

Broadcasting Cable

Yearbook 1980

A & C's of Radio & TV	A-1	Commercial Producers	D-52	Radio: Call Letters	C-295
AD: Market Atlas	B-1	Engineering Consultants	F-14	Radio: Formats	D-74
Advertising Agencies	D-1	Equipment Manufacturers	E-1	Radio: Frequencies	C-314
Associations	F-30	FCC	A-9	Radio: Station Directory	C-1
Attorneys	F-20	Group Ownership	A-36	Representatives	D-7
Broadcasters in Cable	A-61	NAB	F-31	Satellites	E-45
Brokers/Consultants	F-1	Networks	D-22	TV: Call Letters	B-148
Buyer's Guide	E-49	Pay Cable Services	D-71	TV: Channels	B-150
Cable Systems: U.S. and Canada	G-1	Program Services	D-52	TV: Station Directory	B-87

Complete Index — Opening Page

**IMPORTANT
STATIONS IN
IMPORTANT
MARKETS**

STORER

STORER BROADCASTING COMPANY

NOW IN OUR 53RD YEAR

Consult Blackburn First



JAMES W. BLACKBURN
Washington, D.C.



JACK V. HARVEY
Washington, D.C.



JAMES W. BLACKBURN JR.
Washington, D.C.



JOSEPH M. SITRICK
Washington, D.C.



TONY RIZZO
Washington, D.C.



RICHARD BLACKBURN
Washington, D.C.



ALAN C. TINDAL
Washington, D.C.



ROY ROWAN
Beverly Hills, California



ROBERT A. MARSHALL
Atlanta, Georgia



HUB JACKSON
Chicago, Illinois



HOWARD J. STASEN
Chicago, Illinois



WENDELL W. DOSS
Chicago, Illinois

Before you Buy or Sell.

Thousands of satisfied clients can tell you that it pays to consult Blackburn before entering into the complex field of media transactions. We specialize in putting all of the facts, both pro and con, into the proper perspective for prospective buyers and sellers ... and a call to your local Blackburn office can put our "coast-to-coast" network of experience to work for you. Our appraisal and financing services have benefitted thousands of broadcasters.

BLACKBURN & COMPANY, INC.

RADIO • TV • CATV • NEWSPAPER BROKERS/NEGOTIATIONS
FINANCING • APPRAISALS

Washington, D.C. 20036
1111 19th Street, N.W.
(202) 331-9270

Atlanta 30361
400 Colony Square
(404) 892-4655

Chicago 60601
333 N. Michigan Ave.
(312) 346-6460

Beverly Hills 90212
9465 Wilshire Blvd.
(213) 274-8151

Broadcasting

Yearbook 1980

The 1980 BROADCASTING YEARBOOK shares with its predecessors the distinction of being the most comprehensive directory to the business of broadcasting. It continues to improve on the past, offering both new features and refinements of established ones. An important addition to the 1980 YEARBOOK is a section devoted to cable television, which includes information formerly published in the BROADCASTING CABLE SOURCEBOOK. To acquaint YEARBOOK readers with what they can expect to find between these covers, and to assist in locating information, the editors offer this general description of the seven major sections.

Section A—Titled "Broadcasting in General," section A begins (page A-1) with a history of the broadcasting media and their evolution. The "Short Course in Broadcasting" (A-2) provides a capsule summary of the industry. There follows a section on the Federal Communications Commission, an extract of its principal rules, an organization chart of the FCC on page A-9, and a guide to station application procedure. A tabular record of station trading since 1954 is on page A-33. A directory of government agencies and committees of interest to the broadcasting industry begins on page A-34, followed by a list of state CATV regulatory agencies. The Group Ownership directory lists individuals and companies with multiple station holdings beginning on page A-36, followed by Newspaper/Magazine Crossownership. Section A closes with Broadcasters with CATV interests and Multiple System Operators (MSO's) in CATV.

Section B—This is the television section of the YEARBOOK. The first part, "The Television Marketplace," describes the commercial aspects of the medium, and has as its primary feature the "ADI Market Atlas," a 78-page section showing each of the 212 ADI's (Areas of Dominant Influence) according to Arbitron Television, complete with coverage maps, and other important market rankings. The second part, "The Facilities of Television," begins with detailed directories of TV stations with cross-references to the appropriate ADI's. Among the other features of this section are lists of stations by call letters and channels, and a complete history of TV station transfers. The section closes with a list of the many pending TV applications.

Section C—The radio section of the YEARBOOK begins with the directory of AM and FM stations in the United States followed by stations in U.S. territories, Canada, Mexico and the Caribbean. Next, a directory lists all counties of license with either county or market population figures. Following this directory are the cross-reference lists—AM and FM by call letters and frequencies. This section concludes with the table of FM assignments.

Section D—This section is in three parts. The first, "Broadcast Advertising," presents directories of advertising agencies,

station representatives, media buying/planning services and the NAB TV and Radio Codes. The second, "Networks & Programming," contains the major network directories with radio and TV affiliates; a section on public broadcasting; directories of program and commercial producers for radio and TV, distributors and production services; regional radio and TV networks and news services. Other program-related material includes the sections on pay cable services, music licensing groups, closed circuit TV, major awards, and radio stations listed according to their formats and special programming. The third, "Financial Data," provides tables on industry revenues, billing and audiences.

Section E—This, the "Equipment & Engineering" section, begins with a list of equipment manufacturers and distributors, and continues with listings of frequency measuring services, automated-channel suppliers, broadcast automation systems, and a new directory of companies providing mobile production services. A section on common carriers is followed by new directories of satellite owners and operators, satellite resale and common carriers, and programmers and networks using satellites. The section concludes with the 1980 Buyer's Guide, the yellow pages, a commercial directory to both equipment and broadcast services.

Section F—Divided into four parts—Professional Services, Associations, Broadcast Education, and International Broadcasting. Part one provides listings of brokers and consultants, station financing firms, research services, engineering consultants, law firms and attorneys in communications law, public relations and employment services, and talent agents. The National Association of Broadcasters listing on page F-31 opens the chapter on trade organizations, professional associations and societies, and unions. Broadcast Education, part three, opens on page F-53 with schools and books. International Broadcasting concludes this section with three directories, World Radio and Television, International Producers, and International Equipment Manufacturers.

Section G—The new cable section of the YEARBOOK contains detailed information on CATV systems throughout the United States and Canada. The cable listings provide the system name, address, and phone number; area served; type of TV market; statistical data; channel usage; TV stations carried; information about pay cable and other types of programming; and ownership. A "Short Course in Cable" and descriptions of regulations affecting the cable industry begin the section, and CATV financial figures complete it.

At the top of the first page of each section is a table of contents. Through these and the alphabetized editorial index that begins in the columns below, the editors hope that readers will quickly find their way to the information they most need to know about broadcasting.

**\$200,000 To
\$2,000,000**

**...or more to
finance that
radio or
television
facility you've
always wanted!**

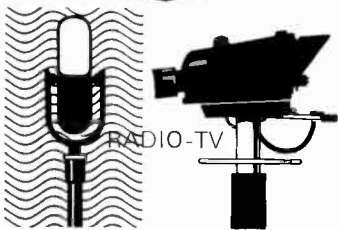

20 years' experience in communications financing is yours for the asking. If you're searching for radio or TV facility financing, call us. You'll like our program.

It's a pleasant combination of expertise and easy-to-live-with extended payment plans.

We're professionals in broadcast financing serving broadcasters since 1959. You'll benefit from our experience. If you need \$200,000 or more to finance a radio or television facility, phone us at (317) 638-1331 and ask Phil Thoben or Bill Van Huss to explain our individualized flexible financing. You'll get a confidential analysis of your financing needs plus competitive rates.

**Firstmark
Financial**

Firstmark Financial Corporation
Communications Finance Division
110 E. Washington Street
Indianapolis, Indiana 46204
(317) 638-1331

Editorial Index

A

Abbreviations	viii
A B C's of Radio and Television	A-1
ADI's	B-1
A Short Course in Cable	G-3
Advertisers Index	x
Advertising Agency Directory	D-1
Advertising Assns., Media Societies	F-31
Advertising Research Foundation	F-47
Advertising Services	D-7
Agencies, Advertising	D-1
Affiliates (see appropriate network)	
AFRTS	C-281
Agents, Talent	F-30
AM Stations	
By Call Letters, Canada	C-313
By Call Letters, U.S.	C-295
By Frequencies, Bermuda Caribbean	C-279
By Frequencies, Canada	C-345
By Frequencies, Mexico	C-277
By Provinces, Canada	C-262
By Frequencies, U.S.	C-314
By States, U.S.	C-1
American Advertising Federation	F-47
American Association of Advertising Agencies	F-47
American Broadcasting Co.	D-22
American Forces Radio & TV	C-281
American Telephone & Telegraph	E-44
American Women in Radio & TV	F-47
Anatomy of Cable Regulation	G-1
Applications, TV Stations	B-176
Applying for a Broadcast Station	A-32
APR	D-31
Arbitron	F-12
Artists Representatives	F-30
Assignments of TV Channels, U.S.	B-154
Assignments of FM Stations, U.S.	C-347
Associations, Societies	F-31
Associations, State Broadcasters	F-51
AT&T	E-44
Attorneys, Communications	F-20
Audience (Radio & TV)	D-112
Audience Analysis	D-112
Audience in TV Markets	B-1
Audience Measurement Services	F-12
Authorized Broadcast Stations, 1922-1979	B-184
Automated-Channel Suppliers	E-42
Awards & Citations	D-72

B

Bermuda, Caribbean Radio	C-279
Billings, Radio	D-110
Billings, TV	D-108
Black Programming	D-76
Books Relating to Radio-TV	F-55
Broadcast Automation Systems	E-43
Broadcast History	A-1
Broadcast Pioneers Library	F-48
Broadcast Rating Council	F-41
Broadcasters in CATV	A-61
Broadcasters State Assns.	F-51
Broadcasting, Evolution of	A-1
Broadcasting Since 1922, Growth of	B-184
Broadcasting, Short Course in	A-2

BROADCASTING PUBLICATIONS INC.

Sol Taishoff, *chairman.*
Lawrence B. Taishoff, *president.*
Edwin H. James, *vice president.*
Lee Taishoff, *secretary.*
Irving C. Miller, *treasurer.*

Broadcasting

Yearbook 1980

Executive and publication headquarters
Broadcasting-Telecasting building
1735 DeSales Street, N.W., Washington 20036
Phone: 202-638-1022.

Sol Taishoff, *editor.*
Lawrence B. Taishoff, *publisher.*

EDITORIAL

Edwin H. James, *executive editor.*
Donald V. West, *managing editor.*
Rufus Crater, (New York), *chief correspondent.*
Leonard Zeidenberg, *senior correspondent.*
J. Daniel Rudy, *assistant managing editor.*
Frederick M. Fitzgerald, *senior editor.*
Mark K. Miller, Kira Greene, *assistant editors.*
Alan Green, Harry A. Jessell, Kathy Haley, Mary Pittelli, *staff writers.*
Stephen T. McClellan, *editorial assistant.*
Pat Vance, *secretary to the editor.*

YEARBOOK □ SOURCEBOOK

John Mercurio, *manager.*
Joseph A. Esser, Betsy Lemos, *assistant editors.*
Sandra Gattis, Scott Rakow, Anthony Sanders, Beverly Stetler, *editorial assistants.*

ADVERTISING

David Whitcombe, *director of sales and marketing.*
Winfield R. Levi, *general sales manager* (New York).
John Andre, *sales manager—equipment and engineering* (Washington).
Gene Edwards, *southern sales manager.*
David Berlyn, *Eastern sales manager* (New York).
Linda Petersen, *classified advertising.*
Doris Kelly, *secretary.*

CIRCULATION

Kwentin Keenan, *circulation manager.*
Kevin Thomson, *subscription manager.*
Byron V. Day, Christopher J. McGirr, Patricia Waldron.

PRODUCTION

Harry Stevens, *production manager.*
Don Gallo, *production assistant.*

ADMINISTRATION

Irving C. Miller, *business manager.*
Philippe E. Boucher.
Gale Smith, *secretary to the publisher.*

BUREAUS

New York: 630 Third Avenue, 10017.
Phone: 212-599-2830.
Rufus Crater, *chief correspondent* (bureau chief).
Rocco Famighetti, *senior editor.*
Jay Rubin, *assistant editor.*
Anthony C. Herring, *staff writer.*
Karen Parhas, *editorial assistant.*
Winfield R. Levi, general sales manager.
David Berlyn, *Eastern sales manager.*
Harriette Weinberg, Marie Leonard, *advertising assistants.*
Hollywood: 1680 North Vine Street, 90028.
Phone: 213-463-3148.
James David Crook, *assistant editor.*
Sandra Klausner, *editorial-advertising assistant.*

London: 50 Coniston Court, Kendal Street, W2.
Phone: 01-402-0142.
William J. Sposato, *correspondent.*



Founded in 1931 as *Broadcasting**—*The News Magazine of the Fifth Estate.* □ *Broadcast Advertising** was acquired in 1932. *Broadcast Reporter** in 1933. *Telecast** in 1953 and *Television** in 1961. *Broadcasting—Telecasting* was introduced in 1946. □ *Reg. U.S. Patent Office. □ Copyright 1980 by Broadcasting Publications Inc.

FIDELIPAC[®] TAPE CARTRIDGES

**THE STANDARD
OF THE
BROADCAST
INDUSTRY
WORLDWIDE**

Fidelipac provides a complete line
of NAB cartridges and accessories

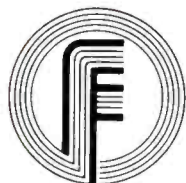

[®]Trademark

FIDELIPAC[®]

109 Gaither Drive, Mt. Laurel, NJ 08057 U.S.A.
Telephone: (609) 235-3511
TWX/Telex: 710-897-0254 Fidelipac MTLR

Brokers and consultants F-1

BECKERMAN ASSOCIATES
Media Brokers—Consultants

14001 MIRAMAR AVENUE
 MADEIRA BEACH, FLORIDA 33708
 TELEPHONE (813) 391-2824

Business Films D-52
 Buyer's Guide E-49
 Buying/Planning Svcs D-7

C

Cable, A Short Course in G-3
 Cable Regulation, Anatomy of G-1
 Cable systems in Canada G-291
 Cable systems in U.S. G-5
 Call Letters
 AM Stations (U.S.) C-295
 FM Stations (U.S.) C-304
 TV Stations (U.S.) B-148
 Canada
 AM Stations by Call Letters C-313
 AM Stations by Frequencies C-345
 AM-FM Station Directory C-262
 Cable Systems G-291
 FM by frequency C-347
 FM Stations by Call Letters C-313
 TV by Channel B-153
 TV Station Directory B-140
 TV Stations by Call Letters B-153
 Station Representatives D-15
 Canadian Broadcasting Corp. D-44
 Canadian Representatives D-15
 Caribbean Radio Stations C-279
 CATV, Broadcasters in A-61
 CATV Financial Figures G-320
 CATV Listings, Key to G-4
 CBS Inc. D-32
 Channel Suppliers, Automated E-42
 Channels, FM C-336
 Channels, TV B-150
 Citations and Awards D-72
 Closed-Circuit TV D-72
 Code, NAB Radio D-20
 Code, NAB TV D-16
 Colleges Offering Radio-TV
 Degrees F-59
 Commercial Producers, Radio D-52
 Commercial Producers, TV D-52
 Common Carriers E-44
 Communications Attorneys F-20
 Communications Satellite Corp. E-45
 COMSAT E-45
 Congress, Radio-TV Galleries F-44
 Construction Services E-1

TAIT APPRAISALS
 SINCE 1936

**RADIO • TELEVISION • CATV
 PURCHASE ALLOCATION
 ESTATE & GIFT TAX • INSURANCE
 INVESTMENT TAX CREDIT
 PROPERTY ASSESSMENT**



"Nationwide"
 Corporate Headquarters
3663 W. Sixth Street
Los Angeles, Calif. 90020
 Call Collect (213) 385-1663

Consultants F-1

HIRSCH COMMUNICATIONS SERVICES
 CONSULTING—RESEARCH—IMPLEMENTATION

For information & communications needs to serve your marketing, media, public affairs objectives & special projects.

JAMES C. HIRSCH
 447 Westover Rd., Stamford, Conn. 06902
 Tel: (203) 324-4747

Contemporary Programing D-91
 Coordinators, AT&T E-44
 Corporation for Public
 Broadcasting D-43
 Correspondents Assn., Radio-TV ... F-50
 Country & Western Programing ... D-77
 CTV Television Network D-44

D

Data processing services E-43
 Demographics of TV
 Markets B-1, B-79, B-82, B-83
 Distribution Services, Multipoint ... E-44
 Distributors, Equipment E-1
 Distributors, Programs D-52

E

Educational Broadcasting Corp. ... D-44
 Employment Services F-24

Consulting Electrical Engineer to Education and industry specializing in the planning, design, operation, and maintenance of instructional and broadcast television, cable distribution, sound reinforcement, two-way radio, and associated electronic systems to meet short and long range needs of engineering and the objectives of management.

POHNS ENGINEERING
 301 SOUTH ALLEN ST.—SUITE 301
 STATE COLLEGE, PA. 16801 814/234-9090

Engineering Consultants F-14

SILLIMAN, MOFFET & KOWALSKI
 Washington, D.C. Area
 8701 Ga. Ave., Silver Spring, MD 20910
ROBERT M. SILLIMAN, P.E.
 (301) 589-8288
 1925 N. Lynn St., Arlington, VA 22209
JOHN A. MOFFET, P.E.
 (703) 841-0500
 Member AFCEE

Engineers, See Engineering Consultants
 Equipment Buyer's Guide E-49
 Equipment Makers, Distributors ... E-1
 Equipment Makers, International .. F-70

**STEEL, ANDRUS
 & ASSOCIATES**
 2029 K Street, N.W.
 Washington, O.C. 20006
 (301) 827-8725
 (301) 384-5374
 Member AFCEE

F

Farm Broadcasters,
 National Assn. of F-42
 Federal Communications
 Consulting Engineers,
 Assn. of F-48
 Federal Communications Commission
 Executives & Staff A-9
 Organization Chart A-8
 Past Members A-10
 Rules Regulating Radio-TV A-11
 Film Distributors for TV D-52
 Financial Consultants F-6

Financial Figures, CATV G-320
 Financial Figures, Radio D-108
 Financial Figures, TV D-108
 Financing, Station F-9
 Foreign TV B-147
 Formats, Radio Programing D-74
 Frequencies
 Canadian AM C-345
 Canadian FM C-347
 United States AM C-314
 United States FM C-336
 Frequency Measuring Services ... E-42

G

Galleries, Radio-TV in Congress ... F-44
 Global Television Network D-45
 Government Agencies A-34
 Group Ownership of Stations A-36

H

History of Broadcasting A-1
 Hughes Television Network D-43

I

Independent Media Buying/
 Planning Svcs. D-7
 Independent TV Stations, Assn. of F-48
 Index to Advertisers x
 International Broadcasting F-61
 International Equipment F-70
 International Producers F-66
 International Stations in the U.S. ... C-280
 International Television B-147, F-61

J

Jingle Producers D-52

K

Key to CATV listings G-4

L

Labor Groups & Unions F-52
 Labs, TV Processing D-52
 Land Lines (AT&T) E-44
 Law Firms F-18
 Lawyers, Communications F-20
 Library, Broadcast Pioneers F-48
 License, How to Apply for A-33
 Licensing, Music D-71

M

Magazine or Newspaper Ownership
 of Broadcast Stations A-51
 Management Consultants F-1

**JOE
 HIGGINS
 & CO**

Consultant to top management,
 specializing in human resource
 planning, organization planning
 and better implementation of
 current staff, station operations,
 budgeting rate cards.

**210 Garrett Lane
 Camp Hill, PA 17011**
(717) 761-1599

Aloha! Ward-Beck.

Golden beaches cushioning the pounding surf, majestic mountains reaching into sunny skies, exotic flowers colored brighter than a rainbow . . . these are the sights of Paradise!

Happy smiling faces, mellow rhythmic music, warm words of welcome . . . sounds that bring the scene to life.

Welcome to Hawaii!

Set design by Nature. Production by Hawaii Production Center/KGMB. Audio by Ward-Beck.



First by Design.

WBS Model L3242

Ward-Beck Systems Ltd., 841 Progress Avenue, Scarborough, Ontario, Canada M1H 2X4.
Tel: (416) 438-6550.

Ward-Beck Systems Inc., 6900 East Camelback Road, Suite 1010, Scottsdale, Arizona 85251.



Representing

RAI RADIOTELEVISIONE ITALIANA

and

SACIS

in the U.S.A. and Canada
and Mexico

1350 Avenue of the Americas

(212) 975-0200

Renato M. Pachetti
Executive Vice President
and General Manager

The Washington that matters to you ...
... matters to us.

the Berns Bureau

Washington's largest independent radio news service has provided localized reports, actualities and features for over 200 stations in the U.S., Canada, and overseas. We cover Capitol Hill, the White House and federal agencies to spotlight YOUR issues, YOUR legislators, and YOUR visiting officials.

... covering YOUR Washington ...



**the
Berns
Bureau**
WASHINGTON, D.C.

PO. Box 23067 • Washington, D.C. 20024
202/234-4676

Managers, Talent	F-30	Program Producers, Radio	D-52
Manufacturers of Equipment	E-1	Program Producers, TV	D-52
Maps of TV Markets	B-1	Programing, Radio Formats	D-74
Market Research Services	F-12	Promotion Consultants	F-6
Markets, ADI TV	B-1	Promotion Films	D-52
Markets, TV by Size	B-79	Promotion Services	F-28
Markets, TV Demographics	B-79, B-82	Public Broadcasting	D-43
Maximum Service Telecasters, Assn of	F-48	Public Broadcasting Service	D-49
Measuring Services, Frequency	E-42	Public Relations Services	F-28
Media Buying/Planning Services	D-7		
Media Societies, Groups	F-47	R	
Mexican Radio Stations	C-277	Radio	
Microwave	E-44	Advertising Bureau	F-42
Middle-of-the-Road Programing	D-82	Assignments of FM Stations	C-347
Mobile Production Units	E-43	Audience	D-112
Monitoring Services	F-12	Bermuda Stations	C-279
Motion Picture & TV Film Associations	F-47	Billing 1935-1978	D-110
MSO's, U.S.	A-66	Call Letters AM	C-295
MSO's, Canada	A-79	Call Letters FM	C-304
Multiple Station Owners	A-66	Canadian AM Call Letters	C-313
Music Licensing Groups	D-71	Canadian AM-FM Stations	C-262
Multiple Systems Operators, U.S.	A-66	Canadian FM Call Letters	C-313
Multiple Systems Operators, Canada	A-79	Code of NAB	D-20
Multipoint Distribution Services	E-44	Commerical Producers	D-52
Mutual Broadcasting System	D-35	Correspondents	F-44
		Country & Western Programing	D-77
N		Directory, Canadian	C-262
National Advertisers, Assn. of	F-41	Directory, U.S.	C-1
National Assn of Broadcasters	F-31	Equipment Manufacturers	E-1
National Assn. of Farm Broadcasters	F-42	Formats	D-74
National Assn. of Television Program Executives	F-32	Frequencies, AM	C-314
National Black Network	D-38	Frequencies, FM	C-336
National Broadcasting Co.	D-38	Group Ownership	A-36
National Public Radio	D-44	International Stations in the U.S.	C-280
National Radio Broadcasters Assn.	F-41	Information Office	F-41
Network Audience in TV Markets	B-83	Jingle Producers	D-52
Networks		Mexican Stations	C-277
ABC Executives & Staff	D-22	Networks, Regional	D-46
APR	D-31	Newspaper Ownership	A-51
CBS Executives & Staff	D-32	News Services	D-50
Hughes Television Network	D-43	Pioneers Library	F-48
MBS Executives & Staff	D-35	Program Distributors	D-52
National Black Network	D-38	Program Producers	D-52
NBC Executives & Staff	D-38	Programing Formats	D-74
Robert Wold Co. Inc.	D-43	Representatives	D-7
TVS Television Network	D-43	Revenues and Income	D-108
UPI	D-41	Set Sales—1922-1978	D-110
Regional Radio	D-46	Station Authorization- 1922-1979	B-184
Regional TV	D-45	Stations on Air	A-2
News Directors, Radio-TV Assn.	F-37	Time Sales—1935-1977	D-108
News Services, Radio and TV	D-50	Radio Advertising Bureau	F-42
Newspaper Ownership of Stations	A-51	Radio by county	C-282
Nielsen, A.C. Co.	F-13	Radio Free Europe	C-281
		Radio Information Office	F-41
O		Radio Liberty	C-281
Ownership, Group Stations	A-36	Radio Markets	C-282
Ownership, Newspaper	A-51	Radio-TV & Telecommunications	
		Commission of Canada	A-35
P		Radio-TV Correspondents Assn.	F-50
Pay TV	B-147	Radio-TV Galleries of Congress	F-44
Placement Services	F-24	Radio-TV News Directors Assn.	F-37
Press Services	D-50	Radiodiffusion Mutuelle Ltee.	D-44
Processing Labs, TV	D-52	Ranking of TV markets	B-79
Producers, International	F-66	Rating Services	F-12
Producers, TV Commercials	D-52	RCA Corp.	
Product Guide	E-49	Executives, Staff & Divisions.	E-30
Production Units, Mobile	E-43	Service Co.	E-32
Professional Societies	F-47	Recording Services	D-52
Program Distributors, Radio	D-52	Regional Radio Networks, Groups	D-46
Program Distributors, TV	D-52	Regional TV Networks	D-45
Program Producers, International	F-66	Representatives, Canadian	D-15
		Representatives of Stations, U.S.	D-7
		Research Services, Radio-TV	F-12
		Revenues, Radio	D-108
		Revenues, TV	D-108
		Robert Wold Co. Inc.	D-43

IF YOU DON'T HAVE 'SQUEEZOOM' YOU DON'T HAVE SWITCHING!

Vital has put it 'all together' for you!

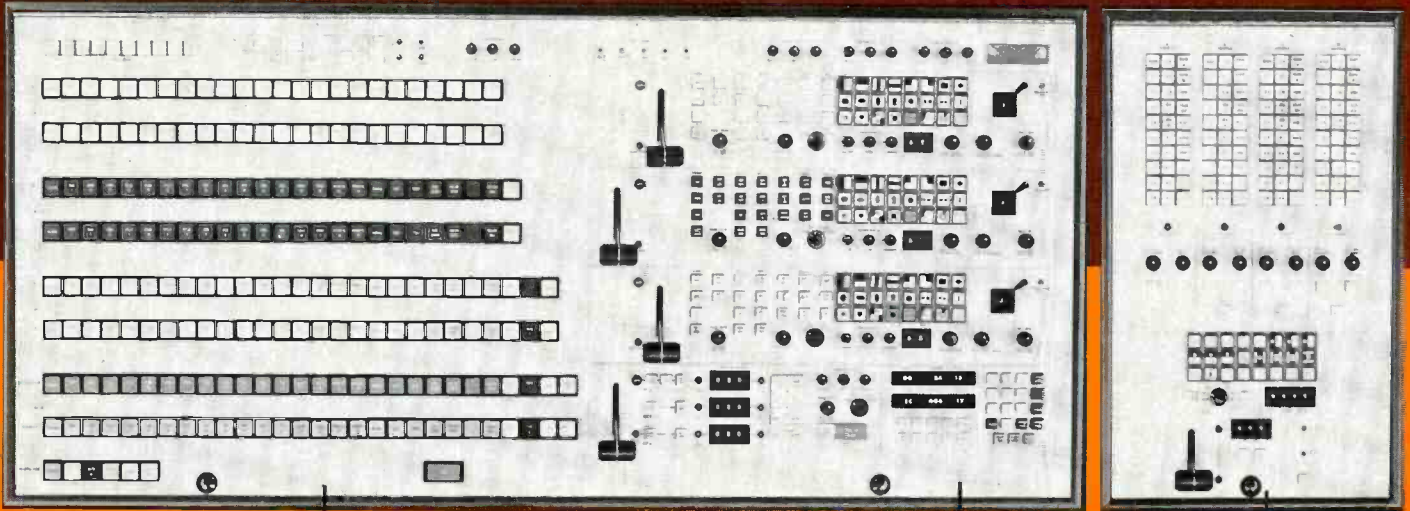

VIX-114 VIDEO SWITCHER

- 12 to 24 Inputs and 4 to 10 bus systems
- Multiple keys on each Mix/Effect
- Auto Transition Control programmable in frames
- Interface for Editor and Computer control
- RGB or Encoded Shadow Chroma Key
- Varikey for Soft, Hard, or See-thru keys
- Digital controlled
- Many more advanced features fully described in the 114 Series brochure

PSAS Production Switching Automation System

- Controls the VIX-114 Series Switching Systems and SqueezeZoom with smart microprocessor systems
- Autolearn or Endpoint Plotting with no time restrictions
- Unlimited floppy disk storage with 1875 events per diskette
- Ed tor Interfaceable
- Output controls for character generators, frame stores, camera shot box, and other TV devices
- Human engineered control panel fits in switcher control panel

SQUEEZOOM® is...

- Frame Synchronizer
- Frame Freezer
- Video Compressor
- Electronic Zoom
- Very special Optical type effects
- Avoid FCC violations with Blanking correction
- Up to 4 channels on one screen
- Ask to see Demo Tape

NTSC or PAL



MAIN OFFICE:

3700 N.E. 53rd Ave., Gainesville, Fla. 32601
Phone 904/378-1581 TWX 810-825-2370

VITAL INDUSTRIES, INC.

A HIGH TECHNOLOGY COMPANY

MORRELL BEAVERS Midwest
2644 North Seventh St.
Terre Haute, Indiana 47804
Phone 812/466-3212

ROBERT McALL Northeast
34 Autumn Lane
Hicksville, N.Y. 11801
Phone 516/735-0055

GORDON PETERS Southwest
P.O. Box 912
Arlington, Texas 76010
Phone 817/467-0051

ERIC KING Southeast
Fox Hill Road
Lynchburg, Va. 24503
Phone 304/384-7001

BARRY HOLLAND West Coast
7960 West Beverly Blvd.
Los Angeles, California 90048
Phone 714/497-4616



**PULL HERE
TO SAVE TIME.**



12 miles of Times cable. (5.5' x 4' x 4')

Times introduces another factor in the time/space continuum ... the TimeSaver[®] for CATV.

1000 feet of Times drop cable specially packaged to play out effortlessly, stopping the instant you do. There's no spool, reel, tangles or over-runs. So the TimeSaver really lives up to its name.

And since time and space are related, it should come as no surprise to anyone that the TimeSaver will save stocking space, as well as time.

You'll find the most popular of our drop cables available in this convenient package. And we've got a TimeSaver sling for you, too. The TimeSaver. It'll help you get the job done on time instead of overtime.

For more information, speak to your Man From Times. Or contact us at 358 Hall Avenue, Wallingford, CT 06492, telephone (800) 243-6904.



Times Wire & Cable
The #1 Cable Company
DIVISION OF TIMES FIBER COMMUNICATIONS, INC.

Index to Advertisers

Equipment

Aitken Communications Inc. E-50
 Allied Tower Co. Inc. E-2 divider
 American Data. B-1 divider
 American Laser Systems Inc. E-2
 Anixter-Pruzan. E-51
 Automated Broadcast Controls. E-50,
 E-52, E-57
 Belar Electronics Lab. Inc. E-51
 Bethlehem Tower Works. E-39
 Blonder-Tongue Labs Inc. E-4
 Broadcast Electronics Inc. E-36
 Broadcast Supply West. E-51
 Buhl Optical. E-52
 Cablewave Systems Inc. F-1 divider
 Cambridge Products Corp. E-52
 Camera Mart Inc. E-5
 CCA Electronics Corp. B-92,
 B-119, B-122,
 B-132, C-22, C-43, C-54, C-66, C-95
 C-106, C-111, C-125, C-144,
 C-150, C-172, C-259
 CECO Communications Inc. between
 E-48 & E-49
 Cerro Communications Products. E-6
 Cetec Broadcast Group. E-6, E-10, E-14,
 E-20, E-24, E-32
 Cinema Products Corp. E-7
 Colorado Video Inc. E-8
 Comrex Corp. E-9
 Comm/Scope Co. 3rd cover
 Continental Electronics Mfg. Co. E-3,
 E-12, E-34
 Control Technology Inc. E-53
 Delta Electronics. E-11
 Dolby Labs. xi
 Eddie Egan & Associates. E-10
 Electro Impulse Inc. E-53
 Electro-Voice Inc. xii
 Fidelipac. iii
 Fort Worth Tower Co. Inc. G-2 divider
 Frezzolini Electronics Inc. E-54
 Fujinon Optical Inc. E-13
 Harris Corp., Broadcast Products Div.
 E-16
 Hitachi. E-19
 H. M. Holzberg Associates Inc. E-49
 Image Magnification Inc. E-54
 Industrial Sciences Inc. E-15
 International Good Music-NTI. E-17
 International Tapetronics Corp. E-18
 LPB. E-55
 L-W International. E-20
 Marti Electronics Inc. E-21
 McCurdy Radio Industries Inc. E-23
 McKay Dymek Co. E-17
 Mercantile Mfg Co. Inc. E-22
 Microprobe Electronics Inc. E-24
 Micro-Trak Inc. E-56
 Moseley Associates Inc. E-25
 Mountain States Tower. E-63
 National Audio Co. E-62
 Fred A. Nudd Corp. E-59
 Panasonic. E-27
 Potomac Instruments. E-58, E-60
 QEI Corp. E-57
 RCA Equipment. 4th cover
 Ramko Research. E-28, E-29

Ring Associates. E-62
 Rockwell International, Collins
 Commercial Telecommunications Group
 E-1 divider
 Rockwell International, SAFE. E-47
 Shallco Inc. E-57
 Sintron Corp. E-26
 Stanton Magnetics Inc. E-30
 Stainless Inc. E-31
 Studer Revox America Inc. C-1 divider
 Swintek Enterprises Inc. E-56
 Switchcraft Inc. E-33
 Television Technology Corp. E-62
 Thomson-CSF Broadcast. E-35
 3-M Co. Video Products. B-2 divider
 Times Wire & Cable. ix
 Titan Tower Co. E-59
 Trompeter Electronics. E-22
 UMC Electronics Co. E-32
 Unarco-Rohn. E-60
 Utility Tower Co. E-37
 Vacuum Tube Industries Inc. E-63
 Varian, Eimac Div. E-36
 Vital Industries Inc. vii
 Ward-Beck Systems Ltd. v
 Wiltronix Inc. E-61
 World Tower Co. E-41

General

Atlantic Research Corp. F-15
 Becker Communications Associates F-10
 Beckerman Associates. F-1, C-42, C-52
 Berns Bureau. vi
 Blackburn & Co. Inc. second cover
 Broadcast Consultants Corp. C-88, C-104
 C-165, C-174, C-202, C-209,
 C-235, C-248
 Business Broker Associates. F-1
 Cambridge Crystals Precision
 Frequency Measuring Service. F-15
 Carolina Media Brokers. F-1
 William B. Carr & Associates. F-15
 Chapman Associates. F-2
 Jules Cohen & Associates. F-15
 Cohen & Dippell Consulting Engineers.
 F-15
 Lauren A. Colby. C-10, C-18,
 C-44, C-103, C-112,
 C-145, C-151, F-21
 Commercial Radio Monitoring Co. F-15
 COMSAT (Communications Satellite
 Corp.) D-2 divider
 Consolidated Communications
 Consultants F-7
 R. C. Crisler & Co., Inc. F-5
 Dataworld Inc. F-15
 William A. Exline Inc. B-93,
 C-11, C-21, C-33, C-60, C-62,
 C-137, C-141, C-147, C-186,
 C-232, C-243, C-258, F-2, F-7
 Firstmark Financial Corp. ii, F-12
 Norman Fischer & Associates Inc.
 C-12, C-14, C-96,
 C-148, C-182, C-217
 Milton Q. Ford & Associates. F-2
 Frazier, Gross & Clay Inc. F-2
 Cliff Gill. C-23, C-29, F-3

W. John Grandy. F-2
 Frederick G. Griffin Inc. F-15
 Ted Hepburn Co. F-2
 Dan Hayslett & Associates Inc. F-3
 Joseph M. Higgins. iv
 Hirsch Communications Services. iv
 Hogan-Feldman Inc. viii B-87, B-91,
 B-118, C-2, C-17, C-64, C-149, F-3
 Holt Corp. F-6
 Keith W. Horton Co. Inc. F-4
 Hudson Investment Corp. F-4
 Paul Kagan Associates Inc. F-3
 Larson/Walker & Co. F-4
 Lohnes & Culver. F-15
 Reggie Martin. C-46, D-5
 Minority Broadcast Investment Corp. F-10
 George Moore & Associates. F-2, F-4,
 F-5, F-6
 E. Harold Munn Jr. & Associates. F-15
 O. D. Page Engineers & Consultants F-15
 Roy F. Perkins Jr. F-15
 Potts Engineering. iv
 Pringle-Haney Media Brokerage B-94,
 C-24, F-5
 Ward L. Quaal Co. F-7
 Radio Engineering Co. F-15
 Cecil L. Richards Inc. F-3
 A. D. Ring & Associates. F-15
 Rosner Television Systems Inc. F-15
 Richard A. Shaheen Inc. F-4
 Sherman & Brown Associates. F-3
 Silliman, Moffet & Kowalski. iv
 Carl E. Smith. F-15
 Steel, Andrus & Associates. iv
 Syndicated Communications Inc.
 (SYNCOM) F-9
 T. A. Associates. F-11
 Tait Appraisal Co. iv, F-7
 Edwin Tornberg & Co. Inc. F-5
 Matthew J. Vliissides & Associates. F-15

Networks/Groups

Mutual Broadcasting System C-2 divider
 Storer Broadcasting Co. front cover

Program Services

Bonneville Broadcast Consultants. D-54
 BMI D-1 divider
 CnB Studios. D-55
 EUE Video Services. D-57
 Modern Talking Picture Service Inc. D-63
 RAI Corp. (Italian Radio TV System). vi
 Signal Productions Inc. D-66

Stations

KQIN Seattle. C-245, C-246, C-247
 KTPK Topeka. C-87
 KWTV Oklahoma. B-51
 WCVB-TV Boston. B-10
 WDBO-TV Orlando. B-53
 WESH-TV Orlando. B-53
 WFTV(TV) Orlando. B-53
 WHPA(FM) Hollidaysburg. C-198
 WKMC(AM) Roaring Spring. C-198
 WREG-TV Memphis. B-45

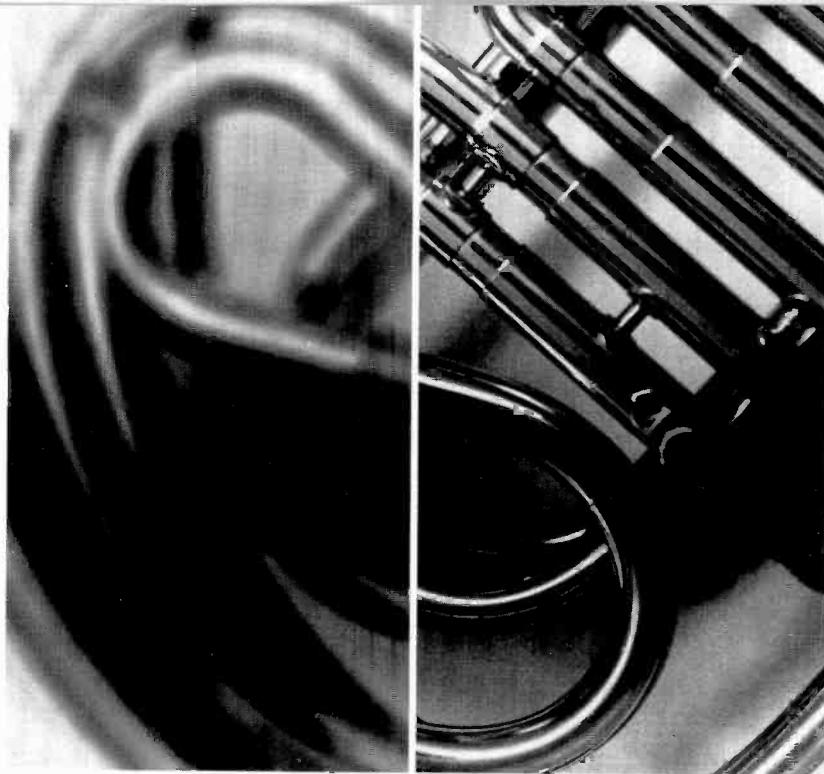

Dolby FM
restores the detail.

Dolby FM
means signal
integrity.

Each process
applied
to the signal by
Dolby FM
broadcasters is
precisely
matched by Dolby
equipped
FM receivers.

The listener
at home can hear
the signal in
exactly the form it
left the studio.

With Dolby FM
nothing is added—
or taken away.

 Dolby FM

Dolby Laboratories, Inc.
731 Sansome Street
San Francisco, CA 94111
Telephone (415) 392-0300
Telex 34409

'Dolby' and the Double-D symbols
are trademarks of Dolby Laboratories, Inc.

What shock absorbers do for cars...



...new, Electro-Voice shock-mounted microphones do for sound.

DO56 Omni – The DO56 shock-mounted omnidirectional microphone is virtually impervious to mechanical noise. Its isolated capsule eliminates the possibility of capsule/case collision making the DO56 the ideal microphone whenever there is lots of action. The excellent "G-factor" margin makes this new microphone less susceptible to the bell-like clang typically heard from other shock-mounted microphones when they are accelerated or decelerated rapidly. Plus, a built-in blast filter reduces "P-popping" dramatically to keep your audio clean.

The DO56 also offers attractive styling, making it ideal for broadcast applications where visual appeal is a necessity. The memraflex grille resists denting, keeping the DO56 looking like new indefinitely.

RE18 Super Cardioid – Where ambient noise rejection is mandatory, the companion RE18 super cardioid combines the best performance features of the famous RE15 and RE16 with superb mechanical noise isolation. Acoustic performance is the same as an RE15, while a refined small-profile blast filter resists "P-popping" as much as the larger RE16.

Unlike "multi-port" directional mikes, E-V's exclusive Variable-D® design insures uniform frequency response at *all* angles, for uncolored pickup on and off axis. And Variable-D reduces the bass-boosting proximity effect found in Single-D cardioids, for consistent sound quality at any working distance.

Electro-Voice Warranty – Both microphones are covered by Electro-Voice's unique two-year unconditional professional microphone warranty. For two years E-V will replace or repair these microphones, when returned to Electro-Voice for service, at no charge – no matter what caused the damage.

These are microphones to depend on, in the studio or in the field. If they weren't, E-V couldn't offer this warranty. When your application calls for a shock-mounted microphone, test one of these at your E-V professional microphone dealer.



Electro-Voice®

a **gulton** company

600 Cecil Street, Buchanan, Michigan 49107

A

A B C's of Radio and Television	A-1	Station Application Procedure	A-32	Newspaper/Magazine Crossownership	A-51
Short Course in Broadcasting	A-2	Station Trading Since 1954	A-33	Broadcasters in CATV	A-61
Federal Communications Commission Staff	A-9	Government Agencies	A-34	Multiple Systems Operators (MSO's)	A-66
FCC Rules & Regulations	A-11	Group Ownership	A-36	Canadian MSO's	A-79

Broadcasting Yearbook 1980

Broadcasting in General

The A B C's of radio and television

A description of broadcasting—how it evolved, how it works, how it is regulated—as reported by the FCC

One of the most dramatic developments of 20th Century technology has been the use of radio waves—electromagnetic radiations traveling at the speed of light—for communication. Radio communication designed for reception by the general public is known as "broadcasting." Radio waves of different frequencies (number of cycles per second) can be "tuned." Hence, signals from many sources can be received on a radio set without interfering with each other.

In everyday language, the term "radio" refers to aural (sound) broadcasting, which is received from amplitude-modulated (AM) or frequency-modulated (FM) stations. "Television," another form of radio, is received from stations making both visual and aural transmissions. AM radio, sometimes called standard broadcasting, was the earliest broadcast service and operates on relatively low "medium" frequencies. FM and TV are newer and occupy considerably higher frequency bands.

Radio communications was born of many minds and developments. In the 1860's, the Scottish physicist, James Clerk Maxwell, predicted the existence of radio waves. Heinrich Rudolph Hertz, the German physicist, later demonstrated that rapid variations of electric current can be projected into space in the form of waves similar to those of light and heat. (His contributions have been honored internationally by the adoption of Hertz as a synonym for cycles per second.) In 1895, the Italian engineer, Guglielmo Marconi, transmitted radio signals for a short distance, and at the turn of the century, conducted successful trans-Atlantic tests.

The first practical application of radio was for ship-to-ship and ship-to-shore telegraphic communication. Marine disasters early demonstrated the speed and effectiveness of radiotelegraphy for saving life and property at sea.

This new communication medium was first known as "wireless." American use of the term "radio" is traced to about 1912 when the Navy, feeling that

"wireless" was too inclusive, adopted the word "radiotelegraph." The use of the word "broadcast" (originally a way to sow seed) stems from early U.S. naval references to "broadcast" or orders to the fleet. Now it is used to describe radio service to the public.

The origin of the first voice broadcast is a subject for debate. Claims to that distinction range from "Hello, Rainey," said to have been transmitted by Nathan B. Stubblefield to a neighbor, Rainey T. Wells, in a demonstration near Murray, Ky., in 1892, to an impromptu program from Brant Rock, Mass., by Reginald A. Fessenden in 1906, which was picked up by nearby ships.

There were other early experimental audio transmissions. Lee De Forest put singer Enrico Caruso on the air in 1910, and there were trans-Atlantic voice tests by the Bell Telephone Co. at Arlington, Va., in 1915. But it was not until after World War I that regular broadcasting began.

The identity of the "first" broadcasting station is also a matter of conflicting claims. This is due largely to the fact that some pioneer AM broadcast stations developed from experimental operations. Although KDKA Pittsburgh did not receive a regular broadcasting license until Nov. 7, 1921, it furnished programs under a different authorization before that date. Records of the Department of Commerce, which then supervised radio, indicate that the first station issued a regular broadcasting license was WBZ Springfield, Mass. on Sept. 15, 1921. (WBZ is now assigned to Boston.)

There was experimental network operation over telephone lines as early as 1922. In that year WJZ (now WABC) New York and WGY Schenectady, N.Y., broadcast the World Series. Early in 1923 WEF (now WNBC) New York and WNAC Boston picked up a football game from Chicago. Later that same year WEF and WGY were connected with KDKA Pittsburgh and KYW Chicago (now Philadelphia) to carry talks made at a dinner in New York. President Coolidge's message to Congress was broadcast by six stations in 1923.

In 1926 the National Broadcasting Co., a subsidiary of RCA Corp., started the first regular network with 24 stations. For its first coast-to-coast hookup, in 1927, it broadcast a football game. In that same year, the Columbia Broadcasting System, first called the Columbia Phonograph Broadcasting System, was organized.

For some years NBC operated two networks, The Red and the Blue, but when the FCC adopted chain-broadcasting rules in the early forties, one organization was prohibited from operating two networks serving the same area at the same time. RCA sold the Blue Network to Edward J. Noble in 1943. It ultimately became the American Broadcasting Co. (In 1968, ABC itself was given a limited exception to the dual-network rule in order to operate four radio networks, each providing a specific service.)

FM and TV broadcasting emerged from their experimental stage just before U.S. entry into World War II. Wartime restrictions retarded expansion of radio facilities, although the emergency produced new techniques and apparatus that are in use today. In the decades following the war, broadcasting expanded domestically, and the development of communication satellites has opened new possibilities for international relay.

Regulation of Broadcasting

The Wireless Ship Act of 1910 applied to use of radio by ships, but the Radio Act of 1912 was the first domestic law for general control of radio. It made the Secretary of Commerce and Labor responsible for licensing radio stations and operators.

Early broadcasting was experimental and, therefore, noncommercial. In 1919 radiotelephone experiments were enabled to operate as "limited commercial stations." In 1922 the wavelength of 360 meters (approximately 830 kilocycles per second) was assigned for the transmission of "important news items, entertainment, lectures, sermons, and similar matter."

Recommendations of the first National Radio Conference in 1922 resulted in further regulations by the Secretary of Commerce. A new type of AM broadcast station came into being, with minimum power of 500 watts and maximum of 1000 watts (1 kilowatt). Two frequencies (750 and 833 kilocycles per second) were assigned for program transmission.

So rapid was the development of AM broadcasting that, upon recommendation of subsequent National Radio Conferences in 1923 and 1924, the Department of Commerce allocated 550 to 1500 kilocycles per second for standard broadcast and authorized operating power up to 5000 watts (5 kilowatts).

Increasing numbers of AM stations caused so much interference that, in 1925, a fourth National Radio Conference asked for a limitation on broadcast time and power. The Secretary of Commerce was unable to deal with the situation because court decisions held that the Radio Act of 1912 did not give him this authority. As a result, many broadcasters changed their frequencies and increased their power and operating time at will, regardless of the effect on other stations, producing bedlam on the air.

In 1926 President Coolidge urged Congress to remedy matters. The result was the Dill-White Radio Act of 1927.

Federal Radio Commission

The Radio Act of 1927 created a five-member Federal Radio Commission to issue station licenses, allocate frequency bands to various services, assign specific frequencies to individual stations, and control station power. The same act delegated to the Secretary

of Commerce authority to inspect radio stations, to examine and license radio operators, and to assign radio call signs.

Much of the early effort of the Federal Radio Commission was required to straighten out the confusion in the broadcast band. It was impossible to accommodate the 732 broadcast stations then operating. New regulations caused about 150 of them to surrender their licenses.

✓ **Communications Act of 1934**

At the request of President Roosevelt, the Secretary of Commerce in 1933 appointed an interdepartmental committee to study electrical communications. The committee recommended that Congress establish a single agency to regulate all interstate and foreign communication by wire and radio, including telegraph, telephone and broadcast. The Communications Act of 1934 created the Federal Communications Commission for this unified regulation. This is the statute under which the FCC operates and which it enforces. Several of its provisions were taken from the earlier Radio Act.

Federal Communications Commission

✓ The FCC began operating on July 11, 1934, as an independent federal agency headed by seven commissioners, who are appointed by the President with the advice and consent of the Senate.

FCC Broadcast Regulation

One of the FCC's major activities is the regulation of broadcasting. This has three phases.

The first is the allocation of space in the radio frequency spectrum to the broadcast services and to many nonbroadcast services which also must be accommodated. In view of the tremendously increased use of radio technology in recent decades, the competing demands for frequencies are among the commission's most pressing problems. Fortunately, as technology has advanced, frequencies higher and higher in the spectrum have become usable. Apart from the frequencies used for broadcasting, frequencies in other portions of the spectrum are allocated for "broadcast auxiliary" use by remote pickup and other transmitters auxiliary to main broadcast stations (see Auxiliary Broadcast Services).

The second phase of regulation is the assignment of stations in each service within the allocated frequency bands, with specific location, frequency and power. The chief consideration, although by no means the only one, is to avoid interference with other stations on the same channel (frequency) or channels adjacent in the spectrum. If his application is granted, an applicant for a new station or for changed facilities receives a construction permit. Later, when the station is built and it is capable of operating as proposed, a license to operate is issued.

The third phase is regulation of existing stations: inspection to see that stations are operating in accordance with FCC rules and technical provisions of their authorizations, modifying the authorizations when necessary, assigning station call letters, licensing transmitter operators, processing requests to assign the station license to another party or transfer control of the licensee corporation, and processing applications for renewal of license. At renewal time the commission reviews the station's record to see if it is operating in the public interest.

The Nature of American Broadcasting

Although educational and other noncommercial stations share the airwaves, the American broadcasting system for the most part is a commercial system. In this respect it is supported by revenues from those who advertise goods or services to the audience. Advertising messages are presented as commercial "spot announcements" before, during, and after programs, or as a part of "sponsored" programs.

Broadcast stations are licensed to serve the public interest, convenience and necessity. Because radio channels are limited and are part of the public domain, it is important to entrust them to licensees with a sense of public responsibility. By law, each license must contain a statement that the licensee does not have any right to operate the station or use the frequency beyond the term of license. The maximum term of license is three years. [Editor's note: legislation pending at press time may have lengthened license terms to five years.]

Under requirements of the Communications Act, applicants must be legally, technically and financially qualified, and they must show that their proposed

A short course in broadcasting □ 1980

✓ There were 8,748 radio stations operating in the United States at the end of 1979. Of these, 4,554 were commercial AM's, 3,155 were commercial FM's and 1,039 were noncommercial FM's. There were 1,008 operating television stations: 517 commercial VHF's, 224 commercial UHF's, 105 noncommercial VHF's and 162 noncommercial UHF's. Most commercial TV's are network affiliated; approximately 100 operate as independents.

✓ No single entity may own more than seven stations in each service (AM, FM or TV). In TV, no more than five may be VHF. ✓ No owner may have two stations of the same service in the same community. No owner of three VHF's in the top 50 markets may purchase other VHF's in the top 50 without a showing of compelling public interest. ✓ Newspaper owners may no longer purchase broadcast properties in the same market, nor may radio station owners acquire TV stations there, nor TV owners radio outlets. TV stations may no longer acquire cable TV franchises in the same city, and networks may not own cable systems at all.

✗ In 1978, the last year for which official FCC figures are available, commercial broadcasting had total revenues of \$9.5 billion. Profits were \$1.9 billion. Television accounted for \$6.9 billion (72.4%) of revenues and \$1.6 billion (84.1%) of profits; radio, for \$2.6 billion (27.6%) and \$311 million (15.9%). Public broadcasting had a 1978 income of \$541.4 million—28.9% from the federal government.

There are more than 76 million U.S. homes (98% of all homes) with television sets, about 49% of which have more than one set. About 63 million sets are color. It is estimated that about 94% of TV homes can receive UHF signals, and that about 17% are linked with cable systems, according to Arbitron Television. There are an estimated 450 million radio sets in the U.S., 330 million (73%) of them in homes and 120 million (27%) out of homes.

The average American home watches TV for six hours and thirteen minutes a day, according to A.C. Nielsen statistics. And the latest study by The Roper Organization (commissioned by the Television Information Office) shows that 67% of the U.S. public turns to TV as the source of most of its news, and that 47% ranks it as the most believable news source.

The average 30-second prime-time network television announcement now costs \$75,000 (spots on a top-rated series cost \$150,000; low-rated spots average about \$45,000). An estimated 100 million people watched the 1980 Super Bowl telecast. Thirty-second announcements during that event cost \$234,000. Thirty-second announcements on individual TV stations range from \$15,000 in top-rated specials in major markets to as low as \$10 in the second-hundred markets. Radio spots cost from \$300 or more in major markets to less than a dollar in small towns.

operation would be in the public interest. They must be citizens of the United States. Corporations with alien officers or directors or with more than one-fifth of the capital stock controlled by foreign interests may not be licensed.

Penalties for broadcast station violations, depending upon the degree of seriousness, range from reprimands, fines up to \$10,000, and short-term probationary licenses to denial of license renewal, or even license revocation. Cease and desist orders may also be issued.

In 1965 the commission provided for public inspection of certain records of broadcast stations in the communities they serve. These are mainly duplicate copies of records in the public files of the commission in Washington, and include licenses, records of ownership, applications to the FCC and related material, network affiliation contracts and employment reports.

Under the Communications Act, it is the responsibility of each broadcast licensee to program in the public interest. The commission does not prescribe the time to be devoted to news, education, religion, music, public issues, or other subjects. Programming can vary with community needs at the discretion of the station licensee.

Licensees are expected to ascertain and meet the needs of their communities in programming. Applicants must show how community needs and interest have been determined and how they will be met. The commission periodically reviews station performance, usually in connection with the license renewal application, to determine whether the licensee has lived up to its obligations and the promises it made in obtaining permission to use the public airwaves.

The commission is forbidden by law from censoring programs. The Communications Act, Section 326, states: "Nothing in this Act shall be understood or construed to give the commission the power of censorship over the radio communications of signals transmitted by any radio station, and no regulation or condition shall be promulgated or fixed by the commission which shall interfere with the right of free speech by means of radio communication."

Fairness—The commission has held that when a station presents one viewpoint on a controversial public issue, the public interest requires that reasonable opportunity be afforded for the presentation of opposing viewpoints. This is the "Fairness Doctrine." It stems from a policy on editorializing announced in 1949, supported by a 1959 amendment to the Communications Act, which obligates broadcasters "to afford reasonable opportunity for the discussion of conflicting views of public importance." In 1967, the commission adopted specific rules requiring stations to notify persons when personal attacks were made on them in discussion of controversial public issues (with certain exceptions such as newscasts). The same requirement was also applied to station editorials endorsing or opposing a political candidate. These rules were upheld by the Supreme Court in 1969.

Section 315.—Section 315 of the Communications Act provides: (a) "If any licensee shall permit any person who is a legally qualified candidate for any public office to use a broadcasting station, he shall afford equal opportunities to all other such candidates for that office in the use of such broadcasting station; provided, that such licensee shall have no power of censorship over the material broadcast under the provisions of this section. No obligation is hereby imposed upon any licensee to allow the use of its station by any such candidate.... (b) The charges made for the use of any broadcast station for any of the purposes set forth in this section shall not exceed the charges made for comparable use of such station for other purposes...." In 1959 the act was amended to exempt from the equal-time requirement appearances by candidates on newscasts, news interviews and other news coverage.

A problem in connection with this statute is that it requires a station presenting one candidate to afford equal opportunities to *all* other legally qualified candidates for the same office, including, often, some who have no chance of prevailing in the election. In 1960 Congress suspended this requirement for the presidential election, thus making possible the broadcast debates between the Democratic and Republican candidates without stations having to give equal time to the numerous other presidential candidates representing small parties. A similar provision on a permanent basis is contained in legislation passed by Congress in September 1970.

Advertising.—The commission does not regulate individual commercials. In considering applications for new stations, renewals and transfers, it does consider whether overcommercialization contrary to the public interest may be involved. Radio applicants proposing

more than 18 minutes of commercials per hour must justify their policies to the commission. There is no commercial quota in FCC rules, but the 18-minute benchmark is part of the National Association of Broadcasters Radio Code. The NAB Television Code specifies a commercial maximum of 16 minutes per hour. (See section on Industry Self-Regulation).

Under a cooperative arrangement with the Federal Trade Commission, which has jurisdiction over false and misleading advertising, the FCC notifies stations of broadcast advertising cited by the FTC so that they may take any necessary action that is consistent with their obligation to operate in the public interest.

Stations and producers of advertising are expected to cooperate in controlling the sound volume (loudness) of commercials.

"Payola" and "rigged quiz shows."—Revelations about programs in the late 1950's led to amendments to the Communications Act in 1960. These made more explicit a station's obligation to make an announcement when money or other consideration is received for the presentation of broadcast material (e.g., money received by a disk jockey for playing a record). They made illegal the presentation of programs purporting to be contests of knowledge or skill where the result is in any way prearranged.

Lotteries, obscenity and fraud.—The U.S. Criminal Code prohibits broadcast of information concerning "any lottery, gift enterprise, or similar scheme," also utterance of obscene, indecent or profane language, or fraud by wire, radio or television. To be regarded as a "lottery," a giveaway arrangement must involve a prize, chance, and "consideration." A number of commission and court decisions have dealt with these concepts in particular situations, especially as to what is "consideration." (It has been held, for instance, that having to go to a particular store or listen to a particular program is not "consideration.")

Sale of time and station management.—The Communications Act declares that broadcasting is not a common carrier operation. Unlike common carriers, broadcasters are not required to sell or to give time to all who seek to go on the air, nor are they subject to regulation of rates and business affairs. Because programming is primarily the responsibility of broadcast licensees, the commission does not ordinarily monitor individual programs, or require the filing of scripts. However, stations are required to keep logs showing the programs presented and records of requests for political time.

The commission does not maintain surveillance of the day-to-day internal management of broadcast stations, or regulate time charges, profits, artists' salaries or employe relations. It licenses only stations and their transmitter operators, not announcers, disk jockeys or other personnel, except where they are employed as transmitter operators. Stations are required to keep technical and maintenance logs as well as program logs.

Industry self-regulation.—Radio and TV "codes" are administered by the National Association of Broadcasters for the guidance and voluntary compliance of stations subscribing to the codes. The codes govern programming and advertising practices.

Networks.—The commission does not license networks as such, only individual stations. Station licensees are subject to the chain broadcasting regulations adopted by the commission in 1941 to further competition in broadcasting. These rules have been supplemented by further regulations adopted from time to time.

Monopoly.—One of the commission's foremost concerns is promotion of diversification in the broadcast media, avoiding monopoly or undue concentration of control. Commission rules prohibit the same person or group from operating more than one station in the same service (AM, FM or TV) in the same locality. They also limit to seven the number of stations in the same service that may be commonly owned in the nation as a whole (only five of any group of TV stations may be VHF). Acquisition of more than three TV stations (only two of which may be VHF) in the 50 largest TV markets is permitted only upon a compelling showing that it would be in the public interest. New licensees are now also prohibited from owning more than one full-time station (AM, FM, TV) in the same locality.

Receivers.—The advent of "wireless" prompted amateurs and others interested in listening in on Morse code radiotelegraph transmissions to acquire receiving sets. Inexpensive crystal frequency detectors boomed the production of homemade and commercially manufactured receivers. Then the rise of broad-

casting aroused public interest in owning sets, battery operated at first, to receive regular programs. Receivers operated by house current came on the market about 1928. Development of the transistor in 1948 led to their use in place of tubes in sets. Successive stages in TV receiver development have taken sets from black-and-white to color, and VHF-only to all-channel (VHF and UHF) capability (see chapter on TV Broadcast).

The commission does not license receivers. However, it does require manufacturers to limit radiation that may interfere with radio or TV reception.

Call letters.—International agreement provides for national identification of a radio station by the first letter or first two letters of its assigned call signal, and for this purpose the alphabet is apportioned among nations. Broadcast stations in the United States use call letters beginning with K or W. Generally, those beginning with K are assigned to stations west of the Mississippi River and in the territories or possessions, while W is assigned east of the Mississippi.

During radio's infancy, most of the broadcast stations were in the East. As inland stations developed, the Mississippi River was made the dividing line between K and W calls. However, KDKA Pittsburgh and some other eastern stations authorized before this system went into effect have retained their K calls, and similarly some pioneer stations west of the Mississippi have kept their W calls. Most of the early broadcast call signs contained only three letters. These combinations were soon exhausted and stations were assigned four-letter calls. Since many AM licensees also operate FM and TV stations, a common practice is to use the AM call letters followed by "-FM" or "-TV."

National defense.—In cooperation with military and civil defense agencies, the commission has established the Emergency Broadcast System, based on voluntary participation by the broadcast industry. EBS facilities are for the primary purpose of giving emergency warning and advice to the public in event of attack, but they are put to peacetime use in alerting audiences to serious weather and other emergencies threatening life and property.

Broadcast Operation

Frequencies and Station Assignments.—Radio frequencies differ in characteristics, and each service is assigned to a frequency band to suit its needs.

✓ The AM aural service, sometimes called standard broadcast, occupies the band from 535 kilocycles per second to 1605 kc/s. Radio waves travel with the same speed as light, and are of different "frequencies" (cycles per second) and "wavelengths" (distance between points in successive cycles). "Frequency" and "wavelength" vary inversely with each other. The latter term was formerly used generally to describe a particular radio wave, and still is in some other countries; but in the United States the use of "frequency" is much more common. The "medium" frequencies such as the AM band are usually referred to by their number of kilocycles (1000 cycles per second, or for short "kilocycles." The higher frequencies are usually referred to by the number of megacycles (1000 kilocycles or 1,000,000 cycles) per second, or "megacycles." The term "gigacycle" has come into use in more recent years, meaning 1,000,000,000 cycles per second (1,000 megacycles), to describe the much higher frequencies now being used in many services although not in broadcasting as such. The term "Hertz" as a synonym for cycle per second has recently been agreed upon internationally and domestically, along with its derivatives "kilohertz," "megahertz," etc. The usable frequency spectrum has constantly expanded upward with developing technology, so that what were once "high" frequencies are near the low end of the total spectrum used. AM stations are assigned at 10 kc/s intervals beginning at 540 kc/s, providing 107 frequencies.

✓ FM broadcasting occupies the frequencies from 88 to 108 mhz, with 100 channels of 200 khz width each, the lowest 20 of them reserved for educational use. Both the center frequency (e.g., "93.1 mhz") and the designated channel number from 201 to 300 are used (e.g., "channel 201" is "88.1 mhz"), although channel numbers are not in popular usage since they are not on FM receivers.

In television, where wider channels are required to carry both picture and sound, each channel is 6 mhz wide. The very high frequency (VHF) portion of the television service occupies the frequencies 54 to 72 mhz (channels 2, 3 and 4), 76 to 88 mhz (channels 5 and 6) and 174 to 216 mhz (channels 7 through 13). The ultra high frequency (UHF) portion of the televi-

A B C's of Radio-TV

sion service occupies the frequencies from 470 to 890 mhz (channels 14 through 83). Designated channel numbers identify the frequency assignments (e.g., 54-60 mhz is "Channel 2"). There is no "Channel 1" in television.

Although "AM" and "FM" are often used to refer to the standard broadcast and FM broadcast services, these terms more properly apply to the methods, "amplitude modulation" and "frequency modulation," used to impress aural or visual intelligence on the carrier wave. The "AM" principle is used not only in the standard broadcast service but also in the picture portion of television and in the international "shortwave" service. The "FM" principle is used both in the FM broadcast service and in the sound portion of television.

In all the broadcast services, the same aural or visual channel can be used in different places if the stations are far enough apart not to interfere with one another or with stations on adjacent or technically related channels. A TV station may be required to "offset" 10 khz above or below its normal carrier frequency. The channel assigned to such a station is then designated "plus" or "minus" as the case may be. This makes more TV assignments possible and reduces the possibility of interference.

AM and FM Systems

Without being too technical, this is how an aural station works:

A person talks into a microphone as if it were a telephone. His voice sets up vibrations of varying intensity and frequency. The lower the pitch the slower the vibration. A cycle, or wavelength, is one complete performance of a vibration.

In the microphone these vibrations are converted into electrical impulses which are then greatly amplified at the transmitter before being put on the "carrier" wave. The intensity and frequency of the carrier wave are constant. This wave, by itself, does not transmit music or speech, so it is varied to correspond with fluctuations of the speech or music received at the microphone. This is called "modulation."

In AM broadcast the audio waves are impressed on the carrier wave in a manner to cause its amplitude (or power) to vary with the audio waves. The frequency of the carrier remains constant. This is known as amplitude modulation. In frequency modulation (FM), the amplitude remains unchanged but the frequency is varied in a manner corresponding to the voice or music to be transmitted.

These modulated waves radiate from the antenna tower at approximately 186,000 miles per second (the speed of light). Some of them follow the contour of the ground and are called "groundwaves." Others dart upward and are called "skywaves." At night the skywave portions of transmissions in the standard broadcast (AM) frequencies are reflected back to earth by electrical particles in the "ionosphere" portion of the atmosphere. This gives the listener a choice of more distant AM stations at night, but also increases interference. Daytime reception is largely dependent upon groundwaves.

Radio waves may pass through buildings and other objects but are subject to absorption or interference. As in the case of ripples on water, radio vibrations weaken with distance. Seasonal disturbances and sunspot periods can throw them off course and cause "freak" reception.

AM broadcast stations use "medium waves." That is to say, they transmit 540,000 to 1,600,000 waves a second or 540 to 1600 "kilocycles" or "kilohertz." At 540,000 waves a second, the distance between the crests is approximately 1,800 feet.

The so-called "shortwave" (international long-distance) broadcast stations transmit in the frequency range 6 mhz to 25 mhz (mhz = 1 million cycles/second). These waves are sent out one after another so rapidly that the distance between their crests (wave length) is only about 37 to 150 feet).

FM and TV stations, broadcasting in the very high and ultra high frequencies, send out even shorter, or very short, waves. (The word "shortwave" came into use before there was technology to use these other parts of the spectrum.)

The modulated radio wave from the radio station is picked up by the home receiving antenna. In other words, the wave sets up in the receiving antenna a current having the same frequency characteristics as the one transmitted. In the receiver the audio and carrier waves are separated by a device called a detector or demodulator. The carrier wave, no longer needed, is dissipated while the audio wave is relayed to the

loudspeaker where it is transformed back into the sound that is heard by the listener. (Television operation is discussed in TV Broadcast.)

Relay of Broadcasts

Simultaneous relay of broadcasting, including "networks," depends upon wire, cable, or radio connecting facilities (common carrier or private). Most live-talent radio network programs are sent over telephone circuits, many across the continent, for rebroadcast. For local broadcasts, stations usually employ wire connections between studio and transmitter, but some use radio links (see Auxiliary Broadcast Services).

Broadcast programs can also be picked out of the air for rebroadcast. TV, because of its characteristics, cannot be sent over ordinary wire lines but depends upon coaxial cable or microwave relay. Both of these methods also handle AM and FM transmission as well as telephone and telegraph communication.

Transmitting Antennas

In the AM service, antenna height above ground is not usually a matter of much importance. The entire antenna structure acts as the antenna and usually varies in height with the frequency of the transmission. Few AM antennas exceed 1,000 feet in height and most are considerably less. By contrast, in FM and TV, where transmission follows "line of sight," service depends on the location of the receiver in relation to the transmitting antenna. Here, antenna height is extremely important. While FM and TV antennas themselves are short, they are often situated atop natural or manmade structures which give greater height, such as tall buildings, mountain tops, or tall antenna towers specifically built for this purpose. TV towers extend as much as 2,000 feet above ground and higher.

In the interest of safety to air navigation, authorizations for broadcast transmitting antennas must usually be coordinated with the Federal Aviation Administration. Those over a certain height (usually 200 feet) must be painted and lighted. To further minimize the hazard to air traffic, shared use of tall towers, or location of all tall antennas of a given area on an "antenna farm" is being encouraged.

"Directional antennas" consist of more than one radiating element (the tower in AM), with phasing of the radiation from a series of towers so arranged that radiations cancel each other in some directions and reinforce each other in other directions. Sometimes they are used to increase radiation and service in a particular direction. More commonly, the purpose is to restrict radiation in one or more directions, usually to avoid interference to other stations.

As AM stations began to multiply on shared channels, it became necessary to employ directional antennas to prevent interference. Since 1937, directional antennas have helped new stations squeeze into the congested AM broadcast band. Most full-time (day and night) AM stations operate directionally at night. Directional antenna arrays can produce "figure eight" and more complicated service patterns. A complete array may include 12 towers. Directional antennas also are used in international communication and microwave relay to beam transmissions to particular points. Some FM and TV stations now use directional antennas.

AM Broadcast

Amplitude modulation is the oldest system of program transmission. The pioneer AM broadcast service started operation on the low frequencies it still uses now—535 to 1605 khz.

AM broadcast stations use power of 250 w to 50 kw (50,000 w)—the maximum power permitted by the commission.

Classes of AM Stations

These are four major AM classes:

Class I stations operating on "clear" channels and usually with 50 kw power (never less than 10 kw) to serve remote rural areas as well as large centers of population. The U.S. has Class I priority on 45 clear channels. (Other North American countries have their own Class I priorities, some shared by the U.S.) There are only one or two Class I stations on each clear channel.

A Class II station is a secondary station on a clear channel, operating with a power of 250 w to 50 kw. It serves a population center and an adjacent rural area, and is so operated as not to interfere with the extensive services rendered by major clear channel stations (both U.S. and foreign). There are 29 channels on which Class II stations may operate.

A Class III station shares a "regional" channel with numerous similar stations, using power of 500 w to 5

kw to serve a center of population and an adjacent rural area. There are 41 regional channels and more than 2,000 Class III stations.

A Class IV station operates on a "local" channel (shared by many similar stations elsewhere), employing a maximum power of 1 kw day and 250 w night. There are six local channels, each occupied by 150 or more stations.

"Clear channels" are frequencies set apart by international agreement for use primarily by high-powered stations designed to serve wide areas with groundwave and (at night) skywave service, particularly remote rural areas. Listeners living outside populous communities depend for night-time AM service on the skywave signals of distant clear-channel stations. The signals of Class I stations receive a high degree of protection from interference to make this wide service possible.

Day and Night Service.—Of the two types of signal, groundwave and skywave, groundwave service is steadier, more reliable, and is called "primary" service. Skywave or "secondary" service is available at night because skywave signals, lost in the daylight, are reflected from the ionosphere. Since skywaves cover tremendous distances, Class I stations can render skywave service across 700 miles or more. This service is subject to "fading," varying with changes in such factors as time of day, weather, latitude, atmospheric noise, and sunspot activity, hence the name "secondary." Because of the high power and extent of protection required for skywave signals to afford useful service, only Class I stations are authorized for skywave service.

Because skywave transmission is a factor in the AM frequencies at night, the number of AM stations operating at night must be limited. Therefore, slightly more than half of U.S. AM stations are licensed for daytime-only operation, sunrise to sunset, although on many frequencies most of them are also permitted to operate, usually with reduced power, starting at 6 a.m. when that is before sunrise (so-called "presunrise" operation).

In the early 1960s, the AM band was experiencing congestion and interference. At the same time, some service needs, such as night-time primary service to large portions of the country, were not being met. Therefore, in 1964, the assignment rules for new AM stations, or for more powerful facilities, were tightened to prevent interference and preserve the AM potential for more efficient use.

Facilities authorized from 1964 to 1968 involved minimal interference and provided the first local radio outlets for a number of communities. Still there were unfulfilled service needs, particularly at night, and so in July 1968, the commission stopped accepting AM applications while it studied how to utilize the limited potential for new stations in the AM band. At that time there were 4,215 AM stations on the air in this country; another hundred that had been previously authorized were expected to come on the air in succeeding months. There were more than twice as many AM as FM stations on the air.

The next year, new rules were proposed under which the commission would, to a greater extent, regard AM and FM as a single aural service. New AM stations would be authorized only where they would bring a primary service to a substantial area not receiving such service from existing AM or FM stations, and would not be granted if an FM channel were available which would bring the same service benefits. FM development would be encouraged because of technical qualities of this service, including ample night-time coverage and relative lack of interference when new stations are added.

The rules, which would be rather restrictive, are not contemplated as permanent, but rather would apply in the near future, for perhaps five years, while the commission examines what use can best be made of the limited remaining AM spectrum space.

FM Broadcast

Frequency modulation broadcast has several advantages over the older amplitude modulation. FM has higher fidelity characteristics and is freer of static, fading and background overlapping of other stations' programs.

FM's greater tonal range is due primarily to the fact that it uses a wider channel than that employed for AM broadcast. Then, too, it occupies a higher portion of the radio spectrum where there is less static and other noise than at lower frequencies. FM receivers have the particular ability to suppress weaker stations and other interference.

Since the frequencies on which FM operates do not

ordinarily reflect back to earth from ionospheric layers (in skywaves), it is possible for many scattered FM stations to use the same frequency without interference, night or day, unlike the AM band.

FM and AM broadcast do not interfere with each other since they are on widely separated bands. Because of the difference in their spectrum locations and the systems used, FM cannot be heard on AM receivers without special adapters. Likewise, AM cannot be heard on sets made to receive only FM. However, combination sets receive both systems. Legislation has been proposed to require all radio sets to have both AM and FM capability, just as TV sets are required to receive both VHF and UHF channels.

History.—The principle of frequency modulation has long been known, but its advantages for broadcasting were not realized until shortly before World War II. Largely as a result of interest evoked by extensive developmental work by Edwin H. Armstrong in the 1930's, the commission authorized increased FM experimentation, and in 1940, after extensive public hearings, provided for FM operation to start Jan. 1, 1941. It set apart 35 channels for commercial and five channels for noncommercial educational FM.

On Oct. 31, 1940, the commission granted construction permits for the first 15 FM stations. By the end of that year there were 10 more. Though all radio construction was frozen during World War II, more than 400 prewar FM stations continued to serve some 400,000 receivers.

FM stations were initially assigned call letters with numerals added, but in 1943 the present letter system was adopted. There is optional use of the suffix "FM" to distinguish these stations from jointly operated AM station.

Because of skywave interference experienced on the original FM band of 42-50 mhz per second, the commission in 1945 moved FM to its present higher and less vulnerable position in the radio spectrum—88 to 108 mhz. At the same time it increased the number of channels to 100, providing 80 for commercial and 20 for noncommercial educational use.

FM Zones and Classes.—In 1962, the commission revised its commercial FM rules to divide the country into three zones (instead of the previous two). Zone I includes part or all of 18 northeastern states, plus the District of Columbia; Zone I-A is limited to Southern California, and Zone II includes the rest of the country.

Three classes of commercial FM stations (instead of the previous two) were created. Class A stations are assigned to all zones; Class B stations are assigned to Zones I and I-A, and Class C stations are assigned to Zone II.

Class A stations are low-powered with a maximum of 3 kw effective radiated power. The maximum power for Class B stations is 50 kw and for Class C, 100 kw.

An important factor in FM operation is the height of the antenna above surrounding terrain (see earlier section on Transmitting Antennas, line-of-sight transmission). Therefore stations have maximum antenna heights in relation to power, 300 feet above average terrain for Class A, 500 feet for Class B and 2,000 feet for Class C. If the antenna height above average terrain is greater, power must be reduced commensurately. Minimum power requirements are also prescribed.

FM reception varies with location of the receiver in relation to the transmitting antenna. With maximum power and antenna height, good service extends about 15 miles for Class A stations, 33 miles for Class B, and 64 miles for Class C. The rules also include minimum mileage separations between stations on the same or adjacent channels. This is to protect the service from interference.

In 1963, the commission adopted a table assigning commercial FM channels to states and communities. (This is similar to the TV table of channel assignments.) Nearly 3,000 FM channel assignments were made to nearly 2,000 mainland communities. Assignments in Alaska, Hawaii, Puerto Rico, and the Virgin Islands were added in 1964.

FM stations owned jointly with AM stations in cities of more than 100,000 population may not duplicate AM programming for more than half the FM station's broadcast week.

The commission has said it believes that separate ownership of AM and FM stations is a desirable long-range goal.

Subsidiary FM service.—To aid FM broadcasters, the commission in 1955 enabled them to apply for subsidiary communications authorizations for supplemental service such as background music. Sometimes called "functional music," this specialized service is offered to stores, factories and other business subscribers.

Originally, subsidiary communications were permitted on a simplex basis, the station devoting part of the time on its channel to regular broadcasting and part to this specialized service. Later, rules were adopted requiring subsidiary communications to be on a multiplex basis, that is, using one or more subchannels with the main channel used for regular broadcasting. Subsidiary communications transmissions are received on special sets in stores, offices and plants of subscribers.

Stereophonic Service.—Stereophony is not really a 20th Century innovation but dates back to experiments performed over wire lines by telephone engineers in the 1880's. Even at that time contemporary accounts spoke of being able to "localize" a singer's position on an opera stage by virtue of the signal strength in either the right or left telephone. Over the next few decades, there were other experiments in transmitting binaural sound, but the general impetus to development came only with post-World War II technology in which multiplexing techniques were applied to FM broadcasting. In 1959, the National Stereophonic Radio Committee was created to examine the many proposed systems of FM stereo and submit a final recommendation to the commission. In the summer of 1960, six systems were field tested over KDKA-FM in Pittsburgh, with receivers set up at Uniontown, Pa. The system of stereo transmission proposed by the General Electric Co. and the Zenith Corp. was adopted, with broadcasting authorized to start on June 1, 1961.

TV Broadcast

Television broadcasting is synchronous transmission of visual and aural programs. The picture phase is accomplished by sending a rapid succession of electrical impulses which the receiver transforms into scenes and images. Here is a brief explanation of a complex process.

Monochrome.—The scene to be televised is focused on a special tube in the television camera which has a small "screen" covered with about 367,000 microscopic dots of a special photo-sensitive substance. This can be likened to a tiny motion picture screen and is called a "mosaic." The varying light from each part of the scene being televised falls upon these dots and gives them an electrical charge, the strength depending upon the amount of light falling upon the individual dots. Thus each dot becomes a tiny storage battery and the scene is formed in a pattern of electrical charges on the mosaic.

The mosaic is "scanned" by a tiny beam of electrons, no larger than the head of a pin, moving from left to right and progressing downward (just as the printed page is read by the human eye). This complete process is repeated 60 times per second, and the horizontal lines of alternate scanning are interlaced so that 30 complete pictures or "frames" composed of 525 horizontal lines are produced each second.

As the electron beam strikes each dot on the mosaic, the dot is discharged through the electron beam and the electrical impulses produced are used to modulate the signals of the TV transmitter. Each time the dots are discharged by the electron beam they are recharged by the light produced by the succeeding scene falling upon them. The succession of individual "still" scenes creates the illusion of motion just as in the case of motion pictures made on film.

The reproduction by the TV receiver of the pictures transmitted is just the reverse of the transmission. The incoming succession of electrical impulses is separated from the "carrier," and after amplification is impressed on the picture tube grid. The picture tube also has an electron "gun" which shoots out a tiny beam of electrons which moves from left to right and progresses downward on the face of the picture tube.

The face of the tube is coated with a material which fluoresces or gives off light at the point where it is struck by the electron beam. In the absence of a television signal the whole face of the picture tube is illuminated equally by a series of closely spaced horizontal lines. When a TV signal is placed on the grid of the picture tube, it controls the strength of the electron beam and hence the amount of light on the face of the tube. If the scanning of the electron beam in the picture tube is kept in perfect step with the scanning of the electron beam in the TV camera, the picture tube will reproduce the lights and shadows of the subject scene, and the succession of such scenes produces the illusion of motion.

In brief, the picture seen by the viewer is actually produced by a flickering spot of light moving rapidly across and down the face of the picture tube. The viewer sees the "whole" picture because the screen

continues to glow for a tiny fraction of a second after the electron beam has passed. Coupled with the retentive ability of the eye, this creates the illusion that the picture is there all the time. The high rate of repetition of the picture produced by the beam minimizes flicker and lends smoothness to motion.

The TV transmitter is, in effect, two separate units. One sends out the picture and the other the sound. Visual transmission is by amplitude modulation. Sound transmission is by frequency modulation.

Color.—In color TV, a brightness component is transmitted in much the same manner as the black-and-white picture signal is sent. In addition, a color component is transmitted at the same time on a sub-carrier frequency located between the visual and aural carrier frequencies.

Color standards are based on a simultaneous system of color transmission. Signals representing red, blue, and green are transmitted simultaneously. These are the "primary colors," and when they are combined in various amounts, they produce all of the other colors. A magnifying-glass examination of the scene on a receiver will reveal that it is made up only of red, blue and green dots, no matter what color is being shown. Even scenes not transmitted in color and seen as varying shades of gray to white are made up of red, blue and green dots.

Only color receivers have the special picture tubes and the necessary circuitry to illuminate the colored dots. Under the "compatible color" system, color programs can be received in black-and-white on monochrome sets, and black-and-white programs can be received as they are on color sets.

TV History.—Men of many lands contributed to the development of television. Like aural radio, TV was made possible by electronic discoveries in the late 19th and early 20th centuries. In 1884 Paul Nipkow, a German, patented a scanning disk for transmitting pictures by wireless. In this country Charles F. Jenkins began his study of the subject about 1890. The English physicist, E.E. Fournier d'Albe, conducted experiments in the early 1900's. In 1915 Marconi predicted "visible telephone."

In 1923 physicist Vladimir Zworykin, a Russian-born American, applied for a patent on the iconoscope camera tube. In the years following there were experiments by E.F.W. Alexanderson and Philo T. Farnsworth in this country and John L. Baird in England. An experimental TV program, in which Secretary of Commerce Herbert Hoover participated, was sent by wire between New York and Washington by the Bell Telephone Laboratories in 1927. The next year Bell experimentally televised outdoor programs.

The Federal Radio Commission (predecessor of the Federal Communications Commission) reported that a few broadcast stations were experimenting with television in 1928. In that year, WGY Schenectady, N.Y., broadcast the first TV drama. Large-screen TV was demonstrated by Radio Corp. of America (now RCA Corp.) at a New York theater in 1930. RCA tested outdoor TV pickup at Camden, N.J., in 1936.

By 1937 there were 17 experimental TV stations operating. The first United States President seen on TV was Franklin D. Roosevelt, when he opened the New York World's Fair in 1939. That year saw the first telecast of a major league baseball game, a college football game, and a professional boxing match. In 1940 the Republican and Democratic conventions were first televised. Pioneer use of coaxial cable for long-distance relay was made for the Republican convention.

The first President's message to Congress over network TV was that of President Truman in 1950. The first TV debate between presidential candidates was in 1960 between Kennedy and Nixon. The first presidential message to Congress televised in color was that of President Johnson in 1966.

Early Commercial Operation.—The Journal Co. of Milwaukee, now licensee of WTMJ-TV, filed the first application to broadcast TV on a commercial basis. At a 1940 hearing the FCC found industry divided on technology and standards, but a committee appointed to work on the questions reached agreement on the present standards of 525 lines and 30 frames per second, and on April 30, 1941, the commission authorized commercial TV operations to start the following July 1 on 10 commercial stations which were on the air by May 1942, six continuing during the war.

In 1945 the commission allocated 13 VHF channels between 44 and 216 mhz for commercial television, but it noted that there was not enough spectrum space below 300 mhz for an adequate nationwide system.

A B C's of Radio-TV

Twelve of the VHF channels had to be shared with nonbroadcast two-way radio services. To prepare for TV expansion, the UHF frequencies between 480 and 920 mhz were made available for experimental TV and those between 1245 and 1325 mhz for TV relay.

In 1948, because of interference with commercial TV, the VHF sharing was ended. TV Channel 1 (44-50 mhz) was deleted and assigned to land mobile or two-way radio service.

TV Proceedings 1948-1951.—As the commission had foreseen, it was increasingly evident that the available channels were too few for nationwide service. On Sept. 30, 1948, the commission stopped granting new TV applications in order to study the situation. This was the so-called TV "freeze" order. On July 11, 1949, comprehensive changes were proposed to improve and extend TV service. These included engineering standards, opening UHF channels for TV, consideration of color systems, reservation of channels for noncommercial educational use, and a national assignment plan for all channels.

Color was considered first. Three competitive systems were offered for commission consideration. They were the "field sequential" system of Columbia Broadcasting System, the RCA "dot sequential" system, and the Color Television Inc. "line sequential" system. The commission found that the field sequential system was the only one that met its criteria for color operation, even though this system could not be received in monochrome on existing receivers (the others claimed theirs could.) This method of operation was adopted in 1950, but the door was left open for development of a better system.

CBS began limited color broadcasts on June 25, 1951, but ran into problems. Because of a materials shortage, the National Production Authority, on the following Nov. 20, prohibited manufacture of color TV sets for the public, and interest in the field sequential system lagged.

Thereafter new standards for "compatible color," receivable both in color and monochrome, were developed by RCA and advocated by the industry through its National Television System Committee. These standards were adopted by the commission on Dec. 17, 1953.

Freeze Lifted 1952.—On April 14, 1952, the commission reopened TV to expansion. It added 70 UHF channels (between 470 and 890 mhz) to the 12 VHF channels (54-216 mhz). It adopted a table making more than 2,000 channel assignments to nearly 1,300 communities. These included 242 assignments for noncommercial educational use.

The minimum effective radiated visual power of TV stations was set at 100 w. The maximum varies with antenna height. (No minimum height above average terrain is specified.) On VHF channels 2-6, maximum power is 100 kw; on channels 7-13 it is 316 kw; and on UHF channels 14-83 it is 5000 kw. With very high antennas the amount of power is reduced.

Separation of stations on the same channel is determined by three geographic zones. In Zone I, minimum co-channel separation is 170 miles for VHF channels and 155 for UHF. This zone covers Massachusetts, Rhode Island, Connecticut, New Jersey, Maryland, Pennsylvania, Delaware, District of Columbia, Ohio, Indiana, Illinois, and parts of Maine, New Hampshire, Vermont, New York, Virginia, West Virginia, Michigan and Wisconsin.

In Zone II, minimum co-channel separation is 190 miles for VHF and 175 miles for UHF channels. This zone includes Kentucky, Tennessee, North and South Carolina, Missouri, Iowa, Minnesota, Arkansas, Kansas, Nebraska, Oklahoma, North and South Dakota, Utah, Idaho, Arizona, New Mexico, Montana, Wyoming, Nevada, Colorado, Oregon, Washington, California, Alaska, Hawaii, and parts of the states of Maine, New Hampshire, Vermont, New York, Virginia, West Virginia, Georgia, Alabama, Mississippi, Louisiana, Michigan, Wisconsin and Texas.

In Zone III the separation is 220 miles for VHF and 205 miles for UHF channels. This zone includes Florida, parts of Georgia, Alabama, Louisiana, Mississippi, and Texas.

The first commercial TV grants after the freeze were made July 11, 1952, to three Denver stations. The first commercial UHF station to go on the air was KPTV Portland, Ore., on Sept. 20, 1952.

TV Service.—Commercial TV stations are required to broadcast at least 28 hours a week, at least two hours every day, although they are allowed a shorter schedule

when they begin operation.

TV service may be expanded to new areas through use of "satellite" stations—regular stations largely rebroadcasting the programs of parent stations—and "translators," lower power automatic installations which pick up and rebroadcast programs of parent stations on a different frequency. The rules also provide that UHF stations may use "boosters," low-power stations rebroadcasting on the same frequency, to fill in "shadow" areas within their normal service areas. These have not proved satisfactory and none are now in operation. Rebroadcasting requires the consent of the originating stations.

Unlike AM networking over ordinary telephone wires, TV networking requires special relay adjuncts. Network TV was made possible in large measure by the development of coaxial cable and microwave relay facilities. As early as 1937 motion pictures were televised and sent over the coaxial cable link between New York and Philadelphia. Network operation was begun by WNBT (now WNBC-TV) New York City; WRGB Schenectady, and WPTZ (now KYW-TV) Philadelphia in 1944.

Regular coaxial-cable relay service was inaugurated between Washington and New York in 1946. The following year microwave relay service extended as far as Boston. A Midwestern relay system, opened in 1948, was joined with the Eastern system in 1949. The first link in the transcontinental relay system was opened between New York and Chicago in 1950. It reached San Francisco the following year and on Sept. 4, 1951, it carried telecasts of the Japanese peace treaty conference.

Programs are carried between coasts now mostly by microwave, with cable used for local loops where microwave is not feasible. Although there is some private microwave TV relay, most live networking is over the facilities of common carriers. American Telephone & Telegraph Co. is the dominant carrier nationally.

Subliminal Advertising.—There have been experiments with transmission of quick visual messages, aimed below the threshold of conscious perception, but they were dropped. So-called "subliminal advertising" is frowned upon by the television industry. There is none on the air, and so the commission has not adopted any rules on the subject.

UHF Development.—Economic and technical problems have impeded full utilization of the UHF channels. Because of the large number of VHF-only receivers originally in use, advertisers have preferred VHF stations, limiting UHF revenues.

In 1956 the commission outlined plans to promote comparable TV facilities as a means of extending service throughout the nation. In the years following, it considered and rejected the idea of moving all or most of TV to the UHF band. It sought the cooperation of industry to find ways to increase the range of UHF stations. It made certain areas all-UHF and took other steps to put UHF and VHF on a more competitive basis. In 1966 it revised the table of channel assignments to make additional UHF assignments.

At the commission's request, Congress appropriated money for a test in New York City to determine the ability of UHF to provide service comparable with VHF in a locality of difficult reception because of tall buildings separated by "canyons." As a result of the tests, the commission concluded that UHF reception, generally, was equal to that of VHF.

Also at FCC request, Congress in 1962 adopted a law permitting the FCC to require that all TV receivers be made to receive UHF as well as VHF channels. Industry had to convert to all-channel production by April 30, 1964. This has given substantial impetus to UHF expansion. A lingering complaint was that VHF tuning dials, which were clicked into place, were easier to work than UHF, which worked like aural radio dials. Efforts were launched to make UHF tuning more comparable with the click-action VHF tuning, and rules were adopted in 1970 to require comparability.

Cable TV.—Cable TV is not a broadcast service. It augments broadcast service and it is regulated by the FCC, but cable TV systems are not licensed as broadcast stations are.

Cable TV systems pick up the programs of broadcast stations by a central receiving antenna or by microwave radio relay. Coaxial cable, which can carry many signals, delivers them from the reception point to the homes of subscribers.

Cable TV started in 1949-50 as a means of bringing TV service to communities outside the reach of broadcast signals. It spread to communities that had TV service but wanted to receive more stations. Other markets were found where there was already a choice

of signals but where obstacles on over-the-air reception gave cable operators an opportunity to promise a better picture.

The commission began to regulate cable TV in April 1965 when it adopted rules for microwave-served cable TV systems. It required them to carry the signals of local stations and to refrain from duplicating the programs of local commercial stations (by carrying other stations broadcasting the same programs) within 15 days of the local broadcast. In October of that year, special frequencies were made available for relaying signals to cable TV systems.

In 1966 the commission required all cable TV systems to carry local and nearby stations and to protect their programs from duplication, although the 15-day requirement was reduced to protection the day of broadcast. It also set a hearing requirement on proposals to bring distant signals into communities regularly served by TV stations in the 100 largest TV markets.

The commission proposed new cable TV rules in December 1968. Adopting some of these the following October, it required systems with more than 3,500 subscribers to originate programming as of 1971. This was designed to bring local outlets to communities without stations. The broadcast requirements of fairness and sponsor identification were extended to cable TV.

Subscription TV.—Subscription television is a special program service for viewers who pay for it. It is transmitted over the air in scrambled signals which are deciphered by devices on subscriber sets.

The commission first authorized experimentation with over-the-air pay TV in 1950. Five years later it invited comments on whether it would be in the public interest to establish a pay-TV service on a permanent basis. In 1957 it said trial demonstrations would be needed to resolve the question, but in view of resolutions by two congressional committees, it deferred action for two years. In 1959 it invited trial pay-TV applicants by commercial stations. After a hearing, an application by WHCT(TV) Hartford, Conn., for use of UHF channel 18 was granted in 1961, and trial pay TV began in the summer of 1962. It was voluntarily ended by the station in January 1969.

Commission rulemaking began in 1966. After studying comments and the Hartford data, the commission's Subscription Television Committee proposed to authorize a new national service. The commission heard oral argument on the proposal in the fall of 1967. On Dec. 12, 1968, the commission established over-the-air pay TV as a permanent service.

Over-the-air pay TV is designed to be a supplemental service to conventional broadcasting. Only one station in a community may be granted a pay-TV authorization and only where at least four conventional TV stations, in addition to the proposed pay-TV station, serve the community. There are safeguards in the rules to prevent pay-TV stations from siphoning programs from conventional television. For example, with some exceptions, pay TV may not show feature films more than two years old. There is also a rule that bars from pay TV any sports programs regularly shown in the community over conventional TV during the previous two years. It is proposed to extend this prohibition to a five-year period as a further protection against siphoning.

Educational Broadcasting

AM.—Educational institutions were among the pioneers in experimental broadcast, and held many early AM licenses.

By 1925, educational groups had 171 AM licenses. For various reasons, notably the increased competition from commercial broadcasting, most of these stations were off the air by 1934 when the FCC was created. However, there are still two dozen educational stations operating in the AM broadcast band, although there are no longer any educational allocations there (see section on FM below).

As directed by Section 307(c) of the Communications Act, the commission in 1934 studied a proposal that Congress allocate fixed percentages of radio facilities for nonprofit programs. On Jan. 22, 1935, the FCC recommended against such a statutory allocation but recognized the need for extending broadcasting to education. It expressed its intention "actively to assist the determination of the rightful place of broadcasting in education and to see that it is used in that place."

FM Educational Stations.—When regular FM broadcasting was authorized in 1941, five channels were authorized for noncommercial educational use as a substitution for AM allocations previously made to education.

In 1945, as part of an extensive revision of frequency allocations, the commission reserved 20 FM channels between 88 and 92 mhz for noncommercial educational FM stations. This part of the FM band is contiguous to the commercial portion, and FM receivers can tune both noncommercial and commercial stations. Since then, the number of noncommercial educational FM stations has grown slowly but steadily.

In 1948 the commission authorized 10 w operation on educational FM channels. With such low power equipment, easily installed and operated, schools may broadcast to a limited area of two to five miles for an outlay of a few thousand dollars. High power equipment may be added when desired. In 1951, as a further aid, the commission authorized remote control operation of low power educational stations. Approximately half of all educational FM stations use power of 10 w.

Educational FM stations traditionally have been assigned on an individual-application "demand" basis, as AM stations are assigned. To permit planned development of the 20 reserved channels, it is proposed to adopt a table of assignments like that adopted in 1963 for commercial FM channels to allocate specific frequencies to communities.

Stations in the educational FM service are licensed principally to school systems, colleges and universities for student-teacher programs as well as for public education and information.

TV Educational Stations.—The commission allocated TV facilities for noncommercial educational use after a lengthy study in the general television proceedings (see Broadcast). It determined that "the need for noncommercial educational stations has been amply demonstrated," that it would take longer for the educational service to be developed than for the commercial service, and that special channels should be reserved. Consequently, in 1952, channel assignments were made to 242 communities exclusively for noncommercial educational stations. Forty-six of these were made to primary educational centers. Of the total 242 channels, 80 were VHF and 162 UHF. There have been more assignments since. In 1966 a revised table of channel assignments was adopted for UHF, containing many more educational assignments than before. The new table contains altogether over 615 educational TV assignments in the mainland states, more than a third of all channel assignments.

The first educational TV station to go on the air was KUHT Houston on May 25, 1953. The first state educational TV network was established in Alabama on April 28, 1955.

The commission expects educational TV licensees to make their station facilities available to other local educational institutions, since such assignments are made to serve the educational and cultural needs of the community. Except in particular cases, educational TV eligibility is not extended to municipal authorities in places where an independent educational authority, such as a board of education, is established. Noncommercial educational stations are not required to broadcast a specific minimum number of hours, but educational and commercial TV stations are subject to the same service requirements, such as station separation, antenna height and power.

A 1962 law enabled the Department of Health, Education and Welfare to make matching federal grants of money to build educational TV stations, and a 1967 law extended these benefits to educational radio.

As an aid to educational TV, the commission in 1963 established the Instructional Television Fixed Service, a nonbroadcast service on considerably higher frequencies (2500-2690 mhz) than the broadcast service. An ITFS station at a central point such as a school district headquarters can transmit as many as four programs simultaneously to area schools, where special receivers pick up the programs. Simultaneous transmission capability eases scheduling programs for in-school educational TV, and the ITFS service frees broadcast educational TV for more general programming.

(Many schools have closed-circuit TV systems to link classrooms for instruction, but this is by cable, not broadcast, and it is not regulated by the commission.)

Several colleges, universities and community groups hold TV authorizations on channels not reserved for education, and they operate either on a profit or non-profit basis.

Other Broadcast Activity

International Broadcast.— Under international agreement, certain high-frequency bands are allocated for broadcast between nations.

Authorizations for non-government international broadcast stations in the United States are issued by

the FCC. Only three of these international stations are now authorized. A single station uses a number of frequencies between 5950 and 26100 khz, and it may need more than one transmitter because of seasonal considerations and other factors in broadcasting different programs simultaneously to different parts of the world. The three stations have a total of seven transmitters, all located in this country. The minimum power for these stations, sometimes known as short-wave stations, is 50 kw.

During World War II, international broadcast stations in the United States were taken over temporarily by the Office of War Information and the Office of Inter-American Affairs of the Department of State, which programed them in the interest of the war effort.

Under the peacetime program of the Department of State, the United States Information Agency broadcasts daily in many languages to other parts of the world through the Voice of America. VOA stations are not licensed or regulated by the FCC. There are about 30 VOA transmitters in the United States and about 70 located in foreign countries.

Broadcast Relay by Satellite.— The first live trans-Atlantic telecast by satellite was relayed by Telstar I on July 10, 1962. The picture was of the American flag fluttering in front of the sending station at Andover, Me. More panoramic telecasts, showing life in widely distant places, were exchanged between the U.S. and Europe 13 days later. Telstar I and other experimental satellites were operated by the National Aeronautics and Space Administration, which continues to handle the rocket launching of privately operated communication satellites as well as some satellites in government communication and space programs.

The Communications Satellite Act of 1962 provided for the U.S. portion of a global system to be operated by a private corporation, the Communications Satellite Corp., subject to federal regulations. Comsat is owned partly by common carriers and partly by the general public. Early Bird (INTELSAT I) on April 2, 1965, became the first commercial satellite to be put in orbit by Comsat and its foreign partners in the International Telecommunications Satellite Consortium. During the following year, some 80 hours of television were transmitted between the U.S. and Europe. Early Bird has since been replaced and retired.

When INTELSAT II (flight 2) went up over the Pacific on Jan. 11, 1967, satellite communication was established between the U.S. mainland and Hawaii, making live network TV transmission available there for the first time. Still, television makes up only a small part of the traffic on communication satellites around the world. Telephone and teletype communications, including data transmissions, dominate the loads.

Auxiliary Broadcast Services.— Broadcasters take

portable or mobile transmitters to the scene of events to relay aural programs back to the station for on-the-spot coverage of sporting events, parades, conventions, fairs, disasters, and other newsworthy events. These remote-broadcast pickup stations use frequencies in the 26, 153, and 450 mhz portions of the spectrum.

TV stations also use small portable transmitters operating in the 2, 7, and 13 ghz-per-second (microwave) portions of the spectrum for visual coverage of out-of-studio events.

Stations may also use transmitters to send TV and aural programs from the studio to the transmitter (studio-transmitter links) and to relay programs between broadcast stations (intercity relay stations). Aural studio-transmitter links and intercity relay stations operate in the 950 mhz portion of the spectrum and TV studio-transmitter links and intercity relay stations in the 2, 7, and 13 ghz portions.

Experimental Broadcast.— Experimental broadcast stations test new techniques and develop broadcast equipment. Information obtained helps the industry to evolve and provides the commission with information about new developments. All the broadcast services (AM, FM, TV) had their origins in experimental stations, as did UHF television, color television and subscription television.

—Published by the FCC

REFERENCE MATERIAL

The following material on broadcasting and regulation is obtainable from the FCC's public information officer on request.

Applications—*How to Apply for a Broadcast Station.*

Fairness—*Applicability of the Fairness Doctrine in the Handling of Issues of Public Importance.*

FCC—*What You Should Know About the FCC (1968).*

Lists of FCC Publications Sold by the Government Printing Office, noting that rules governing broadcasting (Volume II of FCC Rules & Regulations) can be purchased.

Lists—*Radio Stations and Other Lists*, noting commercial sources, since the FCC does not furnish stations, frequency or equipment lists.

Programing—*FCC Report and Statement of Policy Concerning Broadcast Programing.*

Publications—*Publications and Services*, listing business media in the broadcast field.

Sponsorship—*Applicability of Sponsorship Identification Rules.*

Growth of Broadcast Service

These tables show the development of broadcasting. The number of stations is as of Jan. 1 of the year noted:

Commercial radio in operation			Commercial TV station in operation			
Year	AM	FM	Year	Total	VHF	UHF
1950	2,086	733	1950	97	97	—
1955	2,669	552	1955	439	294	117
1960	3,456	678	1960	573	441	76
1965	4,012	1,270	1965	586	487	99
1966	4,050	1,446	1966	598	491	107
1967	4,117	1,631	1967	620	497	123
1968	4,171	1,779	1968	648	504	144
1969	4,236	1,944	1969	675	506	169
1970	4,319	2,184	1970	690	508	182
1971	4,323	2,196	1971	696	511	185
1972	4,355	2,304	1972	699	510	189
1973	4,393	2,482	1973	700	511	189
1974	4,422	2,605	1974	705	513	192
1975	4,432	2,636	1975	711	513	198
1976	4,463	2,767	1976	710	513	197
1977	4,497	2,873	1977	728	517	211
1978	4,513	3,001	1978	727	516	211
1979	4,549	3,104	1979	732	516	216

Noncommercial FM's in operation		Noncommercial TV's in operation			
Year	Number	Year	Total	VHF	UHF
1950	48	1955	9	—	—
1955	122	1960	44	—	—
1960	162	1965	88	54	34
1965	255	1966	105	61	44
1966	269	1967	118	67	51
1967	299	1968	146	71	75
1968	326	1969	172	76	96
1969	362	1970	182	77	105
1970	396	1971	196	85	111
1971	440	1972	206	89	117
1972	479	1973	229	91	138
1973	625	1974	233	91	142
1974	711	1975	241	95	146
1975	717	1976	252	97	155
1976	804	1977	256	101	155
1977	870	1978	259	101	158
1978	926	1979	260	102	158
1979	985				

FEDERAL COMMUNICATIONS COMMISSION
Charles D. Ferris, Chairman

Robert E. Lee
Abbott Washburn
Tyrone Brown

James H. Quello
Joseph R. Fogarty
Anne P. Jones

NETWORK INQUIRY SPECIAL STAFF
Stanley H. Besen
Thomas G. Krattenmaker
CO-Directors

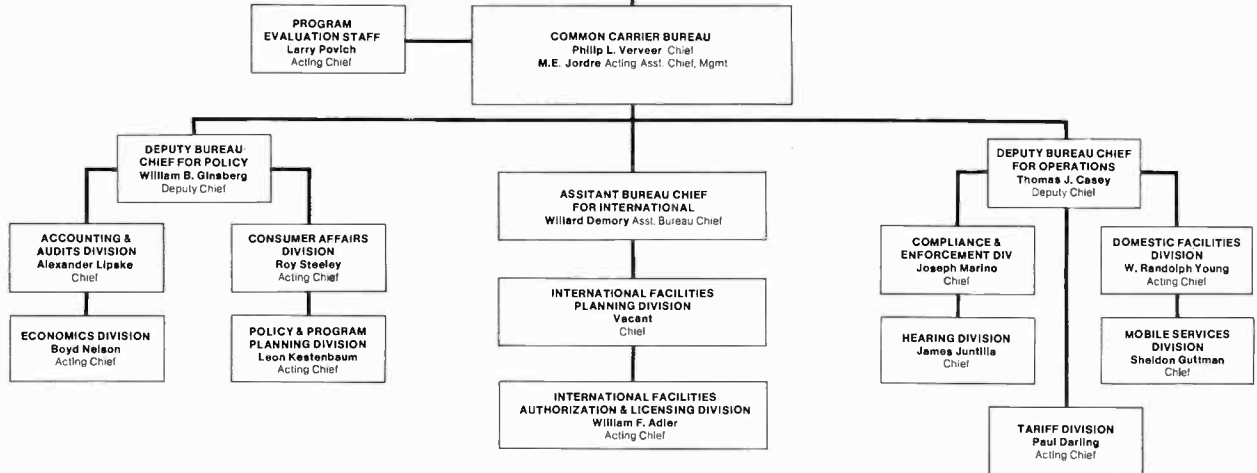
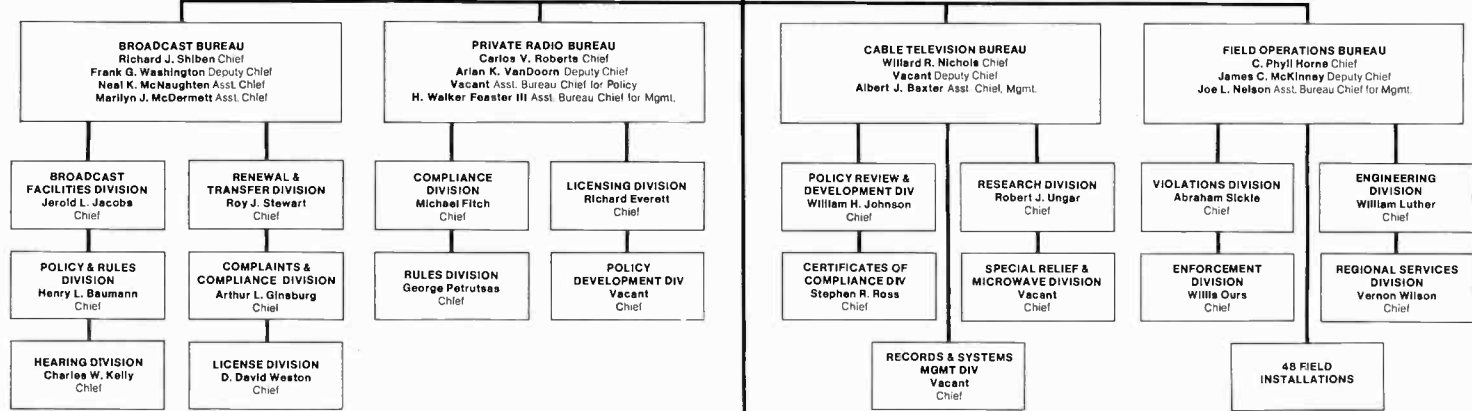
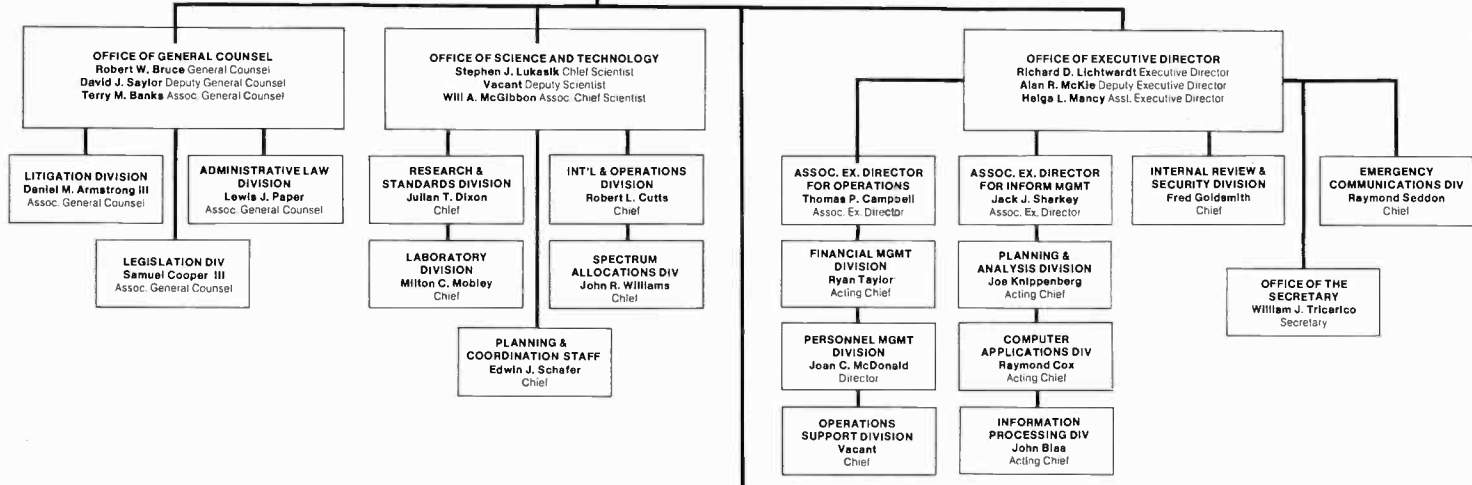
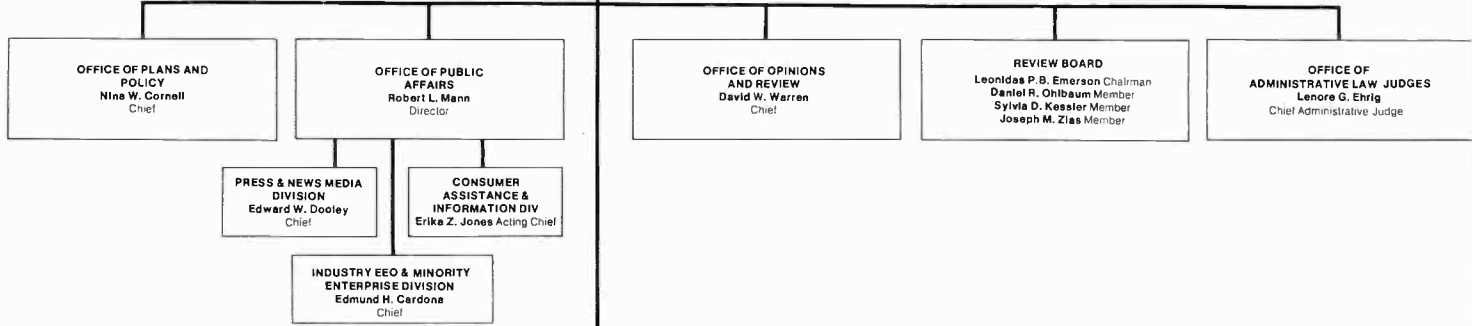

Federal Communications Commission Executives & Staff Personnel

Headquarters: 1919 M St. N.W., Washington 20554
(202) 632-7260.

Commissioners and Assistants

Charles D. Ferris, chmn (632-6336), Room 814 Democrat; assumed office Oct. 18, 1977; term expires June 30, 1984. Frank W. Lloyd, administrative asst; Daniel Brenner, legal asst; L. Gregory Bauard, legal asst; (vacant), economics asst; Donna L. Schade, confidential asst; Debbie Brimmer congressional liaison; Tommi Greely, office mgmt asst.

Robert E. Lee, III, (632-6996), Room 832 Republican; assumed office Oct. 6, 1953; term expires June 30, 1981. Marjorie S. Reed, legal asst; James L. Winston, atty-advisor; Eileen Chaney, confidential asst; Belinda Dolinger, sec.

Anne P. Jones, Mass (632-7007), room 808 Republican; assumed office April 2, 1979; term expires June 30, 1985. Maurice P. Talbot, legal asst; Harry Quillian, legal asst; Karen Deming, confidential asst; Margaret Reitzel, sec.

Tyrone Brown, D.C. (632-6446), Room 826 Democrat; assumed office Nov. 15, 1977; term expires June 30, 1986. Neal Goldberg, legal asst; Booker Wade, legal asst; Patricia Allen, confidential asst; Jennifer Mock, sec; Claudette Pridge, sec.

James H. Quello, Mich. (632-7557), Room 802 Democrat; assumed office April 30, 1974; term expires June 30, 1980. Allen Cordon, legal asst; William G. Harris, engrg asst; Ethel J. Ciulis, confidential asst; Ruby C. Oddone, Ruth E. Richardson, secs.

Abbott Washburn, Minn. (632-7117), Room 844 Republican; assumed office July 10, 1974; term expires June 30, 1982. Nancy B. Carey, legal asst; Sebastian A. Lasher, engrg asst; Catherine L. Toms, confidential asst; Kay Warren, Barbara Glover, secs.

Joseph R. Fogarty, R.I. (632-7227), Room 822 Democrat; assumed office Sept. 17, 1976; term expires June 30, 1983. James E. Graf, legal asst; (vacant), atty-advisor; Bonnie Herbert, confidential asst; Linda Botbyl, sec.

Network Inquiry Special Staff, (254-7030), Room 420. Stanley M. Besen, Thomas G. Krattlemaker, dirs.

Administrative Departments

Office of Executive Director Room 852

Richard D. Lichtwardt, exec dir (632-6390). Alan R. McKie, deputy exec dir; Helga L. Mancy, asst exec dir. Financial Management Div.—Thomas P. Campbell, chief. Personnel Div.—Joan McDonald, chief. Management Systems Div.—Bernard Kahn, chief. Data Automation Div.—Jack Sharkey, chief. Records Management Div.—R. Rex Marshall, chief. Administrative Services Div.—Harry W. Shockro, chief. Emergency Communications Div.—Raymond Seddon, chief. Procurement Div.—Kenneth A. Gordon, chief. Internal Review & Security Div.—Fred Goldsmith, chief. Consumers Assistance Office—Belle O'Brien, chief. Adm officer to exec dir—Dorothy L. Wilson.

The Secretary, (Room 222) William J. Tricarico, sec (632-6410). Technical Assistance.—Roland E. Todd, chief. Dockets Branch—Joyce C. Butler, chief; Irene J. Christopoulos, asst chief. Minutes Branch—Beulah Hylton, chief; Charles A. Brown, asst chief. Library Branch—Sheryl A. Segal, chief.

Office of Public Affairs, (room 202) Robert L. Mann, director (632-7260). Consumer Assistance Division (room 258) Belle O'Brien, chief (632-7000). Industry EEO & Minority Enterprise Division (room 650) Edmund H. Cardona, chief (634-1770). Public Information Division (room 202) Maureen P. Peratino, acting chief (632-7260).

Office of Plans and Policy Room 838.

Nina W. Cornell, chief (653-5940). Douglas Web-bink, deputy chief; Jeffrey Krauss, asst chief; Althea M. Moyd, sec to chief; Children's Television Task Force: Susan Greene, dir. UHF Comparability Task Force: Phil Gieseler, chief. Policy Research: Karl Brimmer, administrator; Dawn Crutchfield, admin asst.

Office of Opinions and Review Room 404

David W. Warren Jr., chief (632-7220). John I. Riffer,

Edward H. Hautanen, Harold R. Deitrick, Walter L. Reitz, Philip A. Wells, Jerome D. Remson, Eric Fishman, R. Barthen Gorman, Alan Schneider, Paul Froyd, Bonnie Lea, Susan Edlavitch, S. Lee Martin, L. Andrew Tollin, R. Bryan Hatchett, David Senzel, Wesley Dias, attys. Jack Damelin, engr.

Review Board Room 602

Leonidas P. B. Emerson, chmn (632-7180); Roberta Poindexter, admin asst. Sylvia D. Kessler, Daniel R. Ohlbaum and Joseph Zias, bd members; Esther M. Iglesias, Maxine E. Mulvehill and Panthea E. Wilson, sec; Irvin J. Friedland, chief for admin & law; Leland J. Blair, Allan Sacks, attys. Philip L. Malet, engineer.

Office of Administrative Law Judges Room 632

Lenore G. Ehrig, chief admin law judge (632-7680); Dorothy Kelly, admin officer; Myrtle F. Gray, sec to chief judge; Thomas B. Fitzpatrick, asst chief admin law judge; Mary Gosse, sec to asst chief judge. Admin law judges: Joseph Chachkin, John H. Conlin, Frederic J. Coufal, James K. Cullen Jr., Byron E. Harrison, Reuben Lozner, Edward Luton, Walter C. Miller, Joseph Stirmer, James F. Tierney.

Office of General Counsel Room 614

Robert R. Bruce, gen counsel (632-7020); David J. Saylor, dep gen counsel; Terry Michael Banks, assoc gen counsel; Susan I. West, adm officer.

Litigation Division: Daniel M. Armstrong III, assoc gen counsel (632-7112); John E. Iggie, asst gen counsel for appellate; Randolph J. May, asst gen counsel for trial & enforcement; C. Grey Pash, Greg Christopher, Jack Smith, Keith Fagan, Cal Saunders, Bobbi Cook, John Greenspan, Jerry Goldstein, Jim Jamison, Mary Lee Lindquist, attys; Nancy Joyner, litigation clerk.

Administrative Law and Legislation Division. Lewis J. Paper, acting chief (254-6530); Sam Cooper, asst gen counsel for legislation (632-6405); Norman B. Blumenthal, asst gen counsel for research (632-6990).

Office of Science and Technology Room 7002, 2025 M St. N.W., Washington

S.J. Lukasik, chief scientist (632-7060); (vacant), dep chief; Will McGibbon, assoc chief; Michael Marcus, special asst of technology; Nona E. Heilmeyer, admin off; Arkley Bridgford, admin asst; Ramona M. Wallace, admin clerk; Audrey J. Spivack & Rebecca Dent, secs.

Planning and Coordination Staff: Edwin J. Schafer, chief (632-7060); Michael Gilbride, opns rch analyst; Don Olmstead, atty; Mary Roland, prog analyst.

Research and Standards Division: Julian Dixon, chief (632-7040). Applied Propagation Branch: William Daniel, chief. Technical Standards Branch: Frank Rose, chief. Systems Engineering Branch: John MacMahon, chief. Satellite Systems Branch: Roger Herbstreit, chief.

International and Operations Division: Robert L. Cutts, chief (632-7025); William R. Torak, asst chief. International Conference Staff: Edward Jacobs, chief. RF Devices-Experimental Services Branch: Herman Garlan, chief. Frequency Registration & Notification Branch: Howard F. Wright, chief. Treaty Branch: Francis K. Williams, chief; Anna B. Harmon, Katie Leach, secs.

Laboratory Division: Milton C. Mobley, chief (301-725-1585). Michael Toia, asst chief. Equipment Authorization Branch: John T. Robinson, chief; Ruby Moore, applications examiner. Instrumentation Branch: Edward Lang, chief. Research Branch: Lawrence Middlekamp, chief.

Bureaus

Broadcast Bureau Room 314

Richard J. Shiben, chief (632-6640); Frank G. Washington, deputy chief; Neal K. McNaughten, asst chief; (vacant) asst bureau chief for mgmt; Angie P. Smith, adm in off; Sharon E. Brown, admin asst.

Broadcast Facilities Division, (Room 302). Jerold L. Jacobs, chief (632-6485); Dennis L. Williams, asst chief; Clay C. Pendarvis, atty; Max Johnson, accountant. Aural Existing Facilities Branch: Larry Olson, chief; Robert Hayne, Jerome E. Robinson, attys;

William Martin, Gary R. Thayer, Henry A. Allen, John P. Wong & Conner Walker, engrs; John Sadler and Thomas English, electronic technicians. Educational Broadcasting Branch: Dr. Robert L. Hilliard, chief; Allen L. Myers, broadcast analyst; Aural New and Changed Facilities: H. John Morgan, chief; Hugh M. Reed, supervisory atty; John J. Boursy Jr., supervisory engr; Robert Allen, Robert L. Cassler, James E. Faust, William D. Freedman, Myra G. Kovey, Gordon R. Malick, Joel Pearlman, John Spencer & Zave Unger attys; James Ballis, George A. Fehner, Robert D. Greenberg, Thomas Johnson, Jimmy S. Kong, Rebecca A. Taylor, Edward A. Lubetzky, Nai Y. Tam, engrs; Charles A. Estep, Robin Peltzman, broadcast analysts. Technical and Allocations Branch: Robert R. Burkhardt, chief (temp); Darrell E. Bauguess, John Chambers, Thomas E. Polzin, engrs. TV Applications Branch: K. Gordon Oppenheimer, acting chief; Clyde Gurley, supervisory electronics engr; Mark Berlin, Joseph Brinig, John Cary, Y. Paulette Freeman, Magalie Floyd, Joseph A. Belisle, attys; John E. O'Connor, Michael Pollack, Ralph Justus, Steve Linn, Paul Marrangoni, engrs; Ray Manning, electronics technician.

Complaints and Compliance Division, (Room 332). Arthur L. Ginsburg, chief (632-6968); Stephen F. Sewell, asst chief; Lawrence Clance, atty; Delores C. Browder, sec to Mr. Ginsburg; Glenda Thomas, forfeiture clerk; Sherry White, sec to asst chief; Glenda Thomas, forfeiture clerk; Betty Blumberg, chief, Control Section. Complaints Branch: Patricia Russell, chief; Jack Estep, George Crawford, Pamela J. Riley, Harvey Speck, attys; Charles Gray, bcst specialist; Arthur Gearheart, complaints asst; Renee Brown, sec to Ms. Russell. Compliance Branch: William J. Gay, chief; Ralph Blumberg, Thomas Winkler, E.C. Gursky, James Lyddane, investigators; William Watson, June Schechter, Joel Rosenberg, Floyd Prevost, John McDonald, Richard Kalb, Jeanne Breece, Carter Hubbel, attys; Arlene Dempsey, sec to Mr. Gay. Fairness/Political Broadcasting Branch: Milton O. Gross, chief; Lisa Margolis, Michael Aisenberg, Edythe Wise, Robert Sikorski, attys; Florence Kiser, bcst analyst; Abbe Aronson, sec to Mr. Gross.

Hearing Division, (Room 342). Charles W. Kelley, chief (632-6402); David Silberman, asst chief; William Silva, Charles Dziedzic, Norman Goldstein, Barbara Kreisman, Brian Kilbane, Robert Zauner, Lawrence Bernstein, Aaron Shainis, Arthur Steinberg, Tom W. Davidson, Daniel S. Simms, attys; Frederic Schottland, supervisory electronics engr; Hintsong Richardson, William S. Moore, Wm. V. Tranavitch Jr., engr; Mae Whitlock, sec to Mr. Kelley; Margaret Northrup, sec to Mr. Schottland.

License Division, (Room 242). D. David Weston, chief (632-7136). Doris C. Robinson, Secretary; (vacant), Chief, Public Reference Room; Sheila Y. Jackson, Chief, Files Section; David Tau, Jr., Chief, AM-FM Branch; Barbara F. Forbes, Rose M. Mumaw, Thomas R. Grenwis, Supervisory Applications Examiners; James A. Durst, Chief, Auxiliary Broadcast Services Branch; Mary L. Watson, Supervisory Applications Examiner; Paul E. de Leon, Chief, Television; Diane M. Jackson, Supervisory Applications Examiner.

Office of Network Study, (Room A-321). John H. Bass Jr., chief (632-6939). Sarah Caplan, research asst.

Renewal and Transfer Division, (Room 702). Roy J. Stewart, acting chief (632-6993). James Brown, asst chief; James Powers, engr; Gertrude Koenigsberg, sec to Mr. Stewart; Montrose Tyree, chief, ownership sec; Marlene Colbert, chief, control sec. Renewal Branch: Martin A. Blumenthal, acting chief; Tony DePass, Rudolph Lutter, Frank Marinelli, Francis McDonough, Michele Moore, Bruce Romano, Mark Solberg, Myrna Stoff, Israel Teitelbaum, attys; Wanda McIlwain, sec to Mr. Blumenthal; Laura Johnson, supervisory bcstg specialist; Glenn Wolfe, equal employment off; Mary James, Linda K. Nagy, equal opportunity specialists. Transfer Branch: Stuart Bedell, acting chief; Thomas N. Albers, Fred Bartlett, David E. Blank, Peter Casciato, Judith L. Friedman, Alan Glasser, Edwin H. Jorgensen, Dennis S. Kahane, Robert E. Lintinich, Peter M. Monahan, Andy Rhodes, Marcus E. Rindal, H. Taft Snowdon Jr., attys; Eula B. Staten, sec to Mr. Bedell.

Policy & Rules Division

Room 8010, 2025 M St. N.W., Washington

Henry L. Bauman chief; (vacant) asst chief; Leslie

FCC

Shapiro, sec (632-5414); Philip S. Cross, John W. Reiser, Steve Crane, Reregulation Staff; Lorraine Schnaebelle, bic forms representative (632-9660). Michael Couzens, atty (632-6302).

Legal Branch, (vacant) chief; Josephine Wright, sec; Jonathan David, Freda Thyden, Mark Lipp, Stan Wiggins, Carol Foelak, Louis Stephens, Roger Holberg, attys; Mildred Nesterak, paralegal (632-7792).

Engineering Branch, Wilson A. LaFollette, chief, Louise Jackson, sec; Gregory DePriest, Gary Stanford, Ralph Smith, Bernard Gordon, Stanley Schmulewitz, Gordon Godfrey, Kathy Hosford, engr (632-9660).

Policy Analysis Branch, Larry D. Eads, chief, Sharlene Loftis, sec; Tom Michaelson, Alan Stilwell, Scott Roberts, economists; Robert Prusuta, soc scientist; Miriam Gang, statistician; Princess Wilson, Pearl Cook, bcst analysts; David Trout, Elsie Cannady, statistical assts; Evelyn Ripka, clerk (632-6302).

Cable Television Bureau

Sixth Floor, 2025 M St. N.W., Washington

Willard R. Nichols, chief (632-6480); (vacant), dep chief (632-6483); Albert J. Baxter, asst chief, Lauren Belvin, legislative asst to bur chief (632-6483); Barbara Bolden, admin off (632-6480); Kathleen Scheuerle, sec. (632-6480).

Certificate of Compliance Division, Stephen R. Ross, chief (632-7480); Robert Jacobs, chief; Mary Miller, Jerilyn Harris, Sandra Singleton, secs (254-3407); Robert Jacobs, Ronald Parver, Angela Green, Robert Ratcliffe, attys; Sandra Parrish, Pamela Pusey, cable analysts (254-3407); Cable Subscriber Complaint Service: Cynthia Jeffries (632-9703); Lily Tom, asst.

Special Relief and Microwave Division, Abraham A. Leib, chief (632-8882) Special Relief & Enforcement Branch: James Keegan, chief (632-9703) Microwave Branch: Stepehn Yelverton, chief (254-3420); Clifford Paul, engr; Avis Mock, cable analyst; Theresa Sims, sec.

Research Division, Robert J. Ungar, chief (632-9797); EEO Specialists: Pamela Blumenthal, Cassandra Queen; Cable Analysts: Willie Wilson, Wylene Winston, Marcia Glauberman, statistician; Randy Earnest, financial analyst; Jane Frenette, accountant.

Policy Review and Development Division, William H. Johnson, chief (632-6468); Mary Sheridan, sec; Claudette Johnson, typist; Stephen Bailey, atty; Early Monroe, engr; Sharon Briley, cable specialist.

Records and Systems Management Division, (vacant), chief (632-7076). Records Branch: Esther Robinson, chief (632-7076). Systems Branch: (vacant), chief (632-7076); Shirley Terry, Doris Davis, applications examiners. Systems Branch: Regina Barrett, chief (632-7076); Beulah Parker, Beverly Lee, Debbie Richardson, applications systems assts; Carol Thomas, data transcriber.

Private Radio Bureau

Room 5002, 2025 M St. N.W., Washington

Carlos V. Roberts, chief (632-6940). Arlan K. van Doorn, deputy chief; H. Walker Feaster III, asst bureau chief, mgt; Gordon Hempton, spec asst to bureau chief; Jim Shaffer, admin off. Compliance Division: Gerald Zuckerman, chief. Rules Division: George Petrusas, chief. Licensing Division: Richard Everett, chief.

Common Carrier Bureau

Room 500

Larry F. Darby, chief (632-6910); Robert D. Pitcher, asst chief/mgmt (632-6934); Mary A. O'Neil, admin officer (632-6934). Compliance & Litigation Task Force: Joseph A. Marino, managing counsel (632-4887). Program Evaluation Staff: David A. Irwin, chief (632-6363). International Programs Staff: Raymond B. Crowell, acting chief (632-3214). Policy & Rules Division: David A. Irwin, acting chief (632-9342). Accounting & Audits Division: Alexander J. Lipske, chief (632-3863). Facilities & Services Division: Charles R. Cowan, chief (632-6415). Mobile Services Division: Samuel R. McConoughey, chief (632-6400). Tariff Division: W. Randolph Young, chief (632-6387). Economics Division: Walter G. Bolter, chief (632-4715). Hearing Division: James O. Juntilla, chief (632-7500).

Field Operations Bureau
Room 734

C. Phyll Horne, chief (632-6980); James C. McKinney, deputy chief; Sylvia B. Sternstein, atty adviser, Joe L. Nelson, asst for mgmt; Rose M. Crutchfield, admin off; Willis E. Ours Jr., chief, Enforcement Div.; William A. Luther, chief, Engineering Div.; Vernon P. Wilson, chief, Regional Services Div.; Abraham Sickle, chief, Violations Div.

Regional Directors

Atlanta, Ga. 30303: 101 Marietta Tower. (404) 221-6500. Carl E. Pylon, rgnl dir.
Boston 02109: 165 State St. (617) 223-7226. Gerard Sarno, rgnl dir.
Park Ridge, Ill. 60068: 1550 Northwest Hwy (312) 353-0368. Kent T. Crawford, rgnl dir.
Kansas City, Mo. 64106: 911 Walnut St. (816) 374-5487. Samuel B. Stelk, rgnl dir.
San Francisco 94105: 211 Main St. (415) 556-1224. Ney R. Landry, rgnl dir.
Seattle 98174: 915 Second Ave. (206) 399-5544. William E. Johnson, rgnl dir.

District Offices

District 1: 1600 Customhouse, Boston 02109 (617) 223-6608. Vincent Kajunski, engr in charge.
District 2: 201 Varick St., New York 10014 (212) 620-3435. Henry Paulisen, engr in charge.
District 3: 11425 James A. Byrne Federal Courthouse, 601 Market St., Philadelphia 19106 (215) 597-4410. Ennis C. Coleman, Jr., engr in charge.
District 4: 1017 Federal Bldg., 31 Hopkins Plaza, Baltimore 21201 (301) 962-2727. Robert Mroz, engr in charge.
District 5: Military Circle, 870 N. Military Highway, Norfolk, Va. 23502. (804) 461-4000. J. Jerry Freeman, engr in charge.
District 6: Room 440, Massell Bldg., 1365 Peachtree St., N.E., Atlanta 30309. (404) 881-7381. Angelo R. Ditty, Jr., engr in charge. Sub-Office: Room 238, Post Office Bldg & Courthouse, Savannah, Ga. 31412 (912) 232-4321, ext 320. Richard D. Breen, engr in charge.
District 7: 51 S. W. First Ave., Miami 33130. (305) 350-5541. Jack J. May, engr in charge. Sub-Office: 1211 N. Westshore Blvd., Tampa, Fla. 33607. (813) 228-2605. Ralph M. Barlow, engr in charge.
District 8: 1007F Edward Hebert Federal Bldg., 600 South St., New Orleans 70130. (504) 589-2094. William J. Simpson, engr in charge.

District 9: Room 5636, New Federal Office Bldg., 515 Rusk Ave., Houston 77002 (713) 226-4306. Daniel A. Cantrell, engr in charge. Sub-Office: Room 323, Jack Brooks Federal Bldg., 300 Willow St., Beaumont, Tex. 77701 (713) 838-0271, ext 317. Joe E. Coleman, engr in charge.

District 10: Room 13E7, 1100 Commerce St., Dallas 75242. (214) 749-3243. James D. Wells, engr in charge.

District 11: Room 501, 3711 Long Beach Blvd., Long Beach 90807 (213) 426-7886. Lawrence Guy, engr in charge. Sub-Offices: 7840 El Cajon Blvd., La Mesa, Calif. 92041 (714) 293-5460. Clarence C. Spillman, Jr., engr in charge.

District 12: 323-A Customhouse, 555 Battery St., San Francisco 94111 (415) 556-7700. Serge Marti-Volkoff, engr in charge.

District 13: 1782 Federal Office Bldg., 1220 S.W. Third Ave., Portland, Ore. 97204. (503) 221-3097. George F. Wager, engr in charge.

District 14: 3256 Federal Bldg., 915 Second Ave., Seattle 98174. (206) 442-7610. Robert C. Dietsch, engr in charge.

District 15: Room 2925, The Executive Tower, 1405 Curtis Street, Denver, 80202 (303) 837-5137. John S. Phillips, engr in charge.

District 16: 691 Federal Bldg. & U.S. Courthouse, 316 N. Robert Streets, St. Paul 55101. (612) 725-7819. Harold E. Allen, engr in charge.

District 17: Room 320, Brywood Office Tower, 8800 E. 63rd St., Kansas City, Mo. 64133. (816) 356-4050. James A. Dailey, engr in charge.

District 18: 230 S. Dearborn St., Room 3935, Chicago 60604. (312) 353-0195. Ernest J. Galins, engr in charge.

District 19: 1054 Federal Bldg., Detroit 48226. (313) 226-6077. Irby C. Tallant, engr in charge.

District 20: 1307 Federal Bldg., 111 W. Huron St., Buffalo, N.Y. 14202. (716) 856-5950. John L. Theimer, engr in charge.

District 21: Prince Kuhio Federal Bldg., 300 Ala Moana Blvd., Rm 7304, Honolulu 96850. (808) 546-5640. Jack Shedletsky, engr in charge.

District 22: San Juan Field Office, Federal Bldg., U.S. Courthouse, Carlos E. Chardon Ave., Hato Rey, Puerto Rico 00918. (809) 753-4008. Leonard Rangle, engr in charge.

District 23: Room 240, 1011 E. Tudor Rd., Box 2955, Anchorage 99510. (907) 276-5255. James E. Sutherland, engr in charge.

District 24: Washington District Office, Room 901-B, 625 Belcrest Rd., Box 1789, Hyattsville, Md. 20788. (301) 436-7590. Paul J. Harris, engr in charge.

Past Members of Federal Communications Commission

Hampson Gary, Tex., July 11, 1934—Dec. 24, 1934 (Deceased).
Irvin Stewart, Tex., July 11, 1934—June 30, 1937.
Eugene O. Sykes, Miss., July 11, 1934—Apr. 5, 1939 (Deceased).
Thad H. Brown, Ohio, July 11, 1934—June 30, 1940 (Deceased).
George H. Payne, N.Y., July 11, 1934—June 30, 1943 (Deceased).
Norman S. Case, R.I., July 11, 1934—June 30, 1945 (Deceased).
Paul Atlee Walker, Okla., July 11, 1934—June 30, 1953 (Deceased).
Anning S. Prall, N.Y., Jan. 17, 1935—July 23, 1937 (Deceased).
T.A.M. Craven, D.C., Aug. 21, 1937—June 30, 1944; July 2, 1956—Jan. 31, 1963 (Deceased).
Frank R. McNinch, N.C., Oct. 1, 1937—Aug. 31, 1939 (Deceased).
Frederick I. Thompson, Ala., Apr. 8, 1939—June 30, 1941 (Deceased).
James Lawrence Fly, Tex., Sept. 1, 1939—Nov. 13, 1944 (Deceased).
Ray C. Wakefield, Calif., Mar. 22, 1941—June 30, 1947 (Deceased).
Clifford J. Durr, Ala., Nov. 1, 1941—June 30, 1948 (Deceased).
Ewell K. Jett, Md., Feb. 15, 1944—Dec. 31, 1947 (Deceased).
Paul A. Porter, Ky., Dec. 21, 1944—Feb. 25, 1946 (Deceased).
Rosel H. Hyde, Idaho, Apr. 17, 1946—Oct. 31, 1969.
Charles R. Denny Jr., D.C., Mar. 30, 1945—Oct. 31, 1947.
William H. Willis, Vt., July 1, 1945—Mar. 6, 1946 (Deceased).
Edward Mount Webster, D.C., Apr. 10, 1947—June 30, 1956 (Deceased).

Robert Franklin Jones, Ohio, Sept. 5, 1947—Sept. 19, 1952 (Deceased).
Albert Wayne Coy, Ind., Dec. 29, 1947—Feb. 21, 1952 (Deceased).
George Edward Sterling, Me., Jan. 2, 1948—Sept. 30, 1954.
Frieda Barkin Henneck, N.Y., July 6, 1948—June 30, 1955 (Deceased).
Eugene H. Merrill, Utah, Oct. 14, 1952—Apr. 15, 1953 (Recess Appointee) (Deceased).
John C. Doerfer, Wis., Apr. 15, 1953—Mar. 21, 1960.
George C. McConnaughey, Ohio, Oct. 4, 1954—June 30, 1957 (Deceased).
Richard A. Mack, Fla., July 7, 1955—Mar. 3, 1958 (Deceased).
Frederick W. Ford, W.Va., Aug. 29, 1957—Dec. 31, 1964.
John S. Cross, Ark., May 23, 1958—Sept. 30, 1962 (Deceased).
Charles H. King, Mich., July 19, 1960—Mar. 2, 1961 (Recess Appointee).
Newton N. Minow, Ill., Mar. 2, 1961—June 1, 1963.
E. William Henry, Tenn., Oct. 2, 1962—Apr. 30, 1966.
Kenneth A. Cox, Wash., Mar. 26, 1963—Sept. 1, 1970.
Lee Loevinger, Minn., June 11, 1963—June 30, 1968.
James J. Wadsworth, N.Y., May 5, 1965—Nov. 6, 1969.
Thomas J. Houser, Ill., Jan. 7, 1971—Oct. 1, 1971.
Robert Wells, Kan., Nov. 6, 1969—Nov. 1, 1971.
Robert T. Bartley, Tex., March 6, 1952—June 30, 1972.
Nicholas Johnson, Iowa, July 1, 1966—Dec. 5, 1973.
H. Rex Lee, D.C., Oct. 28, 1968—Dec. 31, 1973.
Dean Burch, Ariz., Oct. 31, 1969—March 8, 1974.
Charlotte T. Reid, Ill., Oct. 8, 1971—June 30, 1976.
Glenn O. Robinson, Minn., July 10, 1974—June 30, 1976.
Richard E. Wiley, Ill., Jan. 5, 1972—June 30, 1977.
Benjamin L. Hooks, Tenn., July 5, 1972—July 31, 1977.
Margita White, Va., Sept. 23, 1976—Feb. 28, 1979.

For reader convenience, the FCC rules reported below have been organized by subject, rather than by strict sequence of paragraph and section numbers. Rules for AM, FM and TV are grouped under the following headings.

Definitions (§§ 73.1-11, 73.13, 73.1530)	page A-11
Allocations (§§ 73.21-29, 73.201-211, 73.603-614)	page A-11
Multiple ownership (§§ 73.35, 73.240, 73.636)	page A-15
Studio location (§§ 73.30, 73.210, 73.613)	page A-18
Operating schedules (§§ 73.71-3, 73.79-88, 73.98-9, 73.242-2, 73.651, 73.1510-20)	page A-19
Operator requirements (§§ 73.93, 73.265, 73.661)	page A-21
Personal Attack, political (§§ 73.123, 73.300, 73.679)	page A-22
Equal employment (§§ 73.125, 73.301, 73.680)	page A-22
Affiliation (§§ 73.131-138, 73.231-239, 73.658)	page A-22
Common antenna (§ 73.635)	page A-25
Reports and records (§§ 1.611-615, 1.526)	page A-25
License renewals (§§ 1.539, 73.1020)	page A-27
Station identification (§ 73.1201)	page A-27
Sponsored programs (§ 73.1212)	page A-27
Public notice (§ 73.1202)	page A-28
Fraudulent billing (§ 73.1205-1206)	page A-29
Rebroadcasts (§ 73.1207)	page A-29
Recording (§ 73.1208)	page A-29
Political broadcasts (§ 73.1940)	page A-30
License revocations (§§ 1.85-92)	page A-30
Logs (§ 1.6)	page A-31
Lotteries (§ 73.1211)	page A-31
Censorship (§ 326 (Communications Act))	page A-31
Forfeitures (Communications Act)	page A-31

Compiled with the cooperation of Pike & Fischer Inc., publisher of Pike & Fischer Radio Regulation. Correct to September 15, 1979.

Definitions

In AM rules...

§ 73.1 AM broadcast station.—The term "AM broadcast station" means a broadcast station licensed for the dissemination of radio communications intended to be received by the public and operated on a channel in the band 535-1605 kilohertz (kHz). The term "AM broadcast" is synonymous with the term "standard broadcast" as contained elsewhere in this chapter.

§ 73.2 AM broadcast band.—The term "broadcast band" means the band of frequencies extending from 535 to 1605 kHz.

§ 73.3 AM broadcast channel.—The term "broadcast channel" means the band of frequencies occupied by the carrier and two side bands of a broadcast signal with the carrier frequency at the center. Channels shall be designated by their assigned carrier frequencies. The 107 carrier frequencies assigned to standard broadcast stations shall begin at 540 kHz and be in successive steps of 10 kHz.

§ 73.4 Dominant station.—The term "dominant station" means a Class I station, as defined in 73.21, operating on a clear channel.

§ 73.5 Secondary station.—The term "secondary station" means any station, except a Class I station, operating on a clear channel.

§ 73.7 Nighttime.—The term "nighttime" means that period of time between local sunset and local sunrise.

§ 73.8 Sunrise and sunset.—The terms "sunrise" and "sunset" mean, for each particular location and during any particular month, the time of sunrise and sunset as specified in the instrument of authorization. See 73.83.

§ 73.10 Experimental period.—The term "experimental period" in reference to AM station operation means that time between 12 midnight local time and local sunrise.

§ 73.11 Service areas.—(a) The term "primary service area" of a broadcast station means the area in which the ground wave is not subject to objectionable interference or objectionable fading.

(b) The term "secondary service area" of a broadcast station means the area served by the sky wave and not subject to objectionable interference. The signal is subject to intermittent variations in intensity.

(c) The term "intermittent service area" of a broadcast station means the area receiving service from the

ground wave but beyond the primary service area and subject to some interference and fading.

§ 73.13 Critical hours.—The term "critical hours" means the two hour period immediately following local sunrise and the two hour period immediately preceding local sunset.

In AM, FM, TV rules...

§ 73.1530 Portable test stations.—A portable test station is one that is moved from place to place for making field strength and ground conductivity measurements, for selecting station transmitter sites, and conducting other specialized propagation tests. Portable test stations are not normally used while in motion, and may not be used for the transmission of programs intended to be received by the public.

§ 73.1700 Broadcast day. The term "broadcast day" means that period of time between the station's sign-on and its sign-off.

§ 73.1720 Daytime. Operation is permitted during the hours between average monthly local sunrise and average monthly local sunset.

(a) The controlling times for each month of the year are stated in the station's instrument of authorization. Uniform sunrise and sunset times are specified for all of the days of each month, based upon the actual times of sunrise and sunset for the fifteenth day of the month adjusted to the nearest quarter hour. Sunrise and sunset times are derived by using the standardized procedure and the tables in the 1946 American Nautical Almanac issued by the United States Naval Observatory.

Allocations

In AM rules...

§ 73.21 Classes of standard broadcast channels and stations.

(a) Clear channel. A clear channel is one on which the dominant station or stations render service over wide areas, and which are cleared of objectionable interference within their primary service areas and over all or a substantial portion of their secondary service areas. Stations operating on these channels are classified as follows:

(1) Class I station. A Class I station is a dominant station operating on a clear channel and designed to render primary and secondary service over an extended area and at relatively long distances. Its primary service area is free from objectionable interference from other stations on the same and adjacent channels, and its secondary service area free from interference except from stations on adjacent channels, and from stations on the same channel in accordance with the channel designation in 73.25 or 73.182. The operating power shall not be less than 10 kilowatts nor more than 50 kilowatts. (Also see 73.25 [a] for further power limitation.)

(2) Class II station. A Class II station is a secondary station which operates on a clear channel (see 73.25) and is designated to render service over a primary service area which is limited by and subject to such interference as may be received from Class I stations. Whenever necessary a Class II station shall use a directional antenna or other means to avoid interference with Class I stations and with other Class II stations, in accordance with 73.182 (and 73.22 in the case of Class II-A stations). Class II stations are divided into three groups:

(i) Class II-A station. A Class II-A station is an unlimited time Class II station operating on one of the clear channels listed in 73.22 and assigned to a community within a state specified in the Table contained in that section. A Class II-A station shall operate with power of not less than 10 kilowatts nighttime nor more than 50 kilowatts at any time.

(ii) Class II-B station. A Class II-B station is an unlimited time Class II station other than those included in Class II-A. A Class II-B station shall operate with power not less than 0.25 kilowatts nor more than 50 kilowatts.

NOTE: The Class II station operating unlimited time on 760 khz at San Diego and the Class II station operating unlimited time on 750 khz at Anchorage, Alaska, shall be limited to a power of 10 kw. Both stations shall protect the I-A station on the same frequency to its 0.5 mv/m 50% skywave contour.

(iii) Class II-D station. A Class II-D station is a Class II station operating daytime or limited time. A Class II-D station shall operate with power not less than 0.25 kilowatts nor more than 50 kilowatts.

(b) Regional channel. A regional channel is one on which several stations may operate with powers not in excess of 5 kilowatts. The primary service area of a station operating on any such channel may be limited to a given field intensity contour as a consequence of interference.

(1) Class III station. A Class III station is a station which operates on a regional channel and is designed to render service primarily to a principal center of population and the rural area contiguous thereto. Class III stations are subdivided into two classes.

(i) Class III-A station. A Class III-A station is a Class III station which operates with power not less than 1 kilowatt nor more than 5 kilowatts and the service area of which is subject to interference in accordance with 73.182.

(ii) Class III-B station. A Class III-B station is a Class III station which operates with power not less than 0.5 kilowatt, nor more than 1 kilowatt night and 5 kilowatts daytime, and the service area of which is subject to interference in accordance with 73.182.

(c) Local channel. A local channel is one on which several stations operate with powers no greater than provided in this paragraph. The primary service area of a station operating on any such channel may be limited to a given field intensity contour as a consequence of interference. Such stations operate with power no greater than 250 watts nighttime, and no greater than 1 kilowatt daytime (except that for stations in an area in the State of Florida south of the parallel 28 degrees north latitude, and between the meridians 80 and 82 degrees west longitude, power is limited to 250 watts, daytime and nighttime).

(1) Class IV station. A Class IV station is a station operating on a local channel and designed to render service primarily to a city or town and the suburban and rural areas contiguous thereto. The power of a station of this class shall not be less than 0.25 kilowatt, and not more than 0.25 kilowatt nighttime and 1 kilowatt daytime, and its service area is subject to interference in accordance with 73.182. Stations which are licensed to operate with 100 watts day or night may continue to do so.

NOTE 1: Under NARBA, the power ceiling for Class IV stations is 250 watts daytime, as well as nighttime. The U.S./Mexican Agreement permits such stations to operate with power not in excess of 1 kilowatt daytime. Pursuant to the U.S./Mexican Agreement and informal coordination with the NARBA signatories, the Commission will consider applications for Class IV stations on local channels with daytime powers in excess of 250 watts, up to 1 kilowatt, if such stations are outside of the area specified in paragraph (c) of this section, and if no objectionable interference would be caused (under the standards set forth in the pertinent international agreement) to a duly notified station in Mexico, Haiti, or any foreign country signatory to NARBA.

FCC Rules

NOTE 2: Class IV stations located within 100 kilometers (62 miles) of the Mexican border, and presently authorized to operate with a daytime power of 250 watts, may file applications for increases in daytime power to 1 kilowatt. However, such an application will be granted only after coordination with Mexico of the proposed increase, if required, pursuant to Annex IV to the U.S./Mexican Agreement.

NOTE 3: All authorizations of new or changed Class I-B, Class II-B, Class II-D, Class III or Class IV facilities after October 30, 1961, are subject to whatever interference may be received from, or whatever overlap of 2.0 mv/m and 25 mv/m groundwave, contours may be involved with previously or subsequently authorized Class II-A facilities.

§73.22 Assignment of Class II-A stations.

(a) Table of assignments. One Class II-A station may be assigned on each channel listed in the following table within the designated state or states:

Channel (kHz)	Location of Existing Class I Station	State(s) in which Class II-A Assignment may be Applied for
670	Chicago	Idaho
720	Chicago	Nevada or Idaho
770	New York	New Mexico
780	Chicago	Nevada
880	New York	No. Dakota, So. Dakota or Nebraska
890	Chicago	Utah
1020	Pittsburgh	New Mexico
1030	Boston	Wyoming
1100	Cleveland	Colorado
1120	St. Louis	California or Oregon
1180	Rochester	Montana
1210	Philadelphia	Kansas, Nebraska or Oklahoma

(b) Minimum service to "white" areas. No Class II-A station shall be assigned unless at least 25% of its nighttime interference-free service area or at least 25% of the population residing therein receives no other interference-free nighttime primary service.

(c) Power. Class II-A stations shall operate with less than 10 kw power nighttime.

(d) Protection. (1) Protection by Class II-A stations to other stations. The co-channel Class I-A station shall be protected by the Class II-A station to its 0.1 mv/m contour daytime and its 0.5 mv/m 50% skywave contour nighttime. All other stations of any class authorized on or before October 30, 1961, shall normally receive protection from objectionable interference from Class II-A stations as provided in §73.182.

(2) Protection to Class II-A stations. A Class II-A station shall normally receive daytime protection to its 0.5 mv/m groundwave contour and nighttime protection to the contour to which it is limited by the co-channel Class I-A station.

(e) Applications not complying with this section. Applications for Class II-A stations which do not meet the requirements of paragraphs (b) and (c) of this section will be returned without further consideration.

§73.24 Broadcast facilities; showing required. An authorization for a new standard broadcast station or increase in facilities of an existing station will be issued only after a satisfactory showing has been made in regard to the following, among others:

(a) That the proposed assignment will tend to effect a fair, efficient and equitable distribution of radio service among the several states and communities.

(b) That a proposed new station (or a proposed change in the facilities of an authorized station) complies with the pertinent requirements of §73.37.

NOTE: The provisions of §73.37 shall not be applicable to new Class II-A stations or to stations for which applications were accepted for filing before July 13, 1964. With respect to such stations, the provisions of §73.28(d), and the provisions of NOTE 1 of §73.37 shall apply. Special provisions concerning interference from Class II-A to stations of other classes authorized after October 30, 1961 are contained in §73.22(d) and NOTE 3 to §73.21. The level of interference shall be computed pursuant to §73.182 and 73.186.

(c) That the applicant is financially qualified to construct and operate the proposed station.

(d) That the applicant is legally qualified. That the applicant (or the person or persons in control of an applicant corporation or other organization) is of good character and possesses other qualifications sufficient to provide a satisfactory public service.

(e) That the technical equipment proposed, the location of the transmitter, and other technical phases of operation comply with the regulations governing the same, and the requirements of good engineering practice. (See technical regulations of this subpart and §73.188.)

(f) That the facilities sought are subject to assignment as requested under existing international agreements and the rules and regulations of the Commission.

(g) That the population within the 1 mv/v contour does not exceed 1.0 percent of the population within the 25 mv/m contour: Provided, however, that where the number of persons within the 1 mv/v contour is 300 or less the provisions of this subparagraph are not applicable.

(h) That, in the case of an applicant for a Class II station the proposed station would radiate, during two hours following local sunrise and two hours preceding local sunset, in any direction toward the 0.1 mv/m ground-wave contour of a co-channel United States Class I station, no more than the maximum radiation values permitted under the provision of §73.187.

(i) That, in the case of an application for a Class II-A station (see §73.22), 25% or more of the area of population within the nighttime interference-free service contour of the proposed station receives no nighttime interference-free primary service from another station.

(j) That the 25mv/m contour encompasses the business district of the community to which the station is assigned, and that the 5 mv/m contour (or, at night, the interference-free contour, if of a higher value) encompasses all residential areas of such community.

(k) That the public interest, convenience and necessity will be served through the operation under the proposed assignment.

§73.25 Clear channels: Classes I and II stations.—The frequencies in the following tabulations are designated as clear channels and assigned for use by the classes of stations given:

(a) On each of the following channels, one Class I station will be assigned, operating with power of 50 kw: 640, 650, 660, 670, 700, 720, 750, 760, 770, 780, 820, 830, 840, 870, 880, 890, 1020, 1030, 1040, 1110, 1120, 1160, 1180, 1200 and 1210 kHz. In addition, on the channels listed in this paragraph, Class II stations may be assigned as follows:

(1) On 670, 720, 770, 780, 880, 890, 1020, 1030, 1100, 1120, 1180 and 1210 kHz, one Class II-A unlimited time station, assigned and located pursuant to the provisions of §73.22.

(2) On the channel 750 kHz, an unlimited time Class II station located at Anchorage.

(3) On the channel 760 kHz, an unlimited time Class II station located at San Diego, Calif.

(4) On any of the channels listed in this paragraph (to the extent consistent with the assignments provided in subparagraphs [1], [2], and [3] of this paragraph), unlimited time Class II stations located in Alaska, Hawaii, Virgin Islands, or Puerto Rico, which will not deliver more than 5 microvolts per meter groundwave day or night or 25 microvolts per meter 10 percent time skywave at night at any point within the continental limits of the United States excluding Alaska.

(5) On any of the channels listed in this paragraph (to the extent consistent with the Class I, Class II-A, and Anchorage and San Diego Class II assignments provided in this paragraph, and, in the case of limited time stations, subject to the restrictions contained in §73.38), limited time and daytime only stations, as follows:

(i) In Alaska, Hawaii, Puerto Rico and Virgin Islands.

(ii) Within the continental United States excluding Alaska, where the station would operate with facilities authorized as of October 30, 1961.

NOTE 1: In view of special circumstances arising from the provision of presumptive broadcast service on 640 kHz at Ames, Iowa, applications will be accepted for broadcast operations on 640 kHz between 6:00 a.m. central standard time and local sunrise at Ames, Iowa, with not to exceed 1 kw power: provided, that such applications will be acted upon only after and in light of the decision reached in Docket No. 11290.

NOTE 2: In view of special circumstances arising from the provision of a service during some nighttime hours by a Class II station operating on 830 kHz at New

York, N.Y., (i.e., from 6:00 a.m. to local sunrise and from sunset at Minneapolis to 10:00 p.m. E.S.T.), applications will be accepted for such operation: Provided, that they will be acted upon only after and in light of the decision reached in Docket No. 11227.

NOTE 3: See NARBA concerning priority for Canadian Class I-B and Cuban I-C assignments on 640 kHz.

NOTE 4: NARBA concerning Cuban Class II-E assignments on 660, 670, 760, 780, 830, 1020, 1030 and 1120 kHz.

NOTE 5: See U.S.-Mexican Agreement concerning Mexican use of 660, 760, 830, 1020, 1030, and 1180 kHz.

(b) To each of the following channels there may be assigned Class I and Class II stations: 680, 710, 810, 850, 940, 1000, 1060, 1070, 1080, 1090, 1110, 1130, 1140, 1170, 1190, 1500, 1510, 1520, 1530, 1540, 1550 and 1560 kHz.

NOTE: Class I and Class II stations on 1540 kHz shall deliver not over 5 microvolts per meter groundwave or 25 microvolts per meter 10 percent time skywave at any point of land in the Bahama Islands, and such stations operating nighttime (i.e., sunset to sunrise at the location of the Class II station) shall be located not less than 650 miles from the nearest point of land in the Bahama Islands.

(c) For Class II stations which will not deliver over 5 microvolts per meter groundwave or 25 microvolts per meter 10 percent time skywave at any point on the Canadian border, and provided that such station operating nighttime (i.e., sunset to sunrise at the location of the Class II station) are located not less than 650 miles from the nearest point on the Canadian border, 690, 740, 860, 990, 1010, and 1580 kHz.

NOTE: See NARBA concerning priority for Cuban Class I-B assignment on 1010 kHz, Class I-C assignments on 690 and 860 kHz, and Class I-D assignment on 740 kHz.

(d) The frequencies 730, 800, 900, 1050, 1220 and 1570 kHz, for Class II stations which operate daytime only which will not deliver at any point on the Mexican border over 5 microvolts per meter groundwave, and which operate with no more than the following powers:

(1) If not located within the areas specified in subparagraph (2) of this paragraph, 5 kilowatts.

(2) If operating on any of the following frequencies within the following specified areas, no more than one kilowatt:

(i) 800 kHz: less than 1319 kilometers (820 miles) from Ciudad Juarez, Chihuahua.

(ii) 1050 kHz: less than 998 kilometers (620 miles) from Monterrey, Nuevo Leon.

(iii) 1570 kHz: less than 998 kilometers (620 miles) from Ciudad Acuna, Coahuila.

NOTE: See the U.S.-Mexican Agreement concerning specific U.S. unlimited time Class II assignments on each of the following channels: 730, 800, 900, 1050 and 1220 kHz.

(e) The frequency 540 kHz, for Class II stations which will not deliver a signal of more than 5 microvolts per meter groundwave or 25 microvolts per meter 10% skywave at any point on the Canadian border, nor more than 10 microvolts per meter daytime or 50 microvolts per meter nighttime at any point on the Mexican border: Provided, that stations operating at night shall be located:

(1) Within the continental United States including Alaska; and

(2) Not less than 650 miles from the nearest point on the Canadian border; and

(3) North of the parallel 35°N, if west of the meridian 93°W, or north of the parallel 30°N, if east of said meridian.

NOTE 1: See U.S.-Mexican Agreement concerning a specific U.S. unlimited time assignment on this channel.

NOTE 2: See 2.106(a) of this chapter with respect to use of 540 kHz.

§73.26 Regional channels: Classes III-A and III-B stations.—The following frequencies are designated as regional channels and are assigned for use by class III-A and III-B stations: 550, 560, 570, 580, 500, 600, 610, 620, 630, 790, 910, 920, 930, 950, 960, 970, 980, 1150, 1250, 1260, 1270, 1280, 1290, 1300, 1310, 1320, 1330, 1350, 1360, 1370, 1380, 1390, 1410, 1420, 1430, 1440, 1460, 1470, 1480, 1590, and 1600 kHz.

NOTE: See NARBA concerning Cuban Class I-C assignment on 550 kHz, Class I-D assignments on 570, 590, 630, 920, 950 and 980 kHz, and Class III-E assignments on 790, 910, and 1150 kHz.

§73.27 Local channels: Class IV stations.—The following frequencies are designated as local channels and are assigned for use by Class IV stations: 1230, 1240, 1400, 1450, and 1490 kHz.

FCC Rules

kilowatts (4.8 dbk), and the coverage of a Class A station shall not exceed that obtained from 3 kilowatts effective radiated power and antenna height above average terrain of 300 feet. For provisions concerning minimum facilities, and concerning reduction in power where antenna height above average terrain exceeds 300 feet, see §73.211.

(b) Class B-C channels and Class B and Class C stations.

(1) Except for the channels specified in paragraph (a) (1) of this section, all of the channels listed in §73.201 from 222 through 300 (92.3 through 107.9 mhz) are classified as Class B-C channels, and (subject to the restrictions set forth in §73.204) are assigned for use in Zones I and I-A by Class B stations only, and for use in Zone II by Class C stations only (there are no Class C stations in Zones I or I-A and no Class B stations in Zone II).

(2) A Class B station is a station which operates on a Class B-C channel in Zone I or Zone I-A, and is designed to render service to a sizeable community, city, or town, or to the principal city or cities of an urbanized area, and to the surrounding area.

(3) With respect to Class B stations authorized after September 10, 1962, no such station will be authorized with effective radiated power greater than 50 kilowatts (17 dbk), and the coverage of a Class B station authorized after that date shall not exceed that obtained from 50 kilowatts effective radiated power and 500 feet antenna height above average terrain. For provisions concerning minimum power, and concerning reduction in power where antenna height above average terrain exceeds 500 feet, see §73.211.

(4) A Class C station is a station which operates on a Class B-C channel in Zone II, and is designed to render service to a community, city, or town, and large surrounding area.

(5) With respect to Class C stations authorized after September 10, 1962, no such station will be authorized with effective radiated power greater than 100 kilowatts (20 dbk), and the coverage of a Class C station authorized after that date shall not exceed that obtained from 100 kilowatts effective radiated power and antenna height above average terrain of 2,000 feet. For provisions concerning minimum power, and reduction in power where antenna height above average terrain exceeds 2,000 feet, see §73.211.

§73.207 Minimum mileage separations between co-channel and adjacent-channel stations on commercial channels. (a) Petitions to amend the Table of Assignments (§73.202(b) (other than those expressly requesting amendment of this section or §73.205) will be dismissed and no application for a new station, or change in the channel or location of an existing station, other than a class D (secondary) station, will be accepted for filing, unless the proposed facilities will be located at least as far from the transmitter sites of other co-channel and adjacent-channel stations (both existing and proposed) the distances in miles specified in this paragraph. Proposed stations of the respective classes shown in the left-hand column of the following table shall be located no less than the distance shown from co-channel stations and first adjacent-channel stations (200 khz removed) and second and third adjacent-channel stations (400 and 600 khz removed) of the classes shown in the remaining columns of the table. The distances shown between stations of different classes apply regardless of which is the proposed station under consideration (e.g., distances shown from a new Class A station to an existing Class C station are also the distances between a new Class C and an existing Class A station). The distances between Class B and Class C stations apply only across zone lines. The adjacent-channel spacings listed also apply: (1) To applications for noncommercial educational facilities on Channels 218, 219, or 220, with respect to other stations on Channels 221, 222, or 223; (2) to applications for facilities on Channels 221, 222, or 223 with respect to noncommercial educational stations on Channels 218, 219, or 220 (for classification of noncommercial educational stations, see §73.504).

(b) The zone in which the transmitter of an FM station is located or proposed to be located determines the applicable rules with respect to minimum required spacings.

§73.209. Protection from interference.

(a) Permittees and licensees of FM broadcast stations are not protected from any interference, which

Spacing in Miles, by Class of Station and Frequency Separation (khz)

Class of Station	Class A				Class B				Class C				10-watt educational				
	Co-ch.	200	400	600	Co-ch.	200	400	600	Co-ch.	200	400	600	Co-ch.	200	400	600	
Class A	65	40	15	15		65	40	40		105	65	65		30	15	15	
Class B					150	150	40	40		170	135	65	65			40	40
Class C										180	150	65	65			65	65

NOTE: Stations or assignments separated in frequency by 10.6 or 10.8 mhz (53 or 54 channels) will not be authorized unless they conform to the following separation table:

Class to class	Required spacing in Miles
A to A	5
B to A	10
B to B	15
C to A	20
C to B	25
C to C	30

Note: Under the United States-Mexican FM Broadcasting Agreement, the following additional mileage separations to Mexican channel assignments and authorizations must be adhered to:

Class to Class	Co-Channel	1st Adjacent	2nd Adjacent	3rd Adjacent
A to C	130	—	—	—
A to B	110	—	—	—
D to C	125	95	65	65
D to B	105	60	40	40
D to A	60	30	15	15
D to D	11	6	3	3

And for stations or assignments separated in frequency by 10.6 or 10.8 mhz (53 or 54 channels), the following mileage separations must be conformed to:

Class of Stations	Required Spacing in Miles
C to D	15
B to D	10
A to D	5
D to D	2

These mileage separations also apply to noncommercial educational authorizations in the border area and in the United States adjacent to the border area in order to afford protection to allotments and authorizations in the border area.

may be caused by the grant of a new station, or of authority to modify the facilities of an existing station, in accordance with the provisions of this subpart. However, they are protected from interference caused by Class D (secondary) noncommercial educational FM stations. See §73.509.

(b) Except as specified in §73.509, the nature and extent of the protection from interference accorded to FM broadcast stations is limited solely to the protection which results from the minimum assignment and station separation requirements and the rules with respect to maximum powers and antenna heights set forth in this subpart.

(c) When the Commission determines that grant of an application would serve the public interest, convenience and necessity and the instrument of authorization specifies an antenna location in a designated antenna farm area which results in mileage separation less than those specified in this subpart, FM broadcast station permittees and licensees shall be afforded protection from interference equivalent to the protection afforded under the minimum mileage separations specified in this subpart.

§73.211. Power and antenna height requirements.

(a) Minimum requirements.

(1) Except as provided in paragraph (b) (2) of this section, the minimum effective radiated power shall be:

Class A	100 watts (-10dbk)
Class B	5 kw (7dbk)
Class C	25 kw (14dbk)

(2) No minimum antenna height above average height is specified.

(b) Maximum power and antenna height.

(1) The maximum effective radiated power in any direction, and maximum antenna height for equivalence purposes, shall be as follows for the various classes of stations:

Station class	Maximum power	Maximum antenna height (feet above average terrain)
Class A	3 kw (4.8 dbk)	300
Class B	50 kw (17.0 dbk)	500
Class C	100 kw (20.0 dbk)	2,000

(2) Antenna heights may be used as exceeding those specified in this paragraph for equivalence pur-

poses, provided effective radiated power is reduced in the amount determined by use of the appropriate curves in Figure 3 of §73.333. Where, under Figure 3 of §73.333, effective radiated power must be reduced to an amount less than the normal minimum specified in paragraph (a) (1) of this section for the class of station involved, the effective radiated power determined by Figure 3 of §73.333 shall be the minimum for the station involved.

(3) In Puerto Rico and the Virgin Islands Class B stations may use antenna heights up to 2000 feet above average terrain with effective radiated powers up to 25 kw. For antenna heights above 2000 feet the power shall be reduced so that the station's 1 mv/m contour (located pursuant to Figure 1 of §73.333) will extend no farther from the station's transmitter than with the facilities of 25 kw and antenna height of 2000 feet. For powers above 25 kw (up to 50 kw) no antenna heights will be authorized which result in greater coverage by the 1 mv/m contour than that obtained with the facilities of 25 kw and antenna height of 2000 feet.

(c) Determination of applicable rules. The zone in which the transmitter of an FM station is located or proposed to be located determines the applicable rules with respect to the class of station, and thus the minimum and maximum requirements as to facilities.

(d) Existing stations. Stations authorized as of September 10, 1962 which do not conform to the requirements of this section, may continue to operate as authorized. For stations operating with facilities in excess of those specified in Paragraph (b) of this section no changes in facilities will be authorized which either increases the effective radiated power or extends the location of the 1 mv/m field strength contour beyond that of its present authorization in any direction. The provisions of this section shall not apply to applications to increase facilities for those stations operating with powers less than the minimum powers specified in paragraph (a) of this section.

§73.220 Restrictions on use of channels. (a) The frequency 89.1 mhz (Channel 206) is reserved in the New York City metropolitan area for the use of the United Nations with the equivalent of an antenna height of 500 feet above average terrain and effective radiated power of 20 kilowatts, and the FCC will make no assignments which would cause objectionable interference with such use.

(b) In Alaska, the frequency band 88-100 mhz is allocated exclusively to government radio services and the non-government fixed service. The frequencies

87.9 through 99.9 mhz (Channels 200 through 260) will not be assigned in Alaska for use by FM broadcast stations.

(c) In Hawaii, the frequency band 98-108 mhz is allocated for non-broadcast use. The frequencies 98.1 through 107.9 mhz (Channels 251 through 300) will not be assigned in Hawaii for use by FM broadcast stations.

In TV rules...

§73.603. Numerical designation of television channels — (a)

Chan- nel No.	Frequency band (Mega- cycles)	Chan- nel No.	Frequency band (Mega- cycles)
2	54-60	43	644-650
3	60-66	44	650-656
4	66-72	45	656-662
5	76-82	46	662-668
6	82-88	47	668-674
7	174-180	48	674-680
8	180-186	49	680-686
9	186-192	50	686-692
10	192-198	51	692-698
11	198-204	52	698-704
12	204-210	53	704-710
13	210-216	54	710-716
14	470-476	55	716-722
15	476-482	56	722-728
16	482-488	57	728-734
17	488-494	58	734-740
18	494-500	59	740-746
19	500-506	60	746-752
20	506-512	61	752-758
21	512-518	62	758-764
22	518-524	63	764-770
23	524-530	64	770-776
24	530-536	65	776-782
25	536-542	66	782-788
26	542-548	67	788-794
27	548-554	68	794-800
28	554-560	69	800-806
29	560-566	70	806-812
30	566-572	71	812-818
31	572-578	72	818-824
32	578-584	73	824-830
33	584-590	74	830-836
34	590-596	75	836-842
35	596-602	76	842-848
36	602-608	77	848-854
37	608-614	78	854-860
38	614-620	79	860-866
39	620-626	80	866-872
40	626-632	81	872-878
41	632-638	82	878-884
42	638-644	83	884-890

(b) In Alaska and Hawaii the frequency bands 76-82 mhz and 82-88 mhz are allocated for nonbroadcast use. These frequency bands (Channels 5 and 6) will not be assigned in Alaska and Hawaii for use by television broadcast stations.

(c) Channel 37, 608-614 mhz, is reserved exclusively for the radio astronomy service until the first Administrative Radio Conference after January 1, 1974, which is competent to review this provision.

§73.606. Table of Assignments.—(a) The following Table of Assignments contains the channels assigned to the listed communities in the United States, its territories, and possessions. Channels designated with an asterisk are assigned for use by noncommercial educational broadcast stations only. A station on a channel identified by a plus or a minus mark is required to operate with its carrier frequencies offset 10 khz above or below, respectively, the normal carrier frequencies.

[EDITOR'S NOTE: Channel assignments by cities are reprinted in the AM-FM directory and are not repeated here.]

§73.607. Availability of channels.—(a) Subject to the provisions of paragraphs (b) of this section, applications may be filed to construct television broadcast stations only on the channels assigned in the Table of Assignments and only in the communities listed therein. Applications which fail to comply with this requirements, whether or not accompanied by a petition to amend the Table, will not be accepted for filing provided, however, that applications specifying channels which accord with publicly announced Commission orders changing the Table of Assignments will be accepted for filing even though such applications are tendered before the effective dates of such channel changes.

(b) A channel assigned to a community listed in the Table of Assignments is available upon application in

any unlisted community which is located within 15 miles of the listed community. In addition, a channel assigned to a community listed in the Table of Assignments and not designated for use by noncommercial educational stations only, is available upon application in any other community within 15 miles thereof which, although listed in the table, is assigned only a channel designated for use only by noncommercial educational stations. Where channels are assigned to two or more communities listed in combination in the Table of Assignments the provisions of this paragraph shall apply separately to each community so listed. The distance between communities shall be determined by the distance between the respective coordinates thereof as set forth in the publication of the United States Department of Commerce entitled "Air Line Distances Between Cities in the United States." (This publication may be purchased from the Government Printing Office, Washington, D.C.) If said publication does not contain the coordinates of either or both communities the coordinates of the main post office in either or both of such communities shall be used. The method to be followed in making the measurements is set forth in §73.611(d).

§73.609. Zones.—(a) For the purpose of allocation and assignment, the United States is divided into three zones as follows:

(1) Zone I consists of that portion of the United States located within the confines of the following lines drawn on the United States Albers Equal Area Projection Map (based on standard parallels 29½° and 45½°; North American datum): Beginning at the most easterly point on the state boundary line between North Carolina and Virginia; thence a straight line to a point on the Virginia-West Virginia boundary line located at North Latitude 37° 49' and West Longitude 80° 12' 30"; thence westerly along the southern boundary lines of the states of West Virginia, Ohio, Indiana and Illinois to a point at the junction of the Illinois, Kentucky, and Missouri state boundary lines; thence northerly along the western boundary line of the state of Illinois to a point at the junction of the Illinois, Iowa, and Wisconsin state boundary lines; thence easterly along the northern state boundary line of Illinois to the 90th meridian; thence north along this meridian to the 43.5° parallel; thence east along this parallel to the United State-Canada border; thence southerly and following that border until it again intersects the 43.5° parallel; thence east along this parallel to the 71st meridian; thence in a straight line to the intersection of the 69th meridian and the 45th parallel; thence east along the 45th parallel; to the Atlantic Ocean. When any of the above lines pass through a city, the city shall be considered to be located in Zone I. (See Figure 1 of §73.699).

(2) Zone II consists of that portion of the United States which is not located in either Zone I or Zone III, and Puerto Rico, Alaska, Hawaiian Islands and the Virgin Islands.

(3) Zone III consists of that portion of the United States located south of a line, drawn on the United States Albers Equal Area Projection Map (based on standard parallels 29½° and 45½°; North American datum), beginning at a point on the east coast of Georgia and the 31st parallel and ending at the United States-Mexican border, consisting of arcs drawn with a 150 mile radius to the north from the following specified points:

North Latitude	West Longitude
a) 29°40'00"	83°24'00"
b) 30°07'00"	84°12'00"
c) 30°31'00"	86°30'00"
d) 30°48'00"	87°58'30"
e) 30°00'00"	90°38'30"
f) 30°04'30"	93°19'00"
g) 29°46'00"	95°05'00"
h) 28°43'00"	96°30'30"
i) 27°52'30"	97°32'00"

When any of the above arcs pass through a city, the city shall be considered to be located in Zone II. (See Figure 2 of §73.699.)

§73.610. Separations.—(a) The provisions of this section relate to assignment separations and station separations. Petitions to amend the Table of Assignments (§73.606 (b)) (other than those also expressly requesting amendment of this section or §73.609) will be dismissed and all applications for new television broadcast stations or for changes in the transmitter sites of existing stations will not be accepted for filing if they fail to comply with the requirements specified in paragraphs (b), (c) and (d) of this section.

NOTE: Licensees and permittees of television

broadcast stations which were operating on April 14, 1952 pursuant to one or more separations below those set forth in §73.610 may continue to so operate but in no event may they further reduce the separations below the minimum. As the existing separations of such stations are increased, the new separations will become the required minimum separations until separations are reached which comply with the requirements of §73.610. Thereafter the provisions of said section shall be applicable.

(b) Minimum co-channel assignment and station separations:

(1) Zone	Channels 2-13	Channels 14-28
I	170 miles	155 miles
II	190 miles	175 miles
III	220 miles	205 miles

(2) The minimum co-channel mileage separation between a station in one zone and a station in another zone shall be that of the zone requiring the lower separation.

(c) Minimum assignment and station adjacent channel separations applicable to all zones:

(1) Channels 2-13	60 miles
Channels 14-83	55 miles

(2) Due to the frequency spacing which exists between channels 4 and 5, between channels 6 and 7, and between channels 13 and 14, the minimum adjacent channel separations specified above shall not be applicable to these pairs of channels (see §73.603).

(d) In addition to the requirements of paragraphs (a), (b) and (c) of this section, the minimum assignment and station separations between stations on channels 14-83, inclusive, as set forth in Table IV of §73.698 must be met in either rule making proceedings looking towards the amendment of the Table of Assignments (§73.606 (b)) or in licensing proceedings. No channel listed in column (1) of Table IV of §73.698 [see box] will be assigned to any city, and no application for an authorization to operate on such a channel will be granted unless the mileage separations indicated at the top of the column (2)-(7), inclusive, are met with respect to each of the channels listed in those columns and parallel with the channel in column (1).

(e) The zone in which the transmitter of a television station is located or proposed to be located determines the applicable rules with respect to co-channel mileage separations where the transmitter is located in a different zone from that in which the channel to be employed is located.

§73.614. Power and antenna height requirements.—(a) Minimum requirements. Applications will not be accepted for filing if they specify less than—10 dbk (100 watts) visual effective is specified.

(b) Maximum power. Applications will not be accepted for filing if they specify a power in excess of that provided in this paragraph. Except as provided in subparagraph (1) below, the maximum effective radiated powers of television broadcast stations operating on the channels set forth below with antenna heights not in excess of 2000 feet above average terrain shall be as follows:

Channel Nos	Maximum visual effective radiated power in db above one kilowatt (dbk)
2-6	20dbk (100 kw)
7-13	25 dbk (316 kw)
14-83	37 dbk (5000)

(1) In Zone I, on Channels 2-13 inclusive, the maximum powers specified above for these channels may be used only with antenna heights not in excess of 1000 feet above average terrain. Where antenna heights exceeding 1000 feet above average terrain are used on Channels 2-13, or antenna heights exceeding 2000 feet above average terrain are used on Channels 14-83, the maximum power shall be based on the chart designated as Figure 3 of §76.699.

NOTE: This limitation shall not apply to any licensee or permittee in Zone I who received an authorization after March 22, 1951, to relocate its transmitter site and construct a new tower and antenna to a height in excess of 1000 feet above average terrain and who con-

FCC Rules

structed or who had substantially completed construction of said tower and antenna prior to April 14, 1952. In such case, maximum power may be utilized at the height above average terrain specified in the authorization. The limitation shall apply, however, where the tower of other principal supporting structure had been constructed prior to the date of such authorization.

(2) In Zones II and III, the maximum powers which may be used by television broadcast stations operating on the respective channels set forth in the above table with antenna heights exceeding 2000 feet above average terrain shall be based on the chart designated as Figure 4 of §73.699.

(3) The effective radiated power in any horizontal or

vertical direction may not exceed the maximum values permitted by this section and Figure 3 and 4 of §73.699.

(4) The effective radiated power at any angle above the horizontal shall be as low as the state of the art permits, and in the same vertical plane may not exceed the effective radiated power in either the horizontal direction or below the horizontal, whichever is greater.

(c) The zone in which the transmitter of a television station is located or proposed to be located determines the applicable rules with respect to maximum antenna heights and powers for VHF stations when the transmitter is located in Zone I and the channel to be employed is located in Zone II, or the transmitter is located in Zone II and the channel to be employed is located in Zone I.

[NOTE: The maximum visual effective radiated power of television broadcast stations operating on channels 14-83 within 250 miles of the Canadian-U.S. border may not be in excess of 30 dbk (1,000 kw.)]

Multiple Ownership

In AM rules...

§73.35. Multiple ownership—(a) No license for a standard broadcast station shall be granted to any party (including all parties under common control) if such party directly or indirectly owns, operates, or controls: one or more standard broadcast stations and the grant of such license will result in any overlap of the predicted or measured 1 mv/m groundwave contours of the existing and proposed stations, computed in accordance with §73.183 or §73.186; or one or more television broadcast stations and the grant of such license will result in the predicted or measured 2 mv/m groundwave contour of the proposed station, computed in accordance with §73.183 or §73.186, encompassing the entire community of license of one of the television broadcast stations or will result in the Grade A contour(s) of the television broadcast station(s), computed in accordance with §73.684, encompassing the entire community of license of the proposed station; or a daily newspaper the grant of such license will result in the predicted or measured 2 mv/m contour, computed in accordance with §73.183 or §73.186, encompassing the entire community in which such newspaper is published.

(b) No license for a standard broadcast station shall be granted to any party (including all parties under common control) if such party, or any stockholder, officer or director of such party, directly or indirectly owns, operates, controls, or has any interest in, or is an officer or director of any other standard broadcast station if the grant of such license would result in a concentration of control of standard broadcasting in a manner inconsistent with the public interest, convenience, or necessity. The commission, however, will in any event consider that there would be such a concentration of control contrary to the public interest, convenience or necessity for any party or any of its stockholders, officers, or directors to have a direct or indirect interest in, or be stockholders, officers, or directors of, more than seven standard broadcast stations, or of three broadcast stations in one or several services, where any two are within 100 miles of the third (measured city to city), if there is primary service contour overlap of any of the stations.

(c) No renewal of license shall be granted for a term extending beyond January 1, 1980, to any party that as of January 1, 1975, directly or indirectly owns, operates or controls the only daily newspaper published in a community and also as of January 1, 1975, directly or indirectly owns, operates or controls the only commercial aural station or stations encompassing the entire community with a city-grade signal during daytime hours (predicted or measured signal for AM, predicted for FM). The provisions of this paragraph shall not require divestiture of any interest not in conformity with its provisions earlier than January 1, 1980. Divestiture is not required if there is a separately owned, operated or controlled television broadcast station licensed to serve the community.

NOTE 1: The word "control" as used herein, is not limited to majority stock ownership but includes actual working control in whatever manner exercised.

NOTE 2: In applying the provisions of paragraphs (a) and (c) of this section, partial (as well as total) ownership interests in corporate broadcast licensees and corporate daily newspapers represented by ownership of voting stock of such corporations will be considered.

NOTE 3: Except as provided in Notes 4 and 5 of this section, in applying the provisions of paragraphs (a), (b) and (c) of this section to the stockholders of a corporation which has more than 50 voting stockholders, only those stockholders need be considered who are officers or directors or who directly or indirectly own 1 percent or more of the outstanding voting stock.

NOTE 4: In applying the provisions of paragraphs (a), (b) and (c) of this section to the stockholders of a corporation which has more than 50 voting stockholders, an investment company as defined in 15 USC §80a-3 need to be considered only if it directly or indirectly owns 5 percent or more of the outstanding voting stock or if officers or directors of the corporation are representatives of the investment company, provided, however, that the investment company exercises no control over the management or policies of the corporation. Holdings by investment companies under common management shall be aggregated.

NOTE 5: In applying the provisions of paragraphs (a), (b) and (c) of this section to the stockholders of a corporation which has more than 50 voting stockholders, a bank holding stock through its trust department in trust accounts or an insurance company need be considered only if such bank or insurance

Table IV of Sec. 73.698—UHF Mileage Separations

(1) Channel	(2) 20 miles (i.F. beat)	(3) 20 miles (Intermod- ulation)	(4) 55 miles (Adjacent channel)	(5) 60 miles (Oscil- lator)	(6) 60 miles (Sound image)	(7) 75 miles (Picture image)
14	22	16-19	15	21	29	30
15	23	17-20	14,16	22	29	30
16	24	14,18-21	15,17	23	30	31
17	25	14-15,19-22	16,18	24	31	32
18	26	14-16,20-23	17,19	25	32	33
19	27	14-17,21-24	18,20	26	33	34
20	28	15-18,22-25	19,21	27	34	35
21	29	16-19,23-26	20,22	28,14	35	36
22	30,14	17-20,24-27	21,23	29,15	36	37
23	31,15	18-21,25-28	22,24	30,16	37	38
24	32,16	19-22,26-29	23,25	31,17	38	39
25	33,17	20-23,27-30	24,26	32,18	39	40
26	34,18	21-24,28-31	25,27	33,19	40	41
27	35,19	22-25,29-32	26,28	34,20	41	42
28	36,20	23-26,30-33	27,29	35,21	42,14	43
29	37,21	24-27,31-34	28,30	36,22	43,15	44,14
30	38,22	25-28,32-35	29,31	37,23	44,16	45,15
31	39,23	26-29,33-36	30,32	38,24	45,17	46,16
32	40,24	27-30,34-37	31,33	39,25	46,18	47,17
33	41,25	28-31,35-38	32,34	40,26	47,19	48,18
34	42,26	29-32,36-39	33,35	41,27	48,20	49,19
35	43,27	30-33,37-40	34,36	42,28	49,21	50,20
36	44,28	31-34,38-41	35,37	43,29	50,22	51,21
37	45,29	32-35,39-42	36,38	44,30	51,23	52,22
38	46,30	33-36,40-43	37,39	45,31	52,24	53,23
39	47,31	34-37,41-44	38,40	46,32	53,25	54,24
40	48,32	35-38,42-45	39,41	47,33	54,26	55,25
41	49,33	36-39,43-46	40,42	48,34	55,27	56,26
42	50,34	37-40,44-47	41,43	49,35	56,28	57,27
43	51,35	38-41,45-48	42,44	50,36	57,29	58,28
44	52,36	39-42,46-49	43,45	51,37	58,30	59,29
45	53,37	40-43,47-50	44,46	52,38	59,31	60,30
46	54,38	41-44,48-51	45,47	53,39	60,32	61,31
47	55,39	42-45,49-52	46,48	54,40	61,33	62,32
48	56,40	43-46,50-53	47,49	55,41	62,34	63,33
49	57,41	44-47,51-54	48,50	56,42	63,35	64,34
50	58,42	45-48,52-55	49,51	57,43	64,36	65,35
51	59,43	46-49,53-56	50,52	58,44	65,37	66,36
52	60,44	47-50,54-57	51,53	59,45	66,38	67,37
53	61,45	48-51,55-58	52,54	60,46	67,39	68,38
54	62,46	49-52,56-59	53,55	61,47	68,40	69,39
55	63,47	50-53,57-60	54,56	62,48	69,41	70,40
56	64,48	51-54,58-61	55,57	63,49	70,42	71,41
57	65,49	52-55,59-62	56,58	64,50	71,43	72,42
58	66,50	53-56,60-63	57,59	65,51	72,44	73,43
59	67,51	54-57,61-64	58,60	66,52	73,45	74,44
60	68,52	55-58,62-65	59,61	67,53	74,46	75,45
61	69,53	56-59,63-66	60,62	68,54	75,47	76,46
62	70,54	57-60,64-67	61,63	69,55	76,48	77,47
63	71,55	58-61,65-68	62,64	70,56	77,49	78,48
64	72,56	59-62,66-69	63,65	71,57	78,50	79,49
65	73,57	60-63,67-70	64,66	72,58	79,51	80,50
66	74,58	61-64,68-71	65,67	73,59	80,52	81,51
67	75,59	62-65,69-72	66,68	74,60	81,53	82,52
68	76,60	63-66,70-73	67,69	75,61	82,54	83,53
69	77,61	64-67,71-74	68,70	76,62	83,55	84,54
70	78,62	65-68,72-75	69,71	77,63	84,56	85,55
71	79,63	66-69,73-76	70,72	78,64	85,57	86,56
72	80,64	67-70,74-77	71,73	79,65	86,58	87,57
73	81,65	68-71,75-78	72,74	80,66	87,59	88,58
74	82,66	69-72,76-79	73,75	81,67	88,60	89,59
75	83,67	70-73,77-80	74,76	82,68	89,61	90,60
76	84,68	71-74,78-81	75,77	83,69	90,62	91,61
77	85,69	72-75,79-82	76,78	84,70	91,63	92,62
78	86,70	73-76,80-83	77,79	85,71	92,64	93,63
79	87,71	74-77,81-84	78,80	86,72	93,65	94,64
80	88,72	75-78,82-85	79,81	87,73	94,66	95,65
81	89,73	76-79,83	80,82	88,74	95,67	96,66
82	90,74	77-80	81,83	89,75	96,68	97,67
83	91,75	78-81	82,84	90,76	97,69	98,68

company directly or indirectly owns 5 percent or more of the outstanding voting stock or if officers or directors of the corporation are representatives of the bank or insurance company. Provided, however, that the bank or insurance company exercise no control over the management or policies of the corporation. Holdings by banks or insurance companies shall be aggregated if the banks or insurance companies have any right to determine how the stock will be voted.

NOTE 6: In calculating the percentage of ownership of voting stock under the provisions of Notes 4 and 5, if an investment company, bank or insurance company, directly or indirectly owns voting stock in a company which in turn directly or indirectly owns 50 percent or more of the voting stock of a corporate broadcast licensee or corporate daily newspaper, the investment company, bank or insurance company shall be considered to own the same percentage of outstanding shares of the corporate broadcast station licensee or corporate daily newspaper as it owns of outstanding voting shares of the company standing between it and the licensee corporation or corporate daily newspaper. If the intermediate company owns less than 50 percent of the voting stock of a corporate broadcast station licensee or corporate daily newspaper, the holding of the investment company, bank or insurance company, need not be considered under the 5-percent rule, but, officers or directors of the licensee corporation or of the corporate daily newspaper who are representatives of the intermediate company shall be deemed to be representatives of the investment company, bank or insurance company if the investment company, bank or insurance company owns 5% or more of the intermediate company.

NOTE 7: In cases where record and beneficial ownership of voting stock of a corporate broadcast station licensee or corporate daily newspaper which has more than 50 voting stockholders are not identical, e.g., bank nominees holding stock as record owners for the benefit of mutual funds, brokerage houses holding stock in street names for the benefit of customers, trusts holding stock as record owners for the benefit of designated parties, and insurance companies holding stock, the party having the right to determine how the stock will be voted will be considered to own it for the purposes of these rules.

NOTE 8: Paragraph (a) of this section will not be applied so as to require divestiture, by any licensee, of existing facilities. Said paragraph will not apply to applications for increased power for Class IV stations, to applications for assignment of license or transfer of control filed in accordance with §§1.540 (b) or 1.541 (b) of this chapter, or to applications for assignment of license or transfer of control to heirs or legatees by will or intestacy if no new or increased overlap would be created between commonly owned, operated, or controlled standard broadcast stations and if no new encompassment of communities proscribed in paragraph (a) of this section as to commonly owned, operated, or controlled standard broadcast stations and television broadcast stations or daily newspapers would result. Said paragraph will apply to all applications for new stations, to all other applications for assignment or transfer, and to all applications for major changes in existing stations except major changes that will result in overlap of contours of standard broadcast stations with each other no greater than that already existing. (The resulting areas of overlap of contours of standard broadcast stations with each other in such major change cases may consist partly or entirely of new terrain. However, if the population in the resulting overlap areas substantially exceeds that in the previously existing overlap areas, the Commission will not grant the application if it finds that to do so would be against the public interest, convenience and necessity.) Paragraph (a) of this section will not apply to any application by a party who directly or indirectly owns, operates or controls a UHF television broadcast station where grant of such application would result in the Grade A contour of the UHF station encompassing the entire community of license of a commonly owned, operated, or controlled standard broadcast station or would result in the entire community of license of such UHF station being encompassed by the 2 mv/m contour of such standard broadcast station. Such community encompassment cases will be handled on a case-by-case basis in order to determine whether common ownership, operation or control of the stations in question would be in the public interest. Commonly owned, operated, or controlled broadcast stations with overlapping contours or with community-encompassing contours prohibited by paragraph (a) of this section may not be assigned or transferred to a single person, group, or entity, except as provided above in this note. If a commonly owned, operated or controlled standard

broadcast station and daily newspaper fall within the encompassing proscription of paragraph (a) of this section, the station may not be assigned to a single person, group or entity if the newspaper is being simultaneously sold to such single person, group or entity.

NOTE 9: Paragraph (a) of this section will not be applied to cases involving television stations which are primarily "satellite" operations. Such cases will be considered on a case-by-case basis in order to determine whether common ownership, operation, or control of the stations in question would be in the public interest. Whether or not a particular television broadcast station which does not present a substantial amount of locally originated programming is primarily a "satellite" operation will be determined on the facts of the particular case. An authorized and operating "satellite" television station the Grade A contour of which completely encompasses the community of license of a commonly owned, operated, or controlled standard broadcast station, or the community of license of which is complete encompassed by the 2 mv/m contour of such a standard broadcast station may subsequently become a "nonsatellite" station with local studios and locally originated programming. However, such commonly owned, operated, or controlled standard and "non-satellite" television stations may not be transferred or assigned to a single person, group, or entity, except as provided in Note 8.

NOTE 10: For the purposes of this section a daily newspaper is one which is published four or more days per week, which is in the English language, and which is circulated generally in the community of publication. A college newspaper is not considered as being circulated generally.

NOTE 11: For the purposes of the three-station regional concentration provision of this section, (a) an application raising a regional concentration of control issue which involves overlap of or by one or more UHF television stations will be treated on a case-by-case basis, consistent with the precedents of UHF determinations made under the one-to-a-market proscriptions of this section, and (b) standard and FM broadcast stations licensed to communities which are within 15 miles (city reference point to reference point) and/or within the same urbanized area (as mapped by the U.S. Bureau of the Census), will be considered as a combination and counted as one station.

In FM rules ...

§73.240. Multiple ownership.—(1)(a) No license for an FM broadcast station shall be granted to any party (including all parties under common control) if such party directly or indirectly owns, operates or controls; one or more FM broadcast stations and the grant of such license will result in any overlap of the predicted 1 mv/m contours of the existing and proposed stations, computed in accordance with §73.313; or one or more television broadcast stations and the grant of such license will result in the predicted 1 mv/m contour of the proposed station, computed in accordance with §73.313, encompassing the entire community of license of one of the television broadcast stations or will result in the Grade A contour(s) of the television broadcast station(s), computed in accordance with §73.684, encompassing the entire community of license of the proposed stations; or a daily newspaper and the grant of such license will result in the predicted 1 mv/m contour, computed in accordance with §73.313, encompassing the entire community in which such newspaper is published.

(2) No license for an FM broadcast station shall be granted to any party (including all parties under common control) if such party, or any stockholder, officer or director of such party, directly or indirectly owns, operates, controls, or has any interest in, or is an officer or director of any other FM broadcast station if the grant of such license would result in a concentration of control of FM broadcasting in a manner inconsistent with the public interest, convenience, or necessity. The commission, however, will in any event consider that there would be such a concentration of control contrary to the public interest, convenience, or necessity for any party or any of its stockholders, officers or directors to have a direct or indirect interest in, or be stockholders, officers, or directors of, more than seven FM broadcast stations, or of three broadcast stations in one or several services, where any two are within 100 miles of the third (measured city to city), if there is primary service contour overlap of any of the stations.

(b) Paragraphs (a) and (c) of this section are not applicable to non-commercial educational FM stations.

(c) No renewal of license shall be granted for a term extending beyond January 1, 1980, to any party that as of January 1, 1975, directly or indirectly owns, operates or controls the only daily newspaper published in a

community and also as of January 1, 1975, directly or indirectly owns, operates or controls the only commercial aural station or stations encompassing the entire community with a city-grade signal during daytime hours (predicted or measured signal for AM, predicted for FM). The provisions of this paragraph shall not require divestiture of any interest not in conformity with its provisions earlier than January 1, 1980. Divestiture is not required if there is a separately owned, operated or controlled television broadcast station licensed to serve the community.

NOTE 1: The word "control" as used herein is not limited to majority stock ownership, but includes actual working control in whatever manner exercised.

NOTE 2: In applying the provisions of paragraph (a) (1) and (c) of this section, partial (as well as total) ownership interests in corporate broadcast licensees and corporate daily newspapers represented by ownership of voting stock of such corporations will be considered.

NOTE 3: Except as provided in Notes 4 and 5 of this section, in applying the provisions of paragraphs (a)(1), (a)(2), and (c) of this section to the stockholders of a corporation which has more than 50 voting stockholders, only those stockholders need be considered who are officers or directors or who directly or indirectly own 1 percent or more of the outstanding voting stock.

NOTE 4: In applying the provisions of paragraphs (a)(1), (a)(2), and (c) of this section to the stockholders of a corporation which has more than 50 voting stockholders, an investment company as defined in 15 USC §80a-3 need be considered only if it directly or indirectly owns 5 percent or more of the outstanding voting stock or if officers or directors of the corporation are representatives of the investment company, provided, however, that the investment company exercises no control over the management or policies of the corporation. Holdings by investment companies under common management shall be aggregated.

NOTE 5: In applying the provisions of paragraphs (a), (b) and (c) of this section to the stockholders of a corporation which has more than 50 voting stockholders, a bank holding stock through its trust department in trust accounts or an insurance company need be considered only if such bank or insurance company directly or indirectly owns 5 percent or more of the outstanding voting stock or if officers or directors of the corporation are representatives of the bank or insurance company. Provided, however, that the bank or insurance company exercise no control over the management or policies of the corporation. Holdings by banks or insurance companies shall be aggregated if the banks or insurance companies have any right to determine how the stock will be voted.

NOTE 6: In calculating the percentage of ownership of voting stock under the provisions of Notes 4 and 5, if an investment company, bank or insurance company, directly or indirectly owns voting stock in a company which in turn directly or indirectly owns 50 percent or more of the voting stock of a corporate broadcast licensee or corporate daily newspaper, the investment company, bank or insurance company shall be considered to own the same percentage of outstanding shares of the corporate broadcast station licensee or corporate daily newspaper as it owns of outstanding voting shares of the company standing between it and the licensee corporation or corporate daily newspaper. If the intermediate company owns less than 50 percent of the voting stock of a corporate broadcast station licensee or corporate daily newspaper, the holding of the investment company, bank or insurance company, need not be considered under the 5-percent rule, but officers or directors of the licensee corporation or of the corporate daily newspaper who are representatives of the intermediate company shall be deemed to be representatives of the investment company, bank or insurance company if the investment company, bank or insurance company owns 5% or more of the intermediate company.

NOTE 7: In cases where record and beneficial ownership of voting stock of a corporate broadcast station licensee or corporate daily newspaper which has more than 50 voting stockholders are not identical, e.g., bank nominees holding stock as record owners for the benefit of mutual funds, brokerage houses holding stock in street names for the benefit of customers, trusts holding stock as record owners for the benefit of designated parties, and insurance companies holding stock, the party having the right to determine how the

stock will be voted will be considered to own it for the purposes of these rules.

NOTE 8: Paragraph (a) (1) of this section will not be applied so as to require divestiture, by any licensee, of existing facilities. Said paragraph will not apply to applications for assignment of license or transfer of control filed in accordance with §51.540(b) or 1.541 (b) of this chapter, or to applications for assignment of license or transfer of control to heirs or legatees by will or intestacy if no new or increased overlap would be created between commonly owned, operated, or controlled FM broadcast stations and if no new encompassment of communities proscribed in paragraph (a) (1) of this section as to commonly owned, operated, or controlled FM broadcast stations and standard or television broadcast stations or daily newspapers would result. Said paragraph will apply to all applications for new stations, to all other applications for assignment or transfer, and to all applications for major changes in existing stations except major changes that will result in overlap of contours of FM broadcast stations with each other no greater than that already existing. (The resulting areas of overlap of contours of FM broadcast stations with each other in such major change cases may consist partly or entirely of new terrain. However, if the population in the resulting overlap areas substantially exceeds that in the previously existing overlap areas, the Commission will not grant the application if it finds that to do so would be against the public interest, convenience, or necessity.) Paragraph (a) (1) of this section will not apply to any application by a party who directly or indirectly owns, operates or controls a UHF television broadcast station where grant of such application would result in the Grade A contour of the UHF station encompassing the entire community of license of a commonly owned, operated, or controlled FM broadcast station or would result in the entire community of license of such UHF station being encompassed by the 1 mv/m contour of such FM broadcast station. Such community encompassment cases will be handled on a case-by-case basis in order to determine whether common ownership, operation or control of the stations in question would be in the public interest. Commonly owned, operated, or controlled broadcast stations with overlapping contours or community-encompassing contours prohibited by paragraph (a) (1) of this section may not be assigned or transferred to a single person, group, or entity, except as provided above in this note. If a commonly owned, operated or controlled FM broadcast station and daily newspaper fall within the encompassing proscription of subparagraph (a) (1) of this section, the station may not be assigned to a single person, group or entity if the newspaper is being simultaneously sold to such single person, group or entity.

NOTE 9: Paragraph (a) (1) of this section will not be applied to cases involving television stations which are primarily "satellite" operations. Such cases will be considered on a case-by-case basis in order to determine whether common ownership, operation, or control of the stations in question would be in the public interest. Whether or not a particular television broadcast station which does not present a substantial amount of locally originated programming is primarily a "satellite" operation will be determined on the facts of the particular case. An authorized and operating "satellite" television station the Grade A contour of which completely encompasses the community of license of a commonly owned, operated, or controlled FM broadcast station, or the community of license of which is completely encompassed by the 1 mv/m contour of such an FM broadcast station may subsequently become a "non-satellite" station with local studios and locally originated programming. However, such commonly owned, operated, or controlled FM and "non-satellite" television stations may not be transferred or assigned to a single person, group, or entity, except as provided in Note 8.

NOTE 10: For the purposes of this section a daily newspaper is one which is published four or more days per week, which is in the English language, and which is circulated generally in the community of publication. A college newspaper is not considered as being circulated generally.

NOTE 11: For the purposes of the three-station regional concentration provision of this section, (a) an application raising a regional concentration of control issue which involves overlap of or by one or more UHF television stations will be treated on a case-by-case basis, consistent with the precedents of UHF determinations made under the one-to-a-market proscriptions

of this section, and (b) standard and FM broadcast stations licensed to communities which are within 15 miles (city reference point to reference point) and/or within the same urbanized area (as mapped by the U.S. Bureau of the Census), will be considered as a combination and counted as one station.

In TV rules...

§73.636. Multiple ownership.—(a)(1) No license for television broadcast station shall be granted to any party (including all parties under common control) if such party directly or indirectly owns, operates, or controls: one or more television broadcast stations and the grant of such license will result in any overlap of the Grade B contours of the existing and proposed stations, computed in accordance with §73.684; or one or more standard broadcast stations and the grant of such license will result in the Grade A contour of the proposed station, computed in accordance with §73.684, encompassing the entire community of license of one of the standard broadcast stations, or will result in the predicted or measured 2 mv/m ground-wave contour(s) of the standard broadcast station(s), computed in accordance with §73.183 or §73.186, encompassing the entire community of license of the proposed station; or one or more FM broadcast stations and the grant of such license will result in the Grade A contour of the proposed station, computed in accordance with §73.684, encompassing the entire community of license of one of the FM broadcast stations, or will result in the predicted 1 mv/m contour of the FM broadcast station(s), computed in accordance with §73.313, encompassing the entire community of license of the proposed station; or a daily newspaper and the grant of such license will result in the Grade A contour, computed in accordance with §73.684, encompassing the entire community in which such newspaper is published.

(2) No license for a television broadcast station shall be granted to any party (including all parties under common control) if such party, or any stockholder, officer or director of such party, directly or indirectly owns, operates, controls or has any interest in, or is an officer or director of any other television broadcast station if the grant of such license would result in a concentration of control of television broadcasting in a manner inconsistent with the public interest, convenience, or necessity. The commission, however, will in any event consider that there would be such a concentration of control contrary to the public interest, convenience or necessity for any party or any of its stockholders, officers, or directors to have a direct or indirect interest in, or be stockholders, officers, or directors of, more than seven television broadcast stations, no more than five of which may be in the VHF band, or of three broadcast stations in one or several services, where any two are within 100 miles of the third (measured city to city), if there is primary service contour overlap of any of the stations.

(b) Paragraphs (a) and (c) of this section are not applicable to non-commercial educational stations.

(c) No renewal of license shall be granted for a term extending beyond January 1, 1980, to any party that as of January 1, 1975, directly or indirectly owns, operates or controls the only daily newspaper published in a community and also as of January 1, 1975, directly or indirectly owns, operates or controls the only commercial television station encompassing the entire community with a city-grade signal. The provisions of this paragraph shall not require divestiture of any interest not in conformity with its provisions earlier than January 1, 1980.

NOTE 1: The word "control" as used herein is not limited to majority stock ownership, but includes actual working control in whatever manner exercised.

NOTE 2: In applying the provisions of paragraphs (a) (1) and (c) of this section, partial (as well as total) ownership interests in corporate broadcast licensees and corporate daily newspapers represented by ownership of voting stock of such corporations will be considered.

NOTE 3: Except as provided in Notes 4 and 5 of this section, in applying the provisions of paragraphs (a)(1), (a)(2), and (c) of this section to the stockholders of a corporation which has more than 50 voting stockholders, only those stockholders need be considered who are officers or directors or who directly or indirectly own 1 percent or more of the outstanding voting stock.

NOTE 4: In applying the provisions of paragraphs (a)(1), (a)(2), and (c) of this section to the stockholders of a corporation which as more than 50 voting stockholders, an investment company as defined in 15 USC §80-a-3 need be considered only if it directly or indirectly owns 5 percent or more of the out-

standing voting stock or if officers or directors of the corporation are representatives of the investment company, provided, however, that the investment company exercises no control over the management or policies of the corporation. Holdings by investment companies under common management shall be aggregated.

NOTE 5: In applying the provisions of paragraphs (a), (b) and (c) of this section to the stockholders of a corporation which has more than 50 voting stockholders, a bank holding stock through its trust department in trust accounts or an insurance company need be considered only if such bank or insurance company directly or indirectly owns 5 percent or more of the outstanding voting stock or if officers or directors of the corporation are representatives of the bank or insurance company. Provided, however, that the bank or insurance company exercise no control over the management or policies of the corporation. Holdings by banks or insurance companies shall be aggregated if the banks or insurance companies have any right to determine how the stock will be voted.

NOTE 6: In calculating the percentage of ownership of voting stock under the provisions of Notes 4 and 5, if an investment company, bank or insurance company, directly or indirectly owns voting stock in a company which in turn directly or indirectly owns 50 percent or more of the voting stock of a corporate broadcast licensee or corporate daily newspaper, the investment company, bank or insurance company shall be considered to own the same percentage of outstanding shares of the corporate broadcast station licensee or corporate daily newspaper as it owns of outstanding voting shares of the company standing between it and the licensee corporation or corporate daily newspaper. If the intermediate company owns less than 50 percent of the voting stock of a corporate broadcast station licensee or corporate daily newspaper, the holding of the investment company, bank or insurance company, need not be considered under the 5 percent rule, but, officers or directors of the licensee corporation or of the corporate daily newspaper who are representatives of the intermediate company shall be deemed to be representatives of the investment company, bank or insurance company if the investment company or insurance company owns 5% or more of the intermediate company.

NOTE 7: In cases where record and beneficial ownership of voting stock NOTE 7: In cases where record and beneficial ownership of voting stock of a corporate broadcast station licensee or corporate daily newspaper which has more than 50 voting stockholders are not identical, e.g., bank nominees holding stock as record owners for the benefit of mutual funds, brokerage houses holding stock in street names for the benefit of customers, trusts holding stock as record owners for the benefit of designated parties, and insurance companies holding stock, the party having the right to determine how the stock will be voted will be considered to own it for the purposes of these rules.

NOTE 8: Paragraph (a) (1) of this section will not be applied so as to require divestiture, by any licensee, of existing facilities. Said paragraph will not apply to applications for assignment of license or transfer of control filed in accordance with §51.540 (b) or 1.541 (b) of this chapter, or to applications for assignment of license or transfer of control to heirs or legatees by will or intestacy if no new or increased overlap would be created between commonly owned, operated, or controlled television broadcast stations and if no new encompassment of communities proscribed in paragraph (a) (1) of this section as to commonly owned, operated, or controlled television broadcast stations and standard or FM broadcast stations or daily newspapers would result. Said paragraph will apply to all applications for new stations, to all other applications for assignment or transfer, and to all applications for major changes that will result in overlap of contours of television broadcast stations with each other no greater than that already existing. (The resulting areas of overlap of contours of television broadcast stations with each other in such major change cases may consist partly or entirely of new terrain. However, if the population in the resulting overlap areas substantially exceeds that in the previously existing overlap areas, the Commission will not grant the application if it finds that to do so would be against the public interest, convenience, and necessity.) Paragraph (a) (1) of this section will not apply to major changes in UHF television broadcast stations authorized as of September 30, 1964, which will result in Grade B overlap with another television broadcast station that was commonly owned, operated, or controlled as of September 20, 1964; or to any application concerning a UHF television broadcast station which would result in the Grade A contour of the UHF station encompassing the entire community of

license of a commonly owned, operated, or controlled standard or FM broadcast station or which would result in the entire community of license of such UHF station being encompassed by the 2 mv/m or 1 mv/m contours of such standard or FM broadcast stations, respectively. Such UHF overlap or community encompassment cases will be handled on a case-by-case basis in order to determine whether common ownership, operation, or control of the stations in question would be in the public interest. Commonly owned, operated, or controlled broadcast stations with overlapping contours or with community-encompassing contours prohibited by paragraph (a) (1) of this section may not be assigned or transferred to a single person, group, or entity, except as provided in this note. If a commonly owned, operated or controlled television broadcast station and daily newspaper fall within the encompassing proscription of subparagraph (a) (1) of this section, the station may not be assigned to a single person, group or entity if the newspaper is being simultaneously sold to such single person, group or entity.

NOTE 9: Paragraph (a) (1) of this section will not be applied to cases involving television stations which are primarily "satellite" operations. Such cases will be considered on a case-by-case basis in order to determine whether common ownership, operation, or control of the stations in question would be in the public interest. Whether or not a particular television broadcast station which does not present a substantial amount of locally originated programming is primarily a "satellite" operation will be determined on the facts of the particular case. An authorized and operating "satellite" television station the Grade B contour of which overlaps that of a commonly owned, operated, or controlled "non-satellite" parent television station, or the Grade A contour of which completely encompasses the community of publication of a commonly owned, operated or controlled daily newspaper or the community of license of a commonly owned, operated or controlled standard or FM broadcast station, or the community of license of which is completely encompassed by the 2 mv/m contour of such a standard broadcast station of 1 mv/m contour of such an FM station may subsequently become a "non-satellite" station with local studios and locally originated programming. However, such commonly owned, operated or controlled "non-satellite" television stations with Grade B overlap or such commonly owned, operated or controlled non-satellite television stations and standard or FM stations with the aforementioned community encompassment, may not be transferred or assigned to a single person, group, or entity except as provided in NOTE 8. Nor shall any application for assignment or transfer concerning such non-satellite stations be granted if the assignment of transfer would be to the same person, group or entity to which the commonly owned, operated or controlled newspaper is proposed to be transferred, except as provided in NOTE 8.

NOTE 10: For the purposes of this section a daily newspaper is one which is published four or more days per week, which is in the English language and which is circulated generally in the community of publication. A college newspaper is not considered as being circulated generally.

NOTE 11: For the purposes of the three-station regional concentration provision of this section, (a) an application raising a regional concentration of control issue which involves overlap of or by one or more UHF television stations will be treated on a case-by-case basis, consistent with the precedents of UHF determinations made under the one-to-a-market proscriptions of this section, and (b) standard and FM broadcast stations licensed to communities which are within 15 miles (city reference point to reference point) and/or within the same urbanized area (as mapped by the U.S. Bureau of the Census), will be considered as a combination and counted as one station.

Studio location, program originations

In AM rules...

§73.30 Station location and program origination.—(a) (1) Except as provided in paragraph (b) of this section each standard broadcast station will be licensed to serve primarily a particular city, town, political subdivision, or community which will be specified in the station license and the station will be considered to be located in such place. (2) Unless licensed as a synchronous amplifier transmitter, each station shall maintain a studio, which will be known as the main studio, in the place where the station is located provided that the main studio may be located at the transmitter site whether or not the transmitter site is in the place where the station is located. (3) A majority (computed on the basis of duration and not number)

of a station's programs or in the case of a station affiliated with a network two-thirds of such station's non-network programs, whichever is smaller, shall originate from the main studio or from other studios or remote points situated in the place where the station is located.

(b) (1) Stations will be licensed to serve more than one city, town, political subdivision, or community only where a satisfactory showing is made that each such place meets all the requirements of the rules and regulations of this subpart with respect to the location of main studios; that the station can and will originate a substantial number of local live programs from each such place; and that the requirements as to origination of programs contained in paragraph (a) of this section would place an unreasonable burden on the station if it were licensed to serve only one city, town, political subdivision or community. (2) A station licensed to serve more than one place shall be considered to be located in and shall maintain main studios in each such place. With respect to such station and requirements as to origination of programs contained in paragraph (a) of this section shall be satisfied by the origination of programs from any or all of the main studios or from other studios and remote points situated in any or all of the places in which the main studios are located.

§73.31. Authority to move main studio.—The licensee of a station shall not move its main studio outside the borders of the borough or city, state, district, territory, or possession in which it is located, unless such move is to the location of the station's transmitter, without first securing a modification of construction permit or license. The licensee shall promptly notify the Commission of any other change in location of the main studio.

In FM rules...

§73.210 Station location, main studio location, and program origination.—(a) (1) Except as provided in paragraph (b) of this section, each FM broadcast station will be licensed to serve primarily a particular city, town, political subdivision, or community which will be specified in the station license and the station will be considered to be located in such place.

(2) The main studio of an FM broadcast station shall be located in the principal community to be served. Where the principal community to be served is a city, town, village or other political subdivision, the main studio shall be located within the corporate boundaries of such city, town, village or other political subdivision. Where the principal community to be served does not have specifically defined political boundaries, applications will be considered on a case-by-case basis in the light of the particular facts involved to determine whether the main studio is located within the principal community to be served.

(3) Where an adequate showing is made that good cause exists for locating a main studio outside the principal community to be served and that to do so would be consistent with the operation of the station in the public interest, the Commission will permit the use of a main studio location other than that specified in subparagraph (2) of this paragraph. No relocation of a main studio to a point outside the principal community to be served, or from one such point outside the community to another, may be made without first securing a modification of construction permit or license, except for relocation at the AM main studio location of a commonly-owned AM station licensed to the same community. FCC Form 301 shall be used to apply therefor. The main studio may, however, be relocated within the principal community to be served, or be moved from a location outside the community to one within it, without specific authority, but the Commission shall be notified promptly of any such relocation.

(4) A majority (computed on the basis of duration and not number) of a station's programs or, in the case of a station affiliated with a network, two-thirds of such station's non-network programs, which ever is smaller, shall originate from the main studio or from other studios or remote points situated in the place where the station is located.

(b) (1) Stations will be licensed to serve more than one city, town, political subdivision, or community only where a satisfactory showing is made that each such place meets the requirements of this subpart with respect to the location of main studios; that the station can and will originate a substantial number of local live programs from each such place, and that the requirements as to origination of programs contained in paragraph (a) of this section would place an unreasonable burden on the station if it were licensed to serve only one city, town, political subdivision, or community.

(2) A station licensed to serve more than one place

shall be considered to be located in and shall maintain main studios in each such place.

(3) With respect to such station, the requirements in paragraph (a) of this section as to origination of programs shall be satisfied by the origination of programs from any or all of the main studios, other studios, or remote points situated in any or all of the places in which the main studios are located.

In TV rules...

§73.613 Main studio location.—(a) The main studio of a television broadcast station shall be located in the principal community to be served. Where the principal community to be served is a city, town, village or other political subdivision, the main studio shall be located within the corporate boundaries of such city, town, village or other political subdivision. Where the principal community to be served does not have specifically defined political boundaries, applications will be considered on a case-to-case basis in the light of the particular facts involved to determine whether the main studio is located within the principal community to be served.

(b) Where an adequate showing is made that good cause exists for locating a main studio outside the principal community to be served and that to do so would be consistent with the operation of the station in the public interest, the Commission will permit the use of a main studio location other than that specified in paragraph (a) of this section. No relocation of a main studio to a point outside the principal community to be served, or from one such point outside the community to another, may be made without first securing a modification of construction permit or license. FCC Form 301 shall be used to apply therefor. The main studio may, however, be relocated within the principal community to be served or be moved from a location outside the community to one within it without specific authority, but the Commission shall be notified promptly of any such relocation.

Operating schedules

For AM stations...

§73.72 Operation during the experimental period.—(a) An AM station may operate during the experimental period on its assigned frequency and with its authorized power for the routine testing and maintenance of its transmitting system, and for conducting experimentation under an experimental authorization, provided no interference is caused to other stations maintaining a regular operating schedule within such period.

(b) No station licensed for "daytime" or "specified hours" of operation may broadcast any regular or scheduled program during this period.

(c) The licensee of an AM station shall operate or refrain from operating its station during the experimental period as directed by the FCC to facilitate frequency measurements or for the determination of interference.

§73.99 Pre-sunrise Service Authorizations (PSA).—(a) In order to afford the maximum uniformity in early morning operations compatible with interference considerations, the following classes of standard broadcast permittees and licensees are eligible to request Pre-sunrise Service Authority (PSA):

(1) Class II stations operating on clear channels, except those operating on Canadian I-A clear channels and those located east of co-channel U.S. Class I-A stations.

(2) Class III stations.

(b) When issued, a PSA will permit:

(1) Class II stations operating on Mexican and Bahamian Class I-A clear channels to commence operation with their daytime antenna systems at 6 a.m. local time, and to continue such operation until the sunrise times specified in their basic instruments of authorization; and other Class II stations, where eligible under paragraph (a) (1) of this section, to commence operation with their daytime or critical hours antenna systems either at 6 a.m. local time, or at the time of sunrise at the westernmost Class I station located east of the Class II stations (whichever is later), and to continue such operation until the sunrise times specified in their basic instruments of authorization. Provided, that the permissible power to be specified in a PSA shall not exceed 500 watts (or the authorized daytime or critical hours power, if less than 500 watts),

or such lesser power as may be determined by computations made pursuant to paragraph (c) of this section.

(2) Class III stations to commence operation with their daytime antenna systems at 6:00 a.m. local time, and to continue such operation until local sunrise: Provided, that the permissible power, to be specified in the PSA, shall not exceed 500 watts or such lesser power as may be determined on the basis of calculations made pursuant to paragraph (c) of this section.

(c) Notwithstanding the provisions of §§1.571 and 1.580 of this chapter, requests for PSA's shall be treated as proposals for minor change in existing facilities and, as such, are not subject to the procedural requirements or remedies applicable to applications for new facilities and major changes therein. PSA requests shall be submitted by letter, signed in the manner specified in §1.513 of this chapter, with the following information:

- (1) Name, call letters and station location.
- (2) For Class II stations operating on clear channels other than Class I-A clear channels, a showing that objectionable interference as determined by the Standard Broadcast Technical Standards (§§73.182 to 73.190), or by the engineering standards of the NARBA (whichever is controlling), will not be caused within the 0.5 mv/m 50 percent skywave contour of any domestic Class I-B Station, or of a Class I-B station in any country signatory to the NARBA, where the Class II station is located east of the Class I-B station; for Class II stations operating on Mexican Class I-A clear channels, and for Class II stations located east of co-channel Mexican Class I-B stations, a showing under the engineering standards of the United States/Mexican Agreement that the Class II station does not produce a signal in excess of 25 uv/m 10 percent skywave at any point on the co-channel Mexican Class I station's 0.5 mv/m 50 percent skywave contour which falls on Mexican territory, or more than 50 uv/m 10 percent skywave at any point on the Mexican border or boundary where the signal of the Mexican Class I station exceeds 0.5 mv/m 50 percent skywave in strength. In addition, the applicant must show that foreign Class II stations (if any) assigned to the same channel as the U.S. Class II station will receive full protection under the standards for nighttime operation set forth in the applicable agreement. If the foregoing protections cannot be achieved by the Class II station while operating with 500 watts, a showing may be submitted to establish the level to which power must be limited to preclude objectionable interference: Provided, that in relation to Canadian Class II stations, the permissible power level may be established in the manner described in paragraph (c) (3) of this section by the use of Figure 12 of §73.190.

NOTE: PSA applicants for the Bahamian I-A clear channel (1540 khz) need not submit the nighttime interference study required of other PSA applicants under this subparagraph. Instead, the commission will assign a power and time of commencement of pre-sunrise operation consistent with the provisions of the U.S.-Bahamian pre-sunrise agreement (1974) and the protection requirements of U.S. I-B and foreign Class II full-time station assignments on this frequency.

(3) For Class III stations, a showing that co-channel stations in foreign countries will receive full treaty protection. If such protection cannot be achieved on the basis of 500-watt operation, calculations may be submitted to establish the level to which power must be reduced to preclude objectionable interference: Provided, that with respect to Canadian Class III stations, such power level may be established by a showing that the radiation at the pertinent vertical angle toward co-channel Canadian stations does not exceed that defined in Figure 12 of §73.190. If the latter showing cannot be made on the basis of 500-watt operations, calculations may be submitted to establish the level to which power must be reduced in order to limit radiation at the pertinent vertical angle to the values specified in Figure 2 of §73.190.

(4) A description of the method whereby any proposed power reduction will be achieved.

(d) Calculations made under paragraph (c) of this section shall not take outstanding PSA's into account, nor shall the grant of PSA confer any degree of interference protection on the holder thereof.

(e) Operation under a PSA is not mandatory, and will not be included in determining compliance with the requirements of §73.71. To the extent actually undertaken, however, pre-sunrise operation will be considered by the Commission in determining overall compliance with past programing representations and

station policy concerning commercial matter.

(f) The PSA is secondary to the basic instrument of authorization and may be suspended, modified, or withdrawn by the Commission without prior notice or right to hearing, if necessary to resolve interference conflicts, to implement agreements with foreign governments, or in other circumstances warranting such action.

(g) The PSA will be issued for a term coinciding with the current basic instrument of authorization and, unless surrendered by the holder or suspended, modified or withdrawn by the Commission, will have continuing or renewed effect under succeeding instruments.

(h) The issuance of a PSA is intended to indicate the waiver of §73.45, §73.182, and §73.188 where the operation might otherwise be considered as technically substandard. Further, the requirements of subparagraphs (a)(5), (b)(2), (c)(2), and (d)(2) of §73.1215 concerning the scale ranges of transmission system indicating instruments are waived for PSA operation except for the radio frequency ammeters used in determining antenna input power. A station having an antenna monitor incapable of functioning at the authorized PSA power when using a directional antenna shall take the monitor reading using unmodulated carrier at the authorized daytime power immediately prior to commencing PSA operations. Special conditions as the Commission may deem appropriate may be included in the PSA to insure operation of the transmitter and associated equipment in accordance with all phases of good engineering practice.

(i) In the event of permanent discontinuance of pre-sunrise operation, the PSA shall be forwarded to the Commission's Washington office for cancellation, and the Engineer in Charge of the radio district in which the station is located shall be notified accordingly.

For FM stations...

§73.242 Duplication of AM and FM programming. —(a) [Reserved].

(b) Effective May 1, 1977, and until May 1, 1979, the extent to which an FM station may duplicate the programming of an AM station owned by the same licensee in the same local area is governed by the following:

(1) If either the AM or FM station is licensed to a community of over 100,000 population, the FM station shall not operate so as to devote more than 25 percent of the average program week to duplicated programming.

(2) If either the AM or FM station is licensed to a community over 25,000 but not over 100,000 population, the FM station shall not operate so

(c) Effective May 1, 1979, the extent of which an FM station may duplicate the programming of an AM station owned by the same licensee in the same area is governed by the following:

(1) If either the AM or FM station is licensed to a community of over 25,000 population, the FM station shall not operate so as to devote more than 25 percent of the average program week to duplicated programming.

(d) For the purposes of this paragraph, duplication is defined to mean simultaneous broadcasting of a particular program over both and AM and FM stations or the broadcast of a particular program by one station within 24 hours before or after the identical program is broadcast over the other station. The population is that shown in the latest regular U.S. Census Report.

(e) Compliance with the non-duplication requirement shall be evidenced by such showing in connection with renewal applications as the Commission may require.

(f) Upon a substantial showing that continued program duplication over a particular station to a greater degree than permitted by the provisions of this rule would better serve the public interest than timely compliance with this non-duplication requirement, a licensee may be granted a temporary exemption from the requirements of paragraphs (b)(1) or (b)(2) of this section. Requests for such exemption must be submitted to the Commission, accompanied by supporting data, at least six months prior to the time the non-duplication requirements of paragraphs (b)(1), (b)(2) or (c)(1) of this section are to become effective as to a particular station. Such exemption, if granted, will ordinarily run to the end of the station's current license period, or if granted near the end of the license period, for some other reasonable period not to exceed 3 years.

For TV stations...

§73.653 Operation of TV aural and visual transmitters. —(a) The aural and visual transmitters

of a TV station shall not be operated separately, or to present different or unrelated program material, except in the following cases:

(1) Emergency fills due to either visual or aural equipment failures leaving the licensee with only the audio or video programming to announce the equipment failures to the audience;

(2) For equipment tests or experimentation pursuant to §73.1510 (Experimental authorizations) and §73.1520 (Operation for tests and maintenance).

(b) During visual transmissions of a test pattern, still pictures or slides, the aural transmission shall consist of a single tone, or series of variable tones; a presentation of the upcoming program schedule; aural news broadcasts; or music. This type program material shall not exceed 15 minutes immediately prior to the start of the station's programming for the day or for a total period not to exceed more than one hour in any broadcast day.

For AM, FM and TV stations

§73.1250 Broadcasting emergency information. —(a) Emergency situations in which the broadcast of information is considered as furthering the safety of life and property include, but are not limited to the following: Tornadoes, hurricanes, floods, tidal waves, earthquakes, icing conditions, heavy snows, widespread fires, discharge of toxic gasses, widespread power failures, industrial explosions, civil disorders and school closings and changes in school bus schedules resulting from such conditions.

(b) If requested by responsible public officials, a station may, at its discretion, and without further FCC authority, transmit emergency point-to-point messages for the purpose of requesting or dispatching aid and assisting in rescue operations.

(c) If the Emergency Broadcast System (EBS) is activated for a national level emergency while a local or state level emergency operation is in progress, the national level EBS operation shall take precedence. If, during the broadcasting of local or state emergency information, the attention signal described in §73.906 is used, the broadcasts are considered as being carried out under a state level or local level EBS operational plan.

(d) Any emergency operation undertaken in accordance with this section may be terminated by the FCC if required in the public interest.

(e) Immediately upon cessation of an emergency during which broadcast facilities were used for the transmission of point-to-point messages under paragraph (b) of this section, or when daytime facilities were used during nighttime hours by an AM station in accordance with paragraph (f) of this section, a report in letter form shall be forwarded to the FCC in Washington, D.C., setting forth the nature of the emergency, the dates and hours of the broadcasting of emergency information, and a brief description of the material carried during the emergency. A certification of compliance with the noncommercialization provision of paragraph (f) of this section must accompany the report where daytime facilities are used during nighttime hours by an AM station, together with a detailed showing, under the provisions of that paragraph, that no other broadcast service existed or was adequate.

(f) AM stations may, without further FCC authority, use their full daytime facilities during nighttime hours to broadcast emergency information (examples listed in paragraph (a) of this section), when necessary to the safety of life and property, in dangerous conditions of a general nature and when adequate advance warning cannot be given with the facilities authorized, because of skywave interference impact on other stations assigned to the same channel, such operation may be undertaken only if regular, unlimited-time service, is non-existent, inadequate from the standpoint of coverage, or not serving the public need. All operation under this paragraph must be conducted on a non-commercial basis. Recorded music may be used to the extent necessary to provide program continuity.

(g) Broadcasting of emergency information shall be confined to the hours, frequencies, powers and modes of operation specified in the station license, except as otherwise provided for AM stations in paragraph (f) of this section.

(h) Any emergency information transmitted by a TV station in accordance with this section shall be transmitted both aurally and visually or only visually. TV stations may use any method of visual presentation which results in a legible message conveying the essential emergency information. Methods which may be used include, but are not necessarily limited to, slides, electronic captioning, manual methods (e.g., hand printing) or mechanical printing processes. However, when emergency operation is being conducted under a national, state or local level Emergency Broadcast

System (EBS) plan, emergency information shall be transmitted both aurally and visually.

§73.1510 Experimental authorizations. — (a) Licensees of broadcast stations may obtain experimental authorizations to conduct technical experimentation directed toward improvement of the technical phases of operation and service, and for such purposes may use a signal other than the normal broadcast program signal.

(b) Experimental authorizations may be requested by filing an informal application with the FCC in Washington, D.C., describing the nature and purpose of the experimentation to be conducted, the nature of the experimental signal to be transmitted, and the proposed schedule of hours and duration of the experimentation. Experimental authorizations shall be posted with the station license.

(c) Experimental operations are subject to the following conditions:

(1) The authorized power of the station may not be exceeded, except as specifically authorized for the experimental operations.

(2) Emissions outside the authorized bandwidth must be attenuated to the degree required for the particular type of station.

(3) The experimental operations may be conducted at any time the station is authorized to operate, but the minimum required schedule of programming for the class and type of station must be met. AM stations also may conduct experimental operations during the experimental period (12 midnight local time to local sunrise) and at additional hours if permitted by the experimental authorization provided no interference is caused to other stations maintaining a regular operating schedule within such period(s).

(4) If an experimental authorization permits the use of additional facilities or hours of operation for experimental purposes, no sponsored programs or commercial announcements may be transmitted during such experimentation.

(5) The licensee may transmit regularly scheduled programming concurrently with the experimental transmissions if there is no significant impairment of service.

(6) No charges may be made, either directly or indirectly, for the experimentation; however, normal charges may be made for regularly scheduled programming transmitted concurrently with the experimental transmissions.

(d) The FCC may request a report of the research, experimentation and results at the conclusion of the experimental operations.

§73.1520 Operation for tests and maintenance. — (a) Broadcast stations may be operated for tests and maintenance of their transmitting systems on their assigned frequencies using their licensed operating power and antennas during their authorized hours of operation without specific authorization from the FCC.

(b) Licensees of AM stations may operate for tests and maintenance during the hours from 12 midnight local time to local sunrise, if no interference is caused to other stations maintaining a regular operating schedule within such period. No AM station licensed for "daytime" or "specified hours" of operation may broadcast any regular or scheduled programs during this period of test and maintenance operation.

(c) Licensees of AM stations must obtain a special antenna equipment test authorization using the procedures described in §1.544(a) in order to operate with authorized nighttime power and directional antenna system during daytime hours when necessary to conduct monitor point field strength measurements and antenna proof of performance measurements.

§73.1705 Time of operation. — (a) Commercial and noncommercial educational TV and commercial FM stations will be licensed for unlimited time operation. Application may be made for voluntary share-time operation.

(b) Noncommercial educational FM stations will be licensed for unlimited and share time operation according to the provisions of §73.561.

(c) AM stations will be licensed for unlimited time, limited time, daytime, share time or specified hours.

§73.1720 Daytime. — Operation is permitted during the hours between average monthly local sunrise and average monthly local sunset.

(a) The controlling times for each month of the year are stated in the station's instrument of authorization. Uniform sunrise and sunset times are specified for all of the days of each month, based upon the actual times of sunrise and sunset for the fifteenth day of the month adjusted to the nearest quarter hour. Sunrise

and sunset times are derived by using the standardized procedure and the table in the 1946 American Nautical Almanac issued by the United States Naval Observatory.

§73.1725 Limited time. — (a) Operation is applicable only to Class II (secondary) AM stations on a clear channel with facilities authorized before November 30, 1959. Operation of the secondary station is permitted during daytime and until local sunset if located west of the dominant station on the channel, or until local sunset at the dominant station if located east of that station. Operation is also permitted during nighttime hours not used by the dominant station or stations on the channel.

(b) No authorization will be granted for: (1) A new limited time station; (2) A limited time station operating on a changed frequency; (3) A limited time station with a new transmitter site materially closer to the 0.1 mV/m contour of a co-channel U.S. Class I station; or (4) Modification of the operating facilities of a limited time station resulting in increased radiation toward any point on the 0.1 mV/m contour of a co-channel U.S. Class I station during the hours after local sunset in which the limited time station is permitted to operate by reason of location east of the Class I station.

(c) The licensee of a secondary station which is authorized to operate limited time and which may resume operation at the time the dominant station (or stations) on the same channel ceases operation shall, with each application for renewal of license, file in triplicate a copy of its regular operating schedule. It shall bear a signed notation by the licensee of the dominant station of its objection or lack of objection thereto. Upon approval of such operating schedule, the FCC will affix its file mark and return one copy to the licensee authorized to operate limited time. This shall be posted with the station license and considered as a part thereof. Departure from said operating schedule will be permitted only pursuant to §73.1715 (Share time).

(d) If the licensee of a secondary station authorized to operate limited time and dominant station on a channel are unable to agree upon a definite time for resumption of operation by the station authorized limited time, the FCC in Washington, D.C. shall be so notified by the licensee of the station authorized limited time. After receipt of such notice, the FCC will designate for hearing the applications of both stations for renewal of license and, pending the hearing, the schedule previously adhered to shall remain in full force and effect.

§73.1730 Specified hours. — (a) Specified hours stations must operate in accordance with the exact hours specified in their license. However, such stations, operating on local channels, unless sharing time with other stations, may operate at hours beyond those specified in their licenses to carry special events programming. When such programs are carried during nighttime hours, the station's authorized nighttime facilities must be used.

(b) Other exceptions to the adherence to the schedule of specified hours of operation are provided in §73.72 (Operating during the experimental period), §73.1250 (Broadcasting emergency information) and §73.1740 (Minimum operating schedule).

§73.1740 Minimum operating schedule. — (a) All commercial broadcast stations are required to operate not less than the following minimum hours:

(1) AM and FM stations. Two-thirds of the total hours they are authorized to operate between 6 a.m. and 6 p.m. local time and two-thirds of the total hours they are authorized to operate between 6 p.m. and midnight, local time, each day of the week except Sunday. (i) Daytime AM stations need comply only with the minimum requirements for operation between 6 a.m. and 6 p.m., local time.

(2) TV stations. (i) During the first 36 months of operation, not less than 2 hours daily in any 5 broadcast days per calendar week and not less than a total of: (A) 12 hours per week during the first 18 months. (B) 16 hours per week during the 19th through 24th months. (C) 20 hours per week during the 25th through 30th months. (D) 24 hours per week during the 31st through 36th months.

(ii) After 36 months of operation, not less than 2 hours in each day of the week and not less than a total of 28 hours per calendar week.

(iii) Visual transmissions of test patterns, slides, or still pictures accompanied by unrelated aural transmissions may not be counted in computing program service (see §73.653).

(3) "Operation" includes the period during which

the station is operated pursuant to temporary authorization or program tests, as well as during the license period.

(4) In the event that causes beyond the control of a licensee make it impossible to adhere to the operating schedule of this section or to continue operating, the station may limit or discontinue operation for a period of not more than 30 days without further authority from the FCC. Notification must be sent to the FCC in Washington, D.C. not later than the 10th day of limited or discontinued operation. During such period, the licensee shall continue to adhere to the requirements in the station license pertaining to the lighting of antenna structures. In the event normal operation is restored prior to the expiration of the 30-day period, the licensee will so notify the FCC of this date. If the causes beyond the control of the licensee make it impossible to comply within the allowed period, informal written request shall be made to the FCC no later than the 30th day for such additional time as may be deemed necessary.

(b) Noncommercial educational AM and TV stations are not required to operate on a regular schedule and no minimum hours of operation are specified; but the hours of actual operation during a license period shall be taken into consideration in the renewal of noncommercial educational AM and TV broadcast licenses. Noncommercial educational FM stations are subject to the operating schedule requirements according to the provisions of §73.561.

Operator Requirements

In AM rules...

§73.93 Operator requirements. — (a) One or more operators holding a radio operator license or permit of a grade specified in this section shall be in actual charge of the transmitting system, and shall be on duty at the transmitter location, or at an authorized remote control point, or the position at which extension meters, as authorized pursuant to §73.70 of this Subpart are located. The transmitter and required monitors and metering equipment, or the required extension meters and monitoring equipment and other required metering equipment, or the controls and required monitoring and metering equipment in an authorized remote control operation, shall be readily accessible to the licensed operator and located sufficiently close to the normal operating location that deviations from normal indications of required instruments can be observed from that location.

(b) With the exceptions set forth in paragraph (f) of this section, adjustments of the transmitting system, and inspection, maintenance, required equipment performance measurements, and required field strength measurements shall be performed only by a first class radiotelephone operator, or during periods of operation when a first class radiotelephone operator is in charge of the transmitter, by or under the direction of a broadcast consultant regularly engaged in the practice of broadcast station engineering.

(c) A station using a non-directional antenna with a nominal power of 10 kW or less may employ persons holding any class of commercial radio operator license or permit for routine operation of the transmitting system of the station has at least one first class radiotelephone operator readily available at all times. This operator may be in full-time employment or, as an alternative, the licensee may contract in writing for the services, on a part-time basis, of one or more such operators. Signed contracts with part-time operators may be kept in the files of the station and must be made available at all times.

(d) A station using a non-directional antenna during periods of operation with an authorized power in excess of 10 kW may employ operators holding any class of commercial radio operator license or permit for routine operation of the transmitting system if the station has in full-time employment at least one first class radiotelephone operator.

(e) A station using a directional antenna system, which is required by the station authorization to maintain the ratio of the currents in the elements of the system within a tolerance which is less than 5% or the relative phases of those currents within a tolerance which is less than 3° shall, without exemption, employ first class radiotelephone operators who must be on

duty and in actual charge of the transmitting system as specified in paragraph (a) of this section during hours of operation with a directional radiation pattern. A station whose authorization does not specifically require therein the maintenance of phase and current relationships within closer tolerances than above specified must employ first class radiotelephone operators for routine operation of the transmitting system during periods of directional operation. However, persons holding any class of commercial radio operator license or permit may be employed for routine operation of the transmitting system, if the following conditions are met: (1) The station must have in full-time employment at least one first class radiotelephone operator. (2) [Reserved] (3) Within 1 year of the date on which the Commission is notified, pursuant to §73.93(h), of the designation of a chief operator, the station shall complete a partial proof of performance, as defined in §73.154, and shall complete subsequent partial proofs of performance at least once each 3 years thereafter. A skeleton proof of performance, as defined in §73.154, shall be completed during each year that a partial proof of performance is not required. Not less than 10, nor more than 14 months, shall elapse between the completion dates of successive proofs of performance. The results of such proof, signed and dated by the qualified person who made it, shall be kept on file at the transmitter or remote control point for a period of three years, and on request shall be made available during that time to any duly authorized representative of the Federal Communications Commission. (4) Field strength measurements shall be made at the monitoring points specified in the station authorization at least once each 30 days unless more frequent measurements are required by such authorization. The results of these measurements shall be entered in the station maintenance log. The licensee shall have readily available, and in proper working condition, field strength measuring equipment to perform these measurements.

(f) Subject to the conditions in paragraphs (c), (d), and (e) of this section, operators not holding first class radiotelephone operator licenses may make adjustments only of external controls, as follows: (1) Those necessary to turn the transmitter on and off; (2) Those necessary to compensate for voltage fluctuations in the primary power supply; (3) Those necessary to maintain modulation levels of the transmitter within prescribed limits; (4) Those necessary to effect routine changes in operating power which are required by the station authorization; (5) Those necessary to change between non-directional and directional or between differing radiation patterns, provided that such changes require only activation of switches and do not involve the manual tuning of the transmitter final amplifier or antenna phasor equipment. The switching equipment shall be so arranged that the failure of any relay in the directional antenna system to activate properly will cause the emissions of the station to terminate.

(g) It is the responsibility of the station licensee to insure that each operator is fully instructed in the performance of all the above adjustments, as well as in other required duties, such as reading meters and making log entries. Printed step-by-step instructions for those adjustments which the lesser grade operator is permitted to make, and a tabulation or chart of upper and lower limiting values of parameters required to be observed and logged, shall be posted at the operating position. The emissions of the station shall be terminated immediately whenever the transmitting system is observed operating beyond the posted parameters, or in any other manner inconsistent with the rules or the station authorization, and the above adjustments are ineffective in correcting the condition of improper operation, and a first class radiotelephone operator is not present.

(h) When lesser grade operators are used, in accordance with paragraph (d) or (e) of this section, for any period of operation with nominal power in excess of 10 kilowatts, or with a directional radiation pattern, the station licensee shall designate one first class radiotelephone operator in full-time employment as the chief operator who, together with the licensee, shall be responsible for the technical operation of the station. The licensee also may designate another first class radiotelephone operator as assistant chief operator, who shall assume all responsibilities of the chief operator during periods of his absence. The station licensee shall notify the engineer in charge of the radio district in which the station is located of the name(s) and license number(s) of the operator(s) so designated. Such notification shall be made within three

days of the date of such designation. A copy of the notification shall be posted with the license(s) of the designated operator(s).

(1) An operator designated as chief operator for one station may not be so designated concurrently at any other standard broadcast station.

(2) The station licensee shall vest such authority in, and afford such facilities to the chief operator as may be necessary to insure that the chief operator's primary responsibility for the proper technical operation of the station may be discharged efficiently.

(3) At such time as the regularly designated chief operator is unavailable or unable to act as chief operator (e.g., vacations, sickness), and an assistant chief operator has not been designated, or, if designated, for any reason is unable to assume the duties of chief operator, the licensee shall designate another first class radiotelephone operator as acting chief operator on a temporary basis. Within three days of the date such action is taken, the engineer in charge of the radio district in which the station is located shall be notified by the licensee by letter of the name and license number of the acting chief operator, and shall be notified by letter, again within three days of the date when the regularly designated chief operator returns to duty.

(4) The designated chief operator may serve as a routine duty transmitter operator at any station only to the extent that it does not interfere with the efficient discharge of his responsibilities as listed below.

(i) The inspection and maintenance of the transmitting system including the antenna system and required monitoring equipment.

(ii) The accuracy and completeness of entries in the maintenance log.

(iii) The supervision and instruction of all other station operators in the performance of their technical duties.

(iv) A review of completed operating logs to determine whether technical operation of the station has been in accordance with the rules and terms of the station authorization. After review, the chief operator shall sign the log and indicate the date and time of such review. If the review of the operating logs indicates technical operation of the station is in violation of the rules or the terms of the station authorization, he shall promptly initiate corrective action. The review of each day's operating log shall be made within 24 hours, except that, if the chief operator is not on duty during a given 24 hour period, the logs must be reviewed within two hours after his next appearance for duty. In any case, the time before review shall not exceed 72 hours.

(i) The operator on duty at the transmitter or remote control point, may, at the discretion of the licensee and the chief operator, if any, be employed for other duties or for the operation of another radio station or stations in accordance with the class of operator's license which he holds and the rules and regulations governing such other stations; provided, however, that such other duties shall not interfere with the proper operation of the standard broadcast transmitting system and keeping of required logs.

(j) At all standard broadcast stations, a complete inspection of the transmitting system and required monitoring equipment in use, shall be made by an operator holding a first class radiotelephone license at least once each calendar week. The interval between successive required inspections shall not be less than 5 days. This inspection shall include such tests, adjustments, and repairs as may be necessary to insure operation in conformance with the provisions of this subpart and the current station authorization.

In FM rules...

§73.265 Operator requirements.

[EDITOR'S NOTE: Substantially the same as §73.93.]

In TV rules...

§73.661 Operator requirements.—One or more operators holding a valid radiotelephone first class operator license shall be on duty at the place where the transmitting apparatus is located; or where extension meters and monitoring devices for monitoring critical parameters of the transmitter are located; as provided by §73.678 of this subpart; or at an authorized remote control point established pursuant to the provisions of §73.677 of this subpart; and shall be in actual charge thereof whenever the transmitter is delivering power to the transmitting antenna. The licensed operator on duty and in charge of the television broadcast transmitter may, at the discretion of the licensee, be employed for other duties or for operation of another station or stations in accordance with the class of license which he holds and the rules and regulations governing such other stations. However, such other duties shall in no wise impair or impede the required supervision of

the television broadcast transmitter. The transmitter and required monitors and metering equipment, or the required extension meters and monitoring equipment and other required metering equipment, or the controls and required monitoring and metering equipment in an authorized remote control operation, shall be readily accessible to the licensed operator and located sufficiently close to the normal operating location that deviations from normal indications of required instruments can be observed from that location.

Personal attack and political broadcasts

In AM, FM, TV rules...

§73.1910 Fairness Doctrine.—The Fairness Doctrine is contained in Section 315(a) of the Communications Act of 1934, as amended, which provides that broadcasters have certain obligations to afford reasonable opportunity for the discussion of conflicting views on issues of public importance. See FCC public notice "Fairness Doctrine and the Public Interest Standards," 39 FR 26372. Copies may be obtained from the FCC upon request.

§73.1920 Personal attacks.—(a) When, during the presentation of views on a controversial issue of public importance, an attack is made upon the honesty, character, integrity or like personal qualities of an identified person or group, the licensee shall, within a reasonable time and in no event later than one week after the attack, transmit to the persons or group attacked: (1) Notification of the date, time and identification of the broadcast; (2) a script or tape (or an accurate summary if a script or tape is not available) of the attack; and (3) An offer of a reasonable opportunity to respond over the licensee's facilities.

(b) The provisions of paragraph (a) of this Section shall not apply to broadcast material which falls within one or more of the following categories: (1) Personal attacks on foreign groups or foreign public figures; (2) Personal attacks occurring during uses by legally qualified candidates. (3) Personal attacks made during broadcasts not included in (b)(2) and made by legally qualified candidates, their authorized spokespersons, or those associated with them in the campaign, on other such candidates, their authorized spokespersons or persons associated with the candidates in the campaign; and (4) Bona fide newscasts, bona fide news interviews, and on-the-spot coverage of bona fide news events, including commentary or analysis contained in the foregoing programs.

(c) The provisions of paragraph (a) of this section shall be applicable to editorials of the licensee, except in the case of noncommercial educational stations since they are precluded from editorializing (Section 399(a), Communications Act).

§73.1930 Political editorials.—(a) Where a licensee, in an editorial, (1) endorses or (2) opposes a legally qualified candidate or candidates, the licensee shall, within 24 hours after the editorial, transmit to, respectively, (i) the other qualified candidate or candidates for the same office or (ii) the candidate opposed in the editorial, (A) notification of the date and the time of the editorial, (B) a script or tape of the editorial and (C) an offer of a reasonable opportunity for the candidate or a spokesman of the candidate to respond over the licensee's facilities. Where such editorials are broadcast within 72 hours prior to the day of the election, the licensee shall comply with the provisions of this paragraph sufficiently far in advance of the broadcast to enable the candidate or candidates to have a reasonable opportunity to prepare a response and to present it in a timely fashion.

(b) Inasmuch as noncommercial educational stations may not engage in editorializing nor may support nor oppose any candidate for political office (Section 399(a), Communications Act), the provisions of paragraph (a) of this section, do not apply to such stations.

Equal Employment Opportunities

In AM, FM, TV rules...

§73.2080 Equal employment opportunities.—(a) General policy. Equal opportunity in employment shall be afforded by all licensees or permittees of commercially or noncommercially operated AM, FM, TV or international broadcast stations (as defined in this part) to all qualified persons, and no person shall be discriminated against in employment because of race, color, religion, national origin or sex.

(b) Equal employment opportunity program. Each station shall establish, maintain, and carry out, a positive continuing program of specific practices designed to assure equal opportunity in every aspect of station

employment policy and practice. Under the terms of its programs, a station shall:

(1) Define the responsibility of each level of management to insure a positive application and vigorous enforcement of the policy of equal opportunity, and establish a procedure to review and control managerial and supervisory performance.

(2) Inform its employees and recognized employee organizations of the positive equal employment opportunity policy and program and enlist their cooperation.

(3) Communicate the station's equal employment opportunity policy and program and its employment needs to sources of qualified applicants without regard to race, color, religion, national origin or sex, and solicit their recruitment assistance on a continuing basis.

(4) Conduct a continuing campaign to exclude every form of prejudice or discrimination based upon race, color, religion, national origin or sex, from the station's personnel policies and practices and working conditions.

(5) Conduct continuing review of job structure and employment practices and adopt positive recruitment, training, job design, and other measures needed in order to insure genuine equality of opportunity to participate fully in all organizational units, occupations and levels of responsibility in the station.

(c) Applicants for a construction permit for a new facility, for assignment of license or construction permit or for transfer of control (other than pro forma or involuntary assignments and transfers), and applicants for renewal of license who have not previously done so, shall file with the FCC programs designed to provide equal employment opportunities for American Indians and Alaska Natives; Asians and Pacific Islanders; Blacks, not of Hispanic Origin; Hispanics; and women, or amendments to such programs. Guidelines for the preparation of such programs are set forth in the Commission's "Report and Order, Nondiscrimination in the Employment Policies and Practices of Broadcast Licensees," 60 FCC 2d 618 (1976). A program need not be filed by any station having less than five full-time employees or with respect to any minority group which is represented in such insignificant numbers in the area that a program would not be meaningful. In the latter situation, a statement of explanation should be filed.

Network Affiliation

In AM rules...

§73.132. Territorial exclusivity.—No licensee of an AM broadcast station shall have any arrangement with a network organization which prevents or hinders another station serving substantially the same area from broadcasting the network's programs not taken by the former station, or which prevents or hinders another station serving a substantially different area from broadcasting any program of the network organization; provided, however, that this section does not prohibit arrangements under which the station is granted first call within its primary service area upon the network's programs. The term "network organization" means any organization originating program material, with or without commercial messages, and furnishing the same to stations interconnected so as to permit simultaneous broadcast by all or some of them. However, arrangements involving only stations under common ownership, or only the rebroadcast by one station or programing from another with no compensation other than a lump-sum payment by the station rebroadcasting, are not considered arrangements with a network organization. The term "arrangement" means any contract arrangement or understanding, express or implied.

In FM rules...

§73.232.

[EDITOR'S NOTE: Same as §73.232.]

In TV rules...

§73.658. Affiliation agreements.—(a) **Exclusive affiliation of station.** No license shall be granted to a television broadcast station having any contract, arrangement, or understanding, express or implied, with a network organization under which the station is prevented or hindered from, or penalized for, broadcasting the programs of any other network organization.

(The term "network organization" as used herein includes national and regional network organizations. See chapter VII, J. of Report on Chain Broadcasting.)

(b) **Territorial exclusivity.** No license shall be granted to a television broadcast station having any contract, arrangement, or understanding, express or

implied, with a network organization which prevents or hinders another broadcast station in the same community from broadcasting the network's programs not taken by the former stations, or which prevents or hinders another broadcast station located in a different community from broadcasting any program of the network organization. This regulation shall not be construed to prohibit any contract, arrangement, or understanding between a station and a network organization pursuant to which the station is granted the first call in its community upon the program of the network organization. As employed in this paragraph the term "community" is defined as the community specified in the instrument of authorization as the location of the station.

(c) **Term of affiliation.** No license shall be granted to a television broadcast station having any contract, arrangement, or understanding, express or implied, with a network organization which provides, by original terms, provisions for renewal, or otherwise for the affiliation of the station with the network organization for a period longer than 2 years; Provided that a contract, arrangement, or understanding for a period of up to two years may be entered into within 6 months prior to take commencement of such period.

(d) **Station commitment of broadcast time.** No license shall be granted to a television broadcast station having any contract, arrangement, or understanding, express or implied, with any network organization, which provides for optioning of the station's time to the network organization, or which has the same restraining effect as time optioning. As used in this section, time optioning is any contract, arrangement, or understanding, express or implied, between a station and a network organization which prevents or hinders the station from scheduling programs before the network agrees to utilize the time during which such programs are scheduled, or which requires the station to clear time already scheduled when the network organization seeks to utilize the time.

(e) **Right to reject programs.** No license shall be granted to a television broadcast station having any contract, arrangement, or understanding, express or implied, with a network organization which, with respect to programs offered or already contracted for pursuant to an affiliation contract, prevents or hinders the station from (1) rejecting or refusing network programs which the station reasonably believes to be unsatisfactory or unsuitable or contrary to the public interest, or (2) substituting a program which in the station's opinion, is of greater local or national importance.

(f) **Network ownership of stations.** No license shall be granted to a network organization, or to any person directly or indirectly controlled by or under common control of a network organization, for a television broadcast station in any locality where the existing television broadcast stations are so few or of such unequal desirability (in terms of coverage, power, frequency, or other related matters) that competition would be substantially restrained by such licensing. (The word "control" as used in this section is not limited to full control but includes such a measure of control as would substantially affect the availability of the station to other networks.)

(g) **Dual network operation.** No license shall be issued to a television broadcast station affiliated with a network organization which maintains more than one network of television broadcast stations; Provided that this section shall not be applicable, if such networks are not operated simultaneously, or if there is no substantial overlap in the territory served by the group of stations comprising each such network.

(h) **Control by networks of station rates.** No license shall be granted to a television broadcast station having any contract, arrangement, or understanding, express or implied, with a network organization under which the station is prevented or hindered from, or penalized for, fixing or altering its rates for the sale of broadcast time for other than the network's programs.

(i) No license shall be granted to a television broadcast station which is represented for the sale of non-network time by a network organization or by an organization directly or indirectly controlled by or under common control with a network organization, if the station has any contract, arrangement, or understanding, express or implied, which provides for the affiliation of the station with such network organization; provided, however, that this rule shall not be applicable to stations licensed to a network organization or to a subsidiary of a network organization.

(j) **Network syndication and program practices.** (1) Except as provided in subparagraph (3) of this paragraph, no television network shall:

(i) after June 1, 1973, sell, license, or distribute

television programs to television station licensees within the United States or non-network television exhibition or otherwise engage in the business commonly known as "syndication" within the United States; or sell, license or distribute television programs of which it is not the sole producer for exhibition outside the United States; or reserve any option or right to share in revenues or profits in connection with such domestic and/or foreign sale, license, or distribution; or

(ii) after August 1, 1972, acquire any financial or proprietary right or interest in the exhibition, distribution, or other commercial use of any television program produced wholly or in part by a person other than such television network, except the license or other exclusive right to network exhibition within the United States and on foreign stations regularly included within such television network; provided that if such network does not timely avail itself of such license or other exclusive right to network exhibition within the United States, the grantor of such license or right to network exhibition may, upon making a timely offer reasonably to compensate the network, re-acquire such license or other exclusive right to exhibition of the program.

(2) Nothing contained in subparagraph (1) and (2) of this paragraph shall prevent any television network from selling or distributing programs of which it is the sole producer for television exhibition outside the United States, or from selling or otherwise disposing of any program rights not acquired from another person, including the right to distribute programs for non-network exhibition (as in syndication) within the United States as long as it does not itself engage in such distribution within the United States or retain the right to share the revenues or profits therefrom.

(3) Nothing contained in this paragraph shall be construed to include any television for educational, non-commercial, or public broadcasting exhibitions or uses.

(4) For the purposes of this paragraph and paragraphs (k) and (l) of this section the term network means any person, entity or corporation which offers an interconnected program service on a regular basis for fifteen or more hours per week to at least twenty-five affiliated television licensees in ten or more states; and/or any person, entity or corporation controlling, controlled by or under common control with such person, entity or corporation.

(k) **Prime time access rule.** Effective September 8, 1975, commercial television stations owned by or affiliated with a national television network in the 50 largest television markets (see Note 1 to this paragraph) shall devote, during the four hours of prime time (7-11 p.m. E.T. and P.T., 6-10 p.m. C.T. and M.T.), no more than three hours to the presentation of programs from a national network, programs formerly on a national network (off-network programs) other than feature films, or, on Saturdays, feature films; provided, however, that the following categories of programs need not be counted toward the three-hour limitation:

(1) On nights other than Saturdays, network or off-network programs designed for children, public affairs programs or documentary programs (see Note 2 to this paragraph for definitions).

(2) Special news programs dealing with fast-breaking news events, on-the-spot coverage of news events or other material related to such coverage, and political broadcasts by or on behalf of legally qualified candidates for public office.

(3) Regular network news broadcasts up to half hour, when immediately adjacent to a full hour of continuous locally produced news or locally produced public affairs programing.

(4) Runovers of live network broadcast of sporting events, where the event has been reasonably scheduled to conclude before prime time or occupy only a certain amount of prime time, but the event has gone beyond its expected duration due to circumstances not reasonably foreseeable by the networks or under their control. This exemption does not apply to post-game material.

(5) In the case of stations in the Mountain and Pacific time zones, on evenings when network prime time programing consists of a sports event or other program broadcast live and simultaneously throughout the contiguous 48 states, such stations may assume that the network's schedule that evening occupies no more of prime time in these time zones than it does in the Eastern and Central time zones.

FCC Rules

(6) Network broadcasts of an international sports event (such as the Olympic Games), New Year's Day college football games, or any other network programming of a special nature other than motion pictures or other sports events, when the network devotes all of its time on the same evening to the same programming, except brief incidental fill material.

NOTE 1: The top 50 markets to which this paragraph applies are the 50 largest markets in terms of average prime time audience for all stations in the market. For broadcast years before fall 1980, the 50 markets are the largest 50 as listed in the Arbitron publication *Television Markets and Rankings Guide*, generally published in November, which will apply for the broadcast year starting the following fall, except that, for 1978-79, "Syracuse-Elmira" will not be included and the Salt Lake City market will be included. For broadcast years starting in the fall of 1980 and thereafter, the 50 largest markets to which this paragraph applies will be determined at three-year intervals, on the basis of the average of two Arbitron February/March audience surveys occurring roughly 2-1/2 years and roughly 3-1/2 years before the start of the three-year period. The 50 markets to which this paragraph will apply for three years from fall 1980 to fall 1983 will be determined by an average of the prime time audience figures (all market stations combined) contained in the reports of Arbitron February/March 1977 and February/March 1978 audience surveys. Shortly after the results of the 1978 survey are available the Commission will issue a list of the 50 largest markets to which this paragraph will apply from fall 1980 to fall 1983. The same procedure will take place, on the basis of February/March 1980 and 1981 surveys, for the three-year period from fall 1983 to fall 1986.

NOTE 2: As used in this paragraph, the term "programs designed for children" means programs primarily designed for children aged 2 through 12. The term "documentary programs" means programs which are nonfictional and educational or informational, but not including programs where the information is used as part of a contest among participants in the program, and not including programs relating to the visual entertainment arts (stage, motion pictures or television) where more than 50% of the program is devoted to the presentation of entertainment material itself. The term "public affairs programs" means talks, commentaries, discussions, speeches, editorials, political programs, documentaries, forums, panels, roundtables, and similar programs primarily concerning local, national, and international public affairs.

(l) Broadcast of the programs of more than one network. The provisions of this paragraph govern and limit the extent to which, after October 1, 1971, commercial television stations in the 50 States of the United States, which are regular affiliates of one of the three national television networks, may broadcast programs of another network, in markets where there are two such affiliated stations and one or more operational VHF or UHF stations having reasonably comparable facilities which are not regular affiliates of any network. Whether or not the stations in a particular market come within the provisions of this paragraph is determined by whether, as of July 1 of each year with respect to programs beginning October 1, or as of January 1 of each year with respect to programs beginning April 1, there are in the market the stations specified in the last sentence.

(1) Definitions. As used in this paragraph, the following terms have the meaning given:

(i) "Station" means a commercial television station in the 50 States of the United States.

(ii) "Operational station" means a station authorized and operating as of June 10 (with respect to programs beginning October 1) or as of December 10 (with respect to programs beginning April 1), or as a station authorized and which gives notice to the Commission by such June 10 or December 10 date that it will be on the air by such October 1 or April 1 date (including request for program test authority if none has previously been given), and commit itself to remain on the air for six months after such October 1 or April 1 date. Such notice shall be received at the Commission by the June 10 or December 10 date mentioned, and shall show that copies thereof have been sent to the three national networks and to the licensees of all operating television stations in the market.

(iii) "Affiliated station" means a station having a regular affiliation with one of the three national television networks, under which it serves as that network's primary outlet for the presentation of its programs in a

market. It includes any arrangement under which the network looks primarily to this station rather than other stations for the presentation of its programs and the station chiefly presents the programs of this network rather than another network.

(iv) "Unaffiliated station" means a station not having an affiliation arrangement as defined in this subparagraph with a national television network, even though it may have other types of agreements or pre-program arrangements with it.

(v) "Network" means a national organization distributing programs for a substantial part of each broadcast day to television stations in all parts of the United States, generally via interconnection facilities.

(vi) "Unaffiliated network" means a network not having an affiliated station (as defined in this paragraph) in a particular market, even though it may have other types of agreements or pre-program arrangements.

(vii) "Market" means the television markets of the United States, and the stations in them, as identified in the latest publication of American Research Bureau (ARB), together with any stations which have since become operational in the same communities.

(viii) "Evening programming" means programming (regular programs or "specials") starting and concluding on a network between the hours of 7:30 p.m. and 11 p.m. local time (except 6:30 p.m. and 10 p.m. in the Central time zone), plus all programs other than regular newscasts starting on the network between 7 and 7:30 p.m. local time (6 and 6:30 p.m. local time in the Central time zone). It does not include portions broadcast after 7 p.m. of programs starting earlier, or portions broadcast after 11 p.m. of programs starting earlier.

(ix) "Specials" means programs not carried on the network at least as often as once a week. It includes both programs scheduled very well in advance and those scheduled very shortly before broadcast on the network.

(x) "Reasonably comparable facilities" means station transmitting facilities (effective radiated power and effective antenna height above average terrain) such that the station's Grade B coverage area is at least two-thirds as large (in square miles) as the smallest of the market affiliated stations' Grade B coverage areas. Where one or both of the affiliates is licensed to a city different from that of the unaffiliated station, the term "reasonably comparable facilities" also includes the requirement that the unaffiliated station must put a predicted Grade A or better signal over all of the city of license of the other regular (non-satellite) station(s), except that where one of the affiliated stations is licensed to the same city as the unaffiliated station, and puts a Grade B but not a Grade A signal over the other city of license, the unaffiliated station will be considered as having reasonably comparable facilities if it too puts a predicted Grade B signal over all of the other city of license.

(2) Taking programs from unaffiliated networks. No affiliated station, in a market covered by this paragraph, shall take and broadcast, from an unaffiliated network, any programming of the times and types specified in this subparagraph, unless the conditions specified have first been met:

(i) Any evening programming (as defined in this paragraph), unless and until the entire schedule of such programs has been offered by the unaffiliated network to the unaffiliated station as provided in subparagraph (4) of this paragraph, and the unaffiliated station has either accepted 15 hours per week of such programs, plus additional "special" hours when part of the "special" is included in the 15 hours, or has accepted a lesser amount and indicated that it does not wish to carry any more. Such acceptance shall be governed by the provisions of subparagraph (4) of this paragraph.

(ii) Any programming beginning on the network between 12 noon and 7 p.m. on Saturdays, Sundays and holidays, and consisting of sports events (without limitation, college football and basketball, professional football, baseball, ice hockey, golf, tennis, horse racing and auto racing), unless and until the program has first been offered to the unaffiliated station and that station has indicated that it does not wish to accept it.

(iii) Any programming broadcast after 11 p.m. local time (except 10 p.m. local time in the Central time zone) which is a continuation of programs starting earlier and carried by the unaffiliated station; or any material broadcast after 7 p.m. (6 p.m. in the Central time zone) which is a continuation of sports programs beginning earlier and carried by the unaffiliated station.

(iv) Any program presented in the same week by the unaffiliated station.

(3) Carriage of programs of a network which has an

affiliate. No affiliated station in a market covered by this paragraph shall broadcast, from another network which has an affiliated station in the market, any evening programming on Saturday, Sunday or holiday sports programming, unless such programming has been offered to the unaffiliated station in the market and the latter has indicated that it does not wish to carry it.

(4) Offer and acceptance. (i) The "offer" by a network referred to in this paragraph means an offer to the unaffiliated station of the programs for broadcast. Programs so offered cannot be withdrawn by the network until the following April 1 or October 1, unless the station does not in fact broadcast the program as accepted, in which case the provisions of paragraph (1) (4) (ii) shall apply, or unless the program is cancelled on the network, in which case the replacement or substitute program shall be offered to the station as a new program under paragraph (1) (2) or (1) (3). If a program accepted by the unaffiliated station is shifted in time, the station may exercise its right of "first call" either with respect to the program at its new time, or the previous time segment, at its option.

(ii) The acceptance referred to in paragraphs (1) (2) and (1) (3) means that the unaffiliated station agrees to broadcast the program accepted, at its live network time or a delayed time acceptable to the network, unless in its judgment the program is not in the public interest or it wishes to substitute a local, or other live, program for it. The provisions of §73.658(a), prohibiting agreements which hinder the presentation of the programs of other networks, shall not apply to material covered by this paragraph. If a program is not presented in a particular week or at a delayed time acceptable to the network, the network may place this particular broadcast of the program on another station; and if this occurs more than 4 times in any 13-week period the network may withdraw the program from the station without obligation to offer it any additional programming. The unaffiliated station is free to seek and obtain other terms of acceptance from the network; but the offer of programming by the network on the foregoing terms satisfies its obligations under this paragraph.

(iii) The offer by the network shall, to the extent possible, be on or before July 15 with respect to programs beginning in the fall season, and by January 15 with respect to programs presented after April 1, or otherwise as soon as possible. The unaffiliated station's acceptance or indication of non-acceptance shall be within two weeks after the date of the offer; where any negotiations between the network and the station concerning particular programs are involved, programs not accepted within 30 days of the date of the offer shall be deemed not accepted.

NOTE 1: If there are in a particular market two affiliated stations and two (or more) operational unaffiliated stations with reasonably comparable facilities, the provisions of paragraph (1) shall require an offer of programming to each, but the 15-hour-per-week "first call" provision applies to the total programming taken by all such stations.

NOTE 2: The provisions of paragraph (1) do not apply to a market in which there are two VHF affiliated U.S. stations, and a foreign VHF station to which a national U.S. television network transmits programs pursuant to authority granted under Section 325 of the Communications Act of 1934, as amended, and which serves as that network's primary affiliate in the market.

(m) Territorial exclusivity in non-network arrangements. No television station shall enter into any contract, arrangement or understanding, expressed or implied, with a non-network program producer, distributor, or supplier, or other person which prevents or hinders another television station located in a community over 35 miles away, as determined by the reference points contained in §76.53 of this chapter, (if reference points for a community are not listed in §76.53, the location of the main post office will be used) from broadcasting any program purchased by the former station from such non-network program-producer, distributor, supplier or any other exclusivity against a television station licensed to another designated community in a hyphenated market specified in the market listing as contained in §76.51 of this chapter for those 100 markets listed, and for markets not listed in §76.51 of this chapter, the listing as contained in the ARB Television Market Analysis for the most recent year at the time that the exclusivity contract, arrangement, or understanding is complete under practices of the industry. As used in this subsection, the term "community" as defined as the community specified in the instrument of authorization as the location of the station.

NOTE 1: Contracts, arrangements, or understandings that are complete under the practices of the indus-

try prior to August 7, 1973, will not be disturbed. Extensions of renewals of such agreements are not permitted because they would in effect be new agreements without competitive bidding. However, such agreements that were based on the broadcaster's advancing "seed money" for the production of a specific program or series that specify two time periods—tryout period and a period thereafter for general exhibition—may be extended or renewed as contemplated in the basic agreement.

NOTE 2: It is intended that the top 100 major television markets listed in §76.51 of this chapter shall be used for the purposes of this rule and that the listing of the top 100 television markets appearing in the ARB Television Market Analysis shall not be used. The reference in this rule to the listing of markets in the ARB Television Market Analysis refers to hyphenated markets below the top-100 markets contained in the ARB Television Market Analysis. If a community is listed in a hyphenated market in §76.51 and is also listed in one of the markets in the ARB listing, the listing in §76.51 shall govern.

NOTE 3: The provisions of this paragraph apply only to U.S. commercial television broadcast stations in the 50 states, and not to stations in Puerto Rico or the Virgin Islands, foreign stations or noncommercial educational television or "public" television stations (either by way of restrictions on their exclusivity or on exclusivity against them).

NOTE 4: New stations authorized in any community of a hyphenated market listed in §76.51 of this chapter or in any community of a hyphenated market listed in the ARB Television Market Analysis (for markets below the top-100 markets) are subject to the same rules as previously existing stations therein. New stations authorized in other communities are considered stations in separate markets unless and until §76.51 is amended by Commission action, or the ARB listing as changed.

Common Antenna Site

§73.635. Use of common antenna site. No television license or renewal of a television license will be granted to any person who owns, leases, or controls a particular site which is peculiarly suitable for television broadcasting in a particular area and (a) which is not available for use by other television licensees; and (b) no other comparable site is available in the area; and (c) where the exclusive use of such site by the applicant or licensee would unduly limit the number of television stations that can be authorized in a particular area or would unduly restrict competition among television stations.

Reports to be filed

All broadcast stations...

§73.3611 Financial report.—Each licensee or permittee of a commercially operated AM, FM, television, or international broadcast station shall file with the Commission on or before April 1 of each year, on FCC form 324, an annual financial report.

§73.3612 Annual employment report.—Each licensee or permittee of a commercially or non-commercially operated AM, FM, television, or international broadcast station with five or more fulltime employees shall file with the Commission on or before May 31 of each year, on FCC Form 395, an annual employment report.

§73.3613 Filing of contracts. Each licensee or permittee of a commercial or noncommercial AM, FM TV or International broadcast station shall file with the FCC copies of the following contracts, instruments, and documents together with amendments, supplements, and cancellations (with the substance of oral contracts reported in writing), within 30 days of execution thereof:

(a) Network service: Network affiliation contracts between stations and networks will be reduced to writing and filed as follows:

(1) All network affiliation contracts, agreements or understandings between a TV station and a national, regional or other network.

(2) All network affiliation contracts, agreements or understandings between a commercial AM or FM station and a network as defined in §§73.132 and 73.232, where the network normally furnishes programming to affiliated stations at least 5 days each week during 8 months or more of the year.

(3) Each such filing on or after May 1, 1969, initially shall consist of a written instrument containing all of the terms and conditions of such contract, agree-

ment or understanding without reference to any other paper or document by incorporation or otherwise. Subsequent filings may simply set forth renewal, amendment or change, as the case may be, of a particular contract previously filed in accordance herewith.

(4) The FCC shall also be notified of the cancellation or termination of network affiliations, contracts for which are required to be filed by this section.

(5) Transcription agreement or contracts for the supplying of videotape recordings and film for TV stations which specify option time must be filed.

(6) This section does not require the filing of transcription agreements or contracts for the supplying of videotape recordings and film for TV stations which do not specify option time, nor contracts granting the right to broadcast music such as ASCAP, or SESAC agreements.

(b) Ownership or control: Contracts, instruments or documents relating to the present or future ownership or control of the licensee or permittee or of the licensee's or permittee's stock, rights or interests therein, or relating to changes in such ownership or control shall include but are not limited to the following:

(1) Articles of partnership, association, and incorporation, and changes in such instruments;

(2) Bylaws, and any instruments effecting changes in such bylaws;

(3) Any agreement, document or instrument providing for the assignment of a license or permit, or affecting, directly or indirectly, the ownership or voting rights of the licensee's or permittee's stock (common or preferred, voting or nonvoting), such as: agreements for transfer of stock; instruments for the issuance of new stock; or agreements for the acquisition of licensee's or permittee's stock by the issuing licensee or permittee corporation. Pledges, trust agreements, options to purchase stock and other executory agreements are required to be filed. However, trust agreements or abstracts thereof are not required to be filed, unless requested specifically by the FCC. Should the FCC request an abstract of the trust agreement in lieu of the trust agreement, the licensee or permittee will submit the following information concerning the trust:

(A) name of trust; (B) duration of trust; (C) number of shares of stock owned; (D) name of beneficial owner of stock; (E) name of record owner of stock; (F) name of the party or parties who have the power to vote or control the vote of the shares; and (G) Any conditions on the power of voting the stock or any unusual characteristics of the trust.

(4) Proxies with respect to the licensee's or permittee's stock running for a period in excess of 1 year, and all proxies, whether or not running for a period of 1 year, given without full and detailed instructions binding the nominee to act in a specified manner. With respect to proxies given without full and detailed instructions, a statement showing the number of such proxies, by whom given and received, and the percentage of outstanding stock represented by each proxy shall be submitted by the licensee or permittee within 30 days after the stockholders' meeting in which the stock covered by such proxies has been voted. However, when the licensee or permittee is a corporation having more than 50 stockholders, such complete information need be filed only with respect to proxies given by stockholders who are officers or directors, or who have 1% or more of the corporation's voting stock. When the licensee or permittee is a corporation having more than 50 stockholders and the stockholders giving the proxies are not officers or directors or do not hold 1% or more of the corporation's stock, the only information required to be filed is the name of any person voting 1% or more of the stock by proxy, the number of shares voted by proxy by such person, and the total number of shares voted at the particular stockholders' meeting in which the shares were voted by proxy.

(5) Mortgage or loan agreements containing provisions restricting the licensee's or permittee's freedom of operation, such as those affecting voting rights, specifying or limiting the amount of dividends payable, the purchase of new equipment, or the maintenance of current assets.

(6) Any agreement reflecting a change in the officers, directors or stockholders of a corporation, other than the licensee or permittee, having an interest, direct or indirect, in the licensee or permittee as specified by §73.3615.

(c) Personnel: (1) Management consultant agreements with independent contractors; contracts relating to the utilization in a management capacity of any person other than an officer, director, or regular employee of the licensee or permittee; station management contracts with any persons, whether or not officers, directors, or regular employees, which provide for both a

percentage of profits and a sharing in losses; or any similar agreements.

(2) The following contracts, agreements, or understandings need not be filed: Agreements with persons regularly employed as general or station managers or salesmen; contracts with program managers or program personnel; contracts with attorneys, accountants or consulting radio engineers; contracts with performers; contracts with station representatives; contracts with labor unions, or any similar agreements.

(d) The following contracts, agreements, or understandings need not be filed, but shall be kept at the station and made available for inspection upon request by the FCC: Contracts relating to the sale of broadcast time to "time brokers" for resale; subchannel leasing agreements for Subsidiary Communications Authorization operation; time sales contracts with the same sponsor for 4 or more hours per day, except where the length of the events (such as athletic contests, musical programs, and special events) broadcast pursuant to the contract is not under control of the station; and contracts with chief operators and other engineering personnel.

§73.3615 Ownership reports.—(a) Each licensee of a commercial AM, FM or TV broadcast station shall file an Ownership Report on FCC Form 323 at the time the application for renewal of station license is required to be filed. Licensees owning more than one AM, FM or TV station need file only one Ownership Report at 3-year intervals. Ownership Reports shall give the following information as of a date not more than 30 days prior to the filing of the Ownership Report:

(1) In the case of an individual, the name of such individual;

(2) In the case of a partnership, the names of the partners and the interest of each partner; any change in partners or in their rights will require prior consent of the FCC upon an application for consent to assignment of license or permit. If such change involves less than a controlling interest, the application for FCC consent to such changes may be made upon FCC Form 316.

(3) In the case of a corporation, association, trust, estate, or receivership, the data applicable to each:

(i) The name, residence, citizenship, and stock holdings of officers, directors, stockholders, trustees, executors, administrators, receivers, and members of any association;

(ii) Full information as to family relationship or business association between two or more officials and/or stockholders, trustees, executors, administrators, receivers, and members of any association;

(iii) Capitalization with a description of the classes and voting power of stock authorized by the corporate charter or other appropriate legal instrument and the number of shares of each class issued and outstanding; and

(iv) Full information on FCC Form 323 with respect to the interest and identity of any person having any direct, indirect, fiduciary, or beneficiary interest in the licensee or any of its stock. For example: (A) Where A is the beneficial owner or votes stock held by B, the same information should be furnished for A as is required for B. (B) Where X corporation controls the licensee, or holds 25% or more of the number of issued and outstanding shares of either voting or non-voting stock of the licensee, the same information should be furnished with respect to X corporation (its capitalization, officers, directors, and stockholders and the amount of stock [by class] in X held by each) as is required in the case of the licensee, together with full information as to the identity and citizenship of the person authorized to vote licensee's stock, in case of voting stock. (C) The same information should be furnished as to Y corporation if it controls X corporation or holds 25% or more of the number of issued and outstanding shares of either voting or non-voting stock of X, and as to Z corporation if it controls Y corporation or holds 25% or more of the number of issued and outstanding shares of either voting or non-voting stock of Y and so on back to natural persons.

(4) In the case of all licensees: (i) A list of all contracts still in effect required to be filed with the FCC by §73.3613 showing the date of execution and expiration of each contract; and (ii) Any interest which the licensee may have in any other broadcast station.

(b) Each permittee of a commercial AM, FM or TV broadcast station shall file an Ownership Report on FCC Form 323 within 30 days of the date of grant by the FCC of an application for original construction per-

FCC Rules

mit. The Ownership Report of the permittee shall give the information required by the applicable portions of paragraph (a) of this section.

(c) Except as provided in (d) below, a supplemental Ownership Report on FCC Form 323 shall be filed by each licensee or permittee within 30 days after any change occurs in the information required by the Ownership Report from that previously reported. Such report shall include without limitation: (1) Any change in capitalization or organization; (2) any change in officers and directors; (3) any transaction affecting the ownership, direct or indirect or voting rights of licensee's or permittee's stock, such as: A transfer of stock; or issuance of new stock or disposition of treasury stock; or acquisition of licensee's or permittee's stock by the issuing corporation. (4) any change in the officers, directors, or stockholders of a corporation other than the licensee or permittee such as X, Y, or Z corporation described in the example in paragraph (a)(3)(iv) of this section. (5) before any change is made in the organization, capitalization, officers, directors, or stockholders of a corporation other than licensee or permittee, which results in a change in the control of the licensee or permittee, prior FCC consent must be received under §73.3540. A transfer of control takes place when an individual or group in priority gains or loses affirmative or negative (50%) control. See instructions on FCC Form 323 (Ownership Report).

(d) Annual reporting and 1 percent benchmark exceptions: (1) Where information is required under paragraphs (a) or (b) of this section with respect to a corporation or association having more than 50 stockholders or members, such information must be filed annually as set forth in (d)(2) below and only with respect to stockholders or members who are officers or directors of the corporation or association, or to other stockholders or members who have 1% or more of either the voting or nonvoting stock of the corporation or voting rights in the association. Such information with respect to stock held by stockbrokers need be filed only if the stock is held by the stockbroker in its name (either for itself or for customers) for a period exceeding 30 days. (2) Filings must be made on a recurring annual basis, within 60 days from the anniversary of the record date selected in the first annual report for stockholdings. (3) Corporations covered in this paragraph do not have to file supplemental Ownership Reports as described in (c) above.

(e) Each licensee of a noncommercial educational AM, FM or TV broadcast station shall file an Ownership Report on FCC Form 323-E at the time the application for renewal of station license is required to be filed. Licensees owning more than one noncommercial educational AM, FM or TV broadcast station need file only one Ownership Report at 3-year intervals. Ownership Reports shall give the following information as of a date not more than 30 days prior to the filing of the Ownership Report: (1) The following information as to all officers, members of governing board, and holders of 1% or more ownership interest (if any): Name, residence, office held, citizenship, principal profession or occupation, and by whom appointed or elected. (2) Full information with respect to the interest and identity of any individual, organization, corporation, association, or any other entity which has direct or indirect control over the licensee or permittee. (3) A list of all contracts still in effect required by §73.3613 to be filed with the FCC, showing the date of execution and expiration of each contract. (4) Any interest which the licensee or permittee or any of its officers, members of the governing board, and holders of 1% or more ownership interest (if any) held in any other broadcast station.

(f) Each permittee of a noncommercial educational AM, FM or TV broadcast station shall file an Ownership Report on FCC Form 323-E within 30 days of the date of grant by the FCC of an application for original construction permit. The Ownership Report of the permittee shall give the information required by the applicable portions of paragraph (e) above.

(g) A supplemental Ownership Report on FCC Form 323-E shall be filed by each licensee or permittee within 30 days after any change occurs in the information required by the Ownership Report from that previously reported. Such report should include, without limitation: any change in organization; or any change in officers or directors; or any transaction affecting the ownership (direct or indirect) or voting rights with respect to the licensee or permittee (or with respect to any stock interest therein).

(h) A copy of all ownership and supplemental

ownership reports and related material filed pursuant to this section shall be maintained and made available for public inspection locally as required by §§73.3526 and 73.3527.

§73.3528 Local public inspection file of commercial stations.—(a) Records to be maintained. Every applicant for a construction permit for a new station in the commercial broadcast services shall maintain for public inspection a file containing the material described in (1) of this paragraph. Every permittee or licensee of an AM, FM or TV station in the commercial broadcast services shall maintain for public inspection a file containing the material described in (1), (2), (3), (4), (5), (6), (7), (9), (11) and (12) of this paragraph. In addition, every permittee or licensee of a TV station shall maintain for public inspection a file containing the material described in (8) of this paragraph. The material to be contained in the file is as follows:

(1) A copy of every application tendered for filing, with respect to which local public notice is required to be given under the provisions of §73.3580 or §73.3594; and all exhibits, letters and other documents tendered for filing as part thereof; all amendments thereto, copies of all documents incorporated therein by reference, all correspondence between the FCC and the applicant pertaining to the application after it has been tendered for filing, and copies of Initial Decisions and Final Decisions in hearing cases pertaining thereto, which according to the provisions of §90.451-0.461 of the rules are open for public inspection at the offices of the FCC. Information incorporated by reference which is already in the local file need not be duplicated if the entry making the reference sufficiently identifies the information so that it may be found in the file, and if there has been no change in the document since the date of filing and the applicant, after making the reference, so states. If petitions to deny are filed against the application, and have been duly served on the applicant, a statement that such a petition has been filed shall appear in the local file together with the name and address of the party filing the petition. The file shall also contain a copy of every written citizen agreement. For purposes of this section, a citizen agreement is a written agreement between a broadcast applicant, permittee, or licensee, and one or more citizens or citizen groups, entered for primarily noncommercial purposes. This definition includes those agreements that deal with goals or proposed practices directly or indirectly affecting station operation in the public interest, in areas such as—but not limited to—community ascertainment, programming, and employment. It excludes common commercial agreements such as advertising contracts; union, employment, and personal services contracts; network affiliation, syndication, program supply contracts and so on. However, the mere inclusion of commercial terms in a primarily noncommercial agreement—such as a provision for payment of fees for future services of the citizen-parties [see "Report and Order," Docket 19518, 57 FCC 2d 494 (1976)]—would not cause the agreement to be considered commercial for purposes of this section.

NOTE: Applications tendered for filing on or before May 13, 1965, which are subsequently designated for hearing after May 13, 1965, with local notice being given pursuant to the provisions of §73.3594, and material related to such applications, need not be placed in file required to be kept by this section. Applications tendered for filing after May 13, 1965, which contain major amendments to applications tendered for filing on or before May 13, 1965, with local notice of the amending application being given pursuant to the provisions of §73.3580, need not be placed in the file required to be kept by this section.

(2) A copy of every application tendered for filing by the licensee or permittee for such station which is not included in (1) of this paragraph and which involves changes in program service, which requests an extension of time in which to complete construction of a new station, or which requests consent to involuntary assignment or transfer, or to voluntary assignment or transfer not resulting in a substantial change in ownership or control and which may be applied for on FCC Form 316; and copies of all exhibits, letters, and other documents filed as part thereof, all amendments thereto, all correspondence between the FCC and the applicant pertaining to the application after it has been tendered for filing, and copies of all documents incorporated therein by reference, which according to the provisions of §90.451-0.461 of these rules are open for public inspection at the offices of the FCC. Information incorporated by reference which is already in the local file need not be duplicated if the entry making the reference sufficiently identifies the information so that it may be found in the file, and there has been no

change in the document since the date of filing and the licensee, after making the reference, so states. If petitions to deny are filed against the application, and have been duly served on the applicant, a statement that such a petition has been filed shall appear in the local file together with the name and address of the party filing the petition.

(3) A copy of every ownership report or supplemental ownership report filed by the licensee or permittee for such station after May 13, 1965, pursuant to the provisions of this part; and copies of all exhibits, letters, and other documents filed as part thereof, all amendments thereto, all correspondence between the permittee or licensee and the FCC pertaining to the reports after they have been filed, and all documents incorporated therein by reference, including contracts listed in such reports in accordance with the provisions of §73.3615(a)(4)(i) and which according to the provisions of §90.451-0.461 of the rules are open for public inspection at the offices of the FCC. Information incorporated by reference which is already in the local file need not be duplicated if the entry making the reference sufficiently identifies the information so that it may be found in the file, and if there has been no change in the document since the date of filing and the licensee or permittee, after making the reference, so states.

(4) Such records as are required to be kept by §73.1940 concerning broadcasts by candidates for public office.

(5) A copy of every annual employment report filed by the licensee or permittee for such station pursuant to the provisions of this part; and copies of all exhibits, letters and other documents filed as part thereof, all amendments thereto, and all correspondence between the permittee or licensee and the FCC pertaining to the reports after they have been filed and all documents incorporated therein by reference and which according to the provisions of §90.451-0.461 of the rules are open for public inspection at the offices of the FCC.

(6) The Public and Broadcasting—A Procedure Manual (see FCC 74-942, 39 FR 32288, September 5, 1974).

(7) Letters received from members of the public are required to be retained by §73.1202.

(8) For TV stations, a copy of the Annual Programming Report (Form 303-A) containing programming information for a composite week selected by the FCC and the licensee's or permittee's program logs for that composite week.

(9) To be placed in the public inspection file every year, on the anniversary date on which the station's renewal application would be due for filing with the FCC, a listing of no more than ten significant problems and needs of the area served by the station during the preceding twelve months. In relation to each problem or need cited, licensees and permittees shall indicate typical and illustrative programs or program series, excluding ordinary news inserts of breaking events (the daily or ordinary news coverage of breaking newsworthy events), which were broadcast during the preceding twelve months in response to those problems and needs. Such a listing shall include the title of the program or program series, its source, type, brief description, time broadcast and duration. The third annual listing shall be placed in the station's public inspection file on the due date of the filing of the station's application for renewal of license. Additionally, upon the filing of the station's application for renewal of license, the three annual problems-programs listings shall be forwarded to the FCC as part of that application. The annual listings are not to exceed five pages, but may be supplemented at any time by additional material placed in the public inspection file and identified as a continuation of the information submitted to the FCC.

(10) Although not part of the regular file for public inspection, program logs for TV and radio stations will be available for public inspection under the circumstances set forth in §73.1850 and discussed in the Public and Broadcasting Procedural Manual, Revised Edition.

(11) Each licensee or permittee of a commercial operated radio or TV station (except as provided in NOTE 2, below) shall place in the station's public inspection file appropriate documentation relating to its efforts to interview a representative cross-section of community leaders within its service area to ascertain community problems and needs. Such documentation shall be placed in the station's public inspection file within a reasonable time after the date of completion of each interview, but in no event later than the due date for filing the station's application for renewal of license and shall include: (i) the name, address, organization, and position or title of the community leader interviewed; (ii) the date, time and place of the interview; (iii) the name of the principal, management-level or other employee of the station conducting the inter-

view; (iv) the problems and needs discussed during the interview or, when the interviewee requests that his/her statements be held in confidence, that request shall be noted; and (v) for interviews conducted by non-principals or nonmanagers, the date of review of the interview record by a principal or management-level employee of the station.

Additionally, upon the filing of the application for renewal of license, each licensee shall forward to the FCC as part of the application for renewal of license a checklist indicating the numbers of community leaders interviewed during the current license term representing the several elements found on the form, provided that, if a community lacks one of the enumerated institutions or elements, the licensee or permittee shall so indicate by providing a brief explanation on its checklist.

(12) Each licensee or permittee of a commercially operated radio and TV station (except as provided in NOTE 2, below) shall place in the station's public inspection file documentation relating to its efforts to consult with a roughly random sample of members of the general public within its city of license to ascertain community problems and needs. Such documentation shall consist of: (i) Information relating to the total population of the station's city of license including the numbers and proportions of males and females, of minorities; of youth (17 and under); and of the elderly (65 and over); (ii) a narrative statement of the sources consulted and the methods followed in conducting the general public survey, including the number of people surveyed and the results thereof.

Such documentation shall be placed in the public inspection file within a reasonable time after completion of the survey but in no event later than the date the station's application for renewal of license is filed. Upon filing its application for renewal of license, each licensee and permittee must certify that the above-noted documentation has been placed in the station's public inspection file.

NOTE 1: The engineering section of applications mentioned in subparagraphs (a)(1) and (2) above, and material related to the engineering section, need not be kept in the file required to be maintained by this paragraph. If such engineering section contains service contour maps submitted with that section, copies of such maps, and information (state, county, city, street address, or other identifying information) showing main studio and transmitter location shall be kept in the file.

NOTE 2: Subparagraphs (a)(11) and (a)(12) above shall not apply to commercial radio and TV stations within cities of license which (1) have a population, according to the immediately preceding decennial U.S. Census, of 10,000 persons or less; and (2) are located outside all fined by the Federal Bureau of the Census).

(b) Responsibility in case of assignment or transfer. (1) In cases involving applications for consent to assignment of broadcast station construction permits or licenses, with respect to which public notice is required to be given under the provisions of §73.3580 or §73.3594, the file mentioned in paragraph (a) of this section shall be maintained by the assignor. If the assignment is consented to by the FCC and consummated, the assignee shall maintain the file commencing with the date on which notice of the consummation of the assignment is filed with the FCC. The file maintained by the assignee shall cover the period both before and after the time when the notice of consummation of assignment was filed. The assignee is responsible for obtaining copies of the necessary documents from the assignor or from the FCC files.

(2) In cases involving applications for consent to transfer of control of a permittee or licensee of a broadcast station, the file mentioned in paragraph (a) of this section shall be maintained by the permittee or licensee.

(c) Station to which records pertain. The file need contain only applications, ownership reports, and related material that concern the station for which the file is kept. Applicants, permittees, and licensees need not keep in the file copies of such applications, reports, and material which pertain to other stations with regard to which they may be applicants, permittees, or licensees, except to the extent that such information is reflected in the materials required to be kept under the provisions of this section.

(d) Location of records. The file shall be maintained at the main studio of the station, or any other accessible place (such as a public registry for documents or an attorney's office) in the community to which the station is or is proposed to be licensed, and shall be available for public inspection at any time during regular business hours.

(3) Period of retention. The records specified in paragraph (a)(4) of this section shall be retained for

the periods specified in §73.1940 (2 years). The manual specified in paragraph (a)(6) of this section shall be retained indefinitely. The letters specified in paragraph (a)(7) of this section shall be retained for the period specified in §73.1202 (3 years). The records specified in paragraph (a)(1), (2), (3), (5), (8), (9), (11) and (12) of this section shall be retained as follows: (1) The applicant for a construction permit for a new station shall maintain such a file so long as the application is pending before the FCC or any proceeding involving that application is pending before the courts. (If the application is granted, subparagraph (2) below shall apply.)

(2) The permittee or licensee shall maintain such a file so long as an authorization to operate the station is outstanding, and shall permit public inspection of the material as long as it is retained by the licensee even though the request for inspection is made after the conclusion of a required retention period specified in this subparagraph. However, material which is voluntarily retained after the required retention time may be kept in a form and place convenient to the licensee, and shall be made available to the inquiring party, in good faith after written request, at a time and place convenient to both the party and the licensee. Applications and related material placed in the file shall be retained for a period of 7 years from the date the application is tendered for filing with the FCC with two exceptions: First, engineering material pertaining to a former mode of operation need not be retained longer than 3 years after a station commences operation under a new or modified mode; and second, all of the material shall be retained for whatever longer period is necessary to comply with the following requirements:

(i) Material shall be retained until final FCC action on the second renewal application following the application or other material in question; and (ii) Material having a substantial bearing on a matter which is the subject of a claim against the licensee, or relating to an FCC investigation or a complaint to the FCC of which the licensee has been advised, shall be retained until the licensee is notified in writing that the material may be discarded, or, if the matter is a private one, the claim has been satisfied or is barred by statute of limitations. Where an application or related material incorporates by reference material in earlier applications and material concerning programming and related matters (Section IV and related material), the material so referred to shall be retained as long as the application referring to it. If a written agreement is not incorporated in an application tendered for filing with the FCC, the starting date of the retention period for that agreement is the date the agreement is executed.

(f) Copies of any material in the public file of any TV or radio station shall be available for machine reproduction upon request made in person, provided the requesting party shall pay the reasonable cost of reproduction. Requests for machine copies shall be fulfilled at a location specified by the licensee, within a reasonable period of time which in no event shall be longer than seven days unless reproduction facilities are unavailable in the licensee's city of license. The licensee is not required to honor requests made by mail but may do so if it chooses.

License Renewals

General...

§73.3539 Application for renewal of license.—(a) Unless otherwise directed by the Commission, an application for renewal of license shall be filed not later than the first day of the fourth full calendar month prior to the expiration date of the license sought to be renewed, except that applications for renewal of license of an experimental or developmental broadcast station shall be filed not later than the first day of the second full calendar month prior to the expiration date of the license sought to be renewed. If any deadline prescribed in this paragraph falls on a non-business day, the cut-off shall be the close of business of the first full business day thereafter.

(b) No application for renewal of license of any broadcast station will be considered unless there is on file with the Commission, the information, if any, currently required by §§73.3611-73.3615, inclusive, for the particular class of station. The renewal application shall include a reference by date and file number to such information on file.

(c) Whenever the Commission regards an application for a renewal of license as essential to the proper conduct of a hearing or investigation, and specifically directs that it be filed by a certain date, such application shall be filed within the time thus specified. If the licensee fails to file such application within the prescribed time, the hearing or investigation shall pro-

ceed as if such renewal application has been received. (d) The following application forms shall be used: (EDITOR'S NOTE: There follows a list of forms to be used in filing for license renewals.)

§73.1020 Station license period.—(a) Initial licenses for broadcast stations will ordinarily be issued for a period running until the date specified in this section for the state or territory in which the station is located. If issued after such date, it will run to the next renewal date determined in accordance with this section; and, when renewed, will normally be renewed for 3 years. If the FCC finds that the public interest, convenience, and necessity will be served thereby, it may issue either an initial license or a renewal thereof for a lesser term. The time of expiration of normally issued initial and renewal licenses will be 3 a.m., local time, on the following dates and a 3-year intervals thereafter for stations located in:

- (1) Delaware and Pennsylvania, August 1, 1978.
- (2) Maryland, District of Columbia, Virginia and West Virginia, October 1, 1978.
- (3) North Carolina and South Carolina, December 1, 1978.
- (4) Florida, Puerto Rico and Virgin Islands, February 1, 1979.
- (5) Alabama and Georgia, April 1, 1979.
- (6) Arkansas, Louisiana and Mississippi, June 1, 1979.
- (7) Tennessee, Kentucky and Indiana, August 1, 1979.
- (8) Ohio and Michigan, October 1, 1979.
- (9) Illinois and Wisconsin, December 1, 1979.
- (10) Iowa and Missouri, February 1, 1980.
- (11) Minnesota, North Dakota, South Dakota, Montana and Colorado, April 1, 1980.
- (12) Kansas, Oklahoma and Nebraska, June 1, 1980.
- (13) Texas, August 1, 1980.
- (14) Wyoming, Nevada, Arizona, Utah, New Mexico and Idaho, October 1, 1980.
- (15) California, December 1, 1980.
- (16) Washington, Oregon, Alaska, Guam and Hawaii, February 1, 1981.
- (17) Connecticut, Maine, Massachusetts, New Hampshire, Rhode Island and Vermont, April 1, 1981.
- (18) New Jersey and New York, June 1, 1981.

NOTE: For the cutoff date for the filing of applications mutually exclusive with, and petitions to deny, renewal applications, see §1.516(c) of this chapter.

Station Identification

All broadcast stations...

§73.1201 Station identification.—(a) When regularly required, Broadcast station identification announcements shall be made: (1) at the beginning and ending of each hour of operation, and (2) hourly, as close to the hour as feasible, at a natural break in program offerings. Television broadcast stations may make these announcements visually or aurally.

(b) Content. (1) Official station identification shall consist of the station's call letters immediately followed by the community or communities specified in its license as the station's location; provided, that the name of the licensee or the station's frequency or channel number, or both, as stated on the station's license may be inserted between the call letters and station location. No other insertion is permissible.

(2) When given specific written authorization to do so, a station may include in its official station identification the name of an additional community or communities, but the community to which the station is licensed must be named first.

(3) A licensee shall not in any identification announcements, promotional announcements or any other broadcast matter either lead or attempt to lead the station's audience to believe that the station has been authorized to identify officially with cities other than those permitted to be included in official station identifications under subparagraphs (1) and (2) of this paragraph.

NOTE: Commission interpretations of this paragraph may be found in a separate Public Notice issued October 30, 1967, entitled "Examples of Application of Rule Regarding Broadcast of Statements Regarding a Station's Licensed Location." (FCC 67-1132; 10 FCC 2d 407.)

(c) Channel. (1) Generally. Except as provided in this paragraph, in making the identification announcement the call letters shall be given only on the channel of the station identified thereby.

FCC Rules

(2) Simultaneous AM-FM broadcasts. If the same licensee operates an FM broadcast station and a standard broadcast station and simultaneously broadcasts the same programs over the facilities of both such stations, station identification announcements may be made jointly for both stations for periods of such simultaneous operation. If the call letters of the FM station do not clearly reveal that it is an FM station, the joint announcement shall so identify it.

(3) Satellite operation. When programming of a broadcast station is rebroadcast simultaneously over the facilities of a satellite station, the originating station may make identification announcements for the satellite station for periods of such simultaneous operation.

(i) In the case of a television broadcast station, such announcements, in addition to the information required by paragraph (b) (1) of this section, shall include the number of the channel on which each station is operating.

(ii) In the case of aural broadcast stations, such announcements, in addition to the information required by paragraph (b) (1) of this section, shall include the frequency on which each station is operating.

Announcement of sponsored programs

§73.1212 Sponsorship identification; list retention; related requirements.—(a) When a broadcast station transmits any matter for which money, service, or other valuable consideration is either directly or indirectly paid or promised to, or charged or accepted by such station, the station, at the time of the broadcast, shall announce (i) that such matter is sponsored, paid for, or furnished, either in whole or in part, and (ii) by whom or on whose behalf such consideration was supplied; provided, however, that "service or other valuable consideration" shall not include any service or property furnished either without or at a nominal charge for use on, or in connection with, a broadcast unless it is so furnished in consideration for an identification of any person, product, service, trademark, or brand name beyond an identification reasonably related to the use of such service or property on the broadcast.

(1) For the purposes of this section, the term "sponsored" shall be deemed to have the same meaning as "paid for."

(b) The licensee of each standard broadcast station shall exercise reasonable diligence to obtain from its employes, and from other persons with whom it deals directly in connection with any program matter for broadcast, information to enable such licensee to make the announcement required by this section.

(c) In any case where a report has been made to a broadcast station, as required by Section 508 of the Communications Act of 1934, as amended, of circumstances which would have required an announcement under this section had the consideration been received by such broadcast station, an appropriate announcement shall be made by such station.

(d) In the case of any political broadcast matter or any broadcast matter involving the discussion of a controversial issue of public importance for which any film, record, transcription, talent, script, or other material or service of any kind is furnished, either directly or indirectly, to a station as an inducement for broadcasting such matter, an announcement shall be made both at the beginning and conclusion of such broadcast on which such material or service is used that such film, record, transcription, talent, script, or other material or service has been furnished to such station in connection with the transmission of such broadcast matter; provided, however, that in the case of any broadcast of 5 minutes duration or less, only one such announcement need be made either at the beginning or conclusion of the broadcast.

(e) The announcement required by this section shall, in addition to stating the fact that the broadcast matter was sponsored, paid for or furnished, fully and fairly disclose the true identity of the person or persons or corporation, committee, association or other unincorporated group, or other entity by whom or on whose behalf such payment is made or promised, or from whom or on whose behalf such services or other valuable consideration is received, or by whom the material or services referred to in paragraph (d) of this section are furnished. Where an agent or other person or entity contracts or otherwise makes arrangements with a station on behalf of another, and such fact is known or by the exercise of reasonable diligence, as specified in paragraph (b) of this section, could be

known to the station, the announcement shall disclose the identity of the person or persons or entity on whose behalf such agent is acting instead of the name of such agent. Where the material broadcast is political matter or matter involving the discussion of a controversial issue of public importance and a corporation, committee, association or other unincorporated group, or other entity is paying for or furnishing the broadcast matter, the station shall, in addition to making the announcement required by this section, require that a list of the chief directors of the corporation, committee, association or other unincorporated group, or other entity, shall be made available for public inspection at the location specified by the licensee under §1.526 of this chapter. If the broadcast is originated by a network, the list may, instead, be retained at the headquarters office of the network or at the location where the originating station maintains its public inspection file under §1.526 of this chapter. Such lists shall be kept and made available for a period of two years.

(f) In the case of broadcast matter advertising commercial products or services, an announcement stating the sponsor's corporate or trade name, or the name of the sponsor's product, when it is clear that the mention of the name of the product constitutes a sponsorship identification, shall be deemed sufficient for the purposes of this section and only one such announcement need be made at any time during the course of the broadcast.

(g) The announcement otherwise required by Section 317(a) of the Communications Act of 1934, as amended, is waived with respect to the broadcast of "want ad" or classified advertisements sponsored by an individual. The waiver granted in this paragraph shall not extend to a classified advertisement or want ad sponsored by any form of business enterprise, corporate or otherwise. Whenever sponsorship announcements are omitted pursuant to this paragraph the licensee shall observe the following conditions:

(1) Maintain a list showing the name, address and (where available) the telephone number of each advertiser;

(2) Attach the list to the program log for the day when such broadcast was made; and

(3) Make this list available to members of the public who have a legitimate interest in obtaining the information contained in the list.

(h) Any announcement required by Section 317(b) of the Communications Act of 1934, as amended, is waived with respect to feature motion picture film produced initially and primarily for theatre exhibition. NOTE: The waiver heretofore granted by the commission in its report and order adopted November 16, 1960 (FCC 60-1369; 40 FCC 95), continues to apply to programs filmed or recorded on or before June 20, 1963, when §73.654, the predecessor television rule, went into effect.

(i) Commission interpretations in connection with the provisions of the sponsorship identification rules are contained in the commission's public notice, entitled "Applicability of Sponsorship Identification Rules," dated May 6, 1963 (40 FCC 141), as modified by public notice, dated April 21, 1975 (FCC 75-418). Further interpretations are printed in full in various volumes of the Federal Communications Commission reports.

EDITOR'S NOTE: In a statement issued in 1950, the FCC warned that the sponsor or his product must be identified by a distinctive name and not by one merely descriptive of the type of business or product. The following are acceptable, the Commission said: "Henry Smith offers you..." or "Smith Stove Co. offers you..." or "Ajax Pens brings you..." The following are not acceptable: "Write to the Comb Man..." or "Send your money to Nylons, Box —" or "This program is sponsored by your Sink man..."

Public Notice

In AM, FM and TV...

§73.1202. Public notice of licensee obligations. (a) Each licensee of a commercial AM, FM, or TV broadcast station shall make an announcement informing the public of the licensee's obligations to the people and of the appropriate method for individuals to express their opinions of the station's operation. Such announcements shall be aired on the first and sixteenth day of each calendar month throughout the license period except during the period beginning on the first day of the sixth full calendar month prior to the license expiration, and ending on the last day of the next to last full calendar month prior to expiration, during which time the renewal application notices in §73.3580 shall be broadcast. Such announcements shall be aired during the following time periods:

(1) For TV stations, the announcement broadcast on

the first day of each calendar month shall be scheduled between 6 p.m. and 11 p.m. (5 p.m. and 10 p.m. Central and Mountain time). The announcement scheduled on the sixteenth day of each calendar month shall be broadcast during the following four-hour time periods in rotating order: 6 a.m. to 10 a.m., 10 a.m. to 2 p.m., and 2 p.m. to 6 p.m., beginning with the 6 a.m. to 10 a.m. period.

(2) For radio stations, the announcement broadcast on the first day of each calendar month shall be scheduled either between 7 a.m. and 9 a.m. or between 4 p.m. and 6 p.m. The announcement broadcast on the sixteenth day of each calendar month shall be scheduled during the following time periods in rotating order: 9 a.m. to 1 p.m., 1 p.m. to 4 p.m., and 6 p.m. to 10 p.m., beginning with the 9 a.m. to 1 p.m. period. For stations which do not operate between 7 a.m. and 9 a.m. or between 4 p.m. and 6 p.m., the announcement broadcast on the first day of each calendar month shall be scheduled during the first two hours of broadcast operation and the announcement broadcast on the sixteenth day of each month shall be scheduled during all other three-hour time periods during the broadcast day in rotating order.

(b) If an emergency arises which prevents the broadcasting of the announcement at the scheduled time, the announcement shall be broadcast on the day following the ending of such emergency at the identical time period in the rotating order specified above.

(c) The announcement for both radio and TV stations shall contain the following information (stations broadcasting in a foreign language should broadcast the announcement in that language):

(1) The station's call letters.

(2) A statement that on (give date of last renewal grant) the station was granted a license by the Federal Communications Commission to serve the public interest as a public trustee until (give date of license expiration).

(3) A statement that on (give the anniversary date of the deadline for filing of the renewal application) the station places in its local public inspection file a list of what the licensee considers to have been some of the significant problems and needs of the service area during the preceding twelve months and some of the programs the station broadcast to help meet those problems and needs.

(4) A statement that the station invites any specific suggestions or comments the public may have regarding station operation and the licensee's programming efforts.

(5) The name and address to which comments should be mailed.

(6) A statement that, unless otherwise requested, all letters received will be available for public inspection during regular business hours.

(7) Sample announcement. "On (date of last renewal grant), (station's call letters) was granted a license by the Federal Communications Commission to serve the public interest as a public trustee until (date of license expiration). Each (anniversary date of deadline for filing renewal application) we place in our local public inspection file a list of what we consider to have been some of the significant problems and needs of our service area during the preceding twelve months and some of our programming to help meet those problems and needs. We invite you to send specific suggestions or comments concerning our station operation and programming efforts to (name and mailing address). Unless otherwise requested, all letters received will be available for public inspection during regular business hours."

(8) For TV stations, the licensee's name and address for sending comments shall be given visually as well as orally by the announcer.

(d) During the period beginning the first day of the last full calendar month prior to expiration of the license and until the date of the license renewal stations shall broadcast the appropriate announcement described herein, except that, in lieu of paragraph (c) (2) above, licensees shall broadcast a statement that the station is licensed by the Federal Communications Commission to serve the public interest as a public trustee and shall not mention the date of the last renewal grant or the expiration date of the license period.

(1) Following the date of renewal and commencing on the first or sixteenth day of the month (whichever comes first), the regular announcement shall be resumed and shall be broadcast in accordance with the schedule in paragraph (a) above.

(e) All written comments and suggestions received from the public regarding operation of the station shall be maintained in the local public inspection file, unless the letter writer has requested that the letter not be made public or when the licensee feels that it should be

excluded from public inspection because of the nature of its content, such as a defamatory or obscene letter.

(1) Letters shall be retained in the local public inspection file for three years from the date on which they are received by the licensee.

(2) Letters received by TV licensees only shall be placed in one of the following separated subject categories: programming or nonprogramming. If comments in a letter relate to both categories, the licensee shall file it under the category to which the writer has given the greater attention.

Fraudulent Billing

§73.1205 Fraudulent billing practices.—No licensee of a standard, FM or television broadcast station shall knowingly issue or knowingly cause to be issued to any local, regional or national advertiser, advertising agency, station representative, manufacturer, distributor, jobber, or any other party, any bill, invoice, affidavit or other document which contains false information concerning the amount actually charged by the licensee for the broadcast advertising for which such bill, invoice, affidavit or other document is issued, or which misrepresents the nature or content of such advertising, or which misrepresents the quantity of advertising actually broadcast (number or length of advertising messages) or which substantially and/or materially misrepresents the time of day at which it was broadcast, or which misrepresents the date on which it was broadcast.

(b) Where a licensee and any program supplier have entered into a contract or other agreement obligating the licensee to supply any document providing specified information concerning the broadcast of the program or program matter supplied, including non-commercial matter, the licensee shall not knowingly issue such a document containing information required by the contract or agreement that is false.

(c) A licensee shall be deemed to have violated this section if it fails to exercise reasonable diligence to see that its agents and employees do not issue documents containing the false information specified in (a) and (b) above.

NOTE: Commission interpretations of the rule may be found in a separate Public Notice issued June 10, 1976, entitled "Applicability of the Fraudulent Billing Rule," FCC 76-489, 41 FR.

§73.1206 Broadcast of telephone conversations.—Before recording a telephone conversation for broadcast, or broadcasting such a conversation simultaneously with its occurrence, a licensee shall inform any party to the call of the licensee's intention to broadcast the conversation, except where such party is aware, or may be presumed to be aware from the circumstances of the conversation, that it is being or likely will be broadcast. Such awareness is presumed to exist only when the other party to the call is associated with the station (such as an employee or part-time reporter), or where the other party originates the call and it is obvious that it is in connection with a program in which the station customarily broadcasts telephone conversations.

Rebroadcasts

§73.1207 Rebroadcasts. (a) The term "rebroadcast" means reception by radio of the programs or other transmissions of a broadcast or any other type of radio station, and the simultaneous or subsequent retransmission of such programs or transmissions by a broadcast station.

(1) As used in this section, "program" includes any complete program or part thereof.

(2) The transmission of a program from its point of origin to a broadcast station entirely by common carrier facilities, whether by wire line or radio, is not considered a rebroadcast.

(b) No broadcasting station may rebroadcast the program, or any part thereof of another U.S. broadcast station without the express authority of the originating station. A copy of the written consent of the licensee originating the program must be kept by the licensee of the station rebroadcasting such program and made available to the FCC upon request. Stations originating emergency communications under a Detailed State EBS Operational Plan are deemed to have conferred rebroadcast authority to other participating stations. The broadcasting of a program relayed by a remote pickup broadcast station is not considered a rebroadcast.

(c) Programs originated by the Voice of America (VOA) and the American Forces Radio and Television Service (AFRTS) cannot, in general, be cleared for domestic rebroadcast, and may therefore be rebroadcast only by special arrangement among the parties concerned. Except as otherwise provided by interna-

tional agreement, programs originated by foreign broadcasting stations may be rebroadcast without the consent of the originating station. In the case of retransmissions of subcarrier background music and other FM multiplex subscription services, permission must first be obtained from the originating station. The retransmission of point-to-point messages originated by government and privately owned non-broadcast stations must be authorized by the FCC prior to retransmission; such authority may be requested informally by telephone, to be followed within one week with a written confirmation accompanied by the written consent of the originating station.

(d) The rebroadcasting of time signals originated by the Naval Observatory and the National Bureau of Standards and messages from the National Weather Service stations is permitted without specific authorization under the following procedures:

(1) Naval Observatory Time Signals. (i) The time signals rebroadcast must be obtained by direct radio reception from a naval radio station, or by land line circuits. (ii) Announcement of the time signal must be made without reference to any commercial activity. (iii) Identification of the Naval Observatory as the source of the time signal must be made by an announcement, substantially as follows: "With the signal, the time will be . . . courtesy of the U.S. Naval Observatory." (iv) Schedules of time signal broadcasts may be obtained upon request from the Superintendent, U.S. Naval Observatory, Washington, D.C. 20390.

(2) National Bureau of Standards Time Signals. (i) Time signals for rebroadcast must be obtained by direct radio reception from a National Bureau of Standards (NBS) station. (ii) Use of receiving and rebroadcasting equipment must not delay the signals by more than 0.05 second. (iii) Signals must be rebroadcast live, not from tape or other recording. (iv) Voice or code announcements of the call signs of NBS stations are not to be rebroadcast. (v) Identification of the origin of the service and the source of the signals must be made by an announcement substantially as follows: "At the tone, 11 hours 25 minutes Coordinated Universal Time. This is a rebroadcast of a continuous service furnished by the National Bureau of Standards, Ft. Collins, Colo." No commercial sponsorship of this announcement is permitted and none may be implied. (vi) Schedules of time signal broadcasts may be obtained from, and notice of use of NBS time signals for rebroadcast must be forwarded semiannually to: National Bureau of Standards, WWV/WWVB, 2000 East County Road 58, Ft. Collins, Colo. 80524. (vii) In the rebroadcasting of NBS time signals, announcements will not state that they are standard frequency transmissions. Voice announcements of Coordinated Universal Time are given in voice every minute. Each minute, except the first of the hour, begins with an 0.8 second long tone of 1000 hertz at WWV and 1200 hertz tone at WWVH. The first minute of every hour begins with an 0.8 second long tone of 1500 hertz at both stations. This tone is followed by a 3-second pause, then the announcement, "National Bureau of Standards Time." This is followed by another 3-second pause before station identification. This arrangement allows broadcast stations sufficient time to retransmit the hour time tone and the words "National Bureau of Standards Time" either by manual or automatic switching. (viii) Time signals or scales made up from integration of standard frequency signals broadcast from NBS stations may not be designated as national standard scales of time or attributed to the NBS as originator. For example, if a broadcasting station transmits time signals obtained from a studio clock which is periodically calibrated against the NBS time signals from WWV or WWVH, such signals may not be announced as NBS standard time or as having been originated by the NBS.

(3) National Weather Service Messages. (i) Messages of the National Weather Service must be rebroadcast within 1 hour of receipt. (ii) If advertisements are given in connection with weather rebroadcast, these advertisements must not directly or indirectly convey an endorsement by the U.S. Government of the products or services so advertised. (iii) Credit must be given to indicate that the rebroadcast message originates with the National Weather Service. (e) A broadcast station may not rebroadcast, live or delayed, the transmissions of a Personal Radio Service station.

(d) A broadcasting station may not rebroadcast, live or delayed, the transmissions of a Citizen's Radio Station.

Recordings, Tapes and Films

§73.1208 Broadcast of taped, filmed, or recorded material.—(a) Any taped, filmed or recorded program material in which time is of special

significance, or by which an affirmative attempt is made to create the impression that it is occurring simultaneously with the broadcast, shall be announced at the beginning as taped, filmed or recorded. The language of the announcement shall be clear and in terms commonly understood by the public. For television stations, the announcement may be made visually or aurally.

(b) Taped, filmed or recorded announcements which are of a commercial, promotional or public service nature need not be identified as taped, filmed, or recorded.

Time

For AM, FM and TV.

§73.1209 References to time. Unless specifically designated as "standard (non-advanced)" or "advanced," all references to time contained in this part, and in license documents and other authorizations issued thereunder, shall be understood to mean local time; i.e., the time legally observed in the community.

Political Broadcasts

For AM, FM and TV.

§73.1940 Broadcasts by candidates for public office.—(a) Definitions. (1) A legally qualified candidate for public office is any person who: (a) has publicly announced his or her intention to run for nomination or office; (b) is qualified under the applicable local, state or federal law to hold the office for which he or she is a candidate; and, (c) has met the qualifications set forth in either subparagraphs (2), (3), or (4), below.

(2) A person seeking election to any public office including that of President or Vice President of the United States, or nomination for any public office except that of President or Vice President, by means of a primary, general or special election, shall be considered a legally qualified candidate if, in addition to meeting the criteria set forth in subparagraph (1) above, that person: (a) has qualified for a place on the ballot, or (b) has publicly committed himself or herself to seeking election by the write-in method and is eligible under applicable law to be voted for by sticker, by writing in his or her name on the ballot or by other methods, and makes a substantial showing that he or she is a bona fide candidate for nomination or office.

Persons seeking election to the office of President or Vice President of the United States shall, for the purposes of the Communications Act and the rules thereunder, be considered legally qualified candidates only in those states or territories (or the District of Columbia) in which they have met the requirements set forth in paragraph (a)(1) and (2) of this rule. Except, that any such person who has met the requirements set forth in paragraph (a)(1) and (2) in at least 10 states (or nine and the District of Columbia) shall be considered a legally qualified candidate for election in all states, territories and the District of Columbia for purposes of this Act.

(3) A person seeking nomination to any public office, except that of President or Vice President of the United States, by means of a convention, caucus or similar procedure, shall be considered a legally qualified candidate if, in addition to meeting the requirements set forth in paragraph (a)(1) above, that person makes a substantial showing that he or she is a bona fide candidate for such nomination. Except, that no person shall be considered a legally qualified candidate for nomination by the means set forth in this paragraph prior to 90 days before the beginning of the convention, caucus or similar procedure in which he or she seeks nomination.

(4) A person seeking nomination for the office of President or Vice President of the United States shall, for the purposes of the Communications Act and the rules thereunder, be considered a legally qualified candidate only in those states or territories or the District of Columbia in which, in addition to meeting the requirements set forth in paragraph (a)(1) above, (a) he or she, or proposed delegates on his or her behalf, have qualified for the primary or Presidential preference ballot in that state, territory or the District of Columbia, or (b) he or she has made a substantial showing of bona fide candidacy for such nomination in that state, territory or the District of Columbia. Except, that any such person meeting the requirements set forth in paragraph (a)(1) and (4) in at least ten states (or nine and the District of Columbia) shall be considered a

FCC Rules

legally qualified candidate for nomination in all states, territories and the District of Columbia for purposes of this Act.

(5) The term "substantial showing" of bona fide candidacy as used in paragraphs (a)(2), (3) and (4) above means evidence that the person claiming to be a candidate has engaged to a substantial degree in activities commonly associated with political campaigning. Such activities normally would include making campaign speeches, distributing campaign literature, issuing press releases, maintaining a campaign committee, and establishing campaign headquarters (even though the headquarters in some instances might be the residence of the candidate or his campaign manager). Not all of the listed activities are necessarily required in each case to demonstrate a substantial showing, and there may be activities not listed herein which would contribute to such a showing.

(b) Charges for use of stations. The charges, if any, made for the use of any broadcasting station by any person who is a legally qualified candidate for any public office in connection with his campaign for nomination for election, or reelection, to such office shall not exceed (1) during the 45 days preceding the date of a primary or primary runoff election and during the 60 days preceding the date of a general or special election in which such person is a candidate, the lowest unit charge of the station for the same class and amount of time for the same period, and (2) at any other time, the charges made for comparable use of such station by other users thereof. The rates, if any, charged all such candidates for the same office shall be uniform and shall not be rebated by any means direct or indirect. A candidate shall be charged no more than the rate the station would charge if the candidate were a commercial advertiser whose advertising was directed to promoting its business within the same area as that encompassed by the particular office for which such person is a candidate. All discount privileges otherwise offered by a station to commercial advertisers shall be available upon equal terms to all candidates for public office. (3) This paragraph shall not apply to any station which is not licensed for commercial operation.

(c) Discrimination between candidates. In making time available to candidates for public office, no licensee shall make any discrimination between candidates in practices, regulations, facilities, or services for or in connection with the service rendered pursuant to this part, or make or give any preference to any candidate for public office or subject any such candidate to any prejudice or disadvantage; nor shall any licensee make any contract or other agreement which shall have the effect of permitting any legally qualified candidate for any public office to broadcast to the exclusion of other legally qualified candidates for the same public office.

(d) Records, inspection. Every licensee shall keep and permit public inspection of a complete record (political file) of all requests for broadcast time made by or on behalf of candidates for public office, together with an appropriate notation showing the disposition made by the licensee of such requests, and the charges made, if any, if the request is granted. When free time is provided for use by or on behalf of such candidates, a record of the free time provided shall be placed in the political file. All records required by this paragraph shall be placed in the political file as soon as possible and shall be retained for a period of two years. See §§1.526-27 of this chapter.

(e) Time of request. A request for equal opportunities must be submitted to the licensee within one week of the day on which the first prior use, giving rise to the right of equal opportunities, occurred; provided, however, that where the person was not a candidate at the time of such first prior use, he shall submit his request within one week of the first subsequent use after he has become a legally qualified candidate for the office in question.

(f) Burden of proof. A candidate requesting equal opportunities of the licensee, or complaining of non-compliance to the Commission shall have the burden of proving that he and his opponent are legally qualified candidates for the same public office.

(g) General requirements. (1) Except as otherwise indicated in paragraph (g)(2) of this section, no station licensee is required to permit the use of its facilities by any legally qualified candidate for public office, but if any licensee shall permit any such candidate to use its facilities, it shall afford equal opportunities to all other candidates for that office to use such facilities. Such licensee shall have no power of censorship over the

material broadcast by any such candidate. Appearance by a legally qualified candidate on any (i) bona fide newscast, (ii) bona fide news interview, (iii) bona fide news documentary (if the appearance of the candidate is incidental to the presentation of the subject covered by the news documentary), or (iv) on-the-spot coverage of bona fide news events (including, but not limited to political conventions and activities incidental thereto) shall not be deemed to be use of a broadcasting station. (Section 315(a) of the Communications Act.)

(2) Section 312(a)(7) of the Communications Act provides that the Commission may revoke any station license or construction permit for willful or repeated failure to allow reasonable access to, or to permit purchase of, reasonable amounts of time for the use of a broadcasting station by a legally qualified candidate for federal elective office on behalf of his candidacy.

(h) Political broadcasting primer. A detailed study of these rules regarding broadcasts by candidates for federal and non-federal public office is available in the FCC public notice of July 20, 1978, "The Law of Political Broadcasting and Cablecasting."

Revocations, Modifications, Suspensions

All Classes of Station Licenses...

§1.87 Modification of license or construction permit on motion of the Commission.—

(a) Whenever it appears that a station license or construction permit should be modified, the Commission will notify the licensee or permittee in writing of the proposed action and the grounds and reasons therefor and direct him to show cause why an order modifying the license or construction permit in the manner proposed by the Commission should not be issued.

(b) Any order to show cause issued in accordance with paragraph (a) of this section will notify the licensee or permittee that he may request within a period of time to be stated in the order to show cause, that a hearing be held on the proposed modification. In case of timely request, a hearing will be held on the proposed modification, in no event less than 30 days after the receipt of the order to show cause, unless the Commission finds that safety of life or property require the fixing of a shorter period.

(c) In order to avail himself of the right to request a hearing and of the opportunity to appear and give evidence upon the matters specified in order to show cause, the licensee or permittee, in person or by his attorney shall, within the period of time as may be specified in the order to show cause, file with the Commission a written statement stating that he request a hearing and will appear at the hearing and present evidence on the matter specified in the order to show cause. Such written statement must contain a detailed response to the matter specified in the order to show cause and the permittee or licensee shall be limited in the hearing to matters fairly encompassed within the issues raised by the response.

(d) The right to request a hearing shall, unless a good cause is shown in a petition to be filed not later than 5 days before the lapse of the time specified in paragraph (c) of this section, be deemed waived:

(1) In case of failure to timely file a written statement as required by paragraph (c) of this section.

(2) In case of filing the written statement provided for in paragraph (c) of this section but failure to appear at the hearing, either in person or by counsel.

(e) Where the right to request a hearing is waived and no written statement has been filed within the period of time specified in the order to show cause, the licensee or permittee will be deemed to consent to the modification as proposed in the order to show cause and a final decision will be issued by the Commission.

(f) Where the right to request a hearing has been waived, a written statement may be filed within the period of time to be specified in the order to show cause, showing with particularity why the license or construction permit should not be modified or not so modified as proposed in the order to show cause. In this case, the Commission may, depending upon the facts alleged and proof offered, either call upon the submitting party to furnish additional information under oath, designate the proceeding for hearing, or issue without further proceedings, an order modifying the construction permit or license as proposed in the order to show cause or in said written statement. The order to show cause will advise the person against whom it is directed of procedure set forth in this paragraph.

(g) Any order of modification issued pursuant to this section shall include a statement of the findings and the grounds and reasons therefor, shall specify the effective date of the order and shall be served on the licensee or permittee.

§1.89 Notice of violations.—(a) Except in cases of willfulness or those in which public health, interest, or safety requires otherwise, any licensee who appears to have violated any provision of the Communications Act or any provision of this chapter will, before revocation, suspension or cease and desist proceedings are instituted, be served with a written notice calling these facts to his attention and requesting a statement concerning the matter. FCC Form 793 may be used for this purpose. The notice of violation may be combined with a notice of apparent liability to monetary forfeiture. In such event, notwithstanding the notice of violation, the provisions of §1.80 apply and not those of §1.89.

(b) Within 10 days from receipt of notice or such other period as may be specified, the licensee shall send a written answer, in duplicate, direct to the office of the Commission originating the official notice. If an answer cannot be sent nor an acknowledgment made within such 10-day period by reason of illness or other unavoidable circumstances, acknowledgement and answer shall be made at the earliest practicable date with a satisfactory explanation of the delay.

(c) The answer to each notice shall be complete in itself and shall not be abbreviated by reference to other communications or answers to other notices. In every instance the answer shall contain a statement of action taken to correct the condition or omission complained of and to preclude its recurrence. In addition:

(1) If the notice relates to violations that may be due to the physical or electrical characteristics of transmitting apparatus and any new apparatus is to be installed, the answer shall state the date such apparatus was ordered, the name of the manufacturer, and the promised date of delivery. If the installation of such apparatus requires a construction permit, the file number of the application shall be given, or if a file number has not been assigned by the Commission, such identification shall be given as will permit ready identification of the application.

(2) If the notice of violation relates to lack of attention to or improper operation of the transmitter, the named and license number of the operator in charge shall be given.

§1.91 Revocation and/or cease and desist proceedings: hearings.—

(a) If it appears that a station license or construction permit should be revoked and/or that a cease and desist order should be issued, the Commission will issue an order directing the person to show cause why an order of revocation and/or a cease and desist order, as the facts may warrant, should not be issued.

(b) An order to show cause why an order of revocation and/or a cease and desist order should not be issued will contain a statement of the matters with respect to which the Commission is inquiring and will call upon the person to whom it is directed (the respondent) to appear before the Commission at a hearing, at a time and place stated in the order, but not less than thirty days after the receipt of such order, and give evidence upon the matters specified in the order to show cause. However, if safety of life or property is involved, the order to show cause may specify a hearing date less than thirty days from the receipt of such order.

(c) To avail himself of such opportunity for hearing, the respondent, personally or by his attorney, shall file with the Commission, within thirty days of the service of the order or such shorter period as may be specified therein, a written appearance stating that he will appear at the hearing and present evidence on the matters specified in the order. The Commission in its discretion may accept a late appearance. However, an appearance tendered after the specific time has expired will not be accepted unless accompanied by a petition stating with particularity the facts and reasons relied on to justify such late filing. Such petition for acceptance of late appearance will be granted only if the Commission determines that the facts and reasons stated therein constitute good cause for failure to file on time.

(d) Hearings on the matters specified in such orders to show cause shall accord with the practice and procedure prescribed in this subpart and Subpart B of this part, with the following exception: (1) In all such revocation and/or cease and desist hearings, the burden of proceeding with the introduction of evidence and the burden of proof shall be upon the Commission; and (2) the Commission may specify in a show cause order, when the circumstances of the proceeding require expedition, a time less than that prescribed in §§1.276 and 1.277 within which the initial decision in the proceeding shall become effective, exceptions to such initial decision must be filed, parties must file request for oral argument, and parties must file notice of intention to participate in oral argument.

(e) Correction or promise to correct the conditions or matters complained of in a show cause order shall

not preclude the issuance of a cease and desist order. Corrections or promises to correct the conditions or matters complained of, and the past record of the licensee, may, however, be considered in determining whether a revocation and/or cease and desist order should be issued.

(f) Any order of revocation and/or cease and desist order issued after hearing pursuant to this section shall include a statement of findings and the grounds therefor, shall specify the effective date of the order, and shall be served on the person to whom such order is directed.

§1.92 Revocation and/or cease and desist proceedings: after waiver of hearing.—(a) After the issuance of an order to show cause, pursuant to §1.91, calling upon a person to appear at a hearing before the Commission, the occurrence of any one of the following events or circumstances will constitute a waiver of such hearing and the proceeding thereafter will be conducted in accordance with the provisions of this section.

(1) The respondent fails to file a timely written appearance as prescribed in §1.91(c) indicating that he will appear at a hearing and present evidence on the matters specified in the order.

(2) The respondent, having filed a timely written appearance as prescribed in §1.91(c), fails in fact to appear in person or by his attorney at the time and place of the duly scheduled hearing.

(3) The respondent files with the Commission, within the time specified for a written appearance in §1.91(c), a written statement expressly waiving his rights to a hearing.

(b) When a hearing is waived under the provisions of paragraph (a) (1) or (3) of this section, a written statement signed by the respondent denying or seeking to mitigate or justify the circumstances or conduct complained of in the order to show cause may be submitted within the time specified in §1.91(c). The Commission in its discretion may accept a late statement. However, a statement tendered after the specified time has expired will not be accepted unless accompanied by a petition stating with particularity the facts and reasons relied on to justify such late filing. Such petitions for acceptance of a late statement will be granted only if the Commission determines that the facts and reasons stated therein constitute good cause for failure to file on time.

(c) Whenever a hearing is waived by the occurrence of any of the events or circumstances listed in paragraph (a) of this section, the Chief Hearing Examiner (or the presiding officer if one has been designated) shall, at the earliest practicable date, issue an order reciting the events or circumstances constituting a waiver of hearing, terminating the hearing proceeding, and certifying the case to the Commission. Such order shall be served upon the respondent.

(d) After a hearing has been terminated pursuant to paragraph (c) of this section, the Commission will act upon the matters specified in the order to show cause in the regular course of business. The Commission will determine on the basis of all the information available to it from any source, including such further proceedings as may be warranted, if a revocation order and/or a cease and desist order should issue, and if so, will issue such order. Otherwise, the Commission will issue an order dismissing the proceeding. All orders specified in this paragraph will include a statement of the findings of the Commission and the grounds and reasons therefor, will specify the effective date thereof, and will be served upon the respondent.

(e) Corrections or promise to correct the conditions or matters complained of in a show cause order shall not preclude the issuance of a cease and desist order. Corrections or promises to correct the conditions or matters complained of, and the past record of the licensee, may, however, be considered in determining whether a revocation and/or cease and desist order should be issued.

Suspension of Operator Licenses

§1.85 Suspension of operator licenses.

Whenever grounds exist for suspension of an operator license, as provided in Section 303(m) of the Communications Act, the Chief of the Safety and Special Radio Services Bureau, with respect to amateur operator licenses, or the Chief of the Field Engineering and Monitoring Bureau, with respect to commercial operator licenses, may issue an order suspending the operator license. No order of suspension in any operators' license shall take effect until 15 days' notice in writing of the cause for the proposed suspension has been given to the operator licensee, who may make written application to the Commission at any time within said 15 days for a hearing upon such order. The notice to the

operator licensee shall not be effective until actually received by him, and from that time he shall have 15 days in which to mail the said application. In the event that physical conditions prevent mailing of the application before the expiration of the 15-day period, the application shall then be mailed as soon as possible thereafter, accompanied by a satisfactory explanation of the delay. Upon receipt by the Commission of such application for hearing, said order of suspension shall be designated for hearing by the Chief, Safety and Special Radio Services Bureau or the Chief, Field Engineering Bureau, as the case may be, and said order of suspension shall be held in abeyance until the conclusion of the hearing. Upon the conclusion of said hearing, the Commission may affirm, modify or revoke said order of suspension. If the license is ordered suspended, the operator shall send his operator license to the office of the Commission in Washington, D.C., on or before the effective date of the order, or if the effective date has passed at the time notice is received, the license shall be sent to the Commission forthwith.

Logs and Records

§1.6 Availability of station logs and records for Commission inspection.

(a) Station records and logs shall be made available for inspection or duplication at the request of the Commission or its representative. Such logs or records may be removed from the licensee's possession by a Commission representative or, upon request, shall be mailed by the licensee to the Commission by either registered mail, return receipt requested, or certified mail, return receipt requested. The return receipt shall be retained by the licensee as part of the station records until such records or logs are returned to the licensee. A receipt shall be furnished when the logs or records are removed from the licensee's possession by a Commission representative and this receipt shall be retained by the licensee as part of the station records until such records or logs are returned to the licensee. When the Commission has no further need for such records or logs, they shall be returned to the licensee. The provisions of this rule shall apply solely to those station logs and records which are required to be maintained by the provisions of this chapter.

(b) Where records or logs are maintained as the official records of a recognized law enforcement agency and the removal of the records from the possession of that law enforcement agency will hinder its law enforcement activities, such records will not be removed pursuant to this section if the Chief of the law enforcement agency shall promptly certify in writing to the Federal Communications Commission that the removal of the logs or records will hinder law enforcement activities of the agency, and stating insofar as feasible the basis for his decision and the date when it can reasonably be expected that such records may be released to the Federal Communications Commission.

Lotteries

§73.1211 Broadcast of lottery information.

(a) No licensee of an AM, FM or television broadcast station, except as in paragraph (c) of this section, shall broadcast any advertisement of or information concerning any lottery, gift enterprise, or similar scheme, offering prizes dependent in whole or in part upon lot or chance, or any list of the prizes drawn or awarded by means of any such lottery, gift enterprise or scheme, whether said list contains any part or all of such prizes. (18 USC §1304, 62 Stat. 763).

(b) The determination whether a particular program comes within the provisions of paragraph (a) of this section depends on the facts of each case. However, the Commission will in any event consider that a program comes within the provisions of paragraph (a) of this section if in connection with such program a prize consisting of money or thing of value is awarded, to any person whose selection is dependent in whole or in part upon lot or chance, if as a condition of winning or competing for such prize, such winner or winners are required to furnish any money, or thing of value or are required to have in their possession any product sold, manufactured, furnished or distributed by a sponsor of a program broadcast on the station in question.

(c) The provisions of paragraphs (a) and (b) of this section shall not apply to an advertisement, list of prizes or other information concerning a lottery conducted by a state acting under authority of state law when such information is broadcast: (1) by a radio or television broadcast station licensed to a location in that state, or (2) by a radio or television broadcast station licensed to a location in an adjacent state which also conducts such a lottery.

(d) For the purposes of paragraph (c) of this section, "lottery" means the pooling of proceeds derived

from the sale of tickets or chances and allotting those proceeds or parts thereof by chance to one or more chance takers or ticket purchasers. It does not include the placing or accepting of bets or wagers on sporting events or contests.

NOTE: Pursuant to the exemption set out in paragraph (c) of this section, a broadcast station licensed to a location in a state that conducts a state lottery may broadcast advertisements of or information concerning such lottery in its state of license and advertisement of or information concerning such lotteries conducted in any adjacent state. The exemption would, for example, permit a broadcast station licensed to a location in New York, which conducts a lawful state lottery, to broadcast advertisements of or information concerning the New York state lottery as well as the lawful state lotteries of Massachusetts, Connecticut, New Jersey and Pennsylvania since these states are adjacent to New York, and also conduct a state lottery. The exemption, however, would not permit a broadcast station licensed to a location in New York to broadcast information concerning the Maine or Michigan state lotteries since those states are not adjacent to New York. Nor would the exemption permit a station licensed to a location in Virginia to broadcast information concerning the Maryland state lottery, since although Virginia is adjacent to Maryland, Virginia does not conduct a state lottery.

§1304 (of U.S. Criminal Code) Broadcasting Lottery Information.

Whoever broadcasts by means of any radio station for which a license is required by any law of the U.S. or whoever, operating any such station, knowingly permits the broadcasting of any advertisement or information concerning any lottery, gift enterprise, or similar scheme, offering prizes dependent in whole or in part upon lot or chance, or any list of the prizes drawn or awarded by means of any such lottery, gift enterprise, or scheme, whether said list contains any part or all of such prizes, shall be fined not more than \$1,000 or imprisoned not more than one year, or both.

Each day's broadcasting shall constitute a separate offense.

Censorship

§326 (of Communications Act)—Nothing in this Act shall be understood to give the Commission the power of censorship over the radio communications or signals transmitted by any radio station, and no regulation or condition shall be promulgated or fixed by the Commission which shall interfere with the right of free speech by means of radio communications.

Forfeitures

§503 (of Communications Act)—(a) Any person who shall deliver messages for interstate or foreign transmission to any carrier, or for whom as sender or receiver, any such carrier shall transmit any interstate or foreign wire or radio communication, who shall knowingly by employee, agent, officer, or otherwise, directly or indirectly, by or through any means or device whatsoever, receive or accept from such common carrier any sum of money or any other valuable consideration as a rebate or offset against the regular charges for transmission of such messages as fixed by the schedules of charges provided for in this Act, shall in addition to any other penalty provided by this Act forfeit to the United States a sum of money three times the amount of money so received or accepted and three times the value of any other consideration so received or accepted, to be ascertained by the trial court; and in the trial of said action all such rebates or other considerations so received or accepted for a period of six years prior to the commencement of the action, may be included therein, and the amount recovered shall be three times the total amount of money, or three times the total value of such consideration, so received or accepted, or both, as the case may be.

(b) (1) Any person who is determined by the Commission, in accordance with paragraph (3) or (4) of this subsection, to have—

(A) willfully or repeatedly failed to comply substantially with the terms and conditions of any license, permit, certificate, or other instrument or authorization issued by the Commission;

(B) willfully or repeatedly failed to comply with any of the provisions of this Act or of any rule, regulation, or order issued by the Commission under this Act or under any treaty convention, or other agreement to

FCC Rules Station Application

which the United States is a party and which is binding upon the United States;

(C) violated any provision of Section 317(c) or 509(a) of this Act; or

(D) violated any provision of Sections 1304, 1343, or 1464 of Title 18, United States Code;

shall be liable to the United States for a forfeiture penalty. A forfeiture penalty under this subsection shall be in addition to any other penalty provided for by this Act; except that this subsection shall not apply to any conduct which is subject to forfeiture under Title II, Part II or III of Title III, or Section 507 of this Act.

(2) The amount of any forfeiture penalty determined under this subsection shall not exceed \$2,000 for each violation. Each day of a continuing violation shall constitute a separate offense, but the total forfeiture penalty which may be imposed under this subsection, for acts or omissions described in paragraph (1) of this subsection and set forth in the notice or the notice of apparent liability issued under this subsection, shall not exceed—

(A) \$20,000, if the violator is (i) a common carrier subject to the provisions of this Act, (ii) a broadcast station licensee or permittee, or (iii) a cable television operator; or

(B) \$5,000, in any case not covered by subparagraph (A). The amount of such forfeiture penalty shall be assessed by the Commission, or its designee, by written notice. In determining the amount of such a forfeiture penalty, the Commission or its designee shall take into account the nature, circumstances, extent, and gravity of the prohibited acts committed and, with respect to the violator, the degree of culpability, any history of prior offenses, ability to pay, and such other matters as justice may require.

(3) (A) At the discretion of the Commission, a forfeiture penalty may be determined against a person under this subsection after notice and an opportunity for a hearing before the Commission or an administrative law judge thereof in accordance with Section 554 of Title 5, United States Code. Any person against whom a forfeiture penalty is determined under this paragraph may obtain review there of pursuant to Section 402 (a).

(B) If any person fails to pay an assessment of a forfeiture penalty determined under subparagraph (A) of this paragraph, after it has become a final and unappealable order or after the appropriate court has entered final judgment in favor of the Commission, the Commission shall refer the matter to the Attorney General of the United States, who shall recover the amount assessed in any appropriate district court of the United States. In such action, the validity and appropriateness of the final order imposing the forfeiture penalty shall not be subject to review.

(4) Except as provided in paragraph (3) of this subsection, no forfeiture penalty shall be imposed under this subsection against any person unless and until—

(A) the Commission issues a notice of apparent liability, in writing, with respect to such person;

(B) such notice has been received by such person, or until the Commission has sent such notice to the last known address of such person, by registered or certified mail; and

(C) such person is granted an opportunity to show, in writing, within such reasonable period of time as the Commission prescribes by rule or regulation, why no such forfeiture penalty should be imposed. Such a notice shall (1) identify each specific provision, term, and condition of any Act, rule, regulation, order, treaty, convention, or other agreement, license, permit, certificate, instrument, or authorization which such person apparently violated or with which such person apparently failed to comply; (ii) set forth the nature of the act or omission charged against such person and the facts upon which such charge is based; and (iii) state the date on which such conduct occurred. Any forfeiture penalty determined under this paragraph shall be recoverable pursuant to Section 504(a) of this Act.

(5) No forfeiture liability shall be determined under this subsection against any person, if such person does not hold a license, permit, certificate, or other authorization issued by the Commission, unless, prior to the notice required by paragraph (3) of this subsection or the notice of apparent liability required by paragraph (4) of this subsection, such person (A) is sent a citation of the violation charged; (B) is given a reasonable opportunity for a personal interview with an official of the Commission, at the field office of the Commission which is nearest to such person's place of residence; and (C) subsequently engages in conduct of

the type described in such citation. The provisions of this paragraph shall not apply, however, if the person involved is engaging in activities for which a license, permit, certificate, or other authorization is required. Whenever the requirements of this paragraph are satisfied with respect to a particular person, such person shall not be entitled to receive any additional citation of the violation charged, with respect to any conduct of the type described in the citation sent under this paragraph.

(6) No forfeiture penalty shall be determined or imposed against any person under this subsection if—

(A) such person holds a broadcast station license issued under Title III of this Act and if the violation charged occurred more than one year prior to the date of issuance of the required notice or notice of apparent liability, or prior to the date of commencement of the current term of such license, whichever is earlier so long as such violation occurred within three years prior to the date of issuance of such required notice; or

(B) such person does not hold a broadcast station license issued under Title III of this Act and if the violation charged occurred more than one year prior to the date of issuance of the required notice or notice of apparent liability.

[EDITOR'S NOTE: Section 504 provides for recovery of forfeitures by the government in federal district courts, and for remission or mitigation of forfeitures.]

Station Application Procedure

Any qualified citizen, firm, or group may apply to the Federal Communications Commission for authority to construct a standard (AM), frequency modulation (FM), or television (TV) broadcast station.

Licensing of these facilities is prescribed by the Communications Act of 1934, as amended, which sets up certain basic requirements. In general, applicants must satisfy the commission that they are legally, technically and financially qualified, and that operation of the proposed station would be in the public interest.

Full details of the licensing procedure are in Part 1 of the Commission's rules, "Practice and Procedure." Station operation is covered by Part 73 "Radio Broadcast Services." This includes technical standards for AM, FM and TV stations, and TV and FM channel (frequency) assignments by states and communities. Copies of the complete rules are available from the Government Printing Office.

Most applicants employ engineering and legal services in preparing their applications. The Commission does not make technical or other special studies for prospective applicants nor does it recommend individual lawyers or engineers. Names of firms and individuals practicing before the Commission are listed in various trade publications.

Following is a summary of the consecutive steps to be followed in applying for authorization to build and operate a broadcast station. The application procedure is substantially the same whether the facility sought is AM, FM or TV.

Selecting a Facility

An AM applicant must make his own search for a frequency on which he can operate without causing or receiving interference from existing stations and stations proposed in pending applications. AM broadcast stations operate on "local," "regional," or "clear" channels. Stations of 250 watts power nighttime and up to 1 kilowatt daytime serve small communities; stations of 500 watts to 5 kilowatts power cover centers of population and surrounding areas; stations of 10 to 50 kilowatts power are for large area coverage, particularly at night.

An FM station applicant must request an FM channel assigned to the community in which he proposes to operate, or a place within a 10-mile radius (for Class A FM stations) or a 15-mile radius (for Class B or Class C FM stations), which has no FM channel assignment. Power, antenna height and station separation are governed by the zone in which the station is located. There are three classes of commercial FM stations and three zones. Class A stations use power from 100 watts to 3 kilowatts to cover a radius of about 15 miles; Class B stations, 5 kilowatts to 50 kilowatts for 40-mile service and Class C, 25 kilowatts to 100 kilowatts for 65-mile range. Noncommercial educational FM stations are in a separate category and may operate with power as low as 10 watts. Commercial and educational FM

stations may apply for a "Subsidiary Communications Authorization" (Form 318) to furnish certain supplemental services. FM stations may engage in stereophonic broadcasting, for which no special application is required.

An applicant for a TV station must request a VHF (very high frequency) or a UHF (ultra high frequency) channel assignment to the community in which he proposes to operate, or a place having no channel assignment within 15 miles of that community. Power depends upon the kind of channel used (VHF or UHF) and station separation is determined by three zones. TV "translator" stations serve remote communities by picking up and rebroadcasting the programs of outside stations, with the latter's permission. They operate on any VHF channel or on any unassigned UHF channel between 55 and 69 or on any unassigned channel. Certain channels are assigned for noncommercial educational TV operation. There is a "Community Antenna Relay Service" for non-common carrier microwave facilities to relay TV signals to cable TV systems.

Applying for a Construction Permit

After a prospective broadcaster has decided upon the type of station he desires, and the place where it would be located, he should ascertain and plan to meet the programming needs of the locality he intends to serve through surveys of community leaders and of the general public. The next step is to apply for a construction permit. This is done on FCC Form 301, "Application for Authority to Construct a New Broadcast Station or Make Changes in an Existing Station," which covers AM, FM, or TV broadcasts, except educational applicants (who use FCC Form 340), FM and TV translators (Form 346) and FM booster stations (Form 349P). These forms require information about the citizenship and character of the applicant, as well as his financial, technical and other qualifications, plus details about the transmitting apparatus to be used, antenna and studio locations, and the service proposed. Commercial broadcast applicants are required to show their financial ability to operate for one year after construction of the station. Triplicate copies are required. Nonprofit education institutions apply for new or changed instructional TV fixed stations on Form 330-P.

Applicants Must Give Local Notice

Applicants for new broadcast stations, license renewals, station sales or major changes in existing stations must give local public notice of their plans and also of any subsequent designation of their applications for hearing. This is done over the applicant's local station (if any) and by advertising in the local newspaper. It affords an opportunity for public to comment on these applications to the commission. Applicants and stations must also maintain public reference files in their respective localities.

Application Processing

All broadcast applications (except translators) are reported twice by the Commission—when first tendered (received) and, again, when formally accepted for filing. An application is not acted upon until at least 30 days after the Commission gives public notice of its acceptance.

Competing AM-FM-TV applications may be filed up to a date in a notice of AM-FM-TV applications ready for processing. It usually is about 30 days following that notice. During that time objecting petitions may be filed.

Applications generally are processed in the order in which accepted. They are reviewed for engineering, legal and financial data by the Broadcast Bureau which, under delegated authority, acts on routine applications and reports to the Commission those involving policy or other particular considerations. If an application has no engineering or other conflicts and no valid protests have been received, the applicant is found qualified. Assuming all other requirements are met, the application may be granted without hearing and a construction permit issued. All such grants are announced by the Commission. Petitions for reconsideration of grants made without hearing can be filed within 30 days but must show good cause why the objections were not raised before the grant.

Hearing Procedure

Where it appears that an application does not conform to the Commission's rules and regulations, that serious interference would be caused, if there is protest of merit, or if other serious questions of a technical, legal or financial character develop, a hearing is usually required. The FCC must accord a hearing to competing applications filed within specified time limits.

Station Application, Station Trading

In designating an application for hearing, the Commission gives public notice of the issues for the information of the applicant and others concerned. The hearing notice generally allows the applicant 60 days or more in which to prepare. Even after the hearing has been set, an applicant may amend his application to resolve engineering or other problems if he so requests. (Commission approval is required for all mergers or situations in which a competing applicant withdraws on payment of expenses.)

Hearings on competing applications are normally held at the Commission's Washington offices. Hearings on license revocations and renewals are held in the communities affected.

Hearings are customarily conducted by an Administrative Law Judge (ALJ). He has authority to administer oaths, examine witnesses and rule upon the admission of evidence. A prehearing conference is held to reach agreement on procedural matters.

Within 20 days after the close of a record by the ALJ, each party and the Chief of the FCC Broadcast Bureau can file proposed findings of fact and conclusions to support their contentions. After review of the evidence and statements, the ALJ issues an initial decision.

An applicant or any other party in interest wishing to contest the initial decision has 30 days from the date on which the initial decision was issued to file exceptions. In all cases heard by an ALJ, the commission or its Review Board may hear oral argument on timely request of any party. After oral argument, the Commission or Review Board may adopt, modify or reverse the ALJ's initial decision. In cases where the Review Board has acted on the exceptions, an appeal from its decision may be taken to the FCC within 30 days. However the Commission may deny an appeal for review without stating its reasons.

Court appeals can be taken within 30 days following release of the final decision, in which case the Commission's action is stayed pending court decision.

Construction Permit

When an application is granted, a construction permit is issued. The new permittee may then request call letters that, if they are available and conform to the rules, are issued. A period of 60 days from date of the construction permit is provided in which construction shall begin, and a maximum of ten months (AM, FM,

FM and TV translators and ITFS) thereafter for completion (or twelve months in all) and a maximum of 16 months (commercial and ED television; UHF-VHF) thereafter for completion (or 18 months in all). Application to modify a broadcast construction authorization or to modify a license is made on Form 301-A, for Remote Control Authority for transmitter. If the permittee is unable to build his station within the time specified, he must apply for extension of time on Form 701 ("Application for Additional Time to Construct a Radio Station"), giving reasons. Upon completion of construction the permittee conducts equipment (not program) tests.

License

The final step is to apply for the actual license on Form 302 ("Application for New Broadcast Station License"), or one of the following: Form 330-L (Instructional TV Fixed stations), Form 341 (Noncommercial Educational FM stations), Form 347 (TV and FM translators), or Form 349L (FM boosters). Applicants must show compliance with all terms, conditions and obligations in the original application and the construction permit. Not until he applies for a license can the holder of a construction permit request authority to conduct program tests. The license application form provides a space for program test requests, or it can be made separately. A station license and program test authority are issued if no new cause or circumstance has come to the attention of the Commission that would make operation of the station contrary to public interest.

Renewals

An applicant for renewal of station license must show that he has operated according to the terms of his authorization and the promises made in obtaining it. Most renewal applications are made on Form 303 ("Application for Renewal of Broadcast Station License"). Instructional TV fixed stations, use Form 330-R. Noncommercial educational licensees use Form 342; TV and FM translators Form 348 and FM boosters Form 349R. Pending the disposition of any Commission hearing or other proceeding involving license renewal or revocation considerations, the station continues to operate even though its license term may have expired.

Sales and Transfers

If the holder of a construction permit or license desires to assign it to someone else, he makes application on Form 314 ("Application for Consent to Assignment of Radio Broadcast Station Construction Permit or License"). Should the permittee or licensee wish to transfer corporate control, he applies on Form 315 ("Application for Consent to Transfer Control of Corporation Holding Radio Broadcast Station Construction Permit or License"). Form 316 ("Application for Assignment or Transfer—Short Form") may be used when the transfer or assignment involves no substantial change in interest. Sales of stations held less than three years are subject to hearing except in case of death, hardship or other mitigating circumstances beyond the licensee's control.

Construction Changes

Applicants for authority to make construction changes in existing stations apply on the same form used for a construction permit for the type of station involved.

Printed Rules

FCC rules may be obtained only through the Government Printing Office, Washington, D.C. 20402. The rules on FCC practice and procedure are contained in Volume I, which is available for \$14 a copy; the broadcast rules are contained in Volume III, for \$13. Orders should be sent to the Government Printing Office direct (not through the FCC). The printed rules are sold on a subscription basis, which entitles the purchaser to receive subsequent amendments to the rule part purchased until an over-all revised issue is printed.

Application Forms

Application forms may be obtained from the FCC's Administrative Services Division, Supply Section, Room B-10, 1919 M St., Washington, D.C. 20554. (202) 632-7272.

Station Trading Since 1954

Dollar volume of transactions approved by FCC

Number of stations changing hands

	Dollar volume of transactions approved by FCC				Number of stations changing hands			
	Total	Radio only	Combined Radio-TV†	TV only	Radio only	Combined Radio-TV†	TV only	
1954	\$ 60,344,130	\$ 10,224,047	\$ 26,213,323	\$ 23,905,760	187	18	27	
1955	73,079,366	27,333,104	22,351,602	23,394,660	242	11	29	
1956	115,605,828	32,563,378	65,212,055	17,830,395	316	24	21	
1957	124,187,660	48,207,470	47,490,884	28,489,206	357	28	38	
1958	127,537,026	49,868,123	60,872,618	16,795,285	407	17	23	
1959	123,496,581	65,544,653	42,724,727	15,227,201	436	15	21	
1960	99,341,910	51,763,285	24,648,400	22,930,225	345	10	21	
1961	128,804,167	55,532,516	42,103,708	31,167,943	282	13	24	
1962	101,742,903	59,912,520	18,822,745	23,007,638	306	8	16	
1963	105,303,078	43,457,584	25,045,726	36,799,768	305	3	16	
1964	205,756,736	52,296,480	67,185,762	86,274,494	430	20	36	
1965	135,123,766	55,933,300	49,756,993	29,433,473	389	15	32	
1966	135,718,316	76,633,762	28,510,500	30,574,054	367	11	31	
1967	172,072,573	59,670,053	32,086,297	80,316,223	316	9	30	
1968	152,455,412	71,310,709	47,556,634	33,588,069	316	9	20	
1969	231,697,570	108,866,538	35,037,000	87,794,032	343	5	32	
1970	174,785,442	86,292,899	1,038,465	87,454,078	268	3	19	
1971	393,547,924	125,501,514	750,000	267,296,410	270	1	27	
1972	271,330,537	114,424,673	0	156,905,864	239	0	37	
1973	230,381,145	160,933,557	2,812,444*	66,635,144	352	2*	25	
1974	307,781,474	168,998,012	19,800,000**	118,983,462	369	5**	24	
1975	259,485,961	131,065,860	0	128,420,101	363	0	22	
1976	290,923,477	180,663,820	1,800,000	108,459,657	413	1	32	
1977	289,871,604	161,236,169	0	128,635,435	344	0	25	
1978	651,728,398	331,557,239	30,450,000	289,721,159	586	3	51	
1979	1,116,648,000	335,597,000	463,500,000***	317,581,000	546	52***	47	
Total	\$6,078,750,984	2,651,888,265	1,155,769,883	2,257,722,736	8,094	294	747	

Note: Dollar volume figures represent total considerations reported to all transactions, with the exception of minority-interest transfers in which control of the licensee did not change hands. All sales have been approved by the FCC.

*Two acquisitions of radio-TV combinations were approved in 1973 on waiver of FCC one-to-a-customer rule that became effective in 1971.

**Figure represents merger of Pacific & Southern's combination of four radio and one television stations into Combined Communications Corp.

***Figures represent deals involving sales of radio and television stations in single transactions. Six deals included 17 television stations and 35 radio stations.

Note: Prior to 1978, a combined AM-FM facility was counted as one radio unit in computing total number of stations traded.

†Includes single properties consisting of radio and TV stations.

Executive Office of the President

The White House. 1600 Pennsylvania Ave., N.W., Washington 20500. (202) 456-1414.

Jody Powell, news secretary to the President; Jerry Rafshoon, asst to the pres for telecommunications; Rex Granum & Pat Bario, deputy news secretaries; Greg Scheiders, deputy asst to the pres for communications; Jim Purks, asst news secretary, Office of Media Liaison; Claudia Townsend, assoc news secretary; Dale Leibach, asst news secretary; Pat Bauer, editor, daily news summary; Charles Goodwin, special asst, Office of Media Liaison.

National Telecommunications and Information Administration. 1800 G St., N.W., Washington 20230. (202) 395-5800.

Acting Chief Administrator: Henry Geller.
Deputy Administrator: Paul I. Bortz.
Chief Scientist: John M. Richardson.
Director of Planning and Policy Coordination: William Fishman.

Chief Counsel: Gregg P Skall.
Director of International Affairs: Veronica M. Ahern.
Director of Administration: Cloyd C. Dodson.
Director of Congressional and Public Affairs: William Garrison.

Assoc. Administrator for Telecommunications Applications: William A. Lucas.

Assoc. Administrator for Federal Systems and Spectrum Mgmt: Donald M. Jansky.

Assoc. Administrator for Telecommunications Sciences: Douglas D. Crombie.

Assoc. Administrator for Policy Analysis and Development: Dale Hatfield.

Interdepartment Radio Advisory Committee (IRAC). National Telecommunications & Information Administration, Washington 20230. L. A. Buss, chmn (202) 724-3301; A. Corrado, vice chmn & exec sec (202) 724-3346.

Senate Committee on Commerce

Headquarters: Room 5202 New Senate Office Bldg., Washington 20510. (202) 224-5115. Members: Howard W. Cannon* (D-Nev.), chmn; Warren G. Magnuson (D-Wash.), Russell B. Long* (D-La.), Ernest F. Hollings* (D-S.C.), Daniel K. Inouye* (D-Hawaii), Adlai E. Stevenson (D-Ill.), Wendell H. Ford (D-Ky.), J. James Exon* (D-Neb.), Howell Heflin (D-Ala.), Donald W. Riegle Jr. (D-Mich.), Nancy Landon Kassebaum (R-Kan.), Barry Goldwater* (R-Ariz.), Harrison H. Schmitt (R-N.M.), John C. Danforth (R-Mo.), Bob Packwood (R-Ore.), Larry Pressler* (R-S.D.), John Warner* (R-Va.). (committee membership as of November 1979).

Edward A. Merlis, staff dir; Thomas G. Allison, chief counsel; James P. Walsh, gen counsel; Malcolm M. B. Sterrett, minority staff dir.

House Committee on Interstate & Foreign Commerce

Headquarters: Room 2125, Rayburn House Office Bldg., Washington 20515. (202) 225-2927. Members: Harley O. Staggers*† (D-W. Va.), chmn; John D. Dingell (D-Mich.), Lionel Van Deerlin** (D-Calif.), John M. Murphy (D-N.Y.), David E. Satterfield III (D-Va.), Bob Eckhardt (D-Tex.), Richardson Preyer (D-N.C.), James H. Scheuer* (D-N.Y.), Richard L. Ottinger* (D-N.Y.), Henry A. Waxman* (D-Calif.), Timothy E. Wirth* (D-Colo.), Philip R. Sharp† (D-Ind.), James J. Florio (D-N.J.), Anthony (Toby) Moffett† (D-Conn.), Jim Santini† (D-Nev.), Andrew Maguire† (D-N.J.), Martin A. Russo* (D-Ill.), Edward J. Markey (D-Mass.), Thomas A. Luken (D-Ohio), Doug Walgren (D-Pa.), Albert Gore Jr. (D-Tenn.), Barbara A. Mikulski (D-Md.), Ronald Mottl† (D-Ohio), Phil Gramm (D-Tex.), Al Swift (D-Wash.), Mickey Leonard* (D-Tex.), Richard Shelby (D-Ala.), Samuel L. Devine*† (R-Ohio), James T. Broyhill (R-N.C.), Tim Lee Carter (R-Ky.), Clarence J. Brown (R-Ohio), James M. Collins† (R-Tex.), Norman F. Lent† (R-N.Y.), Edward R. Madigan*† (R-Ill.), Carlos J. Moorhead (R-Calif.), Matthew J. Rinaldo† (R-N.J.), Dave Stockman (R-Mich.), Marc L. Marks (R-Pa.), Tom Corcoran (R-Ill.), Gary Lee

(R-N.Y.), Tom Loeffler (R-Tex.), William Dannemeyer (R-Calif.) (committee membership as of November 1979).

Kenneth J. Painter, acting clerk. (225-2927).

* Member of Communications Subcommittee.

** Chairman, Communications Subcommittee.

† Member of Subcommittee on Oversight & Investigations.

U.S. Supreme Court

Headquarters: 1 First St., N.E., Washington 20543. (202) 393-1640. Chief Justice: Warren E. Burger. Associate Justices: William J. Brennan Jr., Potter Stewart, Byron R. White, Thurgood Marshall, Harry A. Blackmun, Lewis F. Powell Jr., William H. Rehnquist, John Paul Stevens.

Barrett McGurn, dir pub info; Mark W. Cannon, adm-instr asst to the Chief Justice; Michael Rodak Jr., clerk; Alfred Wong, marshal.

U.S. Court of Appeals for the District of Columbia Circuit

Headquarters: Third St. and Constitution Ave., N.W., Washington 20001. (202) 426-7182. Chief Judge: J. Skelly Wright. Circuit Judges: Carl McGowan, Edward A. Tamm, Harold Leventhal, Spottswood W. Robinson III, George E. Mackinnon, Roger Robb, Malcolm R. Wilkey, Patricia M. Wald. Senior Circuit Judges: David L. Bazelon, Charles Fahy, John A. Danaher, George A. Fisher, clerk; Charles E. Nelson, circuit exec.

Dept. of Agriculture

Headquarters: 14th & Independence Ave. S.W., Washington 20250. (202) 655-4000. Bob Bergland, sec.

Office of Governmental and Public Affairs: (202) 447-8085. James C. Webster, dir; Edwin W. Goodpaster, assoc dir; Claude W. Gifford, deputy dir for public & visual communications; Hal R. Taylor, deputy dir for information; Layne R. Beaty, chief-radio & TV; James Johnson, radio prod specialist; Larry A. Quinn, TV prod specialist; Joseph T. McDavid, chief press div; Theodore R. Crane, chief spec reports div; Byron Schumaker, chief photography div; Buddy V. Renfro, chief motion pictures div.

Dept. of Commerce

Headquarters: 14th & Constitution Ave., N.W., Washington 20230. (202) 377-2000. Philip Klutznick, sec; Luther H. Hodges Jr., under sec.

Office of Pub Affairs: (202) 377-3263. Ernest A. Lotito, dir of public affairs.

Bureau of Census: (301) 568-1200. Vincent P. Barbabba, dir; Henry Smith, public information officer.

Industry & Trade Administration: (202) 377-3808. Stanley J. Marcus, actg asst sec; Robert Amdur, dir public affairs.

Economic Development Administration: (202) 377-5133. Robert T. Hall, asst sec for economic development; Jeane Young, dir of public affairs.

Maritime Administration: (202) 377-2746. Samuel B. Nemirow, asst sec for maritime affairs; Walter Oates, pub affairs officer.

National Bureau of Standards: (301) 921-3112. Dr. Ernest Ambler, dir; Richard F. Franzen, chief, public info div.

National Oceanic and Atmospheric Administration: (301) 443-8243. Richard A. Frank, administrator; Albert Mark, dir of pub affairs.

Bureau of Economic Analysis: (202) 523-0777. George Jaazi, dir; Ago Ambre, info officer.

Patent Office: (703) 557-3428. Lutrelle F. Parker, actg commissioner; Isaac Fleischmann, dir of office of info svcs.

U.S. Travel Service: (202) 377-4987. Jeanne Westphal, acting asst sec for tourism.

Office of Minority Business Enterprise: (202) 377-3024. Allan A. Stephenson, actg dir; Elliott McLean, public info officer.

Dept. of Defense

Headquarters: Pentagon, Washington 20301. (202) 545-6700. Harold Brown, sec; Thomas B. Ross, asst sec (pub affrs), Oxford 7-9312; Donald E. Baruch, actg chief, audiovisual division, Oxford 7-4162; Joseph E. Pasciuto, chief, acquisitions branch.

Dept. of the Army: Clifford Alexander, sec; Brigadier General Robert A. Sullivan, chief of pub affrs, OXFord 5-5135; Colonel Gary L. Werner, chief, pub info div, OXFord 5-5136; Lieutenant Colonel Gary A. Sorensen, chief, news branch, OXFord 7-2351; Major Anna Sliger, chief, electronic-Av branch, OXFord 5-3007.

Dept. of the Navy: R. James Woolsey, actg sec; Rear Admiral D. M. Cooney, chief of info, OXFord 7-7391; Commander M. S. Baker, dir, public info division, OXFord 7-4627; LCDR E. L. Schrock, dir, prod svcs division, OXFord 7-0866.

Dept. of the Air Force: Hans Mark, sec; Brigadier General Harry J. Dalton Jr., dir of info, OXFord 7-6061; Colonel Robert D. Priest, chief, media relations, OXFord 5-5554; Lieutenant Colonel Terry Hemeyer, chief, pictorial/broadcast branch, OXFord 5-9664.

Marine Corps: General R. H. Barrow, commandant; Brigadier General Margaret A. Brewer, dir of info, OXFord 4-2958; Lieutenant Colonel Art Brill, head, info branch, OXFord 4-1492.

Dept. of Health, Education & Welfare

Headquarters: 200 Independence Ave. S.W., Washington 20201. (202) 245-6296. Patricia Roberts Harris, sec (202) 245-7000.

Office of the Secretary: Bill Wise, asst sec for pub affrs (202) 245-1850.

Health Care Financing Administration: Patricia Schoeni, dir, office of pub affrs (202) 245-0381. (Formerly Social and Rehabilitation Service.)

Office of Education: Hedy Ratner, asst commissioner for pub affrs (202) 245-6677.

National Institute of Health (Public Health Service): Storm Whaley, assoc dir for communications (301) 496-4461.

Food and Drug Administration (Public Health Service): Wayne L. Pines, asst commissioner for pub affrs (301) 443-4177.

Health Services Administration (Public Health Service): Otto McClarrin, assoc administrator for communications & pub affrs (301) 443-2086.

Health Resources Administration (Public Health Service): Keith Kost, actg assoc for communications & pub affrs, HRS (301) 436-8988.

Social Security Administration: Jim Brown, actg press off. (202) 245-1272.

Office for Civil Rights: Colleen O'Conner, dir, office for pub affrs (202) 245-6700.

Administration for Children, Youth & Families: Hal Eidlin, chief, public information officer (OHD) (202) 755-7724.

Dept. of Justice

Headquarters: 9th & Pennsylvania Ave., N.W., Washington 20530. (202) 633-2000. Benjamin R. Civiletti, attorney general; Michael J. Egan, associate attorney general; Wade Hampton McCree Jr., solicitor general; Bob Smith, dir of public info; John H. Shenefield, asst atty gen, antitrust div; Kevin D. Rooney, asst atty gen, office of mgt & finance; Barbara A. Babcock, asst atty gen, civil division; Drew S. Days III, asst atty gen, civil rights division; Philip Heymann, asst atty gen, criminal div; James W. Moorman, asst atty gen, land & natural resources division; Patricia M. Wald, asst atty gen, office of legislative affairs; M. Carr Ferguson, asst atty gen, tax division; David L. Milhollan, chmn, board of immigration appeals; Henry S. Dugin, administrator, law enforcement assistance administration; Norman A. Carlson, dir, bureau of prisons; Gilbert G. Pompa, dir,

community relations service; Peter B. Bensinger, administrator, drug enforcement administration; Leonel J. Castillo, commissioner, immigration & naturalization service.

Dept. of Labor

Headquarters: 3rd & Constitution Ave., N.W., Washington 20210. (202) 523-8165. Ray Marshall, sec.
Office of info. publications & reports, 523-7316. John W. Leslie, dir.

Dept. of State

Headquarters: 2201 C St., N.W., Washington 20520. (202) 655-4000. Cyrus Vance, secretary of state; Warren Christopher, deputy secretary; Benjamin H. Read, deputy under sec for mgt; Hodding Carter III, dept spokesman & asst sec for pub affrs; Paul E. Auerswald, dir, office of public communication, (Bureau of Public Affairs), 632-3656; Stuart E. Branch, deputy asst sec for communications (Bureau of Administration), 632-1000.

Dept. of Transportation

Headquarters: 400 7th St., S.W., Washington 20590. (202) 426-4000. Neil Goldschmidt, sec; David Jewell, asst to the sec & dir of pub affrs. (202) 426-4570.

Federal Highway Administration: (202) 426-0648. Karl S. Bowers, administrator; James B. Lancaster Jr., dir of pub affrs.

Federal Aviation Administration: (202) 426-3883. Langhorne Bond, administrator; Jerome H. Doolittle, asst administrator for pub affrs.

Urban Mass Transportation Administration: (202) 426-4043. Lillian Liburdei, actg administrator; Barbara Brown, dir of pub affrs.

United States Coast Guard: (202) 426-1587. Admiral John Briggs Hayes, commandant; Captain William Bickford, chief, pub affrs division.

Saint Lawrence Seaway Development Corporation: (202) 426-3574. David W. Oberlin, administrator; Dennis Deuschl, special asst to administrator.

Federal Railroad Administration: (202) 426-0881. John Sullivan, administrator; David Umansky, pub affrs off.

National Highway Traffic Safety Administration: (202) 426-9550. Joan Claybrook, administrator.

Dept. of the Treasury

Headquarters: 15th St. & Pennsylvania Ave., N.W., Washington 20220. (202) 566-2000. William G. Miller, secretary of the treasury.

Internal Revenue Service: 566-4743. Al J. Golato, asst to the comm pub affrs; E. Neil Patton, deputy asst to the comm; Leon H. Levine, chief, pub info.

U.S. Savings Bond Division: 634-5377. Carolyn M. Johnston, dir of pub affairs.

U.S. Customs Service: 566-2475. Richard J. McGowan, dir, pub info division.

U.S. Secret Service: 634-5708. John W. Warner Jr., asst to the dir (office of public affairs).

Comptroller of the Currency: 447-1810. Caryl Austrian, dir of public affairs.

Bureau of the Mint: 376-0872.

Bureau of Alcohol, Tobacco, & Firearms: 566-7135. Howard Criswell, acting asst to the dir, pub affairs.

International Communication Agency

Headquarters: 1776 Pennsylvania Ave., N.W., Washington 20547. (202) 724-9103. John E. Reinhardt, dir; Charles W. Bray, deputy dir; Harold F. Schneidman, assoc dir programs; Michael Pistor, dir, office of congressional & public liaison; Peter Straus, assoc dir Voice of America; Hans N. Tuch, deputy dir Voice of America.

U.S. Advisory Commission on Public Diplomacy

Headquarters: 1750 Pennsylvania Ave., Washington 20547. (202) 724-9243. Dr. Olin C. Robinson, chmn; Louis T. Olom, staff dir.

Department of Energy

Headquarters: 1000 Independence Ave., S.W., Washington 20585. (202) 252-5000. Charles W. Duncan Jr., secretary of energy.

Office of Pub Affrs: James Bishop, dir (202) 252-5466; Robert W. Newlin (202) 252-4783; Carl Gustin (202) 252-5806; Penelope A. Adams (202) 252-5806; Earl Blankenship (202) 633-8440; Jack C. Moser (202) 252-4303; Jim Gianfagna (202) 252-4937.

Federal Communications Commission

Headquarters: 1919 M St., N.W., Washington 20554. (202) 632-7260 (For full listing of commissioners and staff (see page A-9)

Federal Trade Commission

Headquarters: 6th St. & Pennsylvania Ave., N.W., Washington 20580. (202) 532-3625. Michael Pertschuk, chmn. Commissioners: Paul Rand Dixon, Patricia P. Bailey, Robert Pitofsky, David A. Clanton; Christian S. White, exec dir; Michael N. Sohn, gen counsel; Carol M. Thomas, sec; Alfred F. Dougherty Jr., dir of bureau of competition; Albert H. Kramer, dir of bureau of consumer protection; William Comanor, dir of bureau of economics; Robert B. Reich, dir of office of policy planning; Daniel H. Hanscom, chief admin law judge; Frank Pollock, dir of office of public info.

National Aeronautics & Space Administration (NASA)

Headquarters: 400 Maryland Ave., S.W., Washington 20546. (202) 755-8370. Dr. Robert Frosch, administrator; Dr. Alan M. Lovelace, deputy administrator; Russell Ritchie, deputy assoc admin for external rel; Robert A. Newman, dir pub affrs dir; Curtis M. Graves, chief community & education svcs branch; William J. O'Donnell, chief media svcs branch; A. Les. Gaver, head audio visual section; Miles M. Waggoner, head pub info section.

National Industry Advisory Committee (NIAC)

Headquarters: Federal Communications Commission, Washington 20554. (202) 632-7232. R. D. Lichtwardt, exec dir; Raymond W. Seddon, chief, emergency communications division; Herbert J. Neumann, exec sec, NIAC (202) 632-7232. National Industry Advisory Committee: Vincent T. Wasilewski, National Association of Broadcasters, chmn; Dr. George F. Mansur, Aeronautical Radio Inc., co vice chmn; William R. Stump, AT&T, co vice chmn.

National Labor Relations Board

Headquarters: 1717 Pennsylvania Ave., N.W., Washington 20570. (202) 655-4000. Members: John H. Fanning, chmn; Howard Jenkins Jr., John A. Penello, Betty Southard Murphy, John C. Truesdale, gen counsel; William A. Lubber, exec sec.

Office of pub info: 632-4950. Thomas W. Miller Jr., dir.

Federal Emergency Management Agency

Headquarters: 1725 I Street, N.W., Washington, D.C. 20472. (202) 254-6827. John W. Macy Jr., dir.

Securities & Exchange Commission

Headquarters: 500 N. Capitol St., Washington 20549. (202) 272-2650. Members: Harold M. Williams, chmn; Philip Loomis Jr., John Evans, Irving M. Pollack, Roberta S. Karmel; Ralph C. Ferrara, gen counsel; William S. Stern, office of opinions & review;

Government

Andrew Klein, division of market regulation; Andrew L. Rothman, dir of pub affrs.

Office of the secretary: (202) 272-2600. George A. Fitzsimmons, sec; Edward F. Greene, dir, corporation finance; Aaron Levy, dir, corporate regulation; Stanley Sporkin, dir of division of enforcement.

Canadian Government

Department of Communications

Head office: Journal North Bldg, 300 Slater St., Ottawa K1A 0C8.

Minister: The Hon. Jeanne Sauvé.

Principal officers: Bernard Ostry, deputy minister; Jean T. Fournier, senior asst deputy minister; Dr. John H. Chapman, asst deputy minister (space program); Douglas F. Parkhill, asst deputy minister (rsch); Jean-Paul Lefebvre, asst deputy minister (svcs).

Executive Directors: Eric Boyd, Corporate mgt (997-4921); Kenneth L. Wyman, telecommunications (997-4644); David Osborn, general counsel (997-4922); J.G. Patenaude, actg sec gen (997-1027).

Canadian Radio-television and Telecommunications Commission. Ottawa K1A 0N2. (613) 995-3231.

Full-time members: Charles Dalfen, chmn; Roy Faibish, Mme. Jeanne LaSalle, Jean-Louis Gagnon, Paul Klinge, Mrs. Pat Pearce, Re'al Therrien, commissioners.

Part-time members: Jacques de la Chevrotiere, Quebec City, Que.; Harry Bower, Regina, Sask.; Edythe Goodridge, St. John's, Nfld.; Rosalie Gower, Vernon, B.C.; Jacques Hebert, Montreal, Que.; Ronald A. Irwin, Sault Ste. Marie, Ont.; Steve Patrick, Winnipeg, Man.; R. MacLeod Rogers, Digby, N.S.; Gilles Soucy, Campbellton, N.B.

Other officers: Lise-Quimet, exec dir bcstg; Michel Arpin, dir gen broadcast progs; Desmond Loftus, dir gen planning & dev; Rodrigue Chiasson, dir gen rsch; Kenneth L. Wyman, exec dir telecommunications; J.G. Patenaude, sec gen; David Osborn, gen counsel; Avrum Cohen, assoc gen counsel bcstg; Eric E. Boyd, exec dir corporate mgt; Germain Cadieux, spec policy adviser chmns office.

State CATV Regulatory Agencies

Alaska Public Utilities Commission. 1100 MacKay Bldg., 338 Denali St., Anchorage 99501. (907) 272-6222. Gordon J. Zerbetz, chmn; Marvin R. Weatherly, Carolyn S. Guess, Susan M. Knowles, Stuart C. Hall, commissioners; J. Lowell Jensen, exec dir; Maurice H. Oaksmith, deputy dir; Bruce C. Milne, chief—finance and accounting section; Russell N. Staley, chief engr; Thomas L. Powers, chief, common carrier bureau; Raymond H. Wipperman, chief, consumer protection section.

Arkansas Public Service Commission. Justice Bldg., Little Rock 72201 (501) 371-2051. Pat Moran, chmn; Robert C. Downie, commissioner; Edward W. Davis, exec dir; Larry Hoaglan, chief engr; Robert M. Vaughan, exec sec; Jack Browne, gen counsel.

Connecticut Public Utilities Control Authority. State Office Bldg., 165 Capitol Ave., Hartford, 06115. (203) 566-2048. Miriam B. Butterworth, chmn; Gerald J. McCann, vice-chmn.

Delaware Public Service Commission. 1560 S. Dupon St., Dover 19901. (302) 678-4247. Curtis W. Steen, chmn; Robert J. Kennedy, exec dir.

Hawaii Cable Television Division. Dept. of Regulatory Agencies, Box 541, Honolulu 96808. (808) 548-6200. Wayne Minami, dir; Kiyoshi Hiramatsu, admin.

Government

Massachusetts Community Antenna Television Commission. 100 Cambridge St., Rm 1105, Boston 02202. (617) 727-6925. Jeffrey Forbes, exec dir.

Minnesota Cable Communications Board. 500 Rice St., St. Paul 55103. (612) 296-2545. W. D. Donaldson, exec dir.

Public Service Commission of Nevada. Capitol Complex, Kinkhead Building, 505 E. King St., Carson City, Nev. 89710. (702) 885-4180. Heber P. Hardy,

chmn; Evo A. Granata, Janet S. McDonald, commissioners; Patrick V. Fagan, staff counsel; Dennis Polosky, rate eng. Wm. W. Proksch Jr., sec; Kenneth D. Smith, chief public utility auditor.

New Jersey Office of Cable Television. Department of Public Utilities, 1100 Raymond Blvd., Newark 07102. (201) 648-2670. John Cleary, dir; Dennis Linken, dep dir.

New York State Commission of Cable Television. Tower Bldg., Empire State Plaza, Albany 12223. (518) 474-4992. Robert Kelly, chmn; Thomas Ryan, exec dir.

Rhode Island Division of Public Utilities and Carriers. 100 Orange St., Providence 02903. (401) 277-3500. Edward F. Burke, admin; Bruce A. Stevenson, dep admin.

Vermont Public Service Board. 120 State St., Montpelier 05602. (802) 828-2321. Richard H. Sandek, chmn; Rosalyn Oakes, Samuel Bloomberg, commissioners.

Virginia Public Telecommunications Council. 902 Ninth St. Office Bldg., Richmond 23219. (804) 786-3152. Joel B. Fleming, dir; Ronald Sturman, assoc dir.

Group Ownership

Listed here are individuals-companies with multiple station holdings. Included are all those controlling three or more radio stations and/or two or more television stations. FCC rules limit multiple ownership to seven AM stations, seven FM stations and seven television stations, of which not more than five TV stations may be VHF. Ownership of CATV systems, as reported by these stations, is also listed. Unless otherwise noted, the first station listed is group headquarters.

A

ABC Owned Stns—Stns: 6 AM, 7 FM, 5 TV. WABC(AM), WPLJ(FM), and WABC-TV New York; WLS(AM), WDAI(FM) and WLS-TV Chicago; WXYZ(AM), WRIF(FM) and WXYZ-TV Detroit; KAUM(FM) Houston; KABC(AM), KLOS(FM) and KABC-TV Los Angeles; KGO(AM), KSFJ(FM) and KGO-TV San Francisco; WMAL(AM) and WRQX(FM) Washington. For listing of ABC divisions and executives, see Index, Section D.

The A.S. Abell Co.—Stns: 1 AM, 2 FM, 2 TV. WMAR-FM-TV Baltimore and WBOC-AM-FM-TV Salisbury, all Maryland. Ownership: A.S. Abell Co. Hqs: The A.S. Abell Co., c/o WMAR Inc., 6400 York Rd., Baltimore 21212. (301) 377-2222.

Abilene Radio & TV Stns—Stns: 1 AM, 2 TV. KENM(AM) Portales, N.M.; KRBC-TV Abilene, and KACB-TV San Angelo, both Texas. Ownership: Dale Ackers, 29.17%; Sybil Ackers, 12.5%; Jack Andrews, 29.17%; Christine Ackers Cagle, 20%; Carol Cagle Trust, 9.17%. Hqs: 4510 S. 14th St., Abilene, Tex. 79605. (915) 692-4242.

Gary L. Acker—See Good News Broadcasting Co.

Affiliated Broadcasting Inc.—Stns: 4 AM, 4 FM. KRAC(AM) and KEWT(FM) Sacramento, Calif.; WFAS(AM) and WWYD(FM) White Plains, N.Y.; WSAI-AM-FM Cincinnati; and KMPS-AM-FM Seattle. Note: Group has purchased WHYN-AM-FM Springfield, Mass., subject to FCC approval. See also Newspaper Crossownership. Hqs: 135 William T. Morrissey Blvd., Boston 02107. (617) 929-3180.

Agria Industries Ltd.—See Canada All-News Radio Ltd.

Allbritton Communications Co.—Stns: 3 TV. WJLA-TV Washington; WCIV(TV) Charleston, S.C.; and WSET-TV Lynchburg, Va. (All 100% owned.) Executives: Joe L. Allbritton, chmn; Thomas B. Cookerly, pres of broadcast division. Ownership: Joe L. Allbritton, 100%. See also Newspaper Crossownership. Hqs: 2777 Allen Parkway, Suite 829, Houston 77019. (713) 522-4921.

Allegheny Mountain Network Stns—Stns: 5 AM, 4 FM. WBLF(AM) Bellefonte, WIYQ(FM) Ebensburg, WTRN(AM) and WGMF(FM) Tyrone, all Pennsylvania; 71% of WFRM(AM) Coudersport, WNBTV(AM) and WGCR(FM) Wellsboro, both Pennsylvania; 50% of WTMX(FM) Ridgway and WKBI(AM) St. Marys, both Pennsylvania. Ownership: Cary H. Simpson. Hqs: Box 247, Tyrone, Pa. 16686. (814) 944-3131.

Alpine Broadcasting Co.—Stns: 1 AM, 2 FM. WKZY(FM) Escanaba, WWRM(FM) Gaylord and WGRY(AM) Grayling, all Michigan. (All 100% owned.) Ownership: John D. DeGroot, 45%; C. Glen Catt, 11%;

Lemoine Noiro, 11%. Hqs: Box 190, Gaylord, Mich. 49735. (517) 732-2474.

Amaturo Group Inc.—Stns: 2 FM, 4 TV. KKSS(FM) St. Louis; KCNA-TV Albion, KWNB-TV Hayes Center, KHGI-TV Kearney and KSNB-TV Superior, all Nebraska; and KMJQ(FM) Clear Lake City, Tex. Ownership: Owned by Joseph C. Amaturo and others. Hqs: Box 5333, Fort Lauderdale, Fla. 33310.

American Colonial Broadcasting Corp.—Stns: 1 AM, 1 FM, 2 TV. WKBM-TV Caguas, WSUR-TV Ponce, and WKVM-AM-FM San Juan, all Puerto Rico. (All 100% owned.) Hqs: Box S-4189, San Juan, P.R. 00905. (809) 723-8040.

American Family Corp. (Broadcast Division)—Stns: 4 TV. WAFF(TV) Huntsville, Ala.; WYEA-TV Columbus and WTOC-TV Savannah, both Georgia; and KFVS-TV Cape Girardeau, Mo. Group has purchased the following stations, subject to FCC approval: KLWW(AM) Cedar Rapids, KCBC(AM) Des Moines, KTIV(TV) Sioux City, KWWL-AM-TV and KFMW(FM) Waterloo, all Iowa; and KAAL(TV) Austin, Minn. Executive: John B. Amos, chmn & chief exec off. Hqs: 1932 Wynnton Road, Columbus, Ga. 31906. (404) 323-3431.

American Media Inc.—Stns: 1 AM, 2 FM. KEYN-AM-FM Wichita, Kan.; and KOFM(FM) Oklahoma City. Note: KEYN-AM-FM and KOFM(FM) have been sold, pending FCC approval. Ownership: Lowell Denniston, 33 1/3%; Robert Freeman, 33 1/3%; Frank Carney, 33 1/3%. Hqs: 2829 Salina Ave., Wichita, Kan. 67204. (316) 838-7744.

Annapolis Valley Radio Ltd.—Stns: 4 AM, 1 FM. CKDY(AM) Digby, CKEN(AM) and CKWM-FM Kentville, CKAD(AM) Middleton and CFAB(AM) Windsor, all Nova Scotia. (All 100% owned.) Ownership: Neil H. MacMullen, pres, 60%; Alan B. Shaw, 20%; Graham Skerrett, 20%. Hqs: Box 31, 29 Oakdene St., Kentville, N.S. B4N 1H5. (902) 678-2111.

Anderson Stns—Stns: 5 AM, 5 FM. KRKS(AM) and KLIR-FM Denver, KCLO(AM)-KTRO(FM) Leavenworth, KJRG(AM)-KOEZ(FM) Newton and KFLA(AM)-KULL(FM) Scott City, all Kansas; KJSK(AM)-KOKI(FM) Columbus, Neb. (68%). Ownership: George Basil Anderson and family. Hqs: 6535 West Jewell, Denver 80226. (303) 922-1189.

Armington-France-Gehring-Ocepek Stns—Stns: 2 AM, 1 FM. WHOK-AM-FM Lancaster and WPVL(AM) Painesville, both Ohio. Principal owners: Anthony S. Ocepek, William M. France, Richard H. Gehring, Raymond Q. Armington. Hqs: c/o WPVL Radio, 1 Radio Place, Painesville, Ohio 44077.

Center Atkins Jr. Stns—Stns: 2 AM, 2 FM. KDLK(AM) and KLKE(FM) Del Rio, KAPE(AM) San Antonio and KTUF(FM) Terrell Hills, all Texas. Ownership: Center Atkins Jr. owns 100% of KDLK(AM) and KLKE(FM), and 90% of KAPE(AM) and KTUF(FM). Jerry Moon owns 10% of KAPE(AM) and KTUF(FM). Hqs: 3900 M.L. King; Box 20107, San Antonio, Tex. 78220. (512) 337-8840.

Atlantic Broadcasting Corp.—Stns: 3 AM. WIZS(AM) Henderson, WRMT(AM) Rocky Mount and WEYE(AM) Sanford, all North Carolina. Ownership: Stanley Fox and Irving Fox. Hqs: Box 283, Rocky Mount, N.C. 27801. (919) 442-8091.

B

Bahakel Broadcasting—Stns: 6 AM, 4 FM, 6 TV. WKAB-TV Montgomery, Ala.; WBAK-TV Terre Haute, Ind.; KXEL(AM) and KCNB(FM) Waterloo, Iowa; WLBJ-AM-FM Bowling Green, Ky.; WABG-AM-TV Greenwood, Miss.; WCCB(TV) Charlotte, N.C.; WOLO-TV Columbia, S.C.; WDOA-AM-FM Chattanooga, WBBJ-TV Jackson and WKIN(AM) Kingsport, all Tennessee; WWOD(AM) and WKZZ(FM) Lynchburg, Va. (All 100% owned.) Hqs: Box 32488, Charlotte, N.C. 28232. (704) 372-4434.

Vernon H. Baker Stns—Stns: 3 AM, 2 FM. WGIC(AM) and WBZI(FM) Xenia (75%), Ohio; WESR-AM-FM Onley-Onancock (60%) and WEOO(AM) Smithfield (100%), both Virginia. Principal owner: Vernon H. Baker. Hqs: Box 889, Blacksburg, Va. 24060. (703) 552-4252.

Balaban Stns—Stns: 4 TV. WEEG(TV) Cleveland. Owns 50% each of WICD(TV) Champaign and WICS(TV) Springfield, both Illinois; owns 47% of WTVO(TV) Rockford, Ill. Ownership: Harry and Elmer Balaban, who also own chain of motion picture theaters in Midwest, CATV. Hqs: H. & E. Balaban Corp., 190 N. State St., Chicago 60601. (312) 372-2262.

Baltimore Sunpapers Stns—See The A.S. Abell Co.

Bamco Broadcast Group—Stns: 2 AM, 1 FM. WLVA(AM) Lynchburg and WKDW(AM)-WSGM(FM) Staunton, both Virginia. (All 100% owned.) Ownership: Brice A. Miller, pres, 52.94%. Hqs: Box 2189, Staunton, Va. 24401. (703) 886-2376.

Beasley Broadcast Group—Stns: 6 AM, 6 FM. WMOO(AM) and WBLX(FM) Mobile, Ala. (53.5%); WGAC(AM) Augusta (60%) and WKBX(AM)-WSGF(FM) Savannah (100%), both Georgia; WFAI(AM) Fayetteville (60%), WFMC(AM) and WOKN(FM) Goldsboro (AM-95%, FM-90%), WJNC(AM) and WRCM(FM) Jacksonville (100%), and WWMO(FM) Reidsville (100%), all North Carolina; and WDMT(FM) Cleveland (100%). Executives: George G. Beasley, pres; Bob Manning, exec VP; Sam Floyd, exec VP finance. Principal owner: George G. Beasley. Hqs: Box 1355, Goldsboro, N.C. 27530. (919) 734-8003.

James Beattie Stns—Stns: 3 AM. WETO(AM) De Land, WEDY(AM) Oakland Park and WVCF(AM) Ocoee, all Florida. Ownership: James S. Beattie. Hqs: c/o WETO Radio, 220 E. Hubbard Ave., De Land, Fla. 32720. (904) 734-9386.

William P. Becker Stns—Stns: 2 AM, 1 FM. WVOW-AM-FM Logan and WSGB(AM) Sutton, both West Virginia. Ownership: William P. Becker. Hqs: c/o WVOW-AM-FM, Box 1776, Logan, W.Va. 25601.

Beck-Ross Communications Inc.—Stns: 2 AM, 4 FM. WHCN(FM) Hartford, Conn.; WKTZ-AM-FM Jacksonville, Fla.; WKMF(AM) and WGMZ(FM) Flint, Mich.; and WBLI(FM) Patchogue, N.Y. (All 100% owned.) Principal owners: Martin F. Beck, George H. Ross. Hqs: 100 Merrick Rd., Rockville Centre, N.Y. 11570.

Beef Empire Stns—Stns: 2 AM, 2 FM. KCOL-AM-FM Fort Collins, Colo.; WJAG(AM) and KEXL(FM) Norfolk, Neb. Ownership: E.F. Huse Jr., Huse Publishing Co., Norfolk, Neb. (majority); Bob Thomas, VP (minority). Jim Prchal & Hollis Francis have minority interest in KCOL-AM-FM only. Hqs: c/o WJAG Inc., Box 789, Norfolk, Neb. 68701. (402) 371-0780.

Steve Bellinger—See Prairieland Stns.

Belo Broadcasting Corp.—Stns: 1 AM, 1 FM, 2 TV. KFDM-TV Beaumont and WFAA-AM-TV, KZEW(FM) Dallas, both Texas. Executives: James M. Moroney Jr., chmn & chief exec off; Mike Shapiro, pres & chief operating off; Ward L. Huey Jr., VP & gen mgr; Jim W. Cooper, VP & sec; Aubrey Jenkins, VP & treas; Jeanette Greer, asst sec. Ownership: A. H. Belo Corp. Hqs: Communications Center, Dallas 75202. (214) 748-9631.

Berkshire Group—Stns: 2 AM, 1 FM. WSBS(AM) Great Barrington and WMNB-AM-FM North Adams, both Massachusetts. (All 100% owned.) Ownership: Donald A. Thurston and William H. Vanderbilt, principal stockholders. Hqs: Box 707, North Adams, Mass. 01247. (413) 663-6567.

Better Broadcasting Inc.—Stns: 2 AM, 2 FM. WQSI(FM) Union Springs, Ala.; WBLW(AM) Royston and WLOV-AM-FM Washington, both Georgia. (All 100% owned.) Ownership: B.L. Williamson, 100%. Hqs: Box 400, Washington, Ga. 30673. (404) 678-2125.

BFR Stns—See Midcontinent Broadcasting Co.

Bible Broadcasting Network—Stns: 1 AM, 2 FM. WAVO(AM) Decatur, Ga.; WHPE-FM High Point, N.C.; and WYFI(FM) Norfolk, Va. (All 100% owned.) Note: Group has purchased WIVE-FM Ashland, Va., pending FCC approval. Ownership: Non-profit, non-stock corporation. Hqs: Box 33, Norfolk, Va. 23501. (804) 623-6262.

Big Bend Broadcasting Corp.—Stns: 2 AM, 1 FM. WCNH(AM) and WWSD(FM) Quincy, Fla.; WBS(AM) Bennettsville, S.C. Ownership: W. S. Dodson, D.C. Dodson. Hqs: Box 630, Quincy, Fla. 32351. (904) 627-6700.

Black Hawk Broadcasting Stns—Stns: 3 AM, 1 FM, 2 TV. KLWW(AM) Cedar Rapids, KCBC(AM) Des Moines, KTIV(TV) Sioux City, KWWL-AM-TV and KFWM(FM) Waterloo, all Iowa; KAAL(TV) Austin, Minn. Note: All Black Hawk Broadcasting Stns have been sold, pending FCC approval. Robert Buckmaster, bd chmn; Harry G. Slife, pres. Hqs: E. Fourth & Franklin Sts., Waterloo, Iowa 50703.

John Blair & Co. (Owned Stations Division)—Stns: 1 AM, 1 FM, 3 TV. KSBW-TV Salinas and KSBY-TV San Luis Obispo, both California; WHDH(AM) and WCOZ(FM) Boston; and KOKH-TV Oklahoma City. (All 100% owned.) Executive: Reid L. Shaw, pres, owned stations division. Ownership: Publicly owned company. Hqs: 717 Fifth Ave., New York 10022. (212) 752-0400.

Bluegrass Broadcasting Co.—Stns: 3 AM, 4 FM, 1 TV. WHOO-AM-FM Orlando, Fla.; WVOC(FM) Columbus, WWSA(AM) and WCHY(FM) Savannah, both Georgia; WVLC-AM-FM and WKYT-TV Lexington, Ky. Ownership: Mid-Central Investment Co. Inc., 100%, which in turn is owned 100% by Kentucky Central Life Insurance Co. Hqs: Suite 510, Kincaid Towers, Lexington, Ky. 40507. (606) 253-6511.

Bonneville International Corp.—Stns: 5 AM, 7 FM, 2 TV. KBRT(AM) Avalon, KBIG(FM) Los Angeles and KOIT(FM) San Francisco, all California; WCLR(FM) Skokie, Ill. (Chicago); KMBZ(AM) and KMBR(FM) Kansas City, Mo.; WRFM(FM) New York; KAAM(AM) and KAFM(FM) Dallas; KSL-AM-TV Salt Lake City; KIRO-AM-TV and KSEA(FM) Seattle. Ownership: Deseret Management Corp., which is 100% owned by the Corp. of the President of the Church of Jesus Christ of Latter-day Saints. Arch L. Madsen, pres. CATV. Hqs: 36 S. State St., Suite 2100, Salt Lake City 84111. (801) 273-2558.

Booth American Co.—Stns: 6 AM, 7 FM. WIOU(AM), WZVZ(FM) Kokomo and WRBR(FM) South Bend, both Indiana; WJLB(AM) and WMZK(FM) Detroit, WIBM(AM) and WHFI(FM) Jackson, WSGW(AM) and WIOG(FM) Saginaw, all Michigan; WABQ(AM), WZZP(FM) Cleveland and WTOD(AM), WKLR(FM) Toledo, both Ohio. Principal owners: John L. Booth, Mrs. John L. Booth, John L. Booth II, Ralph H. Booth II. CATV. Hqs: 2600 Buhl Bldg., Detroit 48226. (313) 965-3360.

Borgen Broadcasting Co.—Stns: 6 AM, 1 FM. WHHL(AM) Pine Castle-Sky Lake, Fla.; WMCW(AM) Harvard, Ill.; WMIN(AM) Maplewood, KFIL-AM-FM Preston and KWMB(AM) Wabasha, all Minnesota; and WAGO(AM) Oshkosh, Wis. Executive: Obed S. Borgen, pres. Hqs: Box 377, Preston, Minn. 55965. (507) 765-3856.

Braden Stns—Stns: 2 AM, 2 FM. WPFB(AM)-WPBF(FM) Middletown and WPAY-AM-FM

Portsmouth, both Ohio. Ownership: Paul F. Braden, 100%. Hqs: 4505 Central Ave., Middletown, Ohio 45042.

Bride Broadcasting inc.—Stns: 2 AM, 1 FM. WJBQ(AM) Westbrook (Portland) and WJBQ-FM Scarborough, both Maine; WMBA(AM) Ambridge, Pa. Executive: John W. Bride, pres. Hqs: 304 Duss Ave., Ambridge, Pa. 15003. (412) 266-1110.

Brien Broadcasting Stns—Stns: 2 AM, 1 FM. WLSQ(AM) and WREZ(FM) Montgomery, Ala.; WNVY(AM) Pensacola, Fla. Executives: Cleve J. Brien, pres; Gene Moorhead, exec VP; Earl Davis, VP. Hqs: Box 5000, Montgomery, Ala. 36101. (205) 832-4295.

Broadcast Associates—Stns: 3 AM, 3 FM. KVEG(AM) Henderson and KFMS(FM) Las Vegas, both Nevada; KXKS(AM) and KKJY-FM Albuquerque, N.M.; and KSET-AM-FM El Paso. Ownership: Steve Gold, Alvyn Cohen, Louis Wiener, Dick Seffman, Len Howard. Hqs: 1555 East Flamingo Road, Las Vegas 89109. (702) 732-7753.

Broadcast Enterprises National Inc.—Stns: 5 AM, 1 TV. WYFV(FM) Atlantic Beach, WTAN(AM) and WOKF(FM) Clearwater, and WPDQ(AM) Jacksonville, all Florida; WAOK(AM) Atlanta; WHEC-TV Rochester, N.Y.; WGV(AM) Charlotte, N.C.; WCIN(AM) Cincinnati and WOKV(FM) Hamilton, both Ohio. Note: Group has purchased WSB-FM Atlanta and WITH(AM) Baltimore, subject to FCC approval. Executive: Ragan A. Henry, pres. Ownership: Ragan A. Henry, Milton Clark, Stan Raymond Sr. and Juyon Turner. Hqs: 1211 Chestnut St., Suite 202, Philadelphia 19107. (215) 563-2910.

Broadcast Management Corp.—Stns: 5 AM, 3 FM. WINF(AM) Manchester, Conn.; WNDB(AM) and WWLV(FM) Daytona Beach, Fla.; WABY(AM) Albany, N.Y.; WCNW(AM) and WLWV(FM) Fairfield, Ohio; WVEG(AM) and WRKR(FM) Racine, Wis. Executive: Joel M. Thrope, pres. Hqs: Love Park, Fairfield, Ohio 45014. (513) 874-5000.

Buckley Broadcasting Corp.—Stns: 3 AM, 3 FM. KGIL-AM-FM San Fernando and KKH-AM-FM San Francisco, both California; WDR-AM-FM Hartford, Conn. Note: Group has purchased KWAV(FM) Monterey, Calif., subject to FCC approval. Hqs: 166 West Putnam Ave., Greenwich, Conn. 06830. (203) 661-4307.

Bufoed Television Inc.—Stns: 3 TV. WBTI(TV) Cincinnati; KTRF-TV Lufkin and KLTV(TV) Tyler, both Texas. Ownership: Robert P., Geoffrey R. Bufoed, 33% each. CATV. Hqs: Box 957, Tyler, Tex. 75701. (214) 561-4411.

Paul Bunyan Network—Stns: 5 AM, 3 FM. WATZ-AM-FM Alpena, WATT(AM) Cadillac, WATC(AM) Gaylord, WMBN-AM-FM Petoskey and WTCM-AM-FM Traverse City, all Michigan. (All 100% owned.) Ownership: Les Biederman, 52.5%; William Kiker, 16.25%; Gertrude Zierle, 16.25%; Drew McClay, 15%. CATV: Midwestern Cablevision Corp., Traverse City, Mich. Hqs: 312 E. Front St., Traverse City, Mich. 49684. (616) 947-7675.

C

California-Oregon Broadcasting Inc.—Stns: 2 AM, 1 FM, 4 TV. KEKA(AM) Eureka (100%) and KRCR-TV Redding (100%), both California; KLOO-AM-FM Corvallis (100%), KAGI(AM) Grants Pass (83%), KOTI(TV) Klamath Falls (100%), KOB(TV) Medford (100%) and KPIC(TV) Roseburg (50%), all Oregon. Ownership: William B. Smullin, 55.97%; Patricia D. Smullin and Smullin family. CATV (group owner). Hqs: 2000 Crater Lake Hwy, Medford, Ore. 97501. (503) 779-5555.

Camp Stations—Stns: 2 AM, 1 FM. WGNA(FM) Albany, WPOW(AM) New York and WHAZ(AM) Troy, all New York. Principal owner: Ruth Camp. Hqs: Box 968, Wheaton, Ill. 60187.

Canada All-News Radio Ltd.—Stns: 1 AM, 7 FM. CKO(AM) Pointe Claire, Que. (Montreal); CKO-FM-1 Ottawa; CKO-FM-2 Toronto; CKO-FM-3 London, Ont.; CKO-FM-4 Vancouver, B.C.; CKO-FM-5 Calgary and CKO-FM-6 Edmonton, both Alberta; and CKO-FM-9 Halifax, N.S. Executives: David Ruskin, pres & gen mgr; Israel Switzer, VP engr; Allan Bayley, controller; Peter Webb, natl sls mgr; Don Foley, exec news editor; Anne Arsenault, mktg & prom mgr. Ownership: Agra Industries Ltd., 45%. Hqs: 65 Adelaide St. E., Toronto M5C 1K6. (416) 862-7200.

Canandaigua Broadcasting Co.—Stns: 2 AM, 2 FM. WCGR(AM) and WFLC(FM) Canandaigua (100%), WDNV(AM) Dansville (67%) and WAQX(FM) Manlius

(30%), all New York. Ownership: George W. Kimble, 43%; Russell S. Kimble, 43%. Hqs: Box 155, Canandaigua, N.Y. 14424. (716) 394-1550.

Capital Cities Communications Inc.—Stns: 7 AM, 6 FM, 6 TV. KFSN-TV Fresno and KZLA-AM-FM Los Angeles, both California; WTNH-TV New Haven, Conn.; WJR-AM-FM Detroit; WPAT-AM-FM Paterson, N.J.; WROW-AM-FM Albany and WKBW-AM-TV Buffalo, both New York; WTVD(TV) Durham, N.C.; WPVI-TV Philadelphia; WPRO-AM-FM Providence, R.I.; WBAP(AM)-KSCS(FM) Fort Worth and KTRK-TV Houston. Ownership: Lowell Thomas, 1.3%; William S. Lasdon, 1.3%; David Minikin, 1.1%, publicly traded. Officers of Capital Cities are: Thomas S. Murphy, bd chmn; Daniel B. Burke, pres; Joseph P. Dougherty, exec VP & pres, broadcasting division; John B. Fairchild, exec VP; George R. Chamberlain, VP-finance/administration, broadcasting division; Robert O. Niles, VP-dir of engr, broadcasting division; Richard F. Appleton, James P. Arcara, Philip R. Beuth, Andrew E. Jackson, William R. James, Kenneth M. Johnson, Walter C. Liss Jr., Peter C. Newell, Peter K. Orne, Robert M. Peebles, Lawrence J. Pollock, Warren Potash, all VP's; John E. Shuff, VP/chief financial off; Ronald J. Doerfler, treas; Gerald Dickler, sec; Robert W. Gelles, ctrlr, asst sec & asst treas. Capital Cities also owns Fairchild Publications Inc. See Newspaper Crossownership. Hqs: 485 Madison Ave., New York 10022. (212) 421-9595.

Capitol Broadcasting Co.—Stns: 1 AM, 1 FM, 2 TV. KKT(TV) Colorado Springs; WSLI(AM), WJFR(FM) and WJTV(TV) Jackson, Miss. (All 100% owned.) Ownership: Mississippi Publishers Corp., 40%; Standard Life Insurance Co., 32.4%; L. M. Sepaugh, 13.8%; estate of T. B. Lanford, 13.8% (see listing). Hqs: Box 8887, Jackson, Miss. 39204. (601) 372-6311.

Capitol Broadcasting Co. Inc.—Stns: 1 AM, 2 FM, 1 TV. WRAL(FM) and WRAL-TV Raleigh, N.C.; WHTN(AM) and WKEE-FM Huntington, W.Va. (All 100% owned.) Ownership: James F. Goodmon, 48.87%; estate of A.J. Fletcher, 21.28%; Ray H. Goodman III, 20.27%. Capitol Broadcasting Co. Inc. also owns and operates the North Carolina News Network, the Tobacco Radio Network, and publishes *Accent* sports magazine and *The Leader*, a weekly newspaper. Hqs: Box 12000, Raleigh, N.C. 27605. (919) 828-2511.

Capitol Broadcasting Corp.—Stns: 3 AM, 3 FM. WKSJ-FM Mobile and WKSJ(AM) Pritchard, both Alabama; WNUU(FM) St. Matthews, Ky.; WKDY(AM) Spartanburg, S.C.; WCAW(AM) and WVA(FM) Charleston, W.Va. Executives: Kenneth S. Johnson, pres; Paul N. Miles, VP; Paul Howard, VP. Hqs: 3943 Airport Blvd., Mobile, Ala. 36608. (205) 344-9900.

Capps Broadcast Group—Stns: 6 AM, 2 FM. KEEP(AM) and KEZJ(FM) Twin Falls, Idaho; KGRL(AM)-KXIQ(FM) Bend, KGAL(AM) Lebanon, KSRV(AM) Ontario and KTXI(AM) Pendleton, all Oregon; and KGAR(AM) Vancouver, Wash. Ownership: Gary L. Capps and David N. Capps. Hqs: Box 5068, Bend, Ore. 97701. (503) 382-5611.

Cascade Broadcasting Corp.—Stns: 4 AM, 1 FM. KBIF(AM) Fresno and KNTA(AM) Santa Clara, both California; KLIQ(AM) Portland, Ore.; KUDY(AM) and KICN(FM) Spokane, Wash. (All 100% owned.) Executive: David M. Jack, pres. Ownership: David M. Jack, 51%; First Farwest Insurance, 49%. Hqs: Oaks Park, Portland, Ore. 97202. (503) 234-8448.

Galen D. Castlebury Jr. Stns—Stns: 1 AM, 2 FM. WKAD(FM) Canton and WMPT-AM-FM South Williamsport, both Pennsylvania. (All 100% owned.) Ownership: Galen D. Castlebury Jr., 100%. Hqs: Box 2057, South Williamsport, Pa. 17701. (717) 323-3608.

CBN Continental Broadcasting Network Inc.—Stns: 6 FM, 4 TV. WANX-TV Atlanta; WXNE-TV Boston; WJIV(FM) Cherry Valley twp, WVOI(FM) De Ruyter twp, WEIV(FM) Ithaca, WMIV(FM) South Bristol twp and WBIV(FM) Wethersfield twp, all New York; KXTX-TV Dallas; WXRJ(FM) Norfolk and WYAH-TV Portsmouth, both Virginia. Executive: M.G. (Pat) Robertson, pres. Hqs: Pembroke Four-Suite 500, Virginia Beach, Va. 23463. (804) 499-8241.

CBS Owned Stns—Stns: 7 AM, 7 FM, 5 TV. WCBS-AM-FM-TV New York, KNX-AM-FM, KNXT(TV) Los

Group Ownership

Angelo, WBBM-AM-FM-TV Chicago, WCAU-AM-FM-TV Philadelphia, KCBS-AM-FM San Francisco, KMOX-AM-FM-TV St. Louis, WEEI-AM-FM Boston. For a listing of CBS divisions and executives, see index, section D.

CCLA Communications Inc.—Stns: 1 AM, 2 FM. KKUA(AM) and KQMQ(FM) Honolulu; and KJOI(FM) Los Angeles. (All 100% owned.) Ownership: Coca Cola Bottling Co. of Los Angeles, 100%. Northwest Industries owns 100% of Coca Cola Bottling Co. of Los Angeles. Hqs: 2555 Briarcrest Rd., Beverly Hills, Calif. 90210. (213) 278-5990.

The Center Group Stations—Stns: 2 AM, 2 FM. KKCS-AM-FM Colorado Springs; and KTYL-AM-FM Tyler, Tex. (All 100% owned.) Ownership: Alfred T. Burke, 40%; Steve Adams, 40%. Dale Palmer owns 5% of KKCS-AM-FM and 20% of KTYL-AM-FM. Hqs: Box 6367, Tyler, Tex. 75711. (214) 595-2631.

The Central Broadcasting Group—Stns: 3 AM, 2 FM. WBIW(AM)-WBIF(FM) Bedford, WBAT(AM) Marion, WKBV(AM) and WRIA(FM) Richmond all Indiana. (All 100% owned.) Note: Group has bought WBEX-AM-FM Chillicothe, Ohio, pending FCC approval. Executives: James R. Quigg, chmn; William M. Quigg, pres. Ownership: Owned by 50 individuals. Hqs: Box 1646, Richmond, Ind. 47374. (317) 962-6533.

Central Minnesota Television Co.—Stns: 1 FM, 3 TV. KCMT-FM/KCMT(TV) Alexandria and KNMT(TV) Walker, both Minnesota; and KXJB-TV Valley City, N.D. (All 100% owned.) Ownership: Thomas K. Barnstable estate, 53.8%; John J. McCarten, 11.2%; Joseph O. Perino, 11.2%; Kenneth C. Bechtel, 10.4%; Glenn W. Flint, 10.4%. Hqs: 720 Hawthorne St., Alexandria, Minn. 56308. (612) 763-5166.

Century Broadcasting Corp.—Stns: 1 AM, 5 FM. WAIT(AM) and WLOO(FM) Chicago; KSHE(FM) Crestwood, Mo.; WABX(FM) Detroit; KWST(FM) Los Angeles; and KMEL(FM) San Francisco. Executives: Howard Grafman, pres; Lynn Christian, VP; George A. Collias, VP. Hqs: 875 N. Michigan Ave., Chicago 60611. (312) 922-1000.

Chartcom Inc.—Stns: 2 AM, 3 FM. WDRQ(FM) Detroit, WMJX(FM) Miami, WOKY(AM) Milwaukee, KSLQ(FM) St. Louis and KCBQ(AM) San Diego. Note: WMJX(FM) Miami has been conditionally sold, subject to FCC approval. Executives: Raymond K. Mason, bd chmn; Fred C. Danneman, pres. Ownership: Chartcom Inc. is a subsidiary of The Charter Co., Jacksonville, Fla. See also Newspaper Crossownership. Hqs: 641 Lexington Ave., New York 10022. (212) 935-4100.

Childress Radio—Stns: 3 AM. WBRM(AM) Marion (100%), WKRK(AM) Murphy (5%), WRGC(AM) Sylva (99.4%), all North Carolina. Ownership: James B. Childress (only major stockholder). Hqs: Box 1044, Sylva, N.C. 28779. (704) 586-2221.

Chris Craft Industries Inc.—Stns: 2 TV. KCOP(TV) Los Angeles; KPTV(TV) Portland, Ore. Executives: Herbert J. Siegel, chmn & pres; Lawrence R. Barnett, exec VP; James J. Rochlis, exec VP; Larry Kashdin, VP-finance & ctrlr; Evan Thompson, pres, bcstg division; Barry S. Greene, sec-treas & gen counsel. Hqs: 600 Madison Ave., New York 10022.

Christian Broadcasting Association—Stns: 1 AM, 2 FM. KFSH(FM) Hilo and KAIM-AM-FM Honolulu, both Hawaii. Executives: Dan Liu, pres; Cliff Scott, gen mgr. Hqs: 3555 Harding Ave., Honolulu 96816. (808) 732-6602.

Christian Broadcasting Network Inc.—See CBN Continental Broadcasting Network Inc.

Chronicle Broadcasting Co.—Stns: 2 TV. WOWT(TV) Omaha and KRON-TV San Francisco. (Both 100% owned.) Note: Group has bought KUPK-TV Garden City and KAKE-AM-TV Wichita, both Kansas, subject to FCC approval. Executives: Paul A. Wischmeyer, pres & gen mgr; Francis A. Martin III, VP. Ownership: Chronicle Broadcasting Co. is subsidiary of Chronicle Publishing Co. See Newspaper Crossownership. Hqs: 1001 Van Ness Ave., San Francisco 94119.

Clay Communications Inc.—Stns: 4 TV. WAPT(TV) Jackson, Miss. (100%); WWAY(TV) Wilmington, N.C.

(80% owned by CCI; remaining 20% held by Lyell B. Clay, bd chmn of Clay Communications); KJAC-TV Port Arthur (100%) and KFDX-TV Wichita Falls (100%), both Texas. Ownership: Lyell B. Clay, Buckner Clay and Julie C. Alexander, 30.744% each. See also Newspaper Crossownership. Hqs: WWAY(TV), Attn: George Diab, President, Box 2068, 615 N. Front St., Wilmington, N.C. 28402. (919) 762-8581.

Clear Channel Communications Inc.—Stns: 3 AM, 2 FM. KERP(AM) El Paso, KPAC(AM)-KHYS(FM) Port Arthur and WOAI-AM-FM San Antonio, all Texas. (All 100% owned.) Ownership: John W. Barger, 5%; L. Lowry Mays, 31.67%; B.J. "Red" McCombs, 31.67%; John Schaefer, 31.67%. Hqs: 540 Travis Park West, San Antonio, Tex. 78205. (512) 225-4231.

Cloverleaf Broadcasting Corp.—Stns: 2 AM, 1 FM. WILE-AM-FM Cambridge and WTRJ(AM) Troy, both Ohio. Ownership: William R. Coffey, James G. Granitsas and Nicholas Theodosopoulos. Hqs: Box 338, Cambridge, Ohio 43725; College Hill, Route 1, Cambridge, Ohio 43725. (614) 432-5605.

CLW Communications Group Inc.—Stns: 3 AM. WCRJ(AM) Jacksonville, Fla.; WHYD(AM) Columbus, Ga.; and WSCW(AM) South Charleston, W.Va. (All 100% owned.) Note: Group has purchased WFFV(FM) Dundee, Ill., subject to FCC approval. Hqs: 6815 Shallowford Road, Chattanooga 37421. (615) 894-6060.

Columbia Empire Broadcasting Corp.—Stns: 2 TV. KNDOTV(Yakima) and KNDU(TV) Richland, both Washington. (Both 100% owned.) Ownership: Hugh E. Davis, 100%. Hqs: Box 10028, Yakima, Wash. 98909. (509) 248-2300.

Columbia Pictures Industries Inc.—Stns: 3 AM, 2 FM. WYDE(AM) Birmingham, Ala.; KCXP-AM-FM Salt Lake City; WVV(AM) and WCPI(FM) Wheeling, W.Va. Executives: Leo Jaffe, chmn of the bd; Francis T. Vincent Jr., pres; Robert L. Stone, exec VP; Fred Keshner, VP & gen mgr, Columbia Pictures radio broadcasting. Hqs: 711 Fifth Ave., New York 10022. (212) 751-4400.

Combined Communications Corp.—Stns: 6 AM, 6 FM, 7 TV. KPNX-TV Mesa (Phoenix), Ariz.; KARK-TV Little Rock, Ark.; KIIS-AM-FM Los Angeles and KSDO(AM)-KEZL(FM) San Diego; KBTV(TV) Denver; WXIA-TV Atlanta; WVON(AM) and WGCI(FM) Chicago; WPTA(TV) Roanoke (Fort Wayne), Ind.; WLKY-TV Louisville, Ky.; WCZY-AM-FM Detroit; KSD(AM) and KCFM(FM) St. Louis; WWW(AM) and WDOK(FM) Cleveland; and KOCO-TV Oklahoma City. Note: Group has purchased WJYW(FM) Tampa, Fla., subject to FCC approval. Executive: Alvin G. Flanagan, pres/broadcast division. Ownership: Gannett Co. Inc., 100%. See also Newspaper Crossownership. Hqs: Box 25518, Phoenix 85002. (602) 257-1333.

Command Broadcast Group—Stns: 3 AM, 1 FM. WBNR(AM) Beacon, WINR(AM) Binghamton and WSPK(FM) Poughkeepsie, all New York; and WSCR(AM) Scranton, Pa. (All 100% owned.) Ownership: Alford H. Lessner, Robert E. Lessner and Robert A. Outer. Hqs: 475 South Ave./Box 511, Beacon, N.Y. 12508. (914) 831-8000.

Communications Properties Inc.—Stns: 4 AM, 2 FM. WDBQ(AM)-KIWI(FM) Dubuque, Iowa; KATE(AM) and KCPI-FM Albert Lea, Minn.; KFGO(AM) Fargo, N.D.; WNFL(AM) Green Bay, Wis. Ownership: Philip T. Kelly, 65.9%; Richard C. Voight, 34.1%. Hqs: 941 Mahtomedi Ave., Mahtomedi, Minn. 55115. (612) 426-1152.

Community Broadcasting Co.—Stns: 2 AM, 2 FM. KGIW(AM) and KALQ-FM Alamosa, Colo.; KRSN-AM-FM Los Alamos, N.M. (All 100% owned.) Ownership: Darrel K. Burns, 100%. Hqs: Box 749, Los Alamos, N.M. 87544. (505) 662-4342.

Community Broadcasting Service Inc.—Stns: 2 AM, 1 FM, 3 TV. WCJB(TV) Gainesville, Fla.; WABI-AM-TV and WBGW(FM) Bangor, and WAGM-AM-TV Presque Isle, both Maine. Ownership: Diversified Communications. Hqs: 35 Hildreth St., Bangor, Me. 04401.

Community Pacific Broadcasting Corp.—Stns: 3 AM. KEED(AM) Eugene and KRDR(AM) Gresham, both Oregon; and KGAA(AM) Kirkland, Wash. (All 100% owned.) Ownership: David J. Benjamin, 34%; Charles W. Banta, 34%; Bert Lyon & Co., 24%. Hqs: Box 32, Gresham, Ore. 97030. (503) 667-1230.

Community Service Broadcasting Inc.—Stns: 4 AM, 1 FM. WGMA(AM) Hollywood, Fla.; WMCL(AM)

McLeansboro, Ill.; WDXI(AM) Jackson, Tenn.; and WKWK-AM-FM Wheeling, W.Va. (All 100% owned.) Ownership: Jerome Glassman, 25%; Elaine Glassman, 25%; James D. Glassman, 25%; Bill Glassman, 25%. Hqs: Box 1209, 811 Broadway, Mt. Vernon, Ill. 62864. (618) 242-4023.

Concerned Communications Corp.—Stns: 2 AM, 1 FM. KUKI(AM) and KALF(FM) Ukiah and KOB(AM) Yuba City, all California. (All 100% owned.) Note: KUKI(AM) and KALF(FM) have been sold, pending FCC approval. Executive: Reg Streeter, pres. Ownership: Charles A. Lawton III, Randall Lawton, Todd Baker. Hqs: Box 1056, Yuba City, Calif. 95991. (916) 673-7677.

Confer-Rothfuss Stns—Stns: 4 AM, 3 FM. KLRA(AM) and KSSN(FM) Little Rock, Ark.; WKRT(AM) and WNOZ(FM) Cortland, N.Y.; WHUM(AM) Reading and WLYC(AM)-WILQ(FM) Williamsport, both Pennsylvania. Ownership: Kerby E. Confer owns 25% of KLRA(AM) and KSSN(FM), 35% of WKRT(AM) and WNOZ(FM), 39% of WHUM(AM), and 50% of WLYC(AM) and WILQ(FM). Paul H. Rothfuss owns 25% of KLRA(AM) and KSSN(FM), 35% of WKRT(AM) and WNOZ(FM), 39% of WHUM(AM), and 50% of WLYC(AM) and WILQ(FM). Jerry Atchley owns 25% of KLRA(AM) and KSSN(FM). Jim Long owns 25% of KLRA(AM) and KSSN(FM). Donald L. Kelly owns 20% of WKRT(AM) and WNOZ(FM). Henry E. Kirk IV owns 11% and David Bernstein owns 11% of WHUM(AM). Hqs: Box 1176, 353 Pine St., Williamsport, Pa. 17701. (717) 322-4676.

Corinthian Broadcasting Corp.—Stns: 5 TV. KXTV(TV) Sacramento, Calif.; WANE-TV Fort Wayne and WISH-TV Indianapolis, both Indiana; KOTV(TV) Tulsa, Okla.; and KHOU-TV Houston. (All 100% owned.) Note: Group has signed a letter of intent to purchase WVEC-TV Hampton, Va., subject to FCC approval. Executives: Philip J. Lombardo, pres; Jerry L. Gabert, VP, finance & administration; Lee C. Kitchin, VP & gen counsel; Elissa L. Lebeck, VP, mktg svcs. Television stations division: James M. King, exec VP; Lee Eden, VP, progmg; Gene A. Davis, VP, adv & PR; M. Art Biggs, VP, engrg. Ownership: Corinthian Broadcasting Corp. is a wholly owned subsidiary of The Dun & Bradstreet Corp. TVS Television Network (George H. Gallup, pres), an independent network for sports, and Peters, Griffin, Woodward Inc. (Charles R. Kinney, pres), a television representative firm, are divisions of Corinthian Broadcasting Corp. Hqs: 280 Park Ave., New York 10017. (212) 949-3900.

Cosmos Broadcasting Corp.—Stns: 1 AM, 1 FM, 4 TV. WSFA-TV Montgomery, Ala.; WSRZ(FM) Sarasota, Fla.; WDSU-TV New Orleans; WTCO-TV Toledo, Ohio; and WIS-AM-TV Columbia, S.C. (All 100% owned.) Executives: Charles A. Batson, chmn & chief exec off; J. Law Epps, pres & chief operating off; James G. Saunders, senior VP; K. James Yager, senior VP; Betty M. Robertson, VP-administration; Richard M. Coulter, VP; Dixon C. Lovorn, VP; William D. Ridings, controller; Charles A. Whitehurst, dir, broadcast svcs; M. Jack Quick, dir of planning; Joseph P. Gill, dir of engrg. Ownership: The Liberty Corp., Greenville, S.C. (Francis M. Hipp, Herman M. Hipp, W. Hayne Hipp and families, principals). Hqs: Box 367, Columbia, S.C. 29202. (803) 799-8446.

Cowie Enterprises Ltd.—Stns: 3 AM, 3 FM. KASI(AM)-KCCQ(FM) Ames (100%), KOCR(FM) Cedar Rapids (80%) and KOKX(AM)-KIMI(FM) Keokuk (28%), all Iowa; and KKJO(AM) St. Joseph, Mo. (38%), Executive: Dale Cowie, pres. Ownership: Dale Cowie owns 100% of Cowie Enterprises Ltd. Hqs: 2802 Thompson Drive, Ames, Iowa 50010. (515) 232-1430.

Cowles Communications Inc.—Stns: 2 TV. KCCI-TV Des Moines, Iowa; WESH-TV Daytona Beach, Fla. (Both 100% owned.) M. C. Whatmore, chmn. Hqs: Suite 500, 444 Seabreeze Blvd., Daytona Beach, Fla. 32018. (904) 258-1800.

Cox Broadcasting Corp.—Stns: 5 AM, 7 FM, 5 TV. WSB-AM-FM-TV Atlanta; WLIF(FM) Baltimore; WSOC-AM-FM-TV Charlotte, N.C.; WHIO-AM-FM-TV Dayton, Ohio; KFI(AM) and KOST(FM) Los Angeles; WIOD(AM) and WAIA(FM) Miami; KTUU(TV) Oakland, Calif. (San Francisco); WWSH(FM) Philadelphia; and WIIC-TV Pittsburgh. Officers: Garner Anthony, chmn of exec com; Clifford M. Kirtland Jr., pres; Stanley G. Mouse, exec VP; William A. Schwartz, pres, broadcast division; E. William Bohn, VP-per & PR, asst sec; Alan D. Chunka, VP & treas; Thomas J. Freawley, VP-Washington; Patrick J. Gmitter, VP-broadcast sls; Michael S. Kievman, VP-broadcast opns; Robert B.

Wehrman, VP-engr; Raymond J. Tucker, VP & sec; John G. Boyette, asst treas; Robert E. Gartin, asst treas; John J. Rouse Jr., asst treas & broadcast division controller; Lynda J. Stewart, asst sec & dir of communications; John D. Furman Jr., asst sec & dir of broadcast standards. CATV: Cox Cable Communications Inc. See also Newspaper Crossownership. Hqs: 1601 W. Peachtree St. N.E., Atlanta 30309.

Albert L. Crain Stns—Stns: 2 AM, WMSO(AM) Collierville, Tenn. and KBSN(AM) Crane, Tex. (Both 100% owned.) Note: Albert L. Crain has been granted a new AM station in St. George, Utah by the FCC review board. Hqs: c/o Radio Station WMSO, Box 447, Collierville, Tenn. 38017. (901) 853-8181.

Crawford Broadcasting Co.—Stns: 1 AM, 4 FM. WJDC(FM) Birmingham, Ala.; WYCA(FM) Hammond, Ind.; WМУZ(FM) Detroit; WDCX(FM) Buffalo, N.Y.; and KPBC(AM) Dallas. (All 100% owned.) Executive: Donald B. Crawford, pres. Ownership: Donald B. Crawford is full owner of WDJC(FM), WYCA(FM), WDCX(FM) and KPBC(AM). WМУZ(FM) is owned by Donald B. Crawford, Dean Crawford and Ruth Crawford Porter. Hqs: Box 86, Flourtown, Pa. 19031. (215) 628-3500.

Crista Broadcasting—Stns: 1 AM, 2 FM. WSYX(FM) London, Ohio; KGDN(AM) and KBIQ(FM) Edmonds, Wash. (All 100% owned.) Hqs: 19303 Fremont Ave. N., Seattle 98133. (206) 546-7350.

Curators of the University of Missouri—Stns: 5 FM, 1 TV. KOMU-TV Columbia, Mo. (Commercial TV station) plus the following noncommercial FM stations: KBIA(FM) Columbia, KСUR-FM Kansas City, KMNR(FM) and KUMR(FM) Rolla, and KWUM(FM) St. Louis, all Missouri. (All 100% owned.) Hqs: 321 University Hall, Columbia, Mo. 65211. (314) 882-2011.

Curtis Communications Group—Stns: 1 AM, 2 FM. KOKY(AM) and KLAZ-FM Little Rock, Ark.; and KWEN(FM) Tulsa, Okla. (All 100% owned.) Executive: Ronald E. Curtis, pres. Ownership: Ronald E. Curtis, 100%. Hqs: 1501 N. University, Little Rock, Ark. 72207. (501) 661-0150.

D

Dakota Broadcasting Inc.—Stns: 2 TV, KIVV-TV Lead and KEVN-TV Rapid City, both South Dakota. (Both 100% owned.) Ownership: Sherwood Corner, 50%; Gilbert Moyle, 50%. Hqs: Box 677, Rapid City, S.D. 57709. (605) 394-7777.

Fredric A. Danz Stns—See Sterling Recreation Organization.

Davis & Weaver Broadcasting—Stns: 2 AM, 1 FM. KLOK(AM) San Jose and KWIZ-AM-FM Santa Ana, both California. Note: Group has acquired KARM(AM) and KFIG(FM) Fresno, Calif., pending FCC approval. Hqs: c/o KLOK Radio, One Radio Park Drive, San Jose, Calif. 95122. (408) 274-1170.

Deer River Broadcasting Group—Stns: 3 AM, 2 FM. WFGL(AM) and WFMP(FM) Fitchburg, Mass.; WOLF(AM) Syracuse and WRUN(AM)-WKGW(FM) Utica, both New York. (All 100% owned.) Ownership: Robin B. Martin, 55%; L. William Seidman, Ernest S. Johnston. Hqs: Suite 1000, 141 E. 44th St., New York 10017. (212) 599-3303.

De La Hunt Group—Stns: 2 AM, 2 FM. KEHG-AM-FM Fosston and KPRM-AM-FM Park Rapids, both Minnesota. Ownership: E.P. De La Hunt. Hqs: Box 49, Park Rapids, Minn. 56470.

Dick Broadcasting Co.—Stns: 2 AM, 2 FM. WIVK-AM-FM Knoxville and WKDA(AM)-WKDF(FM) Nashville, both Tennessee. (All 100% owned.) Ownership: James A. Dick, pres; Marilyn M. Dick, Jeannette Dick Hundley, James Allen Dick Jr., Emily R. Dick, C. Arthur Dick. Hqs: 6711 Kingston Pike, Knoxville, Tenn. 37919. (615) 588-6511.

Dispatch Printing Co.—Stns: 2 TV, WBNS-TV Columbus, Ohio and WTHR(TV) Indianapolis. Executive: John Walton Wolfe, chmn of board. Ownership: Privately owned by Wolfe family, Columbus, Ohio. See Newspaper Crossownership. Hqs: 34 S. Third St., Columbus, Ohio 43215.

Dix Stns—Stns: 3 AM, 3 FM. WTBO(AM) and WKGO(FM) Cumberland, Md.; WWST-AM-FM Wooster, Ohio; WRAD(AM) and WRIQ(FM) Radford, Va. R.E. Dix and family. Hqs: c/o WWST-AM-FM, Box 384, Wooster, Ohio 44691.

Dixie Stns—Stns: 2 AM, 2 FM. KREH(AM)-KCWR(FM) Oakdale, La.; KSTV(AM) and KWWM(FM) Stephenville, Tex. Cyril W. Reddoch and C. Winsett Reddoch, owners.

Dodge Point Broadcasting Co.—Stns: 2 AM, 1 FM. KLEH(AM) Anamosa, Iowa; and WDMP-AM-FM Dodgeville, Wis. (All 100% owned.) Ownership: Louise E. Hamlin, Wendell F. Hamlin, Susan M. Hamlin, Scott A. Hamlin, Jennifer L. Hamlin. Hqs: Box 116, Dodgeville, Wis. 53533. (608) 935-2302.

Donrey Media Group—Stns: 4 AM, 1 FM, 1 TV. KFSA(AM) Fort Smith and KBRS(AM) Springdale, both Arkansas; KORK-AM-FM Las Vegas and KOLO-AM-TV Reno. (All 100% owned.) Ownership: Donald W. Reynolds, 100%. Executives: Donald W. Reynolds, pres & chief exec off; Fred W. Smith, exec VP & chief operating off; Gene Spry, VP-broadcast division. CATV. See Newspaper Crossownership. Broadcast division: Box 70, Las Vegas 89101. (702) 385-4241. Hqs: Donrey House, 920 Rogers Ave., Fort Smith, Ark. 72901. (501) 785-7810.

Doubleday Broadcasting Co.—Stns: 3 AM, 3 FM. KHOW-AM-FM Denver; WWWW(FM) Granite City, Ill. (St. Louis); KDWB(AM) St. Paul and KDWB-FM Richfield, Minn.; and KWVK(AM) St. Louis. Executives: Gary Stevens, pres; Richard A. Anderson, VP-administration. Ownership: A wholly owned subsidiary of Doubleday & Co., New York publishing company. CATV: Doubleday Broadcasting owns 25% of Community Cablevision of Odessa in Odessa, Tex. Hqs: Box 9338, Minneapolis 55440. (612) 452-1333.

R. H. Drewry Group—Stns: 2 AM, 1 FM, 3 TV. KRHD-AM-FM Duncan and KSWO-AM-TV Lawton, both Oklahoma; KFDA-TV Amarillo and KMID-TV Midland, both Texas. Ownership: R. H. Drewry owns 62.1% of KRHD, 69% of KSWO-AM-TV and 27.5% of KMID-TV. KFDA-TV is a joint venture owned by KMID-TV (50%), KSWO-TV (45%), KSWO(AM) (2 1/2%) and KRHD-AM-FM (2 1/2%). Hqs: Box 708, Lawton, Okla. 73502.

Duhamel Broadcasting Enterprises—Stns: 1 AM, 4 TV. KDUH-TV Hay Springs, Neb.; KHSD-TV Lead and KOTA-AM-TV Rapid City, all South Dakota; and KSGW-TV Sheridan, Wyo. (All 100% owned.) Executives: Helen S. Duhamel, chmn of the bd; William F. Duhamel, pres-gen mgr; Peggy D. White, VP & sec; Peter A. Duhamel, treas; Harold O. Hirte, natl sis & TV progmg. Ownership: Helen S. Duhamel, 53.3%; William F. Duhamel Sr., 26.5%; Peter A. Duhamel, 3.5%; Peggy D. White, 3.5%. CATV. Hqs: Box 1760, Rapid City, S.D. 57709. (605) 342-2000.

E

Eagle Communications Inc.—Stns: 3 TV. KTVM(TV) Butte, KCFW-TV Kalispell and KECI-TV Missoula, all Montana. (All 100% owned.) Executive: Don Nathanson, pres. Ownership: Robert Precht, 80%; Don Nathanson, 20%. CATV. Hqs: 10885 Wilshire Blvd., Suite 1260, Los Angeles 90024. (213) 477-2986.

Earludun Broadcasting Inc.—Stns: 3 AM, 3 FM. KTHS(AM) and KSCC(FM) Berryville, Ark.; KREI(AM)-KTJJ(FM) Farmington and KBOA(AM)-KTMO(FM) Kennett, both Missouri. Ownership: Charles C. Earls, Maurice F. Dunne Jr., Eleanor I. Dunne Jr., Norris Love. Hqs: Box 470, Kennett, Mo. 63857. (314) 888-5813.

Eastern Broadcasting Corp.—Stns: 4 AM, 3 FM. WCVS(AM) Springfield, Ill.; WHUT(AM) and WLHN(FM) Anderson, Ind.; WPDG-AM-FM Elizabethtown and WRSC(AM)-WQWK(FM) State College (80%), both Pennsylvania. Note: Group has purchased WFMB(FM) Springfield, Ill., pending FCC approval. Roger A. Neuhoff, pres. Ownership: Roger A. Neuhoff, Louise H. Neuhoff, John R. Neuhoff. Hqs: 1875 Connecticut Ave., N.W., Washington 20009. (202) 387-0661.

Elyria-Lorain Broadcasting Co.—Stns: 3 AM, 1 FM. WRDOD(AM) Daytona Beach and WMEL(AM) Melbourne, both Florida; WEOL(AM) and WBEA(FM) Elyria, Ohio. (All 100% owned.) Executive: Otto B. Schoepfle, pres; Paul Nakel, VP. Hqs: 408 Elyria Savings & Trust Bldg., Elyria, Ohio 44035. (216) 322-3761.

Empire Broadcasting Corp.—Stns: 3 AM. KFLN(AM) Baker, KXXL(AM) Bozeman and KWYS(AM) West Yellowstone, all Montana. Ownership: Gary N. Petersen, Robert C. Fletcher and Ransie Lyson. Hqs: Box 1689, Bozeman, Mont. 59715. (406) 587-5188.

Group Ownership

Enterprise Network—Stns: 4 AM, 5 FM. KGVW-AM-FM Belgrade, KURL(AM) and KKOZ(FM) Billings, KGLE(AM)-KIVE(FM) Glendive, KARR(AM) Great Falls and KALS(FM) Kalispell, all Montana; and KNDR(FM) Mandan, N.D. Executives: Harold Erickson, pres; David R. Greene, exec VP. Hqs: Box 31038, Billings, Mont. 59107. (406) 248-8400.

Entertainment Communications Inc. (Entertainment)—Stns: 3 AM, 5 FM. KBRG(FM) San Francisco; WAYL(AM) Richfield and WAYL-FM Minneapolis, both Minnesota; WEEP(AM) and WDSY(FM) Pittsburgh; KLEF(FM) Houston; KTAC(AM) and KBRD(FM) Tacoma, Wash. (Seattle). (All 100% owned.) Ownership: Joseph M. Field, 77%. Hqs: One Bala Cynwyd Plaza, Suite 225, Bala Cynwyd, Pa. 19004. (215) 667-1226.

Stewart Epperson Stns—Stns: 3 AM, 2 FM. WEZE(AM) Boston (47%); WEVD(AM) New York; KCFO(FM) Tulsa, Okla.; KMFM(FM) San Antonio, Tex. (50%); and WKBA(AM) Vinton, Va. Hqs: 3780 Will Scarlet Rd., Winston-Salem, N.C. 27104. (919) 765-7438.

Eugene Television Inc.—Stns: 4 TV. KBCI-TV Boise, Idaho; KVAL-TV Eugene, KСBY-TV Coos Bay and 50% of KPIC(TV) Roseburg, all Oregon. Ownership: Robert P. Booth, 15.5%; Terry Tillman, 11.6%; and 15 other stockholders. Hqs: c/o KVAL-TV, Box 1313, Eugene, Ore. 97401. (503) 342-4961.

Evening News Association—Stns: 1 AM, 1 FM, 5 TV. WALA-TV Mobile, Ala.; KOLD-TV Tucson, Ariz.; WDVM-TV Washington; WWJ-AM-FM Detroit; KTVY(TV) Oklahoma City; and KVUE-TV Austin, Tex. Executive: Peter A. Kizer, VP, broadcast division. See also Newspaper Crossownership. Hqs: 615 Lafayette Blvd., Detroit 48231. (313) 222-2467.

Evening Post Publishing Co.—Stns: 2 TV. KOAA-TV Pueblo, Colo. and KDBC-TV El Paso. See also Newspaper Crossownership. CATV. Hqs: 134 Columbus St., Charleston, S.C. 29402. (803) 577-7111.

Executive Broadcasting Corp.—Stns: 2 AM, 1 FM. WIXY(AM) East Longmeadow and WAQY(FM) Springfield, both Massachusetts; WPET(AM) Greensboro, N.C. Ownership: Donald Wilks owns 50% of WIXY and WAQY, 33 1/3% of WPET. Michael Schwartz owns 50% of WIXY and WAQY, 33 1/3% of WPET. Tom Armshaw owns 33 1/3% of WPET. Hqs: 45 Fisher Ave., East Longmeadow, Mass. 01028. (413) 525-4141.

EZ Communications Inc.—Stns: 5 FM. WEZB(FM) New Orleans; WEZC(FM) Charlotte, N.C.; WJOI(FM) Pittsburgh; WEZR(FM) Manassas and WEZS(FM) Richmond, both Virginia. (All 100% owned.) Arthur C. Keller, pres (50%); James L. Draper Jr., sec-treas (15%). Hqs: 10810 Main St., Fairfax, Va. 22030. (703) 691-1900.

F

Fairbanks Broadcasting Co.—Stns: 5 AM, 4 FM. WRMF(FM) Palm Beach and WJNO(AM) West Palm Beach, both Florida; WIBC(AM) and WNAP(FM) Indianapolis; WKOX(AM) and WVBF(FM) Framingham, Mass. (Boston); WZZD(AM) Philadelphia; KVIL(AM) Highland Park and KVIL-FM Highland Park-Dallas, both Texas. Note: WZZD(AM) Philadelphia has been sold, subject to FCC approval. Ownership: Richard M. Fairbanks, pres; James C. Hilliard, exec VP, gen mgr. Hqs: 9333 N. Meridian St., Indianapolis 46240. (317) 924-5211.

Faith Center Inc. Board (Faith Center Global Ministries Inc.)—Stns: 1 FM, 3 TV. KHOF(FM) Los Angeles, KHOF-TV San Bernardino and KVOF-TV San Francisco, all California; WHCT-TV Hartford, Conn. Hqs: 1615 S. Glendale Ave., Glendale, Calif. 91205.

J. B. Falt Jr. Stns—Stns: 4 AM. WRAB(AM) Arab (67%), WAJF(AM) Decatur (60%), WFIX(AM) Huntsville (60%) and WSHF(AM) Sheffield (60%), all Alabama. Hqs: c/o Radio Station WFIX(AM), Box 7, Huntsville, Ala. 35804. (205) 533-1452.

Family Life Broadcasting System—Stns: 3 AM, 2 FM. KFLR(AM) Phoenix and KFLT(AM) Tucson, both Arizona; WUFN(FM) Albion, WUNN(AM) Mason and WUGN(FM) Midland, all Michigan. (All 100% owned.) Ownership: All stations are owned by the Family Life

Group Ownership

Broadcasting System Inc. A non-profit, noncommercial Christian organization. No individual stockholders. Hqs: Box 1128, Jackson, Mich. 49204. (517) 782-8205.

Family Stations Inc.—Stns: 2 AM, 6 FM, 1 SW. KEAR(FM) San Francisco, KEBR(FM) Sacramento, KECR(FM) El Cajon and KFRN(AM) Long Beach, all California; KYFR(AM) Shenandoah, Iowa; WFSI(FM) Annapolis, Md.; and WKDN-FM Camden and WFME(FM) Newark, both New Jersey; WYFR (short-wave) Scituate, Mass. (All 100% owned.) Ownership: Nonprofit corporation. Hqs: 290 Hegenberger Road, Oakland, Calif. 94621. (415) 568-6200.

Faulkner Radio Inc.—Stns: 4 AM, 3 FM. WBCA(AM) and WWSM(FM) Bay Minette, WAOA(AM) Opelika and WFRI(FM) Auburn, all Alabama; WLBB(AM)-WBTR-FM Carrollton and WGAA(AM) Cedartown, all Georgia. James H. Faulkner and Bob Thorburn. Hqs: Box 569, Carrollton, Ga. 30117.

Federated Media—Stns: 4 AM, 4 FM. WTRC(AM)-WYEZ(FM) Elkhart and WQHK(AM)-WMEE(FM) Fort Wayne, both Indiana; WCUZ(AM) and WFFX(FM) Grand Rapids, Mich.; WCKY(AM) and WWEZ(FM) Cincinnati. Executives: John F. Dille Jr., pres; John F. Dille III, exec VP. See also Newspaper Crossownership. Hqs: Box 2500, Elkhart, Ind. 46515.

John E. Fetzer Stns—Stns: 2 AM, 2 FM, 4 TV. Fetzer Broadcasting Co. owns 100% of WWAM(AM) and WKJF(AM) Cadillac, WJFM(FM) Grand Rapids and WKZO(AM) Kalamazoo, all Michigan. Fetzer Communications Inc. owns 92.17% of WKZO-TV Kalamazoo, Mich.; and owns 100% of KMEG(TV) Sioux City, Iowa; KGIN-TV Grand Island and KOLN-TV Lincoln, both Nebraska. Executives of Fetzer Broadcasting Co.: John E. Fetzer, chmn; Carl E. Lee, pres; William C. Robbins, sec-treas. Executives of Fetzer Communications Inc.: John E. Fetzer, pres; Carl E. Lee, VP; A. James Ebel, VP; William C. Robbins, sec-treas. Ownership of Fetzer Broadcasting Co.: John E. Fetzer, 47.75%. Ownership of Fetzer Communications Inc.: John E. Fetzer, 100%. CATV. Hqs: 590 West Maple St., Kalamazoo, Mich. 49008.

Field Communications—Stns: 5 TV. KBHK-TV San Francisco; WFLD-TV Chicago; WLVI-TV Cambridge, Mass. (Boston); WKBD-TV Detroit; and WKBS-TV Burlington, N.J. (Philadelphia). Executives: Don B. Curran, pres; Herb Victor, exec VP-stns; Don Robinson, exec VP-mktg; Barry H. Thurston, VP-progm; W. Martin Wingren, VP-finance. Ownership: Field Communications is a wholly owned subsidiary of Field Enterprises Inc. See also Newspaper Crossownership. Hqs: Three Embarcadero Center, Suite 1880, San Francisco 94111. (415) 885-3750.

First IV Media Inc.—Stns: 2 AM, 2 1/4. KGAF-AM-FM Gainesville and KORC(AM)-KMWT(FM) Mineral Wells, both Texas. (All 100% owned.) Ownership: Richard C. Klement. Hqs: Box 996, Gainesville, Tex. 76240. (817) 665-0661.

First Media Corp.—Stns: 3 AM, 5 FM. KOPA-AM-FM Scottsdale, Ariz.; WZGC(FM) Atlanta; WPGC-AM-FM Morningside, Md.; KFMK(FM) Houston; and KAYK-AM-FM Provo, Utah. Ownership: Richard E. Marriott and other members of the Marriott family. Hqs: Box 8550, Washington 20027.

Fisher Broadcasting Inc.—Stns: 1 AM, 2 TV. KATU(TV) Portland, Ore.; KOMO-AM-TV Seattle. (All 100% owned.) Ownership: Fisher Companies Inc., Seattle. Hqs: 100 Fourth Ave. N., Seattle 98109. (206) 223-4000.

The Formby Stations—Stns: 4 AM, 2 FM. KPAN-AM-FM Hereford, KLVT(AM) Levelland, KTEM(AM)-KPLE(FM) Temple and KTBB(AM) Tyler, all Texas. Ownership: KPAN-AM-FM (Clint and Marshall Formby), KLVT (Clint Formby, Marshall Formby and Gene Stanley), KTEM-KPLE (Clint and Marshall Formby) and KTBB (Clint Formby, Marshall Formby, Don Chaney, Graddy Tunnell). CATV. Hqs: Drawer 1757, Hereford, Tex. 79045. (806) 364-1860.

Forrest Broadcasting Stns—Stns: 2 AM, 2 FM. KDON-AM-FM Salinas and KBBQ(AM)-KBBY(FM) Ventura, both California. (All 100% owned.) Ownership: Robert A. Forrest, Grace W. Forrest. Hqs: 2049 Century Park East, Los Angeles 90067. (213) 553-5445.

Forum Publishing Co.—Stns: 2 AM, 1 FM, 5 TV. KMMJ(AM) Grand Island, Neb.; WDAZ-TV Devils Lake and WDAY-AM-FM-TV Fargo, both North Dakota; KABY-TV Aberdeen, KPRY-TV Pierre and KSFY-TV Sioux Falls, all South Dakota. Ownership: Forum Publishing Co. (William C. Marcell, pres). See also Newspaper Crossownership. Hqs: 207 N. Fifth St., Fargo, N.D. 58103. (701) 235-7311.

Forward Communications Corp.—Stns: 5 AM, 6 FM, 6 TV. WONS(AM) and WBGW(FM) Tallahassee, Fla.; WRAU-TV Peoria, Ill.; KCAU-TV Sioux City, Iowa; KVGB-AM-FM Great Bend, Kan.; KVOX-AM-FM Moorhead, Minn.; KOSA-TV Odessa, Tex.; WTRF(FM) and WTRF-TV Wheeling, W.Va.; WKAU-AM-FM Kaukauna, WMTV(TV) Madison, WSAU-AM-TV and WIFC(FM) Wausau, all Wisconsin. Executive: Richard D. Dudley, pres. Ownership: Wisconsin Rapids Tribune-WFHR(AM) and WWRW(FM) Wisconsin Rapids, Wis., 19.44%; John C. Sturtevant Family Trust, 11.93%; Merrill Publishing Co., 11.17%; R.H. Holding Co., 10.37%; and others. See Newspaper Crossownership. Hqs: 1114 Grand Ave., Box 1088, Wausau, Wis. 54401. (715) 845-4211.

4-K Radio Inc.—Stns: 3 AM, 3 FM. KORT-AM-FM Grangeville, KOZE-AM-FM Lewiston and KLER-AM-FM Orofino, all Idaho. Eugene A. Hamblin, pres, 86.7%; Mrs. E.A. Hamblin, VP; Michael R. Ripley, sec-treas, 13.3%. Hqs: Box 936, Lewiston, Idaho 83501. (208) 743-2502.

Fox Radio Stns—See Atlantic Broadcasting Corp.

William M. France—See Armington-France-Gehring-Ocepek Stns.

Fraser Valley Broadcasters Ltd.—Stns: 3 AM. CFVR(AM) Abbotsford, CHWK(AM) Chilliwack and CKGO(AM) Hope, all British Columbia. (All 100% owned.) Ownership: Dennis Barkman, William Coombes and Robert Singleton. Hqs: Box 386, Chilliwack, B.C. V2P 6J7. (604) 795-5711.

Fritts Broadcasting Group—Stns: 4 AM, 4 FM. KZRI(FM) Helena, Ark.; KMAR-AM-FM Winnsboro, La.; WKDL(AM) Clarksville, WNLA-AM-FM Indianola and WELO(AM)-WZLQ(FM) Tupelo, all Mississippi. Ownership: Edward O. Fritts owns 85% of KZRI, KMAR-AM-FM and WKDL, and is principal owner of WELO and WZLQ. Edward O. Fritts & family own 100% of WNLA-AM-FM. Hqs: Box 667, Indianola, Miss. 38751. (601) 887-1380.

Fuller-Jeffrey Group—Stns: 3 FM. KCCY(FM) Pueblo, Colo.; WBLM(FM) Lewiston, Me.; and WOKQ(FM) Dover, N.H. Executives: Robert F. Fuller, pres; J.J. Jeffrey, VP; Edward F. Bock, treas. Hqs: Box 398, Cumberland, Me. 04021. (207) 774-6364.

Fuqua Communications Inc.—Stns: 2 AM, 1 TV. WROZ(AM) and WTVW(TV) Evansville, Ind.; WTAC(AM) Flint, Mich. Note: Group has agreed to sell WTVW(TV) Evansville, Ind., subject to FCC approval. Executives: Joe Windsor, pres. Ownership: Fuqua Industries Inc., 100%. A wholly owned subsidiary of Fuqua Industries (Martin Theatres of Georgia Inc.) owns 100% of WTVM Inc., licensee of WTVM(TV) Columbus, Ga., and 100% of WTVG Inc., licensee of WTVG(TV) Chattanooga. Hqs: Suite 600, Corporate Center, Columbus, Ga. 31901. (404) 323-1881.

J. W. Furr Stns—See Gulf Central Radio Network.

Futura Communications Corp.—Stns: 2 TV. KIVI(TV) Nampa and KPVI(TV) Pocatello, both Idaho. (Both 100% owned.) Ownership: R.V. Hansberger, 100%. Hqs: 1866 E. Chisholm Drive, Nampa, Idaho 83651. (208) 467-3301.

G

Galesburg Broadcasting Co.—Stns: 2 AM, 2 FM. WGIL(AM) and WAAG(FM) Galesburg, Ill.; KMCD(AM) and KBCT(FM) Fairfield, Iowa. Ownership: Galesburg Printing & Publishing Co., 75%. See also Newspaper Crossownership. Hqs: 154 E. Simmons St., Galesburg, Ill. 61401.

Guy Gannett Broadcasting Services Inc.—Stns: 3 AM, 4 FM, 2 TV. WINZ(AM) Miami and WINZ-FM Miami Beach, Fla.; WXLP(FM) Moline, Ill.; KSTT(AM) Davenport, Iowa; WGAN-AM-FM-TV Portland, Me.; WGGB-TV Springfield, Mass.; and KOFM(FM) Oklahoma City. Ownership: Privately held. See Newspaper Crossownership. Hqs: Broadcast Center, Northport Plaza, Portland, Me. 04104. (207) 797-9330.

Gannett Co. Inc.—Stns: 6 AM, 6 FM, 7 TV. Owns Combined Communications Corp. (see listing).

Ownership: Allen H. Neuharth, chmn; et al. See also Newspaper Crossownership. Hqs: Lincoln Tower, Rochester, N.Y. 14604. (716) 546-8600.

Garnett Stns—Stns: 3 AM, 1 FM. KWHW-AM-FM Altus, KWON(AM) Bartlesville and KNOR(AM) Norman, all Oklahoma. Ownership: George Wilburn, Hugh Garnett Jr., Jean Garnett Moore. Hqs: c/o KWHW Radio Inc., Box 577, Altus, Okla. 73521. (405) 482-1450.

Garryowen Stns—Stns: 1 AM, 4 TV. KTVQ(TV) Billings, KXLF-AM-TV Butte, KRTV(TV) Great Falls and KPAX-TV Missoula, all Montana. Ownership: KXLF is owned by Joseph S. Sample (100%). KTVQ, KXLF-TV, KRTV and KPAX-TV (all Garryowen Corp. stns) are owned by Joseph S. Sample (83.33%) and Joseph S. Sample 1976 Trust (16.67%). Hqs: Box 2557, Billings, Mont. 59103. (406) 252-5611.

Gateway Communications Inc.—Stns: 4 TV. WBNG-TV Binghamton, N.Y.; WTAJ-TV Altoona and WLYH-TV Lancaster, both Pennsylvania; and WOWK-TV Huntington, W. Va. Executives: George A. Koehler, pres; Lewis Klein, exec VP. Ownership: Bergen Evening Record Corp., 100%. See also Newspaper Crossownership. Hqs: Suite 612, Executive Bldg., Cherry Hill, N.J. 08002. (609) 667-8100.

Gay-Bell Stns—Stns: 1 AM, 2 TV. WLEX-TV Lexington, Ky.; WCOV-AM-TV Montgomery, Ala. Ownership: J. Douglas Gay Jr., 43.18%; estate of H. Guthrie Bell, 28.55%; Gay-Bell Corp., 10.71%; and others. Hqs: Box 1457, Russell Cave Rd., Lexington, Ky. 40501.

Gaylord Broadcasting Co.—Stns: 2 AM, 1 FM, 7 TV. WTVT(TV) Tampa, Fla.; WVUE(TV) New Orleans; WUAB(TV) Lorain, Ohio (Cleveland); WKY(AM) Oklahoma City, KYTE(AM) and KLLB(FM) Portland, Ore.; KTVT(TV) Fort Worth (Dallas) and KHTV(TV) Houston; KSTW(TV) Tacoma, Wash. (Seattle); and WVTV(TV) Milwaukee. (All 100% owned.) Executives: Edward L. Gaylord, chmn & pres. Ownership: Oklahoma Publishing Co., Oklahoma City, 100%. See also Newspaper Crossownership. Hqs: Box 25125, Oklahoma City 73125. (405) 231-3218.

Gazette Printing Co.—Stns: 5 AM, 5 FM. WIXN-AM-FM Dixon, Ill.; KIJW-AM-FM Huron, S.D.; WCLO(AM)-WJVL(FM) Janesville, WJMC-AM-FM Rice Lake and WBKV-AM-FM West Bend, all Wisconsin. Executive: M.W. Johnston, pres. Ownership: Robert, Sidney and Timothy Bliss and Josephine Ross, 84.8%. See also Newspaper Crossownership. Hqs: 1 South Parker Drive, Janesville, Wis. 53545.

GCC Communications Inc.—Stns: 1 AM, 3 FM, 1 TV. WHUE-AM-FM Boston; WEFM(FM) Chicago; WCIX-TV Miami; and WIFI(FM) Philadelphia. Ownership: General Cinema Corp. owns 80% of WHUE-AM-FM and 100% of WEFM(FM), WCIX-TV and WIFI(FM). Alexander M. Tanger owns 20% of WHUE-AM-FM. Hqs: The John Hancock Tower, 200 Clarendon St., Boston 02116. (617) 267-0123.

Richard H. Gehring—See Armington-France-Gehring-Ocepek Stns.

General Communicorp—Stns: 1 AM, 2 FM. WOMN(AM) Hamden and WPLR(FM) New Haven, both Connecticut; and WHLY(FM) Leesburg, Fla. (All 100% owned.) Ownership: Robert G. Herpe. Hqs: 1294 Chapel St., New Haven, Conn. 06511. (203) 777-6617.

General Electric Broadcasting Co.—Stns: 3 AM, 5 FM, 3 TV. KFOG(FM) San Francisco; KOA-AM-TV and KOAQ(FM) Denver; WJIB(FM) Boston; WGY(AM), WGFN(FM) and WRGB(TV) Schenectady, N.Y.; WSIX-AM-FM and WNGE(TV) Nashville. Ownership: General Electric Co. GE is a diversified electronics and electrical firm, which makes among other things, radio and TV receivers, record players. Hqs: 1400 Balltown Road, Schenectady, N.Y. 12309. (518) 385-1300.

Keith P. Genshelmer—See MacVay-Gensheimer Stns.

Gilcom Stations—Stns: 2 AM, 1 FM. WFBG-AM-FM Altoona, Pa.; and WEIR(AM) Weirton, W.Va. Executive: Edward T. Giller, pres. Hqs: c/o WFBG-AM-FM, Hilltop, Logan Blvd., Altoona, Pa. 16603. (814) 943-1136.

Gillett Broadcasting Co.—Stns: 3 TV. KPWR-TV Bakersfield, Calif.; WSEE(TV) Erie, Pa.; and KXON-TV Mitchell, S.D. Executive: Gene Denari, exec VP. Ownership: George N. Gillett Jr., 80.1%; Gene Denari, 7.5%; Robert Curry, 7.5%; and Edward Karrels, 4.9%. Hqs: Box 1644, Wausau, Wis. 54401; Box 1700, Bakersfield, Calif. 93302. Phone (715) 845-2111

(Wausau) or (805) 327-7511 (Bakersfield).

Gilmore Broadcasting Corp.—Stns: 2 AM, 1 FM, 3 TV. WREX-TV Rockford, Ill.; WEHT(TV) Evansville, Ind.; KODE-AM-TV Joplin, Mo.; WWSA(AM) and WQPO(FM) Harrisonburg, Va. Executive: John T. Mazzie, exec VP. Ownership: James S. Gilmore Jr., 100%. Hqs: 162 East Michigan, Kalamazoo, Mich. 49007. (616) 381-6744.

Global Communications Ltd.—Stns: 6 TV. CKGN-TV-2 Bancroft, CKGN-TV-6 Ottawa, CKGN-TV Paris, CKGN-TV-29 Sarnia, CKGN-TV-22 Uxbridge and CKGN-TV-1 Windsor, all Ontario. (All 100% owned.) Ownership: Global Ventures Western Ltd., 100%. Hqs: 81 Barber Greene Road, Don Mills, Ont. M3C 2A2. (416) 446-5311.

Goetz Broadcasting Corp.—Stns: 3 AM, 3 FM. WFAW-AM-FM Fort Atkinson, WDLB(AM)-WLJY(FM) Marshfield and WRDB-AM-FM Reedsburg, all Wisconsin. Ownership: Nathan L. Goetz, 50%; Robert Goetz, 50%. Hqs: 200 Mermaid's Bight, Naples, Fla. 33940. (813) 261-2239.

Gold Seal Stns—See Hubbard Broadcasting Inc.

The Golden Pacific Group—Stns: 2 AM, 2 FM. KCVR(AM) and KWIN(FM) Lodi and KEEN(AM) and KBAY(AM) San Jose, all California. (All 100% owned.) Ownership: George D. Snell, 33 1/3%; B. Floyd Farr, 33 1/3%; Haig G. Mardikian, 16 2/3%; Anita Mardikian, 16 2/3%. Hqs: 1245 S. Winchester Blvd., San Jose, Calif. 95128. (408) 249-5336.

Golden West Broadcasters—Stns: 5 AM, 3 FM, 1 TV. WCXI(AM) and WTWR(FM) Detroit; KMPC(AM) and KTLA(TV) Los Angeles; KEX(AM) and KQFM(FM) Portland, Ore.; KSFO(AM) San Francisco; KVI(AM) and KPLZ(FM) Seattle. Executives: Gene Autry, chmn; John T. Reynolds, pres & chief operating off.; Michael M. Schreter, VP-finance & planning; Clair Stout, VP & sec. Ownership: Gene and Ina Autry, 50.1%; The Signal Companies, 49.9%. Mr. Autry is also a stockholder in KOOL-FM-TV Phoenix. Hqs: 5858 Sunset Blvd., Los Angeles 90028. (213) 469-5341.

Golden West Broadcasting Ltd.—Stns: 4 AM. CFAM(AM) Altona, CJRB(AM) Boisbevan and CHSM(AM) Steinbach, all Manitoba; and CHOO(AM) Ajax, Ont. Executive: Elmer Hildebrand, mgr. Hqs: Box 950, Altona, Man. R0G 0B0. (204) 324-6464.

Goldman Group—Stns: 4 AM, 3 FM. WJTN(AM) and WNSE(FM) Jamestown, N.Y.; WLKK(AM) and WLWU(FM) Erie, Pa.; WVMT(AM) Burlington and WSYB(AM)-WRUT(FM) Rutland, both Vermont. (All 100% owned.) Ownership: Simon Goldman. Hqs: Box 1139, Jamestown, N.Y. 14701. (716) 487-1151.

The Gomez Group—Stns: 2 AM, 1 FM. KABQ(AM) Albuquerque, N.M.; KQXX(FM) McAllen and KIRT(AM) Mission, both Texas. (All 100% owned.) Ownership: Edward L. Gomez, Dr. Severo Gomez, Eduardo Izaguirre. Hqs: Box 4486, Albuquerque, N.M. 87106. (505) 243-1744.

Good News Broadcasting Co.—Stns: 1 AM, 2 FM, 1 TV. KLFJ(AM) Springfield, Mo. (25%); KWAS(FM)-KJTV(TV) Amarillo (100%) and KJAK(FM) Slaton (80%), both Texas. Note: Group has bought WQIK(AM) Jacksonville, Fla. and KEPT(FM) Shreveport, La., subject to FCC approval. Ownership: Gary L. Acker, 100%. Hqs: Rt. 5, Box 15, Yukon, Okla. 73099. (405) 495-1065.

Gore Broadcasting Inc.—Stns: 5 AM. KLIT(AM) Pomona, Calif.; WINQ(AM) Tampa, Fla.; WTOW(AM) Towson, Md.; WZIP(AM) Cincinnati and WGOR(AM) Toledo, both Ohio. Note: Group has purchased WAVS(AM) Fort Lauderdale, Fla., subject to FCC approval. Ownership: Harold W. Gore, 100%. Hqs: 3081 E. Commercial Blvd., Fort Lauderdale, Fla. 33308. (305) 771-0737.

Curt Gowdy Broadcasting—Stns: 3 AM, 2 FM. WEAT-AM-FM West Palm Beach, Fla.; WCCM(AM) and WCGY(FM) Lawrence, Mass.; and KOWB(AM) Laramie, Wyo. Ownership: Curtis E. Gowdy. Hqs: 33 Franklin St., Lawrence, Mass. 01840. (617) 683-7171.

Gray Broadcast Enterprises—Stns: 4 AM, 3 FM. WRNB(AM) and WAZZ(FM) New Bern, N.C.; WRHI(AM) Rock Hill, S.C.; WKDE-AM-FM Altavista and WTTX-AM-FM Appomattox, both Virginia. (All 100% owned.) Note: WRNB(AM) and WAZZ(FM) have been sold, pending FCC approval. Ownership: Ted J. Gray, 100%. Hqs: Box 512, Altavista, Va. 24517. (804) 369-5588.

Gray Communications Systems Inc.—Stns: 3 TV. WALB-TV Albany, Ga.; WJHG-TV Panama City, Fla., and KTVE-TV El Dorado, Ark. (Monroe, La.). (All 100% owned.) Note: WALB-TV Albany, Ga. has been sold, pending FCC approval. Ownership: James H. Gray Sr., 51.06%; Jomoco (Employee's Thrift Plan A/C), 6.73%; George H. Nader, 3.18%; and others. See also Newspaper Crossownership. Hqs: Box 3130, Albany, Ga. 31706. (912) 883-0154.

Grayson Enterprises Inc.—Stns: 2 AM, 1 FM, 4 TV. KCCN(AM) Honolulu; KWAB(TV) Big Spring, KLBK-AM-FM-TV Lubbock, KMOM-TV Monahans and KTXS-TV Sweetwater, all Texas. Ownership: Theodore Shambaum, 33 1/3%; Dr. Ellis Carp, 33 1/3%; Lee Optical and Associated Companies Retirement Pension Plan, 33 1/3%. Hqs: 1403 Slocum St., Dallas 75207. (214) 748-5841.

Great Lakes Broadcasting Co.—Stns: 1 AM, 2 FM. KNCY-AM-FM Nebraska City, Neb.; and KLUR(FM) Wichita Falls, Tex. Ownership: Carl M. Adams, 100%. Note: Great Lakes Broadcasting Co. owns 100% of KNCY-AM-FM and 90% of KLUR. Sam F. Beard owns 10% of KLUR. Hqs: Box 398, 763 Broadway, Lorain, Ohio 44052. (216) 244-6993.

Great Scott Stations—Stns: 7 AM, 5 FM. WJWL(AM) and WSEA(FM) Georgetown, Del.; WTTM(AM) and WCHR(FM) Trenton, N.J.; WSHS(FM) Albany, WMBO(AM) and WRLX(FM) Auburn, and WTRY(AM) Troy, all New York; WFEM(FM) Ellwood City, WFEC(AM) Harrisburg, WKST(AM) New Castle and WPAZ(AM) Pottstown, all Pennsylvania. (All 100% owned.) Ownership: Herbert Scott, 100%. Hqs: Box 638, Pottstown, Pa. 19464. (215) 326-4000.

Great Trails Broadcasting Corp.—Stns: 5 AM, 4 FM. WKJJ-AM-FM Louisville, Ky.; WCCL(AM) and WXGT(FM) Columbus, WING(AM) Dayton, WJAI(FM) Eaton and WIZE(AM) Springfield, all Ohio; and WBCS-AM-FM Milwaukee. Executives: Alexander J. Williams, pres; James B. Umphrey, chief auditor. Hqs: 2513 Central Trust Tower, Cincinnati 45202. (513) 241-4823.

Greater Media Inc.—Stns: 6 AM, 7 FM. KHTZ(FM) Los Angeles; WTCR(AM) Ashland, Ky.; WGAY(AM) Silver Spring, Md. and WGAY-FM Washington; WMJC(FM) Birmingham and WHND(AM) Monroe, both Michigan; WCTC(AM) and WMGQ(FM) New Brunswick, N.J.; WGSN(AM) Huntington and WCTO(FM) Smithtown, both New York; WPEN(AM) and WMGK(FM) Philadelphia; and WHEZ(FM) Huntington, W.Va. Executives: Peter A. Bordes, pres & chief exec off.; Julian H. Breen, gen mgr for progmg; Dennis Ciapura, tech dir.; Thomas J. Milewski, asst to the pres-legal affairs; Philip H. Roberts, gen mgr-sis; Walter A. Veth, gen mgr-CATV; John W. Zielinski, controller. Washington counsel: Schwartz & Woods, CATV. See also Newspaper Crossownership. Hqs: Turnpike Plaza Bldg., 197 Route 18, East Brunswick, N.J. 08816. (201) 247-6161.

The Green Group—Stns: 2 AM, 2 FM, 1 TV. WENY-AM-TV and WLEZ(FM) Elmira, N.Y.; WOND(AM) Pleasantville and WMGM(FM) Atlantic City, both New Jersey. Ownership: Howard L. Green, 50%. Donald M. Simmons, 50%. Hqs: 15 Shore Road, Linwood, N.J. 08221.

The Greentree Group—Stns: 5 AM. KESE(AM) Monterey and KVEC(AM) San Luis Obispo, both California; KEXQ(AM) Grand Junction, Colo.; KTLK(AM) Twin Falls, Idaho; and WHPI(AM) Herrin, Ill. Principal owner: Charles D. Powers, pres. Hqs: Box 68, Moraga, Calif. 94556.

Merv Griffin Group Radio—Stns: 2 AM, 1 FM. WPOP(AM) Hartford and WIOF(FM) Waterbury, both Connecticut; WBAX(AM) Wilkes-Barre, Pa. Ownership: January Enterprises Inc. is sole owner. Hqs: 430 Park Ave., New York 10022.

Grisham Group—Stns: 2 TV. WHNT-TV Huntsville and WSLA(TV) Selma, both Alabama. (Both 100% owned.) Ownership: Charles F. Grisham, Tine W. Davis, B.D. Godbold, Tom Percer. Hqs: Box 19, Huntsville, Ala. 35804. (205) 539-5743.

Gross Telecasting Inc.—Stns: 1 AM, 1 FM, 2 TV. WJIM-AM-FM-TV Lansing, Mich.; WKBT(TV) La Crosse, Wis. Ownership: Harold F. Gross, 16.3%; Charlotte Gross, 10.6%; and others. Executives: Harold F. Gross, chmn of the bd; James H. Gross, pres, treas; Paul R. Trigg Jr., VP; Philip E. Sherck, sec. Hqs: 2820 E. Saginaw St., Lansing, Mich. 48904. (517) 372-8282.

Group Ownership

Group One Broadcasting Co.—Stns: 4 AM, 4 FM, 1 TV. KLZ(AM) and KAZY(FM) Denver; WAKR-AM-TV, WAEZ(FM) Akron and WONE(AM) and WTUE(FM) Dayton, both Ohio; KBOX(AM) and KMEZ(FM) Dallas. Ownership: Summit Radio Corp. Hqs: 853 Copley Rd., Akron, Ohio 44320. (216) 535-7831.

Group W—See Westinghouse Broadcasting Co.

Gulf Broadcast Group—Stns: 4 AM, 2 FM, 2 TV. Rahall Communications Division: WVOJ(AM) Jacksonville and WTSP-TV Largo, both Florida; WNDE(AM) and WFBQ(FM) Indianapolis; WKAP(AM) Allentown, Pa.; and WWNR(AM) Beckley, W.Va. Corporate office: 11450 Gandy Blvd., P.O. Box 10,000, St. Petersburg, Fla. 33733. (813) 577-1010. WGHP-TV Inc.: WGHP-TV High Point, N.C. KTXQ-FM Inc.: KTXQ(FM) Fort Worth. Ownership: Gulf United Corp. Hqs: 13101 Preston Rd., Dallas 75240. (214) 233-2972.

Gulf Central Radio Network—Stns: 3 AM, 3 FM. WMPA(AM)-WHAY(FM) Aberdeen, WMBC(AM)-WJWF(FM) Columbus and WFOR(AM)-WHER(FM) Hattiesburg, all Mississippi. Principal owner: J. W. Furr. Hqs: Box 707, Columbus, Miss. 39701.

Gulf Coast Broadcasting—Stns: 2 TV. KRIS-TV Corpus Christi and KGNS-TV Laredo, both Texas. (Both 100% owned.) Ownership: T. Frank Smith Jr., 100%. Hqs: Box 840, Corpus Christi, Tex. 78403. (512) 883-6511.

H

Halder Group—Stns: 2 AM, 1 FM. WIKB(AM) Iron River and WJPD-AM-FM Ishpeming, both Michigan. (All 100% owned.) Ownership: Eugene A. Halder, 100%. Hqs: Box D, Ishpeming, Mich. 49849. (906) 486-9937.

Hall Communications Inc.—Stns: 5 AM, 4 FM. WICH(AM) and WCTY(FM) Norwich, Conn.; WNBH(AM) and WMYS(FM) New Bedford, Mass.; WLVL(AM) Lockport, N.Y.; WBVP(AM)-WWKS(FM) Beaver Falls and WLPA(AM)-WNCE(FM) Lancaster, both Pennsylvania. Executives: Robert M. Hall, pres; Richard P. Reed, group mgr; Evelyn Wolf, bus mgr. Hqs: Cuprak Road, Norwich, Conn. 06360. (203) 887-1613.

Harcourt Brace Jovanovich Inc.—Stns: 2 TV. WDIO-TV Duluth and WIRT(TV) Hibbing, both Minnesota. (Both 100% owned.) Hqs: 10 Observation Road, Duluth, Minn. 55811. (218) 727-6864.

Harris Enterprises—Stns: 7 AM, 5 FM. KFKA(AM) and KFZ(FM) Greeley, Colo. (48%); WJOL(AM)-WLLI-FM Joliet, Ill.; KBUR(AM) and KGRS(FM) Burlington, Iowa (30%); KIUL(AM) Garden City and KTOP(AM)-KDVV(FM) Topeka, both Kansas; KOZA(AM) Odessa and KSEL-AM-FM Lubbock, both Texas. Executive: Robert Wells, VP. Ownership: John P. Harris family. See also Newspaper Crossownership. Broadcast hqs: Box 878, Garden City, Kan. 67846. (316) 276-3251.

Harriscope Broadcasting Corp.—Stns: 2 AM, 1 FM, 5 TV. KBK-ATV Bakersfield and KFAC-AM-FM Los Angeles (17%), both California; WSNS(TV) Chicago (50%); KULR-TV Billings, Mont.; KGGM-TV Albuquerque (30%) and KVSF(AM) Santa Fe (30%), both New Mexico; and KTWQ-AM-TV Casper, Wyo. Executives: Burt I. Harris, pres; Jack Rosenthal, pres, Harriscope Broadcasting division; Harvey Simpson, dir of finance. Ownership: Burt I. Harris and Irving B. Harris, CATV. Hqs: 10889 Wilshire Blvd. (Suite 1240), Los Angeles 90024. (213) 478-0118.

Harron Communications Corp—Stns: 2 TV. WMTW-TV Poland Spring, Me.; and WKTV(TV) Utica, N.Y. Ownership: Paul Harron and family, 80%; Lawrence C. Biele, 7%; and others. CATV. Hqs: 2063 Suburban Station Bldg., Philadelphia 19103.

Harte-Hanks Television Group—Stns: 4 TV. WTLV(TV) Jacksonville, Fla.; KYTV(TV) Springfield, Mo.; WFMV-TV Greensboro, N.C.; and KENS-TV San Antonio, Tex. Executive: William G. Moll, group pres. Ownership: Harte-Hanks Television Group is a division of Harte-Hanks Communications Inc. (Wayne Kears, pres, broadcast opns). Note: Harte-Hanks Communications Inc. also owns Southern Broadcasting Co. (see listing). See also Newspaper Crossownership. CATV. Hqs: Box TV 5, San Antonio, Tex. 78299. (512) 225-5211.

Group Ownership

George C. and Wilda Gene Hatch Stns—Stns: 4 AM, 4 FM, 1 TV. KGEM(AM) and KJOT(FM) Boise, Idaho; KGHL(AM)-KIDX(FM) Billings and KYSS-AM-FM Missoula, both Montana; KALL-AM-FM/KUTV(TV) Salt Lake City and KVEL(AM)-KUIN(FM) Vernal, both Utah. Principal owners: George C. and Wilda Gene Hatch. Hqs: 312 E. South Temple, Salt Lake City 84111.

Hearst Stns—Stns: 4 AM, 3 FM, 3 TV. WBAL-AM-TV and WYYY(FM) Baltimore; WISN-AM-TV and WLPX(FM) Milwaukee; WTAE-AM-TV and WXXK(FM) Pittsburgh; WAPA(AM) San Juan, P.R. WBAL-AM-TV/WYYY(FM), WISN-AM-TV/WLPX(FM) and WTAE-AM-TV/WXXK(FM) licensed to Hearst Corp. WAPA licensed to Hearst Radio Inc. Hqs: 959 Eighth Ave., New York 10019.

Hedberg Broadcasting Group—Stns: 3 AM, 3 FM. KBEW(AM) Blue Earth, KQAD-AM-FM Luverne, KEEZ-FM Mankato and KMRS(AM)-KKOK-FM Morris, all Minnesota. Ownership: Paul C. Hedberg owns 100% of KBEW(AM) and KEEZ-FM, 75% of KQAD-AM-FM and 18% of KMRS(AM) and KKOK-FM. CATV Hqs: Box 306, Blue Earth, Minn. 56013.

Heffel Broadcasting Corp.—Stns: 3 AM, 4 FM, 2 TV. KJQY(FM) San Diego; KGMD-TV Hilo, KGMB(AM) Honolulu, KGMV(TV) Wailuku and KULA(FM) Waipahu, all Hawaii; WLUP(AM) Chicago; WIKS(FM) Greenville, Ind.; and WXXS-AM-FM Medford, Mass. Note: Group has purchased WLWV(FM) Fairfield, Ohio, pending FCC approval. Executive: Tom Hoyt, pres & chmn. Principal owner: Cecil Heffel. Hqs: 1599 Kapiolani Blvd., Honolulu 96814. (808) 949-6131.

Henson Broadcasting—Stns: 3 AM, 3 FM. WXVW(AM) Jeffersonville and WORX-AM-FM Madison, both Indiana; WLRS(FM) Louisville, Ky.; KISO(AM) and KLOZ(FM) El Paso. Ownership: Henson family owns 100% of WXVW, WORX-AM-FM and WLRS, and 80% of KISO and KLOZ. Lee Masters owns 20% of KISO and KLOZ. Hqs: 800 South Fourth St., Louisville, Ky. 40203. (502) 583-2312.

Hernreich Broadcasting Stations—Stns: 2 AM, 1 FM, 3 TV. KFPW-AM-TV and KXXI(FM) Fort Smith, KTVF(TV) Fayetteville, KZNG(AM) Hot Springs and KAIT-TV Jonesboro, all Arkansas. (All 100% owned.) Ownership: George T. Hernreich, Robert E. Hernreich, Cynthia Graham and Johnnie Murry. CATV. Hqs: Box 4150, Fort Smith, Ark. 72914. (501) 783-4105.

Horace Hildreth Stns—See Community Broadcasting Service Inc.

Holt Broadcasting Service—Stns: 3 AM, 2 FM. WHYY-AM-FM Montgomery, Ala.; WHSY-AM-FM Hattiesburg and WHNY(AM) McComb, both Mississippi. Executive: Charles W. Holt, pres. Ownership: Charles W. Holt owns 70% of WHYY-AM-FM, 51% of WHSY-AM-FM and 100% of WHNY. Connie I. Holt owns 10% of WHNY-AM-FM and 24.5% of WHSY-AM-FM. Robert N. Robinson owns 20% of WHYY-AM-FM and 24½% of WHSY-AM-FM. Hqs: Box 2078, Hattiesburg, Miss. 39401. (601) 545-1230.

Home News Publishing Co.—Stns: 3 AM, 2 FM, 2 TV. WINE(AM)-WRKI(FM) Brookfield (98%) and WSNQ(AM) Torrington (100%), both Connecticut; WEVU(TV) Naples, Fla. (100%); and WKPT-AM-FM-TV Kingsport, Tenn. (97%). Executive: R. I. Ratcliff, VP-bcstg. Ownership: William M. Boyd, estate of Hugh N. Boyd. See also Newspaper Crossownership. Hqs: 222 Commerce St., Kingsport, Tenn. 37660. (615) 246-9578.

Hook Stns—Stns: 6 AM, 5 FM. WRAG(AM) (55%) and WAQT(FM) (100%) Carrollton and WULA(AM)-WLAZ(FM) Eufaula (100%), both Alabama; WRUS(AM) and WAKQ(FM) Russellville, Ky. (55%); WSLG(AM) Gonzales (50%) and KRUS(AM)-KXKZ(FM) Ruston (50%), both Louisiana; WMAG(AM) and WQST(FM) Forest, Miss. (80%). Ownership: Roth E. Hook and wife. CATV. Hqs: Box 309, Aliceville, Ala. 35442. (205) 373-6340.

Horizons Communications Corp.—Stns: 2 AM, 1 FM. WALK-AM-FM Patchogue and WRIV(AM) Riverhead, both New York. Principal owners: Jerome R. Feniger Jr., William W. Mulvey, Tipton Huntley. Hqs: c/o New York Horizons Inc., Box 230, Patchogue, N.Y. 11772.

Hubbard Broadcasting Inc.—Stns: 3 AM, 2 FM, 3 TV. WGTO(AM) Cypress Gardens and WTOG(TV) St. Petersburg, both Florida; KSTP-AM-FM-TV St. Paul (Minneapolis); KOB-AM-FM-TV Albuquerque, N.M. Officers: Stanley E. Hubbard, chmn of the bd & chief exec off; Stanley S. Hubbard, pres & gen mgr; Gerald D. Deeney, VP & treas; James C. Dowdle, VP; Marvin L. Rosene, VP; Laurence R. Lunden, sec; Constance L. Eckert, asst sec. Stockholders: Stanley E. Hubbard Trust, 82%; Stanley S. Hubbard Trust, 12%. Hqs: 3415 University Ave., St. Paul 55114. (612) 645-2724.

Humber Valley Broadcasting Co.—Stns: 6 AM, 4 FM. CFCL-FM Churchill Falls (Labrador), CFCB(AM) Corner Brook, CFDL-FM Deer Lake, CFLN(AM) Goose Bay (Labrador), CFNW(AM) Port au Choix, CFGN(AM) Port aux Basques, CFCV-FM St. Andrews, CFNN-FM St. Anthony, CFSX(AM) Stephenville and CFLW(AM) Wabush (Labrador), all Newfoundland. (All 100% owned.) Executives: Dr. Noel F. Murphy, pres; James R. O'Rourke, gen mgr; Carson Lawrence, news dir. Ownership: A. R. Lundrigan, 37.5%; G. E. Hillyard, 25%; Mrs. E. G. Murphy, 18.75%; Dr. N.F. Murphy, 18.75%. Hqs: Box 2020, Corner Brook, Nfld. A2H 6H5. (709) 634-3111.

Illinois Broadcasting Co.—Stns: 2 AM, 2 FM. WSOY-AM-FM Decatur, Ill.; WLAP-AM-FM Lexington, Ky. Principal owners: F.M. Lindsay Jr., pres; C.R. Griggs, exec VP. See also Newspaper Crossownership. Hqs: Box 2250, Decatur, Ill. 62526. (217) 877-5371.

Birney Ives Jr. Stns—Stns: 3 AM, 3 TV. WROX(AM) Clarksdale (100%), WCBI(AM) (97%) and WCBI-TV (25%) Columbus, and WNAG(AM) Grenada (97%), all Mississippi; and WBOY-TV Clarksburg, W. Va. Hqs: c/o Columbus Broadcasting Inc., Box 271, Columbus, Miss. 39701.

Infinity Broadcasting Corp.—Stns: 3 FM. KOME(FM) San Jose, Calif.; WIVY-FM Jacksonville, Fla.; and WBCN(FM) Boston. Ownership: Michael A. Wiener, chmn, 23%; Gerald Carrus, pres, 23%. Hqs: 345 East 56th St., New York 10022. (617) 266-1111.

Ingstad Broadcasting—Stns: 3 AM, 2 FM. KBMW(AM) Breckenridge, Minn.-Wahpeton, N.D. KKWB(FM) Breckenridge, KWAD(AM) and KKWS(FM) Wadena, all Minnesota; and KOVC(AM) Valley City, N.D. Ingstad family members also have interests in WTNT(AM) and WLWV(FM) Tallahassee, Fla.; KXIC(AM) and KICG(FM) Iowa City; KBUF-AM-FM Garden City, Kan.; KODI(AM)-KOOZ(FM) Great Falls and KGRZ(AM) Missoula, both Montana; KKKL(AM)-KKDQ(FM) Grand Forks and KKOAA(AM) Minot, both North Dakota; KGFX(AM) Pierre, KKLS(AM)-KKHJ(FM) Rapid City and KKRC(AM) Sioux Falls, all South Dakota. Hqs: Box 907, Valley City, N.D. 58072. (701) 845-1490.

Inland Radio Inc.—See Capps Broadcast Group.

Inland Broadcasting—Stns: 4 AM, 4 FM. WKSS(FM) Hartford and WELI(AM) New Haven, both Connecticut; WVCG(AM) and WYOR(FM) Coral Gables, Fla.; WGSO(AM) and WQUE(FM) New Orleans; KTOK(AM) and KZUE(FM) Oklahoma City. Inland Broadcasting also operates the Oklahoma News Network, Oklahoma City. Ownership: Broad Street Communications Corp. (Richard L. Geismar, chairman; Fred E. Walker, president), 100%. Hqs: Box 85, New Haven, Conn. 06501. (203) 281-9600.

Inspirational Broadcasting Corp.—Stns: 1 AM, 2 FM. KBMC(FM) Eugene and KPdq-AM-FM Portland, both Oregon. (All 100% owned.) Ownership: John W. Davis II. Hqs: 5110 S.E. Stark St., Portland, Ore. 97215. (503) 231-7800.

International Church of the Foursquare Gospel—Stns: 1 AM, 2 FM. KHIS-AM-FM Bakersfield and KFSG(FM) Los Angeles, both California. (All 100% owned.) Ownership: No stockholders. Religious, non-profit corporation. Hqs: 1100 Glendale Blvd., Los Angeles 90026. (213) 484-1100.

JBM Enterprises—Stns: 4 AM, 2 FM. KCIJ(AM) Shreveport, La.; KICA(AM) Clovis and KGRT(AM)-KGRD(FM) Las Cruces, both New Mexico; KDSX(AM) and KDSQ(FM) Denison-Sherman, Tex. (All 100% owned.) Ownership: John B. Mahaffey, Fredna B. Mahaffey. Hqs: Box 4584 GS, Springfield, Mo. 65804. (417) 883-9180.

Jefferson-Pilot Broadcasting Co.—Stns: 6 AM, 5 FM, 2 TV. KIMN(AM) and KYGO(FM) Denver;

WGBS(AM) and WLYF(FM) Miami; WQXI(AM) Atlanta and WQXI-FM Smyrna, both Georgia; WBT(AM)-WBCY(FM) and WBTV(TV) Charlotte, WBUG(AM) Greensboro and WWIL(AM)-WHSL(FM) Wilmington, all North Carolina; and WWBT(TV) Richmond, Va. Executives: Wallace J. Jorgenson, pres; James G. Babb Jr., exec VP; Cullie M. Tarleton, VP for radio. Ownership: Jefferson-Pilot Corp., 100% (see Newspaper Crossownership). CATV. Hqs: One Julian Price Place, Charlotte, N.C. 28208. (704) 374-3500.

Jesup Broadcasting Corp.—Stns: 4 AM, 4 FM. WLOP(AM) and WIFO-FM Jesup, WDAX-AM-FM McRae and WMVG-AM-FM Milledgeville, all Georgia; WDKD(AM) and WWKT-FM Kingstree, S.C. Note: Group has purchased WAKN(AM) and WNEZ(FM) Aiken, S.C., subject to FCC approval. Ownership: John W. Davidson, Charles Hubbard, Gary Davidson, Margaret Davidson. CATV. Hqs: Box 647, Jesup, Ga. 31545. (912) 427-3174.

Myron Jones Stns—Stns: 2 AM, 1 FM, 1 TV. WHOT(AM) Campbell and WSRD(FM) Youngstown, both Ohio; and WJET-AM-TV Erie, Pa. Ownership: Myron Jones, 70%; William Fleckenstein, 30%. Hqs: c/o The Jet Broadcasting Co., 8455 Peach St., Erie, Pa. 16509. (814) 455-2741.

Jonsson Communications Corp.—Stns: 2 AM, 1 FM. KROY-AM-FM Sacramento, Calif.; and KROI(AM) Sparks, Nev. Executive: Kenneth A. Jonsson, pres. Ownership: Kenneth A. Jonsson and Diana Jonsson own 65% of KROY-AM-FM. Kenneth A. Jonsson owns 65% of KROI. Hqs: 233 Wilshire Blvd., Suite 996, Santa Monica, Calif. 90401. (213) 451-3230.

Journal Star Stns—Stns: 6 AM, 5 FM. KSSS(AM) Colorado Springs and KYNR(FM) Pueblo, both Colorado; WAZY-AM-FM Lafayette, Ind.; KFRM(AM) Salina and KICT(FM) Wichita, both Kansas; KBMY(AM) Billings, Mont.; KRKE-AM-FM Albuquerque, N.M.; KNOX(AM) and KYTN(FM) Grand Forks, N.D. Executives: H.P. Slane, pres; John G. Enoch, VP-gen mgr bcst division. Ownership: Peoria Journal Star Inc., 100%. See also Newspaper Crossownership. Hqs: 1 News Plaza, Peoria, Ill. 61643. (309) 686-3146.

Juniper Broadcasting Inc.—See Capps Broadcast Group.

K

KAKE-TV and Radio Inc.—Stns: 1 AM, 2 TV. KUPK-TV Garden City and KAKE-AM-TV Wichita, both Kansas. (All 100% owned.) Note: KUPK-TV and KAKE-AM-TV have been sold, subject to FCC approval. Ownership: Sherrill Corwin, 13.2%; and others. Hqs: Box 10, Wichita, Kan. 67201. (316) 943-4221.

Kansas State Network Inc.—Stns: 1 FM, 5 TV. KGLD(TV) Garden City, KCKT(TV) Great Bend, KARD(FM) and KARD-TV Wichita, all Kansas; KTVJ(TV) Joplin, Mo.; and KOMC(TV) McCook, Neb. (Oberlin, Kan.). Executive: Frank Chappell, pres, bcstg division. Ownership: Kansas Properties Inc., 24.00%; Delos W. Nye, 2.35%; M. Lieberman, 2.34%. Hqs: Box 333, Wichita, Kan. 67201. (316) 265-5631.

Kaye-Smith Radio—Stns: 5 AM, 5 FM. KCKN-AM-FM Kansas City, Kan.; WUBE-AM-FM Cincinnati; KXL-AM-FM Portland, Ore.; KJR(AM)-KISW(FM) Seattle and KJRB(AM)/KEZE-FM Spokane, both Washington. Ownership: Corporation owned 80% by Danny Kaye and 20% by Lester M. Smith. Hqs: Box 3010, Bellevue, Wash. 98009. (206) 455-0923.

KBOW Inc.—Stns: 2 AM, 1 FM. KBOW(AM)-KOPR(FM) Butte (100%) and KTX(AM) Whitefish (75%), both Montana. Hqs: 660 Dewey Blvd., Butte, Mont. 59701. (406) 494-7777.

David Keister Stns—Stns: 3 AM, 3 FM. WCNB-AM-FM Connerville and WCBK-AM-FM Martinsville, both Indiana; and WCHO-AM-FM Washington Court House, Ohio. Ownership: David Keister owns 90% of WCNB-AM-FM, 100% of WCBK-AM-FM, and 90% of WCHO-AM-FM. Jeff Hancock owns 10% of WCNB-AM-FM and WCHO-AM-FM. Hqs: c/o Morgan County Broadcasters Inc., Box 1577, Martinsville, Ind. 46151. (317) 342-3394.

Robert I. Kimmel Stns—Stns: 2 AM, 2 FM. WSNO(AM)-WORK(FM) Barre (80%) and WWSR-AM-FM St. Albans (65%), both Vermont. Ownership: Alan H. Noyes, John O. Kimmel and David R. Kimmel. Hqs: Box 270, St. Albans, Vt. 05478. (802) 524-2133.

King Broadcasting Co.—Stns: 5 AM, 4 FM, 3 TV. KYA-AM-FM San Francisco; WRTH(AM) Wood River, Ill. (St. Louis); KGW-AM-TV KINK(FM) Portland, Ore.;

KING-AM-FM-TV Seattle and **KREM-AM-FM-TV** Spokane, both Washington. Note: Group has purchased **KTVB(TV)** Boise, Idaho, pending FCC approval. Principal owners: Dorothy S. Bullitt, Harriet B. Rice, and Priscilla B. Collins. **CATV**. Hqs: 320 Aurora Ave. N., Seattle 98109. (206) 223-5000.

Kirk Broadcasting Inc.—Stns: 5 AM, 2 FM, **WUNI(AM)** Mobile, Ala. (100%); **WGI(AM)**-**WSBI-FM** Brunswick (100%) and **WGG(AM)** Gainesville (100%), both Georgia; **KVOL(AM)** Lafayette, La. (100%); and **WTJS(AM)**-**WKIR(FM)** Jackson, Tenn. (90%). Ownership: James L. Kirk II, 90%. Hqs: Box 707, Moultrie, Ga. 31768. (912) 985-5475.

Knight Quality Stns—Stns: 4 AM, 3 FM, **WSAR(AM)** Fall River, **WEIM(AM)** Fitchburg and **WSRS(FM)** Worcester, all Massachusetts; **WGIR-AM-FM** Manchester and **WHEB-AM-FM** Portsmouth, both New Hampshire. Ownership: Norman Knight, 100%. Hqs: 390 Commonwealth Ave., Boston 02215.

Knight-Ridder Broadcasting Inc.—Stns: 4 TV, **WCDC(TV)** Adams, Mass.; **WJRT-TV** Flint, Mich.; **WTEN(TV)** Albany, N.Y.; and **WPRI-TV** Providence, R.I. (All 100% owned.) Ownership: Knight-Ridder Newspapers Inc., 100%. See also Newspaper Crossownership. Hqs: One Herald Plaza, Miami 33101. (305) 350-6014.

Kuiper Stns—Stns: 4 AM, 3 FM, **WDOV-AM-FM** Dowagiac, **WFUR-AM-FM** Grand Rapids (control), **WKPR(AM)** Kalamazoo and **WKJR-AM-FM** Muskegon Heights, all Michigan. Ownership: William E. Kuiper. Hqs: 399 Garfield Ave. S.W., Grand Rapids, Mich. 49504.

KWHK Broadcasting Co.—Stns: 4 AM, 2 FM, **KBHS(AM)** and **KSPA(FM)** Hot Springs, Ark.; **KISU(AM)** and **KSNN(FM)** Pocatello, Idaho; **KWHK(AM)** Hutchinson, Kan.; **KTRC(AM)** Santa Fe, N.M. (All 100% owned.) Ownership: George F. Stuckey, 25%; Lyle R. Foy, 25%; Eleanor Mackey Ferguson, 25%; William L. Mitchell, 25%. Hqs: Box 1967, 525 N. Main, Hutchinson, Kan. 67501. (316) 663-4461.

KWTX Broadcasting Co.—Stns: 1 AM, 1 FM, 1 TV, **KWTX-AM-FM-TV** Waco, Tex. Stockholders of **KWTX** also own **KLFY-TV** Lafayette, La.; **KXII(TV)** Ardmore, Okla.; **KBTX-TV** Bryan and **KNAL(AM)** Victoria, both Texas. Ownership: M.N. Bostick, the LBJ Co. (see listing), Ross Sams, estate of Hilton E. Howell. Hqs: Box 7528, Waco, Tex. 76710. (817) 776-1330.

KXOJ Inc.—Stns: 1 AM, 2 FM, **KXOJ-AM-FM** Sapulpa and **KSLE(FM)** Seminole, both Oklahoma. (All 100% owned.) Executives: Michael P. Stephens, pres; W.R. Stubbs, VP; Gordon F. Smith, treas. Hqs: Box 1250, Sapulpa, Okla. 74066. (918) 224-2620.

Lackey Group—Stns: 2 AM, 2 FM, **WSON(AM)**-**WKDQ(FM)** Henderson and **WHOP-AM-FM** Hopkinsville, both Kentucky. Ownership: WSON and **WKDO** are owned by Henry G. Lackey, 100%. F. E. Lackey owns **WHOP** stns. Hqs: Box 418, Henderson, Ky. 42420.

La Gran Cadena—Stns: 3 AM, 3 FM, 1 TV, **WORA-AM-TV**/**WIOA(FM)** Mayaguez, **WPRP(AM)**-**WIOC(FM)** Ponce and **WOBS(AM)**-**WIOB(FM)** San Juan, all Puerto Rico. Hqs: Box 13427, Santurce, P.R. 00908. (809) 725-4020.

Lamb Communications Inc.—Stns: 4 TV, **KTVS(TV)** Sterling, Colo.; **KSTF(TV)** Scottsbluff, Neb.; **WICU-TV** Erie, Pa.; and **KYCU-TV** Cheyenne, Wyo. (All 100% owned.) Executives: Edward Lamb, chmn of the bd; Arthur M. Ingram, pres; Bertram Ramiow, treas; Robert M. Hodgess, corporate sec & gen counsel; Jame M. McCarthy, asst sec; Kenneth Elkin Jr., asst treas. Ownership: Lamb Enterprises Inc., 92%. Hqs: 600 Edward Lamb Bldg., Toledo, Ohio 43604. (419) 241-1254.

Landmark Communications Inc.—Stns: 1 AM, 1 FM, 3 TV, Landmark Broadcast Division: **KNTV(TV)** San Jose, Calif.; **KLAS-TV** Las Vegas; **WTAR-AM-TV** and **WKEZ(FM)** Norfolk, Va. Executive: Frank Batten, chmn of the bd, Landmark Communications Inc. Ownership: Frank Batten owns controlling interest in Landmark Communications Inc. See also Newspaper Crossownership. **CATV**. Hqs: Landmark Broadcast Division, Landmark Communications Inc., 150 West Brambleton Ave., Norfolk, Va. 23510. (804) 446-2000.

Aif M. Landon Radio Stations—Stns: 4 AM, 2 FM, **KIIX(AM)** and **KTCL(FM)** Fort Collins, Colo.; **KEDD(AM)** Dodge City, **KSCB(AM)**-**KEZS(FM)** Liberal

and **WREN(AM)** Topeka, all Kansas. (All 100% owned.) Hqs: c/o Radio Station **WREN**, Box 1280, Topeka, Kan. 66601. (913) 232-0505.

T.B. Lanford Stns—Stns: 4 AM, 2 FM, 4 TV, **KKTV(TV)** Colorado Springs (13.8%); **WZST(AM)** Leesburg (74%) and **WYOU(AM)** Tampa (74%), both Florida; **KALB(AM)**, **KSLL(FM)** (both 100%) and **KALB-TV** Alexandria, La. (68%); **WLSI(AM)**-**WJFR(FM)** (13.8%) and **WJTV(TV)** Jackson, Miss. (13.8%); **KCTV(TV)** San Angelo, Tex. (100%). Hqs: 605-11 Washington St., Alexandria, La. 71301.

Brent Larson Group—Stns: 3 AM, 2 FM, **KUUZ(FM)** Nampa, Idaho (100%); **KOOS(FM)** North Bend (51%) and **KODL(AM)** The Dalles (51%), both Oregon; **KXA(AM)** Seattle (50%) and **KCKO(AM)** Spokane (50%), both Washington. Officers: Brent T. Larson, pres; Arthur Gregory, VP-group sls; Carol Allen, exec sec-dir of accounting; Robert Wikstron, VP-progmng; Donald Bower, VP-engng. Ownership: Brent T. Larson, 100%. Hqs: c/o First National Broadcasting Corp., 4014 Beus, Ogden, Utah 84403. (801) 621-0234 or (801) 394-9108.

Low Lato Group of Northland Radio Stations—Stns: 2 AM, 2 FM, **WAKX-FM** Duluth and **WEVE-AM-FM** Eveleth, both Minnesota; and **WAKX(AM)** Superior, Wis. (All 100% owned.) Ownership: Low Lato, 100%. Hqs: Northland Building, 410 West Superior St., Duluth, Minn. 55802. (218) 727-7271.

J. Conrad Lavigne Ltd.—See Mid-Canada TV System.

The LBJ Co.—Stns: 2 AM, 1 FM, **KLBJ-AM-FM** Austin, Tex. (100%); **WEEL(AM)** Fairfax, Va. (100%); 29% of **KWTX-AM-FM-TV** Waco, which owns 50% of **KBTX-TV** Bryan, 75% of **KNAL(AM)** Victoria, all Texas; and 23% of **KXII(TV)** Ardmore, Okla. and of **KLFY-TV** Lafayette, La. Ownership: Mrs. Claudia T. Johnson, 49.3%; Lynda Bird Robb, 21.1%; Luci Baines Nugent, 21.1%. **CATV**. Hqs: Box 1209, Austin, Tex. 78767. (512) 474-6543.

Leake TV Inc.—Stns: 2 TV, **KATV(TV)** Little Rock, Ark.; **KTUL-TV** Tulsa, Okla. (Both 100% owned.) James C. Leake, principal owner, holds 80% interest in **WSTE(TV)** Fajardo, P.R. Hqs: Box 1887, Muskogee, Okla. 74401. (918) 683-3281.

Lee Enterprises Inc.—Stns: 1 AM, 1 FM, 5 TV, **KGMB-TV** Honolulu, **WTAD(AM)** and **WQCY(FM)** Quincy, Ill.; **KIMT(TV)** Mason City, Iowa; **KHQA-TV** Hannibal, Mo. (Quincy, Ill.); **KOIN-TV** Portland, Ore.; and **WSAZ-TV** Huntington, W. Va. Note: Group has sold **KIMT(TV)** Mason City, Iowa, subject to FCC approval. Lee Enterprises also owns 49.75% of **Journal-Star Printing Co.**, Lincoln, Neb., which in turn owns 48.86% of **KFAB(AM)** and **KGOR(FM)** Omaha. Executives: Lloyd G. Schermer, pres; Richard B. Belkin, VP-bcstg; James E. Burgess, VP nwspr opns; John Stenlar, VP of finance. (See also Newspaper Crossownership.) Hqs: 130 E. Second St., Davenport, Iowa 52801.

Lesso Inc.—Stns: **KJLS(FM)** Hays, **KSLS(FM)** Liberal and **KWLS-AM-FM** Pratt, all Kansas. (All 100% owned.) Ownership: Larry Steckline. Hqs: Box 364, Hays, Kan. 67601. (913) 628-1064.

Lewis Broadcasting Corp.—Stns: 1 FM, 2 TV, **WJCL-FM** and **WJCL(TV)** Savannah, Ga.; and **WLTX(TV)** Columbia, S.C. (All 100% owned.) Ownership: J.C. Lewis Jr., 100%. Hqs: Box 13646, Savannah, Ga. 31406. (912) 925-0022.

Liberty Communications Inc.—Stns: 5 TV, Broadcast Division: **KEZI-TV** Eugene, Ore.; **WQOW(TV)** Eau Claire, **WXOW-TV** La Crosse, **WKOW-TV** Madison and **WAOW-TV** Wausau, all Wisconsin. (All 100% owned.) Executives: Donald E. Tykeson, pres & chief exec off; Carolyn S. Chambers, exec VP/treas; Robert R. Vickers, VP/finance; Roger A. Seltzer, legal counsel/sec. Ownership: Durward L. Boyles, 15.3%. Donald E. Tykeson, 13.0%. **CATV**. Hqs: Liberty Communications Inc., Broadcast Division, Box 7009, Eugene, Ore. 97401. (503) 485-5611.

The Liggett Broadcast Group—Stns: 1 AM, 4 FM, **WHNN(FM)** Bay City and **WFMK(FM)** East Lansing, both Michigan; **WRRD(AM)** and **WLOL(FM)** Minneapolis; and **WBUF(FM)** Buffalo, N.Y. Note: **WRRD(AM)** Minneapolis has been sold, subject to FCC approval. Executives: Robert G. Liggett Jr., pres; Grant A. Santimiro, exec VP; Nelle M. Giles, comptroller; Mark Durenburger, tech dir. Hqs: Pine Knoll, 185 E. Grand River Ave., Williamston, Mich. 48895. (517) 349-2040.

LIN Broadcasting Corp.—Stns: 4 AM, 5 FM, 4 TV, **WAND(TV)** Decatur, Ill.; **WIL-AM-FM** St. Louis;

WBBF(AM) and **WMJQ(FM)** Rochester, N.Y.; **WFIL(AM)** and **WUSL(FM)** Philadelphia; **KHFI-FM** and **KTVV(TV)** Austin, **KXAS-TV** Fort Worth and **KILT-AM-FM** Houston, all Texas; and **WAVY-TV** Portsmouth, Va. (All 100% owned.) Ownership: Publicly owned corporation. Executives: Donald A. Pels, pres/chmn; Morris Berkowitz, VP, sec & treas; Ron E. Graiff, VP-engng; James DeCaro, VP; William P. Eaton Jr., VP; Edward J. Frech, VP; Barrett Geoghegan, VP; Dickie Rosenfeld, VP; Arnold S. Blauweiss, controller. Firm also is engaged in the radio paging and communications business. Hqs: 1370 Avenue of the Americas, New York 10019. (212) 765-1902.

Linder Radio Group—Stns: 4 AM, 2 FM, **KTOE(AM)** Mankato; **KMHL-AM-FM** Marshall, **KDMA(AM)** Montevideo, **KWLM(AM)** and **KQIC(FM)** Willmar, all Minnesota. Ownership: Donald O. Linder, H. Willard Linder. **CATV**. Hqs: Box 838, Willmar, Minn. 56201. (612) 235-1340.

Litchfield Broadcasting Corp.—Stns: 1 AM, 2 FM, **WLOQ(FM)** Winter Park, Fla.; and **KLFD-AM-FM** Litchfield, Minn. (All 100% owned.) Hqs: 2615 Brookridge Ave., Minneapolis 55422. (612) 545-3559.

J.R. Livesay Group—Stns: 4 AM, 3 FM, **WBAR(AM)** Bartow, Fla.; **WHOW-AM-FM** Clinton and **WLBH-AM-FM** Mattoon, both Illinois; and **WERT-AM-FM** Van Wert, Ohio. Executives: J.R. Livesay, pres & gen mgr; J.R. Livesay II, exec VP. Ownership: J.R. Livesay owns 20% of **WBAR**, 53.34% of **WHOW-AM-FM**, 51% of **WLBH-AM-FM** and 56.67% of **WERT-AM-FM**. J.R. Livesay II (son of J.R. Livesay) owns 20% of **WBAR**, 14.86% of **WHOW-AM-FM**, 24.6% of **WLBH-AM-FM** and 32.22% of **WERT-AM-FM**. Shirley Herrington (daughter of J.R. Livesay) owns 20% of **WBAR**, 14.86% of **WHOW-AM-FM**, 10% of **WLBH-AM-FM** and 5.5% of **WERT-AM-FM**. Mrs. J.R. Livesay (wife of pres) owns 20% of **WBAR**, 16.9% of **WHOW-AM-FM**. Mr. & Mrs. R.E. Adams own 20% of **WBAR**. Donna Wermer owns 5.5% of **WERT-AM-FM**. Ken L. Wooddell owns 14.66% of **WLBH-AM-FM**. Hqs: Box 322, Mattoon, Ill. 61938. (217) 234-6464.

Pirallo Lopez Stns—Stns: 4 AM, 2 FM, 1 TV, **WVVO(TV)** Aguadilla, **WMA(AM)** Arceibo, **WGSX(FM)** Bayamon, **WAEL-FM** Maricao, **WAEI(AM)** Mayaguez, **WISO(AM)** Ponce and **WRAI(AM)** San Juan, all Puerto Rico. Carlos and Manuel Pirallo Lopez. Hqs: 74 Mayaguez St., San Juan, P.R. 00917.

Lotus Communications Corp.—Stns: 6 AM, 4 FM, **KRUX(AM)** Glendale (Phoenix) and **KTKT-AM-FM** Tucson, both Arizona; **KOXR(AM)** Oxnard, **KWKW(AM)** Pasadena (Los Angeles) and **KFSD-FM** San Diego, all California; **KENO-AM-FM** Las Vegas and **KONE(AM)**-**KOZZ(FM)** Reno. Executives: Howard A. Kalmenson, pres; Benjamin Mehr, sec-treas & ctrlr. Hqs: 6777 Hollywood Blvd., Hollywood 90028.

The Lyon Radio Stations—Stns: 3 AM, **WQCC(AM)** Charlotte, **WKDX(AM)** Hamlet and **WADE(AM)** Wadesboro, all North Carolina. (All 100% owned.) Principal owner: R.A. Lyon. Hqs: Drawer 886, Wadesboro, N.C. 28170. (704) 694-3969.

M

MacVay-Gensheimer Stns—Stns: 4 AM, 3 FM, **WIVQ(FM)** Peru, Ill.; **WSTL(AM)** Eminence, Ky.; **WBUK(AM)** Portage and **WKNX(AM)** Saginaw, both Michigan; **KLIK(AM)** and **KJFF(FM)** Jefferson City, Mo.; and **WKTN(FM)** Kenton, Ohio. Executive: Robert Dana MacVay, pres. Ownership: Robert Dana MacVay and Keith P. Gensheimer are the principal stockholders in all stations, except **KLIK** and **KJFF**. Mr. MacVay is the principal stockholder in **KLIK** and **KJFF**. See Robert Dana MacVay under Newspaper Crossownership. Hqs: 487 Boutell Drive, Grand Blanc, Mich. 48439. (313) 694-2775.

Louis J. Maierhofer Stns—Stns: 2 AM, 1 FM, **WHPA(FM)** Hollidaysburg (90%), **WTGC(AM)** Lewisburg (100%) and **WKMC(AM)** Roaring Spring (90%), all Pennsylvania. Hqs: 1108 28th Ave., Altoona, Pa. 16601. (814) 696-1000.

Maine Broadcasting System—Stns: 2 AM, 2 TV, **WLBZ-AM-TV** Bangor and **WCSH-AM-TV** Portland, all Maine. Principal owner: Mary R. Thompson. Hqs: 1 Congress Square, Portland, Me. 04101. (207) 772-0181.

Group Ownership

Mairite Broadcasting Co.—Stns: 4 AM, 4 FM, 2 TV. KEYE-AM-FM St. Paul; WNYR(AM), WEZO(FM) and WUHF(TV) Rochester, N.Y.; WCTI-TV New Bern, N.C.; WHK(AM) and WMMZ(FM) Cleveland; and WZUU-AM-FM Milwaukee. Executives: Milton Maltz, chmn; Carl E. Hirsch, pres; Tom L. Bracanovich, VP engrg; John C. Chaffee, VP progmg; Samuel Miller, VP & gen counsel; John R. Wilson, treas. Principal owners: Milton Maltz and Carl E. Hirsch. CATV. Hqs: The Cleveland Plaza, Euclid Ave. at East 12th, Cleveland 44115. (216) 781-3010.

Mann Media—Stns: 2 AM, 2 FM. WOKX(AM)-WGLD-FM High Point and WKIX(AM)-WYDD(FM) Raleigh, both North Carolina. (All 100% owned.) Ownership: Bernard Mann, 60%; Roberta Mann, 40%. Hqs: Box 2808, High Point, N.C. 27261. (919) 869-0101.

Manship Stns—Stns: 2 AM, 1 FM, 2 TV. WJBO(AM), WFMM(FM) and WBRZ(TV) Baton Rouge, and KRGV-AM-TV Weslaco, Tex. Ownership: WJBO stations—D.L. Manship, 30.2%; C.P. Manship Jr., 35%. WBRZ—owned 96% by WJBO licensee. KRGV-TV—jointly owned by the Messrs. Manship. (See also Newspaper Crossownership.) Hqs: Box 2906, Baton Rouge 70821.

Maridian-Farr-Snell Stns—See the Golden Pacific Group.

Mark Media Group—See J. Ardell Sink Stns.

Mark/Way Inc.—Stns: 2 AM, 2 FM. KFUN(AM) and KLVF(FM) Las Vegas, N.M.; KAKC(AM) and KBEZ(FM) Tulsa, Okla. (All 100% owned.) Note: KBEZ(FM) Tulsa, Okla. has been sold, subject to FCC approval. Ownership: S. Carl Mark, 60%; Patricia G. Mark, 40%. Hqs: Box 970, Tulsa, Okla. 74101. (918) 743-9877.

Marriott Stns—See First Media Corp.

Marsh Media—Stns: 4 TV. KAVE-TV Carlsbad; N.M.; KVIJ-TV Sayre, Okla.; KVII-TV Amarillo and KVIA-TV El Paso, both Texas. (All 100% owned.) Executive: James R. McCormick, chief exec off. Ownership: KAVE-TV and KVIA-TV are owned by Stanley Marsh III, 50%; Michael Marsh, 20%; Tom F. Marsh, 10%; Tom F. Marsh Special Trust, 10%; Estelle Marsh Wallington, 10%. KVIJ-TV and KVII-TV are owned by Stanley Marsh III, 37.5%; Michael Marsh, 25%; Estelle Marsh Wallington, 25%; Tom F. Marsh, 12.5%. CATV: 50% interest in Total Television of Amarillo in Amarillo, Tex. Hqs: Box 13000, Amarillo, Tex. 79101. (806) 373-1787.

Mathis Stns—Stns: 4 AM, 2 FM. WCPC-AM-FM Houston, WXTN(AM) Lexington, WSJC-AM-FM Magee and WSAO(AM) Senatobia, all Mississippi. Ownership: Robin H., Ralph C., and Jeannette Mathis, J.B. Skelton Jr. Hqs: Box 426, Magee, Miss. 39111. (601) 849-3426.

Maume Valley Broadcasting Inc.—Stns: 1 AM, 2 FM. WGLX(AM)-WQLX(FM) Galion and WNDH(FM) Napoleon, both Ohio. (All 100% owned.) Ownership: C. Richard McBroom, 50%; H.R. Malone, 50%. Hqs: Box 111, Napoleon, Ohio 43545. (419) 592-8060.

May Broadcasting Co.—Stns: 2 AM, 2 TV. KGUN-TV Tucson, Ariz. (100%); KMA(AM) Shenandoah, Iowa (100%); KFAB(AM)-KGOR(FM) and KMTV(TV) Omaha (AM-FM 48.4%, TV 100%). Ownership: May Bcstg Co. is a subsidiary of May Seed & Nursery Co. (Frances M. Rankin, 12.67%; Edward W. May, 6.91%). Hqs: 208 N. Elm St., Shenandoah, Iowa 51603. (712) 246-1020.

Wendell Mayes Stations—Stns: 4 AM, 4 FM. KNOW(AM) Austin (96%), KCRS(AM) and KWMJ(FM) Midland (100%), KCSW(FM) San Marcos (96%), KSNY-AM-FM Snyder (32.5%), KVIC(AM) and KCWM(FM) Victoria (89%), all Texas. Principal owner: Wendell Mayes Jr. CATV. Hqs: Box 2197, Austin, Tex. 78768. (512) 477-9841.

McClatchy Bcstg Stns—Stns: 4 AM, 3 FM, 1 TV. KMJ-AM-FM-TV Fresno, KBEE-AM-FM Modesto, KFBC(AM)-KAER(FM) Sacramento and KOVR(TV) Stockton (Sacramento), all California; KOH(AM) Reno. Note: Group has bought KNEV(FM) Reno and sold KOVR(TV) Stockton, Calif., pending FCC approval. (See also Newspaper Crossownership.) CATV. Hqs: 21st & Q, Sacramento, Calif. 95813. Box 15779, Sacramento, Calif. 95813.

C.A. McClure Stations—Stns: 2 AM, 3 FM. WAGQ(FM) Athens, WCHK-AM-FM Canton and WRCG(AM)-WCGQ(FM) Columbus, all Georgia. Ownership: C.A. McClure, 90%; F.K. Brown, 10%. WAGQ is owned by C.A. McClure, 65%; Charles Giddens, 30%; and F.K. Brown, 5%. Hqs: Box 1537, Columbus, Ga. 31902. (404) 324-0338.

McCormick Communications Inc.—Stns: 2 AM, 3 FM. WJYE(FM), Buffalo, N.Y.; WLKW-AM-FM Providence, R.I.; and WFOG-AM-FM Suffolk, Va. Ownership: Technical Operations Inc., 80%; William M. McCormick, pres, 20%. Hqs: 1 Beacon St. Boston 02108. (617) 523-2030.

McGraw-Hill Broadcasting Co.—Stns: 4 TV. KERO-TV Bakersfield and KGTV(TV) San Diego, both California; KMGH-TV Denver; WRTV(TV) Indianapolis. (All 100% owned.) Executives: Norman E. Walt, pres; John Trzaka, VP-finance & administration; Robert W. Flanders, VP-engrg; Jack E. Shafer, dir progmg; Oliver Miller, dir of planning; Ted V. Barros, dir-pub affrs; Dennis Fretz, controller. Ownership: McGraw-Hill Inc., 100%. See Newspaper Crossownership. Hqs: 1221 Ave. of the Americas, New York 10020. (212) 997-1221.

James A. McKenna Radio Stns—Stns: 3 AM, 3 FM. KQRS-AM-FM Golden Valley, Minn.; WCBM(AM) and WFSM(FM) Harrisburg, Pa.; WWQM(AM) Madison and WWQM-FM Middleton, both Wisconsin. (All 100% owned.) Hqs: 1150 17th St. N.W., Washington 20036.

McKinnon Stns—Stns: 1 AM, 1 FM, 2 TV. KSON-AM-FM San Diego; KBMT(TV) Beaumont and KIII(TV) Corpus Christi, both Texas. Ownership: Michael D. McKinnon and Dan McKinnon, principal owners. Hqs: Box 6669, Corpus Christi, Tex. 78411.

McNaughton Stns—Stns: 4 AM, 4 FM. WCRA(AM)-WCRC(FM) Effingham, WRMN(AM)-WJKL(FM) Elgin and WKEI(AM)-WJRE(FM) Kewanee, all Illinois; WBEV(AM) and WXRO(FM) Beaver Dam, Wis. Ownership: WCRA and WCRC are owned by Joseph E. McNaughton, 69%; F.F. McNaughton, 23%. WRMN and WJKL are owned by Joseph E. McNaughton, 69%; Alexander McNaughton, 16%; Richard Jakle, 15%. WKEI and WJRE are owned by Joseph E. McNaughton, 64%; and George Walker, 36%. WBEV and WXRO are owned by Kewanee Broadcasting Co. (WKEI-WJRE), 65%; John Klinger, 20%; and Richard Jakle, 15%. See Newspaper Crossownership. Hqs: 201 N. Banker, Effingham, Ill. 62401. (217) 347-7151.

McPherson Media Inc.—Stns: 2 AM, 2 FM. WVLN(AM) and WSEI(FM) Olney, Ill.; WRBI(FM) Batesville, Ind.; and KCTE(AM) Southwest City, Mo. (All 100% owned.) Hqs: Drawer L, Olney, Ill. 62450. (618) 393-2156.

Media Inc.—Stns: 4 AM, 1 TV. KANC(AM) Anchorage (72%), KJNO(AM) Juneau (90%), KETH(AM) Ketchikan (100%) and KIFW-AM-TV Sitka (100%), all Alaska. Ownership: E. Roy Paschal. CATV. Hqs: Box 929, Juneau, Alaska 99802. (907) 586-3630.

Mercury Broadcasting Inc.—Stns: 2 AM, 1 FM. WNLG(AM)-WTYD(FM) New London and WWCO(AM) Waterbury, both Connecticut. Ownership: Joseph Somerset, 30%; David Swiger, 30%; David Workman, 30%; Thomas Baxter, 10%. Hqs: Box 1031, New London, Conn. 06320. (203) 442-5328.

Meredith Broadcasting—Stns: 3 AM, 3 FM, 5 TV. KPHO-TV Phoenix; WGST(AM) and WPCH(FM) Atlanta; WNEM-TV Bay City, Mich.; KCMO-AM-TV and KCEZ(FM) Kansas City, Mo.; WOW(AM) and KEZO(FM) Omaha; WTVH(TV) Syracuse, N.Y.; and WPGH-TV Pittsburgh. (All 100% owned.) Executive: James Conroy, pres. Meredith Broadcasting is a division of Meredith Corp., Des Moines, Iowa, which publishes *Better Homes & Gardens*, *Successful Farming*, consumer books, and is a contract printer. Hqs: 750 Third Ave. (11th Floor), New York 10017. (212) 688-7300.

Mesa Broadcasting Co.—Stns: 2 AM, 2 FM. KQIL(AM) and KQIX-FM Grand Junction, Colo.; KUUY(AM) and KLEN-FM Cheyenne, Wyo. Ownership: John W. Hough, pres, 100%. Hqs: Suite 3910, 135 S. La Salle St., Chicago 60603. (312) 346-7900.

Metromedia Inc.—Stns: 6 AM, 7 FM, 7 TV. KLAC(AM)-KMET(FM) and KTTV(TV) Los Angeles, KNEW(AM) Oakland and KSNAN(FM) San Francisco, all California; WASH(FM) and WTTG(TV) Washington; WMET(FM) Chicago; WXIX-TV Newport, Ky. (Cincinnati); WCBM(AM) Baltimore; WOMC(FM) Detroit; WTCN-TV Minneapolis; KMBC-TV Kansas City, Mo.; WNEW-AM-FM-TV New York; WIP(AM) and

WMMR(FM) Philadelphia; KRLD(AM) Dallas and KRIV-TV Houston. Ownership: John W. Kluge, 16.4%; publicly traded. Executives: John W. Kluge, chmn of bd and pres; Clemens M. Weber, exec VP; Ross Barrett, senior VP; Albert P. Krivin, senior VP; Alfred L. Schwartz, senior VP-gen counsel; Thomas J. Dougherty, VP, regulatory affairs; Mark Austad, VP-pub affrs; Stanley T. Landow, VP-finance; Mary L. McKenna, VP-market rsch; Robert A. Maresca, controller; John Boelte, treas. Metromedia Television: Thomas J. Tilson, pres; Mort Slakoff, VP-creative svcs. Metromedia Radio: George Duncan, pres. Metro TV Sales: William J. Tynan, pres. Metromedia Producers Corp.: Lennart Ringquist, pres. Metrotrape West: Richard C. Stratton, pres. Other Metromedia divisions: Foster & Kleiser (outdoor adv); Metromail; Cole Publications; Ice Capades; Harlem Globetrotters. Hqs: 1 Harmon Plaza, Secaucus, N.J. 07094. (201) 348-3244.

Metroplex Communications—Stns: 1 AM, 3 FM. WHYI(FM) Fort Lauderdale and WWOK(AM) Miami, both Florida; KEZK(FM) St. Louis; and KOAX(FM) Dallas. (All 100% owned.) Note: Group has sold KOAX(FM) Dallas, subject to FCC approval. Executives: Norman Wain, pres; Robert C. Weiss, VP. Ownership: Norman Wain and Robert C. Weiss. Hqs: 1717 Ohio Savings Plaza, Cleveland 44114. (216) 566-8080.

Meyer Broadcasting Co.—Stns: 2 AM, 3 FM, 4 TV. KYVA(FM) Billings and KEIN(AM) Great Falls (89%), both Montana; KFVR-AM-TV and KYYY(FM) Bismarck, KQCD-TV Dickinson, KIZZ(FM) and KMOT(TV) Minot, and KUMV-TV Williston, all North Dakota. (All 100% owned except KEIN.) Executive: William A. Ekberg, pres. Ownership: William A. Ekberg, 2%; Marietta M. Ekberg, 91%. CATV. Hqs: Box 1738, Bismarck, N.D. 58501. (701) 223-0900.

Mid-America Broadcasting Co.—Stns: 2 AM, 1 FM. WJVA(AM) South Bend, Ind.; WCER(AM) and WMMQ(FM) Charlotte, Mich. (All 100% owned.) Executives: Ralph S. Gregory, pres; Charles S. Hayes, VP. Ownership: Charles S. Hayes and Ralph S. Gregory. Hqs: 1129 N. Hickory, South Bend, Ind. 46615. (219) 234-2222.

Mid America Media—Stns: 6 AM, 4 FM. WKAN(AM) Kankakee, WQUA(AM) Moline, WIRL(AM) and WSWT(FM) Peoria, all Illinois; WIRE(AM) and WXTZ(FM) Indianapolis; KRVR(FM) Davenport and KIOA(AM)-KMGK(FM) Des Moines, both Iowa; WTRX(AM) Flint, Mich. Note: Group has purchased KBEZ(FM) Tulsa, Okla., pending FCC approval. Burrell L. Small, pres; Leslie H. Small, VP; Stephen B. Burrell, VP; Howard H. Frederick, exec dir of bcstg; Robert J. Hawkins, exec asst to pres. CATV: Kankakee TV Cable Co., Kankakee, Ill.; and Plantation Cablevision Inc., Hilton Head Island, S.C. Hqs: 6 Dearborn Square, Kankakee, Ill. 60901. (815) 937-2750.

Mid-America Television Co.—Stns: 2 TV. KRCC(TV) Jefferson City, Mo.; WEEK-TV Peoria, Ill. (Both 100% owned.) Note: Group has agreed in principle to sell KRCC(TV), pending FCC approval. Ownership: Kansas City Southern Industries Inc., 100%. William A. Bates is pres of Mid-America Television. Hqs: 114 W. Eleventh St., Kansas City, Mo. 64105. (816) 556-0231.

Mid Atlantic Network—Stns: 6 AM, 4 FM. WHYL-AM-FM Carlisle and WAYZ-AM-FM Waynesboro, both Pennsylvania; WFVA-AM-FM Fredericksburg (60%), WSIG(AM) Mount Jackson and WINC(AM)-WQUS(FM) Winchester, all Virginia; and WELD(AM) Fisher, W.Va. Controlling ownership: John P. Lewis, David P. Lewis and Howard P. Lewis. CATV (Virginia systems): Lexington Cable Co., Telaco (Front Royal), Vista Cablevision Inc. (Buena Vista) and Winchester TV Cable. Hqs: Box 3300, Winchester, Va. 22601. (703) 667-2224.

Mid-Canada TV System—Stns: 1 AM, 4 TV. CHNB-TV North Bay, CHRO-TV Pembroke, CKNC-TV Sudbury and CFCL-AM-TV Timmins, all Ontario. Ownership: Owned and operated by J. Conrad Lavigne Ltd. Hqs: Box 620, 681 Pine St. North, Timmins, Ont. P4N 7G3. (705) 264-4211.

Midcontinent Broadcasting Co.—Stns: 2 AM, 3 FM, 3 TV. KDLO-TV Florence, KPLO-TV Reliance, KELO-AM-FM-TV Sioux Falls and KDLO-FM Watertown, all South Dakota; and WTSO(AM)-WZEE(FM) Madison, Wis. CATV. Principals: Joseph L. Floyd, N. L. Bentson and Edmond R. Ruben, 33 1/3% each. Hqs: 13th & Phillips Ave., Sioux Falls, S.D. 57102. (605) 336-1100.

Midnight Sun Broadcasters Inc.—Stns: 4 AM, 3 TV. KENI-AM-TV Anchorage, KFAR-AM-TV Fairbanks, KINY-AM-TV Juneau, and KTKN(AM) Ketchikan, all Alaska. Alvin O. Bramstedt Sr., pres-gen mgr; R. D. Jensen, exec VP; Charles M. Gray, VP tech dir. Stockholders: A. O. Bramstedt, 21.3%; Charles M. Gray, 7.93%; R. D. Jensen, 14.06%; Merriman H. Holtz Jr., 6.466%. CATV: Ketchikan and Sitka, both Alaska. Hqs: Box 1160, Anchorage 99510. (907) 272-7461.

Mid-West Family Stations (formerly Walker Stations)—Stns: 7 AM, 6 FM. WKKN(AM) Rockford, WMAV(AM) Springfield and WYFE-FM Winnebago, all Illinois; WITL-AM-FM Lansing, and WSJM(AM) and WIRX(FM) St. Joseph, both Michigan; WIZM-AM-FM La Crosse, WISM-AM-FM Madison and WYTL(AM)-WOSH(FM) Oshkosh, all Wisconsin. Executive: William R. Walker, pres. Ownership: William R. Walker, Philip Fisher, Charles D. Mefford. Hqs: Box 2058, Madison, Wis. 53701. (608) 271-1481.

Midwest Radio Co.—Stns: 2 AM, 1 FM. WEBC(AM) Duluth and KQWB-FM Moorhead, both Minnesota; and KQWB(AM) Fargo, N.D. (All 100% owned.) Ownership: Larry Lakoduk, James Lakoduk, G.I. Lakoduk, Harold Miller, Henry Patzner. Hqs: Box 2983, Fargo, N.D. 58102. (218) 236-7900.

Midwest Television Inc.—Stns: 2 AM, 2 FM, 3 TV. WCIA(TV) Champaign and WMBD-AM-TV/WKZW(FM) Peoria, both Illinois; KFMB-AM-FM-TV San Diego. (All 100% owned.) Ownership: August C. Meyer Sr., C.R. Meyer, August C. Meyer Jr. Hqs: 509 S. Neil St., Champaign, Ill. 61820. (217) 356-8333.

Midwestern Broadcasting Co.—See Paul Bunyan Network.

Mission Broadcasting Co.—Stns: 2 AM, 1 FM. KERE(AM) Denver; KONO(AM) and KITY(FM) San Antonio, Tex. Jack Roth, pres; George W. Ing, VP & dir of engr. Hqs: Box 2338, San Antonio, Tex. 78298. (512) 225-5111.

Miller Broadcasting Inc.—Stns: 3 AM, 1 FM. WGGG(AM) Gainesville and WMMB(AM)-WYRL(FM) Melbourne, both Florida; and WRRR(AM) Rockford, Ill. (All 100% owned.) Note: WRRR(AM) Rockford, Ill. has been sold, subject to FCC approval. Ownership: Howard A. Miller, pres, 100%. Hqs: 2830 Sandy Hollow Rd., Rockford, Ill. 61109. (815) 874-7861.

Minneapolis Star and Tribune Co.—Stns: 2 TV. KTVH(TV) Hutchinson, Kan.; and WDRB-TV Louisville, Ky. (Both 100% owned.) Ownership: Minneapolis Star and Tribune Co. is a privately held company controlled by the family of John Cowles Jr. See also Newspaper Crossownership. Hqs: Sixth Floor—IDS Tower, Minneapolis 55402.

Moffat Communications Ltd.—Stns: 5 AM, 3 FM, 1 TV. CKXL(AM)/CFM-FM Calgary and CHED(AM) Edmonton, both Alberta; CKLG(AM) and CFOX-FM Vancouver, B.C.; CKY-AM-TV and CITI-FM Winnipeg, Man.; and CHAB(AM) Moose Jaw, Sask. Ownership: R.L. Moffat, D.M. Wardstaff, estate of J.R. Mitchell. CATV: 2 CATV systems. Hqs: 415-1661 Portage Ave., Winnipeg, Man. R3J 3T7. (204) 774-2461.

Montrose Broadcasting Corp.—Stns: 2 AM, 2 FM. WPGM-AM-FM Danville and WPEL-AM-FM Montrose, both Pennsylvania. (All 100% owned.) Ownership: No stock. Nonprofit, noncommercial licensee controlled by a board of directors, none of whom own stock. Hqs: Locust & High Sts., Montrose, Pa. 18801. (717) 278-2811.

The Moody Bible Institute of Chicago—Stns: 4 AM, 7 FM. WRMB(FM) Boynton Beach, WGNB(AM) Indian Rocks Beach and WKES(FM) St. Petersburg, all Florida; WMBI-AM-FM Chicago and WDLM-AM-FM East Moline, both Illinois; WCRF(FM) Cleveland; WMBW(FM) Chattanooga; and KMBI-AM-FM Spokane, Wash. Hqs: 820 N. LaSalle St., Chicago 60610. (312) 329-4302.

Mooney Broadcasting Corp.—Stns: 3 AM, 2 FM. WERC(AM) and WKXX(FM) Birmingham, Ala.; WBQ(FM) Hendersonville and WMAK(AM) Nashville, both Tennessee; and WUNO(AM) San Juan, P.R. (All 100% owned.) Executives: George P. Mooney, pres; John A. Bomer, VP; John W. Bailey, sec. Ownership: George P. Mooney, 19.7%; publicly traded. Hqs: Box 1750, Knoxville, Tenn. 37901. (615) 546-7202.

Dale G. Moore Stns—Stns: 3 AM, 2 FM, 2 TV. Owns 91.8% of the voting stock of Western Broadcasting Co. (see listing). Hqs: Drawer M, Missoula, Mont. 59806. (406) 728-2850.

Truman A. Morris Stns—Stns: 2 AM, 1 FM. WCAI(AM) Fort Myers, Fla.; WBEX-AM-FM Chillicothe, Ohio. Note: WBEX-AM-FM has been sold, pending FCC approval. Ownership: Truman A. Morris owns 51% of WCAI(AM) and 100% of WBEX-AM-FM. Hqs: c/o Shawnee-Bcstg Co., Box 244, Chillicothe, Ohio 45601.

Mortenson Broadcasting Co.—Stns: 1 AM, 4 FM. WHKK(FM) Erlanger and WJMM(FM) Versailles, both Kentucky; WTOF(FM) Canton and WSUM(AM) Parma, both Ohio; and WEMM(FM) Huntington, W.Va. Executive: Jack Mortenson, pres. Ownership: Jack Mortenson, 42.5%; Marianne Carter, 16.25%; R. Stan Mortenson, 16.25%; J. Daniel Mortenson, 10%. Hqs: 1307 16th St., Huntington, W.Va. 25701. (304) 525-5141.

Multimedia Broadcasting Co.—Stns: 6 AM, 6 FM, 6 TV. KAAY(AM) and KLPO(FM) Little Rock, Ark.; WMAZ-AM-FM-TV Macon, Ga.; WAKY(AM) and WVEZ(FM) Louisville, Ky.; KEEL(AM) and KMBO(FM) Shreveport, La.; WWNC(AM) Asheville and WXII(TV) Winston-Salem, both North Carolina; WLWT(TV) Cincinnati; WFBC-AM-FM-TV Greenville, S.C.; WBIR-TV Knoxville and WZTV(TV) Nashville, both Tennessee; and WEZW(FM) Wauwatosa, Wis. (Milwaukee). Executives: Walter E. Bartlett, pres; A. Bruce Buchanan, exec VP-radio; Reynard A. Corley, VP; Donald L. Dahlman, VP; William E. Garrison, VP; James M. Hart, VP; James E. Jolley, VP & sec-treas; Albert H. Sanders Jr., VP; Douglas A. Smith, senior VP; Richard C. Thrall, VP; Marie Gifford, VP; Paul W. Fiddick, VP; George R. Francis Jr., VP; Gary R. Fries, VP. See also Newspaper Crossownership. Hqs: 140 West Ninth St., Cincinnati 45202. (513) 352-5000.

Morgan Murphy Stations (Evening Telegram)—Stns: 1 AM, 1 FM, 5 TV. KTHI-TV Fargo, N.D.; KVEW(TV) Kennewick, KXLY-AM-FM-TV Spokane and KAPP(TV) Yakima, all Washington; and WISC-TV Madison, Wis. Evening Telegram Co. owns 100% of KTHI-TV and KXLY-AM-FM-TV, and 86.4% of KVEW(TV) and KAPP(TV). Evening Telegram Co. owns 34.8% of WISC-TV, with an additional 15.2% of the station held by Morgan Murphy Estate (equivalent to 50% negative control). See also Newspaper Crossownership. Hqs: 1226 Ogden Ave., Superior, Wis. 54880. (715) 394-4411.

Mutual Broadcasting Ltd.—Stns: 6 AM, 2 FM. CHIC(AM) and CFNY-FM Brampton, and CJRC(AM) Ottawa, both Ontario; CJMS(AM) and CKMF-FM Montreal, CJRP(AM) Quebec City, CJRS(AM) Sherbrooke and CJTR(AM) Trois Rivières, all Quebec. (All 100% owned.) Ownership: The Raymond Crepault estate, 93%. Hqs: 1155 Dorchester Blvd. West, Suite 2707, Montreal H3B 2K8. (514) 861-5471.

N

Nationwide Communications Inc. (Nationwide Mutual Insurance Co.)—Stns: 3 AM, 4 FM, 3 TV. WPOC(FM) Baltimore; WGAR(AM)-WKSW(FM) Cleveland and WNCF(AM) Columbus, both Ohio; WKTO(AM) and WSHH(FM) Pittsburgh; WATE-TV Knoxville, Tenn.; WXEX-TV Petersburg (Richmond) and WLEE(AM) Richmond, both Virginia; WBAY-TV Green Bay, Wis. (All 100% owned.) Executives: Charles Fullerton, pres; Clark Pollock, VP & gen mgr; Willard Hoyt, VP-treas; Steve Berger, gen mgr-radio; Don Watkins, corporate chief engr. Hqs: One Nationwide Plaza, Columbus, Ohio 43216. (614) 227-7676.

Natural Broadcasting System Ltd.—Stns: 2 AM, 1 FM. KNOT-AM-FM Prescott (20%) and KBWA(AM) Williams, all Arizona. Ownership: C. Dwight Tindle, chmn & pres, 50%; Eric Hauenstein, exec VP, 50%; Tom Brooks, treas. Hqs: Box 4227, Mesa, Ariz. 85201. (602) 833-8888.

NBC TV Stations Division & NBC Radio Stations—Stns: 4 AM, 4 FM, 5 TV. WNBC-AM-TV and WYNY(FM) New York; WRC-AM-TV and WKYS(FM) Washington; WMAQ-AM-TV and WKQX(FM) Chicago; WKYC-TV Cleveland; KNBR(AM) and KYUU(FM) San Francisco; and KNBC(TV) Los Angeles. (All 100% owned.) For a listing of NBC divisions and executives, see section D. Hqs: 30 Rockefeller Plaza, New York 10020. (212) 664-4444

Robert F. Neathery Stns—Stns: 4 AM, 3 FM. KAMS(FM) Mammoth Spring, Ark. (95%); KBHM(AM) and KIRK-FM Branson (100%), KALM(AM) Thayer (95%), KWPM-AM-FM West Plains (100%) and KUKU(AM) Willow Springs (95%), all Missouri. Ownership: Robert F. Neathery, CATV. Hqs: Box 589, West Plains, Mo. 65775. (417) 256-3131.

Group Ownership

Neighborhood Communications Corp.—Stns: 2 AM, 1 FM. WKGN(AM) Knoxville, Tenn.; WLGM(AM) and WJUS-FM Lynchburg, Va. (All 100% owned.) Note: Group also has an application pending for a UHF television station in Richmond, Va. Ownership: Morton Thalheimer Jr. Hqs: Box 3J, Richmond, Va. 23206. (804) 644-0771.

Newfoundland Broadcasting Co.—Stns: 9 FM, 35 TV. CFOZ-FM and CJAP-TV Argentea, CJOZ-FM and CJWB-TV Bonavista, CHBL-TV Cape Broyle, CJCV-TV Clarendville, CKOZ-FM and CJWN-TV Corner Brook, CJLW-TV Deer Lake, CJGN-TV Gander, CJCN-TV Grand Falls, CJWN-TV-6 Irishtown, CJLT-TV La Scie, CJLN-TV Lawn, CJMA-TV Marystown, CJWN-TV-5 Pasadena, CJST-TV Peter's River, CJPH-TV Petty Harbour, CJFQ-TV Port-aux-Basques, CJRA-TV Ramea, CHOS-FM Rattling Brook, CJRR-TV Red Rocks, CJST-TV St. Alban's, CHOZ-FM St. John's, CJON-TV St. John's, CJON-TV-4 St. John's, CJON-TV-5 St. John's, CJXL-TV St. Lawrence, CJSH-TV St. Shotts, CJST-TV St. Vincent's, CJSV-TV Stephenville and CJSC-TV Swift Current, all Newfoundland. Note: Complete information not available. Executives: G.W. Stirling, pres; Tim Forsyth, net mgr; Don Paul, opns mgr; Jeff Blackwood, loc sls mgr; Tom Hann, rgnl sls mgr; J. Heaney, chief engr. Ownership: G.W. Stirling, 100%. Also owns a publication, *Herald TV Week*. Hqs: Box 2020, St. John's, Nfld. A1C 5S2. (709) 579-5015.

Newhouse Broadcasting Corp.—Stns: 2 AM, 3 FM, 5 TV. WAPI-AM-FM-TV Birmingham, Ala.; KTVI(TV) St. Louis; WSYE-TV Elmira and WSYR-AM-FM-TV Syracuse, both New York; and WTPA-FM-TV Harrisburg, Pa. (All 100% owned.) Note: Group has agreed to sell its 5 TV stations, pending FCC approval. Executives: E. R. Vadeboncoeur, pres; Robert Miron, exec VP. Ownership: estate of Samuel I. Newhouse, 44.44%; Donald E. Newhouse, 26.67%; Samuel I. Newhouse Jr., 26.67%; Mitzi E. Newhouse, 2.22%. CATV. See also Newspaper Crossownership. Hqs: 1030 James St., Syracuse, N.Y. 13203. (315) 474-3911.

Newport Broadcasting Co.—See Sudbury Services Inc.

Newport Communications Inc.—Stns: 2 AM, 1 FM. WLOB(AM) Portland and WLOB-FM Westbrook (Portland), both Maine; and WADK(AM) Newport, R.I. Ownership: Peter W. Kuyper, 33%; Peter G. Mangone Jr., 33%. Hqs: Box 367, Newport, R.I. 02840. (401) 846-5000.

New South Radio Network—Stns: 4 AM, 4 FM. WVMI(AM)-WQID(FM) Biloxi, WQIS(AM) and WNSL(FM) Laurel, WLSM-AM-FM Louisville and WOKK(AM)-WALT(FM) Meridian, all Mississippi. Principal owners: Ed Holladay and Joseph W. Carson. Hqs: Box 5797, Meridian, Miss. 39301.

The New York Times Co.—Stns: 1 AM, 1 FM, 2 TV. KFSSM-TV Fort Smith, Ark.; WQXR-AM-FM New York; and WREG-TV Memphis. Note: Group has purchased WHNT-TV Huntsville, Ala., subject to FCC approval. Executives: Arthur Ochs Sulzberger, chmn; Walter Mattson, pres. See also Newspaper Crossownership. Hqs: 229 W. 43rd St., New York 10036.

Nininger Stns—Stns: 3 AM, 3 FM. WKYX(AM) and WKYQ(FM) Paducah, Ky. (100%); WXBQ-FM Bristol, Tenn. (92%); WFHG(AM) Bristol, Va. (100%); WKAZ(AM) and WQBE(FM) Charleston, W. Va. (100%). Ownership: W.L. Nininger. Hqs: c/o WFHG(AM) and WXBQ-FM, Box 799, Bristol, Va. 24201.

Noalmark Broadcasting Corp.—Stns: 4 AM, 4 FM. KELD(AM)-KAYZ(FM) El Dorado and XKOW(AM)-KACQ(FM) Hot Springs, both Arkansas; KCIA(AM) and KYKK(FM) Humble City, N.M.; KOCA(AM) and KKT(FM) Kilgore, Tex. (All 100% owned.) Ownership: Edwin B. Alderson Jr., 20%; William C. Nolan Jr., 14%; Russell Marks, 10%. Hqs: 510 First National Bank Bldg, El Dorado, Ark. 71730. (501) 862-1031.

North American Broadcasting Co.—Stns: 2 TV. Group has purchased WICS(TV) Springfield, Ill. and WBFF(TV) Baltimore, subject to FCC approval. Ownership: Larry H. Israel and Stephen Kumble. Mr. Israel also is pres and 34% owner of WIXT(TV) Syracuse, N.Y. Mr. Kumble owns 10% of WIXT(TV). Hqs: Suite 299, 1800 M St. N.W., Washington 20036. (202) 223-5904.

Group Ownership

P

Northeast Communications Corp.—Stns: 3 AM, 1 FM. WABK-AM-FM Gardiner, Me.; WSPR(AM) Springfield, Mass.; and WFTN(AM) Franklin, N.H. (All 100% owned.) Ownership: Jeff Fisher, 40%; Phil Fisher, 16%; and Dick Walsh, 15%. Hqs: 63 Chestnut St., Springfield, Mass. 01103. (413) 732-4182.

Northern TV Inc.—Stns: 2 AM, 1 FM, 2 TV. KBYR(AM), KNIK-FM, KTV(AM) Anchorage and KFRB(AM)-KTVF(TV) Fairbanks, all Alaska. Stockholders: A. G. Hiebert, 41.325%; and others. Hqs: Box 2200, Anchorage 99510.

Northwestern College Radio Network—Stns: 4 AM, 5 FM. KNWS-AM-FM Waterloo, Iowa; KTIS-AM-FM Minneapolis; KFNW-AM-FM Fargo, N.D.; KNWC-AM-FM Sioux Falls, S.D.; and WNWCFM Madison, Wis. (All 100% owned.) Executive: Cornelius Keur, dir of bcstg. Ownership: Non-profit organization. Northwestern College, Roseville, Minn., is the owner and operator of the nine radio licenses. Hqs: 3003 N. Snelling Ave., Roseville, Minn. 55113. (612) 636-4900.

The Nutmeg Broadcasting Co.—Stns: 3 AM. WLIS(AM) Old Saybrook (51%), WINY(AM) Putnam (100%), and WILL(AM) Willimantic (100%), all Connecticut. Executive: Michael C. Rice, pres. Ownership: Herbert C. Rice Family Trust, Michael C. Rice, trustee, 100%. Hqs: WILL Radio Station, Box 496, Willimantic, Conn. 06226. (203) 423-1621.

Ocean Coast Properties Inc.—Stns: 2 AM, 1 FM. WPOR-AM-FM Portland, Me.; and WFEA(AM) Manchester, N.H. (All 100% owned.) Executives: Philip Corper, pres; Robert Gold, VP. Ownership: Philip Corper, 20%; Robert Delaney, 20%; Roy Edwards, 20%; Robert Gold, 20%; Charles Smith, 20%. Hqs: 562 Congress St., Portland, Me. 04101. (207) 773-8111.

Anthony S. Oceppek—See Armington-France-Gehring-Oceppek Stns.

OK Radio Group Ltd.—Stns: 3 AM. CJOK(AM) Fort McMurray, CIOK(AM) St. Paul and CFOK(AM) Westlock, all Alberta. Note: Group also holds a license for a New AM station at Grand Centre, Alberta. Ownership: Humford Developments Ltd. Hqs: Box 1800, Westlock, Alberta TOG 2L0. (403) 342-4421.

Farnell O'Quinn Stns—Stns: 3 AM, 1 FM. WULF(AM) Alma (80%), WUFE(AM) Baxley (80%) and WUFF-AM-FM Eastman (100%), all Georgia. CATV: System in Jesup, Ga. (50%). Hqs: Box 389, Baxley, Ga. 31513.

Orion Broadcasting Inc.—Stns: 2 AM, 1 FM, 5 TV. WFIE-TV Evansville, Ind.; WMT-AM-FM-TV Cedar Rapids, Iowa; WAVE-AM-TV Louisville, Ky.; WJMN-TV Escanaba, Mich.; and WFRV-TV Green Bay, Wis. Executives: Mrs. Jane Morton Norton, honorary chmn of the bd; Mary Norton Shands, chmn of the bd; T. Ballard Morton, pres; Ralph S. Jackson, exec VP; H. Lee Browning, VP; James M. Caldwell, VP; Willodyne Miller, sec; George D. Brown, treas. Hqs: Box 32970, Louisville, Ky. 40232. (502) 585-2201.

Ostrander-Wilson Stns—Stns: 3 AM, 1 FM. KBLE-AM-FM Seattle, KARI(AM) Blaine, both Washington; KASA(AM) Phoenix. L. N. Ostrander and G. A. Wilson each own 50% of KBLE and KASA stations, and 33% of KARI. Hqs: 114 Lakeside Ave., Seattle 98122.

Outlet Broadcasting—Stns: 3 AM, 4 FM, 4 TV. KIQQ(FM) Los Angeles; WTOP(AM) Washington; WDBO-AM-FM-TV Orlando, Fla.; WQRS-FM Detroit; WCMH-TV Columbus, Ohio; WIOQ(FM) Philadelphia; WJAR-AM-TV Providence, R.I.; and KSAT-TV San Antonio, Tex. (All 100% owned.) Note: Group has agreed to purchase KOVR(TV) Stockton, Calif. and WRLM(FM) Taunton, Mass., and agreed to sell WJAR(AM) Providence, R.I., pending FCC approval. Ownership: The Outlet Co. Hqs: 111 Dorrance St., Providence, R.I. 02903. (401) 751-1110.

Buck Owens Stns—Stns: 2 AM, 2 FM. KNIX(AM) Tempe and KNIX-FM Phoenix, both Arizona; KUZZ(AM) and KKXX(FM) Bakersfield, Calif. Executives: Alvis E. Owens Jr., pres; Michael L. Owens, VP; Dorothy Owens, sec. Hqs: Box 15040, Phoenix 85060. (602) 966-6236.

Pacific FM Inc.—Stns: 2 AM, 2 FM. KIQI(AM) and KIOI(FM) San Francisco; KIKI(AM) and KPIG(FM) Honolulu. (All 100% owned.) Note: KIKI(AM) and KPIG(FM) Honolulu have been sold, pending FCC approval. Ownership: James J. Gabbert. Hqs: 700 Montgomery St., San Francisco 94111. (415) 956-5101.

Pacifica Foundation Inc.—Stns: 6 FM. KPFA(FM) Berkeley, KPFB(FM) Berkeley and KPFK(FM) Los Angeles, all California; WPFW(FM) Washington; WBAI(FM) New York; and KPFT(FM) Houston. (All noncommercial licenses.) Executives: Jack O'Dell, chmn; Peter Tagger, pres; Oscar Hanigsberg, treas; Joel Kugelmass, exec dir; Valerie Jokela, admin asst; Helen Kennedy, dir, Pacifica Program Service. Pacifica Foundation also operates Pacifica National News Service and Bureau, Washington; Pacifica Program Service and Pacifica Tape Library, Los Angeles. Hqs: 5316 Venice Blvd., Los Angeles 90019. (213) 931-1625.

Palmer Broadcasting Co.—Stns: 3 AM, 3 FM, 3 TV. WNOG(AM) and WCVU(FM) Naples, Fla.; WOC-AM-TV, KIKI(FM) Davenport and WHO-AM-TV, KLYF(FM) Des Moines, both Iowa; and KDLH-TV Duluth, Minn. Executive: Robert H. Palmer, pres. Ownership: Principally owned by Daniel D. Palmer trust. Hqs: 805 Brady St., Davenport, Iowa 52805.

Park Broadcasting Inc.—Stns: 7 AM, 7 FM, 7 TV. WBMG(TV) Birmingham, Ala.; KRSI(AM) and KFMM(FM) St. Louis Park, Minn.; WHEN(AM)-WONO(FM) Syracuse and WUTR(TV) Utica, both New York; WNCT-AM-FM-TV Greenville, N.C.; KWJJ(AM) and KJIB(FM) Portland, Ore.; WNAK(AM) Yankton, S.D.; WDEF-AM-FM-TV Chattanooga and WJHL-TV Johnson City, both Tennessee; WTVR-AM-FM-TV Richmond and WSLS-TV Roanoke, both Virginia; and KEZX(FM) Seattle. Roy H. Park, pres (sole owner); John B. Babcock, exec VP; Conrad C. Fink, exec VP-administration; Wright M. Thomas, senior VP-finance; Roger R. Turner, VP-radio; Roy H. Park Jr., VP-prom; Luke Greene, VP-controller. See also Newspaper Crossownership. Hqs: Box 550, Terrace Hill, Ithaca, N.Y. 14850. (607) 272-9020.

Park City Communications Inc.—Stns: 1 AM, 2 FM. WEZN(FM) Bridgeport, Conn.; WFTQ(AM) and WAAF(FM) Worcester, Mass. (All 100% owned.) Note: Group has purchased WZZK(FM) Birmingham, Ala., subject to FCC approval. Executive: Richard A. Ferguson, pres. Ownership: Richard A. Ferguson, 30%; Steven Marx, 1%. Hqs: Park City Plaza, Bridgeport, Conn. 06604. (203) 366-9321.

Patten Communications Corp.—Stns: 4 AM, 5 FM. WQXQ(FM) Daytona Beach and WNJY(FM) Riviera Beach, both Florida; KLNT(AM) and KLNQ-FM Clinton, Iowa; WKHM(AM)/WJQX-FM Jackson and WMPX(AM) Midland, both Michigan; KVAN(AM) Vancouver, Wash.; and WMAD(FM) Sun Prairie (Madison), Wis. (All 100% owned.) Ownership: Patten Communications Corp. Employees' Stock Ownership Trust, and Myron P. Patten. Hqs: Box 2150, 27200 Lahser Road, Southfield, Mich. 48037. (313) 353-4520.

Pembrook Pines Inc.—Stns: 2 AM, 1 FM. WELM(AM)-WLTV(FM) Elmira and WACK(AM) Newark, both New York. Executives: Robert Pfuntner, pres; Eugene A. Pfuntner, exec VP; Phebe A. Pfuntner, treas; Henry Goldman, VP & gen mgr; Dixie Jones, comptroller. Hqs: Pembrook Pines, Box 211, Wellsville, N.Y. 14895. (716) 593-2247.

Penobscot Broadcasting Corp.—Stns: 1 AM, 2 FM. WPBC(FM) Bangor and WHOU-AM-FM Houlton, both Maine. (All 100% owned.) Ownership: James H. Goff, George E. Wildey. Hqs: 27 State St., Bangor, Me. 04401. (207) 947-3371.

Plains Television Corp.—Stns: 2 TV. WICD(TV) Champaign and WICS(TV) Springfield, both Illinois. (All 100% owned.) Note: WICS(TV) Springfield, Ill. has been sold, subject to FCC approval. Ownership: Andrew Burger & Herbert Scheffel, voting trustees, 50%; H. & E. Balaban Corp., 50% (see Balaban Stns). CATV. Hqs: 2680 E. Cook St., Springfield, Ill. 62703.

Plough Broadcasting Co.—Stns: 5 AM, 5 FM. WPLO(AM) and WVEE(FM) Atlanta; WCAO(AM) and WXYV(FM) Baltimore; WJJD(AM) and WJEZ(FM) Chicago; WMP5(AM) and WHRK(FM) Memphis; WQXM(FM) Clearwater and WSUN(AM) St. Petersburg, both Florida. Executives: H. Wayne Hudson, pres; Craig Scott, VP-progmg; Ed Crump, VP-pub affrs; L.S. Stevens, VP-engng. Ownership: Plough

Broadcasting Co. is wholly owned by Plough Inc., a subsidiary of Schering-Plough Corp. Hqs: 112 Union, Memphis 38103. (901) 529-4300.

Ponce Broadcasting Corp.—Stns: 3 AM, 1 FM. WLEY(AM) Cayey, WLEO(AM) and WZAR(FM) Ponce, and WKFE(AM) Yauco, all Puerto Rico. (All 100% owned.) Ownership: J.H. Conesa, pres, 22%; L.F. Sala, 26%; Catalina Scarano, 26%; J.G. Scarano, 26%. Hqs: GPO Box 7213, Ponce, P.R. 00731. (809) 842-3038, 843-5770 or 842-0048.

Post Corp. Stns—Stns: 2 AM, 1 FM, 5 TV. KBIZ(AM) Ottumwa, Iowa; WLUC-TV Marquette, Mich.; KTVG(TV) Kirksville, Mo. (Ottumwa, Iowa); WOKR(TV) Rochester, N.Y.; WAPP(AM) Chippewa Falls, WAXX(FM)/WEAU-TV Eau Claire and WLUC-TV Green Bay, all Wisconsin. (All 100% owned.) Ownership: V. I. Minahan, 11.9%. See also Newspaper Crossownership. Hqs: Box 59, Appleton, Wis. 54912. (414) 733-4411.

Post-Newsweek Stations Inc.—Stns: 4 TV. WFSB-TV Hartford, Conn.; WJXT(TV) Jacksonville and WPLG(TV) Miami, both Florida; and WDIV(TV) Detroit. Executive: Joel Chaseman, pres. Ownership: Post-Newsweek Stations is a subsidiary of the publicly traded Washington Post Co. See also Newspaper Crossownership. Hqs: 2139 Wisconsin Ave. N.W., Washington 20007. (202) 342-3800.

The Potter Group—Stns: 3 AM, 1 FM. WATA(AM) Boone, WDSL(AM) Mocksville and WKBC-AM-FM North Wilkesboro, all North Carolina. Ownership: Doris B. Potter, 50%; Roland B. Potter, 50%. CATV. Hqs: Box 938, North Wilkesboro, N.C. 28659. (919) 667-2221.

PrairieLand Stns—Stns: 3 AM, 3 FM. WILY(AM)-WRXX(FM) Centralia, WJZ(AM)-WDZQ(FM) Decatur and WIZZ(AM)-WLAX(FM) Streator, all Illinois. Ownership: Steve Bellinger. Hqs: 265 S. Park St., Decatur, Ill. 62523. (217) 423-9744.

Prime Time of Alaska Inc.—Stns: 2 AM, 1 FM. KYAK(AM)-KGOT(FM) Anchorage and KIAK(AM) Fairbanks, both Alaska. Ownership: Robert Brown, 38.33%; Martin Hamstra, 28.33%; George Akers, 26.67%; William Lucas, 16.67%. Hqs: 2800 East Dowling Road, Anchorage 99507. (907) 344-2522.

Prince George Broadcasting Ltd.—Stns: 4 AM. C1FJ(AM) Fort St. James, C1FL(AM) Fraser Lake, C1CI(AM) Prince George and C1VH(AM) Vanderhoof, all British Columbia. (All 100% owned.) Ownership: R. A. East, 27%; S. W. Davis, 27%. CATV. Hqs: Box 758, Prince George, B.C. V2L 4T4. (604) 564-2524.

Progressive Communications Corp.—Stns: 3 FM. KOMF(AM) San Jose, Calif.; WIVY-FM Jacksonville, Fla.; and WBCN(FM) Boston. (All 100% owned.) Executive: Gerald Carrus, pres. Ownership: Gerald Carrus and Michael A. Wisner. Hqs: c/o WBCN(FM), 5005 Prudential Tower, Boston 02199. (617) 266-1111.

Progressive Publishing Co.—Stns: 3 AM, 3 FM. WMIB(AM) Marco Island and WRGI(FM) Naples, both Florida; WCPA-AM-FM Clearfield and WDAD(AM)-WQMU(FM) Indiana, both Pennsylvania. (All 100% owned.) W. K. Ulerich, chmn of Progressive Publishing Co., owns 100% of WMAJ(AM) and WXLN(FM) State College, Pa. See also Newspaper Crossownership. Hqs: Box 291, Clearfield, Pa. 16830. (814) 765-5051.

Pulitzer Publishing Co. Stns—Stns: 1 AM, 1 FM, 5 TV. KTAR(AM) and KBBC(FM) Phoenix; WTEV(TV) New Bedford, Mass. (Providence, R.I.); KSDK(TV) St. Louis; KETV(TV) Omaha; KOAT-TV Albuquerque, N.M.; and WGAL-TV Lancaster, Pa. Executives: Joseph Pulitzer, pres; Ray Karpowitz, gen mgr-bcstg. Ownership: Pulitzer Publishing Co., 100%. See also Newspaper Crossownership. Hqs: 1111 Olive St., St. Louis 63101. (314) 421-5055.

Q

Q Broadcasting Ltd.—Stns: 3 AM, 1 FM, 1 TV. CKMK(AM) MacKenzie, CKPG-AM-TV Prince George and CHQM-AM-FM Vancouver, all British Columbia. Ownership: Q.V. Holdings Ltd., 100%. Hqs: 1134 Burrard St., Vancouver, B.C. V6Z 1Y8. (604) 682-3141.

Quality Broadcasting—Stns: 3 AM, 3 FM, 1 TV. WORA-AM-TV and WIOA(FM) Mayaguez, WPRP(AM) and WIOC(FM) Ponce, WQBS(AM) and WIOB(FM) San Juan, all Puerto Rico. Group executives: Alfredo R. de Arellano, pres; Glenn A. Tryon, VP/Chief of opns; Amado Martinez, VP/controller; Guillermo A. Bonet, dir of engrg. Ownership: Owned by Alfredo R. de Arellano

and family through various corporations (Radio Americas Corp., Voice of Puerto Rico Inc., Quality Broadcasting Corp. of San Juan, Quality Telecasting Corp., Telecinco Inc.). Hqs: Box 13427, Santurce, P.R. 00908. (809) 725-4020; and Box 43, Mayaguez, P.R. 00708. (809) 832-4640.

Quin ABI Broadcasting Inc.—Stns: 2 AM, 2 FM. WIRB(AM) and WLHQ(FM) Enterprise, Ala.; and WBGY-AM-FM Tullahoma, Tenn. Ownership: Jerry P. Newton, 100%. Hqs: One Westside Drive, Tullahoma, Tenn. 37388. (615) 455-2607 or 455-2608.

R

Radio Megantic Ltee.—Stns: 3 AM. CJLP(AM) Disraeli, CKFL(AM) Lac Megantic and CKLD(AM) Thetford Mines, all Quebec. Hqs: 327 Ave. Labbe, Thetford Mines, Que. G6G 5S3. (418) 335-7533.

Radio Nord Inc.—Stns: 4 AM, 1 TV. CHAD(AM) Amos, CKLS(AM) La Sarre, CKRN-AM-TV Rouyn and CKVD(AM) Val d'Or, all Quebec. Executive: Alain Gourd, pres. Hqs: 380 Murdoch, Noranda, Que. J9X 1G5. (819) 762-0741.

Radio Quebec—Stns: 6 TV. CIVP-TV Chapeau, CIVO-TV Hull, CIVM-TV Montreal, CIVQ-TV Quebec City, CIVN-TV Rouyn-Noranda and CIVA-TV Val d'Or—Amos, all Quebec. Executives: Yves Martin, chmn of the bd; Gerard Barbin, pres & gen mgr; Gilbert Buzare, VP, administration; Claude Sylvestre, VP, programs & opns; Jean Fortier, VP, dev; Bernard Benoit, sec gen & dir of law department; Claude Bedard, dir, info & PR; Andre de Bellefeuille, dir, international rel; Claude Robert, dir, tech & net dev; Jean Fortier, dir, rgnl bcstg; Denis Bachand, dir, finance; Lyse Larouche, dir, human resources; Yvon Malo, dir, opns. Ownership: The Societe de radio-television du Quebec, a corporation of the Quebec government, is the owner and operator of the educational TV stations. Hqs: 1000, rue Fullum, Montreal H2K 3L7. (514) 873-4611.

Radio South Inc.—Stns: 2 AM, 1 FM. WARF(AM) Jasper and WTUG-AM-FM Tuscaloosa, both Alabama. Ownership: Houston L. Pearce, Charles R. Wiggins, Fred H. Davis. Hqs: 400 Third Ave., Jasper, Ala. 35501. (205) 221-2222.

Rahall Communications—See Gulf Broadcast Group.

Rau Radio Stations Inc.—Stns: 6 AM, 6 FM. WDOV(AM) and WDSD(FM) Dover, Del.; WNAV-AM-FM Annapolis and WARK(AM)-WWCS(FM) Hagerstown, both Maryland; WBBB(AM) and WPCM(FM) Burlington-Graham, N.C.; WATO(AM) and WUUU(FM) Oak Ridge, Tenn.; and WPDJ-AM-FM Clarksburg, W.Va. Executives: Henry Rau, chmn of the bd; Lloyd S. Smith, pres; Patrick H. Kelly, treas-sec. CATV: Delaware Telesevice Co., Dover, Del.; Colonial Cablevision Ltd., Anne Arundel county, Md. Hqs: Suite 716, 2100 M St. N.W., Washington 20037. (202) 296-3900.

Regional Broadcasters Group—Stns: 6 AM, 6 FM. WAMT(AM) and WAJX(FM) Titusville, Fla.; WGRD-AM-FM Grand Rapids, WTRU(AM) Muskegon and WTRW(FM) Whitehall, all Michigan; WAAL(FM) Binghamton and WKNY(AM) Kingston, both New York; WMGW(AM)-WZPR(FM) Meadville and WPIC(AM)-WYFM(FM) Sharon, both Pennsylvania. Executives: A.B. Martin, pres; F. Tascione, exec VP; E.A. Bernstein, VP-gen mgr. Hqs: 212 Fair St., Kingston, N.Y. 12401. (914) 339-5505.

Register Broadcast Group—Stns: 3 AM, 3 FM, 3 TV. KLAK(AM) and KPPL(FM) Lakeland, Colo.; KHON-TV Honolulu and KALI-TV Wailuku, both Hawaii; WQAD-TV Moline, Ill.; KYXI(AM) Oregon City and KGON(FM) Portland, both Oregon; and WIBA-AM-FM Madison, Wis. Ownership: The Des Moines Register and Tribune Co. is the sole stockholder of each of the corporations operating a broadcasting facility under the umbrella of the Register Broadcast Group. The Register Broadcast Group is a division of the Des Moines Register and Tribune Co. See also Newspaper Crossownership. Hqs: 1750 Kalakaua Ave., Suite 3401, Honolulu 96826. (808) 536-3473.

The Result Radio Group—Stns: 2 AM, 2 FM. KBRF-AM-FM Fergus Falls and KAGE-AM-FM Winona, both Minnesota. Executive: Jerry Papefuss, pres. Ownership: Jerry Papefuss owns 80% of KBRF-AM-FM and 100% of KAGE-AM-FM. Len De Somer owns 10% of KBRF-AM-FM. Rick Bakalars owns 10% of KBRF-AM-FM. Hqs: Box 767, Winona, Minn. 55987.

Retlaw Broadcasting Co.—Stns: 2 TV. KJEO(TV) Fresno and KMST(TV) Monterey, both California. (Both 100% owned.) Ownership: Mrs. Lillian Disney Truys,

Sharon Disney Lund, Diane Disney Miller. Hqs: Box 5455, Fresno, Calif. 93755. (209) 222-2411.

Rex Broadcasting Corp.—Stns: 2 AM, 1 FM. KCUB(AM) Tucson, Ariz.; KROD(AM) and KLAQ(FM) El Paso. Ownership: Jim Stone, 62.5%; Robert Chandler, 12.5%; Thomas Chandler, 12.5%; Phillip Richardson, 12.5%. Hqs: Box 50006, Tucson, Ariz. 85703. (602) 887-1000.

James Rivers Stns—Stns: 2 AM, 2 FM. WJIZ(FM) Albany, WMJM(AM)-WFAV(FM) Cordele and WTJH(AM) East Point, all Georgia. Executives: James Rivers, pres; Sara J. Howell, bus mgr; Bill Goodson, natl & rgnl sls mgr. Hqs: 20th Ave. at Owens St., Cordele, Ga. 31015.

Riverside Broadcasting Co.—Stns: 2 AM, 1 FM. KATY(AM) San Luis Obispo, Calif.; KVLG(AM) and KMUZ(FM) La Grange, Tex. Ownership: Victor Armstrong, Seymour Berns, Robert Heumann, Robert Lewine. Hqs: Box 841, San Luis Obispo, Calif. 93401. (805) 543-1340.

RKO General Inc.—Stns: 6 AM, 6 FM, 4 TV. WOR-AM-TV and WXLO(FM) New York; WRKO(AM), WROR(FM) and WNAC-TV Boston; WGMS-AM-FM Bethesda, Md.—Washington; WAXY(FM) Fort Lauderdale, Fla.; WFYR(FM) Chicago; WHBQ-AM-TV Memphis; KFRC(AM) San Francisco; KHJ-AM-TV and KRTH(FM) Los Angeles. (All 100% owned.) Ownership: RKO General Inc. is wholly owned by General Tire & Rubber Co. Officers of RKO General: Thomas F. O'Neil, chmn; John B. Poor, vice chmn of bd; Frank Shakespeare, pres. Officers of RKO General (in chg of bcstg division): Robert L. Glaser, pres (television), Dwight Case, pres (radio). CATV: RKO General Inc. owns 97% of Cablecom-General Inc. Hqs: 1440 Broadway, New York 10018. (212) 764-7000.

Roberts Broadcasting Inc.—Stns: 2 AM, 2 FM. WJMS(AM) and WIMI(FM) Ironwood, Mich.; and WJMT-AM-FM Merrill, Wis. (All 100% owned.) Ownership: W. Donald Roberts Jr., 100%. Hqs: Route 2, Box 106 A, Lac du Flambeau, Wis. 54538. (715) 588-3852.

E. O. Roden Stns—Stns: 5 AM, 4 FM. WBOP(AM) and WTKX(FM) Pensacola, Fla. (44%); WBIP-AM-FM Booneville (100%), WGCM(AM)-WTAM(FM) Gulfport (45%), WOKJ(AM)-WJMI(FM) Jackson (45%) and WTUP(AM) Tupelo (48%), all Mississippi. Note: WGCM(AM) and WTAM(FM) Gulfport, Miss. have been sold, pending FCC approval. Hqs: c/o Tri-Cities Broadcasting Co., Box 3320, Jackson, Miss. 39207.

Rodgers Group—Stns: 3 AM, 1 FM. KKZZ(AM) and KOTE(FM) Lancaster, Calif.; WBIS(AM) Bristol, Conn.; and WBML(AM) Macon, Ga. (All 100% owned.) Ownership: David Rodgers, 100%. Hqs: 1021 Farmington Ave., Bristol, Conn. 06010. (203) 583-9265.

Rollins Inc.—Stns: 5 AM, 1 FM, 3 TV. Rollins Broadcasting of Delaware Inc. (Paul H. Downs, VP); KDAY(AM) Santa Monica, Calif.; WAMS(AM) Wilmington, Del.; WBEE(AM) Harvey, Ill.; WRAP(AM) Norfolk, Va.; WCHS(AM) and WBES(FM) Charleston, W.Va. Rollins Telecasting Inc. (Jack Robinette, VP); WEAR-TV Pensacola, Fla.; WPTZ(TV) North Pole, N.Y.; and WCHS-TV Charleston, W.Va. Ownership: publicly traded Rollins Inc. (parent corporation). John Janas, VP. CATV: Rollins Cablevue Inc., New Castle county, Del., and Community TV Systems Inc., Branford, Conn. Hqs: Box 647, Atlanta 30301.

Ray H. Rosenblum Stns—Stns: 2 AM, 1 FM. WMOA-AM-FM Marietta, Ohio; and WACB(AM) Kittanning, Pa. (All 100% owned.) Hqs: c/o WMOA Radio, Box 708, Marietta, Ohio 45750. (614) 373-1490.

Paul H. Rothfuss—See Confer-Rothfuss Stns.

R.W. Rounsaville Stations—Stns: 3 AM, 3 FM. WSNY(AM)-WAIV(FM) Jacksonville, WLOF(AM)-WBJW(FM) Orlando and WDAE(AM)-WJYW(FM) Tampa, all Florida; and WVOL(AM) Berry Hill, Tenn. Note: WJYW(FM) Tampa, Fla. and WVOL(AM) Berry Hill, Tenn. have been sold, subject to FCC approval. Executive: R. W. Rounsaville, pres & chmn of the bd. Hqs: 3220 Peachtree Rd., Atlanta 30305. (404) 261-3000.

Rust Communications Group—Stns: 6 AM, 6 FM. WPTR(AM) Albany, WHAM(AM)-WHFM(FM) Rochester and WFLY(FM) Troy, all New York; WSOM-AM-FM Salem, Ohio; WAEB(AM)-WXKW(FM) Allentown and WNOW(AM)-WQXA(FM) York, both Pennsylvania; WRNL(AM) and WRXL(FM) Richmond, Va. Ownership: William F. Rust Jr., 50.3%, and others. Hqs: Box 1378, Leesburg, Va. 22075. (703) 777-7550.

Group Ownership

S

Russ Salter Stns—Stns: 3 AM, 2 FM. WIPC(AM) Lake Wales, Fla.; WFVR(AM)/WKKD-FM Aurora, WRWC(FM) Rockton and WBEL(AM) South Beloit, all Illinois. (All 100% owned.) Ownership: Russell G. Salter and members of family own 100% of stock. Corporation name is Salter Broadcasting Co. Hqs: 1884 Plain Ave., Aurora, Ill. 60505. (312) 898-6668.

Sandusky Newspapers Inc.—Stns: 3 AM, 4 FM. KDJQ(AM) and KDKB(FM) Mesa, Ariz.; KSLY(AM) and KUNA(AM) San Luis Obispo, Calif.; KBPI(FM) Denver; and KZAM-AM-FM Bellevue, Wash. Executives: Dudley A. White, chmn of the bd; Norman Rau Sr., pres; Eric Hauenstein, broadcast division mgr & VP of subsidiary radio companies. Ownership: Dudley A. White and family. See also Newspaper Crossownership. Broadcast division offices: 146 So. Country Club, Mesa, Ariz. 85201. (602) 833-8888.

San Juan Racing Association Inc.—See SJR Communications Inc.

SBI Inc.—Stns: 4 AM, 3 FM. KRDS(AM) Tolleson, Ariz.; KOGO(AM)-KPRI(FM) San Diego and KYMS(FM) Santa Ana, both California; KBRN(AM) Brighton, Colo.; KZZY(FM) San Antonio and KCCW(AM) Terrell Hills, both Texas. (All 100% owned.) Principal owners: Edward T. Shadek, pres; Arthur J. Shadek and Katherine F. Shadek. Hqs: 5252 Balboa Ave., Suite 302, San Diego 92117. (714) 565-6006.

Schurz Communications Inc.—Stns: 1 AM, 1 FM, 2 TV. WSBT-AM-TV and WWJY(FM) South Bend, Ind.; and WDBJ-TV Roanoke, Va. (All 100% owned.) CATV. See also Newspaper Crossownership. Hqs: 225 W. Colfax Ave., South Bend, Ind. 46626. (219) 287-1001.

Sconnix Group Broadcasting Inc.—Stns: 4 AM, 5 FM. WOCB(AM) and WSOX-FM West Yarmouth, Mass.; WLNH-AM-FM Laconia, N.H.; WDOS(AM)-WSRK(FM) Oneonta and WCMF(FM) Rochester, both New York; WTMA(AM) and WPXI(FM) Charleston, S.C. (All 100% owned.) Ownership: Scott R. McQueen, Theodore E. Nixon, Randall T. Odeneal and Alfred W. Hill. Executives: Scott R. McQueen, pres; Theodore E. Nixon, exec VP; Randall T. Odeneal, VP-finance; Alfred Hill, VP-progmg. Hqs: Parade Road, Laconia, N.H. 03246. (603) 524-1323.

Scripps-Howard Broadcasting Co.—Stns: 2 AM, 1 FM, 6 TV. WPTV(TV) West Palm Beach, Fla.; KBMA-TV Kansas City, Mo.; WCPO-TV Cincinnati and WEWS(TV) Cleveland; KTEW(TV) Tulsa, Okla.; WNOX(AM) Knoxville and WMC-AM-FM-TV Memphis, both Tennessee. Note: Group has purchased WITH-AM-FM Baltimore and KMEO-AM-FM Phoenix, subject to FCC approval. Executives: Jack R. Howard, bd chmn (200 Park Ave., New York 10017); Donald L. Perris, pres (3001 Euclid Ave., Cleveland 44115); Mortimer C. Watters, chmn of exec committee. Hqs: 1100 Central Trust Tower, Cincinnati 45202. (513) 621-0130.

Seaton Stns—Stns: 5 AM, 2 FM, 1 TV. KGGF(AM) Coffeyville and KMAN(AM)-KMKF(FM) Manhattan, both Kansas; KHAS-AM-TV Hastings and KNEB-AM-FM Scottsbluff, both Nebraska; and KFYO(AM) Lubbock, Tex. Ownership: Major stockholders are R.M. Seaton, Gladys D. Seaton, Edward L. Seaton, Donald R. Seaton, Robert L. Pratt, and others. See also Newspaper Crossownership. Hqs: Box 580, Coffeyville, Kan. 67336. (316) 251-2900.

Security Broadcasting Inc.—Stns: 4 AM, 3 FM. KGMR(AM) and KEZQ(FM) Jacksonville, Ark.; WXOK(AM) Baton Rouge, WNNR(AM) New Orleans and WXEK(FM) Slidell, all Louisiana; KTRM(AM) and KALO(FM) Beaumont, Tex. Ownership: Ed Muniz, Ben Bridgeman, Michael O'Keefe. Hqs: Grand Hotel, 12th Floor, 1500 Canal St., New Orleans 70140. (504) 581-5777.

Seehafer Broadcasting Corp.—Stns: 3 AM. WGEZ(AM) Beloit, WOMET(AM) Manitowoc and WXCO(AM) Wausau, all Wisconsin. (All 100% owned.) Ownership: Don Seehafer, 100%. Hqs: 3730 Mangin St., Manitowoc, Wis. 54220. (414) 682-0351.

Selkirk Communications Ltd.—Stns: 7 AM, 3 FM, 3 TV. CFAC-AM-TV Calgary, CJCA(AM) and CIRK-FM Edmonton, CFGP(AM) Grande Prairie, CJOC(AM)/CILA-FM and CFAC-TV-7 Lethbridge, all Alberta;

Group Ownership

CKWX(AM) and CJAZ-FM Vancouver, CJB(AM) Vernon and CJVI(AM) Victoria, all British Columbia; and CHCH-TV Hamilton, Ont. Selkirk Communications Ltd. also owns 41.03% of CHAN-TV Vancouver and CHEK-TV Victoria, both British Columbia; and 33.3% of CHBC-TV Kelowna, B.C. Selkirk Communications Ltd. holds minority interests in four AM and four FM stations in Great Britain operated by the following companies: London Broadcasting Co. (LBC), London (46.03%); Radio Victory, Portsmouth (15.47%); Beacon Radio, Wolverhampton (30.56%); and Radio Forth, Edinburgh (29.71%). Executives: J.S. MacKay, pres; F.T. Nash, VP & sec; H.J.S. Pearson, VP; K.A. Baker, VP; E.E. Fitzgibbons, VP; P.N. Sisam, VP; W.E. Jaynes, VP; D.I. Moyes, comptroller. CATV. Hqs: Suite 710, 2 Bloor St. West, Toronto M4W 3L7. (416) 967-5550.

Sentry Broadcasting Inc.—Stns: 4 AM, 3 FM. WTAX(AM) and WDBR(FM) Springfield, Ill.; WJJK(AM) and WBIZ(FM) Eau Claire, WRJN(AM) Racine, WXYQ(AM) and WSPT(FM) Stevens Point, all Wisconsin. (All 100% owned.) Note: Pending FCC approval, group has purchased WRRR(AM) Rockford, Ill.; KMNS(AM) and KSEZ(FM) Sioux City, Iowa. Executive: D.M. Colby, pres. Ownership: The Sentry Corp., Stevens Point, Wis. Hqs: 1800 North Point Drive, Stevens Point, Wis. 54481. (715) 344-6817.

Service Broadcasters Inc.—Stns: 3 TV. WCFT-TV Tuscaloosa, Ala.; KYEL-TV Yuma, Ariz.; and WDAM-TV Laurel, Miss. Ownership: S.A. Rosenbaum, 11.1%; W.S. Smylie Jr. estate, 10.4%; Mrs. William S. Smylie Jr., 17%; and others. Mr. Rosenbaum also owns 11.5% of WTOK-TV Meridian, Miss. Hqs: c/o Service Broadcasters Inc., Box 1978, Hattiesburg, Miss. 39401. (601) 544-4730.

Shamrock Broadcasting Co.—Stns: 4 AM, 4 FM, 4 TV. KXLR(AM) North Little Rock, Ark.; KABL(AM) Oakland and KABL-FM San Francisco, both California; KHVO(TV) Hilo, KITV(TV) Honolulu and KMAU(TV) Wailuku, all Hawaii; KUDL(FM) Kansas City, Kan.; WTVQ-TV Lexington, Ky.; WBOK(AM) New Orleans; WWWW(FM) Detroit; KMGK(FM) Dallas and KYOK(AM) Houston. Executives: Roy E. Disney, chmn of the bd; Bruce F. Johnson, pres & chief exec officer. Ownership: Roy E. Disney and family. Hqs: 6464 Sunset Blvd., Hollywood 90028. (213) 462-7711.

Shamrock Development Corp.—Stns: 1 AM, 3 FM. WDIZ(FM) Orlando, Fla.; WEJL(AM) and WEZX(FM) Scranton, Pa.; and WQFM(FM) Milwaukee. Principal owners: William R. Lynett, James J. Haggerty, Edward J. Lynett, George V. Lynett. See also Newspaper Crossownership. Hqs: 149 Penn Ave., Scranton, Pa. 18501. (717) 348-9103.

Sheridan Broadcasting Corp.—Stns: 3 AM, 1 FM. WILD(AM) Boston; WUFO(AM) Amherst, N.Y.; WYJZ(AM) and WAMO(FM) Pittsburgh. Ownership: Ronald Davenport, chmn, 68.42%; Paul W. Yates, pres, 16%; and others. Sheridan Broadcasting also owns 49% of the Mutual Black Network. Hqs: 1811 Blvd. of the Allies, Pittsburgh 15219. (412) 281-6747.

Sigmar Corp.—Stns: 4 AM, 2 FM. KTON-AM-FM Belton, KRYS(AM) Corpus Christi, KXOL(AM) Fort Worth and KBUC-AM-FM San Antonio, all Texas. Ownership: Tom E. Turner Sr., Mary Turner, Tom Turner Jr. Hqs: Box 20267, San Antonio, Tex. 78220. (512) 222-9191.

Sinclair Broadcasting—Stns: 3 AM, 1 FM. WCVL(AM) and WLFO(FM) Crawfordsville, Ind.; WNIS(AM) Portsmouth and WANT(AM) Richmond, both Virginia. (All 100% owned.) Ownership: John Sinclair, 100%. Hqs: Box 603, Crawfordsville, Ind. 47933. (317) 362-8200.

J. Ardell Sink Stns (Mark Media Group)—Stns: 4 AM. WKYK(AM) Burnsville (100%) and WCSL(AM) Cherryville (100%), both North Carolina; WKHJ(AM) Holly Hill (74%) and WTGF(AM) Pickens (100%), both South Carolina. Ownership: J. Ardell Sink, pres & treas, 71%; Remelle K. Sink, VP & sec, 29%. Hqs: Mark Media Bldg, 715 E. Main St., Burnsville, N.C. 28714. (704) 682-6221.

Sis Radio Inc.—Stns: 2 AM, 2 FM. WAPE(AM) Jacksonville and WIYD-FM Palatka, both Florida; WAYS(AM) and WROQ(FM) Charlotte, N.C. Ownership: Stanley N. Kaplan, pres, 23%; Harriet A. Kaplan,

sec-treas, 57%. Hqs: 400 Radio Road, Charlotte, N.C. 28216. (704) 392-6191.

Sisk Broadcasting Co.—Stns: 6 AM, 2 FM. WPYK(AM) Dora, WKEA(AM) Scottsboro and WVSA(AM) Vernon, all Alabama; WKNG(AM) Tallapoosa, Ga.; WEPA(AM)-WEXA(FM) Eupora and WFTO(AM)-WFTA(FM) Fulton, both Mississippi. Executive: Olive E. Sisk, pres. Hqs: Box 587, Fulton, Miss. 38843. (601) 862-3191.

SJR Communications Inc.—Stns: 3 AM, 7 FM. WKLS-AM-FM Atlanta; WQAL(FM) Cleveland; KNUS(FM) Dallas; KRLY(FM) Houston; WJIT(AM) and WKTU(FM) New York; WYSP(FM) Philadelphia; WUST(AM) Washington and WJMD(FM) Bethesda, Md. Ownership: SJR Communications Inc. is a wholly owned subsidiary of San Juan Racing Association Inc. Hqs: 655 Madison Ave., New York 10021. (212) 750-6400.

Smith Broadcasting Inc.—Stns: 2 AM, 1 TV. WAAY-AM-TV Huntsville, Ala.; and WNUW(AM) Fort Walton Beach, Fla. (All 100% owned.) Ownership: M.D. Smith III, M.D. Smith IV, Kirby J. Smith and Anita S. Johnson. Hqs: Box 551, Huntsville, Ala. 35801. (205) 536-8521.

Bob Smith Stns—Stns: 3 AM, 1 FM. WTRR(AM) Sanford, Fla. (95%); WWIS(AM) Black River Falls (100%) and WIXK-AM-FM New Richmond (95%), both Wisconsin. Ownership: Bob Smith, pres. Hqs: Box 1568, 1516 Celery Ave., Sanford, Fla. 32771. (305) 322-1400.

Ted A. Smith Stns—Stns: 2 AM, 1 FM. KJDY(AM) John Day and KUMA-AM-FM Pendleton, both Oregon. (All 100% owned.) Ownership: Ted A. Smith. Hqs: Box 278, Pendleton, Ore. 97801. (503) 276-1511.

Sonderling Broadcasting Corp.—Stns: 6 AM, 5 FM, 1 TV. KDIA(AM) Oakland, Calif.; WOL(AM) and WMZQ(FM) Washington; WOPA(AM) and WBMX(FM) Oak Park, Ill.; WAST(TV) Albany, N.Y.; WWRL(AM) and WRVR(FM) New York; WDLA(AM) and WQUD(FM) Memphis; KIKK(AM) Pasadena and KIKK-FM Houston, both Texas. (All 100% owned.) Note: Viacom International Inc., owner of WVV(TV) New Britain, Conn., and Sonderling Broadcasting Corp. have agreed to merge. Under terms of the agreement, Sonderling Broadcasting will spin off WOPA(AM) and WBMX(FM) Oak Park, Ill. Executives: Egmont Sonderling, chmn of the bd & pres; Jerrold Levine, exec VP & treas; Roy Sonderling, VP & sec; John W. Doubleday, VP of radio bcstg; Mac Allen, natl prog dir. Ownership: Publicly held. Sonderling Broadcasting Corp. also owns SBC Theatre Group, operating 58 theater screens in New England and upper New York state; MGS Services, commercial TV distributing company; and Bernard Howard & Co., natl radio stn pres. Hqs: 3050 Biscayne Blvd., Miami 33137. (305) 576-6688.

Sorenson Broadcasting Corp.—Stns: 5 AM, 1 FM. KOZY(AM) Grand Rapids, Minn.; KOBH(AM) Hot Springs, KCCR(AM) Pierre, KWAT(AM)-KIXX(FM) Watertown and KYNT(AM) Yankton, all South Dakota. Ownership: Dean Sorenson, pres, 50%; Thomas J. Simmons, 50%. Hqs: Box 309, Pierre, S.D. 57501. (605) 224-7381.

South Central Broadcasting Corp.—Stns: 1 AM, 3 FM, 1 TV. WIKY-AM-FM Evansville, Ind.; WEZK(FM)-WTVK(TV) Knoxville and WZEZ(FM) Nashville, both Tennessee. (All 100% owned.) John D. Engelbrecht and family, 100%. Hqs: Box 3848, Evansville, Ind. 47736. (812) 424-8284.

Southern Broadcasting Co. (A division of Harte-Hanks Communications Inc.)—Stns: 5 AM, 6 FM. WSGN(AM) Birmingham, Ala.; KOY(AM) and KQYT(FM) Phoenix; WLCY(AM) St. Petersburg and WRBQ(FM) Tampa, both Florida; KMJK(FM) Lake Oswego, Ore.; WEZI(FM) Memphis; KULF(AM) Houston and KYND(FM) Pasadena, both Texas; WRVA(AM) and WRVQ(FM) Richmond, Va. Executives: John G. Johnson, chmn; L.G. (Bob) Jones, pres. Ownership: Harte-Hanks Communications Inc., 100%. Harte-Hanks Communications Inc. also operates another division, Harte-Hanks Television Group (see listing). Hqs: Box 5176, Winston-Salem, N.C. 27103. (919) 723-3561.

Southern Minnesota Broadcasting Co.—Stns: 3 AM, 3 FM. KBLS(AM) and KTYD(FM) Santa Barbara, Calif.; KROC-AM-FM Rochester, Minn.; KXRB(AM) and KIOV(FM) Sioux Falls, S.D. (All 100% owned.) Ownership: G. David Gentling, 100%. CATV. Hqs: 122 Fourth St. S.W., Rochester, Minn. 55901. (507) 286-1010.

Southmedia Co.—Stns: 2 AM, 1 FM. WAAX(AM) and WQEN(FM) Gadsden, Ala.; and WRNG(AM) North Atlanta, Ga. Executive: Charles L. Greene, pres. Ownership: Charles Smithgall. See also Southland Publishing under Newspaper Crossownership. CATV: Rome, Ga. and Chattanooga, Ga. Hqs: Drawer S, Gainesville, Ga. 30501. (404) 536-3344.

Southwestern Broadcasting Stns—Stns: 3 AM, 3 FM. KADL-AM-FM Pine Bluff, Ark.; WMDC-AM-FM Hazlehurst and WAPP(AM), WCCA(FM) McComb, both Mississippi. Ownership: Louis Alford, Philip D. Brady and Albert Mack Smith. Hqs: Box 604, McComb, Miss. 39648.

Spanish International Communications Corp.—Stns: 5 TV. KFTV(TV) Hanford, Calif.; KMEK-TV Los Angeles; WLTV(TV) Miami; WXTV(TV) Paterson, N.J.; and KWEX-TV San Antonio, Tex. Ownership: Laura Investment Co., 20.00%; Fouce Amusement Enterprises Inc., 25.40%; Reynold V. Anselmo, 23.89%; James Jacobson, 9.12%. Hqs: 250 Park Ave., New York 10017. (212) 557-9050.

Springfield Television Corp.—Stns: 3 TV. WWLP(TV) Springfield, Mass.; WKEF(TV) Dayton, Ohio; and KSTU(TV) Salt Lake City. (All 100% owned.) Executives: William L. Putnam, chmn; Kathryn F. Brown, pres. Ownership: William L. Putnam, estate of Roger L. Putnam, Joseph Deliso. Hqs: Box 2210, Springfield, Mass. 01101. (413) 786-2200.

Stainless Broadcasting Co.—Stns: 2 AM, 2 FM, 1 TV. WICZ-TV Binghamton, N.Y.; WCDL-AM-FM Carbondale and WRAC-AM-FM Williamsport, both Pennsylvania. Ownership: Henry J. Guziewicz and Richard J. Eberle. Hqs: 3rd & Montgomery Ave., North Wales, Pa. 19454. (215) 699-4871.

The State-Record Co.—See State Telecasting Co.

State Telecasting Co. Inc.—Stns: 3 TV. KSWB-TV Roswell, N.M.; WCBD-TV Charleston, S.C.; KCBF-TV Lubbock, Tex. Executives: Ben R. Morris, bd chmn; W. Frank Harden, pres. Ownership: Wholly owned subsidiary of The State-Record Co., Columbia, S.C. (Frank Hampton, Ambrose G. Hampton, Ben R. Morris, and others). See also Newspaper Crossownership. Hqs: Box 1333, Columbia, S.C. 29202. (803) 771-8323.

Stauffer Communications Inc.—Stns: 7 AM, 3 FM, 1 TV. KARZ(AM) Phoenix; KRNT(AM) and KRNO(FM) Des Moines, Iowa; KSOK(AM) Arkansas City and WIBW-AM-FM-TV Topeka, both Kansas; KGBX(AM) Springfield, Mo.; KGFF(AM) Shawnee, Okla.; and KGNC-AM-FM Amarillo, Tex. Executive: Gerald N. Holley, VP-bcstg. Ownership: Oscar S. Stauffer, 15.4%; Mori & Co., 8.3%; John H. Stauffer, 6.5%. CATV: 50% ownership in Total Television of Amarillo, Tex. See also Newspaper Crossownership. Hqs: Box 119, Topeka, Kan. 66601. (913) 272-3456.

Sterling Recreation Organization—Stns: 7 AM, 5 FM. KXRX(AM) and KSJO(FM) San Jose, Calif.; KDKO(AM) Littleton, Colo.; KASH(AM) Eugene and KSNDFM) Springfield-Eugene, both Oregon; KBFW(AM) Bellingham-Ferndale, KEDO(AM) and KLYK(FM) Longview, KALE(AM) and KIOK(FM) Richland, and KZOK-AM-FM Seattle, all Washington. (All 100% owned.) Ownership: Trust of John Danz, 20.1%; Estate of Jessie Danz, 21.2%; Fredric A. Danz, 17.8%. Hqs: Box 1723, Bellevue, Wash. 98009. (206) 455-8100.

Stoner Broadcasting System Inc.—Stns: 5 AM, 4 FM. KHAK-AM-FM Cedar Rapids and KSO(AM)-KGGO(FM) Des Moines, both Iowa; WNBK(AM) and WQYT(FM) Binghamton, N.Y.; WBIR-AM-FM Knoxville, Tenn.; and WNGT(AM) Huntington, W.Va. Executives: Glenn Bell, pres; Avis Eckel, treas. Hqs: 3900 N.E. Broadway, Des Moines, Iowa 50317. (515) 265-6181.

Storer Broadcasting Co.—Stns: 1 AM, 1 FM, 7 TV. WAGA-TV Atlanta; WSBK-TV Boston; WLAK(FM) Chicago; WJKW-TV Cleveland; WJKB-TV Detroit; WITI-TV Milwaukee; WHN(AM) New York; KCST-TV San Diego; and WTVG(TV) Toledo, Ohio. Note: WHN(AM) New York has been sold, pending FCC approval. Staff executives: Bill Michaels, chmn of the bd; Peter Storer, vice chmn; Terry Lee, pres; Arno Mueller, pres, cable communications division; Ken Bagwell, pres, television division; A.A. Church, VP, gen corporate law; Bob Edell, VP, adv & PR; Kenneth Mosher, VP, treas; Leonard Spragg, VP, engrg; Warren Zwicky, VP, government admin law; Shirley Conover, asst sec. Station executives: Hank Davis, VP & gen mgr, WITI-TV Milwaukee; Joseph Dimino, VP & gen mgr, WSBK-TV Boston; Bill Flynn, VP & gen mgr, WJKW-TV Cleveland; Bill Fox, gen mgr, KCST-TV San Diego; James Haviland, VP & gen mgr, WLAK(FM)

Chicago; Bob McBride, VP & gen mgr, WJBK-TV Detroit; Horace W. Ray, VP & gen mgr, WTVG(TV) Toledo, Ohio; Paul Raymon, VP & gen mgr, WAGA-TV Atlanta; Nick Verbitsky, VP & gen mgr, WHN(AM) New York. CATV: Storer owns and operates CATV systems in the states of Alabama, Arizona, California, Colorado, Connecticut, Delaware, Florida, Georgia, Illinois, Maryland, Minnesota, New Jersey, Pennsylvania, South Carolina, Texas and Virginia. Hqs: 1177 Kane Concourse, Miami Beach, Fla. 33154. (305) 866-0211.

Storz Broadcasting Co.—Stns: 6 AM, WHB(AM) Kansas City, Mo.; WQAM(AM) Miami; WDCY(AM) Minneapolis; WTIX(AM) New Orleans; KOMA(AM) Oklahoma City; KXOK(AM) St. Louis. Ownership: Robert H. Storz. Hqs: 8th Floor, Kiewit Plaza, Omaha 68131. (402) 342-4700.

Stream Broadcasting Inc.—Stns: 1 AM, 2 FM, KGRA(FM) Lake Charles, La.; KOYL(AM) and KUFO(FM) Odessa, Tex. (All 100% owned.) Ownership: Harold H. Stream III, 100%. Hqs: Box 3306, Lake Charles, La. 70602. (318) 433-0700.

Stuart Broadcasting Co.—Stns: 6 AM, 6 FM, KOEL-AM-FM Oelwein and KMNS(AM)-KSEZ(FM) Sioux City, both Iowa; KSAL(AM) and KYEZ(FM) Salina, Kan.; KWTO-AM-FM Springfield, Mo.; KRGI-AM-FM Grand Island and KFOR(AM)-KFRX(FM) Lincoln, both Nebraska. Note: Group has sold KMNS(AM) and KSEZ(FM) Sioux City, Iowa, subject to FCC approval. Ownership: Mr. & Mrs. James Stuart, 85%. Hqs: 625 Stuart Bldg., Lincoln, Neb. 68501. (402) 475-4204.

Suburban Radio Group—Stns: 7 AM, 3 FM, WYNR(AM) and WPIQ(FM) Brunswick, Ga.; WZKY(AM) Albemarle, WCGC(AM) Belmont, WEGO(AM)-WPEG(FM) Concord and WSVM(AM) Valdese, all North Carolina; WVVV(FM) Blacksburg, WJJJ(AM) Christiansburg and WHHV(AM) Hillsville, all Virginia. Ownership: Robert R. Hilker & William R. Rollins. Hqs: Box 888, Belmont, N.C. 28012. (704) 825-5272.

Sudbrink Broadcasting—Stns: 3 AM, 2 FM, WORJ-FM Mount Dora, WORL(AM) Orlando and WNWS(AM) South Miami, all Florida; KPOI(AM) and KDUK(FM) Honolulu. Ownership: Robert W. Sudbrink, Margaret S. Sudbrink, Richard D. Casper, Margaret S. Sudbrink Trustee. Hqs: 3081 E. Commercial Blvd., Fort Lauderdale, Fla. 33308. (305) 771-0735.

Sudbury Services Inc. & Newport Broadcasting Co.—Stns: 5 AM, 4 FM, KLCN(AM)-KHLs(FM) Blytheville, KAWW-AM-FM Heber Springs, KHPA(FM) Hope, KNBY(AM)-KOKR(FM) Newport, KTPA(AM) Prescott and KSUD(AM) West Memphis, all Arkansas. Principal owners: Harold L. Sudbury, Gladys B. Sudbury and Harold L. Sudbury Jr. CATV: Blytheville TV Cable Co., Blytheville, Ark. Hqs: Box 989, Blytheville, Ark. 72315. (501) 762-2093.

Summit Communications Inc.—Stns: 4 AM, 4 FM, WCOA(AM) and WJLQ(FM) Pensacola, Fla.; WSJS(AM) and WTQR(FM) Winston-Salem, N.C.; KOCY(AM) and KXXY(FM) Oklahoma City; WREC(AM) and WZXR(FM) Memphis. Executives: Gordon Gray, chmn; Lee R. Wallenhaupt, pres; Richard C. Barron, exec VP/radio; J. Bryan McMurry, VP/cable; Fletcher R. Smith, VP/engr; Charles C. Styron, sec/treas. Ownership: Gordon Gray and family, 100%. CATV: Summit Cable Services. Hqs: 875 W. Fifth St., Winston-Salem, N.C. 27101. Box 3018, Winston-Salem, N.C. 27102. (919) 727-8800.

Sunbelt Communications Ltd.—Stns: 2 AM, 3 FM, KFYE(FM) Fresno, Calif.; KVOR(AM) and KSPZ(FM) Colorado Springs; KQEO(AM) and KZZX(FM) Albuquerque, N.M. Ownership: C.T. Robinson, William C. Moyes, Michael B. Hesser. Hqs: 1422 Monterey Professional Plaza, San Luis Obispo, Calif. 93401. (805) 543-6383.

Susquehanna Broadcasting Co.—Stns: 7 AM, 7 FM, 1 TV, WQBA-AM-FM Miami and WKIS(AM) Orlando, both Florida; WLTA(FM) Atlanta; WFMS(FM) Indianapolis; WGBB(AM) Freeport, N.Y.; WHLO(AM) Akron, WLQA(FM) Cincinnati and WLQR(FM) Toledo, all Ohio; WARM(AM) Scranton and WSBA-AM-FM-TV York, both Pennsylvania; KLIF(FM) Dallas and KPLX(FM) Fort Worth. Ownership: Louis J. Appell Residuary Trust, 87% (voted by trustees Louis J. Appell Jr., George N. Appell, Helen P. Appell and Helen A. Norton, each of whom has minority interest of own). CATV. Hqs: 140 E. Market St., York, Pa. 17401. (717) 845-5626.

Jimmy Swaggart Evangelistic Association—Stns: 4 AM, 4 FM, WHYM(AM) Pensacola, Fla.;

WLUX(AM) Baton Rouge; KWKI(FM) Kansas City, Mo.; WAME(AM) Charlotte, N.C.; WJYM(AM) Bowling Green, Ohio; KJIL(FM) Bethany, Okla.; KWJS(FM) Arlington and KMCV(FM) Conroe, both Texas. (All 100% owned.) Executive: Jimmy Lee Swaggart, pres. Hqs: Box 2550, Baton Rouge 70821. (504) 926-6614.

Swanson Broadcasting Inc.—Stns: 5 AM, 3 FM, KLEO(AM) Wichita, Kan.; WSHO(AM) and WBYU(FM) New Orleans; KKNQ(FM) Oklahoma City and KRMG(AM) Tulsa, both Oklahoma; KFJZ-AM-FM Fort Worth and KKYX(AM) San Antonio, both Texas. Executives: Gerock H. Swanson, pres; Ron B. Blue, exec VP; Max R. Vowel, VP & chief financial off; Sam E. Bakke, VP & gen mgr, KLEO; Kenneth Baugh, VP; John Hurlbutt, VP & gen mgr, WBYU; Richard Marcellan, VP & gen mgr, KFJZ-AM-FM; Don W. Berndt, gen mgr, KKNQ; Bill Rohde, VP & gen mgr, KKYX; David Day, VP & gen mgr, Texas State Network. Ownership: Gerock H. Swanson, 68%. Swanson Broadcasting also owns the Texas State Networks, headquartered in Dallas. Hqs: 1502 S. Boulder, Suite 23-F, Tulsa, Okla. 74119. (918) 582-6195.

T

T/R Inc.—Stns: 3 AM, 3 FM, 1 TV, WOMP-AM-FM Bellaire, WNXI-AM-FM Portsmouth and WHIZ-AM-FM-TV Zanesville, all Ohio. T/R Inc. owns 100% of WOMP and WNXI; 60% of WHIZ and 63% of WHIZ-TV. Ownership: Clay Littick, estate of Arthur Littick and Mrs. William O. Littick own approximately 33-1/3% each. Hqs: 421 Main St., Zanesville, Ohio 43701. (614) 454-9721.

Taft Broadcasting Co.—Stns: 6 AM, 6 FM, 7 TV, WBRC-TV Birmingham, Ala.; WDCA-TV Washington; WDAE(AM) and WYNF(FM) Tampa, Fla.; WDAF-AM-TV and KYYS(FM) Kansas City, Mo.; WGR-AM-TV and WGRQ(FM) Buffalo, N.Y.; WKRC-AM-TV/WKRC(FM) Cincinnati and WTVN-AM-TV/WLVQ(FM) Columbus, both Ohio; WTAJ-TV Philadelphia and KQV(AM)-WDVE(FM) Pittsburgh. Corporate officers: Charles S. Mechem Jr., chmn of the bd; David S. Ingalls, vice chmn; Dudley S. Taft, pres; George E. Castrucci, exec VP, finance & corporate staff; Ro.D. Grignon, exec VP television; Gary S. Wachs, exec VP Amusement Park group; Carl J. Wagner, exec VP radio; Samuel T. Johnston, senior VP, new product dev; John D. Chapman, VP government affairs & mktg; Benjamin Diesbach, VP, planning & corporate dev; John T. Lawrence Jr., VP, investor & public relations; Nelson Schwab III, VP property dev; Gregory C. Thomas, VP controller; S. Donald Urban, VP, human resources; Charles D. Lindberg, corporate sec; Verna M. Meyer, treas & asst sec. Broadcast group officers: Earl Beall, VP; L.D. Bolton II, VP; Harold Calvin, VP; Donald L. Chapin, VP; Eugene Hill, VP engrg; William Irwin, VP; Frederick H. von Stade, VP; Robert C. Wiegand, VP; Edward O. Koprivier, asst VP, engrg; Raymond S. Rajewski, mgr, bus affairs. Ownership: Publicly owned. Hqs: 1718 Young St., Cincinnati 45210. (513) 721-1414.

Taiton Broadcasting Co.—Stns: 3 AM, 2 FM, WATM-AM-FM Atmore, WBIB(AM) Centreville, WHBB(AM) and WTUN(FM) Selma, all Alabama. Executive: Julius E. Taiton, pres. Ownership: Julius E. Taiton, Gary Fuller, Jim Lumpkin, Dave Rigdon and Pearl L. Talton. Hqs: 505 Lauderdale St., Selma, Ala. 36701. (205) 875-3350.

Sarkes Tarzian Inc.—Stns: 2 AM, 2 FM, WTTS(AM)-WGTC(FM) Bloomington, WPTH(FM) Fort Wayne and WATI(AM) Indianapolis, all Indiana. Note: Group has bought KTVN(TV) Reno, subject to FCC approval. Ownership: Sarkes Tarzian, Pat Tarzian, Tom Tarzian. Hqs: E. Hillside Dr., Bloomington, Ind. 47401. (812) 332-7251.

Technical Operations Inc.—See McCormick Communications Inc.

Albert S. Tedesco Stns—Stns: 2 AM, 2 FM, KDUZ-AM-FM Hutchinson and KTCR-AM-FM Minneapolis, both Minnesota. Principal owner: Albert S. Tedesco. Hqs: 3701 Winnetka Ave. N., Minneapolis 55427. (612) 544-1558.

Tele-Capital Ltd.—Stns: 2 AM, 1 FM, 5 TV, CKLM(AM) Laval (100%), CHRC(AM)/CHOI-FM and CFM-TV/CKMI-TV Quebec City (100%), CFER-TV Rimouski (100%), CIMT-TV Riviere-du-Loup (25%) and CFER-TV-1 Sept-Iles (100%), all Quebec. Ownership: La Corporation de Gestion La Verendrye, 54% common A and 56% common B (voting); Baribeau & Fils, 11% common A and 33% common B (voting);

Jevlam Inc., 2% common A and 11% common B (voting). Hqs: 1000 Myrand, Ste-Foy, Que. G1V 2W3. (418) 688-9330.

Telemédia—Stns: 6 AM, 3 FM, CKCH(AM) and CIMF-FM Hull, CKAC(AM) and CITE-FM Montreal, CKCV(AM) Quebec, CHLT(AM) and CITE-FM-1 Sherbrooke, CKTS(AM) Sherbrooke and CHLN(AM) Trois Rivières, all Quebec. Ownership: Philippe de Gaspe Beaubien and Roch Demers. Hqs: 1400 Metcalfe St., Suite 200, Montreal H3A 1X4. (514) 845-6291.

Norman A. Thomas Stns—Stns: 2 AM, 1 FM, WDNT(AM)-WNFM(FM) Dayton and WJSO(AM) Jonesboro, both Tennessee. Ownership: Norman A. Thomas, 100%. Hqs: Box 428, Chattanooga 37401. (615) 698-6767.

Thompson Broadcasting Inc.—Stns: 1 AM, 2 FM, KRSL-AM-FM Russell, Kan., and KYFM(FM) Bartlesville, Okla. (All 100% owned.) Ownership: Fred L. Thompson, 100%. Hqs: Box 1100, Bartlesville, Okla. 74003. (918) 336-1001.

Thoma Broadcasting Companies Inc.—Stns: 3 AM, WCOG(AM) Greensboro and WKLM(AM) Wilmington, both North Carolina; and WEAM(AM) Arlington, Va. Executives: Selene Thoms, pres; Matilann Thoms, exec VP. CATV. Hqs: 75 Scenic Hwy, Asheville, N.C. 28804. (704) 255-0111.

Tichenor Media System—Stns: 3 AM, 2 FM, 1 TV, KUNO(AM) Corpus Christi, KGBT-AM-TV and KELT(FM) Harlingen, KCOR(AM) and KQXT(FM) San Antonio, all Texas. (All 100% owned.) Ownership: Harbenito Broadcasting Co. (Rogers Kelley, McHenry T. Tichenor Jr., Warren W. Tichenor, Jean T. Tichenor) owns KGBT-TV. Harbenito Radio Corp. (McHenry T. Tichenor and Rogers Kelley) owns KGBT, KELT, KCOR and KQXT. McHenry T. Tichenor and Rogers Kelley own KUNO. Hqs: Box 711, Harlingen, Tex. 78550. (512) 423-3910.

A. V. Tidmore Stns—Stns: 3 AM, 1 FM, WPPA(AM), WAVT-FM Pottsville, Pa.; WSB(AM) New Smyrna Beach, Fla.; and 15.5% of WAGE(AM) Leesburg, Va. Hqs: 212 S. Centre St., Pottsville, Pa. 17901. (717) 622-1360.

The Times Mirror Co.—Stns: 2 TV, KTBC-TV Austin and KDFW-TV Dallas, both Texas. (Both 100% owned.) Note: Group has agreed to purchase WAPI-TV Birmingham, Ala.; KTVI(TV) St. Louis; WSYE-TV Elmira and WSYR-TV Syracuse, both New York; and WTPA(TV) Harrisburg, Pa. (The agreement is subject to FCC approval.) Executives: Dr. Franklin D. Murphy, chmn & chief exec off; Otis Chandler, vice chmn; Robert F. Erburu, pres; Philip L. Williams, group VP-newsprts & TV; Dow W. Carpenter Jr., group VP, cable communications. The Times Mirror Co. publishes the *Los Angeles Times*, Los Angeles, and the *Orange Coast Daily Pilot*, Costa Mesa, both California; *Greenwich Time*, Greenwich, the *Hartford Courant*, Hartford, and *The Advocate*, Stamford, all Connecticut; *Newsday*, Long Island, N.Y.; and *The Dallas Times Herald*, Dallas. CATV: Times Mirror Cable Television Inc., Costa Mesa, Calif. Hqs: Times Mirror Square, Los Angeles 90053.

TransWestern Communications Inc.—Stns: 3 AM, 2 FM, KATA(AM) Arcata, Calif.; KYVA(AM) and KOVO(FM) Gallup, N.M.; KOJO(AM) and KIOZ(FM) Laramie, Wyo. (All 100% owned.) Ownership: George M. Mall, 50%; Russell B. Carpenter, 50%. Hqs: 701 Sutter St., San Francisco 94109. (415) 775-0680.

Tribune Co. (Chicago Tribune) Stns—See WGN Continental Broadcasting Co.

Trinity Broadcasting Network Inc.—Stns: 2 TV, KPAZ-TV Phoenix and KTBN-TV Fontana, Calif. (Los Angeles). Executive: Paul F. Crouch, pres. Ownership: Nonprofit corporation. Hqs: Box A, Santa Ana, Calif. 92711. (714) 832-2950.

Triplet Broadcasting Co.—Stns: 3 AM, 3 FM, WTKC(AM) Lexington, Ky.; WTOO-AM-FM Bellefontaine and WRWR-FM Port Clinton, both Ohio; and WCOR-AM-FM Lebanon, Tenn. Ownership: Wendell A. Triplett and Donna J. Triplett. Hqs: Route 2, East Sandusky Ave., Bellefontaine, Ohio 43311. (513) 592-0313.

Turner Broadcasting System Inc.—Stns: 2 TV, WTBS(TV) Atlanta; and WRET-TV Charlotte, N.C.

Group Ownership

Note: WRET-TV has been sold, pending FCC approval. Ownership: R.E. Turner, 85%. Hqs: 1018 West Peachtree St. N.W., Atlanta 30309. (404) 875-7317.

Turner Farrar Inc.—Stns: 2 TV. WSIL-TV Harrisburg, Ill.; KPOB-TV Poplar Bluff, Mo. Ownership: O. L. Turner, 97%; Bell T. Choate, 1%; Lynn Turner, 1%; Mildred B. Turner, 1%. Same group owns chain of Illinois theaters. Hqs: Television Bldg., Harrisburg, Ill. 62946.

Twentieth Century-Fox Film Corp.—Stns: 3 TV. KMSP-TV Minneapolis; KMOL-TV San Antonio, Tex.; and KTVX(TV) Salt Lake City. Executives: Dennis C. Stanfill, chmn; Alan J. Hirschfeld, vice chmn; C. Joseph LaBonte, pres. Hqs: Box 900, Beverly Hills, Calif. 90213. (213) 277-2211.

2588 Newport Corp.—Stns: 3 AM, 3 FM. KTUC(AM) and KNDE(FM) Tucson, Ariz.; KHSJ(AM)-KHYE(FM) Hemet and KONG-AM-FM Visalia, both California. (All 100% owned.) Executives: Raymond I. Kandel, pres; Harriet K. Rohde, VP. Ownership: Raymond I. Kandel, 64%; H. Kandy Rohde, 36%. Hqs: Suite 2102, 2222 Avenue of the Stars, Los Angeles 90067. (213) 277-4980.

U

United Broadcasting Co.—Stns: 5 AM, 4 FM, 2 TV. Owns 100% of WOOK(FM) Washington; WSID(AM)-WLPL(FM) Baltimore and WINX(AM) Rockville, both Maryland; WMUR-TV Manchester, N.H.; WBNX(AM) New York; WJMO(AM) and WLYT(FM) Cleveland Heights, Ohio. Owns 94% of KECC-TV El Centro, KALI(AM) San Gabriel and KSOL(FM) San Mateo, all California. Note: WMUR-TV, WJMO(AM) and KECC-TV have been sold, subject to FCC approval. Ownership: Richard Eaton, pres & treas, 100%; G.J. Hroblak, sec. Hqs: 4733 Bethesda Ave., Suite 808, Bethesda, Md. 20014. (301) 652-7707.

United Television Inc.—See Twentieth Century-Fox Film Corp.

Universal Broadcasting Corp.—Stns: 7 AM, 3 FM. KMAX(FM) Arcadia, KPPC(AM) Pasadena and KEST(AM) San Francisco, all California; WVVX(FM) Highland Park, Ill.; WGRF(AM) Danville, Ind.; KCON(FM) Fairway, Kan.; KUXL(AM) Golden Valley, Minn.; WTHE(AM) Mineola, N.Y.; WARO(AM) Canonsburg, Pa.; and WYLO(AM) Jackson, Wis. Note: Group has purchased WCBW(FM) Columbia, Ill., pending FCC approval. Ownership: Marvin B. Kosofsky, Howard Warshaw and Miriam Warshaw. West Coast offices (Dick Marsh, VP): 3844 E. Foothill Blvd., Pasadena, Calif. 91107. (213) 577-1224. Corporate offices: 40 Roselle St., Mineola, N.Y. 11501. (516) 741-1200.

V

The Virginia Broadcasting Corp.—Stns: 2 AM, 2 FM. WPRC-AM-FM Lincoln and WCMY(AM)-WRXK(FM) Ottawa, both Illinois. (All 100% owned.) Ownership: Richard K. Holt, Richard Fister, Dan Parker. Hqs: Box 788, Centralia, Ill. 62801. (618) 532-1963.

Vogel Communications—Stns: 3 AM, 5 FM. WBLO(AM) Evergreen, WTCB(AM) Flomation and WHOD-AM-FM Jackson, all Alabama; WNOI(FM) Flora, Ill.; WIFN(FM) Franklin and WMPI(FM) Scottsboro, both Indiana; and WDOH(FM) Delphos, Ohio. Principal owner: William R. Vogel. Hqs: 702 Cherokee Ct., Murfreesboro, Tenn. 37130. (615) 896-5564.

W

John Walton Stns—Stns: 3 AM, 1 FM. KIKX(AM) Tucson, Ariz.; KIDD(AM) Monterey, Calif.; KDJW(AM) and KBUY-FM Amarillo, Tex. (All 100% owned.) Ownership: John B. Walton Jr. Hqs: Box 1417, Pebble Beach, Calif. 93953. (408) 649-6622.

Warner Stns—Stns: 4 AM, 3 FM. KRLN(AM) and KSTX(FM) Canon City, Colo.; KABI-AM-FM Abilene, Kan.; KIMB(AM) Kimball and KLIN-AM-FM Lincoln, both Nebraska. Ownership: Norton E. Warner and Diana H. Warner. Hqs: 4343 O St., Lincoln, Neb. 68503. (402) 475-4567.

Welcome Radio Inc.—Stns: 2 AM, 1 FM. KTLK(AM) and KADX(FM) Denver, and WSLR(AM) Akron, Ohio. Executive: Harrison Fuerst, pres. Hqs: 369 S. Portage Path, Akron, Ohio 44320. (216) 535-6165.

Western Broadcasting Co.—Stns: 3 AM, 2 FM, 2 TV. KSEI(AM)-KRBU(FM) Pocatello and KMVT(TV) Twin Falls, both Idaho; KCAP-AM-FM Helena and KGVO(AM) Missoula, both Montana; and WAPA-TV San Juan, P.R. (50%). Executives: Dale G. Moore, chmn of bd & dir; Earl E. Morgenroth, pres & dir; Robert C. Massey, VP & treas; John Honea, VP; Paul L. Spranger, VP of radio; Corrin Magruder, sec & dir. Ownership: KGVO Broadcasters Inc. is the sole stockholder of KSEI and KRBU. KMSO-TV Inc. is the sole stockholder of KMVT. Western Broadcasting Co. owns 100% of KCAP-AM-FM and KGVO, and 50% of WAPA-TV. Ownership of Western Broadcasting Co.: Dale G. Moore, 91.8% of the voting stock; Moore Family Trust, 6.28% of the voting stock; Employees' Stock Ownership Trust (ESOT), .87% of the voting stock; Earl E. Morgenroth, .53% of the voting stock; Morgenroth Family Trust, .52% of the voting stock. Hqs: Drawer M, Missoula, Mont. 59806. (406) 728-2850.

Western Cities Broadcasting—Stns: 2 AM, 3 FM. KMGX(AM) and KRQQ(FM) Tucson, Ariz.; KZAP(FM) Sacramento, Calif.; KMJJ(AM) and KLUC(FM) Las Vegas. Note: Group has purchased KQXE(AM) and KIOG(FM) Mesa, Ariz. Ownership: Peer Pedersen, Howard Warren, Richard C. Phalen, Bill Phalen. Hqs: Box 14805, Las Vegas 89114. (702) 739-9383.

Westinghouse Broadcasting Co. (Group W)—Stns: 7 AM, 2 FM, 5 TV. WJZ-TV Baltimore; WBZ-AM-FM-TV Boston; WIND(AM) Chicago; WOWO(AM) Fort Wayne, Ind.; KFWB(AM) Los Angeles; WINS(AM) New York; KYW-AM-TV Philadelphia; KDKA-AM-TV and WPNT(FM) Pittsburgh; and KPIX(TV) San Francisco. Note: Pending FCC approval, group has acquired the following stations: WRET-TV Charlotte, N.C.; KOAX(FM) Dallas and KODA-FM Houston. Executives: Donald H. McGannon, chmn of the bd; Daniel L. Richie, pres & chief exec off; Lawrence P. Fraiberg, pres-TV stn group; Richard Harris, pres-radio stn group; S. William Scott, senior VP-radio stn group; Marvin L. Shapiro, senior VP-strategic planning; Robert W. Baker, VP-controller; David P. Beddow, VP of stn bcstg opns; John Burns, VP-dir of pub affrs; Alexander S. Dusek, VP of creative svcs-TV stn group; Wallace Dunlap, VP-Washington; Lloyd Werner, pres. Television Advertising Representatives (TVAR); Cecil R. Forster Jr., VP; Robert Hoffman, VP of spec projects; J.K. Mikita, senior VP; Richard Monroe, VP-engrg; George Moynihan, VP of progmg-TV stn group; Richard Sabreen, VP of TV news opns-TV stn group; Stephen D. Seymour, VP of corporate TV svs; James Yergin, VP-rsch; Jay Francis, VP & dir of info svcs; Geraldine McKenna, dir of continuity acceptance; John D. Moran, VP-bus affairs; J.C. Gidel, dir-per svcs; Edwin T. Vane, pres, Group W Productions; William H. Keller Jr., pres, Clearview Cable TV. Ownership: Westinghouse Broadcasting Co. is a wholly owned subsidiary of Westinghouse Electric Corp. CATV: Clearview Cable TV, a unit of Westinghouse Broadcasting Co. based in Dublin, Ga., operates cable TV svcs in seven cities in northern Florida and central Georgia, as well as a microwave service. Hqs: 90 Park Ave., New York 10016. (212) 983-6500.

WFYC Inc.—Stns: 2 AM, 2 FM. WADM-AM-FM Decatur, Ind.; and WFYC-AM-FM Alma, Mich. (All 100% owned.) Ownership: Gilbert E. Thomas, Betty M. Thomas, David W. Sommerville. Hqs: Box 629, Alma, Mich. 48801. (517) 463-3175.

WGN Continental Broadcasting Co.—Stns: 3 AM, 1 FM, 2 TV. WGN-AM-TV Chicago; KWGN-TV Denver; KDAL(AM) Duluth, Minn.; KGNR(AM) and KCTC(FM) Sacramento, Calif. Also operates a TV production company through a division, WGN Continental Productions Co. Ownership: Tribune Co., Chicago, 100%. Interlocking ownership with New York News Inc. (*New York Daily News*), which owns WPIX Inc. (WPIX-FM-TV New York and WICC(AM) Bridgeport, Conn.). WGN Continental Broadcasting Co.: Daniel T. Pecaro, pres; Sheldon Cooper, VP & dir of bcstg; Donald H. Knautz, VP, asst to pres & dir of broadcast opns; Robert E. Henley, pres & gen mgr, WGN of California Inc.; J. Russell Snee, VP & gen mgr, KDAL Inc.; Robert A. Innes, VP & gen mgr, KWGN-TV. WPIX Inc.: Leavitt J. Pope, pres (WPIX Inc. hqs: 220 E. 42nd St., New York 10017). CATV: WGN Electronic Systems Co., a wholly owned subsidiary of WGN Continental Broadcasting Co., operates CATV systems in California, Michigan and New Mexico. Hqs (of WGN Continental Broadcasting Co.): 2501 Bradley Place, Chicago 60618. (312) 528-2311.

Mel Wheeler Inc.—Stns: 3 AM, 3 FM. KITT(FM) San Diego (50%); KSYL(AM) Alexandria, La. (30%); KDNT-AM-FM Denton, Tex. (100%); WSLC(AM) and

WSLQ(FM) Roanoke, Va. (100%). Ownership: Mel Wheeler, 100%. Hqs: Box 125, Denton, Tex. 76201. (817) 382-2552.

Wichita Great Empire Broadcasting Inc.—Stns: 4 AM, 4 FM. KFDI-AM-FM Wichita, Kan.; KWKH(AM) and KROK(FM) Shreveport, La.; KTTS-AM-FM Springfield, Mo.; KYNN-AM-FM Omaha. (All 100% owned.) Ownership: F.F. Mike Lynch and Michael C. Oatman. Hqs: Box 1402, Wichita, Kan. 67201. (316) 838-9141.

Arthur Wilkerson Stns—Stns: 3 AM, 1 FM. WLIL-AM-FM Lenoir City, WLIK(AM) Newport and WLII(AM) Shelbyville, all Tennessee. Ownership: Arthur Wilkerson, 100%. Hqs: Box 340, Lenoir City, Tenn. 37771. (615) 986-7561.

Williams County Broadcasting System Inc.—Stns: 2 AM, 2 FM, WLKM-AM-FM Three Rivers, Mich.; and WBNO-AM-FM Bryan, Ohio. (All 100% owned.) Executive: Carl L. Shipley, pres. Ownership: J. William Middendorf and Carl L. Shipley. Hqs: Box 603, Bryan, Ohio 43506. (419) 636-3175.

Withers Broadcasting Co.—Stns: 2 AM, 2 FM, 1 TV. WMIX-AM-FM Mount Vernon, Ill. (100%); KGMO-AM-FM Cape Girardeau, Mo. (56%); and WDTV(TV) Weston, W.Va. (100%). Ownership: W. Russell Withers Jr., pres, 100%. Hqs: Box 1238, Mount Vernon, Ill. 62864. (618) 242-3500.

Wometco Enterprises Inc.—Stns: 1 FM, 5 TV. WTVJ(TV) Miami; WZZM-TV Grand Rapids, Mich.; WWHT(TV) Newark, N.J.; WLOS(FM) and WLOS-TV Asheville, N.C.; and KVOS-TV Bellingham, Wash. (Vancouver, B.C.).

Executives: Mitchell Wolfson, pres; Richard F. Wolfson, exec VP, chmn exec com; Van Myers, Stanley L. Stern, Arthur H. Hertz, senior VPs; William R. Brazzil, Michael S. Brown, Harold Funt, Marvin J. Krantz, Jose A. Martinez, Jack Mitchell, Phil de Tournillon, Gerald F. Whaley, VPs; H.B. House, treas; J. Bruce Irving, sec; Victor Falk, asst sec; Leon Thaler, asst treas.

Ownership: Mitchell Wolfson, 14.48%; Frances W. Cary, 12.85%; Frances Wolfson, 12.06%; Harold Auerbach, 11.55%.

CATV: Alert Cable TV Inc., Fort Benning, Ga.; Alert Cable TV of Goldsboro Inc., Goldsboro, Mt. Olive, Seymour Johnson Air Force Base and unincorporated Wayne county, all North Carolina; Alert Cable TV of North Carolina Inc., Apex, Carboro, Cary, Cherry Point Marine Air Station, Clayton, Fuquay-Varina, Garner, Hillsborough, Reidsville, Selma, Smithfield and unincorporated areas of Wake county, all North Carolina; Alert Cable TV of Oklahoma Inc., Pryor Creek, Okla.; Alert Cable TV of South Carolina Inc., Bishopville, Florence county, Georgetown, Georgetown county, Lake City, Lee county and Scranton, all South Carolina; Alert Cable TV of Wilson Inc., Wilson, N.C.; Ausable Communications Inc., Ausable, Chesterfield, Dannemora (village and town), Keeseville, Peru, Plattsburgh, Plattsburgh Air Force Base, Saranac and Schuyler Falls, all New York; Cable TV of Acadiana Inc., Eunice, La.; Clayton County Cable Communications Inc., Forest Park, Morrow, Riverdale and unincorporated Clayton county, all Georgia; Columbia Cable TV Co., Cayce, Columbia, Irmo, Lexington (town), Springdale, West Columbia and unincorporated areas of Richland and Lexington counties, all South Carolina; Grand Bahama CATV Ltd., Freeport, Grand Bahama Island; Jeff Davis Cable TV Inc., Jennings, La.; Lafourche Communications Inc., Church Point, Napoleonville, Thibodaux and the parishes of Assumption, Lafourche and Terrebonne, all Louisiana; Middlesex Cablevision Inc., East Brunswick, N.J.; Picayune Cablevision Inc., Picayune, Miss.; Plainfield Cablevision Inc., North Plainfield, Plainfield and South Plainfield, all New Jersey; St. Landry Cable TV Inc., Opelousas and St. Landry parish, both Louisiana; St. Tammany Cablevision Inc., Slidell, La.; Wometco Cable TV of Georgia Inc., Austell, Douglasville, Lilburn, Snellville, and unincorporated areas of Cobb, Douglas and Gwinnett counties, all Georgia.

Hqs: 306 N. Miami Ave., Miami 33128. (305) 374-6262.

WOOD Broadcasting Inc.—Stns: 2 AM, 1 FM. WOOD-AM-FM Grand Rapids, Mich.; and WSPD(AM) Toledo, Ohio. Executive: James P. White, gen svs mgr. Hqs: College Park Plaza, 180 North Division, Grand Rapids, Mich. 49503. (616) 459-1919.

W.C. Woodall Jr. Stations—Stns: 6 AM, 2 FM. WPFA(AM) Pensacola, Fla.; WBBK(AM) Blakely (51%), WGRA(AM) Cairo (25%), WDW-AM-FM Dawson (100%), WWNS(AM) and WMCD(FM)

Statesboro (18%), all Georgia; and WGSW(AM) Greenwood, S.C. (37.5%). Ownership: W.C. Woodall Jr. Hqs: c/o WDWD-AM-FM, Box 390, Dawson, Ga. 31742. (912) 995-5846.

Wycom Corp.—Stns: 4 AM, 2 FM. KSAA(FM) Casa Grande, Ariz.; KPSA(AM) Alamogordo and KVSF(AM) Santa Fe, both New Mexico; KWYO(AM) and KLWD(FM) Sheridan, Wyo. (All 51% owned.) Ownership: Bill Sims, 66%; Bob Flotte, VP, 21%; Fred Sena, VP, 10%; Donald Hargis, VP, 2%; Al Harris, dir, 1%. Hqs: 215A South Third St., Suite 210, Laramie, Wyo. 82070. (307) 742-7328.

X

XYZ Television Inc.—Stns: 1 AM, 1 FM, 3 TV. KREX-AM-FM-TV Grand Junction, KREY-TV Montrose and KREZ-TV Durango, all Colorado. Ownership: Rex G.

Howell estate, 57%; Carl Q. Anderson, 9%; Forrester Realty Co., 14%. Hqs: Box 789, Grand Junction, Colo. 81502. (303) 242-5000.

Y

Yellowhead Broadcasting—Stns: 5 AM. CJYR(AM) Edson, CKYR-1(AM) Grande Cache, CIYR(AM) Hinton, CKYR(AM) Jasper and CFYR(AM) Whitecourt, all Alberta. (All 100% owned.) Ownership: Chales Benson and Ernest Mushtuk. Hqs: Box 1450, Edson, Alberta TOE OPO. (403) 723-4461.

Z

Robert D. Zellmer Stns—Stns: 3 AM, 1 FM. KRZJ(AM) Wray, Colo.; KRZJ-AM-FM Beloit, Kan.; and KMMZ(AM) Greybull, Wyo. Executive: Robert D. Zellmer, pres. Ownership: Robert D. Zellmer (jointly

Crossownership

with wife Marjorie M. Zellmer) owns 66% of KRZJ, and 90% of KRZJ-AM-FM and KMMZ(AM). Hqs: Box 466, Wray, Colo. 80758. (303) 332-4171 or 332-4707.

Ziff-Davis Broadcasting Co.—Stns: 6 TV. WJKS-TV Jacksonville, Fla.; WRDW-TV Augusta, Ga.; WEYI-TV Saginaw, Mich.; WROC-TV Rochester, N.Y.; WTOV-TV Steubenville, Ohio; and WRCB-TV Chattanooga. Executives: I. Martin Pompadur, chmn of the bd; Ralph E. Becker, pres; James C. McCreary, VP-controller; Thomas B. Sheally, VP-engng; Kenneth S. Kagen, dir of progmg & rsch. Ownership: Ziff Corp., 100%. Ziff Corp. is owned by William Ziff and family. Hqs: One Park Ave., New York 10016. (212) 725-7828.

Newspaper/Magazine Crossownership with Broadcasting Stations

The following companies have interests in both broadcasting and newspaper or magazine publishing. Minority interests are indicated where information is available. In many instances stations and publications are owned by the same interests, but operations are entirely separated. Accompanying this directory is a state-by-state cross-reference list of broadcasting stations and the publishing companies or newspapers with which they are associated.

The A.S. Abell Co.—Hqs: Calvert & Centre Sts., Baltimore 21203. The A.S. Abell Co., publisher of the *Baltimore Sunpapers*, owns 100% of WMAF-FM-TV Baltimore and WBOC-AM-FM-TV Salisbury, both Maryland.

Advance Broadcasting Corp.—Hqs: 220 First Ave. S., Wisconsin Rapids, Wis. 54494. Wisconsin Rapids Tribune Co., publisher of the *Wisconsin Rapids (Wis.) Tribune*, owns Advance Broadcasting Co., licensee of WFHR(AM) and WWRW(FM) Wisconsin Rapids, Wis. The *Wisconsin Rapids Tribune* also owns 18.24% of Forward Communications Corp. (see listing).

Affiliated Publications Inc.—Hqs: 135 William T. Morrissey Blvd., Boston 02107. Affiliated Publications Inc., which publishes the *Boston Globe* and *The Transcript*, North Adams, Mass., owns KRAK(AM) and KEWT(FM) Sacramento, Calif.; WFAS(AM) and WYYD(FM) White Plains, N.Y.; WSAI-AM-FM Cincinnati; and KMPS-AM-FM Seattle. Note: Group has purchased WHYN-AM-FM Springfield, Mass., subject to FCC approval.

Allbritton Communications Co.—Hqs: 2777 Allen Parkway, Suite 829, Houston 770019. Allbritton Communications publishes *The Amherst Record*, Amherst, Mass.; *Westfield Evening News*, Westfield, Mass.; *The Penny Saver*, Westfield, Mass.; *The Paterson Morning & Evening News*, Paterson, N.J.; and *The Hudson Dispatch*, Union City, N.J. Stations: WJLA-TV Washington; WCIV(TV) Charleston, S.C.; and WSET-TV Lynchburg, Va.

American Broadcasting Companies Inc.—Hqs: 1330 Avenue of the Americas, New York 10019. ABC Farm Progress Publications, an operating company of ABC Publishing, a division of American Broadcasting Companies Inc., publishes four bimonthly magazines: *Prairie Farmer*, *Indiana Prairie Farmer*, *Wallaces Farmer* and *Wisconsin Agriculturist* and operates Wallace-Homestead Book Publishing Co., which publishes books on antiques and collectibles. ABC Leisure Magazines, an operating company of ABC Publishing, a division of American Broadcasting Companies Inc., publishes "McCall's Needlework & Crafts Publications," "Schwann Record & Tape guides," and two monthly magazines: *High Fidelity Magazine* and *Modern Photography*. ABC Publishing, a division of American Broadcasting Companies Inc., also publishes *Los Angeles Magazine*, a monthly magazine. ABC Publishing also operates Hitchcock Publishing Co., Wheaton, Ill., publisher of engineering and industry related publications; Miller Publishing Co., Minneapolis, publisher of farm-related publications; NILS Publishing, Los Angeles, annotated legal services in insurance law, environmental law and hotel-related fields; Word Inc., Waco, Tex., publisher of religious music and books; R. L. White Co., Louisville, Ky., publisher of real-estate related publications and services; and Chilton Co., Radnor, Pa., publisher of specialty magazines automotive do-it-yourself books. American Broadcasting Companies Inc. owns WLS-AM-TV and WDAI(FM) Chicago, WXYZ-AM-TV and WRIF(FM) Detroit, KAUM(FM) Houston, KABC-AM-TV and KLOS(FM) Los Angeles, WABC-AM-TV and

WPLJ(FM) New York, KGO-AM-TV and KSFJ(FM) San Francisco, and WMAL(AM) and WRQJ(FM) Washington.

Anniston (Ala.) Star—Hqs: 216 W 10th St., Anniston, Ala. 36201. Harry Brandt Ayers and Elise Ayers Sauguinetti, who each hold a minority interest in the *Anniston Star*, each owns 40% of Anniston Broadcasting Co., licensee of WHMA-AM-FM-TV Anniston, Ala.

Asheboro Broadcasting Co.—Hqs: Box 309, Asheboro, N.C. 27203. Roy Cox Jr., owner of the *Asheboro (N.C.) Courier-Tribune*, is pres of Asheboro Broadcasting Co., licensee of WGWR(AM) and WCSE(FM) Asheboro, N.C.

Bar-B Broadcasting Inc.—Hqs: Box 1390, El Campo, Tex. 77437. Fred V. Barbee Jr., 50% owner of the weekly *El Campo (Tex.) Leader-News*, owns 50% of Bar-B Broadcasting Inc., licensee of KULP-AM-FM El Campo, Tex. A. Richard Elam Jr., 50% owner of the *Leader-News*, owns 50% of KULP-AM-FM.

Beef Empire Stns—Hqs: Box 789, Norfolk, Neb. 68701. Huse Publishing Co., publisher of the *Norfolk (Neb.) Daily News*, owns 80% of KCOL-AM-FM Fort Collins, Colo. and is also associated with WJAG(AM) and KEXL(FM) Norfolk, Neb.

Belo Broadcasting Corp.—Hqs: Communication Center, Dallas 75202. A.H. Belo Corp., publisher of the *Dallas Morning News*, owns KFDM-TV Beaumont and WFAA-AM-TV, KZEW(FM) Dallas, both Texas.

Benton County Broadcasting Co.—Hqs: Box 543, Camden, Tenn. 38320. David Critchlow, co-owner of the *Daily Messenger*, Union City, Tenn., owns a one-third interest in WFWL(AM) Camden, Tenn.

Billboard Broadcasting Corp.—Hqs: 14 Music Circle East, Nashville 37203. Billboard Publications Inc., which publishes *Billboard* magazine and *Amusement Business* as well as other publications in London, Tokyo and the U.S., owns 100% of Billboard Broadcasting Corp., licensee of WLAC(AM) and WKQB(FM) Nashville.

Blue Ridge Broadcasting Co.—Hqs: Box 793, Seneca, S.C. 29678. The Journal Co. Inc., owned 51.18% by J.A. Gallimore, 24.41% by C. Wayne Gallimore and 24.41% by Dianne G. Dorris, is publisher of the *Clemson (S.C.) Messenger* and the *Seneca (S.C.) Journal*. Blue Ridge Broadcasting Co., owned 53% by J.A. Gallimore, 23.5% by C. Wayne Gallimore and 23.5% by Dianne G. Dorris, is licensee of WSNW(AM) and WBFM(FM) Seneca, S.C.

Bonneville International Corp.—Hqs: 36 S. State St., Suite 2100, Salt Lake City 84111. Bonneville International Corp. is the broadcasting arm of the Mormon Church. The Church also owns the Deseret News Publishing Co., which publishes the Salt Lake City daily *Deseret News*. Stations: KBRT(AM) Avalon, KBIG(FM) Los Angeles, and KOIT(FM) San Francisco, all California; WCLR(FM) Skokie, Ill. (Chicago); KMBZ(AM) and KMBR(FM) Kansas City, Mo.; WRFM(FM) New York; KAAM(AM) and KAFM(FM)

Dallas; KSL-AM-TV Salt Lake City; KIRO-AM-TV and KSEA(FM) Seattle.

Brinkley (Ark.) Argus—Hqs: c/o Mason W. Clifton, KBRI-AM-FM, 226 West Cedar St., Brinkley, Ark. 72021. Mason W. Clifton, owner of weekly *Brinkley Argus*, owns Tri-County Broadcasting Co., licensee of KBRI-AM-FM Brinkley, Ark.

California Newspapers Inc.—Hqs: 1040 B St., San Rafael, Calif. 94901. California Newspapers Inc. is corporate owner of the *San Rafael (Calif.) Independent Journal*. Through a subsidiary corporation, Funfinder USA Inc., the company publishes a weekly newspaper supplement, *Funfinder*, in San Rafael, Calif. Through a subsidiary corporation, Sonoma Newspapers Inc., the company publishes a weekly newspaper, *The Rohnert Park-Cotati Times*, in Rohnert Park, Calif. Stations: Owns 100% of Radio Spokane Inc., licensee of KSPO(AM) Spokane, Wash. Through a subsidiary corporation, Sonoma Broadcasting Inc., the company has applied to the FCC for a construction permit to operate UHF television channel 50 in Santa Rosa, Calif.

Capital Cities Communications Inc.—Hqs: 485 Madison Ave., New York 10022. Capital Cities Communications Inc. is owner of Fairchild Publications, which publishes *Women's Wear Daily*, *HFD—Retailing Home Furnishings*, *Daily News Record*, *Energy User News*, *Footwear News*, *Supermarket News*, *Electronic News*, *American Metal Market*, *W*, all newspapers, and two magazines: *Men's Wear and Metal Center News*. Capital Cities also owns an international medical news group (published in Rockville, Md.), a book division, *Sportstyle* (semimonthly tabloid) and publishes five daily newspapers: the *News-Democrat*, Belleville, Ill.; *The Oakland Press*, Pontiac, Mich.; *The Kansas City Star-Times*, Kansas City, Mo.; the *Time-Leader-News Record*, Wilkes-Barre, Pa.; and the *Star-Telegram*, Fort Worth. The company also publishes the *Citizen-Journal*, Arlington, Tex., a suburban newspaper published three times weekly. Stations: KFSN-TV Fresno and KZLA-AM-FM Los Angeles, both California; WTNH-TV New Haven, Conn.; WJR-AM-FM Detroit; WPAT-AM-FM Paterson, N.J.; WROW-AM-FM Albany and WKBW-AM-TV Buffalo, both New York; WTV(D) Durham, N.C.; WPVI-TV Philadelphia; WPRO-AM-FM Providence, R.I.; WBAP(AM)-KSCS(FM) Fort Worth and KTRK-TV Houston.

Capitol Broadcasting Co.—Hqs: Box 8887, Jackson, Miss. 39204. Mississippi Publishers Corp. (*Jackson Clarion-Ledger* and *Daily News*) owns 40% of Capitol Broadcasting Co., licensee of WSLI(AM), WJFR(FM), WJTV(TV) Jackson, Miss. and owner of KKTV(TV) Colorado Springs. The estate of T.B. Lanford holds a 13.8% interest in Capitol and holds controlling interests in WZST(AM) Leesburg and WYOU(AM) Tampa, both Florida; KALB-AM-TV and KSLI(FM) Alexandria, La.; and KCTV(TV) San Angelo, Tex.

Catawba Valley Broadcasting Co.—Hqs: Box 1059, Hickory, N.C. 28601. Mrs. Mildred J. Gifford, who owns 43% of the *Hickory (N.C.) Record*, also owns 19.45% of the Catawba Valley Broadcasting Co.,

Crossownership

licensee of WHKY-AM-FM-TV Hickory, N.C. Mrs. Suzanne G. Milholland, 25% owner of the *Hickory Record*, owns 1.44% of WHKY-AM-FM-TV. Mrs. Mildred J. Gifford is the mother of Mrs. Suzanne G. Milholland.

CBS Inc.—Hqs: 51 W. 52d St., New York 10019. CBS Inc., through its CBS/Publishing Group, publishes the following special-interest magazines: *Cycle World*, *Field & Stream*, *Mechanix Illustrated*, *PV4*, *Road & Track*, *Sea*, *Woman's Day* and *World Tennis*. (Note: *Sea* is directed to boating enthusiasts and *PV4* is directed to pickup, van and 4-wheel enthusiasts.) CBS Inc., through its CBS/Broadcast Group, owns WEEL-AM-FM Boston, WBBM-AM-FM-TV Chicago, KNX-AM-FM/KNXT(TV) Los Angeles, WCBM-AM-FM-TV New York, WCAU-AM-FM-TV Philadelphia, KMOX-AM-FM-TV St. Louis and KCBS-AM-FM San Francisco.

Cedar Rapids Television Co.—Hqs: 2nd Ave. at 5th St. S.E., Cedar Rapids, Iowa 52401. The Gazette Co., publisher of the *Cedar Rapids (Iowa) Gazette*, owns 100% of KCRG-AM-TV Cedar Rapids, Iowa.

Central City-Greenville Broadcasting Co.—Hqs: Box 31, Central City, Ky. 42330. L.L. and A.E. Stone and R.G. Utley, publishers of weekly *Central City Times-Argus*, own Central City-Greenville Broadcasting Co., licensee of WMTA(AM) Central City, Ky.

Channel Two Television Co.—Hqs: Box 2222, Houston 77001. *Houston Post* is owned by same interest as KPRC Radio Co., licensee of KPRC(AM) Houston, and Channel Two Television Co., owner of KPRC-TV Houston and WTVF(TV) Nashville.

Channel 6 Inc.—Hqs: Box 188, Temple, Tex. 76501. Frank W. Mayborn, owner of the *Temple (Tex.) Daily Telegram* and owner of the *Killeen (Tex.) Herald*, also owns KCEN-TV Temple, Tex.

Chartcom Inc.—Hqs: 641 Lexington Ave., New York 10022. Chartcom Inc. is a subsidiary of public traded The Charter Company, which publishes *The Ladies Home Journal*, *Redbook*, *Sport* and *Discount Merchandiser* magazines. Stations: WDRQ(FM) Detroit, WMJX(FM) Miami, WOKY(AM) Milwaukee, KSLO(FM) St. Louis and KCBO(AM) San Diego.

Chronicle Broadcasting Co.—Hqs: 1001 Van Ness Ave., San Francisco 94119. Chronicle Broadcasting Co. is 100% owned by The Chronicle Publishing Co., publisher of the *San Francisco Chronicle*. Stations: KRON-TV San Francisco and WQOW(TV) Omaha. Note: Group has purchased KUPK-TV Garden City and KAKE-AM-TV Wichita, both Kansas, subject to FCC approval.

Chronicle Publishing Co.—See Chronicle Broadcasting Co.

Clay Communications Inc.—Hqs: 1001 Virginia St. E., Charleston, W.Va. 25301. Clay Communications Inc., publisher of the *Charleston (W.Va.) Daily Mail*, and 100% owner of Beckley Newspapers Inc., Beckley, W.Va., owns 100% of WAPT(TV) Jackson, Miss.; 80% of WWAY(TV) Wilmington, N.C. and 100% of KJAC-TV Port Arthur and KFDX-TV Wichita Falls, both Texas.

Clearwater Broadcasting Corp.—Hqs: Box 1618, Greenville, Miss. 38701. John T. Gibson and Betty W. Carter, owners of the *Delta Democrat-Times*, Greenville, Miss., are principals in Clearwater Broadcasting Co., licensee of WDDT(AM) Greenville, Miss.

Columbus (Miss.) Commercial Dispatch—Hqs: 516 Main St., Columbus, Miss. 39702. Birney Imes Jr., publisher of the *Columbus (Miss.) Commercial Dispatch*, owns KDUB-TV Dubuque, Iowa; WROX(AM) Clarksdale (100%), WCBI(AM) (97%) and WCBI-TV (25%) Columbus, and WNAG(AM) Grenada (97%), all Mississippi, and WBOY-TV Clarksburg, W.Va. (8%).

Combined Communications Corp.—Hqs: Box 25518, Phoenix 85002. Wholly owned subsidiary of Gannett Co. Inc., Rochester, N.Y. Owns *The Cincinnati Enquirer* daily and Sunday newspaper in Cincinnati and *The Oakland Tribune* daily and Sunday newspaper in Oakland, Calif. Stations: WXIA-TV Atlanta; WVON(AM) and WGCJ(FM) Chicago; WWWE(AM) and WDOK(FM) Cleveland; KBTV(TV) Denver; WCZY-AM-FM Detroit; KARK-TV Little Rock, Ark.; KHS-AM-FM Los Angeles; WLKY-TV Louisville, Ky.; KPNX-TV Mesa, Ariz. (Phoenix); KOCO-TV Oklahoma City; WPTA(TV) Roanoke (Fort Wayne), Ind.; KSD(AM) and

KCFM(FM) St. Louis; KSDO(AM) and KEZL(FM) San Diego. Note: Group has purchased WJYW(FM) Tampa, Fla., subject to FCC approval.

Corbin (Ky.) Times-Tribune—Hqs: Corbin Times-Tribune Inc., Corbin, Ky. 40701. Corbin Times-Tribune Inc., publisher of the *Corbin Times-Tribune*, is licensee of WCTT-AM-FM Corbin, Ky.

Courier-Chronicle Inc.—Hqs: 2606 East End Drive, Humboldt, Tenn. 38343. The *Humboldt (Tenn.) Courier-Chronicle*, a weekly, has interlocking ownership with the *Courier-Chronicle Inc.*, licensee of WIRJ-AM-FM Humboldt, Tenn.

Cowles Communications Inc.—Hqs: Suite 500, 444 Seabreeze Blvd., Daytona Beach, Fla. 32018. The company's principal investment is its ownership of approximately 22% of the outstanding common stock of The New York Times Co. (see listing). Stations: WESH-TV Daytona Beach, Fla.; and KCCI-TV Des Moines, Iowa.

Cox Broadcasting Corp.—Hqs: 1601 W. Peachtree St. N.E., Atlanta 30309. Principal owners of Cox Broadcasting Corp. also control *Atlanta Journal and Constitution*; *Dayton News and Journal-Herald*, and *Springfield News and Sun*, all Ohio; and *Miami News, Palm Beach Daily News, Palm Beach Post and Times, Palm Beach Life, Boynton Beach News-Journal and Delray Beach News Journal*, all Florida; and *Austin American-Statesman, Longview Daily News and Morning Journal, Lufkin News, Port Arthur News and Waco Tribune-Herald*, all Texas; *Grand Junction (Colo.) Daily Sentinel*; *Mesa (Ariz.) Tribune* and the Arizona Penny Saver Group, and the *Palo Verde (Calif.) Valley Times*. The publishing division of Cox Broadcasting Corp. publishes *Electronic Products Magazine*, *Electronic Engineers Master*, *Office Products News*, *Office World News*, *Black Book Used Car Guide*, *Black Book Used Truck Guide*, *Black Book Lease Guide*, *Industrial Machinery News*, *Canadian Machinery News*, *Noticias De Maquinarias Industriales*, *Shop & Factory Direct Response Cards*, *Corporate Systems*, *LENS* (a consumer magazine for amateur photographers), *Handbook of Contract Floor Covering*, *LENS' On Campus*, *IC Master*, *Pricing Reports*, *United Cost Service*, *Travel Master*, *Electronic Distributors Master Catalog*, retirement advisory services. Stations: WSB-AM-FM-TV Atlanta; WLIF(FM) Baltimore; WSOC-AM-FM-TV Charlotte, N.C.; WHIO-AM-FM-TV Dayton, Ohio; KFIA(AM) and KOST(FM) Los Angeles; WIOD(AM) and WAIA(FM) Miami; KTVU(TV) Oakland, Calif. (San Francisco); WWSH(FM) Philadelphia; and WIIC-TV Pittsburgh.

Cox Newspapers—See Cox Broadcasting Corp.

Daily News Broadcasting Co.—Hqs: Box 930, Bowling Green, Ky. 42101. Owners of the *Park City Daily News*, Bowling Green, Ky., also control *Daily News Broadcasting Co.*, licensee of WKCT(AM) and WDNS(FM) Bowling Green, Ky.

Daily Telegraph Printing Co.—Hqs: Box 208, Bluefield, W.Va. 24701. Daily Telegraph Printing Co., publisher of the *Bluefield (W.Va.) Daily Telegraph*, is licensee of WBTW(TV) Florence, S.C.; WHIS(AM) and WHAJ(FM) Bluefield, W.Va.

Des Moines Register & Tribune Co.—See Register Broadcast Group.

The Dispatch Broadcasting Co.—Hqs: Box 746, Chester, S.C. 29706. Joe S. and Fred O. Sink, who own the *Lexington (N.C.) Dispatch*, own WPYB(AM) Benson, N.C.; and WJMR(AM) Ridgeland, S.C.

The Dispatch Printing Co.—Hqs: 34 S. Third St., Columbus, Ohio 43215. Owns 100% of *Columbus (Ohio) Dispatch*. Stations: WBNS-TV Columbus, Ohio and WTHR(TV) Indianapolis.

Dix Stns—Hqs: c/o Dix Newspapers, 212 East Liberty St., Wooster, Ohio 44691. Dix Newspapers: *Frankfort (Ky.) State Journal*; *Alliance Review, Ashland Times-Gazette, Cambridge Jeffersonian, Defiance Crescent-News, Record-Courier* and *Wooster Daily Record*, all Ohio. Interlocking ownership (R.E. Dix and family) with WTBO(AM) and WKGO(FM) Cumberland, Md.; WWST-AM-FM Wooster, Ohio; WRAD(AM) and WRIO(FM) Radford, Va.

The Dodge City Broadcasting Co.—Hqs: Box 1398, Dodge City, Kan. 67801. Juliet Denious and other stockholders, owners of the *Dodge City Daily Globe*, also own The Dodge City Broadcasting Co., licensee of KGNO-AM-FM Dodge City, Kan.

Donrey Media Group—Hqs: Box 1359, Fort Smith, Ark. 72902; Donrey House, 920 Rogers Ave., Fort

Smith, Ark. 72901. Donrey Media Group (Donald W. Reynolds, pres) publishes the following newspapers:

Arkansas: *Bonneville Democrat*; *Southwest Times Record*, Fort Smith; *Rogers Daily News*; *Northwest Arkansas Morning News*, Rogers; and the *Springdale News*.

California: *Cucamonga Times*; *LaVerne Leader*; *Montclair Tribune*; *The Bulletin*, Ontario; *The Daily Report*, Ontario; *Progress Bulletin*, Pomona; *Daily News*, Red Bluff; *The Times-Sentinel*, Red Bluff; *San Dimas Press*; *The Upland News*; *The News Chronicle*, Vallejo; and the *Times-Herald*, Vallejo.

Hawaii: *Hawaii Tribune-Herald*, Hilo; *Orchid Isle*, Hilo; and *West Hawaii Today*, Kailua-Kona.

Indiana: *Washington Times-Herald*.

Kentucky: *Glasgow Daily Times*; *The Glasgow Republican*; *The Pioneer News*, Shepherdsville; and *The Pioneer News Merchandise*, Shepherdsville.

Missouri: *Clifton Hill Rustler and Higbee News*, Huntsville; *Randolph County Times-Herald*, Huntsville; *Magic City Free Press*, Moberly; *Moberly Monitor-Index* and *Evening Democrat*; and *The Moberly Message*.

Nevada: *Carson City Nevada Appeal*, *Carson Times*, *The Carson Chronicle*, *Ely Daily Times*, *The Ely Record*, and the *Las Vegas Review-Journal*.

Oklahoma: *Bartlesville Examiner-Enterprise*; *Tri-County Weekly News Review*, Bartlesville; *Blackwell Journal Tribune*; *Blackwell Times Record*; *Chickasha Daily Express*; *Chickasha Weekly Review*; *Frederick Daily Leader*; *Tipton News Leader*; *Frederick*; *Guthrie Daily Leader*; *Guthrie Register News*; *Guymon Daily Herald*; *Guymon Observer*; *Henryetta Daily Free-Lance*; *Holdenville Daily News*; *Okmulgee Daily Times*; *Pauls Valley Daily Democrat*; *Pawhuska Daily Journal-Capital*; *The Osage Journal News*, Pawhuska; *Wewoka Daily Times*; *Wewoka Capital-Democrat*.

Texas: *Borger News-Herald*; *Cleburne Times-Review*; *Gaineville Daily Register*; *Jacksonville Daily Progress*; *Cherokee County Banner*, Jacksonville; *Texas East Times Banner*, Jacksonville; *Kilgore News-Herald*; *Sherman Democrat*; *Stinnett Hutchinson County Herald and Frutch News*; *Sweetwater Reporter*; *Nolan County News*, Sweetwater; *The Weatherford Democrat*; and the *Parker County News*, Weatherford.

Washington: *Aberdeen Daily World*.

Stations: KFSA(AM) Fort Smith and KBRB(AM) Springfield, both Arkansas; KORK-AM-FM Las Vegas and KOLO-AM-TV Reno.

Du Bois (Pa.) Courier-Express—Hqs: Long at High Sts., DuBois, Pa. 15801. Jason S. Gray Sr., publisher, and Jason Stephen Gray, pres and co-publisher of the *DuBois (Pa.) Courier-Express*, own Tri-County Broadcasting Co., licensee of WCED-AM-FM DuBois, Pa.

William R. Dunaway—Hqs: c/o Colorado West Broadcasting Inc., Box 855, Glenwood Springs, Colo. 81601. William R. Dunaway, publisher of weekly *Aspen Times*, weekly *Aspen Flyer*, weekly *Rifle Telegram* and bi-monthly *Climbing* magazine, owns 44.69% of KMTS(FM) Glenwood Springs, Colo. and 25% of KBCR-AM-FM Steamboat Springs, Colo.

Durant Publishing Broadcasting Corp.—Hqs: Box 190, Durant, Okla. 74701. Durant Publishing Broadcasting Corp., publisher of the *Durant (Okla.) Democrat* (a daily newspaper) and the *Durant (Okla.) Weekly News*, is licensee of KSEO-AM-FM Durant, Okla.

Durham Radio Corp.—Hqs: Box 2126, Durham, N.C. 27702. Durham Herald Co., publisher of the *Durham (N.C.) Herald* (morning/Sunday) and *Durham (N.C.) Sun* (evening), owns 98% of Durham Radio Corp., licensee of WDNC(AM) and WDCG(FM) Durham, N.C.

D.W.S. Inc.—Hqs: 48-52 Main St., Champaign, Ill. 61820. *The Champaign News-Gazette* has interlocking ownership with D.W.S. Inc., licensee of WDWS-AM-FM Champaign, Ill.

Easton (Pa.) Express—Hqs: c/o Easton Publishing Co., 30 N. Fourth St., Easton, Pa. 18042. Easton Publishing Co., publisher of the *The Express* (Easton, Pa.), owns 100% of State Publishing, which publishes the weekly *Hackettstown Star/Gazette* and semi-weekly *The Forum*, both published in Hackettstown, N.J., and the *Phillipsburg Free Press*, Phillipsburg, N.J., and 100% of WEEJ Inc., licensee of WEEJ(AM) and WQQQ(FM) Easton, Pa.

EQG Dallas Broadcasting Inc.—Hqs: Box 7116, Fort Worth 76111. Earl G. Graves, owner of *Black Enterprise* magazine, New York, is principal owner of

EGG Dallas Broadcasting Inc., licensee of KNOK-AM-FM Fort Worth.

Equitable Publishing Co.—Hqs: Box 1440, Lansdale, Pa. 19446. Equitable Publishing Co., publisher of the *North Penn Reporter*, Lansdale, Pa., and the weekly *Town and Country*, Pennsburg, Pa., is also licensee of WNPV(AM) Lansdale, Pa.

Evening News Association—Hqs: 615 Lafayette Blvd., Detroit 48231. Newspaper division:

California: *The Desert Sun*, Palm Springs, Calif.
Michigan: *The Detroit News*.
New Jersey: *The Atlantic County Record*, *The Egg Harbor News*, *The Hammonton News*, *The Millville Daily* and *The Vineland Times Journal*.

Broadcast division: WALA-TV Mobile, Ala.; KOLD-TV Tucson, Ariz.; WDVN-TV Washington; WWJ-AM-FM Detroit; KTVY(TV) Oklahoma City; and KVUE-TV Austin, Tex.

Fairchild Publications Inc.—See Capital Cities Communications Inc.

Federated Media—Hqs: Box 2500, Elkhart, Ind. 46515. Truth Publishing Co., publisher of *The Elkhart Truth*, Elkhart, Ind., is licensee of WCKY(AM) and WWEZ(FM) Cincinnati. John F. Dille Jr., 100% owner, also owns 52% of Pathfinder Communications Corp., licensee of WQHK(AM) and WMEE(FM) Fort Wayne, Ind.; WCUZ(AM) and WFFF(FM) Grand Rapids, Mich. John F. Dille Jr. also is 100% owner of Truth Radio Corp., licensee of WTRC(AM) and WYEZ(FM) Elkhart, Ind.

Field Communications Corp.—Hqs: Three Embarcadero Center, Suite 1880, San Francisco 94111. Field Enterprises Inc., Chicago, publishes the *Chicago Sun-Times*. Field Communications Corp., a wholly owned subsidiary of Field Enterprises Inc., owns KBHK-TV San Francisco; WFLD-TV Chicago; WLVI-TV Cambridge, Mass.; WKBD-TV Detroit; and WKBS-TV Burlington, N.J.

The Findlay Publishing Co.—Hqs: 101 1/2 W. Sandusky St., Findlay, Ohio 45840. The Findlay Publishing Co. publishes the *Findlay (Ohio) Courier*. Stations: The Findlay Publishing Co. owns 100% of WCSI-AM-FM Columbus, Ind.; WFIN(AM) and WHMQ(FM) Findlay, Ohio.

Finley Broadcasting Co.—Hqs: Box 1598, Santa Rosa, Calif. 95402. Evert B. Person, publisher and pres., and Ruth Finley Person, sec. of *Santa Rosa Press Democrat*, are majority stockholders of Finley Broadcasting Co., licensee of KSRO(AM) Santa Rosa, Calif. KSRO is operated independently of newspaper.

Forum Publishing Co.—Hqs: 207 N. Fifth St., Fargo, N.D. 58103. Forum Publishing Co., publisher of *The Fargo (N.D.) Forum*, owns KMMJ(AM) Grand Island, Neb.; WDAZ-TV Devils Lake and WDAY-AM-FM-TV Fargo, both North Dakota; KABY-TV Aberdeen, KPRY-TV Pierre and KSFY-TV Sioux Falls, all South Dakota.

Forward Association Inc.—Hqs: 1700 Broadway, New York 10019. Forward Association Inc., a non-membership corporation which publishes the *Jewish Daily Forward*, is licensee of WEVD-FM New York.

Forward Communications Corp.—Hqs: Box 1088, Wausau, Wis. 54401. Ownership of Forward Communications Corp. is as follows: *Wisconsin Rapids Tribune* WFHR(AM) and WWRW(FM) Wisconsin Rapids, Wis., 19.44%; Merrill Publishing Co., 11.17%; R. H. Holding Co., 10.37%; and others. Stations: WONS(AM) and WBGM(FM) Tallahassee, Fla.; WRAU-TV Peoria, Ill.; KCAU-TV Sioux City, Iowa; KVGB-AM-FM Great Bend, Kan.; KVOX-AM-FM Moorhead, Minn.; KOSA-TV Odessa, Tex.; WTRF(FM) and WTRF-TV Wheeling, W.Va.; WKAU-AM-FM Kaukauna, WMTV(TV) Madison, WSAU-AM-TV and WIFC(FM) Wausau, all Wisconsin.

Franklin (Ky.) Favorite—Hqs: The Franklin Favorite-WFKN Inc., 103 N. High St., Franklin, Ky. 42134. The Franklin Favorite-WFKN Inc. (weekly *Franklin Favorite*) is licensee of WFKN(AM) Franklin, Ky.

Galesburg Broadcasting Co.—Hqs: 154 E. Simmons St., Galesburg, Ill. 61401. Galesburg Printing & Publishing Co., publisher of the *Galesburg (Ill.) Register-Mail*, owns 75% of WGIL(AM) and WAAG(FM) Galesburg, Ill.; KMCD(AM) and KBCT(FM) Fairfield, Iowa.

Galesburg Printing & Publishing Co.—See Galesburg Broadcasting Co.

Guy Gannett Broadcasting Services Inc.—Hqs: Broadcast Center, Northport Plaza, Portland, Me. 04104. Guy Gannett Broadcasting Services is 100% owned by Guy Gannett Publishing Co., which

publishes the *Augusta Kennebec Journal*, *Portland Express*, *Portland Press Herald* and the *Waterville Sentinel*, all Maine. Stations: WINZ(AM) Miami and WINZ-FM Miami Beach, Fla.; WXLP(FM) Moline, Ill.; KSTT(AM) Davenport, Iowa; WGAN-AM-FM-TV Portland, Me.; WGGB-TV Springfield, Mass.; and KOFM(FM) Oklahoma City.

Gannett Co.—Hqs: Lincoln Tower, Rochester, N.Y. 14604. Gannett Co. is publisher of the following newspapers:

Arizona: *Tucson Daily Citizen*, Tucson.
California: *The Tribune*, Oakland; *Salinas Californian*, Salinas; *The Sun*, San Bernardino; *Stockton Record*, Stockton; and *Visalia Times-Delta*, Visalia.
Colorado: *Fort Collins Coloradoan*, Fort Collins.

Delaware: *The Morning News* and *Evening Journal*, Wilmington.

Florida: *Today*, Cocoa; *Fort Myers News-Press*, Fort Myers; *The Pensacola Journal*, Pensacola; and *The Pensacola News*, Pensacola.

Hawaii: *Honolulu Star-Bulletin*, Honolulu.
Idaho: *The Idaho Statesman*, Boise.

Illinois: *The Commercial-News*, Danville; *Morning Star*, Rockford; and the *Register-Republic*, Rockford.

Indiana: *Journal and Courier*, Lafayette; *Chronicle Tribune*, Marion; and *The Palladium-Item*, Richmond.

Iowa: *Iowa City Press-Citizen*, Iowa City.
Kansas: *The Coffeyville Journal*, Coffeyville.

Louisiana: *Monroe Morning World*, Monroe; *Monroe News-Star*, Monroe; and *The Shreveport Times*, Shreveport.

Michigan: *Enquirer and News*, Battle Creek; *The State Journal*, Lansing; and *The Times Herald*, Port Huron.

Minnesota: *Little Falls Daily Transcript*, Little Falls; and the *St. Cloud Daily Times*, St. Cloud.

Missouri: *Springfield Daily News*, Springfield; and the *Leader and Press*, Springfield.

Nebraska: *Fremont Tribune*, Fremont.
Nevada: *Nevada State Journal*, Reno; and the *Reno Evening Gazette*, Reno.

New Jersey: *The Courier-News*, Bridgewater; and *Courier-Post*, Camden.
New Mexico: *The New Mexican*, Santa Fe.

New York: *The Evening Press*, Binghamton; *The Sun-Bulletin*, Binghamton; *Star-Gazette*, Elmira; *Ithaca Journal*, Ithaca; *Niagara Gazette*, Niagara Falls; *Poughkeepsie Journal*, Poughkeepsie; *Democrat and Chronicle*, Rochester; *The Times-Union*, Rochester; *The Saratogian*, Saratoga Springs; *The Observer-Dispatch*, Utica; and *The Daily Press*, Utica.

New York (Westchester Rockland Newspapers): *The Daily Times*, Mamaroneck; *The Daily Argus*, Mount Vernon; *The Standard-Star*, New Rochelle; *The Journal-News*, Nyack-Rockland; *The Citizen Register*, Ossining; *The Daily Item*, Port Chester; *The Daily News*, Tarrytown; *The Reporter Dispatch*, White Plains; *Westchester Today*, White Plains; and *The Herald Statesman*, Yonkers.

Ohio: *Chillicothe Gazette*, Chillicothe; *The Cincinnati Enquirer*, Cincinnati; *The News-Messenger*, Fremont; *The Marietta Times*, Marietta; and the *News-Herald*, Port Clinton.

Oklahoma: *Muskogee Daily Phoenix and Times Democrat*, Muskogee.

Oregon: *The Oregon Statesman*, Salem; and the *Capital Journal*, Salem.

Pennsylvania: *Public Opinion*, Chambersburg; and the *Valley News Dispatch*, New Kensington-Tarentum.

South Dakota: *Sioux Falls Argus-Leader*, Sioux Falls.

Tennessee: *The Tennessean*, Nashville.
Texas: *The El Paso Times*, El Paso.

Vermont: *The Burlington Free Press*, Burlington.
Washington: *The Bellingham Herald*, Bellingham; and *The Daily Olympian*, Olympia.

West Virginia: *The Herald Dispatch*, Huntington.
Guam: *Pacific Daily News*, Agaña.

Virgin Islands: *The Daily News*, St. Thomas.

Note: Gannett Co. has agreed in principle to purchase the *San Rafael (Calif.) Independent Journal* and a weekly, the *Rohnert Park-Cotati Times*, Rohnert Park, Calif.

Stations: See Combined Communications Corp.

Gateway Communications Inc.—Hqs: Suite 612-Executive Bldg., Cherry Hill, N.J. 08002. Bergen Evening Record Corp. (Malcolm A. Borg, chmn), publisher of the *Bergen Evening Record* in Bergen county, N.J., owns 100% of Gateway Communications Inc., licensee of WBNG-TV Binghamton, N.Y.; WTAD-TV Altoona and WLYH-TV Lancaster, both Pennsylvania; WOWK-TV Huntington, W. Va.

Crossownership

Gaylord Broadcasting Co.—Hqs: Box 25125, Oklahoma City 73125. Oklahoma Publishing Co. (100% owner of Gaylord Broadcasting Co.) publishes the *The Daily Oklahoman*, *Oklahoma City Times* and *The Sunday Oklahoman*, all in Oklahoma City; the *Colorado Springs Sun*; and a magazine, *The Farmer-Stockman*. Stations: WTVT(TV) Tampa, Fla.; WVUE(TV) New Orleans; KRKE-AM-FM Albuquerque, N.M.; WUAB(TV) Lorain, Ohio (Cleveland); WKY(AM) Oklahoma City; KYTE(AM) and KLLB(FM) Portland, Ore.; KTVI(TV) Fort Worth (Dallas) and KHTV(TV) Houston; KSTW(TV) Tacoma, Wash. (Seattle); and WVTV(TV) Milwaukee. Note: KRKE-AM-FM Albuquerque, N.M. has been sold, subject to FCC approval.

Gazette Printing Co.—Hqs: 1 South Parker Drive, Janesville, Wis. 53545. Gazette Printing Co., publisher of the *Janesville (Wis.) Gazette*, owns WIXN-AM-FM Dixon, Ill.; KIJV-AM-FM Huron, S.D.; WCLO(AM)-WJVL(FM) Janesville, WJMC-AM-FM Rice Lake and WBKV-AM-FM West Bend, all Wisconsin.

Gray Communications Systems Inc.—Hqs: Box 3130, Albany, Ga. 31706. Gray Communications publishes, through Albany Herald Publishing Co., *The Albany (Ga.) Herald*. Stations: WALB-TV Albany, Ga.; WJHG-TV Panama City, Fla., and KTVE(TV) El Dorado, Ark. (Monroe, La.).

Greater Media Inc.—Hqs: Turnpike Plaza, 197 Highway 18, East Brunswick, N.J. 08816. Joseph L. Rosenmiller Jr., chmn of the bd of Greater Media Inc., and Peter A. Borden, pres of Greater Media, own 80% of Sentinel Publishing Co., publisher of weekly East Brunswick (N.J.) *Sentinel-Spokesman*. Greater Media Inc. owns KHTZ(FM) Los Angeles; WTCR(AM) Ashland, Ky.; WGAY(AM) Silver Spring, Md. and WGAY-FM Washington; WMJC(FM) Birmingham and WHND(AM) Monroe, both Michigan; WCTC(AM) and WMGQ(FM) New Brunswick, N.J.; WGSN(AM) Huntington and WCTO(FM) Smithtown, both New York; WPEN(AM) and WMGK(FM) Philadelphia; and WHEZ(FM) Huntington, W.Va.

Greer Broadcasting Co.—Hqs: Tryon St., Greer, S.C. 29651. Edd A. Burch, publisher of the weekly *Greer (S.C.) Citizen*, is also licensee of WEAB(AM) Greer, S.C.

Grit Publishing Co.—Hqs: 208 W. Third St., Williamsport, Pa. 17701. Grit Publishing Co., which publishes *Grit*, a weekly tabloid newspaper, owns Appalachian Broadcasting Corp., licensee of WCYB-TV Bristol, Va., through its wholly owned subsidiary, the DGH Corp.

Hagadone Newspapers—Hqs: Hagadone Bldg., Coeur d'Alene, Idaho 83814. Hagadone Newspapers publishes the following newspapers:

Idaho: *Coeur d'Alene Press*.
Iowa: *Sioux City Journal* (owned jointly with Howard Publications, Oceanside, Calif.).

Montana: *Kaliapell Inter Lake*.
New Jersey: *Elizabeth Journal*.
Washington: *Moses Lake Columbia Basin Herald*.
Wisconsin: *Beloit News*.
Station: KVNI(AM) Coeur d'Alene, Idaho.

Hammond Newspapers—Hqs: c/o Milton James Hammond, 404 North Ave., Millvale, Pa. 15209. Milton James Hammond, owner of Hammond Newspapers, Millvale, Pa. (weekly *North Hills Green Sheet* and *South Hills Green Sheet*), is licensee of WNUF(FM) New Kensington, Pa.

Hampton Roads Broadcasting Corp.—Hqs: Box 9347, Hampton, Va. 23670. Daily Press Inc., publisher of the *Newport News (Va.) Daily Press* (morning/Sunday) and the *Newport News (Va.) Times-Herald* (evening), owns 100% of Hampton Roads Broadcasting Corp., licensee of WGH-AM-FM Newport News, Va.

Harris Enterprises Inc.—Hqs: Box 190, Hutchinson, Kan. 67501. Estates of John P. and Sidney Harris own *Garden City Telegram*, *Hays Daily News*, *Hutchinson News*, *Ottawa Herald*, *Chanute Tribune*, *Salina Journal*, *Olathe News*, all Kansas; *Burlington (Iowa) Hawk Eye*, and *Camarillo (Calif.) News*. Stations: KFKA(AM) and KFKZ(FM) Greeley, Colo. (48%); WJOL(AM) and WLLI-FM Joliet, Ill.; KBRU(AM)-KGRS(FM) Burlington, Iowa (30%); KIUL(AM) Garden City and KTOP(AM)-KDVV(FM) Topeka, both Kansas; KSEL-AM-FM Lubbock and KOZA(AM) Odessa, both Texas.

Crossownership

Harte-Hanks Communications Inc.—Hqs: Box 269, San Antonio, Tex. 78291.

Century group: *The Walton Tribune*, Monroe, Ga.; *The Anderson Independent*, *The Anderson Daily Mail*, *The Shopping Guide*, *Home Buyers Guide*, Anderson, S.C.; *The Gatlinburg Press*, *The Mountain Visitor*, *Berts Bargain Bonanza*, *Jefferson Family Shopper*, Gallatinburg, Tenn.; *The Sevier County News-Record*, Sevierville, Tenn.; *Abilene Reporter-News*, Abilene, Tex.; *Fashion Showcase* (newspaper for women's apparel buyers), Dallas; *Wichita Falls Record News*, *Wichita Falls Times*, Wichita Falls, Tex.

Metro group: *The Eagle*, *Brazos Valley Review*, Bryan/College Station, Tex.; *Corpus Christi Caller*, *Corpus Christi Times*, *Pennsylvania Plus*, Corpus Christi, Tex.; *San Angelo Standard*, *San Angelo Times*, *Showcase*, *San Angelo Scene*, San Angelo, Tex.; *Yakima Herald-Republic*, *Valley Scene*, *Valleyview*, Yakima, Wash.

National group: *The San Francisco Progress*, San Francisco; *The South Middlesex News*, Framingham, Mass.; *The Ypsilanti Press*, Ypsilanti, Mich.; *The Gloucester County Times*, *The Gloucester County Times Advertiser*, Woodbury, N.J.; *Cincinnati North Echo*, *The Fairfield Echo*, Fairfield, Ohio; *Journal News*, *Butler County Shopping Guide*, Hamilton, Ohio; *Pulse Journal*, Mason, Ohio; *Oxford Shopping News*, Oxford, Ohio.

Southwest group: *Charleston Express*, Charleston, Ark.; *Greenwood Democrat*, *Greenwood Advertiser*, Greenwood, Ark.; *Malvern Daily Record*, *The Advertiser*, *The Meteor Journal*, Malvern, Ark.; *The Paris Express-Progress*, Paris, Ark.; *Daily Courier-Democrat*, *Free Weekly Courier-Democrat Advertiser*, Russellville, Ark.; *Searcy Daily Citizen*, *White County Citizen*, Searcy, Ark.; *The Daily Leader*, Stuttgart, Ark.; *Big Spring Herald*, Big Spring, Tex.; *The Commerce Journal*, Commerce, Tex.; *The Cooper Review*, Cooper, Tex.; *Corsicana Daily Sun*, *The Corsicana Weekly Light*, *Sunlight Shopper*, Corsicana, Tex.; *The Denison Herald*, Denison, Tex.; *The Herald Banner*, *The Green Wave*, Greenville, Tex.; *The Huntsville Item*, *The Advertiser*, Huntsville, Tex.; *Marshall News Messenger*, Marshall, Tex.; *The Paris News*, *Red River Valley Bargain Bulletin*, Paris, Tex. San Diego operations: *La Jolla Light*, Journal Publications, Sentinel Publications, Star-News Publications, Reminder Publications, Sun News Publications, *Star-News Advertiser*, San Diego county, Calif.

Consumer distribution marketing group: *Simi Valley Pennyaver*, Los Angeles and Ventura counties, both California; *VanDe Pennyaver*, Orange and Los Angeles counties, both California; *California Shopper*, Riverside, San Bernardino and Los Angeles counties, all California; *The Potpourri*, Santa Clara county, Calif.

Other interests: Radio & Records Inc., Los Angeles. Radio group: WSGN(AM) Birmingham, Ala.; KOY(AM) and KQYT(FM) Phoenix; WLCY(AM) St. Petersburg and WRBQ(FM) Tampa, both Florida; KMJK(FM) Lake Oswego, Ore.; WRVA(AM) and WRVQ(FM) Richmond, Va.; WEZI(FM) Memphis; KULF(AM) Houston and KYND(FM) Pasadena, both Texas.

Television group: WTLV(TV) Jacksonville, Fla.; KYTV(TV) Springfield, Mo.; WFMY-TV Greensboro, N.C.; and KENS-TV San Antonio, Tex.

George C. and Wilda Gene Hatch Stns—Hqs: 312 East South Temple, Salt Lake City 84111. The Standard Corp., publisher of the *Ogden (Utah) Standard-Examiner*, owns 80% of KUTV(TV) Salt Lake City. *Ogden Standard-Examiner* is owned by Glasmann family, which also has interests as follows: Mr. and Mrs. George C. Hatch (Mrs. Hatch is Mr. Glasmann's daughter) own KGEAM(AM) and KJOT(FM) Boise, Idaho; KGHL(AM)-KIDX(FM) Billings and KYSS-AM-FM Missoula, both Montana; KALL-AM-FM Salt Lake City and KVEL(AM) and KUIN(FM) Vernal, both Utah.

The Hawaii Times Ltd.—Hqs: 916 Nuuanu Ave., Honolulu 96807. The Hawaii Times Ltd. publishes a daily newspaper, the evening *Hawaii Times*. The company also owns 50% of KOHO(AM) Honolulu.

The Hearst Corporation—Hqs: 959 8th Ave., New York 10019. Hearst newspapers are:

California: *The Los Angeles Herald-Examiner*, *San Francisco Examiner* and *Sunday Examiner & Chronicle*.

Maryland: *The Baltimore News-American*.

Massachusetts: *Boston Herald-American*.
New York: *Albany Times-Union* and *Knickerbocker News Union-Star*.

Texas: *The Midland Reporter-Telegram*, *The Plainview Daily Herald* and *The San Antonio Light*.
Washington: *Seattle Post-Intelligence*.

Hearst magazines: *American Druggist*, *Comopolitan*, *Good Housekeeping*, *Harper's Bazaar*, *House Beautiful*, *Motor*, *Boating and Sailing*, *Popular Mechanics*, *Science Digest*, *Sports Afield* and *Town & Country*.

Other interests: *Puck*—*The Comic Weekly* (newspaper supplement). Hearst also owns Avon Books.

Stations: WBAL-AM-TV and WIYY(FM) Baltimore; WISN-AM-TV and WLPX(FM) Milwaukee; WTAE-AM-TV and WXKX(FM) Pittsburgh; and WAPA(AM) San Juan, PR.

Home News Publishing Co.—Hqs: 123 How Lane, New Brunswick, N.J. 08903. Home News Publishing Co. publishes a daily and Sunday newspaper, the *New Brunswick (N.J.) Home News*, and five weekly newspapers: *The Brookfield Journal*, Brookfield, *The Litchfield Enquirer*, Litchfield, *The Advertiser*, New Milford and *The New Milford Times*, New Milford, all Connecticut; and *The Pawling News-Chronicle*, Pawling, N.Y. Home News Publishing Co. also owns WINE(AM)-WRK(FM) Brookfield and WSNQ(AM) Torrington, both Connecticut; WEVU(TV) Naples, Fla.; and WKPT-AM-FM-TV Kingsport, Tenn.

Howard Publications—Hqs: Box 570, Oceanside, Calif. 92054. Howard Publications publishes the following newspapers:

California: *Oceanside Blade-Tribune* and *San Clemente Sun-Post*.

Idaho: *Twin Falls Times-News*.

Illinois: *Charleston Times-Courier*, *Freeport Journal-Standard* and the *Mattoon Journal-Gazette*.

Indiana: *Hammond Times* and the *Logansport Pharos-Tribune & Press*.

Iowa: *Sioux City Journal* (owned jointly with Hagadone Newspapers).

New York: *Auburn Citizen-Advertiser*, *Corning Leader* and the *Glens Falls Post-Star*.

Pennsylvania: *Carlisle Sentinel*.

Wyoming: *Casper Star-Tribune*.

Newspaper-distributed magazine section: Owns 25% interest in *Family Weekly* magazine.

Station: WIVB-TV Buffalo, N.Y.

Huntingdon Broadcasters Inc.—Hqs: Box 404, Huntingdon, Pa. 16652. The Joseph F Biddle Publishing Co. (publisher of the *Huntingdon (Pa.) News*, owns 100% of Huntingdon Broadcasters Inc., licensee of WHUN(AM) and WRLR(FM) Huntingdon, Pa.

Huse Publishing Co.—See Beef Empire Stns.

Illini Publishing Co.—Hqs: 620 E. John, Champaign, Ill. 61820. Illini Publishing Co. publishes the *Daily Illini*, a newspaper; *Technograph*, a magazine; and "Illio", a yearbook. Illini Publishing Co. also is licensee of WPGU(FM) Urbana, Ill.

Independent Publications Inc.—Hqs: 30th & Market Sts., Philadelphia 19101. Independent Publications Inc. publishes the *Philadelphia Bulletin* and the *Santa Barbara (Calif.) News-Press*. Stations: KTMS-AM-FM Santa Barbara, Calif.

Jacksonville Radio & Television Broadcasting Corp.—Hqs: Box 1180, Jacksonville, Ill. 62651. Jacksonville Journal Courier Co., publisher of the *Jacksonville Journal* and *Courier*, owns 100% of Jacksonville Radio & Television Broadcasting Corp., licensee of WLDS(AM) and WEAJ(FM) Jacksonville, Ill.

Jefferson-Pilot Corp.—Hqs: Box 21008, Greensboro, N.C. 27420. Jefferson-Pilot Corp. publishes the *Brandon News*, *Clearwater Sun* and *Plant City Courier*, all Florida; the *Altus (Okla.) Times-Democrat*; the *Beaumont Enterprise* and *Journal*, *Jasper News-Box*, *The Laredo Times* and *The Texas City Daily Sun*, all Texas. Jefferson-Pilot Corp. also owns KIMN(AM) and KYGO(FM) Denver; WQXI(AM) Atlanta and WQXI-FM Smyrna, both Georgia; WBT(AM)/WBCY(FM) and WBT(TV) Charlotte, WBIG(AM) Greensboro, WWIL(AM) and WHSL(FM) Wilmington, all North Carolina; and WWBT(TV) Richmond, Va. Note: Group has purchased WGBS(AM) and WLYF(FM) Miami, pending FCC approval.

Johnson County Broadcasters Inc.—Hqs: Box 398, Warrensburg, Mo. 64093. Avis Green Tucker, owner and operator of the *Daily Star-Journal* in Warrensburg, Mo., is a 95% owner of Johnson County Broadcasters Inc., licensee of KOKO(AM) Warrensburg, Mo.

Johnson Newspaper Corporation—Hqs: 260 Washington St., Watertown, N.Y. 13601. Johnson Newspaper Corporation, publisher of the *Watertown (N.Y.) Daily Times*, is licensee of WWNY-TV Carlhage, WMSA(AM) Massena and WWNY(AM) Watertown, all New York.

Johnson Publishing Co.—Hqs: 820 S. Michigan Ave., Chicago 60605. Johnson Publishing Co. publishes several black-oriented magazines, including *Ebony*, *Jet*, *Black Stars* and *Ebony Jr.* Johnson Publishing Co. also is licensee of WJPC(AM) Chicago.

KFAB Broadcasting Co.—Hqs: 5010 Underwood Ave., Omaha 68132. Journal-Star Printing Co., printer of the *Lincoln (Neb.) Star* and *Journal*, owns 48.86% of the stock of KFAB Broadcasting Co., licensee of KFAB(AM) and KGOR(FM) Omaha. A minority interest in KFAB Broadcasting Co. is held by Lee Enterprises Inc. (see listing).

KFRU Inc.—Hqs: Box 718, Columbia, Mo. 65201 H.J. Waters III, owner of the *Columbia (Mo.) Daily Tribune*, owns 55% of KFRU Inc., licensee of KFRU(AM) Columbia, Mo.

KMIN Inc.—Hqs: Box 980, Grants, N.M. 87020. Grants Publishing Co. publisher of the *Grants (N.M.) Daily Beacon*, owns 51% of KMIN Inc., licensee of KMIN(AM) Grants, N.M.

Knight-Ridder Newspapers Inc.—Hqs: One Herald Plaza, Miami 33101. Knight-Ridder newspapers are:

California: *Long Beach Independent* (morning), *Long Beach Press-Telegram* (evening), *Long Beach Independent Press-Telegram* (Sunday), *Pasadena Star-News*, *San Jose Mercury* (morning), *San Jose News* (evening) and the *San Jose Mercury-News* (Sunday).

Colorado: *Boulder Daily Camera*.

Florida: *Boca Raton News*, *Bradenton Herald*, *Miami Herald* and the *Tallahassee Democrat*.

Georgia: *Columbus Enquirer* (morning), *Columbus Ledger* (evening), *Columbus Ledger-Enquirer* (Sunday), *Macon News* (evening), *Macon Telegraph* (morning) and the *Macon Telegraph & News* (Sunday).

Indiana: *Gary Post-Tribune*.

Kansas: *Wichita Beacon* (evening), *Wichita Eagle* (morning) and the *Wichita Eagle & Beacon* (Sunday).

Kentucky: *Lexington Herald* (morning), *Lexington Leader* (evening) and the *Lexington Herald-Leader* (Sunday).

Michigan: *Detroit Free Press*.

Minnesota: *Duluth Herald* (evening), *Duluth News-Tribune* (morning, Sunday), *St. Paul Dispatch* (evening) and the *St. Paul Pioneer Press* (morning, Sunday).

New York: *Journal of Commerce* (New York).

North Dakota: *Grand Forks Herald*.

Ohio: *Akron Beacon-Journal*.

Pennsylvania: *Philadelphia Inquirer* (morning, Sunday), *Philadelphia Daily News* (evening) and *The Centre Daily Times* (State College).

South Dakota: *Aberdeen American News*.

Newspapers published less than daily include the *Broward (Fla.) Times*, *Florida Keys Keynoter* and the *Union-Recorder*, Milledgeville, Ga. California newspapers published by Knight-Ridder are the *Anaheim Independent*, *Arcadia Tribune*, *The Buena Park News*, *Duartean* (Duarte), *The Huntington Beach Independent*, *The La Mirada Lamplighter*, *Monrovia News-Post*, *The Orange County News* and the *Temple City Times*.

Stations: WCDC(TV) Adams, Mass.; WJRT-TV Flint, Mich.; WTEI(TV) Albany, N.Y.; and WPRI-TV Providence, R.I.

KNUJ Inc.—Hqs: 510 1/2 Third St. North, New Ulm, Minn. 56073. *New Ulm Daily Journal*, *Fairmont Sentinel*, *Marshall Messenger*, *Redwood Gazette* (Redwood Falls), *St. James Courier*, and *Sleepy Eye Herald-Dispatch*, all Minnesota, and the *Willmar Reminder*, a weekly shopper newspaper in Willmar, Minn., are affiliated with KNUJ Inc., licensee of KNUJ-AM-FM New Ulm, Minn.

KTTC Television Inc.—Hqs: 601 First Ave. S.W., Rochester, Minn. 55901. Quincy Newspapers Inc., publisher of the *Quincy (Ill.) Herald-Whig*, owns KTTC(TV) Rochester, Minn.

KVSO Broadcasting Co.—Hqs: Box 429, Ardmore, Okla. 73401. *Ardmore (Okla.) Ardmorette* has same ownership as KVSO Broadcasting Co., licensee of KVSO(AM) Ardmore, Okla.

Lancaster Newspapers Inc.—See Steinman Stns.

Landmark Communications Inc.—Hqs: 150 W. Brambleton Ave., Norfolk, Va. 23510. Landmark Communications Inc. is the publisher of the following newspapers:

California: *The Daily Californian*, El Cajon.
Kentucky: *News-Enterprise*, Elizabethtown; 15 non-dailies operated by Landmark Community Newspapers Inc., Shelbyville.
New Mexico: *Monitor*; Los Alamos.
North Carolina: *Daily News and Record*, Greensboro.
Virginia: *Ledge-Star*, Norfolk; *Virginian-Pilot*, Norfolk; and the *Times* and *World-News*, Roanoke.
Stations: KNTV(TV) San Jose, Calif.; KLAS-TV Las Vegas; WTAR-AM-TV and WKEZ(FM) Norfolk, Va.

La Salle County Broadcasting Corp.—Hqs: Box 215, La Salle, Ill. 61301. The Daily News-Tribune Inc., publisher of the *Daily News-Tribune*, owns La Salle County Broadcasting Corp., licensee of WLPO(AM) and WAJK(FM) La Salle, Ill.

Lee Enterprises Inc.—Hqs: 130 E. Second St., Davenport, Iowa 52801. Lee Enterprises Inc. publishes:

Illinois: *Southern Illinoisan*, Carbondale; *Herald & Review*, Decatur; *East Moline/Silvis News*, East Moline/Silvis (weekly); *The Star-Courier*, Kewanee; and the *Rock Island News*, Rock Island (weekly).

Iowa: *The Bettendorf News*, Bettendorf (weekly); *The Quad City Times*, Davenport; the *Globe-Gazette*, Mason City; *Muscatine Journal*, Muscatine; and *Ottumwa Courier*, Ottumwa.

Kansas: *The Kansas City Kansan*, Kansas City.
Montana: *The Billings Gazette*, Billings; *The Montana Standard*, Butte; *The Independent Record*, Helena; and *The Missoulian*, Missoula.
Nebraska: *The Lincoln Star*, Lincoln.

North Dakota: *The Bismarck Tribune*, Bismarck (53% interest).

Oregon: *Corvallis Gazette-Times*, Corvallis.
Wisconsin: *La Crosse Tribune*, La Crosse; *Wisconsin State Journal*, Madison; and *The Racine Journal-Times*, Racine.

Stations: KGMB-TV Honolulu; WTAD(AM) and WOXY(FM) Quincy, Ill.; KIMT(TV) Mason City, Iowa; KHQA-TV Hannibal, Mo.; KOIN-TV Portland, Ore.; and WSAZ-TV Huntington, W.Va. Lee Enterprises also owns 49.75% of Journal-Star Printing Co., Lincoln, Neb., which in turn owns 48.86% of KFAB(AM) and KGOR(FM) Omaha.

Leshner Newspapers Inc.—Hqs: 3033 North G St., Merced, Calif. 95340. Leshner Newspapers Inc. publishes the *Merced* (Calif.) *Sun-Star* Dean S. Leshner and Stanley Leshner II, owners of the newspaper, also own 90% of KBAR(AM) and KMVC(FM) Burley, Idaho.

Lima Communications Corp.—Hqs: 1424 Rice Ave., Lima, Ohio 45805. Toledo Blade Co., publisher of the *Toledo* (Ohio) *Blade* and *Pittsburgh Post-Gazette*, and with interests in the *Monte-rey Peninsula Herald* and the *Red Bank (N.J.) Register*; owns 75% of Lima Communications Corp., licensee of WLIO(TV) Lima, Ohio.

Robert Dana MacVay—Hqs: 487 Boutell Drive, Grand Blanc, Mich. 48439. Robert Dana MacVay, who has an interest (over 20%) in the weekly *Crawford County Avalanche*, Grayling, Mich., has interests (over 20%) in WIVQ(FM) Peru, Ill.; WSTL(AM) Eminence, Ky.; WBUC(AM) Portage, Mich.; KLIK(AM) and KJFF(FM) Jefferson City, Mo.; WKTN(FM) Kenton, Ohio; and an interest (over 40%) in WKNX(AM) Saginaw, Mich.

Manship Stns—Hqs: Box 2906, Baton Rouge 70821. *Baton Rouge Advocate* and *State-Times* have same ownership as WJBO(AM)-WFMF(FM) and WBRZ(TV) Baton Rouge; and KRGV-AM-TV Westlaco, Tex.

Marshall Electric Co.—Hqs: 123 W. Main St., Marshalltown, Iowa 50158. *Marshalltown* (Iowa) *Times-Republican* owns 100% of Marshall Electric Co., licensee of KFJB-AM-FM Marshalltown, Iowa.

Maui Publishing Co.—Hqs: Box 550, Wailuku, Hawaii 96793. Maui Publishing Co. publishes the *Maui* (Hawaii) *News*, a tri-weekly Maui Publishing Co. also is licensee of KMVI(AM) Wailuku.

McClatchy Newspapers—Hqs: 21st & Q, Sacramento, Calif. 95813. McClatchy Newspapers owns the *Fresno Bee*, *Modesto Bee* and *Sacramento Bee*, all California. Stations: KMJ-AM-FM Fresno, KBEE-AM-FM Modesto, KFBK(AM) and KAER(FM) Sacramento, and KOVR(TV) Stockton, all California; KOH(AM) Reno. Note: Group has bought KNEV(FM) Reno and sold KOVR(TV) Stockton, Calif., pending FCC approval.

McGraw-Hill Broadcasting Co.—Hqs: 1221 Ave. of the Americas, New York 10020. McGraw-Hill Inc., 100% owner of McGraw-Hill Broadcasting Co., publishes *Business Week* magazine and various trade publications. McGraw-Hill Broadcasting Co. owns KERO-TV Bakersfield and KGTV(TV) San Diego, both California; KMGH-TV Denver; WRTV(TV) Indianapolis.

McNaughton Stns—Hqs: c/o WCRA(AM)-WCRC(FM), 201 N. Banker St., Effingham, Ill. 62401. Ownership (Joseph E. McNaughton and family) identified with *Effingham News* and *Pekin Times*, both Illinois; *Yuma* (Ariz.) *Sun*, and *Fairfield* (Calif.) *Republic*. Stations: WCRA(AM)-WCRC(FM) Effingham, WRMN(AM)-WJKL(FM) Elgin and WKEI(AM)-WJRE(FM) Kewanee, all Illinois; WBEV(AM) and WXRO(FM) Beaver Dam, Wis.

McPherson Broadcasting Inc.—Hqs: Box 1069, McPherson, Kan. 67460. K.R. Krehbiel estate, owner of the *McPherson* (Kan.) *Sentinel*, owns McPherson Broadcasting Inc., licensee of KNEX-AM-FM McPherson, Kan.

Media General Inc.—Hqs: 333 E. Grace St., Richmond, Va. 23219. Media General Inc. is publisher of *The Tampa* (Fla.) *Tribune* and *The Tampa* (Fla.) *Times*; *Winston-Salem* (N.C.) *Journal* and *The Sentinel*, *Winston-Salem*, N.C.; *Richmond* (Va.) *Times-Dispatch* and *The Richmond* (Va.) *News Leader*; and a weekly paper, *The MG Financial Weekly*, in Richmond, Va. Media General also publishes *Consultant* and *Psychosomatics*, monthly medical magazines. Stations: Media General Inc. owns 100% of WFLA-AM-FM-TV Tampa, Fla.

Meredith Corp.—Hqs: 1716 Locust St., Des Moines, Iowa 50336. The publishing group includes:

Magazines: *Apartment Life* magazine, *Better Homes and Gardens* magazine, and *Successful Farming* magazine.

Newspapers: Meredith Newspapers publishes 25 community newspapers in the Los Angeles and San Jose, Calif. areas. Meredith Newspapers also publishes a daily newspaper, *The Hollywood Independent*.

The broadcasting group of Meredith Corp. operates KPHO-TV Phoenix, WGST(AM) and WPCH(FM) Atlanta; WNEM-TV Bay City, Mich.; KCMO-AM-TV and KCEZ(FM) Kansas City, Mo.; WOW(AM) and KEZO(FM) Omaha; WTVH(TV) Syracuse, N.Y.; and WPGH-TV Pittsburgh.

Meridian (Miss.) Star—Hqs: 810 22d Ave., Meridian, Miss. 39301. James B. Skewes, majority stockholder of the *Meridian* (Miss.) *Star*, is sole stockholder of The Miss-Ala Company Inc., parent company of Lauderdale Broadcasting Co., licensee of WMOX(AM) Meridian, Miss. James B. Skewes, editor and publisher of the *Star*; also owns 11.5% of Southern Television Corp., licensee of WTOK-TV Meridian, Miss.

Miles City (Mont.) Star—See Star Printing Co.

Milwaukee Courier—Hqs: 3815 N. Teutonia Ave., Milwaukee 53206. Jerrel W. Jones, publisher and majority stockholder of Courier Publishing Co., publisher of the weekly *Milwaukee Courier*; owns 60% of Courier Communications Corp., licensee of WNOV(AM) Milwaukee.

Minneapolis Star & Tribune Co.—Hqs: Sixth Floor-IDS Tower, Minneapolis 55402. Minneapolis Star and Tribune Co., publisher of the *Minneapolis Tribune* (morning and Sunday) and *Star* (evening), the *Great Falls* (Mont.) *Tribune*, *The Rapid City* (S.D.) *Journal* and *Harper's Magazine*, owns 100% of KTVH(TV) Hutchinson, Kan. and WDRB-TV Louisville, Ky.

Monroe Journal—Hqs: c/o William M. Stewart, WMFC-AM-FM, Box 645, Monroeville, Ala. 36460. William M. Stewart, publisher of the weekly *Monroe Journal*, is principal stockholder in Monroe Broadcasting Co., licensee of WMFC-AM-FM Monroeville, Ala.

Multimedia Inc.—Hqs: Box 1688, Greenville, S.C. 29602. Multimedia Inc. publishes the *Montgomery Advertiser* and *Alabama Journal*, both in Montgomery, Ala.; the *Baxter Bulletin*, Mountain Home, Ark.; *Winter Haven* (Fla.) *Daily News-Chief*; *Moultrie* (Ga.) *Observer*; *Asheville* (N.C.) *Citizen-Times*; *Gallipolis Tribune*, Gallipolis, the *Sentinel* and *Times-Sentinel*, Pomeroy-Middleport, both Ohio; *Greenville* (S.C.) *News* and *Piedmont*; the *Clarksville* (Tenn.) *Leaf-Chronicle*; *Staunton* (Va.) *Leader* and *News-Leader*; and the *Point Pleasant* (W. Va.) *Register*. Stations: KAAY(AM) and KLPQ(FM) Little Rock, Ark.; WMAZ-AM-FM-TV Macon, Ga.; WAKY(AM) Louisville, Ky;

Crossownership

KEEL(AM) and KMBQ(FM) Shreveport, La.; WWNC(AM) Asheville and WXII(TV) Winston-Salem, both North Carolina; WLWT(TV) Cincinnati; WFBC-AM-FM-TV Greenville, S.C.; and WBIR-AM-FM-TV Knoxville, Tenn.; and WEZW(FM) Wauwatosa, Wis. (Milwaukee). Note: Multimedia Inc. has sold WBIR-AM-FM and bought WVEZ(FM) Louisville, Ky. and WZTV(TV) Nashville, pending FCC approval.

Morgan Murphy Stns—Hqs: c/o Evening Telegram, 1226 Ogden Ave., Superior, Wis. 54880. The estate of Morgan Murphy has interests in the *Virginia Menabi News*, *Hibbing Tribune*, both Minnesota; the *Ashland Press* and *Superior Evening Telegram*, both in Wisconsin; West Coast Printing Co., Largo, Fla. Stations: KTHI-TV Fargo, N.D.; KVEW(TV) Kennewick, KXLY-AM-FM-TV Spokane and KAPP(TV) Yakima, all Washington; WISC-TV Madison, Wis.

Newhouse Newspapers—Hqs: c/o *Newark Star-Ledger*, Court & Plain Sts., Newark, N.J. 07101. Newhouse Broadcasting Corp. (S.I. Newhouse) has same ownership as:

Alabama: *Birmingham News*, *Huntsville News* and *Times*, *Mobile Register* and *Press*.
Louisiana: *New Orleans Times-Picayune* and *States-Item*.

Massachusetts: *Springfield Union* and *News*.
Michigan (Booth Newspapers): *Ann Arbor News*, *Bay City Times*, *Flint Journal*, *Grand Rapids Press*, *Jackson Citizen Patriot*, *Kalamazoo Gazette*, *Muskegon Chronicle* and the *Saginaw News*.

Mississippi: *Pascagoula Mississippi Press* and *Mississippi Press Register*.

Missouri: *St. Louis Globe-Democrat*.

New Jersey: *Jersey City Jersey Journal* and the *Newark Star-Ledger*.

New York: *Staten Island Advance*, *Syracuse Post-Standard* (morning), *Herald-Journal* (evening) and *Herald-American* (Sunday).

Ohio: *Cleveland Plain-Dealer*.

Oregon: *Portland Oregonian* and *Oregon Journal*.

Pennsylvania: *Harrisburg Patriot* and *News*.

Other interests: Mr. Newhouse also has an interest in Conde-Nast Publications Inc. (*Vogue*, *House & Garden*, *Glamour*, *Bride*, *Mademoiselle*).

Stations: Newhouse Broadcasting Corp. owns WAPI-AM-FM-TV Birmingham, Ala.; KTVI(TV) St. Louis; WSYE-TV Elmira and WSYR-AM-FM-TV Syracuse, both New York; and WTPA-FM-TV Harrisburg, Pa.

News-Press & Gazette Co.—Hqs: 9th & Edmond St., St. Joseph, Mo. 64502. News-Press & Gazette Co., publisher of the *St. Joseph* (Mo.) *News-Press* and *Gazette*, owns WSAV-TV Savannah, Ga.

News-Sentinel Broadcasting Co.—Hqs: 2000 Lower Huntington Rd., Fort Wayne, Ind. 46819. News Publishing Co. (*Fort Wayne News-Sentinel*) owns News-Sentinel Broadcasting Co., licensee of WGL(AM) Fort Wayne, Ind.

News-Sun Broadcasting Co.—Hqs: Box 500, Waukegan, Ill. 60085. *Waukegan News-Sun* has same stockholders as News-Sun Broadcasting Co., licensee of WKRS(AM) Waukegan, Ill.

The New York Times Co.—Hqs: 229 W. 43d St., New York 10036. The New York Times Co. is publisher of *The New York Times* and (through its newspaper group) the following newspapers:

Florida: *Avon Park Sun* (weekly), *Fernandina Beach News-Leader* (weekly), *Gainesville Sun*, *Lake City Reporter*, *Lakeland Ledger*, *Leesburg Daily Commercial*, *Marco Island Eagle* (weekly), *Ocala Star-Banner*, *Palatka Daily News* and the *Sebring News* (weekly).

North Carolina: *Hendersonville Times-News*, *Lexington Dispatch* and *Wilmington Star-News*.

Note: The New York Times Co. also holds a one-third interest in the *International Herald Tribune* in Paris.

Magazine group: *Family Circle*, *Golf Digest*, *Tennis* and *Us* in the U.S., *Golf World* and *Tennis* in Britain and *Australian Family Circle* in Australia.

Broadcasting group: KFMS-TV Fort Smith, Ark.; WOXR-AM-FM New York; and WREG-TV Memphis. Note: Group has purchased WHNT-TV Huntsville, Ala., subject to FCC approval.

Oroville Radio Inc.—Hqs: Box 1340, Oroville, Calif. 95965. Oroville Radio Inc. is owned jointly by James J. and Carol G. McGiffin. Mr. McGiffin owns Daily Record

Crossownership

Inc., a newspaper publishing firm in Ellensburg, Wash., and also 33-1/3% of *Fairfield Daily Ledger*, Fairfield, Iowa. Oroville Radio Inc. is licensee of KORV(AM) and KEWE(FM) Oroville, Calif.

Owensboro Broadcasting Co.—Hqs: Box 1330, Owensboro, Ky. 42301. Principal stockholders of Owensboro Publishing Co., publisher of the *Owensboro Messenger* and *Inquirer*, own 80% of the stock of Owensboro Broadcasting Co., licensee of WOMI(AM) and WBKR(FM) Owensboro, Ky.

Owosso Broadcasting Co.—Hqs: Box E, Owosso, Mich. 48867. Argus Press Co., publisher of the *Owosso* (Mich.) *Argus Press*, is parent company of Owosso Broadcasting Co., licensee of WOAP-AM-FM Owosso, Mich.

Paducah Newspapers Inc.—Hqs: Box 1197, Paducah, Ky. 42001. Paducah Newspapers Inc., publisher of the *Paducah* (Ky.) *Sun*, is licensee of WPSD-TV Paducah, Ky.

Palladium Publishing Co.—Hqs: 3450 Hollywood Road, St. Joseph, Mich. 49085. Palladium Publishing Co., publisher and 100% owner of *The Herald-Palladium*, Benton Harbor-St. Joseph, Mich., also is licensee of WHFB-AM-FM Benton Harbor, Mich.

Park Broadcasting Inc.—Hqs: Terrace Hill, Ithaca, N.Y. 14850. Park Newspapers Inc. owns the following newspapers:

Florida: *Brooksville Daily Sun-Journal* and the weekly *Smart Shopper*.

Georgia: *Warner Robins Daily Sun*, *South Macon Sun* and *Houston County News*.

Illinois: *Macomb Daily Journal and Business News*.

Indiana: the *Plymouth Daily Pilot-News* and three weeklies: *The Bremen Enquirer*, *Farm and Home News* and the *Nappanee Advance News*.

Nebraska: *Nebraska City Daily News-Press* and *The Tri-State Weekly*.

New York: *Canton St. Lawrence Plaindealer* and the *Canton Rural News*, *Lockport Union-Sun & Journal* and *Tri-County News*, *Massena Observer*, *Norwich Evening Sun* and the *Chenango Shopper*, *Ogdensburg Journal* (evening) and *Advance News* (Sunday), and the *Potsdam Courier-Freeman*.

North Carolina: *Kannapolis Daily Independent*, *Morganton News-Herald*, *Newton Observer-News-Enterprise* and the *County News Interprise*, and the *Valdese News*.

Oklahoma: *Bixby Bulletin*, *Broken Arrow Ledger*, *Hartshorne Sun*, *Jenks Journal*, *McAlester News Capital & Democrat*, *The Quinton Times*, *Sapulpa Daily Herald* and the *Green Sheet*, *Southeastern Oklahoma News* and the *Tulsa Southside Times*.

Virginia: *Manassas Journal Messenger* and *Suburban Virginia Times*.

Stations: Park Broadcasting Inc. operates WBMG(TV) Birmingham, Ala.; KRSI(AM) and KFMX(FM) St. Louis Park, Minn.; WHEN(AM)/WONO(FM) Syracuse and WUTR(TV) Utica, both New York; WNCT-AM-FM-TV Greenville, N.C.; KWJJ(AM) and KJIB(FM) Portland, Ore.; WNAX(AM) Yankton, S.D.; WDEF-AM-FM-TV Chattanooga and WJHL-TV Johnson City, both Tennessee; WTVR-AM-FM-TV Richmond and WSLV-TV Roanoke, both Virginia; and KEZX(FM) Seattle.

Peoria Journal Star Inc.—Hqs: One News Plaza, Peoria, Ill. 61643. Peoria Journal Star Inc., publisher of the *Peoria* (Ill.) *Journal-Star*, owns 100% of KSSS(AM) Colorado Springs and KYNR(FM) Pueblo, both Colorado; WAZY-AM-FM Lafayette, Ind.; KFRM(AM) Salina and KICT(FM) Wichita, both Kansas; KBMY(AM) Billings, Mont.; KNOX(AM) and KYTN(FM) Grand Forks, N.D. Note: Group has purchased KRKE-AM-FM Albuquerque, N.M., subject to FCC approval.

Pioneer Valley Broadcasting Co.—Hqs: 15 Hampton Ave., Northampton, Mass. 01060. Peter L. and Charles W. DeRose, owner of the *Northampton* (Mass.) *Hampshire Gazette*, own 100% of Pioneer Valley Broadcasting Co., licensee of WHMP-AM-FM Northampton, Mass.

Ponca City Publishing Co.—Hqs: Box 588, Ponca City, Okla. 74601. Ponca City Publishing Co., publisher of the *Ponca City* (Okla.) *News*, is licensee of WBBZ(AM) Ponca City, Okla.

The Post Co.—Hqs: Box 2148, Idaho Falls, Idaho 83401. The Post Co. publishes the *Idaho Falls Post*

Register. The company also is licensee of KIFI-TV Idaho Falls, Idaho.

Post Corp.—Hqs: Box 59, Appleton, Wis. 54912. Post Corp. is publisher of five daily newspapers: *The Daily Transcript*, Dedham, and *The News-Tribune*, Wallham, both Massachusetts; *The Post-Crescent*, Appleton-Neenah-Menasha, *Twin City News-Record*, Neenah-Menasha, and the *West Bend News*, West Bend, all Wisconsin. Post Corp. is publisher of weekly newspapers through *Lakeland* (Fla.) *Polk Shopper*; *Collinsville* (Ill.) *Herald*; *Granite City* (Ill.) *Press-Record*; *Transcript Newspapers*, Dedham, Mass.; *Sun Newspapers*, Cleveland; and *Post Newspapers*, West Allis, Wis. Stations: KBIZ(AM) Ottumwa, Iowa; WLUC-TV Marquette, Mich.; KTVO(TV) Kirksville, Mo.; WOKR(TV) Rochester, N.Y.; WAYY(AM) Chippewa Falls, WAXX(FM) and WEAU-TV Eau Claire and WLUC-TV Green Bay, all Wisconsin.

Post-Newsweek Stations Inc.—Hqs: 2139 Wisconsin Ave. N.W., Suite 200, Washington 20007. The Washington Post Co. (parent company of Post-Newsweek Stations Inc.) publishes the *Washington Post*, the *Trenton* (N.J.) *Times*, the *Everett* (Wash.) *Herald* and *Newsweek* magazine. The Washington Post Co. also holds a 30% interest in the *International Herald Tribune* of Paris. Post-Newsweek stations: WFSB-TV Hartford, Conn.; WJXT(TV) Jacksonville and WPLG(TV) Miami, both Florida; and WDIV(TV) Detroit.

J.W. Potter Co.—Hqs: 1724 Fourth Ave., Rock Island, Ill. 61201. J.W. Potter Co. is publisher of the *Rock Island* (Ill.) *Argus*. Stations: Interlocking ownership with WHBF-AM-FM-TV Rock Island, Ill.; KBUN(AM) and KBHP(FM) Bemidji, Minn.

Press Broadcasting Co.—Hqs: Press Plaza, Asbury Park, N.J. 07712. Asbury Park Press Inc., publisher of the *Asbury Park* (N.J.) *Press*, is parent company of Press Broadcasting Co., licensee of WJLK-AM-FM Asbury Park, N.J.

Press Inc.—Hqs: Box 1717, Johnson City, Tenn. 37601. Press Inc., publisher of the *Johnson City* (Tenn.) *Press-Chronicle*, is licensee of WETB(AM) Johnson City, Tenn.

Progressive Publishing Co.—Hqs: Box 291, Clearfield, Pa. 16830. Progressive Publishing Co., publisher of the *Clearfield* (Pa.) *Progress* and the *Danville* (Pa.) *News*, owns WCPA-AM-FM Clearfield and WDAD(AM) and WQMU(FM) Indiana, both Pennsylvania. Progressive Publishing Co. also owns 100% of the outstanding common stock of Collier Broadcasting Co., licensee of WMIB(AM) Marco Island and WRGI(FM) Naples, both Florida. In addition, WK Ulrich, pres of Progressive Publishing Co., owns 100% of WMAJ(AM) and WXLN(FM) State College, Pa.

Providence (R.I.) Journal-Bulletin—Hqs: The Providence Journal Co., 75 Fountain St., Providence, R.I. 02902. The Providence Journal Co., publisher of the *Providence* (R.I.) *Journal-Bulletin*, owns WPHL-TV Philadelphia and is licensee of WEAN(AM) and WPJB-FM Providence, R.I.

Pulitzer Publishing Co.—Hqs: 900 N. 12th Blvd., St. Louis 63101. Pulitzer Publishing Co., publisher of the *St. Louis Post-Dispatch* and the *Tucson* (Ariz.) *Star*, owns KTAR(AM) and KBBC(FM) Phoenix; WTEV(TV) New Bedford, Mass.; KSDK(TV) St. Louis; KETV(TV) Omaha; KOAT-TV Albuquerque, N.M.; and WGAL-TV Lancaster, Pa.

Quincy Newspapers Inc.—Hqs: Box 909, Quincy, Ill. 62301. Quincy Newspapers Inc., publishers of the *Quincy* (Ill.) *Herald-Whig*, owns the *New Jersey Herald*, Newton, N.J. (49.5%), and the following stations: WGEM-AM-FM-TV Quincy, Ill. (88%); WSJV(TV) Elkhart (South Bend) (100%) and WBOW(AM)/WBQO(FM) Terre Haute (100%), both Indiana; KTTC(TV) Rochester, Minn. (100%); and WVVA(TV) Bluefield, W.Va. (100%).

Radio Santa Cruz—Hqs: Box 1080, Santa Cruz, Calif. 95061. Fred D. McPherson Jr., president, Santa Cruz Sentinel Publishers Inc., is a partner in Radio Santa Cruz, licensee of KSCO-AM-FM Santa Cruz.

Radio Station WHHH Inc.—Hqs: 108 Main S.W. Warren, Ohio 44481. Tribune Co., publisher of the *Warren* (Ohio) *Tribune-Chronicle*, owns Radio Station WHHH Inc., licensee of WHHH(AM) Warren, Ohio.

Register Broadcast Group—Hqs: 1750 Kalakaua Ave., Suite 3401, Honolulu 96826. The Des Moines Register and Tribune Co. is a privately held corporation controlled by members of the Cowles family. Besides its Broadcast Group, it owns *The Des Moines Register*, *Des Moines Tribune*, *Des Moines Sunday*

Register, all in Des Moines, Iowa; *The Jackson* (Tenn.) *Sun*, the *Waukesha* (Wis.) *Freeman* and two weekly newspapers in Independence, Iowa, the *Bulletin-Journal* and the *Conservative*. It is also a major stockholder in the Minneapolis Star and Tribune Co. (see listing). The Register Broadcast Group, a division of the Des Moines Register and Tribune Co., owns KLAK(AM) and KPPL(FM) Lakeland, Colo.; KHON-TV Honolulu and KAIL-TV Wailuku, both Hawaii; WQAD-TV Moline, Ill.; KYXI(AM) Oregon City and KGON(FM) Portland, both Oregon, and WIBA-AM-FM Madison, Wis.

Rusk (Tex.) Cherokeean—Hqs: c/o E.H. Whitehead, Box 475, Rusk, Tex. 75785. E.H. Whitehead, publisher of the weekly *Rusk* (Tex.) *Cherokeean*, is licensee of KTLU(AM) Rusk, Tex.

Sandusky Newspapers Inc.—Hqs: 314 W Market St., Sandusky, Ohio 44870. Sandusky Newspapers Inc. publishes the *Sandusky* (Ohio) *Register*, the *Grand Haven* (Mich.) *Tribune*, *Norwalk* (Ohio) *Reflector* and the *Kingsport* (Tenn.) *Times* and *News*. Stations: KBPI(FM) Denver; KDJO(AM) and KDKB(FM) Mesa, Ariz.; and KXAM-AM-FM Bellevue, Wash.

Schurz Communications Inc.—Hqs: 225 W Colfax, South Bend, Ind. 46626. Schurz Communications publishes the following newspapers:

California: *Brawley News* and the *Imperial Valley Press*.

Indiana: *Bedford Daily News*, *Bloomington Herald-Telephone* and *Herald-Times*, and *South Bend Tribune*.

Kentucky: *Danville Advocate-Messenger*.

Maryland: *Hagerstown Herald and Mail*. Stations: WSBT-AM-TV and WWJY(FM) South Bend, Ind.; and WDBJ-TV Roanoke, Va.

Scripps-Howard Broadcasting Co.—Hqs: 1100 Central Trust Tower, Cincinnati 45202. Scripps-Howard newspapers are:

Daily newspapers: *Birmingham Post-Herald*, Birmingham, Ala.; *Fullerton Daily News Tribune*, Fullerton, Calif.; *The Rocky Mountain News*, Denver; *Hollywood Sun-Tattler*, Hollywood, Fla.; *The Stuart News*, Stuart, Fla.; *The Evansville Press*, Evansville, Ind.; *The Kentucky Post*, Covington, Ky.; *The Albuquerque Tribune*, Albuquerque, N.M.; *The Cincinnati Post*, Cincinnati; *The Cleveland Press*, Cleveland; *Columbus Citizen-Journal*, Columbus, Ohio; *The Pittsburgh Press*, Pittsburgh; *The Knoxville News-Sentinel*, Knoxville, Tenn.; *The Commercial Appeal*, Memphis; *Memphis Press-Scimitar*, Memphis; *El Paso Herald-Post*, El Paso; and *The San Juan Star*, San Juan, P.R.

Weekly newspapers: *Jupiter Courier*, Jupiter, Fla.; *Jupiter Courier-Highlights*, Jupiter, Fla.; *Campbell County News*, Alexandria, Ky.; *The Boone County Leader*, Florence, Ky.; and *The Grant County News*, Williamstown, Ky.

Weekly newspapers (located in southern California): *Alhambra Post Advocate*, *Commerce Tribune*, *East Los Angeles Gazette*, *East Los Angeles-Montebello Progress*, *East Los Angeles Tribune*, *Montebello News*, *Monterey Park Californian*, *Monterey Park Progress*, *Pico Rivera News*, *Rosemead-South San Gabriel Californian*, *San Gabriel Progress*, *Santa Fe Spring News*, *South South San Gabriel-Rosemead Progress* and the *West Whittier Independent*.

Weekly newspapers (located in Jefferson county, Ky.): *The Jeffersonian*, *The Reporter* and *The Voice*.

Bi-weekly newspapers: *Prospect News*, Jefferson county, Ky.

Stations: WPTV(TV) West Palm Beach, Fla.; KBMA-TV Kansas City, Mo.; WCPO-TV Cincinnati and WEWS(TV) Cleveland; KTEW(TV) Tulsa, Okla.; WNOX(AM) Knoxville and WMC-AM-FM-TV Memphis, both Tennessee. Note: Scripps-Howard Broadcasting Co. has purchased WITH-AM-FM Baltimore and KMEO-AM-FM Phoenix, subject to FCC approval.

Seaton Stns—Hqs: Box 580, Coffeyville, Kan. 67337. Seaton Group of newspapers includes the *Hastings Tribune*, *Alliance Times-Herald*, both Nebraska; *Manhattan Mercury*, *Winfield Courier*, both Kansas; *Deadwood Pioneer-Times*, *Lead Call*, both South Dakota; and *Sheridan* (Wyo.) *Press*. Stations: KGGF(AM) Coffeyville and KMAN(AM)-KMKF(FM) Manhattan, both Kansas; KHAS-AM-TV Hastings and KNEB-AM-FM Scottsbluff, both Nebraska; and KFYO(AM) Lubbock, Tex.

Shamrock Development Corp.—Hqs: 149 Penn Ave., Scranton, Pa. 18503. Principals of Shamrock Development Corp. also publish the *Scranton* (Pa.) *Times*, *The Towanda* (Pa.) *Daily Review* and have interests in The Wyoming County Press Inc. Stations:

WDIZ(FM) Orlando, Fla.; WEJL(AM) and WEZX(FM) Scranton, Pa.; and WQFM(FM) Milwaukee.

South Jersey Radio Inc.—Hqs: 15 Shore Road, Linwood, N.J. 08221. Donald M. Simmons owns 20% of the weekly *Ocean City* (N.J.) *Sentinel-Ledger*; and 50% of WOND(AM) Pleasantville and WMGM(FM) Atlantic City, both New Jersey; WENY-AM-TV and WLEZ(FM) Elmira, N.Y.

Southland Publishing Co.—Hqs: Box 838, 345 Green St. N.W., Gainesville, Ga. 30501. Owns *The Times*, Gainesville, Ga. Charles Smithgall, chmn of Southland Publishing Co., is controlling stockholder in WAAX(AM) and WQEN(FM) Gadsden, Ala.; and WRNG(AM) North Atlanta, Ga.

Spokane (Wash.) Chronicle—Hqs: c/o Spokane Chronicle Co., W. 926 Sprague Ave., Spokane, Wash. 99210. Spokane Chronicle Co., publisher of the *Spokane* (Wash.) *Daily Chronicle*, owns 100% of KHO Inc., licensee of KHO-AM-FM-TV Spokane, Wash.

The Standard Corp.—See George C. and Wilda Gene Hatch Sns.

Star Broadcasting Corp.—Hqs: 616 Amelia St., Fredericksburg, Va. 22401. Charles S. Rowe, pres of the *Fredericksburg* (Va.) *Free Lance-Star*; is also pres of Star Broadcasting Corp., licensee of WFLS-AM-FM Fredericksburg, Va.

Star Printing Co.—Hqs: Box 700, Miles City, Mont. 59301. Star Printing Co., publisher of the *Miles City* (Mont.) *Star*; is licensee of KATL(AM) Miles City, Mont.

State Telecasting Co.—Hqs: Box 1333, Columbia, S.C. 29202. The State-Record Co. is publisher of the *Biloxi* (Miss.) *Daily Herald* and *South Mississippi Sun*; *Columbia State and Record*, the *Myrtle Beach Sun News* and the *Newberry Observer*; all South Carolina. State Telecasting Co., a wholly owned subsidiary of The State-Record Co., operates KSW5-TV Roswell, N.M.; WCBD-TV Charleston, S.C.; and KCBD-TV Lubbock, Tex.

Stauffer Communications Inc.—Hqs: Box 119, Topeka, Kan. 66601. Stauffer Communications Inc. is publisher of the *Glennwood Springs* (Colo.) *Post*; *Topeka State Journal* and *Capital, Arkansas City Traveler*; *Pittsburg Morning Sun*, *Newton Kansan* and *Capper's Weekly*, all Kansas; *Hillsdale Daily News* and the *Holland Sentinel*, both Michigan; *Hannibal Courier-Post*, *Independence Examiner*, *Marshall Democrat-News*, *Marville Forum*, *Nevada Mail*, all Missouri; *Beatrice Daily Sun*, *Grand Island Independent*, and *York News-Times*, all Nebraska; *Shawnee* (Okla.) *News-Star*; *Brookings Register* and the *Yankton Daily Post and Dakotan*, both South Dakota. Stauffer Communications Inc. owns KARZ(AM) Phoenix; KRNT(AM) and KRNQ(FM) Des Moines, Iowa; KSOK(AM) Arkansas City and SBW-AM-FM-TV Topeka, both Kansas; KGBX(AM) Springfield, Mo.; KGFF(AM) Shawnee, Okla.; and KGNC-AM-FM Amarillo, Tex.

Steinman Sns—Hqs: 8 W. King St., Lancaster, Pa. 17604. Same ownership (Steinman) as *Lancaster Intelligence-Journal* and *New Era*. Stations (operated independently): WDEL(AM) and WSTW(FM) Wilmington, Del.

Stillwater Publishing Co.—Hqs: Box 231, Stillwater, Okla. 74074. Stillwater Publishing Co., publisher of the *Stillwater* (Okla.) *News-Press*, is licensee of KSPI-AM-FM Stillwater, Okla.

Tacoma (Wash.) News-Tribune—Hqs: c/o Tribune Publishing Co., 1950 S. State St., Tacoma, Wash. 98411. Tribune Publishing Co., publisher of the *Tacoma* (Wash.) *News-Tribune*, is licensee of KTNT(AM) and KNBQ(FM) Tacoma, Wash.

Telegraph-Herald Inc.—Hqs: 8th & Bluff Sts., Dubuque, Iowa 52001. Telegraph-Herald Inc., publisher of the *Telegraph-Herald*, Dubuque, *Eastern Iowa Shopper*, Edgewood, and the *Wapsipinicon Shopping News*, Independence, and the *Oelwein Shopping News*, Oelwein, all Iowa; the *Platteville Shopping News* and the *Prairie du Chien Shopping News*, Prairie du Chien, both Wisconsin; (all 100% owned) is licensee of KDTH(AM) and KFMD(FM) Dubuque, Iowa; KLMS(AM) and KFMQ(FM) Lincoln, Neb.; and WHBY(AM) and WAPL-FM Appleton, Wis.

Time Inc.—Hqs: Time & Life Bldg., New York 10020. Time Inc. publishes six magazines: *Time*, *Fortune*, *Sports Illustrated*, *People*, *Money* and *Life*. Time Inc. also owns 100% of a daily newspaper, *The Washington Star*. Station: WOTV(TV) Grand Rapids, Mich.

The Times Mirror Co.—Hqs: Times-Mirror Square, Los Angeles 90053. The Times Mirror Co. publishes the *Los Angeles Times*, Los Angeles, and *Orange Coast Daily Pilot*, Costa Mesa, both California; *Newday*, Long Island, N.Y.; *The Dallas Times Herald*, Dallas, and *The Hartford Courant*, *The Advocate of Stamford* and *Greenwich Time*, all Connecticut newspapers. Stations: KTBC-TV Austin and KDFW-TV Dallas, both Texas. Station acquisitions pending FCC approval: WAPI-TV Birmingham, Ala.; KTVI(TV) St. Louis; WSYE-TV Elmira and WSYR-TV Syracuse, both New York; and WTPA(TV) Harrisburg, Pa.

Times & News Publishing Co.—Hqs: Box 280, Gettysburg, Pa. 17325. Times & News Publishing Co., publisher of the *Gettysburg* (Pa.) *Times*, is licensee of WGET-AM-FM Gettysburg, Pa.

Tioga Broadcasting Corp.—Hqs: Box 456, Tioga, N.D. 58852. Plus Hornstein, publisher of the weekly *Tioga* (N.D.) *Tribune*, owns 70% of Tioga Broadcasting Corp., licensee of KTGO(AM) Tioga, N.D.

Triad Stations Inc.—Hqs: 111 W. Michigan Ave., Marshall, Mich. 49068. Blair Bedient, owner of the *Albion* (Mich.) *Recorder*; is 45% stockholder of Triad Stations Inc. Stations: WALM(AM) Albion and WELL-FM Marshall, both Michigan.

Tri-City Broadcasting Co.—Hqs: Box 280, Forest City, N.C. 28043. Don H. Lovelace, who owns 40% of *This Week*, a weekly newspaper in Forest City, N.C., owns 100% of Tri-City Broadcasting Co., licensee of WAGY(AM) Forest City, N.C.

Tri-City Media Inc.—Hqs: Box 789, Mauldin, S.C. 29662. *Tribune Times* has interlocking ownership with WFIS(AM) Fountain Inn and WCKM(AM) Winnsboro, both South Carolina.

Tri-County Broadcasting Co.—Hqs: Drawer 1038, Elkin, N.C. 28621. Harvey F. Lafoon, publisher of the semi-weekly *Elkin* (N.C.) *Tribune*; Stella W. Anderson, publisher of weeklies *Bevard Pennsylvania Times*, *Forest City Courier*, *Sparta Alleghany News* and *West Jefferson Skyland Post*, all North Carolina; and W.P. Erwin own one-third each of Tri-County Broadcasting Co., licensee of WIFM-AM-FM Elkin, N.C.

Truth Publishing Co.—See Federated Media.

Tylertown Broadcasting Co.—Hqs: Box 447, Tylertown, Miss. 39667. Paul H. Pittman, 100% owner of *The Tylertown Times* (a weekly newspaper), holds controlling interest in Tylertown Broadcasting Co., licensee of WTYL-AM-FM Tylertown, Miss.

United Communications Corp.—100 W. Tenth St., Wilmington, Del. 19801. United Communications is a holding company that owns the *Attleboro* (Mass.) *Sun-Chronicle* and the *Kenosha* (Wis.) *News*. United Communications owns 93% of Mankato Broadcasting Corp., licensee of KEYC-TV Mankato, Minn.

United Technical Publications Inc.—See Cox Broadcasting Corp.

Vidalia Broadcasting Co.—Hqs: Box 900, Vidalia, Ga. 30474. Estate of R.E. Ledford, 50% owner of WVOP(AM) and WTCQ(FM) Vidalia, Ga., is publisher of the weekly *Vidalia Advance*.

The Vindicator Printing Co.—Hqs: Vindicator Square, Youngstown, Ohio 44503. The Vindicator Printing Co., publisher of the *Youngstown* (Ohio) *Vindicator*; is licensee of WFMJ-TV Youngstown, Ohio and affiliated WFMJ(AM) Youngstown, Ohio.

Washington Telecasters Inc.—Hqs: 2939 Fourth Ave. S., Seattle 98134. Jessica L. Longston, publisher of weekly *The Othello* (Wash.) *Outlook* and the *Columbia Basin Farmer*; owns 56% of KSEM Inc., licensee of KSEM(AM) Moses Lake, Wash.; and 52% of Washington Telecasters Inc., licensee of KAYO(AM) Seattle.

WBET Inc.—Hqs: 60 Main St., Brockton, Mass. 02403. Enterprise Publishing Co. (*Brockton Enterprise & Times*) owns WBET(AM) and WCAV(FM) Brockton, Mass.

WEEU Broadcasting Co.—Hqs: 34 N. Fourth St., Reading, Pa. 19601. Reading Eagle Co., publisher of the *Reading* (Pa.) *Times* (morning) and *Reading* (Pa.) *Eagle* (evening & Sunday), owns 51% of WEEU Broadcasting Co., licensee of WEEU(AM) Reading, Pa.

WEHCO Media Inc.—Hqs: 113 Madison Ave., Camden, Ark. 71701. W. E. Hussman Sr. publishes the following newspapers:

Arkansas: *Camden News*, *El Dorado Times-News*, *Hope Star* (25%), *Hot Springs Sentinel-Record*, (Little

Crossownership

Rock) *Arkansas Democrat* and the *Magnolia Banner-News* (80%).

Texas: *Jacksonville Daily Progress* (25%) and the *Texarkana Gazette* and *News*.

Stations: KAMD(AM) and KWEH(FM) Camden, Ark.; KCMC(AM) and KTAL-FM-TV Texarkana, Tex. (Shreveport, La.).

WGN Continental Broadcasting Co.—Hqs: 2501 Bradley Place, Chicago 60618. Same ownership as *Chicago Tribune*. Interlocking ownership with the following newspapers:

California: *Escondido Times-Advocate*, *Van Nuys Valley News* and Peninsula Times Tribune (Palo Alto).

Florida: *Fort Lauderdale News & Sun-Sentinel* and the *Orlando Sentinel Star*.

New York: *New York Daily News* (WPIX-FM-TV).

Stations: WGN Continental Broadcasting Co.—KGNR(AM) and KCTC(FM) Sacramento, Calif.; KWGN-TV Denver; WGN-AM-TV Chicago; and KDAL(AM) Duluth, Minn. WPIX Inc.—WPIX-FM-TV New York and WICC(AM) Bridgeport, Conn.

Wharton Communication Inc.—Hqs: Box 111, Wharton, Tex. 77488. V.M. Preston, publisher of the weekly *Wharton* (Tex.) *Journal*, owns 60% of Wharton Communications Inc., licensee of KANI(AM) Wharton, Tex.

WHAS Inc.—Hqs: 520 W. Chestnut St., Louisville, Ky. 40202. *Louisville* (Ky.) *Courier-Journal* and *Louisville* (Ky.) *Times* have same ownership as WHAS Inc., licensee of WHAS-AM-TV and WAMZ(FM) Louisville, Ky.

WHDL Inc.—Hqs: 3219 West State Road, Olean, N.Y. 14760. Olean Times-Herald Corp., publisher of the *Olean* (N.Y.) *Times-Herald*, owns 100% of WHDL Inc., licensee of WHDL(AM) and WEBF(FM) Olean, N.Y.

Whitten Broadcasting Co.—Hqs: 117 Railroad St., Drawer 751, Navasota, Tex. 77868. R.H. Whitten, 100% owner of the weekly *Navasota* (Tex.) *Examiner-Review*, owns Whitten Broadcasting Co., licensee of KWBC(AM) Navasota, Tex.

Reub Williams & Sons Inc.—Hqs: Box 1448, Warsaw, Ind. 46580. Reub Williams & Sons Inc., publisher of the *Warsaw* (Ind.) *Times-Union*, is licensee of WRSW-AM-FM Warsaw, Ind.

WJAC Inc.—Hqs: Hickory Lane, Johnstown, Pa. 15905. Johnstown Tribune Publishing Co., publisher of the *Johnstown* (Pa.) *Tribune-Democrat*, has same ownership as WJAC Inc., licensee of WJAC-AM-FM-TV Johnstown, Pa.

W. Jasper Woody—Hqs: c/o Stonewood Communications Corp., Box K, Benton, Tenn. 37307. W. Jasper Woody, publisher of the weekly *Polk County News*, Benton, Tenn., owns 50% of WBIN(AM) Benton, Tenn.

Woonsocket (R.I.) Call—Hqs: The Evening Call Publishing Co., 75 Main St., Woonsocket, R.I. 02895. The Evening Call Publishing Co., publisher of the *Woonsocket* (R.I.) *Call*, owns Woonsocket Broadcasting Co., licensee of WWON-AM-FM Woonsocket, R.I.

Worcester Telegram & Gazette Inc.—Hqs: 20 Franklin St., Worcester, Mass. 01613. Worcester Telegram & Gazette Inc., publisher of the *Worcester Telegram*, *The Evening Gazette*, and *The Sunday Telegram*, also is licensee of WTAG(AM) Worcester, Mass.

Worrell Newspapers Inc.—Hqs: Box 1407, Charlottesville, Va. 22902. Worrell Newspapers Inc. publishes the following newspapers:

Alabama: *Florence Times/Tri-Citizen Daily*, Florence.

Colorado: *Stirling Journal-Advocate*.

Illinois: *Olney Daily Mail*, Olney.

Indiana: *The Herald Tribune*, Batesville; *The Daily News*, Greensburg; and the *Rushville Republican*, Rushville.

Kentucky: *Harlan Daily Enterprise*, Harlan; *The Messenger*, Madisonville; and the *Middlesboro Daily News*, Middlesboro.

Louisiana: *Daily World*, Opelousas.

Maine: *York County Coast Star*, Kennebunk.

Mississippi: *Banner Independent*, Booneville; and the *Daily Corinthian*, Corinth.

Nebraska: *The Sidney Telegraph*.

New Jersey: *Gazette-Leader*, Cape May.

New Mexico: *Sun-News*, Las Cruces.

North Carolina: *Lenoir News Topic*.

Crossownership

Tennessee: *State Gazette*, Dyersburg; and the *Claiborne Progress*, New Tazewell.

Texas: *San Marcos Daily Record*.
Virginia: *The Daily Progress*, Charlottesville;
Culpeper Star Exponent, Culpeper; *Potomac News*, Dumfries; *The News & The Daily Advance*,

Lynchburg; *Smyth County News*, Marion; *Richland News Press*, Richlands; the *Suffolk News-Herald*, Suffolk; and the *Clerick Valley News*, Tazewell.

West Virginia: *Princeton Times*.
Stations: WIFR-TV Freeport, Ill. and WHSV-TV Harrisonburg, Va.

WPIX Inc.—See WGN Continental Broadcasting Co.

WTMJ Inc.—Hqs: 720 E. Capitol Drive, Milwaukee 53212 The Journal Co., publisher of the morning *Milwaukee Sentinel* and evening *Milwaukee Journal*, owns 100% of WTMJ Inc., licensee of WTMJ-AM-TV

and WKTJ(FM) Milwaukee, and owner of KSHO-TV Las Vegas.

WTND Inc.—Hqs: Drawer 730, Orangeburg, S.C. 29115. *Orangeburg (S.C.) Times & Democrat* has interlocking ownership (estate of J.I. Sims) with WTND Inc., licensee of WTND(AM) Orangeburg, S.C.

WWSW Radio Inc.—Hqs: One Allegheny Sq., Pittsburgh 15212. *Pittsburgh Post-Gazette* (same ownership [Paul Block] as *Toledo [Ohio] Blade*) owns WWSW Radio Inc., licensee of WWSW(AM) and WPEZ(FM) Pittsburgh.

Crossownership by Stations

Note: The following stations have, in some form, interlocking ownership with newspapers or magazine publishing companies. To use this list, find the desired station, then locate the indicated company or newspaper in the accompanying directory, "Newspaper/Magazine Crossownership," for details.

Alabama

WHMA-AM-FM-TV Anniston—*Anniston Star*.
WAPI-AM-FM-TV Birmingham—Newhouse Newspapers
WBMG(TV) Birmingham—Park Broadcasting Inc.
WSGN(AM) Birmingham—Harte-Hanks Communications Inc.
WAAX(AM) and WQEN(FM) Gadsden—Southland Publishing Co.
WHNT-TV Huntsville—The New York Times Co.
WALA-TV Mobile—Evening News Association.
WMFC-AM-FM Monroeville—*Monroe Journal*.

Arizona

KDJQ(AM) and KDKB(FM) Mesa—Sandusky Newspapers Inc.
KPNX-TV Mesa—Combined Communications Corp.
KARZ(AM) Phoenix—Stauffer Communications Inc.
KMEO-AM-FM Phoenix—Scripps-Howard Broadcasting Co.
KOY(AM) and KQYT(FM) Phoenix—Harte-Hanks Communications Inc.
KPHO-TV Phoenix—Meredith Corp.
KTAR(AM) and KBBC(FM) Phoenix—Pulitzer Publishing Co.
KOLD-TV Tucson—Evening News Association.

Arkansas

KBRI-AM-FM Brinkley—*Brinkley Argus*.
KAMD(AM) and KWEH(FM) Camden—WEHCO Media Inc.
KTVE(TV) El Dorado—Gray Communications Systems Inc.
KFSA(AM) Fort Smith—Donrey Media Group.
KFMS-TV Fort Smith—The New York Times Co.
KAAY(AM) and KLPO(FM) Little Rock—Multimedia Inc.
KARK-TV Little Rock—Combined Communications Corp.
KBRN(AM) Springdale—Donrey Media Group.

California

KBRT(AM) Avalon—Bonneville International Corp.
KERO-TV Bakersfield—McGraw-Hill Broadcasting Co.
KFNS-TV Fresno—Capital Cities Communications Inc.
KMJ-AM-FM Fresno—McClatchy Newspapers.
KABC-AM-TV and KLOS(FM) Los Angeles—American Broadcasting Companies Inc.
KBIG(FM) Los Angeles—Bonneville International Corp.
KFI(AM) and KOST(FM) Los Angeles—Cox Broadcasting Corp.
KHTZ(FM) Los Angeles—Greater Media Inc.
KJIS-AM-FM Los Angeles—Combined Communications Corp.
KNX-AM-FM/KNXT(TV) Los Angeles—CBS Inc.
KZLA-AM-FM Los Angeles—Capital Cities Communications Inc.
KBEE-AM-FM Modesto—McClatchy Newspapers.
KTVU(TV) Oakland—Cox Broadcasting Corp.
KORV(AM) and KEWE(FM) Oroville—Oroville Radio Inc.
KFBK(AM) and KAER(FM) Sacramento—McClatchy Newspapers.
KGNR(AM) and KCTC(FM) Sacramento—WGN Continental Broadcasting Co.

KRAK(AM) and KEWT(FM) Sacramento—Affiliated Publications Inc.
KCBQ(AM) San Diego—Chartcom Inc.
KGTV(TV) San Diego—McGraw-Hill Broadcasting Co.
KSDO(AM) and KEZL(FM) San Diego—Combined Communications Corp.
KBHK-TV San Francisco—Field Communications Corp.
KCBS-AM-FM San Francisco—CBS Inc.
KGO-AM-TV and KSFX(FM) San Francisco—American Broadcasting Companies Inc.
KOIT(FM) San Francisco—Bonneville International Corp.
KRON-TV San Francisco—Chronicle Broadcasting Co.
KNTV(TV) San Jose—Landmark Communications Inc.
KTMS-AM-FM Santa Barbara—Independent Publications Inc.
KSCO-AM-FM Santa Cruz—Radio Santa Cruz.
KSRO(AM) Santa Rosa—Finley Broadcasting Co.
KQVR(TV) Stockton—McClatchy Newspapers.

Colorado

KKTV(TV) Colorado Springs—Capitol Broadcasting Co.
KSSS(AM) Colorado Springs—Peoria Journal Star Inc.
KBPI(FM) Denver—Sandusky Newspapers Inc.
KBTV(TV) Denver—Combined Communications Corp.
KIMN(AM) and KYGO(FM) Denver—Jefferson-Pilot Corp.
KMGH-TV Denver—McGraw-Hill Broadcasting Co.
KWGN-TV Denver—WGN Continental Broadcasting Co.
KCOL-AM-FM Fort Collins—Beef Empire Stns.
KMTS(FM) Greenwood Springs—William R. Dunaway.
KFKA(AM) Greeley—Harris Enterprises Inc.
KLAK(AM) and KPPL(FM) Lakeland—Register Broadcast Group
KOAA-TV Pueblo—Evening Post Publishing Co.
KYNR(FM) Pueblo—Peoria Journal Star Inc.
KBCR-AM-FM Steamboat Springs—William R. Dunaway

Connecticut

WICC(AM) Bridgeport—WPIX Inc.
WINE(AM) and WRKI(FM) Brookfield—Home News Publishing Co.
WFSB-TV Hartford—Post-Newsweek Stations Inc.
WTNH-TV New Haven—Capital Cities Communications Inc.
WSNG(AM) Torrington—Home News Publishing Co.

Delaware

WDEL(AM) and WSTW(FM) Wilmington—Steinman Stns.

District of Columbia

WDVM-TV Washington—Evening News Association
WGAY-FM Washington—Greater Media Inc.
WJLA-TV Washington—Allbritton Communications Co.
WMAL(AM) and WRQX(FM) Washington—American Broadcasting Companies Inc.

Florida

WESH-TV Daytona Beach—Cowles Communications Inc.
WJXT(TV) Jacksonville—Post-Newsweek Stations Inc.
WTLV(TV) Jacksonville—Harte-Hanks Communications Inc.
WZST(AM) Leesburg—Capitol Broadcasting Co.
WRGI(AM) Marco Island—Progressive Publishing Co.
WGBS(AM) and WLYF(FM) Miami—Jefferson-Pilot Corp.

WINZ-AM-FM Miami—Guy Gannett Broadcasting Services Inc.
WIOD(AM) and WAlA(FM) Miami—Cox Broadcasting Corp.
WMJX(FM) Miami—Chartcom Inc.
WPLG(TV) Miami—Post-Newsweek Stations Inc.
WEVU(TV) Naples—Home News Publishing Co.
WRGI-FM Naples—Progressive Publishing Co.
WDIZ(FM) Orlando—Shamrock Development Corp.
WJHG-TV Panama City—Gray Communications Systems Inc.
WLCY(AM) St. Petersburg—Harte-Hanks Communications Inc.
WONS(AM) and WBGW(FM) Tallahassee—Forward Communications Corp.
WFLA-AM-FM-TV Tampa—Media General Inc.
WJYW(FM) Tampa—Combined Communications Corp.
WRBQ(FM) Tampa—Harte-Hanks Communications Inc.
WTVT(TV) Tampa—Gaylord Broadcasting Co.
WYOU(AM) Tampa—Capitol Broadcasting Co.
WPTV(TV) West Palm Beach—Scripps-Howard Broadcasting Co.

Georgia

WALB-TV Albany—Gray Communications Systems Inc.
WGST(AM) and WPCH(FM) Atlanta—Meredith Corp.
WQXI(AM) Atlanta—Jefferson-Pilot Corp.
WSB-AM-FM-TV Atlanta—Cox Broadcasting Corp.
WXIA-TV Atlanta—Combined Communications Corp.
WMAZ-AM-FM-TV Macon—Multimedia Inc.
WRNG(AM) North Atlanta—Southland Publishing Co.
WSAV-TV Savannah—News-Press & Gazette Co.
WQXI-FM Smyrna—Jefferson-Pilot Corp.
WTCQ(FM) Vidalia—Vidalia Broadcasting Co.
WVOP(AM) Vidalia—Vidalia Broadcasting Co.

Hawaii

KGMB-TV Honolulu—Lee Enterprises Inc.
KHON-TV Honolulu—Register Broadcast Group
KOHO(AM) Honolulu—The Hawaii Times Ltd.
KALI-TV Wailuku—Register Broadcast Group
KMVI(AM) Wailuku—Maui Publishing Co.

Idaho

KGEM(AM) and KJOT(FM) Boise—George C. and Wilda Gene Hatch Stns.
KBAR(AM) and KMVC(FM) Burley—Leshner Newspapers Inc.
KVNI(AM) Coeur d'Alene—Hagadone Newspapers.
KIFI-TV Idaho Falls—The Post Co.

Illinois

WDWS-AM-FM Champaign—D.W.S. Inc.
WBBM-AM-FM-TV Chicago—CBS Inc.
WFLD-TV Chicago—Field Communications Corp.
WGN-AM-TV Chicago—WGN Continental Broadcasting Co.
WJPC(AM) Chicago—Johnson Publishing Co.
WLS-AM-TV and WDAI(FM) Chicago—American Broadcasting Companies Inc.
WVON(AM) and WGCI(FM) Chicago—Combined Communications Corp.
WIXN-AM-FM Dixon—Gazette Printing Co.
WCRA(AM) and WCRG(FM) Effingham—McNaughton Stns.
WRMN(AM) and WJKL(FM) Elgin—McNaughton Stns.
WIFR-TV Freeport—Worrell Newspapers Inc.
WFRL-AM-FM Freeport—Triad Stations Inc.
WGIL(AM) and WAAG(FM) Galesburg—Galesburg Broadcasting Co.
WLDS(AM) and WEAI(FM) Jacksonville—Jackson-

ville Radio & Television Broadcasting Corp.
 WJOL(AM)-WLLI-FM Joliet—Harris Enterprises Inc.
 WKEI(AM) and WJRE(FM) Kewanee—McNaughton
 Sins.
 WLPO(AM) and WAJK(FM) La Salle—La Salle County
 Broadcasting Corp.
 WQAD-TV Moline—Register Broadcast Group
 WRAU-TV Peoria—Forward Communications Corp.
 WIVQ(FM) Peru—Robert Dana MacVay.
 WGEM-AM-FM-TV Quincy—Quincy Newspapers Inc.
 WTAD(AM) and WQCY(FM) Quincy—Lee Enterprises
 Inc.
 WHBF-AM-FM-TV Rock Island—J.W. Potter Co.
 WCLR(FM) Skokie—Bonneville International Corp.
 WPGU(FM) Urbana—Illini Publishing Co.
 WKRS(AM) Waukegan—News-Sun Broadcasting Co.

Indiana

WCSI-AM-FM Columbus—Findlay Publishing Co.
 WSJV(TV) Elkhart—Quincy Newspapers Inc.
 WTRC(AM) and WYEZ(FM) Elkhart—Federated
 Media.
 WGL(AM) Fort Wayne—News-Sentinel Broadcasting
 Co.
 WOJK(AM) and WMEE(FM) Fort Wayne—Federated
 Media.
 WRTV(TV) Indianapolis—McGraw-Hill Broadcasting
 Co.
 WTHR(TV) Indianapolis—The Dispatch Printing Co.
 WAZY-AM-FM Lafayette—Peoria Journal Star Inc.
 WPTA(TV) Roanoke—Combined Communications
 Corp.
 WSBT-AM-TV and WWJY(FM) South Bend—Schurz
 Communications Inc.
 WBOW(AM) and WBOQ(FM) Terre Haute—Quincy
 Newspapers Inc.
 WRSW-AM-FM Warsaw—Reub Williams & Sons Inc.

Iowa

KBUR(AM) Burlington—Harris Enterprises Inc.
 KGRS(FM) Burlington—Harris Enterprises Inc.
 KCRG-AM-TV Cedar Rapids—Cedar Rapids Televi-
 sion Co.
 KCCI-TV Des Moines—Cowles Communications Inc.
 KRNT(AM) and KRNO(FM) Des Moines—Stauffer
 Communications Inc.
 KDTH(AM) and KFMD(FM) Dubuque—Telegraph-
 Herald Inc.
 KMCD(AM) and KBCT(FM) Fairfield—Galesburg
 Broadcasting Co.
 KDUB-TV Dubuque—Columbus (Miss.) *Commercial
 Dispatch*.
 KFJB-AM-FM Marshalltown—Marshall Electric Co.
 KIMT(TV) Mason City—Lee Enterprises Inc.
 KBIZ(AM) Ottumwa—The Post Corp.
 KCAU-TV Sioux City—Forward Communications Corp.

Kansas

KSOK(AM) Arkansas City—Stauffer Communications
 Inc.
 KGGF(AM) Coffeyville—Seaton Sins.
 KGNF-AM-FM Dodge City—Dodge City Broadcasting
 Co.
 KIUL(AM) Garden City—Harris Enterprises Inc.
 KUPK-TV Garden City—Chronicle Broadcasting Co.
 KVBG-AM-FM Great Bend—Forward Communications
 Corp.
 KTVH(TV) Hutchinson—Minneapolis Star & Tribune
 Co.
 KMAN(AM) and KMKF(FM) Manhattan—Seaton Sins.
 KNEK-AM-FM McPherson—McPherson Broadcasting
 Inc.
 KFRM(AM) Salina—Peoria Journal Star Inc.
 KTOP(AM) and KDVV(FM) Topeka—Harris En-
 terprises Inc.
 WIBW-AM-FM-TV Topeka—Stauffer Communications
 Inc.
 KAKE-AM-TV Wichita—Chronicle Broadcasting Co.
 KICT(FM) Wichita—Peoria Journal Star Inc.

Kentucky

WTCR(AM) Ashland—Greater Media Inc.
 WKCT(AM) and WDNS(FM) Bowling Green—Daily
 News Broadcasting Co.
 WMTA(AM) Central City—Central City-Greenville
 Broadcasting Co.
 WCTT-AM-FM Corbin—Corbin (Ky.) *Times-Tribune*.
 WSTL(AM) Eminence—Robert Dana MacVay
 WFKN(AM) Franklin—Franklin (Ky.) *Favorite*.
 WAKY(AM) Louisville—Multimedia Inc.
 WDRB-TV Louisville—Minneapolis-Star & Tribune Co.
 WHAS-AM-TV and WMAZ(FM) Louisville—WHAS Inc.
 WLKY-TV Louisville—Combined Communications
 Corp.

WVEZ(FM) Louisville—Multimedia Inc.
*WOMI(AM) and WBKR(FM) Owensboro—Owensboro
 Broadcasting Co.*
WPSD-TV Paducah—Paducah Newspapers Inc.

Louisiana

KALB-AM-TV and KSLI(FM) Alexandria—Capitol
 Broadcasting Co.
 WBRZ(TV) Baton Rouge—Manship Sins.
 WFMF(FM) Baton Rouge—Manship Sins.
 WJBO(AM) Baton Rouge—Manship Sins.
 WVUE(TV) New Orleans—Gaylord Broadcasting Co.
 KEEL(AM) and KMBQ(FM) Shreveport—Multimedia
 Inc.

Maine

WGAN-AM-FM-TV Portland—Guy Gannett Broadcast-
 ing Services Inc.

Maryland

WBAL-AM-TV and WIYY(FM) Baltimore—The Hearst
 Corp.
 WITH-AM-FM Baltimore—Scripps-Howard Broadcast-
 ing Co.
 WLIF(FM) Baltimore—Cox Broadcasting Corp.
 WMAR-FM-TV Baltimore—The A. S. Abell Co.
 WTBO(AM) and WKGO(FM) Cumberland—Dix Sins.
 WBOC-AM-FM-TV Salisbury—The A. S. Abell Co.
 WGAY(AM) Silver Spring—Greater Media Inc.

Massachusetts

WCDC(TV) Adams—Knight-Ridder Newspapers Inc.
 WEEL-AM-FM Boston—CBS Inc.
 WBET(AM) and WCAV(FM) Brockton—WBET Inc.
 WLVI-TV Cambridge—Field Communications Corp.
 WTEV(TV) New Bedford—Pulitzer Publishing Co.
 WHMP-AM-FM Northampton—Pioneer Valley Broad-
 casting Co.
 WGGF-TV Springfield—Guy Gannett Broad-
 casting Services Inc.
 WTAG(AM) Worcester—Worcester Telegram and
 Gazette Inc.

Michigan

WALM(AM) Albion—Triad Stations Inc.
 WNEM-TV Bay City—Meredith Corp.
 WHFB-AM-FM Benton Harbor—Palladium Publishing
 Co.
 WHNE(FM) Birmingham—Greater Media Inc.
 WCZY-AM-FM Detroit—Combined Communications
 Corp.
 WDIV(TV) Detroit—Post-Newsweek Stations Inc.
 WDRQ(FM) Detroit—Chartcom Inc.
 WJR-AM-FM Detroit—Capital Cities Communications
 Inc.
 WKBD-TV Detroit—Field Communications Corp.
 WWJ-AM-FM Detroit—Evening News Association.
 WXYZ-AM-TV and WRIF(FM) Detroit—American
 Broadcasting Companies Inc.
 WJRT-TV Flint—Knight-Ridder Newspapers Inc.
 WCUZ(AM) and WFFX(FM) Grand Rapids—Feder-
 ated Media.
 WOTV(TV) Grand Rapids—Time Inc.
 WLUC-TV Marquette—Post Corp.
 WELL-FM Marshall—Triad Stations Inc.
 WHND(AM) Monroe—Greater Media Inc.
 WOAP-AM-FM Owosso—Owosso Broadcasting Co.
 WBUK(AM) Portage—Robert Dana MacVay.
 WKNX(AM) Saginaw—Robert Dana MacVay.

Minnesota

KBUN(AM) and KBHP(FM) Bemidji—J.W. Potter Co.
 KDAL(AM) Duluth—WGN Continental Broadcasting
 Co.
 WEBC(AM) Duluth—Park Broadcasting Inc.
 KEYC-TV Mankato—United Communications Corp.
 KVOX-AM-FM Moorhead—Forward Communications
 Corp.
 KNUJ-AM-FM New Ulm—KNUJ Inc.
 KTTC(TV) Rochester—Quincy Newspapers Inc.
 KRSI(AM) and KFMY(FM) St. Louis Park—Park Broad-
 casting Inc.

Mississippi

WROX(AM) Clarksdale—Columbus (Miss.) *Commer-
 cial Dispatch*.
 WCBI-AM-TV Columbus—Columbus (Miss.) *Comme-
 cial Dispatch*.
 WDDT(AM) Greenville—Clearwater Broadcasting
 Corp.
 WNAG(AM) Grenada—Columbus (Miss.) *Comme-
 cial Dispatch*.
 WAPT(TV) Jackson—Clay Communications Inc.
 WSLI(AM), WJFR(FM) and WJTV(TV) Jackson—

Crossownership by Stations

Capitol Broadcasting Co.
 WMOX(AM) Meridian—Meridian (Miss.) *Sta-
 r*.
 WTOK-TV Meridian—Meridian (Miss.) *Star*.
 WTYL-AM-FM Tyler-Town—Tyler-Town Broadcasting Co.
 WONA-AM-FM Winona—Columbus (Miss.) *Commer-
 cial Dispatch*.

Missouri

KFRU(AM) Columbia—KFRU Inc.
 KHQA-TV Hannibal—Lee Enterprises Inc.
 KLIK(AM) and KJFF(FM) Jefferson City—Robert Dana
 MacVay.
 KBMA-TV Kansas City—Scripps-Howard Broadcast-
 ing Co.
 KCMO-AM-TV and KCEZ(FM) Kansas City—Meredith
 Corp.
 KMBZ(AM) and KMBR(FM) Kansas City—Bonneville
 International Corp.
 KTVO(TV) Kirksville—Post Corp.
 KMOX-AM-FM-TV St. Louis—CBS Inc.
 KSD(AM) and KCFM(FM) St. Louis—Combined Com-
 munications Corp.
 KSDK(TV) St. Louis—Pulitzer Publishing Co.
 KSLQ(FM) St. Louis—Chartcom Inc.
 KTVI(TV) St. Louis—Newhouse Newspapers.
 KGBX(AM) Springfield—Stauffer Communications
 Inc.
 KYTV(TV) Springfield—Harte-Hanks Communications
 Inc.
 KOKO(AM) Warrensburg—Johnson County Broad-
 casters Inc.

Montana

KBMY(AM) Billings—Peoria Journal Star Inc.
 KGHL(AM)-KIDX(FM) Billings—George C. and Wilda
 Gene Hatch Sins.
 KATL(AM) Miles City—Star Printing Co.
 KYSS-AM-FM Missoula—George C. and Wilda Gene
 Hatch Sins.

Nebraska

KMMJ(AM) Grand Island—Forum Publishing Co.
 KHAS-AM-TV Hastings—Seaton Sins.
 KLMS(AM) and KGMQ(FM) Lincoln—Telegraph-
 Herald Inc.
 WJAG(AM) and KEXL(FM) Norfolk—Beef Empire Sins.
 KETV(TV) Omaha—Pulitzer Publishing Co.
 KFAB(AM) and KGOR(FM) Omaha—KFAB Broadcast-
 ing Co.
 WOW(AM) and KEZO(FM) Omaha—Meredith Corp.
 WOWT(TV) Omaha—Chronicle Broadcasting Co.
 KNEB-AM-FM Scottsbluff—Seaton Sins

Nevada

KLAS-TV Las Vegas—Landmark Communications Inc.
 KORK-AM-FM Las Vegas—Donrey Media Group.
 KSHO-TV Las Vegas—WTMJ Inc.
 KOH(AM) and KNEV(FM) Reno—McClatchy Newspa-
 pers.
 KOLO-AM-TV Reno—Donrey Media Group.

New Jersey

WJLK-AM-FM Asbury Park—Press Broadcasting Co.
 WKBS-TV Burlington—Field Communications Corp.
 WCTC(AM) and WMGO(FM) New Brunswick—
 Greater Media Inc.
 WPAT-AM-FM Paterson—Capital Cities Communica-
 tions Inc.
 WOND(AM) Pleasantville and WMGM(FM) Atlantic
 City—South Jersey Radio Inc.

New Mexico

KOAT-TV Albuquerque—Pulitzer Publishing Co.
 KRKE-AM-FM Albuquerque—Gaylord Broadcasting
 Co.
 KMIN(AM) Grants—KMIN Inc.

New York

WROW-AM-FM Albany—Capital Cities Communica-
 tions Inc.
 WTEN(TV) Albany—Knight-Ridder Newspapers Inc.
 WBNG-TV Binghamton—Gateway Communications
 Inc.
 WIVB-TV Buffalo—Howard Publications Inc.
 WKBW-AM-TV Buffalo—Capital Cities Communica-
 tions Inc.
 WWNY-TV Carthage—Johnson Newspaper Corpora-
 tion.
 WENY-AM-TV and WLEZ(FM) Elmira—South Jersey
 Radio Inc.

Crossownership by Stations

WSYE-TV Elmira—Newhouse Newspapers.
WGSB(AM) Huntington—Greater Media Inc.
WMSA(AM) Massena—Johnson Newspaper Corporation.
WABC-AM-TV and WPLJ(FM) New York—American Broadcasting Companies Inc.
WCBS-AM-FM-TV New York—CBS Inc.
WEVD-FM New York—Forward Association Inc.
WPIX-FM-TV New York—WPIX Inc.
WRFM(FM) New York—Bonneville International Corp.
WQXR-AM-FM New York—The New York Times Co.
WHDL(AM) and WEBF(FM) Olean—WHDL Inc.
WOKR(TV) Rochester—Post Corp.
WCTO(FM) Smithtown—Greater Media Inc.
WHEN(AM) and WONO(FM) Syracuse—Park Broadcasting Inc.
WSYR-AM-FM-TV Syracuse—Newhouse Newspapers.
WTVH(TV) Syracuse—Meredith Corp.
WUTR(TV) Utica—Park Broadcasting Inc.
WWNY(AM) Watertown—Johnson Newspaper Corporation
WFAS(AM) and WWYD(FM) White Plains—Affiliated Publications Inc.

North Carolina

WGWR(AM) and WCSE(FM) Asheville—Asheboro Broadcasting Co.
WWNC(AM) Asheville—Multimedia Inc.
WPYB(AM) Benson—Dispatch Broadcasting Co.
WBT(AM), WBCY(FM) and WBTB(TV) Charlotte—Jefferson-Pilot Corp.
WSOC-AM-FM-TV Charlotte—Cox Broadcasting Corp.
WDNC(AM) and WDCG(FM) Durham—Durham Radio Corp.
WTVD(TV) Durham—Capital Cities Communications Inc.
WIFM-AM-FM Elkin—Tri-County Broadcasting Co.
WAGY(AM) Forest City—Tri-City Broadcasting Co.
WBIG(AM) Greensboro—Jefferson-Pilot Corp.
WFMY-TV Greensboro—Harte-Hanks Communications Inc.
WNCT-AM-FM-TV Greenville—Park Broadcasting Inc.
WHKY-AM-FM-TV Hickory—Catawba Valley Broadcasting Co.
WHSL(AM) and WWIL(FM) Wilmington—Jefferson Pilot Corp.
WWAY(TV) Wilmington—Clay Communications Inc.
WXII(TV) Winston-Salem—Multimedia Inc.

North Dakota

WDAZ-TV Devils Lake—Forum Publishing Co.
KTHI-TV Fargo—Morgan Murphy Stns.
WDAY-AM-FM-TV Fargo—Forum Publishing Co.
KNOX(AM) and KYTN(FM) Grand Forks—Peoria Journal Star Inc.
KTGO(AM) Tioga—Tioga Broadcasting Corp.

Ohio

WCKY(AM) and WWEZ(FM) Cincinnati—Federated Media.
WCPO-TV Cincinnati—Scripps-Howard Broadcasting Co.
WLWT(TV) Cincinnati—Multimedia Inc.
WSAI-AM-FM Cincinnati—Affiliated Publications Inc.
WEWS(TV) Cleveland—Scripps-Howard Broadcasting Co.
WWWE(AM) and WDOK(FM) Cleveland—Combined Communications Corp.
WBNS-AM-FM-TV Columbus—The Dispatch Printing Co.
WHIO-AM-FM-TV Dayton—Cox Broadcasting Corp.
WFNI(AM) and WHMQ(FM) Findlay—Findlay Publishing Co.
WKTN(FM) Kenton—Robert Dana MacVay.
WLIO(TV) Lima—Lima Communications Corp.
WUAB(TV) Lorain—Gaylord Broadcasting Co.
WHHH(AM) Warren—Radio Station WHHH Inc.
WWST-AM-FM Wooster—Dix Stns.
WFMJ-AM-TV Youngstown—Vindicator Printing Co.

Oklahoma

KVSO(AM) Ardmore—KVSO Broadcasting Co.
KSEO-AM-FM Durant—Durant Publishing Broadcasting Corp.
KOCO-TV Oklahoma City—Combined Communications Corp.
KTUY(TV) Oklahoma City—Evening News Association.

WKY(AM) Oklahoma City—Gaylord Broadcasting Co.
WBBZ(AM) Ponca City—Ponca City Publishing Co.
KGFF(AM) Shawnee—Stauffer Communications Inc.
KSPI-AM-FM Stillwater—Stillwater Publishing Co.
KTEW(TV) Tulsa—Scripps-Howard Broadcasting Co.

Oregon

KMJK(FM) Lake Oswego—Harte-Hanks Communications Inc.
KYXI(AM) Oregon City—Register Broadcast Group
KGON(FM) Portland—Register Broadcast Group
KJIB(FM) Portland—Park Broadcasting Inc.
KOIN-TV Portland—Lee Enterprises Inc.
KWJJ(AM) Portland—Park Broadcasting Inc.
KYTE(AM) and KLLB(FM) Portland—Gaylord Broadcasting Co.

Pennsylvania

WTAJ-TV Altoona—Gateway Communications Inc.
WCPA-AM-FM Clearfield—Progressive Publishing Co.
WCED-AM-FM DuBois—*DuBois (Pa.) Courier-Express*.
WEEZ(AM) and WQQQ(FM) Easton—*Easton (Pa.) Express*.
WGET-AM-FM Gettysburg—Times & News Publishing Co.
WTPA-FM-TV Harrisburg—Newhouse Newspapers.
WHUN(AM) and WRLR(FM) Huntingdon—Huntingdon Broadcasters Inc.
WDAD(AM) and WQMU(FM) Indiana—Progressive Publishing Co.
WJAC-AM-FM-TV Johnstown—WJAC Inc.
WGal-TV Lancaster—Pulitzer Publishing Co.
WLYH-TV Lancaster—Gateway Communications Inc.
WNPV(AM) Lansdale—Equitable Publishing Co.
WNUF(FM) New Kensington—Hammond Newspapers.
WCAU-AM-FM-TV Philadelphia—CBS Inc.
WMGK(FM) Philadelphia—Greater Media Inc.
WPEN(AM) Philadelphia—Greater Media Inc.
WPHL-TV Philadelphia—*Providence (R.I.) Journal-Bulletin*.
WPVI-TV Philadelphia—Capital Cities Communications Inc.
WWSH(FM) Philadelphia—Cox Broadcasting Corp.
WIC-TV Pittsburgh—Cox Broadcasting Corp.
WPGH-TV Pittsburgh—Meredith Corp.
WTAE-AM-TV and WXXK(FM) Pittsburgh—The Hearst Corp.
WWSW(AM) and WPEZ(FM) Pittsburgh—WWSW Radio Inc.
WEEU(AM) Reading—WEEU Broadcasting Co.
WEJL(AM) and WEZX(FM) Scranton—Shamrock Development Corp.
WMAJ(AM) and WLXR(FM) State College—Progressive Publishing Co.

Rhode Island

WEAN(AM) and WPJB-FM Providence—*Providence (R.I.) Journal-Bulletin*.
WPRI-TV Providence—Knight-Ridder Newspapers Inc.
WPRO-AM-FM Providence—Capital Cities Communications Inc.
WWON-AM-FM Woonsocket—*Woonsocket (R.I.) Call*.

South Carolina

WCIV(TV) Charleston—Allbritton Communications Co.
WBTV(TV) Florence—Daily Telegraph Printing Co.
WFIS(AM) Fountain Inn—Tri-City Media Inc.
WFBC-AM-FM-TV Greenville—Multimedia Inc.
WEAB(AM) Greer—Greer Broadcasting Co.
WTND(AM) Orangeburg—WTND Inc.
WJMR(AM) Ridgeland—Dispatch Broadcasting Co.
WSNW(AM) and WBFM(FM) Seneca—Blue Ridge Broadcasting Co.
WCKM(AM) Winnsboro—Tri-City Media Inc.

South Dakota

KABY-TV Aberdeen—Forum Publishing Co.
KJIV-AM-FM Huron—Gazette Printing Co.
KPRY-TV Pierre—Forum Publishing Co.
KSFY-TV Sioux Falls—Forum Publishing Co.
WNAX(AM) Yankton—Park Broadcasting Inc.

Tennessee

WBIN(AM) Benton—W. Jasper Woody.
WFWL(AM) Camden—Benton County Broadcasting Co.
WDEF-AM-FM-TV Chattanooga—Park Broadcasting Inc.
WIRJ-AM-FM Humboldt—Courier-Chronicle Inc.
WETB(AM) Johnson City—Press Inc.

WJHL-TV Johnson City—Park Broadcasting Inc.
WKPT-AM-FM-TV Kingsport—Home News Publishing Co.
WBIR-AM-FM-TV Knoxville—Multimedia Inc.
WNOX(AM) Knoxville—Scripps-Howard Broadcasting Co.
WEZI(FM) Memphis—Harte-Hanks Communications Inc.
WMC-AM-FM-TV Memphis—Scripps-Howard Broadcasting Co.
WREG-TV Memphis—The New York Times Co.
WLAC(AM) and WKQB(FM) Nashville—Billboard Broadcasting Corp.
WTVF(TV) Nashville—Channel Two TV Co.
WZTV(TV) Nashville—Multimedia Inc.

Texas

KGNC-AM-FM Amarillo—Stauffer Communications Inc.
KTBC-TV Austin—The Times Mirror Co.
KVUE-TV Austin—Evening News Association
KFDM-TV Beaumont—Belo Broadcasting Corp.
KAAM(AM) and KAFM(FM) Dallas—Bonneville International Corp.
KDFW-TV Dallas—The Times Mirror Co.
WFAA-AM-TV and KZEW(FM) Dallas—Belo Broadcasting Corp.
KULP-AM-FM El Campo—Bar-B Broadcasting Inc.
KDBC-TV El Paso—Evening Post Publishing Co.
KNOK-AM-FM Fort Worth—EGG Dallas Broadcasting Inc.
KTVT(TV) Fort Worth—Gaylord Broadcasting Co.
WBAP(AM)-KSCS(FM) Fort Worth—Capital Cities Communications Inc.
KHTV(TV) Houston—Gaylord Broadcasting Co.
KPRC-AM-TV Houston—Channel Two Television Co.
KTRK-TV Houston—Capital Cities Communications Inc.
KULF(AM) Houston—Harte-Hanks Communications Inc.
KXYZ(AM) and KAUM(FM) Houston—American Broadcasting Companies Inc.
KFYO(AM) Lubbock—Seaton Stns.
KSEL-AM-FM Lubbock—Harris Enterprises Inc.
KWBC(AM) Navasota—Whitten Broadcasting Co.
KOSA-TV Odessa—Forward Communications Corp.
KOZA(AM) Odessa—Harris Enterprises Inc.
KYNDI(FM) Pasadena—Harte-Hanks Communications Inc.
KJAC-TV Port Arthur—Clay Communications Inc.
KTLU(AM) Rusk—*Rusk (Tex.) Cherokeean*.
KCTV(TV) San Angelo—Capitol Broadcasting Co.
KENS-TV San Antonio—Harte-Hanks Communications Inc.
KCEK-TV Temple—Channel 6 Inc.
KCMC(AM) and KTAL-FM-TV Texarkana—WEHCO Media Inc.
KRGV-AM-TV Weslaco—Manship Stns.
KANI(AM) Wharton—Wharton Communications Inc.
KFDX-TV Wichita Falls—Clay Communications Inc.

Utah

KALL-AM-FM Salt Lake City—George C. and Wilda Gene Hatch Stns.
KSL-AM-TV Salt Lake City—Bonneville International Corp.
KUTV(TV) Salt Lake City—George C. and Wilda Gene Hatch Stns.
KVEL(AM) and KUIN(FM) Vernal—George C. and Wilda Gene Hatch Stns.

Virginia

WCYB-TV Bristol—Grit Publishing Co.
WFLS-AM-FM Fredericksburg—Star Broadcasting Corp.
WHSV-TV Harrisonburg—Worrell Newspapers Inc.
WSET-TV Lynchburg—Allbritton Communications Co.
WGH-AM-FM Newport News—Hampton Roads Broadcasting Corp.
WTAR-AM-TV and WKEZ(FM) Norfolk—Landmark Communications Inc.
WRAD(AM) and WRIQ(FM) Radford—Dix Stns.
WRVA(AM) and WRVQ(FM) Richmond—Harte-Hanks Communications Inc.
WWBT(TV) Richmond—Jefferson-Pilot Corp.
WDBJ-TV Roanoke—Schurz Communications Inc.
WSLS-TV Roanoke—Park Broadcasting Inc.

Washington

KZAM-AM-FM Bellevue—Sandusky Newspapers Inc.
KVEU(TV) Kennewick—Morgan Murphy Stns.
KSEM(AM) Moses Lake—Washington Telecasters Inc.
KAYO(AM) Seattle—Washington Telecasters Inc.
KEZX(FM) Seattle—Park Broadcasting Inc.
KIRO-AM-TV and KSEA(FM) Seattle—Bonneville In-

International Corp.
 KMPS-AM-FM Seattle—Affiliated Publications Inc.
 KHQ-AM-FM-TV Spokane—*Spokane (Wash.) Chronicle*.
 KSPO(AM) Spokane—California Newspapers Inc.
 KXLY-AM-FM-TV Spokane—Morgan Murphy Sins.
 KSTW(TV) Tacoma—Gaylord Broadcasting Co.
 KTNT(AM) and KNBQ(FM) Tacoma—*Tacoma (Wash.) News-Tribune*.
 KAPP(TV) Yakima—Morgan Murphy Sins.

West Virginia

WHIS(AM) and WHAJ(FM) Bluefield—Daily Telegraph Printing Co.
 WVVA(TV) Bluefield—Quincy Newspapers Inc.
 WBOY-TV Clarksburg—*Columbus (Miss.) Commercial Dispatch*.
 WHEZ(FM) Huntington—Greater Media Inc.
 WOWK-TV Huntington—Gateway Communications Inc.

WSAZ-TV Huntington—Lee Enterprises Inc.
 WTRF-FM-TV Wheeling—Forward Communications Corp.

Wisconsin

WHBY(AM) and WAPL-FM Appleton—Telegraph-Herald Inc.
 WBEV(AM) and WXRO(FM) Beaver Dam—McNaughton Sins.
 WAYY(AM) Chippewa Falls—Post Corp.
 WAXX(FM) and WEAU-TV Eau Claire—Post Corp.
 WLUK-TV Green Bay—Post Corp.
 WCLO(AM), WJVL(FM) Janesville—Gazette Printing Co.
 WKAU-AM-FM Kaukauna—Forward Communications Corp.
 WIBA-AM-FM Madison—Register Broadcast Group
 WISC-TV Madison—Morgan Murphy Sins.
 WMTV(TV) Madison—Forward Communications Corp.
 WISN-AM-TV and WLPX(FM) Milwaukee—The Hearst Corp.

Crossownership, Bcstrs in CATV

WNOV(AM) Milwaukee—*Milwaukee Courier*.
 WOKY(AM) Milwaukee—Chartcom Inc.
 WQFM(FM) Milwaukee—Shamrock Development Corp.
 WTMJ-AM-TV and WTKI(FM) Milwaukee—WTMJ Inc.
 WVTJ(TV) Milwaukee—Gaylord Broadcasting Co.
 WJMC-AM-FM Rice Lake—Gazette Printing Co.
 WSAU-AM-TV and WIFC(FM) Wausau—Forward Communications Corp.
 WEZW(FM) Wauwatosa—Multimedia Inc.
 WBKV-AM-FM West Bend—Gazette Printing Co.
 WFHR(AM) and WWRW(FM) Wisconsin Rapids—Advance Broadcasting Corp.

Puerto Rico

WAPA(AM) San Juan—The Hearst Corp.

Broadcasters in CATV

Richard E. Abraham. WJNR-FM Iron Mountain, Mich. (100%). Owns a CATV system in Florence, Wis. (50%). Hqtrs: Box 626, East A. St., Iron Mountain, Mich. 49801. (906) 774-1700.

Acton Corp. WMYD(AM) Wickford, R.I. Acton Corp. also has agreed to purchase KECC-TV El Centro, Calif., WQQW(AM) Waterbury, Conn. and WMUR-TV Manchester, N.H., subject to FCC approval. Acton Corp. (see MSO) owns CATV systems in Kansas and Pennsylvania. Hqtrs: Box 407, 411 Massachusetts Ave., Acton, Mass. 01720. (617) 263-7711.

Advance Corp. KTVM(TV) Butte (20%), KFBB-TV Great Falls (100%), KCFW-TV Kalispell (20%) and KECI-TV Missoula (20%), all Montana. Owns 50% of Falcon Communications (see MSO). Hqtrs: Box 1139, Great Falls, Mont. 59403.

Agra Industries Ltd. CKO-FM-1 Ottawa, CKO-FM-2 Toronto; CKO-FM-3 London, Ont.; CKO-FM-4 Vancouver, B.C.; CKO-FM-5 Calgary and CKO-FM-6 Edmonton, both Alberta; CKO-FM-9 Halifax, N.S.; and CKO(AM) Pointe Claire, Que. (Montreal). (All 45% owned.) Agra Industries Ltd. (see Canadian MSO) owns CATV systems in Alberta, British Columbia, Ontario and Saskatchewan. Hqtrs: 1001 CN Towers, Saskatoon, Sask. S7K 3S1. (306) 653-5163.

Edward M. Allen. KWNO(AM) Winona, Minn. (50%). Mr. Allen is pres of Western Communications Inc. (see MSO). Hqtrs: c/o Western Communications Inc., Box 4610, Walnut Creek, Calif. 94596. (415) 935-3055.

Estli R. Anderson. WCYN-AM-FM Cynthiana, Ky. Owns a CATV system in Cynthiana, Ky. (100%). Hqtrs: c/o WCYN Radio Inc., Box 8, Cynthiana, Ky. 41031.

Thomas F. Archibald. WSRW-AM-FM Hillsboro, Ohio (100%). Owns 50% of Highland Cable TV Inc. (see MSO). Hqtrs: c/o Highland Cable TV Inc., Box 1, Hillsboro, Ohio 45133.

A-R Telecommunications. WYTV(TV) Youngstown, Ohio (100%). A-R Telecommunications (see MSO) owns CATV systems in Arkansas, Maine, Massachusetts, Missouri and New York. Hqtrs: 1380 Main St., Waltham, Mass. 02154.

Richard E. Bailey Jr. WRAN(AM) Dover, N.J. (66 2/3%). Owns systems in Pa. serving Lykens, Muncy, Pillow and Valley View. Hqtrs: c/o Lykens TV Co., 609 N. Second St., Lykens, Pa. 17048.

Gene Baker. WLCM(AM) and WPAJ-FM Lancaster, S.C. (25.5%). Owns a CATV system in Lancaster, S.C. (13%). Hqtrs: c/o Royal Broadcasting Co., 103 S. Catawba St., Lancaster, S.C. 29720.

John D. Bare. WHVR(AM) and WYCR(FM) Hanover, Pa. Owns CATV system in Hanover, Pa. Hqtrs: c/o Radio Hanover Inc., Box 234, Hanover, Pa. 17331. (717) 637-3831.

Klein B. Beach Jr. WALD-AM-FM Walterboro, S.C. (63.8%). Mr. Beach owns 20% of CATV franchise in Walterboro, S.C. Hqtrs: c/o WALD-AM-FM, Box 833, Walterboro, S.C. 29488. (803) 538-5401.

Beasley Broadcast Group. WMOO(AM) and WBLX(FM) Mobile, Ala. (53.5%); WGAC(AM) Augusta (60%) and WKBX(AM)-WSGF(FM) Savannah (100%), both Georgia; WFAI(AM) Fayetteville (60%),

WFMG(AM) and WQKN(FM) Goldsboro (AM-95%, FM-90%), WJNC(AM) and WRCM(FM) Jacksonville (100%), all North Carolina; and WDMT(FM) Cleveland (100%). George G. Beasley, principal owner of Beasley Broadcast Group, owns 65% of a CATV franchise in Martinez, Ga. Hqtrs: Box 1355, Goldsboro, N.C. 27530. (919) 734-8003.

Frank P. Befera. WDIO-TV Duluth (13%), WMFG-AM-FM Hibbing (100%) and WHLB-AM-FM Virginia (100%), all Minnesota. Owns CATV system in Hibbing, Minn. (34.5%). Hqtrs: c/o WMFG-AM-FM, Box 99, Hibbing, Minn. 55746. (218) 263-7531.

Donald V. Berlant. KRQK(FM) Lompoc, Calif. (10%). Mr. Berlant also has purchased 25% of WWOG(FM) Boca Raton, Fla., subject to FCC approval. Owns 4.4% of a CATV franchise in Arlington, Va. Hqtrs: c/o JWR Broadcasting Corp., 825 Doverlee St., Santa Maria, Calif. 93454.

Richard L. Blais. WBRL(AM) Berlin, N.H. (75%). Owns 50% of CATV system in Groveton, N.H. Hqtrs: Hanover Rd. RFD No. 2, Berlin, N.H. 03570.

Roberta A. Blais. WBRL(AM) Berlin, N.H. (25%). VP of CATV system in Groveton, N.H. Hqtrs: Hanover Rd., Berlin, N.H. 03570.

Bloomington Broadcasting Corp. WJBC(AM) and WBNO(FM) Bloomington, Ill. Owns 10% of CATV systems in Bloomington and Normal, both Illinois. Hqtrs: Box 8, Bloomington, Ill. 61701. (309) 829-1221.

Bonneville International Corp. KBRT(AM) Avalon, KBIG(FM) Los Angeles and KOIT(FM) San Francisco, all California; WCLR(FM) Skokie, Ill. (Chicago); KMBZ(AM) and KMBR(FM) Kansas City, Mo.; WRFM(FM) New York; KAAM(AM) and KAFM(FM) Dallas; KSL-AM-TV Salt Lake City; KIRO-AM-TV and KSEA(FM) Seattle. Owns 50% of CATV system in Logan, Utah. Hqtrs: 36 S. State St., Suite 2100, Salt Lake City 84111. (801) 237-2558.

Booneville Broadcasting Co. WBIP-AM-FM Booneville, Miss. (100%). Owns CATV systems in Miss. serving Baldwin (100%), Booneville (100%), New Albany (100%) and Oxford (25%). Hqtrs: Box 232, Booneville, Miss. 38829. (601) 728-5301.

Booth American Co. WIU(AM), WZWF(FM) Kokomo and WRBR(FM) South Bend, both Indiana; WJLB(AM) and WMZK(FM) Detroit, WIBM(AM) and WHFI(FM) Jackson, WSGW(AM) and WIOG(FM) Saginaw, all Michigan; WABG(AM), WZZP(FM) Cleveland and WTOD(AM), WKLR(FM) Toledo, both Ohio. Company has purchased KGSC-TV San Jose, Calif., subject to FCC approval. Owns 100% of CATV systems in Apple Valley and Kern Valley, both California; Cadillac, Leoni twp and Summit twp, all Michigan; Anderson, S.C.; Watertown, S.D.; Blacksburg and Salem, both Virginia. Hqtrs: 2300 Buhl Bldg., Detroit 48226. (313) 965-3360.

Alvin O. Bramstedt Sr. Owns 25.47% of KENI-AM-TV Anchorage, KFAR-AM-TV Fairbanks, KINY-AM-TV Juneau and KTKN(AM) Ketchikan, all Alaska. Mr. Bramstedt is sec-treas of CATV systems in Ketchikan and Sitka, both Alaska. Hqtrs: c/o Midnight Sun Broadcasters Inc., Box 1160, Anchorage 99510.

H.A. Bridge Jr. KLUE(AM) Longview and KMHT-AM-FM Marshall, both Texas. (All 50% owned.) Owns

12.5% of Atlanta Cablevision Corp. in Atlanta, Tex. and 15% of Cypress Valley Cablevision in Marshall, Tex. Hqtrs: Box AA, Marshall, Tex. 75670. (214) 938-6789.

B. E. Brown. KGAS(AM) Carthage, Tex. (100%). Mr. & Mrs. Brown owns 50% of a CATV system in Carthage, Tex. Hqtrs: 218 East Sabine St., Carthage, Tex. 75633. (214) 693-6668.

Burford Television Inc. WBTI(TV) Cincinnati; KTRF-TV Lufkin and KLTV(TV) Tyler, both Texas. (All 100% owned.) Owns a CATV system in Bedford, Ind. (100%) and Indiana Cablevision Corp. (see MSO). Hqtrs: Box 957, Tyler, Tex. 75710. (214) 561-4411.

Bushnell Communications Ltd. CJOH-TV Ottawa, CJOH-TV-6 Deseronto and CJOH-TV-8 Cornwall, all Ontario. Bushnell Communications Ltd. (see Canadian MSO) owns CATV systems in Ontario and Quebec. Hqtrs: Box 5813, Station F, Ottawa K2C 3G6. (613) 224-1313.

Cache Valley Broadcasting Co. KVNU(AM) Logan, Utah (100%). Owns 50% of CATV system in Logan, Utah. Hqtrs: P.O. Box 267, Logan, Utah 84321. (801) 752-5141.

California Oregon Broadcasting Inc. KEKA(AM) Eureka and KRCR-TV Redding, both California; KLOO-AM-FM Corvallis, KAGI(AM) Grants Pass (83%), KO-TI(TV) Klamath Falls, KOBI(TV) Medford and KPIC(TV) Roseburg, all Oregon. Owns CATV systems in Grants Pass, Klamath Falls, Medford and Roseburg, all Oregon. Hqtrs: 2000 Crater Lake Hwy, Medford, Ore. 97501. (503) 779-5555.

Desmond H. Callaghan. Pres of WNBI-AM-FM Park Falls, Wis. Owns 21.67% of a CATV system in Park Falls, Wis. Hqtrs: c/o Northland Broadcasting Inc., Box 309, Park Falls, Wis. 54552.

Canadian Cablesystems Ltd. Owns 18% of CKLM(AM) Montreal, CFCM-TV Quebec and CKMI-TV Quebec, all Quebec. Owns 6.3% of CJOH-TV Ottawa, CJOH-TV-6 Deseronto and CJOH-TV-8 Cornwall, all Ontario. Canadian Cablesystems Ltd. (see Canadian MSO) owns CATV systems in Alberta, British Columbia and Ontario. Hqtrs: Box 249, Toronto Dominion Centre, Toronto M5K 1J5. (416) 869-0152.

CBS Inc. WBCS-AM-FM-TV New York; WEEL-AM-FM Boston; WBBM-AM-FM-TV Chicago; WCAU-AM-FM-TV Philadelphia; KMOX-AM-FM-TV St. Louis; KCBS-AM-FM San Francisco, KNX-AM-FM, KNXT(TV) Los Angeles. Owns 20% of Netcom Inc. (see Cablevision National Ltee. under Canadian MSO) and 18.44% of Premier Cablevision Ltd. (see Canadian MSO). Hqtrs: 51 W. 52d St., New York 10019. (212) 975-4321.

Center Broadcasting Co. KDET(AM) and KLCR(FM) Center, Tex. (100%). Owns CATV systems in Center and San Augustine, both Texas. (Both 100% owned.) Hqtrs: 307 San Augustine St., Center, Tex. 75935.

Chattahoochee Broadcasting Co. WTRP(AM) La Grange, Ga. (100%). Byron H. Hurst (who owns 40% of WTRP), Frank E. Hurst (who owns 30% of WTRP) and Julian P. Hurst (who owns 30% of WTRP) have ownership interests in Hurst-Mullinax Group (see MSO). Hqtrs: Box 1203, La Grange, Ga. 30241.

John A. Chauvin. WFPR(AM) and WHMD(FM) Hammond, La. Owns part of a CATV system in Hammond,

Bcstrs in CATV

La. (20%). Hqtrs: c/o Airweb Inc., Box 1779, Hammond, La. 70401.

Chester County Broadcasting Co. WCOJ(AM) Coatesville, Pa. (100%). Owns a CATV system in Coatesville, Pa. Hqtrs: Box 231, Coatesville, Pa. 19320. (215) 384-2100.

Chronicle Broadcasting Co. WOWT(TV) Omaha and KRON-TV San Francisco. (Both 100% owned.) Note: Group has purchased KUPK-TV Garden City and KAKE-AM-TV Wichita, both Kansas, pending FCC approval. Chronicle Broadcasting Co. is a wholly owned subsidiary of the Chronicle Publishing Co., which owns 100% of Western Communications Inc. (see MSO). Hqtrs: 1001 Van Ness Ave., San Francisco 94119.

Colby Broadcasting Corp. WJOB(AM) Hammond, Ind. (100%). Julian Colby, pres of Colby Broadcasting Corp., owns 100% of the CATV franchises for Hammond and East Chicago, both Indiana. Hqtrs: 6405 Olcott Ave., Hammond, Ind. 46320. (219) 844-1230.

William Howard Cole. WHOC(AM) (100%) and WWSL(FM) (95%) Philadelphia, Miss. Owns a minority interest in a CATV system in Philadelphia, Miss. (10%). Hqtrs: Box 26, Philadelphia, Miss. 39350. (601) 656-1490.

Community Radio of Saratoga Springs Inc. WKAJ-AM-FM Saratoga Springs, N.Y. (100%). Owns a CATV system in Saratoga Springs, N.Y. (100%). Hqtrs: Box 557, Saratoga Springs, N.Y. 12866.

Gillis G. Conoley. KTAE(AM) Taylor, Tex. (100%). Owns 100% of CATV system in Taylor, Tex. Hqtrs: c/o KTAE Inc., Box 1160, Taylor, Tex. 76574. (512) 352-3631.

Corinthian Broadcasting Corp. KXTV(TV) Sacramento, Calif.; WANE-TV Fort Wayne and WISH-TV Indianapolis, both Indiana; KOTV(TV) Tulsa, Okla.; and KHOU-TV Houston. (All 100% owned.) Corinthian Broadcasting Corp. has agreed to purchase Pembroke Cable Corp. (see MSO), subject to regulatory approval. Hqtrs: 280 Park Ave., New York 10017. (212) 697-9400.

Cox Broadcasting Corp. WSB-AM-FM-TV Atlanta; WLIF(FM) Baltimore; WSOC-AM-FM-TV Charlotte, N.C.; WHIO-AM-FM-TV Dayton, Ohio; KFI(AM) and KOST(FM) Los Angeles; WIOD(AM), WAIA(FM) Miami; KTVU(TV) Oakland, Calif.; WWSH(FM) Philadelphia; WIIC-TV Pittsburgh. Note: Group has agreed to sell all of its stations, subject to FCC approval. Cox Broadcasting owns 100% of Cox Cable Communications Inc. (see MSO). Hqtrs: 1601 W. Peachtree St., N.E., Atlanta 30309. (404) 897-7000.

The Daily Press Inc. WGH-AM-FM Newport News, Va. (100%). Owns systems in Va. serving Danville and Newport News. Hqtrs: Box 98, Newport News, Va. 23607.

Dobner Media Group. KFSA(AM) Fort Smith and KBR5(AM) Springdale, both Arkansas; KORK-AM-FM Las Vegas and KOLO-AM-TV Reno. (All 100% owned.) Owns CATV systems in Vallejo, Calif. (100%) and Bartlesville, Okla. (20%). Hqtrs: Box 1359, Fort Smith, Ark. 72902. (501) 785-7810.

Elmer L. Donze. KSGM(AM) Chester, Ill.; and KSGM-FM Ste. Genevieve, Mo. (Both 100% owned.) Owns 100% of a CATV system in Ste. Genevieve, Mo. Hqtrs: c/o Ste. Genevieve Cablevision Inc., 410 Merchant St., Ste. Genevieve, Mo. 63670. (314) 883-3600.

Douleday Broadcasting Co. KHOW-AM-FM Denver; WWWK(FM) Granite City, Ill.; KDWB(AM) St. Paul and KDWB-FM Richfield, Minn.; and KWK(AM) St. Louis. Owns 25% of a CATV system in Odessa, Tex. Hqtrs: Box 9338, Minneapolis 55440. (612) 452-1333.

John A. Dowdy, WMGR(AM) and WJAD(FM) Bainbridge, Ga. Owns CATV franchise in Donaldsonville, Ga. Hqtrs: Box 706, Bainbridge, Ga. 31717. (912) 246-1650.

R. H. Drewry Group. KRHD-AM-FM Duncan and KSWO-AM-TV Lawton, both Oklahoma; KFDA-TV Amarillo and KMID-TV Midland, both Texas. R. H. Drewry owns a CATV system in Lawton, Okla. (100%). Hqtrs: Box 708, Lawton, Okla. 73502.

Heien S. Duhamel. Owns 53.3% of KDUH-TV Hay Springs, Neb.; KHSD-TV Lead and KOTA-AM-TV Rapid City, both South Dakota; and KSGW-TV Sheridan, Wyo. Owns 25% of CATV systems in Belle Fourche, Central City, Custer, Deadwood, Hot Springs, Lead, Spearfish and Sturgis, all South Dakota. Hqtrs: c/o Duhamel Broadcasting Enterprises, Box 1760, Rapid City, S.D. 57709.

William F. Duhamel. Owns 26.7% of KDUH-TV Hay Springs, Neb.; KHSD-TV Lead and KOTA-AM-TV Rapid City, both South Dakota; and KSGW-TV Sheridan, Wyo. Owns 25% of CATV systems in Belle Fourche, Central City, Custer, Deadwood, Hot Springs, Lead, Spearfish and Sturgis, all South Dakota. Hqtrs: c/o Duhamel Broadcasting Enterprises, Box 1760, Rapid City, S.D. 57709.

Eastern Oklahoma Television Co. KTFEN-FM and KTFEN(TV) Ada, Okla. and translator K08GD Ardmore, Okla. (All 100% owned.) Owns 100% of a CATV system in Ada, Okla. Hqtrs: 1600 Arlington St., Box 10, Ada, Okla. 74820. (405) 332-3311.

B.C. Eddins. WFMH-AM-FM Cullman (100%) and WAGF(AM) Dothan (27%), both Alabama; WMCP(AM) Columbia (50%) and WMCT(AM) Mountain City (50%), both Tennessee. Owns CATV system in Cullman, Ala. (100%). Hqtrs: Box 280, Cullman, Ala. 35055.

Don Ellis. KRXK(AM) Rexburg, Idaho (100%). Owns 17-1/2% of CATV system in Rexburg, Idaho. Hqtrs: c/o Rex TV Inc., 25 Carlson Ave., Rexburg, Idaho 83440. (208) 356-5514.

Sam Elliott. KULY(AM) Ulysses, Kan. (35%). Owns CATV systems in Johnson and Ulysses, both Kansas. (Both 20% owned.) Hqtrs: c/o Grant County Broadcasting Co., Box 1420, Ulysses, Kan. 67880.

Wendell Elliott Jr. KOAI(TV) Flagstaff, Ariz. (30.8%). Owns CATV systems in Johnson and Ulysses, both Kansas. (Both 7% owned.) Hqtrs: c/o Grand Canyon TV Co., Box 1843, Flagstaff, Ariz. 86002.

Evening Post Publishing Co. KOAA-TV Pueblo, Colo. and KDBC-TV El Paso. Owns CATV system in Aiken, S.C. (99.75%). Hqtrs: 134 Columbus St., Charleston, S.C. 29402. (803) 577-7111.

Fetzer Broadcasting Co. WWAM(AM) and WKJF(FM) Cadillac, WJFM(FM) Grand Rapids and WKZO(AM) Kalamazoo, all Michigan. Also owns CATV systems in Mich. serving Battle Creek (50%), Comstock twp (100%), Cooper twp (100%), Kalamazoo (100%), Kalamazoo twp (100%), Oshetemp twp (100%), Parchment (100%) and Portage (100%). Hqtrs: 590 W. Maple St., Kalamazoo, Mich. 49008. (616) 345-2101.

James M. Finch Jr. WFTM-AM-FM Maysville, Ky. (100%). Mr. Finch owns 100% of Standard Tobacco Inc. (see MSO). Hqtrs: c/o Standard Tobacco Inc., 626 Forest Ave., Maysville, Ky. 41056.

The Formby Stations. KPAN-AM-FM Hereford, KLVT(AM) Levelland, KTEM(AM)-KPLE(FM) Temple and KTBB(AM) Tyler, all Texas. Owns a CATV system in Hereford, Tex. (50%). Hqtrs: Drawer 1757, Hereford, Tex. 79045. (806) 364-1860.

Norbert Fritz. KNAF-AM-FM Fredericksburg, Tex. (100%). Owns 95% of CATV system in Fredericksburg, Tex. Hqtrs: c/o KNAF-AM-FM, Box 311, Fredericksburg, Tex. 78624. (512) 997-2197.

Fuqua Television Inc. WJBF(TV) Augusta, Ga. (100%). Owns a CATV system in Augusta, Ga. (100%). Hqtrs: Box 1404, Augusta, Ga. 30903.

Joseph Gamble Stations Inc. KJOY(AM) and KJAX(FM) Stockton, Calif. (100%). Owns 5% of CATV system in Stockton, Calif. Hqtrs: Drawer Y, Stockton, Calif. 95201. (209) 466-2844.

General Electric Broadcasting Co. KFOG(FM) San Francisco; KOA-AM-TV and KOAQ(FM) Denver; WJIB(FM) Boston; WGY(AM), WGF(FM) and WRGB(TV) Schenectady, N.Y.; WSIX-AM-FM and WNGE(TV) Nashville. (All 100% owned.) Note: The following stations have been sold, subject to FCC approval: KFOG(FM) San Francisco; WGF(FM) and WRGB(TV) Schenectady, N.Y.; WSIX-AM-FM and WNGE(TV) Nashville. General Electric Broadcasting Co. is a subsidiary of General Electric Co. General Electric Co. also owns General Electric Cablevision Corp. (see MSO). Hqtrs: 1400 Balltown Road, Schenectady, N.Y. 12309. (518) 385-1300.

General Media Corp. WGNO-TV New Orleans (100%). Owns CATV systems in Loves Park and Rockford, both Illinois. (Both 100% owned.) Hqtrs: 303 N. Main St., Suite 201, Rockford, Ill. 61101. (815) 965-4321.

Gerity Broadcasting Co. WGER-FM Bay City, Mich. James Gerity Jr. Estate owns CATV systems in Bay City and Midland, both Michigan. (Both 100% owned.) Hqtrs: Gerity Cablevision, division of Gerity Broadcasting Co., 1211 Woodside Ave., Box 69, Essexville, Mich. 48732. (517) 893-9535.

Gill Industries Inc. KNTV(TV) San Jose, Calif. (100%). Owns CATV system in San Jose, Calif. (100%). Hqtrs: 645 Park Ave., San Jose, Calif. 95110. (408) 286-1111.

Tommy L. Gleason. KAWL-AM-FM York, Neb. (24%).

Mr. Gleason is a principal in See-Mor Cable TV (see MSO). Hqtrs: c/o See-Mor Cable TV, Box 983, Sikeston, Mo. 63801.

Hiram Goodman. WHIY(AM) Moulton, Ala. (44 4/9%). Owns 25% of a CATV system in Pearl, Miss. Hqtrs: Box 6747, Pearl, Miss. 39208. (601) 932-4907.

William B. Grant. WJRD(AM) Tuscaloosa (33 1/3%) and WYLS(AM)-WLSY(FM) York (100%), both Alabama. Mr. Grant has purchased part of WDXB(AM) Chattanooga (33 1/3%), subject to FCC approval. Hqtrs: Box 687, York, Ala. 36925. (205) 392-7193.

Greater Media Inc. KHTZ(FM) Los Angeles; WTCR(AM) Ashland, Ky.; WGAY(AM) Silver Spring, Md. and WGAY-FM Washington; WMJC(FM) Birmingham and WHND(AM) Monroe, both Michigan; WCTC(AM) and WMGQ(FM) New Brunswick, N.J.; WGSN(AM) Huntington and WCTO(FM) Smithtown, both New York; WPEN(AM) and WMGK(FM) Philadelphia; and WHEZ(FM) Huntington, W. Va. (All 100% owned.) Owns CATV systems in Chicopee, Ludlow, Southbridge and Webster, all Massachusetts. (All 100% owned.) Hqtrs: Turnpike Plaza, 197 Highway 18, East Brunswick, N.J. 08816. (201) 247-6161.

Hampton Roads Broadcasting Corp. See The Daily Press Inc.

Francis H. Harms. WSOQ(AM) and WEZG(FM) North Syracuse, N.Y. (51%). Owns a CATV system in North Syracuse, N.Y. (40%). Hqtrs: WSOQ Bldg., Box 20, North Syracuse, N.Y. 13212. (315) 458-1220.

Harriscop Broadcasting Corp. KBAK-TV Bakersfield, Calif.; WSNS(TV) Chicago (50%); KULR-TV Billings, Mont.; KGGM-TV Albuquerque (25%), N.M.; and KTWQ-AM-TV Casper, Wyo. Burt I. Harris, 15% owner of Harriscop Broadcasting Corp., is pres of Harris Cable Corp. (see MSO), which is a principal owner and manages People's Cable Co., Rochester, N.Y. (see MSO); Cable Television Co. of Puerto Rico, San Juan, P.R.; and Catawba Valley Communications Inc., Hickory, N.C. Hqtrs: 10889 Wilshire Blvd., Suite 1240, Los Angeles 90024. (213) 478-0118.

Harrison Broadcasting Corp. KHOZ-AM-FM Harrison, Ark., 100% owned by Wheeler family (R. S. Wheeler Jr., Elizabeth Wheeler, Robert S. Wheeler III and W. J. Wheeler). Wheeler family owns systems in Ark. serving Berryville, Eureka Springs, Green Forest and Harrison. Hqtrs: Box 670, Harrison, Ark. 72601. (501) 741-2302.

Harron Communications Inc. WMTW-TV Poland Spring, Me. and WKTV(TV) Utica, N.Y. (Both 100% owned.) Owns CATV systems in Port Huron, Mich.; Millville, N.J.; Utica, N.Y.; and Greensburg, Pa. (All 100% owned.) Hqtrs: 2063 Suburban Station Bldg., Philadelphia 19103. (215) 569-2935.

Harte-Hanks Communications Inc. WSGN(AM) Birmingham, Ala.; KOY(AM) and KGYT(FM) Phoenix; WTLV(TV) Jacksonville, WLCY(AM) St. Petersburg and WRBQ(FM) Tampa, all Florida; KYTV(TV) Springfield, Mo.; WFMY-TV Greensboro, N.C.; KMJK(FM) Lake Oswego, Ore.; WEZI(FM) Memphis, KULF(AM) Houston, KYND(FM) Pasadena and KENS-TV San Antonio, all Texas; WRVA(AM) and WRVQ(FM) Richmond, Va. Owns 100% of a CATV system in Pasadena, Tex. Hqtrs: Box 269, San Antonio, Tex. 78291. (512) 828-8361.

Hartsville Broadcasting Co. WHSC(AM) Hartsville, S.C. Owns 100% of CATV system in Hartsville, S.C. Hqtrs: c/o Cable TV of Hartsville Inc., 216 S. Fifth St., Hartsville, S.C. 29550. (803) 332-3757.

Hatch Stations KGEM(AM) and KJOT(FM) Boise, Idaho; KGH(AM)-KIDX(FM) Billings and KYSS-AM-FM Missoula, both Montana; KALL-AM-FM/KUTV(TV) Salt Lake City and KVEL(AM)-KUIV(FM) Vernal, both Utah. Hatch Stations hold a direct and indirect interest of 14% (approximately) in Tele-Communications Inc. (see MSO). Hqtrs: c/o Communications Investment Corp., 312 E. South Temple, Salt Lake City 84111. (801) 364-3561.

Hazard Television Co. WKYH-TV Hazard, Ky. (100%). Owns CATV system in Hazard, Ky. Hqtrs: Box 929, Hazard, Ky. 41701 (606) 436-4444.

Hedberg Broadcasting Group. KBEW(AM) Blue Earth (100%), KQAD-AM-FM Luverne (75%), KEEZ-FM Mankato (100%) and KMRS(AM)-KKOK-FM Morris (16%), all Minnesota. Paul C. Hedberg, pres & majority stockholder of Hedberg Broadcasting Group, owns 100% of Blue Earth Cablevision Inc., Blue Earth, Minn. Hqtrs: c/o KBEW Radio, Box 306, Blue Earth, Minn. 56013. (507) 526-2183.

Charles R. Henry. WMIQ(AM) Iron Mountain, Mich. (40%). Mr. Henry (see MSO) owns systems in Ind., Mich. and Wis. Hqtrs: c/o American Microwave & Communications Inc., 105 Kent St., Iron Mountain, Mich. 49801. (906) 774-2923.

Heritage Communications Inc. KSIB(AM) and KITR(FM) Creston, Iowa. Heritage Communications (see MSO) owns CATV systems in Colorado, Illinois, Iowa, Minnesota and Wisconsin. Hqtrs: 2195 Ingersoll Ave., Des Moines, Iowa 50312. (515) 245-7585.

Hibbing Broadcasting Co. WMFG-AM-FM Hibbing, Minn. Owned 100% by Francis Befera, who owns a CATV system in Hibbing, Minn. (34.5%). Hqtrs: Box 99, Hibbing, Minn. 55746. (218) 263-7531.

Johnny K. Hill. KCLA(AM) Pine Bluff, Ark. (25%); KBSF(AM) and KTKC(FM) Springhill, La. (100%). Owns CATV franchise in Springhill, La. (50%). Hqtrs: c/o Springhill Broadcasting Co., Box 127, Springhill, La. 71075.

Roth E. Hook. WRAG(AM) (55%) and WAQT(FM) (100%) Carrollton and WULA(AM) and WLAX(FM) Eufaula (85%), both Alabama; WRUS(AM) and WAKQ(FM) Russellville, Ky. (55%); WSLG(AM) Gonzales (50%) and KRUS(AM)-KXKZ(FM) Ruston (50%), both La.; WMAG(AM) and WQST(FM) Forest, Miss. (80%). Mr. Hook (see MSO) owns systems in Ala., La. and Miss. Hqtrs: Box 309, Aliceville, Ala. 35442. (205) 373-6340.

Lewis Hopper. WLIN(FM) (33 1/3%) and WAPT(TV) (16 2/3%) Jackson, Miss. Owns a 16 2/3% interest in a CATV franchise in Brandon, Miss. Hqtrs: c/o Television Station WAPT, Box 10297, Jackson, Miss. 39209. (601) 922-1607.

Richard E. Hunt. WCBY-AM-FM Cheboygan (100%) and WSOO(AM) (94%) and WSUE(FM) (100%) Sault Ste. Marie, both Michigan; and WPTW-AM-FM Piqua, Ohio (100%). Owns 30% of a CATV system in Piqua, Ohio. Hqtrs: 1625 Covington Ave., Piqua, Ohio 45356. (513) 773-3513.

Hurst-Mullinax Group. Byron, Frank and Julian Hurst, who own WTRP(AM) La Grange, Ga., are principals in Hurst-Mullinax Group (see MSO). Hqtrs: Box 1245, La Grange, Ga. 30241. (404) 882-1305.

Walter E. Hussman. KAMD(AM) and KWEH(FM) Camden, Ark. (58%); KCMC(AM) and KTAL-FM-TV Texarkana, Tex. (70%). Owns CATV systems in Brinkley (100%), Camden (79%), Forrest City (100%), Hope (90%), Hot Springs (80%), Marianna (100%), Pine Bluff (100%), Prescott (80%), Searcy (100%) and Wynne (100%), all Arkansas; Vicksburg, Miss. (80%); Kilgore (50%) and Longview (90%), both Texas. Hqtrs: 113 Madison Ave., Camden, Ark. 71701. (501) 836-8191.

John W. Jacobs Jr. WDUN(AM) and WWID(FM) Gainesville, Ga. (60%). Owns 60% of CATV system in Gainesville, Ga. Hqtrs: c/o WDUN(AM)-WWID(FM), Box 10, Gainesville, Ga. 30501. (404) 532-9921.

Robert E. James. WIRB-AM-FM Enterprise, Ala. (100%). Owns 55% of CATV system in Enterprise, Ala. Hqtrs: c/o WIRB-AM-FM, Box 1136, Enterprise, Ala. 36330. (205) 347-8600.

Randall Jensen. Owns 14.07% of KENI-AM-TV Anchorage, KFAR-AM-TV Fairbanks, KINY-AM-TV Juneau and KTKN(AM) Ketchikan, all Alaska. Owns CATV systems in Ketchikan (33-1/3%) and Sitka (20-2/3%), both Alaska. Hqtrs: P.O. Box 8500, Ketchikan, Alaska 99901.

The Journal Co. KSHO-TV Las Vegas; WTMJ-AM-TV and WKTI(FM) Milwaukee. (All 100% owned.) Owns 100% of systems in Wis. serving Stevens Point, Wausau and Wisconsin Rapids. Hqtrs: Box 218, Wausau, Wis. 54401. (715) 845-4222.

Kansas State Network Inc. KGLD(TV) Garden City, KCKT(TV) Great Bend and KARD-FM-TV Wichita, all Kansas; KTVJ(TV) Joplin, Mo.; KOMC(TV) McCook, Neb. (All 100% owned.) Owns systems in Kansas and Oklahoma (see MSO). Hqtrs: Box 333, Wichita, Kan. 67201. (316) 265-5631.

KAYS Inc. KLOE-TV Goodland and KAYS-AM-TV Hays, both Kansas. Owns CATV systems in Kansas (see MSO). Hqtrs: Box 817, Hays, Kan. 67601. (913) 625-2578.

Patrick H. Kelly. Owns 2.85% of WDOV(AM) and WDSJ(FM) Dover, Del.; WNAV-AM-FM Annapolis and WARK(AM)-WWCS(FM) Hagerstown, both Maryland; WBBB(AM) and WPCM(FM) Burlington-Graham, N.C.; WATO(AM) and WUUU(FM) Oak Ridge, Tenn.; and WPDX-AM-FM Clarksburg, W.Va. Owns 3% of CATV systems in Camden, Dover, Dover Air Force Base, Smyrna and Wyoming, all Delaware. Hqtrs: c/o Rau Radio Stations Inc., Suite 716, 2100 M St. N.W., Washington 20037. (202) 296-3900.

KID Broadcasting Corp. KID-AM-FM-TV Idaho Falls, Idaho (100%). Owns 25% of a CATV system in Idaho Falls, Idaho. Hqtrs: Box 2008, Idaho Falls, Idaho 83401. (208) 522-5100.

King Broadcasting Co. KYA-AM-FM San Francisco; WRTH(AM) Wood River, Ill.; KGW-AM-TV and KINK(FM) Portland, Ore.; KING-AM-FM-TV Seattle and KREM-AM-FM-TV Spokane, both Washington. Owns 100% of King Videocable Co. (see MSO). Hqtrs: 320 Aurora Ave. N., Seattle 98109. (206) 223-5000.

James A. Klunness. WMIQ(AM) Iron Mountain, Mich. (40%). Mr. Klunness (see MSO) owns systems in Ind., Mich. and Wis. Hqtrs: c/o American Microwave & Communications Inc., 105 Kent St., Iron Mountain, Mich. 49801. (906) 774-2923.

Norman Knight. WSAR(AM) Fall River, WEIM(AM) Fitchburg and WSRS(FM) Worcester, all Mass.; WGIR-AM-FM Manchester and WHEB-AM-FM Portsmouth, both N.H. Mr. Knight is a stockholder in a CATV system in Charlotte Amalie, V.I. Hqtrs: 390 Commonwealth Ave., Boston 02215. (617) 262-1950.

Ruth I. Kolpin. KDMO(AM) and KRGK(FM) Carthage, Mo. (66 2/3%). Owns 80% of a CATV system in Carthage, Mo. Hqtrs: c/o Carthage Cablevision Inc., Box 696, Carthage, Mo. 64836. (417) 358-2063.

Landmark Communications Inc. KNTV(TV) San Jose, Calif.; KLAS-TV Las Vegas; WTR-AM-TV and WKEZ(FM) Norfolk, Va. (All 100% owned.) Owns 100% of Telecab Corp. (see MSO). Hqtrs: 720 Boush St., Norfolk, Va. 23510. (804) 446-2600.

The LBJ Co. KLBj-AM-FM Austin, Tex. (100%); WE-L(AM) Fairfax, Va. (100%); 29% of KWTX-AM-FM-TV Waco, which owns 50% of KBTX-TV Bryan, 75% of KNAL(AM) Victoria, all Texas; and 23% of KXII(TV) Ardmore, Okla. and KFLY-TV Lafayette, La. The LBJ Co. (see MSO) owns systems in Tex. Hqtrs: Box 1209, Austin, Tex. 78767. (512) 474-6543.

Carlyle David Leeds Sr. KOJM(AM) and KPQX(FM) Havre, Mont. (33 1/3%). Owns 47.1% of CATV system in Havre, Mont. Hqtrs: Box K, Havre, Mont. 59501. (406) 265-7841.

Liberty Communications Inc. KEZI-TV Eugene, Ore.; WQOW(TV) Eau Claire, WXOW-TV La Crosse, WKOW-TV Madison and WAOW-TV Wausau, all Wisconsin. (All 100% owned.) Liberty Communications Inc. (see MSO) owns CATV systems in Alabama, California, Georgia, Illinois, Indiana, Michigan, Oregon, Pennsylvania, Texas and Washington. Hqtrs: 2225 Coburg Road, Eugene, Ore. 97401. (503) 485-5611.

Maclean-Hunter Ltd. CFNC-AM-TV and CJAY-FM Calgary, Alberta; CHNS(AM), CHFX-FM and CHNX (shortwave) Halifax, N. S.; CFCO(AM) Chatham, CHY-M(AM)-CKGL-FM Kitchener, CKOY(AM)-CKBY-FM Ottawa and CKEY(AM) Toronto, all Ontario. Owns 100% of Maclean-Hunter Cable TV Ltd. (see Canadian MSO). Hqtrs: 481 University Ave., Toronto M5W 1A7.

Fred A. Manahan. WAWK-AM-FM Kendallville, Ind. (100%). Owns 25.5% of CATV systems in Kendallville and Ligonier, both Indiana. Hqtrs: Box 682, Kendallville, Ind. 46755. (219) 347-2400.

Earl E. Manning Jr. WELR-AM-FM Roanoke, Ala. Owns CATV systems in Jackson (10%) and Roanoke (100%), both Alabama. Hqtrs: Box 709, Roanoke, Ala. 36274. (205) 836-4139.

Don H. Martin. WSLM-AM-FM Salem, Ind. (100%). Owns 100% of CATV system in Salem, Ind. Hqtrs: Box 386, Salem, Ind. 47167. (812) 883-6600 or 883-5750.

Wendell Mayes Stations. KNOW(AM) Austin (100%), KCRS(AM) and KWMJ(FM) Midland (100%), KCSW(FM) San Marcos (100%), KSNY(AM) Snyder (32.5%), KVIC(AM) and KCVW(FM) Victoria (100%), all Texas. Owns interests in CATV systems in Pauls Valley, Okla. (3.18%); Corsicana (20%), Hereford (minority interest) and Snyder (10%), all Texas. Hqtrs: Box 2197, Austin, Tex. 78768. (512) 477-9841.

Arthur J. McBride Jr. WINK-AM-FM-TV Fort Myers, Fla. (50%). Owns 28% of CATV system in Fort Myers, Fla. Hqtrs: c/o WINK-AM-FM-TV, Box 1060, Fort Myers, Fla. 33902. (813) 334-1131.

Edward J. McBride. WINK-AM-FM-TV Fort Myers, Fla. (50%). Owns 28% of CATV system in Fort Myers, Fla. Hqtrs: c/o WINK-AM-FM-TV, Box 1060, Fort Myers, Fla. 33902. (813) 334-1131.

John F. McCarthy. KMAK(AM) Fresno, Calif. (100%). Owns CATV system in Fresno, Calif. (3.1%). Hqtrs: c/o McCarthy Broadcasting Co., 2020 E. McKinley Ave., Fresno, Calif. 93703.

McClatchy Newspapers. KMJ-AM-FM Fresno, KBEE-AM-FM Modesto, KFBK(AM)-KAER(FM) Sacramento and KOVR(TV) Stockton (Sacramento), all California; KOH(AM) Reno. Note: Group has purchased KNEV(FM) Reno and sold KOVR(TV) Stockton, Calif., subject to FCC approval. Owns 60% of Nor Cal Cablevision Inc. (see MSO) and owns 35% of Sequoia Cablevision, which holds a franchise in Tulare, Calif.

Bcstrs in CATV

Hqtrs: 21st and Q, Sacramento, Calif. 95813. (916) 446-9211.

Duane F. McConnell. WVFM(FM) Lakeland, Fla. (33 1/3%). Owns 35% of Polk Cablevision Inc., a CATV system in Polk county, Fla., and 50% of Northside Cablevision Inc., a CATV franchise in Polk county, Fla. Hqtrs: c/o Radio Station WVFM, Box 2655, Lakeland, Fla. 33803. (813) 683-4684.

Dorothy H. McKenney. KMDO(AM) Fort Scott, Kan. (25%). Owns 9.7% of CATV system in Fort Scott, Kan. Hqtrs: Box 503, Carthage, Mo. 64836. (417) 358-4496.

Lloyd C. McKenney. KMDO(AM) Fort Scott, Kan. (25%). Owns CATV systems in Fort Scott, Kan. (9.7%) and Branson, Mo. (16-2/3%). Hqtrs: Box 530, Carthage, Mo. 64836. (417) 358-4496.

Lloyd J. McKenney. KMDO(AM) Fort Scott, Kan. (50%). Owns 17% of CATV system in Fort Scott, Kan. Hqtrs: c/o Radio Station KMDO, Box 72, Fort Scott, Kan. 66701.

McVay Communications Inc. KOLI(AM) Coalinga, Calif. (100%). McVay Communications Inc. owns system currently under construction in Coalinga, Calif. (100%). Hqtrs: Box 625, King City, Calif. 93930. (408) 385-6695.

Calvin R. Means. WQMT(FM) Chatsworth, Ga. (20%). Owns 10% of Chatsworth Cablevision Co. in Chatsworth, Ga. Hqtrs: c/o Chatsworth Cablevision Co., Box 57, Chatsworth, Ga. 30705. (404) 695-2727.

Media General Inc. WFLA-AM-FM-TV Tampa, Fla. (100%). Owns 100% of CATV system in Fredericksburg, Va. Hqtrs: 333 E. Grace St., Richmond, Va. 23219. (804) 649-6000.

Meyer Broadcasting Co. KYVA(FM) Billings and KEIN(AM) Great Falls (94%), both Montana; KFVR-AM-TV and KYVA(FM) Bismarck, KOCD-TV Dickinson, KIZZ(FM) and KMOT(TV) Minot, and KUMV-TV Williston, all North Dakota. Owns CATV system in Bismarck, N.D. (100%). Hqtrs: Box 1738, Bismarck, N.D. 58501. (701) 223-0900.

Mid America Audio-Video Inc. WKAN(AM) Kankakee, WQUA(AM) Moline, WIRL(AM) and WSWT(FM) Peoria, all Illinois; WIRE(AM) and WXTZ(FM) Indianapolis; KRVR(FM) Davenport and KIOA(AM)-KMGK(FM) Des Moines, both Iowa; and WTRX(AM) Flint, Mich. (All 100% owned.) Owns CATV systems in Kankakee, Ill. and Hilton Head Island, S.C. (Both 100% owned.) Hqtrs: c/o Mid America Media, 6 Dearborn Square, Kankakee, Ill. 60901. (815) 937-2750.

Mid Atlantic Network. WHYL-AM-FM Carlisle and WAYZ-AM-FM Waynesboro, both Pennsylvania; WFVA-AM-FM Fredericksburg (60%), WSIG(AM) Mount Jackson and WINC(AM), WQUS(FM) Winchester, all Virginia; and WELD(AM) Fisher, W.Va. Owns CATV systems in Buena Vista, Front Royal, Lexington and Winchester (80%), all Virginia. Hqtrs: Box 3300, Winchester, Va. 22601. (703) 667-2224.

Midcontinent Broadcasting Co. KDLO-TV Florence, KPLO-TV Reliance, KELO-AM-FM-TV Sioux Falls and KDLO-FM Watertown, all South Dakota. (See Midcontinent Bcstg. Co. under MSO). Hqtrs: 13th & Phillips Ave., Sioux Falls, S.D. 57102. Cable hqtrs: Box 910, Aberdeen, S.D. 57401.

Midcontinent Broadcasting Co. of Wisconsin Inc. WTSC(AM) and WZEE(FM) Madison, Wis. Owns 25% of CATV system in Madison, Wis. Hqtrs: Box 8030, Madison, Wis. 53708.

Midessa Television Co. KFDA-TV Amarillo (50%) and KMID-TV Midland (100%), both Texas. Owns 25% of CATV system in Odessa. Hqtrs: Drawer B, Midland, Tex. 79701.

John H. Midlen. Dir of WJBL-AM-FM Holland, Mich. Owns 15% of WWWW(FM) Saginaw, Mich. Owns CATV systems in Coldwater (11.65%) and Sturgis (11%), both Michigan. Hqtrs: c/o Midlen & Reddy, 2033 M St. N.W., Washington 20036. (202) 659-5700.

Midnight Sun Broadcasters Inc. KENI-AM-TV Anchorage, KFAR-AM-TV Fairbanks, KINY-AM-TV Juneau and KTKN(AM) Ketchikan, all Alaska. Owns CATV systems in Ketchikan (33-1/3%) and Sitka (20-2/3%), both Alaska. Hqtrs: Box 1160, Anchorage 99510.

Midwestern Broadcasting Co. See Paul Bunyan Network.

Midwest Radio-Television Inc. WCCO-AM-FM-TV Minneapolis (100%) Owns 100% of CATV system in

Bcstrs in CATV

Rice Lake, Wis. Hqtrs: 50 S. Ninth St., Minneapolis 55402. (612) 330-2400.

Minneapolis Star & Tribune Co. KTVH(TV) Hutchinson, Kan. and WDRB-TV Louisville, Ky. (Both 100% owned.) Owns a CATV system in Buffalo, N.Y.

J. George Mitnick. WJRD(AM) Tuscaloosa, Ala. and WDXB(AM) Chattanooga. (Both 33 1/3% owned.) Owns part of a CATV system in Jasper, Ala. (12.5%). Hqtrs: c/o Live Line Inc., Box 1627, Jasper, Ala. 35501.

Moffat Communications Ltd. CKXL(AM)-CHFM-FM Calgary and CHED(AM) Edmonton, both Alberta; CKLG(AM) and CFOX-FM Vancouver, B.C.; CKY-AM-TV and CITI-FM Winnipeg, Man.; and CHAB(AM) Moose Jaw, Sask. (All 100% owned.) Owns CATV systems in Pinawa and Winnipeg, both Manitoba. (Both 80% owned.) Hqtrs: 415 - 1661 Portage Ave., Winnipeg, Man. R3J 3T7. (204) 774-2461.

John F. Monroe. WMIR(AM) Lake Geneva (5%) and WRCO-AM-FM Richland Center (100%), both Wisconsin. Owns CATV systems in Lake Geneva and Ripon, both Wisconsin. (Both 100% owned.) Hqtrs: c/o Southern Wisconsin Cable Inc., 719 Williams St., Lake Geneva, Wis. 53147.

Lewis W. Moore. KXGN-AM-TV Glendive, Mont. (98%). Owns 50% of a CATV system in Glendive, Mont. Hqtrs: c/o Glendive Broadcasting Corp., 210 S. Douglas St., Glendive, Mont. 59330.

MTC Properties. -See Midwest Radio-Television Inc.

Multimedia Broadcasting Co. WMAZ-AM-FM-TV Macon, Ga.; WWNC(AM) Asheville and WXII(TV) Winston-Salem, both North Carolina; WLWT(TV) Cincinnati; WFBC-AM-FM-TV Greenville, S.C.; and WBIR-AM-FM-TV Knoxville, Tenn. Note: Group has sold WBIR-AM-FM and bought WZTV(TV) Nashville, subject to FCC approval. Multimedia Broadcasting Co. is a division of Multimedia Inc., which has agreed to purchase the cable TV division of the Kansas State Network Inc. (see MSO). Hqtrs: Box 2760, Greenville, S.C. 29602. (803) 298-4246.

Multimedia Radio Inc. KAAY(AM) and KLPO(FM) Little Rock, Ar.; WAKY(AM) Louisville, Ky.; KEEL(AM) and KMBO(FM) Shreveport, La.; and WEZW(FM) Wauwatosa, Wis. (Milwaukee). Note: Group has purchased WVEZ(FM) Louisville, Ky., subject to FCC approval. Multimedia Radio Inc. is a subsidiary of Multimedia Inc., which has agreed to purchase the cable TV division of the Kansas State Network Inc. (see MSO). Hqtrs: Box 2760, Greenville, S.C. 29602. (803) 298-4246.

E. Harold Munn Jr. Trustee of noncommercial WSAE(FM) Spring Arbor, Mich.; a dir of KAIM-AM-FM Honolulu. Owns 26.4% of a CATV system in Coldwater, Mich. (including Bronson and Quincy). Hqtrs: c/o Coldwater Cablevision Inc., Box 428, Coldwater, Mich. 49036. (517) 278-5659.

Nassau Broadcasting Co. WHWH(AM) Princeton and WPST(FM) Trenton, both New Jersey. (Both 100% owned.) Owns 100% of Cable Haven TV Inc. (see MSO). Hqtrs: Box 1350, Princeton, N.J. 08540. (609) 924-3600.

Robert F. Neathery Sr. KAMS(FM) Mammoth Spring, Ark. (95%); KBHM(AM) and KIRK-FM Branson (100%), KALM(AM) Thayer (95%), KWPM-AM-FM West Plains (100%) and KUKU(AM) Willow Springs (95%), all Mo. Mr. Neathery (see MSO) owns CATV systems in Ark. and Mo. Hqtrs: Box 1003, West Plains, Mo. 65775. (417) 256-3131.

Newhouse Broadcasting Corp. WAPI-AM-FM-TV Birmingham, Ala.; KTVI (TV) St. Louis; WSYE-TV Elmira and WSYR-AM-FM-TV Syracuse, all New York; WTPA-FM-TV Harrisburg, Pa. Owns 100% of New Channels Corp. (see MSO). Hqtrs: 1030 James St., Syracuse, N.Y. 13203. (315) 474-3911.

Gene Newman. WHRT(AM) Hartselle, Ala. (100%). Owns CATV system in Hartselle, Ala. Hqtrs: c/o WHRT Radio, Hartselle, Ala. 35640. (205) 773-2558.

News-Press & Gazette Co. WSAV-TV Savannah, Ga. (100%). Owns CATV system in St. Joseph, Mo. (100%). Hqtrs: 9th & Edmond Sts., Box 29, St. Joseph, Mo. 64502. (816) 279-5671.

Northeast Georgia Broadcasting Co. WDUN(AM) and WWID(FM) Gainesville, Ga. (100%). Owns 100% of CATV system in Gainesville, Ga. Hqtrs: Box 10, Gainesville, Ga. 30501. (404) 532-9961.

Marlin T. Obie. KRAD-AM-FM East Grand Forks, CATV system in Owensboro, Ky. Hqtrs: Box 1828, Ow-

ensboro, Ky. 42301. (502) 685-2991.

Palmer Broadcasting Co. WNOG(AM) and WCVU(FM) Naples, Fla.; WOC-AM-TV, KLIK(FM) Davenport and WHO-AM-TV, KLYF(FM) Des Moines, both Iowa; and KDLH-TV Duluth, Minn. Owns CATV systems in California and Florida (see MSO). Hqtrs: 805 Brady St., Davenport, Iowa 52805. (319) 324-1661.

Gerald A. Parker. KRQS(AM) and KSAY(FM) Clinton, Iowa (10%). Mr. Parker is a VP of a CATV system in Clinton, Iowa. Hqtrs: c/o Clinton Cablevision, 112 N. 2nd St., Clinton, Iowa 52732.

Roy Paschal. KANC(AM) Anchorage (72%), KJNO(AM) Juneau and KIFW-AM-TV Sitka (72.9%), all Alaska. Owns 51% of CATV system in Juneau, Alaska. Hqtrs: Box 929, Juneau, Alaska 99802. (907) 586-3320.

Paul Bunyan Network. WATZ-AM-FM Alpena. WAT-T(AM) Cadillac, WTOM-TV Cheboygan, WATC(AM) Gaylord, WMBN-AM-FM Petoskey, WTCM-AM-FM and WPBN-TV Traverse City, all Michigan. Owned 52.5% by Lester H. Biederman, who also owns 52.5% of a CATV system in Traverse City, Mich. Hqtrs: 314 E. Front St., Traverse City, Mich. 49684. (616) 947-7675.

Eddie Pena. Mr. Pena has purchased KMXN-TV Albuquerque, N.M. (52%), subject to FCC approval. Owns CATV systems in Grants (45%) and Socorro (51% jointly with Marie Pena), both New Mexico. Hqtrs: c/o Tele-Vu Inc., 216 N. Second St., Grants, N.M. 87020.

Peoples Broadcasting Co. WLAN-AM-FM Lancaster, Pa. (100%). Owns 21% of CATV system in Lancaster, Pa. Hqtrs: Box 868, Lancaster, Pa. 17604.

Joe Phillips. WSSO(AM) and WSMU-FM Starkville, Miss. (75%). Owns 33 1/3% of CATV system in Starkville, Miss. Hqtrs: c/o Starkville TV Cable Co., 101 Wilson Ave., Starkville, Miss. 39759. (601) 323-1615.

Plains Television Corp. WICD(TV) Champaign and WICS(TV) Springfield, both Illinois. (For cable-TV interests, see MSO.) Hqtrs: 2680 E. Cook St., Springfield, Ill. 62703. (217) 753-5620.

Patrick T. Pogue. KBMF-FM Spearman, Tex. (32%). Mr. Pogue is pres of Cardiff Cablevision Inc. (see MSO). Hqtrs: c/o Cardiff Cablevision Inc., 3900 S. Wadsworth Blvd., Denver 80235.

James D. Popwell. WCEH-AM-FM Hawkinsville, Ga. (50%). Owns CATV systems in Hawkinsville and Perry, both Georgia. Hqtrs: c/o Tri-County Broadcasting Co., Box 489, Hawkinsville, Ga. 31036.

The Post Co. KIFI-TV Idaho Falls, Idaho (100%). Owns 25% of a CATV system in Idaho Falls, Idaho. Hqtrs: Box 2148, Idaho Falls, Idaho 83401. (208) 523-1171.

Roland B. Potter. WATA(AM) Boone, WDSL(AM) Mocksville and WKBC-AM-FM North Wilkesboro, all North Carolina. (All 50% owned.) Owns CATV system in North Wilkesboro, N.C. (100%). Hqtrs: c/o The Potter Group, Box 938, North Wilkesboro, N.C. 28659. (919) 667-2221.

Prairie States Broadcasting Co. KAWL-AM-FM York, Neb. Owned 24% by Tommy L. Gleason (see listing). Hqtrs: Box 531, York, Neb. 68467. (402) 362-4433.

Providence Journal Co. WPHL-TV Philadelphia; WEAN(AM) and WPJB-FM Providence, R.I. (All 100% owned.) Owns 100% of Colony Communications Inc. (see MSO). Hqtrs: 10 Dorrance St., Providence, R.I. 02903.

PSB Radio Group Inc. WPON(AM) Pontiac, Mich.; and KFIZ(AM) Fond du Lac, Wis. Owns CATV franchise in Fond du Lac, Wis. Hqtrs: Box 1167, 254 Winnebago Drive, Fond du Lac, Wis. 54935. (414) 921-3770.

William B. Quarton. KWMT(AM) and KKEZ(FM) Fort Dodge, Iowa (50%). Owns 22% of Cable Communications of Iowa Inc. (see MSO). Hqtrs: 1115 Merchants National Bank Bldg., Cedar Rapids, Iowa 52401. (319) 395-6000.

Henry Rau. Owns 57.59% of WDOV(AM) and WDSD(FM) Dover, Del.; WNAV-AM-FM Annapolis and WARK(AM)-WVCS(FM) Hagerstown, both Maryland; WBBB(AM) and WPCM(FM) Burlington-Graham, N.C.; WATO(AM) and WUUU(FM) Oak Ridge, Tenn.; and Minn. (50.2%). Owns part of a CATV system in West Fargo, N.D. Hqtrs: c/o Shyneen Cable, 227 West Main, West Fargo, N.D. 58078.

Farnell O'Quinn. WULF(AM) Alma (80%), WUFE(AM) Baxley (80%) and WUFF-AM-FM Eastman (100%), all Georgia. Owns CATV system in Jessup, Ga. (50%). Hqtrs: Box 389, Baxley, Ga. 31513.

Owensboro on the Air Inc. WVJS(AM) and WSTO(FM) Owensboro, Ky. (100%). Owns 100% of WPDX-AM-FM Clarksburg, W.Va. Owns 39.5% of CATV systems in Camden, Dover, Dover Air Force

Base, Smyrna and Wyoming, all Delaware. Hqtrs: c/o Rau Radio Stations Inc., Suite 716, 2100 M St. N.W., Washington 20037. (202) 296-3900.

Raystay Co. WEEQ(AM) Waynesboro, Pa. (100%). Owned 50% by George F. Gardner and 50% by Marian Gardner. George F. and Marian Gardner each own 50% of the CATV systems in Carlisle and Waynesboro, both Pennsylvania. Mr. Gardner also owns 22.5% of a CATV system in Mechanicsburg, Pa. Hqtrs: Box 38, Carlisle, Pa. 17013.

Keith L. Reising. WTRF-AM-FM Greensburg (55%) and WART(FM) Plainfield (50%), both Indiana; and WQXE(FM) Elizabethtown, Ky. (50%). Owns 25% of CATV system in Corydon, Ind. Hqtrs: c/o Old Capitol Cablevision Inc., 211 N. Oak St., Corydon, Ind. 47112. (812) 738-3034.

Frederick P. Reynolds. KEWI(AM) and KSWT(FM) Topeka, Kan. (54%). Note: Mr. Reynolds has purchased part of WSRF(AM) and WSHE(FM) Fort Lauderdale, Fla., subject to FCC approval. Mr. Reynolds is pres of See-Mor Cable TV (see MSO). Hqtrs: c/o See-Mor Cable TV Corp., Box 983, Sikeston, Mo. 63801.

RKO General Inc. WOR-AM-TV and WXLO(FM) New York; WRKO(AM), WROR(FM) and WNAC-TV Boston; WGM(SAM) Bethesda, Md. and WGM(SAM) Washington; WAXY(FM) Fort Lauderdale, Fla.; WHBQ-AM-TV Memphis; WFYR(FM) Chicago; KFRC(AM) San Francisco; KHJ-AM-TV and KRTH(FM) Los Angeles. Note: Group has sold WNAC-TV Boston and has purchased KBPI(FM) Denver, subject to FCC approval. Owns 97% of Cablecom-General Inc. (see MSO). Hqtrs: 1440 Broadway, New York 10018. (212) 764-7000.

Curtis Roberts. WLIN(FM) (33 1/3%) and WAPT(TV) (16 2/3%) Jackson, Miss. Owns a 16 2/3% interest in a CATV franchise in Brandon, Miss. Hqtrs: c/o Television Station WAPT, Box 10297, Jackson, Miss. 39209. (601) 922-1607.

Rock Island Broadcasting Co. WHBF-AM-FM-TV Rock Island, Ill. Owns 100% of CATV system in Sterling, Ill. Hqtrs: Telco Bldg., Rock Island, Ill. 61201. (309) 786-5441.

E.O. Roden. WBOP(AM) and WTKX(FM) Pensacola, Fla. (44%); WBIP-AM-FM Booneville (100%), WGC(M)-WTAM(FM) Gulfport (45%), WOKJ(AM)-WJMI(FM) Jackson (45%) and WTUP(AM) Tupelo (48%), all Mississippi. Owns 60% of Booneville Broadcasting Co. (see MSO). Hqtrs: c/o Booneville Broadcasting Co., Box 232, Booneville, Miss. 38829.

Rogers Radio Broadcasting Ltd. C.JJD(AM) Hamilton, CHYR(AM) Learnington, CKJD(AM) Sarnia, CFTR(AM) and CHFI-FM Toronto, all Ontario. Owns 12.9% of Canadian Cablesystems Ltd. (see Canadian MSO). Rogers Radio Broadcasting Ltd. is a subsidiary of Rogers Telecommunications Ltd., which controls Rogers Cable Communications Ltd. (see Canadian MSO). Hqtrs: 25 Adelaide St. E., Toronto M5C 1H3. (416) 864-2000.

Rollins Inc. KDAY(AM) Santa Monica, Calif; WAMS(AM) Wilmington, Del.; WEAR-TV Pensacola, Fla.; WBEE(AM) Harvey, Ill.; WPTZ(TV) North Pole, N.Y.; WRAP(AM) Norfolk, Va.; WCHS-AM-TV and WBES(FM) Charleston, W. Va. Owns CATV systems in Wallingford, Conn. (80%) and Wilmington, Del. (100%). Rollins Inc. and various wholly owned subsidiaries are licensees/permittees and applicants for various auxiliary radio and television services in the business radio, studio-transmitter link, remote broadcasts and pickup service. Hqtrs: Box 647, Atlanta 30301. (404) 875-3511.

Sammons-Ruff Stations. KHOG(AM) Fayetteville, Ark.; and KTRN(AM) Wichita Falls, Tex. Sammons Enterprises Inc., 80%, Raymond Ruff, 20%. Charles A. Sammons is the principal shareholder of Sammons Enterprises, Dallas. Sammons Enterprises is parent company of Sammons Communications Inc. (see MSO).

Robert E. Schmidt. Owns 49-1/3% of KLOE-TV Goodland and KAYS-AM-TV Hays, both Kansas; and KFEQ(AM) St. Joseph, Mo. Owns 40% of KLOE(AM) Goodland, Kan. and KCOW(AM) Alliance, Neb. Owns CATV systems in Ellis (49-1/3%), Goodland (49-1/3%), Hays (49-1/3%), Norton (50%), Oberlin (50%) and Wakeeney (49-1/3%), all Kansas; South Sioux City (100%) and Wayne (100%), both Nebraska. Hqtrs: c/o KAYS Inc., Box 817, Hays, Kan. 67601. (913) 625-2578.

Schurz Communications Inc. WSBT-AM-TV and WWJY(FM) South Bend, Ind.; and WDBJ-TV Roanoke, Va. (All 100% owned.) Owns CATV systems in Coral Springs, Fla. and Hagerstown, Md. (Both 100% owned.) Hqtrs: 225 W. Colfax Ave., South Bend, Ind. 46626. (219) 287-1001.

Robert A. Searle. KBMF-FM Spearman, Tex. (2.4%). Mr. Searle is sec of Cardiff Cablevision Inc. (see MSO). Hqtrs: c/o Cardiff Cablevision Inc., 3900 S. Wadsworth

Blvd., Denver 80235.

Stanley M. Searle. KBMF-FM Spearman, Tex. (31%). Mr. Searle is VP & treas of Cardiff Cablevision Inc. (see MSO). Hqtrs: c/o Cardiff Cablevision Inc., 3900 S. Wadsworth Blvd., Denver 80235.

Kelly S. Segars. WDSK(AM)-WDLT(FM) Cleveland (80%) and WVOM(AM)-WTIB(FM) luka (80%), both Mississippi. Owns 50% of CATV system in Burnsville, Miss. Hqtrs: c/o Burnsville TV Cable Co., 126 Pearl St., luka, Miss. 38852.

Selkirk Communications Ltd. CFAC-AM-TV Calgary, CJC(A) and CIRK-FM Edmonton, CFGP(AM) Grande Prairie, CJOC(AM)/CILA-FM and CFAC-TV Lethbridge, all Alberta; CKWX(AM) and CJAZ-FM Vancouver, CJIB(AM) Vernon and CJVI(AM) Victoria, all British Columbia; and CHCH-TV Hamilton, Ont. Selkirk Communications Ltd. also owns 41.03% of CHAN-TV Vancouver and CHEK-TV Victoria, both British Columbia; and 33.3% of CHBC-TV Kelowna, B.C. Selkirk Communications Ltd. holds minority interests in four AM and four FM stations in Great Britain operated by the following companies: London Broadcasting Co., London (46.03%); Radio Victory (Portsmouth) Ltd., Portsmouth (15.47%); Beacon Radio, Wolverhampton (30.56%); and Radio Forth Ltd., Edinburgh, Scotland (29.71%). Selkirk Holdings Ltd. (see Canadian MSO) has CATV interests in Manitoba and Ontario. Hqtrs: Suite 710, 2 Bloor St. West, Toronto M4W 3L7. (416) 967-5550.

Seneca Radio Corp. WFOB-AM-FM Fostoria, Ohio (100%). Owns 95% of a CATV system in Bowling Green, Ohio. Hqtrs: Drawer W, Fostoria, Ohio 44830. (419) 435-5555.

Skeena Broadcasters Ltd. CKTK(AM) Kitimat, CFTK-AM-TV Terrace, CFTK-TV-1 Prince Rupert, CFTK-TV-2 Smithers, CFTK-TV-3 Burns Lake, CFTK-TV-4 Kildala, CFTK-TV-5 Kemano, CFTK-TV-6 Nass Camp, CFTK-TV-7 Juskatla, CFTK-TV-8 Mt. Parizeau, CFTK-TV-9 Ocean Falls, CFTK-TV-10 Houston, CFTK-TV-11 Hudson Bay Mountain and CHTK(AM) Prince Rupert, all British Columbia. Skeena Broadcasters Ltd. (see Canadian MSO) owns CATV systems in British Columbia. Hqtrs: 4625 Lazelle Ave., Terrace, B.C. V8G 1S4. (604) 635-6316.

John L. Slatton. WJBB(AM) Haleyville (100%) and WLAY-AM-FM Muscle Shoals (73.4%), both Alabama. Owns 28.5% of CATV system in Haleyville, Ala. Hqtrs: c/o WJBB, Box 370, Haleyville, Ala. 35565. (205) 486-2277.

Lloyd S. Smith. Owns 8.74% of WDOV(AM) and WDSD(FM) Dover, Del.; WNAV-AM-FM Annapolis and WARK(AM)-WWCS(FM) Hagerstown, both Maryland; WBBB(AM) and WPCM(FM) Burlington-Graham, N.C. WATO(AM) and WUUU(FM) Oak Ridge, Tenn.; and WPDX-AM-FM Clarksburg, W.Va. Owns 31.3% of CATV systems in Del. serving Camden, Dover, Dover Air Force Base, Smyrna and Wyoming. Hqtrs: c/o Rau Radio Stations Inc., Suite 716, 2100 M St. N.W., Washington 20037. (202) 296-3900.

Southern Minnesota Broadcasting Co. KBLS(AM) and KYTD(FM) Santa Barbara, Calif.; KRQC-AM-FM Rochester, Minn.; KXRB(AM) and KIOV(FM) Sioux Falls, S.D.; and KLBK-AM-FM Lubbock, Tex. Owns CATV system in Crookston, Minn. Hqtrs: 122 Fourth St. S.W., Rochester, Minn. 55901. (507) 286-1010.

Southmedia Co. WAAX(AM) and WQEN(FM) Gadsden, Ala. (80%); and WRNG(AM) North Atlanta, Ga. (52.5%). Owns CATV systems in Rome, Ga. (100%) and Chattanooga (80%). Hqtrs: Suite 418, 3960 Peachtree Rd. N.E./Box 10213, Atlanta 30319. (404) 266-0700.

Standard Broadcasting Corp. CFRB(AM), CKFM-FM and CFRX (shortwave) Toronto; CJAD(AM) and CJFM-FM Montreal. In Great Britain the company owns 20% of Capital Radio, operator of an AM station and a FM station in London; and 32.5% of Metro Radio, operator of an AM station and a FM station in Newcastle upon Tyne. Owns 52% of Bushnell Communications Ltd. (see listing). Hqtrs: 2 St. Clair Ave. W., Toronto M4V 1L6. (416) 924-5111.

Standard Tobacco Co. WFTM-AM-FM Maysville, Ky. (100%). Standard Tobacco Co. (see MSO) owns systems in Ky. Hqtrs: 626 Forest Ave., Maysville, Ky. 41056. (606) 564-3361.

Stauffer Communications Inc. KARZ(AM) Phoenix; KRNT(AM) and KRNO(FM) Des Moines, Iowa; KSO-K(AM) Arkansas City and WIBW-AM-FM-TV Topeka, both Kansas; KGBX(AM) Springfield, Mo.; KGFF(AM) Shawnee, Okla.; and KGNC-AM-FM Amarillo, Tex. Owns 50% of a CATV system in Amarillo, Tex. Hqtrs: Box 119, Topeka, Kan. 66601. (913) 272-3456.

Stanley G. Stephens. KOJM(AM) and KPQX(FM) Havre, Mont. (46%). Owns 33 1/3% of CATV system in

Havre, Mont. Hqtrs: Box 391, Havre, Mont. 59501. (406) 265-5591.

William Stocks. WEBS(AM) Calhoun, Ga. (60%). Owns 100% of CATV system in Calhoun, Ga. Hqtrs: c/o WEBS Radio, Box 168, Calhoun, Ga. 30701. (404) 629-2238.

Storer Broadcasting Co. WAGA-TV Atlanta; WSBK-TV Boston; WLAK(FM) Chicago; WJKW-TV Cleveland; WJBK-TV Detroit; WGBS(AM) and WLYF(FM) Miami; WITI-TV Milwaukee; WHN(AM) New York; KCST-TV San Diego; WSPD(AM) and WTVG(TV) Toledo, Ohio. Note: Group has sold WGBS(AM) and WLYF(FM) Miami; WHN(AM) New York; and WSPD(AM) Toledo, Ohio, subject to FCC approval. Owns 100% of Storer Cable TV Inc. (see MSO). Hqtrs: 1177 Kane Concourse, Miami Beach, Fla. 33154. (305) 866-0211.

Bennett Strange. KDIX(AM) and KJVC(FM) Mansfield, La. (100%). Owns CATV systems in Logansport and Mansfield, both Louisiana. (Both 50% owned.) Hqtrs: Drawer 740, Mansfield, La. 71052. (318) 872-4414.

Charles W. Stratton. WNGO(AM) and WXID(FM) Mayfield, Ky. (33-1/3%). Owns CATV systems in Fulton, Ky. and South Fulton, Tenn. (Both 10% owned.) Hqtrs: Box 679, Mayfield, Ky. 42066. (502) 247-5122.

Summit Communications Inc. WCOA(AM) and WJLQ(FM) Pensacola, Fla.; WSJS(AM) and WTQR(FM) Winston-Salem, N.C.; KOCY(AM) and KXXY(FM) Oklahoma City; and WREC(AM) and WZXR(FM) Memphis. (All 100% owned.) Owns systems in Cobb county, Ga. (80%); Statesville, Thomasville and Winston-Salem, all North Carolina. Hqtrs: Box 3018, Winston-Salem, N.C. 27102. (919) 727-8800.

Susquehanna Broadcasting Co. WQBA-AM-FM Miami and WKIS(AM) Orlando, both Florida; WLTA(FM) Atlanta; WFMS(FM) Indianapolis; WGBB(AM) Freeport, N.Y.; WHLO(AM) Akron, WLQA(FM) Cincinnati and WLQR(FM) Toledo, all Ohio; WARM(AM) Scranton and WSBA-AM-FM-TV York, both Pennsylvania; KPLX(FM) Fort Worth. Owns CATV systems in Bath (80%) and Brunswick (90%), both Maine; and York, Pa. (100%). Hqtrs: 140 E. Market St., York, Pa. 17401. (717) 845-5626.

Thoms Broadcasting Companies Inc. WCOG(AM) Greensboro and WKLM(AM) Wilmington, both North Carolina; WEAM(AM) Arlington, Va. Owns 100% of CATV system in Asheville, N.C. Hqtrs: 75 Scenic Hwy, Asheville, N.C. 28804. (704) 255-0111.

Time Inc. WOTV(TV) Grand Rapids, Mich. (100%). Owns CATV system in New York (100%). Also owns 100% of American Television & Communications Corp. (see MSO). Hqtrs: Time & Life Building, Rockefeller Center, New York 10020. (212) 586-1212.

The Times Mirror Co. KTBC-TV Austin and KDFW-TV Dallas, both Texas. (Both 100% owned.) Note: Group has agreed to purchase WAPI-TV Birmingham, Ala.; KTVI(TV) St. Louis; WSYE-TV Elmira and WSYR-TV Syracuse, both New York; and WTPA(TV) Harrisburg, Pa. (The agreement is subject to FCC approval.) The Times Mirror Co. (see MSO) owns CATV systems in California, New York and Texas. Hqtrs: Times Mirror Square, Los Angeles 90053.

B.F.J. Timm. WOZN(AM) Jacksonville (100%), WSG-L(FM) Naples (100%) and WANM(AM)-WGLF(FM) Tallahassee (100%), all Florida; WDMG-AM-FM Douglas (100%) and WQCK(AM)-WRBN-FM Warner Robins (60%), both Georgia. Owns 92% of CATV system in Douglas, Ga. Hqtrs: Box 1874, Tallahassee, Fla. 32302. (904) 224-4001.

Carmen D. Trevitt. WQMT(FM) Chatsworth (80%) and WFNE(FM) Forsyth (100%), both Georgia. Owns 90% of Chatsworth Cablevision Co. in Chatsworth, Ga. Hqtrs: c/o Chatsworth Cablevision Co., Box 57, Chatsworth, Ga. 30705. (404) 695-2727.

Triad Stations Inc. WALM(AM) Albion and WELL-FM Marshall, both Michigan. (Both 100% owned.) Triad Cablevision Inc. (see MSO) owns CATV systems in Ind. and Mich. Hqtrs: 111 W. Michigan Ave., Marshall, Mich. 49068. (616) 781-5101.

Tribune Publishing Co. KTNT(AM) and KNBQ(FM) Tacoma, Wash. (100%). Owns 100% of CATV systems in Fife, Fircrest, Fort Lewis, Gig Harbor (city), Gig Harbor Peninsula, King county (south), Milton, Pierce county (east), Pierce county (west), Puyallup, Steilacoom, Sumner and Tacoma, all Washington. Hqtrs: Box 11000, Tacoma, Wash. 98411. (206) 572-7660.

United Broadcasting Co. Owns 100% of WOOK(FM) Washington; KIKU-TV Honolulu; WSID(AM)-WLPL(FM) Baltimore and WINX(AM) Rockville, both Maryland; WMUR-TV Manchester, N.H.; WBNX(AM) New York; WJMO(AM) and WLYT(FM) Cleveland Heights, Ohio. Owns 94% of KECC-TV El Centro, KALI(AM) San Gabriel and KSOL(FM) San Mateo, all California. Note: KECC-TV El Centro, Calif.; KIKU-TV Honolulu, WMUR-

Bcstrs in CATV

TV Manchester, N.H. and WJMO(AM) Cleveland Heights, Ohio have been sold, subject to FCC approval. Owns CATV systems in Bedford and Manchester, both New Hampshire. (Both 100% owned.) Hqtrs: 4733 Bethesda Ave., Suite 808, Bethesda, Md. 20014. (301) 652-7707.

Viacom International Inc. WVIT(TV) New Britain, Conn. Note: Viacom and Sonderling Broadcasting Corp. have agreed in principle on a merger of the two companies. Under the terms of the proposed merger, the Sonderling stations to be merged into Viacom would include KDIA(AM) Oakland, Calif.; WMZQ(FM) Washington; WAST(TV) Albany, N.Y.; WWRL(AM) and WRVR(FM) New York; WDIA(AM) and WQUD(FM) Memphis; KIKK(AM) Pasadena and KIKK-FM Houston, both Texas. Viacom International operates CATV systems through a division, Viacom Communications (see MSO). Hqtrs: 1211 Avenue of the Americas, New York 10036. (212) 575-5175.

Vincennes University. WVUB(FM) and WVUT(TV) Vincennes, Ind. (100%). Owns CATV systems in Lawrenceville, Ill.; Vincennes and Washington, both Indiana. (All 100% owned.) Hqtrs: 1002 N. First St., Vincennes, Ind. 47591. (812) 882-3350.

Water Wonderland Broadcasting Co. WSTR-AM-FM Sturgis, Mich. (100%). Owns 80% of CATV system in Sturgis, Mich. Hqtrs: Box 70, Sturgis, Mich. 49091. (616) 651-2383.

WEHCO Video Inc. —See WEHCO Video Inc. under MSO.

Ralph L. Weir Jr. KJCK-AM-FM Junction City, Kan. (60%). Owns 20% of CATV systems in Arkansas City, Kan. and Newkirk, Okla. Hqtrs: Box 789, Junction City, Kan. 66441. (913) 762-3165.

Gale Welch. KWPR(AM) Claremore, Okla. (33 1/3%). Owns CATV system in Claremore, Okla. (100%). Hqtrs: Box 1248, Claremore, Okla. 74017. (918) 341-6733.

Westinghouse Broadcasting Co. WJZ-TV Baltimore; WBZ-AM-FM-TV Boston; WIND(AM) Chicago; WO-WO(AM) Fort Wayne, Ind.; KFWB(AM) Los Angeles; WINS(AM) New York; KYW-AM-TV Philadelphia; KDKA-AM-TV/WPNT Pittsburgh; KPIX(TV) San Francisco. Note: Group has agreed to purchase WRET-TV Charlotte, N.C.; KOAX(FM) Dallas and KODA-FM Houston; subject to FCC approval. Westinghouse Broadcasting Co. (see MSO) owns CATV systems in Florida, Georgia and New York. Hqtrs: 90 Park Ave., New York 10016. (212) 983-6500.

West Shore Broadcasting Co. WQVE(FM) Mechanicsburg, Pa. (100%). Owned 90% by George F. Gardner, who owns 50% of the CATV systems in Carlisle and Waynesboro, both Pennsylvania, and 22.5% of a CATV system in Mechanicsburg, Pa. Hqtrs: Box 38, Carlisle, Pa. 17013.

WGN Continental Broadcasting Co. KWGN-TV Denver; WGN-AM-TV Chicago; KDAL(AM) Duluth, Minn.; KGNR(AM) and KCTC(FM) Sacramento, Calif. Through a subsidiary (WGN Electronics Systems Co.) owns 100% of CATV systems in California City, Edwards Air Force Base, Lancaster, Los Angeles county area, Palmdale and Quartz Hill twp, all California; Adams twp, Chassell twp, Franklin twp, Hancock, Houghton, Osceola twp and Portage twp, all Michigan; Albuquerque and Bernalillo county, both New Mexico. Hqtrs: 2633 Tennessee N.E./Box 3460, Albuquerque, N.M. 87190. (505) 292-0015.

W. J. Wheeler. KTGR(AM) and KCMQ(FM) Columbia, Mo. (100%). Owns 25% of Twin Lakes Television Corp. (see MSO). Hqtrs: c/o Twin Lakes Television Corp., Box 670, Harrison, Ark. 72601.

John A. White II. WBRN-AM-FM Big Rapids, Mich. (100%). Owns CATV system in Big Rapids, Mich. (40%). Hqtrs: c/o WBRN Inc., 13574 Northland Dr., Big Rapids, Mich. 49307.

E. H. Whitehead. KTLU(AM) Rusk, Tex. (100%). Owns a CATV system in Rusk, Tex. (100%). Hqtrs: Box 475, Rusk, Tex. 75785. (214) 683-2257.

Tom S. Whitehead Inc. KTTX(AM) and KWHI-FM Brenham, Tex. (100%). Owns 95% of CATV system in Brenham, Tex. Hqtrs: c/o Cable TV of Brenham Inc., Box 651, Brenham, Tex. 77833. (713) 836-6901.

WKEY Inc. WKEY(AM) and WIQO-FM Covington, Va. (100%). Owns a CATV system in Bath county, Va. (100%). Hqtrs: Box 710, Covington, Va. 24426. (703) 962-1133.

Bcstrs in CATV, MSO's

Wolfe Broadcasting Corp. WFRO-AM-FM Fremont, Ohio (100%). Owns CATV system in Fremont, Ohio (100%). Hqtrs: 905 W. State St., Fremont, Ohio 43420. (419) 332-7381.

Wometco Enterprises Inc. WTVJ(TV) Miami; WZZM-TV Grand Rapids, Mich.; WWHT(TV) Newark, N.J.;

WLOS(FM) and WLOS-TV Asheville, N.C.; and KVOS-TV Bellingham, Wash. Owns 100% of Wometco Communications Inc. (see MSO). Hqtrs: 306 N. Miami Ave., Miami 33128. (305) 374-6262.

WPTW Radio Inc. WPTW-AM-FM Piqua, Ohio. Owns 10% of a CATV system in Piqua, Ohio. Hqtrs: 1625 Covington Ave., Piqua, Ohio 45356.

WTMJ Inc. -See The Journal Co.

WVEC Television Inc. WVEC-TV Hampton, Va.

(100%). Owns 100% of Pembroke Cable Corp. (see MSO). Hqtrs: Box 400, Hampton, Va. 23669. (804) 722-6331.

Helen E. Zerkowitz. WMVO-AM-FM Mount Vernon, Ohio (51%). Owns 40% of CATV system in Mount Vernon, Ohio. Hqtrs: c/o WMVO-AM-FM, Box 348, Mount Vernon, Ohio 43050. (614) 393-2111.

Stephen W. Zerkowitz. WMVO-AM-FM Mount Vernon, Ohio (19%). Owns 20% (plus 40% as trustee) of CATV system in Mount Vernon, Ohio. Hqtrs: Box 348, Mount Vernon, Ohio 43050. (614) 397-1000.

Multiple System Operators (MSO's)

Note- The following directory contains listings for companies or individuals that own, in part or in whole, three or more cable television systems or franchises. Generally, those who have no holdings of 10% or more in any cable system are not included.

James F. Ackerman. 1800 N. Meridian St. No. 410, Indianapolis 46202. (317) 923-2353. Total operating CATV systems 5. Owns following systems:

In Ind. serving Brooksville (56%), Connersville (56%), Marion county (7%), Rushville (56%) and Seymour (56%).

Acton Corp. Box 407, 411 Massachusetts Ave., Acton, Mass. 01720. (617) 263-7711. Total operating CATV systems 11. Owns following systems:

In Kan. serving Caney, Cherryvale, Coffeyville, Eureka, Garnett, Humboldt, Iola, Madison and Yates Center.

Executives: Samuel J. Phillips, pres; George M. Phillips, VP; Morton M. Winthrop, sec; William E. Berman, asst sec & gen mgr, Acton CATV Inc. Broadcast interests: See Bcstrs in CATV.

Adams-Russell Co. -See A-R Telecommunications.

Adelphia Communications Corp. 201 N. Main St., Coudersport, Pa. 16915. (814) 274-9830. Total operating CATV systems 8; franchise only 1. Owns following systems:

In N.Y. serving town of Lewiston, village of Lewiston, town of Niagara and village of Niagara.

In Pa. serving Bethel Park, Blairsville, Jefferson county, Latrobe, Ligonier, Punxsutawney, Reynoldsville and West Newton.

Ownership: John J. Rigas, pres, 32% (see listing); Constantine J. Rigas, treas, 32% (see listing); James B. Brush, sec, 12% (see listing); Vincent Laurendi, VP, 12%; Thomas Talbot, James Hastas, William J. McKnight and Gail Park.

Alabama TV Cable Co. Box 332, Aliceville, Ala. 35442.

Owns systems in Ala. serving Aliceville, Carrollton, Eutaw, Gordo and Reform. (All 100% owned.)

Executive: Roth Hook, pres, 80% (see listing).

Alabama TV Transmission Inc. 100 Jernigan St., Brewton, Ala. 36426. Total operating CATV systems 4. Owns following systems:

In Ala. serving Atmore, Brewton, Evergreen and Jackson.

Ownership: Robert C. Suttiff, 29.1%; Thomas Johnson, 24.45%; Walter S. Montgomery, 24.45%; Ben Haley, 21%.

Alda Communications Corp. 3770 Main St., Bridgeport, Conn. 06606. (203) 372-7071. Total operating CATV systems 3. Owns following systems:

In Conn. serving Bridgeport (33 1/3%).

In N.J. serving Edison twp (33 1/3%).

In Pa. serving Chester (33 1/3%).

(Note: Alda Communications Corp. is a general partner in the above systems.) Ownership: Victor Oristano, pres, 100%.

Alpine Cablevision Inc. Box 217, Damascus, Va. 24236. Total operating CATV systems 3; franchise only 1. Owns following systems:

In N.C. serving Banner Elk and Elk Park.

In Tenn. serving Roan Mountain.

Ownership: J. D. Edmondson, pres, 31.25%; Jack S. Blackburn, VP, 31.25%; J. A. Rhea Jr., 31.25%; Clyde T. Combs, 6.25%.

Americable Inc. Thornton Rd., Merrimack, N.H. 03054. (603) 424-2000.

Owns systems in N.H. serving Hudson, Merrimack and Milford.

Executives: Harmon White, pres-treas; Jerome Hertz, sec; Ruth White, dir.

American Cablesystems Corp. 27 State St., Boston 02109. Owns following systems:

In N.Y. serving Peekskill and West Haverstraw.

In Tenn. serving Hampton and Mountain City.

In Va. serving Abingdon, Chilhowie, Damascus, Dante, Galax, Lebanon, St. Paul and Saltville.

In W. Va. serving Bluefield, Bluewell, Cameron, Glen Dale, and Kimball.

American Cable Television Inc. Box 13741, Phoenix 85002. (602) 257-0115. Owns following systems:

In Ariz. serving Bullhead City, Casa Grande, Eloy, Fountain Hills, Heber, unincorporated area adjacent to Kingman, Lake Havasu City, Maricopa county, Nogales, Paradise Valley, Phoenix, Rio Verde, Tempe.

Ownership: Bruce Merrill, pres, 100%.

American Television & Communications Corp. 20 Inverness Place East, Englewood, Colo. 80112. (303) 773-3411. Total operating CATV systems 98; under construction 12; franchise only 1. Owns following systems:

In Ala. serving Birmingham (80%).

In Ark. serving El Dorado and West Memphis. (Both 100% owned.)

In Calif. serving Arvin (100%), Canyon Country (100%), Lamont (100%), Moraga (100%), Rancho Bernardo (100%), San Diego (100%), Tehachapi (100%), and Tulare (65%).

In Colo. serving Canon City (100%).

In Conn. serving Torrington (86%).

In Fla. serving Cocoa, Kissimmee, Melbourne, Orlando, Ormond Beach and Perry. (All 100% owned.)

In Ga. serving Savannah (100%).

In Ill. serving Champaign-Urbana (80%).

In Ind. serving Marion and Terre Haute. (Both 100% owned.)

In Iowa serving Council Bluffs (50%), Fort Madison (100%) and Mount Pleasant (100%).

In Kan. serving Chanute, Emporia, Independence, Neodesha and Parsons. (All 100% owned.)

In Ky. serving Hartford/Beaver Dam, Madisonville, Mayfield and Murray. (All 100% owned.)

In La. serving Shreveport (80%) and West Monroe (100%).

In Me. serving Biddeford/Sanford and Portland. (Both 70% owned.)

In Mich. serving Battle Creek (50%), Oscoda (100%) and Tawas (100%).

In Minn. serving Mankato, Marshall and Montevideo. (All 100% owned.)

In Miss. serving Jackson (100%).

In Mo. serving Boonville (100%), Chillicothe (100%), Kansas City (50%), Kennett (100%), Marshall (100%) and Maryville (100%).

In Neb. serving Columbus and Falls City. (Both 100% owned.)

In Nev. serving Fallon/Yerrington (100%).

In N.J. serving Salem (100%).

In N.Y. serving Albany (80%), Ithaca (100%), New York (100%) and Rochester (100%).

In N.C. serving Asheboro (100%), Burlington (100%), Charlotte (100%), Dunn (100%), Durham (100%), Fayetteville (100%), Gastonia (100%), Greensboro (100%), High Point (80%), Lumberton (100%), Raleigh (100%), Rockingham (100%), Salisbury (100%), Southern Pines (80%) and Whiteville/Chadbourn (100%).

In Ohio serving Columbus and Delaware. (Both 100% owned.)

In Okla. serving Bartlesville (80%), Blackwell (100%), Cushing (100%), Guyton (100%), Midwest City (83%), Norman (80%), Stillwater (80%) and Woodward (100%).

In Ore. serving Baker and La Grande/Union. (Both 100% owned.)

In Pa. serving East Pittsburgh (90%), Franklin (100%), Levittown (80%) and Reading (100%), and Springfield twp (85%).

In Tenn. serving Henderson (100%), Lexington (100%), Memphis (44%), Milan (100%), Savannah (100%) and Union City (100%).

In Tex. serving Wichita Falls (80%).

In Va. serving Lynchburg (90%).

In W. Va. serving Charleston (100%).

In Wis. serving Appleton (100%), Beloit (100%), Chippewa Falls/Eau Claire (100%) and Fond du Lac (50%).

Executives: Monroe M. Rifkin, chmn & pres; J. Richard Munro, vice chmn; Joseph J. Collins, senior VP-Eastern ops; John F. Gault, senior VP-franchise dev; David D. Kinley, senior VP-planning & dev; Michael J. McCrudden, senior VP-Western ops; Trygve E. Myhren, senior VP-mktg & progms; Thomas W. Binning, VP-finance & treas; William A. Brown, VP-telecommunications systems; James H. Doolittle, VP-Eastern ops; Henry J. Gerken, VP-sec & counsel; Larry W. Howe, VP-cable progms; Lawrence H. Janes, VP-CATV engr; Gerald A. Maglio, VP-mktg; Charles R. Morris III, VP-corporate dev; June E. Travis, VP-administration; David R. Van Valkenburg, VP-Western ops; David E. O'Hayre, controller; B. James Gleason, asst controller; Robert B. Niles, asst controller; Carolyn K. McCandless, asst sec.

Ownership: Time Inc., 100% (see Bcstrs in CATV).

American Video Corp. Box 1689, Pompano Beach, Fla. 33061. (305) 946-7000.

Owns systems in Fla. serving Pompano Beach and Tamarac.

Executive: Jan L. Brundage, pres.

Amvideo Corp. Box 461, 17 Stevens St., Littleton, Mass. 01460. (617) 486-3295. Total operating CATV systems 7. Owns following systems:

In Md. serving Annapolis (100%), Anne Arundel county (100%) and Lexington Park (85%).

In Mass. serving Hopedale and Milford. (Both 100% owned.)

In N.J. serving Hoboken (100%) and North Bergen (80%).

In Va. serving Quantico (100%).

Ownership: Richard W. Loftus, pres & treas, 25%; Commercial Credit Corp., 11%.

Armstrong Utilities Inc. 214 S. McKean St., Butler, Pa. 16001. Owns following systems:

In Ohio serving Ashland, Boardman twp, Hubbard, McDonald and Orville.

In Pa. serving Butler, California, Connellsville, Ellwood City, Grove City, Scottdale and Zelienople.

In W. Va. serving Hamlin.

Ownership: Jud Sedwick, pres, 97%; Ned Sedwick, VP, 1%; Ott Sedwick, sec, 1%; Jay Sedwick, treas. Jay, Jud and Ott Sedwick are all officers of National Cable Television Corp.

A-R Telecommunications. 1380 Main St., Waltham, Mass. 02154. (617) 891-6748. Owns following systems:

In Ark. serving Paragould.

In Me. serving Bangor and Lewiston.

In Mass. serving Fitchburg and Gardner.

In Mo. serving Caruthersville.

In N.Y. serving Bedford, Bethlehem and Rensselaer.

Executive: John J. Lynch, pres.

Ownership: Adams-Russell Co., 100%. Broadcast interests: See A-R Telecommunications under Bcstrs in CATV.

Asbury & James TV Cable Service Corp. Drawer 710, Montgomery, W. Va. 25136.

Owns 100% of systems in W. Va. serving Alta, Beasley Hollow, Belcher Road, Belle, Belva, Bentree, Cabin Creek, Campbells Creek, Carbon, Chelyan, Chesapeake, Coal Fork, Columbia, Dawes, Decota, Deepwater, Diamond, Dixie, Dry Branch, Dupont City, Elk Two Mile, Elkridge, Eskdale, Fayette, Gauley Bridge, Georges Creek, Giles, Hershaw, Holly, Holly Lawn, Hunter

Road, Kanawha county, Laing, Leewood, Loudendale, Malden, Marmet, Miami, Montgomery Heights, Nabob, Ohley, Point Lick, Port Armerst, Powellton, Quarrier, Quincy, Rand, Renstford, Ronda, Rutledge Road, Sharon, Tad, Valley Grove Road, West Belle, Wevaco and Witcher.

Ownership: Van James, pres, 33-1/3%; Van B. Asbury, VP, 33 1/3%; Robert A. Stewart, sec-treas, 33 1/3%.

Athena Cablevision Corp.—See Athena Communications Corp.

Athena Communications Corp. Box 22595, Wellshire Station, Denver 80222. (303) 771-8200. Owns following systems:

In Calif. serving Berkeley and Richmond.
In Fla serving Daytona Beach.
In Mo. serving Jefferson City.
In N.Y. serving Schenectady.
In Tenn. serving Knoxville and Memphis.
In Tex. serving Corpus Christi.
Executives: Dr. John C. Malone, chmn of the board and VP; Daniel W. Shields, exec VP; John M. Draper, sec; Donne F. Fisher, treas. Directors: Dr. John C. Malone, W. P. Brazeal, Donne F. Fisher.
Ownership: Public corporation; TCI Cablevision Inc., 42.5%.

Avenue TV Cable Service Inc. Box CN, Ventura, Calif. 93001. (805) 643-9971. Total operating CATV systems 2. Owns following systems:

In Calif. serving New Cuyama and Ventura. (Both 100% owned.)
Ownership: John G. George, pres, 95%; Stephen J. George, VP, 5%.

Badger CATV. 105 Kent St., Iron Mountain, Mich. 49801. (906) 774-6621. Total operating CATV systems 5.

Owns systems in Wis. serving Ashland, Bloomer, Ladysmith, Spooner and Tomah.
Executive: James A. Brandt, gen mgr.
Ownership: Cable Constructors Inc. of Wisconsin, 32.5%; Plains Television Corp., 32.5% (see listing); Wisconsin Antennavision Inc., 30%.

Richard E. Bailey. c/o Lykens TV Co., 609 N. Second St., Lykens, Pa. 17048. (717) 453-7175. Owns following systems:

In Pa. serving Lykens, Muncy, Pillow and Valley View. (All 100% owned.)

Barron Cable Co. Box 128, Barron, Wis. 54812. (715) 537-3239.

Owns systems in Wis. serving Barron and Chetek.
Executives: Gerald Hanson, pres, 50%; Henry Niehoff, sec-treas, 50%. Mr. Hanson and Mr. Niehoff also each own 50% of a CATV system in Durand, Wis.

Basil Cable Systems. 630 Fifth Ave., Suite 920, New York 10020. Owns following systems:

In Calif. serving Carson and Sunnymead.
In Ill. serving Mattoon.
In Ky. serving Dunville, Liberty and Pineville.
In N.J. serving Gloucester City.
In N.C. serving Elkin and Mount Airy.
In Wash. serving Raymond.
Executive: Martin Bader, pres.

Ross Beach. Box 817, Hays, Kan. 67601. Owns following systems:

In Kan. serving Ellis (50 2/3%), Goodland (50 2/3%), Hays (50 2/3%), Norton (50%), Oberlin (50%) and Wakeeney (50 2/3%).
Broadcast interests: Mr. Beach owns 50 2/3% of KAYS Inc. (see Bcstrs in CATV).

Bee Line Inc. 37 High St., Houlton, Me. 04730. (207) 532-6102.

Owns systems in Me. serving Farmington, Madison, Millinocket and Skowhegan.
Ownership: Owen Hannigan, pres, 75%; Madeline Hannigan, VP, 5%; David Hannigan, 5%; Paul Hannigan, 5%; and Thomas Hannigan, 5%.

Steve Bell. c/o Video Cable Systems Inc., R No. 4, Box 55, Dexter, Mo. 63841. Total operating CATV systems 5. Owns following systems:

In Ark. serving Piggott (50%).
In Mo. serving Clarkton (50%), Ellington (51%), Portageville (50%) and Steele (50%).

Betervision Systems Inc.—See Midwest Corp.

BFM Cable Communications Corp.—See Phoenix Communications Corp.

Big Spring Cable TV Inc. Box 6840, Tyler, Tex. 75711. (214) 593-9390. Owns following systems:

In Ark. serving Magnolia.
In Texas serving Big Spring and Coahoma.
Ownership: Robert M. Rogers, pres, 33%; James A. Lancaster, VP, 1%; R. Don Cowan, sec-treas, 15%; A. W. Riter Jr., 15%; James B. Owen, 11%; Louise B. Jones, 8%; Ben R. Fisch, 5%; Joe L. Harris, 5%; Curtis

R. Pace, 5%; Wayne J. McKinney, 2%.

Alton Blakely. 118 Hillandale Drive, Somerset, Ky. 42501. Owns following systems:

In Ala. serving Elba and Geneva.
In Ind. serving Tell City.
In Ky. serving Barbourville.
In Tenn. serving LaFollette, Livingston and Oneida.

Blatt Bros. TV Cable Corp. 18 Canal St., Greenville, Pa. 16125.

Owns systems in Pa. serving Greenville bor, Hempfield twp, Union City bor, Union twp and West Salem township. (All 100% owned.)

Executives: John Blatt, pres-dir; Julia Blatt, VP-dir; Frank Lewis, VP-dir; James Jansen, VP-dir; Earl Beckwith, sec-treas-dir; Regis Burns, dir; Somerset Trust Co., dir; Marine National Bank, dir.
Ownership: Blatt Bros. Mercer County Theatre Corp., 100%. Julia Blatt, John Blatt Trust (Marine Bank Trust Dept.) and Charles Blatt Trust (Somerset Trust Co.) each own 33-1/3% of CATV systems in Pa. serving Columbus twp, Concord twp, Corry and Wayne twp.

Blue Mountain TV Cable Co. 300 Highland Terrace, Mount Vernon, Ore. 97865. (503) 932-4613.

Owns 100% of systems in Ore. serving Canyon City, Dayville, John Day, Mount Vernon, Prairie City and Seneca.

Ownership: Jack C. McKenna, 100%. Mr. McKenna also owns systems in Wash. serving Chelan and Water-ville. (Both 50% owned.)

Blue Ridge Cable Television Inc.—See Pencor Services Inc.

Booneville Broadcasting Co. Box 232, Booneville, Miss. 38829. (601) 728-5301.

Owns systems in Miss. serving Baldwyn (100%), Booneville (100%), New Albany (100%) and Oxford (25%).

Ownership: E.O. Roden, pres, 60% (see Bcstrs in CATV); R.J. Bonds, VP, 20%; Emmett W. Carr, VP, 20%.

Booth American Co. 2600 Buhl Building, Detroit 48226. (313) 965-3360. Total operating CATV systems 8. Owns following systems:

In Calif. serving Apple Valley and Kern Valley. (Both 100% owned.)
In Mich. serving Cadillac and Summit-Leoni. (Both 100% owned.)
In S.C. serving Anderson (100%).
In S.D. serving Watertown (100%).
In Va. serving Blacksburg and Salem. (Both 100% owned.)

Executives: John L. Booth, pres; John L. Booth II, VP-treas; Ralph H. Booth II, VP-finance; Lynn I. Decker, VP; H. Walter Westman, VP; Paul G. Shefferly, sec.
Broadcast interests: See Bcstrs in CATV.

Bradley TV Cable Service Inc. 180 Main St., Dansville, N.Y. 14437. (716) 987-2554.

Owns systems in N.Y. serving Dansville, Savona and Wayland. (All 100% owned.)

Ownership: Robert Warner, pres, 50%; Mildred Warner, VP, 50%.

Bill Breeding. c/o Monticello Cable Co., 205 N. Main St., Monticello, Ky. 42633.

Owns 99% of systems in Kentucky serving Jamestown, Monticello, Russell county, Russell Springs and Wayne county. Breeding also owns 99% of a VHF TV translator, W12AD Monticello, Ky.

Brownwood TV Cable Service Inc. 1420 Layton St., Fort Worth 76117.

Owns systems in Tex. serving Brownwood, Clyde, Cross Plains and Rising Star (All 100% owned.)

Ownership: Mrs. Johnnie Andrews, pres, 95%; John A. Andrews, VP, 5%; Mrs. Barbara Andrews, sec; George W. Mulder, treas. Mrs. Johnnie Andrews owns 90%, and John A. Andrews owns 5% of a common carrier, Andrews Tower Rental Inc., Fort Worth.

James B. Brush. c/o Punxsutawney TV Cable Co., 234 N. Findley St., Punxsutawney, Pa. 15767. (814) 938-7474.

Owns 12% of Adelphia Communications Corp. (see listing).

Bulford Television Inc.—See Indiana Cablevision Corp.

Cablecom-General Inc. 8800 E. Arapahoe Rd., Englewood, Colo. 80112. (303) 770-7500. Total operating CATV systems 40; under construction 1. Owns following systems:

In Ariz. serving Clifton, Cottonwood, Globe-Miami, Holbrook, Morenci, Page, Safford, Show Low and Winslow. (All 100% owned.)
In Calif. serving Modesto (100%), Oakdale (98.9%) and Santa Rosa (100%).

In Iowa serving Sioux City (100%).
In Kan. serving Abilene, Beloit, Clay Center and Concordia. (All 100% owned.)

In Miss. serving Clarksdale and Gulfport. (Both 100% owned.)

In Mo. serving Brookfield (100%), Joplin (100%), Kirksville (100%) and Trenton (50.4%).
In N.M. serving Roswell (100%).

In Okla. serving Altus (50.1%), Ardmore (100%), Commerce (100%), Hobart (100%), Idabel (100%), Mangum (100%), Miami (100%), North Miami (100%) and Ponca City (100%).

In Tenn. serving Dyersburg (100%).
In Tex. serving Bonham (100%), Childress (100%), Denison (100%), Lampasas (100%), Lufkin (100%), Memphis (100%), Odessa (26%), Port Lavaca (100%), Sherman (100%) and Wellington (100%).

Ownership: Richard A. Forsling, chmn of the board & pres; Gerard A. Cahill, VP-finance, treas; Gerald Tschikof, VP-CATV opns; William Petty, VP-engng & franchise dev; Robert Manby, Sandra Anderson, sec; Steven C. Fox controller; Jack Brooks, dir; Hubert J. DeLynn, dir; Arnold Kaufman, dir; Robert Manby, dir; Fred McCahey, dir; John B. Poor, dir; Rosemarie Stewart, dir; RKO General Inc., New York, 97% (see Bcstrs in CATV). RKO General Inc., New York, is a wholly owned subsidiary of the General Tire & Rubber Co., Akron, Ohio.

Cable Communications Inc. (dba CSRA Cablevision) Box 6845, North Augusta, S.C. 29841. (803) 279-9100. Total operating CATV systems 2. Owns following systems:

In Ga. serving Thomson.
In S.C. serving North Augusta.
Ownership: Fred Kennedy, pres, 60%; Al Cheatham, VP, 40%.

Cable Communications of Iowa Inc. Box 676, Algona, Iowa 50511. (515) 295-3420. Total operating CATV systems 12; under construction 2.

Owns systems in Iowa serving Algona, Atlantic, Audubon, Bloomfield, Burlington (under construction), Carroll (49%), Centerville, Cherokee, Fairfield, Fort Dodge (20%), Humboldt-Dakota City, Laurens, Pocahontas and Webster City (16%).

Ownership: William B. Quarton, chmn of board, 22%; Lewis W. Van Nostrand, pres, 11%; Harry L. Greenberg, exec VP, 7%; et al.

Cable Communications Systems Inc. Box 777, Hector, Minn. 55342. (612) 848-6231. Owns following systems:

In Minn. serving Lake Crystal, St. Peter, Slayton and Virginia. (All 100% owned.)

Ownership: Curtis A. Sampson, pres & treas, 29%; James Ericson, VP, 12%; William McCallum, sec, 5%; John Ortman, 11%; Charles Dickman, 6%; Joseph Parris, 6%; Chester Anderson, 5%; Paul Anderson, 5%; Francis Halloway, 5%; Gerald Rauenhorst, 4%.

Cableentertainment Inc. 295 Madison Ave., New York 10017. (212) 889-3940. Owns following systems:

In Ohio serving village of Dresden, village of Frazeyburg, village of New Concord and Zanesville. (All 90% owned.)

In Pa. serving Rochester (100%).
Ownership: Robert E. Baum, pres, 100%; Jerome Bauman, VP; William Randles, VP; Stanley E. Bloch, sec. Note: Cableentertainment Inc. owns 100% of Cablequities of Pennsylvania Inc., operator of the system in Rochester, Pa. Cableentertainment Inc. owns 90% of Cableentertainment of Ohio Inc. (the remaining 10% is owned by William Randles), operator of the four systems in Ohio.

Other interests: Robert E. Baum, the sole stockholder of Cableentertainment Inc., is the general partner in Dublin Associates, a limited partnership, owning the cable systems in Va. serving Dublin and Pulaski.

Cable Haven TV Inc. 221 Witherspoon St., Princeton, N.J. 08540. (609) 924-3600. Total operating CATV systems 4; under construction 3.

Owns systems in N.J. serving Barnegat twp, Eagleswood twp, Lacey twp, Little Egg Harbor twp, Ocean twp, Stafford twp and Tuckerton bor. (All 100% owned.)

Executives: Herbert W. Hobler, pres; Robert C. Locke, VP; Ralph S. Mason, sec-treas.

Ownership: Nassau Broadcasting Co., 100% (see Bcstrs in CATV).

Cable Information Systems Inc. 230 Park Ave., New York 10017. (212) 661-0730. Total operating CATV systems 10. Owns following systems:

In Ill. serving Carbondale and Marion. (Both 100% owned.)

MSO's

In Ky. serving Winchester (100%).
In Mich. serving Alpena (100%).
In N.M. serving Eunice, Hobbs and Jal. (All 100% owned.)

In N.Y. serving Clarkstown, Ramapo and Spring Valley. (All 80% owned.)

In W. Va. serving Burnsville, Clendenin, Elkview, Glenville, Logan, Man, Mitchell Heights, Spencer and West Logan. (All 100% owned.)

Ownership: Peter M. Nisselson, pres, 28%; Seymour Mogal, VP-treas, 3%; Theodore Baum, VP, 13%; Charles Guggenheimer, sec.

Cable Systems Inc. Box 1274, Liberal, Kan. 67901. (316) 624-6266.

Owens systems in Kan. serving Ellinwood, Greensburg, Scott City and Syracuse.

Ownership: Harold K. Greenleaf Jr., 50%; Gene Smith, 50%.

Cable TV Construction Ltd. 308 E. Main St., Chanute, Kan. 66720. Owens following systems:

In Kan. serving Halstead, Newton, Sedgwick and Valley Center. (All 100% owned.)

Holds franchises for Andover and Belle Plaine, both Kansas; and Cape Girardeau, Mo.

Ownership: Larry D. Hudson, pres, et al.

Cable TV of Paola Inc. 106 W. Peoria, Paola, Kan. 66071. Owens following systems:

In Kan. serving La Cygne, Osawatomie and Paola.
Executive: Gene W. Murray, pres.

Cable Vision Inc. —See Omega Communications Inc.

Cablevision Investors Inc. See Daniels & Associates Inc.

Cablevision Ltd. Box M, Leoti, Kan. 67861. (316) 375-4564. Total operating CATV systems 3; franchise only 1.

Owens systems in Kan. serving Leoti, Sharon Springs and Tribune.

Ownership: Fred A. Cary, pres, 33 1/3%; H.D. Burr, VP, 33 1/3%; T.H. Michael, sec-treas, 33 1/3%.

California Oregon Broadcasting Inc. —See Southern Oregon Cable TV.

Cal-Nor Cableview Inc. 307 S. Main St., Alturas, Calif. 96101. (916) 233-2682. Owens following systems:

In Calif. serving Alturas, McCloud and Yreka.

Ownership: Ed Miley.

James D. Campbell. Box 487, Grand Forks, N.D. 58201. Owens following systems:

In N.D. serving Kenmare, Mohall and Towner.

Cardiff Cablevision Inc. 3900 S. Wadsworth Blvd., Suite 560, Denver 80235. (303) 988-4670. Total operating CATV systems 7. Owens following systems:

In Mo. serving Dixon, Eldon, Linn Creek, Tan Tara and Tipton. (All 100% owned.)

In Okla. serving Henryetta (80%).

In Tex. serving Canyon (100%).

Executives: V.L. Patterson, pres.

Carolina Cablevision Properties Inc. Box 1109, Dillon, S.C. 29536. (803) 774-2461. Total operating CATV systems 4; under construction 1.

Owens systems in S.C. serving Cheraw, Dillon, Latta (under construction), Marion and Mullins. (All 100% owned.)

Ownership: Jack McGeehan, pres, 32%.

A.M. Carollo Sr. Box 8, Rock Springs, Wyo. 82901. (307) 362-3773. Total operating CATV systems 4. Owens following systems:

In Md. serving Ocean City (50%).

In Wyo. serving Green River and Rock Springs. (Both 24% owned.)

Cass Community Antenna TV Inc. 209 S. Main St., Virginia, Ill. 62691. (217) 452-3726. Total operating CATV systems 7; under construction 1; franchise only 1. Owens following systems:

In Ill. serving Hillsboro, Nokomis, Pana, Schram City and Virginia.

In Mich. serving Whitehall-Montague.

In N.C. serving Sanford.

Ownership: Gerald E. Gill, pres, 90%; Russell Decker, sec, 10%.

Catskill Mountain Video Inc. 104 Main St., Stamford, N.Y. 12167.

Owens 100% of systems in New York serving Ashland, Grand Gorge, Harpersfield, Hobart, Middleburgh, Prattville, Stamford and Windham.

Ownership: Robert Reed, pres, 33 1/3%; Stuart Smith, VP, 16 2/3%; Helen Smith, sec, 16 2/3%; Hazel

Reed, treas, 16 2/3%; Paul Reed, 16 2/3%.

CATV General Corp. 2929 Eskridge Road, Fairfax, Va. 22031. (703) 560-0080. Total operating CATV systems 7. Owens following systems:

In Del. serving Harrington and Sussex county. (Both 100% owned.)

In Md. serving La Plata, Leonardtown, St. Mary's county and Wicomico county. (All 100% owned.)

Ownership: Charles E. Sampson, pres, 4%; Bernard Gordon, sec-treas, 3%.

Other interests: Cable Garden Inc., wholly owned by CATV General Corp., operates a pay TV service in the Washington metropolitan area.

CATV Inc. Box 99, Dimmitt, Tex. 79027. (806) 647-2364. Owens following systems:

In Kan. serving Hill City, Lenora, Logan, Phillipsburg, Plainville and Stockton.

In Tex. serving Dimmitt.

Ownership: Charles R. Howard, pres, 32%; Stanley Schaeffer, sec-treas, 25%; Jack Miller, dir, 21%; John Rice, dir, 21%.

CATV Service Co. 107 W. Valley View Ave., Hackettstown, N.J. 07840. (201) 852-4433.

Owens systems in N.J. serving Hackettstown, Lambertville, Mansfield, Mount Olive and Washington twp.

Ownership: Norman Lipton, pres-dir, 78%.

CATV Systems Inc. 218 S. Stemmons Hwy, Lewisville, Tex. 75067. Owens following systems:

In La. serving Ferriday.

In Tex. serving Henrietta, Livingston, Seymour and Vernon.

Holds franchises for Burkburnett, Electra, Iowa Park, Kaufman and South Padre Island, all Texas.

Ownership: Ben Campbell, 100%.

Centcom Inc. —See Valley Video Systems Inc.

Central Kentucky Cable Vision Inc. 232 E. Main St., Lexington, Ky. 40507. (606) 252-2216. Total operating CATV systems 3.

Owens systems in Ky. serving Midway, Nicholasville (and Wilmore) and Versailles. (All 100% owned.)

Ownership: Harry M. Miller, pres, 50%; Maxwell Bloom, sec-treas, 50%.

Centre Video Corp. c/o Tele-Communications Inc., Box 22595, Wellshire Station, Denver 80222. (303) 771-8200. Owens following systems:

In Ohio serving Brilliant, Mingo Junction and Steubenville twp. (All 100% owned.)

In Pa. serving Aliquippa, Ambridge, Aspinwall, Avalon, Baden, Baldwin, Bellefonte, Belle Vernon, Bellevue, Ben Avon, Benner twp, Boggs twp, Braddock Hills, Brentwood, Bridgeville, Carnegie, Carroll twp, Castle Shannon bor, Charleroi, Clairton, Clarion, Clarion twp, College twp, Collier twp, Conway, Crafton, Donora, Dravosburg, Duquesne, Edgewood, Edgeworth, Elizabeth, Elizabeth twp, Emsworth, Fallowfield, Ferguson twp, Forest Hills, Forward twp, Fox Chapel, Glassport, Green Tree, Harmony twp, Harris twp, Heidelberg, Hickory twp, Hopewell twp, Ingram, Jefferson, Kane, Leet twp, Leetsdale, Liberty, McCandless twp, McDonald, McKeesport, McKees Rocks, Midland, Miesburg, Millvale, Monessen, Monongahela, Monroe, New Eagle, North Belle Vernon, North Charleroi, North Fayette twp, North Towanda twp, O'Hara, Osborne, Patton twp, Penn Hills twp, Port Vue, Potter twp, Reserve twp, Robinson twp, Ross twp, Rosslyn Farms, Rostraver, Scott twp, Sewickley, Shaler twp, South Heights, South Park twp, Speers, Spring twp, State College, Stowe twp, Thornburg, Towanda, Towanda twp, Versailles, Wall, West Elizabeth, West View, Wetmore twp, Whitehall, White Oak, Wilkinsburg, Wilmerding and Wysox twp. (All 100% owned.)

In W.Va. serving Follansbee and Mahans Lane. (Both 100% owned.)

Ownership: Wholly owned subsidiary of Tele-Communications Inc. (see listing).

Century Communications Corp. 51 Locust Ave., New Canaan, Conn. 06840. (203) 966-8746. Total operating CATV systems 13. Owens following systems:

In Calif. serving Albany, Benicia, Brea, La Habra, Redondo Beach, San Pablo and Ventura.

In Colo. serving Colorado Springs.

In Conn. serving Norwich (plans serve to Lyme and Old Lyme).

In Ga. serving Brunswick and Glynn county.

In Ind. serving Delaware county, Huntington, Huntington county and Muncie.

In N.Y. serving Norwich.

In N.C. serving Laurinburg.

In Va. serving Appalachia, Big Stone Gap, Norton and Wise.

In W. Va. serving Barboursville and Huntington.

Ownership: Leonard Tow, Sentry Insurance Co.

C. K. Video Inc. See James W. Keyser.

Clear Vision Cable Co. of Alabama. Box 3007, Mer-

idian, Miss. 39301. (601) 483-3451.

Owens 100% of systems in Ala. serving Greensboro, Livingston and York.

Ownership: James R. Dowdy, pres-dir, 29.43%; G.H. Ward, VP-dir, 29.43%; Mabel W. Pigford, sec-treas-dir, 6.33%; Wayne Gilchrist, 1.82%; Roland J. Mestayer, 9.50%; James P. Knight, 9.49%.

Clear Vision Cable Co. of Huntingdon. Box 3007, Meridian, Miss. 39301. (601) 483-3451.

Owens 100% of systems in Tenn. serving Bruceton and Huntingdon.

Ownership: S.A. Rosenbaum, 38.34%; Thomas R. Ward, 33.75%; James R. Dowdy, pres-dir, 3.05%; G.H. Ward, VP-dir, 3.05%; Mabel W. Pigford, sec-treas-dir, .65%; Wayne Gilchrist, 1.64%; Marvin Reuben, 8.78%; Jerry Keith Estate, 8.78%; Roland J. Mestayer, .98%; James P. Knight, .98%.

Clear Vision Cable Co. of Martin. Box 3007, Meridian, Miss. 39301. (601) 483-3451.

Owens 100% of systems in Tenn. serving Greenfield, Martin and Sharon.

Ownership: S.A. Rosenbaum, 19.25%; Thomas R. Ward, 25.75%; James R. Dowdy, pres-dir, 9.3%; G.H. Ward, VP-dir, 9.3%; Mabel W. Pigford, sec-treas-dir, 2%; Wayne Gilchrist, 5%; Marvin Reuben, 6.7%; Jerry Keith Estate, 6.7%; Roland J. Mestayer, 3%; James P. Knight, 3%.

Clear Vision Cable Co. of McKenzie. Box 3007, Meridian, Miss. 39301. (601) 483-3451.

Owens 100% of systems in Tenn. serving Atwood, Gleason, McKenzie and Trezevant.

Ownership: S.A. Rosenbaum, 29.25%; Thomas R. Ward, 25.75%; James R. Dowdy, pres-dir, 9.3%; G.H. Ward, VP-dir, 9.3%; Mabel W. Pigford, sec-treas-dir, 2%; Wayne Gilchrist, 2%; Marvin Reuben, 6.7%; Jerry Keith Estate, 6.7%; Roland J. Mestayer, 3%; James P. Knight, 3%.

Clear Vision Cable Co. of Southwest Alabama. Box 3007, Meridian, Miss. 39301. (601) 483-3451.

Owens 100% of systems in Ala. serving Camden, Linden and Thomasville.

Ownership: S.A. Rosenbaum, 42.75%; Thomas R. Ward, 37.65%; Marvin Reuben, 9.80%; Jerry Keith Estate, 9.80%; James R. Dowdy, pres-dir; G.H. Ward, VP-dir; Mabel W. Pigford, sec-treas-dir.

Clearview Cable TV —See Westinghouse Broadcasting Co.

Coaxial Communications Inc. 5111 Ocean Blvd., Sarasota, Fla. 33578. (813) 349-2770. Total operating CATV systems 10. Owens following systems:

In Fla. serving Alachua, Branford, Chieffand, Cross City, High Springs, and Micanopy.

In Ohio serving Columbus.

Executives: Dennis J. McGillicuddy, pres; D. Stevens McVoy, VP; Thomas G. Sonsini, VP; M. Schiavo, sec-treas.

Ownership: Broadband Financial Corp., 60%; Donald Grauer, 34%.

Coaxial Development Associates. 600 New Hampshire Ave. N.W. 810, Washington 20037. (202) 965-0940. Total operating CATV systems 4.

Owens systems in S.C. serving Camden, Clinton, Mauldin and Simpsonville.

Ownership: C.E. Sites, gen ptrn; John Taylor, VP; W.J. Connell, gen ptrn; J. Maloney Jr., gen ptrn.

Ned W. Cogswell. Box 902, Salisbury, Md. 21801. (301) 546-2471.

Owens 13.5% of systems in Md. serving Pocomoke City and Snow Hill.

Also owns 33% of Chesapeake CATV Inc., Tangier, Va.; 4% of Bayshore CATV Inc., Onancock, Va.

Rowena K. Cohan —See Ocean View Cablevision Inc.

Colony Communications Inc. 75 Fountain St., Providence, R.I. 02902. (401) 277-7444. Total operating CATV systems 13; under construction 1. Owens following systems:

In Fla. serving Hialeah (88.89%).

In Mass. serving Falmouth (90%), Lowell (100%), New Bedford (81.9%) and Woburn (100%).

In N.Y. serving Beacon, Hyde Park, Lloyd, Monroe and Wappingers Falls. (All 100% owned.)

In Pa. serving Homestead (100%).

In R.I. serving Westerly (100%).

In Vt. serving Bennington (100%).

Executives: George L. Sisson, pres; J. Lawrence McElroy, treas; William G. Chafee, sec-asst treas.

Ownership: Providence Journal Co., 100% (see Bcstrs in CATV).

Comcast Corp. One Belmont Ave., Bala Cynwyd, Pa. 19004. (215) 667-4200. Total operating CATV systems 9. Owens following systems:

In Ky. serving Paducah (100%).
 In Md. serving Aberdeen (13.8%).
 In Mich. serving Flint and Hillsdale. (Both 100% owned.)
 In Miss. serving Laurel, Meridian, Okolona, Tupelo and West Point. (All 100% owned.)
 In Pa. serving New Kensington (100%).
 Holds franchises in suburban areas of Flint, Mich.; Abington twp, Cheltenham twp, Jenkintown bor, Philadelphia and Upper Moreland twp, all Pennsylvania.
 Executives: Ralph J. Roberts, pres; Daniel Aaron, VP & pres, Comcast Cable Communications; Julian A. Brodsky, VP & treas; Allan H. Reuben, sec.
 Ownership: International Equity Corp., 65.6%.

Commonwealth Cablevision Corp. 9 Campbell St., Luray, Va. 22835. (703) 743-6404. Owns following systems:
 In Va. serving Elkton, Luray, New Market, Shenandoah, Stanley, Strasburg, Toms Brook and Woodstock. (All 100% owned.)
 Ownership: Earl Judy Jr., pres, 33 1/3%; Richard Judy, VP, 33 1/3%; Gayle E. Judy, sec-treas, 33 1/3%.

Communications Properties Inc. 910 City National Bank Bldg., Austin, Tex. 78701. (512) 476-7381. Total operating CATV systems 46.
 Owns systems in Ark. serving Jacksonville and North Little Rock.
 In Conn. serving Hartford (90%) and Meriden (95%).
 In Ill. serving Springfield (100%).
 In Ind. serving Lafayette (100%).
 In Ky. serving Ashland, Hopkinsville and Louisville. (All 100% owned.)
 In Mass. serving Amherst, Greenfield, Haverhill, Palmer, Shelburne Falls and Ware. (All 100% owned.)
 In N.J. serving Brick Town (100%).
 In Ohio serving Caldwell, Cambridge, Coshocton, Defiance, Empire, Greenfield, Ironton, Logan, Napoleon, Newark, Newcomerstown, New Philadelphia, Sugar Creek, Toronto, Uhrichsville, Wauseon and Waverly.
 In Pa. serving Beaver Falls, Philadelphia, Ridley twp, Upper Darby, Washington and Williamsport.
 In Tex. serving Del Rio (100%), Kerrville (100%), Marlin (100%), Midland (99.6078%), Texarkana (100%) and Uvalde (100%).
 In W. Va. serving Weirton (100%).

Owns franchises in Ark. serving Benton, Bryant, Cammack Village, Malvern and Pulaski county. (All 70% owned.)
 In Conn. serving Bloomfield (90%), Cheshire (95%), East Hartford (90%), Hartford (90%), Prospect (95%), Simsbury (90%), Southington (95%), West Hartford (90%), Windsor (90%) and Wolcott (95%).
 In Mo. serving Bridgeton, Florissant, Hazelwood and St. Charles county. (All 80% owned.)
 Executives: Ralph Swett, pres; B.J. Conroy Jr., senior VP; Gregory J. Liptak, senior VP mktg; James W. Stiweil, VP engrg; Warren C. Weed, treas.
 Ownership: The Times Mirror Co., Los Angeles, 100% (see listing).
 Other interests: Communications Properties owns Southwest Texas Transmission Co., West Texas Microwave Co., Tower Communication Systems Corp., Texas Microwave Inc., CPI Satellite Tele-Communications Inc. Total subscribers (includes count from The Times Mirror Co.): 412,433 (3/1/79). Pay subscribers (includes count from The Times Mirror Co.): 112,060 (3/1/79).

Communications Services Inc. c/o Junction City Television Inc., 140 W. Eight St., Junction City, Kan. 66441. Owns following systems:
 In Kan. serving Hutchinson, Junction City, Kansas City, Kinsley, Manhattan, Pratt, Salina and Winfield.
 In La. serving Bunkie, Lake Charles and Oakdale.
 In Mo. serving Nevada.
 In Okla. serving Pawhuska.
 In Tex. serving Beeville, Columbus, Eagle Lake, Gonzales, Lockhart and Yoakum.
 Holds franchises in Tex. for New Braunfels and Seguin.
 Ownership: Tandem Productions Inc.

Communications Systems Inc. 700 W. Airport Freeway 790, Irving, Tex. 75062. (214) 259-6733. Total operating CATV systems 35; under construction 2; franchise only 2. Owns following systems:
 In Ala. serving Sulligent and Vernon.
 In Ark. serving Crosssett and Fordyce.
 In Calif. serving Adelanto, Alta Loma, Greenfield, Hesperia, King City, Lake Tahoe, Meyers and Serene Lakes.
 In Kan. serving Hugoton.
 In La. serving Jena, Marksville, Olla and Winnsboro.
 In Mo. serving Lebanon.
 In Neb. serving Chadron, Gordon and Rushville.
 In N.M. serving Playas, Truth or Consequences and Williamsburg.
 In N.D. serving Dickinson.
 In Okla. serving Checotah, Eufaula and Hollis.

In Tex. serving Andrews, Canadian, Hillsboro, Humble, Montgomery county, Quanah, Shenandoah and Stratford.
 In Va. serving Christiansburg and Radford.
 Ownership: Jim C. Scott, pres, 100%.

Community CATV Corp. 155 S. Main St., Providence, R.I. 02903. (401) 274-1550. Total operating CATV systems 3; franchise only 1. Owns following systems:
 In Fla. serving Clewiston and La Belle (franchise only).
 In Kan. serving Colby and Oakley.
 Executives: William R. Corkhum, pres; Paul W. Whyte, VP & treas.

Community Communications Co. 110 W. McCloy St., Monticello, Ark. 71655. (501) 367-2633. Total operating CATV systems 2; franchise only 1. Owns following systems:
 In Ark. serving Monticello and Warren.
 Ownership: Christine Gardner, pres, 40%; Paul Gardner, VP, 20%; P.Q. Gardner, 40%.

Community TCI of Ohio Inc. c/o Tele-Communications Inc., Bx 22595, Wellshire Station, Denver 80222. (303) 771-8200. Owns following systems:
 In Ind. serving New Castle (80%).
 In Ohio serving East Liverpool (100%), Glen Robins (100%), Hamilton (100%), Marion (100%), Martins Ferry (100%), Middletown (100%), Rayland (100%), Steubenville (100%), Tiltonsville (100%), Wellsville (100%) and Yorkville (100%).
 In W. Va. serving Moundsville (100%).
 Ownership: Tele-Communications Inc., 100% (see listing).

Community Tele-Communications Inc. Box 22595, Wellshire Station, Denver 80222. (303) 771-8200. Owns following systems:
 In Ala. serving Center Point (80%), Fairfield (80%), Homewood (100%), Hueytown (80%), Midfield (80%), Mountain Brook (80%) and Tarrant City (80%).
 In Calif. serving South Lake Tahoe (100%).
 In Colo. serving Alamosa, Alamosa county, Boulder, Brush, Chaffee county, Delta, Durango, Ft. Morgan, Garfield county, Glenwood Springs, Lake county, Lakewood, La Plata county, Leadville, Logan county, Monte Vista, Montrose, Morgan county, Salida and Sterling. (All 100% owned.)
 In Ga. serving Bibb City (100%), Carrollton (80%) and Columbus (100%).
 In Idaho serving Ammon (25%), Bonneville county (25%), Burley (100%), Heyburn (100%), Idaho Falls (25%), Minidoka county (100%), Paul (100%) and Rupert (100%).
 In Ill. serving Canton (80%).
 In Kan. serving Dodge City (100%), Garden City (100%) and Leavenworth (80%).
 In Minn. serving Bloomington (100%).
 In Mont. serving Anaconda (100%), Beaverhead county (100%), Billings (100%), Bozeman (100%), Butte (100%), Custer county (100%), Dawson county (50%), Deer Lodge (100%), Dillon (100%), Fergus county (100%), Gallatin county (100%), Glendive (50%), Helena (100%), Lewis and Clark county (100%), Lewistown (100%), Livingston (100%), Miles City (100%), Park county (100%), Silver Bow county (100%), Walkerville (100%) and Yellowstone county (100%).

In Neb. serving Alliance, Gering, Kimball, Kimball county, Ogallala, Scottsbluff, Scottsbluff county, Sidney and Terrytown. (All 100% owned.)
 In Nev. serving Carson City, Elko and Stateline. (All 100% owned.)
 In N.J. serving Elizabeth (80%).
 In N.M. serving Artesia and Carlsbad. (Both 100% owned.)
 In N.D. serving East Grand Forks (50%), Grand Forks (50%) and Minot (80%).
 In Okla. serving Enid (100%).
 In S.D. serving Ellsworth AFB (100%), Rapid City (100%) and Sioux Falls (50%).
 In Tex. serving Brazoria county (80%), Clute (80%), DeLeon (100%), Freeport (80%), Huntsville (100%), Lake Jackson (80%), Mineral Wells (100%) and Richwood (80%).
 In Utah serving Ogden, Ogden Canyon, Provo and Salt Lake City. (All 100% owned.)
 In Wis. serving Madison (25%).
 In Wyo. serving Cody, Fremont county, Lander, Laramie, Park county, Powell, Riverton, Thermopolis and Worland. (All 100% owned.)
 Ownership: Tele-Communications Inc., publicly held corporation, 100% (see listing).

Community TV Corp. 610 Main St., Laconia, N.H. 03246. (603) 524-4425.
 Owns 100% of systems in N.H. serving Franklin, Gilford, Laconia, Northfield, and Tilton.
 Ownership: Anna Belinsky, pres, 88%; Marcia Malin, dir, 10%; Richard Cooper, off, 2%; H.S.B. White, VP-treas.

Com-West Inc. c/o Tele-Communications Inc., Box 22595, Wellshire Station, Denver 80222. (303) 771-8200. Owns following systems:
 In Minn. serving Albert Lea (80%), Austin (80%) and Faribault (100%).
 In Okla. serving Duncan and Muskogee. (Both 100% owned.)
 Ownership: Tele-Communications Inc., 100% (see listing).

Benjamin J. Conroy Jr. 910 City National Bank Bldg, Austin, Tex. 78701. (512) 476-7381.
 Pres of County Cable TV Inc. (100%) in Travis and Williamson counties, both Texas.
 Other interests: Senior VP of Communications Properties Inc. (see listing).

Continental CATV Inc. -See Acton Corp.

Continental Cablevision Inc. 54 Lewis Wharf, Boston 02110. (617) 742-8265. Total operating CATV systems 32; under construction 4. Owns following systems:
 In Calif. serving San Joaquin county and Stockton. (Both 87.5% owned.)
 In Ill. serving Carthage, Freeport (56.7%), Hamilton, Kewanee, Lincoln, Logan county, Marquette Heights, Morton, village of North Pekin, Pekin, Quincy and Tazewell county.

In Iowa serving Keokuk.
 In Me. serving Berwick, Eliot, Kittery, Old Orchard Beach, Saco and South Berwick.
 In Mass. serving Lawrence, Methuen and North Andover.
 In Mich. serving Blackman twp, Delhi twp, Delta twp, Dewitt twp, Grand Ledge, Holland, Jackson, Lansing, Lansing twp and Roseville.
 In N.H. serving Allenstown, Concord, Derry, Dover, Newcastle, Pease Air Force Base, Pembroke, Portsmouth, Rollinsford, Salem, Somersworth and Windham.

In Ohio serving Athens, Bath twp, Beavercreek twp, Bellevue, Centerville, Clyde, Crestline, Englewood, Fairborn, Findlay, Fostoria, Galion, Harrison twp, Kettering, Madison twp, Miamisburg, Miami twp, Milan, Monroeville, Moraine, New Haven, Norwalk, Oakwood, Plymouth, Randolph twp, Springfield, Springfield twp, The Plains, Tiffin, Trotwood, Union, Upper Sandusky, Vandalia, Washington twp, Wayne twp, West Carrollton, Willard, Xenia and Xenia twp.
 In Va. serving Henrico county and Richmond (40%).
 Ownership: H. I. Grousbeck, pres, 10+%; Amos B. Hostetter Jr., exec VP & treas, 10+%.

R. Don Cowan c/o Texas Community Antennas Inc., 3027 S.E. Loop 323, Tyler, Tex. 75701. (214) 593-9390.
 Owns 15% of Big Spring Cable TV Inc. (see listing), 12% of Texas Community Antennas Inc. (see listing) and 11% of Teleservice Corp. of America (see listing).

Cox Cable Communications Inc. Suite 300, 53 Perimeter Center East, Atlanta 30346. (404) 393-0480. Total operating CATV systems 45; under construction 6. Owns following systems:
 In Calif. serving Bakersfield, Eureka, Porterville, San Diego and Santa Barbara.
 In Conn. serving Manchester.
 In Fla. serving Gainesville, Ocala, Pensacola and Sebring.
 In Ga. serving Atlanta (80%), Macon and Warner Robins. Note: Agreement has been reached to sell the Atlanta system to Cable America Inc., a subsidiary of Cablecasting Ltd. (see Canadian MSO).

In Ill. serving Moline (80%) and Robinson.
 In Ind. serving Columbus, Fort Wayne (under construction), Peru and Wabash.
 In Iowa serving Bettendorf, Cedar Rapids (under construction) and Davenport.
 In La. serving Jefferson parish and Kenner.
 In Mass. serving North Adams.
 In Mich. serving Ishpeming, Marquette, Munising, Owosso, Saginaw and St. Clair Shores (under construction).
 In N.Y. serving Saranac Lake/Lake Placid and Tupper Lake.
 In Okla. serving Oklahoma City (under construction).
 In Ore. serving Astoria, Seaside and The Dalles.
 In Pa. serving Lewistown, Lock Haven and Tyrone.
 In S.C. serving Myrtle Beach.

In Tex. serving Denton (under construction) and Lubbock.
 In Vt. serving Burlington, Montpelier and Rutland.
 In Va. serving Norfolk, Portsmouth, Roanoke and Virginia Beach.
 In Wash. serving Aberdeen, Long Beach, Spokane and Yakima (under construction).

MSO's

Executives: Donald O. Williams, exec VP; William A. Pitney, VP-opns; G.L. Davenport, VP; Ernest R. Olson, VP; Mark W. Sturm, treas; Neal D. Barronton, sec.
Ownership: Cox Broadcasting Corp., 100% (see Bcstrs in CATV).

CSRA Cablevision Inc. See Cable Communications Inc.

CTCI Cablevision Inc. c/o Tele-Communications Inc., Box 22595, Wellshire Station, Denver 80222. (303) 771-8200. Owns following systems:
In Calif. serving Camp Pendleton (97.5%), Ocean-side (97.5%) and Sunnyvale (100%).
In Colo. serving Pueblo and Pueblo county. (Both 88% owned.)
In N.Y. serving LaGrange, Pleasant Valley, Poughkeepsie and Poughkeepsie town. (All 80% owned.)
Ownership: Tele-Communications Inc., 100% (see listing).

D and E Cable TV Inc. —See Pencor Services Inc.

Daniels & Associates Inc. Box 6008, Denver 80206; 2930 E. Third Ave., Denver 80206. (303) 321-7550. Owns following systems:
In Calif. serving Fallbrook.
In Neb. serving Auburn, Fairbury, Fremont, Lincoln and York.

In Tex. serving Belton, Greenville, Killeen, Round Rock, Temple and Waco/McGregor.
In Wyo. serving Sheridan.

Cable TV systems managed: Broadmoor, Carlsbad, Encinitas, Hemet, Lomas Santa Fe and San Jacinto, all California; Cartersville, Harrisburg, Herrin, Johnston City, Murphysboro and West Frankfort, all Illinois; Baton Rouge; Glasgow and Sidney, both Montana.

Executives: Bill Daniels, chmn of the bd; John Saeman, pres & chief exec officer; Jerry Buford, exec VP-opns; Keith Burcham, exec VP-corporate dev; Tom Johnson, VP-mktg; Frank Griggs, financial VP; Robert Nagel, VP & gen counsel; John Muraglia, VP-spec projects.

Ownership: Bill Daniels, 80%; employees of the company, 20%.

Other interests: Cablevision Investors Inc., Daniels Cablevision Inc. and Daniels Properties Inc.

Atty: Cole, Raywid & Braverman, Washington. Total subs (owned & managed properties): 172,129 (6/30/79).

M.E. Daves. 115 N. Front St., Winona, Miss. 38967.

Owns systems in Miss. serving Camp McCain, Carrollton, Coffeaville, Duck Hill, Eupora, Itta Bena and North Carrollton. (All 100% owned.)

James E. Davidson. Box 2456, Batesville, Ark. 72501. Owns systems in Ark. serving Batesville (21.4%), Campbell Station (45%), Cave City (21.4%), Diaz (45%), Grubbs (55%), Guion (21.4%), Newport (45%), Pocahontas (3.3%) and Tuckerman (45%).

James Y. Davidson. Box 2456, Batesville, Ark. 72501. Owns systems in Ark. serving Batesville (74.6%), Campbell Station (52.5%), Cave City (74.6%), Diaz (52.5%), Guion (74.6%), Newport (52.5%), Pocahontas (96.7%) and Tuckerman (52.5%).

Joe D. Davis. See Transwestern Video Inc.

Merle H. Davis. 2150 N. 107th St., Seattle 98133. Owns following systems:
In Alaska serving Kodiak, Nome and Petersburg.
In Wash. serving Big Lake.

Delta Cablevision Inc. Box 6840, Tyler, Tex. 75711. Owns systems in Ark. serving Dumas, Lake Village and McGehee.
Ownership: Robert M. Rogers, 55% (see listing).

Diversified Communications Inc. —See New England Cablevision Inc.

D J Cable TV Inc. Main & Pine Sts., Mahanoy City, Pa. 17948.

Owns 100% of systems in N.J. serving Alexandria, Frenchtown, Holland twp, Milford and Pohatcong twp. In Pa. serving Bridgeton twp, Bushkill twp, Durham

twp, Lower Nazareth twp, Moore twp, Nazareth bor, Nockamixon, Raubsville, Riegelsville, Tatamy bor, Tincum twp, Upper Black Eddy, Upper Nazareth twp and Williams twp.

Ownership: Daniel Notaro, pres-dir; Robert Littner, VP-dir; Joseph Notaro, sec-treas-dir; Estate of Frank Shumann, 20%; John Walson, 20%; Service Electric Cable TV Inc., 60% (see listing).

Douglas Communications Corp. Colonial Offices — Box D, Whitney Rd., Mahwah, N.J. 07430. (201) 891-7988. Total operating CATV systems 3.

Owns systems in N.Y. serving Glens Falls, Ticonderoga and Whitehall.

Ownership: Douglas H. Dittrock, pres; James Cavanaugh, VP-finance; Gerald E. Marnell, VP; First Capital Corp.; F.N.C.B. Capital Corp.; Small Business Enterprises Co.

Douglas Television Co. Inc. 1119 F Ave., Douglas, Ariz. 85607. (602) 364-2119. Total operating CATV systems 3; under construction 1. Owns following systems:

In Ariz. serving Douglas, Payson and Williams. (All 100% owned.)

In Calif. serving Alpine (100%).
Ownership: J.E. Hickman, pres, 50%; M. R. Keltner, sec-treas, 50%.

Eastern Telecom Corp. 700 Seco Road, Monroeville, Pa. 15146. (412) 373-2170. Total operating CATV systems 6; under construction 1.

Owns systems in Pa. serving Adams twp, Croyle twp, Mt. Lebanon, Nanty Glo, Paint bor, Paint twp, Portage bor, Portage twp, Scalp Level, Summerhill twp and Windber. (All 100% owned.)

Owns franchises serving Plum bor and Upper St. Clair. (Both 100% owned.)

Ownership: Frank Chiodo, chmn-treas, 95%; John A. Gula, pres, 5%; M.J. Chiodo, sec.

Elkland Electric Co. 209 W. Main St., Elkland, Pa. 16920.

Owns 100% of systems in Pa. serving Elkland, Lawrenceville and Osceola.

Executives: William P. Ellison, pres-dir; Lewis W. Thomas, VP-dir; Dana L. Williams, sec-dir; Harold W. Jenkins, treas; Wendell R. Freeman, dir; Maxime F. Leroyer, dir.

Ownership: Trustees for W.P. Ellison, 33.5%; Trustees for H.E. Rogers, 33%; The Ellison Foundation, 33.5%.

EMCO CATV Inc. Route 7, Manchester, Vt. 05254. (802) 362-2608. Owns following systems:

In Vt. serving Arlington, Birch Hill, Bomoseen, Bondville, Castleton, Castleton Corners, Dorset, Fair Haven, Hardwick, Hydeville, Johnson, Manchester, Newfane town, Newfane village, Pittsford, Poultney, Putney, Stratton, Stratton West, West Pawlet and Winhall. (All 100% owned.)

Ownership: Corp. Justin J. Mueller, pres-treas-dir, 66%; Hella M. Mueller, sec-dir, 34%. Justin J. Mueller also owns 65.625%, and Hella M. Mueller owns 33.75%, of the CATV system in N.Y. serving Granville and Middle Granville; and Pawlet, Vt.

Rudy H. Eppley. RFD no. 3, Millersburg, Ohio 44654. (216) 674-5866. Total operating CATV systems 3. Owns following systems:

In Ohio serving Glenmont, Killbuck and Millersburg.
Ownership: Rudy H. Eppley, pres, 100%; Rea A. Eppley, VP; Roberta Eppley, sec-treas.

Charles F. Erickson. c/o Durfee's Television Cable Co., 1737 E. Seventh St., Parkersburg, W.Va. 26101. (304) 485-7433.

Owns system in W. Va. serving Parkersburg (20%). Mr. Erickson is pres of system in Winchester, Va. and owns 50% of a common carrier, Trans-Muskingum Inc., Parkersburg, W.Va. Trans-Muskingum owns 20% of the cable system in Winchester, Va.

B.G. Evans Jr. —See Telesystems Co.

H.J. Evans —See Ohio Video Service Inc.

George R. Falling. c/o Frostburg Cable Television Inc., 28 Broadway, Frostburg, Md. 21532. (301) 689-5822. Owns following systems:

In Md. serving Frostburg (25%).
In W.Va. serving Beryl (11%) and Piedmont (11%).

Falcon Communications. 10889 Wilshire Blvd., Suite 100, Los Angeles 90024. (213) 477-2986.

Owns systems in Calif. serving Altadena, California Hot Springs, Camp Nelson, Gilroy, Gonzales, Guadalupe, Hollister, La Canada, Montebello, Monterey county, Monterey Park, Morgan Hill, Pasadena, Posey, San

Benito county, San Luis Obispo county, San Martin, Soledad, Springville, Three Rivers and Woodlake. (All 100% owned.)

Owns franchises in Calif. serving Lower Hastings Ranch and San Juan Bautista. (Both 100% owned.)

Executives: Don P. Nathanson, chief exec off; Marc Nathanson, pres & chief operating off; Stan Amon, treas; Jeanne Cardinal, controller; Burt I. Harris, senior consultant.

Ownership: Falcon Communications is a California partnership between Advance Corp. (see Bcstrs in CATV) and Falpro Corp.

Feather River Systems Corp. Box 1551, Auburn, Calif. 95603. (916) 885-0686. Total operating CATV systems 3.

Owns systems in Calif. serving Auburn (80%), Quincy (100%) and Woodland (90%).

Ownership: W.A. Hargan, pres-treas, 11.5%; Marino L. Iacopi, chmn of board-dir, 45.8%; Harold R. Farrow, sec, 6.7%; William C. McIntyre, 11.1%.

Gertrude L. Ferrell. c/o Frostburg Cable Television Inc., 28 Broadway, Frostburg, Md. 21532. Owns following systems:

In Md. serving Frostburg (25%).
In W.Va. serving Beryl (40%) and Piedmont (40%).

Fetzer Broadcasting Co. 590 W. Maple St., Kalamazoo, Mich. 49008. (616) 345-2101.

Owns systems in Mich. serving Battle Creek (50%), Comstock twp (100%), Cooper twp (100%), Kalamazoo (100%), Kalamazoo twp (100%), Oshtemo twp (100%), Parchment (100%) and Portage (100%).

Ownership: John E. Fetzer, 47.26%. Broadcast interests: See Bcstrs in CATV.

Theodore W. Filson. Box 319, Rensselaer, Ind. 47978. (219) 866-7101.

Owns systems in Ind. serving Kendallville (24%), Ligonier (24-1/2%), Nappanee, Rensselaer and Winamac.

James M. Finch Jr. —See Standard Tobacco Inc.

Firstcable Communications Inc. Box 397, Oregon, Ill. 61061. (815) 732-6177. Total operating CATV systems 4; franchise only 3. Owns following systems:

In Ill. serving Byron, Danforth, Forreston, Gilman, Momence, Mount Morris, Onarga, Oregon, Polo and Stillman Valley.

In Mo. serving Louisiana.
Executives: David Savner, sec; Richard Hermann, dir; John Higgins, dir; Richard Horwood, dir.

Lawrence Flinn Jr. 23 Benedict Place, Greenwich, Conn. 06830. Owns following systems:

In Ark. serving Stuttgart.
In Me. serving Rockland.
In Ohio serving Aberdeen, Georgetown, Higginsport, Jackson, Manchester and Ripley.
In Tex. serving Crane, Kermit and Monahans.

Flora Cable TV Co. 114 East North Ave., Flora, Ill. 62839. (618) 662-5066. Total operating CATV systems 5; under construction 2. Owns following systems:

In Ill. serving Anna, Flora, Jonesboro, Odin (under construction), Salem and Sandoval (under construction). (All 100% owned.)

In Ky. serving Benton (100%).
Ownership: Douglas L. Phillips, pres, and Janelle Phillips, sec-treas, jointly 94%. Other stockholders: Jim Brinkley, Dr. A. Paul Naney, Bessie Phillips and John Phillips.

Stanley E. Fulton. c/o Tri-State Cable TV Inc., 3 Pennsylvania Ave., Hancock, Md. 21750. Owns following systems:

In Ill. serving Watseka (50%).
In Md. serving Boonsboro, Hancock and Smithsburg. (All 100% owned.)

In Pa. serving McConnellsburg and Mercersburg. (Both 100% owned.)
In W. Va. serving Berkeley Springs and Great Cacapon. (Both 100% owned.)

GAC Properties Inc. 201 Alhambra Circle, Coral Gables, Fla. 33134. Owns following systems:
In Ariz. serving Rio Rico.

In Fla. serving Barefoot Bay, Cape Coral, Golden Gate, Poinciana and River Ranch Shores.

Galaxie Cablevision Corp. Drawer 351, Montgomery, W. Va. 25136. Owns following systems:
In W. Va. serving Boomer, Cannelton, Glen Ferris, Handley, Jodie, London and Mammoth.

Joseph S. Gans. 217 E. Ninth St., Hazleton, Pa. 18201. (717) 455-6851. Owns following systems:

In Pa. serving Benton, Berwick, Clarks Summit, Millville, Nuremberg, Orangeville, Shickshinny, Weatherly and White Haven.

Tom A. Garner Jr. See George F. Rhodes.

General Electric Cablevision Corp. 1400 Balltown Road, Schenectady, N.Y. 12309. (518) 385-1321. Total operating CATV systems 13. Owns following systems:

In Calif. serving Merced, Tracy, Vacaville and Walnut Creek.

In Ill. serving Decatur and Peoria.

In Ind. serving Anderson and Evansville.

In Mich. serving Grand Rapids and Wyoming.

In Miss. serving Biloxi and Hattiesburg.

In N.Y. serving Watertown.

Executives: A. C. Belanger, VP-gen mgr; P. F. Schonewolf, mgr-mktg, Eastern opns; F. C. Baxter, mgr-engrg.

Ownership: General Electric Co., Schenectady, N.Y., 100%.

Broadcast interests: See General Electric Broadcasting Co. under Bcstrs in CATV.

Alan Gerry. Box 311, Liberty, N.Y. 12754.

Owns systems in N.Y. serving Canandaigua, Geneva, Liberty, Monticello, Neversink, Newark, Roscoe, Saugerties, Seneca Falls, Walden and Washingtonville. (All 100% owned.)

Tommy L. Gleason. c/o See-Mor Cable TV of Sikeston Inc., Box 983, Sikeston, Mo. 63801.

Owns systems in Mo. serving Charleston (26.6%), New Madrid (26.6%) and Sikeston (26.6%).

Broadcast interests: See Bcstrs in CATV.

Greater Media Inc. Turnpike Plaza, 197 Highway 18, East Brunswick, N.J. 08816. (201) 247-6161. Total operating CATV systems 4. Owns following systems:

In Mass. serving Chicopee, Ludlow, Southbridge and Webster. (All Broadcast interests: See Bcstrs in CATV.)

and Webster. (All 100% owned.)

Executives: Peter A. Bordes, pres; Walter Veth, VP-gen mgr.

Broadcast interests: see Bcstrs in CATV.

James E. Greeley. 1990 M St. N.W., Washington 20036. Owns following systems:

In Conn. Serving Middlebury, Plymouth and Waterbury. (All 5% owned.)

In N.Y. serving Kenmore and Tonawanda. (Both 5% owned.)

Gary D. Grlm. Box 26, Black River Falls, Wis. 54615. Owns following systems:

In Wis. serving Black River Falls, Camp Douglas and New Lisbon.

G S Communications Inc. 200 E. Patrick St., Frederick, Md. 21701. Total operating CATV systems 13. Owns following systems:

In Md. serving Manchester and Sharpsburg.

In Pa. serving Delta, Dillsburg, Glen Rock, Greencastle, Railroad, Shrewsbury, Spring Grove, Stewartstown and York New Salem.

In Va. serving Bowling Green and Tappahannock.

Gulf Cable TV Systems Inc. Box 603, Troy, Ala. 36081. (205) 566-5894. Total operating CATV systems 12; under construction 2. Owns following systems:

In Ala. serving Brundidge, Elba, Florala, Geneva, Hartford, Lockhart, Samson and Slocomb. (All 100% owned.)

In Fla. serving Blountstown, Chattahoochee, Chipley and De Funiak Springs. (All 100% owned.)

Ownership: W.R. Chapman, pres, 14.29%; Harold Freeman, VP, 14.29%; Robert H. Tolbert, sec, 14.29%; Ralph Adams, 14.29%; Corley Chapman Sr., 14.29%; Dessi Gaylard, 14.29%; Frederick Henderson, 14.29%.

Gulf Coast Cable Television. 2700 S. Post Oak Rd., Suite 1732, Houston 77056. (713) 627-2434. Total operating CATV systems 3.

Owns systems in Tex. serving Bellaire, Houston and West University Place.

Ownership: Clive Rannels, gen ptrn, 20.5% (see listing); Mrs. R.E. Smith, 20%; Morton A. Cohn, 10%; John H. Duncan, 10%; Edward Randall, 10%; Katherine Randall, 10%; J.T. Trotter, 10%.

Billy G. Hall. Box 373, Calico Rock, Ark. 72519. (501) 297-8350.

Owns systems in Ark. serving Calico Rock (100%), Cotter (33 1/3%), Melbourne (50%) and Salem (33 1/3%).

Gerald Hanson—See Barron Cable Co.

Harbor Properties Inc. 1411 Fourth Ave., Seattle 98101. (206) 623-0916.

Owns systems in Wash. serving Longview (50%), Montesano (100%) and Westport (100%).

Harry H. Harkins Jr. 337 N. Shore Drive, Sarasota, Fla. 33580. Owns following systems:

In Fla. serving Polk county (19%).

In W. Va. serving Bellington (6%), Cowen (33 1/3%), New Martinsville (6%), Paden City (6%), and Webster Springs (33 1/3%).

Other interests: Owns 33 1/3% of Ohio Valley Cable Corp. (see listing).

Harmon & Co. Greenwood Plaza, 5660 South Syracuse Circle, Englewood, Colo. 80111. Total operating CATV systems 5. Owns following systems:

In Okla. serving Sulphur (100%).

In Tex. serving Haskell, Munday and Stamford. (All 100% owned.)

In W. Va. serving St. Albans (100%).

Ownership: Alan R. Harmon, pres, 100%.

Other interests: Brokerage, consulting and management services. Owns Cablevision Originations Inc., a local origination program company.

Joe L. Harris. 312 N. Main, Denver City, Tex. 79323.

Owns systems in Tex. serving Denver City, Fort Stockton, Seagraves, Seminole and Van Horn.

Also owns 5% of Big Spring Cable TV Inc. (see listing).

Harris Cable Corp. 10889 Wilshire Blvd., Suite 1240, Los Angeles 90024. (213) 478-0118. Owns following systems:

In N.Y. serving Pittsford (including Brighton, Chili, Gates, Greece, Henrietta, Irondequoit, Penfield, Perinton and village of Pittsford).

In N.C. serving Hickory (including Longview and Newton).

In P.R. serving San Juan (including Bayamon, Carolina, Guaynabo and Trujillo Alto).

Executives: Burt I. Harris, pres; Frank McNellis, VP; Harvey Simpson, VP.

John C. Harrison c/o Pine Bluffs Community Television System, Box 517, Pine Bluffs, Wyo. 82082.

Owns 100% of systems in Wyo. serving Guernsey and Pine Bluffs.

Harron Communications Corp. 2063 Suburban Station Bldg., Philadelphia 19103. (215) 569-2935. Total operating CATV systems 4. Owns following systems:

In Mich. serving Port Huron (100%).

In N.J. serving Millville (100%).

In N.Y. serving Utica (100%).

In Pa. serving Greensburg (100%).

Executives: Margaret E. Harron, chmn; Lawrence D. Biele, vice chmn; Paul F. Harron Jr., pres; Sheldon Storrer, sec-treas; Miriam Sandler, asst sec.

Broadcast interests: See Bcstrs in CATV.

Jim Hays c/o McKee Television Enterprises Inc., Box 104, McKee, Ky. 40447.

Owns systems in Ky. serving Gray Hawk (80%), Irvine (50%), unincorporated areas of Irvine (50%), McKee (80%), unincorporated areas of McKee (80%), Ravenna (50%) and Wantea (80%).

Helicon Corp. 104 N. Woodland St., Englewood, N.J. 07631.

Owns systems in Pa. serving Brownsville, Clarksville, Dawson, Isabella and Smithfield.

Ownership: Theodore Baum, 80%; Ruth Baum, 20%.

Charles R. Henry. c/o American Microwave & Communications Inc., 105 Kent St., Iron Mountain, Mich. 49801. (906) 774-2923. Owns following systems:

In Ind. serving Delphi (47.37%), Fowler (46.25%) and Monticello (46.25%).

In Mich. serving Muskegon (25%).

In Wis. serving Ashland (25%), Bloomer (25%), Cornell (47.5%), Ladysmith (25%), Spooner (25%) and Tomah (25%).

Also owns 44% of a common carrier, American Microwave & Communications Inc., Iron Mountain, Mich. American Microwave owns 42% of a system in Richmond, Ind. Broadcast interests: See Bcstrs in CATV.

Heritage Communications Inc. 2195 Ingersoll Ave., Des Moines, Iowa 50312. (515) 245-7585. Total operating CATV systems 37; franchise only 7. Owns following systems:

In Colo. serving Buena Vista, Dillon, Fraser, Frisco, Granby, Grand county, Hideaway Park, Hot Sulphur Springs, Keystone, Kremmling, Lamar, Silverthorne, Summit county and Walsenburg.

In Ill. serving Fulton (25%).

In Iowa serving Ames, Ankeny, Bedford, Burlington (10%), Camanche (25%), Clarinda, Clear Lake, Clinton (25%), Clive, Corning, Council Bluffs (50%), Creston, Des Moines, Fort Dodge (16%), Indianola, Leon, Marshalltown, Mason City, Mount Ayr, Newton, Red Oak, Urbandale, Webster City (16%), West Des Moines and Windsor Heights.

In Minn. serving Benson and Willmar.

In Wis. serving Baraboo, Lake Delton, Reedsburg, West Baraboo and Wisconsin Dells.

Ownership: James M. Hoak, pres, 7.5%; James S. Cownie, exec VP, 1%; Arthur Hutzler, VP-engrg; J.

Randall Steward, VP-mktg; Arian Van Roekel, VP-sec-treas; William Riley, VP-programing & PR; Gwen D. Lidstrom, opns coordinator; Younker Brothers, 14.8%; John Ruan, 12.6%.

Broadcast interests: See Bcstrs in CATV.

Herr Cable Co. RD 1, Box 50, Montoursville, Pa. 17754. Total operating CATV systems 6. Owns following systems:

In Pa. serving Barbour, Bodines, Brookside, Hills-grove, Quaker Hill and Waterville.

Ownership: Ralph W. Herr, 51%; Rita M. Herr, 49%.

Highland Cable TV Inc. Box 1, Hillsboro, Ohio 45133. (513) 393-4204. Total operating CATV systems 5.

Owns systems in Ohio serving Hillsboro, Leesburg, Lynchburg, Peebles and West Union.

Ownership: Thomas F. Archibald, pres, 50% (see Bcstrs in CATV); Robert A. Hodson, sec, 50%.

Sterling F. Higley. See Ohio Video Services Inc.

James A. Hirschfield Jr. 63 Skagit Key, Bellevue, Wash. 98006. (206) 747-4600. Total operating CATV systems 7. Owns following systems:

In Calif. serving Bishop.

In Idaho serving Buhl, Hazelton and Shoshone.

In Ore. serving Depoe Bay and Lincoln county.

In Utah serving St. George.

In Wash. serving Friday Harbor and Port Townsend.

Roth E. Hook. Box 309, Aliceville, Ala. 35442. (205) 373-6340. Owns following systems:

In La. serving Bastrop (80%) and Ruston (55%).

In Miss. serving Forest (80%), Kosciusko (50%) and Philadelphia (56%).

Also owns 80% of Alabama TV Cable Co. (see listing).

Horizon Communications Corp. Box 3867, 1018 Lincoln Ave., Evansville, Ind. 47737. (812) 424-5541. Total operating CATV systems 54; under construction 1; franchise only 5. Owns following systems:

In Ala. serving Arab, Boaz (80%), Hartselle (80%), Jacksonville (80%) and Piedmont (80%).

In Ill. serving Chanute Air Force Base (90%).

In Ind. serving Alexandria (80%), Bloomfield, Bloomington (80%), Boonville, Carmel (84%), Dugger, Elwood (80%), Franklin (80%), Greencastle (80%), Greenfield (80%), Greensburg (80%), Jasper (80%), Lebanon (80%), Linton, Martinsville (80%), Princeton (80%) and Sullivan (96%).

In Kan. serving Topeka (75%).

In Ky. serving Dawson Springs (85%), Fulton (80%), Henderson, Princeton and Providence.

In Minn. serving Albany, Alexandria, Browerville, Clarissa, Glenwood, Long Prairie, Melrose, Moorhead (80%), Osakis, Park Rapids, Sauk Centre, Staples and Wadena.

In Mo. serving Clinton (92%) and Knob Noster (95%).

In Neb. serving Broken Bow (93.75%), Grand Island, Hastings, Kearney, Lexington, McCook, North Platte and O'Neill (90%).

In Tenn. serving Manchester (80%).

Executives: Richard P. Whitney, pres; Herbert A. Orr Jr., VP of mktg & government rel; Larry D. Trester, VP of finance; Jess R. King, VP of opns; Ed E. Cooper, VP of engrg.

Robert E. Howe—See Madison County Cable Vision Co.

George L. Hughes—See Retel TV Cable Co.

Robert W. Hughes c/o Prime Cable Corp., 1500 City National Bank Bldg, Austin, Tex. 78701. (512) 476-7888. Total operating CATV systems 5. Owns following systems:

In Wyo. serving Jackson/Teton Village (46%).

In Switzerland serving Aarau, Chur, Lucerne and Zofingen. (All 4% owned.)

Ownership: Mr. Hughes is pres, dir and 46% owner of Prime Cable Corp. and 4% owner, VP and dir of Telesystems International, Jenkintown, Pa., a CATV holding company (Switzerland).

Hughes Aircraft Co.—See Theta Cable of California.

Huntingdon TV Cable Co. 607 Washington St., Huntingdon, Pa. 16652.

Owns 100% of systems in Pa. serving Huntingdon, Huntingdon county and Saxton. (All 100% owned.)

Ownership: J. Melvin Isett, pres, 54%; Beulah M. Isett, VP, 42%; Eileen R. Isett, sec, 2%; Chester P. Isett, treas, 2%.

Hurst-Mullinax Group. Box 1245, LaGrange, Ga. 30241. (404) 882-1305. Total operating CATV systems

MSO's

4. Owns following systems:

In Ga. serving LaGrange (100%), Manchester (100%), Newnan (100%) and Thomaston (90%).

Executives: Frank Hurst, pres; Byron Hurst, VP; Edwin G. Mullinax, VP; Julian Hurst, VP.

Ownership: The La Grange Manchester and Newnan systems are owned by Frank Hurst, 25%; Byron Hurst, 25%; Edwin G. Mullinax, 25%; and Julian Hurst, 25%. The Thomaston system is owned by Frank Hurst, 22.5%; Byron Hurst, 22.5%; Edwin G. Mullinax, 22.5%; and Julian Hurst, 22.5%.

Broadcast interests: See Chattanooga Broadcasting Co. under Bcstrs in CATV.

Indiana Cablevision Corp. Box 6248, South Bend, Ind. 46660. (219) 259-5701. Total operating CATV systems 5.

Owns systems in Ind. serving Elkhart, Mishawaka, Plymouth, Rochester and South Bend. (All 100% owned.)

Ownership: Buford Television Inc., 100% (see Bcstrs in CATV).

International Equity Corp. -See Comcast Corp.

Interle Inc. 3961 MacArthur Blvd. 202, Newport Beach, Calif. 92660. Owns following systems:

In Ariz. serving Sun City.

In Ky. serving Danville (100%).

In Mich. serving Ann Arbor.

In Ohio serving Bellefontaine and Russells Point.

Executives: Stephen W. Murphy, chmn.

Jackson County Cable Systems Inc. 1600 S. Noland Road, Independence, Mo. 64055. (816) 836-8800. Total operating CATV systems 1; under construction 1; franchise only 2. Owns following systems:

In Mo. serving Independence (100%).

Holds franchises in Mo. for Lake Tapawingo, Lees Summit and Sugar Creek. (All 100% owned.)

Ownership: Gary Farr, pres, 1.5%; Martin Stone, VP, 3.3%; Alan Slayton, sec, 4%; Floyd Brown Jr., treas, 1.25%; Lu Vaughan, 22.5%; J. R. Stewart, 12.5%.

Other interests: Jackson County Cable Systems of Blue Springs in Blue Springs, Mo. is owned as follows: Lu Vaughan, 22.5%; J.R. Stewart, 20%; Jerry Mackey, 11%; Alan Slayton, 10%.

Arthur D. Johnson. c/o Oregon Cablevision Co., Box 86, Dallas, Ore. 97338.

Owns systems in Calif. serving Fortuna and Trinity county. (Both 33 1/3% owned.)

In Ore. serving Cannon Beach (50%), Cave Junction (33 1/3%), Dallas (50%), Independence (50%) and Monmouth (50%).

Harold Johnson. c/o Cannon Beach Television Co., Box 86, Dallas, Ore.

Owns systems in Calif. serving Fortuna and Trinity county. (Both 33 1/3% owned.)

In Ore. serving Cannon Beach (50%), Cave Junction (33 1/3%), Dallas (50%), Independence (50%) and Monmouth (50%).

Jones Intercable Inc. 880 Continental National Bank Bldg., Englewood, Colo. 80110. (303) 761-3183. Owns or manages following systems:

In Ala. serving Attalla.

In Calif. serving Lake county.

In Colo. serving Evergreen, Georgetown, Idaho Springs and Idledale.

In Ga. serving Smyrna.

In Ill. serving Alton, Benton, Du Quoin and Olney.

In N.C. serving Red Springs.

In Wyo. serving Lusk, Torrington and Wheatland.

Also holds franchises in the Denver metropolitan area of Colorado (Arapahoe, Douglas and Jefferson counties and town of Castle Rock).

(Note: Jones Intercable Inc. serves as general partner to or through affiliates, owns controlling interest in above systems.)

Executives: Glenn R. Jones, chmn; Robert J. Lewis, pres. Ownership: Jones International Ltd., 74%; public ownership (traded over-the-counter), 26%.

The Journal Co. -See Teltron Cable TV.

Kansas State Network Inc. Box 333, Wichita, Kan. 67201. (316) 265-5631. Total operating CATV systems 10; under construction 7. Owns following systems:

In Kan. serving Herington, Lyons, McPherson and Wichita (35%). (All 100% owned, except Wichita.)

In Okla. serving Bethany (under construction), Chickasha, Del City (under construction), Edmond, El Reno, Guthrie (under construction), Moore, Nichols Hills (under construction), Perry, Tinker Air Force Base

(under construction), Valley Brook (under construction), Warr Acres (under construction) and Yukon. (All 100% owned.)

Executives: Charles L. Brown, chmn of bd; Donald Sbarra, pres.

Broadcast interests: See Bcstrs in CATV.

Note: Multimedia Inc. has agreed to purchase the cable TV division of Kansas State Network Inc., subject to regulatory approval.

Karlen Communications Inc. 31 Ward Drive, New Rochelle, N.Y. 10804. (914) 633-7188. Total operating CATV systems 4.

Owns systems in Kan. serving Great Bend, Hoisington, La Crosse and Larned. (All 100% owned.)

Ownership: Bernard E. Karlen, pres, 100%.

Other interests: Karlen Communications Inc. also owns 100% of Yankee Microwave, a common carrier. Mr. Karlen also owns 100% of Jackson Cable TV (serving Slidell, Mandeville and St. Tammany parish, all Louisiana).

KAYS Inc. Box 817, Hays, Kan. 67601. (913) 625-2578. Total operating CATV systems 4.

Owns systems in Kan. serving Ellis, Goodland, Hays and Wakeeney. (All 100% owned.)

Ownership: Ross Beach, pres, 50 2/3% (see listing); Robert E. Schmidt, VP, 49 1/3% (see listing).

Broadcast interests: See Bcstrs in CATV.

Ketchikan Alaska Television Inc. Box 8500, Ketchikan, Alaska 99901.

Owns systems in Alaska serving Ketchikan (100%) and Sitka (62%).

Ownership: Randall Jensen, pres, 33 1/3% (see Bcstrs in CATV); Edward W. Christiansen, VP, 33 1/3%; Midnight Sun Broadcasters, 33 1/3% (see Bcstrs in CATV); Alvin O. Bramstedt, sec-treas (see Bcstrs in CATV).

James W. Keyser. c/o C-K Video Inc., 901 Chestnut St., Kenova, W. Va. 25530. (304) 453-3539. Total operating CATV systems 2; under construction 1. Owns following systems:

In Ky. serving Catlettsburg (82%).

In Ohio serving Chesapeake (82%).

In W. Va. serving Kenova (82%).

Other interests: Mr. Keyser also owns 33 1/3% of a CATV system in Milton, W. Va.

Kickapoo Antennavision Inc. Box 34, Prairie du Chien, Wis. 53821. (608) 326-2211. Total operating CATV systems 7.

Owns systems in Iowa serving Lansing, Marquette and New Albin.

In Wis. serving Gays Mills, Mauston, Prairie du Chien and Readstown.

Ownership: Fay Grim, pres, 100%.

King Videocable Co. 320 Aurora Ave. N., Seattle 98109. (206) 223-5132. Total operating CATV systems 7. Owns following systems:

In Calif. serving Angel's Camp, Jackson, Lake Elsinore, Lodi, Los Angeles, Newhall, Placerville, Simi, Sutter Creek and Valencia.

In Idaho serving Filer, Gooding, Hansen, Jerome, Kimberly, Twin Falls and Wendell.

In Wash. serving Ellensburg and Kittitas.

Executives: Ancil Payne, pres; Edward H. Hewson Jr., VP-gen mgr; Payson Hall, treas.

Ownership: King Broadcasting Co., 100% (see Bcstrs in CATV).

Kirchner TV Co. 111 Keystone St., Meyersdale, Pa. 15552.

Owns systems in Pa. serving Garrett and Meyersdale. (Both 100% owned.)

Ownership: Robert Kirchner, pres, 65.5%; Benjamin Kirchner, VP, 31.1%; Regina Kirchner, sec-treas, 3.4%.

James A. Klungness. c/o American Microwave & Communications Inc., 105 Kent St., Iron Mountain, Mich. 49801. (906) 774-2923. Owns following systems:

In Ind. serving Delphi (47.3%), Fowler (46.25%) and Monticello (46.25%).

In Mich. serving Muskegon (25%).

In Wis. serving Ashland (25%), Bloomer (25%), Cornell (47.5%), Ladysmith (25%), Spooner (25%) and Tomah (25%).

Also owns 44% of a common carrier, American Microwave & Communications Inc., Iron Mountain, Mich. American Microwave owns 42% of a system in Richmond, Ind. Broadcast interests: See Bcstrs in CATV.

Kraus Electronic Systems. 929 W. Jefferson St., Joliet, Ill. 60435. (815) 726-2468. Total operating CATV systems 2; under construction 1.

Owns systems in Ill. serving Manteno (under construction), Rockdale and Seneca.

Ownership: Arthur Kraus, owner.

James L. Lahey. c/o Muskegon Cable TV, Box 978, Muskegon, Mich. 49443. Owns following systems:

In Ind. serving Richmond (5%).

In Mich. serving Muskegon (5%).

In N. Y. serving Kingston (2.5%).

In Pa. serving Mechanicsburg (5%).

In Wis. serving Ashland, Bloomer, Ladysmith, Spooner and Tomah. (All 5% owned.)

Landmark Cablevision Associates. 366 Madison Ave., New York 10017. (212) 697-0988. Total operating CATV systems 12. Owns following systems:

In Ohio serving Lisbon and Salem.

In Tex. serving Brownfield, Cisco, Coleman, Colorado City, Eastland, Levelland, Littlefield, Morton, Ranger and Slaton.

Ownership: William H. Ingram, ptnr; Cathy M. Brienza, ptnr.

Landmark Communications Inc. 720 Boush St., Norfolk, Va. 23510. (804) 446-2600. Owns 100% of Telecable Corp., Norfolk, Va. (see listing).

Ownership: Frank Batten, chmn, dir; R. Barry, pres, dir; M. W. Armistead III, dir; John Diederich, exec VP, dir; Arthur Gormley, VP; Perry Morgan, exec VP, dir; Louis Ryan, sec; James Wagner, treas; Charles Kaufman, dir; P. W. May, dir; Robert Vandell, dir; Alfred Chandler Jr., dir; Bessie G. Marshall, 3%; Leonard R. Sargent Jr., 5%; Virginia National Bank, trustee William S. Glennan, 4%.

Broadcast interests: See Bcstrs in CATV.

The LBJ Co. Box 1209, Austin, Tex. 78767. (512) 474-6543.

Owns systems in Tex. serving Cuero, Eagle Pass, Freer, Hebronville, San Marcos, Smithville and Zapata.

Ownership: Claudia T. Johnson, 49.3%; Lynda Bird Robb, 21.1%; Luci Baines Nugent, 21.1%. Broadcast interests: See Bcstrs in CATV.

Liberty Communications Inc. 2225 Coburg Road, Eugene, Ore. 97401. (503) 485-5611. Total operating CATV systems 34. Owns following systems:

In Ala. serving Jefferson county.

In Calif. serving Novato, San Bernardino and Sun City.

In Ga. serving Athens, Eastman, Fitzgerald, Hazlehurst, McRae, Sandersville, Toccoa and Vidalia.

In Ill. serving Charleston and Macomb.

In Ind. serving Angola and Winchester.

In Mich. serving Adrian and South Haven.

In Ore. serving Bend, Corvallis, Junction City, Lake Oswego, Lebanon, Newport, Portland and Sweet Home.

In Pa. serving Vandergrift.

In Tex. serving Beaumont, Liberty, Orange, Port Arthur and Port Neches.

In Wash. serving Edmonds and Marysville.

Executives: Donald Tykeson, pres; Carolyn Chambers, exec VP.

Ownership: Durward L. Boyles, 15.35%; Donald E. Tykeson, 12.81%.

Broadcast interests: See Bcstrs in CATV.

Lodi Cable Service Co. 652 Hawthorn Drive, Lodi, Ohio 44254.

Owns systems in Ohio serving Lodi, Loudonville, New London and Shreve.

Ownership: Floyd Banks, 50%; Lloyd Bartel, 50%.

L-W Communications Systems Inc. Box 278 SRRB, Granite Shoals, Tex. 78654. (512) 598-2576. Total operating CATV systems 3. Owns following systems:

In Tex. serving Granite Shoals, Llano and Marble Falls. (All 100% owned.)

Ownership: James L. Luther, pres, 33 1/3%; Sammie V. Rochelle, VP, 33 1/3%; Scott A. Witcher Jr., sec, 33 1/3%.

MBS Cable TV Inc. 101 S. Market St., Minerva, Ohio 44657. (216) 868-7011.

Owns systems in Ohio serving Amsterdam, Carrollton, Minerva, Newton Falls, Salineville, Sebring and Wintersville. (All 100% owned.)

Ownership: Audio Associates Inc., 100%.

Madison Communications Inc. 575 Madison Ave., New York 10028. (212) 755-3300. Total operating CATV systems 9. Owns following systems:

In Md. serving Elkton.

In N.J. Long Beach Island.

In N.C. serving Marion, Morganton and Old Fort.

In S.C. serving Bennettsville.

In Va. serving Culpeper and Orange.

In Vt. serving St. Albans.

Ownership: Richard Landy, pres.

Ronald A. Mahon. See Video Link Ltd.

MAI Cablevision Inc. Continental Plaza, 411 Hackensack Ave., N.J. 07601. Owns following systems:

In Fla. serving Homestead Air Force Base.

In Ill. serving Coal City, Morris and Utica.

In N.Y. serving Ellenville, Owego, Salamanca, Walton and Woodridge.

In S.C. serving Gaffney and Union.
Ownership: Steve Myers, pres, 100%.

Mansfield Journal Co.—See Multi-Channel TV Cable Co.

Frank N. Marquardt. 18 W. Houston Ave., Montgomery, Pa. 17752.

Owens systems in Pa. serving Dushore, Middleburg and Montgomery.

T. C. Masters See Television Signal Service Inc.

Matrix Enterprises Inc. Box 2000, Franklin, Tenn. 37064. Total operating CATV systems 3.

Owens systems in Tenn. serving Clinton, Franklin and Lenoir City.

McCaw Communications. 2000 116th N.E., Bellevue, Wash. 98004. (206) 453-1115. Owns following systems:

In Alaska serving Fairbanks (under construction).
In Wash. serving Centralia, Ferndale, Omak, Orville, Selah, Tenino, Tonasket, Winlock and Yakima county.

Holds franchise for Oakville, Wash.

Executives: Craig McCaw, pres; John McCaw, VP.
Ownership: McCaw family, 100%.

Warren Jack McConathy. c/o Raton TV Network Inc., 211 Park Ave., Raton, N.M. 87740. (505) 445-8101.

Owens systems in N.M. serving Raton, Red River and Springer.

McDonald Group Inc. 10 Office Park Circle, Suite 212, Birmingham, Ala. 35223. (205) 879-0456. Total operating CATV systems 8; under construction 2; franchise only 3. Owns following systems:

In Ala. serving Alexander City and Ozark.

In Fla. serving Panama City Beach.

In Iowa serving Oskaloosa, Ottumwa and Waterloo.

In La. serving Bogalusa and Franklinton.

In N.C. serving Lenoir.

In Ohio serving Ada, Carey, Chillicothe, Minster, Versailles and Washington Court House.

Holds franchises in Iowa for Agency, Batavia and Eldon.

Ownership: William W. McDonald, 50%; Allan J. McDonald, 50%.

Jack McGeehan. See Carolina Cablevision Properties Inc.

Jack C. McKenna—See Blue Mountain TV Cable Co.

Meadville Master Antenna Inc. Box 497, Meadville, Pa. 16335.

Owens 100% of systems in Pa. serving Conneaut Lake, East Fairfield, East Mead twp, Hayfield twp, Meadville, Sadsbury twp, Saegertown, Summit twp, Vernon twp, West Mead twp and Woodcock twp.

Owens 85% of systems in Pa. serving Hydeltown, Oil Creek twp and Titusville.

Ownership: George J. Barco, pres-dir, 60%; Yolanda G. Barco, exec VP-treas-dir, 40%; Helene B. Duratz, sec-dir; Emmaline D. Barco, dir. George J. Barco owns 22.5% and Yolanda G. Barco owns 15% of National Cable Television Corp.

Bruce Merrill. c/o American Cable Television Inc., P. O. Box 13741-2749 West Osborn Rd., Phoenix 85002. (602) 257-0115.

Owens 100% of American Cable Television Inc. (see listing).

Metro Cable Inc. 16900 Cedar Ave. S., Rosemount, Minn. 55068. (612) 432-2610.

Owens systems in Minn. serving Apple Valley, Litchfield and Pipestone.

Executives: Lloyd D. Wetenkamp, pres; R.B. Schlichter, gen mgr-chief engineer; Frank Woytek, sec-treas.

Metro Enterprises Inc. West 20th St., Scottsbluff, Neb. 69361. (308) 623-2612.

Owens systems in Neb. serving Bayard, Minitare, Mitchell and Morrill.

Micanopy Cable TV Inc. 5111 Ocean Blvd., Sarasota, Fla. 33581. Owns following systems:

In Fla. serving Alachua, Branford, Chieffland, Cross City, High Springs and Micanopy. (All 100% owned.)

Executives: Barry Silverstein, chmn of the board; Dennis McGillicuddy, pres; David McVoy, VP; Tom Sonsini, VP.

Ownership: Coaxial Associates of Florida Ltd., 100%.

Mickelson Media Inc. Box 726, New Ulm, Minn. 56073. (507) 359-2916. Total operating CATV systems 3. Owns following systems:

In Kan. serving Atchison.

In N.M. serving Las Vegas and Taos.

Ownership: Walter Mickelson Jr., pres, 25%; George Korenchen, VP, 18%; Wayne Unze, VP, cable group.

Broadcast interests: Same stockholders own KNUJ-AM-FM New Ulm, Minn.

Mid-America CATV Systems Inc. 15 N. Main, Carrollton, Mo. 64633. (816) 542-1433. Total operating CATV systems 3. Owns following systems:

In Mo. serving Carrollton, Marceline and Salisbury. (All 100% owned.)

Executives: Rodney A. Weary, pres; F. G. Weary III, sec-treas.

Mid Atlantic Network Inc. Box 3300, Winchester, Va. 22601. (703) 667-2224. Total operating CATV systems 4.

Owens systems in Va. serving Buena Vista (100%), Front Royal (100%), Lexington (100%) and Winchester (80%).

Executives: John P. Lewis, pres; David P. Lewis, VP; Howard P. Lewis, VP; Marion P. Lewis, treas.

Broadcast interests: See Bcstrs in CATV.

Midcontinent Cable Systems Co. Box 910, Aberdeen, S.D. 57401. (605) 229-1775. Total operating CATV systems 10; under construction 1. Owns following systems:

In Neb. serving Ainsworth and Valentine. (Both 100% owned.)

In S.D. serving Aberdeen (100%), Belle Fourche (50%), Deadwood (50%), Fort Pierre (100%), Hot Springs (50%), Huron (100%), Lead (50%), Madison (50%), Miller (100%), Pierre (100%), Redfield (100%), Sioux Falls (50%), Spearfish (50%), Sturgis (50%), Webster (100%), and Winner (100%).

In Wis. serving Madison (25%).

Ownership: Joseph L. Floyd, pres, 33 $\frac{1}{3}$ %; N. L. Benton, VP-sec, 33 $\frac{1}{3}$ %; E. R. Ruben, treas, 33 $\frac{1}{3}$ %; Joseph H. Floyd, VP.

Broadcast interests: See Midcontinent Broadcasting Co. under Bcstrs in CATV.

John H. Midlen Estate. c/o Midlen & Reddy, 2033 M St. N.W., Washington 20036. (202) 659-5700.

Owens systems in Mich. serving Coldwater (11.65%), Coldwater township (11.65%), Quincy township (11.65%), village of Quincy (11.65%) and Sturgis (11%).

Broadcast interests: See Bcstrs in CATV.

Mid-State Community TV Co. 1001 12th St., Aurora, Neb. 68818. (308) 694-2101.

Owens systems in Neb. serving Albion, Aurora and Fullerton.

Executive: Phillip C. Nelson, pres.

Midwest Cable TV Inc. Box 255, Belgrade, Mont. 59714. Owns following systems:

In Colo. serving Akron, Haxton, Holyoke and Yuma.
In Neb. serving Oshkosh.

Ownership: Richard E. Thomson, pres, 50%; Patricia Thomson, sec-treas, 50%.

Midwest Corp. Box 271, Charleston, W. Va. 25321. (304) 343-8874. Owns following systems:

In Md. serving Deep Creek, Deer Park, Kitzmiller, Loch Lynn, Mountain Lake Park and Oakland.

In Ohio serving Gallipolis, Middleport and Pomeroy.

In W. Va. serving Alderson, Bayard, Brownton, Buckhannon, Cairo, Farmington, Flemington, Galloway, Gorman, Henderson, Madison, Mannington, Mason, Mount Hope, New Haven, Pennington, Philippi, Pine Grove, Point Pleasant, Ravenswood, Ripley, Rosemont, Salem, Shinnston, West Milford and White Sulphur Springs.

Executives: Sam Silverstein, pres; Carol Rollyson, mgr.

Ownership: Midwest Corp. is a subsidiary of Unarco Industries Inc. (Note: Midwest Corp. is parent company of Bettervision Systems Inc. & Telepic Inc.)

Broadcast interests: Midwest Corp. is a multipoint-distribution-service station operator in Miami.

Midwest Video Corp. (A division of Home Theatres Inc.) Tower Bldg., Little Rock, Ark. 72201. Owns following systems:

In Ark. serving Little Rock (50%).

In Miss. serving Greenville.

In Mo. serving Dexter and Poplar Bluff.

In N.M. serving Clovis.

In Tex. serving Bryan, Farwell, Paris and Victoria.

Ownership: G. R. Morell, pres, 4%; Harrow Smith, treas, 2%; R. A. Lile, sec, 1%; Leonard Phillips, dir, 1%; E. O. Cartwright, dir, 1%; Loyd Sands, VP, 2%; Dave Grundfest, dir, 1%; John Allyn, chmn of bd, 4.5%; Stanley Durwood, dir, 1%; Winthrop Rocketteller estate, 4.5%; J. D. Cobb, dir, 4%; D. H. Byrd, 3.5%.

Edward Miley. Box 999, Alturas, Calif. 96101.

Owens 100% of systems in Calif. serving Alturas and McCloud. Mr. Miley has an interest in a CATV franchise in Tishomingo, Okla.

Mogollon Cable TV. Box 1996, Payson, Ariz. 85541. (602) 478-4473. Total operating CATV systems 5; under construction 1. Owns following systems:

In Ariz. serving Bear Flats, Christopher Creek, Kolhs Ranch, Pine, Saddle Mountain and Strawberry. (All 100% owned.)

Ownership: Jack W. Blanchard, partner, 50%; Rick A. Blanchard, partner, 50%.

Carroll Morris. c/o Cable-Vue TV Inc., Box 382, Baxley, Ga. 31513.

Owens systems in Ga. serving Baxley (33%) and Blackshear (50%).

M&R Cablevision Inc. Box 366, Cabin Creek, W. Va. 25035.

Owens systems in W. Va. serving Knollwood, Ridgeview and Rumble.

Ownership: Robert A. Stewart, pres, 33 $\frac{1}{3}$ %; Mabel J. Perdue, VP, 33 $\frac{1}{3}$ %; R.A. James, sec-treas, 33 $\frac{1}{3}$ %.

Hella M. Mueller—See EMCO CATV Inc.

Justin J. Mueller—See EMCO CATV Inc.

Multi-Channel TV Cable Co. Box 576, Mansfield, Ohio 44901. (419) 756-3333. Total operating CATV systems 6. Owns following systems:

In Ohio serving Bucyrus, Mansfield and Shelby.

In Va. serving Charlottesville, Martinsville and Waynesboro.

Executives: H.R. Horvitz, pres; R.J. Blake, VP; P.J. Conley, dir of ops.

Ownership: Mansfield Journal Co., 100%.

Multivision Group. Box 1384, Portsmouth, Ohio 45662. (614) 353-3149. Total operating CATV systems 4. Owns following systems:

In Ala. serving Athens and Scottsboro.

In Ga. serving Cornelia and Dalton.

Ownership: James Brown, pres, 7%; E. L. Glockner, VP, 21%; E. H. Fryman, treas, 44%; J. W. Berndt, sec, 13%. (Note: Systems are all separate corporations, with different stock ownerships. Ownership percentages shown are weighted by a subscriber average.)
Broadcast interests: WTTI(AM) Dalton, Ga. (100%).

National Cable Co. Box 70, Geneva, Ohio 44041. Total operating CATV systems 3. Owns following systems:

In N.Y. serving Adams and Boonville.

In Pa. serving Carrolltown.

National Telecommunications Corp. c/o National TV Cable Co., 450 N. Roxbury Dr., Beverly Hills, Calif. 90210. (213) 274-6771.

Owens systems in Tenn. serving Athens, Columbia, Cookeville, Etowa, Harriman, McMinnville, Paris, Rockwood, Shelbyville, Sparta and Tullahoma.

Ownership: Perry Left, pres, 80%; Harold Lipton, VP, 20%.

Other interests: Owens National TV Cable Co. (see listing).

National TV Cable Co. 450 N. Roxbury Dr., Beverly Hills, Calif. 90210. (213) 274-6771. Total operating CATV systems 6.

Owens systems in Tenn. serving Athens, Etowah, Harriman, McMinnville, Rockwood and Sparta. (All 100% owned.)

Ownership: National Telecommunications Corp., gen partner. Perry Left, pres, 80%; Harold Lipton, VP, 20%.

Nation Wide Cablevision Inc. c/o Tele-Communications Inc., Box 22595, Wellshire Station, Denver 80222. (303) 771-8200. Owns following systems:

In Calif. serving Belmont (100%), Grass Valley (100%), Millbrae (100%), Nevada City (100%), Nevada county (100%), Redwood City (100%), San Carlos (100%), San Mateo (86%) and San Mateo county (100%).

In Wash. serving Anacortes, Bellingham, Bremerton, Burlington, Kitsap county, Lacey, Mount Vernon, Olympia, Poulsbo, Sedro Wooley, Skagit county, Thurston county, Tumwater and Whatcom county. (All 100% owned.)

Ownership: Tele-Communications Inc., 100% (see listing).

Robert Neathery Jr. c/o Community Cable Co., 24 Court Square, West Plains, Mo. 65775.

Owens systems in Mo. serving Alton (75%), Branson (16%), Thayer (75%), West Plains (75%) and Willow Springs (78%).

Robert F. Neathery Sr. Box 1003, West Plains, Mo. 65775. (417) 256-3666. Total operating CATV systems

MSO's

4. Owns following systems:

In Ark. serving Mammoth Spring (10%).
In Mo. serving Alton (10%), Thayer (10%) and West Plains (10%).

Broadcast interests: See Bcstrs in CATV.

Wallace I. Neu. 307 East Ave. E., Alpine, Tex. 79830. (915) 837-2300. Total operating CATV systems 4.

Owns systems in Tex. serving Ft. Davis, Marathon, Presidio and Sanderson (50%).

NewChannels Corp. Box 4872, Syracuse, N.Y. 13221. (315) 455-5826. Owns following systems:

In Ala. serving Anniston.
In N.Y. serving Binghamton, Carthage, Corning, Delhi, Fulton, Malone, Massena, Ogdensburg, Oneonta, Potsdam, Rome, Sidney, Syracuse and Troy.
In Pa. serving Canonsburg, Coraopolis, Crescent twp, Moon twp and Neville twp.

Executives: E. R. Vadeboncoeur, pres, dir; Robert Miron, exec VP; Mitzi E. Newhouse, VP, sec, dir; Joel Fleming, VP; S. I. Newhouse, treas, dir; Robert P. Winn, asst treas; William Mantly, asst treas.
Ownership: Newhouse Broadcasting Corp., 100% (see Bcstrs in CATV).

New England Cablevision Inc. 477 Congress St., Portland, Me. 04111. (207) 774-6334. Owns following systems:

In Me. serving Dixfield, Houlton, Livermore Falls, Mexico, Rumford, South Paris and Westbrook.

In Mass. serving Amesbury.
In N.H. serving Ashland, Conway, Lincoln, Lisbon, Littleton, North Conway, Plymouth and Rochester.

Executive: Peter M. Kendrick, pres.
Ownership: New England Cablevision is a division of Diversified Communications Inc.

Henry Niehoff. -See Barron Cable Co.

NoDaKable Inc. 204 West 11th St., Bottineau, N.D. 58318. (701) 228-2490. Total operating CATV systems 4. Owns following systems:

In N.D. serving Bottineau, Fessenden, Harvey and Rugby. (All 100% owned.)

Ownership: Reuben Ellingson, pres, 100%; Daniel Ewonuik, VP; Eunice Ellingson, sec.

Nor Cal Cablevision Inc. Box 15779, Sacramento, Calif. 95813. (916) 442-5011. Total operating CATV systems 4.

Owns systems in Calif. serving Biggs, Gridley, Marysville and Oroville. (All 100% owned.)

Executives: John J. Hamlyn, pres; John Goddard, VP; Douglas T. Foster, sec; Verne B. Bonette, treas.

Ownership: McClatchy Newspapers, 60% (see Bcstrs in CATV); Viacom International Inc., 40% (see listing).

North American Communications Corp. Box 777, Hector, Minn. 55342. (612) 848-6231. Owns following systems:

In Minn. serving Clinton, Fulda, Graceville, Hoyt Lakes, Hutchinson, Ivanhoe, Lake Benton, Madison, Paynesville, Sherburn, Tyler and Wheaton. (All 100% owned.)

In S.D. serving Clear Lake (100%).

Northeastern Pennsylvania TV Cable Co. -See Joseph S. Gans.

Northwest Illinois TV Cable Co. Box 641, Monmouth, Ill. 61462.

Owns systems in Ill. serving Galesburg and Monmouth. (Both 50% owned.)

Ocean View Cablevision Inc. -See Western Communications Inc.

Ohio Valley Cable Corp. 617 Second St., Marietta, Ohio 45750. (614) 373-9451.

Owns 100% of systems in Ohio serving Crooksville, Duncan Falls, Marietta, Reno and Roseville.

In W. Va. serving Belmont, Boaz, Davis, Hambleton, Hendricks, Parsons, Saint Marys, Sistersville, Thomas and Williamstown.

Ownership: Ralph Shepler, pres, 15% (see listing); Chris Thornlley, VP, 33 1/3% (see listing); Harry Harkins, sec, 33 1/3% (see listing).

Ohio Valley Cablevision Inc. -See OVC Telecommunications Inc.

Ohio Video Services Inc. 81 N. Rich St., Mount Gilead, Ohio 43338.

Owns systems in Ohio serving Bellville, Butler, Danville, Fredericktown and Mount Gilead. (All 100% owned.)

Ownership: H. J. Evans, pres, treas, 40%; Sterling F.

Higley, VP, sec, 60%.

Gall E. Oldfather. 721 Snowdon Ct., Walnut Creek, Calif. 94598. (415) 935-8994. Owns following systems:

In Calif. serving Brentwood, Camarillo, Coronado, El Cerrito, Gustine, Lafayette, Los Banos, Martinez, Newman, Patterson, Pleasant Hill and Redlands. (All 6% owned.)

In Fla. serving Beverly Hills, Crystal River and Inverness. (All 6% owned.)

Omega Communications Inc. 110 E. Washington St., Indianapolis 46204. (317) 635-8017. Owns following systems:

In Ill. serving Hoopston and Westville.
In Ind. serving Auburn (50%), Bluffton, Brazil, Decatur and Mitchell.

In Mich. serving Alma, Clare, Constantine, Dowagiac, Hudson, Ludington, Mount Pleasant, Three Rivers, Vicksburg and Watervliet.

In Mo. serving Flat River and Rolla.
In N.M. serving Ruidoso.

In Pa. serving Conneautville, Freeport, Kittanning, Linesville and New Bethlehem.

Executive: Robert Schloss, pres.

Farnell O'Quinn c/o Radio Station WUFE, Box 389, Baxley, Ga. 31513.

Owns systems in Ga. serving Baxley (33-1/3%) and Jesup (50%).

Broadcast interests: See Bcstrs in CATV.

OVC Telecommunications Inc. 114 E. Reynolds Road, Lexington, Ky. 40503. (606) 272-9666. Total operating CATV systems 17; under construction 4. Owns following systems:

In Ind. serving Hanover (under construction), Madison and Vevay (under construction).

In Ky. serving Berea, Carrollton, Lebanon, London, Midway, Millersburg (under construction), Morehead, Mount Sterling, Nicholasville, North Middletown (under construction), Olive Hill, Paris, Richmond, Springfield, Versailles and Wilmore.

Executives: Richard L. Jackson, chmn & pres; Harvey Johnson, VP; Roger L. Kehrt, VP; James McNeal, VP; Harry Miller, VP; Joseph W. Taylor, VP; James Shepherd, sec.

Ownership: Richard L. Jackson, 57%; James McNeal, 19%; James Shepherd, 18%; Harry Miller, 5%; Joseph W. Taylor, 1%.

Palmer Broadcasting Co. 805 Brady St., Davenport, Iowa 52805. (319) 324-1661. Total operating CATV systems 3. Owns following systems:

In Calif. serving Coachella, Indian Wells, Indio, Palm Desert and Rancho Mirage.

In Fla. serving Collier county, Lee County Island, Marco Island, Naples and Sanibel.

Executives: Robert H. Harter, pres; W. J. Blick, VP, sec & treas; Robert G. Engelhardt, VP; Bonnie J. McCloskey, VP; Vickie A. Miller, VP; Jennie W. Sutton, VP.

Broadcast interests: See Bcstrs in CATV.

Pembroke Cable Corp. Box 400, Hampton, Va. 23669. (804) 722-6331. Total operating CATV systems 6. Owns following systems:

In N.C. serving Ahoskie and Murfreesboro.

In Va. serving Emporia, Greensville county, South Boston and South Hill.

Ownership: WVEC Television Inc., 100% (see Bcstrs in CATV). Note: Pembroke Cable Corp. has been sold to Corinthian Broadcasting Corp. (see Bcstrs in CATV), subject to regulatory approval.

Pencor Services Inc. c/o Blue Ridge Cable Television Inc. 471 Delaware Ave., Palmerton, Pa. 18071.

Owns systems in N.Y. serving Barryville.

In Pa. serving Ephrata, Laceyville, Lansford, Meshoppen, Milford, Palmerton, Stroudsburg, Tunkhannock, Walnutport and Wyalusing.

Executives: Donald G. Reinhard, pres; Styles S. Butz, VP; Frederick A. Reinhard, sec; Elmer E. Strohl, treas; Marvin W. Foley, controller.

Pennsylvania CATV Inc. Box 218, Brookville, Pa. 15825. (814) 849-2420. Total operating CATV systems 3. Owns following systems:

In Ohio serving Campbell, Hubbard, Lowellville and Struthers.

In Pa. serving Bigler twp, Brisbin, Central City, Gullich twp, Hooversville, Houtzdale, Quemahoning twp, Ramey, Shade twp, Stoystown and Woodward twp.

Note: Managed by Tele-Media Corp. (see listing).

People's Cable Co. 800 Linden Ave., Rochester, N.Y. 14625. (716) 586-4320.

Owns systems in N.Y. serving Brighton, Chili, Gates, Greece, Henrietta, Irondequoit, Penfield, Perinton and Pittsford.

Ownership: Harris Cable Corp., Burt and Irving Harris, 47%; Paul Wolk, 16%; John Lazor, 14%.

Broadcast interests: See Harriscorp Broadcasting Corp. Under Bcstrs in CATV.

Perry Cable Television Companies. 100 E. 17th St., Riviera Beach, Fla. 33404. (305) 842-5264. Total operating CATV systems 3.

Owns systems in Fla. serving North Palm Beach, Port St. Lucie and Stuart. (All 100% owned.)

Ownership: John H. Perry Jr., 100%.

Douglas L. Phillips. See Flora Cable TV Co.

Phoenix Communications Corp. 724 North St., Greenwich, Conn. 06830. Owns following systems:

In Calif. serving Glendora, Monrovia, Pomona, Rialto and Upland.

In Colo. serving Florence (franchise only).
In Fla. serving Hernando county and Immokalee (franchise only).

In Mich. serving Comstock twp (franchise only).
In Mont. serving Cut Bank and Shelby.

In S.C. serving Beaufort (franchise only), Belton (franchise only) and Chester (franchise only).

In Utah serving American Fork (franchise only), Brigham City, Cedar City (franchise only), Midvale (franchise only), Orem (franchise only), Park City (franchise only), Payson (franchise only), Salem (franchise only), Sandy City (franchise only), Springville, Tooele, Vernal and West Jordan.

Claire M. Pierce. Box 160, Wellsboro, Pa. 16901. (717) 724-1386.

Owns systems in Pa. serving Arnot, Asaph, Catlin Hollow, Kenneville, Mainesburg, Mitchell Creek, Roseville and Whitneyville.

Plains Television Corp. 2680 E. Cook St., Springfield, Ill. 62703. (217) 528-0465. Owns following systems:

In Ind. serving Richmond (50%).

In Mich. serving Muskegon and North Muskegon. (Both 47.5% owned.)

In N.Y. serving town of Esopus, town of Hurley, Kingston, town of Kingston (Sawkill), Red Hook, town of Rhinebeck, village of Rhinebeck, town of Ulster and town of Woodstock. (All 50% owned.)

In Pa. serving Fairview twp, Lower Allen twp, Mechanicsburg, Monroe twp, Shiremanstown, Silver Springs twp and Upper Allen twp. (All 72.5% owned.)

In Wis. serving Ashland, Bloomer, Ladysmith, Spooner and Tomah. (All 32.5% owned.)

Broadcast interests: See Bcstrs in CATV.

Potomac Valley Television Co. 201 S. Mechanic St., Cumberland, Md. 21502. (301) 722-6540. Owns following systems:

In Md. serving Corriganville, Cresaptown, Cumberland, Eckhart, Eilerslie, La Vale, Mount Savage and Rawlings.

In Pa. serving Cumberland Valley, Londonderry and Southampton.

In W. Va. serving Fort Ashby, Paw Paw, Ridgeley, Romney and Wiley Ford.

Ownership: Buford L. Saville, pres, 3%; John R. Rannels, VP, 15%; William H. Geppert, sec, 11%; Anita R. Rannels, treas, 18.6%; estate of J. Holland Rannels, 18.6%; Gloria R. Saville, 15%.

Prime Cable Corp. -See Robert W. Hughes.

J. W. Prlour Jr. Box 552, Ingram, Tex. 78025. (512) 367-5714.

Owns systems in Tex. serving Hunt (66 2/3%), Ingram and Sabinal (70%).

Providence Journal Co. See Colony Communications Inc.

Quincy Cablevision Inc. 116 N. Fifth St., Quincy, Ill. 62301. (217) 222-5388. Owns following systems:

In Ill. serving Carthage, Hamilton, Kewanee, Lincoln, Pekin and Quincy.

In Iowa serving Keokuk.

Executives: H. I. Grousbeck, pres; A. B. Hostetter Jr., exec VP; R. B. Luick, sec. Quincy Cablevision Inc. is a subsidiary of Continental Cablevision Inc. (see listing).

Rapids Cable TV Inc. Box 777, Hector, Minn. 55342. Owns following systems:

In Minn. serving Dawson, Grand Rapids and Springfield. (All 100% owned.)

Redden Cable TV. Box 338, Vici, Okla. 73859. (405) 995-4241.

Owns systems in Okla. serving Arapaho, Seiling, Thomas and Vici.

Ownership: Jerry Redden, 33 1/3%; Joe Redden, 33 1/3%; Oran Redden, 33 1/3%.

Redwood Cable Vision Inc. Box 455, Fortuna, Calif. 95540. (707) 725-3354. Owns following systems:

In Calif. serving Ferndale, Fortuna, Humboldt county, Rio Dell and Trinity county.

In Ore. serving Cave Junction.

Ownership: Victor S. Shults, pres, 33 1/3%; Arthur D. Johnson, VP, 33 1/3% (see listing); Harold A. Johnson, sec-treas, 33 1/3% (see listing).

Regional Cable TV Inc. 2661 Garfield Ave., Silver Spring, Md. 20910. (301) 589-9399. Owns following systems:

In Md. serving Emmitsburg.
In Pa. serving Loganville, Peters and South Guilford.
In Va. serving Brunswick county, Lawrenceville and West Point.
Ownership: Great Southern Printing & Manufacturing Co., 100%.

Retel TV Cable Co. 1836 Hayes Ave., Williamsport, Pa. 17701. (717) 494-0500. Total operating CATV systems 3.

Owns systems in Pa. serving Canton, Cogan Station and Ralston.
Ownership: George L. Hughes, 100%.

Frederick P. Reynolds—See See-Mor Cable TV.

George F. Rhodes and Tom A. Garner Jr. Box 988, Port Lavaca, Tex. 77979. (512) 552-6342. Total operating CATV systems 2; franchise only 1. Owns following systems:

In Tex. serving Bloomington, Kenedy and Seadrift (franchise).
Ownership: George F. Rhodes, pres, 80%; Tom A. Garner Jr., VP, 20%.

Other interests: Mr. Rhodes owns 50% of a system in Yorktown, Tex.

Robert C. Rhodes. Box 504, Higginsville, Mo. 64037. (816) 584-7177.

Owns systems in Mo. serving Appleton City (50%), Butler (16.8%), Gallatin (100%), Grant City (100%), Higginsville (80%), King City (50%), Mercer (100%), Mound City (100%), Princeton (100%) and Stanberry (50%).

Constantine J. Rigas 135 Maple Ave., Wellsville, N.Y. 14895. (716) 593-4371. Owns 32% of Adelphia Communications Corp. (see listing).

John J. Rigas Box 472, Coudersport, Pa. 16915. (814) 274-9830. Owns following systems:

In N.Y. serving Dunkirk, Oneida and Stockton. (All 50% owned.)

In Pa. serving Coudersport (50%) and Mt. Oliver (40%).
Also owns 33% of Adelphia Communications Corp. (see listing).

A. W. Ritter Jr. c/o Teleservice Corp. of America, 2512 Alta Mira, Tyler, Tex. 75706. (214) 593-9390.

Owns 15% of Big Spring Cable TV Inc. (see listing), 14% of Teleservice Corp. of America (see listing) and 12% of Texas Community Antennas Inc. (see listing).

Gordon Rock. c/o Coeur d'Alene Cablevision Inc., 108 Indiana, Coeur d'Alene, Idaho 83814. Owns following systems:

In Calif. serving Burney (45%), Susanville (45%) and Woodland (5%).

In Colo. serving Breckenridge (21%).
In Idaho serving Coeur d'Alene (31%).

In Ind. serving Jeffersonville (25%).
In N.M. serving Raton, Red River and Springer. (All 23% owned.)

Robert M. Rogers 3027 S.E. Loop 323, Tyler, Tex. 75701.

Owns 57% of Texas Community Antennas Inc. (see listing), 55% of Delta Cablevision Inc. (see listing), 54% of Telecab Associates Inc. (see listing), 51% of Teleservice Corp. of America (see listing), 33% of Big Spring Cable TV Inc. (see listing) and systems in Ketchum, Idaho (65%), Jonesboro, La. (35%) and Conroe, Tex. (75%).

Rollins Inc. Box 647, Atlanta 30301. (404) 873-2355. Owns following systems:

In Conn. serving Wallingford (80%).
In Del. serving Wilmington (100%).

Executives: O. Wayne Rollins, chmn; R. Randall Rollins, pres; John Janas, VP.
Broadcast interests: See Bcstrs in CATV.

Rowan's TV Inc. 390 N. Beaver St., Prineville, Ore. 97754. (503) 447-4342. Owns following systems:

In Ore. serving Culver, Enterprise, Joseph, Lostine, Madras, Metolius and Prineville. (All 100% owned.)

Ownership: James P. Rowan, pres, 75%; Rodney L. Gregg, VP, 11%; John M. Watts, sec, 12%; Elaine Donnell and Don Rowan.

Clive Runnells. 2700 S. Post Oak Rd., Suite 1728, Houston 77056. Total operating CATV systems 3; under construction 1; franchise only 1. Owns following systems:

In Tex. serving Bay City, El Campo, Katy, Sweeny and Wharton. (All 100% owned.)

Other interests: Owns 20.5% of Gulf Coast Cable Television (see listing).

St. Johnsbury Community TV Corp. 20 Maple St., St. Johnsbury, Vt. 05819. (802) 748-2870. Owns following systems:

In N.H. serving Woodsville.

In Vt. serving Newbury and St. Johnsbury.
Ownership: Eugene F. Ellingwood Jr., pres, 56%; Fred Baldwin, VP, 2%; Earla M. Ellingwood, treas; and others.

Sammons Communications Inc. Box 227528, Dallas 75265. (214) 670-9599. Total operating CATV systems 53; under construction 3; franchise only 1. Owns following systems:

In Ala. serving Chambers county, Lanett, Moulton and Russellville. (All 100% owned.)

In Calif. serving Burbank, Ceres, Glendale, La Cresenta, Stanislaus county, Sylmar, Turlock and Whittier. (All 100% owned.)

In Conn. serving Middlebury, Plymouth and Waterbury. (All 80% owned.)

In Fla. serving Live Oak (100%).

In Ga. serving West Point (100%).

In Ill. serving Bruce twp, Dwight, Eagle twp, Jacksonville, Marseilles, Naplate, Ottawa, Otter Creek, Pontiac, Reading twp, Streator and South Jacksonville. (All 100% owned.)

In Ind. serving Logansport (100%).

In Iowa serving Estherville and Graettinger. (Both 100% owned.)

In Ky. serving Middlesboro (100%).

In La. serving Vidalia (100%).

In Miss. serving Adams county, Brookhaven, Magnolia, McComb, Natchez and Summit. (All 100% owned.)

In Mo. serving Neosho (100%).

In N.J. serving Absecon, Alpha, Boonton twp, Dover, Egg Harbor twp, Hopatcong, Jefferson twp, Linwood, Lopatcong, Mine Hill, Mountain Lakes bor, Mount Arlington bor, Mount Olive twp, Netcong, Parsippany, Phillipsburg, Pleasantville, Pohatcong, Rockaway bor, Rockaway twp, Roxbury twp, Somers Point, Stanhope, Stewartville (Greenwich), Troy Hills, Victory Gardens bor and Wharton. (All 100% owned.)

In N.Y. serving Amity, Andover (village & town), Belmont, Benton, Cortland, Cortlandville, East Hampton (village & town), Gloversville, Homer (town & village), Jerusalem, Johnstown, McGraw, Milo, Penn Yan, Scio, Wellsville (town & village) and Willing. (All 100% owned.)

In N.C. serving Black Mountain, Haywood county, Hazelwood and Waynesville. (All 100% owned.)

In Okla. serving Clinton and Elk City. (Both 100% owned.)

In Pa. serving Bethlehem, Camp Hill, Cornplanter, Cranberry, Dauphin, Easton, East Pennsboro, Emmaus, Forks, Glendon, Hampton, Harrisburg, Highspire, Lemoyn, Lower McCungie, Lower Mount Bethel, Lower Paxton, Lower Swatara, Marysville, McCungie, Middle Paxton, Middletown, New Cumberland, Oakland twp, Oil City, Palmer, Paxtang, Penbrook, Plainfield, Royaltown, Salisbury twp, Steelton, Stockertown, Sugarcreek bor, Susquehanna, Swatara, Upper Milford, West Easton, West Fairview, West Hanover, Williams, Wilson and Wormleysburg. (All 100% owned.)

In Tenn. serving Bristol, Carter county, Elizabethton, Hamblen county, Johnson City, Morristown, Newport, Sullivan county and Washington county. (All 100% owned.)

In Tex. serving Borger, McLean and Pampa. (All 100% owned.)

In Va. serving Alleghany county, Bristol, Clifton Forge, Colonial Heights, Covington, Eltrick, Ft. Lee, Iron Gate, Petersburg and Washington county. (All 100% owned.)

In Wash. serving Ephrata, Grant county, Larson Air Force Base, Moses Lake and Othello. (All 100% owned.)

Executives: James N. Whitson, pres; Erwin Sharp, VP West ops; Mark Weber, VP East ops; Ronald Holley, VP controller; William Strange, VP corporate development; Kenneth Seidenberg, sec; John Washburn, asst sec.

Ownership: Sammons Enterprises Inc., 100%.

Broadcast interests: See Sammons-Ruff Stations under Bcstrs in CATV.

Santlam Cable Vision Inc. Box 216, Mill City, Ore. 97360. (503) 897-2777. Total operating CATV systems 4.

Owns systems in Ore. serving Detroit, Lyons, Mill City and Turner.

Ownership: Orville J. Brown, pres, 33 1/3%; William Schiller, VP, 33 1/3%; John C. Pyle, sec, 33 1/3%.

Satellite Cable TV Corp. Box 310, Marquette, Mich. 49855. Total operating CATV systems 4. Owns following systems:

In Ala. serving Madison and Redstone Arsenal. (Both 100% owned.)

In Ark. serving Little Rock Air Force Base (100%).

In S.C. serving Shaw Air Force Base (100%).

Robert E. Schmidt Box 817, Hays, Kan. 67601. (913) 625-2578. Owns following systems:

In Kan. serving Ellis (49 1/3%), Goodland (49

1/3%), Hays (49 1/3%), Norton (50%), Oberlin (50%), and Wakeeney (49 1/3%).

In Neb. serving South Sioux City and Wayne. (Both 100% owned.)

Broadcast interests: See Bcstrs in CATV.

See-Mor Cable TV. Box 983, Sikeston, Mo. 63801. (314) 472-0244. Total operating CATV systems 3.

Owns systems in Mo. serving Charleston, New Madrid and Sikeston.

Ownership: Fred Reynolds, pres (see Bcstrs in CATV); Tommy L. Gleason (see Bcstrs in CATV).

Service Electric Cable TV Inc. Main & Pine Sts., Mahanoy City, Pa. 17948.

Owns systems in N.J. serving Alexandria twp (60%), Andover (100%), Byram (100%), Franklin (100%), Frenchtown (60%), Hamburg (100%), Hardyston (100%), Holland twp (60%), Milford (60%), Newton (100%), Ogdensburg (100%), Pohatcong twp (60%), Sparta (100%), Stillwater twp (100%), Sussex (100%) and Vernon (100%).

In Pa. serving Alburtis (100%) Allentown (100%), Ashland (90%), Ashley bor (100%), Banks twp (100%), Barry twp (90%), Bear Creek twp (100%), Beaver Meadows (100%), Bethlehem (100%), Bloomsburg (100%), Briar Creek bor (100%), Briar Creek twp (100%), Bridgeton twp (60%), Bushkill twp (60%), Butler twp (Luzerne county) (100%), Butler twp (Schuylkill county) (90%), Butler twp (Schuylkill county) (100%), Catawauqua bor (100%), Catawissa (100%), Catawissa twp (100%), Centralia bor (90%), Conyngham bor (100%), Cooper twp (100%), Cumru twp (100%), Delano twp (10%), Durham twp (60%), East Brunswick (100%), East Cameron twp (90%), East Norwegian twp (100%), East Union twp (100%), Edwardsville (100%), Fairview twp (100%), Foster twp (100%), Fountain Hill (100%), Frackville (100%), Franklin twp (100%), Free-land (100%), Gilberton (100%), Girardville (100%), Gordon (100%), Hanover (100%), Hanover twp (100%), Hazleton (100%), Hazle twp (100%), Heller-town (100%), Hemlock twp (100%), Kenhorst (100%), Kingston (100%), Kline twp (100%), Laurel Run (100%), Lower Macungie twp (100%), Lower Nazareth twp (60%), Lower Saucon (100%), Mahanoy City (100%), Mahanoy twp (100%), Main twp (100%), Mc-Adoo (100%), Millfin twp (100%), Millville (100%), Mohnton (100%), Monroe twp (100%), Montour twp (100%), Moore twp (60%), Mount Carmel (100%), Nazareth bor (60%), New Castle twp (100%), New Ring-gold (100%), Nockamixon (60%), Northumberland (100%), Orange twp (100%), Penn twp (100%), Plain-field twp (100%), Point twp (100%), Portland (100%), Rahn twp (100%), R:aubsville (60%), Reading (100%), Riegelsville (60%), Ringtown (100%), Rockefeller twp (100%), Rush twp (100%), Ryan twp (100%), Saint Clair (100%), Salisbury twp (100%), Scott twp (100%), Selingsgrove (100%), Shamokin Dam (100%), Shilling-ton (100%), South Center twp (100%), South Heidel-berg twp (100%), South Whitehall twp (100%), Spring-field (100%), Sugarloaf twp (100%), Sugar Notch (100%), Sunbury (100%), Tamaqua (100%), Tatamy bor (60%), Tincicum twp (60%), Upper Augusta (100%), Upper Macungie twp (100%), Upper Mount Bethel twp (100%), Upper Nazareth twp (60%), Upper Saucon twp (100%), Walker twp (100%), Washington twp (100%), Wernersville (100%), West Hazleton (100%), West Ma-hanoy twp (100%), West Penn twp (100%), Whitehall twp (100%), Wilkes-Barre (100%), Williams twp (60%), Wind Gap (100%) and Wright twp (100%).

Owns CATV franchises in Fredon, N.J. and Lower Milford township, Pa. Also owns 100% of Pen Argyl Cable TV, Pen Argyl, Pa.

Ownership: John Watson, pres-dir, 98%; Margaret Watson, sec-dir, 2%.

Shasta Cable TV Box 628, Mt. Shasta, Calif. 96067.

Owns systems in Calif. serving Dunsuir, Mt. Shasta and Weed.

Ownership: JABAL, 37.5%; Mervyn E. Wangenheim Jr., 30.25%; Howard Buffington, 25%; Donald Schulak, 6.25%; Herbert I. Ross, 1%.

Ralph S. Shepler. c/o Tygart Valley Cable Corp., Box 1483, 100 Second St., Elkins, W. Va. 26241. (304) 636-5000. Owns following system:

In W. Va. serving Elkins (16 2/3%).

Other interests: Owns 15% of Ohio Valley Cable Corp. (see listing).

Shickahinny TV Co. See Joseph S. Gans.

Signal Inc. Box 255, West Bend, Iowa 50597. (515) 887-2222.

Owns systems in Iowa serving Bode, Fenton, Lu-Verne and West Bend.

Ownership: Michael E. Stell, pres, 62%; James L.

MSO's

Mallory, VP, 10%; Esther M. Stell, sec-treas, 23%; Lavon I. Mallory, asst sec-treas, 5%.

Six Star Cablevision Inc. 3250 Wilshire Blvd., Suite 607, Los Angeles 90010. Owns following systems:
In Kan. serving Lansing.
In Mich. serving Brighton and Ypsilanti.
In Mo. serving Grandview and Lee's Summit.

Sjoberg's Cable TV. 315 N. Main, Thief River Falls, Minn. 56701. (218) 681-3044. Owns following systems:

In Minn. serving Greenbush, Middle River, Roseau and Thief River Falls. (All 100% owned.)
Executives: Eugene Sjoberg, pres; Maida Sjoberg, sec-treas.

G. Lee Smith and Donna Smith Box 606, Ontario, Ore. 97914. (503) 889-3173. Total operating CATV systems 3. Owns following systems:
In Nev. serving Jackpot.
In Ore. serving Huntington and Sumpter.
Ownership: G. Lee Smith, pres, 50%; Donna Smith, sec-treas, 50%.

Jim R. Smith & Co. Inc. Box 1566, Sierra Vista, Ariz. 85635. (602) 458-4705. Total operating CATV systems 6; under construction 1; franchise only 1.
Owns systems in Ariz. serving Benson, Coronado Estates, Fort Huachuca, Green Valley (franchise only), Huachuca City, Sierra Vista, Tombstone and Willcox (under construction).
Ownership: Jim R. Smith, pres & gen mgr, 100%.

Sonic Cable TV. Box 1205, San Luis Obispo, Calif. 93406. (805) 544-2618. Total operating CATV systems 11; franchise only 1. Owns following systems:
In Calif. serving Arroyo Grande, Atascadero, Morro Bay, Paso Robles and San Luis Obispo.
Ownership: Christopher Cohan, pres, 100%.

South Dakota Cable Inc. Box 606, Deadwood, S.D. 57732.

Owns 100% of systems in S.D. serving Belle Fourche, Central City, Custer, Deadwood, Hot Springs, Lead, Spearfish and Sturgis.
Ownership: Midcontinent Broadcasting Co., Sioux Falls, S.D., 50% (see Bcstrs in CATV); Helen S. Duhamel, pres-dir, 25% (see Bcstrs in CATV); Joseph L. Floyd, VP-dir, William F. Duhamel, sec-dir, 25% (see Bcstrs in CATV); N. L. Bentson, treas-dir.

Southeast Cablevision Inc. Drawer 1269, St. Augustine, Fla. 32084. (904) 8242811.
Owns systems in Fla. serving Belle Glade, Pahokee and St. Augustine (45%).
Executive: Vern Milligan, pres.

Southern Oregon Cable TV Box 399, Medford, Ore. 97501. (503) 779-1814. Total operating CATV systems 4.

Owns systems in Ore. serving Douglas county (Douglas division), Jackson county (Rogue division), Josephine county (Josephine division) and Klamath county (Klamath division).
Ownership: California-Oregon Broadcasting Inc., 100% (see Bcstrs in CATV).

Southland Communications Inc. 155 S. Main St., Providence, R.I. 02903. (401) 274-1550. Total operating CATV systems 3.

Owns systems in Fla. serving Cocoa Beach, Palatka and Palmetto.
Executives: William R. Corkhum, pres; Paul W. Whyte, VP & treas.

Standard Tobacco Inc. 626 Forest Ave., Maysville, Ky. 41056. (606) 564-5678. Total operating CATV systems 2; franchise only 1. Owns following systems:
In Ky. serving Flemingsburg and Maysville.
Ownership: J. M. Finch Jr., pres, 100%. Broadcast interests: WFTM-AM-FM Maysville, Ky. (100%).

State Video Cable Inc. Box 190, El Granada, Calif. 94018. Owns following systems:
In Calif. serving Half Moon Bay, Richmond, Rio Vista and Travis Air Force Base.
Ownership: Dean Hazen, 50%; K. D. Daniel, 50%.

Storer Cable TV Inc. One Storer Ave., Thousand Oaks, Calif. 91360. (805) 497-3931. Eastern hqtrs: 5205 Fruitville Road, Sarasota, Fla. 33578. (813) 371-6700. Owns following systems:
In Ala. serving Montgomery (80%), Prattville and Sylacauga.

In Ariz. serving Dobson Ranch (90%).
In Calif. serving Banning, Fairfield, Fillmore, Frazier Park, Hermosa Beach, Laguna Beach, Ojai, Rancho Camarillo, Rohmert Park, St. Helena, San Juan Capis-

irano, Santa Paula, Sebastopol, Sonoma, Thousand Oaks and Westlake Village.

In Del. serving Georgetown, Milford, Rehoboth and Seaford.

In Fla. serving Arcadia, Barton, Englewood, Frostproof, Lake Placid, Lake Wales, Manatee county, Miramar, Pembroke Pines, Sarasota, Venice, Wauchula and Williston.

In Ga. serving Albany, Americus, Ashburn, Bainbridge, Camilla, Clanton, Cordele, Dawson (under construction), Donalsonville (under construction), Moultrie, Nashville, Sylvester and Tifton.

In Md. serving Salisbury.
In Minn. serving Bloomington, Fridley and St. Cloud.
In N.J. serving Burlington and Eatontown.
In S.C. serving Charleston (80%).

Owns franchises for Mesa, Ariz.; Ladera, Calif.; Altamonte Springs (80%), Dade county, El Portal, Miami Shores, North Miami and Pembroke Pines, all Florida; Hebron, Md.; St. Louis Park, Minn.; Highstown, N.J.; Bedford, Cedar Hill, Cleburne, Garland, Grand Prairie, Houston, Lancaster, Richland Hills and Weatherford, all Texas.

Executives: Bill Michaels, chmn; Peter Storer, vice chmn; Terry H. Lee, pres; Kenneth L. Bagwell, pres-TV division; Arno W. Mueller, pres, cable communications division; W.E. Schiller, VP-Western region; James H. Hall, VP-Eastern region; Jim Faircloth, VP-dir of ops (Sarasota, Fla.); John Grubbs, VP-special projects; Harold Null, VP-dir of engrg; Ross Wileman, VP-dir of ops (Thousand Oaks, Calif.).

Ownership: Storer Broadcasting Co., 100% (see Bcstrs in CATV).

Other interests: A subsidiary of Storer Broadcasting Co. has agreed to purchase a CATV system in New Haven, Conn., subject to regulatory approval.

Suburban Cablevision Inc. 43 Prospect St., East Orange, N.J. 07017. (201) 672-3033. Total operating CATV systems 1; franchise only 13.

Owns system in N.J. serving West Orange.
Owns franchises in N.J. for Berkeley Heights, East Orange, Kenilworth, Linden, Millburn/Short Hills, Montclair, New Providence, Perth Amboy, Rahway, Scotch Plains, Secaucus, Westfield and Woodbridge.

Ownership: Maclean-Hunter Cable TV Ltd., 75% (see Canadian MSO); Robert Bilodeau, 9.5%; Mitchell Kleinhandler, 9.5%.

Sullivan Productions Inc. 2029 Century Park East, Suite 1940, Los Angeles 90067. (213) 552-6962. Owns following systems:

In Ill. serving Centralia, Chester (franchise only), McLeansboro (franchise only), Mount Vernon and Pinckneyville (franchise only).
In Md. serving Cambridge.

Executives: Robert H. Precht, pres; Ronald Greenberg, sec.

Summit Communications Inc. 3018 Winston-Salem, N.C. 27102. (919) 727-8800. Total operating CATV systems 4. Owns following systems:

In Ga. serving Cobb county (80%).
In N.C. serving Statesville, Thomasville and Winston-Salem.

Ownership: Gordon C. Gray, 52%; and sons Gordon Jr., Burton C. C. Boyden and Bernard, 48% jointly.

Broadcast interests: See Bcstrs in CATV.

Sun Cable Vision Co. 410 Water St., Cheboygan, Mich. 49721. (616) 627-9331.

Owns system in Mich. serving Cheboygan, Mackinaw City, Newberry and St. Ignace.

Susquehanna Broadcasting Co. 140 E. Market St., York, Pa. 17401. (717) 845-5626. Owns following systems:

In Me. serving Bath (80%) and Brunswick (90%).
In Pa. serving York (100%).

Ownership: Louis J. Appell Residuary Trust, 87% (voted by trustees Louis J. Appell Jr., George N. Appell, Helen P. Appell and Helen A. Norton, each of whom has minority interest of own).
Broadcast interests: See Bcstrs in CATV.

Sylvania Cable Television Co. Box 829, Jesup, Ga. 31545. (912) 427-3559. Total operating CATV systems 3. Owns following systems:

In Ga. serving Millen, Montezuma-Oglethorpe and Sylvania.

Ownership: C. E. Patton, pres, 31%; R. A. Thomas, VP, 26%; W. G. Odum, 21.5%; Ralph B. Smith, sec-treas, 21.5%.

Hilmer Taxdahl 21617 88th Ave. West, Edmonds, Wash. 98020. (206) 778-2718.

Owns systems in Wash. serving Prosser and Sunny-side. (Both 30% owned.)

TCI Pacifica Corp. c/o Tele-Communications Inc., Box 22595, Wellshire Station, Denver 80222. (303) 771-8200.

Owns systems in Calif. serving Brisbane (84%),

Broadmoor (84%), Daly City (84%), Fremont (92%) and Westlake Terrace (84%).

Ownership: Tele-Communications Inc., 100% (see listing).

Telecable Associates Inc. Box 6840, Tyler, Tex. 75711.

Owns systems in La. serving Abbeville, Crowley, Kaplan, Lafayette, New Iberia and Rayne.

Owns franchises in La. for Breaux Bridge, Broussard, Jeanerette and Scott.

Ownership: Robert M. Rogers, 54% (see listing).

Telecable Communications Corp. 3703 Old Court Rd., Baltimore 21208. Owns following systems:
In Del. serving Frederica and Middletown.

In Md. serving Brunswick, Charlestown, Federalsburg, Funkstown and Trappe.

In Pa. serving East Berlin, Littlestown, Mont Alto, New Garden twp, New Oxford, Quincy twp, St. Thomas and Washington twp.

In W. Va. serving Harpers Ferry.
Ownership: Irwin A. Fern, pres.

Telecable Corp. Box 720, Norfolk, Va. 23501. (804) 446-2000. Total operating CATV systems 15; under construction 1. Owns following systems:

In Ala. serving Auburn, Decatur and Selma.

In Ga. serving Columbus.

In Ill. serving Bloomington (90%).

In Ind. serving Kokomo.

In Kan. serving Overland Park.

In Mo. serving Springfield (under construction).

In N.C. serving Roanoke Rapids.

In S.C. serving Greenville county and Spartanburg.

In Tenn. serving Cleveland.

In Va. serving Wytheville.

In W. Va. serving Beckley and Princeton.

In Wis. serving Racine.

Executives: Frank Batten, chmn; Richard D. Roberts, pres; E. C. Oldfield, VP-corporate development; Nicholas E. Worth, VP-engng; Gordon R. Heving, rgnl opns mgr; Jim S. Key, rgnl opns mgr; Cecile Stagle, controller.

Ownership: Landmark Communications Inc., 100% (see listing).

Tele-Communications Inc. Box 22595, Wellshire Station, Denver 80222. (303) 771-8200.

Owns 100% of Centre Video Corp. (see listing), Community TCI of Ohio Inc. (see listing), Community Tele-Communications Inc. (see listing), Com-West Inc. (see listing), CTCI Cablevision Inc. (see listing), Nation Wide Cablevision Inc. (see listing) and TCI Pacifica Corp. (see listing). Also manages Athena Communications Corp. (see listing).

Executives: Bob Magness, chmn of the board; George C. Hatch, vice chmn; John C. Malone, pres & chief exec officer; John W. Gallivan, VP; Donne F. Fisher, treas; Paul J. O'Brien, sec.

Tele-Media Corp. 1331 Park Hills Ave., State College, Pa. 16801. (814) 237-1512. Total operating CATV systems 44; under construction 6. Owns following systems:

In Fla. serving Key West.

In Ohio serving Ashtabula, Barnesville, Bethesda, Bryan, Cadiz, Celina, Columbiana, Conneaut, Dillonvale, East Palestine, Freeport, Geneva, Greenville, Island Creek twp, Paulding Village, Port Clinton, Ravenna, Seneca, Van Wert, Waynesburg and Wheeling twp.

In Pa. serving Brockport, Emlenton, Gallitzin, Guys Mills, Parker, Pleasantville and Tionesta.

In W. Va. serving Bethany.

Executives: Robert E. Tudek, pres; Everett I. Mundy, exec VP; John R. Previs, sec.

Other interests: Tele-Media Corp. also manages Pennsylvania CATV Inc. (see listing) and systems in Pa. serving Mount Union and Shippingport.

Telepic Inc. —See Midwest Corp.

Teleprompter Corp. 888 Seventh Ave., New York 10019. (212) 247-8700. Total operating CATV systems 110. Owns following systems:

In Ala. serving Dothan, Florence, Gadsden, Huntsville, Mobile and Tuscaloosa.

In Ariz. serving Prescott.

In Calif. serving Fort Bragg, Kings Beach, Lompoc, Los Gatos, Milpitas, Newark, Newport Beach, Oakland (80%), Piedmont (80%), San Bernardino, Santa Clara, Santa Cruz, Santa Maria, Seal Beach, Sierra Madre, Ukiah, Willits and Yucca Valley.

In Colo. serving Trinidad.

In Conn. serving Danbury.

In Fla. serving Boca Raton, De Land, Haines City, Hillsborough county, Holly Hill, Lakeland, Manatee county, Marianna, New Port Richey, New Smyrna Beach, Palm Beach county, Plantation, Plant City, Quincy, St. Petersburg, West Palm Beach and Winter Garden.

In Hawaii serving Hawaii Kai (50%).

In Idaho serving Lewiston and Pocatello.
 In Ill. serving Galena and Rock Island.
 In Iowa serving Dubuque.
 In Kan. serving Liberal.
 In La. serving Leesville.
 In Me. serving Caribou and Madawaska.
 In Mass. serving Worcester (80%).
 In Mich. serving Calumet, Escanaba, Iron Mountain, Ironwood and Sault Ste. Marie.
 In Minn. serving Brainerd, Duluth (80%), Rochester and Winona.
 In Mont. serving Great Falls, Hamilton, Kalispell, Missoula, Polson and Whitefish.
 In Nev. serving Reno.
 In N.H. serving Keene.
 In N.J. serving Ocean City, Ventnor, Vineland and Wildwood.
 In N.M. serving Farmington, Lovington, Portales, Silver City and Tucumcari.
 In N.Y. serving Elmira, Iliou, Islip, Jamestown, Mount Vernon, Newburgh, New York (50%) and Oswego.
 In Ohio serving Portsmouth.
 In Ore. serving Coquille, Eugene and Multnomah county.
 In Pa. serving Johnstown.
 In S.C. serving Greenwood.
 In Tex. serving Baytown, Commerce, El Paso (74 2/3%), Galveston, Graham, Palestine and Webster.
 In Va. serving Richlands.
 In Wash. serving Richland, Seattle, Tacoma, Walla Walla and Wenatchee.
 In W.Va. serving Clarksburg, Fairmont and Morgantown.

In Wis. serving La Crosse.
 In Wyo. serving Rawlins.
 Officers: Jack Kent Cooke, chmn of the board & chief exec off; Russell H. Karp, pres & chief operating off; William J. Bresnan, senior VP & pres of cable division; Richard M. Sykes, VP-finance & treas; Barry P. Simon, VP, gen counsel; Richard J. Morris, controller; Bernard D. Fischman, sec; P. Roger Byer, asst controller; Farrel Virga, asst controller; Claire Feldman, asst sec.

Directors: Jack Kent Cooke, chmn of the board & chief exec off of Teleprompter Corp.; Charles Luckman, chmn of the exec committee, The Luckman Partnership; Allen E. Puckett, pres & gen mgr of Hughes Aircraft Co.; Jack Wrather, chmn of the board & pres of Wrather Corp; William J. Bresnan, senior VP & pres of the cable division of Teleprompter Corp.; Russell Karp, pres & chief operating off of Teleprompter Corp.; Irwin Kramer, exec VP & dir of Allen & Co. Inc.; James Lacher, VP of California Sports Inc.; Monte Livingston, ptrnr of Kaplan, Livingston, Goodwin, Berkowitz & Selvin; Philip L. Lowe, pres, Philip L. Lowe & Associates Inc.; Maurice B. Mitchell, foundation official, Fund for the Republic; John H. Richardson, exec VP of Hughes Aircraft Co.; Donald Ralph Cooke, pres, Donald Cooke Inc.; William A. Shea, senior ptrnr of Shea, Gould, Climenko & Casey.

Alty: Hogan & Hartson, Washington. Total subscribers: 1,182,797 (4/1/79). Pay subscribers: 341,606 (4/1/79).

Teleservice Corp. of America Box 6840, Tyler, Tex. 75711. (214) 595-3701.

Owns 100% of systems in La. serving Beauregard parish, De Ridder, Franklin, Joyce, Natchitoches, Natchitoches parish, Winn parish and Winnfield.

Ownership: Robert M. Rogers, pres-dir, 51%; Curtis

R. Pace, 4%; R. Don Cowan, sec-treas-dir, 11%; A. W. Riter Jr., dir, 14%, et al.

Televents Inc. 2855 Mitchell Drive, Suite 250, Walnut Creek, Calif. 94598. (415) 935-8610. Owns following systems:

In Calif. serving Camarillo, Coronado, El Cerrito, Gustine, Los Banos, Martinez, Newman, Patterson and Redlands.

In Fla. serving Crystal River.
 Holds franchises for Chowchilla, Dos Palos, Firebaugh and Mendota, all California; and Craig, Colo.

Executives: Carl M. Williams, chmn (see listing); Gail E. Oldfather, pres (see listing); George W. Hopper, sec; Donald F. Ennght, treas.

Telesystems Corp.—See Communications Properties Inc.

Television Enterprises Inc. Box 1048, Brady, Tex. 76825. Total operating CATV systems 7. Owns following systems:

In Tex. serving Brady, Christoval, Eden, Eldorado, Junction, Menard and Sonora.

Ownership: James H. Francks, pres, 52.5%; R. D. Hays, VP, 15%; Ross D. Huffman, sec, 12.5%; E. C. Gunter, 15%.

Television Signal Service Inc. c/o T.C. Masters, 515 Mena St., Mena, Ark. 71953. (501) 394-2451. Total operating CATV systems 4.

Owns systems in Ark. serving Glenwood, Mena, Mt. Harbor and Norman.

Ownership: T.C. Masters, pres, 100%.

Telstar TV Inc. Box 190, Whitesboro, Tex. 76273. (214) 564-5114. Owns following systems:

In Okla. serving Marietta (100%).
 In Tex. serving Whitesboro (100%).

Ownership: W. C. Whitecotton, VP, 48%; Reba E. Whitecotton, sec-treas, 48%.

Teltron Cable TV. 623 Washington St., Wausau, Wis. 54401. (715) 845-4222. Total operating CATV systems 3.

Owns systems in Wis. serving Stevens Point, Wausau and Wisconsin Rapids.

Ownership: WTMJ Inc., 100% (see Bcstrs in CATV); Mike McCormick, pres; Rich Herbst, VP.

Texas Community Antennas Inc. Box 6840, Tyler, Tex. 75711. (214) 595-3701.

Owns 100% of CATV systems in Ark. serving Bentonville, Johnson and Springdale.

In Tex. serving Athens, Gladewater, Henderson, Hopkins county, Lindale, Mineola, Nacogdoches, Nacogdoches county, Quitman, Rusk county, Sulphur Springs, Winnsboro and Wood county.

Ownership: Robert M. Rogers, pres-dir, 57%; Louise Rogers, sec-dir; Martha Dean Smith, 12%; R. Don Cowan, treas-dir, 12%; A. W. Riter Jr. 12%, et al.

Theta Cable of California. Box 25990, Los Angeles 90025. (213) 829-2676. Owns following system:

In Calif. serving Bel-Air Estates, Bell Canyon (Ventura county), Beverly Glen, Beverly Hills, Boyle Heights, Brentwood, Castellammare, Century Park, Eagle Rock, El Segundo, El Sereno, Encino, Glassell Park, Highland Park, Hollywood, Lincoln Heights, Los Angeles, Los Feliz, Marina del Rey, Montclair, Montecito Heights, Monterey Hills, Mt. Olympus, Mt. Washington, Ontario, Pacific Palisades, Palisades Highlands, Rancho Park,

unincorporated areas of San Bernardino county, Santa Monica, Sherman Oaks, Silverlake, Tarzana, Upland, West Hollywood, West Los Angeles, Westwood and Woodland Hills.

Ownership: Hughes Aircraft Co., 100%. Note: The Theta Cable of California systems, together with a non-owned system in Manhattan borough, New York City, are operated by a joint venture with Teleprompter Manhattan CATV Corp.

Chris Thornley. Lake Floyd, Route 2, Box 52A, Bristol, W. Va. 26332. Owns following systems:

In W. Va. serving Elkins (33%).
 Other interests: Owns 33 1/3% of Ohio Valley Cable Corp. (see listing).

The Times Mirror Co. Times-Mirror Square, Los Angeles 90053. (213) 625-2345. Total operating CATV systems 16. Owns following systems:

In Calif. serving Aegean Hills, Encinitas, Escondido, Long Beach, Palos Verdes Peninsula, San Clemente, San Juan Capistrano, San Marcos, Tustin and Vista.

In N.Y. serving East Quogue, Greenport, Riverhead, Sag Harbor and Southampton.

In Tex. serving Austin.
 Ownership: The Times-Mirror Co., 100%.

Broadcast interests: See Bcstrs in CATV.
 Other interests: Owns 100% of Communications Properties Inc. (see listing).

Total TV Inc. Box 1127, Janesville, Wis. 53545. (608) 756-4588. Owns following systems:

In Fla. serving Eustis, Fruitland Park, Lake county, Leesburg, Mt. Dora, Silver Springs Shores and Tavares. (All 100% owned.)

In Wis. serving Cassville (100%), Edgerton (82%), Ft. Atkinson (89%), Hartford (100%), Janesville (100%), Lancaster (100%) and Milton (100%).

Ownership: James F. Fitzgerald, pres-dir, 12.8%; John J. McGuire, sec-dir, 8.5%; O. D. Miller, treas-dir, 3.1%; Stuart Shadel, dir, 9.4%.

Transwestern Video Inc. 102 N. Harper, Poteau, Okla. 74953. (918) 647-2500. Owns following systems:

In Ark. serving Charleston, Hamburg and Mountainburg.

In Okla. serving Heavener, Muldrow, Poteau and Spiro.

Ownership: Joe D. Davis, pres, 1%; Joe D. Davis Jr., VP; Elizabeth L. Davis, sec-treas, 49%; Charles E. Lane, asst sec; Joe D. Davis Jr. Trust, 16 2/3%; William H. Davis Jr. Trust, 16 2/3%; Susan Lee Davis Trust, 16 2/3%.

Richard Treiblick. Box 28, Glenville Station, Greenwich, Conn. 06830. (212) 421-9870. Total operating CATV systems 6; franchise only 7. Owns following systems:

In Fla. serving West Broward county, Cooper City, Dania, Dania and Lauderdale Lakes.

In Ga. serving Smyrna.

In Ind. serving Aurora, Greendale and Lawrenceburg.

In Pa. serving Bally, Bechtelsville, Berks county, Boyertown, Colebrookdale, Douglass and Washington.

You Belong in Broadcasting

MSO's

In Tenn. serving Claxton, Oak Ridge and Oliver Springs.

Executive: Richard Treibick, chmn.

Triad Cablevision Inc. 111 W. Michigan Ave., Marshall, Mich. 49068. (616) 781-5101. Total operating CATV systems 8; under construction 1. Owns following systems:

In Ind. serving Albany, Berne, Dunkirk, Portland and Red Key. (All 80% owned.)

In Mich. serving Albion (100%), Charlotte (80%), Hastings (80%) and Marshall (100%).

Broadcast interests: See Triad Stations Inc. under Bcstrs in CATV.

Tribune Publishing Co. dba Cable TV Puget Sound. 1950 State St., Tacoma, Wash. 98405. (206) 272-7660. Total operating CATV systems 9; under construction 2.

Owns systems in Wash. serving Fife, Fircrest, Fort Lewis, Gig Harbor (city), Gig Harbor Peninsula, King county, Milton, Pierce county (east & west), Puyallup, Steilacoom, Sumner and Tacoma. (All 100% owned.)

Broadcast interests: See Bcstrs in CATV.

Tri-River Cable Inc. Box 338, Salina, Kan. 67401. (913) 827-3797. Total operating CATV systems 14. Owns following systems:

In Kan. serving Bennington, Chapman, Clifton, Clyde, Delphos, Enterprise, Glasco, Milford, Miltonvale, Minneapolis, Riley, Solomon, Vining and Wakefield.

Ownership: Hollis B. Logan, pres, 27.5%; Ted B. Gleason, VP, 20%; Walter L. Hoffman, sec-treas, 27.5%; Kenneth L. Trimble, 20%; Jack W. Taylor, Jr., 5%.

Tri-State Cable TV Inc. 3 Pennsylvania Ave., Hancock, Md. 21750. Owns following systems:

In Md. serving Boonsboro, Hancock and Smithsburg.

In Pa. serving McConnellsburg and Mercersburg. In W. Va. serving Berkeley Springs and Great Cacapon.

Ownership: Stanley E. Fulton, pres, 100% (see listing).

TV Antenna Service Inc. Box 386, War, W. Va. 24892. (304) 875-2216.

Owns 100% of systems in W. Va. serving Clay and War.

Ownership: Lyle W. Coffey, pres, 35%; Louis R. Mahone, VP-sec, 35%; Harry P. Musser, treas, 30%.

TV Cable Co. Box 365, Cordell, Okla. 73632. (405) 832-2437. Owns following systems:

In Ark. serving DeQueen.

In Kan. serving Burlington.

In Okla. serving Buffalo, Shattuck and Wright City.

In Tex. serving LaGrange.

Ownership: Kyle Moore, 100%.

Twin City Cablevision Inc. - See McCaw Communications.

Twin Lakes Television Corp. Box 670, Harrison, Ark. 72601. (501) 365-3401. Total operating CATV systems 4.

Owns systems in Ark. serving Bellefonte, Berryville, Boone county, Eureka Springs, Green Forest and Harrison.

Ownership: Robert S. Wheeler III, pres, 25%; W. J. Wheeler, VP, 25%; Elizabeth L. Wheeler, sec-treas, 25%; Robert S. Wheeler Jr., 25%. Broadcast interests: Wheeler family owns 100% of KHOZ-AM-FM Harrison, Ark.

R. H. Tyler Loop 132 & Hwy 79, Olney, Tex. 76374. (817) 564-5688.

Owns CATV systems in Tex. serving Breckenridge (70%), Olney (70%) and Paducah (26%).

UA-Columbia Cablevision Inc. Box 589, Westport, Conn. 06880. (203) 227-9581. Total operating CATV systems 38; under construction 4; franchise only 10. Owns following systems:

In Ariz. serving Yuma.

In Ark. serving Fort Smith and Jonesboro.

In Calif. serving Brawley, Calexico, El Centro, Holtville and Westmoreland.

In Colo. serving Aspen, Basalt, Rifle and Snowmass.

In Fla. serving Fort Pierce and Vero Beach.

In Kan. serving Marysville and Pittsburg.

In Neb. serving Beatrice.

In N.J. serving Bloomingdale, Bogota, Butler, Cedar Grove, Clifton, Garfield, Glen Rock, Hawthorne, Kinneon, Lincoln Park, Little Falls, Maywood, North Caldwell, North Haledon, Nutley, Oakland, Paramus, Pequannock, Pompton Lakes, Ridgewood, Ringwood,

Wayne and West Paterson.

In N.M. serving Alamogordo.

In N.Y. serving Bellport, Brookhaven, Lake Grove, New Rochelle, Patchogue and Selden.

In Okla. serving Arkoma, Krebs, McAlester and Sallisaw.

In Ore. serving Hermiston, Pendleton and Pilot Rock.

In Tenn. serving Fayetteville, Lawrenceburg and Purlaski.

In Tex. serving Ballinger, Gainesville, Laredo, Mount Pleasant, Mount Vernon, Pittsburg, San Angelo, San Antonio (under construction) and Winters.

In Wash. serving Kennewick.

Holds franchises in N.J. for Ramsey, Rochelle Park, Saddle Brook, South Hackensack, Washington twp, Westwood and Woodridge.

Holds franchises in N.Y. for Ardsley, Bronxville, Dobbs Ferry, Eastchester, Scarsdale and Tuckahoe.

Ownership: D.H. Strassler, chmn, 2.1%; R.M. Rosenkrans, pres, 1.5%; K.S. Gunter, exec VP, 5%; M. Jones, VP, 2%; S. Sinn, VP, 2%; United Artists Theatre Circuit Inc., 27.6%.

UltraCom Inc. Box 552, Lansdale, Pa. 19446. (215) 822-2929. Owns following systems:

In Fla. serving Okeechobee (90%).

In Ga. serving Rockmart (100%).

In N.J. serving Asbury Park and Ocean twp. (Both 80% owned.)

In N.C. serving Elizabeth City (90%).

In Ohio serving Blanchester (90%) and Wilmington (80%).

In Okla. serving Grove and Okmulgee. (Both 100% owned.)

In Pa. serving Haverford twp and Marple twp. (Both 95% owned.)

In Tenn. serving Gatlinburg (90%) and Sweetwater (100%).

Owns following franchises: In Fla. for Miami Beach and surrounding communities; in Tenn. for Pigeon Forge.

Executives: Samuel M. Merion, pres; Gerald F. Eliff, VP; Salvatore M. DeBunda, sec.

Atty: Baraff, Koerner & Olender, Washington.

Unarco Industries Inc. See Midwest Corp.

United Cable Television Corp. 40 East DTC, 7995 E. Prentice Ave., Englewood, Colo. 80111. Total operating CATV systems 28; under construction 3; franchise only 17.

Owns systems in Calif. serving Foster City (100%), Hayward (80.5%), San Leandro (80.5%) and San Lorenzo (80.5%).

In Colo. serving Grand Junction (100%).

In Conn. serving Bristol-New Britain (50%).

In Ill. serving Carpentersville (80%), Effingham (100%), Galesburg (50%), Mendota (100%), Monmouth (50%) and Peru-LaSalle (100%).

In La. serving Bossier City (100%).

In Md. serving Berlin and Ocean City. (Both 50% owned.)

In Mich. serving East Lansing (city and Michigan State University campus) (96.5%).

In N.M. serving Gallup (100%) and Santa Fe (80%).

In Okla. serving Tulsa (91.9%).

In Tex. serving Abilene (100%), Anson (100%), Hamlin (100%), Jacksonville (100%), Perryton (100%), Rotan (100%), Sweetwater (100%) and Tyler (100%).

In Utah serving Moab (100%).

In Wyo. serving Casper (100%).

Executives: Van Irvine, chmn; Gene W. Schneider, pres; Robert J. Ball, VP-ops; William W. Kingery, VP-finance; Richard C. Schneider, VP-engrg; William C. Lucas, treas & controller; Kay A. Gatz, sec.

Valley TV Cable Co. 142 W. Lockhart St., Sayre, Pa. 18840.

Owns 100% of systems in Pa. serving Athens, Athens twp, Litchfield twp, Sayre, South Waverly and Ulster twp.

Another corporation, Valley TV Cable Co. of New York Inc., owns 100% of systems in N.Y. serving Barton, Chemung county and Waverly.

Ownership: Bird Sumner, pres, 15.2%; John Haggerty, treas, 15.2%; Edward Haggerty, dir, 15.2%; Arthur Reagan, VP, 10.6%; Margaret Wilson, dir, 15.2%; Sidney Glaser, dir, 24.1%.

Ownership of Valley TV Cable Co. of New York Inc. same as Valley TV Cable Co.

Valley Video Systems Inc. 204 South Elm St., Rushford, Minn. 55971. (507) 864-2298. Total operating CATV systems 6. Owns following systems:

In Minn. serving Houston; Lanesboro, Peterson and Rushford.

In Wis. serving Camp Douglas and New Lisbon.

Ownership: Cencom Inc., Rushford, Minn., 100%.

R.D. Van Meter. Box 1348, Williamson, W.Va. 25661. Owns following systems:

In Ky. serving Jenkins (66 2/3%) and Neon.

In W.Va. serving Williamson.

Viacom Communications (division of Viacom International Inc.) 1211 Avenue of the Americas, New York 10036. (212) 575-5175. Owns following systems:

In Calif. serving Biggs (40%), Crockett (100%), Dublin (100%), Gridley (40%), Healdsburg (100%), Livermore (100%), Marysville (40%), Napa (100%), Oroville (40%), Petaluma (100%), Pinole (100%), Pittsburg (100%), Pleasanton (100%), Red Bluff (100%), Redding (100%), San Rafael (100%) and Sonoma (100%).

In N.Y. serving Islip (100%).

In Ohio serving Dayton and Shaker Heights. (Both 100% owned.)

In Ore. serving Salem (100%).

In Wash. serving Everett, Granite Falls, Lake Stevens, Lynnwood, Monroe, Oak Harbor, Seattle, Snohomish and Sultan. (All 100% owned.)

Owns franchises for South Euclid, Ohio; Nashville; Kirkland and Mountlake Terrace, both Washington.

Executives of Viacom International Inc.: Ralph M. Baruch, chmn & chief exec off; Terrence A. Elkes, pres.

Officers of Viacom Communications: M. Christopher Derick, pres; John Goddard, exec VP; Edward A. Bennett, VP, mktg; Kurt Jorgensen, VP-gen mgr, Nashville; Steven M. Saferin, VP; Joseph Van Loan, VP; Peter Newman, mgr of franchise dev.

Broadcast interests: See Viacom International Inc. under Bcstrs in CATV.

Video Link Ltd. Box 688, Masontown, Pa. 15461. (412) 583-7786.

Owns systems in Pa. serving Bentleyville, Carmichaels bor, Cokeburg, Cumberland twp, Ellsworth, German twp, Masontown bor, Menallen twp, Nemacolin, Nicholson twp, Perryopolis, Pery twp, Point Marion twp and Springhill twp.

Ownership: Ronald A. Mahon, pres, 100%.

Viking Media Corp. 5008 Gordon Ave., Monona, Wis. 53716. (608) 222-7317.

Owns systems in Wis. serving McFarland, Monona, Oregon, Portage and Stoughton.

Owns franchise in Wis. for Sun Prairie.

Ownership: David Carley, 45%; James Carley, 45%; Richard Wegner, 10%.

Village Cable Corp. Box 1078, Weston, W.Va. 26452. (304) 269-2202.

Owns systems in W.Va. serving Baxter, Elizabeth, Ellenboro, Fairview, Grantsville, Grant Town and Harrisville.

Ownership: William H. Tucker, pres, 60%; Arthur S. Puskas, 40%.

Vincennes University. 1002 N. First St., Vincennes, Ind. 47591. (812) 882-3350. Total operating CATV systems 3. Owns following systems:

In Ill. serving Lawrenceville (100%).

In Ind. serving Vincennes and Washington. (Both 100% owned.)

Ownership: Board of Trustees of Vincennes University, 100%.

Broadcast interests: See Bcstrs in CATV.

Vision Cable Communications Inc. 501 Madison Ave., New York 10022. (212) 759-1500. Owns following systems:

In La. serving Alexandria and Houma.

In N.J. serving Fort Lee.

In N.C. serving Jacksonville, Morehead City, Shelby, Southport and Wilmington.

In Pa. serving DuBois and North Braddock.

In S.C. serving Darlington, Florence and Sumter.

Executives: Sidney R. Knafel, chmn; George Lindemann, pres; Stephen Dourdoufis, exec VP.

Vista Cable Inc. 107 N. Main St., Monticello, Ind. 47960. (219) 583-8888. Total operating CATV systems 3.

Owns systems in Ind. serving Brookston, Monon and Remington. (All 100% owned.)

Ownership: John R. Tully, pres, 50%; William N. Warren, sec-treas, 50%.

Esther and Margaret Walsonavich. 115 Mill St., Danville, Pa. 17821. (717) 275-3101.

Owns systems in Pa. serving Danville, Lewisburg, Milton and Watsontown.

Warner Amex Cable Communications Inc. 75 Rockefeller Plaza, New York 10019. (212) 484-8000. Owns following systems:

In Ariz. serving Flagstaff and Sedona.

In Ark. serving Booneville, Clarksville, Fayetteville, Paris, and Russellville.

In Calif. serving Avenal, Bakersfield, Barstow, Big Bear Lake, Blythe, Lake Arrowhead, Malibu, Palm Springs, Taft, Victorville and Wrightwood.

In Fla. serving Crestview, Fort Walton Beach, Lake City, Niceville and Winter Haven.

In Ga. serving Cedartown, Elberton and Homerville.

In Ill. serving Altamont, Danville, DeKalb and Rochelle.

In Ind. serving Union City.

In Iowa serving Albia, Denison, Guthrie Center and Sac City.

In Kan. serving Hiawatha and Russell.

In Me. serving Island Falls and Patten.

In Mass. serving Athol, Chelsea, Dalton, Everett, Maiden, Medford, Melrose, Peabody, Pittsfield, Salem, Somerville and Winthrop.

In Minn. serving Babbitt, Ely, Fergus Falls and Little Falls.

In Miss. serving Batesville, Cleveland, Houston, Lambert, Louisville, Marks, Pontotoc, Water Valley and Yazoo City.

In Mo. serving El Dorado Springs, Tarkio, Warrensburg, Warsaw, Waynesville and Windsor.

In Neb. serving West Point.

In N.H. serving Berlin, Claremont, Lancaster and Nashua.

In N.J. serving Avalon.

In N.Y. serving Olean.

In Ohio serving Akron, Canton, Columbus, Delphos, Fort Shawnee, Kenton, St. Marys, Sidney and Wapakoneta.

In Ore. serving Coos Bay, Hood River, Myrtle Point and Wemme.

In Pa. serving Altoona, Bradford, Chambersburg, Clearfield, Marietta, Morrison Cove, Newport, Pottsville, Reedsville and Warren.

In Tenn. serving Erwin, Greeneville, Kingsport, Parsons and Waynesboro.

In Tex. serving Burnet, Crockett, Dumas, Fairfield, Hico, Mexia, Navasota, Pecos, Rosebud and Stephenville.

In Vt. serving Bellows Falls, Brattleboro and Bristol. In Va. serving Hampton, Harrisonburg, Reston and Williamsburg.

In W. Va. serving Martinsburg.

In Wis. serving Marinette (80%), Marshfield, Menasha (80%), Merrill, Neenah (80%) and Oshkosh (80%). Also owns 60% of Garden State Micro Relay.

Executives: Gustave M. Hauser, pres; Peter J. Alden, exec VP-opns; W. Spencer Harrison, exec VP; John A. Lack, exec VP-progm & mktg; James W. Canton, senior VP-administration; J. Patrick Dugan, senior VP-finance; Richard M. Berman, senior VP & gen counsel; James J. Cavazzini, VP, prog opns; Vivian Horner, VP-prog dev; Robert McGroarty, VP-mktg; Leo Murray, VP-public affairs; John Selenko, VP of tech opns; Bernard Simon, VP-asst controller; John Fletcher, VP & rgnl mgr, New England region; James L. Gray, VP & rgnl mgr, Central region; David W. Hamilton, VP & rgnl mgr, Southern region; Frank Nowaczek, VP & rgnl mgr, mid-Atlantic region.

Ownership: American Express Co., 50%; Warner Communications Inc., 50%.

Robert K. Weary 1313 W. Main, Bethany, Mo. 64424. (816) 425-2811. Owns following systems:

In Kan. serving Arkansas City (20%) and Washington (99%).

In Mo. serving Albany and Bethany. (Both 2% owned.)

In Okla. serving Newkirk (20%).

Robert K. Weary Jr. c/o Belleville Community Antenna System Inc., 1319 18th St., Belleville, Kan. 66935.

Owns systems in Kan. serving Belleville (99.84%) and Wamego (16%).

WEHCO Video Inc. 113 Madison Ave., Camden, Ark. 71701. (501) 836-8191. Total operating CATV systems 13. Owns following systems:

In Ark. serving Brinkley (100%), Camden (81%), Forrest City (100%), Hope (90%), Hot Springs (80%), Marianna (100%), Pine Bluff (100%), Prescott (80%), Searcy (100%) and Wynne (100%).

In Miss. serving Vicksburg (80%).

In Tex. serving Kilgore (50%) and Longview (90%).

Ownership: W. E. Hussman, pres, 50% (see Bcstrs in CATV); Betty P. Hussman, VP, 50%; W. E. Hussman Jr., sec-treas.

Ralph L. Welr, Jr. Box 789, Junction City, Kan. 66441.

Owns 20% of systems in Arkansas City, Kan. and Newkirk, Okla.

Also owns 100% of KJCK-AM-FM Junction City, Kan. and 25% of a common carrier, Mid-Kansas Inc.

West Alabama TV Cable Co. 201 First St. S.W., Fayette, Ala. 35555. (205) 932-4700. Total operating CATV systems 3.

Owns systems in Ala. serving Fayette, Hamilton and Winfield.

Ownership: Stephen W. Vaughan, pres. 100%.

Western Communications Inc. Box 4610, Walnut Creek, Calif. 94596. (415) 935-3055. Total operating CATV systems 5. Owns following systems:

In Calif. serving Asilomar Beach (100%), Butte county (100%), Carmel-by-the-Sea (100%), Carmel Valley (100%), Chico (100%), Clayton (80%), Concord (80%), Contra Costa county (80%), Corning (100%), Del Monte Forest (100%), Del Rey Oaks (100%), Glenn county (near Orland-100%), Glenn county (near Wil-lows-100%), Marina (100%), Monterey (100%), Monterey county (100%), Orland (100%), Pacific Grove (100%), Salinas (100%), San Mateo county (100%), Seaside (100%), South San Francisco (100%) and Wil-lows (100%).

In N.M. serving Dona Ana county, Las Cruces and Mesilla. (All 100% owned.)

Executives: Edward M. Allen, pres; Charles C. Thieriot, VP-treas; Kenneth D. Wall, VP; Robert M. Raymer, sec; Edward J. Wynne Jr., asst sec.

Ownership: Chronicle Publishing Co., 100%.

Broadcast interests: See Chronicle Broadcasting Co. under Bcstrs in CATV.

Westinghouse Broadcasting Co. 90 Park Ave., New York 10016. (212) 983-6500. Total operating CATV systems 8. Owns following systems:

In Fla. serving Callaway, Cedar Grove, Lynn Haven, Panama City, Parker, Springfield and Tallahassee. (All 100% owned.)

In Ga. serving Cairo, Dublin, East Dublin, Milledgeville, Swainsboro, Thomasville and Valdosta. (All 100% owned.)

In N.Y. serving Marble Hill and Riverdale. (Both 49% owned.)

Executives: D. H. McGannon, chmn; Dan Ritchie, pres; M.L. Shapiro, senior VP; W. H. Keller Jr., pres, CATV group.

Ownership: Westinghouse Broadcasting Co. (see Bcstrs in CATV) is a subsidiary of Westinghouse Electric Corp.

Other interests: Also owns 100% of Micro-Relay Inc., a common carrier in Dublin, Ga.

WGN Electronic Systems Co. 2501 W. Bradley Place, Chicago 60618. (312) 528-2311. Owns following systems:

In Calif. serving California City, Edwards Air Force Base, Lancaster, Los Angeles county area, Palmdale and Quartz Hill twp. (All 100% owned.)

In Mich. serving Adams twp, Chassell twp, Franklin twp, Hancock, Houghton, Osceola twp and Portage twp. (All 100% owned.)

In N.M. serving Albuquerque (100%).

Executives: Charles J. Rothers, pres-treas-dir; William C. Burdick, VP-gen mgr-sec-dir; George A. La-Motte, VP-dir; Henry A. Boudreau, asst sec-dir.

Ownership: WGN Continental Broadcasting Co., 100% (see Bcstrs in CATV). WGN Continental Broad-

casting Co. is owned 100% by Tribune Co., Chicago.

Philip G. Wilcox. Box 829, Junction City, Kan. 66411. Owns following systems:

In Kan. serving Arkansas City (10%), Council Grove (6%), Saint Marys (6%) and Wamego (5%).

In Okla. serving Newkirk (10%).

In Tex. serving Goliad and Shiner. (Both 25% owned.)

Carl M. Williams 1660 S. Albion St., Suite 1021, Denver 80222.

Owns systems in Wyo. serving Basin, Buffalo (80%) Gillette and Greybull.

Other interests: Chmn and principal owner of Tele-vents Inc. (see listing).

Windsor Cablevision Inc. Box 490, Windsor, N.C. 27983. Total operating CATV systems 3. Owns following systems:

In N.C. serving Plymouth, Williamston and Windsor.

Wolverine Cablevision Inc. 1700 W. Goguc St., Battle Creek, Mich. 49015. (616) 962-6216.

Owns 100% of systems in Mich. serving Battle Creek, Battle Creek twp, Bedford twp, Emmett twp, Pennfield twp and Springfield.

Ownership: Fetzer Broadcasting Co., 50% (see listing); American Television & Communications Corp., 50% (see listing).

Wometco Communications Inc. 306 N. Miami Ave., Miami 33128. (305) 374-6262. Total operating CATV systems 21. Owns following systems:

In Ga. serving Douglas county, Douglasville, Fort Benning and Gwinnett county.

In La. serving Eunice (89%), Opelousas (80%), Slidell and Thibodaux.

In Miss. serving Picayune.

In N.J. serving East Brunswick and Plainfield. (Both 80% owned.)

In N.Y. serving Plattsburgh and Plattsburgh Air Force Base.

In N.C. serving Apex, Carrboro, Cherry Point, Garner, Goldsboro, Hillsborough, Reidsville and Smithfield.

In Okla. serving Pryor.

In S.C. serving Bishopville, Columbia, Georgetown and Lake City.

Executives: John A. Lewis, pres; Jim Brown, VP-opns; Frank S. Leiter, VP-opns; Don Zimmerman, VP-engng.

Ownership: Wometco Enterprises Inc., 100% (see Bcstrs in CATV).

Wright Cablevision Box 447, Cathlamet, Wash. 98612. (206) 795-3753.

Owns systems in Wash. serving Cathlamet, Naselle, Ryderwood and Skamokawa.

Ownership: Art Wright, 50%; Don Wright, 50%.

Young's Community Television Corp. Springfield Shopping Plaza, Springfield, Vt. 05156. (802) 885-4529. Total operating CATV systems 10. Owns following systems:

In N.H. serving Alstead, Charlestown, Jaffrey, Peterborough and Walpole.

In Vt. serving Chester, Perkinsville, Reading, Springfield and Woodstock.

Ownership: Merrick Wheeler, pres, 17%; Robert P. Young, VP, 17%; Bernard S. Young, treas, 17%; Francis A. Young, 17%; Richard C. Young, dir, 17%; Sidney E. Young, dir, 13%; Sidney R. Young, dir, 2%. All except Richard C. Young each own 12.5% of CATV system in Windsor, Vt.

Canadian MSO's

Agra Industries Ltd. 1101 CN Towers, Saskatoon, Sask. S7K 1J5. Owns following systems:

In Alberta serving Lethbridge (71%).

In B.C. serving Chilliwack (71%), Courtenay (71%), Kamloops (53%) and Powell River (71%).

In Ont. serving Scarborough (67%).

In Sask. serving Estevan and Weyburn. (Both 71% owned.)

Ownership: B.B. Torchinsky, pres, 17%; Saskatchewan Economic Development Corp., 16%.

Broadcast interests: See Bcstrs in CATV.

Appareils Electroniques Berube Inc.

Owns systems in Que. serving St. Benoit-Labre, St. Ludger, St. Prosper and Ste. Theopile.

Ownership: Rene Berube, pres.

Beauce Video Ltee. 472 1st Ave., Suite 20, Saint Georges, Beauce County, Que. G5Y 2E1.

Owns 100% of systems in Que. serving Aubert-Gallion, Jersey Mills, Lacroix, St. Gedeon, St. Georges Est, St. Georges Ouest and St. Martin.

Ownership: M. Cliche, dir, 25%; T. Cliche, dir, 25%; R. Morin, dir, 25%; C. Morin, dir, 25%.

Berube Electronic Appliances Inc. -See Appareils Electroniques Berube Inc.

Bushnell Communications Ltd. Box 5813, Station F, Ottawa K2C 3G6. (613)224-1313. Total operating CATV systems 3.

Owns systems in Ottawa (eastern half) (44%) and Rockland, Ont. (100%), and in Hull and surrounding municipalities, Que. (100%).

Executives: Hollis McCurdy, chmn & chief exec off; Lawrence Nichols, pres; Standard Broadcasting Corp., 99.6% (see Bcstrs in CATV).

Broadcast interests: See Bcstrs in CATV.

Cablecasting Ltd. 45 Charles St. East, Toronto M4Y 1S2. Telex 06-22851. Owns following systems:

In Alberta serving Calgary.

In Man. serving Winnipeg (50%).

In Ont. serving St. Thomas and part of Toronto.

Executives: Peter D. Curry, chmn; David R. Graham, pres; James D. Meekison, chief financial officer; Gilbert

Canadian MSO's

S. Bennett, sec; Noel R. Bambrugh, VP cable opns; J. David Dodd, controller.

Ownership: D. R. Graham, pres, 54%; J. D. Meekison, chief financial officer, 33%; P. D. Curry, chmn, 13%.

Cablestrle Inc. 1960 Boulevard Lemire, Drummondville, Que. J2B 6X5. (819) 477-3939. Total operating CATV systems 4. Owns following systems:

In Que. serving Bromptonville, Drummondville, Richmond and Windsor. (All 100% owned.)

Ownership: Georges E. Morin, pres, 14.9%; Michel Rouleau, VP, 10.6%; Lucien Dion, VP, 10.6%; Omer Girard, VP, 10.6%; Conrad Tourigny, controller, 10.6%; Lennoxville Transvision Inc., 10.6%; Rita B. Bergeron, 10.6%; Gerard Malo, 7.5%.

Cablevision Nationale Ltee. 2055 Peel St., Suite 325, Montreal H3A 1V4. (514) 849-7393. Total operating CATV systems 9.

Owns systems in Que. serving Cap-de-la-Madeleine (100%), La Sarre (75%), Malartic (75%), Montreal (100%), Quebec (100%), Rouyn-Noranda (75%), Sherbrooke (100%), Val d'Or (75%) and Victoriaville (100%).

Executives: Robert Despres, pres & chief exec off; Pierre Trahan, exec VP, finance & corporate planning & treas; Raynold Langlois, asst to the pres & sec; Jacques Duhamel, VP, mktg; Robert J. Menard, VP, engrg; Michel Guay, VP, opns.

Ownership: Netcom Inc., 100%. The outstanding common shares of Netcom Inc. are beneficially held as follows: Caisse de depot et placement du Quebec, 30%; CBS Inc., 20% (see listing); Evergreen Cablevision Ltd., 20%; La Laurentienne, Compagnie mutuelle d'Assurance, 20%; La Laurentienne, Compagnie d'Assurances Generales, 3%; Compagnie d'Assurance sur la vie, La Sauvegarde, 2.75%; L'Assurance-Vie Desjardins, 2.25%; La Paix, Compagnie d'Assurances Generales du Canada, 2%.

Canadian Cablesystems Ltd. Box 249, Toronto Dominion Centre, Toronto M5K 1J5. (416) 869-0152. Total operating CATV systems 10. Owns following systems:

In Alberta serving part of Calgary.
In B.C. serving Port Alberni (20%).

In Ont. serving Bowmanville, Brantford, part of Burlington, Cambridge, Chatham, Cornwall, part of Etobicoke, part of Hamilton, Kingston (50%), Kitchener, London, part of Mississauga, Newmarket, Oshawa, Paris, Stratford, part of Toronto, Waterloo and Whitby.

Executives: J.W. Graham, chmn; E.S. Rogers, vice chmn & chief exec off; C.D. Watson, pres; R.M. Francis, VP; D.E. Friesen, VP; N. Hamilton-Piercy, VP; P.B. Lind, VP; G.W. Savage, VP; A. Gnat, sec.

Ownership: Rogers Telecommunications Ltd., 24.2%; Royal Trust Co. (on behalf of itself and others), 18.3%; Rogers Radio Broadcasting Ltd., 12.9% (see Bcstrs in CATV); TWC Television Ltd., 12.9%.

Broadcast interests: See Bcstrs in CATV.

Capital Cable TV Ltd. 7024 101 Ave., Edmonton, Alberta T6A 0H7. (403) 465-6571. Total operating CATV systems 4. Owns following systems:

In Alberta serving east portion of Edmonton (including Fort Saskatchewan, Leduc, St. Albert, Sherwood Park and Spruce Grove).

In B.C. serving Kelowna and area, Penticton and area, and Revelstoke.

Ownership: Public company.

CBS Inc. 51 W. 52d St., New York 10019. (212) 975-4321. Owns 20% of Netcom Inc. (see listing for Cablevision Nationale Ltee.) and 18.44% of Premier Cablevision (see listing). (See CBS Inc. under Bcstrs in CATV.)

Comnet Ltd. 295 The West Mall, Suite 502, Etobicoke, Ont. M9C 4Z4. (416) 621-5846. Total operating CATV systems 6. Owns following systems:

In B.C. serving Elkford, Fernie, Kimberley and Sparwood. (All 50% owned.)

In Ont. serving Atikokan and Fort Frances. (Both 50% owned.)

Ownership: Cabler Ltd., 62%; others, 38%.

Credit Valley Cable TV/FM Ltd. 2540 Hurontario St., Mississauga, Ont. L5B 1N5. (416) 270-2424. Total operating CATV systems 3. Owns following systems:

In Ont. serving Barrie, Mississauga and Orillia. (All 100% owned.)

Ownership: CUC Ltd., 100% (see listing).

CUC Ltd. 705 Progress Ave., Unit 33, Scarborough, Ont. M1H 2X2. (416) 438-6370. Owns following systems:

In Ont. serving Barrie (100%), Mississauga (100%), Orillia (100%), Sturgeon Falls (46.4%), Sudbury

(46.4%), Timmins (46.4%) and Toronto (100%).

Gagnon TV Ltee. 1117 Rue Monseigneur Bluteau, St. Felicien, Que. G0W 2N0. (418) 679-0953. Total operating CATV systems 3.

Owns systems in Que. serving Chibougamau, Notre-Dame-de-la-Doree and St. Felicien.

Executives: Fernand Gagnon, pres; Yves Gagnon, VP; Lucien Leclerc, sec.

Patrick Guerette. c/o North Shore Community Television Ltd. 100 Water St., Campbellton, N.B. E3N 1B1.

Owns systems in N.B. serving Campbellton, Kedgwick and St. Quentin.

Lakeshore Community Television Ltd. Box 700, Terrace Bay, Ont. P0T 2W0.

Owns 100% of systems in Ont. serving Manitowadge, Marathon, Red Rock, Terrace Bay and White River.

Les Cables du Nord. 190 Marcotte Blvd., Roberval, Que. G8H 1Z2. (418) 274-2011.

Owns systems in Que. serving Girardville, Normandin and St. Thomas Didyme.

Ownership: C. Donaldson, 50%; J.M. Pelletier, 50%.

Maclean-Hunter Cable TV Ltd. 27 Fasken Drive, Rexdale, Ont. M9W 1K7. (416) 675-5930. Total operating CATV systems 15.

Owns systems in Ont. serving Ajax (100%), Collingwood (100%), Guelph (100%), Hamilton (100%), Huntsville (100%), London (100%), Midland (100%), Mississauga (100%), North Bay (100%), Owen Sound (100%), Peterborough (75%), St. Catharines (100%), Sarnia (100%), Thunder Bay (100%), Toronto (100%) and Wallaceburg (100%).

Executives: F. T. Metcalf, chmn of the bd of directors; J. B. Gage, pres; J. Haughey, VP, finance; D. H. Hinds, VP, opns.

Microwave Cablevision Ltd. 1471 Pemberton Ave., North Vancouver, B.C. V7P 2R9. Total operating CATV systems 7. Owns following systems:

In Alberta serving Red Deer (100%).

In B.C. serving Castlegar (including Blueberry Creek, Kinnaird and Robson), Montrose (including Fruitvale), Nanaimo, Nelson, North Vancouver (including West Vancouver) and Trail (including Rossland). (All 100% owned.)

Ownership: R. W. Lamb, pres & gen mgr, 17.85%; L. C. Blackburn, VP, 16.67%; J. A. Love, sec-treas, 10%; J. E. O'Connor, 16.67%; R. A. Boulware, 16.66%; R. J. Dawson, 10%; other shareholders, 12.21%.

Note: North West Community Video Ltd. is owned by Microwave Cablevision Ltd.

National Cablevision Ltd. See Cablevision Nationale Ltee.

Norcom Telecommunications Ltd. Box 148, Kenora, Ont. P9N 1T1. Total operating CATV systems 1; license only 4.

Owns systems in Ont. serving Ear Falls (license only), Ignace (license only), Kenora, Red Lake (license only) and Sioux Lookout (license only).

Northern Cable Services Ltd. 500 Barrydowne Road, Unit 15, Sudbury, Ont. P3A 3T3. (705) 560-1560. Total operating CATV systems 3.

Owns systems in Ont. serving Kapuskasing (70.4%), Sturgeon Falls (70%), Sudbury (100%) and Timmins (70.4%).

Ownership: CUC Ltd., 46.4%; Sudbury Broadcasting Co., 18.8%; Radio & TV Distribution Ltd., 16.8%; G.A. Bouchard, 2%.

Northern Cablevision Ltd. No. 1701, 8830 85th St., Edmonton, Alberta T6C 3C3.

Owns systems in Alta. serving Athabasca, Fox Creek, Grand Centre, Grande Cache, Grande Prairie, Wainwright and Whitecourt.

North West Community Video Ltd. See Microwave Cablevision Ltd.

Ottawa Cablevision Ltd. 475 Richmond Road, Ottawa K2A 3Y8. (613) 725-3581. Total operating CATV systems 4.

Owns systems in Ont. serving Arnprior, Ottawa, Pembroke and Renfrew. (All 100% owned.)

Executives: G.F. Henderson, pres; R.E. O'Brien, exec VP.

Ownership: Castleton Investments Ltd., 114,885 sh, 8,000 pref sh; Nemar Holdings Ltd., 16,868 sh; Mrs. I. McEwen, 15,472 sh; Zena Holdings Ltd., 14,308 sh; Mrs. M. Blyberg, 13,885 sh; et al.

Premier Cablevision Ltd. 1090 West Georgia St., Vancouver, B.C. V6E 3Z7. (604) 682-8411. Total operating CATV systems 9. Owns following systems:

In B.C. serving Coquitlam, Vancouver and Victoria.
In Ont. serving Alliston, Oakville, parts of Toronto (York Cablevision Ltd.) and part of metropolitan Toronto (Keeble Cable Television Ltd.).

In Ireland serving parts of Dublin (Marlin Communal

Aerials Ltd.) and Waterford (Waterford Cablevision Ltd.).

Executives: Sydney W. Welsh, Whonnock B.C., chmn; W. Garth Pither, Vancouver, B.C., vice chmn; George A. Fierheller, Vancouver, B.C., pres, chief exec off; Lal Fox, West Vancouver, B.C., VP, finance; Robert W. Peake, Richmond, B.C., VP, opns; Harry K. Davis, West Vancouver, B.C., VP, engrg; Gordon F. Keeble, Orangeville, Ont., VP, progmg & dir; Francis C. Garrett, Richmond, B.C., VP, planning & dev., & asst sec.

Ownership: Sydney W. Welsh, 24.4%; CBS Inc., 18.44% (see Bcstrs in CATV); TorDom, 26.07%; remaining 40.42% publicly held.

QCTV Ltd. 10538 114 St., Edmonton, Alberta T5H 3J7. (403) 425-8410. Total operating CATV systems 1; under construction 22.

Owns system in Alberta serving Edmonton (including Devon and Morinville).

Owns systems under construction in Alberta serving Barrhead, Bowden, Cardston, Claresholm, Didsbury, Drayton Valley, Drumheller, Edson, Fort Macleod, Granum, High River, Innisfail, Lacombe, Lloydminster, Okotoks, Olds, Ponoka, Raymond, Stettler, Vegreville, Vermilion and Westlock. (All 100% owned.)

Ownership: E.J. Polanski, pres, 14.7%; Topaz Holdings Ltd., 12.8%; Elvira Barabash, 11.7%; George Field, 9.6%.

Rogers Telecommunications Ltd. Owns Rogers Cable Communications Ltd. (see listing).

Rogers Cable Communications Ltd. 25 Adelaide St. E., Toronto M5C 1Z8. (416) 864-2200. Total operating CATV systems 4.

Owns systems in Ont. serving Brampton, Leamington and Toronto.

Executive: R.C. Short, pres.

Broadcast interests: See Bcstrs in CATV.

Other interests: Also owns TWC Communications Ltd., hotel pay TV operation in Toronto.

Ownership: Rogers Telecommunications Ltd. (Edward S. Rogers, pres).

Selkirk Holdings Ltd. 2 Bloor St. West, Toronto M4W 3L7. (416) 967-5550. Owns following systems:

In Man. serving Winnipeg (Greater Winnipeg Cablevision Ltd.) (50%).

In Ont. serving Arnprior, Ottawa (Ottawa Cablevision Ltd.), Pembroke and Renfrew. (All 35% owned.)

In Fla. serving Fort Lauderdale.

Ownership: J. S. MacKay, pres, 10%; K. A. Baker, VP; F. T. Nash, VP; Southam Press Ltd., 30%.

Broadcast interests: See Bcstrs in CATV.

Other interests: Subsidiary and controlled companies include All-Canada Radio & Television Ltd.; Robert Lawrence Productions (Canada) Ltd.; Quality Records Ltd.; Radio Sales & Marketing Ltd., London, England; Selcom Inc., U.S.A. (100% interest); Selkirk Communications Ltd., London, England; Seltech Equipment Ltd., Maidenhead, England. Interests in other companies: Selkirk Holdings Ltd. holds a 33.7% interest in Toccom Inc., Irving, Tex.

Skeena Broadcasters Ltd. 4625 Lazelle Ave., Terrace, B.C. V8G 1S4. (604) 635-6316. Telex 047-85529. Total operating CATV systems 3.

Owns 100% of systems in B.C. serving Kitimat, Prince Rupert and Terrace.

Executives: J. F. Weber, pres & managing dir; David Cain, cable opns mgr.

Broadcast interests: See Bcstrs in CATV.

Telecable Videotron Ltee. 3700 Boulevard Losch, St. Hubert, Que. J3Y 5T6. (514) 656-2111. Total operating CATV systems 8.

Owns systems in Que. serving Beloeil, Buckingham, Gatineau, Levis, Longueuil, Mont Laurier, St. Jean/Iberville and St. Jerome.

Executive: Andre Chagnon, pres.

Ownership: Sojceci Ltee., 100%.

Thetford Video Inc. C.P. 274, Thetford Mines, Que. G6G 5T1.

Owns CATV systems in Que. serving Plessisville (86.09%), Thetford Mines (100%) and Thetford Sud (100%).

Ownership: M. Cliche, 50%; G. E. Morin, 48.75%; Lucie Cliche, 1.25%.

Transvision Magog Inc. 15 ouest, rue St-Patrice, Magog, Que. (819) 843-2892.

Owns systems in Que. serving Ayers Cliff, Hermitage, Magog and North Hatley.

Executives: Omer Girard, pres, 99%; Olive Girard, VP, .008%; Robert Girard, sec., .008%.

Video Dery Ltee. 131 Rue St. Joseph, St. Raymond, Cte Portneuf, Que. G0A 4G0. (418) 337-2413.

Owns 100% of systems in Que. serving Bagotville, Port Alfred and St. Raymond.

Ownership: G. Dery, dir, 98.9%, et al.

Videotron Ltee. - See Telecable Videotron Ltee.

OUR EFFECTS ARE SPECIAL



This wipe to a masked title key, over a chroma key, over a quad split may be simply and quickly performed on a single 558 mix amplifier.

American Data 558 Series Video Production Systems feature the Four Channel Serial Video Processor in single or double mix/effects configurations. Numerous options are available which allow systems to be tailored according to users' exact demands.

OPERATIONAL FLEXIBILITY AT SURPRISINGLY MODERATE PRICES.
Contact any one of our worldwide representatives for specifications and pricing information.



401 Wynn Dr • Research Park
Huntsville, Alabama 35805
Telephone (205) 837-5180
TWX 810 726-2125

A North American Philips Company

AUSTRIA:	Electro-Diesel	ADC NORTHEAST	ADC WEST
AUSTRALIA:	Magna-Techtronics	P.O. Box 452	3760 Cahuenga Blvd.
BRAZIL:	Centelec	New Hartford, CT 06057	North Hollywood, CA 91604
DENMARK:	JAI (Jorgen Andersen)	(203) 379-7840	(213) 760-3221
ENGLAND:	Crow of Reading		
ITALY:	TV Research S.R.L.		
KOREA:	Saetong Trading Co.	ADC MID-ATLANTIC	ADC SOUTHEAST
MEXICO:	TeknoMerica, S.A.	Box 364	2219 Oakawana Rd., N.E.
VENEZUELA:	ESOMA Corporation	Washington Grove, MD 20880	Atlanta, GA 30345
W. GERMANY:	BFE	(301) 258-7676	(404) 633-2100
			ADC MIDWEST
			P.O. Box 27324
			Indianapolis, IN 46227
			(317) 784-3000
			ADC N. CENTRAL
			1121 Riverwood Drive
			Burnsville, MN 55337
			(612) 890-8920

B

The TV Marketplace

The ADI Atlas	B-1
The Markets Ranked by Size	B-79
TV Markets by Nielsen Marketing Research Territory	B-82
Network Delivery Variations by Market	B-83

The Facilities of Television

Directory of Television Stations in the U.S. and Canada	B-87
Foreign TV	B-147
Programming in Spanish	B-147
Broadcast Pay TV Stations	B-147
TV Stations by Call Letters	B-148

U.S. TV by Channel	B-150
Canadian TV by Call Letters	B-153
Canadian TV by Channel	B-153
TV Assignments	B-154
TV Ownership Transfers	B-157
Pending TV Applications	B-176

Broadcasting Yearbook 1980

The TV Marketplace

The ADI Market Atlas

The Area of Dominant Influence is a geographic market design that defines each television market exclusive of the others, based on measurable viewing patterns. Each market's ADI consists of all counties in which the home market stations receive a preponderance of viewing, and every county in the U.S. (excluding Hawaii and part of Alaska) is allocated exclusively to only one ADI—there is no overlap. The estimated television households are therefore additive, and the total of all ADI's represents the total television households in the U.S.

The ADI is a standard market definition. As a television buying tool it is a geographic and demographic means for maximum efficiency. As a station tool it has numerous applications for more effective sales efforts, and for programming and promotion planning.

Following, in alphabetical order, are Arbitron Television's 212 ADI markets for 1979, with coverage maps for each; county-by-county breakdowns of TV households; and totals of women, men, teens and children in the ADI audience. Other data include the market's stations, and their

cities of license, channel numbers and network affiliations. (Networks in parentheses indicate secondary affiliations.)

Coverage maps show total survey areas in white, the ADI's themselves in light crosshatching, and Arbitron Metro Rating Areas in heavier cross-hatching. The survey areas consist of all counties in which the home market stations are viewed to any significant extent, including via cable. The Metro Areas, save for an occasional deviation caused by geographical or historical factors, conform to the U.S. Census Standard Metropolitan Statistical Areas.

Arbitron has also designated several "supplementary markets"—TV-station home counties where the stations of a different market receive the preponderance of viewing. Supplementary markets therefore do not meet Arbitron's criteria for having an ADI of their own; they are listed in this atlas next to the ADI of which they are a part. (Note—The survey area of a supplementary market usually differs from that of the neighboring ADI market.)

A complete list of the supplementary markets appears on page B-29, and a cross-reference list for cities in a multi-city ADI on B-78.

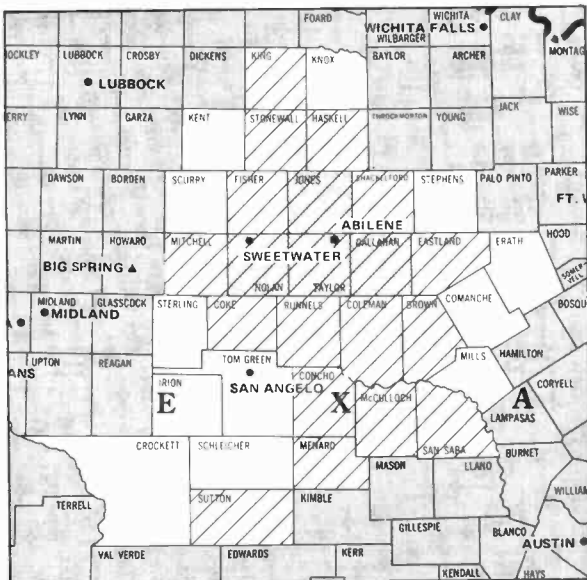

Abilene-Sweetwater, Tex. (152)

ADI TV Households	103,700
Survey Area TV Households	174,500

KACB-TV	San Angelo, Tex., ch. 3, satellite to KRBC-TV
KRBC-TV	Abilene, Tex., ch. 9, NBC
KTAB-TV	Abilene, Tex., ch. 32, CBS
KTXS-TV	Sweetwater, Tex., ch. 12, ABC

Counties	State	TV Households
Brown	TX	11,900
Callahan	TX	4,000
Coke	TX	1,200
Coleman	TX	4,400
Eastland	TX	7,600
Fisher	TX	2,500

Haskell	TX	2,900
Jones	TX	7,000
King	TX	200
McCulloch	TX	3,100
Menard	TX	1,000
Mitchell	TX	2,900
Nolan	TX	6,000
Runnels	TX	4,700
Shackelford	TX	1,300
Stonewall	TX	900
Sutton	TX	1,500
Taylor	TX	37,400

Women	107,400
Men	94,300
Teens	26,800
Children	35,800



Albany, Ga. (150)

ADI TV Households 110,500
 Survey Area TV Households 415,600

WALB-TV Albany, Ga., ch. 10, NBC (ABC)
WABW-TV Pelham, Ga., ch. 14, ETV
WJFT-TV Albany, Ga., ch. 19, IND
WTSG Albany, Ga., ch. 31, IND

ADI Counties	State	TV Households
Atkinson	GA	1,500
Baker	GA	1,100
Ben Hill	GA	5,600
Berrien	GA	4,400
Coffee	GA	7,600
Colquitt	GA	11,500

Cook	GA	4,100
Crisp	GA	6,200
Dougherty	GA	29,800
Irwin	GA	2,900
Lanier	GA	1,800
Lee	GA	3,200
Mitchell	GA	5,800
Tift	GA	3,700
Tift	GA	10,200
Turner	GA	3,000
Wilcox	GA	2,500
Worth	GA	5,600
Women		119,900
Men		104,700
Teens		38,500
Children		58,900

Albany-Schenectady-Troy, N.Y. (48)

ADI TV Households 440,500
 Survey Area TV Households 1,688,000

WRGB Schenectady, N.Y., ch. 6, NBC
WTEN Albany, N.Y., ch. 10, ABC
WAST Albany, N.Y., ch. 13, CBS
WMHT Schenectady, N.Y., ch. 17, ETV
WCDC Adams, Mass., ch. 19, satellite to WTEN

ADI Counties	State	TV Households
Berkshire	MA	48,300
Albany	NY	100,700
Columbia	NY	20,700
Fulton	NY	21,600

Greene	NY	14,900
Hamilton	NY	1,900
Montgomery	NY	20,600
Rensselaer	NY	49,900
Saratoga	NY	47,300
Schenectady	NY	55,100
Schoharie	NY	9,900
Warren	NY	19,700
Washington	NY	18,400
Bennington	VT	11,500

Women		473,200
Men		417,300
Teens		130,900
Children		171,100

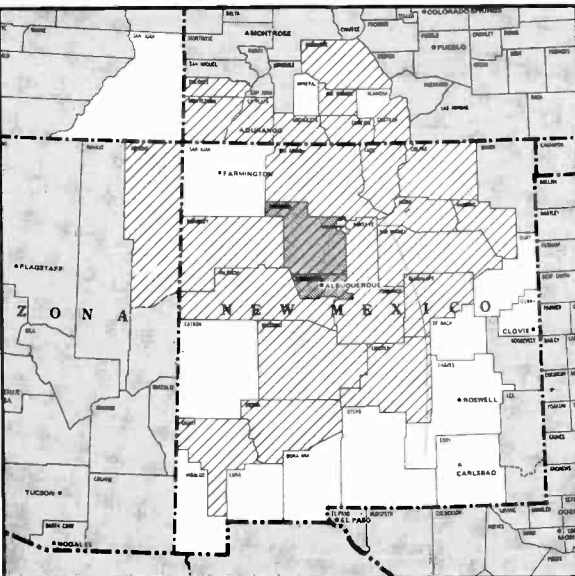
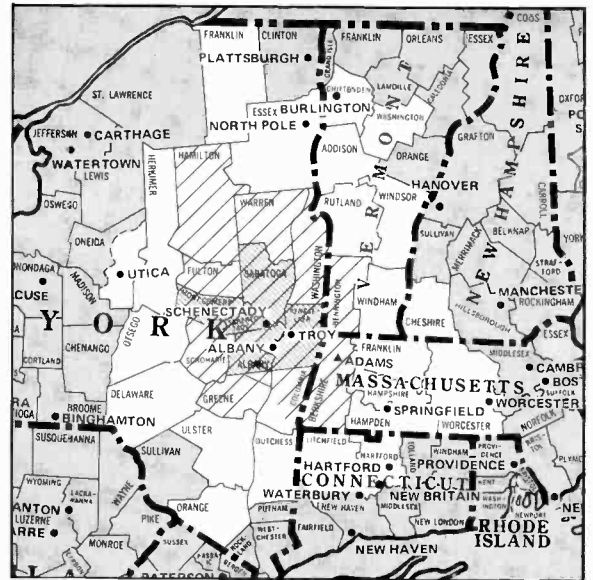

Albuquerque, N.M. (75)

ADI TV Households 284,800
 Survey Area TV Households 396,700

KOB-TV Albuquerque, N.M., ch. 4, NBC
KNME-TV Albuquerque, N.M., ch. 5, ETV
KOAT-TV Albuquerque, N.M., ch. 7, ABC
KGGM-TV Albuquerque, N.M., ch. 13, CBS
KMXN-TV Albuquerque, N.M., ch. 23, IND

ADI Counties	State	TV Households
Apache North	AZ	7,800
Archuleta	CO	1,100
Conejos	CO	1,900
Costilla	CO	1,000
Dolores	CO	600
La Plata	CO	8,400
Montezuma	CO	5,300
Rio Grande	CO	3,300
Saguache	CO	1,200
Bernalillo	NM	141,600
Colfax	NM	4,400

Grant	NM	7,900
Guadalupe	NM	1,500
Harding	NM	400
Lincoln	NM	4,000
Los Alamos	NM	5,800
McKinley	NM	14,400
Mora	NM	1,400
Rio Arriba	NM	7,500
Sandoval	NM	6,200
San Miguel	NM	6,100
Santa Fe	NM	21,800
Sierra	NM	3,900
Socorro	NM	3,000
Taos	NM	6,000
Torrance	NM	2,300
Valencia	NM	16,000

Women		297,100
Men		276,500
Teens		100,700
Children		143,800



Alexandria, La. (171)

ADI TV Households 66,000
 Survey Area TV Households 392,100

KALB-TV Alexandria, La., ch. 5, NBC (ABC)

ADI Counties	State	TV Households
Avoyelles	LA	12,200
Grant	LA	5,000
Rapides	LA	38,200
Vernon	LA	10,600

Women 74,200
Men 79,400
Teens 24,100
Children 33,500

Alexandria, Minn. (163)

ADI TV Households 82,700
 Survey Area TV Households 268,500

KCMT Alexandria, Minn., ch. 7, NBC (ABC)
KNMT Walker, Minn., ch. 12, satellite to KCMT
***KAWM** Bemidji, Minn., ch. 9, ETV
***KWCM-TV** Appleton, Minn., ch. 10, ETV

ADI Counties	State	TV Households
Bellrami	MN	9,600
Big Stone	MN	2,600
Cass	MN	7,600
Crow Wing	MN	15,100

Douglas	MN	9,500
Grant	MN	2,600
Hubbard	MN	4,800
Lac qui Parle	MN	3,900
Pope	MN	4,000
Stevens	MN	3,500
Swift	MN	4,500
Todd	MN	8,500
Traverse	MN	2,100
Wadena	MN	4,500

Women 85,500
Men 82,800
Teens 28,200
Children 32,800

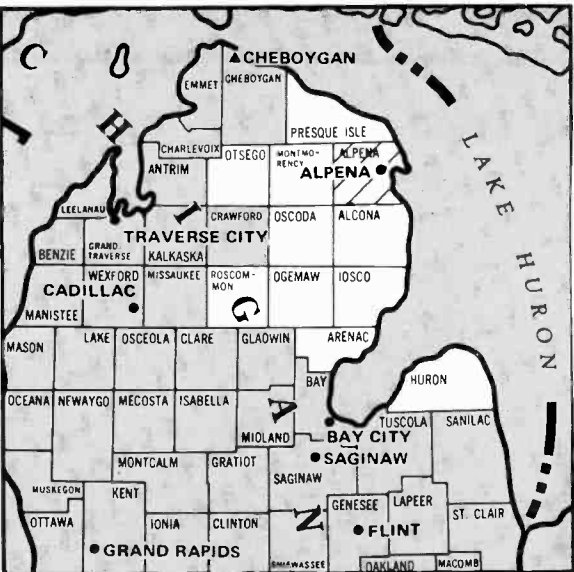

Alpena, Mich. (211)

ADI TV Households 10,900
 Survey Area TV Households 60,500

***WCML-TV** Alpena, Mich., ch. 6, ETV
WBKB-TV Alpena, Mich., ch. 11, CBS

ADI Counties	State	TV Households
Alpena	MI	10,900

Women 11,500
Men 10,700
Teens 4,200
Children 5,400

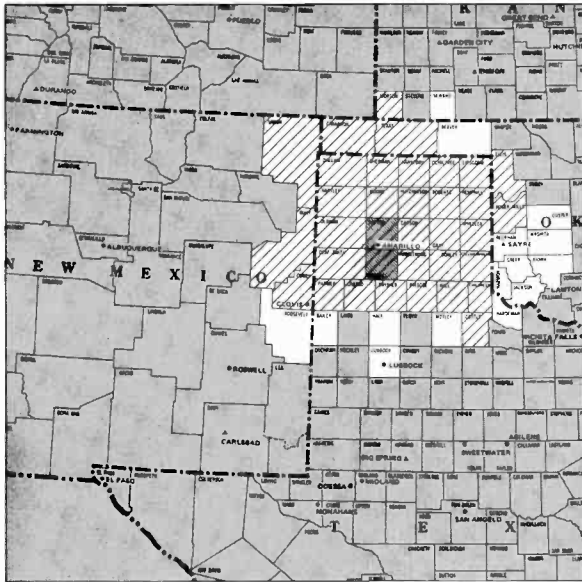

Amarillo, Tex. (107)

ADI TV Households 162,700
 Survey Area TV Households 354,500

KAMR-TV Amarillo, Tex., ch. 4, NBC
KVII-TV Amarillo, Tex., ch. 7, ABC
KVIJ-TV Sayre, Okla., ch. 8, satellite to KVII-TV
KFDA-TV Amarillo, Tex., ch. 10, CBS
KFDW-TV Clovis, N.M., ch. 12, ABC
KJTV Amarillo, Tex., ch. 14, IND
***KWET** Cheyenne, Okla., ch. 12, ETV

ADI Counties	State	TV Households
Morton	KS	1,200
Curry	NM	14,600
Quay	NM	4,000
Union	NM	1,800
Cimarron	OK	1,300
Ellis	OK	1,800
Roger Mills	OK	1,500
Texas	OK	6,200
Armstrong	TX	1,000
Briscoe	TX	800
Carson	TX	2,500
Castro	TX	2,700
Childress	TX	2,900
Collingsworth	TX	2,000

Cottle	TX	1,000
Dallam	TX	2,000
Deaf Smith	TX	5,500
Donley	TX	1,300
Gray	TX	9,800
Hall	TX	2,000
Hansford	TX	2,200
Hartley	TX	1,000
Hemphill	TX	1,600
Hutchinson	TX	10,300
Lipscomb	TX	1,300
Moore	TX	4,900
Ochiltree	TX	3,000
Oldham	TX	700
Parmer	TX	2,600
Potter	TX	35,000
Randall	TX	26,200
Roberts	TX	400
Sherman	TX	1,300
Swisher	TX	3,400
Wheeler	TX	2,400

Women 164,300
Men 153,200
Teens 49,800
Children 68,400

Anchorage (169)

ADI TV Households 67,100
 Survey Area TV Households 67,100

KENI-TV Anchorage, ch. 2, NBC
***KAKM** Anchorage, ch. 7, ETV
KTVA Anchorage, ch. 11, CBS
KIMO Anchorage, ch. 13, ABC

ADI Counties	State	TV Households
Anchorage	AK	57,600
Kenai-Cook Inlet	AK	4,500
Matanuska-Susitna	AK	4,200
Seward	AK	800

Women 66,700
Men 73,600
Teens 25,600
Children 41,100

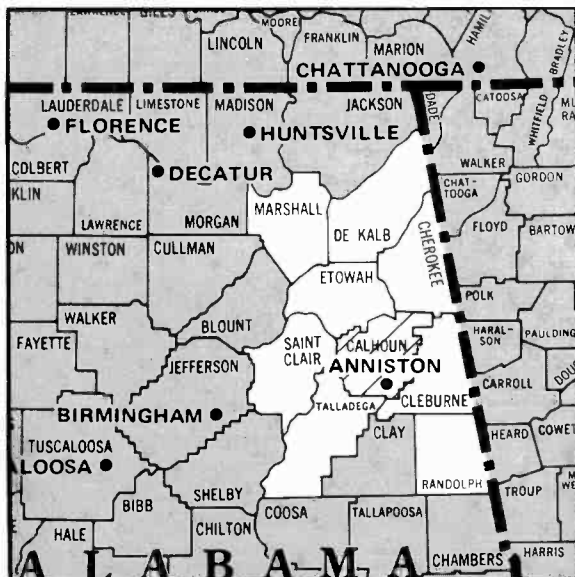
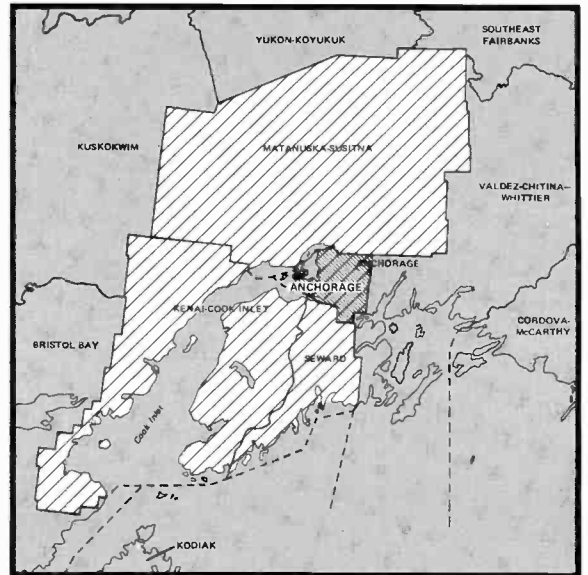

Anniston, Ala. (193)

ADI TV Households 37,900
 Survey Area TV Households 406,000

WHMA-TV Anniston, Ala., ch. 40, CBS

ADI Counties	State	TV Households
Calhoun	AL	37,900

Women 41,500
Men 40,800
Teens 11,200
Children 16,600



Ardmore-Ada, Okla. (174)

ADI TV Households 64,200
 Survey Area TV Households 662,400

KTEN Ada, Okla., ch. 10, ABC (NBC-CBS)
KXII Ardmore, Okla., ch. 12, CBS (NBC)

ADI Counties	State	TV Households
Atoka	OK	3,700
Bryan	OK	10,800
Carter	OK	16,700

Choctaw	OK	5,800
Coal	OK	2,300
Johnston	OK	3,700
Marshall	OK	3,900
Pontotoc	OK	13,400
Pushmataha	OK	3,900

Women		65,400
Men		58,100
Teens		16,800
Children		22,700

Atlanta (16)

ADI TV Households 936,100
 Survey Area TV Households 2,531,400

WSB-TV Atlanta, ch. 2, NBC
WAGA-TV Atlanta, ch. 5, CBS
***WGTV** Athens, ch. 8, ETV
***WXIA-TV** Atlanta, ch. 11, ABC
WTBS Atlanta, ch. 17, IND
***WETV** Atlanta, ch. 30, ETV
WATL-TV Atlanta, ch. 36, IND
WANX-TV Atlanta, ch. 46, IND

ADI Counties	State	TV Households
Cherokee	AL	6,600
Cleburne	AL	4,200
Baldwin	GA	7,400
Banks	GA	2,400
Barrow	GA	5,800
Barlow	GA	12,800
Butts	GA	4,000
Carroll	GA	18,500
Cherokee	GA	14,600
Clarke	GA	24,200
Clayton	GA	46,500
Cobb	GA	89,600
Coweta	GA	12,200
Dawson	GA	1,800
De Kalb	GA	157,600
Douglas	GA	16,500
Fayette	GA	6,600
Floyd	GA	28,000
Forsyth	GA	7,900
Fulton	GA	209,300
Gilmer	GA	4,100
Gordon	GA	9,300

Greene	GA	3,300
Gwinnett	GA	46,900
Habersham	GA	8,200
Hall	GA	24,000
Haralson	GA	6,400
Henry	GA	2,100
Heard	GA	9,600
Jackson	GA	8,200
Jasper	GA	2,100
Lamar	GA	3,600
Lumpkin	GA	2,900
Meriwether	GA	6,000
Monroe	GA	3,500
Morgan	GA	2,800
Newton	GA	10,600
Oconee	GA	3,300
Paulding	GA	8,800
Pickens	GA	3,700
Pike	GA	2,600
Polk	GA	10,700
Putnam	GA	2,600
Rabun	GA	3,100
Rockdale	GA	9,900
Spalding	GA	16,600
Towns	GA	1,400
Troup	GA	15,900
Union	GA	2,700
Upson	GA	8,700
Walton	GA	10,100
White	GA	3,200
Clay	NC	2,000

Women		1,010,200
Men		907,400
Teens		278,100
Children		434,800



Augusta, Ga. (109)

ADI TV Households 160,600
 Survey Area TV Households 596,400

WJBF Augusta, Ga., ch. 6, ABC
WRDW-TV Augusta, Ga., ch. 12, CBS
***WEBB-TV** Allendale, S.C., ch. 14, ETV
***WCES-TV** Wrens, Ga., ch. 20, ETV
WATU-TV Augusta, Ga., ch. 26, NBC

ADI Counties	State	TV Households
Burke	GA	5,600
Columbia	GA	10,600
Emanuel	GA	6,900
Glascocok	GA	700
Hancock	GA	2,700
Jefferson	GA	4,900
Jenkins	GA	2,900
Johnson	GA	2,600

Lincoln	GA	1,800
McDuffie	GA	5,700
Richmond	GA	46,300
Screven	GA	4,200
Taliferro	GA	700
Treutlen	GA	2,000
Warren	GA	1,700
Wilkes	GA	3,400
Aiken	SC	32,300
Allendale	SC	3,100
Bamberg	SC	4,700
Barnwell	SC	5,800
Edgefield	SC	4,900
McCormick	SC	2,400
Saluda	SC	4,700

Women		180,100
Men		166,300
Teens		58,700
Children		83,200

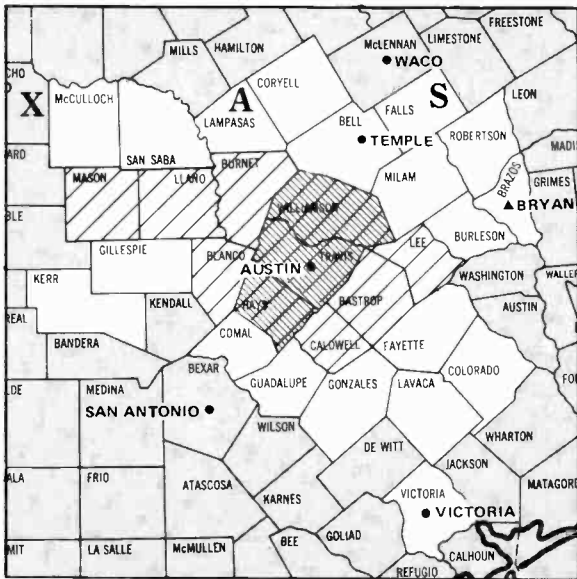

Austin, Tex. (99)

ADI TV Households 194,200
 Survey Area TV Households 395,700

KTBC-TV Austin, Tex., ch. 7, CBS
KVUE-TV Austin, Tex., ch. 24, ABC
KTVV Austin, Tex., ch. 36, NBC

ADI Counties	State	TV Households
Bastrop	TX	7,500
Blanco	TX	1,600
Burnet	TX	6,700

Caldwell	TX	6,500
Hays	TX	10,200
Lee	TX	3,700
Llano	TX	4,000
Mason	TX	1,400
Travis	TX	133,300
Williamson	TX	19,300

Women	214,200
Men	206,000
Teens	53,900
Children	87,100

Bakersfield, Calif. (155)

ADI TV Households 101,400
 Survey Area TV Households 3,244,300

KPWR-TV Bakersfield, Calif., ch. 17, CBS
KERO-TV Bakersfield, Calif., ch. 23, NBC
KBAK-TV Bakersfield, Calif., ch. 29, ABC

ADI Counties	State	TV Households
Kern West	CA	101,400

Women	105,600
Men	100,900
Teens	35,000
Children	49,300

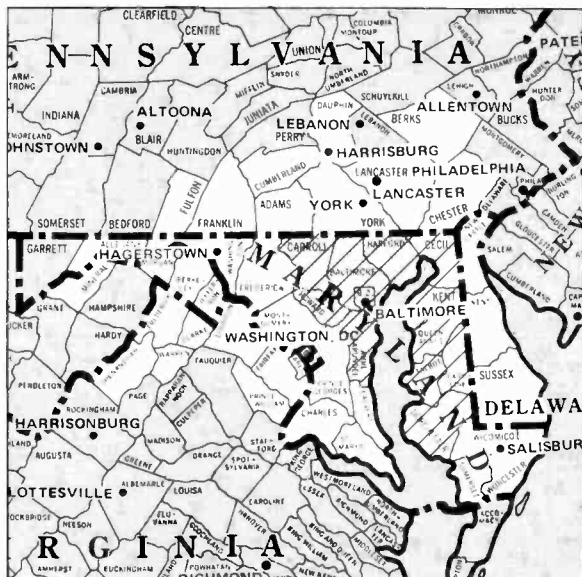
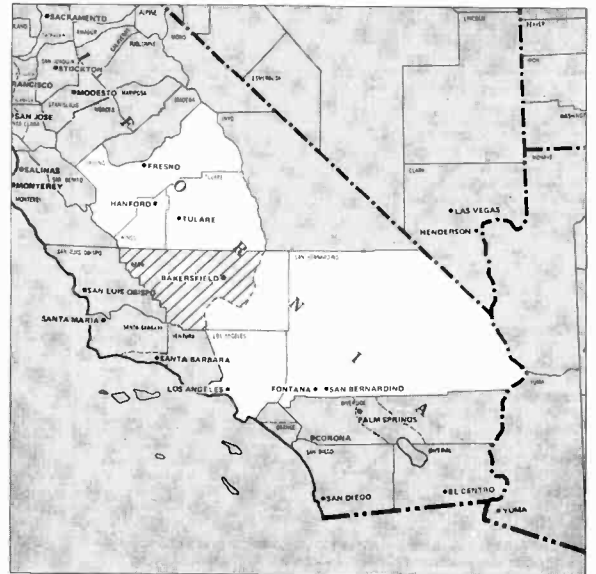

Baltimore (19)

ADI TV Households 806,500
 Survey Area TV Households 2,920,400

WMAR-TV Baltimore, ch. 2, CBS
WBAL-TV Baltimore, ch. 11, NBC
WJZ-TV Baltimore, ch. 13, ABC
***WAPB** Annapolis, Md., ch. 22, ETV
***WBFF** Baltimore, ch. 45, IND
***WMPB** Baltimore, ch. 67, ETV
WNUV-TV Baltimore, ch. 54, IND.

ADI Counties	State	TV Households
Anne Arundel	MD	119,000

Baltimore	MD	508,200
Caroline	MD	8,200
Carroll	MD	31,300
Cecil	MD	17,600
Dorchester	MD	11,400
Harford	MD	49,000
Howard	MD	37,800
Kent	MD	6,100
Queen Annes	MD	7,700
Talbot	MD	10,200

Women	883,100
Men	808,700
Teens	252,700
Children	317,100

Bangor, Me. (147)

ADI TV Households 114,600
 Survey Area TV Households 249,000

WLBZ-TV Bangor, Me., ch. 2, NBC
WABI-TV Bangor, Me., ch. 5, CBS
WVH-TV Bangor, Me., ch. 7, ABC
WMEB-TV Orono, Me., ch. 12, ETV
WMED-TV Calais, Me., ch. 13, ETV

Knox	ME	11,700
Penobscot	ME	44,700
Piscataquis	ME	6,300
Somerset	ME	15,500
Waldo	ME	9,300
Washington	ME	12,200

ADI	TV	Women	123,800
Counties	State	Men	115,300
Hancock	ME	Teens	35,900
		Children	49,100
		Households	14,900

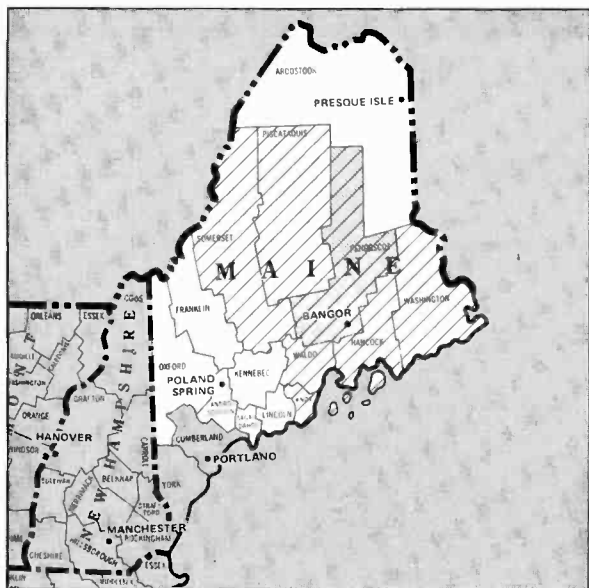

Baton Rouge (92)

ADI TV Households 201,500
 Survey Area TV Households 556,700

WBRZ Baton Rouge, ch. 2, ABC
WAFB-TV Baton Rouge, ch. 9, CBS
WLPB-TV Baton Rouge, ch. 27, ETV
WRBT Baton Rouge, ch. 33, NBC

ADI	TV	Women	220,100
Counties	State	Men	207,900
Ascension	LA	Teens	72,800
Assumption	LA	Children	108,000
East Baton Rouge	LA		
East Feliciana	LA		
		Households	3,700

Iberville	LA	8,600
Livingston	LA	15,600
Pointe Coupee	LA	6,200
St. Helena	LA	2,500
St. Mary	LA	17,500
West Baton Rouge	LA	5,400
West Feliciana	LA	1,800
Orleans	MS	3,700
Wilkinson	MS	2,800



Beaumont-Port Arthur, Tex. (119)

ADI TV Households 153,000
 Survey Area TV Households 1,115,900

KJAC-TV Port Arthur, Tex., ch. 4, NBC
KFDM-TV Beaumont, Tex., ch. 6, CBS
KBMT Beaumont, Tex., ch. 12, ABC

Jefferson	TX	89,900
Newton	TX	4,100
Orange	TX	29,400
Sabine	TX	2,500
Tyler	TX	5,200

ADI	TV	Women	156,600
Counties	State	Men	143,800
Hardin	TX	Teens	48,800
Jasper	TX	Children	60,900
		Households	12,900
			9,000

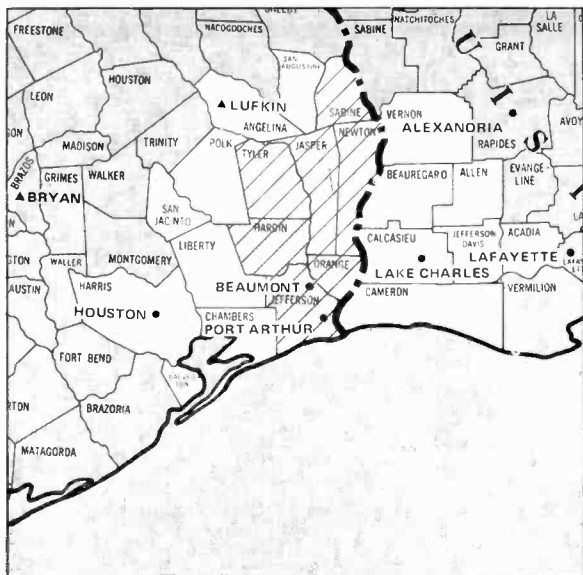

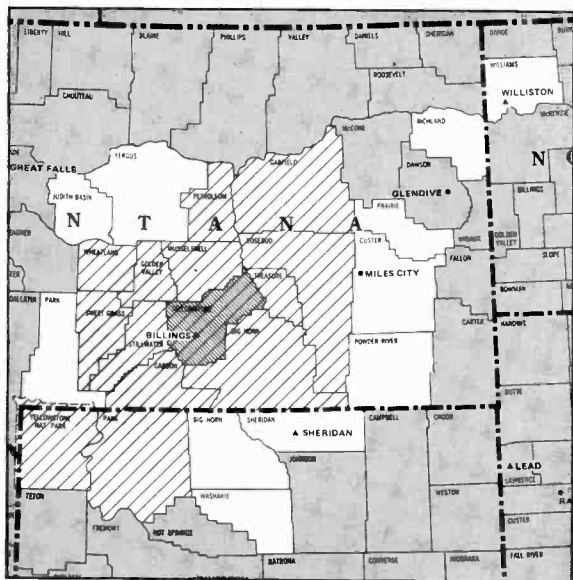

Billings, Mont. (176)

ADI TV Households 61,600
 Survey Area TV Households 103,100

KTVM Billings, Mont., ch. 2, CBS (NBC)
KULR-TV Billings, Mont., ch. 8, ABC (NBC-CBS)
KOUS-TV Hardin, Mont., ch. 4, IND

ADI Counties	State	TV Households
Big Horn	MT	2,900
Carbon	MT	3,200
Garfield	MT	500
Golden Valley	MT	400
Musselshell	MT	1,900

Petroleum	MT	300
Rosebud	MT	3,700
Stillwater	MT	1,900
Sweet Grass	MT	1,200
Treasure	MT	400
Wheatland	MT	700
Yellowstone	MT	37,400
Park	WY	6,900
Yellowstone Natl Prk	WY	200

Women	61,800
Men	58,600
Teens	20,000
Children	27,000

Biloxi-Gulfport-Pascagoula, Miss. (183)

ADI TV Households 50,300
 Survey Area TV Households 391,500

WLOX-TV Biloxi, Miss., ch. 13, ABC
WMAH Biloxi, Miss., ch. 19, ETV

ADI Counties	State	TV Households
Harrison	MS	47,700
Stone	MS	2,600

Women	49,400
Men	59,000
Teens	15,900
Children	29,000

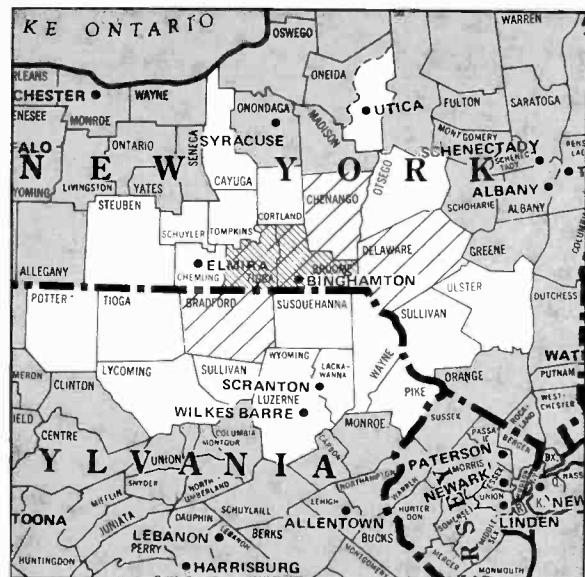

Binghamton, N.Y. (124)

ADI TV Households 147,700
 Survey Area TV Households 713,000

WBNG-TV Binghamton, N.Y., ch. 12, CBS
WMGC-TV Binghamton, N.Y., ch. 34, ABC
WICZ-TV Binghamton, N.Y., ch. 40, NBC
WSKG Binghamton, N.Y., ch. 46, ETV

ADI Counties	State	TV Households
Broome	NY	78,100
Chenango	NY	16,700
Delaware	NY	16,700
Tioga	NY	16,600
Bradford	PA	19,600

Women	154,500
Men	138,700
Teens	46,200
Children	61,900

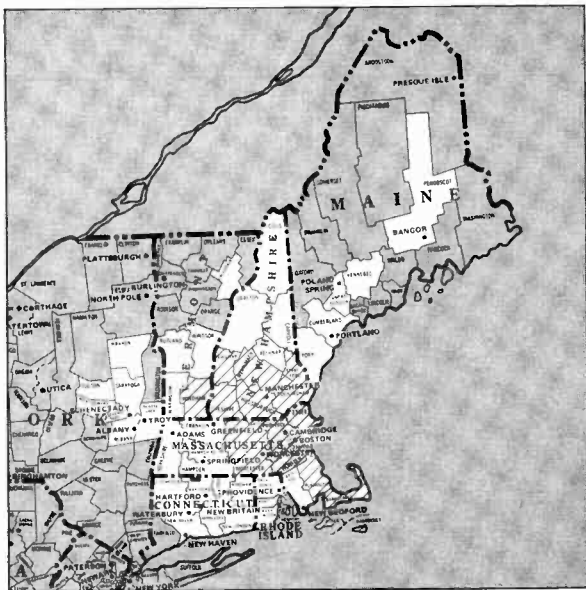

Boston (6)

ADI TV Households 1,807,200
 Survey Area TV Households 3,761,300

***WGBH-TV** Boston, ch. 2, ETV
WBZ-TV Boston, ch. 4, NBC
WCVB-TV Boston, ch. 5, ABC
WNAC-TV Boston, ch. 7, CBS
***WENH-TV** Durham, N.H., ch. 11, ETV
***WXNE-TV** Boston, ch. 25, IND
WSBK-TV Boston, ch. 38, IND
***WGBX-TV** Boston, ch. 44, ETV
***WEKW-TV** Keene, N.H., ch. 52, ETV
WLVI-TV Cambridge, Mass. ch. 56, IND

Essex	MA	220,500
Middlesex	MA	462,200
Nantucket	MA	2,200
Norfolk	MA	204,600
Plymouth	MA	133,000
Suffolk	MA	256,700
Worcester	MA	215,600
Cheshire	NH	20,400
Hillsborough	NH	90,100
Merrimack	NH	31,000
Rockingham	NH	59,300
Strafford	NH	27,300
Windham	VT	11,900

Counties	State	TV Households
Barnstable	MA	56,600
Dukes	MA	3,900

Women	2,026,000
Men	1,772,600
Teens	545,400
Children	703,100

Manchester, N.H. (supplementary market)

Arbitron characterizes supplementary markets as those that do not meet its criteria for having an ADI.

WMUR-TV Manchester, N.H., ch. 9, ABC

Home county	Hillsborough
TV Households	90,100

Worcester, Mass. (supplementary market)

Arbitron characterizes supplementary markets as those that do not meet its criteria for having an ADI.

WSMW-TV Worcester, Mass., ch. 27, IND

Home county	Worcester
TV Households	215,600

Forty-four Emmys in three years

It's a record we're proud of. You see, for the last seven years we've been establishing a tradition here in New England . . . it's one of quality local programming. We'll carry that tradition with us right into the 1980's producing more local programming than any other TV station in New England . . . we call it the New Tradition.

nationally represented by HRP
WCVBTV Boston



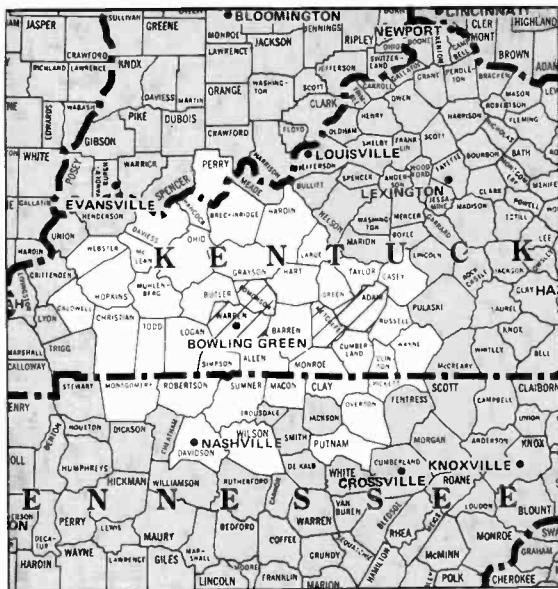

Bowling Green, Ky. (196)

ADI TV Households 32,200
 Survey Area TV Households 536,600

WBKO Bowling Green, Ky., ch. 13, ABC
***WKGB** Bowling Green, Ky., ch. 53, ETV

ADI Counties	State	TV Households
Adair	KY	5,000
Edmonson	KY	3,300
Metcalfe	KY	3,200
Warren	KY	21,700

Women 37,200
Men 35,300
Teens 8,900
Children 13,600

Bristol, Va.-Kingsport-Johnson City, Tenn. (84)

ADI TV Households 248,600
 Survey Area TV Households 730,300

WCYB-TV Bristol, Va., ch 5, NBC
WJHL-TV Johnson City, Tenn., ch 11, CBS
WKPT-TV Kingsport, Tenn., Bristol, Va., ch 19, ABC
***WSVN-TV** Norton, Va., ch 47, ETV
***WUNE-TV** Linville, N.C., ch 17, ETV

ADI Counties	State	TV Households
Letcher	KY	8,800
Perry	KY	8,700
Avery	NC	4,300
Carter	TN	15,900
Greene	TN	17,700

Hawkins	TN	12,500
Johnson	TN	4,800
Sullivan	TN	48,400
Unicoi	TN	5,900
Washington	TN	28,400
Buchanan	VA	10,100
Dickenson	VA	6,600
Lee	VA	10,100
Russell	VA	9,000
Scott	VA	8,500
Smyth	VA	10,800
Washington	VA	21,300
Wise	VA	16,800

Women 273,500
Men 249,800
Teens 76,600
Children 105,000

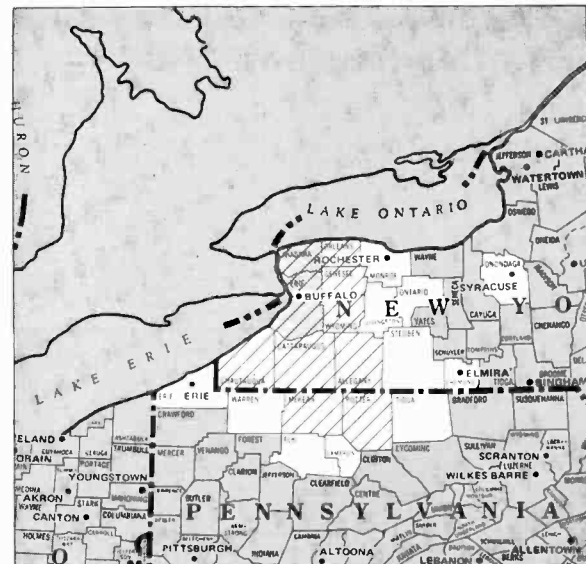
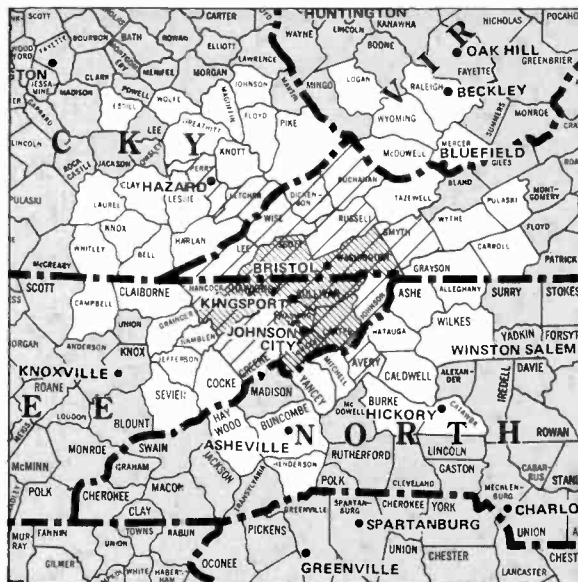

Buffalo, N.Y. (29)

ADI TV Households 628,600
 Survey Area TV Households 1,280,200

WGR-TV Buffalo, N.Y., ch. 2, NBC
WIVB-TV Buffalo, N.Y., ch. 4, CBS
WKBW-TV Buffalo, N.Y., ch. 7, ABC
***WNED-TV** Buffalo, N.Y., ch. 17, ETV
WUTV Buffalo, N.Y., ch. 29, IND

ADI Counties	State	TV Households
Allegany	NY	16,600
Cattaraugus	NY	29,200

Chautauqua	NY	53,500
Erie	NY	375,500
Genesee	NY	20,900
Niagara	NY	82,200
Orleans	NY	13,200
Wyoming	NY	12,700
McKean	PA	19,000
Potter	PA	5,800

Women 657,900
Men 581,000
Teens 199,400
Children 251,100

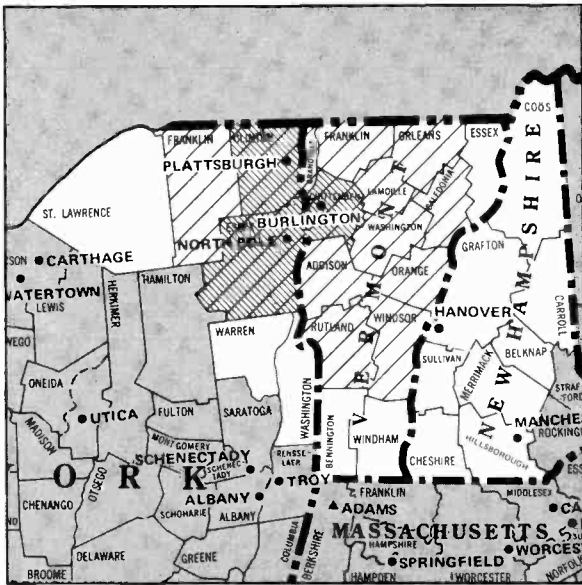

Burlington, Vt.-Plattsburgh, N.Y. (98)

ADI TV Households 194,900
 Survey Area TV Households 483,500

WCAX-TV Burlington, Vt., ch. 3, CBS
WPTZ North Pole (Plattsburgh), N.Y., ch. 5, NBC
***WVTB** St. Johnsbury, Vt., ch. 20, Satellite to WETK
WETK Burlington, Vt., ch. 22, ABC
WEZF-TV Rutland, Vt., ch. 28, Satellite to WETK
***WVTR** Burlington, Vt., ch. 33, ETV
***WVTA** Windsor, Vt., ch. 41, Satellite to WETK
WCFE-TV Plattsburgh, N.Y., ch. 57, ETV

Essex	NY	12,500
Franklin	NY	14,800
Adison	VT	8,200
Caledonia	VT	9,300
Chittenden	VT	36,600
Franklin	VT	11,300
Grand Isle	VT	1,500
Lamoille	VT	5,300
Orange	VT	7,100
Orleans	VT	8,000
Rutland	VT	19,400
Washington	VT	17,700
Windsor	VT	17,600

ADI Counties	State	TV Households
Clinton	NY	25,600

Women 207,700
Men 193,800
Teens 63,700
Children 88,500

Hanover, N.H. (supplementary market)

Arbitron characterizes supplementary markets as those that do not meet its criteria for having an ADI.

WNNE-TV Hanover, N.H., ch. 31, NBC

Home county	Grafton
TV Households	20,600

Casper-Riverton, Wyo. (180)

ADI TV Households 52,700
 Survey Area TV Households 118,200

KTWO-TV Casper, Wyo., ch. 2, ABC (NBC-CBS)
KWRB-TV Riverton, Wyo., ch. 10, NBC (CBS)

ADI Counties	State	TV Households
Big Horn	WY	4,100
Converse	WY	3,800
Fremont	WY	11,300

Johnson	WY	2,400
Natrona	WY	22,700
Niobrara	WY	1,100
Sublette	WY	1,900
Washakie	WY	3,200
Weston	WY	2,200

Women 53,000
Men 51,300
Teens 17,500
Children 23,500

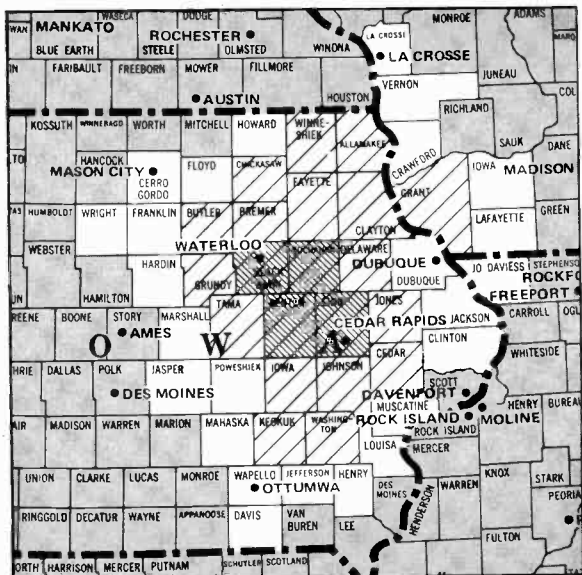
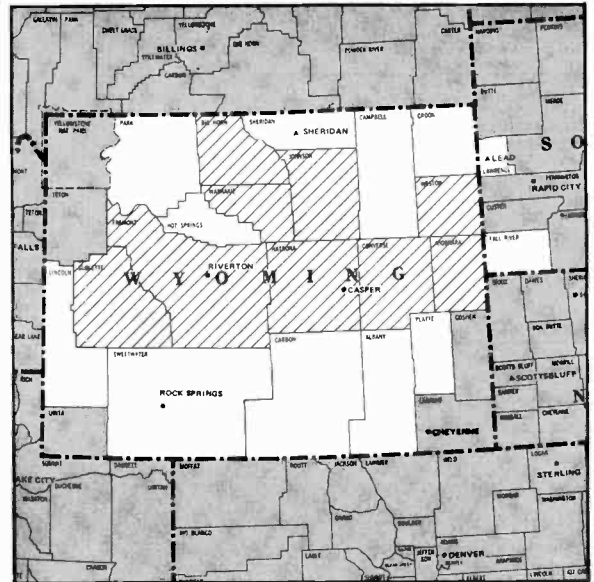

Cedar Rapids-Waterloo, Iowa (79)

ADI TV Households 256,800
 Survey Area TV Households 513,500

WMT-TV Cedar Rapids, Iowa, ch. 2, CBS
KWWL-TV Waterloo, Iowa, ch. 7, NBC
KCRG-TV Cedar Rapids, Iowa, ch. 9, ABC
***KIIN-TV** Iowa City, Iowa, ch. 12, ETV
***KRIN** Waterloo, Iowa, ch. 32, ETV

ADI Counties	State	TV Households
Allamakee	IA	5,100
Benton	IA	8,400
Black Hawk	IA	44,900
Bremer	IA	8,000
Buchanan	IA	7,100
Butler	IA	6,200
Cedar	IA	6,400

Chickasaw	IA	5,100
Clayton	IA	7,300
Delaware	IA	6,200
Fayette	IA	9,300
Grundy	IA	5,100
Iowa	IA	5,200
Johnson	IA	27,100
Jones	IA	6,400
Keokuk	IA	5,400
Linn	IA	57,900
Tama	IA	7,200
Washington	IA	6,400
Winneshiek	IA	6,400
Grant	WI	15,700

Women 282,500
Men 259,600
Teens 81,200
Children 107,800



Charleston, S.C. (117)

ADI TV Households 154,800
 Survey Area TV Households 374,500

WCBD-TV Charleston, S.C., ch 2, ABC
WCIV Charleston, S.C., ch 4, NBC
WCSC-TV Charleston, S.C., ch 5, CBS
WITV Charleston, S.C., ch 7, ETW

Colleton	SC	9,500
Dorchester	SC	15,300
Georgetown	SC	11,600
Hampton	SC	5,400
Williamsburg	SC	9,600

ADI Counties*	State	TV Households
Berkeley	SC	21,900
Charleston	SC	81,500

Women	166,500
Men	168,400
Teens	58,200
Children	89,200

Charleston-Huntington, W.Va. (41)

ADI TV Households 480,500
 Survey Area TV Households 760,800

WSAZ-TV Huntington, W.Va., ch. 3, NBC
WCBS-TV Charleston, W.Va., ch. 8, CBS
WOWK-TV Huntington, W.Va., ch. 13, ABC
***WOUB-TV** Athens, Ohio, ch. 20, ETW
***WKPI** Pikeville, Ky., ch. 22, ETW
***WKAS** Ashland, Ky., ch. 25, ETW
***WMUL-TV** Huntington, W.Va., ch. 33, ETW
***WPBO-TV** Portsmouth, Ohio, ch. 42, ETW

ADI Counties	State	TV Households
Boyd	KY	18,600
Carter	KY	8,100
Elliott	KY	2,000
Floyd	KY	13,900
Greenup	KY	11,100
Johnson	KY	7,800
Knott	KY	4,800
Lawrence	KY	4,400
Lewis	KY	4,400
Magoffin	KY	3,800
Martin	KY	3,500
Morgan	KY	3,400
Pike	KY	22,400
Athens	OH	14,100
Gallia	OH	10,300

Jackson	OH	10,100
Lawrence	OH	21,600
Meigs	OH	7,600
Morgan	OH	4,200
Pike	OH	6,900
Scioto	OH	28,800
Vinton	OH	3,500
Washington	OH	19,700
Boone	WV	10,100
Braxton	WV	4,500
Cabell	WV	39,300
Calhoun	WV	2,700
Clay	WV	3,300
Jackson	WV	8,000
Kanawha	WV	83,000
Lincoln	WV	7,000
Logan	WV	16,100
Mason	WV	8,800
Mingo	WV	11,300
Nicholas	WV	9,000
Putnam	WV	11,200
Roane	WV	5,200
Wayne	WV	14,300
Wirt	WV	1,400
Wyoming	WV	10,300

Women	520,200
Men	474,400
Teens	154,700
Children	216,200

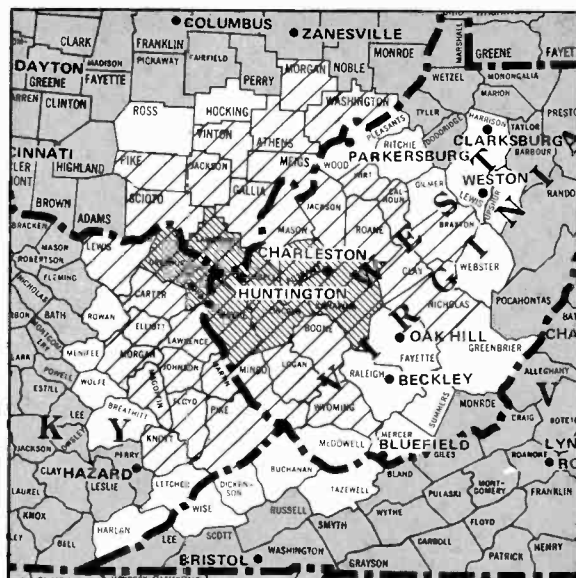

Charlotte, N.C. (32)

ADI TV Households 549,700
 Survey Area TV Households 2,013,400

WBTV Charlotte, N.C., ch. 3, CBS
WSOC-TV Charlotte, N.C., ch. 9, ABC
WKY-TV Hickory, N.C., ch. 14, IND
WCCB Charlotte, N.C., ch. 18, IND
WNBC-TV Rock Hill, S.C., ch. 30, ETW
WRRT-TV Charlotte, N.C., ch. 36, NBC
***WTVI** Charlotte, N.C., ch. 42, ETW
***WUNG-TV** Concord, N.C., ch. 58, ETW

Catawba	NC	35,800
Cleveland	NC	26,300
Gaston	NC	54,300
Iredell	NC	27,700
Lincoln	NC	13,600
Mecklenburg	NC	131,900
Montgomery	NC	6,400
Richmond	NC	14,000
Rowan	NC	34,100
Stanly	NC	16,400
Union	NC	21,000
Watauga	NC	9,600
Chester	SC	9,900
Chesterfield	SC	10,800
Lancaster	SC	14,600
York	SC	31,600

ADI Counties	State	TV Households
Alexander	NC	7,500
Anson	NC	7,400
Ashe	NC	7,100
Burke	NC	21,000
Cabarrus	NC	28,600
Caldwell	NC	20,100

Women	612,200
Men	539,000
Teens	166,100
Children	243,000

Hickory, N.C. (supplementary market)

Arbitron characterizes supplementary markets as those that do not meet its criteria for having an ADI.

WKY-TV Hickory, N.C., ch. 14, IND

Home county	Catawba
TV Households	35,800

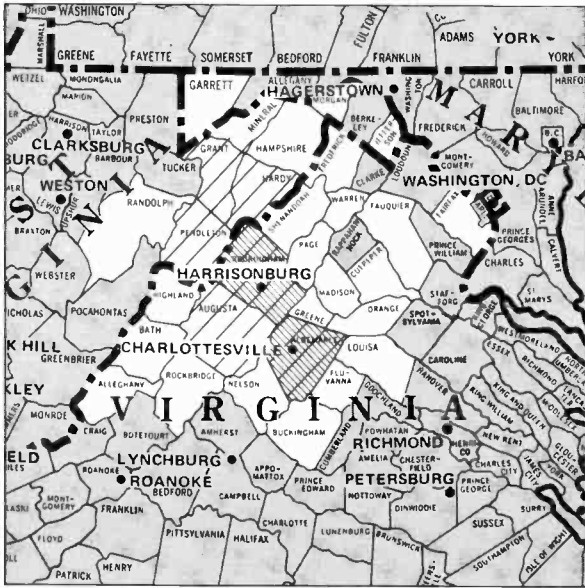

Charlottesville-Harrisonburg (157)

ADI TV Households 95,700
 Survey Area TV Households 309,400

WHSV-TV Harrisonburg, Va., ch. 3, ABC
WVIR-TV Charlottesville, Va., ch. 29, NBC
***WVPT** Staunton, Va., ch. 51, ETV

ADI Counties	State	TV Households
Albemarle	VA	31,900
Augusta	VA	30,800
Rockingham	VA	24,500
Grant	VA	2,900
Hardy	VA	3,200
Pendleton	VA	2,400

Women 107,800
Men 99,700
Teens 26,800
Children 35,600

Chattanooga (71)

ADI TV Households 297,000
 Survey Area TV Households 915,100

WRCB-TV Chattanooga, ch. 3, NBC
WTVC Chattanooga, ch. 9, ABC
WDEF-TV Chattanooga, ch. 12, CBS
***WCLP-TV** Chatsworth, Ga., ch. 18, ETV
***WTCI** Chattanooga, ch. 45, ETV
WRIP-TV Chattanooga, ch. 61, IND

ADI Counties	State	TV Households
DeKalb	AL	18,200
Jackson	AL	18,100
Catoosa	GA	12,300
Chattooga	GA	8,200
Dade	GA	4,100
Fannin	GA	5,000
Murray	GA	5,900

Walker	GA	18,400
Whitfield	GA	20,900
Cherokee	NC	5,900
Bledsoe	TN	2,900
Bradley	TN	21,300
Grundy	TN	4,100
Hamilton	TN	113,600
McMinn	TN	13,700
Marion	TN	7,500
Meigs	TN	2,500
Polk	TN	4,300
Rhea	TN	7,700
Sequatchie	TN	2,400

Women 304,700
Men 270,200
Teens 83,300
Children 126,200

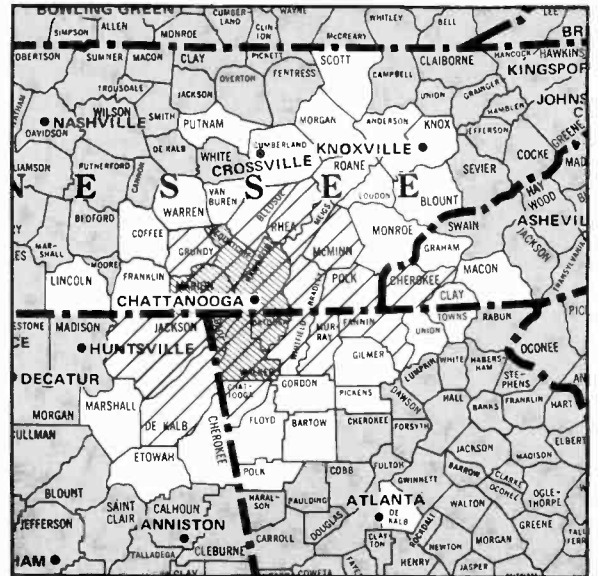

Cheyenne, Wyo. (187)

ADI TV Households 48,400
 Survey Area TV Households 336,600

KYCU-TV Cheyenne, Wyo., ch. 5, CBS (ABC-NBC)
KTVS Sterling, Colo., ch. 3, satellite to KYCU-TV
KSTF Scottsbluff, Neb., ch. 10, satellite to KYCU-TV

ADI Counties	State	TV Households
Sedgwick	CO	1,400
Banner	NE	500
Deuel	NE	1,000
Morrill	NE	2,300
Scotts Bluff	NE	13,500
Goshen	WY	4,700
Laramie	WY	25,000

Women 48,200
Men 46,000
Teens 14,300
Children 20,500

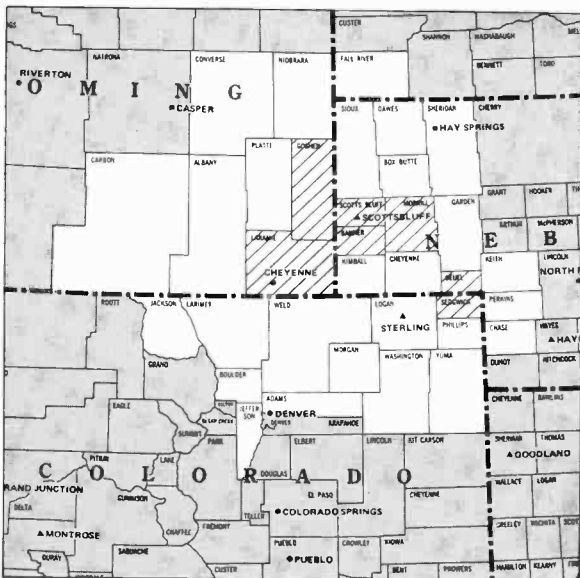

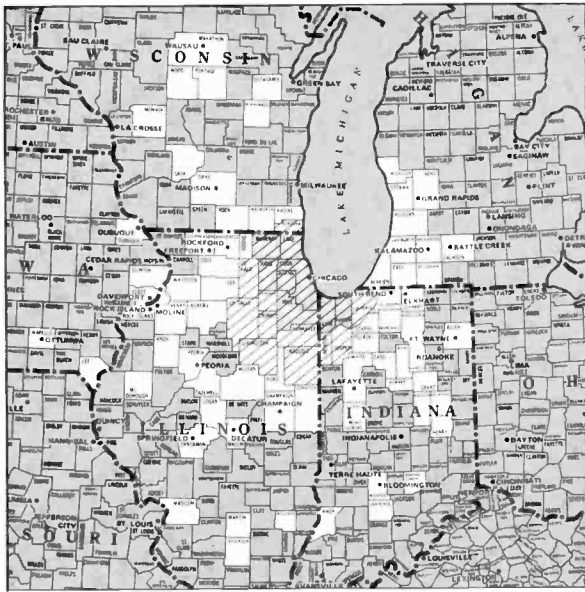

Chicago (3)

ADI TV Households 2,849,700
 Survey Area TV Households 5,123,000

WBBM-TV Chicago, ch. 2, CBS
WMAQ-TV Chicago, ch. 5, NBC
WLS-TV Chicago, ch. 7, ABC
WGN-TV Chicago, ch. 9, IND
***WTTW** Chicago, ch. 11, ETV
WCIU-TV Chicago, ch. 26, IND
WFLD-TV Chicago, ch. 32, IND
WCFC-TV Chicago, ch. 38, IND
WSNS Chicago, ch. 44, IND
***WCAE** St. John, Ind., ch. 50, ETV

Iroquis	IL	12,100
Kane	IL	87,800
Kankakee	IL	30,800
Kendall	IL	11,100
Lake	IL	123,600
La Salle	IL	37,500
Livingston	IL	14,100
McHenry	IL	45,300
Will	IL	98,300
Jasper	IN	8,200
Lake	IN	171,800
La Porte	IN	34,500
Newton	IN	5,200
Porter	IN	33,600
Kenosha	WI	44,100

ADI Counties	State	TV Households
Cook	IL	1,882,300
De Kalb	IL	22,800
Du Page	IL	176,400
Grundy	IL	10,200

Women 3,044,000
Men 2,772,900
Teens 882,500
Children 1,257,800

Chico-Redding, Calif. (146)

ADI TV Households 116,200
 Survey Area TV Households 1,010,000

KRCR-TV Redding, Calif., ch. 7, ABC (NBC)
***KIXE** Redding, Calif., ch. 9, ETV
KHSL-TV Chico, Calif., ch. 12, CBS (NBC)

ADI Counties	State	TV Households
Butte	CA	50,200
Glenn	CA	7,300
Modoc	CA	3,300
Shasta	CA	38,100
Tehama	CA	13,000
Trinity	CA	4,300

Women 112,700
Men 106,700
Teens 31,800
Children 39,500

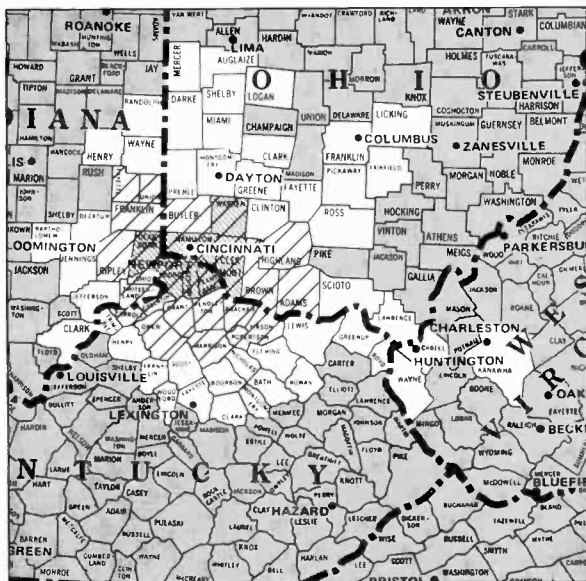
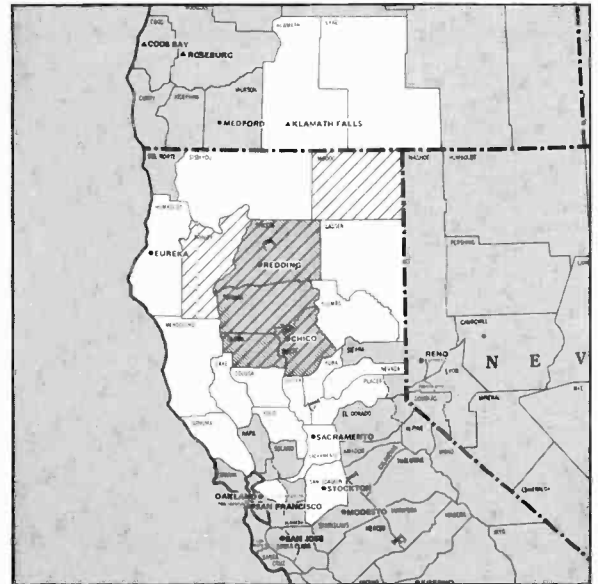

Cincinnati (28)

ADI TV Households 647,200
 Survey Area TV Households 1,893,300

WLWT Cincinnati, ch. 5, NBC
WCPO-TV Cincinnati, ch. 9, CBS
WKRC-TV Cincinnati, ch. 12, ABC
***WPTO** Oxford, Ohio, ch. 14, ETV
WXIX-TV Newport, Ky, ch. 19, IND
***WCET** Cincinnati, ch. 48, ETV
***WKON** Owenton, Ky., ch. 52, ETV
***WCVN** Covington, Ky., ch. 54, ETV
WBTI Cincinnati, ch. 64, IND

Braken	KY	2,700
Campbell	KY	27,000
Carroll	KY	3,100
Gallatin	KY	1,600
Jrants	KY	4,800
Harrison	KY	5,400
Kenton	KY	43,700
Mason	KY	5,800
Owen	KY	3,400
Pendleton	KY	3,800
Robertson	KY	700
Adams	OH	8,100
Brown	OH	10,200
Butler	OH	84,400
Clermont	OH	37,400
Hamilton	OH	312,300
Highland	OH	11,500
Warren	OH	28,800

ADI Counties	State	TV Households
Dearborn	IN	11,000
Fayette	IN	9,200
Franklin	IN	5,700
Ohio	IN	1,700
Ripley	IN	7,700
Switzerland	IN	2,300
Union	IN	2,400
Boone	KY	12,500

Women 701,700
Men 621,500
Teens 200,300
Children 283,500



Clarksburg-Weston, W. Va. (162)

ADI TV Households 83,000
 Survey Area TV Households 1,392,300

WDTV Weston, W. Va., ch. 5, CBS (NBC)
WBOY-TV Clarksburg, W. Va., ch. 12, ABC (NBC)

ADI Counties	State	TV Households
Barbour	WV	5,800
Doddridge	WV	2,600
Gilmer	WV	2,700
Harrison	WV	29,000
Lewis	WV	6,400
Pleasants	WV	2,500
Randolph	WV	9,200
Ritchie	WV	4,000
Taylor	WV	6,000
Tucker	WV	2,900
Upshur	WV	8,200
Webster	WV	3,700

Women 89,000
Men 80,000
Teens 21,800
Children 32,700

Cleveland (9)

ADI TV Households 1,348,900
 Survey Area TV Households 3,305,900

WKYC-TV Cleveland, ch. 3, NBC
WEWS Cleveland, ch. 5, ABC
WJKW-TV Cleveland, ch. 8, CBS
WJAN Canton, Ohio, ch. 17, IND
WAKR-TV Akron, Ohio, ch. 23, ABC
***WVIZ-TV** Cleveland, ch. 25, ETV
***WUAB** Lorain, Ohio, ch. 43, IND
***WNEO-TV** Alliance, Ohio, ch. 45, ETV
WEEO Cleveland, ch. 61, IND
WEAO Akron, Ohio, ch. 49, ETV

ADI Counties	State	TV Households
Ashland	OH	14,800
Ashabula	OH	34,300
Carroll	OH	8,800
Coshocton	OH	12,300

Cuyahoga	OH	548,500
Erie	OH	25,400
Geauga	OH	21,900
Holmes	OH	6,500
Huron	OH	16,500
Lake	OH	67,400
Lorain	OH	87,100
Medina	OH	33,900
Portage	OH	40,100
Richland	OH	43,200
Stark	OH	130,500
Summit	OH	183,900
Tuscarawas	OH	27,600
Wayne	OH	29,300

Women 1,469,200
Men 1,318,300
Teens 420,800
Children 569,500

Akron, Ohio (supplementary market)

Arbitron characterizes supplementary markets as those that do not meet its criteria for having an ADI.

WAKR-TV Akron, Ohio, ch. 23, ABC
***WEAO** Akron, Ohio, ch. 49, ETV

Home county Summit
 TV Households 183,900

Canton, Ohio (supplementary market)

Arbitron characterizes supplementary markets as those that do not meet its criteria for having an ADI.

WJAN Canton, Ohio, ch. 17, IND

Home county Stark
 TV Households 130,500

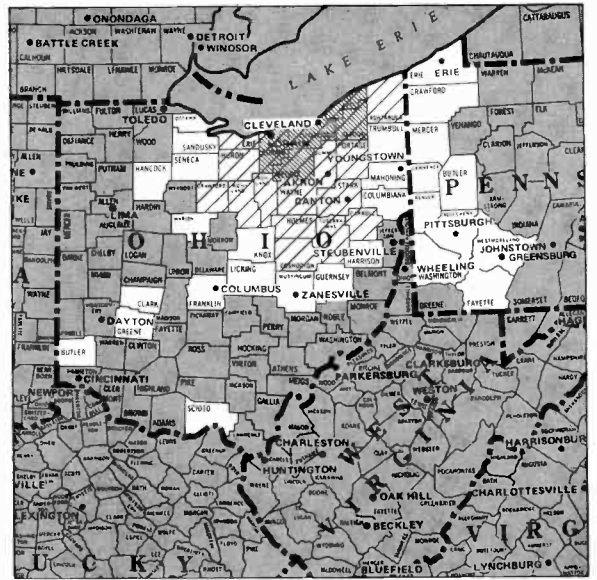

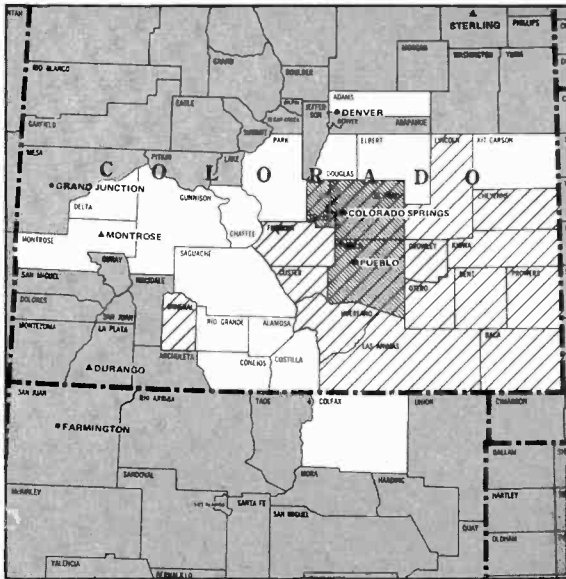

Colorado Springs-Pueblo, Colo. (101)

ADI TV Households 182,400
 Survey Area TV Households 291,600

KOAA-TV Pueblo, Colo., ch. 5, NBC
***KTSC** Pueblo, Colo., ch. 8, ETV
KKTV Colorado Springs, Colo., ch. 11, CBS
KRDO-TV Colorado Springs, Colo., ch. 13, ABC

ADI Counties	State	TV Households
Baca	CO	1,800
Bent	CO	2,200
Cheyenne	CO	600
Crowley	CO	1,100
Custer	CO	500
El Paso	CO	96,600

Fremont	CO	9,800
Huerfano	CO	2,200
Kiowa	CO	700
Las Animas	CO	5,800
Lincoln	CO	1,800
Mineral	CO	300
Otero	CO	8,500
Prowers	CO	4,400
Pueblo	CO	43,200
Teller	CO	2,900

Women	182,900
Men	185,000
Teens	54,500
Children	84,200

Columbia, S.C. (97)

ADI TV Households 195,500
 Survey Area TV Households 840,400

WIS-TV Columbia, S.C., ch. 10, NBC
WLTN Columbia, S.C., ch. 19, CBS
WOLO-TV Columbia, S.C., ch. 25, ABC
***WRJA-TV** Sumter, S.C., ch. 27, ETV
***WRK-TV** Columbia, S.C., ch. 35, ETV

ADI Counties	State	TV Households
Calhoun	SC	3,500
Clarendon	SC	7,400

Fairfield	SC	5,700
Kershaw	SC	11,500
Lee	SC	5,000
Lexington	SC	43,400
Orangeburg	SC	23,100
Richland	SC	71,800
Sumter	SC	24,100

Women	226,900
Men	221,800
Teens	72,000
Children	105,800



Columbia-Jefferson City, Mo. (134)

ADI TV Households 125,300
 Survey Area TV Households 268,400

KOMU-TV Columbia, Mo., ch. 8, NBC
KRCG Jefferson City, Mo., ch. 13, CBS
KCBJ-TV Columbia, Mo., ch. 17, ABC
***KMOS-TV** Sedalia, Mo., ch. 6, ETV

ADI Counties	State	TV Households
Audrain	MO	9,600
Boone	MO	30,000
Callaway	MO	8,800
Chariton	MO	3,500
Cole	MO	18,700

Cooper	MO	5,600
Howard	MO	3,700
Marion	MO	2,400
Miller	MO	6,500
Moniteau	MO	4,100
Morgan	MO	4,900
Osage	MO	3,800
Pettis	MO	13,700
Phelps	MO	10,700
Randolph	MO	9,200

Women	147,700
Men	140,600
Teens	36,600
Children	50,400

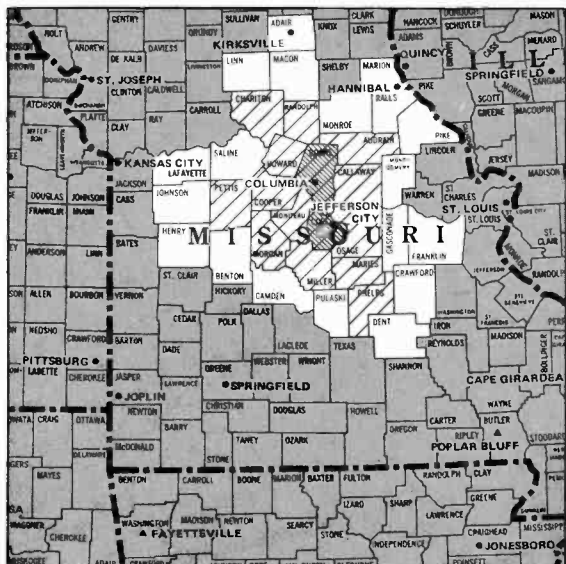

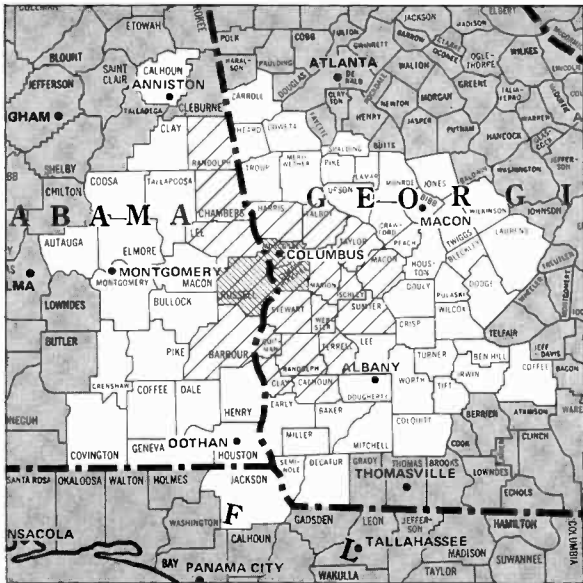

Columbus, Ga. (113)

ADI TV Households 157,800
 Survey Area TV Households 724,500

- WRBL-TV** Columbus, Ga., ch. 3, CBS
- WTVM** Columbus, Ga., ch. 9, ABC
- WACS-TV** Dawson, Ga., ch. 25, ETV
- WJSP-TV** Columbus, Ga., ch. 28, ETV
- WYEA-TV** Columbus, Ga., ch. 38, NBC
- WGIO** Louisville, Ala., ch. 43, ETV

ADI Counties	State	TV Households
Barbour	AL	8,400
Chambers	AL	12,900
Lee	AL	23,700
Randolph	AL	6,600
Russell	AL	14,700
Calhoun	GA	2,000
Chattahoochee	GA	1,900

Clay	GA	1,100
Harris	GA	3,800
Macon	GA	3,400
Marion	GA	2,000
Muscogee	GA	55,000
Quitman	GA	600
Randolph	GA	3,000
Schley	GA	800
Stewart	GA	1,500
Sumler	GA	8,600
Talbot	GA	1,300
Taylor	GA	2,300
Terrell	GA	3,400
Webster	GA	800

Women 175,200
Men 167,000
Teens 50,700
Children 74,600

Columbus, Ohio (35)

ADI TV Households 528,100
 Survey Area TV Households 1,289,800

- WCMH-TV** Columbus, Ohio, ch. 4, NBC
- WTVN-TV** Columbus, Ohio, ch. 6, ABC
- WBNS-TV** Columbus, Ohio, ch. 10, CBS
- WOSU-TV** Columbus, Ohio, ch. 34, ETV

ADI Counties	State	TV Households
Delaware	OH	17,900
Fairfield	OH	30,300
Fayette	OH	9,100
Franklin	OH	313,800

Hocking	OH	7,700
Knox	OH	14,700
Licking	OH	39,400
Madison	OH	10,000
Marion	OH	22,200
Morrow	OH	8,300
Perry	OH	9,500
Pickaway	OH	14,800
Ross	OH	20,200
Union	OH	10,200

Women 562,800
Men 413,300
Teens 152,700
Children 231,900

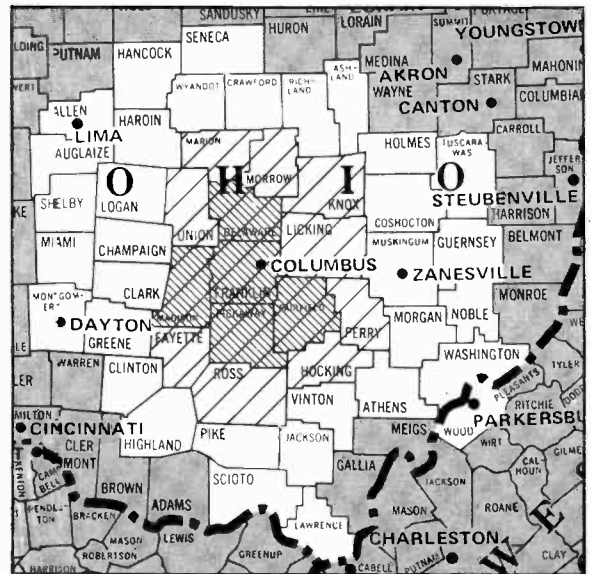

Columbus-Tupelo, Miss. (135)

ADI TV Households 134,900
 Survey Area TV Households 433,900

- WMAB** Mississippi State, Miss., ch. 2, ETV
- WCBI-TV** Columbus, Miss., ch. 4, ABC
- WTVA** Tupelo, Miss., ch. 9, NBC
- WMAE** Booneville, Miss., ch. 12, ETV

ADI Counties	State	TV Households
Lamar	AL	6,000
Pickens	AL	6,900
Calhoun	MS	5,300
Chickasaw	MS	5,600
Choctaw	MS	3,000
Clay	MS	6,400

Itawamba	MS	5,800
Lee	MS	19,200
Lowndes	MS	17,300
Monroe	MS	11,900
Montgomery	MS	3,700
Noxubee	MS	3,900
Okfuskeba	MS	9,900
Prentiss	MS	7,800
Tishomingo	MS	6,200
Webster	MS	3,300
Winston	MS	6,100

Women 146,700
Men 131,900
Teens 43,700
Children 65,100

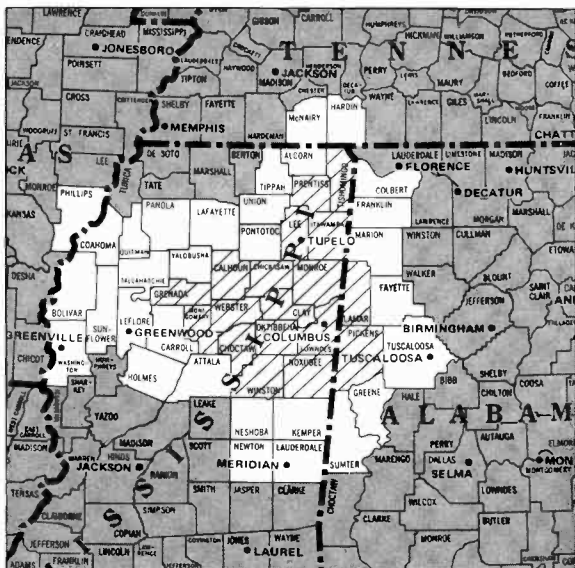



Corpus Christi, Tex. (131)

ADI TV Households 136,400
 Survey Area TV Households 306,300

KIII Corpus Christi, Tex., ch. 3, ABC
KRIS-TV Corpus Christi, Tex., ch. 6, NBC
KZTV Corpus Christi, Tex., ch. 10, CBS
***KEDT** Corpus Christi, Tex., ch. 16, ETV
KXIX Victoria, Tex., ch. 19, ABC
KORO Corpus Christi, Tex., ch. 28, IND

Brooks	TX	2,300
Duval	TX	3,600
Jim Hogg	TX	1,300
Jim Wells	TX	9,800
Kenedy	TX	200
Kleberg	TX	9,500
Nueces	TX	79,200
Refugio	TX	3,000
San Patricio	TX	16,200

ADI Counties	State	TV Households
Atarascos	TX	4,300
Bee	TX	7,000

Women	146,900
Men	137,900
Teens	50,800
Children	76,600

Dallas-Fort Worth, Tex. (10)

ADI TV Households 1,175,100
 Survey Area TV Households 2,822,700

KDFW-TV Dallas, ch. 4, CBS
KXAS-TV Fort Worth, ch. 5, NBC
WFAA-TV Dallas, ch. 8, ABC
KTVT Fort Worth, ch. 11, IND
***KERA-TV** Dallas, ch. 13, ETV
KXTX-TV Dallas, ch. 39, IND
KNBN-TV Dallas, ch. 33, IND

ADI Counties	State	TV Households
Love	OK	2,600
Anderson	TX	12,400
Bosque	TX	5,700
Collin	TX	39,400
Comanche	TX	4,900
Cooke	TX	8,900
Dallas	TX	524,900
Delta	TX	1,700
Denton	TX	35,600
Ellis	TX	19,300
Erath	TX	7,300
Fannin	TX	9,100
Franklin	TX	2,600
Freestone	TX	4,600
Grayson	TX	32,200

Hamilton	TX	3,400
Henderson	TX	11,900
Hill	TX	8,800
Hood	TX	4,800
Hopkins	TX	8,400
Hunt	TX	18,100
Jack	TX	2,500
Johnson	TX	23,200
Kaufman	TX	12,300
Lamar	TX	13,800
Limestone	TX	6,300
Mills	TX	1,700
Navarro	TX	11,900
Palo Pinto	TX	8,800
Parker	TX	11,900
Rains	TX	1,900
Rockwall	TX	3,900
Somervell	TX	1,900
Stephens	TX	3,800
Tarrant	TX	276,800
Van Zandt	TX	10,800
Wise	TX	8,000
Wood	TX	9,000

Women	1,231,700
Men	1,113,800
Teens	322,100
Children	438,000

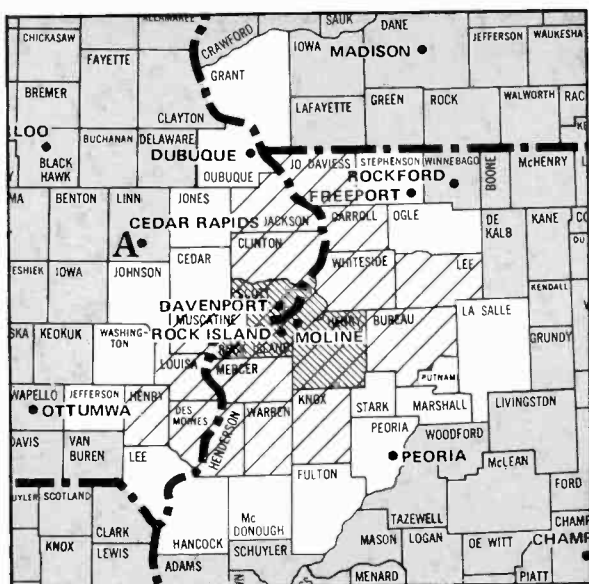
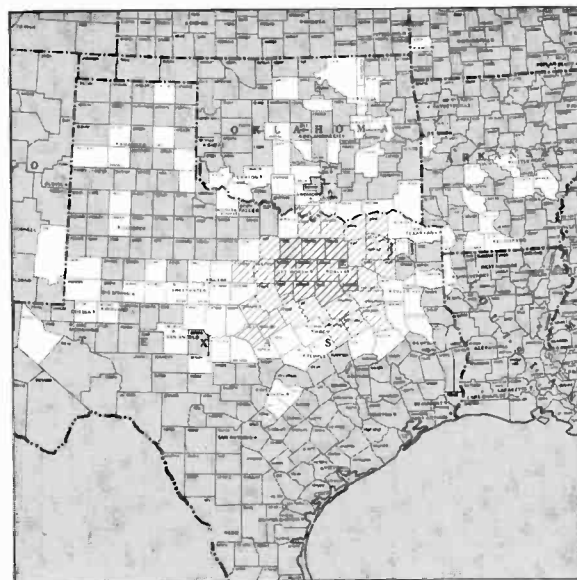

Davenport, Iowa-Rock Island-Moline, Ill. (70)

ADI TV Households 301,700
 Survey Area TV Households 598,300

WHBF-TV Rock Island, Ill., ch. 4, CBS
WOC-TV Davenport, Iowa, ch. 6, NBC
WQAD-TV Moline, Ill., ch. 8, ABC

ADI Counties	State	TV Households
Bureau	IL	13,200
Carroll	IL	7,000
Henderson	IL	3,200
Henry	IL	20,800
J. Daviess	IL	7,600
Knox	IL	22,300
Mercer	IL	6,700

Rock Island	IL	59,500
Warren	IL	7,500
Whiteside	IL	22,000
Clinton	IA	19,900
Des Moines	IA	16,300
Henry	IA	6,300
Jackson	IA	7,400
Louisa	IA	4,100
Muscatine	IA	14,000
Scott	IA	52,800

Women	314,600
Men	287,000
Teens	91,900
Children	125,600

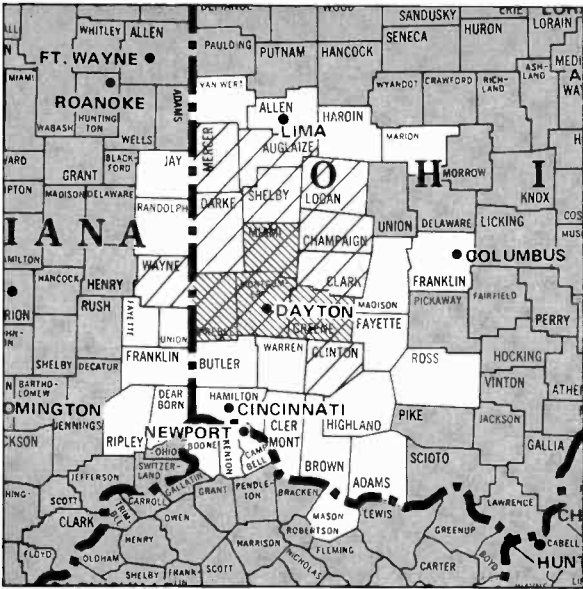

Dayton, Ohio (44)

ADI TV Households 454,400
 Survey Area TV Households 1,480,300

WDTN Dayton, Ohio, ch. 2, NBC
WHIO-TV Dayton, Ohio, ch. 7, CBS
WPTD Kettering, Ohio, ch. 16, ETV
WKFE Dayton, Ohio, ch. 22, ABC

Counties	State	TV Households
Wayne	IN	26,100
Auglaize	OH	13,800
Champaign	OH	11,400
Clark	OH	49,900

Clinton	OH	11,000
Darke	OH	18,200
Greene	OH	39,600
Logan	OH	13,300
Mercer	OH	11,800
Miami	OH	31,000
Montgomery	OH	202,700
Preble	OH	12,700
Shelby	OH	12,900

Women **491,500**
Men **445,800**
Teens **141,800**
Children **197,700**

Denver (21)

ADI TV Households 755,600
 Survey Area TV Households 1,528,600

KWGN-TV Denver, ch. 2, IN
KOA-TV Denver, ch. 4, NBC
KRMA-TV Denver, ch. 6, ETV
KMGH-TV Denver, ch. 7, CBS
KBTU Denver, ch. 9, ABC
KBDI-TV Brownfield, Colo., ch. 12, ETV

Counties	State	TV Households
Adams	CO	72,000
Alamosa	CO	3,700
Arapahoe	CO	88,600
Boulder	CO	64,600
Chaffee	CO	4,700
Clear Creek	CO	1,700
Denver	CO	203,200
Douglas	CO	7,500
Eagle	CO	3,900
Elbert	CO	2,300
Garfield	CO	7,500
Gilpin	CO	1,000
Grand	CO	2,400
Gunnison	CO	3,000
Jackson	CO	600

Jefferson	CO	120,800
Lake	CO	2,800
Larimer	CO	47,500
Logan	CO	3,900
Moffat	CO	7,200
Morgan	CO	7,900
Park	CO	2,000
Pitkin	CO	3,900
Rio Blanco	CO	2,000
Routt	CO	4,500
Summit	CO	2,500
Washington	CO	2,000
Weld	CO	39,300
Yuma	CO	3,900
Cheyenne	NE	3,700
Dawes	NE	2,800
Keith	NE	3,500
Kimball	NE	2,000
Albany	WY	9,800
Carbon	WY	6,900
Platte	WY	3,400

Women **770,000**
Men **723,200**
Teens **214,300**
Children **305,400**

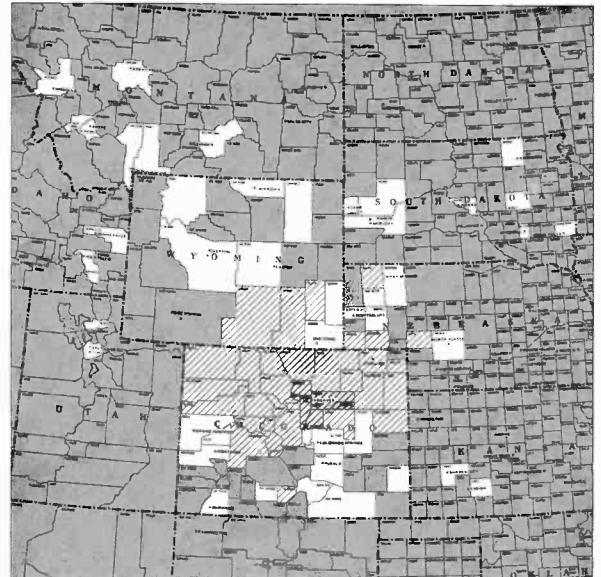

Des Moines, Iowa (62)

ADI TV Households 342,800
 Survey Area TV Households 515,000

WOI-TV Ames, Iowa, ch. 5, ABC
KCCI-TV Des Moines, Iowa, ch. 8, CBS
KDIN-TV Des Moines, Iowa, ch. 11, ETV
WHO-TV Des Moines, Iowa, ch. 13, NBC

Counties	State	TV Households
Adair	IA	3,700
Appanoose	IA	6,000
Boone	IA	9,500
Calhoun	IA	4,900
Carroll	IA	7,400
Clarke	IA	3,200
Dallas	IA	10,200
Decatur	IA	3,400
Franklin	IA	5,000
Greene	IA	4,600
Guthrie	IA	5,000
Hamilton	IA	6,500
Hardin	IA	8,000
Humboldt	IA	4,200

Jasper	IA	13,100
Lucas	IA	4,200
Madison	IA	5,100
Mahaska	IA	8,000
Marion	IA	10,000
Marshall	IA	15,400
Monroe	IA	3,500
Pocahontas	IA	4,100
Polk	IA	107,300
Poweshiek	IA	7,000
Ringgold	IA	2,500
Story	IA	22,400
Union	IA	5,300
Wapello	IA	15,300
Warren	IA	10,900
Wayne	IA	3,700
Webster	IA	15,900
Wright	IA	5,700
Mercer	MO	1,800

Women **362,200**
Men **326,900**
Teens **99,200**
Children **129,000**

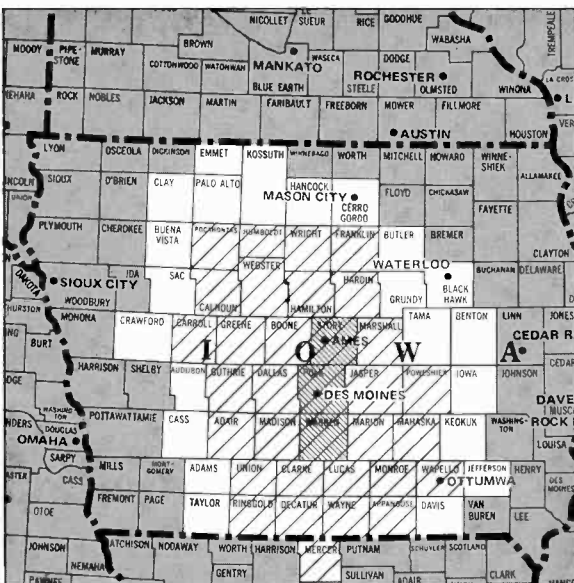



Detroit (7)

ADI TV Households 1,600,100
 Survey Area TV Households 2,931,900

WJBK-TV Detroit, ch. 2, CBS
WDIV Detroit, ch. 4, NBC
WXYZ-TV Detroit, ch. 7, ABC
CBET Windsor, Ont., ch. 9, CBC
WXON Detroit, ch. 20, IND
WKBD-TV Detroit, ch. 50, IND
***WTVS** Detroit, ch. 56, ETV
WGPR-TV Detroit, ch. 62, IND

Livingston	MI	29,500
Macomb	MI	222,700
Monroe	MI	42,400
Oakland	MI	324,800
Sanilac	MI	13,600
St. Clair	MI	45,900
Washtenaw	MI	83,200
Wayne	MI	817,600

ADI		TV
Counties	State	Households
Lapeer	MI	20,400

Women	1,728,700
Men	1,599,700
Teens	526,400
Children	722,800

Dothan, Ala. (158)

ADI TV Households 92,800
 Survey Area TV Households 482,800

WTVY Dothan, Ala., ch. 4, CBS
WDHN Dothan, Ala., ch. 18, ABC

ADI		TV
Counties	State	Households
Coffee	AL	12,600
Dale	AL	13,500
Geneva	AL	8,800
Henry	AL	5,100

Houston	AL	26,100
Holmes	FL	4,900
Jackson	FL	13,100
Early	GA	4,200
Miller	GA	1,700
Seminole	GA	2,800

Women	98,600
Men	89,200
Teens	29,100
Children	42,500

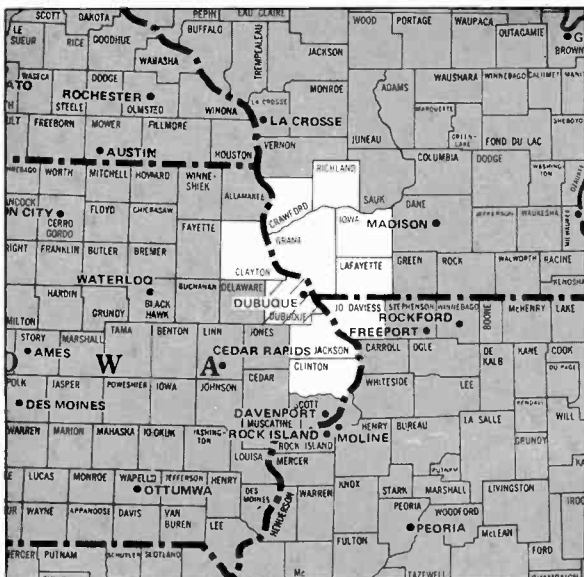

Dubuque, Iowa (201)

ADI TV Households 28,600
 Survey Area TV Households 51,000

KDUB-TV Dubuque, ch. 40, ABC

ADI		TV
Counties	State	Households
Dubuque	IA	28,600

Women	34,400
Men	31,000
Teens	11,400
Children	16,300

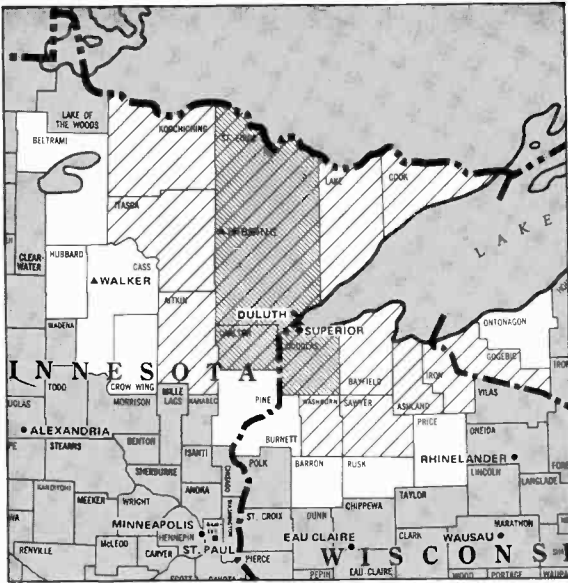

Duluth, Minn.-Superior, Wis. (106)

ADI TV Households 165,400
 Survey Area TV Households 240,200

KDAL-TV Duluth, Minn., ch. 3, CBS
KBJR-TV Superior, Wis., ch. 6, NBC
WDSE-TV Duluth, Minn., ch. 8, ETV
WDIO-TV Duluth, Minn., ch. 10, ABC
WIRT-TV Hibbing, Minn., ch. 13, satellite to WDIO-TV

Itasca	MN	14,300
Koochiching	MN	6,200
Lake	MN	4,900
St. Louis	MN	78,600
Ashland	WI	6,000
Bayfield	WI	5,100
Douglas	WI	16,500
Iron	WI	2,700
Sawyer	WI	5,100
Washburn	WI	4,900

ADI Counties	State	TV Households
Gogebic	MI	7,900
Aitkin	MN	5,400
Carlton	MN	9,700
Cook	MN	1,400

Women	170,400
Men	162,000
Teens	55,300
Children	52,200

El Centro, Calif.-Yuma, Ariz. (181)

ADI TV Households 51,300
 Survey Area TV Households 1,434,300

KECC-TV El Centro, Calif., ch. 9, CBS
KYEL-TV Yuma, Ariz., ch. 13, NBC

ADI Counties	State	TV Households
Yuma	AZ	23,600
Imperial	CA	27,700

Women	50,500
Men	51,200
Teens	18,200
Children	27,900



Elmira, N.Y. (165)

ADI TV Households 81,900
 Survey Area TV Households 536,700

WSYE-TV Elmira, N.Y., ch. 18, NBC
WENY-TV Elmira, N.Y., ch. 36, ABC

ADI Counties	State	TV Households
Chemung	NY	33,700
Steuben	NY	35,200
Tioga	PA	13,000

Women	85,900
Men	77,100
Teens	26,800
Children	34,800



El Paso (102)

ADI TV Households 176,700
 Survey Area TV Households 240,400

- KDBC-TV** El Paso, ch. 4, CBS
- *KCOS** El Paso, ch. 7, ETV
- KTSM-TV** El Paso, ch. 9, NBC
- KVIA-TV** El Paso, ch. 13, ABC
- KCIK** El Paso, ch. 14, IND
- KAVE-TV** Carlsbad, N.M., ch. 6, satellite to KVIA-TV
- *KRWG-TV** Las Cruces, N.M., ch. 22, ETV

ADI Counties	State	TV Households
Dona Ana	NM	25,400
Luna	NM	4,900
Otero	NM	12,900
El Paso	TX	132,600
Hudspeth	TX	900

Women 193,400
Men 183,200
Teens 68,100
Children 115,900

Erie, Pa. (138)

ADI TV Households 131,100
 Survey Area TV Households 1,598,800

- WICU-TV** Erie, Pa., ch. 12, NBC
- WJET-TV** Erie, Pa., ch. 24, ABC
- WSEE** Erie, Pa., ch. 35, CBS
- *WQLN** Erie, Pa., ch. 54, ETV

ADI Counties	State	TV Households
Crawford	PA	28,200
Erie	PA	88,000
Warren	PA	14,900

Women 148,900
Men 130,100
Teens 42,000
Children 60,000

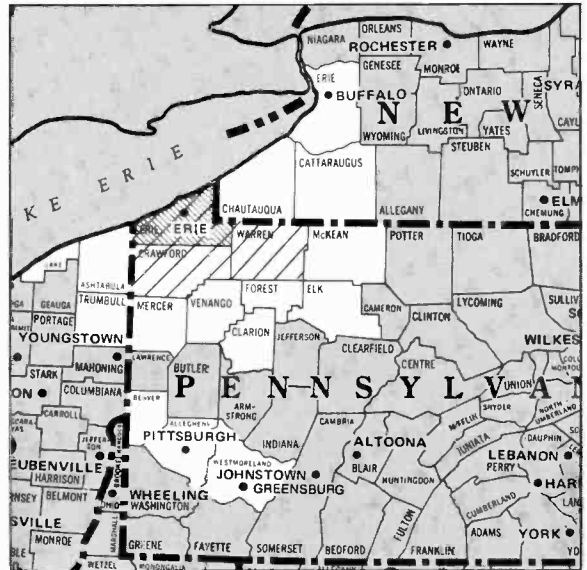

Eugene, Ore. (127)

ADI TV Households 140,000
 Survey Area TV Households 291,700

- KEZI-TV** Eugene, Ore., ch. 9, ABC (CBS)
- KVAL-TV** Eugene, Ore., ch. 13, NBC
- KPIC** Roseburg, Ore., ch. 4, satellite to KVAL-TV
- KCBY-TV** Coos Bay, Ore., ch. 11, satellite to KVAL-TV

ADI Counties	State	TV Households
Coos	OR	20,200
Douglas	OR	29,100
Lane	OR	90,700

Women 140,900
Men 137,500
Teens 40,500
Children 56,600

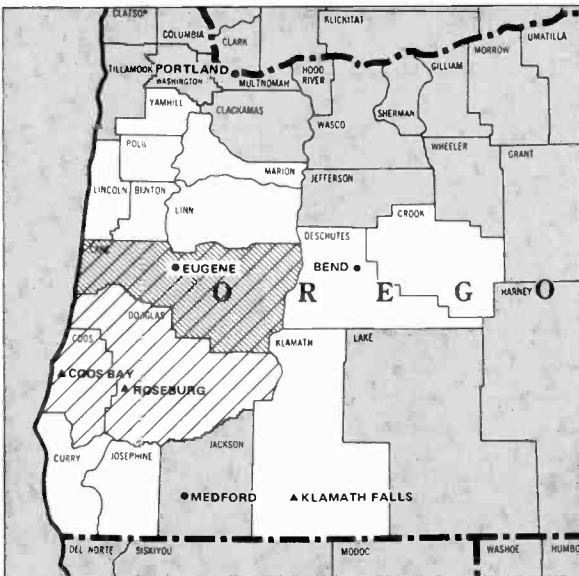

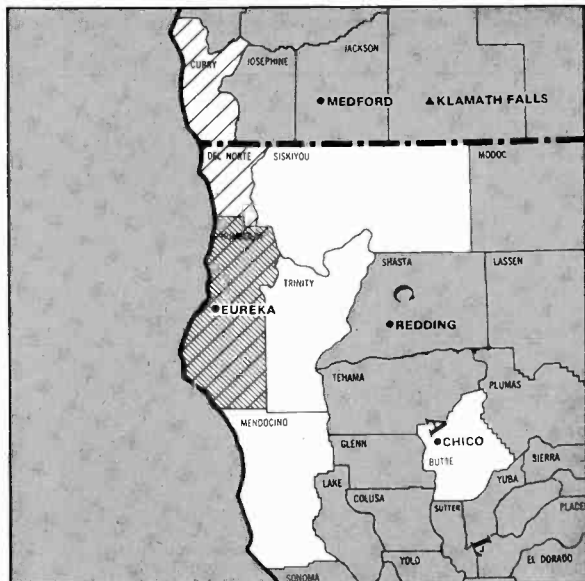

Eureka, Calif. (184)

ADI TV Households 50,100
 Survey Area TV Households 146,600

KIEM-TV Eureka, Calif., ch. 3, CBS (NBC-ABC)
KVIO-TV Eureka, Calif., ch. 6, ABC (NBC)
***KEET** Eureka, Calif., ch. 13, ETV

Counties	State	TV Households
Del Norte	CA	5,900
Humboldt	CA	38,800
Curry	OR	5,400

Women 47,000
Men 48,200
Teens 14,400
Children 18,300

Evansville, Ind. (88)

ADI TV Households 218,100
 Survey Area TV Households 433,600

WTVW Evansville, Ind., ch. 7, ABC
***WNIN** Evansville, Ind., ch. 9, ETV
WFIE-TV Evansville, Ind., ch. 14, NBC
WEHT Evansville, Ind., ch. 25, CBS
***WKOH** Owensboro, Ky., ch. 31, ETV
***WKMA** Madisonville, Ky., ch. 35, ETV

Counties	State	TV Households
Edwards	IL	3,100
Gallatin	IL	2,700
Wabash	IL	5,500
Wayne	IL	6,900
White	IL	6,300
Dubois	IN	9,600
Gibson	IN	11,300

Perry	IN	5,500
Pike	IN	4,900
Posey	IN	7,800
Spencer	IN	5,600
Vanderburgh	IN	55,200
Warrick	IN	12,600
Daviess	KY	26,800
Hancock	KY	2,300
Henderson	KY	13,200
Hopkins	KY	16,400
McLean	KY	4,000
Ohio	KY	7,600
Union	KY	5,200
Webster	KY	5,600

Women 234,500
Men 207,900
Teens 67,200
Children 89,400

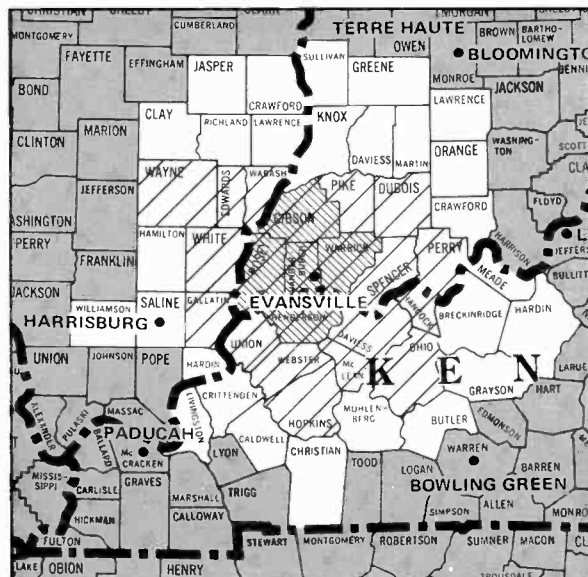

Fargo, N.D. (93)

ADI TV Households 200,500
 Survey Area TV Households 263,700

KXJB-TV Valley City, N.D., ch. 4, CBS
WDAY-TV Fargo, N.D., ch. 6, NBC
WDAZ-TV Devils Lake, N.D., ch. 8, satellite to WDAY-TV
KTHI-TV Fargo, N.D., ch. 11, ABC
***KFME** Fargo, N.D., ch. 13, ETV
***KGFE** Grand Forks, N.D., ch. 2, satellite to *KFME

Counties	State	TV Households
Becker	MN	10,000
Clay	MN	15,800
Clearwater	MN	3,000
Kitson	MN	2,500
Lake of the Woods	MN	1,300
Mahnomen	MN	1,800
Marshall	MN	4,800
Norman	MN	3,800
Pennington	MN	5,300
Polk	MN	12,800
Red Lake	MN	1,500
Roseau	MN	3,900
Wilkin	MN	2,700

Barnes	ND	4,700
Benson	ND	2,600
Cass	ND	29,200
Cavalier	ND	3,400
Dickey	ND	2,700
Eddy	ND	1,300
Foster	ND	1,400
Grand Forks	ND	21,200
Griggs	ND	1,800
La Moure	ND	2,300
Nelson	ND	2,200
Pembina	ND	3,700
Ramsey	ND	4,300
Ransom	ND	2,500
Richland	ND	7,600
Sargent	ND	2,100
Steele	ND	1,400
Stutsman	ND	8,200
Towner	ND	1,400
Trail	ND	3,400
Walsh	ND	5,800

Women 209,300
Men 210,000
Teens 64,400
Children 82,400



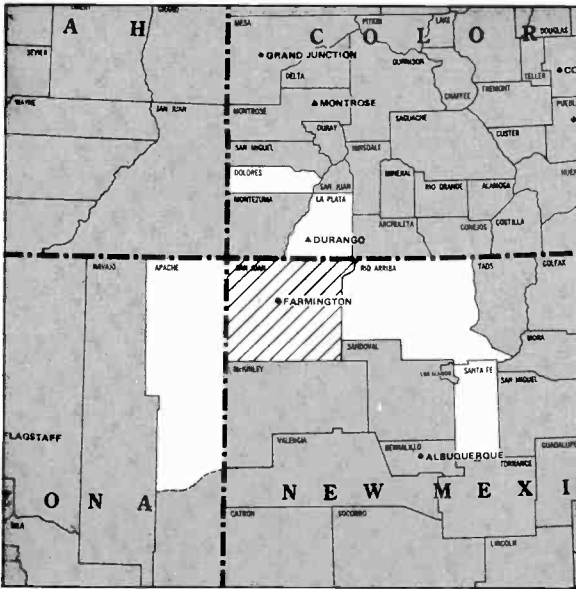

Farmington, N.M. (205)

ADI TV Households 22,900
 Survey Area TV Households 66,600

KIVA-TV Farmington, N.M., ch. 12, NBC

ADI Counties	State	TV Households
San Juan	NM	22,900

Women 22,800
Men 21,000
Teens 9,800
Children 15,200

Flagstaff, Ariz. (206)

ADI TV Households 19,700
 Survey Area TV Households 513,500

KOAI Flagstaff, Ariz., ch. 2, NBC

ADI Counties	State	TV Households
Coconino	AZ	19,700

Women 21,500
Men 21,300
Teens 6,800
Children 13,500

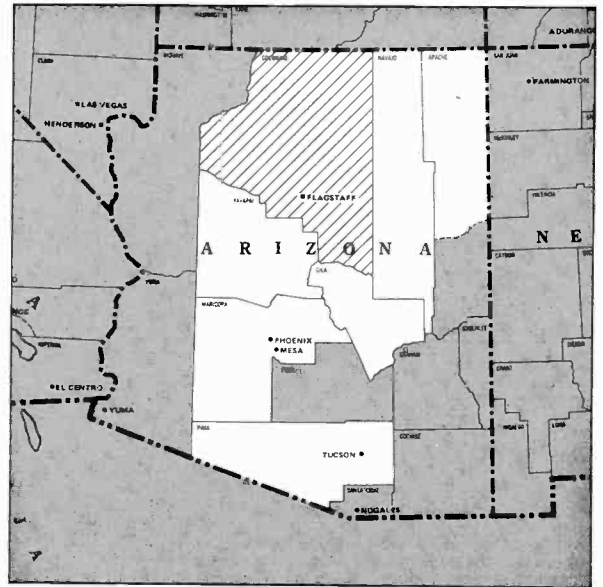

Flint-Saginaw-Bay City, Mich. (52)

ADI TV Households 408,100
 Survey Area TV Households 1,156,700

WNEM-TV Bay City, Mich., ch. 5, NBC
WJRT-TV Flint, Mich., ch. 12, ABC
WCMU-TV Mt. Pleasant, Mich., ch. 14, ETV
WUCM-TV University Center, Mich., ch. 19, ETV
WEYI-TV Saginaw, Mich., ch. 25, CBS
WFUM Flint, Mich., ch. 28, ETV

ADI Counties	State	TV Households
Alcona	MI	3,800
Arenac	MI	4,900
Bay	MI	38,900
Ciarae	MI	8,600

Genesee MI 151,700
 Gladwin MI 6,100
 Gratiot MI 13,200
 Huron MI 12,300
 Iosco MI 10,600
 Isabella MI 15,400
 Midland MI 23,200
 Ogemaw MI 5,300
 Saginaw MI 73,200
 Shiawassee MI 23,700
 Tuscola MI 17,400

Women 432,900
Men 404,600
Teens 142,200
Children 202,000



Florence, S.C. (160)

ADI TV Households 85,300
 Survey Area TV Households 484,700

WBTV Florence, S.C., ch. 13, CBS
***WJPM-TV** Florence, S.C., ch. 33, ETV
WPDE-TV Florence, S.C., ch. 15, ABC

ADI Counties	State	TV Households
Scotland	NC	9,100

Darlington	SC	17,700
Dillon	SC	8,100
Florence	SC	31,700
Marion	SC	10,000
Marlboro	SC	8,700

Women	96,800
Men	82,600
Teens	33,500
Children	47,400

Fort Myers-Naples, Fla. (129)

ADI TV Households 137,600
 Survey Area TV Households 1,488,200

WINK-TV Fort Myers, Fla., ch. 11, CBS
WBBH-TV Fort Myers, Fla., ch. 20, NBC
WEVU Naples, Fla., ch. 26, ABC

ADI Counties	State	TV Households
Charlotte	FL	22,800
Collier	FL	28,600
Glades	FL	2,000
Hendry	FL	5,600
Lee	FL	78,600

Women	135,100
Men	125,000
Teens	28,000
Children	43,000

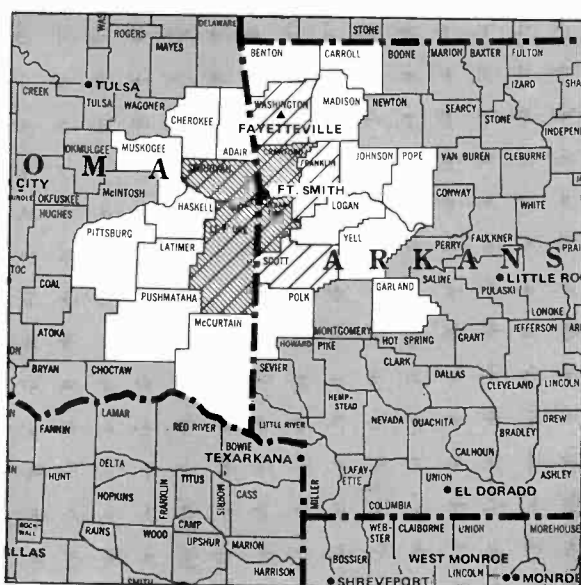

Fort Smith, Ark. (151)

ADI TV Households 109,300
 Survey Area TV Households 272,100

KFSM-TV Fort Smith, Ark., ch. 5, NBC
***KAFT** Fayetteville, Ark., ch. 13, ETV
KLMN Ft. Smith, Ark., ch. 24, CBS
KFPW-TV Fort Smith, Ark., ch. 40, ABC (CBS)
KTPV Fayetteville, Ark., ch. 29, Satellite to KFPW-TV

ADI Counties	State	TV Households
Crawford	AR	12,100

Franklin	AR	4,500
Scott	AR	3,600
Sebastian	AR	32,000
Le Flore	OK	13,900
Sequoyah	OK	9,800

Women	115,300
Men	106,200
Teens	30,700
Children	45,500

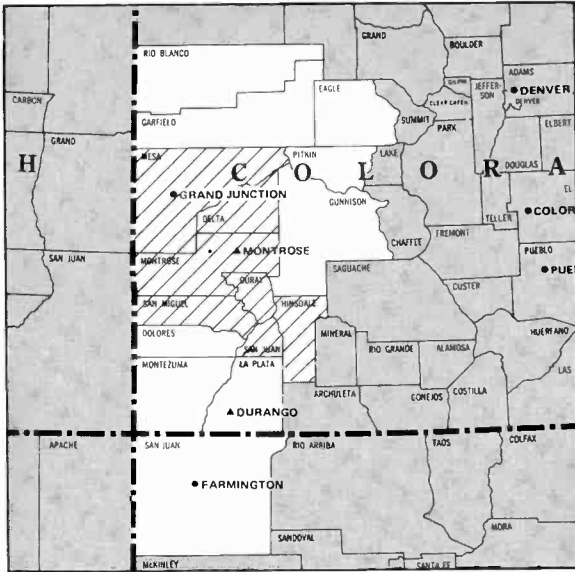

Grand Junction, Colo. (189)

ADI TV Households 44,100
 Survey Area TV Households 90,800

KREX-TV Grand Junction, Colo., ch. 5, CBS (ABC-NBC)
KJCT Grand Junction, Colo., ch. 8, ABC
KREZ-TV Durango, Colo., ch. 6, satellite to KREX-TV
KREY-TV Montrose, Colo., ch. 10, satellite to KREX-TV

Hinsdale	CO	400
Mesa	CO	26,100
Montrose	CO	7,700
Ouray	CO	700
San Juan	CO	300
San Miguel	CO	1,000

ADI		TV
Counties	State	Households
Delta	CO	7,900

Women	43,400
Men	40,100
Teens	13,300
Children	16,300

Grand Rapids-Kalamazoo-Battle Creek, Mich. (37)

ADI TV Households 518,100
 Survey Area TV Households 989,200

WKZO-TV Kalamazoo, Mich., ch. 3, CBS
WOTV Grand Rapids, Mich., ch. 8, NBC
WZZM-TV Grand Rapids, Mich., ch. 13, ABC
WGVC Grand Rapids, Mich., ch. 35, ETV
WUHQ-TV Battle Creek, Mich., ch. 41, ABC

ADI		TV
Counties	State	Households
Allegan	MI	24,800
Barry	MI	14,400
Branch	MI	12,600
Calhoun	MI	49,500

Ionia	MI	15,800
Kalamazoo	MI	69,900
Kent	MI	145,000
Mecosta	MI	11,300
Montcalm	MI	16,700
Muskegon	MI	52,600
Newaygo	MI	10,500
Oceana	MI	7,400
Ottawa	MI	46,200
Van Buren	MI	22,300

Women	556,300
Men	509,600
Teens	169,900
Children	236,500

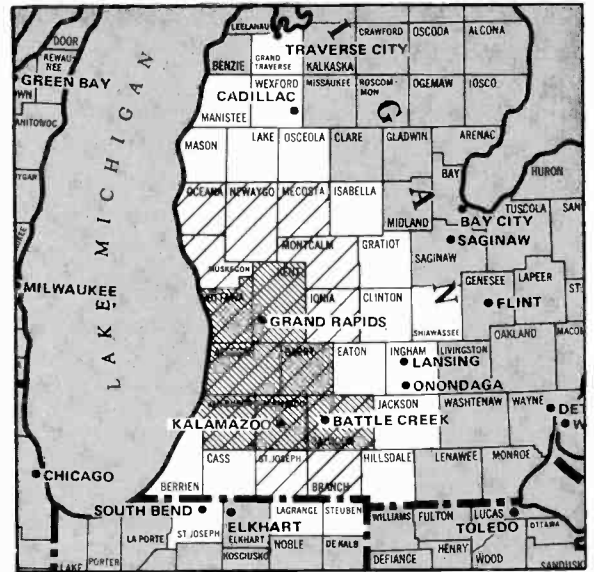

Great Falls, Mont. (175)

ADI TV Households 63,900
 Survey Area TV Households 117,400

KRTV Great Falls, Mont., ch. 3, CBS (NBC)
KFBB-TV Great Falls, Mont., ch. 5, ABC (CBS-NBC)

Judith Basin	MT	900
Liberty	MT	800
Meagher	MT	700
Phillips	MT	1,900
Pondera	MT	2,500
Teton	MT	2,300
Toole	MT	2,200
Valley	MT	4,500

ADI		TV
Counties	State	Households
Blaine	MT	2,400
Cascade	MT	29,400
Chouteau	MT	2,400
Glacier	MT	3,200
Hill	MT	6,000

Women	62,500
Men	62,600
Teens	21,600
Children	29,100

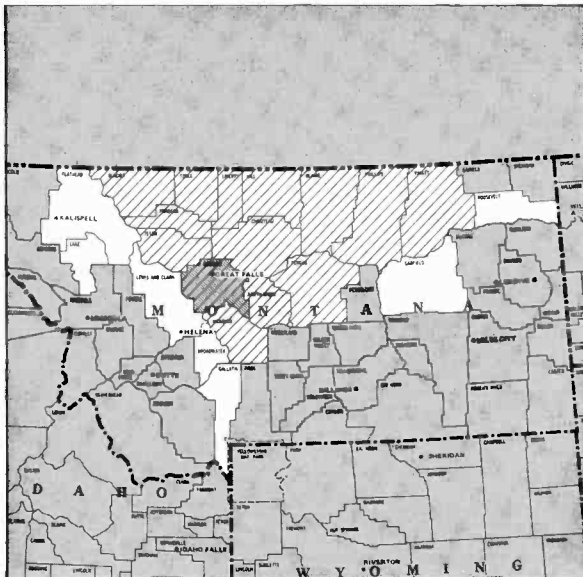



Green Bay, Wis. (67)

ADI TV Households 329,800
 Survey Area TV Households 651,300

WBAY-TV Green Bay, Wis., ch. 2, CBS
WFRV-TV Green Bay, Wis., ch. 5, NBC
WJMN-TV Escanaba, Mich., ch. 3, satellite to WFRV-TV
WLUK-TV Green Bay, Wis., ch. 11, ABC
***WPNE** Green Bay, Wis., ch. 38, ET
WLRE Green Bay, Wis., ch. 26, IND

ADI Counties	State	TV Households
Aiger	MI	3,400
Delta	MI	13,800
Dickinson	MI	9,700
Menominee	MI	9,500
Schoolcraft	MI	3,100
Brown	WI	56,300

Calumet	WI	8,800
Door	WI	9,100
Fond du Lac	WI	28,900
Green Lake	WI	6,700
Kewaunee	WI	6,800
Manitowoc	WI	28,400
Marinette	WI	14,300
Menominee	WI	600
Oconto	WI	9,800
Outagamie	WI	41,900
Shawano	WI	12,400
Waupaca	WI	15,300
Waushara	WI	5,800
Winnebago	WI	45,200

Women 357,800
Men 333,300
Teens 115,100
Children 144,200

Greensboro-Winston Salem-High Point, N.C. (53)

ADI TV Households 402,400
 Survey Area TV Households 1,306,500

WFMY-TV Greensboro, N.C., ch. 2, CBS
WGHP-TV High Point, N.C., ch. 8, ABC
WXII-TV Winston-Salem, N.C., ch. 12, NBC
***WUNL-TV** Winston-Salem, N.C., ch. 26, ET

ADI Counties	State	TV Households
Alamance	NC	35,300
Alleghany	NC	3,400
Caswell	NC	5,900
Davidson	NC	36,200
Davie	NC	8,000

Forsyth	NC	83,800
Guilford	NC	108,300
Randolph	NC	30,100
Rockingham	NC	26,400
Stokes	NC	10,200
Surry	NC	20,200
Wilkes	NC	19,000
Yadkin	NC	9,900
Patrick	VA	5,700

Women 440,700
Men 387,000
Teens 114,000
Children 160,700



Supplementary markets

The following supplementary markets have no ADI. Reports for these non-ADI markets may be produced in the November, February and/or May surveys. Data on each market is listed in the surrounding atlas adjacent to the ADI in which it falls. TV household estimates for supplementary markets are nonadditive, since these markets are composed of counties which are a part of other markets' ADI's.

Supplementary market

Akron, Ohio
 Allentown, Pa.
 Anderson, S.C.

Bellingham, Wash.
 Bend, Ore.

Canton, Ohio
 Fort Lauderdale, Fla.
 Fort Pierce-Vero Beach, Fla.
 Hagerstown, Md.

Home county

Summit
 Lehigh
 Anderson

Whatcom
 Deschutes

Stark
 Broward
 St. Lucie
 Washington

ADI where located

Cleveland
 Philadelphia
 Greenville-Spartanburg-Asheville

Seattle-Tacoma
 Portland
 Cleveland

Miami
 West Palm Beach
 Washington, D.C.

Hanford, Calif.
 Hanover, N.M.
 Hazard, Ky.
 Hickory, N.C.
 Manchester, N.H.
 Modesto, Calif.
 Sarasota, Fla.
 Tulare, Calif.
 Wildwood, N.J.
 Worcester, Mass.

Kings
 Grafton
 Perry
 Catawba
 Hillsborough
 Stanislaus
 Sarasota
 Tulare
 Cape May
 Worcester

Fresno
 Burlington
 Lexington
 Charlotte
 Boston
 Sacramento-Stockton
 Tampa-St. Petersburg
 Fresno
 Philadelphia
 Boston

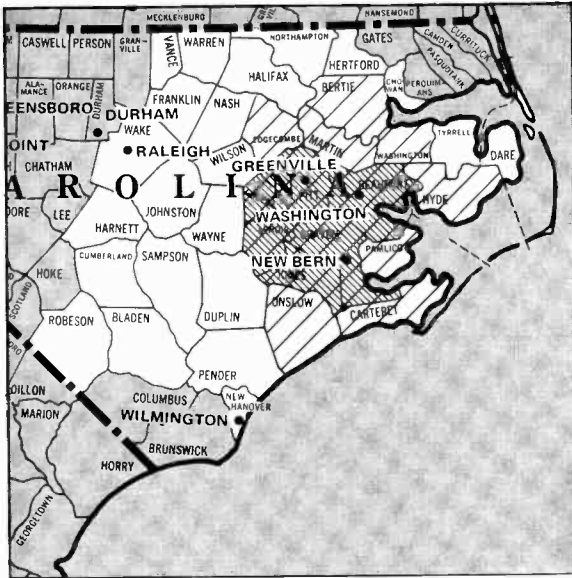

Greenville-New Bern-Washington, N.C. (105)

ADI TV Households 171,900
 Survey Area TV Households 608,200

WITN-TV Washington, N.C., ch. 7, NBC
WNCT-TV Greenville, N.C., ch. 9, CBS
WCTI-TV New Bern, N.C., ch. 12, ABC
***WUNC-TV** Greenville, N.C., ch. 25, ETV

ADI Counties	State	TV Households
Beaufort	NC	13,600
Bertie	NC	6,800
Carteret	NC	13,400
Craven	NC	21,500
Edgecombe	NC	17,200

Greene	NC	4,400
Hyde	NC	1,800
Jones	NC	2,800
Lenoir	NC	20,000
Martin	NC	8,100
Onslow	NC	29,100
Pamlico	NC	3,600
Pitt	NC	25,300
Washington	NC	4,300

Women	185,800
Men	194,900
Teens	60,300
Children	89,300

Greenville-Spartanburg, S.C.-Asheville, N.C. (36)

ADI TV Households 523,900
 Survey Area TV Households 1,410,700

WFBC-TV Greenville, S.C., ch. 4, NBC
WSPA-TV Spartanburg, S.C., ch. 7, CBS
WLOS-TV Asheville, N.C., ch. 13, ABC
WGSS-TV Greenville, S.C., ch. 16, IND
WVNS-TV Asheville, N.C., ch. 21, IND
***WNTV** Greenville, S.C., ch. 29, ETV
***WUNF-TV** Asheville, N.C., ch. 33, ETV
WAIM-TV Anderson, S.C., ch. 40, ABC (CBS)
***WRTS-TV** Spartanburg, S.C., ch. 49, ETV

ADI Counties	State	TV Households
Elbert	GA	6,600
Franklin	GA	5,100
Hart	GA	5,600
Madison	GA	5,300
Oglethorpe	GA	2,600
Stephens	GA	8,500
Buncombe	NC	56,700
Graham	NC	2,100
Haywood	NC	15,400
Henderson	NC	20,300
Jackson	NC	7,600

McDowell	NC	11,800
Macon	NC	7,100
Madison	NC	5,400
Mitchell	NC	4,600
Polk	NC	4,500
Rutherford	NC	18,200
Swain	NC	3,400
Transylvania	NC	7,100
Yancey	NC	4,800
Abbeville	SC	7,500
Anderson	SC	42,900
Cherokee	SC	14,900
Greenville	SC	93,400
Greenwood	SC	18,400
Laurens	SC	16,000
Newberry	SC	10,500
Oconee	SC	16,600
Pickens	SC	22,300
Spartanburg	SC	67,700
Union	SC	11,000

Women	575,600
Men	512,500
Teens	146,900
Children	212,700



Anderson, S.C. (supplementary market)

Arbitron characterizes supplementary markets as those that do not meet its criteria for having an ADI.

WAIM-TV Anderson, S.C., ch. 40, ABC (CBS)

Home county Anderson
 TV Households 42,900

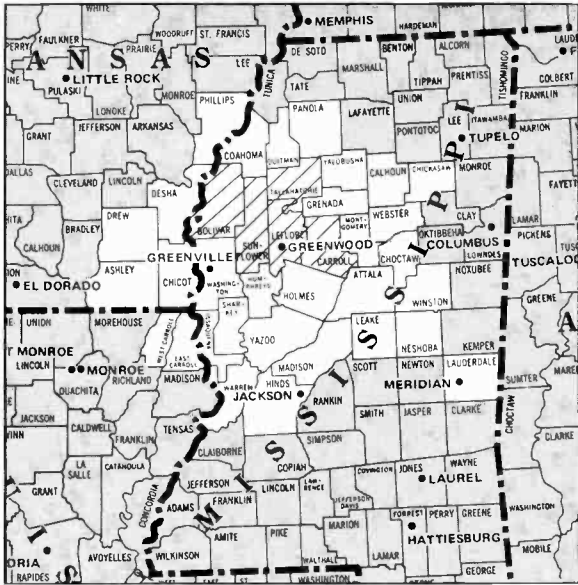

Greenwood-Greenville, Miss. (190)

ADI TV Households 41,600
 Survey Area TV Households 331,800

WABQ-TV Greenwood, Miss., ch. 6, ABC
WXVT Greenville, Miss., ch. 15, IND
WMAO Greenwood, Miss., ch. 23, ETV

Carroll MS 2,500
 LeFlore MS 12,400
 Sunflower MS 8,500
 Tallahatchie MS 5,300

ADI Counties	State	TV Households
Bolivar	MS	12,900

Women	47,000
Men	40,800
Teens	18,000
Children	27,100

Harrisburg-York-Lancaster-Lebanon, Pa. (45)

ADI TV Households 453,500
 Survey Area TV Households 2,255,500

WGAL-TV Lancaster, Pa., ch. 8, NBC
WLYH-TV Lancaster, Pa., ch. 15, CBS
WHP-TV Harrisburg, Pa., ch. 21, CBS
WTPA Harrisburg, Pa., ch. 27, ABC
WITF-TV Hershey, Pa., ch. 23, ETV
WSBA-TV York, Pa., ch. 43, CBS
WGCB-TV Red Lion, Pa., ch. 49, IND

County	PA	Households
Cumberland	PA	60,400
Dauphin	PA	84,200
Juniata	PA	5,700
Lancaster	PA	118,300
Lebanon	PA	33,600
Perry	PA	12,000
York	PA	103,800

ADI Counties	State	TV Households
Adams	PA	20,100

Women	488,100
Men	436,200
Teens	131,000
Children	183,000

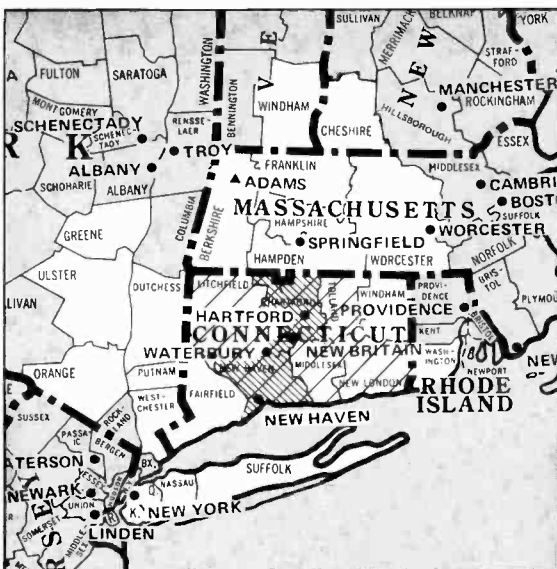
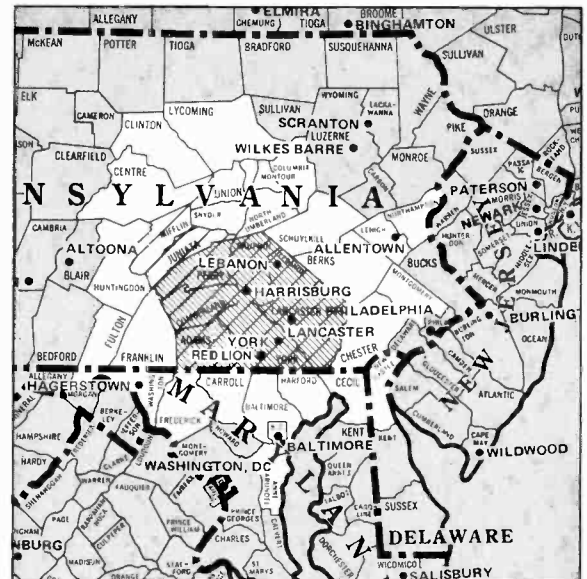

Hartford-New Haven, Conn. (20)

ADI TV Households 758,600
 Survey Area TV Households 4,574,300

WFSB-TV Hartford, Conn., ch. 3, CBS
WTNH-TV New Haven, Conn., ch. 8, ABC
WHCT-TV Hartford, Conn., ch. 18, IND
WATR-TV Waterbury, Conn., ch. 20, NBC
WEDH Hartford, Conn., ch. 24, ETV
WVIT New Britain, Conn., ch. 30, NBC
WEDY New Haven, Conn., ch. 65, ETV

Litchfield CT 53,200
 Middlesex CT 43,200
 New Haven CT 266,100
 New London CT 79,700
 Tolland CT 33,300

ADI Counties	State	TV Households
Hartford	CT	283,100

Women	833,700
Men	758,800
Teens	225,200
Children	287,600

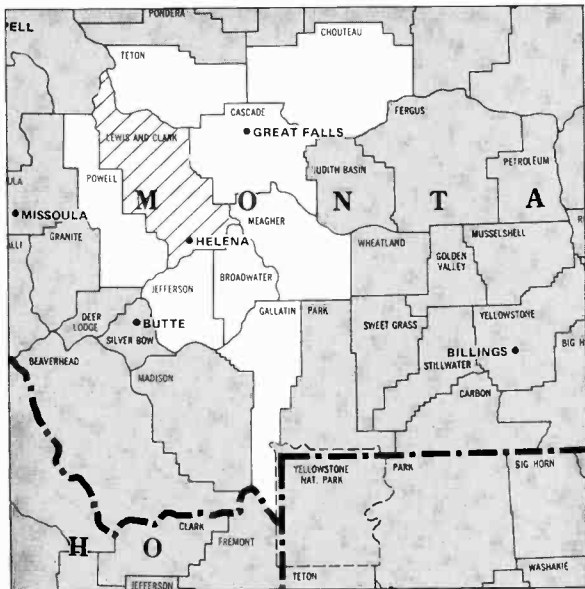

Helena, Mont. (210)

ADI TV Households 14,400
 Survey Area TV Households 80,600

KTCM Helena, Mont., ch. 12, NBC (ABC)

ADI Counties	State	TV Households
Lewis & Clark	MT	14,400

Women 14,400
Men 13,400
Teens 4,500
Children 5,900

Houston (12)

ADI TV Households 1,104,300
 Survey Area TV Households 1,466,900

KPRC-TV Houston, ch. 2, NBC
***KHUT** Houston, ch. 8, ETV
KHOU-TV Houston, Tex., ch. 11, CBS
KTRK-TV Houston, ch. 13, ABC
KRIV-TV Houston, ch. 26, IND
KHTV Houston, ch. 39, IND

ADI Counties	State	TV Households
Austin	TX	6,000
Brazoria	TX	46,600
Calhoun	TX	5,500
Chambers	TX	5,300
Colorado	TX	6,100
Fayette	TX	6,700
Fort Bend	TX	27,100

Galveston	TX	71,300
Grimes	TX	4,200
Harris	TX	816,400
Jackson	TX	4,600
Liberty	TX	15,000
Malagorda	TX	10,900
Montgomery	TX	34,500
Polk	TX	6,500
San Jacinto	TX	2,700
Trinity	TX	2,800
Walker	TX	8,900
Waller	TX	4,500
Washington	TX	6,800
Wharton	TX	11,900

Women 1,117,800
Men 1,055,800
Teens 333,000
Children 517,700



Huntsville-Decatur-Florence, Ala. (96)

ADI TV Households 197,700
 Survey Area TV Households 464,500

WOWL-TV Florence, Ala., ch. 15, NBC
WHNT-TV Huntsville, Ala., ch. 19, CBS
***WHIO** Huntsville, Ala., ch. 25, ETV
WAAY-TV Huntsville, Ala., ch. 31, ABC
***WFIQ** Florence, Ala., ch. 36, ETV
WAFF Huntsville, Ala., ch. 48, NBC

ADI Counties	State	TV Households
Colbert	AL	18,100

Franklin	AL	10,100
Lauderdale	AL	26,500
Lawrence	AL	9,300
Limestone	AL	13,900
Madison	AL	58,600
Marshall	AL	22,300
Morgan	AL	30,200
Lincoln	TN	8,700

Women 217,600
Men 198,200
Teens 63,200
Children 89,000

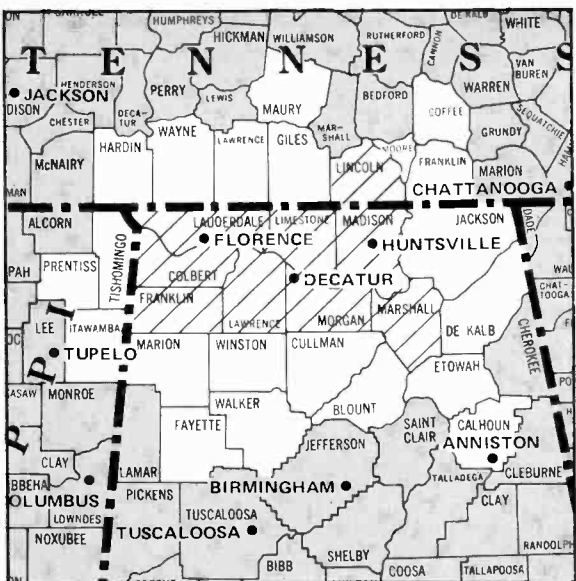

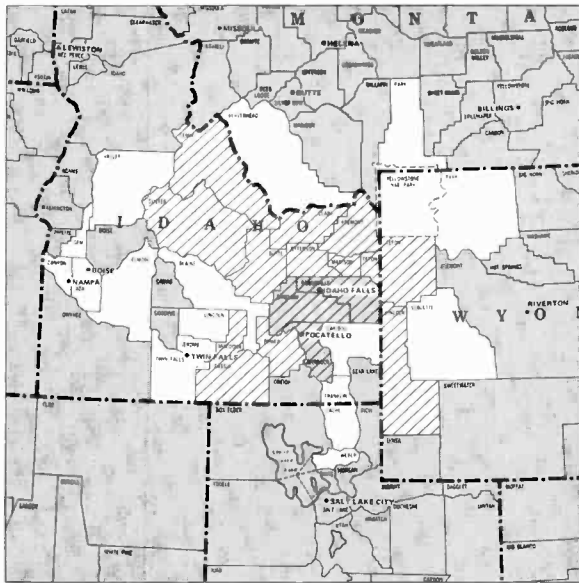

Idaho Falls-Pocatello, Idaho (159)

ADI TV Households 90,100
 Survey Area TV Households 205,600

KID-TV Idaho Falls, Idaho, ch. 3, CBS
KPVI Pocatello, Idaho, ch. 6, ABC
KIFI-TV Idaho Falls, Idaho, ch. 8, NBC
***KBGL-TV** Pocatello, Idaho, ch. 10, ETV

ADI Counties	State	TV Households
Bannock	ID	20,500
Bingham	ID	11,000
Bonneville	ID	20,200
Butte	ID	900
Cassia	ID	6,300

Clark	ID	500
Custer	ID	1,100
Fremont	ID	3,400
Jefferson	ID	4,700
Madison	ID	4,100
Minidoka	ID	6,500
Power	ID	2,100
Teton	ID	700
Lincoln	WY	3,700
Teton	WY	2,200

Women 92,600
Men 91,000
Teens 33,400
Children 54,300

Indianapolis (22)

ADI TV Households 744,600
 Survey Area TV Households 2,058,200

WTTV Bloomington, Ind., ch. 4, IND
WRTV Indianapolis, Ind., ch. 6, ABC
WISH-TV Indianapolis, Ind., ch. 13, CBS
WTHR Indianapolis, Ind., ch. 13, NBC
***WFYI** Indianapolis, Ind., ch. 20, ETV
***WTIU** Bloomington, Ind., ch. 30, ETV
WHMB-TV Indianapolis, Ind., ch. 40, IND
***WIPB** Muncie, Ind., ch. 49, ETV

ADI Counties	State	TV Households
Bartholomew	IN	20,600
Blackford	IN	5,400
Boone	IN	12,200
Brown	IN	3,600
Carroll	IN	6,200
Cass	IN	13,400
Clinton	IN	11,100
Decatur	IN	8,300
Delaware	IN	41,400
Fountain	IN	6,200
Grant	IN	27,700
Hamilton	IN	26,100

Hancock	IN	14,400
Hendricks	IN	22,000
Henry	IN	18,300
Howard	IN	30,700
Jennings	IN	6,200
Johnson	IN	23,900
Madison	IN	47,100
Marion	IN	267,600
Miami	IN	12,300
Monroe	IN	30,400
Montgomery	IN	12,000
Morgan	IN	16,000
Owen	IN	5,100
Putnam	IN	9,100
Randolph	IN	10,500
Rush	IN	7,100
Shelby	IN	13,700
Tipton	IN	5,600
Warren	IN	2,400
White	IN	8,000

Women 802,500
Men 725,700
Teens 231,100
Children 334,300



Jackson, Miss. (80)

ADI TV Households 256,400
 Survey Area TV Households 512,400

WLBT Jackson, Miss., ch. 3, NBC
WJTV Jackson, Miss., ch. 12, CBS
WAPT Jackson, Miss., ch. 16, ABC
***WMAU** Bude, Miss., ch. 17, ETV
***WMAA** Jackson, Miss., ch. 29, ETV

ADI Counties	State	TV Households
Adams	MS	11,800
Attala	MS	6,800
Claiborne	MS	3,200
Copiah	MS	8,200
Franklin	MS	2,800
Hinds	MS	79,100
Holmes	MS	6,400
Humphreys	MS	3,700
Issaquena	MS	700

Jefferson	MS	2,200
Jefferson Davis	MS	4,000
Lawrence	MS	3,900
Leake	MS	6,400
Lincoln	MS	9,100
Madison	MS	9,500
Pike	MS	12,000
Rankin	MS	18,200
Scott	MS	7,300
Sharkey	MS	2,200
Simpson	MS	7,200
Smith	MS	4,500
Warren	MS	16,600
Washington	MS	21,700
Yazoo	MS	8,600

Women 284,800
Men 243,300
Teens 94,200
Children 140,800

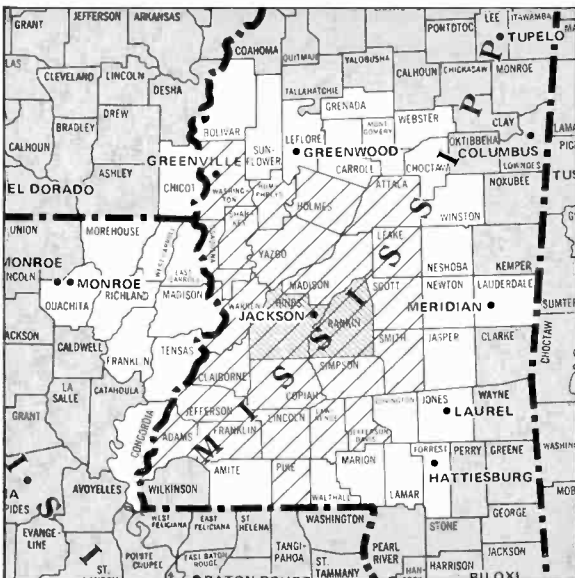

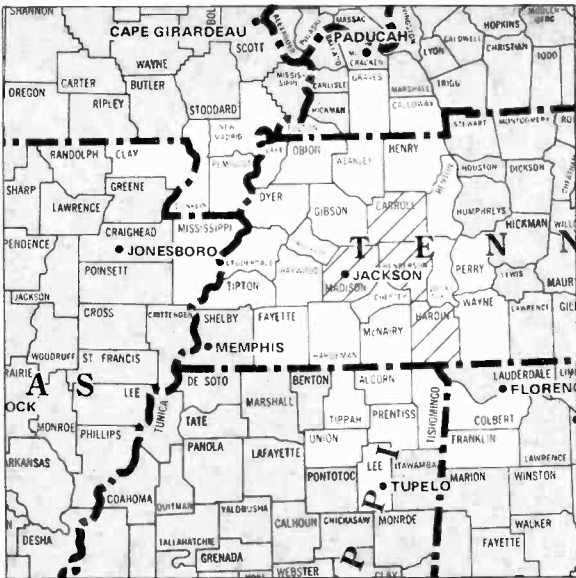

Jackson, Tenn. (182)

ADI TV Households 51,000
 Survey Area TV Households 348,900

WBBJ-TV Jackson, Tenn., ch. 7, ABC
***WLJT-TV** Lexington, Tenn., ch. 11, ETV

ADI Counties	State	TV Households
Carroll	TN	10,100
Hardin	TN	7,400
Henderson	TN	7,400
Madison	TN	26,100

Women 55,800
Men 48,500
Teens 14,300
Children 20,600

Jacksonville, Fla. (66)

ADI TV Households 330,800
 Survey Area TV Households 532,800

WJXT Jacksonville, Fla., ch. 4, CBS
***WJCT** Jacksonville, Fla., ch. 7, ETV
***WXQA-TV** Waycross, Ga., ch. 8, ETV
WTLV Jacksonville, Fla., ch. 12, NBC
WJKS-TV Jacksonville, Fla., ch. 17, ABC
WXAO-TV Jacksonville, Fla., ch. 47, IND

ADI Counties	State	TV Households
Baker	FL	3,800
Bradford	FL	5,400
Clay	FL	18,300
Columbia	FL	10,100
Duval	FL	198,700

Nassau	FL	10,400
Putnam	FL	16,400
St. Johns	FL	16,200
Suwannee	FL	6,800
Union	FL	2,400
Brantley	GA	2,600
Camden	GA	3,800
Charlton	GA	2,000
Clinch	GA	1,800
Glynn	GA	16,000
Pierce	GA	3,600
Ware	GA	12,500

Women 349,800
Men 323,100
Teens 104,000
Children 148,400

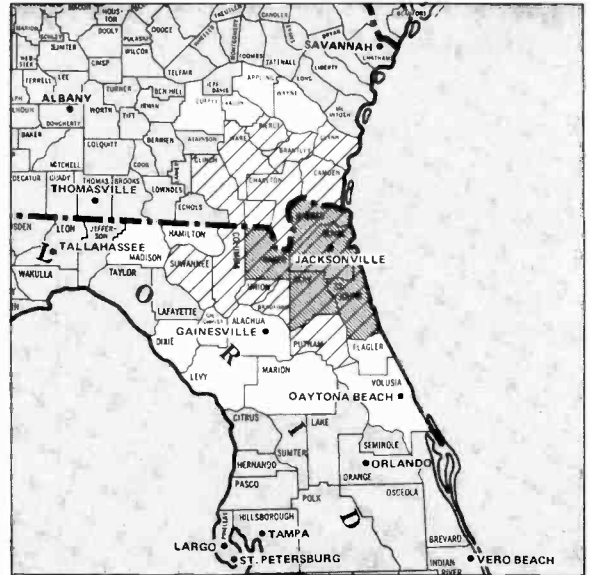

Johnstown-Altoona, Pa. (78)

ADI TV Households 259,400
 Survey Area TV Households 1,686,500

***WPSX-TV** Clearfield, Pa., ch. 3, ETV
WJAC-TV Johnstown, Pa., ch. 6, NBC
WTJA-TV Altoona, Pa., ch. 10, CBS
WJNL-TV Johnstown, Pa., ch. 19, CBS
WOPC Altoona, Pa., ch. 38, ABC

ADI Counties	State	TV Households
Bedford	PA	15,100
Blair	PA	47,900

Cambria	PA	64,900
Cameron	PA	2,700
Centre	PA	33,100
Clearfield	PA	27,900
Clinton	PA	12,800
Elk	PA	11,500
Forest	PA	1,800
Huntingdon	PA	12,800
Somerset	PA	28,900

Women 284,800
Men 261,800
Teens 77,900
Children 103,400



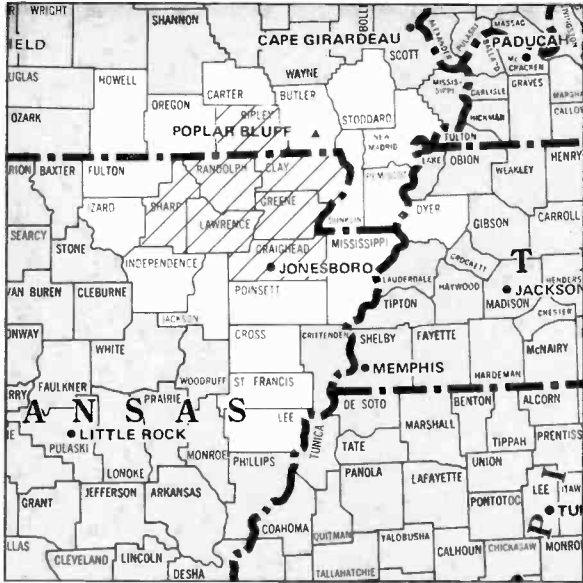

Jonesboro, Ark. (173)

ADI TV Households 64,500
 Survey Area TV Households 214,100

KAIT-TV Jonesboro, Ark., ch. 8, ABC
***KTEJ** Jonesboro, Ark., ch. 19, ETV

Greene AR 11,500
 Lawrence AR 7,400
 Randolph AR 6,100
 Sharp AR 4,800
 Ripley MO 5,000

Counties	State	TV Households
Clay	AR	7,500
Craighead	AR	22,200

Women **67,500**
Men **61,200**
Teens **18,300**
Children **24,300**

Joplin, Mo.-Pittsburg, Kan. (112)

ADI TV Households 159,300
 Survey Area TV Households 385,800

KOAM-TV Pittsburg, Kan., ch. 7, NBC
KODE-TV Joplin, Mo., ch. 12, ABC
KTVJ Joplin, Mo., ch. 16, CBS

Counties	State	TV Households
Benton	AR	23,300
Allen	KS	6,000
Bourbon	KS	6,900
Cherokee	KS	8,600
Crawford	KS	14,800
Labelle	KS	10,200

Neosho	KS	7,200
Wilson	KS	4,900
Woodson	KS	1,700
Barton	MO	4,400
Jasper	MO	32,100
McDonald	MO	5,700
Newton	MO	13,800
Vernon	MO	7,200
Ottawa	OK	12,500

Women **163,300**
Men **142,300**
Teens **39,800**
Children **53,400**

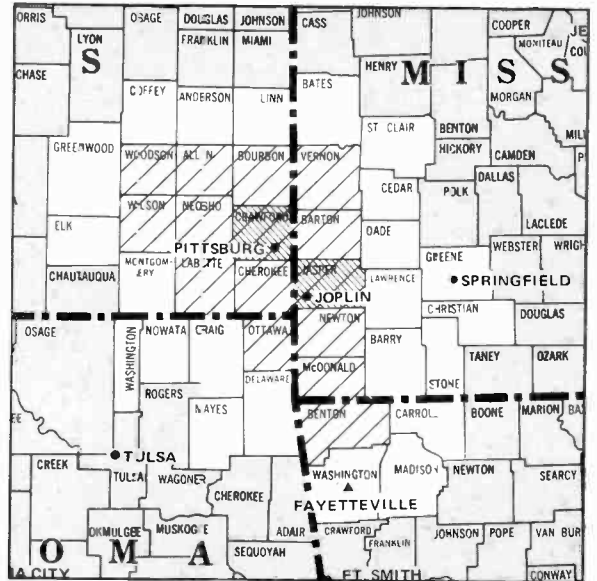

Kansas City, Mo. (27)

ADI TV Households 652,800
 Survey Area TV Households 1,510,400

WDAF-TV Kansas City, Mo., ch. 4, NBC
KCMO-TV Kansas City, Mo., ch. 5, CBS
KMBC-TV Kansas City, Mo., ch. 9, ABC
***KCPT** Kansas City, Mo., ch. 19, ETV
KBMA-TV Kansas City, Mo., ch. 41, IND
KYFC Kansas City, Mo., ch. 50, IND

Counties	State	TV Households
Anderson	KS	3,100
Atchison	KS	6,700
Brown	KS	4,700
Doniphan	KS	3,300
Douglas	KS	22,000
Franklin	KS	8,300
Johnson	KS	87,000
Leavenworth	KS	16,700
Linn	KS	3,700
Miami	KS	7,800
Wyandotte	KS	64,300
Andrew	MO	5,300

Bates	MO	6,400
Caldwell	MO	3,700
Carroll	MO	4,600
Cass	MO	16,300
Clay	MO	47,300
Clinton	MO	5,400
Davies	MO	3,400
DeKalb	MO	2,800
Grundy	MO	4,200
Henry	MO	7,800
Jackson	MO	241,800
Johnson	MO	11,300
Lalayette	MO	11,000
Linn	MO	6,400
Livingston	MO	6,100
Platte	MO	14,200
Ray	MO	6,700
Saline	MO	8,000
St. Clair	MO	4,000

Women **676,000**
Men **609,200**
Teens **181,100**
Children **251,200**

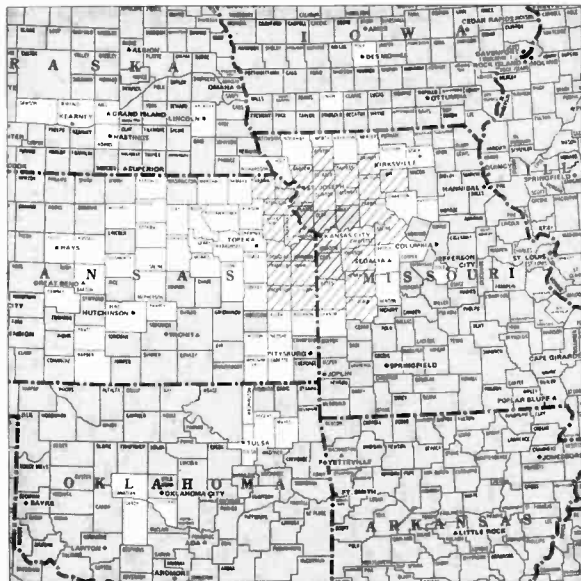

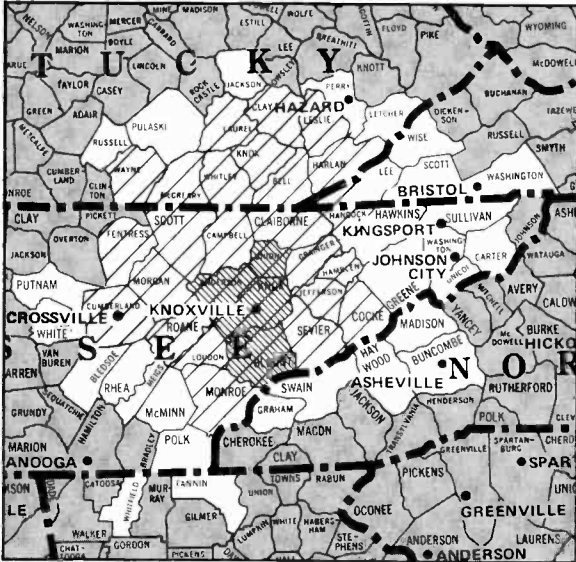

Knoxville, Tenn. (59)

ADI TV Households 367,900
 Survey Area TV Households 734,800

- *WSJK-TV Sneedville, Tenn., ch. 2 ETV
- WATE-TV Knoxville, Tenn., ch. 6 ABC
- WBIR-TV Knoxville, Tenn., ch. 10 CBS
- WTVK Knoxville, Tenn., ch. 26 IND
- *WKSO Somerset, Ky., ch. 29 ETV
- WCPT-TV Crossville, Tenn., ch. 55 IND

ADI Counties	State	TV Households
Bell	KY	10,500
Clay	KT	6,000
Harlan	KY	13,600
Knox	KY	9,500
Laurel	KY	11,100
Leslie	KY	3,700
McCreary	KY	4,600
Wayne	KY	5,200
Whitley	KY	11,000
Anderson	TN	23,100

Blount	TN	26,400
Campbell	TN	11,500
Claiborne	TN	8,900
Cooke	TN	9,200
Cumberland	TN	8,600
Fentress	TN	4,200
Grainger	TN	5,400
Hambien	TN	15,500
Jefferson	TN	10,300
Knox	TN	106,000
Loudon	TN	9,700
Monroe	TN	8,900
Morgan	TN	4,800
Roane	TN	16,000
Scott	TN	5,200
Sevier	TN	12,900
Union	TN	3,700
Women		404,800
Men		382,700
Teens		114,700
Children		159,600

La Crosse-Eau Claire, Wis. (123)

ADI TV Households 149,000
 Survey Area TV Households 393,200

- WKBT La Crosse, Wis., ch. 8 CBS
- WEAU-TV Eau Claire, Wis., ch. 13 NBC
- WOOW Eau Claire, Wis., ch. 18 IND
- WXOW-TV La Crosse, Wis., ch. 19 ABC
- *WHLA-TV La Crosse, Wis., ch. 31 ETV

ADI Counties	State	TV Households
Houston	MN	5,800
Winona	MN	14,800
Buffalo	WI	4,800
Chippewa	WI	15,400

Crawford	WI	5,800
Eau Claire	WI	25,400
Jackson	WI	5,400
Juneau	WI	7,200
La Crosse	WI	30,500
Monroe	WI	11,300
Rusk	WI	5,100
Trempealeau	WI	8,700
Vernon	WI	8,800

Women	182,500
Men	151,900
Teens	48,900
Children	60,600



Lafayette, Ind. (191)

ADI TV Households 39,700
 Survey Area TV Households 319,900

- WLFI-TV Lafayette, Ind., ch. 18 CBS

ADI Counties	State	TV Households
Benton	IN	3,600
Tippecanoe	IN	36,100

Women	44,400
Men	47,100
Teens	10,000
Children	16,500

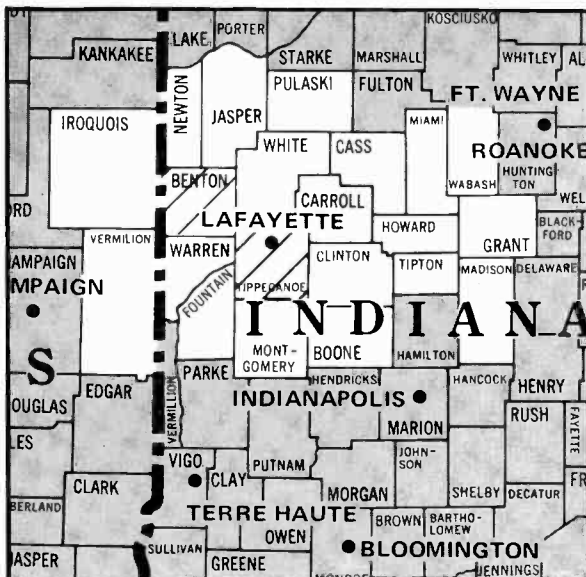



Lafayette, La. (115)

ADI TV Households 156,000
 Survey Area TV Households 495,800

KATC Lafayette, La., ch. 3, ABC
KLFY-TV Lafayette, La., ch. 10, CBS
KADN Lafayette, La., ch. 15, IND

ADI Counties	State	TV Households
Acadia	LA	16,600
Allen	LA	6,300
Evangeline	LA	10,100

Iberia	LA	20,600
Jefferson Davis	LA	9,700
Lafayette	LA	43,100
St. Landry	LA	24,200
St. Martin	LA	10,200
Vermillion	LA	15,200

Women	173,200
Men	156,700
Teens	60,900
Children	87,000

Lake Charles, La. (172)

ADI TV Households 64,700
 Survey Area TV Households 421,700

ADI Counties	State	TV Households
Beauregard	LA	8,680
Calcasieu	LA	52,900
Cameron	LA	3,000

Women	68,200
Men	63,100
Teens	23,100
Children	32,400

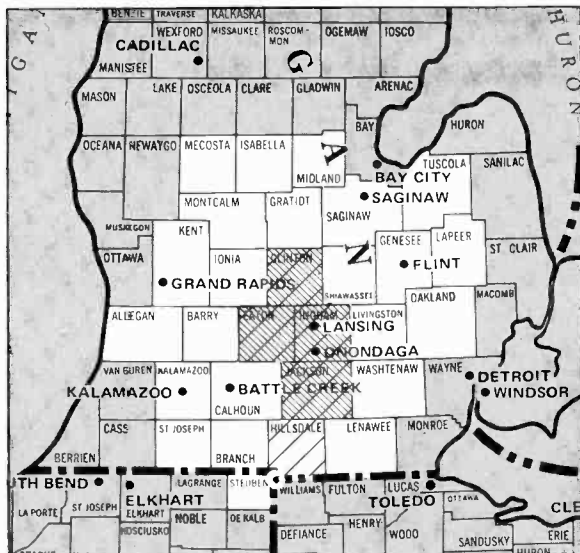

Lansing, Mich. (91)

ADI TV Households 205,300
 Survey Area TV Households 1,360,900

WJIM-TV Lansing, Mich., ch. 6, CBS
WILX-TV Onondaga, Mich., ch. 10, NBC
WKAR-TV East Lansing, Mich., ch. 23, ETV

ADI Counties	State	TV Households
Clinton	MI	18,200
Eaton	MI	28,100
Hillsdale	MI	14,600
Ingham	MI	93,200
Jackson	MI	51,200

Women	217,600
Men	212,800
Teens	61,600
Children	88,600

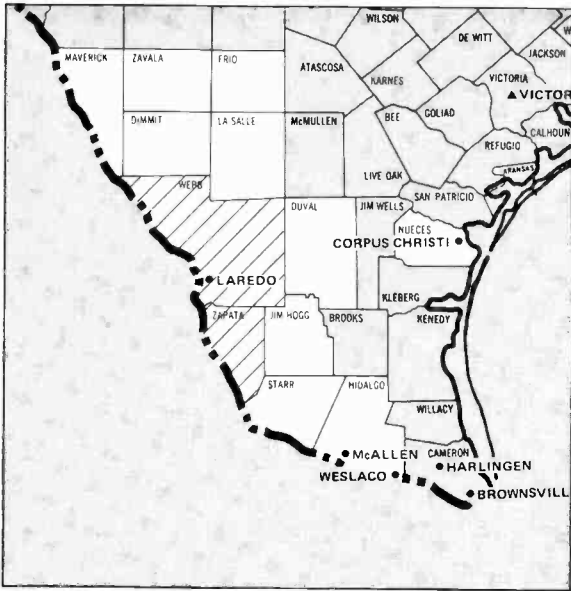

Laredo, Tex. (204)

ADI TV Households 24,800
 Survey Area TV Households 191,000

KGNS-TV Laredo, Tex., ch. 8, NBC (ABC)
KVTV Laredo, Tex., ch. 13, CBS

ADI Counties	State	TV Households
Webb	TX	24,800
Zapata	TX	1,800

Women 30,600
Men 25,300
Teens 10,800
Children 21,000

Las Vegas (126)

ADI TV Households 141,200
 Survey Area TV Households 155,500

KVBC Las Vegas, ch. 3, NBC
KVVU-TV Henderson, Nev., ch. 5, IND
KLAS-TV Las Vegas, ch. 8, CBS
***KLVX** Las Vegas, ch. 10, ETV
KSHO-TV Las Vegas, ch. 13, ABC

ADI Counties	State	TV Households
Clark	NV	140,100
Lincoln	NV	1,000

Women 132,900
Men 137,000
Teens 40,700
Children 62,400

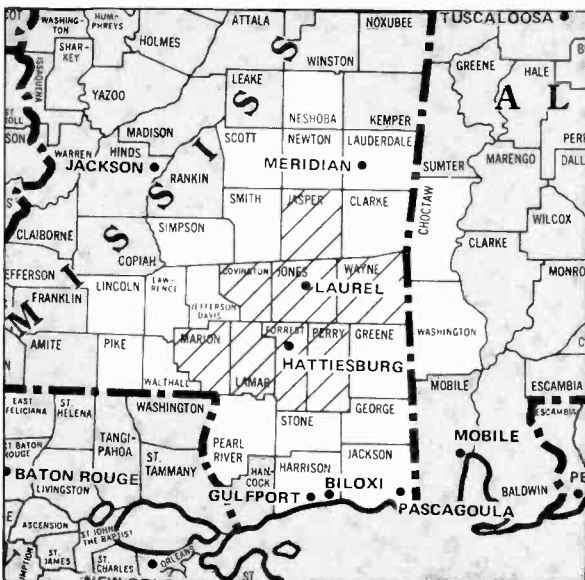
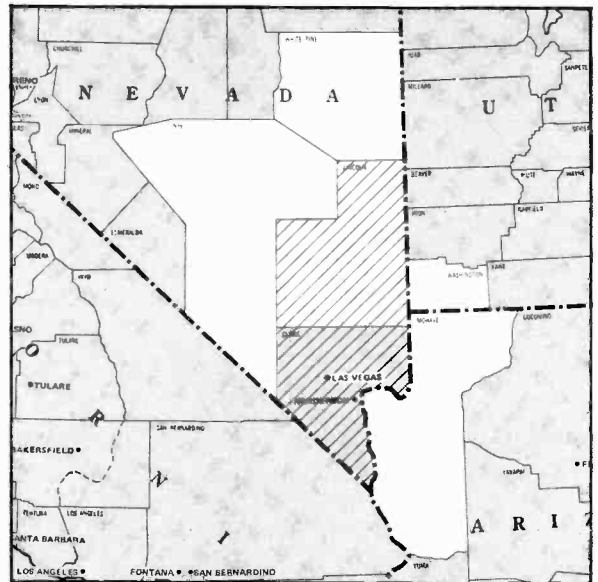

Laurel-Hattiesburg, Miss. (168)

ADI TV Households 75,400
 Survey Area TV Households 292,100

WDAM-TV Laurel-Hattiesburg, Miss., ch. 7, NBC

ADI Counties	State	TV Households
Covington	MS	4,700
Forrest	MS	21,700
Jasper	MS	5,100

Jones MS 20,600
 Lamar MS 6,900
 Marion MS 7,900
 Perry MS 3,000
 Wayne MS 5,500

Women 82,600
Men 73,000
Teens 25,200
Children 37,000

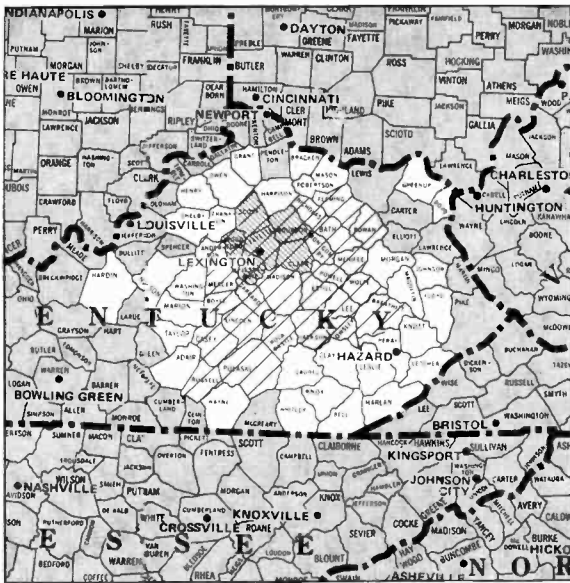

Lexington, Ky. (89)

ADI TV Households 216,400
 Survey Area TV Households 453,600

- WLEX-TV** Lexington, Ky. ch. 18, NBC
- WKYT-TV** Lexington, Ky. ch. 27, CBS
- *WKHA** Hazard, Ky. ch. 35, ETV
- *WKMR** Morehead, Ky. ch. 38, ETV
- *WKLE** Lexington, Ky. ch. 46, ETV
- WKYH-TV** Hazard, Ky. ch. 57, NBC
- WTVO-TV** Lexington, Ky. ch. 62, ABC

ADI Counties	State	TV Households
Anderson	KY	4,300
Bath	KY	3,200
Bourbon	KY	6,700
Boyle	KY	8,100
Breathitt	KY	4,800
Casey	KY	4,500
Clark	KY	9,300
Estill	KY	4,400
Fayette	KY	65,700
Fleming	KY	4,100
Garrard	KY	3,300

Jackson	KY	3,100
Jessamine	KY	8,500
Lee	KY	2,300
Lincoln	KY	6,300
Madison	KY	15,000
Menifee	KY	1,400
Mercer	KY	6,200
Montgomery	KY	6,100
Nicholas	KY	2,400
Owsley	KY	1,600
Powell	KY	2,600
Pulaski	KY	15,200
Rockcastle	KY	3,800
Rowan	KY	4,600
Russell	KY	4,000
Scott	KY	6,900
Wolfe	KY	2,000
Woodford	KY	6,000

Women 242,500
Men 222,200
Teens 62,800
Children 96,200

Hazard, Ky. (supplementary market)

Arbitron characterizes supplementary markets as those that do not meet its criteria for having an ADI.

- *WKHA** Hazard, Ky. ch. 35, ETV
- WKYH-TV** Hazard, Ky. ch. 57, NBC

Home county Perry
 TV Households 8,600

Lima, Ohio (195)

ADI TV Households 35,200
 Survey Area TV Households 302,800

- WLIO** Lima, Ohio, ch. 35, NBC (ABC)
- *WBGU-TV** Lima, Ohio, ch. 57, ETV

ADI Counties	State	TV Households
Allen	OH	35,200

Women 37,800
Men 33,800
Teens 11,400
Children 16,200

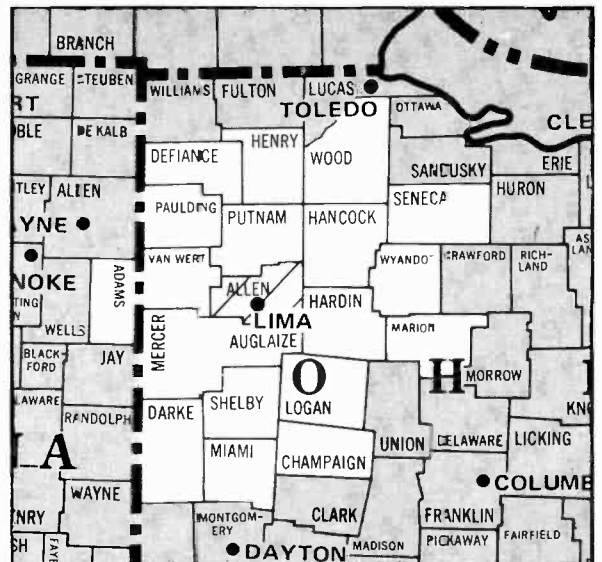

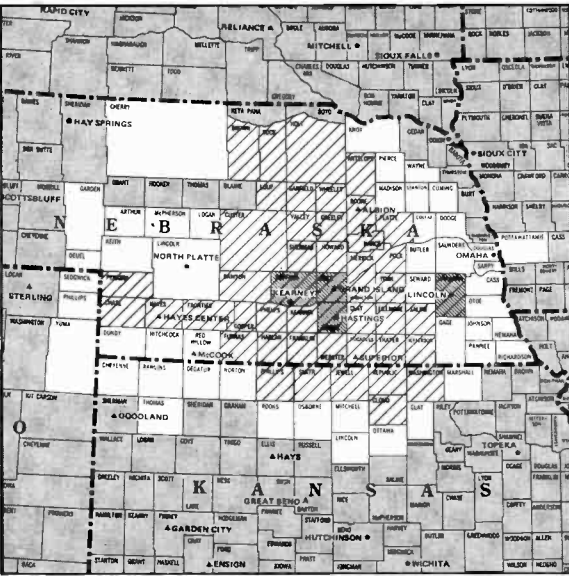

Lincoln-Hastings-Kearney, Neb. (85)

ADI TV Households 292,200
Survey Area TV Households 579,000

- ***KLNE-TV** Lexington, Neb., ch. 3, ETV
- KHAS-TV** Hastings, Neb., ch. 5, NBC
- ***KMNE-TV** Bassett, Neb., ch. 7, ETV
- KOLN-TV** Lincoln, Neb., ch. 10, CBS
- KGIN-TV** Grand Island, Neb., ch. 11, satellite to KOLN-TV
- ***KUON-TV** Lincoln, Neb., ch. 12, ETV
- KHGI-TV** Kearney, Neb., ch. 13, ABC
- ***KSNB-TV** Superior, Neb., ch. 4, satellite to KHGI-TV
- KWNB-TV** Hayes Center, Neb., ch. 6, satellite to KHGI-TV
- ***KCNA-TV** Albion, Neb., ch. 8, satellite to KHGI-TV
- ***KHNE-TV** Hastings, Neb., ch. 29, ETV

ADI Counties	State	TV Households
Cloud	KS	4,900
Jewell	KS	2,200
Phillips	KS	3,000
Republic	KS	3,300
Smith	KS	2,300
Washington	KS	3,600
Adams	NE	11,200
Antelope	NE	3,300
Boone	NE	2,900
Brown	NE	1,400
Buffalo	NE	11,400
Chase	NE	1,800
Clay	NE	3,300
Custer	NE	5,300
Dawson	NE	8,500
Fillmore	NE	3,000
Franklin	NE	1,800

Frontier	NE	1,300
Furnas	NE	2,500
Garfield	NE	1,100
Gosper	NE	800
Greeley	NE	1,100
Hall	NE	17,600
Hamilton	NE	3,100
Harlan	NE	1,900
Hayes	NE	500
Holt	NE	4,400
Howard	NE	2,500
Jefferson	NE	4,200
Kearney	NE	2,700
Lancaster	NE	67,100
Loup	NE	400
Merrick	NE	3,100
Nance	NE	1,700
Nuckolls	NE	2,300
Perkins	NE	1,200
Phillips	NE	4,000
Platte	NE	9,600
Polk	NE	2,300
Rock	NE	700
Saline	NE	5,300
Sherman	NE	1,500
Thayer	NE	3,100
Valley	NE	2,200
Webster	NE	2,200
Wheeler	NE	300
York	NE	5,400

Women 236,000
Men 216,300
Teens 62,600
Children 81,700

Little Rock, Ark. (55)

ADI TV Households 388,700
Survey Area TV Households 647,500

- ***KETS** Little Rock, Ark., ch. 2, ETV
- KARK-TV** Little Rock, Ark., ch. 4, NBC
- ***KEMV** Mountain View, Ark., ch. 6, ETV
- KATV** Little Rock, Ark., ch. 7, ABC
- KETQ** Arkadelphia, Ark., ch. 9, ETV
- KTHV** Little Rock, Ark., ch. 11, CBS

ADI Counties	State	TV Households
Arkansas	AR	7,700
Bradley	AR	4,500
Calhoun	AR	1,700
Clark	AR	7,600
Cleburne	AR	5,800
Cleveland	AR	2,500
Conway	AR	8,500
Dallas	AR	3,300
Desha	AR	5,400
Drew	AR	5,200
Faulkner	AR	12,500
Garland	AR	26,300
Grant	AR	4,300
Hot Spring	AR	8,300
Independence	AR	9,900

Jackson	AR	7,600
Jefferson	AR	26,700
Johnson	AR	6,000
Lincoln	AR	3,400
Lonoke	AR	10,700
Monroe	AR	4,900
Montgomery	AR	2,600
Ouachita	AR	9,900
Perry	AR	2,600
Pike	AR	3,100
Polk	AR	5,900
Pope	AR	12,500
Prairie	AR	3,600
Pulaski	AR	118,000
Saline	AR	15,600
Searcy	AR	3,100
Stone	AR	2,500
Van Buren	AR	4,000
White	AR	16,800
Woodruff	AR	3,600
Yell	AR	5,900

Women 411,800
Men 373,000
Teens 116,500
Children 169,200

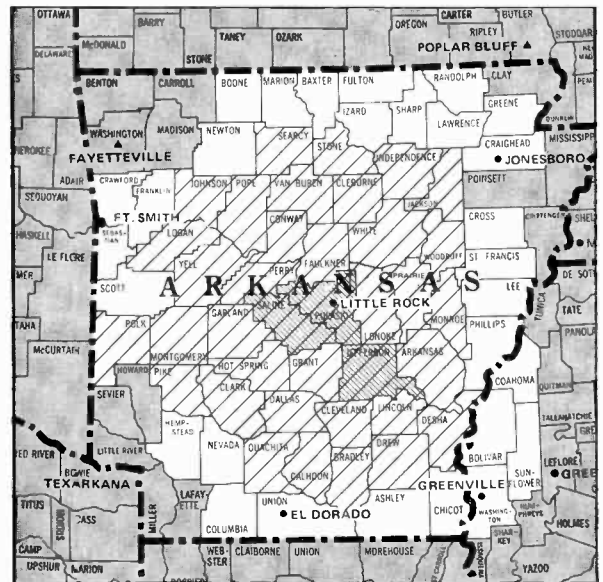

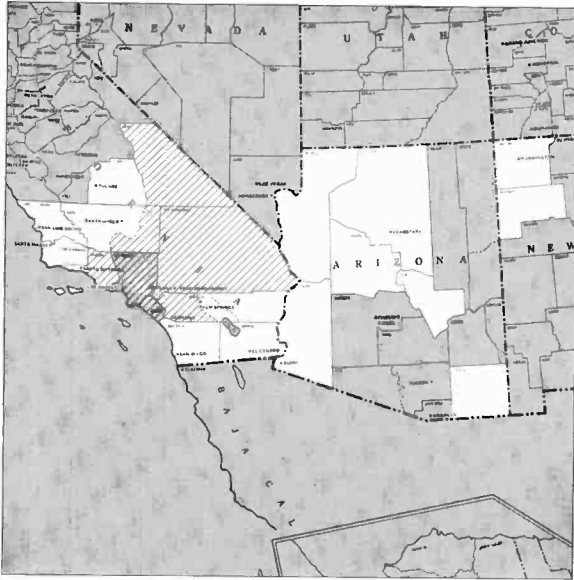

Los Angeles (2)

ADI TV Households 4,050,700
 Survey Area TV Households 5,028,100

KNXT Los Angeles, ch. 2, CBS
KNBC Los Angeles, ch. 4, NBC
KTLA Los Angeles, ch. 5, IND
KABC-TV Los Angeles, ch. 7, ABC
KHJ-TV Los Angeles, ch. 9, IND
KTTV Los Angeles, ch. 11, IND
KCOP Los Angeles, ch. 13, IND
KSCI San Bernardino, Calif., ch. 18, IND
KWHY-TV Los Angeles, ch. 22, IND
***KVCR-TV** San Bernardino, Calif., ch. 24, ETV
***KCEI** Los Angeles, ch. 28, ETV
KHOF-TV San Bernardino, Calif., ch. 30, IND
KMEX-TV Los Angeles, ch. 34, IND
KTBN-TV Fontana, Calif., ch. 40, IND
***KOCE-TV** Huntington Beach, Calif., ch. 50, ETV

KBSC-TV Corona, Calif., ch. 52, IND

ADI Counties	State	TV Households
Inyo	CA	6,600
Kern East	CA	19,000
Los Angeles	CA	2,701,700
Orange	CA	700,500
Riverside West	CA	172,100
San Bernardino	CA	283,000
Ventura	CA	167,800

Women 3,991,600
Men 3,643,500
Teens 1,048,900
Children 1,485,200

Louisville, Ky. (43)

ADI TV Households 473,400
 Survey Area TV Households 796,500

WAVE-TV Louisville, Ky., ch. 3, NBC
WHAS-TV Louisville, Ky., ch. 11, CBS
***WKPC-TV** Louisville, Ky., ch. 15, ETV
***WKZT** Elizabethtown, Ky., ch. 23, ETV
WLKY-TV Louisville, Ky., ch. 32, ABC
WDRB-TV Louisville, Ky., ch. 41, IND
***WKMJ** Louisville, Ky., ch. 68, ETV

ADI Counties	State	TV Households
Clark	IN	29,000
Crawford	IN	3,200
Floyd	IN	20,300
Harrison	IN	8,300
Jackson	IN	11,900
Jefferson	IN	8,700
Lawrence	IN	14,800
Orange	IN	6,000
Scott	IN	5,900
Washington	IN	6,500

Breckinridge	KY	5,700
Bullitt	KY	11,900
Franklin	KY	13,400
Grayson	KY	7,000
Green	KY	3,800
Hardin	KY	20,100
Henry	KY	4,400
Jefferson	KY	236,100
Larue	KY	4,000
Marion	KY	4,900
Meade	KY	5,500
Nelson	KY	7,500
Oldham	KY	7,300
Shelby	KY	7,000
Spencer	KY	2,100
Taylor	KY	6,800
Trimble	KY	2,000
Washington	KY	3,200

Women 509,900
Men 473,200
Teens 151,800
Children 215,000

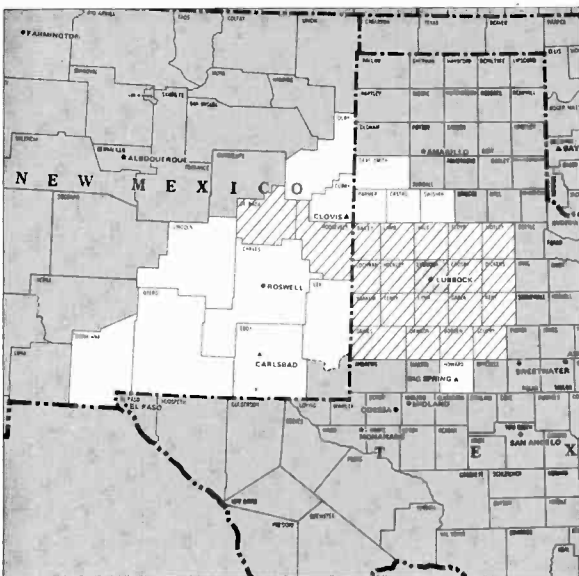
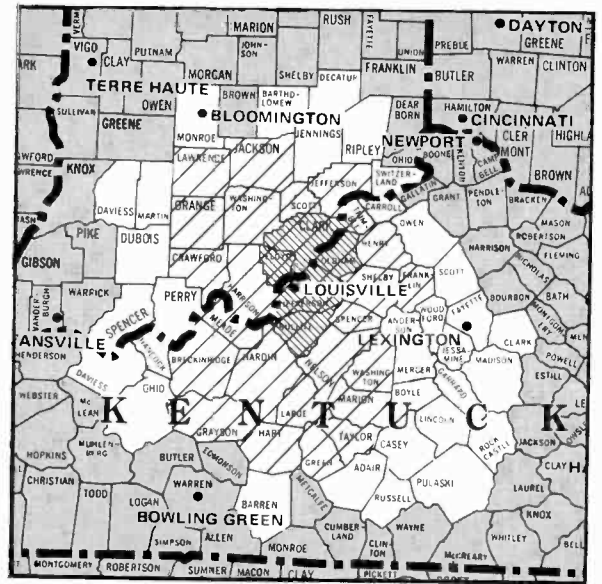

Lubbock, Tex. (125)

ADI TV Households 144,700
 Survey Area TV Households 242,200

***KENW** Portales, N.M., ch. 3, ETV
***KTXT-TV** Lubbock, Tex., ch. 5, ETV
KCBD-TV Lubbock, Tex., ch. 11, NBC
KWSW-TV Roswell, N.M., ch. 8, satellite to KCBD-TV
KLBK-TV Lubbock, Tex., ch. 13, CBS
KAMC Lubbock, Tex., ch. 28, ABC

ADI Counties	State	TV Households
De Baca	NM	900
Roosevelt	NM	6,100
Bailey	TX	2,500
Borden	TX	400
Cochran	TX	1,400
Crosby	TX	2,800
Dawson	TX	5,500

Dickens	TX	1,400
Floyd	TX	3,700
Gaines	TX	3,600
Garza	TX	2,000
Hale	TX	11,700
Hockley	TX	6,900
Kent	TX	500
Lamb	TX	6,200
Lubbock	TX	71,600
Lynn	TX	3,100
Motley	TX	600
Scurry	TX	6,600
Terry	TX	4,600
Yoakum	TX	2,600

Women 148,800
Men 140,900
Teens 45,900
Children 67,700



Macon, Ga. (147)

ADI TV Households 122,000
 Survey Area TV Households 259,800

WMAZ-TV Macon, Ga., ch. 13, CBS (ABC)
WDCC-TV Cochran, Ga., ch. 15, ETV
WCWB-TV Macon, Ga., ch. 41, NBC

ADI Counties	State	TV Households
Bibb	GA	47,400
Bleckley	GA	3,500
Crawford	GA	1,900
Dodge	GA	5,600
Dooly	GA	3,600

Houston	GA	23,300
Jones	GA	5,400
Laurens	GA	11,500
Peach	GA	6,400
Pulaski	GA	3,000
Twiggs	GA	2,300
Washington	GA	5,100
Wilkinson	GA	3,000

Women 138,700
Men 119,100
Teens 43,100
Children 61,000

Madison, Wis. (103)

ADI TV Households 176,200
 Survey Area TV Households 1,022,300

WISC-TV Madison, Wis., ch. 3, CBS
WMTV Madison, Wis., ch. 15, NBC
WHA-TV Madison, Wis., ch. 21, ETV
WKOW-TV Madison, Wis., ch. 27, ABC

ADI Counties	State	TV Households
Columbia	WI	15,000
Dane	WI	114,400

Green	WI	10,800
Iowa	WI	6,400
Lafayette	WI	5,700
Marquette	WI	4,100
Richland	WI	5,500
Sauk	WI	14,300

Women 183,700
Men 173,200
Teens 50,900
Children 67,200

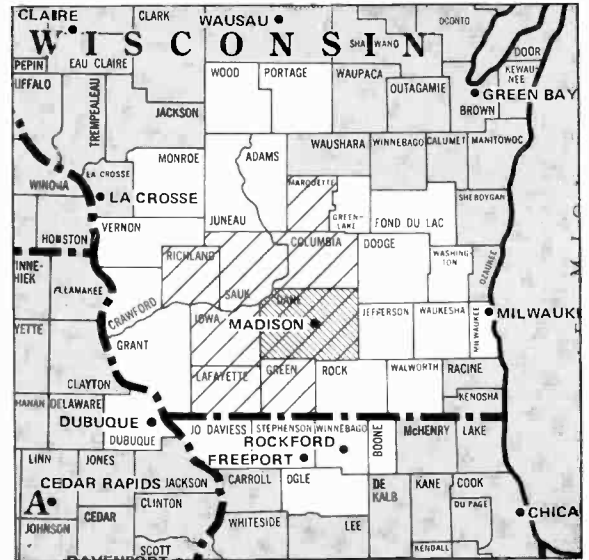

Mankato, Minn. (194)

ADI TV Households 36,200
 Survey Area TV Households 265,600

KEYC-TV Mankato, Minn., ch. 12, CBS

ADI Counties	State	TV Households
Emmet	IA	4,800
Blue Earth	MN	16,900
Jackson	MN	5,100
Martin	MN	9,400

Women 40,200
Men 37,300
Teens 11,000
Children 13,800

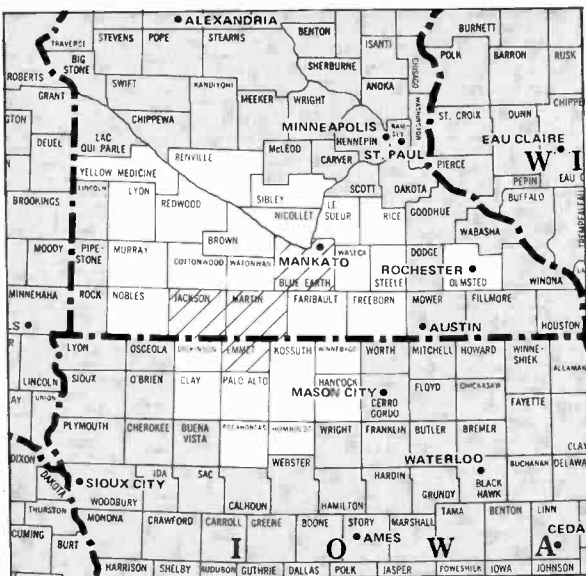



Marquette, Mich. (179)

ADI TV Households 52,800
 Survey Area TV Households 134,900

WLUC-TV Marquette, Mich., ch. 6, CBS (ABC)
***WNMU-TV** Marquette, Mich., ch. 13, ETV

Counties	State	TV Households
Baraga	MI	2,700
Houghton	MI	12,600

Iron	MI	6,400
Keweenaw	MI	1,300
Marquette	MI	24,600
Ontonagon	MI	3,900
Florence	WI	1,300

Women	52,600
Men	57,500
Teens	15,100
Children	21,900

McAllen-Brownsville, Tex. (141)

ADI TV Households 126,500
 Survey Area TV Households 128,200

KGBT-TV Harlingen, Tex., ch. 4, CBS (NBC)
KRGV-TV Weslaco, Tex., ch. 5, ABC
***KZLN** Harlingen, Tex., ch. 60, ETV

Counties	State	TV Households
Cameron	TX	54,000
Hidalgo	TX	64,900
Starr	TX	4,800
Willacy	TX	4,500

Women	147,700
Men	125,700
Teens	58,100
Children	105,100

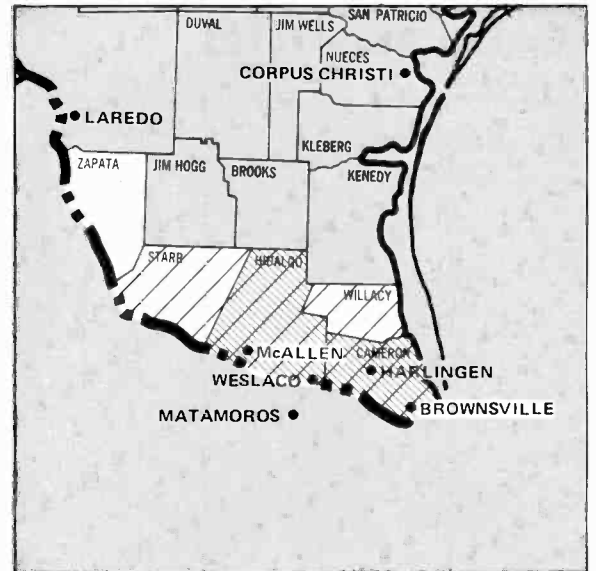

Medford, Ore. (153)

ADI TV Households 102,400
 Survey Area TV Households 277,500

KOBI Medford, Ore., ch. 5, ABC
KOTI Klamath Falls, Ore., ch. 2, satellite to KOBI
KSYS Medford, Ore., ch. 8, ETV
KTVL Medford, Ore., ch. 10, NBC (CBS)

Counties	State	TV Households
Siskiyou	CA	13,500

Jackson	OR	45,900
Josephine	OR	20,300
Klamath	OR	20,300
Lake	OR	2,400

Women	98,300
Men	95,600
Teens	27,100
Children	38,700

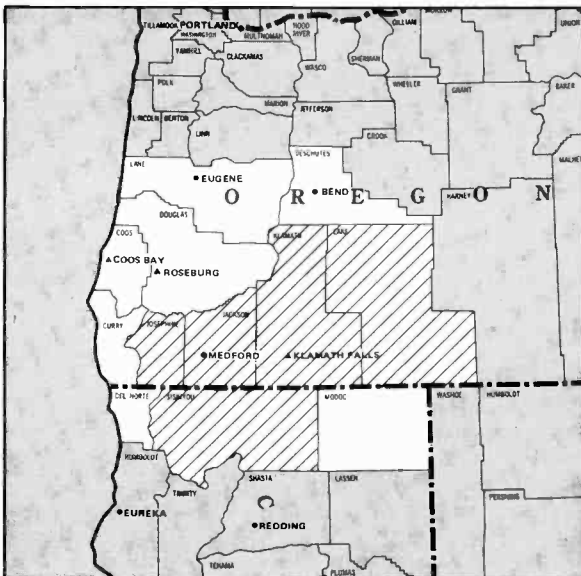



Memphis (33)

ADI TV Households 537,200
 Survey Area TV Households 830,800

WREG-TV Memphis, ch. 3, CBS
WMC-TV Memphis, ch. 5, NBC
WKNO-TV Memphis, ch. 10, ETV
WHBO-TV Memphis, ch. 13, ABC
WMAV Oxford, Miss., ch. 18, ETV

ADI Counties	State	TV Households
Crittenden	AR	14,300
Cross	AR	5,800
Lee	AR	5,000
Mississippi	AR	19,300
Phillips	AR	11,200
Poinsett	AR	9,400
St. Francis	AR	9,300
Alcorn	MS	11,100
Benton	MS	2,200
Coahoma	MS	11,200
De Soto	MS	15,700
Lafayette	MS	8,500
Marshall	MS	6,800
Panola	MS	8,300

Quitman	MS	3,900
Tate	MS	5,700
Tippah	MS	6,900
Tunica	MS	2,900
Union	MS	7,500
Yalobusha	MS	4,000
Dunklin	MO	13,200
Pemiscot	MO	8,500
Chester	TN	4,100
Crockett	TN	5,200
Dyer	TN	11,900
Fayette	TN	6,300
Gibson	TN	17,000
Hardeman	TN	6,500
Haywood	TN	6,500
Lauderdale	TN	7,600
McNairy	TN	7,400
Shelby	TN	256,900
Tipton	TN	10,000

Women 591,700
Men 520,100
Teens 188,500
Children 268,600

Meridian, Miss. (170)

ADI TV Households 66,600
 Survey Area TV Households 393,700

WTOK-TV Meridian, Miss., ch. 11, ABC
WMAW Meridian, Miss., ch. 14, ETV
WHTV Meridian, Miss., ch. 24, CBS (NBC)
WIIQ Demopolis, Ala., ch. 41, ETV

ADI Counties	State	TV Households
Choctaw	AL	6,100
Marengo	AL	7,700

Sumter	AL	4,800
Clarke	MS	5,500
Kemper	MS	3,000
Lauderdale	MS	25,800
Neshoba	MS	7,800
Newton	MS	6,100

Women 71,500
Men 62,600
Teens 21,900
Children 32,800

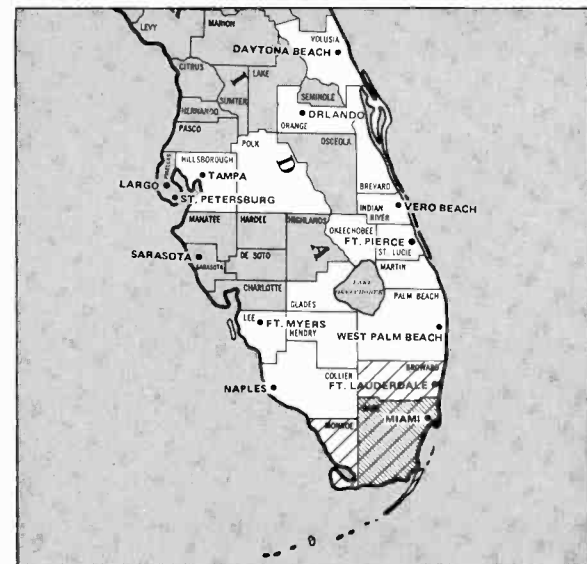
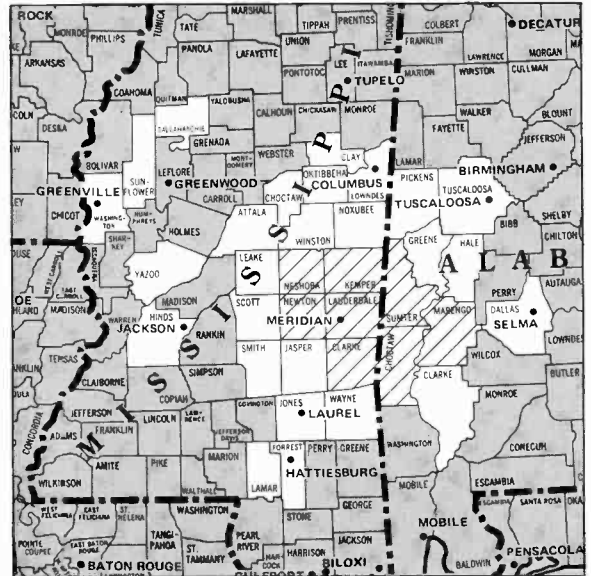

Miami (15)

ADI TV Households 943,500
 Survey Area TV Households 1,925,400

WPBT Miami, ch. 2, ETV
WTHS-TV Miami, ch. 2, ETV
WTVJ Miami, ch. 4, CBS
WCIX-TV Miami, ch. 6, IND
WCKT Miami, ch. 7, NBC
WPLG Miami, ch. 10, ABC
WLRN-TV Miami, ch. 17, ETV
WLTU Miami, ch. 23, IND
WHFT Miami, ch. 45, IND
WKID Fort Lauderdale, ch. 51, IND

ADI Counties	State	TV Households
Broward	FL	370,800
Dade	FL	555,600
Monroe	FL	17,100

Women 999,200
Men 864,000
Teens 208,700
Children 284,600

Fort Lauderdale, Fla. (supplementary market)

Arbitron characterizes supplementary markets as those that do not meet its criteria for having an ADI.

WKID Fort Lauderdale, Fla., ch. 51, IND

Home county	Broward
TV Households	370,800



STILL DOMINATING THE MEMPHIS AND MID-SOUTH TV MARKET*

Network shares of audience in the top 100 markets have greatly influenced the standing of many stations in recent months. But not in Memphis. In Memphis WREG-TV, the CBS Affiliate, still dominates . . . still delivers the top audience. Ask your Katz man to give you full details about this continuing Best Buy!

*Nov., 1979 ARB; Nov., 1979 Nielsen



MEMPHIS, TENNESSEE



A NEW YORK TIMES COMPANY

THE NEW YORK TIMES BROADCASTING SERVICE, INC. AFFILIATED WITH CBS. REPRESENTED BY THE KATZ AGENCY.

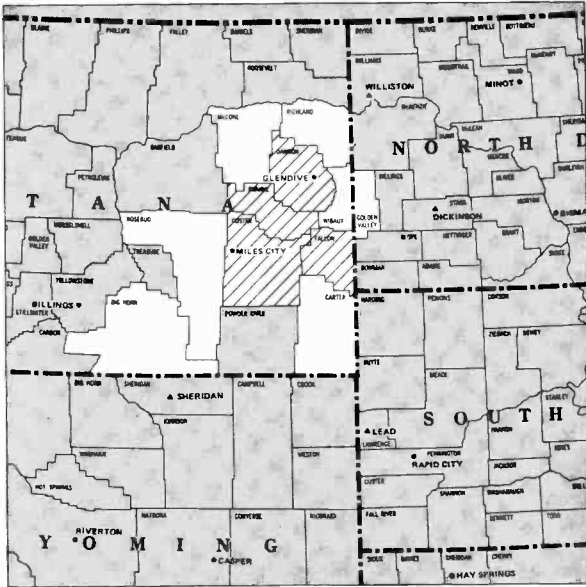

Miles City-Glendive, Mont. (212)

ADI TV Households 9,700
 Survey Area TV Households 19,900

KYUS-TV Miles City, Mont., ch. 3, NBC
KXGN-TV Glendive, Mont., ch. 5, CBS (NBC)

ADI Counties	State	TV Households
Custer	MT	4,400
Dawson	MT	3,600
Fallon	MT	1,200
Prairie	MT	500

Women 10,100
Men 9,600
Teens 3,900
Children 4,300

Milwaukee (26)

ADI TV Households 655,600
 Survey Area TV Households 1,380,400

WTMJ-TV Milwaukee, ch. 4, NBC
WITI-TV Milwaukee, ch. 6, CBS
***WMVS** Milwaukee, ch. 10, ETV
WISN-TV Milwaukee, ch. 12, ABC
WTVT Milwaukee, ch. 18, IND
***WMVT** Milwaukee, ch. 36, ETV

ADI Counties	State	TV Households
Dodge	WI	24,700

Jefferson WI 22,300
 Milwaukee WI 353,200
 Ozaukee WI 21,800
 Racine WI 61,400
 Sheboygan WI 35,500
 Walworth WI 23,300
 Washington WI 26,300
 Waukesha WI 87,100

Women 704,800
Men 643,800
Teens 208,100
Children 268,400

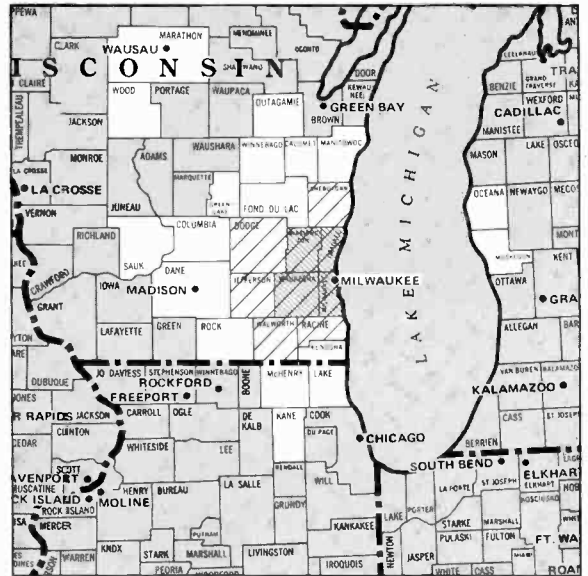

Minneapolis-St. Paul (13)

ADI TV Households 994,300
 Survey Area TV Households 1,683,400

***KTCA-TV** St. Paul, ch. 2, ETV
WCCO-TV Minneapolis, ch. 4, CBS
KSTP-TV St. Paul, ch. 5, ABC
KMSP-TV Minneapolis, ch. 9, IND
WTCN-TV Minneapolis, ch. 11, NBC
***KTCI-TV** St. Paul, ch. 17, ETV
***WHWC-TV** Menomonie, Wis., ch. 28, ETV

ADI Counties	State	TV Households
Anoka	MN	60,500
Benton	MN	7,200
Brown	MN	10,000
Carver	MN	11,800
Chippewa	MN	6,000
Chisago	MN	8,400
Cottonwood	MN	5,700
Dakota	MN	60,600
Goodhue	MN	14,000
Hennepin	MN	331,700
Isanti	MN	7,100
Kanabec	MN	4,500
Kandiyohi	MN	11,800
Le Sueur	MN	7,900
Lyon	MN	8,000
McLeod	MN	10,300
Meeker	MN	7,700
Mille Lacs	MN	6,500

Morrison MN 8,700
 Nicollet MN 7,100
 Pine MN 6,800
 Ramsey MN 157,500
 Redwood MN 6,700
 Renville MN 7,500
 Rice MN 14,100
 Scott MN 13,800
 Sherburne MN 9,900
 Sibley MN 5,600
 Stearns MN 29,100
 Steele MN 10,800
 Wabasha MN 6,800
 Waseca MN 6,100
 Washington MN 32,200
 Watonwan MN 4,500
 Wright MN 16,700
 Yellow Medicine MN 4,800
 Barron WI 13,600
 Burnett WI 4,300
 Dunn WI 10,800
 Pepin WI 2,600
 Pierce WI 10,200
 Polk WI 11,200
 St. Croix WI 13,200

Women 1,071,600
Men 991,500
Teens 315,300
Children 432,200

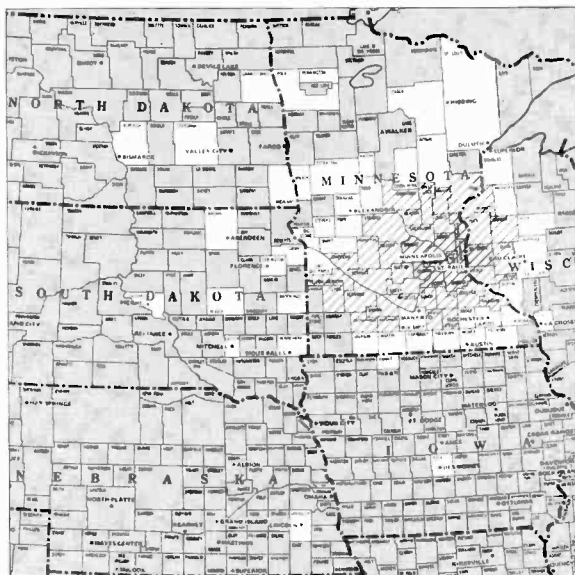

Minot-Bismarck-Dickinson, N.D. (143)

ADI TV Households 123,000
 Survey Area TV Households 144,400

- ***KBME** Bismarck, N.D., ch. 3, ETB
- ***KFYR-TV** Bismarck, N.D., ch. 5, NBC (ABC)
- ***KRSR** Minot, N.D., ch. 6, ETB
- ***KUMV-TV** Williston, N.D., ch. 8, satellite to KFYR-TV
- ***KMOT** Minot, N.D., ch. 10, satellite to KFYR-TV
- ***KXMC-TV** Minot, N.D., ch. 13, CBS (ABC)
- ***KDIX-TV** Dickinson, N.D., ch. 2, satellite to KXMC-TV
- ***KXMD-TV** Williston, N.D., ch. 11, satellite to KXMC-TV
- ***KXMB-TV** Bismarck, N.D., ch. 12, satellite to KXMC-TV
- ***KPSD-TV** Eagle Butte, S.D., ch. 13, ETB

Emmons	ND	1,800
Golden Valley	ND	800
Grant	ND	1,500
Hettinger	ND	1,600
Kidder	ND	1,200
Logan	ND	1,200
McHenry	ND	2,800
McIntosh	ND	1,900
McKenzie	ND	1,700
McLean	ND	4,400
Mercer	ND	2,400
Morton	ND	8,000
Mountrail	ND	2,700
Oliver	ND	900
Perce	ND	2,000
Renville	ND	1,400
Rolette	ND	3,200
Sheridan	ND	1,100
Sioux	ND	700
Slope	ND	400
Stark	ND	5,600
Ward	ND	19,500
Williams	ND	6,700
Campbell	SD	800
Corson	SD	1,200
Dewey	SD	1,700
McPherson	SD	1,400
Perkins	SD	1,600
Walworth	SD	2,600

ADI Counties	State	TV Households
Daniels	MT	1,300
McCone	MT	800
Richland	MT	3,500
Roosevelt	MT	3,300
Sheridan	MT	2,100
Wibaux	MT	600
Adams	ND	1,300
Billings	ND	400
Bottineau	ND	2,600
Burke	ND	1,300
Burleigh	ND	18,000
Divide	ND	1,400
Dunn	ND	1,300

Women 129,000
Men 127,800
Teens 45,400
Children 60,100

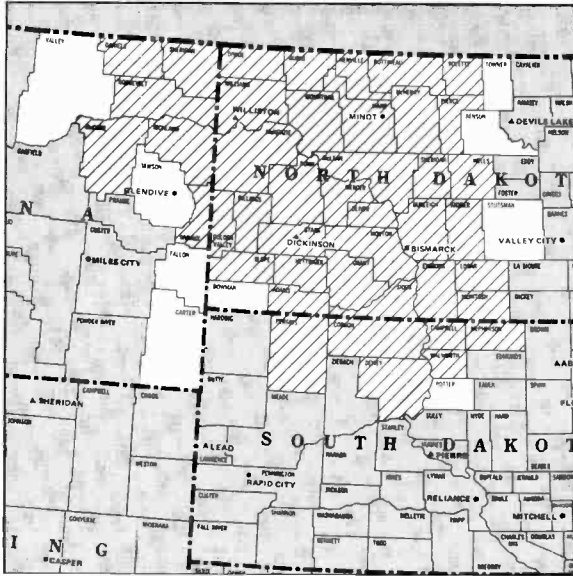

Missoula-Butte, Mont. (156)

ADI TV Households 99,500
 Survey Area TV Households 128,700

- ***KXLF-TV** Butte, Mont., ch. 4, ABC (CBS)
- ***KPAX-TV** Missoula, Mont., ch. 8, satellite to KXLF-TV
- ***KECI-TV** Missoula, Mont., ch. 13, NBC (CBS)
- ***KTVM** Butte, Mont., ch. 6, satellite to KECI-TV
- ***KCFW-TV** Kalispell, Mont., ch. 9, satellite to KECI-TV

ADI Counties	State	TV Households
Beaverhead	MT	2,900
Broadwater	MT	1,200
Deer Lodge	MT	4,600

Flathead	MT	16,300
Gallatin	MT	14,200
Granite	MT	1,000
Jefferson	MT	2,400
Lake	MT	6,300
Madison	MT	2,100
Mineral	MT	1,400
Missoula	MT	23,000
Powell	MT	2,500
Ravalli	MT	7,300
Silver Bow	MT	14,300

Women 100,900
Men 100,300
Teens 30,300
Children 39,700

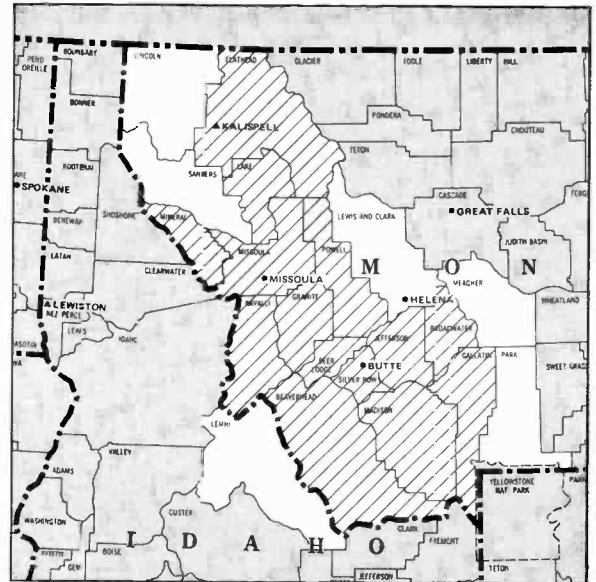

Note: Coverage maps in this special section show total survey areas in white, with Areas of Dominant Influence (ADI's) indicated by light cross-hatching where appropriate, and Arbitron Metro Rating Areas shown by heavier cross-hatching.



Mobile, Ala.-Pensacola, Fla. (60)

ADI TV Households 337,700
 Survey Area TV Households 556,400

WEAR-TV Pensacola, Fla., ch. 3, ABC
WKRG-TV Mobile, Ala., ch. 5, CBS
WALA-TV Mobile, Ala., ch. 10, NBC
***WSRE** Pensacola, Fla., ch. 23, ETV
***WEIQ** Mobile, Ala., ch. 42, ETV

Monroe	AL	6,700
Washington	AL	5,200
Escambia	FL	75,400
Ocala	FL	33,800
Santa Rosa	FL	17,200
George	MS	4,800
Greene	MS	3,100
Jackson	MS	36,000

ADI Counties	State	TV Households
Baldwin	AL	25,100
Clarke	AL	9,300
Conecuh	AL	5,100
Escambia	AL	11,600
Mobile	AL	117,000

Women	379,400
Men	351,900
Teens	121,800
Children	185,300

Monroe, La.-El Dorado, Ark. (111)

ADI TV Households 159,900
 Survey Area TV Households 427,700

KNOE-TV Monroe, La., ch. 8, CBS
KTVE El Dorado, Ark., ch. 10, ABC
***KLTM** Monroe, La., ch. 13, ETV
KLAA West Monroe, La., ch. 14, NBC

ADI Counties	State	TV Households
Ashley	AR	8,200
Chicot	AR	5,100
Union	AR	16,300
Caldwell	LA	3,100
Catahoula	LA	3,500
Concordia	LA	6,100
East Carroll	LA	3,200

Franklin	LA	7,100
Jackson	LA	5,800
La Salle	LA	5,200
Lincoln	LA	11,400
Madison	LA	4,300
Morehouse	LA	10,400
Ouachita	LA	45,200
Richland	LA	6,500
Tensas	LA	2,300
Union	LA	6,300
West Carroll	LA	4,400
Winn	LA	5,500

Women	177,700
Men	155,300
Teens	56,400
Children	77,300

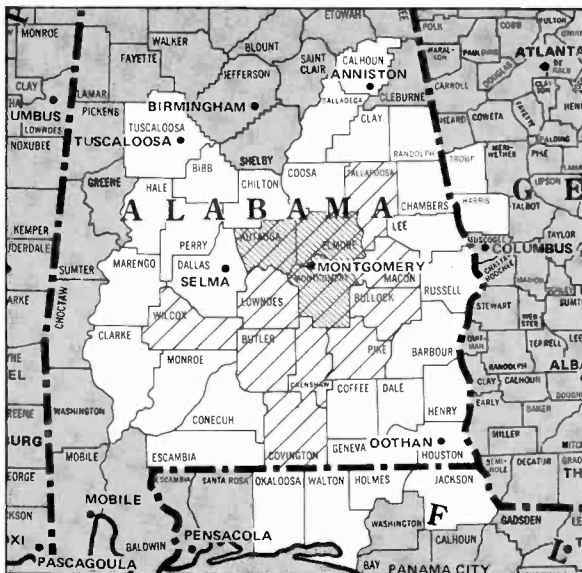

Montgomery, Ala. (119)

ADI TV Households 147,700
 Survey Area TV Households 539,500

***WDIQ** Dozier, Ala., ch. 2 ETV
WSFA-TV Montgomery, Ala., ch. 12, NBC
WCOV-TV Montgomery, Ala., ch. 20, CBS
***WAIQ** Montgomery, Ala., ch. 26, ETV
WKAB-TV Montgomery, Ala., ch. 32, ABC

ADI Counties	State	TV Households
Autauga	AL	9,000
Bullock	AL	3,300
Butler	AL	6,800

Covington	AL	12,900
Crenshaw	AL	5,400
Elmore	AL	12,900
Lowndes	AL	3,800
Macon	AL	8,400
Montgomery	AL	62,200
Pike	AL	8,100
Tallapoosa	AL	12,700
Wilcox	AL	4,000

Women	168,800
Men	143,500
Teens	49,600
Children	72,200

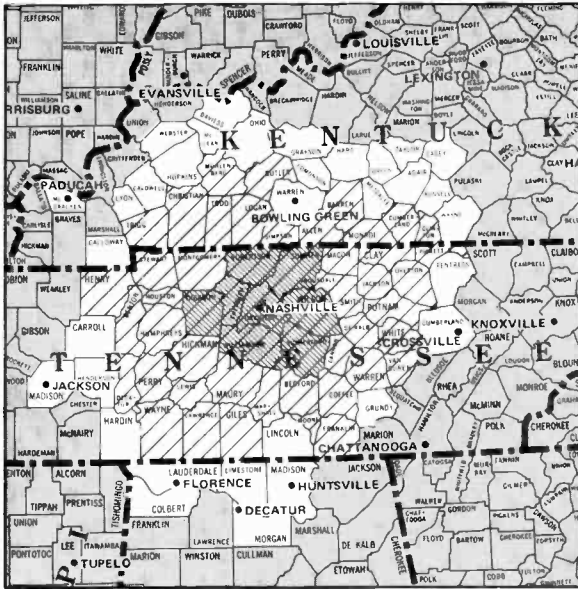

Nashville (30)

ADI TV Households 579,100
 Survey Area TV Households 944,300

WNGE Nashville, ch. 2, ABC
WSM-TV Nashville, ch. 4, NBC
WTVE Nashville, ch. 5, CBS
***WDCN-TV** Nashville, ch. 8, ETV
WZTV Nashville, ch. 17, IND
***WCTE** Cookeville, Tenn. ch. 22, ETV

ADI Counties	State	TV Households
Allen	KY	4,700
Barren	KY	10,900
Butler	KY	4,000
Christian	KY	20,900
Clinton	KY	2,700
Cumberland	KY	2,200
Logan	KY	7,800
Monroe	KY	4,100
Muhlenberg	KY	11,500
Simpson	KY	5,500
Todd	KY	4,000
Trigg	KY	3,100
Bedford	TN	9,200
Benton	TN	4,700
Cannon	TR	3,700
Cheatham	TN	6,000
Clay	TN	2,400
Coffee	TN	12,400
Davidson	TN	167,300
Decatur	TN	3,500
De Kalb	TN	4,700
Dickson	TN	10,100
Franklin	TN	10,000

Giles	TN	8,600
Henry	TN	10,500
Hickman	TN	5,200
Houston	TN	2,100
Humphreys	TN	5,400
Jackson	TN	3,300
Lawrence	TN	12,000
Lewis	TN	3,300
Macon	TN	5,500
Marshall	TN	6,900
Maury	TN	16,600
Montgomery	TN	26,300
Moore	TN	1,600
Overton	TN	5,700
Perry	TN	2,100
Pickett	TN	1,300
Putnam	TN	14,800
Robertson	TN	12,300
Rutherford	TN	25,200
Smith	TN	4,800
Stewart	TN	3,200
Sumner	TN	26,600
Trousdale	TN	1,800
Van Buren	TN	1,200
Warren	TN	11,000
Wayne	TN	4,400
White	TN	6,600
Williamson	TN	17,400
Wilson	TN	18,000

Women 617,200
Men 575,800
Teens 168,400
Children 240,900

New Orleans (34)

ADI TV Households 529,600
 Survey Area TV Households 541,000

WWL-TV New Orleans, ch. 4, CBS
WDSU-TV New Orleans, ch. 6, NBC
WYUE New Orleans, ch. 8, ABC
***WYES-TV** New Orleans, ch. 12, ETV
WGNO-TV New Orleans, ch. 26, IND

ADI Counties	State	TV Households
Jefferson	LA	143,500
Lafourche	LA	21,600
Orleans	LA	203,800
Plaquemines	LA	7,300
St. Bernard	LA	19,600

St. Charles	LA	10,200
St. James	LA	4,600
St. John the Baptist	LA	7,100
St. Tammany	LA	30,100
Tangipahoa	LA	22,800
Terrebonne	LA	25,500
Washington	LA	13,500
Hancock	MS	6,300
Pearl River	MS	9,400
Walthall	MS	4,300

Women 573,000
Men 510,500
Teens 180,800
Children 288,100



New York (1)

ADI TV Households 6,398,000
 Survey Area TV Households 8,400,800

WCBS-TV New York, ch. 2, CBS
WNBC-TV New York, ch. 4, NBC
WNET-TV New York, ch. 5, IND
WABC-TV New York, ch. 7, ABC
WOR-TV New York, ch. 9, IND
WPIX New York, ch. 11, IND
***WNED** Newark, N.J., ch. 13, ETV
***WLIW** Garden City, N.Y., ch. 21, ETV
***WNYE-TV** New York, ch. 25, ETV
***WNYC-TV** New York, ch. 31, ETV
WXTV Paterson, N.J., ch. 41, IND
WNJU-TV Linden, N.J., ch. 47, IND
WEDW Bridgeport, Conn., ch. 49, ETV
***WNJM** Montclair, N.J., ch. 50, ETV
WSNL-TV Smithtown, N.Y., ch. 67, IND
WHHT Newark, N.J., ch. 68, IND

ADI Counties	State	TV Households
Fairfield	CT	285,400
Bergen	NJ	299,800
Essex	NJ	290,400
Hudson	NJ	208,100
Hunterdon	NJ	26,300
Middlesex	NJ	179,200

Monmouth	NJ	153,300
Morris	NJ	123,800
Ocean	NJ	118,100
Passaic	NJ	160,500
Somerset	NJ	63,800
Sussex	NJ	33,200
Union	NJ	173,000
Bronx	NY	444,200
Dutchess	NY	75,600
Kings	NY	851,300
Nassau	NY	439,500
New York	NY	635,600
Orange	NY	84,700
Putnam	NY	24,500
Queens	NY	771,500
Richmond	NY	113,400
Rockland	NY	73,800
Suffolk	NY	386,100
Sullivan	NY	22,800
Ulster	NY	52,700
Westchester	NY	281,600
Pike	PA	5,800

Women 7,001,100
Men 6,074,200
Teens 1,798,500
Children 2,392,600





Norfolk-Portsmouth-Newport News-Hampton, Va. (46)

ADI TV Households 447,100
 Survey Area TV Households 527,900

- **WYND-TV** Columbia, N.C., ch. 2, ETV
- **WTAR-TV** Norfolk, Va., ch. 3, CBS
- **WAVY-TV** Portsmouth, Va., ch. 10, NBC
- **WVEC-TV** Hampton, Va., ch. 13, ABC
- **WHRO-TV** Hampton-Norfolk, Va., ch. 15, ETV
- **WYAH-TV** Portsmouth, Va., ch. 27, IND
- **WTVZ** Norfolk, Va., ch. 33, IND

ADI Counties	State	TV Households
Camden	NC	1,900
Chowan	NC	3,800
Currituck	NC	3,500
Dare	NC	3,900
Gates	NC	2,600
Hertford	NC	7,100
Northampton	NC	6,700
Pasquotank	NC	9,900

Perquimans	NC	2,700
Tyrell	NC	1,200
Gloucester	VA	6,800
Hampton-Newport News	VA	93,300
Isle of Wight	VA	6,400
James City	VA	9,400
Mathews	VA	3,300
Middlesex	VA	2,900
Nansemond	VA	15,200
Norfolk	VA	161,700
Northampton	VA	5,800
Southampton	VA	8,400
Surry	VA	1,700
Virginia Beach	VA	76,300
York	VA	12,300

Women 479,800
Men 500,300
Teens 145,700
Children 211,900

North Platte, Neb. (209)

ADI TV Households 16,200
 Survey Area TV Households 44,300

- **KNOP-TV** North Platte, Neb., ch. 2, NBC
- **KNPE-TV** North Platte, Neb., ch. 9, ETV

ADI Counties	State	TV Households
Arthur	NE	200
Blaine	NE	300

Hooker	NE	300
Lincoln	NE	14,500
Logan	NE	300
McPherson	NE	200
Thomas	NE	400

Women 16,100
Men 14,800
Teens 5,000
Children 6,900

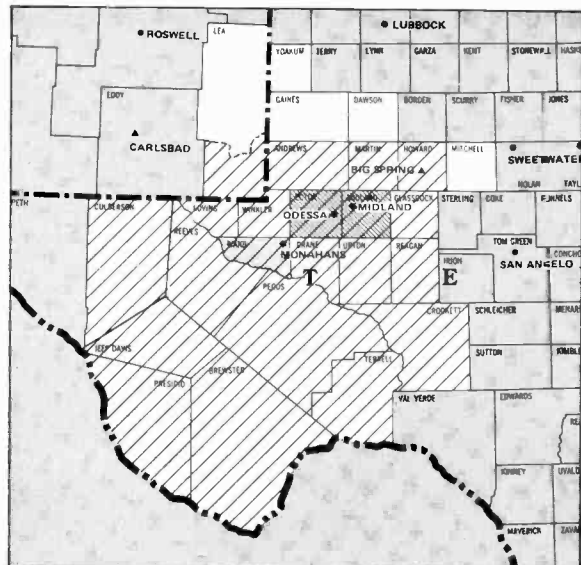
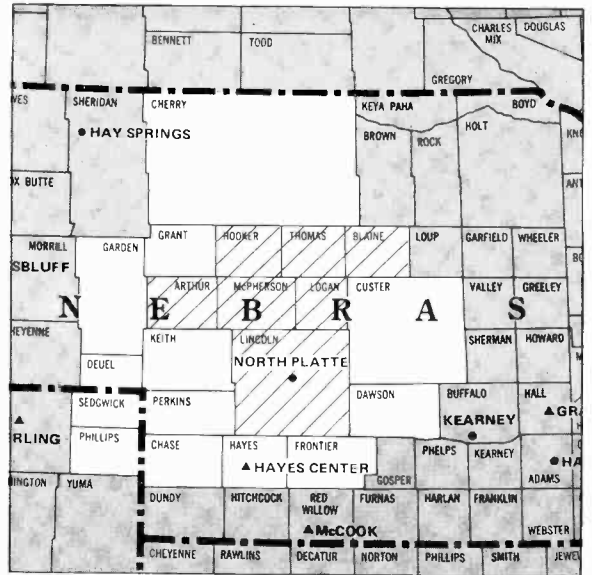

Odessa-Midland, Tex. (149)

ADI TV Households 112,300
 Survey Area TV Households 141,700

- **KMID-TV** Midland, Tex., ch. 2, NBC
- **KOSA-TV** Odessa, Tex., ch. 7, CBS
- **KMOM-TV** Monahans, Tex., ch. 9, ABC
- **KWAB-TV** Big Spring, Tex., ch. 4, satellite to KMOM-TV

ADI Counties	State	TV Households
Lea South	NM	2,600
Andrews	TX	4,000
Brewster	TX	2,300
Crane	TX	1,500
Crockett	TX	1,500
Culberson	TX	900
Ector	TX	38,000
Glasscock	TX	300

Howard	TX	12,000
Jeff Davis	TX	500
Loving	TX	100
Martin	TX	1,500
Midland	TX	26,200
Pecos	TX	4,400
Presidio	TX	1,400
Reagan	TX	1,200
Reeves	TX	4,300
Terrell	TX	500
Upton	TX	1,600
Ward	TX	4,000
Winkler	TX	3,500

Women 115,400
Men 108,700
Teens 40,200
Children 55,100



Oklahoma City (39)

ADI TV Households 495,100
 Survey Area TV Households 644,700

KTVY Oklahoma City, ch. 4, NBC
KOCO-TV Oklahoma City, ch. 5, ABC
KWTW Oklahoma City, ch. 9, CBS
***KETA** Oklahoma City, ch. 13, ETV
***KOKH-TV** Oklahoma City, ch. 25, IND
KGMC Oklahoma City, ch. 34, IND
KFHC-TV Oklahoma City, ch. 43, IND

ADI Counties	State	TV Households
Alfalfa	OK	3,400
Beckham	OK	7,000
Blaine	OK	4,900
Caddo	OK	11,900
Canadian	OK	18,100
Cleveland	OK	36,900
Custer	OK	8,700
Dewey	OK	2,400
Garfield	OK	25,000
Garvin	OK	10,500

Grady	OK	15,100
Grant	OK	3,200
Harper	OK	1,800
Kay	OK	20,900
Kingfisher	OK	5,500
Lincoln	OK	8,800
Logan	OK	8,800
McClain	OK	8,500
Major	OK	3,300
Murray	OK	4,100
Noble	OK	4,500
Oklahoma	OK	207,100
Payne	OK	22,500
Pottawatomie	OK	21,000
Seminole	OK	11,200
Washita	OK	5,400
Woods	OK	4,200
Woodward	OK	6,900

Women 502,700
Men 451,400
Teens 135,000
Children 198,500

**WORKING
 FOR OKLAHOMA!**

Box 14159
 Oklahoma City,
 OK 73113
 (405) 843-6641



A CBS affiliate

**KWTW
 BIG**



Omaha (65)

ADI TV Households 330,900
 Survey Area TV Households 549,800

KMTV Omaha, ch. 3, NBC
WOWT Omaha, ch. 6, CBS
KETV Omaha, ch. 7, ABC
***KYNE-TV** Omaha, ch. 26, ETV
***KBIN** Council Bluffs, Iowa, ch. 32, ETV
***KHIN** Red Oak, Iowa, ch. 36, ETV

ADI Counties	State	TV Households
Adams	IA	2,300
Audubon	IA	3,100
Cass	IA	6,200
Crawford	IA	6,900
Fremont	IA	3,400
Harrison	IA	6,000
Mills	IA	4,900
Montgomery	IA	5,300
Page	IA	7,600
Pottawattamie	IA	29,000
Shelby	IA	5,100

Taylor	IA	3,000
Atchison	MO	3,300
Burt	NE	3,100
Butler	NE	3,200
Cass	NE	7,600
Colfax	NE	3,900
Cuming	NE	4,300
Dodge	NE	13,000
Douglas	NE	143,400
Johnson	NE	2,000
Nemaha	NE	2,800
Otoe	NE	5,800
Pawnee	NE	1,200
Richardson	NE	4,400
Sarpy	NE	24,400
Saunders	NE	6,800
Seward	NE	4,800
Washington	NE	6,000

Women 350,500
Men 318,100
Teens 103,200
Children 142,700

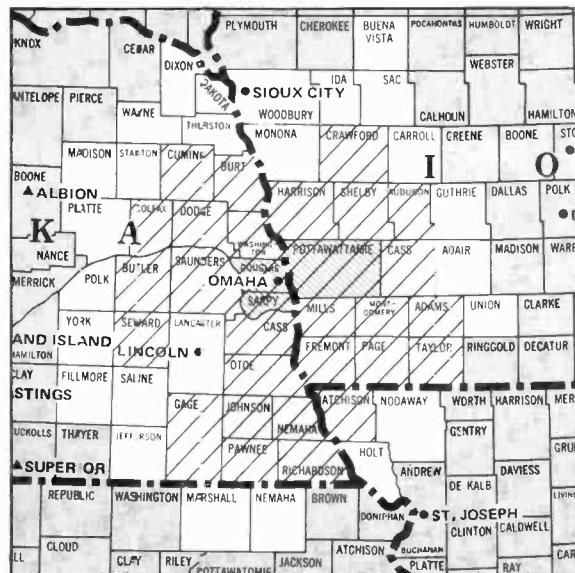

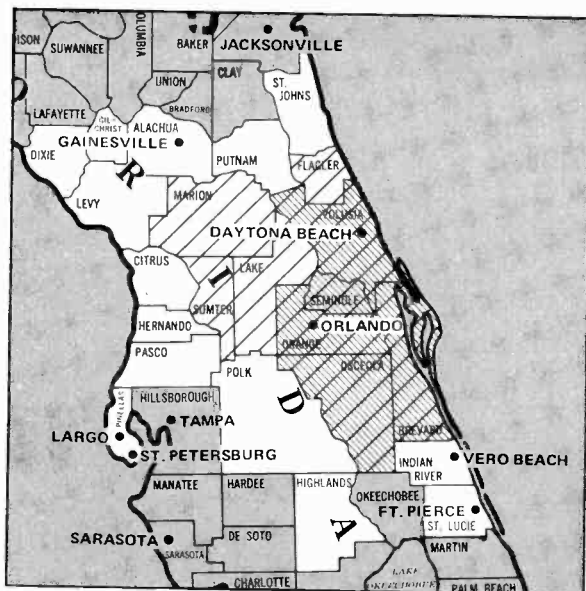

Orlando-Daytona Beach, Fla. (40)

ADI TV Households 482,300
 Survey Area TV Households 1,116,800

WESH-TV Daytona Beach, Fla., ch. 2, NBC
WDBO-TV Orlando, Fla., ch. 6, CBS
WFTV Orlando, Fla., ch. 9, ABC
***WMFE-TV** Orlando, Fla., ch. 24, ETV
WOFL Orlando, Fla., ch. 35, IND

Lake	FL	37,000
Marion	FL	38,400
Orange	FL	155,800
Osceola	FL	16,000
Seminole	FL	54,700
Sumter	FL	7,200
Volusia	FL	90,000

ADI Counties	State	TV Households
Brevard	FL	82,400
Flagler	FL	2,800

Women	493,900
Men	448,900
Teens	135,400
Children	180,200

Ottumwa, Iowa-Kirksville, Mo. (203)

ADI TV Households 28,100
 Survey Area TV Households 251,100

KTVO Kirksville, Mo., ch. 3, ABC

ADI Counties	State	TV Households
Davis	IA	3,300
Jefferson	IA	5,200

Van Buren	IA	3,400
Adair	MO	8,800
Putnam	MO	2,600
Schuyler	MO	2,000
Sullivan	MO	2,800

Women	29,400
Men	27,400
Teens	6,600
Children	9,300

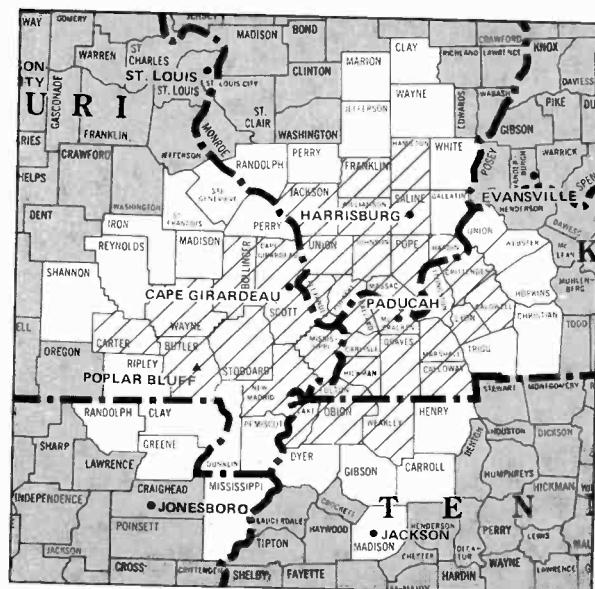
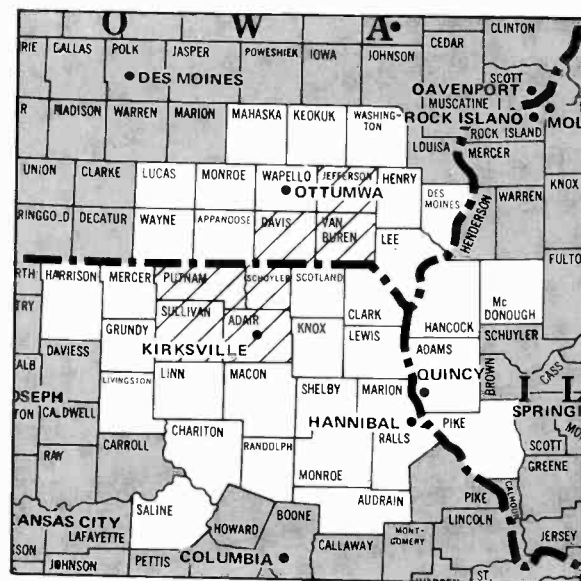

Paducah, Ky.-Cape Girardeau, Mo.-Harrisburg, Ill. (76)

ADI TV Households 283,900
 Survey Area TV Households 574,200

WSIL-TV Harrisburg, Ill., ch. 3, ABC
WPSD-TV Paducah, Ky., ch. 6, NBC
***WSIU-TV** Carbondale, Ill., ch. 8, ETV
KFVS-TV Cape Girardeau, Mo., ch. 12, CBS
KPOB-TV Poplar Bluff, Mo., ch. 15, satellite to WSIL
***WKMU** Murray, Ky., ch. 21, ETV
***WKPD** Paducah, Ky., ch. 29, ETV

Caldwell	KY	4,900
Calloway	KY	10,900
Carlisle	KY	2,400
Crittenden	KY	3,700
Fulton	KY	3,300
Graves	KY	12,300
Hickman	KY	2,200
Livingston	KY	3,500
Lyon	KY	1,900
McCracken	KY	22,900
Marshall	KY	9,100
Bollinger	MO	3,600
Butler	MO	13,900
Cape Girardeau	MO	18,500
Carter	MO	1,600
Mississippi	MO	5,400
New Madrid	MO	8,000
Scott	MO	13,100
Stoddard	MO	10,500
Wayne	MO	4,000
Lake	TN	2,300
Obion	TN	13,000
Weakley	TN	11,000

ADI Counties	State	TV Households
Alexander	IL	4,900
Franklin	IL	17,900
Hamilton	IL	3,400
Hardin	IL	1,900
Jackson	IL	18,100
Johnson	IL	3,400
Massac	IL	5,400
Pope	IL	1,700
Pulaski	IL	3,500
Saline	IL	11,500
Union	IL	6,400
Williamson	IL	20,300
Ballard	KY	3,500

Women	297,700
Men	267,900
Teens	73,700
Children	97,400

RUT!

A New Term For The Media Buyer's Glossary

Now, the familiar acronym HUT (Homes Using Television) has a partner. RUT (Rooms Using Television) is an estimate of the percentage of hotel and motel rooms with persons viewing television. The measurement may become an important new tool for advertisers and agencies.

Last fall, the A.C. Nielsen Company completed *A Pilot Study of Television Viewing in Hotels/Motels in the Orlando-Daytona Beach Designated Market Area*. The study was conducted during the week of August 9 through August 16, 1979. During the average* ¼-hour in the survey week, it is estimated that 19,000 guests were viewing television in 14% of the rooms (RUT). Estimated hotel/motel viewing in the August pilot study averaged 9% as much as in-home viewing reported by the regular July Nielsen for Orlando-Daytona Beach.

The A.C. Nielsen Company is exploring the feasibility of conducting such surveys in other markets with significant transient populations. A full explanation of methodology and summary findings of the Orlando-Daytona Beach hotel/motel viewing study are available to research professionals. Contact the stations or representatives listed below to arrange a review.

WDBO-TV Channel 6 (CBS) — Petry

WESH-TV Channel 2 (NBC) — Katz

WFTV Channel 9 (ABC) — Blair

*Sunday-Saturday, 7:00 AM — 1:00 AM

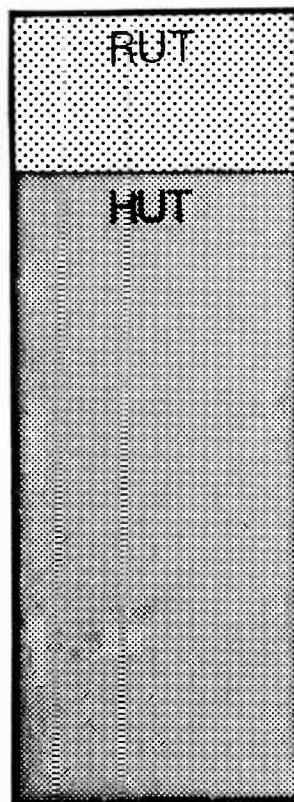

Orlando • Daytona Beach Leaders in Broadcast Research

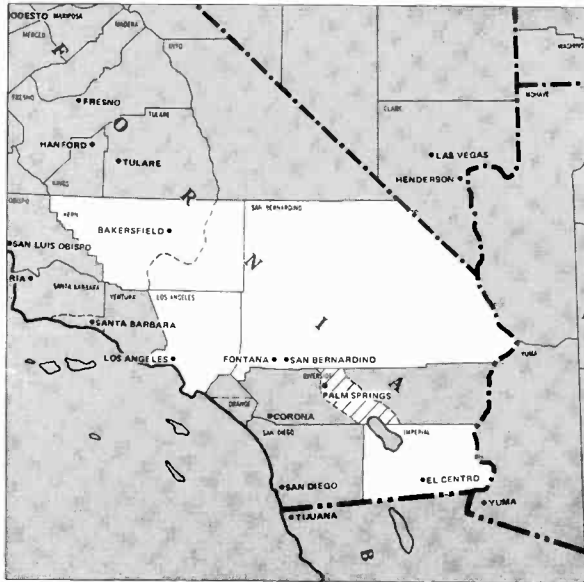

Palm Springs, Calif. (186)

ADI TV Households 49,000
 Survey Area TV Households 3,109,200

KMIR-TV Palm Springs, Calif., ch. 36, NBC
KESO-TV Palm Springs, Calif., ch. 42, ABC

ADI Counties	State	TV Households
Riverside Central	CA	49,000

Women	48,900
Men	45,200
Teens	14,000
Children	21,300

Panama City, Fla. (177)

ADI TV Households 55,800
 Survey Area TV Households 265,800

WJHG-TV Panama City, Fla., ch. 7, ABC
WMBB Panama City, Fla., ch. 13, NBC

ADI Counties	State	TV Households
Bay	FL	33,400
Calhoun	FL	2,900

Franklin	FL	2,700
Gulf	FL	3,400
Liberty	FL	1,400
Walton	FL	7,100
Washington	FL	4,900

Women	58,500
Men	53,400
Teens	18,000
Children	24,400

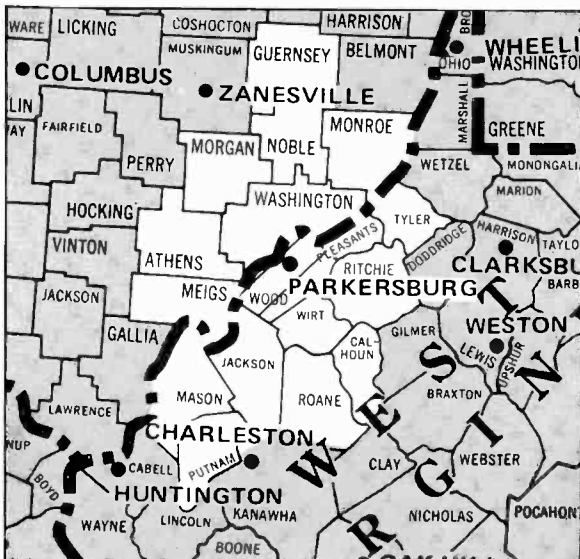

Parkersburg, W. Va. (197)

ADI TV Households 31,800
 Survey Area TV Households 153,400

WTAP-TV Parkersburg, W.Va., ch. 15, NBC

ADI Counties	State	TV Households
Wood	WV	31,800

Women	34,900
Men	30,500
Teens	8,700
Children	13,300

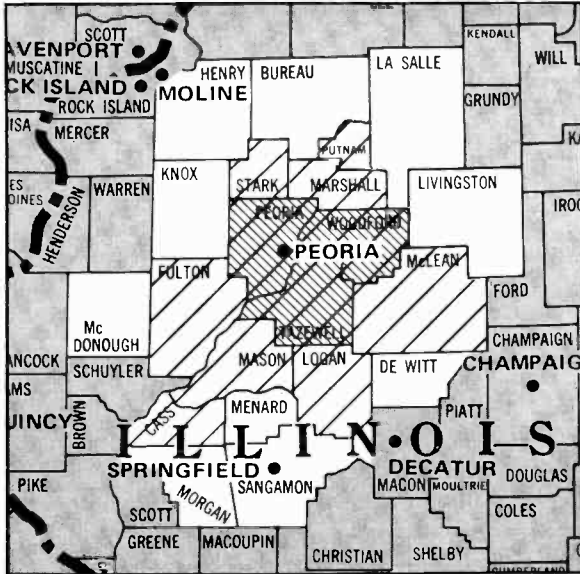

Peoria, Ill. (87)

ADI TV Households 221,100
 Survey Area TV Households 423,800

WRAU-TV Peoria, Ill., ch. 19, ABC
WEEK-TV Peoria, Ill., ch. 25, NBC
WMBD-TV Peoria, Ill., ch. 31, CBS
***WTVP** Peoria, Ill., ch. 47, ETV

ADI Counties	State	TV Households
Cass	IL	5,400
Fulton	IL	16,800
Logan	IL	9,500

McLean	IL	41,300
Marshall	IL	4,800
Mason	IL	7,900
Peoria	IL	74,400
Putnam	IL	2,300
Stark	IL	2,900
Tazewell	IL	45,100
Woodford	IL	10,700

Women	234,100
Men	209,600
Teens	64,700
Children	91,100

Philadelphia (4)

ADI TV Households 2,399,300
 Survey Area TV Households 4,556,200

KYW-TV Philadelphia, ch. 3, NBC
WPVI-TV Philadelphia, ch. 6, ABC
WCAU-TV Philadelphia, ch. 10, CBS
WHYY-TV Wilmington, Del., ch. 12, ETV
WPHL-TV Philadelphia, ch. 17, IND
***WNJS** Camden, N.J., ch. 23, ETV
WTAF-TV Philadelphia, ch. 29, IND
WLVT-TV Allentown, Pa., ch. 39, ETV
WCMC-TV Wildwood, N.J., ch. 40, NBC
WKBS-TV Burlington, N.J., ch. 48, IND
WTVB Reading, Pa., ch. 51, IND
***WNJT** Trenton, N.J., ch. 52, ETV
WRB Vineland, N.J., ch. 65, IND
WFMZ Allentown, Pa., ch. 69, IND

Burlington	NJ	105,200
Camden	NJ	161,500
Cape May	NJ	29,100
Cumberland	NJ	44,600
Gloucester	NJ	64,100
Mercer	NJ	107,900
Salem	NJ	22,100
Warren	NJ	29,100
Berks	PA	112,400
Bucks	PA	152,000
Chesler	PA	96,100
Delaware	PA	192,700
Lehigh	PA	95,800
Monroe	PA	21,300
Montgomery	PA	212,000
Northampton	PA	78,600
Philadelphia	PA	633,400

ADI Counties	State	TV Households
Kent	DE	31,700
New Castle	DE	137,500
Atlantic	NJ	72,200

Women	2,663,400
Men	2,360,800
Teens	713,100
Children	955,100

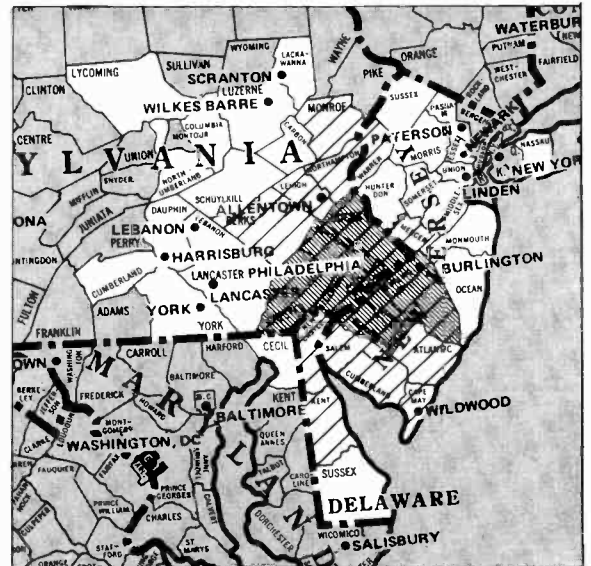

Allentown, Pa. (supplementary market)

Arbitron characterizes supplementary markets as those that do not meet its criteria for having an ADI.

WLVT-TV Allentown, Pa., ch. 39, ETV
WFMZ-TV Allentown, Pa., ch. 69, IND

Home county	Lehigh
TV Households	95,800

Wildwood, N.J. (supplementary market)

Arbitron characterizes supplementary markets as those that do not meet its criteria for having an ADI.

WCMC-TV Wildwood, N.J., ch. 40, NBC

Home county	Cape May
TV Households	29,100

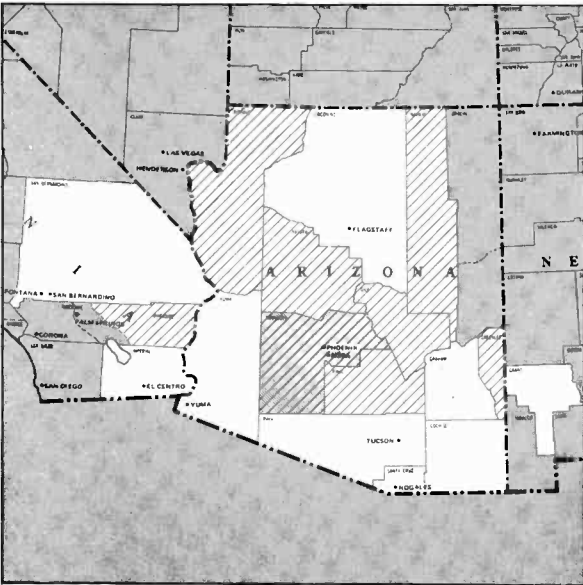

Phoenix (31)

ADI TV Households 575,200
 Survey Area TV Households 814,500

KTVK Phoenix, ch. 3, ABC
KPHO-TV Phoenix, ch. 5, IND
***KAET** Phoenix, ch. 8, ETV
KOOL-TV Phoenix, ch. 10, CBS
KPNX-TV Mesa, ch. 12, NBC

Maricopa AZ 474,200
 Mohave AZ 14,900
 Navajo AZ 14,900
 Pinal AZ 27,400
 Yavapai AZ 22,100
 Riverside East CA 6,900

ADI Counties	State	TV Households
Gila	AZ	11,000
Greenlee	AZ	3,800

Women **595,300**
Men **552,000**
Teens **169,800**
Children **260,500**

Pittsburgh (11)

ADI TV Households 1,137,100
 Survey Area TV Households 1,823,900

KDKA-TV Pittsburgh, ch. 2, CBS
WTAE-TV Pittsburgh, ch. 4, ABC
WIBC-TV Pittsburgh, ch. 11, NBC
***WQED** Pittsburgh, ch. 13, ETV
***WQEX** Pittsburgh, ch. 16, ETV
WPTT-TV Pittsburgh, ch. 22, IND
***WVU-TV** Morgantown, W.Va., ch. 24, ETV
WPCB-TV Greensburg, Pa., ch. 40, IND
WPGH-TV Pittsburgh, ch. 53, IND

Fayette PA 53,100
 Greene PA 14,100
 Indiana PA 27,000
 Jefferson PA 16,900
 Lawrence PA 35,400
 Venango PA 20,600
 Washington PA 75,500
 Westmoreland PA 129,500
 Brooke WV 10,700
 Hancock WV 13,800
 Marion WV 24,300
 Monongalia WV 24,200
 Preston WV 9,200

ADI Counties	State	TV Households
Garrett	MD	9,000
Allegheny	PA	518,600
Armstrong	PA	26,300
Beaver	PA	69,500
Butler	PA	45,900
Clarion	PA	13,500

Women **1,266,700**
Men **1,113,800**
Teens **340,400**
Children **418,400**



Portland, Ore. (24)

ADI TV Households 682,900
 Survey Area TV Households 1,499,400

KATU Portland, Ore., ch. 2, ABC
***KVDO-TV** Salem, Ore., ch. 3, ETV
KOIN-TV Portland, Ore., ch. 6, CBS
***KOAC-TV** Corvallis, Ore., ch. 7, ETV
KGW-TV Portland, Ore., ch. 8, NBC
***KOAP-TV** Portland, Ore., ch. 10, ETV
KPTV Portland, Ore., ch. 12, IND
KTVZ Bend, Ore., ch. 21, NBC (CBS)

Jefferson OR 3,200
 Lincoln OR 10,900
 Linn OR 29,500
 Marion OR 64,800
 Multnomah OR 211,900
 Polk OR 15,300
 Sherman OR 900
 Tillamook OR 6,700
 Wasco OR 6,900
 Washington OR 72,200
 Wheeler OR 700
 Yamhill OR 16,600
 Clark WA 60,300
 Cowlitz WA 25,400
 Klickitat WA 4,700
 Skamania WA 2,100
 Wahkiakum WA 1,200

ADI Counties	State	TV Households
Benton	OR	20,500
Clackamas	OR	74,600
Clatsop	OR	11,400
Columbia	OR	12,000
Crook	OR	4,500
Deschutes	OR	18,200
Gilliam	OR	600
Harney	OR	2,600
Hood River	OR	5,200

Women **697,700**
Men **639,800**
Teens **188,000**
Children **258,600**

Bend, Ore. (supplementary market)

Arbitron characterizes supplementary markets as those that do not meet its criteria for having an ADI.

KTVZ Bend, Ore., ch. 21, NBC (CBS)

Home county Deschutes
 TV Households 18,200

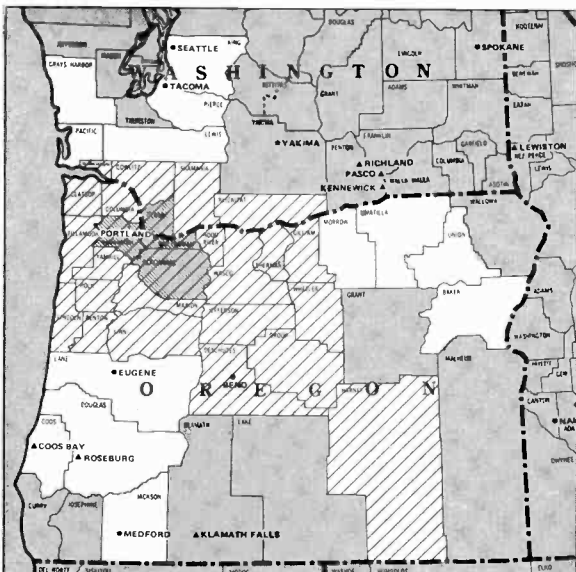

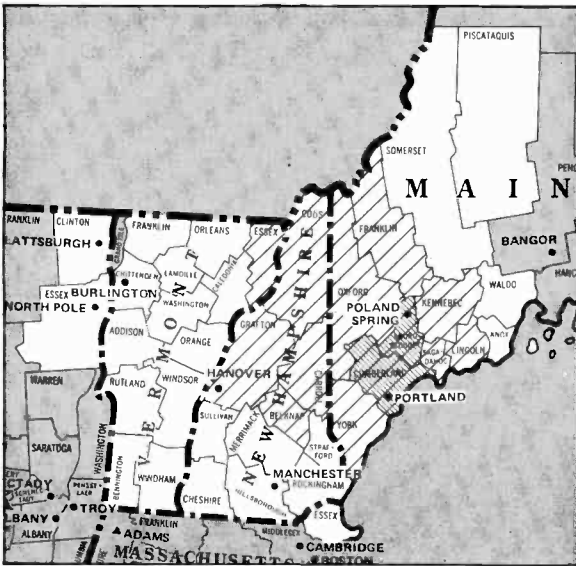

Portland-Poland Spring, Me. (74)

ADI TV Households 285,300
 Survey Area TV Households 952,300

- WCSS-TV** Portland, Me., ch. 6, NBC
- WMTW-TV** Poland Spring, Me., ch. 8, ABC
- WCBB** Augusta, Me., ch. 10, ETV
- WGAN-TV** Portland, Me., ch. 13, CBS
- WHED-TV** Hanover, N.H., ch. 15, ETV
- WMEG-TV** Biddeford, Me., ch. 26, ETV
- WNNE-TV** Hanover, N.H., ch. 31, NBC
- WEDS-TV** Berlin, N.H., ch. 40, ETV
- WLED-TV** Littleton, N.H., ch. 49, ETV

Franklin	ME	8,200
Kennebec	ME	34,700
Lincoln	ME	9,100
Oxford	ME	16,500
Sagadahoc	ME	9,400
York	ME	44,800
Belknap	NH	14,200
Carroll	NH	9,500
Coos	NH	12,200
Grafton	NH	20,600
Essex	VT	2,400

Counties	State	TV Households
Androscoggin	ME	33,200
Cumberland	ME	71,800

Women	307,600
Men	275,600
Teens	87,900
Children	117,800

Hanover, N.H. (supplementary market)

Arbitron characterizes supplementary markets as those that do not meet its criteria for having an ADI.

- WHED-TV** Hanover, N.H., ch. 15, ETV
- WNNE-TV** Hanover, N.H., ch. 31, NBC

Home county	Grafton
TV Households	20,600

Presque Isle, Me. (200)

ADI TV Households 29,000
 Survey Area TV Households 106,300

- WAGM-TV** Presque Isle, Me., ch. 8, CBS (ABC-NBC)
- WNEM-TV** Presque Isle, Me., ch. 10, ETV

Counties	State	TV Households
Aroostook	ME	29,000

Women	31,900
Men	31,200
Teens	12,300
Children	15,800

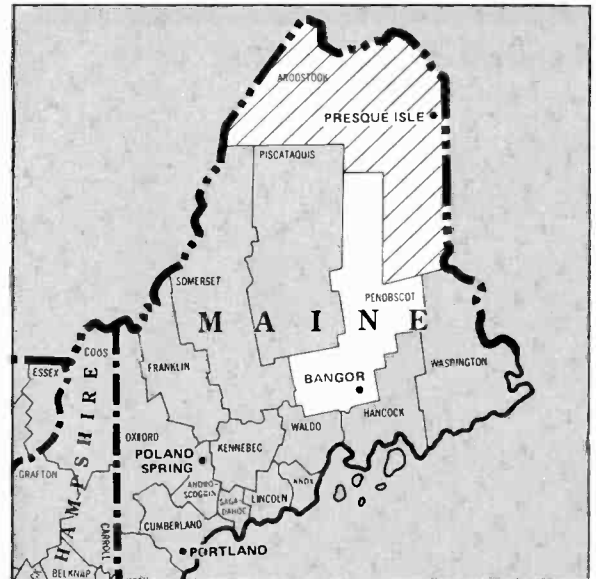

Providence, R.I. (38)

ADI TV Households 512,700
 Survey Area TV Households 2,636,700

- WTEV** New Bedford, Mass., R.I., ch. 6, CBS
- WJAR-TV** Providence, R.I., ch. 10, NBC
- WPRI-TV** Providence, R.I., ch. 12, ABC
- WSBE-TV** Providence, R.I., ch. 36, ETV
- WEDN** Norwich, Conn., ch. 53, ETV

Bristol	MA	165,500
Bristol	RI	15,100
Kent	RI	50,900
Newport	RI	25,900
Providence	RI	196,900
Washington	RI	26,200

Counties	State	TV Households
Windham	CT	32,600

Women	575,000
Men	499,100
Teens	151,800
Children	200,400

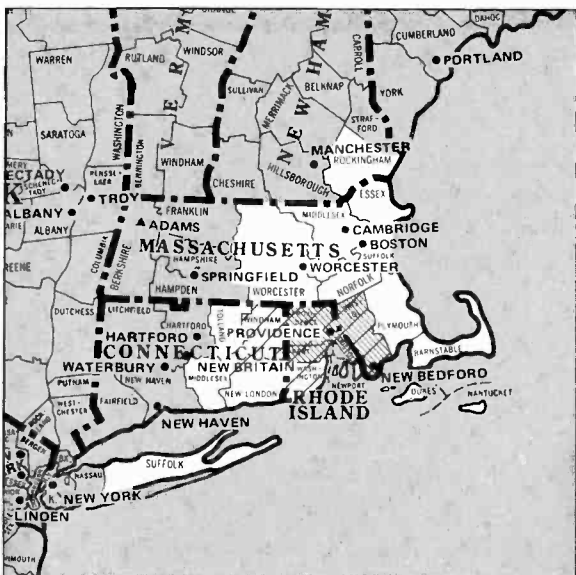

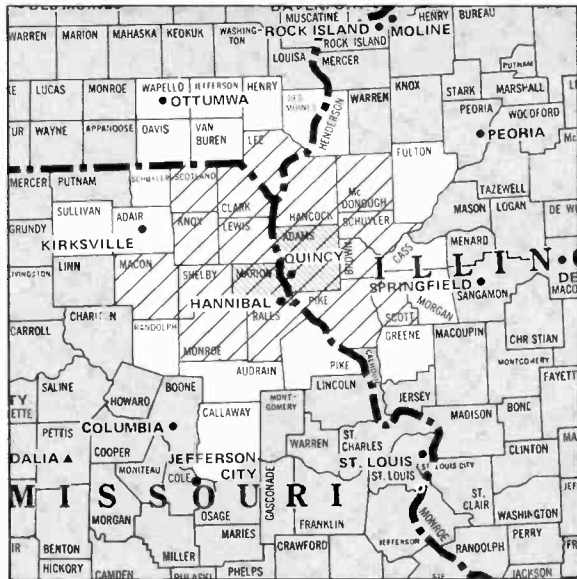

Quincy, Ill.-Hannibal, Mo. (148)

ADI TV Households 114,300
 Survey Area TV Households 252,400

KHQA-TV Hannibal, Mo., ch. 7, CBS
WGEM-TV Quincy, Ill., ch. 10, NBC

ADI Counties	State	TV Households
Adams	IL	25,100
Brown*	IL	2,500
Hancock	IL	8,300
McDonough	IL	12,000
Pike	IL	7,500
Schuyler	IL	3,000
Scott	IL	2,400

Lee	IA	15,000
Clark	MO	3,000
Knox	MO	2,000
Lewis	MO	3,900
Macon	MO	6,600
Marion	MO	11,100
Monroe	MO	3,600
Ralls	MO	3,100
Scotland	MO	2,200
Shelby	MO	3,000

Women 122,300
Men 109,200
Teens 30,600
Children 39,600

Raleigh-Durham, N.C. (41)

ADI TV Households 480,500
 Survey Area TV Households 985,700

WUNC-TV Chapel Hill, N.C., ch. 4, ETV
WRAL-TV Raleigh, N.C., ch. 5, ABC
WTVD Durham, N.C., ch. 11, CBS
WLFL-TV Raleigh, N.C., ch. 22, IND
WPTF-TV Durham, N.C., ch. 28, NBC

ADI Counties	State	TV Households
Chatham	NC	10,300
Cumberland	NC	70,600
Durham	NC	52,300
Franklin	NC	9,000
Granville	NC	9,400
Halifax	NC	17,100
Harnett	NC	18,700

Hoke	NC	4,900
Johnston	NC	22,800
Lee	NC	11,700
Moore	NC	14,500
Nash	NC	23,000
Orange	NC	23,500
Person	NC	8,900
Sampson	NC	15,800
Vance	NC	11,400
Wake	NC	102,200
Warren	NC	5,500
Wayne	NC	28,700
Wilson	NC	20,200

Women 520,700
Men 499,800
Teens 148,700
Children 225,300

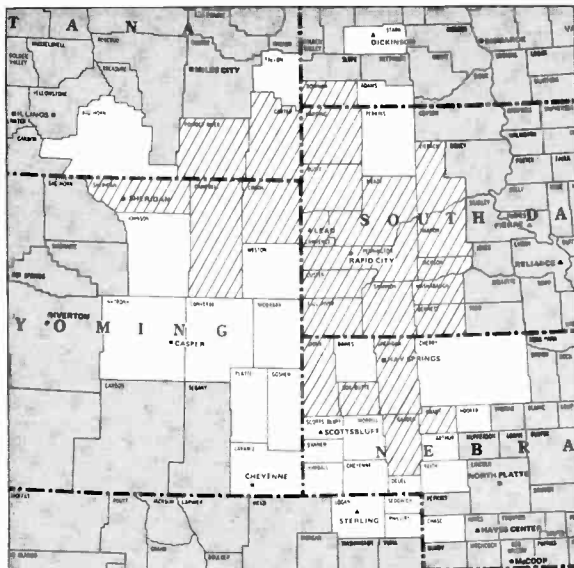

Rapid City, S.D. (164)

ADI TV Households 82,100
 Survey Area TV Households 197,000

KOTA-TV Rapid City, S.D., ch. 3, NBC (CBS)
KDUH-TV Hay Springs, Neb., ch. 4, satellite to KOTA-TV
KIVY-TV Lead, S.D., ch. 5, satellite to KEVN-TV
KEVN-TV Rapid City, S.D., ch. 7, ABC
***KZSD-TV** Martin, S.D., ch. 8, ETV
***KBHE-TV** Rapid City, S.D., ch. 9, ETV
KHSD-TV Lead, S.D., ch. 11, satellite to KOTA-TV
KSGW-TV Sheridan, Wyo., ch. 12, satellite to KOTA-TV
***KTNE-TV** Alliance, Neb., ch. 13, ETV

ADI Counties	State	TV Households
Carter	MT	500
Powder River	MT	800
Box Butte	NE	4,200
Garden	NE	1,300
Grant	NE	400
Sheridan	NE	2,700

Sioux	NE	700
Bowman	ND	1,200
Bennett	SD	900
Butte	SD	3,100
Custer	SD	2,200
Fall River	SD	3,400
Haakon	SD	1,200
Harding	SD	600
Jackson	SD	600
Lawrence	SD	6,100
Meade	SD	5,900
Pennington	SD	25,900
Shannon	SD	1,900
Washabaugh	SD	500
Ziebach	SD	800
Campbell	WY	6,700
Crook	WY	1,600
Sheridan	WY	8,900

Women 80,900
Men 82,000
Teens 26,000
Children 39,000

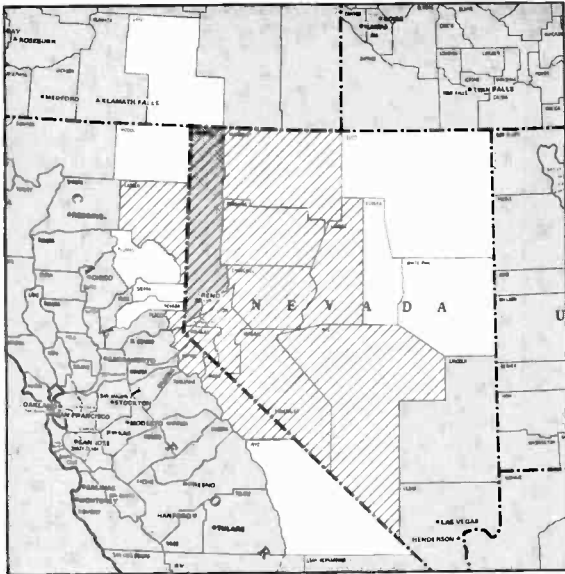

Reno (144)

ADI TV Households 122,200
 Survey Area TV Households 156,300

KTVN Reno, ch. 2, CBS
KCRL-TV Reno, ch. 4, NBC
KOLO-TV Reno, ch. 8, ABC

ADI Counties	State	TV Households
Alpine	CA	300
El Dorado East	CA	9,800
Lassen	CA	7,200
Mono	CA	7,200
Placer East	CA	2,600
Churchill	NV	4,600
Douglas	NV	5,600

Esmeralda	NV	300
Humboldt	NV	2,500
Lander	NV	1,100
Lyon	NV	3,600
Mineral	NV	2,300
Nye	NV	1,900
Carson City	NV	11,200
Pershing	NV	1,100
Storey	NV	300
Washoe	NV	65,200

Women 114,900
Men 116,500
Teens 33,700
Children 43,900

Richmond, Va. (64)

ADI TV Households 333,300
 Survey Area TV Households 690,200

WTVR-TV Richmond, Va., ch. 6, CBS
WXEX-TV Petersburg, Va., ch. 8, ABC
WBWT Richmond, Va., ch. 12, NBC
***WCVE-TV** Richmond, Va., ch. 23, ETV
***WCVW** Richmond, Va., ch. 57, ETV

ADI Counties	State	TV Households
Amelia	VA	2,700
Brunswick	VA	4,700
Buckingham	VA	3,700
Caroline	VA	5,400
Charles City	VA	1,700
Chesterfield	VA	40,700
Cumberland	VA	2,300
Dinwiddie	VA	27,600
Essex	VA	2,600
Fluvanna	VA	3,300
Goochland	VA	3,300
Greene	VA	2,100

Greensville	VA	5,100
Hanover	VA	17,500
Henrico	VA	148,000
King and Queen	VA	1,900
King William	VA	2,600
Lancaster	VA	3,500
Louisa	VA	5,700
Lunenburg	VA	4,000
New Kent	VA	2,400
Northumberland	VA	3,600
Nottoway	VA	4,800
Orange	VA	5,900
Powhatan	VA	3,400
Prince Edward	VA	4,900
Prince George	VA	14,200
Richmond	VA	2,400
Sussex	VA	3,300

Women 368,100
Men 331,600
Teens 101,000
Children 132,200

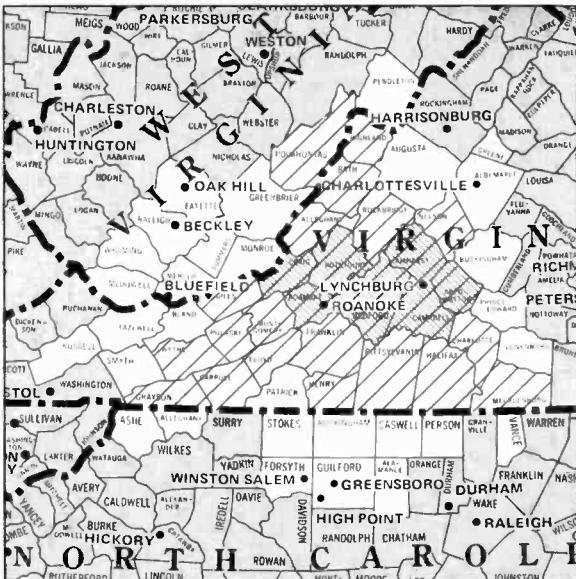

Roanoke-Lynchburg, Va. (67)

ADI TV Households 333,300
 Survey Area TV Households 856,500

WDBJ-TV Roanoke, Va., ch. 7, CBS
WSLS-TV Roanoke, Va., ch. 10, NBC
WSET-TV Lynchburg, Va., ch. 13, ABC
***WBRA-TV** Roanoke, Va., ch. 15, ETV

ADI Counties	State	TV Households
Alleghany	VA	9,500
Amherst	VA	8,100
Appomattox	VA	3,900
Bath	VA	2,100
Bedford	VA	13,300
Botetourt	VA	8,100
Campbell	VA	39,100
Carroll	VA	11,200
Charlotte	VA	4,000
Craig	VA	1,600
Floyd	VA	3,700

Franklin	VA	10,100
Giles	VA	6,000
Grayson	VA	5,700
Halifax	VA	11,600
Henry	VA	24,500
Highland	VA	900
Mecklenburg	VA	9,500
Montgomery	VA	24,200
Nelson	VA	3,600
Pittsylvania	VA	36,800
Pulaski	VA	11,100
Roanoke	VA	74,000
Rockbridge	VA	9,900
Wythe	VA	7,800
Pocahontas	VA	3,100

Women 376,500
Men 343,500
Teens 99,200
Children 126,400

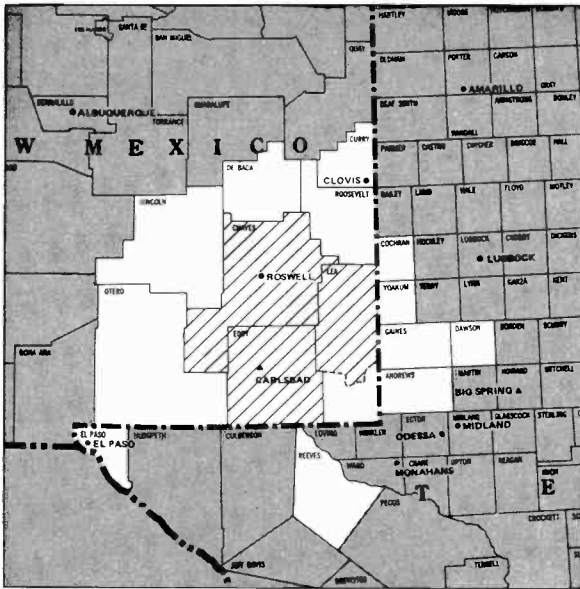

Roswell, N.M. (184)

ADI TV Households 50,100
 Survey Area TV Households 240,900

KBIM-TV Roswell, N.M., ch. 10, CBS

ADI Counties	State	TV Households
Chaves	NM	17,600
Eddy	NM	16,400
Lea North	NM	15,900

Women	51,900
Men	47,700
Teens	17,500
Children	22,200

Sacramento-Stockton, Calif. (23)

ADI TV Households 701,400
 Survey Area TV Households 3,037,500

KCRA-TV Sacramento, Calif., ch. 3, NBC
***KVIE** Sacramento, Calif., ch. 6, ETV
KXTV Sacramento, Calif., ch. 10, CBS
KOVR Stockton, Calif., ch. 13, ABC
KLOC-TV Modesto, Calif., ch. 19, IND
KMUV-TV Sacramento, Calif., ch. 31, IND
KTXL Sacramento, Calif., ch. 40, IND

ADI Counties	State	TV Households
Amador	CA	7,000
Calaveras	CA	7,000
Colusa	CA	4,900
Contra Costa East	CA	16,900

El Dorado West	CA	19,700
Nevada	CA	17,700
Placer West	CA	33,500
Plumas	CA	5,700
Sacramento	CA	274,000
San Joaquin	CA	102,700
Sierra	CA	1,200
Solano East	CA	42,900
Stanislaus	CA	86,900
Sutter	CA	17,700
Tuolumne	CA	11,500
Yolo	CA	36,500
Yuba	CA	15,600

Women	702,500
Men	667,700
Teens	209,200
Children	275,100

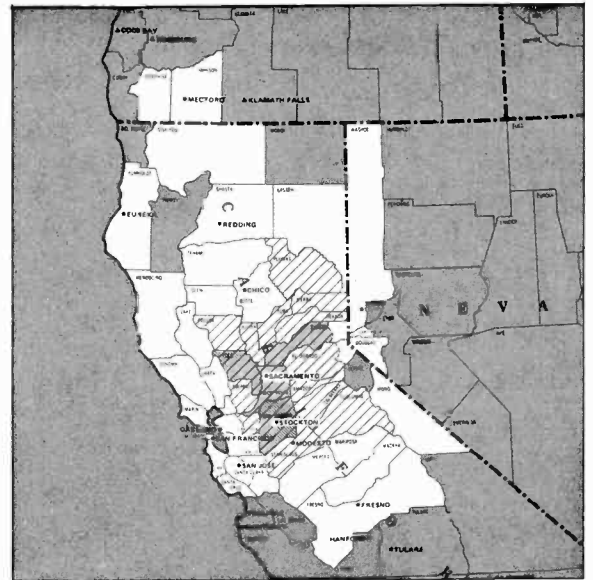

Modesto, Calif. (supplementary market)

Arbitron characterizes supplementary markets as those that do not meet its criteria for having an ADI.

KLOC-TV Modesto, Calif., ch. 19, IND

Home county Stanislaus
 TV Households 86,900

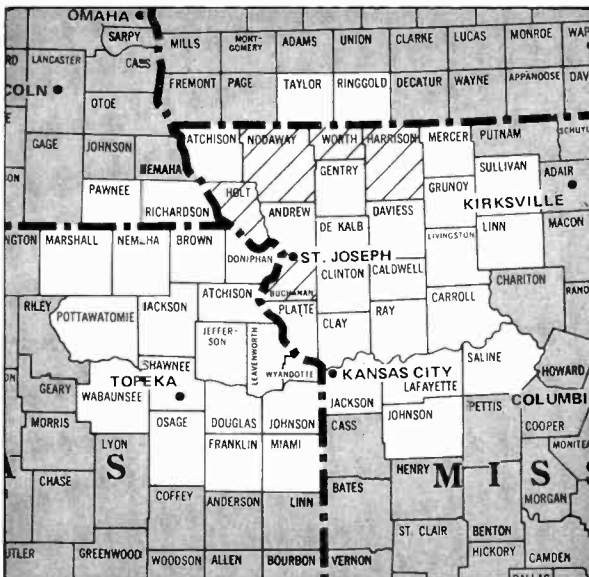

St. Joseph, Mo. (188)

ADI TV Households 48,200
 Survey Area TV Households 747,500

KQTV St. Joseph, Mo., ch. 2, ABC

ADI Counties	State	TV Households
Buchanan	MO	32,500
Harrison	MO	4,200
Holt	MO	2,800
Nodaway	MO	7,400
Worth	MO	1,300

Women	51,000
Men	43,800
Teens	12,100
Children	16,700



St. Louis (14)

ADI TV Households 980,200
 Survey Area TV Households 1,650,800

KTVI St. Louis, ch. 2, ABC
KMOX-TV St. Louis, ch. 4, CBS
KSDK St. Louis, ch. 5, NBC
***KETC** St. Louis, ch. 9, ETV
KPLR-TV St. Louis, ch. 11, IND
WSOI-TV Mount Vernon, Ill., ch. 13, satellite to
 KDNL-TV
KDNL-TV St. Louis, ch. 30, IND

ADI Counties	State	TV Households
Bond	IL	5,100
Calhoun	IL	2,300
Climton	IL	9,800
Fayette	IL	7,600
Green	IL	5,900
Jefferson	IL	13,500
Jersey	IL	6,600
Macoupin	IL	17,300
Madison	IL	83,900
Marion	IL	15,700
Monroe	IL	6,200

Montgomery	IL	11,700
Perry	IL	8,100
Randolph	IL	11,500
St. Clair	IL	94,400
Washington	IL	5,700
Crawford	MO	6,100
Franklin	MO	22,600
Gasconade	MO	5,300
Iron	MO	3,800
Jefferson	MO	41,000
Lincoln	MO	7,200
Madison	MO	3,400
Perry	MO	5,400
Pike	MO	6,500
Reynolds	MO	2,300
St. Charles	MO	39,600
St. Francois	MO	14,500
St. Louis	MO	498,100
St. Genevieve	MO	4,500
Warren	MO	4,800
Washington	MO	5,400

Women 1,081,400
Men 946,800
Teens 317,000
Children 416,500

Salinas-Monterey, Calif. (114)

ADI TV Households 157,000
 Survey Area TV Households 2,413,600

KSBW-TV Salinas, Calif., ch. 8, NBC
KNTV San Jose, Calif., ch. 11, ABC
KCBA Salinas, Calif., ch. 35, IND
KMST Monterey, Calif., ch. 46, CBS
***KHJ** Salinas, Calif., ch. 56, ETV

ADI Counties	State	TV Households
Monterey	CA	81,600
San Benito	CA	7,500
Santa Cruz	CA	67,900

Women 169,300
Men 168,000
Teens 45,100
Children 69,700

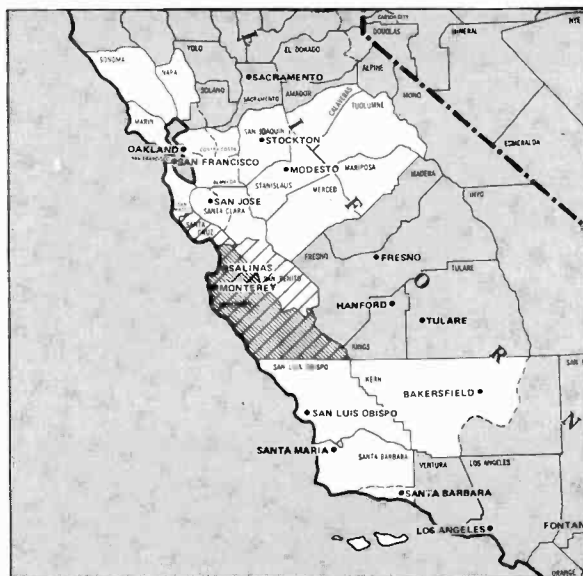

Salisbury, Md. (161)

ADI TV Households 83,900
 Survey Area TV Households 660,700

WBOC-TV Salisbury, Md., ch. 16, CBS (NBC)
***WCBP** Salisbury, Md., ch. 28, ETV
WMDT Salisbury, Md., ch. 47, ABC

ADI Counties	State	TV Households
Sussex	DE	33,300
Somerset	MD	6,800
Wicomico	MD	22,200
Worcester	MD	11,900
Accomack	VA	11,900

Women 88,000
Men 77,300
Teens 23,900
Children 30,600



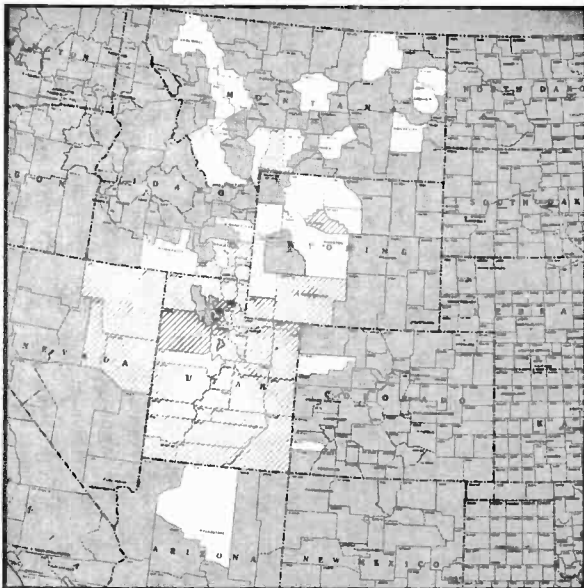

Salt Lake City (47)

ADI TV Households 443,200
 Survey Area TV Households 725,400

KUTV Salt Lake City, ch. 2, NBC
KTVX Salt Lake City, ch. 4, ABC
KSL-TV Salt Lake City, ch. 5, CBS
***KUED** Salt Lake City, ch. 7, ETW
***KBYU-TV** Provo, Utah, ch. 11, ETW
KTUX Rock Springs, Wyo., ch. 13, IND
KSTU Salt Lake City, ch. 20, IND

ADI Counties	State	TV Households
Bear Lake	ID	2,500
Caribou	ID	2,400
Franklin	ID	3,100
Oneida	ID	1,200
Park	MT	4,800
Elko	NV	5,300
Eureka	NV	400
White Pine	NV	3,000
Beaver	UT	1,400
Box Elder	UT	9,800
Cache	UT	15,500
Carbon	UT	7,800
Daggett	UT	300
Davis	UT	33,600
Duchesne	UT	3,600
Emery	UT	3,000

Garfield	UT	1,100
Grand	UT	1,900
Iron	UT	4,300
Juab	UT	1,700
Kane	UT	1,000
Millard	UT	2,700
Morgan	UT	1,500
Piute	UT	400
Rich	UT	500
Salt Lake	UT	178,200
San Juan	UT	2,700
Sanpete	UT	4,800
Sevier	UT	4,800
Summit	UT	2,400
Tooele	UT	7,400
Uintah	UT	5,800
Utah	UT	52,100
Wasatch	UT	2,000
Washington	UT	6,000
Wayne	UT	500
Weber	UT	44,600
Hot Springs	WY	1,900
Sweetwater	WY	14,100
Uinta	WY	3,100

Women 471,400
Men 448,000
Teens 157,800
Children 283,300

San Angelo, Tex. (198)

ADI TV Households 30,500
 Survey Area TV Households 61,900

KCTV San Angelo, Tex., ch. 8, CBS

ADI Counties	State	TV Households
Irion	TX	400
Schleicher	TX	900
Sterling	TX	400
Tom Green	TX	28,800

Women 31,000
Men 27,900
Teens 8,200
Children 11,900

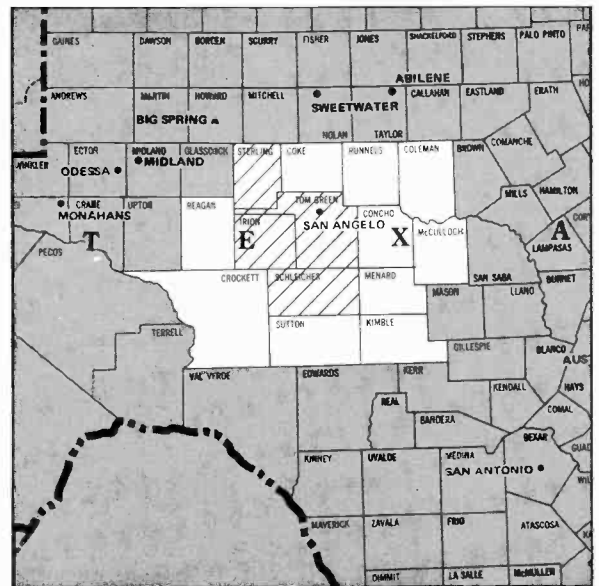

San Antonio, Tex. (51)

ADI TV Households 419,300
 Survey Area TV Households 789,900

KMOL-TV San Antonio, Tex., ch. 4, NBC
KENS-TV San Antonio, Tex., ch. 5, CBS
***KLRN** San Antonio, Tex., ch. 9, ETW
KSAT-TV San Antonio, Tex., ch. 12, ABC
KWEX-TV San Antonio, Tex., ch. 41, IND

ADI Counties	State	TV Households
Atascosa	TX	6,100
Bandera	TX	2,600
Bexar	TX	295,600
Comal	TX	11,400
De Witt	TX	6,900
Dimmit	TX	2,800
Edwards	TX	900
Frio	TX	3,600
Gillespie	TX	4,000
Goliad	TX	1,700
Gonzales	TX	5,500

Guadalupe	TX	13,400
Karnes	TX	3,900
Kendall	TX	3,400
Kerr	TX	9,100
Kimble	TX	1,600
Kinney	TX	600
La Salle	TX	1,600
Lavaca	TX	6,500
Live Oak	TX	2,400
McMullen	TX	300
Maverick	TX	5,800
Medina	TX	6,500
Real	TX	700
Uvalde	TX	6,100
Val Verde	TX	9,100
Wilson	TX	4,500
Zavala	TX	2,700

Women 467,900
Men 423,400
Teens 147,700
Children 228,700

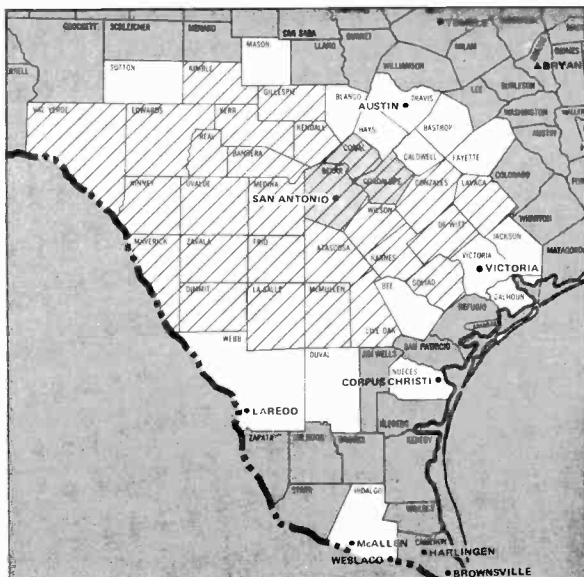



San Diego (25)

ADI TV Households 675,100
 Survey Area TV Households 4,498,700

XETV Tijuana, Mexico, ch. 6, IND
KFMB-TV San Diego, ch. 8, CBS
KGTV San Diego, ch. 10, ABC
***KPBS-TV** San Diego, ch. 15, ETV
KCST-TV San Diego, ch. 39, NBC

ADI Counties	State	TV Households
San Diego	CA	675,100

Women 629,900
Men 651,700
Teens 168,900
Children 251,600

San Francisco (5)

ADI TV Households 1,883,600
 Survey Area TV Households 3,193,000

KTVU Oakland, Calif., ch. 2, IND
KRON-TV San Francisco, ch. 4, NBC
KPIX San Francisco, ch. 5, CBS
KGO-TV San Francisco, ch. 7, ABC
***KQED** San Francisco, ch. 9, ETV
***KCSM-TV** San Mateo, Calif., ch. 14, ETV
KEMO-TV San Francisco, ch. 20, IND
KTSP-TV San Francisco, ch. 26, IND
KQEC San Francisco, ch. 32, ETV
KQSC-TV San Jose, Calif., ch. 36, IND
KVOF-TV San Francisco, ch. 38, IND
KBHK-TV San Francisco, ch. 44, IND
KSTS San Jose, Calif., ch. 48, IND
***KTEH** San Jose, Calif., ch. 54, IND
KDTV San Francisco, ch. 60, IND

ADI Counties	State	TV Households
Alameda	CA	432,000
Contra Costa West	CA	207,000
Lake	CA	12,600
Marin	CA	84,600
Mendocino	CA	22,100
Napa	CA	34,600
San Francisco	CA	290,500
San Mateo	CA	225,500
Santa Clara East	CA	12,600
Santa Clara West	CA	428,800
Soland West	CA	31,200
Sonoma	CA	102,100

Women 1,852,100
Men 1,727,900
Teens 470,300
Children 618,000

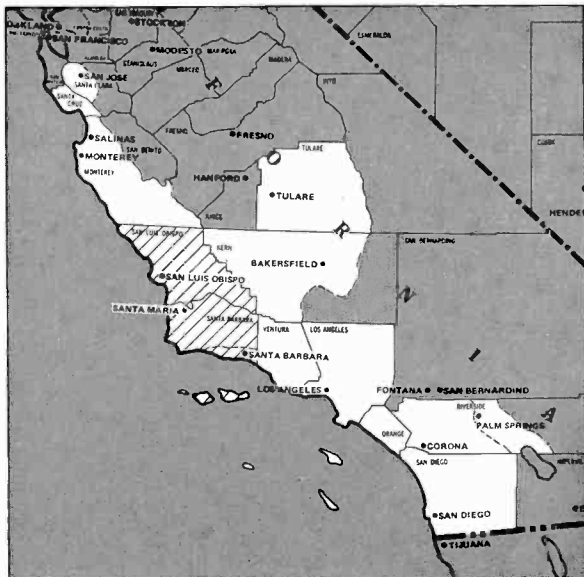
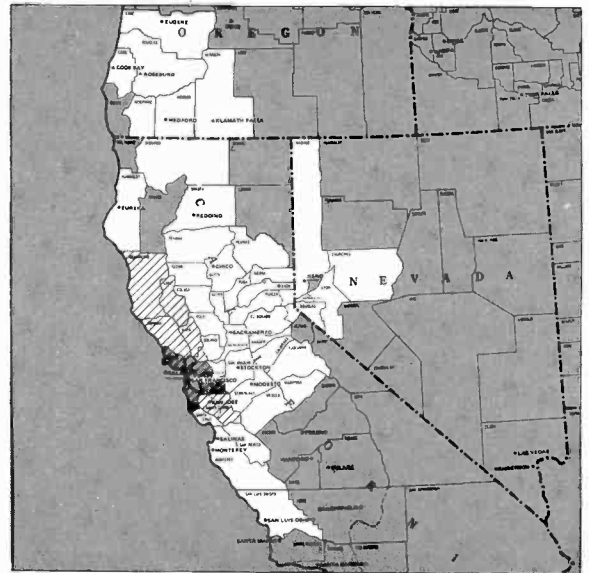

Santa Barbara-Santa Maria-San Luis Obispo, Calif. (116)

ADI TV Households 155,400
 Survey Area TV Households 5,414,000

KEYT Santa Barbara, Calif., ch. 3, ABC
KSBY San Luis Obispo, Calif., ch. 6, NBC
KCOY-TV Santa Maria, Calif., ch. 12, CBS

ADI Counties	State	TV Households
San Luis Obispo	CA	53,500
Santa Barbara North	CA	45,400
Santa Barbara South	CA	56,500

Women 161,400
Men 157,800
Teens 41,600
Children 53,300

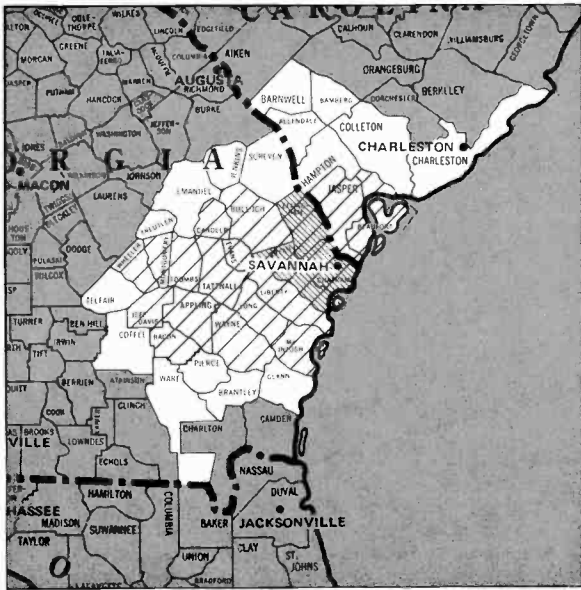

Savannah, Ga. (120)

ADI TV Households 150,500
 Survey Area TV Households 310,800

WSAV-TV Savannah, Ga., ch. 3, NBC
***WVAN-TV** Savannah, Ga., ch. 9, ETV
WTOG-TV Savannah, Ga., ch. 11, CBS
WJWJ Savannah, Ga., ch. 16, ETV
WJCL Savannah, Ga., ch. 22, ABC

ADI Counties	State	TV Households
Appling	GA	4,900
Bacon	GA	3,000
Bryan	GA	2,700
Bulloch	GA	11,400
Candler	GA	2,300
Chatham	GA	63,200

Effingham	GA	5,100
Evans	GA	2,800
Jeff Davis	GA	3,500
Liberty	GA	7,200
Long	GA	1,100
McIntosh	GA	2,700
Montgomery	GA	1,700
Tattnall	GA	4,900
Toombs	GA	7,000
Wayne	GA	6,000
Wheeler	GA	1,800
Beaufort	SC	15,200
Jasper	SC	4,000

Women 163,500
Men 166,700
Teens 51,700
Children 76,800

Seattle-Tacoma, Wash. (17)

ADI TV Households 914,800
 Survey Area TV Households 1,169,900

KOMO-TV Seattle, ch. 4, ABC
KING-TV Seattle, ch. 5, NBC
KIRO-TV Seattle, ch. 7, CBS
***KCTS-TV** Seattle, ch. 9, ETV
KSTW Tacoma, ch. 11, IND
KVOS-TV Bellingham, ch. 12, CBS
***KCPQ-TV** Tacoma, Wash., ch. 13, ETV
***KTPS** Tacoma, Wash., ch. 62, ETV

ADI Counties	State	TV Households
Clallam	WA	15,200
Grays Harbor	WA	22,500
Island	WA	13,900

Jefferson	WA	5,000
King	WA	439,900
Kitsap	WA	45,500
Kittitas West	WA	1,400
Lewis	WA	17,800
Mason	WA	8,900
Pacific	WA	5,900
Pierce	WA	144,800
San Juan	WA	2,600
Skagit	WA	19,600
Snohomish	WA	97,900
Thurston	WA	41,200
Whatcom	WA	32,700

Women 915,000
Men 881,800
Teens 253,200
Children 337,900

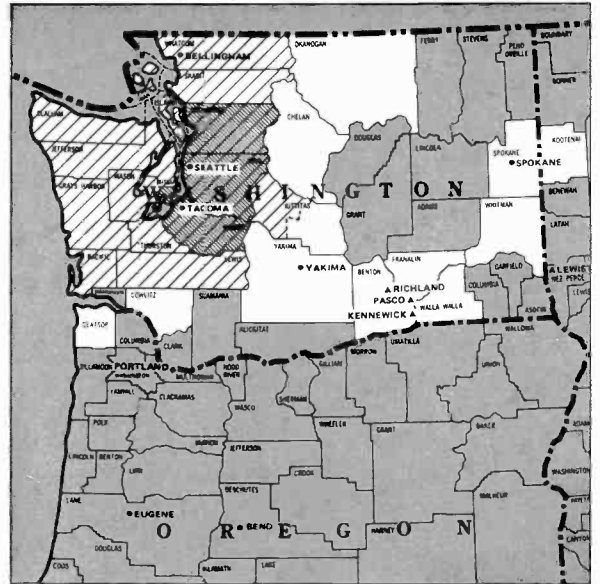

Bellingham, Wash. (supplementary market)

Arbitron characterizes supplementary markets as those that do not meet its criteria for having an ADI.

KVOS-TV Bellingham, Wash., ch. 12, CBS

Home county	Whatcom
TV Households	32,700



Selma, Ala. (208)

ADI TV Households 17,700
 Survey Area TV Households 330,500

WSLA Selma, Ala., ch. 8, CBS

ADI Counties	State	TV Households
Dallas	AL	17,700

Women 19,600
Men 15,800
Teens 6,300
Children 10,900

Shreveport, La.-Texarkana, Tex. (58)

ADI TV Households 378,000
Survey Area TV Households 592,400

KTBS-TV Shreveport, La., ch. 3, ABC
KTAL-TV Texarkana, Tex., ch. 6, NBC
KSLA-TV Shreveport, La., ch. 12, CBS

ADI Counties	State	TV Households
Columbia	AR	8,600
Hempstead	AR	7,100
Howard	AR	4,800
Lafayette	AR	3,200
Little River	AR	3,700
Miller	AR	11,500
Nevada	AR	3,700
Sevier	AR	4,400
Bienville	LA	5,700
Bossier	LA	23,100
Caddo	LA	83,500
Claiborne	LA	5,200
De Soto	LA	7,500
Natchitoches	LA	10,400

Red River	LA	3,000
Sabine	LA	6,000
Webster	LA	13,700
McCurtain	OK	12,400
Bowie	TX	27,300
Camp	TX	2,900
Cass	TX	9,300
Gregg	TX	31,400
Harrison	TX	15,300
Marlon	TX	2,800
Morris	TX	4,700
Nacogdoches	TX	13,900
Panola	TX	6,900
Red River	TX	5,000
Rusk	TX	14,400
San Augustine	TX	2,900
Shelby	TX	7,300
Titus	TX	7,100
UPSHIR	TX	9,300

Women 411,200
Men 357,300
Teens 116,900
Children 162,200

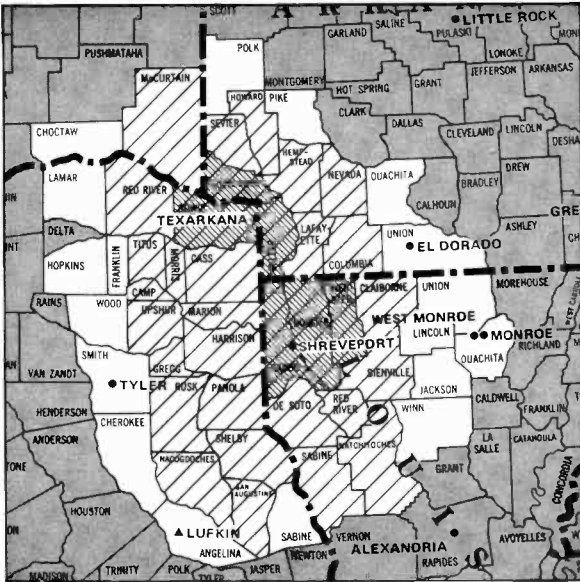

Sioux Falls-Mitchell, S.D. (95)

ADI TV Households 199,400
Survey Area TV Households 375,500

KXON-TV Mitchell, S.D., ch. 5, ABC
***KESD-TV** Brookings, S.D., ch. 8, ETV
***KTSD-TV** Pierre, S.D., ch. 10, ETV
KELO-TV Sioux Falls, S.D., ch. 11, CBS
KDLO-TV Florence, S.D., ch. 3, satellite to KELO-TV
KPLO-TV Reliance, S.D., ch. 6, satellite to KELO-TV
***KRNE-TV** Merriman, Neb., ch. 12, ETV
KSFY-TV Sioux Falls, S.D., ch. 13, NBC
KPRY-TV Pierre, S.D., ch. 4, satellite to KSFY-TV
KABY-TV Aberdeen, S.D., ch. 9, satellite to KSFY-TV
***KDSD-TV** Aberdeen, S.D., ch. 16, ETV

ADI Counties	State	TV Households
Lyon	IA	4,300
Osceola	IA	2,700
Lincoln	MN	2,900
Murray	MN	4,200
Nobles	MN	7,800
Pipestone	MN	4,400
Rock	NE	3,800
Boyd	NE	1,100
Cherry	NE	2,300
Keya Paha	NE	400
Aurora	SD	1,300
Beadle	SD	6,900
Bon Homme	SD	3,100
Brookings	SD	7,000
Brown	SD	13,400
Brule	SD	1,700
Buffalo	SD	500
Charles Mix	SD	3,500
Clark	SD	2,300
Codington	SD	7,400
Davison	SD	6,200

Day	SD	3,100
Deuel	SD	1,700
Douglas	SD	1,100
Edmunds	SD	1,600
Faulk	SD	1,100
Grant	SD	3,100
Gregory	SD	2,500
Hamlin	SD	2,300
Hand	SD	1,800
Hanson	SD	1,200
Hughes	SD	5,200
Hutchinson	SD	3,300
Hyde	SD	800
Jerauld	SD	1,000
Jones	SD	600
Kingsbury	SD	2,300
Lake	SD	3,800
Lincoln	SD	5,000
Lyman	SD	1,300
McCook	SD	2,400
Marshall	SD	2,000
Mellette	SD	700
Miner	SD	1,300
Minnehaha	SD	35,800
Moody	SD	2,400
Potter	SD	1,300
Roberts	SD	3,600
Sanborn	SD	1,100
Spink	SD	3,300
Stanley	SD	700
Sully	SD	800
Todd	SD	1,700
Tripp	SD	2,700
Turner	SD	4,000
Yankton	SD	5,600

Women 210,000
Men 196,100
Teens 68,000
Children 80,600

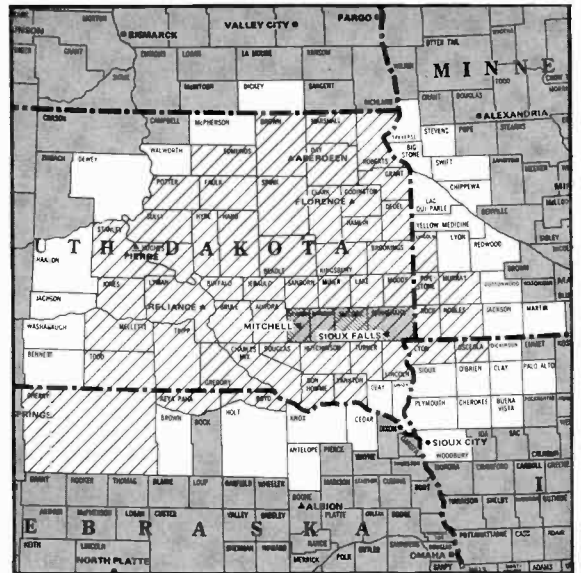



Sioux City, Iowa (121)

ADI TV Households 149,600
 Survey Area TV Households 330,100

***KUSD-TV** Vermillion, S.D., ch. 2, ETV
KTIV Sioux City, Iowa, ch. 4, NBC
KCAU-TV Sioux City, Iowa, ch. 9, ABC
KMEG-TV Sioux City, Iowa, ch. 14, CBS
***KXNE-TV** Norfolk, Neb., ch. 19, ETV
***KSIN** Sioux City, Iowa, ch. 27, ETV

ADI Counties	State	TV Households
Buena Vista	IA	7,600
Cherokee	IA	5,700
Clay	IA	6,900
Dickinson	IA	5,100
Ida	IA	3,200
Monona	IA	4,600
O'Brien	IA	6,200
Palo Alto	IA	4,500

Plymouth	IA	8,300
Sac	IA	5,700
Sioux	IA	9,400
Woodbury	IA	36,400
Cedar	NE	3,500
Dakota	NE	5,800
Dixon	NE	2,800
Knox	NE	3,800
Madison	NE	10,800
Pierce	NE	3,200
Stanton	NE	2,400
Thurston	NE	2,300
Wayne	NE	3,000
Clay	SD	4,300
Union	SD	4,100

Women 157,900
Men 143,000
Teens 49,400
Children 60,300

South Bend-Elkhart, Ind. (82)

ADI TV Households 253,500
 Survey Area TV Households 2,467,600

WNDU-TV South Bend, Ind., ch. 16, NBC
WSBT-TV South Bend, Ind., ch. 22, CBS
WSJV Elkhart, Ind., ch. 28, ABC
***WNIT-TV** South Bend, Ind., ch. 34, ETV
***WHME-TV** South Bend, Ind., ch. 46, IND

ADI Counties	State	TV Households
Elkhart	IN	44,700
Fulton	IN	6,000

Kosciusko	IN	18,300
La Grange	IN	6,800
Marshall	IN	12,700
Pulaski	IN	4,100
St. Joseph	IN	78,400
Starke	IN	7,100
Berrien	MI	59,800
Cass	MI	15,600

Women 269,500
Men 247,200
Teens 79,900
Children 113,200

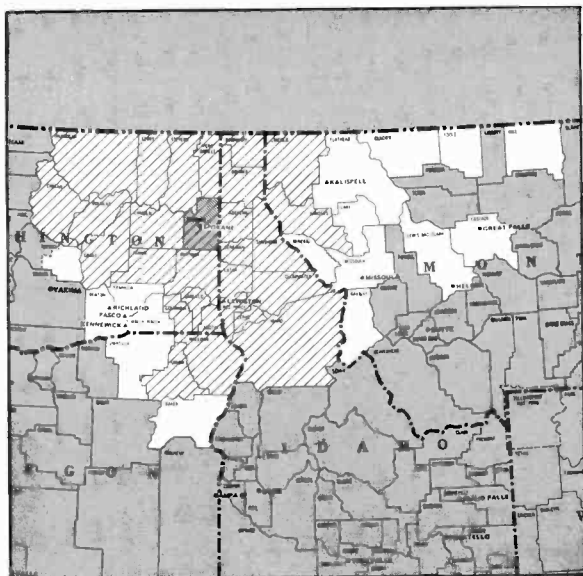
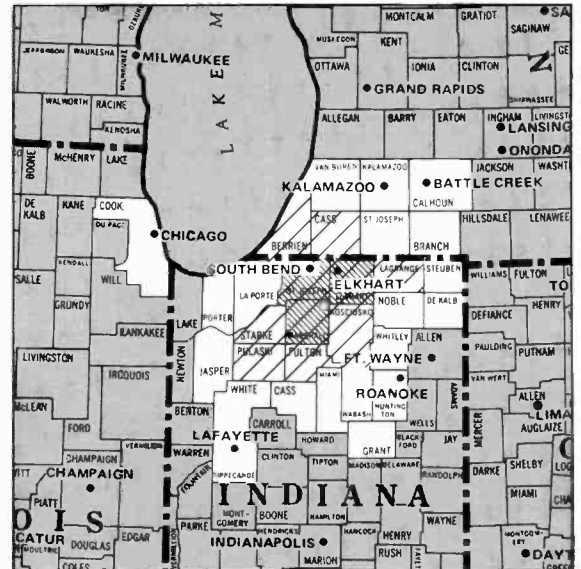

Spokane, Wash. (73)

ADI TV Households 292,400
 Survey Area TV Households 478,000

KREM-TV Spokane, Wash., ch. 2, CBS
KXLY-TV Spokane, Wash., ch. 4, ABC
KHQ-TV Spokane, Wash., ch. 6, NBC
***KSPS-TV** Spokane, Wash., ch. 7, ETV
***KWBUTV** Pullman, Wash., ch. 10, ETV
***KUID-TV** Moscow, Idaho, ch. 12, ETV

ADI Counties	State	TV Households
Benewah	ID	2,800
Bonner	IN	8,400
Boundary	IN	2,400
Clearwater	IN	3,500
Idaho	ID	4,300
Kootenai	ID	19,800
Latah	ID	9,400
Lewis	ID	1,700
Nez Perce	ID	11,400
Shoshone	ID	6,600
Lincoln	MT	5,200

Sanders	MT	3,400
Union	OR	8,200
Wallowa	OR	2,500
Adams	WA	4,800
Asotin	WA	5,200
Chelan	WA	15,500
Columbia	WA	1,400
Douglas	WA	7,100
Ferry	WA	2,000
Garfield	WA	900
Grant	WA	15,900
Lincoln	WA	3,600
Okanogan	WA	9,600
Pend Oreille	WA	2,700
Spokane	WA	113,800
Stevens	WA	8,300
Whitman	WA	12,000

Women 295,300
Men 284,800
Teens 87,600
Children 117,800

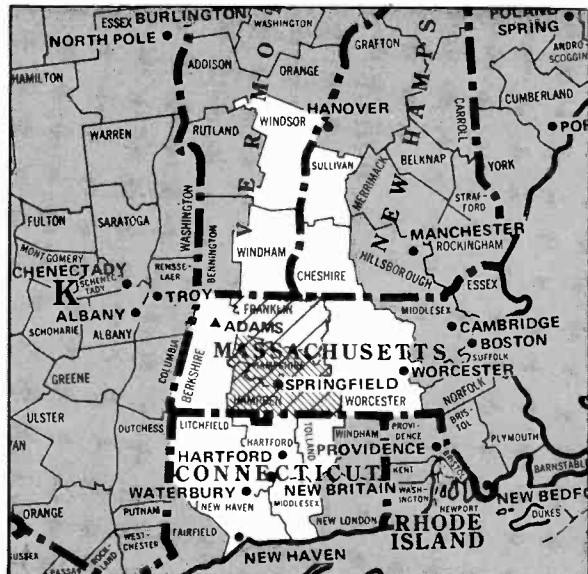

Springfield, Mass. (86)

ADI TV Households 221,300
 Survey Area TV Households 1,213,500

WWLP Springfield, Mass., ch. 22, NBC
WHYN-TV Springfield, Mass., ch. 40, ABC
***WGBY-TV** Springfield, Mass., ch. 57, ETV

ADI Counties	State	TV Households
Franklin	MA	23,500
Hampden	MA	158,900
Hampshire	MA	38,900

Women 249,400
Men 217,700
Teens 67,400
Children 82,400

Springfield, Mo. (83)

ADI TV Households 248,700
 Survey Area TV Households 422,800

KYTV Springfield, Mo., ch. 3, NBC
KOLR-TV Springfield, Mo., ch. 10, CBS
***KOZK** Springfield, Mo., ch. 21, ETV
KMTC Springfield, Mo., ch. 27, ABC

ADI Counties	State	TV Households
Baxter	AR	10,600
Boone	AR	8,900
Carroll	AR	5,500
Fulton	AR	3,000
Izard	AR	3,800
Madison	AR	3,500
Marion	AR	4,900
Newton	AR	2,500
Barry	MO	8,700
Benton	MO	5,300
Camden	MO	7,300
Cedar	MO	4,200
Christian	MO	8,200

Dade	MO	3,200
Dallas	MO	4,600
Dent	MO	4,100
Douglas	MO	4,100
Greene	MO	64,200
Hickory	MO	2,700
Howell	MO	10,700
Laclede	MO	8,600
Lawrence	MO	10,800
Oregon	MO	3,900
Ozark	MO	3,000
Poik	MO	7,400
Pulaski	MO	8,700
Shannon	MO	2,500
Stone	MO	5,500
Taney	MO	7,500
Texas	MO	8,100
Webster	MO	6,800
Wright	MO	5,900

Women 257,000
Men 247,600
Teens 63,600
Children 89,100

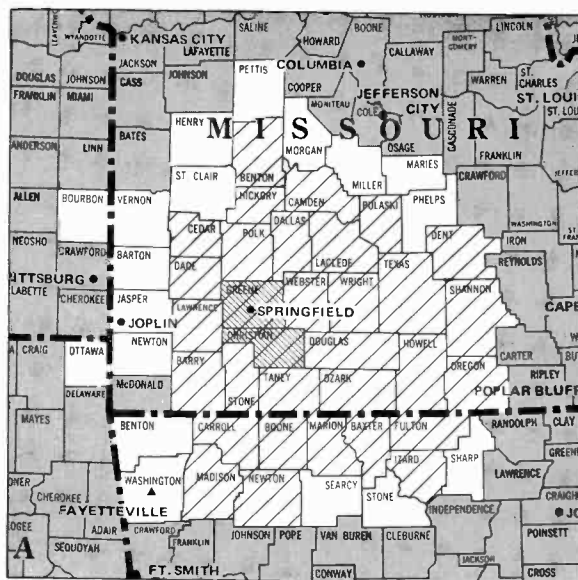

Springfield-Decatur-Champaign, Ill. (72)

ADI TV Households 294,000
 Survey Area TV Households 701,600

WCIA Champaign, Ill., ch 3, CBS
***WILL-TV** Urbana, Ill., ch. 12, ETV
***WJPT** Jacksonville, Ill., ch. 14, ETV
WAND Decatur, Ill., ch. 17, ABC
WICS Springfield, Ill., ch. 20, NBC
WICD Champaign, Ill., ch. 15, satellite to WICS
WBHW Springfield, Ill., ch. 55, IND

ADI Counties	State	TV Households
Champaign	IL	57,100
Christian	IL	13,700
Coies	IL	16,700

De Witt	IL	6,200
Douglas	IL	7,000
Ford	IL	5,100
Macon	IL	48,300
Menard	IL	4,300
Morgan	IL	12,200
Moultrie	IL	4,800
Platt	IL	6,000
Sangamon	IL	66,900
Shelby	IL	8,700
Vermilion	IL	37,000

Women 305,300
Men 278,300
Teens 80,800
Children 114,000

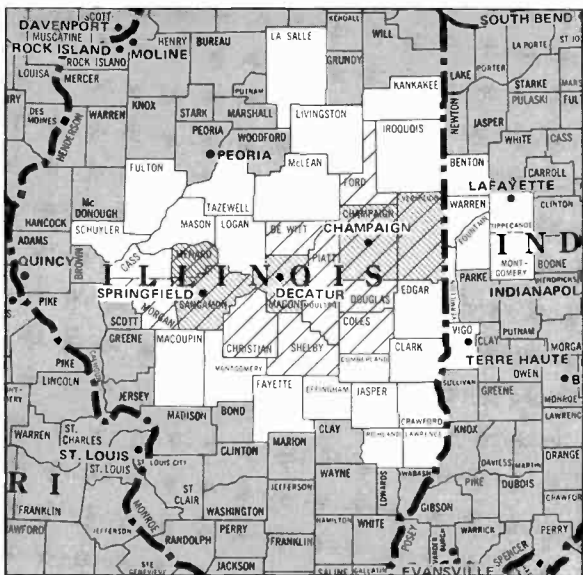



Syracuse, N.Y. (63)

ADI TV Households 340,100
 Survey Area TV Households 1,447,700

WSYR-TV Syracuse, N.Y., ch. 3, NBC
WTVH Syracuse, N.Y., ch. 5, CBS
WIXT Syracuse, N.Y., ch. 9, ABC
***WCNY-TV** Syracuse, N.Y., ch. 24, ETV
WONH Syracuse, N.Y., ch. 43, IND

Madison	NY	20,400
Oneida West	NY	29,800
Onondaga	NY	159,500
Oswego	NY	35,500
Schuyler	NY	6,500
Seneca	NY	11,000
Tompkins	NY	26,800
Yates	NY	7,400

ADI		TV
Counties	State	Households
Cayuga	NY	26,300
Cortland	NY	16,800

Women	368,000
Men	337,600
Teens	108,000
Children	148,100

Tallahassee, Fla. (140)

ADI TV Households 128,700
 Survey Area TV Households 391,000

WCTV Thomasville, Ga., ch. 6, CBS
***WFSU-TV** Tallahassee, Fla., ch. 11, ETV
WECA-TV Tallahassee, Fla., ch. 27, ABC
WVGA Valdosta, Ga., ch. 44, ABC

ADI		TV
Counties	State	Households
Gadsden	FL	9,200
Hamilton	FL	3,100
Jefferson	FL	3,000
Lafayette	FL	1,300
Leon	FL	45,800

Madison	FL	4,300
Taylor	FL	4,500
Wakulla	FL	3,200
Brooks	GA	4,800
Decatur	GA	7,800
Echols	GA	600
Grady	GA	6,800
Lowndes	GA	21,600
Thomas	GA	12,700

Women	143,200
Men	128,800
Teens	41,400
Children	62,500

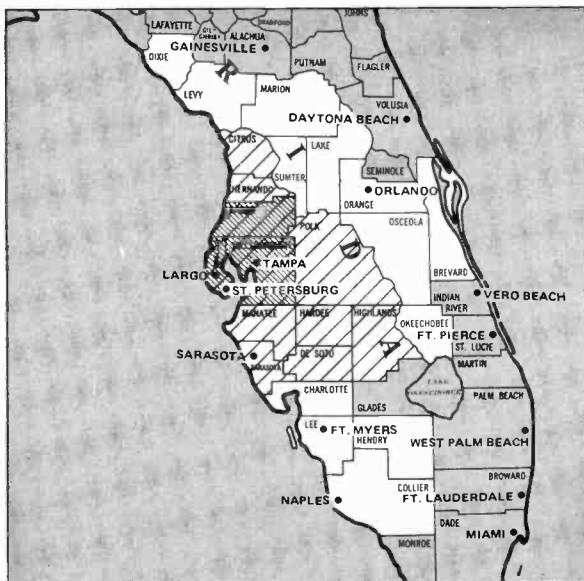

Tampa-St. Petersburg, Fla. (18)

ADI TV Households 899,000
 Survey Area TV Households 1,325,400

***WEDU** Tampa, Fla., ch. 3, ETV
WFLA-TV Tampa, Fla., ch. 8, NBC
WTSP-TV Largo, Fla., ch. 10, ABC
WTVT Tampa, Fla., ch. 13, CBS
***WUSF-TV** Tampa, Fla., ch. 16, ETV
WCLF Clearwater, Fla., ch. 22, IND
WXLT-TV Sarasota, Fla., ch. 40, ABC
WTOG St. Petersburg, Fla., ch. 44, IND

De Soto	FL	5,900
Hardee	FL	5,700
Hernando	FL	12,700
Highlands	FL	15,400
Hillsborough	FL	216,200
Manatee	FL	57,600
Pasco	FL	66,800
Pinellas	FL	322,700
Polk	FL	101,600
Sarasota	FL	77,100

ADI		TV
Counties	State	Households
Citrus	FL	17,300

Women	906,900
Men	775,900
Teens	179,300
Children	251,000

Sarasota, Fla. (supplementary market)

Arbitron characterizes supplementary markets as those that do not meet its criteria for having an ADI.

WXLT-TV Sarasota, Fla., ch. 40, ABC

Home county	Sarasota
TV Households	77,100

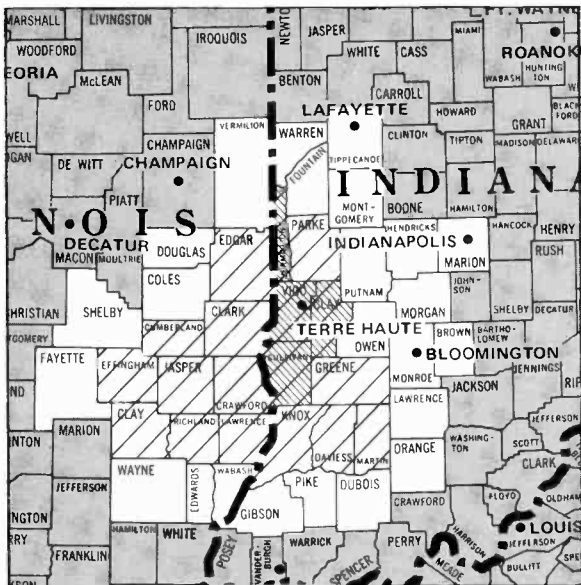

Terre Haute, Ind. (108)

ADI TV Households 162,200
 Survey Area TV Households 704,600

WTWO Terre Haute, Ind., ch. 2, NBC
WTHI-TV Terre Haute, Ind., ch. 10, CBS
***WUSI-TV** Olney, Ill., ch. 16, ETV
***WVUT** Vincennes, Ind., ch. 22, IND
WBAK-TV Terre Haute, Ind., ch. 38, ABC

ADI Counties	State	TV Households
Clark	IL	6,400
Clay	IL	5,400
Crawford	IL	8,300
Cumberland	IL	3,700
Edgar	IL	8,400
Efingham	IL	10,200

Jasper	IL	4,000
Lawrence	IL	6,600
Richland	IL	6,100
Clay	IN	8,900
Daviess	IN	8,500
Greene	IN	10,400
Knox	IN	14,000
Martin	IN	3,500
Parke	IN	5,700
Sullivan	IN	7,800
Vermillion	IN	6,500
Vigo	IN	38,000

Women 171,700
Men 150,700
Teens 44,700
Children 58,500

Toledo, Ohio (56)

ADI TV Households 387,200
 Survey Area TV Households 2,226,600

WTOL-TV Toledo, Ohio, ch. 11, CBS
WTVG Toledo, Ohio, ch. 13, NBC
WDHO-TV Toledo, Ohio, ch. 24, ABC
***WGTE-TV** Toledo, Ohio, ch. 30, ETV

ADI Counties	State	TV Households
Lenawee	MI	28,100
Defiance	OH	11,500
Fulton	OH	12,100
Hancock	OH	22,100
Hardin	OH	12,300

Henry	OH	9,600
Lucas	OH	175,400
Ottawa	OH	13,500
Pulnam	OH	9,200
Sandusky	OH	20,600
Seneca	OH	18,700
Williams	OH	12,000
Wood	OH	34,800
Wyandot	OH	7,300

Women 405,700
Men 365,900
Teens 118,200
Children 171,600

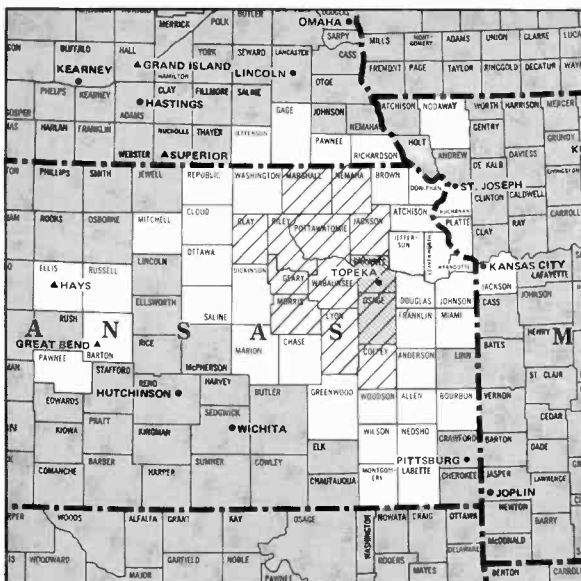
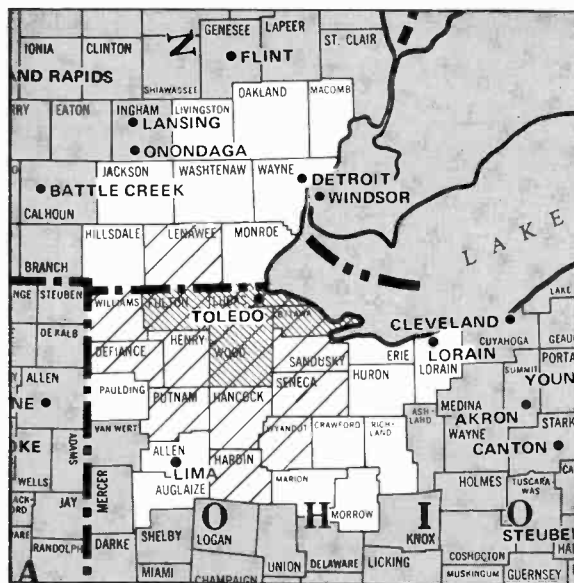

Topeka, Kan. (133)

ADI TV Households 135,500
 Survey Area TV Households 776,200

***KTWU** Topeka, Kan., ch. 11, ETV
WIBW-TV Topeka, Kan., ch. 13, CBS (ABC)
KTSS Topeka, Kan., ch. 27, NBC

ADI Counties	State	TV Households
Clay	KS	3,900
Coffey	KS	3,300
Geary	KS	10,400
Jackson	KS	4,700

Lyon	KS	12,500
Marshall	KS	5,600
Morris	KS	2,800
Nemaha	KS	3,800
Osage	KS	5,600
Pottawatomie	KS	5,200
Riley	KS	18,100
Shawnee	KS	56,900
Wabaunsee	KS	2,700

Women 140,900
Men 138,200
Teens 34,900
Children 52,800



Traverse City-Cadillac, Mich. (136)

ADI TV Households 133,800
 Survey Area TV Households 746,900

WTOM-TV Cheboygan, Mich., ch. 4, satellite to WPBN-TV
WPBN-TV Traverse City, Mich., ch. 7, NBC
WGTO Sault Ste. Marie, Mich., ch. 8, satellite to WGTU
WWTU Cadillac, Mich., ch. 9, CBS
WWUP-TV Sault Ste. Marie, Mich., ch. 10, satellite to WWTU
WGTU Traverse City, Mich., ch. 29, ABC

Emmet	MI	6,900
Grand Traverse	MI	15,200
Kalkaska	MI	3,700
Lake	MI	2,700
Leelanau	MI	4,500
Luce	MI	2,200
Mackinac	MI	3,900
Manistee	MI	8,300
Mason	MI	8,900
Missaukee	MI	3,400
Montmorency	MI	2,600
Osceola	MI	6,900
Oscoda	MI	2,500
Otsego	MI	4,800
Presque Isle	MI	4,400
Roscommon	MI	6,700
Wexford	MI	8,000

ADI Counties	State	TV Households
Antrim	MI	5,500
Benzie	MI	3,700
Charlevoix	MI	6,700
Cheboygan	MI	6,800
Chippewa	MI	12,400
Crawford	MI	3,100

Women 137,600
Men 128,200
Teens 43,600
Children 59,700

Tucson, Ariz. (90)

ADI TV Households 208,600
 Survey Area TV Households 267,100

KVOA-TV Tucson, Ariz., ch. 4, NBC
***KUAT-TV** Tucson, Ariz., ch. 6, ETV
KGUN-TV Tucson, Ariz., ch. 9, ABC
KZAZ Nogales, Ariz., ch. 11, IND
KOLD-TV Tucson, Ariz., ch. 13, CBS

Cochise	AZ	24,900
Graham	AZ	6,100
Pima	AZ	167,300
Santa Cruz	AZ	5,600
Catron	NM	700
Hidalgo	NM	2,000

ADI Counties	State	TV Households
Apache South	AZ	2,000

Women 217,800
Men 202,600
Teens 61,600
Children 95,000

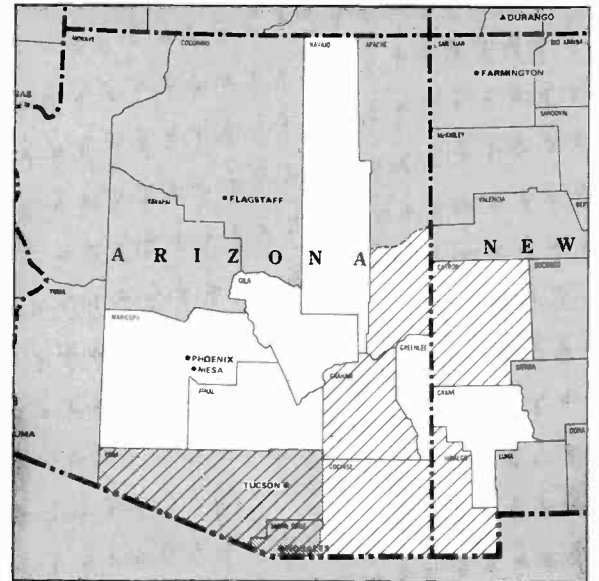

Tulsa, Okla. (57)

ADI TV Households 382,800
 Survey Area TV Households 679,200

KTEW Tulsa, Okla., ch. 2, NBC
***KOET** Eufaula, Okla., ch. 3, ETV
KOTV Tulsa, Okla., ch. 6, CBS
KTUL-TV Tulsa, Okla., ch. 8, ABC
***KOED-TV** Tulsa, Okla., ch. 11, ETV

ADI Counties	State	TV Households
Chautauqua	KS	2,300
Montgomery	KS	16,300
Adair	OK	5,900
Cherokee	OK	9,400
Craig	OK	5,500
Creek	OK	20,600
Delaware	OK	8,300
Haskell	OK	3,900

Hughes	OK	5,700
Lalimer	OK	3,300
McIntosh	OK	5,200
Mays	OK	11,500
Muskogee	OK	25,100
Nowata	OK	4,200
Okfuskee	OK	4,600
Okmulgee	OK	14,100
Osage	OK	14,000
Pawnee	OK	5,700
Pittsburg	OK	13,000
Rogers	OK	13,300
Tulsa	OK	163,600
Wagoner	OK	11,100
Washington	OK	16,200

Women 390,900
Men 344,600
Teens 104,700
Children 145,000

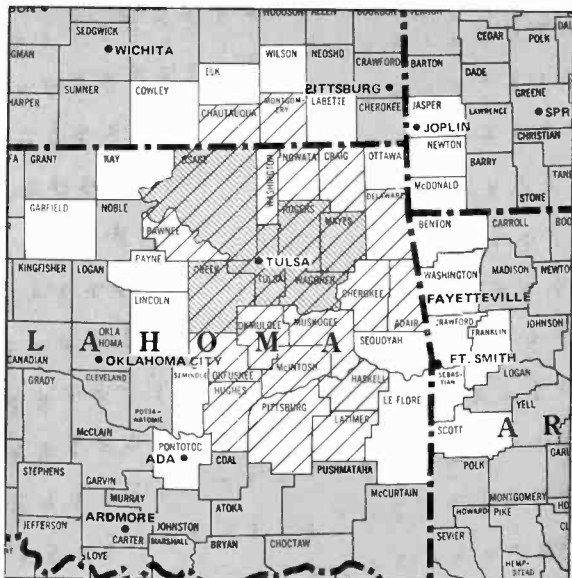

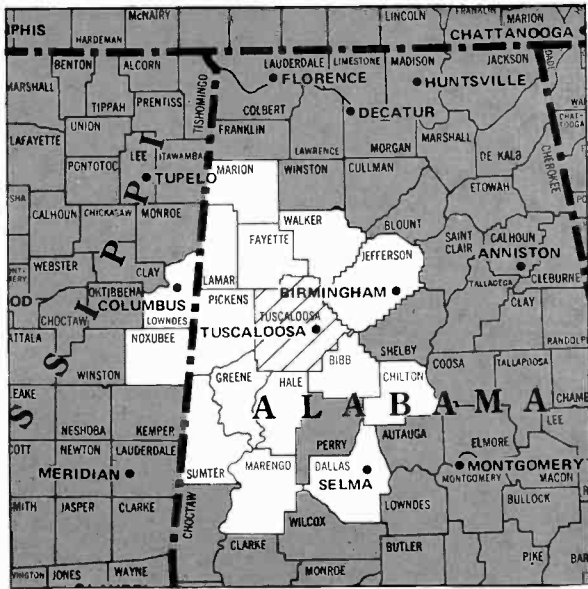

Tuscaloosa, Ala. (192)

ADI TV Households 39,100
 Survey Area TV Households 389,900

WCFT-TV Tuscaloosa, Ala., ch. 33, CBS

ADI Counties	State	TV Households
Tuscaloosa	AL	39,100

Women	47,800
Men	44,800
Teens	12,300
Children	18,600

Twin Falls, Idaho (199)

ADI TV Households 29,800
 Survey Area TV Households 75,700

KMVT Twin Falls, Idaho, ch. 11, NBC (ABC-CBS)

ADI Counties	State	TV Households
Gooding	ID	4,100
Jerome	ID	5,600
Lincoln	ID	1,400
Twin Falls	ID	18,700

Women	28,900
Men	26,900
Teens	9,200
Children	12,800

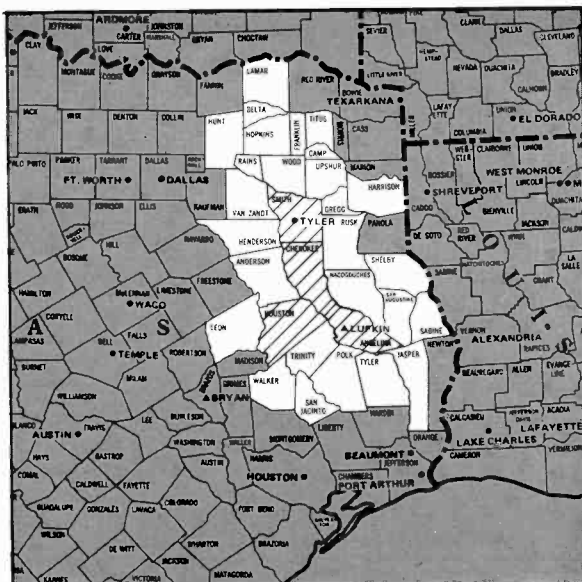
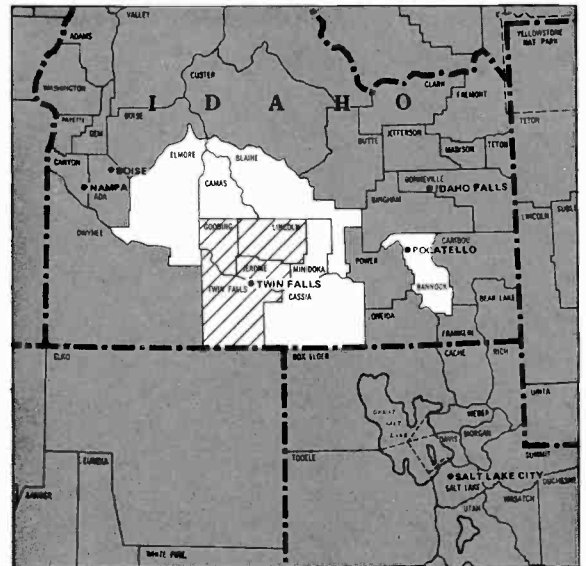

Tyler, Tex. (166)

ADI TV Households 77,800
 Survey Area TV Households 313,000

KLTV Tyler, Tex., ch. 7, ABC (NBC)

KTRE-TV Lufkin, Tex., ch. 9, satellite to KLTV

ADI Counties	State	TV Households
Angelina	TX	19,100
Cherokee	TX	11,500
Houston	TX	6,000
Smith	TX	41,200

Women	82,100
Men	74,200
Teens	22,000
Children	32,200

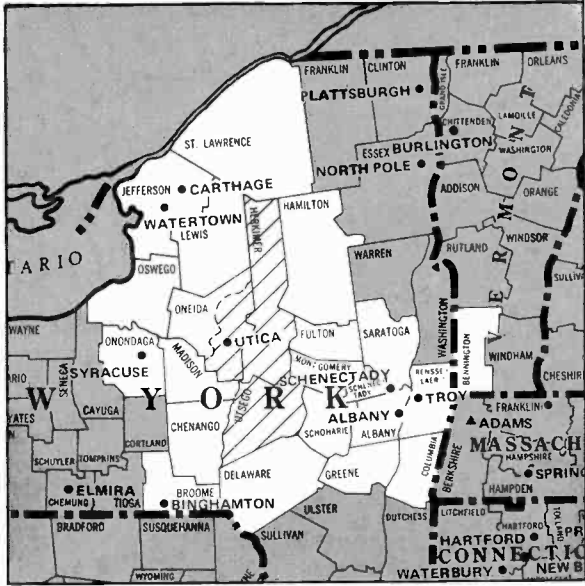

Utica, N.Y. (154)

ADI TV Households 101,600
 Survey Area TV Households 838,000

WKTV Utica, N.Y., ch. 2, NBC
WUTR Utica, N.Y., ch. 20, ABC

ADI Counties	State	TV Households
Herkimer	NY	23,900
Oneida East	NY	58,600
Otsego	NY	9,100
Women		108,300
Men		96,400
Teens		30,800
Children		40,000

Victoria, Tex. (207)

ADI TV Households 19,600
 Survey Area TV Households 64,400

KXIX Victoria, Tex., ch. 19, ABC

ADI Counties	State	TV Households
Victoria	TX	19,600
Women		21,700
Men		19,500
Teens		7,500
Children		10,300

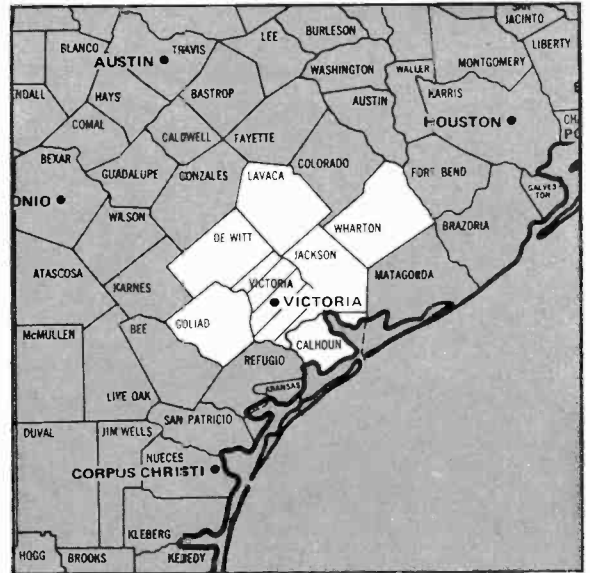

Waco-Temple, Tex. (100)

ADI TV Households 184,800
 Survey Area TV Households 476,500

KCEN-TV Temple, Tex., ch. 6, NBC (CBS-ABC)
KWTX-TV Waco, Tex., ch. 10, ABC
KBTX-TV Bryan, Tex., ch. 3, satellite to KWTX-TV
***KAMU-TV** College Station, Tex., ch. 15, ETV
***KNCT** Belton, Tex., ch. 46, ETV

ADI Counties	State	TV Households
Bell	TX	54,400
Brazos	TX	27,000

Burleson	TX	3,900
Coryell	TX	11,300
Falls	TX	5,900
Lampasas	TX	4,300
Leon	TX	3,500
McLennan	TX	58,700
Madison	TX	2,900
Milam	TX	7,500
Robertson	TX	5,400

Women		185,000
Men		207,800
Teens		49,200
Children		84,300



Washington, D.C. (8)

ADI TV Households 1,397,600
 Survey Area TV Households 3,711,200

- WRC-TV** Washington, ch. 4, NBC
- WTTG** Washington, ch. 5, IND
- WJLA-TV** Washington, ch. 7, ABC
- WDVM-TV** Washington, ch. 9, CBS
- WDCA-TV** Washington, ch. 20, IND
- WHAG-TV** Hagerstown, Md., ch. 25, NBC
- WETA-TV** Washington, ch. 26, ETV
- WWPB** Hagerstown, Md., ch. 31, ETV
- WWVT** Goldvein, Va., ch. 53, ETV
- WTKV** Manassas, Va., ch. 66, IND

Fulton	PA	3,700
Arlington	VA	113,600
Clarke	VA	3,200
Culpeper	VA	7,500
Fairfax	VA	186,400
Fauquier	VA	10,000
Frederick	VA	20,500
King George	VA	3,300
Loudoun	VA	18,500
Madison	VA	3,400
Page	VA	7,300
Prince William	VA	43,800
Rappahannock	VA	2,000
Shenandoah	VA	10,300
Spotsylvania	VA	16,200
Stafford	VA	11,700
Warren	VA	7,600
Westmoreland	VA	5,100
Berkeley	WV	14,700
Hampshire	WV	4,800
Jefferson	WV	9,200
Mineral	WV	9,000
Morgan	WV	3,400

ADI Counties	State	TV Households
District of Columbia	DC	273,600
Allegany	MD	30,300
Calvert	MD	9,800
Charles	MD	20,200
Frederick	MD	35,000
Montgomery	MD	201,100
Prince Georges	MD	222,300
St. Marys	MD	16,200
Washington	MD	38,800
Franklin	PA	35,100

Women 1,483,800
Men 1,350,400
Teens 417,800
Children 578,100

Hagerstown, Md. (supplementary market)

Arbitron characterizes supplementary markets as those that do not meet its criteria for having an ADI.

- WHAG-TV** Hagerstown, Md., ch. 25, NBC
- WWPB** Hagerstown, Md., ch. 31, ETV

Home county Washington
 TV Households 38,800

Wausau-Rhineland, Wis. (128)

ADI TV Households 138,700
 Survey Area TV Households 456,500

- WSAU-TV** Wausau, Wis., ch. 7, CBS
- WAOW-TV** Wausau, Wis., ch. 9, ABC
- WAEO-TV** Rhineland, Wis., ch. 12, NBC
- WHRM-TV** Wausau, Wis., ch. 20, ETV
- WLEF-TV** Park Falls, Wis., ch. 36, ETV

ADI Counties	State	TV Households
Adams	WI	4,600
Clark	WI	10,800
Forest	WI	2,700

Langlade	WI	7,100
Lincoln	WI	9,200
Marathon	WI	35,800
Oneida	WI	11,600
Portage	WI	16,500
Price	WI	5,600
Taylor	WI	6,100
Vilas	WI	5,900
Wood	WI	22,800

Women 147,600
Men 141,800
Teens 48,300
Children 61,700



Watertown-Carthage, N.Y. (167)

ADI TV Households 77,000
 Survey Area TV Households 439,900

- WNNY-TV** Carthage, N.Y., ch. 7, CBS (ABC)
- WNPE-TV** Watertown, N.Y., ch. 16, ETV
- WNPI-TV** Norwood, N.Y., ch. 18, ETV

ADI Counties	State	TV Households
Jefferson	NY	32,100
Lewis	NY	8,400
St. Lawrence	NY	36,500

Women 82,100
Men 75,900
Teens 27,700
Children 37,000

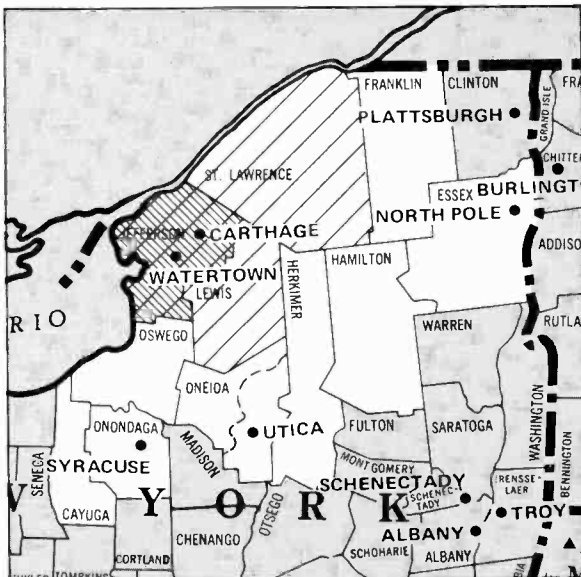



West Palm Beach, Fla. (77)

ADI TV Households 266,300
 Survey Area TV Households 1,285,200

WPTV West Palm Beach, Fla., ch. 5, NBC
WPEC West Palm Beach, Fla., ch. 12, ABC
WTVX Ft. Pierce, Fla., ch. 34, CBS

ADI Counties	State	TV Households
Indian River	FL	19,000
Martin	FL	20,200
Okeechobee	FL	6,000
Palm Beach	FL	193,500
St. Lucie	FL	27,800

Women 274,400
Men 241,900
Teens 82,000
Children 88,900

Fort Pierce-Vero Beach, Fla. (supplementary market)

Arbitron characterizes supplementary markets as those that do not meet its criteria for having an ADI.

WTVX Fort Pierce, Fla., ch. 34, CBS

Home county St. Lucie
 TV Households 27,600

Wheeling, W. Va.-Steubenville, Ohio (130)

ADI TV Households 136,900
 Survey Area TV Households 1,931,800

WTRF-TV Wheeling, W. Va., ch. 7, CBS (ABC)
WTOV-TV Steubenville, Ohio, ch. 9, NBC (ABC)
WOUC-TV Cambridge, Ohio, ch. 44, ETV

ADI Counties	State	TV Households
Belmont	OH	29,600
Guernsey	OH	13,800
Harrison	OH	6,200

Jefferson OH 31,500
 Monroe OH 5,300
 Noble OH 4,100
 Marshall WV 14,000
 Ohio WV 21,400
 Tyler WV 3,600
 Wetzel WV 7,000

Women 149,000
Men 132,800
Teens 38,800
Children 52,900

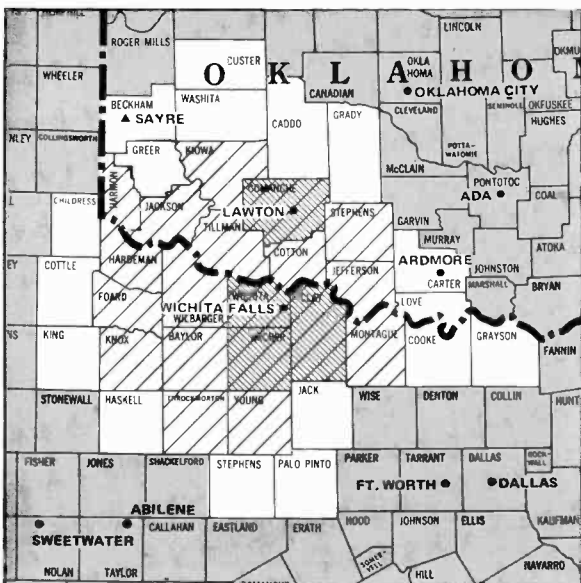
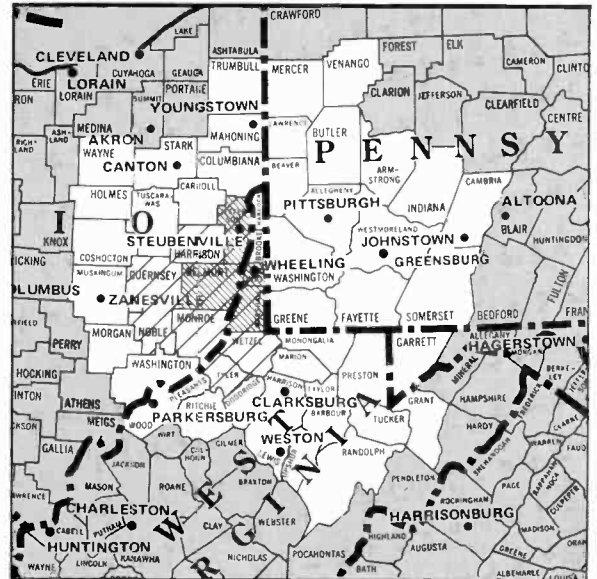

Wichita Falls, Tex.-Lawton, Okla. (110)

ADI TV Households 160,000
 Survey Area TV Households 286,600

KFDX-TV Wichita Falls, Tex., ch. 3, NBC
KAUZ-TV Wichita Falls, Tex., ch. 6, CBS
KSWO-TV Lawton, Okla., ch. 7, ABC
KIDZ-TV Wichita Falls, Tex., ch. 24, ETV

ADI Counties	State	TV Households
Comanche	OK	36,100
Cotton	OK	2,700
Harmon	OK	1,800
Jackson	OK	12,300
Jefferson	OK	4,000
Kiowa	OK	4,900
Stephens	OK	15,900

Tillman OK 4,500
 Archer TX 2,500
 Baylor TX 2,000
 Clay TX 3,400
 Foard TX 800
 Hardeman TX 2,600
 Knox TX 2,100
 Montague TX 6,500
 Throckmorton TX 800
 Wichita TX 43,600
 Wilbarger TX 5,900
 Young TX 7,600

Women 162,700
Men 161,800
Teens 44,500
Children 64,800

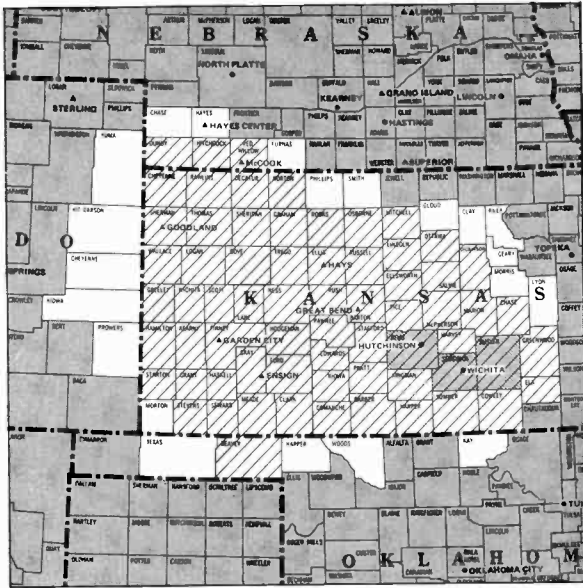

Wichita-Hutchinson, Kan. (54)

ADI TV Households 392,700
 Survey Area TV Households 492,400

- KARD-TV** Wichita, Kan., ch. 3, NBC
- KCKT** Great Bend, Kan., ch. 2, satellite to KARD-TV
- KOMC** McCook, Neb., ch. 8, satellite to KARD-TV
- KGLD** Garden City, Kan., ch. 11, satellite to KARD-TV
- *KPTS** Hutchinson, Kan., ch. 8, ETV
- *KAKE-TV** Wichita, Kan., ch. 10, ABC
- KUPK-TV** Garden City, Kan., ch. 13, satellite to KAKE-TV
- KTVH** Hutchinson, Kan., ch. 12, CBS
- KTVH** Ensign, Kan., ch. 6, satellite to KTVH
- KAYS-TV** Hays, Kan., ch. 7, satellite to KTVH
- KLOE-TV** Goodland, Kan., ch. 10, satellite to KAYS-TV

Haskell	KS	1,600
Hodgeman	KS	900
Kearny	KS	1,100
Kingman	KS	3,800
Kiowa	KS	1,800
Lane	KS	1,300
Lincoln	KS	1,700
Logan	KS	1,300
McPherson	KS	9,300
Marion	KS	5,400
Meade	KS	2,000
Mitchell	KS	3,100
Ness	KS	2,000
Norton	KS	2,500
Osborne	KS	2,800
Ottawa	KS	2,700
Pawnee	KS	2,900
Pratt	KS	3,700
Rawlins	KS	1,400
Reno	KS	25,000
Rice	KS	5,000
Rooks	KS	2,900
Rush	KS	1,900
Russell	KS	3,500
Saline	KS	17,800
Scott	KS	2,300
Sedgwick	KS	124,000
Seward	KS	6,500
Sheridan	KS	1,100
Sherman	KS	2,900
Stafford	KS	2,800
Stanton	KS	800
Stevens	KS	1,700
Sumner	KS	9,300
Thomas	KS	3,300
Trego	KS	1,600
Wallace	KS	800
Wichita	KS	900
Dundy	NE	1,000
Hitchcock	NE	2,000
Red Willow	NE	5,000
Beaver	OK	2,400

ADI Counties	State	TV Households
Barber	KS	2,500
Barton	KS	11,700
Butler	KS	16,200
Chase	KS	1,100
Cheyenne	KS	1,600
Clark	KS	1,100
Comanche	KS	1,000
Cowley	KS	13,500
Decatur	KS	1,800
Dickinson	KS	7,900
Edwards	KS	1,700
Elk	KS	1,600
Ellis	KS	8,700
Ellsworth	KS	2,300
Finney	KS	8,400
Ford	KS	8,800
Gove	KS	1,100
Graham	KS	1,700
Grant	KS	2,200
Gray	KS	2,100
Greeley	KS	700
Greenwood	KS	4,100
Hamilton	KS	1,200
Harper	KS	3,300
Harvey	KS	10,600

Women 402,300
Men 363,700
Teens 116,000
Children 148,200

Wilkes Barre-Scranton, Pa. (50)

ADI TV Households 435,300
 Survey Area TV Households 1,133,200

- WNBP-TV** Scranton, Pa., ch. 16, ABC
- WDAU-TV** Scranton, Pa., ch. 22, CBS
- WBRE-TV** Wilkes-Barre, Pa., ch. 28, NBC
- *WVIA-TV** Scranton, Pa., ch. 44, ETV

ADI Counties	State	TV Households
Carbon	PA	18,700
Columbia	PA	20,800
Lackawanna	PA	86,100
Luzerne	PA	120,100
Lycoming	PA	38,100

Montour	PA	4,700
Northumberland	PA	35,800
Schuylkill	PA	56,800
Snyder	PA	9,300
Sullivan	PA	2,000
Susquehanna	PA	13,100
Union	PA	9,000
Wayne	PA	11,800
Wyoming	PA	9,000

Women 489,800
Men 422,400
Teens 115,500
Children 153,700

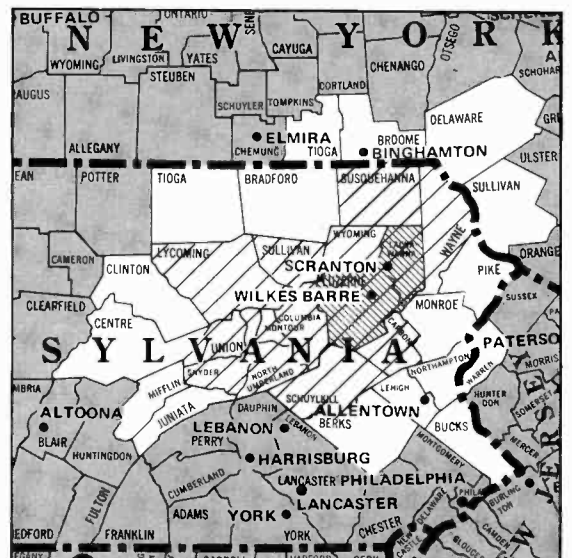



Wilmington, N.C. (118)

ADI TV Households 153,100
 Survey Area TV Households 570,400

WVAY Wilmington, N.C., ch. 3, ABC
WECT Wilmington, N.C., ch. 6, NBC (CBS)
***WUNJ-TV** Wilmington, N.C., ch. 39, ETV
WGSE Myrtle Beach, S.C., ch. 43, IND

Brunswick	NC	11,400
Columbus	NC	16,500
New Hanover	NC	38,600
Pender	NC	7,000
Robeson	NC	27,300
Horry	SC	29,900

ADI	State	TV Households
Bladen	NC	9,300

Women	162,300
Men	146,600
Teens	52,800
Children	78,500

Yakima, Wash. (132)

ADI TV Households 135,800
 Survey Area TV Households 221,600

KNDO Yakima, Wash., ch. 23, NBC
KNDO Richland, Wash., ch. 25, satellite to KNDO
KIMA-TV Yakima, Wash., ch. 29, CBS
KLEW-TV Lewiston, Idaho, ch. 3, satellite to KIMA-TV
KEPR-TV Pasco, Wash., ch. 19, satellite to KIMA-TV
KAPP Yakima, Wash., ch. 35, ABC
KVEW Kennewick, Wash., ch. 42, satellite to KAPP
***KYVE-TV** Yakima, Wash., ch. 47, ETV

ADI	State	TV Households
Morrow	OR	2,200
Umatilla	OR	18,600
Benton	WA	30,700
Franklin	WA	9,400
Kittitas East	WA	6,200
Walla Walla	WA	14,300
Yakima	WA	54,400

Women	138,200
Men	130,800
Teens	44,300
Children	57,400

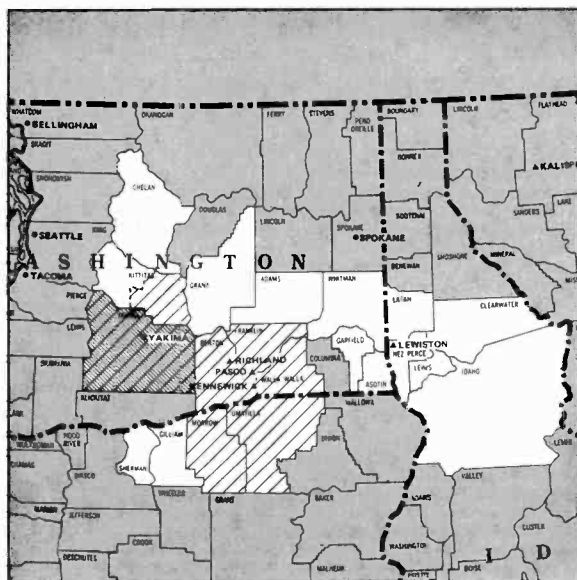

Youngstown, Ohio (81)

ADI TV Households 255,300
 Survey Area TV Households 1,607,800

WFMJ-TV Youngstown, Ohio, ch. 21, NBC
WKBN-TV Youngstown, Ohio, ch. 27, CBS
WYTV Youngstown, Ohio, ch. 33, ABC

ADI	State	TV Households
Columbiana	OH	39,900
Mahoning	OH	96,800
Trumbull	OH	77,500
Mercer	PA	41,100

Women	290,000
Men	262,300
Teens	85,300
Children	110,600

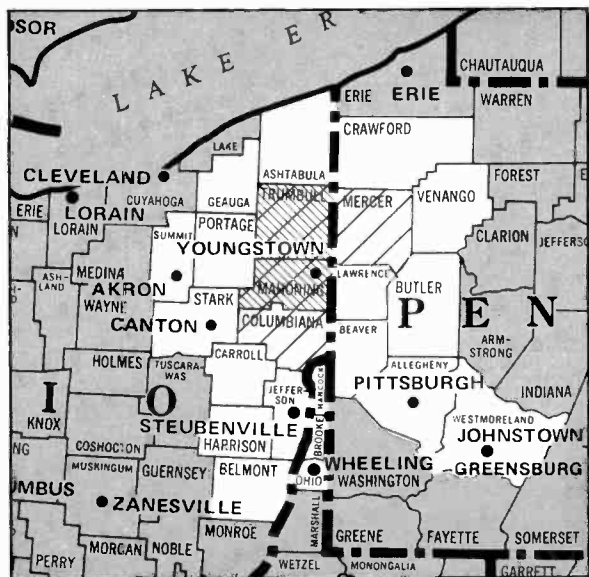

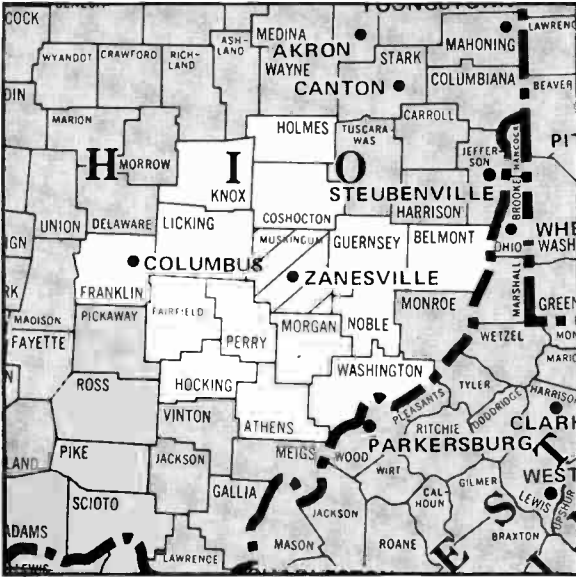

Zanesville, Ohio (202)

ADI TV Households 28,300
 Survey Area TV Households 553,000

WHIZ-TV Zanesville, Ohio, ch. 18, NBC (ABC-CBS)

ADI Counties	State	TV Households
Muskingum	OH	28,500

Women	30,700
Men	26,500
Teens	8,200
Children	12,200

Multi-city ADI Cross-reference. The following cities are in hyphenated markets, but are not the first city given in such a market; i.e., Troy in Albany-Schenectady-Troy, N.Y. They are listed alphabetically.

- Ada, Okla.** See Ardmore-Ada, Okla.
Altoona, Pa. See Johnstown-Altoona, Pa.
Asheville, N.C. See Greenville-Spartanburg, S.C.-Asheville, N.C.
Austin, Minn. See Rochester, Minn.-Mason City, Iowa-Austin, Minn.
Battle Creek, Mich. See Grand Rapids-Kalamazoo-Battle Creek, Mich.
Bay City, Mich. See Flint-Saginaw-Bay City, Mich.
Beckley, W. Va. See Bluefield-Beckley-Oak Hill, W. Va.
Bismarck, N.D. See Minot-Bismarck-Dickinson, N.D.
Brownsville, Tex. See McAllen-Brownsville, Tex.
Butte, Mont. See Missoula-Butte, Mont.
Cadillac, Mich. See Traverse City-Cadillac, Mich.
Cape Girardeau, Mo. See Paducah, Ky.-Cape Girardeau, Mo.-Harrisburg, Ill.
Carthage, N.Y. See Watertown-Carthage, N.Y.
Champaign, Ill. See Springfield-Decatur-Champaign, Ill.
Daytona Beach, Fla. See Orlando-Daytona Beach, Fla.
Decatur, Ala. See Huntsville-Decatur-Florence, Ala.
Decatur, Ill. See Springfield-Decatur-Champaign, Ill.
Dickinson, N.D. See Minot-Bismarck-Dickinson, N.D.
Durham, N.C. See Raleigh-Durham, N.C.
Eau Claire, Wis. See La Crosse-Eau Claire, Wis.
El Dorado, Ark. See Monroe, La.-El Dorado, Ark.
Elkhart, Ind. See South Bend-Elkhart, Ind.
Florence, Ala. See Huntsville-Decatur-Florence, Ala.
Fort Worth, Tex. See Dallas-Fort Worth, Tex.
Glendive, Mont. See Miles City-Glendive, Mont.
Greenville, Miss. See Greenwood-Greenville, Miss.
Gulfport, Miss. See Biloxi-Gulfport-Pascagoula, Miss.
Hampton, Va. See Norfolk-Portsmouth-Newport News-Hampton, Va.
Hannibal, Mo. See Quincy, Ill.-Hannibal, Mo.
Harrisburg, Ill. See Paducah, Ky.-Cape Girardeau, Mo.-Harrisburg, Ill.
Harrisburg, Va. See Charlottesville-Harrisburg, Va.
Hastings, Neb. See Lincoln-Hastings-Kearney, Neb.
Hattiesburg, Miss. See Laurel-Hattiesburg, Miss.
High Point, N.C. See Greensboro-Winston Salem-High Point, N.C.
Huntington, W. Va. See Charleston-Huntington, W.Va.
Hutchinson, Kan. See Wichita-Hutchinson, Kan.
Jefferson City, Mo. See Columbia-Jefferson City, Mo.
Johnson City, Tenn. See Bristol, Va.-Kingsport-Johnson City, Tenn.
Kalamazoo, Mich. See Grand Rapids-Kalamazoo-Battle Creek, Mich.
Kearney, Neb. See Lincoln-Hastings-Kearney, Neb.
Kingsport, Tenn. See Bristol, Va.-Kingsport-Johnson City, Tenn.
Kirksville, Mo. See Ottumwa, Iowa-Kirksville, Mo.
Lancaster, Pa. See Harrisburg-York-Lancaster-Lebanon, Pa.
Lawton, Okla. See Wichita Falls, Tex.-Lawton, Okla.
Lebanon, Pa. See Harrisburg-York-Lancaster-Lebanon, Pa.
Lynchburg, Va. See Roanoke-Lynchburg, Va.
Mason City, Iowa. See Rochester, Minn.-Mason City, Iowa-Austin, Minn.
Midland, Tex. See Odessa-Midland, Tex.
Mitchell, S.D. See Sioux Falls-Mitchell, S.D.
Moline, Ill. See Davenport, Iowa-Rock Island-Moline, Ill. (Quad City)
Monterey, Calif. See Salinas-Monterey, Calif.
New Bern, N.C. See Greenville-New Bern-Washington, N.C.
New Haven, Conn. See Hartford-New Haven, Conn.
Newport News, Va. See Norfolk-Portsmouth-Newport News-Hampton, Va.
Oak Hill, W. Va. See Bluefield-Beckley-Oak Hill, W. Va.
Pascagoula, Miss. See Biloxi-Gulfport-Pascagoula, Miss.
Pensacola, Fla. See Mobile, Ala.-Pensacola, Fla.
Pittsburg, Kan. See Joplin, Mo.-Pittsburg, Kan.
Plattsburgh, N.Y. See Burlington, Vt.-Plattsburgh, N.Y.
Pocatello, Idaho. See Idaho Falls-Pocatello, Idaho.
Poland Spring, Me. See Portland-Poland Spring, Me.
Port Arthur, Tex. See Beaumont-Port Arthur, Tex.
Portsmouth, Va. See Norfolk-Portsmouth-Newport News-Hampton, Va.
Pueblo, Colo. See Colorado Springs-Pueblo, Colo.
Redding, Calif. See Chico-Redding, Calif.
Rhineland, Wis. See Wausau-Rhineland, Wis.
Riverton, Wyo. See Casper-Riverton, Wyo.
Rock Island, Ill. See Davenport, Iowa-Rock Island, Moline, Ill. (Quad City)
Saginaw, Mich. See Flint-Saginaw-Bay City, Mich.
San Luis Obispo, Calif. See Santa Barbara-Santa Maria-San Luis Obispo, Calif.
Santa Maria, Calif. See Santa Barbara-Santa Maria-San Luis Obispo, Calif.
St. Petersburg, Fla. See Tampa-St. Petersburg, Fla.
Schenectady, N.Y. See Albany-Schenectady-Troy, N.Y.
Scranton, Pa. See Wilkes Barre-Scranton, Pa.
Spartanburg, S.C. See Greenville-Spartanburg, S.C.-Asheville, N.C.
Steubenville, Ohio. See Wheeling, W. Va.-Steubenville, Ohio
Superior, Wis. See Duluth, Minn.-Superior, Wis.
Stockton, Calif. See Sacramento-Stockton, Calif.
Sweetwater, Tex. See Abilene-Sweetwater, Tex.
Tacoma, Wash. See Seattle-Tacoma, Wash.
Temple, Tex. See Waco-Temple, Tex.
Texarkana, Tex. See Shreveport, La.-Texarkana, Tex.
Troy, N.Y. See Albany-Schenectady-Troy, N.Y.
Washington, N.C. See Greenville-New Bern-Washington, N.C.
Waterloo, Iowa. See Cedar Rapids-Waterloo, Iowa
Weston, W. Va. See Clarksburg-Weston, W. Va.
Winston-Salem, N.C. See Greensboro-Winston-Salem-High Point, N.C.
York, Pa. See Harrisburg-York-Lancaster-Lebanon, Pa.
Yuma, Ariz. See El Centro, Calif.-Yuma, Ariz.

The Markets Ranked by Size

Here are the television markets of the U.S. ranked in descending order by the number of television homes they contain. Also shown are the numbers of women, men, teenagers and children in each market and the percentage of the total U.S. population each represents.

All data is from the Arbitron Company and represents the Arbitron Television household and population estimates for the 1979-1980 season.

		ADI TV Households		ADI Women		ADI Men		ADI Teen-Agers		ADI Children	
Total	U.S.										
		75,793,500	100.00%	80,553,100	100.00%	73,317,800	100.00%	22,600,100	100.00%	31,452,800	100.00%
1.	New York	6,398,000	8.44%	7,001,100	8.69%	6,074,200	8.28%	1,798,500	7.96%	2,392,600	7.61%
2.	Los Angeles	4,050,700	5.34	3,991,600	4.96	3,643,500	4.97	1,048,900	4.64	1,485,200	4.72
3.	Chicago	2,849,700	3.76	3,044,000	3.78	2,772,900	3.78	882,500	3.90	1,257,600	4.00
4.	Philadelphia	2,399,300	3.17	2,663,400	3.31	2,360,800	3.22	713,100	3.16	955,100	3.04
5.	San Francisco	1,883,600	2.49	1,852,100	2.30	1,727,900	2.36	470,900	2.08	618,400	1.97
6.	Boston	1,807,200	2.38	2,026,000	2.52	1,772,600	2.42	545,400	2.41	703,100	2.24
7.	Detroit	1,600,100	2.11	1,728,700	2.15	1,599,700	2.18	526,400	2.33	722,800	2.30
8.	Washington, D.C.	1,397,600	1.84	1,483,800	1.84	1,350,400	1.84	417,600	1.85	578,100	1.84
9.	Cleveland	1,348,900	1.78	1,469,200	1.82	1,318,300	1.80	420,800	1.86	569,500	1.81
10.	Dallas-Ft. Worth	1,175,100	1.55	1,231,700	1.53	1,113,800	1.52	322,100	1.43	483,000	1.54
	Markets 1-10	24,910,200	32.87%	26,491,800	32.89%	23,734,100	32.37%	7,146,200	31.62%	9,765,400	31.05%
	Cumulative Total	24,910,200	32.87%	26,491,800	32.89%	23,734,100	32.37%	7,146,200	31.62%	9,765,400	31.05%
11.	Pittsburgh	1,137,100	1.50%	1,266,700	1.57%	1,113,800	1.52%	340,400	1.51%	418,400	1.33%
12.	Houston	1,104,300	1.46	1,117,800	1.39	1,055,800	1.44	333,000	1.47	517,700	1.65
13.	Minneapolis-St. Paul	994,300	1.31	1,071,600	1.33	991,500	1.35	315,300	1.40	432,200	1.37
14.	St. Louis	980,200	1.29	1,081,400	1.34	946,900	1.29	317,000	1.40	416,500	1.32
15.	Miami	943,500	1.24	999,200	1.24	864,000	1.18	208,700	.92	284,600	.90
16.	Atlanta	936,100	1.24	1,010,200	1.25	907,400	1.24	278,100	1.23	434,800	1.38
17.	Seattle-Tacoma	914,800	1.21	925,000	1.15	881,800	1.20	253,200	1.12	337,900	1.07
18.	Tampa-St. Petersburg	899,000	1.19	906,900	1.13	775,900	1.06	179,300	.79	251,000	.80
19.	Baltimore	806,500	1.06	883,100	1.10	808,700	1.10	252,700	1.12	317,100	1.01
20.	Hartford-New Haven	758,600	1.00	833,700	1.03	758,800	1.03	225,200	1.00	287,600	.91
	Markets 11-20	9,474,400	12.50%	10,095,600	12.53%	9,104,600	12.42%	2,702,900	11.96%	3,697,800	11.76%
	Cumulative Total	34,384,600	45.37%	36,587,200	45.42%	32,838,700	44.79%	9,849,100	43.58%	13,463,200	42.88%
21.	Denver	755,600	1.00%	770,000	.96%	723,200	.99%	214,300	.95%	305,400	.97%
22.	Indianapolis	744,600	.98	802,500	1.00	725,700	.99	231,100	1.02	334,300	1.06
23.	Sacramento-Stockton	701,400	.93	702,500	.87	667,700	.91	209,200	.93	275,100	.87
24.	Portland, Ore.	682,900	.90	697,700	.87	639,800	.87	188,000	.83	258,600	.82
25.	San Diego	675,100	.89	629,900	.78	651,700	.89	168,900	.75	251,600	.80
26.	Milwaukee	655,600	.86	704,800	.87	643,800	.88	208,100	.92	268,400	.85
27.	Kansas City	652,800	.86	676,900	.84	609,200	.83	181,100	.80	251,200	.80
28.	Cincinnati	647,200	.85	701,700	.87	621,500	.85	200,300	.89	283,500	.90
29.	Buffalo	628,600	.83	657,900	.82	581,000	.79	199,400	.88	251,100	.80
30.	Nashville	579,100	.76	617,200	.77	575,800	.79	168,400	.75	240,900	.77
	Markets 21-30	6,722,900	8.87%	6,961,100	8.64%	6,439,400	8.78%	1,968,800	8.71%	2,720,100	8.65%
	Cumulative Total	41,107,500	54.24%	43,548,300	54.06%	39,278,100	53.57%	11,817,900	52.29%	16,183,300	51.45%
31.	Phoenix	575,200	.76%	595,300	.74%	552,000	.75%	169,800	.75%	260,500	.83%
32.	Charlotte	549,700	.73	612,200	.76	539,000	.74	166,100	.73	243,000	.77
33.	Memphis	537,200	.71	591,700	.73	520,100	.71	188,500	.83	268,600	.85
34.	New Orleans	529,600	.70	573,000	.71	510,500	.70	180,600	.80	268,100	.85
35.	Columbus, Ohio	528,100	.70	562,800	.70	513,300	.70	152,700	.68	231,900	.74
36.	Greenville-Spartanburg-Asheville	523,900	.69	575,600	.71	512,500	.70	146,900	.65	212,700	.68
37.	Grand Rapids-Kalamazoo-Battle Creek	518,100	.68	556,300	.69	509,600	.70	169,900	.75	236,500	.75
38.	Providence	512,700	.68	575,000	.71	499,100	.68	151,800	.67	200,400	.64
39.	Oklahoma City	495,100	.65	502,700	.62	451,400	.62	135,000	.60	196,500	.62
40.	Orlando-Daytona Beach	482,300	.64	493,900	.61	448,900	.61	135,400	.60	180,200	.57
	Markets 31-40	5,251,900	6.93%	5,638,500	7.00%	5,056,400	6.90%	1,595,700	7.07%	2,298,400	7.31%
	Cumulative Total	46,359,400	61.17%	49,186,800	61.06%	44,334,500	60.47%	13,414,600	59.36%	18,481,700	58.76%
41.	Raleigh-Durham	480,500	.63%	520,700	.65%	499,800	.68%	148,700	.66%	225,300	.72%
42.	Charleston-Huntington	480,500	.63	520,200	.65	474,400	.65	154,700	.68	216,200	.69
43.	Louisville	473,400	.62	509,900	.63	473,200	.65	151,800	.67	215,000	.68
44.	Dayton	454,400	.60	491,500	.61	445,800	.61	141,800	.63	197,700	.63
45.	Harrisburg-York-Lancaster-Lebanon	453,500	.60	488,100	.61	436,200	.59	131,000	.58	183,800	.58
46.	Norfolk-Portsmouth-Newport-Hampton	447,100	.59	479,800	.60	500,300	.68	145,700	.64	211,900	.67
47.	Salt Lake City	443,200	.58	471,400	.59	448,300	.61	157,800	.70	283,300	.90
48.	Sibany-Schenectady-Troy	440,500	.58	473,200	.59	417,300	.57	130,900	.58	171,100	.54
49.	Birmingham	436,200	.58	477,600	.59	411,400	.56	134,300	.59	183,300	.58
50.	Wilkes-Barre-Scranton	435,300	.57	489,800	.61	422,400	.58	115,500	.51	153,700	.49
	Markets 41-50	4,544,800	6.00%	4,922,200	6.11%	4,528,800	6.18%	1,412,200	6.25%	2,041,300	6.49%
	Cumulative Total	50,904,000	67.16%	54,109,000	67.17%	48,863,300	66.65%	14,828,800	65.61%	20,523,000	65.25%

	ADI TV Households		ADI Women		ADI Men		ADI Teen-Agers		ADI Children	
51. San Antonio	419,300	55%	467,900	58%	423,400	58%	147,700	65%	228,700	73%
52. Flint-Saginaw-Bay City	408,100	54	432,900	54	404,600	55	142,200	63	202,000	64
53. Greensboro-Winston Salem-High Point	402,400	53	440,700	55	387,000	53	114,000	50	160,700	51
54. Wichita-Hutchison	392,700	52	402,300	50	363,700	50	116,000	51	148,200	47
55. Little Rock	388,700	51	411,800	51	373,000	51	116,500	52	169,200	54
56. Toledo	387,200	51	405,700	50	365,900	50	118,200	52	171,600	55
57. Tulsa	382,800	51	390,900	49	344,600	47	104,700	46	145,000	46
58. Shreveport-Texarkana	378,000	50	411,200	51	357,300	49	116,900	52	162,200	52
59. Knoxville	367,900	49	404,800	50	362,700	49	114,700	51	159,600	51
60. Mobile-Pensacola	350,400	46	379,400	47	351,900	48	121,600	54	185,300	59
Markets 51-60	3,877,500	5.12%	4,147,600	5.15%	3,734,100	5.09%	1,212,500	5.37%	1,732,500	5.51%
Cumulative Total	54,781,500	72.28%	58,256,600	72.32%	52,597,400	71.74%	16,039,300	70.97%	22,255,500	70.76%
61. Roanoke-Lynchburg	343,400	45%	376,500	47%	343,500	47%	99,200	44%	126,400	40%
62. Des Moines	342,800	45	362,200	45	326,900	45	99,200	44	129,000	41
63. Syracuse	340,100	45	368,000	46	337,600	46	108,000	48	148,100	47
64. Richmond	333,300	44	368,100	46	331,600	45	101,000	45	132,200	42
65. Omaha	330,900	44	350,500	44	318,100	43	103,200	46	142,700	45
66. Jacksonville	330,800	44	349,800	43	323,100	44	104,000	46	148,400	47
67. Green Bay	329,800	44	357,800	44	333,300	45	115,100	51	144,200	46
68. Rochester, N.Y.	328,800	43	346,200	43	308,700	42	98,100	43	135,000	43
69. Fresno	321,100	42	329,800	41	312,100	43	104,900	46	152,300	48
70. Davenport-Rock Is-Moline	301,700	40	314,600	39	287,000	39	91,900	41	125,600	40
Markets 61-70	3,302,700	4.36%	3,523,500	4.37%	3,221,900	4.39%	1,024,600	4.53%	1,383,900	4.40%
Cumulative Total	58,084,200	76.63%	61,780,100	76.69%	55,819,300	76.13%	17,063,900	75.50%	23,639,400	75.16%
71. Chattanooga	297,000	39%	304,700	38%	270,200	37%	83,300	37%	126,200	40%
72. Springfield-Decatur-Champaign	294,000	39	305,300	38	276,300	38	80,600	36	114,000	36
73. Spokane	292,400	39	295,300	37	284,800	39	87,600	39	117,800	37
74. Portland-Poland Springs	285,800	38	307,600	38	275,600	38	87,900	39	117,800	37
75. Albuquerque	284,800	38	297,100	37	276,500	38	100,700	45	143,800	46
76. Paducah-Cape Girardeau-Harrisburg	283,900	37	297,700	37	267,900	37	73,700	33	97,400	31
77. West Palm Beach	266,300	35	274,400	34	241,900	33	62,000	27	88,900	28
78. Johnstown-Altoona	259,400	34	284,800	35	261,800	36	77,900	34	103,400	33
79. Cedar Rapids-Waterloo	256,800	34	282,500	35	259,600	35	81,200	36	107,800	34
80. Jackson, Miss.	256,100	34	284,800	35	243,300	33	94,200	42	140,800	45
Markets 71-80	2,776,500	3.66%	2,934,200	3.64%	2,657,900	3.63%	829,100	3.67%	1,157,900	3.68%
Cumulative Total	60,860,700	80.30%	64,714,300	80.34%	58,477,200	79.78%	17,893,000	79.17%	24,797,300	78.84%
81. Youngstown	255,300	34%	290,000	36%	262,300	36%	85,300	38%	110,600	35%
82. South Bend-Elkhart	253,500	33	269,500	33	247,200	34	79,900	35	113,200	36
83. Springfield, Mo.	248,700	33	257,000	32	247,600	34	63,600	28	89,100	28
84. Bristol-Kingsport-Johnson City	248,600	33	273,500	34	249,800	34	76,600	34	105,000	33
85. Lincoln-Hastings-Kearney	229,200	30	236,000	29	216,300	30	62,600	28	81,700	26
86. Springfield, Mass.	221,300	29	249,400	31	217,700	30	67,400	30	82,400	26
87. Peoria	221,100	29	234,100	29	209,600	29	64,700	29	91,100	29
88. Evansville	218,100	29	234,500	29	207,900	28	67,200	30	89,400	28
89. Lexington	216,400	29	242,500	30	222,200	30	62,800	28	96,200	31
90. Tucson	208,600	28	217,800	27	202,600	28	61,600	27	95,000	30
Markets 81-90	2,320,800	3.06%	2,504,300	3.11%	2,283,200	3.11%	691,700	3.06%	953,700	3.03%
Cumulative Total	63,181,500	83.36%	67,218,600	83.45%	60,760,400	82.87%	18,584,700	82.23%	25,751,000	81.87%
91. Lansing	205,300	27%	217,600	27%	212,800	29%	61,600	27%	88,600	28%
92. Baton Rouge	201,500	27	220,100	27	207,900	28	72,800	32	108,000	34
93. Fargo	200,500	26	209,300	26	210,000	29	65,400	29	82,400	26
94. Ft. Wayne	199,700	26	214,000	27	193,700	26	64,300	28	93,200	30
95. Sioux Falls-Mitchell	199,400	26	210,000	26	196,100	27	68,000	30	80,600	26
96. Huntsville-Decatur-Florence	197,700	26	217,600	27	198,200	27	63,200	28	89,000	28
97. Columbia, S.C.	195,500	26	226,900	28	221,800	30	72,000	32	105,800	34
98. Burlington-Plattsburgh	194,900	26	207,700	26	193,800	26	63,700	28	88,500	28
99. Austin, Tex.	194,200	26	214,200	27	206,000	28	53,900	24	87,100	28
100. Waco-Temple	184,800	24	185,000	23	207,800	28	49,200	22	84,300	27
Markets 91-100	1,973,500	2.60%	2,122,400	2.63%	2,048,100	2.79%	634,100	2.81%	907,500	2.89%
Cumulative Total	65,155,000	85.96%	69,341,000	86.08%	62,808,500	85.67%	19,218,800	85.04%	26,658,500	84.76%
101. Colorado Springs-Pueblo	182,400	24%	182,900	23%	185,000	25%	54,500	24%	84,200	27%
102. El Paso	176,700	23	193,400	24	183,200	25	68,100	30	115,900	37
103. Madison	176,200	23	183,700	23	173,200	24	50,900	23	67,200	21
104. Rockford	172,500	23	177,500	22	162,700	22	53,900	24	74,600	24
105. Greenville-New Bern-Washington	171,900	23	185,800	23	194,900	27	60,300	27	89,300	28
106. Duluth-Superior	168,700	22	170,400	21	162,000	22	55,300	24	62,200	20
107. Amarillo	162,700	21	164,300	20	153,200	21	49,800	22	68,400	22
108. Terre Haute	162,200	21	171,700	21	150,700	21	44,700	20	58,500	19
109. Augusta	160,600	21	180,100	22	166,300	23	58,700	26	83,200	26
110. Wichita Falls-Lawton	160,000	21	162,700	20	161,800	22	44,500	20	64,800	21
Markets 101-110	1,693,900	2.23%	1,772,500	2.20%	1,693,000	2.31%	540,700	2.39%	768,300	2.44%
Cumulative Total	66,848,900	88.20%	71,113,500	88.28%	64,501,500	87.98%	19,759,500	87.43%	27,426,800	87.20%
111. Monroe-El Dorado	159,900	21%	177,700	22%	155,300	21%	56,400	25%	77,300	25%
112. Joplin-Pittsburg	159,300	21	163,300	20	142,300	19	39,800	18	53,400	17
113. Columbus, Ga.	157,800	21	175,200	22	167,000	23	50,700	22	74,600	24
114. Salinas-Monterey	157,000	21	169,300	21	168,000	23	45,100	20	69,700	22
115. Lafayette, La.	156,000	21	173,200	22	156,700	21	60,900	27	87,000	28
116. S. Barbara-S. Maria-San Luis Obispo	155,400	21	161,400	20	157,800	22	41,600	18	53,300	17
117. Charleston, S.C.	154,800	20	166,500	21	168,400	23	58,200	26	89,200	28
118. Wilmington	153,100	20	162,300	20	146,600	20	52,800	23	78,500	25
119. Beaumont-Pt. Arthur	153,000	20	156,600	19	143,800	20	48,800	22	60,900	19
120. Savannah	150,500	20	163,500	20	166,700	23	51,700	23	76,800	24
Markets 111-120	1,556,800	2.05%	1,689,000	2.07%	1,572,600	2.14%	506,000	2.24%	720,700	2.29%
Cumulative Total	68,405,700	90.25%	72,782,500	90.35%	66,074,100	90.12%	20,265,500	89.67%	28,147,500	89.49%

	ADI TV Households		ADI Women		ADI Men		ADI Teen-Agers		ADI Children	
121. Sioux City	149,600	.20%	157,900	.20%	143,000	.20%	49,400	.22%	60,300	.19%
122. Montgomery	149,500	.20	168,800	.21	143,500	.20	49,600	.22	72,200	.23
123. La Crosse-Eau Claire	149,000	.20	162,500	.20	151,900	.21	48,900	.22	60,600	.19
124. Binghamton	147,700	.19	154,500	.19	138,700	.19	46,200	.20	61,900	.20
125. Lubbock	144,700	.19	148,800	.18	140,500	.19	45,300	.20	67,700	.22
126. Las Vegas	141,100	.19	132,900	.16	137,000	.19	40,700	.18	56,600	.20
127. Eugene	140,100	.18	140,900	.17	137,500	.19	40,500	.18	56,600	.18
128. Wausau-Rhineland	138,700	.18	147,600	.18	141,800	.19	48,300	.21	61,700	.20
129. Ft. Myers-Naples	137,600	.18	135,100	.17	125,000	.17	28,000	.12	43,000	.14
130. Wheeling-Steubenville	136,900	.18	149,000	.18	132,800	.18	38,800	.17	52,900	.17
Markets 121-130	1,434,800	1.89%	1,498,000	1.86%	1,391,700	1.90%	435,700	1.93%	599,300	1.91%
Cumulative Total	69,840,500	92.15%	74,280,500	92.21%	67,465,800	92.02%	20,701,200	91.60%	28,746,800	91.40%
131. Corpus-Christi	136,400	.18%	146,900	.18%	137,900	.19%	50,800	.22%	76,600	.24%
132. Yakima	135,800	.18	138,200	.17	130,800	.18	44,300	.20	57,400	.18
133. Topeka	135,500	.18	140,900	.17	138,200	.19	34,900	.15	52,800	.17
134. Columbia-Jefferson City	135,200	.18	147,700	.18	140,600	.19	36,600	.16	50,400	.16
135. Columbus-Tupelo	134,900	.18	146,700	.18	131,900	.18	43,700	.19	65,100	.21
136. Traverse City-Cadillac	133,800	.18	137,600	.17	128,200	.17	43,600	.19	59,700	.19
137. Rochester-Mason City-Austin	132,200	.17	141,200	.18	126,400	.17	43,200	.19	53,000	.17
138. Erie	131,100	.17	146,900	.18	130,100	.18	42,000	.19	60,000	.19
139. Bluefield-Beckley-Oak Hill	128,800	.17	139,300	.17	123,100	.17	41,000	.18	57,500	.18
140. Tallahassee	128,700	.17	143,200	.18	126,800	.17	41,400	.18	62,500	.20
Markets 131-140	1,332,400	1.76%	1,428,600	1.77%	1,314,000	1.79%	421,500	1.87%	595,000	1.89%
Cumulative Total	71,172,900	93.90%	75,709,100	93.99%	68,779,800	93.81%	21,122,700	93.46%	29,341,800	93.29%
141. McAllen-Brownsville	128,200	.17%	147,700	.18%	125,700	.17%	58,100	.26%	105,100	.33%
142. Boise	128,100	.17	129,800	.16	124,000	.17	38,600	.17	59,100	.19
143. Minot-Bismarck-Dickinson	123,000	.16	129,000	.16	127,800	.17	45,400	.20	60,100	.19
144. Reno	122,200	.16	114,900	.14	116,500	.16	33,700	.15	43,900	.14
145. Macon	122,000	.16	138,700	.17	119,100	.16	43,100	.19	61,000	.19
146. Chico-Redding	116,200	.15	112,700	.14	106,700	.15	31,800	.14	39,500	.13
147. Bangor	114,600	.15	123,800	.15	115,300	.16	35,900	.16	49,100	.16
148. Quincy-Hannibal	114,300	.15	122,300	.15	109,200	.15	30,600	.14	39,900	.13
149. Odessa-Midland	112,300	.15	115,400	.14	108,700	.15	40,200	.18	55,100	.18
150. Albany, Ga.	110,500	.15	119,900	.15	104,700	.14	38,500	.17	58,900	.19
Markets 141-150	1,191,400	1.57%	1,254,200	1.56%	1,157,700	1.58%	395,900	1.75%	572,700	1.82%
Cumulative Total	72,364,300	95.48%	76,963,300	95.54%	69,937,500	95.39%	21,518,600	95.21%	29,913,500	95.11%
151. Ft. Smith	109,300	.14%	115,300	.14%	106,200	.14%	30,700	.14%	45,500	.14%
152. Abilene-Sweetwater	103,700	.14	107,400	.13	94,300	.13	26,800	.12	35,800	.11
153. Medford	102,400	.14	98,300	.12	95,600	.13	27,100	.12	38,700	.12
154. Utica	101,600	.13	108,300	.13	96,400	.13	30,600	.14	40,000	.13
155. Bakersfield	101,400	.13	105,600	.13	100,900	.14	35,000	.15	49,300	.16
156. Missoula-Butte	99,500	.13	100,900	.13	100,300	.14	30,300	.13	39,700	.13
157. Charlottesville-Harrisonburg	95,700	.13	107,800	.13	99,700	.14	26,800	.12	35,600	.11
158. Dothan	92,800	.12	98,600	.12	89,200	.12	29,100	.13	42,500	.14
159. Idaho Falls-Pocatello	90,100	.12	92,600	.11	91,000	.12	33,400	.15	54,300	.17
160. Florence, S.C.	85,300	.11	96,800	.12	82,600	.11	33,500	.15	47,400	.15
Markets 151-160	981,800	1.30%	1,031,600	1.28%	956,200	1.30%	303,300	1.34%	428,800	1.36%
Cumulative Total	73,346,100	96.77%	77,994,900	96.82%	70,893,700	96.69%	21,821,900	96.56%	30,342,300	96.47%
161. Salisbury	83,900	.11%	88,000	.11%	77,300	.11%	23,900	.11%	30,600	.10%
162. Clarksburg-Weston	83,000	.11	89,000	.11	80,000	.11	21,800	.10	32,700	.10
163. Alexandria, Minn.	82,700	.11	85,500	.11	82,800	.11	28,200	.12	32,800	.10
164. Rapid City	82,100	.11	80,900	.10	82,000	.11	26,000	.12	39,000	.12
165. Elmira	81,900	.11	85,900	.11	77,100	.11	26,800	.12	34,800	.11
166. Tyler	77,800	.10	82,100	.10	74,200	.10	22,000	.10	32,200	.10
167. Watertown-Carthage	77,000	.10	82,100	.10	75,900	.10	27,700	.12	37,000	.12
168. Laurel-Hattiesburg	75,400	.10	82,600	.10	73,000	.10	25,200	.11	37,000	.12
169. Anchorage	67,100	.09	66,700	.08	73,600	.10	25,600	.11	41,100	.13
170. Meridian	66,600	.09	71,500	.09	62,600	.09	21,900	.10	32,800	.10
Markets 161-170	777,500	1.03%	814,300	1.01%	758,500	1.03%	249,100	1.10%	350,000	1.11%
Cumulative Total	74,123,600	97.80%	78,809,200	97.84%	71,652,200	97.73%	22,071,000	97.66%	30,692,300	97.58%
171. Alexandria, La.	66,000	.09%	74,200	.09%	79,400	.11%	24,100	.11%	33,500	.11%
172. Lake Charles	64,700	.09	68,200	.08	63,100	.09	23,100	.10	32,400	.10
173. Jonesboro	64,500	.09	67,500	.08	61,200	.08	18,300	.08	24,300	.08
174. Ardmore-Ada	64,200	.08	65,400	.08	58,100	.08	16,800	.07	22,700	.07
175. Great Falls	63,900	.08	62,500	.08	62,600	.09	21,600	.10	29,100	.09
176. Billings	61,600	.08	61,800	.08	58,600	.08	20,000	.09	27,000	.09
177. Panama City	55,800	.07	58,500	.07	53,400	.07	18,000	.08	24,400	.08
178. Gainesville	54,600	.07	58,200	.07	57,900	.08	14,400	.06	22,000	.07
179. Marquette	52,800	.07	52,600	.07	57,500	.08	15,100	.07	21,900	.07
180. Casper-Riverton	52,700	.07	53,000	.07	51,300	.07	17,500	.08	23,500	.07
Markets 171-180	600,800	.79%	621,900	.77%	603,100	.82%	188,900	.84%	260,800	.83%
Cumulative Total	74,724,400	98.59%	79,431,100	98.61%	72,255,300	98.55%	22,259,900	98.49%	30,953,100	98.41%
181. El Centro-Yuma	51,300	.07%	50,500	.06%	51,200	.07%	18,200	.08%	27,900	.09%
182. Jackson, Tenn.	51,000	.07	55,800	.07	48,500	.07	14,300	.06	20,600	.07
183. Biloxi-Gulfport-Pascagoula	50,300	.07	49,400	.06	59,000	.08	15,900	.07	29,000	.09
184. Eureka	50,100	.07	47,000	.06	48,200	.07	14,400	.06	18,300	.06
185. Roswell	50,100	.07	51,900	.06	47,700	.07	17,500	.08	22,200	.07
186. Palm Springs	49,000	.06	48,900	.06	45,200	.06	14,000	.06	21,300	.07
187. Cheyenne	48,400	.06	48,200	.06	46,000	.06	14,300	.06	20,500	.07
188. St. Joseph	48,200	.06	51,200	.06	43,800	.06	12,100	.05	16,700	.05
189. Grand Junction	44,100	.06	43,400	.05	40,100	.05	13,300	.06	16,300	.05
190. Greenwood-Greenville	41,600	.05	47,000	.06	40,800	.06	18,000	.08	27,100	.09
Markets 181-190	484,100	.64%	493,300	.61%	470,500	.64%	152,000	.67%	219,900	.70%
Cumulative Total	75,208,500	99.23%	79,924,400	99.22%	72,725,800	99.19%	22,411,900	99.17%	31,173,000	99.11%

	ADI TV Households			ADI Women			ADI Men			ADI Teen-Agers			ADI Children		
201	Dubuque	28,600	.04%	34,400	.04%	31,000	.04%	11,400	.05%	16,300	.05%				
202	Zanesville	28,300	.04	30,700	.04	26,500	.04	8,200	.04	12,200	.04				
203	Ottumwa-Kirksville	28,100	.04	29,400	.04	27,400	.04	6,600	.03	9,300	.03				
204	Laredo	26,600	.04	30,600	.04	25,300	.03	10,800	.05	21,000	.07				
205	Farmington	22,900	.03	22,800	.03	21,100	.03	9,800	.04	15,000	.05				
206	Flagstaff	19,700	.03	21,500	.03	21,300	.03	6,800	.03	13,500	.04				
207	Victoria	19,600	.03	21,700	.03	19,500	.03	7,500	.03	10,300	.03				
208	Selma	17,700	.02	19,600	.02	15,800	.02	6,300	.03	10,600	.03				
209	North Platte	16,200	.02	16,100	.02	14,800	.02	5,000	.02	6,900	.02				
210	Helena	14,400	.02	14,900	.02	13,400	.02	4,500	.02	5,900	.02				
	Markets 201-210	222,100	.29%	241,700	.30%	216,100	.29%	76,900	.34%	121,000	.38%				
	Cumulative Total	75,773,000	99.97%	80,541,700	99.99%	73,297,300	99.97%	22,592,000	99.96%	31,443,100	99.97%				
191	Lafayette, Ind.	39,700	.05%	44,400	.06%	47,100	.06%	10,000	.04%	16,500	.05%				
192	Tuscaloosa	39,100	.05	47,800	.06	44,600	.06	12,300	.05	18,600	.06				
193	Anniston	37,900	.05	41,500	.05	40,800	.06	11,200	.05	16,600	.05				
194	Mankato	36,200	.05	40,200	.05	37,300	.05	11,000	.05	13,800	.04				
195	Lima	35,200	.05	37,800	.05	33,800	.05	11,400	.05	16,200	.05				
196	Bowling Green	33,200	.04	37,200	.05	35,300	.05	8,900	.04	13,600	.04				
197	Parkersburg	31,800	.04	34,900	.04	30,500	.04	8,700	.04	13,300	.04				
198	San Angelo	30,500	.04	31,000	.04	27,900	.04	8,200	.04	11,900	.04				
199	Twin Falls	29,800	.04	28,900	.04	26,900	.04	9,200	.04	12,800	.04				
200	Presque Isle	29,000	.04	31,900	.04	31,200	.04	12,300	.05	15,800	.05				
	Markets 191-200	342,400	.45%	375,600	.47%	355,400	.48%	103,200	.46%	149,100	.47%				
	Cumulative Total	75,550,900	99.68%	80,300,000	99.69%	73,081,200	99.68%	22,515,100	99.62%	31,322,100	99.58%				
211	Alpena	10,900	.01%	11,500	.01%	10,700	.01%	4,200	.02%	5,400	.02%				
212	Miles City-Glendive	9,700	.01	10,100	.01	9,600	.01	3,900	.02	4,300	.01				
	Markets 211-212	20,600	.03%	21,600	.03%	20,300	.03%	8,100	.04%	9,700	.03%				
	Cumulative Total	75,793,600	100.00%	80,563,300	100.01%	73,317,600	100.00%	22,600,100	100.00%	31,452,800	100.00%				

TV Markets by Nielsen Marketing Research Territory

Nielsen Marketing Research territory groupings are another standard way of reporting sales data. The following table ranks TV markets within each Nielsen Territory. This provides a yardstick for determining the number of spot markets needed to achieve a given coverage of a territory. For example, if the national media are not delivering sufficient advertising weight in New England, the planner will find that three TV markets

(Boston, Hartford and Providence) contain more than 80% of the New England territory households. Or, he can use the table to get a better idea of how and what TV markets are needed to cover all of New England. Data is from special Nielsen Station Index tabulation based on a September 1979 estimate.

Designated Market Area	TV Households	% Territory	% Total U.S.	Rank	Designated Market Area	TV Households	% Territory	% Total U.S.	Rank					
New England														
Boston-Manchester-Worcester	1,861,470	46.5	2,439	6	Toledo	389,930	3.5	511	56					
Hartford & New Haven	690,500	17.2	905	24	South Bend-Elkhart	255,740	2.3	335	81					
Providence	572,210	14.3	750	32	Evansville	219,330	2.0	287	87					
Portland-Poland Spring	289,100	7.3	378	76	Lexington	216,890	1.9	285	91					
Springfield-Holyoke	225,520	5.6	296	86	Youngstown	216,750	2.0	284	92					
Burlington-Plattsburgh	215,730	5.4	281	93	Lansing	206,350	1.8	270	95					
Bangor	117,700	2.9	155	148	Fl. Wayne	193,490	1.8	254	100					
Presque Isle	30,060	.8	039	196	Wheeling-Steubenville	177,690	1.6	232	106					
Total	4,001,290	100.0	5,243		Terre Haute	164,480	1.4	216	111					
Metropolitan New York														
New York	6,452,720	100.0	8,456	1	Beckley-Bluefield-Oak Hill	141,010	1.3	185	130					
Total	6,452,720	100.0	8,456		Traverse City-Cadillac	136,980	1.2	179	135					
Middle Atlantic														
Philadelphia	2,364,220	29.5	3,098	4	Erie	132,920	1.2	174	138					
Washington, D.C.	1,288,760	16.1	1,689	9	Clarksburg-Weston	74,340	.7	098	165					
Baltimore	805,940	10.1	1,056	19	Marquette	55,430	.5	072	179					
Buffalo	633,740	7.9	830	29	Parkersburg	52,290	.5	069	184					
Wilkes Barre-Scranton	453,860	5.7	595	45	Lima	35,640	.3	047	194					
Harrisburg-Lebanon-Lancaster-York	452,220	5.6	593	47	Zanesville	28,720	.2	037	198					
Albany-Schenectady-Troy	447,230	5.6	586	49	Alpena	11,330	.2	015	202					
Syracuse-Elmira	436,500	5.5	572	52	Total	11,112,220	100.0	14,562						
Rochester	332,540	4.1	436	65	Metropolitan Chicago									
Johnstown-Altoona	285,890	3.6	374	77	Chicago	2,855,500	100.0	3,742	3					
Binghamton	159,210	2.0	209	118	Total	2,855,500	100.0	3,742						
Hagerstown	104,770	1.3	137	156	West-Central									
Utica	98,280	1.2	129	157	Minneapolis-St. Paul	976,720	9.3	1,280	13					
Salisbury	72,630	.9	095	166	St. Louis	972,400	9.4	1,274	14					
Watertown	64,340	.9	084	174	Denver	738,730	7.1	968	21					
Total	8,000,130	100.0	10,483		Milwaukee	659,240	6.3	864	27					
East-Central														
Detroit	1,604,080	14.4	2,102	7	Kansas City	658,330	6.4	863	28					
Cleveland-Akron	1,342,020	12.1	1,759	8	Wichita-Hutchinson	389,330	3.7	510	57					
Pittsburgh	1,149,290	10.3	1,506	11	Green Bay	330,620	3.2	433	67					
Indianapolis-Lafayette	797,060	7.2	1,045	20	Omaha	326,180	3.1	428	68					
Cincinnati	665,870	6.0	872	26	Des Moines-Ames	319,660	3.1	419	69					
Columbus, Ohio	543,310	4.9	712	34	Davenport-Rock Island-Moline	303,470	2.9	397	70					
Grand Rapids-Kalamazoo-Battle Creek	522,020	4.7	684	38	Champaign-Springfield-Decatur	297,450	2.9	390	73					
Louisville	482,230	4.3	632	42	Cedar Rapids-Waterloo-Dubuque	293,500	2.8	385	74					
Dayton	445,950	4.0	585	50	Paducah-Cape Girardeau-Harrisburg	293,170	2.8	384	75					
Charleston-Huntington	439,360	4.0	575	51	Springfield, Mo.	252,830	2.4	331	82					
Flint-Saginaw-Bay City	411,720	3.7	540	53	Lincoln-Hastings-Kearney	245,710	2.4	322	85					
					Peoria	218,000	2.1	286	89					
					Sioux Falls-Mitchell	207,360	2.0	272	94					
					Fargo-Valley City	202,840	1.9	266	97					
					Madison	185,620	1.8	243	102					

Designated Market Area	TV				Designated Market Area	TV			
	Households	% Territory	% Total U.S.	Rank		Households	% Territory	% Total U.S.	Rank
Colorado Springs-Pueblo	182,240	1.8	239	105	Greenwood	41,980	.3	.055	191
Rockford	173,890	1.6	227	107	Jackson, Tenn.	40,740	.3	.054	192
Duluth-Superior	170,030	1.7	223	109	Harrisonburg	29,760	.3	.039	197
Joplin-Pittsburg	160,870	1.5	211	114	Total	13,000,780	100.0	17.037	
Sioux City	153,200	1.5	201	121	Southwest				
La Crosse-Eau Claire	149,120	1.4	195	125	Dallas-Ft. Worth	1,173,860	14.7	1.538	10
Columbia-Jefferson City	140,670	1.4	185	131	Houston	1,094,180	13.8	1.434	12
Mason City-Austin-Rochester	138,440	1.3	181	133	New Orleans	531,820	6.7	.697	36
Quincy-Hannibal-Keokuk	127,530	1.2	167	142	Oklahoma City	500,530	6.2	.656	40
Minot-Bismarck-Dickinson	123,180	1.2	162	145	San Antonio	456,630	5.8	.598	44
Topeka	118,510	1.2	155	147	Little Rock-Pine Bluff	389,260	4.9	.510	58
Wausau	108,750	1.0	142	152	Shreveport	380,430	4.8	.499	59
Rapid City	90,240	.9	119	158	Tulsa	379,570	4.7	.497	60
Alexandria, Minn.	85,460	.8	112	161	Albuquerque-Farmington	302,260	3.8	.396	71
Billings	66,560	.6	87	167	Baton Rouge	203,970	2.6	.267	96
Great Falls	65,910	.7	86	170	Waco-Temple	189,210	2.4	.248	101
St. Joseph	64,010	.6	84	175	El Paso	185,300	2.3	.243	103
Cheyenne-Scottsbluff-Sterling	60,540	.6	79	176	Austin	184,710	2.3	.242	104
Butte	59,310	.5	78	178	Wichita Falls-Lawton	163,740	2.1	.215	112
Mankato	55,010	.6	72	180	Monroe-El Dorado	162,230	2.0	.212	113
Missoula	55,000	.5	72	181	Amarillo	160,370	2.0	.211	115
Casper-Riverton	48,980	.5	64	188	Lafayette, La.	158,280	2.0	.207	119
Grand Junction-Montrose	44,920	.4	59	189	Beaumont-Port Arthur	153,100	2.0	.201	122
Ottumwa-Kirksville	43,680	.4	58	190	Lubbock	138,500	1.7	.181	132
Rhineland	20,680	.2	27	200	Corpus Christi	136,500	1.7	.179	136
North Platte	19,860	.2	26	201	Harlingen-Weslaco	126,500	1.6	.166	143
Glendive	4,890	.1	6	203	Ft. Smith	116,670	1.5	.153	149
Total	10,402,640	100.0	13,632		Odessa-Midland-Monahans	111,950	1.4	.146	151
Southeast					Abilene-Sweetwater	105,340	1.3	.138	154
Miami-FL-Lauderdale	963,870	7.4	1,263	15	Tyler	78,270	1.0	.103	163
Atlanta	934,020	7.1	1,224	16	Alexandria, La.	66,340	.8	.087	168
Tampa-St. Petersburg-Sarasota	903,940	7.0	1,185	18	Lake Charles	65,360	.8	.086	171
Nashville-Bowling Green	615,910	4.7	807	30	Jonesboro	65,020	.9	.085	172
Charlotte	546,620	4.2	716	33	Ada-Ardmore	64,350	.8	.084	173
Memphis	537,760	4.2	705	35	Roswell	50,830	.6	.067	186
Greenville-Spartanburg-Asheville	527,620	4.0	691	37	San Angelo	32,090	.4	.042	195
Birmingham-Anniston	516,630	4.0	677	39	Laredo	26,700	.4	.035	199
Orlando-Daytona Beach	485,730	3.7	637	41	Total	7,953,870	100.0	10.423	
Norfolk-Portsmouth-Newport News	457,800	3.6	600	43	Greater Los Angeles				
Raleigh-Durham	452,620	3.5	593	46	Los Angeles-Palm Springs	4,154,440	100.0	5.444	2
Greensboro-High Point-Winston-Salem	410,400	3.1	538	54	Total	4,154,440	100.0	5.444	
Richmond-Petersburg-Charlottesville	408,770	3.2	535	55	Remaining Pacific				
Knoxville	366,270	2.8	480	61	San Francisco-Oakland	1,911,270	22.8	2.504	5
Mobile-Pensacola	349,460	2.7	458	62	Seattle-Tacoma	930,890	11.1	1.220	17
Roanoke-Lynchburg	342,580	2.6	449	63	Sacramento-Stockton	717,370	8.5	.940	22
Jacksonville	335,690	2.6	440	64	Portland, Ore.	700,570	8.4	.918	23
Chattanooga	279,000	2.1	366	78	San Diego	683,630	8.2	.896	25
Jackson, Miss.	256,020	2.0	335	80	Phoenix-Flagstaff	596,910	7.1	.782	31
West Palm Beach-Ft. Pierce	251,170	1.9	329	83	Salt Lake City	449,350	5.4	.589	48
Tri-Cities, Tenn.-Va.	249,540	1.9	327	84	Fresno-Visalia	331,140	3.9	.434	66
Greenville-New Bern-Washington	219,270	1.7	288	88	Spokane	298,330	3.6	.391	72
Huntsville-Decatur-Florence	217,880	1.7	285	90	Tucson-Nogales	202,820	2.4	.266	98
Columbia, S.C.	199,020	1.5	261	99	Monterey-Salinas	160,120	1.9	.210	116
Augusta	170,790	1.3	224	108	Santa Barbara-Santa Maria	159,360	1.9	.209	117
Montgomery	167,560	1.3	219	110	Eugene	144,460	1.7	.189	126
Columbus, Ga.	154,070	1.2	202	120	Las Vegas	143,870	1.7	.188	127
Savannah	151,970	1.2	199	123	Yakima	141,680	1.7	.186	129
Charleston, S.C.	151,790	1.2	199	124	Boise	129,090	1.6	.169	139
Wilmington	141,730	1.0	186	128	Reno	123,520	1.5	.162	144
Ft. Myers-Naples	138,190	1.1	181	134	Chico-Redding	118,820	1.4	.156	146
Columbus-Tupelo	135,490	1.1	178	137	Bakersfield	107,040	1.2	.140	153
Tallahassee-Thomasville	128,240	.9	168	140	Medford-Klamath Falls	105,230	1.3	.138	155
Macon	128,020	1.0	167	141	Idaho Falls-Pocatello	81,490	1.0	.107	162
Albany, Ga.	112,530	.9	148	150	Yuma-El Centro	53,020	.6	.069	183
Dothan	86,900	.7	114	159	Eureka	51,220	.6	.067	185
Florence, S.C.	86,760	.6	113	160	Twin Falls	35,950	.5	.048	193
Hattiesburg-Laurel	75,320	.6	99	164	Total	8,377,150	100.0	10.978	
Meridian	66,210	.5	87	169	Continental U.S. Total	76,310,740		100.000	
Panama City	60,350	.5	79	177					
Gainesville	54,800	.4	72	182					
Biloxi-Gulfport	49,990	.4	65	187					

How Network Delivery Varies by Market

National advertisers use spot television to increase network advertising weight in specific markets to achieve a predetermined level. These market goals are derived from the advertising budget and the market's share of the brand's projected sales. Thus, a spot schedule is usually indicated where a market has an unusually high brand-sales potential, or where the network weight delivered for the brand is below the national average used in planning, or both.

The first factor, market brand potential, varies by product and is difficult to generalize. The second factor, local-market network audiences, must be generalized because planning is based upon next season's *anticipated* network performance. The prevalence of network "package" buys, which tend to deliver average audience levels, sup-

ports the use of average data.

The following tabulation, chosen especially for the BROADCASTING Yearbook, shows Arbitron Television's Areas of Dominant Influence (ADI) in terms of percent of the total number of U.S. TV households. Also given, in like percentage terms, are the network audiences in each ADI market during prime-time hours. It is this market audience figure, when compared to the market's share of population, that indicates whether the network commitment will perform above or below the national plan average in that market.

The figures are based on Arbitron Television's May 1979 Network Program Group Analysis.

ADI TV Households		ADI TV	ADI %	-ABC-		-CBS-		-NBC-	
Rank	Market	Households	of U.S. TV Households	% of U.S. Index		% of U.S. Index		% of U.S. Index	
1.	New York	6,375,500	8.63	8.85	103	8.05	93	7.80	90
2.	Los Angeles	3,882,800	5.25	5.36	102	3.94	75	4.76	91
3.	Chicago	2,806,600	3.80	3.86	102	3.60	95	3.44	91
4.	Philadelphia	2,364,000	3.20	3.73	117	3.05	95	2.58	81
5.	San Francisco	1,830,700	2.48	2.39	96	1.74	70	1.60	65
6.	Boston	1,788,300	2.42	2.28	94	2.16	89	1.96	81
7.	Detroit	1,590,700	2.15	2.42	113	2.45	114	1.77	82
8.	Washington, D.C.	1,363,900	1.85	1.60	86	1.68	91	1.62	88
9.	Cleveland	1,304,200	1.76	2.17	123	1.61	91	1.88	107
10.	Dallas-Ft. Worth	1,115,300	1.51	1.61	107	1.51	100	1.35	89
Market Group Total 1-10		24,422,000	33.05	34.27	104	29.78	90	28.77	87
Cumulative Total		24,422,000	33.05	34.27	104	29.78	90	28.77	87
11.	Pittsburgh	1,098,900	1.49	1.61	108	1.55	104	1.52	102
12.	Houston	1,009,500	1.37	1.43	104	1.30	95	1.48	108
13.	St. Louis	971,900	1.32	1.20	91	1.29	98	1.06	80
14.	Minneapolis-St. Paul	962,800	1.30	1.16	89	1.23	95	1.05	81
15.	Miami	946,900	1.28	1.30	102	1.24	97	1.25	98
16.	Atlanta	902,500	1.22	.97	80	1.19	98	1.35	111
17.	Tampa-St. Petersburg	875,900	1.19	.83	70	1.55	130	1.34	113
18.	Seattle-Tacoma	854,000	1.16	1.12	97	.79	68	1.09	94
19.	Baltimore	797,500	1.08	1.16	107	.95	88	.93	86
20.	Indianapolis	762,800	1.03	1.03	100	1.08	105	.91	88
Market Group Total 11-20		9,182,700	12.43	11.80	95	12.17	98	11.98	96
Cumulative Total		33,604,700	45.47	46.07	101	41.95	92	40.75	90
21.	Denver	694,000	.94	.95	101	.76	81	.93	99
22.	Portland, Ore.	672,500	.91	.93	102	.80	88	.93	102
23.	Hartford-New Haven	670,400	.91	.97	107	.93	102	.57	63
24.	Sacramento-Stockton	648,500	.88	.96	109	.78	89	.78	89
25.	Milwaukee	638,700	.86	.92	107	.82	95	.78	91
26.	Cincinnati	635,300	.86	.86	100	1.00	116	.80	93
27.	Kansas City	629,300	.85	.83	98	.71	84	.71	84
28.	San Diego	624,500	.85	.80	94	.74	87	.59	69
29.	Buffalo	624,200	.84	.85	101	.86	102	.91	108
30.	Nashville	575,200	.78	.75	96	.94	121	.99	127
Market Group Total 21-30		6,412,600	8.68	8.81	101	8.34	96	7.98	92
Cumulative Total		40,017,300	54.15	54.88	101	50.30	93	48.73	90
31.	Providence	559,700	.76	.90	118	.71	93	.74	97
32.	Columbus, Ohio	546,200	.74	.73	99	.80	108	.66	89
33.	Phoenix	540,300	.73	.73	100	.67	92	.71	97
34.	Charlotte	530,900	.72	.76	106	1.01	140	.56	78
35.	Memphis	524,000	.71	.77	108	.75	106	.67	94
36.	New Orleans	511,400	.69	.86	125	.93	135	.64	93
37.	Greenville-Spartanburg-Asheville	504,860	.68	.60	88	.73	107	.88	129
38.	Oklahoma City	475,300	.64	.62	97	.68	106	.79	123
39.	Grand Rapids-Kalamazoo-Battle Creek	472,900	.64	.69	108	.69	108	.59	92
40.	Orlando-Daytona Beach	468,100	.63	.65	103	.68	108	.76	121
Market Group Total 31-40		5,133,900	6.95	7.30	105	7.65	110	6.99	101
Cumulative Total		45,150,900	61.10	62.18	102	57.95	95	55.72	91
41.	Wilkes Barre-Scranton	456,100	.62	.79	127	.61	98	.74	119
42.	Raleigh-Durham	451,800	.61	.67	110	.75	123	.43	70
43.	Louisville	449,200	.61	.54	89	.62	102	.63	103
44.	Charleston-Huntington	443,400	.60	.60	100	.57	95	.99	165
45.	Albany-Schenectady-Troy	437,200	.59	.63	107	.55	93	.78	132
46.	Dayton	432,300	.58	.59	102	.70	121	.53	91
47.	Harrisburg-York-Lancaster-Lebanon	430,800	.58	.57	98	.52	90	.67	116
48.	Norfolk-Portsmouth-Newport-Hampton	429,000	.58	.66	114	.66	114	.63	109
49.	Salt Lake City	423,800	.57	.55	96	.51	89	.60	105
50.	Birmingham	421,500	.57	.76	133	.43	75	.73	128
Market Group Total 41-50		4,375,200	5.92	6.37	108	5.92	100	6.72	114
Cumulative Total		49,526,100	67.02	68.55	102	63.86	95	62.44	93
51.	San Antonio	406,700	.55	.56	102	.64	116	.51	93
52.	Tulsa	397,800	.54	.55	102	.53	98	.51	94
53.	Greensboro-Winston Salem-High Point	397,600	.54	.59	109	.67	124	.52	96
54.	Wichita-Hutchinson	393,300	.53	.50	94	.49	92	.54	102
55.	Flint-Saginaw-Bay City	385,500	.52	.56	108	.44	85	.60	115
56.	Richmond	381,600	.52	.48	92	.59	113	.50	96
57.	Toledo	381,400	.52	.47	90	.54	104	.57	110
58.	Little Rock	378,800	.51	.59	116	.53	104	.53	104
59.	Shreveport-Texarkana	360,900	.49	.53	108	.58	118	.47	96
60.	Knoxville	349,200	.47	.25	53	.63	134	.73	155
Market Group Total 51-60		3,832,900	5.19	5.08	98	5.64	109	5.50	106
Cumulative Total		53,358,900	72.20	73.62	102	69.51	96	67.94	94
61.	Syracuse	340,800	.46	.46	100	.47	102	.57	124
62.	Mobile-Pensacola	337,700	.46	.52	113	.62	135	.44	96
63.	Des Moines	337,100	.46	.46	100	.51	111	.44	96
64.	Jacksonville	324,700	.44	.31	70	.57	130	.58	132
65.	Rochester, N.Y.	323,200	.44	.47	107	.50	114	.39	89
66.	Green Bay	320,000	.43	.45	105	.49	114	.49	114
67.	Roanoke-Lynchburg	319,300	.43	.32	74	.52	121	.54	126
68.	Omaha	314,700	.43	.47	109	.43	100	.35	81
69.	Fresno	304,100	.41	.41	100	.39	95	.41	100
70.	Cedar Rapids-Waterloo	296,000	.40	.45	113	.40	100	.37	93
Market Group Total 61-70		3,217,600	4.35	4.31	99	4.89	112	4.58	105
Cumulative Total		56,576,500	76.56	77.93	102	74.39	97	72.52	95

ADI TV Households Rank Market	ADI TV Households	ADI % of U.S. TV Households	-ABC- % of U.S. Index		-CBS- % of U.S. Index		-NBC- % of U.S. Index	
71. Springfield-Decatur-Champaign	288,800	.39	.29	74	.40	103	.43	110
72. Johnstown-Altoona	287,500	.39	.30	77	.48	123	.54	138
73. Chattanooga	283,600	.38	.36	95	.41	108	.54	142
74. Davenport-Rock Is-Moline	282,800	.38	.39	103	.37	97	.44	116
75. Spokane	282,300	.38	.34	89	.22	58	.43	113
76. Paducah-Cape Girardeau-Harrisburg	278,000	.38	.29	76	.47	124	.47	124
77. Albuquerque	276,200	.37	.42	114	.36	97	.40	108
78. South Bend-Elkhart	269,800	.37	.35	95	.38	103	.35	95
79. Portland-Poland Spring	267,300	.36	.29	81	.39	108	.41	114
80. Youngstown	251,100	.34	.32	94	.43	126	.38	112
Market Group Total 71-80	2,767,400	3.74	3.35	90	3.91	105	4.41	118
Cumulative Total	59,343,900	80.30	81.28	101	78.30	98	76.93	96
81. West Palm Beach	244,300	.33	.31	94	.31	94	.40	121
82. LincolnHastings-Kearney	240,600	.33	.29	88	.36	109	.21	64
83. Jackson, Miss.	239,400	.32	.28	88	.36	113	.43	134
84. Bristol-Kingsport-Johnson City	239,100	.32	.19	59	.44	138	.54	169
85. Springfield, Mo.	234,200	.32	.21	66	.39	122	.56	175
86. Springfield, Mass.	219,400	.30	.33	110	.29	97	.31	103
87. Evansville	214,000	.29	.37	128	.28	97	.27	93
88. Peoria	211,800	.29	.24	83	.27	93	.32	110
89. Lexington	211,000	.29	.23	79	.35	121	.33	114
90. Burlington-Plattsburgh	208,000	.28	.20	71	.37	132	.27	96
Market Group Total 81-90	2,261,800	3.06	2.65	87	3.42	112	3.63	119
Cumulative Total	61,605,700	83.36	83.93	101	81.72	98	80.56	97
91. Tucson	203,700	.28	.25	89	.21	75	.32	114
92. Sioux Falls-Mitchell	201,000	.27	.15	56	.33	122	.29	107
93. Lansing	196,900	.27	.20	74	.29	107	.28	104
94. Greenville-New Bern-Washington	196,000	.27	.27	100	.32	119	.39	144
95. Baton Rouge	194,300	.26	.37	142	.36	138	.25	96
96. Huntsville-Decatur-Florence	191,000	.26	.29	112	.30	115	.33	127
97. Austin, Tex.	190,700	.26	.22	85	.27	104	.21	81
98. Ft. Wayne	189,200	.26	.25	96	.26	100	.25	96
99. Columbia, S.C.	188,800	.26	.20	77	.25	96	.35	135
100. Rockford	180,900	.24	.24	100	.24	100	.21	88
Market Group Total 91-100	1,932,500	2.61	2.45	94	2.83	108	2.86	110
Cumulative Total	63,538,200	85.98	86.38	100	84.55	98	83.42	97
101. Fargo	180,600	.24	.19	79	.26	108	.32	133
102. Waco-Temple	179,700	.24	.38	158	.43	179	.30	125
203. Colorado Springs-Pueblo	179,600	.24	.29	121	.25	104	.23	96
104. Madison	175,200	.24	.19	79	.22	92	.19	79
105. El Paso	172,500	.23	.23	100	.20	87	.26	113
106. Monroe-El Dorado	170,900	.23	.22	96	.43	187	.15	65
107. Duluth-Superior	165,400	.22	.22	100	.25	114	.23	105
108. Augusta	160,500	.22	.29	132	.28	127	.14	64
109. Terre Haute	160,200	.22	.15	68	.28	127	.27	123
110. Wichita Falls-Lawton	160,000	.22	.21	95	.24	109	.27	123
Market Group Total 101-110	1,704,600	2.31	2.37	103	2.83	123	2.34	101
Cumulative Total	65,242,800	88.28	88.75	101	87.38	99	85.76	97
111. Wheeling-Steubenville	156,800	.21	.18	86	.26	124	.39	186
112. Salinas-Monterey	154,100	.21	.20	95	.16	76	.20	95
113. Joplin-Pittsburg	153,400	.21	.24	114	.17	81	.30	143
114. Savannah	152,200	.21	.17	81	.28	133	.28	133
115. Lafayette, La.	151,500	.21	.30	143	.29	138	.15	71
116. S. Barbara-S. Maria-San Luis Obispo	150,900	.20	.13	65	.13	65	.11	55
117. Amarillo	150,100	.20	.27	135	.16	80	.24	120
118. Traverse City-Cadillac	149,300	.20	.15	75	.25	125	.24	120
119. Montgomery	147,700	.20	.17	85	.20	100	.36	180
120. Beaumont-Port Arthur	146,960	.20	.19	95	.25	125	.26	130
Market Group Total 111-120	1,512,900	2.05	2.00	98	2.15	105	2.52	123
Cumulative Total	66,755,700	90.33	90.75	100	89.53	99	88.28	98
121. Columbus, Ga.	146,300	.20	.20	100	.24	120	.14	70
122. Binghamton	145,000	.20	.15	75	.28	140	.24	120
123. Sioux City	144,900	.20	.22	110	.13	65	.23	115
124. Charleston, S.C.	144,200	.20	.23	115	.27	135	.27	135
125. Lubbock	143,000	.19	.16	84	.22	116	.25	132
126. La Crosse-Eau Claire	140,000	.19	.14	74	.26	137	.22	116
127. Yakima	139,000	.19	.19	100	.20	105	.21	111
128. Eugene	136,200	.18	.20	111	.16	89	.27	150
129. Wilmington	135,300	.18	.22	122	.11	61	.32	178
130. Wausau-Rhineland	134,100	.18	.19	106	.25	139	.14	78
Market Group Total 121-130	1,408,000	1.91	1.91	100	2.11	110	2.27	119
Cumulative Total	68,163,700	92.24	92.65	100	91.65	99	90.55	98
131. Topeka	134,000	.18	.09	50	.24	133	.19	106
132. Bluefield-Beckley-Oak Hill	133,500	.18	.16	89	.16	89	.31	172
133. Corpus Christi	133,000	.18	.19	106	.20	111	.17	94
134. Rochester-Mason City-Austin	132,800	.18	.19	106	.20	111	.14	78
135. Erie	132,600	.18	.17	94	.18	100	.25	139
136. Columbus-Tupelo	131,100	.18	.18	100	.07	39	.34	189
137. Las Vegas	129,900	.18	.17	94	.19	106	.20	111
138. McAllen-Brownsville	126,500	.17	.22	129	.20	118	.23	135
139. Columbia-Jefferson City	125,300	.17	.12	71	.20	118	.06	35
104. Tallahassee	124,200	.17	.08	47	.30	176	.15	88
Market Group Total 131-140	1,302,900	1.76	1.57	89	1.93	110	2.04	116
Cumulative Total	69,466,600	94.00	94.22	100	93.58	100	92.59	99

ADI TV Households		ADI TV Households	ADI % of U.S. TV Households	-ABC- % of U.S. Index		-CBS- % of U.S. Index		-NBC- % of U.S. Index	
Rank	Market								
141.	Boise	122,800	.17	.12	71	.15	88	.21	124
142.	Ft. Myers	120,800	.16	.12	75	.20	125	.17	106
143.	Minor-Bismarck-Dickinson	118,900	.16	.19	119	.20	125	.29	181
144.	Quincy-Hannibal	117,900	.16	.09	56	.20	125	.22	138
145.	Chico-Redding	114,500	.15	.19	127	.15	100	.14	93
146.	Bangor	112,800	.15	.12	80	.20	133	.15	100
147.	Macon	112,000	.15	.06	40	.28	187	.15	100
148.	Reno	111,500	.15	.19	127	.13	87	.16	107
149.	Odessa-Midland	110,300	.15	.12	80	.20	133	.15	100
150.	Albany, Ga.	106,100	.14	.06	43	.13	93	.32	229
	Market Group Total 141-150	1,147,600	1.55	1.27	82	1.83	118	1.97	127
	Cumulative Total	70,614,200	95.55	95.49	100	95.41	100	94.56	99
151.	Utica	102,400	.14	.12	86	.10	71	.25	179
152.	Alexandria, Minn.	100,300	.14	.28	200	.08	57	.30	214
153.	Missoula-Butte	99,600	.13	.18	138	.17	131	.19	146
154.	Bakersfield	99,000	.13	.12	92	.09	69	.14	108
155.	Abilene-Sweetwater	97,100	.13	.11	85	.05	38	.27	208
156.	Medford	96,900	.13	.20	154	.15	115	.22	169
157.	Dothan	90,900	.12	.11	92	.20	167	.14	117
158.	Tyler	89,400	.12	.20	167	.08	67	.07	58
159.	Florence, S.C.	83,900	.11	.06	55	.21	191	.14	127
160.	Elmira	81,300	.11	.08	73	.11	100	.14	127
	Market Group Total 151-160	940,800	1.27	1.46	115	1.24	98	1.86	146
	Cumulative Total	71,555,000	96.83	96.94	100	96.64	100	96.42	100
161.	Billings	79,600	.11	.13	118	.08	73	.13	118
162.	Ft. Smith	79,400	.11	.09	82	.08	73	.21	191
163.	Idaho Falls-Pocatello	78,200	.11	.08	73	.12	109	.14	127
164.	Watertown-Carthage	76,700	.10	.03	30	.18	180	.07	70
165.	Clarksburg-Weston	74,900	.10	.10	100	.13	130	.08	80
166.	Rapid City	74,700	.10	.11	110	.15	150	.17	170
167.	Laurel-Hattiesburg	73,000	.10	.07	70	.06	60	.23	230
168.	Salisbury	69,900	.09	.07	78	.15	167	.06	67
169.	Meridian	68,100	.09	.04	44	.20	222	.08	89
170.	Anchorage	64,600	.09	.10	111	.08	89	.10	111
	Market Group Total 161-170	739,100	1.00	.82	82	1.23	123	1.28	128
	Cumulative Total	72,294,100	97.83	97.76	100	97.87	100	97.71	100
171.	Alexandria, La.	64,400	.09	.05	56	.10	111	.19	211
172.	Jonesboro	63,400	.09	.15	167	.06	67	.06	67
173.	Lake Charles	62,700	.08	.09	113	.09	113	.15	188
174.	Ardmore-Ada	62,600	.08	.06	75	.12	150	.08	100
175.	Great Falls	59,600	.08	.09	113	.06	75	.11	138
176.	Cheyenne	55,000	.07	.13	186	.12	171	.05	71
177.	Gainesville	53,300	.07	.08	114	.07	100	.05	71
178.	Casper-Riverton	51,200	.07	.09	129	.04	57	.05	71
179.	Marquette	51,200	.07	.05	71	.13	186	.08	114
180.	Panama City	51,200	.07	.08	114	.08	114	.09	129
	Market Group Total 171-180	574,600	.78	.89	114	.87	112	.93	119
	Cumulative Total	72,868,700	98.60	98.55	100	98.74	100	98.63	100
181.	St. Joseph	50,100	.07	.08	114	.04	57	.05	71
182.	Roswell	50,000	.07	.05	71	.07	100	.07	100
183.	Biloxi-Gulfport-Pascagoula	49,000	.07	.09	129	.05	71	.04	57
184.	El Centro-Yuma	48,800	.07	.03	43	.04	57	.09	129
185.	Eureka	48,500	.07	.08	114	.07	100	.04	57
186.	Mankato	45,900	.06	.05	83	.08	133	.04	67
187.	Palm Springs	45,200	.06	.04	67			.04	67
188.	Grand Junction	42,700	.06	.03	50	.12	200	.12	200
189.	Tuscaloosa	39,500	.05	.06	120	.05	100	.04	80
190.	Jackson, Tenn.	38,600	.05	.06	120	.04	80	.04	80
	Market Group Total 181-190	458,300	.62	.58	94	.57	92	.59	95
	Cumulative Total	73,327,000	99.22	99.23	100	99.31	100	99.22	100
191.	Anniston	37,800	.05	.06	120	.05	100	.04	80
192.	Greenwood-Greenville	36,000	.05	.08	160	.03	60	.04	80
193.	Lafayette, Ind.	35,600	.05	.05	100	.04	80	.04	80
194.	Lima	35,100	.05	.04	80	.05	100	.06	120
195.	Twin Falls	34,700	.05	.02	40	.04	80	.08	160
196.	San Angelo	32,600	.04	.02	50	.06	150	.04	100
197.	Bellingham	32,300	.04	.03	75	.02	50	.03	75
198.	Bowling Green	31,900	.04	.05	125	.04	100	.04	100
199.	Harrisonburg	31,800	.04	.06	150	.03	75	.02	50
200.	Parkersburg	30,100	.04	.04	100	.04	100	.05	125
	Market Group Total 191-200	337,900	.46	.46	100	.41	89	.45	98
	Cumulative Total	73,664,900	99.68	99.68	100	99.72	100	99.67	100
201.	Presque Isle	28,700	.04	.04	100	.04	100	.02	50
202.	Ottumwa-Kirksville	27,800	.04	.06	150	.02	50	.02	50
203.	Zanesville	27,700	.04	.04	100	.04	100	.06	150
204.	Laredo	25,400	.03	.03	100	.04	133	.02	67
205.	Farmington	21,000	.03	.02	67	.02	67	.04	133
206.	Victoria	19,100	.03	.03	100	.03	100	.02	67
207.	Flagstaff	18,500	.03	.02	67	.03	100	.03	100
208.	Selma	17,300	.02	.02	100	.03	150	.03	150
209.	North Platte	14,400	.02	.02	100	.01	50	.03	150
210.	Helena	14,000	.02	.02	100	.01	50	.02	100
	Market Group Total 201-210	213,900	.29	.29	100	.25	86	.30	103
	Cumulative Total	73,878,800	99.97	99.98	100	99.96	100	99.97	100
211.	Alpena	13,700	.02	.02	100	.03	150	.02	100
212.	Miles City-Glendive	8,600	.01	.01	100	.01	100	.01	100
	Market Group Total 211-212	22,300	.03	.02	67	.04	133	.03	100
	Cumulative Total	73,901,100	100.00	100.00	100	100.00	100	100.00	100

Facilities of Television

Directory of Television Stations in the United States and Canada

Key to the Listings

Listed in this directory are all TV stations in the U.S., its territories and Canada. Information received as late as Dec. 1, 1979 has been included in the listings. The following is a sample listing, with explanation of information keyed to the boldface numbers.

WOF-TV—(1) ch 2, 200 kw vis, 20 kw aur, ant 500t/300g (CP: ant 750t/550g.) (2) April 13, 1952 (3) Box 100, 99999 (909) 555-1000. TWX 909-999-9999 (4) Licensee: WOF Bcstg Co. (acq 7-20-69) (5) Ownership: See Acme Stns. also Nwspr. (6) CBS, NBC. Sp 2 hrs wkly. Rep: Jones, Tri-State. Wash atty: Goltz & Stick. (7) Jud Jones, pres & gen mgr; D. Spark, chief engr. (8) On 6 CATV's—20,000 subs. On 10 trans. (9) Co-owned WOF-AM-FM. (10) Rates: \$100; 83; 70

- (1) Channel, power and antenna. WOF-TV operates with 200 kilowatts (effective radiated power) visual and 20 kilowatts aural. Its antenna is 500 feet above average terrain and 300 feet above the ground; it holds a construction permit for a height increase.
- (2) Date station first went on air (regardless of subsequent ownership changes).
- (3) Address and zip code, telephone, Teletype Writer Exchange number.
- (4) Licensee name and date of acquisition (if not original owner).

(5) Ownership. Acme Stations owns WOF-TV and several other broadcast properties, all detailed in the Group Ownership directory in section A. The station additionally has print media connections, explained in the Newspaper directory (also in section A). Principal stockholders are listed for independently owned stations.

(6) Network, foreign language, rep and Washington attorney. The primary WOF-TV national affiliate is CBS, the secondary is NBC. The station broadcasts two hours of Spanish a week. Sales representatives are listed with national rep first, then regional.

(7) Personnel.

(8) Cable and translators. WOF-TV is carried on six cable TV systems with a total of 20,000 subscribers, and on 10 rebroadcasting translators.

(9) Co-owned radio. WOF-TV has the same licensee as WOF-AM-FM.

(10) Advertising rates. The prices the station charges national advertisers for a 30-second spot are shown for each of three day-parts:

Prime time; early fringe; daytime

in that order. If a day-part is inapplicable a dash (—) replaces the rate.

* An asterisk indicates noncommercial stations.

ADI. Immediately beneath every city heading is the ranked market Area of Dominant Influence into which the city falls. ADI details are presented in the preceding ADI Atlas.

See introductory pages of the Yearbook for other abbreviations used in the listings.

Alabama

Anniston

ADI No. 193; see Anniston market.



WJMA-TV—ch 40, 724 kw vis, 93.3 kw aur, ant 880t/243g. Oct. 26, 1969. Box 40, 36201. (205) 237-8651. TWX 810-723-0624. Licensee: Anniston Bcstg Co. Ownership: H. Brandt Ayers, Elise Ayers Sanguinetti, each 40%, & others. See Nwspr. (6) CBS. Rep: Avery-Knodel. Wash atty: Daly, Joyce, Borsari and George. (7) Malcolm B. Street, pres; Harry Mabry, gen mgr; Bill Hagler, natl sls mgr; Phil Cox, news dir;

Jim Vice, reg sls mgr; David Atchison, opns mgr; Mimi Butler, prom mgr; James A. Hudson, chief engr. (8) On 14 CATV's—33,112 subs. Co-owned: WHMA-AM-FM. (10) Rates: \$95; 55; 30.

Birmingham

ADI No. 49; see Birmingham market

WAPI-TV—ch 13, 302 kw vis, 24.8 kw aur, ant 1,130t/833g. May 1949. Box 10502, 35202. (205) 933-2720. TWX 810-733-4465. Licensee: Newhouse Bcstg Corp. Ownership: See Newhouse Stns, also Nwspr. (6) NBC. Rep: MMT Sales Inc. Wash atty: Dow, Lohnes & Albertson. (7) Henry Balci, VP; Robert L. Williams, gen & sls mgr; Everett H. Holle, film buyer & prog dir; James Chenoweth, prom mgr; Wendell Harris, news dir; Paul D. Gross, chief engr. (8) Co-owned: WAPI-AM-FM.

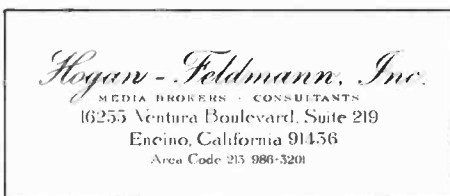

***WBIO**—ch 10, 316 kw vis, 25 kw aur, ant 1,050t/795g. April 28, 1955. 2101 Magnolia Ave., 35205. (205) 328-8756. Special interim authority: Ala. ETV Commission. (6) PBS. (7) Execs: See *WAIO(TV) Montgomery.

WBMG—ch 42, 891 kw vis, 174 kw aur, ant 1,150t/903g. Oct. 17, 1965. Box 6146, 35209. (205) 252-9821. TWX 810-733-4466. Licensee: Birmingham TV Corp. (acq 7-17-73). Ownership: Roy H. Park 100%. See Park Bcstg. (6) CBS. Rep: Blair TV. (7) Roy H. Park, pres; Hugh M. Smith, exec VP and gen mgr; Charles Rountree, prog dir; Jane Crews, news dir; Fred Vinson, chief engr. (8) On 27 CATV's 70,000 subs. On 1 trans. (10) Rates: \$250; 125; 35.

WBRC-TV—ch 6, 100 kw vis, 20 kw aur, ant 1,110t/795.2g. July 1, 1949. Box 6, 35201. (205) 322-4701. TWX 810-733-3650. Licensee: Taft Bcstg Co. Ownership: See Taft Stns. (6) ABC. Rep: Telerep. Wash atty: Koteen & Burt. (7) Dudley Taft, pres; Nick Bolton, VP & gen mgr; Richard S. Stephen, gen sls mgr; Ann Bryant, prog dir; Janet Vanell, prom mgr; John Hayes, news dir; Harry L. Lawson, chief engr. (8) On 53 CATV's—109,649 subs.

Decatur

WAFF—Licensed to Huntsville. See Huntsville.

Alabama TV

Demopolis

ADI No. 169; see Meridian, Miss. market

***WIIQ**—ch 41, 447 kw vis, 26.5 kw aur, ant 1,082/999g. Sept. 13, 1971. 2101 Magnolia Ave., Birmingham 35205. Special interim authority: Ala. ETV Commission. ■ PBS. ■ Execs: See *WAIQ(TV) Montgomery.

Dothan

ADI No. 158; see Dothan market.

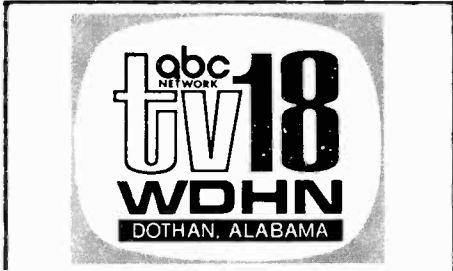

WDHN—ch 18, 1,080.4 kw vis, 216 kw aur, ant 730/1796.2g. Aug. 7, 1970. Box 6237, 36302. (205) 794-2651. Licensee: Southeast Alabama Bcstg Inc. Ownership: F. Francis D'Addario, 33-1/3%; Jerome Kurtz, 33-1/3%; James Ivey, 16-2/3%; David Antoniak, 16-2/3%. ■ ABC Rep: Spot Time Ltd. Wash atty: Fletcher, Heald & Hildreth. ■ David Antoniak, pres; Emery McCullough, VP, film buyer & gen mgr; Elaine Bollinger, prog dir; Sam Hall, news dir; Ruth McCullough, asst & sls mgr; Richard Blanton, dir of engr. ■ On 28 CATV's—54,019 subs. ■ Rates: \$60; 42; 30.

WTVY—ch 4, 100 kw vis, 20 kw aur, ant 1,670/1,909g. Feb. 12, 1955. Box 1089, 36302. (205) 792-3195. TWX 810-744-3070. Licensee: WTVY Inc. Ownership: Charles Woods 100%. ■ CBS Rep: Meeker. Wash atty: Kenkel & Bernard, Chartered. ■ Charles Woods, pres & gen mgr; John Gause, sls mgr; Jerry Vann, news dir; Carrie Deloney, prom mgr; Charles Woods, film buyer; Paul Tanton, chief engr. ■ On 14 CATV's—46,796 subs. Co-owned: WTVY-FM. ■ Rates: \$260; 210; 90.

Dozier

ADI No. 122; see Montgomery market

***WDIQ**—ch 2, 100 kw vis, 10 kw aur, ant 695/571g. Aug. 8, 1956. 2101 Magnolia Ave., Birmingham, 35205. Licensee: Ala. ETV P ■ PBS. ■ Execs: See *WAIQ(TV) Montgomery.

Florence

ADI No. 98; see Huntsville-Decatur-Florence market.

WFIO—ch 38, 589 kw vis, 58.9 kw aur, ant 760/1538g. Aug. 16, 1967. 2101 Magnolia Ave., Birmingham, 35205. Licensee: Ala. ETV Commission. ■ PBS. ■ Execs: See *WAIQ(TV) Montgomery.

WOWL-TV—ch 15, 1700 kw vis, 170 kw aur, ant 730/1530g. Oct. 27, 1957. Box 2220, 35630. (205) 764-7711. Licensee: TV Muscle Shoals Inc. Ownership: Richard B. Biddle, 76%; Frederick A. Biddle, 10%; Holly Biddle Spain, 10%; Jack A. Worley 4%. ■ NBC Rep: Meeker, Southern TV. ■ Richard B. Biddle, pres & natl sls mgr; Jack A. Worley, VP & film buyer; Rick Goode, opns & gen mgr; Lincoln Williams, prog dir; Terrye M. Witt, prom mgr; Helen Howard, news dir; David Baughn, chief engr. ■ On 27 CATV's—55,000 subs. ■ Rates: \$140; 95; 50.

Gadsden

ADI No. 49; see Birmingham market

WNAL—ch 44, 759 kw max, ant 1010t. Permittee: Gadsden Television Inc.

Huntsville

ADI No. 98; see Huntsville-Decatur-Florence market

WAAV-TV—ch 31, 1,255 kw vis, 125 kw aur, ant 1,790/1999g. Aug. 1, 1959. 1000 Monte Sano Blvd. S.E., 35801. (205) 539-1783. Licensee: Rocket City TV Inc. Ownership: M. Davidson Smith III. ■ ABC Rep: Young-VTM. Wash atty: Cohn & Marks. ■ M. D. Smith IV, pres & gen mgr; Daniel Whitsett, VP & sls mgr; Cecil Ruffin, stn mgr; Tony Worley, prog dir; Robert Gay, chief engr. ■ On 26 CATV's—90,000 subs. Co-owned: WAAV(AM).

WAFF—ch 48, 661 kw vis, 132 kw aur, ant 1190/1819g. July 4, 1954. Box 2116, 35804. (205) 533-4848. TWX 810-726-2192. Licensee: American Valley Corp. Ownership: American Family Corp. (acq 6/1/78). ■ NBC Rep: PGW. Wash atty: Pierson, Ball and Dowd. ■ Walt McCroba, pres; Ken Gerdes, VP, gen mgr-film buyer; Harvey Libow, gen sls mgr; Lee Brantley, stn & opns mgr; Kim Bene, prom mgr; Paul McCaye, news dir; Lacy Worrell, chief engr. ■ On 35 CATV's—118,227 subs. ■ Rates: \$300; 50; 30.

***WHIQ**—ch 25, 631 kw vis, 126 kw aur, ant 1,170/1342g. November 1965. 2101 Magnolia Ave., Birmingham, 35205. Licensee: Ala. ETV Commission. ■ PBS. ■ Execs: See *WAIQ(TV) Montgomery.

WHNT-TV—ch 19, 1,279 kw vis, 254 kw aur, ant 1,750/1944g. Nov. 28, 1963. Box 19, 35804. (205) 539-5743. TWX 810-726-2221. Licensee: N. Ala. Bcstrs Inc. Ownership: Charles Grisham, 90%; Tom Percer, 10%. ■ CBS Rep: Katz. Wash atty: Fly, Shuebruk, Blume, Gaguine, Boros & Schulkind. ■ Charles F. Grisham, pres; Tom Percer, prog dir, film buyer & gen mgr; Grady T. Smith, gen sls mgr; Dan Cooper, news dir; Dick Wright, prom mgr; Jerome M. Hall, chief engr. ■ On 36 CATV's—96,695 subs. ■ Rates: \$450; 160; 70.

Louisville

ADI No. 113; see Columbus, Ga. market

***WGIIQ**—ch 43, 708 kw vis, 70.8 kw aur, ant 940/1795g. Sept. 9, 1968. 2101 Magnolia Ave., Birmingham, 35205. Licensee: Ala. ETV Commission. ■ PBS. ■ Execs: See *WAIQ(TV) Montgomery.

Mobile

ADI No. 80; see Mobile, Ala.-Pensacola, Fla. market



WALA-TV—ch 10, 316 kw vis, 47 kw aur, ant 1,246/1,200g. Jan. 14, 1953. Box 1548, 36601. (205) 433-3754. TWX 810-741-2642. Licensee: Universal Communications Corp. Ownership: See Evening News Assn Stn. ■ NBC Rep: MMT. Wash atty: Pierson, Ball & Dowd. ■ H. Ray McGuire, VP, gen mgr; Sybil Winters, opns mgr; Hugh Simpson, gen sls mgr; Bob Sutton, asst gen mgr-film buyer; Claude Evans, prog. prod & prom mgr; Wayne Barnet, news dir; Grady Jackson, chief engr. ■ On 27 CATV's—122,000 subs. ■ Rates: \$200; 175; 50.

WEAR-TV—(Pensacola, Fla.)—ch 3, 100 kw vis, 20 kw aur, ant 1,220/1,257g. Jan. 13, 1954. Box 12278, Pensacola, Fla. 32581. (904) 455-7311. TWX 510-737-7952. Licensee: Rollins Telecasting Inc. Ownership: See Rollins Bcstg Co. Stns. ■ ABC Rep: H-R Television Inc. Wash atty: Smith & Pepper. ■ William P. Eaton, pres; Mill De Reyna Jr., film buyer & gen mgr; Jim Grimes, sls mgr; Mike Carey, prom mgr; Bill Brennan, opns dir; Ken Larson, news dir; Harry Babb, chief engr. ■ On 5 CATV's.

***WEIQ**—ch 42, 1,170 kw vis, 117 kw aur, ant 600/1543g. Nov. 6, 1964. 2101 Magnolia Ave., Birmingham, 35205. Licensee: Ala. ETV Commission. ■ PBS. ■ Execs: See *WAIQ(TV) Montgomery.

TV5 WKRG

REPRESENTED BY
KATZ TELEVISION



WKRG-TV—ch 5, 100 kw vis, 20 kw aur, ant 1,050/1999g. Sept. 5, 1955. Box 2367, 36601. (205) 432-5505. TWX 810-741-4263. Licensee: WKRG Inc. Ownership: Kenneth R. Giddens, 100%. ■ CBS Rep: Katz. Wash atty: McKenna, Wilkinson & Kittner. ■ Mrs. Kenneth R. Giddens, pres & treas; C. P. Persons Jr., exec VP, gen mgr & film buyer; D. H. Long, VP & sls mgr; Jon Mangum, news dir; Bob Peary, prog mgr; T. Wesley Diamond, VP & opns mgr; Curtis B. Willard, chief engr. ■ On 32 CATV's—100,000 subs. Co-owned: WKRG-AM-FM.

Montgomery

ADI No. 122; see Montgomery market

***WAIQ**—ch 26, 229 kw vis, 23.6 kw aur, ant 590/1553g. Dec. 18, 1962. 2101 Magnolia Ave., Birmingham, 35205. (205) 328-8756 (Birmingham). Special interim authority: Ala. ETV Commission. ■ PBS. Wash atty: Hogan & Hartson. ■ Ned Butler, pres; Denis N. Stork, gen mgr; Henry L. Bonner, dir of progmg; Al Renfro, net engrg dir. Studios & exec: Auburn U., Ed Wegener, dir; Jim Stone, chief engr. Birmingham Area ETV Assn., 2316 7th Ave. N., Frank Martin, dir; Tom Arledge, chief engr; U. Of Ala., Wilbur H. Hinton, dir; Joe Stuckey, chief engr. AETC Telecommunications Center, Dudley Williams, dir; Ed Mastin, chief engr; Huntsville, Hal Beach, dir; Danny Bramlett, chief engr. Montevallo U., Karl Perkins, dir; Ray Sosa, chief engr. A & M Univ., Normal, Ala., Dr. Hayward Handly, dir. ■ On 80 CATV's—200,000 subs.

WCOV-TV—ch 20, 550 kw vis, 112 kw aur, ant 740/1793g. April 23, 1953. Box 2505, 36105. (205) 288-7020. TWX 810-728-3204. Licensee: WCOV Inc. (acq 10-64). Ownership: See Gay-Bell Stns. ■ CBS Rep: Meeker, Busby, Finch & Woods. Wash atty: Smith & Pepper. ■ Harry Barfield, pres; Karl Richards, VP & gen mgr; Ed White, VP, reg & natl sls; Sonny Strassburger, loc sls; Jim Hall, opns dir & film buyer; Fred Thompson, news dir; Phil Witt, chief engr. ■ On 17 CATV's—23,825 subs. Co-owned: WCOV(AM).

WKAB-TV—ch 32, 1,133 kw vis, 83.2 kw aur, ant 830/1762g. March 12, 1964. Box 3236, 36109. (205) 272-5331. Licensee: Montgomery Ind Telecasters Inc. Ownership: See Bahakel Stns. ■ ABC Rep: H-R Television. Wash atty: Brown & Bernstein. ■ Cy Bahakel, pres; John Rogers, gen mgr; Thomas J. Spain Jr., gen sls mgr; Judy Motowicki, prog dir & film buyer; Lisa Hale, prom mgr; Bob French, news dir; Ken Myers, chief engr. ■ On 22 CATV's—52,000 subs. ■ Rates: \$200; 60; 30.

WSFA-TV—ch 12, 316 kw vis, 63.2 kw aur, ant 2,000/1,935g. Dec. 25, 1954. Box 2566, 36105. (205) 281-2900. TWX 810-728-3249. Licensee: Cosmos Bcstg Corp. Ownership: Liberty Corp. ■ NBC Rep: Peters, Griffin, Woodward. Wash atty: Dow, Lohnes & Albertson. ■ Charles A. Batson, pres; Dixon C. Lovvorn, gen mgr; Hugh Robinson, sls mgr; Carl M. Stephens, prog-prom mgr; Jess L. ("Skip") Haley, news dir; Dick Payne, chief engr. ■ On 41 CATV's—102,949 subs.

Mount Cheaha State Park

ADI No. 49; see Birmingham market

***WCIO**—ch 7, 316 kw vis, 31.6 kw aur, ant 2,000/1581g. Jan. 7, 1955. 2101 Magnolia Ave., Birmingham, 35205. Licensee: Ala. ETV Commission. ■ PBS. ■ Execs: See *WAIQ(TV) Montgomery.

Selma

ADI No. 208; see Selma market

WBLA—ch 8, 53.7 kw vis, 10.7 kw aur, ant 360t/387g. Nov. 1, 1973. Box 1888, 36701. (205) 875-2240. Licensee: Central Alabama Bcstrs Inc. Ownership: See Grisham-Davis-Aronov-Godbold Stations. ■ CBS. Rep: Devney; Busby, Finch, Latham and Widman. Wash atty: Fly, Schuebruk, Blume, Gaguine, Boros & Schulkind. ■ Thomas G. Bond, gen and sls mgr; George Singleton, opns mgr; Leighton Spann, news dir; Grove Huckabee, chief engr. ■ On 8 CATV's.

Tuscaloosa

ADI No. 192; see Tuscaloosa market

WCFT-TV—ch 33, 596 kw vis, 108 kw aur, ant 550t/442g. Oct. 27, 1965. Box 5239, 35401. (205) 553-1333. TWX 205-460-1645. Licensee: Service Bcstrs (acq 10/2/78). ■ CBS. Rep: Young-VTM. Wash atty: McKenna, Wilkinson & Kittner. ■ S. A. Rosenbaum, pres; Stan Siegal, VP, gen & sls mgr; Jim Caruthers, local sls mgr; Tommy Ray, prog dir; Frank O'Neil, news dir; Marvin Reuben, film buyer; Gail Garretson, prom mgr; John Fletcher, chief engr. ■ On 19 CATV's—34,000 subs. ■ Rates: \$75; 60; 25.

Alaska

Anchorage

ADI No. 169; see Anchorage market

***KAKM**—ch 7, 100 kw vis, 20 kw aur, ant 143t/360g. May 7, 1975. 3211 Providence Drive, 99504. (907) 276-7070. Licensee: Alaska Public Television Inc. ■ PBS. Progmg for the deaf 3 hrs wklly Wash atty: Dow, Lohnes & Albertson. ■ William Jackson, exec dir & gen mgr; Dick Enders, prog & prod mgr; Paul Hartman, dir dev & Pl; Frank A. Mengel, chief engr. ■ On 2 trans.

KENI-TV—ch 2, 28.8 kw vis, 5.68 kw aur, ant 180t/291g. December 1953. Box 1160, 99510. (907) 279-7477. TWX: (090) 25186. Licensee: Midnight Sun Bcstrs Inc. Ownership: See Midnight Sun Stns. ■ NBC. Rep: Avery-Knodel, Katz. Wash atty: Fisher, Wayland, Southmayd & Cooper. ■ Alvin O. Branstedt, Sr, pres & gen mgr; Sandy Moore, prog dir; Greg Cartwright, sls mgr; Nancy Case, prom mgr; Patti Drewery, news dir; Charles M. Gray, chief engr. ■ Rates: \$135; 80; 15.

KIMO—ch 13, 30.9 kw vis, 3 kw aur, ant 100t/350g. Oct. 31, 1967. 3910 Seward Hwy, 99503 or 3001 C St., 99503. (907) 279-9437. TWX 090-25481. Licensee: ABC Alaska Bcstg Corp. (acq 6/1/71). Ownership: Duane Triplett, 28%; Richard Zook, 22%; Jack Carlisle, 18%. ■ ABC; Hughes. Rep: H.R. Television, Tacher. Wash atty: Haley, Bader & Potts. ■ Duane Triplett, pres-gen mgr, film buyer; Larry Hogue, gen sls mgr; Richard Zook, stn mgr-film buyer; B.G. Randlett, opns mgr; John Vallentine, news dir; Steve Godwin, chief engr. ■ On 74 trans. ■ Rates: \$170; 110; 40.

KTVa—ch 11, 26.3 kw vis, 5.25 kw aur, ant 300t/392g. Dec. 11, 1953. 1007 West 32d Ave., 99503. (907) 272-3456. Licensee: Northern TV Inc. Ownership: See Northern TV Stns. ■ CBS. Rep: Young; Moore (Seattle, Portland). Wash atty: Booth & Freret. ■ A. G. Hiebert, pres; Ron L. Moore, VP & gen mgr; Bruce Sloan, opns mgr & film buyer; Dave Woodson, news dir; Linda Woodson, prom mgr; Larry Sliger, chief engr. ■ Co-owned: KBYR(AM)-KNIK(FM).

Bethel

***KYUK-TV**—ch 4, 4.68 kw vis, 933 w aur, ant 205.65t/253g. August 1973. Box 468, 99559. (907) 543-2644. Permittee: Bethel Bcstg Inc. ■ PBS. Wash atty: McKenna, Wilkinson & Kittner. ■ Jim Croll, gen mgr; Henry Ivanoff, prom mgr; Rosie Porter, prog dir; Bob Tinkle, chief engr. ■ On 15 trans. Co-owned: KYUK(AM).

Fairbanks

KFAR-TV—ch 2, 5.37 kw vis, 676 w aur, ant 45t/200g.

March 1, 1955. 516 Second Ave., 99701. (907) 452-2125. Licensee: Midnight Sun Bcstrs Inc. Ownership: See Midnight Sun Stns. ■ ABC, NBC. Rep: Fletcher; Simpson/Reilly. Wash atty: Fisher, Wayland, Southmayd & Cooper. ■ Alvin O. Bramstedt, gen mgr; Don Andon, stn mgr; Lee Russell, prog dir; Bob Parsons, coml mgr; Maury Smith, news dir; Don Garrett, chief engr. ■ On 7 trans. Co-owned: KFAR(AM).

KTVF—ch 11, 27.5 kw vis, 5.5 kw aur, ant 50t/168g. Feb. 17, 1955. Box 950, 99707. (907) 452-5121. Licensee: Northern TV Inc. Ownership: See Northern TV Stns. ■ CBS, ABC. Rep: Young-VTM; Alaska Radio-TV Sales; Art Moore. Wash atty: Booth & Freret. ■ A. G. Hiebert, pres; Henry Hove, VP-gen mgr; Jim Otto, gen sls mgr; Kit Cleworth, prog dir; Ann Spink, news dir; Mike Boslet, chief engr. ■ On 25 trans. Co-owned: KRFB(AM). ■ Rates: \$48; 28; 15.

***KUAC-TV**—ch 9, 46.8 kw vis, 8.33 kw aur, ant 500t/151g. Dec. 22, 1971. University of Alaska, 99701. (907) 479-7491. Licensee: U. of Alaska. ■ PBS. Wash atty: McKenna, Wilkinson & Kittner. ■ Howard A. Cutler, chancellor; Donald B. Upham, gen mgr; Juanita M. Tucker, pub affairs dir; George D. Causey, chief engr. ■ On 2 CATV's. On 4 trans. Co-owned: *KUAC-FM.

Juneau

KINY-TV—ch 8, 239 w vis, 47 w aur, ant 1,160t/69g. Feb. 19, 1956. 1107 8th St., Suite 2, 99801. (907) 586-1800. Telex 45-368. Licensee: Midnight Sun Bcstrs Inc. Ownership: See Midnight Sun Stns. ■ NBC, ABC. Rep: Avery-Knodel. Wash atty: Fisher, Wayland, Southmayd & Cooper. ■ A. O. Bramstedt, pres; Ken Wiley, gen & sls mgr; John Stringer, news dir; Kelly Peres, prog dir-chief engr. ■ On 1 CATV—5,000 subs. On 2 trans. Co-owned: KINY(AM). ■ Rates: \$30; 25; 20.

***KTOO-TV**—ch 3, 2.61 kw vis, .52 kw aur, ant minus 1,016t/259g. Oct. 1, 1978. 224 Fourth St., 99801. (907) 586-1670. Licensee: Capital Comm. Bcstg Inc. ■ PBS. Wash Atty: Cohn and Marks. ■ Richard Dowling, pres; Charles Northrip, gen mgr; Kathy Jahner, bus mgr; Sharon Gauplman, prog dir; James Mahan, prog mgr; Betsy Breneman, news dir; John Foster, chief engr. On 1 CATV—4,000 subs. Co-owned with KTOO(FM).

Sitka

KIFW-TV—ch 13, 199 w vis, 30 w aur, 150t/157g. Sept. 1, 1966. Box 299, 99835. (907) 747-6626. Licensee: Sitka Bcstg Co. Ownership: Roy Paschal, 72.29%; Steve Rhyner, 10.13%. ■ CBS, ABC. Rep: Savalli/Gates. Wash atty: Haley, Bader & Potts. ■ Roy Paschal, pres & gen mgr; Steven L. Rhyner, stn & sls mgr & news dir; Martin Strand, prog dir; Ernie Lancaster, prom mgr; Steve Goodwin, consulting engr. ■ On 1 CATV—1600 subs. Co-owned: KIFW(AM). ■ Rates: \$20; 17; 14.

Arizona

Flagstaff

ADI No. 206; see Flagstaff market

KOAI—ch 2, 24.5 kw vis, 4.9 kw aur, ant 1,597t/284g. May 2, 1970. Box 1843, 86002. (602) 774-1818. Licensee: Grand Canyon TV Co. Ownership: Wendell Elliott Jr., 30.8%. Charles J. Saunders, 14.8%, et al. ■ NBC. Sp 1 hr, Navajo 3 hrs, wklly Rep: Avery-Knodel, Bob Nix. Wash atty: Wilkinson, Cragun & Barker. ■ Wendell Elliott Jr., pres, gen & sls mgr; Greg Crosman, prog dir; John Warren, news dir; Mike Cluck, chief engr. ■ On 7 trans. On 12 CATV's—21,663 subs. ■ Rates: \$40; 30; 17.

Mesa

KPNX-TV—Licensed to Mesa. See Phoenix.

Nogales

KZAZ—Licensed to Nogales. See Tucson.

Alaska, Arizona TV

Phoenix

ADI No. 31; see Phoenix market

***KAET**—ch 8, 316 kw vis, 47.9 kw aur, ant 1,620t/177g. Jan. 30, 1961. Arizona State U., Tempe, 85281. (602) 965-3506. Licensee: Ariz. Bd of Regents. ■ PBS. ■ Robert H. Ellis, gen mgr; Lyle Mettler, stn mgr; Ted Christensen, asst stn mgr-ITV; Peggy Hughes, prog dir; John Lang, dev dir; Carolyn Kowalski, pub info dir; Joseph Manning, chief engr. ■ On 27 CATV's—60,000 subs.

KNXV-TV—ch 15, 537 kw max, 1,084 kw vis, 53.7 kw max, 216.8 kw aur; ant 1715t/278g. Sept. 9, 1979. 3722 E. Chipman Rd. 85040. Licensee: New Television Corp. Ownership: Arlington Corp., 80%; Edwin Cooperstein, 20%. ■ Rep: Adam Young Inc. Wash atty: Fletcher, Heald & Hildreth. ■ Edwin Cooperstein, pres & gen mgr; Byron H. Lasky, chmn; Curtis L. Pierce, chief engr.

KOOL-TV—ch 10, 316 kw vis, 46.8 kw aur, ant 1,700t/264g. Oct. 24, 1953. 511 W. Adams, 85003. (602) 257-1234. TWX 910-951-1343. Licensee: KOOL Radio-TV Inc. Ownership: Gene Autry, 48.11%; Tom Chauncey, 49.89%; Homer Lane, 2.00%. See Golden West Stns. ■ CBS. Rep: H-R. Wash atty: Dow, Lohnes & Albertson. ■ Gene Autry, chmn of bd; Tom Chauncey, pres; Homer Lane, exec VP & gen mgr; Harry Ebbeson, gen sls mgr; Bob Martin, asst mgr, prog dir & film buyer; Marge Injasoulain, prog mgr; Bill Close, news dir; Albin R. Hillstrom, chief engr. ■ On 16 trans. On 15 CATV's—66,300 subs. Co-owned: KOOL-FM. ■ Rates: \$1200; 500; 175.

KPAZ-TV—ch 21, 646 kw vis, 247 kw aur, ant 2,143t/178g. Sept. 16, 1967. Box 5210, 85010. (602) 273-1477. Licensee and owner: Trinity Bcstg of Ariz. Inc. Group owner: Trinity Broadcasting Network. ■ Wash atty: Gammon & Grange. Paul F. Crouch, pres; Sam Starr, gen sls mgr; Gary Nichols, chief engr. ■ On 10 CATV's—30,000 subs. On 2 trans.

KPHO-TV—ch 5, 100 kw vis, 15 kw aur, ant 1,770t/387g. Dec. 4, 1949. 4016 N. Black Canyon, 85017. (602) 248-7474. TWX 910-951-1519. Licensee: Meredith Corp. (acq 1952). Ownership: See Meredith Stns, also Nwspr. ■ Rep: MMT. Wash atty: Haley, Bader & Potts. ■ Richard Q. DeAngelis, VP & gen mgr; Ernie Hill, gen sls mgr; Ed Aiken, prog mgr; Ken Robinson, news dir; Phil Parker, prom mgr; William Strube, dir engr. ■ On 43 CATV's—76,342 subs. On 13 trans.

KPNX-TV—(Mesa)—ch 12, 316 kw vis, 46.8 kw aur, ant 1,780t/350g. April 23, 1953. Box 711, Phoenix, 85001. (602) 257-1212. TWX 910-951-4214. Licensee: KPNX Bcstg Co. Ownership: Gannett Bcstg Group, also Nwspr. ■ NBC. Rep: Blair. Wash atty: Pierson, Ball & Dowd. ■ John J. Louis, bd chmn; C.E. "Pep" Cooney, pres & gen mgr; Jeffrey Morris, gen sls mgr; Bob Allingham, VP prog & stn mgr; Marjorie Schmidt, prom mgr; Al Buch, news dir; Cliff Stevens, VP engr. ■ On 15 CATV's—20,000 subs. Co-owned: KTAR(AM)-KBBC(FM). ■ Rates: \$450; 175; 60.

KTVK—ch 3, 100 kw vis, 15.1 kw aur, ant 1,670t/231g. Feb. 28, 1955. 3435 N. 16th St., 85010. (602) 266-5691. TWX 602-255-0544. Licensee: Ariz. TV Co. Ownership: Ernest W. McFarland, 80.40%; R. Lewis, 12.39% & others. ■ ABC. Rep: Petry. ■ Ernest W. McFarland, chmn; Delbert R. Lewis, pres; Burton B. LaDow, gen mgr & film buyer; Charles Glance, prog dir; Jim Doyas, chief engr. ■ On 24 CATV's. On 8 trans.

KTVW-TV—ch 33, 2,290 kw vis, 229 kw aur, ant 1710t/282g. Sept. 2, 1979. 3019 Southern Ave., 85040. (602) 243-6633. Telex: 165719. Licensee: The Seven Hills Television Co. Ownership: Reynold V. Anselmo, 55%; Emilee Nicolas, 15%; Daniel D. Villanueva, 15%. ■ Span full time. Net: Spanish Television Net. Rep: Spanish International Net. ■ Reynold V. Anselmo, pres; Fernando Vender, gen mgr; John Crawford, gen sls mgr; Lawrence Beckman, chief engr. ■ Rates: \$ 140; —; —.

Tucson

ADI No. 90; see Tucson market

KGUN-TV—ch 9, 109.7 kw vis, 21.94 kw aur, ant

Arizona, Arkansas, California TV

3,660t/237g. June 3, 1956. Box 5707, 85703. (602) 792-9933. TWX 910-952-1265. Licensee: May Bcstg Co. Ownership: See May Bcstg Stns. ■ ABC Sp 3 hrs wkly. Rep: Petry. Wash atty: McKenna, Wilkinson & Kittner. ■ Edward W. May, pres; Owen L. Saddler, exec VP; Scott Vaughan, VP, gen mgr & gen sls mgr; Jack Parris, VP, stn mgr, prog dir & film buyer; Paul Kluck, prom mgr; Ray Depa, news dir; Glen Hills, chief engr; Louis J. Kruck, prod mgr; John Sawyer, chief accountant. ■ On 30 CATV's—30,000 subs. On 12 trans. ■ Rates: \$500; 175; 40.

KOLD-TV—ch 13, 107 kw vis, 15.6 kw aur, ant 3,610t/201.8g. Jan 13, 1953. 115 W. Drachman St., 85705. (602) 624-2511. TWX 602-792-2701. Licensee: Universal Communications Corp. Ownership: See Evening News Assn Stns. ■ CBS. Rep: Peters, Griffin, Woodward. Wash atty: Pierson, Ball & Dowd. ■ Jay Watson, gen mgr; Marty Ross, gen sls mgr; Jim Pratt, stn mgr; Lou Waters, news dir; Russ Ariz, chief engr. ■ On 11 CATV's—8,554 subs. On 15 trans.

***KUAT-TV**—ch 6, 35.5 kw vis, 3.5 kw aur, ant 3,630t/196g. March 8, 1959. U. of Ariz, 85721. (602) 626-1434. Licensee: Ariz. Bd of Regents, U. of Arizona. ■ PBS. ■ W. Boyd Rooney, gen mgr; Wesley Marshall, stn mgr; Ronald Stewart, chief engr. ■ On 4 CATV's. On 1 trans. Co-owned: *KUAT-AM-FM.

KVOA-TV—ch 4, 35 kw vis, 18 kw aur, ant 3,610t/223g. Sept. 15, 1953. Box 5188, 85703. (602) 792-2270. TWX 910-952-1100. Licensee: Channel 4-TV (acq 1-1-73). Ownership: Donald R. Diamond, 30%; Donald Pitt, 27%; Richard L. Bloch, 30%; Jack M. Gumbin, 10%. See Donrey Media Group. ■ NBC. Rep: Blair. Wash atty: Smith & Pepper. ■ Jon F. Ruby, gen mgr; Cathy Downing, prom mgr; David Kerrigan, prog dir; Bob Richardson, news dir; James Joslyn, gen sls mgr; Ray Holsclaw, chief engr. ■ On 11 CATV's—16,000 subs. On 15 trans.

KZAZ—(Nogales)—ch 11, 150 kw vis, 15 kw aur, ant 1,570t/110g. Feb. 1, 1967. Box 42028, Tucson, 85733. (602) 795-0311. TWX 910-952-1280. Licensee: Roadrunner TV Ltd. Partnership (acq 11-19-76). Ownership: Limited Partnership with Eugene D. Adelstein and Edward B. Berger as general partners. ■ Rep: Adam Young Inc. Wash atty: Verner, Liipfert, Bernhard & McPherson. ■ Gene Adelstein, gen mgr; Hank Lominax, gen sls mgr; Harry West, film buyer & prog dir; George Borozan, news dir; Richard Heatley, chief engr. ■ On 12 CATV's—23,627 subs. ■ Rates: \$100; 60; 22.

Yuma

ADI No. 181; see El Centro, Calif.-Yuma, Ariz. market

KYEL-TV—ch 13, 316 kw vis, 31.6 kw aur, ant 1,700t/203g. Dec. 1, 1963. Box 592, 85364. (602) 782-5113. TWX 910-953-1650. Licensee: Service Broadcasters Inc. (acq 1/1/78). Ownership: S.A. Rosenraum, 11.1%; W.S. Smylie, 10.4%; Marvin Reuben, 8.3%. ■ NBC, ABC. Sp 2 hrs wkly. Rep: Avery-Knodel. Wash atty: McKenna, Wilkinson & Kittner. ■ Marvin Reuben, pres; Thomas Hagner, gen mgr; Charlie Bartel, prog dir; Mike Travis, gen sls mgr; Philip Goodfellow, news dir; K. C. Jones, chief engr. On 10 CATV's—29,588 subs. On 2 trans. ■ Rates: \$125; 65; 35.

Arkansas

Arkadelphia

ADI No. 55; see Little Rock market

***KETG**—ch 9, 316 kw vis, 63.2 kw aur, ant 1080t/1110g. Oct 2, 1976. 350 S. Donaghey St., Conway, 72032. Arkansas Educ Television Commission. ■ Wash atty: Pierson, Ball & Dowd. ■ Emmett Smith, chmn; Lee Reaves, dir; Fred H. Schmutz, prog dir; Dr. Herbert Lawrence, instr adm; Vernon L. Dillaplain, chief engr.

El Dorado

ADI No. 111; see Monroe, La.-El Dorado, Ark. market

KNOE-TV—Licensed to Monroe, La. See Monroe, La.

KTVE—ch 10, 316 kw vis, 63.1 kw aur, ant 1,320t/1,348g. Dec. 3, 1955. Box 791, 400 W. Main 71730. (501) 862-6651. In Monroe, La. Box 4339, 1401 Hudson Lane (71201). (318) 323-7716. TWX 910-720-7881. Licensee: KTVE Inc. Ownership: See Gray Communications Stns. ■ ABC. Rep: Meeker. Wash atty: Kirkland & Ellis. ■ James H. Gray, pres; James S. Tighe, VP, gen mgr, sls mgr & film buyer; John Ralston, news dir; Pete Sparks, chief engr. ■ On 33 CATV's—64,500 subs. On 1 trans. ■ Rates: \$195; 80; 30.

Fayetteville

ADI No. 151; see Fort Smith market

***KAFT**—ch 13, 316 kw vis, 28.2 kw aur, ant 1727t/1138g). 1976. 350 S. Donaghey St., Conway, 72032. Arkansas Educ Television Commission. ■ Wash atty: Pierson, Ball & Dowd. ■ Emmett Smith, chmn; Lee Reaves, gen mgr; Fred H. Schmutz, prog dir; Dr. Herbert Lawrence, instr adm; Vernon L. Dillaplain, chief engr.

KFPW-TV—See Fort Smith.

KTVP—ch 29, 662 kw vis, ant 890t/556g. Dec. 1977. 1 McIlroy Plaza, Suite 302, 72701. (501) 521-1010. TWX 901-723-7661. Licensee: NOARK Investment Co. (acq 4/19/78). ■ ABC. Rep: Avery-Knodel. Wash atty: Hamel, Park, McCabe & Saunders. ■ Robert Herrreich, pres; Dan Borengasser, gen mgr, gen sls mgr & film buyer; Barbara Hendersen, prog dir; Mary Jane Comstock, prom mgr; John Bryant, news dir. ■ On CATV's—35,000 subs. ■ Rates: \$180; 50; 60.

Fort Smith

ADI No. 151; see Fort Smith market

KFPW-TV—ch 40, 646 kw vis, 129 kw aur, ant 424t/496g. (CP 646 kw vis, 417 kw aur, 83.2 kw(H); ant 424 ft.). July 28, 1971. 2415 N. Albert Pike, 72914. (501) 783-4105. TWX 910-723-7661. Licensee: Herrreich Bcstg Stns. Northwest Inc. Ownership: Herrreich Bcstg Stns. ■ ABC. Rep: Avery-Knodel. Wash atty: Hamel, Park, McCabe & Saunders. ■ Robert Herrreich, pres; Gordon Brown, gen sls mgr; Barbara Henderson, prog dir; Bobby Stephens, film buyer; Mike Nail, news dir; Don Vest, chief engr. On 45 CATV's—91,159 subs. Co-owned: KFPW(AM) and KXXI(FM). ■ Rates: \$120; 50; 20.

KFSM-TV—ch 5, 100 kw vis, 12.7 kw aur, ant 1,260t/1,173g. Dec. 3, 1956. 318 N. 13th St., 72901. (501) 783-3131. TWX 910-723-7672. Licensee: Times Southwest Bcstg Co. (acq 10-1-79). Ownership: New York Times Co., also Nwspr. ■ NBC. Rep: Katz. ■ Robert Browning, VP & gen mgr; Gene Graham, gen sls mgr; Pat Porta, film buyer; Fred McClure, news dir; Jim Anhalt, chief engr.

KLMN—ch 24, 2,510 kw vis, 251 kw aur, ant 1,040t/499g. Nov. 12, 1978. 4624 Kelley Highway, 72904. (501) 785-4334. TWX 910-723-7601. Licensee: MCM Bcstg Co. Ownership: Melvin B. Caldwell, 10%; B. A. Conrad, 10%; John A. Cooper Jr., 10%; Gene George, 10%; Clark C. McClinton, 10%; David C. McClinton, 10%; George S. Perrin, 10%; William G. Underwood, 10%; Jim C. Walton, 10%; S. Robson Walton, 10%. ■ CBS. Rep: H R Television. Wash atty: Wilner & Scheiner. ■ Melvin B. Caldwell, pres, gen mgr & film buyer; Lorelei C. Welch, gen sls mgr; Shirley Kennedy, prog dir; Joe Dempsey, prom mgr; Darrell David, news dir; Ken Blevins, chief engr. ■ On 25 CATV's—60,201 subs. ■ Rates: \$ 115; 70; 30.

KTVP—Listing under Fayetteville.

Jonesboro

ADI No. 173; see Jonesboro market

KAIT-TV—ch 8, 141 kw vis, 28.2 kw aur, ant 420t/342g. July 15, 1963. Box 790, 72401. (501) 932-4288. TWX 910-728-6503. Licensee: George T. Herrreich. Ownership: Mr. Herrreich, 100%. ■ ABC.

Rep: Avery-Knodel. Wash atty: Hamel, Park, McCabe and Saunders. ■ Robert Herrreich, pres & gen mgr; Darrel Cunningham, stn mgr; Al Blanks, sls mgr; Steve Grilletta, prog dir; Dave West, prod mgr; Cal Wasson, news dir; Gerald Erickson, chief engr. ■ On 48 CATV's—51,310 subs. On 1 trans. ■ Rates: \$180; 160; 50.

***KTEJ**—ch 19, 1232 kw vis, 246 kw aur, ant 1,020t/949g. May 1, 1976. 350 S. Donaghey, Conway, 72032. (501) 329-3887. Licensee: Arkansas ETV Commission. ■ PBS. Wash atty: Pierson, Ball & Dowd. ■ Emmett Smith, chmn; Lee Reaves, gen mgr; Herbert H. Lawrence, instructional administrator; Fred H. Schmutz, prog dir; Vernon L. Dillaplain, chief engr.

Little Rock

ADI No. 55; see Little Rock market

KARK-TV—ch 4, 100 kw vis, 20 kw aur, ant 1,650t/1,175g. April 15, 1954. 201 West Third St., 72203. (501) 376-2481. TWX 910-722-7417. Licensee: Combined Communications Corp. (acq 2-1-72). Ownership: See Combined Communications Corp. ■ NBC. Rep: Blair. Wash atty: Pierson, Ball & Dowd. ■ David J. Jones, pres, gen mgr & film buyer; Ray Brown, sls mgr; Jim Tuley, prog dir; Dave Course, prom mgr; Gary Long, news dir; Dean Howard, chief engr. ■ On 45 CATV's—55,150 subs.

KATV—ch 7, 240 kw vis, 47.9 kw aur, ant 1,940t/2,000g. Dec. 18, 1953. 401 Main, Box 77, 72203. (501) 372-7777. TWX 501-721-8372. Licensee: Leake TV Inc. Ownership: See Leake TV Inc. ■ ABC. Rep: Petry. Wash atty: Fletcher, Heald, & Hildreth. ■ John G. Leake, pres; Dale Nicholson, VP & gen mgr; Cal Dring, gen sls mgr; Eric Nelson, prog dir; Carl Bartholomew & Jim Lewis, prom mgrs; Jim Pitcock, news dir; Rudy Garrett, chief engr. ■ On 94 CATV's—150,000 subs.

***KETS**—ch 2, 100 kw vis, 20 kw aur, ant 1,780t/2,000g. Dec. 4, 1966. 350 S. Donaghey, Conway, 72032. (501) 375-2431. TWX 501-327-1878. Licensee: Arkansas ETV Commission. ■ PBS. Wash atty: Pierson, Ball & Dowd. ■ Emmett Smith, chmn; Herbert H. Lawrence, instructional admin; Lee Reaves, gen mgr; Fred H. Schmutz, prog dir; Vernon L. Dillaplain, chief engr. ■ On 35 CATV's.

KTHV—ch 11, 316 kw vis, 38 kw aur, ant 1,760t/1,175g. Nov. 27, 1955. Box 269, 72203 (501) 376-1111. TWX 910-722-7486. Licensee: Ark. TV Co. Ownership: Arkansas Democrat Co. 75%; K.A. Engel Trust, 15%; Robert L. Brown, 10%. ■ CBS. Rep: Katz. Wash atty: Dempsey & Koplovitz. ■ Marcus B. George, pres Ark TV Co.; Robert L. Brown, pres & gen mgr; Lonnie Gibbons, gen sls mgr; Bob Hicks, prog dir; Robert Brown, film buyer; Jason Kappanadze, prom mgr; Don Shoultz, news dir; Doug Laughter, chief engr. ■ On 1 trans. ■ Rates: \$325; 100; 40.

Mountain View

ADI No. 55; see Little Rock market

***KEMV**—ch 6, 100 kw vis, 10 kw aur, ant 2515t/995g. Not on air, target date: May 1, 1980. 350 S. Donaghey, Conway, 72032 (501) 329-3887. Arkansas Educational Television Commission. ■ PBS. Wash atty: Pierson, Ball & Dowd. ■ Emmitt Smith, pres; Lee Reaves, gen mgr; Fred Schmutz, prog dir; Vernon Dillaplain, chief engr.

Springdale

KTVP—See Fayetteville.

California

Anaheim

ADI No. 2; see Los Angeles market

KGOF—ch 56, 5 kw vis, 1 kw aur, ant 1,865t/182g. Not on air yet; target date unknown. Licensee: Golden Orange Bcstg Co. ■ Wash atty: Marcus Cohn.

Bakersfield

ADI No. 155; see Bakersfield market

KBAK-TV—ch 29, 1720 kw max, 77.6 kw horiz vis, 340 kw max, 15.5 kw horiz aur, ant 3,730/230g, Aug 23, 1953. Box 2929, 93303. (805) 327-7955. TWX 910-327-1109. Licensee: Harriscope Broadcasting Corp. (acq 5-24-64). Ownership: See Harriscope Stns. ■ ABC. Rep: Katz Television. Wash atty: Cohn & Marks. ■ Ralph Davison Jr., VP & gen mgr; Wayne Killmer, stn & gen sls mgr; Brenda Petrone, natl sls mgr; Russ Hamilton, local sls mgr; Jeanie Pelham, prog dir; Roy Patrick, prom mgr; Mike Scott, news dir; Robert Banks, chief engr. ■ On 21 CATV's—86,358 subs. On 3 trans.

KERO-TV—ch 23, 1760 kw max, 323 kw horiz vis, 64.6 kw max, 14.4 kw horiz aur, ant 3,700/183g, Sept 26, 1953. Box 2367, 93303. (805) 327-1441. TWX 510-843-2113. Licensee: McGraw-Hill Bcstg Co. (acq 6-1-72). Ownership: See McGraw-Hill Stations, also Nwspr. ■ NBC. Rep: Harrington, Righter & Parsons Inc. Wash atty: Koteen & Burt. ■ Raymond A. Watson, VP & gen mgr; Bill Klone, prog dir & prom mgr; Rod O'Harra, sls mgr; Ken Brown, lcl sls mgr; Ron Kilgore, news dir; Norman E. Hall, dir of engr. ■ On 11 CATV's—72,000 subs.

KPWR-TV—ch 17, 5,000 kw vis, 500 kw aur, ant 3,813/288g, Nov. 8, 1959. Box 1700, 2831 Eye St., 93302. (805) 327-7511. TWX 910-327-1120. Licensee: Gillett Bcstg of Calif. Inc. Ownership: Gillett. ■ CBS. Wash atty: Smith & Pepper. ■ Gene Denari, pres, gen mgr, film buyer; Robery Curry, exec VP; Patricia Morgan, natl sls mgr; Fred Wells, rgnl sls mgr; David Moore, prom mgr-film buyer; Tom Ballew, chief engr. ■ On 2 CATV's—60,000 subs. ■ Rates: \$200; 125; 35.

Chico

ADI No. 146; see Chico-Redding market

KHSL-TV—ch 12, 316 kw vis, 38 kw aur, ant 1,300/287g, Aug. 29, 1953. Box 489, 95927. (916) 342-0141. TWX 916-348-2134. Licensee: Golden Empire Bcstg Co. Ownership: Mrs. Hugh McClung, 95%; Hugh McClung Jr, 5%. ■ CBS, NBC. Rep: Avery-Knodel. Wash atty: Haley, Bader & Potts. ■ C.H. Kinsley Jr., exec VP; Richard Newman, mgr; Bert Westhoff, prog dir; Russel Pope, dir of engr; George Wussow, chief engr. ■ On 63 CATV's—125,800 subs. On 20 trans. Co-owned: KHSL(AM).

KRCR-TV—Licensed to Redding. See Redding.

Corona

KBSC-TV—Licensed to Corona. See Los Angeles.

El Centro

ADI No. 181; see El Centro, Calif.-Yuma, Ariz. market

KECC-TV—ch 9, 120 kw vis, 24 kw aur, ant 1,720/1460g, Dec 11, 1968. Box 29, 92243. (714) 352-9670. Licensee: KECC-TV Inc. Ownership: See United Bcstg Stns. ■ CBS. Sp 4 hrs wkly. Rep: UBC Sales, Barbara Forrest, Sam Posner. Wash atty: Arent, Fox, Kintner, Plotkin & Kahn. ■ Richard Eaton, pres; Randy Campbell, gen mgr; Frank Lokey, gen sls mgr; Steve Salo, prog dir; Victoria Wilson, prom mgr; Sande Conlan, news dir; Richard Nix, chief engr. ■ On 5 CATV's—28,000 subs. On 3 trans. ■ Rates: \$35; 30; 24.

Eureka

ADI No. 184; see Eureka market

***KEET**—ch 13, 646 kw vis, 12.9 kw aur, ant 1540/177g, April 14, 1969. Box 13, 95501. (707) 445-0813. Licensee: Redwood Empire Pub TV Inc. ■ PBS. Progmg for the deaf 10 hrs wkly. Wash atty: Greeley & Bernard. ■ Marge Custis, pres; St. Clair "B" Adams, gen mgr; Ron Bricker, prog dir; Joel Householder, chief engr. ■ On 5 CATV's—25,000 subs. On 1 trans.

KIEM-TV—ch 3, 100 kw vis, 20 kw aur, ant 1,650/1249g, Oct. 25, 1953. Box 3E, 95501. (707) 443-3123. TWX 510-742-6014. Licensee: Calif. Oreg. Radio Co. Ownership: Harvey Ingham, 50%; Richard S.

Hogan - Feldmann, Inc.

MEDIA BROKERS - CONSULTANTS
16255 Ventura Boulevard, Suite 219
Encino, California 91456
Area Code 213 986-3201

Ingham, 50%. ■ CBS, NBC. Rep: Avery-Knodel; Moore. Wash atty: Haley, Bader & Potts. ■ Harvey Ingham, pres; Elmer Haskin, VP & gen sls mgr; Jan Richard, news dir; Don Pope, chief engr. ■ On 16 CATV's—21,000 subs. On 8 trans. ■ Rates: \$125; 50; 25.

KVIQ-TV—ch 6, 100 kw vis, 16 kw aur, ant 1,740/377g, April 1, 1958. Box 1019, 95501. (707) 443-3061. TWX 510-742-6265. Licensee: Calif. Northwest Bcstg Co. Ownership: Carl & Leah McConnell, 100%. ■ ABC, NBC. Rep: H-R Television; Simpson/Reilly. Wash atty: Greeley, Bernard & Tierney. ■ Carl R. McConnell, pres; Allen Jones, VP & gen mgr; Mike Jones, sls mgr; Sallie Gentry, prog dir, film buyer & prom mgr; Dwight Gregory, news dir; Mike Fiest, chief engr. ■ On 4 CATV's—34,400 subs. On 6 trans. ■ Rates: \$70; 40; 20.

Fontana

KTBN-TV—Licensed to Fontana. See Los Angeles.

Fresno

ADI No. 69; see Fresno market

KAIL—ch 53, 70.5 kw vis, 70.5 kw aur, ant 1849/60g, Dec 18, 1961. Box 5188, 93755. (209) 299-9753. Licensee: Trans-America Bcstg Corp. Ownership: Albert J. Williams, 100%. ■ Sp 6 hrs wkly. ■ Wash atty: Miller & Fields. ■ Albert J. Williams, pres; John Lockhart, stn mgr-film buyer; Gary Fleming, opns mgr; Janet Kinney, prog dir; Lynda Boyles, asst mgr; Luis Ramentas, news dir-pub affrs dir; Alan Kinney, chief engr. ■ Rates: \$35; 26; —.

KFSN-TV—ch 30, 347 kw vis, 35.5 kw aur, ant 2,020/1276g. (CP: 316 kw max). May 10, 1956. 1777 G St., 93706. (209) 442-1170. TWX 910-362-3911. Licensee: Capital Cities Communications Inc. (acq 4/28/71). Ownership: See Capital Cities, also Nwspr. ■ CBS. Rep: Blair. Wash atty: Wilmer Cutler & Pickering. ■ Walter Liss, VP-gen mgr; Lee Jason, prog dir; Bunny Woods, prom mgr; John Howell, news dir; Dudley Few, gen sls mgr; Frances Reyes, pub affrs dir; Stephen Weber, chief engr. ■ On 5 CATV's—3,000 subs. On 3 trans. ■ Rates: \$750; 250; 60.

KFTV—Licensed to Hanford. See Hanford.

KJEO—ch 47, 2624 kw vis, 529 kw aur, ant 1,959/262g, Oct 1, 1953. Box 5455, 93755. (209) 222-2411. TWX 910-362-3181. Licensee: Rellaw Enterprises Inc. Ownership: Sharon Disney Lund, 30%; Diane Disney Miller, 24%; Lillian Disney Truys, 30%, and others. ■ ABC. Rep: PGW-TV. Wash atty: McKenna, Wilkinson & Kittner. ■ Joseph C. Drilling, pres; William A. Sawyers, VP & gen mgr; Benjamin Tucker, sls mgr; Gary Vautin, prog dir; Arthur Reker, prom mgr; Gary Bentley, news dir; Karen Freitas, pub aff dir; Kenneth Warren, chief engr. ■ On 11 CATV's—17,700 subs. On 1 trans. ■ Rates: \$1,000; 200; 70.

KMJ-TV—ch 24, 191 kw vis, 38 kw aur, ant 2,350/1321g, June 1, 1953. Box 12907, 93779. (209) 268-6666. TWX 910-362-2403. Licensee: McClatchy News. Ownership: McClatchy Nwspr. ■ NBC. Rep: Katz. Wash atty: Dow, Lohnes & Albertson. ■ C.K. McClatchy, pres; Jim C. Thompson, VP and stn mgr; Edgar L. Deatherage, sls mgr; William Murphy, news edit; Kenneth Waligorski, prog dir; Doug Stewart, prom mgr; Robert Hess, chief engr. ■ On 4 CATV's—1,800 subs. On 1 trans. Co-owned: KMJ-AM-FM. ■ Rates: \$600; 225; 70.

KMPH—(Tulare) ch 26, 2950 kw vis, 442 kw aur, ant 2,730/1252g, Oct. 11, 1971. 2600 S. Mooney Blvd., Visalia, 93277. (209) 733-2600. TWX 910-377-3496. Licensee: Pappas Telecasting Inc. (acq 6-1-78). Ownership: Harry J. Pappas, 100%. ■ Jap 2 hrs wkly. Rep: RTVR. Wash atty: Fletcher, Heald & Hildreth. ■ Harry J. Pappas, pres; Sam Horel, VP & gen mgr; Joseph Shaffer, VP & prog mgr; Robert Denton, VP finance; Garry Waller, gen sls mgr; Frank Savage, natl sls mgr; Hal Guthrie, bus mgr; Dick Carr, news dir;

California TV

Hurschel McKenzie, chief engr. ■ On 8 CATV's—71,700 subs. On 1 trans.

***KMTF**—ch 18, 562 kw vis, 112 kw aur, ant 2220/245g, April 10, 1977. 2314 Mariposa St., 93721. Licensee: Fresno County Board of Education.

Guasti

KBSA—Licensed to Guasti. See Los Angeles.

Hanford

ADI No. 68; see Fresno market

KFTV—ch 21, 132 kw vis, 238 kw aur, ant 1,840/160g, July 1972. 8515 E. Lacey Blvd., 93230. (209) 584-3362. Licensee: Spanish Intl Bcstg Co. Ownership: See Span Intl Communications. ■ Rep: Span Intl Net. Wash atty: McKenna, Wilkinson & Kittner. ■ Ernesto Balleste, gen mgr; Pedro D. Santos, prog & mus dir; Tom White, chief engr.

Huntington Beach

ADI No. 2; see Los Angeles market

***KOCE-TV**—ch 50, 290 kw vis, 29 kw aur, ant 1,090/1254g, November 1972. Box 2476, 92647. (714) 897-0302. Licensee: Board of Trustees, Coast Community College District. Ownership: Coast Community College District. ■ PBS. Wash atty: John L. Tierney. ■ Norman E. Watson, CEO; William A. Furniss, pres; Donald D. Gerdt, sr VP stn mgr; C. Paul Corbin, VP prog; Robert Moffett, BP engr/opns; James L. Cooper, exec dir comm affrs; Thomas L. Stephenson, VP dev; Ray Balog, dir admin svc. ■ On 14 CATV's—200,000 subs.

Los Angeles

ADI No. 2; see Los Angeles market

KABC-TV—ch 7, 166 kw vis, 25.7 kw aur, ant 2,970/1234g. (CP: 159 kw vis, 31.7 kw aur). Sept. 16, 1949. 4151 Prospect Ave. 90027. (213) 663-3311. TWX 213-666-1240. Licensee: ABC Inc. Ownership: See ABC-owned Stns. ■ ABC. Rep: ABC TV Spot Sales. Wash atty: McKenna, Wilkinson & Kittner. ■ John C. Severino, VP & gen mgr; Tom Van Amburg, gen sls mgr; Jerry Minnick, creative svcs dir; John Goldhammer, prog dir; Beth Forcelleno, asst prog dir; Dennis Swanson, news dir; William Dryer, dir engr. ■ Co-owned: KABC-AM-FM.

KBSA—(Guasti)—ch 46, 219 kw vis, 22.4 kw aur, ant 2,878/138g, August 16, 1972. 610 Newport Center Dr., Newport Beach, 92660. Licensee: Broadcasting Service of America. ■ Wash atty: George Rodda Jr.

KBSC-TV—(Corona)—ch 52, 2630 kw max & 1320 kw horiz vis, 261 kw max & 132 kw horiz aur, 2890/199g, June 29, 1966. 1139 Grand Central Ave., Glendale. (213) 956-8611. Licensee: Oak Bcstg Systems Inc. Ownership: Oak Industries 50%, Andrew Jerrold Perenchio 50%. ■ Wash atty: Robert V. Cahill. ■ John Mohr, gen mgr; Alan Maretsky, news dir; Joe Hannigan, chief engr. ■ On 8 CATV's—300,000 subs. ■ Rates: \$100; 80; 70.

***KCET**—ch 28, 933 kw vis, 18.6 kw aur, ant 3,050/363g, Sept. 28, 1964. 4401 Sunset Drive, 90027. (213) 666-6500. TWX 910-321-4396. Licensee: Community TV of Southern Calif. ■ PBS, Pacific Mtn. Progmg for the deaf 8 hrs. wkly. Wash atty: Covington & Burling. ■ James L. Lopet, pres; William Lamb, sr VP & gen mgr; Jerry Hughes, prog dir; Donald Youpa, VP & community rel dir; David Crippens, VP educ svcs; Gary Gilson, news dir; Steve de Satriac, VP opns & engr. ■ On 80 CATV's—200,000 subs. On 5 trans.

KCOP—ch 13, 162 kw vis, 32.4 kw aur, ant 2,920/1203g, Sept. 17, 1948. 915 N. La Brea Ave., 90038. (213) 851-1000. TWX 910-321-4197. Licensee: KCOP TV Inc. Ownership: See Chris-Craft Industries Stns. ■ Rep: Tele-Rep. Wash atty: Hogan & Hartson. ■ Evan Thompson, pres & gen mgr; Bill Frank, VP stn mgr; Dave Woodcock, natl sls mgr; Rick Ridgeway, bus mgr; Bob Moore, local sls mgr; Pete Schlesinger, prog dir; Gary Davis, prom mgr; Dan

California TV

TRANSMITTERS—AM, FM, TV

CCA

CALL TOLL FREE 800-257-8171

For reliability, delivery, competitive prices

CCA ELECTRONICS CORPORATION

Broadcast Plaza • Box 5500 • Cherry Hill, N.J. 08034
In N.J. call collect: (609) 424-1500 • Telex: 845200

Tompkins, news dir; Win Korabell, chief engr. ■ On 95 CATV's.

KHJ-TV—ch 9, 162 kw vis, 22.9 kw aur, ant 2,960/199g. (CP: ERP 162 kw(H&V); Ant 2960 ft(H&V).) Oct. 6, 1948. 5515 Melrose Ave., 90038. (213) 467-5459. TWX 910-321-2345. Licensee: RKO General Inc. Ownership: See RKO General Stns. ■ Rep: RTVR. Wash atty: Pierson, Ball & Dowd. ■ Chuck Velona, VP & sls; Lionel L. Schaen, VP & gen mgr & film buyer; Walt Baker, VP & prog dir; Stephanie Rank, news dir; Joe Stewart, adv & prom mgr; George Tokar, chief engr. ■ On 350 CATV's—1,050,000 subs. Co-owned: KHJ(AM)-KRTH(FM).

***KLCS**—ch 58, 550 kw vis, 110 kw aur, ant 3,050/180g. Nov. 5, 1973. 1061 W. Temple St. 90012. (213) 625-6958. Permittee: Los Angeles Unified School District. Ownership: Los Angeles Unified School Dist. ■ PBS. Wash atty: Cohn & Marks. ■ Tom Mossman, gen mgr; Pat Marshall, prog dir; Mike Takacs, chief engr. ■ On 7 CATV's.

KMEX-TV—ch 34, 2000 kw vis, 200 kw aur, ant 2,940/170g. Sept. 30, 1962. 5420 Melrose, 90038. (213) 466-8131. Telex 67-4024. Licensee: Spanish Intl Communications Corp. Ownership: See Span Intl Stns. ■ Rep: Spanish Intl Net. Spanish full time. Wash atty: McKenna, Wilkinson & Kittner ■ Daniel Villanueva, pres & gen mgr; Charles Barry, sls mgr; Gerardo Pallares, prog dir; Sandra Gibson, stn mgr; Jeff Temkin, prom mgr; Robert Porter, dir engrg.

KNBC—ch 4, 42.7 kw vis, 7.4 kw aur, ant 3,200/1490g. Jan. 16, 1949. 3000 W. Alameda Ave., Burbank, Calif. 91523. (213) 845-7000. TWX 910-498-2752. Telex 67-7237. Licensee: NBC Inc. Ownership: See NBC-owned Stns. ■ NBC. Rep: NBC-TV Spot Sales. ■ Thomas Straszewski, VP & gen mgr; Bud Carey, stn mgr; Jack Allen, dir sls; Warren Baker, prog dir; Robert Kennedy, adv & prom mgr; Irwin Safchik, news dir; James Brooks, chief engr.

KNXT—ch 2, 46.8 kw vis, 9.33 kw aur, ant 3,140/1466g. May 6, 1948. 6121 Sunset Blvd., 90028. (213) 460-3000. TWX 213-655-7546. Licensee: CBS Inc. Ownership: See CBS-owned Stns. ■ CBS. Rep: CBS TV Stns Natl Sls. ■ Van Gordon Sauter, VP & gen mgr; Robert Shay, stn mgr; Mary Kellong, dir of communications; Jay Feldman, news dir; Norm Bacon, dir plan & admin; Ken Hall, dir sls; Allen Ludlum, film mgr. ■ Co-owned: KNX-AM-FM.

KTBN-TV—(Fontana)—ch 40, 631 kw vis, 126 kw aur, ant 2,890/202g. Jan. 5, 1967. Box A, Santa Ana, Calif., 92711. (714) 832-2950. Licensee: Inll Panorama TV Inc. Ownership: Trinity Broadcasting Network (acq 1974). ■ Wash atty: James A. Gammon. ■ Paul F. Crouch, pres & gen mgr; Vince M. Sanada, nat sls mgr. ■ On 18 CATV's—50,000 subs.

KTLA—ch 5, 50 kw vis, 5 kw aur, ant 2,990/240g. Jan. 22, 1947. 5800 Sunset Blvd., 90028. (213) 460-5500. TWX 910-321-2417. Licensee: Golden West Bcstrs (acq 5-13-64). Ownership: See Golden West Stns. ■ Rep: Petry. Wash atty: Dow, Lohnes & Albertson. ■ Anthony B. Cassara, VP & gen mgr; Greg Nathanson, dir prog; Michael Eigner, gen sls mgr; Jerry Birdwell, dir of advertising & prom; Gerald Ruben, news dir; Lou Wolf, dir of engrg. ■ On 159 CATV's—959,478 subs. ■ Co-owned: KMPC(AM).

KTTV—ch 11, 166 kw vis, 20 kw aur, ant 2,940/237g. Jan. 1, 1949. 5746 Sunset Blvd., 90028. (213) 462-7111. TWX 910-321-4222. Licensee: Metromedia Inc. (acq 5-28-63). Ownership: See Metromedia Stns. ■ Rep: Metro TV Sales. Wash atty: Thomas J. Dougherty. ■ Thomas Tilson, pres; Charles D. Young, VP & gen mgr; Martin Bergman, VP & gen sls mgr; Robert O'Connor, VP & prog dir; Lew Schatzer, prom mgr; Charles M. Riley, VP & news dir; Lee

Pardee, chief engr. ■ Co-owned: KLAC(AM)-KMET(FM).

KWHY-TV—ch 22, 2,570 kw vis, 257 kw aur, ant 2,930/212g. March 25, 1963. Pay TV authorization. 5545 Sunset Blvd., 90028. (213) 466-5441. Licensee: Coast TV Bcstg Corp. Ownership: Thomas S. Bunn family, 55%; Fredrick D. Custer, 15%; Straub family, 15% & others. ■ Jap 6 hrs, Korean 6 hrs, Chinese 3 hrs. ■ Wash atty: Fletcher, Heald & Hildreth. ■ Wiley D. Bunn, pres; Robert W. Bunn, gen mgr; John Nelson, Mike Wagner, acct execs; Rod Buchser, opns mgr; George Schardt, news dir; David Zulli, chief engr (studio); Gene Harris, chief engr (trans). ■ On 50 CATV's. ■ Rates: \$120; 80.

Modesto

ADI No. 23; see Sacramento-Stockton market

KLOC-TV S.I.N.

KLOC-TV—ch 19, 5,000 kw horiz vis, 560 kw horiz aur, ant 1,877/1250g. Aug. 26, 1966. Box 3689, 95352. (209) 527-3060. TWX 209-359-498. Licensee: KLOC Bcstg Co. Ownership: Chester Smith, 51%; Enoch and Marie Christoffersen, 13%; Melvin Querio, 12% & others. ■ Spanish Int. Sp Full time. Rep: Spanish Int Slis. Wash atty: Fletcher, Heald & Hildreth. ■ Chester Smith, pres; Luis Mercado, gen sls mgr; David Hornbaker, prog dir; Wilbert Ruiz, news dir; Loren Foster, chief engr. ■ On 27 CATV's—63,000 subs. Co-owned: KLOC(AM) Ceres (Modesto), Calif. ■ Rates: \$100; 80; 60.

KMUU-TV—Licensed to Sacramento. See Sacramento.

Monterey

KMST—Licensed to Monterey. See Salinas.

KSBW-TV—Licensed to Salinas. See Salinas.

Oakland

KTVU—Licensed to Oakland. See San Francisco.

Oxnard

ADI No. 2; see Los Angeles market

KTIE—ch 63, 20 kw vis, 3.55 kw aur, ant 174/159g. Not on air, target date unknown. Box 274, Malibu, 90265. Permittee: Limitless Learning.

Palm Springs

ADI No. 186; see Palm Springs market

KESO-TV—ch 42, 316 kw vis, 45.8 kw aur, ant 630/130g. Oct. 5, 1968. Drawer 4200, 92262. (714) 328-8881. Licensee: Pacific Media Corp. Ownership: Esquire Inc., 100%. (acq 7-17-78). ■ ABC. Sp 3 hrs wkly. Rep: H-R TV. Wash atty: Cohn & Marks. ■ John Radeck, pres, gen mgr & fil buyer; Jack Brembeck, gen sls mgr; Robert G. Martins, VP prog dir & opns mgr & chief engr; Janet Wehner, prom mgr; Roger Mann, news dir. ■ On 9 CATV's—33,034 subs. On 1 trans. ■ Rates: \$135; 50; 25.

KMIR-TV—ch 36, 164 kw vis, 32.8 kw aur, ant 680/124 g. Oct. 26, 1968. Box 1506, 92263. (714) 568-3636. TWX 910-332-1292. Licensee: Desert Empire TV Corp. Ownership: John & Sirpuhe Conte, 100%. ■ NBC. Rep: Katz Continental. Wash atty: Koteen & Burt. ■ John Conte, pres, gen mgr & film buyer; Ray Quinn, gen sls mgr; William Secrist, prog dir; Sirpuhe Conte, sec/treas; John Weston, news dir; Bryant Smith, chief engr. ■ On 5 CATV's—49,000 subs. ■ Rates: \$135; 85; 35.

Redding

ADI No. 146; see Chico-Redding market

KRCR-TV

PGW

KRCR-TV—ch 7, 115 kw vis, 22.4 kw aur, ant 3,620/126g. Aug. 1, 1956. Box 7R, 96001. (916) 243-7777. TWX 916-243-6721. Licensee: Sacramento Valley TV Inc. Ownership: Southern Oregon Bcstg Co., 80.94%, Calif. Oregon Bcstg Co., 19.06%. See California Oregon Bcstg. ■ ABC, NBC. Rep: Peters, Griffin, Woodward, Inc. Wash atty: Dempsey & Koplovitz. ■ Richard Green, pres & gen mgr; William B. Smullin, VP, dir of opns & film buyer; Ken King, natl sls mgr; Galen Lewis, loc sls mgr; Doreeta Domke, opns & prog dir; Pat Gonsalves, prom mgr; Norm Hoatson, chief engr; Ian Evans, news dir. ■ On 26 CATV's—62,230 subs. On 26 trans. ■ Rates: \$250; 140; 40.

***KIXE-TV**—ch 9, 115 kw vis, 12 kw aur, ant 3,590/199g. Oct. 5, 1964. Box 9 96001. (916) 241-7900. Licensee: Northern Calif. Educ TV Assn Inc. ■ PBS. ■ Shelton Enochs, pres; Robert P. Casey, exec VP & gen mgr; Sandy McCaleb, prog dir; Brantley Hunter, chief engr. ■ On 10 CATV's. On 14 trans.

Sacramento

ADI No. 23; see Sacramento-Stockton market

KCRA-TV—ch 3, 100 kw vis, 20 kw aur, ant 1,490/1,549g. Sept. 2, 1955. 310 10th St., 95814. (916) 444-7300. TWX 910-367-3557. Licensee: Kelly Bcstg Co. Ownership: Nina N. Kelly, Robert E. Kelly & Jon S. Kelly, equal partners. ■ NBC. Rep: Blair TV. Wash atty: Koteen & Burt. ■ Robert E. Kelly & Jon S. Kelly, pntns; Don Saraceno, gen mgr; Pete Langlois, news dir; Patrick J. Kenney, gen sls mgr; Kurt Eichstead, prom mgr; Robert C. Grant, loc sls mgr; Roger Ottenbach, prog mgr; Bill Karpisek, chief engr. ■ On 141 CATV's—891-608 subs. On 8 trans. ■ Rates: \$1800; 700; 300.

KLOC-TV—Licensed to Modesto. See Modesto.

KMUU-TV—ch 31, 537 kw vis, 107 kw aur, ant 1,020/1,000g. Oct. 5, 1974. 500 Media Pl., 95815. (916) 929-0300. Licensee: Channel 31 Inc. Ownership: Andrew C. Bartalini, pres, 16%; Dain Domich, 19%; George Artz, 10.5%; Samuel Klor, VP 15% & others. ■ Sp 20 hrs, Chinese 3 hrs wkly. Rep: Avery-Knodel. Wash atty: Norman E. Jorgensen. ■ Mike J. Pappas, gen mgr. ■ On 76 CATV's—478,982 subs. ■ Rates: \$40; 30; 20.

KOVR—(Stockton)—ch 13, 281 kw vis, 42.7 kw aur, ant 1,490/1,548g. September 1954. 1216 Arden Way, Sacramento 95815. (916) 927-1313. 225 East Miner Ave., Stockton 95202. (209) 466-6981. TWX 910-367-2396. Licensee: McClatchy Nwsprrs. Ownership: See McClatchy Stns, also Nwsprr. ■ ABC. Rep: Katz. Wash atty: Dow, Lohnes & Albertson. ■ C.K. McClatchy, pres; Ramsey Elliott, VP dir bcstg; Bel lange, stn mgr; Ken George, gen sls mgr; Doug Grant, natl sls mgr; Lori Marvin, prom mgr; Paul Thompson, news dir; Bill Lawrence, chief engr. ■ On 78 CATV's—506,780 subs. Co-owned: KFBK-AM-FM.

KTXL—ch 40, 622 kw vis, 124.5 kw aur, ant 970/996g. Oct. 26, 1968. 4655 Fruitridge Rd., 95820. (916) 454-4422. TWX 910-367-3522. Licensee: Camellia City Telecasters Inc. Ownership: BMA Properties Inc. 65%; Jack F. Matranga, 35%. ■ Japanese 1 hr wkly. Rep: MMT Slis. Wash atty: Arent, Fox, Kintner, Plotkin & Kahn. ■ Jack F. Matranga, pres, gen mgr & film buyer; Robert Parente, gen sls mgr; Calvin Bollwinkel, prog dir; Jack F. Matranga, film buyer; John Arnold, prom mgr; Tip Kendel, news dir; Robert Nelson, chief engr. ■ On 343 CATV's—628,000 subs. On 5 trans. ■ Rates: \$145; 400; 105.

***KVIE**—ch 6, 55 kw vis, 11 kw aur, ant 1,120/1,549g. Feb. 23, 1959. Box 6, 95801. (916) 929-5843. Licensee: Central Calif. Educ TV. ■ PBS. Wash atty: Schwartz & Woods. ■ Doris Malsui, pres; Arthur A. Paul, exec VP & gen mgr; Margaret Johnstone, dir of admin; Howard Lowe, opns mgr; Michael Hardgrove, dir of bcstg; Marilyn Curry, pub info mgr; Gorman K. Brown, chief engr. ■ On 71 CATV's.

KXTV—ch 10, 309 kw vis, 61.7 kw aur, ant 1,490/1,549g. March 20, 1955. Box 10, 95801. (916) 441-2345. TWX 910-367-2099. Licensee: Great Western Bcstg Corp. Ownership: See Corinthian Stns. ■ CBS. Rep: Tele Rep. Wash atty: Covington & Burling. ■ Philip J. Lombardo, pres; Joseph E. Lake, VP & gen

mgr; William Bradley, gen sls mgr; Roger Flessing, prog dir & film buyer; Judy Law, prom mgr; Chris Antonacci, news dir; John Dorkin, dir opns; Fred Lindsay, chief engr.

Salinas

ADI No. 114; see Salinas-Monterey market

KCBA—ch 35, 1,550 kw vis, 216.7 kw aur, ant 2,414/227g. Not on air, target date July 1, 1980. Box 3689, Modesto, 95352. (209) 527-3060. Telex 359-498. Licensee: KLOC Bcstg Co. Ownership: Chester Smith, 51%; Enoch and Marie Christoffersen, 13%; Melvin J. Querio, 12%. ■ SIN. Rep: SIN. Wash atty: Fletcher, Heald & Hildreath. ■ Chester Smith, pres & gen mgr; Phil Lynn, chief engr.

***KHIJ**—ch 56, 8.71 kw vis, 871 kw aur, ant 2,100/29g. 132 W. Market St., 93901. Licensee: Monterey County Bd of Educ. Principal: Ray Charlson.

KMST—(Monterey)—ch 46, 443 kw vis, 88.6 kw aur, ant 2,530/226g. Feb 2, 1969. Box 1938, Monterey, 93940. (408) 649-0460. TWX 910-360-7106. Licensee: Retlaw Enterprises Inc. Ownership: Lillian Truysens, 30%; Sharon Lund, 30%; Diane Miller, 24% and others. ■ CBS. Rep: Adam Young Inc. Wash atty: Haley, Bader & Potts. ■ Joseph Drilling, pres. ■ On 31 CATV's—102,000 subs.

KSBW-TV—ch 8, 234 kw vis, 44.7 kw aur, ant 2,340/149g. (CP: 46.8 kw aur). Sept 11, 1953. Box 1651, Salinas, 93902. (408) 422-6422. TWX 910-368-7058. Licensee: Blair Bcstg of Calif. Ownership: John Blair Co. ■ NBC. Rep: Blair Wash atty: Shack & Mendenhall, PC. ■ Reid Shaw, pres. ■ On 30 CATV's—160,000 subs. On 4 trans. Co-owned: KSBY-TV.

San Bernardino

ADI No. 2; see Los Angeles market

KHOF-TV—ch 30, 269 kw vis, 26.9 kw aur, ant 2,340/149g. Oct 12, 1969. 1615 S. Glendale Ave., Glendale, 91205. (213) 245-7575. Licensee: Faith Ctr Inc. Ownership: Faith Ctr Board, 100%. ■ Wash atty: Cohen & Berfield. ■ Dr. W. Eugene Scott, pres & gen mgr; Paul Calentine, gen sls mgr; David Footit, prog dir; W. Bernard Marston, chief engr. ■ On 24 CATV's—182,000 subs. Co-owned: KHOF-FM Los Angeles. ■ Rates: \$34.50; 23; 23.

KSCI—ch 18, 3,009 kw vis, 666 kw aur, ant 2,393/144g. June 30, 1977. 1950 Cotner Ave., West Los Angeles, 90025. (213) 479-8081. Licensee: Global Television Inc. (nonprofit corp). ■ Sp, Jap, Korean, Hebrew, Slavik. Rep: Savalli/Gates. Wash atty: Dow, Lohnes & Albertson. ■ Walter Koch, pres & gen mgr; Tom Factor, gen sls mgr, prog dir & film buyer; Dan Teglia, prom mgr; Bob Doane, news dir; Douglas Lung, chief engr. ■ On 10 CATV's—1,000,000 subs. On 1 trans. ■ Rates: \$130; 75; 60.

***KVCR-TV**—ch 24, 5.6 kw vis, 1.12 kw aur, ant minus 290/120g. Sept 11, 1962. 701 S. Mt. Vernon Ave., 92410. (714) 888-6511, ext 301. Licensee: San Bernardino Community College District. ■ PBS, Pacific Mountain Network. Progmr for the deaf 2 hrs wky. ■ Raymond F. Ellerman, chancellor; Thomas Little, gen mgr; Lew Warren, opns & prog dir; Don Leiffer, prom mgr; John Miller, prod mgr; Al Gondos, film buyer; Dale Brix, news dir; Carmelo Cacciola, chief engr. ■ On 25 CATV's—25,000 subs. On 2 trans. Co-owned: KVCR-FM.

San Diego

ADI No. 25; see San Diego market

KCST-TV—ch 39, 5000 kw vis, 1000 kw aur, ant 1,910/180g. Nov 14, 1965. 8330 Engineer Rd., 92111. (714) 279-3939. TWX 910-335-1507. Licensee: Western Telecasters Inc. Ownership: See Storer Bcstg Co. ■ NBC. Rep: Storer TV Sls. Wash atty: Warren C. Zwicky. ■ Peter Storer, pres; Bill Fox, gen mgr & film buyer; Bruce Stein, natl sls mgr; Bill Fouch, prog dir & opns mgr; Tom Mitchell, news dir; Dave Walker, prom mgr; Tom Wimberly, chief engr. ■ On 18 CATV's—147,000 subs. On 1 trans.

KFMB-TV—ch 8, 316 kw vis, 63.2 kw aur, ant 760/284g. May 16, 1949. 7677 Engineer Rd. Box 80888 (92138). (714) 292-5362. TWX

William A. Exline, Inc.
31 CARROLL COURT
SAN RAFAEL, CALIFORNIA 94903
(415) 479-0717
MEDIA BROKERS — CONSULTANTS

910-335-1245. Licensee: Midwest TV Inc. Ownership: See Midwest TV Sns. ■ CBS. Rep: Peters, Griffin, Woodward. Wash atty: Covington & Burling. ■ August C. Meyer Jr, pres, Robert L. Myers, VP & gen mgr; William R. Moylan, VP opns/sls; J.M. Bradley, asst gen mgr; Jules Moreland, prog dir; John Wiegand, chief engr. ■ On 15 CATV's—152,000 subs. Co-owned: KFMB-AM-FM. ■ Rates: \$2,500; 550; 200.

KGTV—ch 10, 214 kw vis, 31.6 kw aur, ant 750/252g. Sept 13, 1953. Box 81047, 92138. (714) 337-1010. TWX 910-335-1247. Licensee: McGraw-Hill Bcstg Co. (acq 6-1-72). Ownership: See McGraw-Hill Sns. ■ ABC. Rep: HRP Wash atty: Koteen & Burt. ■ Norm Walt, pres; Clayton Brace, VP & gen mgr; Jay Grill, gen sls mgr; Howard Oleff, natl sls mgr; A. Philip Corvo, prog dir; Wm. Strubbe, adv & prom mgr; Ronald E. Mires, news dir; LeRoy Bellwood, chief engr. ■ On 23 CATV's—250,000 subs.

KJOG-TV—ch 51, 309 kw vis, 55 kw aur, ant 1,940/197g. Not on air, target date unknown. Permittee: Gross Bcstg Co. Ownership: Jack O. Gross, 100%. ■ Wash atty: Norman E. Jorgensen.

***KPBS-TV**—ch 15, 219 kw vis, 43.6 kw aur, ant 1,880/168g. June 25, 1967. San Diego State U., 92182. (714) 286-6415. Licensee: Bd. of Trustees, The California State U. and Colleges. ■ PBS. Sp 3 hrs, Fr 1 hr, German 1 hr, progmr for deaf 1 hr wky Wash atty: Norman E. Jorgensen. ■ Paul J. Steen, gen mgr; Bradford B. Warner, prog dir; Paul Marshall, prod mgr; Gloria Penner, dir TV prog devel; Dr. Donald Martin, dir engrg. ■ On 17 CATV's—200,000 subs. On 2 trans. Co-owned: *KPBS(FM).

XETV—(Tijuana, Mexico)—ch 6, 100 kw vis, 50 kw aur, ant 1,000/550g. Jan 29, 1953. 8253 Ronson Rd, San Diego, 92111. (714) 279-6666. TWX 910-335-2017. Licensee: Radio TV S. A. Ownership: Emilio Azcarraga Milmo, chief owner. ■ Rep: Blair Wash atty: Haley, Bader & Potts. ■ Julian M. Kaufman, VP gen mgr & film buyer; Lou Meiers, treas & bus mgr; Carol Healy, creative sup; Felipe Fernandez, chief engr; Marty Colby, gen sls mgr & str mgr; Joan O'Laughlin, opns mgr. ■ On 5 CATV's—25,000 subs. On 1 trans. ■ Rates: \$350; 250; 50.

XEWTV—(Tijuana, Mexico)—ch 12, 64 kw vis, 32 kw aur, ant 1,000/200g. July 12, 1960. Box 44-K, San Ysidro, 92073. (903) 385-9201. Telex: 0566833. Licensee: Televisora de Calimex, S. A. Ownership: Televisora de Calimex S. A. ■ Sp full time. Rep: Spanish International Network Sls. ■ Jose Marquez, gen mgr; Carlos H. Luna, prog mgr; Roberto Expinoza, bus mgr; Mario Acosta, traf mgr; Max Duenas, chief engr.

San Francisco

ADI No. 5; see San Francisco market

KBHK-TV—ch 44, 2000 kw vis, 230.12 kw aur, ant 1,610/977g. Jan 2, 1968. 420 Taylor St., 94102. (415) 885-3750. Telex: 34-0691. Licensee: Field Communications. Ownership: Field Enterprises. ■ Rep: Field Spot Sls. Wash atty: Sidley & Austin. ■ Bill White, gen mgr; Marty Edelman, gen sls mgr; Tom Spitz, prog mgr; Fran Link, sls mgr; Suzanne Toner, prom mgr; Frank A. Philpot, news & pub affairs dir; John Nielson, chief engr. ■ On 101 CATV's—1,000,000 subs.

KDVT—ch 14, 2,570 kw vis, 257 kw aur, ant 1,250/228g. Aug 10, 1975. 2200 Palou Ave., 94124. (415) 641-1400. Licensee: Bahia de San Francisco Television Co. Ownership: Reynold V. Anselmo, 44%; William D. Stiles, 14%; Daniel Villanueva, 11%; Cynthia Blaya, 11%. ■ SIN. Sp full time. Rep: Spanish Internat Net. ■ Wash atty: McKenna, Wilkinson & Kitterner. ■ Reynold V. Anselmo, pres; Robert Munoz, gen mgr; Francisco Benavides, prog dir; Guillermo Descalzi, news dir; Lou Sweeny, gen sls mgr; George Ledoux, chief engr. ■ On 50 CATV's. ■ Rates: \$150; 120; 80.

California TV

KEMO-TV—ch 20, 1,700 kw vis, 240 kw aur, ant 1,270/256g. (CP: ERP 2500 kw vis; ERP 851 kw; Ant 1270 ft.). April 1, 1968. 2500 Marin St., 94124. (415) 285-6420. Licensee: Leon A. Crosby. (acq 1-72). Ownership: Leon A. Crosby. ■ Rep: Edward Caballero NY; Ed Grigg Patoni. Wash atty: Lauren A. Colby. ■ Leon Crosby, pres; Rene DeLarosa, gen mgr & film buyer; George Brignole, news dir; Walter Conway, sls mgr; Carlos Duarte, prog dir & prod mgr; David Graham, chief engr. ■ On 120 CATV's—360,000 subs. ■ Rates: \$200; 120; 80.

KGO-TV—ch 7, 316 kw vis, 63.2 kw aur, ant 1,670/977g. May 5, 1949. 277 Golden Gate Ave., 94102. (415) 863-0077. TWX 910-372-7236. Telex: 34-0250. Licensee: ABC Inc. Ownership: See ABC-owned Sns. ■ ABC. Rep: ABC-TV Spot Sls. Wash atty: McKenna, Wilkinson & Kitterner. ■ Jim Osborn, VP & gen mgr; Mark Mandala, gen sls mgr; Jim Major, prog dir; Jim Kleckner, film dir; Carol Bauer, creative svc dir; Joe Barnes, news dir; James Von Striver, chief engr. ■ On 94 CATV's—793,521 subs. On 1 trans. Co-owned: KGO(AM)-KSF(FM).

KPIX—ch 5, 100 kw vis, 10 kw aur, ant 1,660/980g. Dec 22, 1948. 2655 Van Ness Ave., 94109. (415) 776-5700. TWX 910-372-6564. Licensee: Westinghouse Bcstg Co. Ownership: See Westinghouse Sns. ■ CBS. Sp 3 hrs wky. Rep: TVAR. Wash atty: Hedrick & Lane. ■ Donald H. McGannon, chmn of bd & chief exec off; Daniel Ritchie, pres & chief opns off; Pat Polillo, VP & gen mgr; Herbert Farber, gen sls mgr; Bob George, prog mgr; Jan Zinman, creative svcs dir; Bill Applegate, news dir; Walt Nichol, chief engr. ■ On 100 CATV's—315,000 subs.

***KQEC**—ch 32, 1,334 kw vis, 267 kw aur, ant 1610/885g. June 17, 1968. 500 Eighth St., 94103. (415) 864-2000. TWX 910-372-6609. Licensee: KQED Inc. (acq 9-9-70). (See KQED TV). ■ PBS. Progmr for deaf 3-5 hrs wky Pacific Mountain Network. Wash atty: Dow, Lohnes & Albertson. ■ Execs: see *KQED.

***KQED**—ch 9, 316 kw vis, 37 kw aur, ant 1,670/980g. June 10, 1954. 500 Eighth St., 94103. (415) 864-2000. TWX 910-372-6609. Licensee: KQED Inc. ■ PBS, Western Educl Net. Wash atty: Dow, Lohnes & Albertson. ■ Anthony Tiano, pres & gen mgr; Lawrence Wilkinson, dir dev; Nathan Katzman, prog dir; Lee Brand, dir opns; Dick Robertson, prog mgr; Roxanne Russell, news dir; Gene Zastrow, chief engr. ■ On 120 CATV's—375,000 subs. Co-owned: *KQED-FM, *KQED(TV).

KRON-TV—ch 4, 100 kw vis, 15.1 kw aur, ant 1,680/977g. Nov 15, 1949. Box 3412, 1001 Van Ness Ave., 94119. (415) 441-4444. TWX 910-372-6644. Licensee: Chronicle Bcstg Co. Ownership: See Chronicle Bcstg. Also nwspr. ■ NBC. Rep: Peters, Griffin, Woodward. Wash atty: Robert L. Heald. ■ Paul A. Wischmeyer, pres & gen mgr; Steve Levin, opns mgr; George Davidson, gen sls mgr; Dennis Fitch, dir of creative svcs; Jean Harper, news dir; Joe Seaver, ctrlr; Chuck Snyder, prog mgr; FA. Martin, stn mgr; J. Lawrence Pozzi, chief engr. ■ On 68 CATV's—180,000 subs. On 7 trans. ■ Rates: \$2,800; 500; 250.

KTSF-TV—ch 26, 2,510 kw vis, 500 kw aur, ant 1380/259g. 1976. 185 Berry St. Suite 1820 (94107). (415) 495-4995. Licensee: Lillian L. Howell. Ownership: Lillian Lincoln Howell, 100%. ■ Wash atty: Haley, Bader & Potts. ■ Lillian L. Howell, pres; Richard O'Hearn, gen mgr; Drew Pfeiffer, prog dir. On 33 CATV's—316,000 subs. ■ Rates: \$125; 87.50; 48.



KTVU—(Oakland)—ch 2, 100 kw vis, 20 kw aur, ant 1,811/980g. March 3, 1958. 1 Jack London Sq., Oakland, 94607. (415) 834-2000. TWX 910-366-7269. Licensee: Miami Valley Bcstg Corp. Ownership: See

California, Colorado TV

Cox Bcstg Stns, also Nwspr. ■ Sp 1 hr, Asian 1 hr wkly. Rep: Tele-Rep. Wash atty: Dow, Lohnes & Albertson. ■ Clifford M. Kirtland Jr., pres; Alan Bell, VP & gen mgr; Robert I. Mart, stn mgr; Richard Goldman, gen sls mgr; Thomas A. Breen, prog mgr & film buyer; Fred Zehender, news dir; Judith Morgan, pub rel dir; Ray Swenson, chief engr. ■ On 215 CATV's—1,057,730 subs. On 7 trans. ■ Rates: \$500; 700; 100.

KVOF-TV—ch 38, 895 kw vis, 145 kw aur, ant 1,310t/184g. Dec 28, 1968. 601 Taraval, 94116. (415) 665-5410. Licensee: Faith Center Inc. (acq 6-6-73). Ownership: See Faith Center Stns. ■ Wash atty: Cohen & Berfield. ■ Dr. W. Eugene Scott, pres; Kathy Clarke, prom mgr; W. Bernard Marston, chief engr. ■ On 26 CATV's—328,594 subs.

San Jose

ADI No. 5; see San Francisco market

KGSC-TV—ch 36, 2,735 kw vis, 273.5 kw aur, ant 2,000t/202g. Oct 3, 1967. 1536 Kerley Dr., 95112. (408) 298-6676. Licensee: Continental Urban TV Corp. Ownership: Vincent B. Welch, 25.09%; Edward P. Morgan, 17.61%; H. Leslie Atlas Jr., 18.41%; Richard E. Curtis, 25%. ■ Rep: Pearse. Wash atty: Welch & Morgan. ■ Vincent B. Welch, chmn; Sid Connolly, pres, gen mgr & film buyer; Tom Maguire, gen sls mgr; John Stevens, opns mgr; Frank Foge, chief engr. ■ On 80 CATV's—707,991 subs. On 1 trans. ■ Rates: \$125; 75; 60.



KNTV—ch 11, 80 kw vis, 8 kw aur, ant 2,770t/291g. Sept 12, 1955. 645 Park Ave., 95110. (408) 286-1111. TWX 910-338-0157. Licensee: KNTV Inc. Ownership: Landmark Bcst, Div. of Landmark Comm. (acq 10-1-78). ■ ABC. Rep: Katz. Wash atty: Hogan & Hartson. ■ John O. Wynne, gen mgr; Robert Mahlman, gen sls mgr; Stew Park, prog dir; Clark Grant, prom mgr; Al Jaffe, news dir; Lou Bell, chief engr. ■ On 48 CATV's—483,000 subs. On 1 trans. ■ Rates: \$850; 180; 90.

KSTS—ch 48, 4,390 kw vis, 439 kw aur, ant 2,070t/317g. Not on air, target date: June 1, 1980. 1530 The Alameda, 95126. (408) 298-6488. Licensee: National Group TV Inc. Ownership: N.J. and Hazel Douglas Jr., 49%; John and Lois Rohrbach Jr., 17%; William and Lillian Horn, 14%. ■ Wash atty: Mullin, Connor and Rhyne. ■ John Rohrbach Jr., pres & gen mgr.

***KTEH**—ch 54, 661 kw vis, 132 kw aur, ant 1,922t/137g. October 1964. 100 Skyport Dr., 95110. (408) 299-2754. Licensee: Santa Clara County Board of Education. ■ PBS, Pacific Mountain. Sp bilingual 5 hrs, progmg for the deaf 6 hrs wkly. Wash atty: Schwartz & Woods. ■ Dr. Glenn W. Hoffmann, pres; Maynard E. Orme, gen mgr; Peter Baker, exec prod; Nadine Burch, dev mgr; E. Kay Walker, prog dir; Dr. Peter Craske, learning svcs dir; Bob Whalley, chief engr. ■ On 42 CATV's. On 6 trans.

San Luis Obispo

ADI No. 116; see Santa Barbara-Santa Maria-San Luis

Obispo market

KSBY-TV—ch 6, 100 kw vis, 12 kw aur, ant 1,570t/459g. May 1953. Box 1368, 93406. (805) 543-0920. Licensee: Blair Bcstg of Calif. (acq 4-79). Ownership: John Blair Co. ■ NBC. Rep: Blair. Wash atty: Covington & Burling. ■ Keith H. Moon, VP & gen mgr; Robert Austin, prog dir; Art Haggood, prom mgr; Tom Campbell, news dir; Ken Reid, chief engr. ■ On 11 CATV's—55,000 subs. ■ Rates: \$400; 175; 30.

MARGRET HANEY PRINGLE-HANEY

MEDIA BROKERAGE-CONSULTING

90 El Camino Real
Burlingame, Calif. 94010

415/692-2059

San Mateo

ADI No. 5; see San Francisco market

***KCSM-TV**—ch 60, 1,550 kw vis, 229 kw aur; 1,240t/226g. Oct 12, 1964. 1700 W. Hillsdale Blvd., 94402. (415) 574-6586. Licensee: San Mateo County Community College District. ■ PBS. ■ Stewart Cheifet, gen mgr; Douglas B. Montgomery, stn mgr; Ken Cowles, prog dir; Rick Zanardi, exec prod; Jim Threlkeld, prod sup; Ron Trugman, instructional svcs dir; Nedra Moore, prom mgr; Joe Morgan, chief engr. ■ On 32 CATV's—194,000 subs. Co-owned: *KCSM-FM.

Santa Barbara

ADI No. 116; see Santa Barbara-Santa Maria-San Luis

Obispo market

KEYT—ch 3, 50 kw vis, 5.9 kw aur, ant 3,010t/210g. July 24, 1953. Drawer X, 93102. (805) 965-8533. TWX 910-334-1183. Licensee: Key TV Inc. (acq 12-56). Ownership: William F. Lutton, 29.81%; Nancy Lutton, 32.61%; Lutton children trust, 4.02%. ■ ABC. Rep: Katz Television. Wash atty: Fly, Shuebruk, Blume, Gaguine, Boros & Schulkind. ■ William F. Lutton, pres; Hal O'Donnell, gen mgr; Gene Forssell, prom mgr; Larry Fisher, gen sls mgr; Robert Rosas, news dir; Renee Craig, opns dir; John Wilson, chief engr. ■ On 63 CATV's—182,000 subs. On 1 trans. ■ Rates: \$300; 100; 30.

Santa Maria

ADI No. 116; see Santa Barbara-Santa Maria-San Luis

Obispo market

KCOY-TV—ch 12, 115 kw vis, 22.9 kw aur, ant 1,940t/140g. March 16, 1964. Box 1217, 1503 N. McClelland, 93456. (805) 922-0505. TWX 910-351-5875. Licensee: Ctrl Coast Bcstrs Inc. (acq 8-1-68). Ownership: Helen L. Pedotti, 67.79%; Mill Acquisitapace, 21.58%; Burns Rick, 8.54%; Robert C. Burris, 2.09%. Rep: HR Television, Simpson/Reilly. Wash atty: Fletcher, Heald, Rowell, Kenehan & Hildreth. ■ Helen Pedotti, pres; Robert L. Burris, VP & gen mgr; Jim Carey, stn mgr; Irene Williams, prog dir; Alan Ross, news dir; Dennis Bornhoff, chief engr. ■ On 9 CATV's—70,000 subs. On 5 trans.

Santa Rosa

ADI No. 5; see San Francisco market

Stockton

ADI No. 24; see Sacramento-Stockton market

KMUV-TV—Licensed to Sacramento. See Sacramento.

KOVR—Licensed to Stockton. See Sacramento.

Visalia

ADI No. 69; see Fresno market

KMPH—Licensed to Fresno-Visalia. See Fresno.

Colorado

Broomfield

ADI No. 21; see Denver market

***KBDI-TV**—ch 12, 153 kw vis, 16 kw aur, ant 2416.4t/25g 1979. Box 6060, Boulder, 80306. (303)

665-9012. Licensee: Front Range Educational Media Corp. ■ PBS. Wash atty: Boasberg, Hewes, Finkelstein & Klores. ■ John Schwartz, pres.

Colorado Springs

ADI No. 101; see Colorado Springs-Pueblo market

KJCT—Licensed to Grand Junction. See Grand Junction.

KKTV—ch 11, 85.1 kw vis, 42.7 kw aur, ant 2,380t/351g. Dec 7, 1952. Box 2110, 3100 N. Nevada Ave., 80901. (303) 634-2844. TWX 303-473-1264. Licensee: Capitol of Colorado Corp. Ownership: See Capitol Bcstg Co. ■ CBS. Rep: Katz; Hix. Wash atty: Kirkland & Eliis. ■ T.M. Hederman, pres; George W. Jeffrey, VP, gen mgr & film buyer; Don Purnell, gen sls mgr; Hal Kennedy, news dir; Diane Benning, prom mgr; Richard Craddock, chief engr. ■ On 6 CATV's—35,000 subs. On 19 trans. ■ Rates: \$230; 95; 25.

KOAA-TV—(Pueblo)—ch 5, 100 kw vis, 15 kw aur, ant 1,310t/977g. June 13, 1953. 2200 Seventh Ave., Pueblo, 81003. (303) 544-5782. TWX 910-939-9565. Licensee: Sangre De Cristo Communications, Inc. Ownership: Evening Post Publishing Co., Charleston, S.C. 100%. See Nwspr. ■ NBC. H-R Rep: Television, Pete Remmert. Wash atty: Kevin Reed, Dow, Lohnes & Albertson. ■ John O. Gilbert, pres, gen mgr & film buyer; Jack Sinclair, asst gen mgr & prog dir; Helen Solorzano, natl sls mgr; Larry Keenan, gen sls mgr; Hazel Parker, prom mgr; Anthony Maisel, news dir; Ken Renfrow, chief engr. ■ On 10 CATV's—38,700 subs. On 35 trans. ■ Rates: \$260; 70; 50.

KRDO-TV—ch 13, 75.9 kw vis, 11.2 kw aur, ant 2,080t/153g. Sept. 21, 1953. Box 1457, 80901. (303) 632-1515. Licensee: Pikes Peak Bcstg Co. Ownership: Harry W. and Joan Hoth Jr., 100%. ■ ABC. Rep: Peters, Griffin, Woodward. Wash atty: Fletcher, Heald & Hildreth. ■ Harry W. Hoth Jr., pres & gen mgr; Don Long, stn mgr & film buyer; Lloyd Wright, news dir; Neil Klockslem, gen sls mgr; Greg Evans, prom mgr; Chas. Upton, chief engr. ■ On 6 CATV's—50,000 subs. On 9 trans. Co-owned: KRDO-AM-FM. ■ Rates: \$325; 75; 50.

KRDO-TV—ch 13, 75.9 kw vis, 11.2 kw aur, ant 2,080t/153g. Sept. 21, 1953. Box 1457, 80901. (303) 632-1515. Licensee: Pikes Peak Bcstg Co. Ownership: Harry W. and Joan Hoth Jr., 100%. ■ ABC. Rep: Peters, Griffin, Woodward. Wash atty: Fletcher, Heald & Hildreth. ■ Harry W. Hoth Jr., pres & gen mgr; Don Long, stn mgr & film buyer; Lloyd Wright, news dir; Neil Klockslem, gen sls mgr; Greg Evans, prom mgr; Chas. Upton, chief engr. ■ On 6 CATV's—50,000 subs. On 9 trans. Co-owned: KRDO-AM-FM. ■ Rates: \$325; 75; 50.

KTSC—Licensed to Pueblo. See Pueblo.

Denver

ADI No. 21; see Denver market

KBTW—ch 9, 316 kw vis, 45.3 kw aur, ant 950t/277g. Oct. 12, 1952. 1089 Bannock St., 80217. (303) 825-5288. TWX 303-825-5288. Telex 910-931-2648. Licensee: Combined Communications Corp. (acq 9-19-72). Ownership: See Combined Communications Stns. ■ ABC. Rep: Peters, Griffin, Woodward. Wash atty: Pierson, Ball & Dowd. ■ Alvin G. Flanagan, pres bcst div; Joe Franzgrote, VP & gen sls mgr; Charles T. Leasure, pres & gen mgr; Cecil L. Walker, VP & bus mgr; Don Franzen, prod mgr; Carl Akers, VP news; Roger Ogden, news dir; Michael Lowrey, prom mgr; Mrs. Mardee McKinlay, dir pub affrs; Herb Schubarth, VP & chief engr. ■ On CATV's—152,000 subs. On 40 trans.

KMGH-TV—ch 7, 316 kw vis, 50 kw aur, ant 1,010t/285g. Nov. 1, 1953. 123 Speer Blvd., 80203. (303) 832-7777. TWX 910-931-2615. Licensee: McGraw Hill Bcstg Co. (acq 6-1-72). Ownership: See McGraw Hill Stns, also Nwspr. ■ CBS. Rep: H.R.P. Wash atty: Koteen & Burt. ■ Norman E. Walt, pres; Robert Hart, VP & gen mgr; James Keeley, sls mgr; Gordon J. Acker, prog dir & film buyer; Barry Smith, prom mgr; Paul Thompson, news dir; Ted Everett, chief engr. ■ On 70 CATV's—184,080 subs. On 31 trans. ■ Rates: \$1200; 300; 120.

KOA-TV—ch 4, 100 kw vis, 35.1 kw aur, ant 1,480t/833g. Dec. 24, 1953. 1044 Lincoln St., 80217. (303) 861-4444. TWX 910-931-0439. Licensee: General Electric Bcstg Co. of Colo. Inc. Ownership: See GE Stns. ■ NBC. Rep: TeleRep. Wash atty: McKenna, Wilkinson & Kittner. ■ Brian Cobb, VP & gen mgr; Lon Lee, stn mgr; Marcia West, prog-pub affrs dir; Don Perry, prom mgr; Kent Lillie, gen sls mgr; Dan Akens, news dir; Dan Fiorillo, opns mgr; Lee Edelmair, chief engr. ■ On 38 CATV's—42,000 subs. On 25 trans. Co-owned: KOA-AM, KOAQ-FM. ■ Rates: \$3,000; 450; 280.

***KRMA-TV**—ch 6, 100 kw vis, 15.1 kw aur, ant 880t/213g. Jan. 30, 1956. 1261 Glenarm Pl., 80204. (303) 572-8218. Licensee: School Dist. No 1, City & County of Denver. ■ PBS. Wash atty: Arent, Fox, Kinter,

Plotkin & Kahn. ■ Richard Holcomb, exec dir; Donald Johnson, supvr; John G. Cullen, dir engr; David Thomsen, prog mgr & film buyer.

KWGN-TV—ch 2, 100 kw vis, 20 kw aur, ant 1,050/440g. July 18, 1952. 550 Lincoln St., 80203. (303) 832-2222. TWX 910-931-2544. Licensee: WGN of Colo. Inc. (acq 3-4-66). Ownership: See Tribune Co. Stns, also Nwspr. ■ Rep: WGN Continental Sls; Hyett; Creed. Wash atty: Kirkland & Ellis. ■ Robert A. Innes, VP & gen mgr; Peter Rosella, VP & gen sls mgr; John Proffitt, prog mgr & film buyer; Larry Grail, sls mgr; Molly Burke, prom mgr; Fred Hobbs, news dir; Royce Nation, VP & treas; John J. Brennan, VP dir of opns & sls; Don Raydon, VP & dir of engr; Ron Peters, chief engr. ■ On 482 CATV's—746,958 subs. ■ Rates: \$325, 250; 90.

Durango

ADI No. 75; see Albuquerque, N.M. market

KREZ-TV—ch 6, 3.16 kw vis, 500 w aur, ant 460/186g. Sept. 4, 1965. Box 789, Grand Junction, 81501. Licensee: XYZ TV Inc. Co-owned satellite of KREX-TV Grand Junction. ■ ABC, CBS, NBC. ■ Carl Q. Anderson, pres & gen mgr; William Walter, stn mgr; Gary Franck, chief engr. ■ On 3 CATV's—5,000 subs.

Grand Junction

ADI No. 189; see Grand Junction market

KJCT—ch 8, 120.2 kw vis, 24 kw aur, ant 2,721/141.3g. Not on air, target date: Oct 9, 1979. Box 3788, 81502. (303) 245-2073. TWX 910-920-4971. Pikes Peak Bcstg. Ownership: Harry Hoth & Joan Hoth. ■ ABC. Rep: Peters, Griffin & Woodward; Richard Hildreth. Wash atty: Fletcher, Heald, Kenehan & Hildreth. ■ Harry Hoth, pres; Vince Hostetler, gen mgr; Dick Winters, gen sls mgr; Roger Hightower, chief engr. ■ Co-owned: KRDO-AM-FM-TV. ■ Rates: \$190; 100; 50.

KREX-TV



KREX-TV—ch 5, 12.9 kw vis, 2.5 kw aur, ant 101/343g. May 22, 1954. Box 789, 81501. (303) 242-5000. TWX 910-929-6992. Licensee: XYZ TV Inc. Ownership: See XYZ Stns. ■ CBS, ABC, NBC. Rep: H-R. Wash atty: Lois Siegal Schwartz. ■ Carl Q. Anderson, pres & gen mgr; Tom McGill, prog dir & film buyer; Bill Sullivan, stn mgr; Julian Lopez, prod & prom mgr; Tom Lundstrum, news dir; Al LaDage, chief engr. ■ On 5 CATV's—6,000 subs. On 51 trans. Co-owned: KREX-AM-FM. ■ Rates: \$115; 65; 40.

Montrose

ADI No. 189; see Grand Junction market

KREY-TV—ch 10, 3.09 kw vis, 617 w aur, ant 801/112.5g. Aug. 26, 1956. Box 49, 81401. (303) 249-9601. Licensee: XYZ TV Inc. Co-owned satellite of KREX-TV, Grand Junction. ■ CBS, ABC, NBC. ■ Carl Q. Anderson, gen mgr; Frank Bell, stn mgr. ■ On 2 CATV's—1,100 subs. On 12 trans. ■ Rates: \$22; 18.25; 15.60.

Pueblo

ADI No. 101; see Colorado Springs-Pueblo market

KKTU—Licensed to Colorado Springs. See Colorado Springs.

KOAA-TV—Licensed to Pueblo. See Colorado Springs.

KRDO-TV—Licensed to Colorado Springs. See Colorado Springs.

***KTSC**—ch 8, 316 kw vis, 632 kw aur, ant 1,224/972g. Feb 3, 1971. 2200 Bonforte Blvd., 81001. (303) 543-8800. Licensee: University of Southern Colo. Ownership: State Board of Agriculture. ■ PBS. ■ John C. Crabbe, gen mgr; William Campbell, prog dir; Ann Hampton, prom mgr; John Gray, chief engr. ■ On 6 CATV's—37,000 subs. On 6 trans. Co-owned: KTSC-FM.

Sterling

ADI No. 21; see Denver market

KTVS—ch 3, 60.6 kw vis, 6 kw aur, ant 760/604g. Jan 1, 1964. 204 1/2 Main St., 80751. (303) 522-5743. Licensee: Wyneco Communications Inc. (acq 9-15-72). Ownership: See Lamb Enterprises Inc. ■ CBS, ABC. Rep: Avery-Knodel. Wash atty: Fly, Shuebruk, Blume, Gaguine, Boros & Schulkind. ■ Gene L. Huston, res mgr; Mark Hendrix, news dir; Dan Schaefer, chief engr. ■ On 15 CATV's—14,375 subs.

Connecticut

Bridgeport

ADI No. 1; see New York market

***WEDW**—ch 49, 380 kw vis, 38.0 kw aur, ant 610/376g. Dec. 17, 1967. Box 449, 06601. Licensee: Conn. ETV Corp. ■ PBS, Eastern Educ TV Net. ■ Exec: See *WEDH(TV) Hartford.

Hartford

ADI No. 20; see Hartford-New Haven market

***WEDH**—ch 24, 680 kw vis, 69 kw aur, ant 860/455g. Oct. 1, 1962. 24 Summit St., 06106. (203) 278-5310. TWX 710-425-4039. Licensee: Conn. ETV Corp. ■ PBS, Eastern Educ TV Net. Wash atty: Dow, Lohnes & Albertson. ■ Paul K. Taff, pres & gen mgr; Stan Levy, prod mgr; Midge Ramsey, VP-community relations; John C. Lennhoff, VP bus affrs; John Kean, VP engr; Sharon Blair, VP prog; Fran Abramowicz, chief engr. ■ On 1 trans.

WFSB-TV—ch 3, 100 kw vis, 13.8 kw aur, ant 910/542g. Sept. 23, 1957. Broadcast House, 3 Constitution Plaza, 06115. (203) 525-0801. TWX 203-278-0330. Licensee: Post-Newsweek Stations (acq 3-8-74). Ownership: See the Washington Post Co., also Nwspr. ■ CBS. Rep: Top Market TV. Wash atty: Covington & Burling. ■ William Ryan, sr VP & gen mgr; Dave Ulrich, prog mgr & film buyer; Paul Orio, gen sls mgr; Dick Ahles, news dir; Cathy Nierle, bus mgr; Kay Greaser, prom mgr; John Reno, chief engr. ■ On 45 CATV's—75,000 subs. ■ Rates: \$1,400; 375; 120.

WHCT-TV—ch 18, 158 kw vis, 31.6 kw aur, (CP: 708 kw vis, 61.7 kw aur) ant 6,405/291g. Jan. 24, 1959. 555 Asylum St., 06105. (203) 525-2611. Licensee: Faith Center Inc. Ownership: See Faith Center Inc. Stns. Progmg for the deaf 1 hr wkly. ■ Wash atty: Cohen & Berfeld. ■ Dr. Eugene Scott, pres; David L. Footitt, stn mgr; Kenneth D. Bourdreau, asst mgr; Fred Tucker, chief engr.

WVIT—(New Britain)—ch 30, 790 kw vis, 78 kw aur, ant 930/1,288g. Feb. 11, 1953. 1422 New Britain Ave., W. Hartford, 06110. (203) 521-3030. TWX 203-278-0378. Licensee: Viacom Bcstg Inc. Ownership: Viacom Bcstg Inc. 100%.

New Britain

WVIT—Licensed to New Britain. See Hartford, Conn.

New Haven

ADI No. 20; see Hartford-New Haven market

***WEDY**—ch 65, 4.43 kw vis, 500 w aur, ant 270/101.6g. November 1974. 24 Summit Street, 06106. (203) 278-5310. Licensee: Conn ETV Corp. ■ PBS. ■ Exec: See *WEDH (TV) Hartford.

WTNH-TV—ch 8, 115 kw vis, 22.9 kw aur, (CP: 166 kw vis, 33.1 kw aur) ant 1,210/909g. June 15, 1948. Box 1859, 06508. (203) 777-3611. TWX 710-465-0083. Licensee: Capital Cities Communications Inc. (acq 4-28-71). Ownership: See Capital Cities, also Nwspr. ■ ABC. Rep: Blair. Wash atty: Wilmer, Cutler & Pickering. ■ Peter K. Orne, VP & gen mgr; Marc Edwards, gen sls mgr; Red Koch, prog mgr; Bruce Lawrence, loc & reg sls mgr; Carmine Iannucci, chief engr.

Colorado, Connecticut

■ On 20 CATV's—50,000 subs.

WTVU—ch 59, 19.5 kw vis, 10.2 kw aur, ant 560/334g. Not on air, target date unknown. Box 85, 06501. Permittee: Impart Systems Inc. Ownership: See Victor Muscat Stns. ■ Wash atty: Fly, Shuebruk, Blume, Gaguine, Boros & Schulkind.

Norwich

ADI No. 20; see Hartford-New Haven market

***WEDN**—ch 53, 316 kw vis, 31.6 kw aur, ant 681/481g. March 5, 1967. 24 Summit St., Hartford, 06106. Licensee: Conn. ETV Corp. ■ PBS, ETV. ■ Exec: See *WEDH(TV) Hartford. ■ On 1 CATV.

Waterbury

ADI No. 20; see Hartford-New Haven market

WATR-TV—ch 20, 200 kw vis, 20 kw aur, ant 510/255g. Sept. 4, 1953. 79 Baldwin Ave. 06706. (203) 755-1121. Licensee: Thomas Television Inc. Ownership: Estate of Harold Thomas, 99%; Lillian Thomas, 1%. ■ NBC. Sp 2 hrs wkly. Rep: Devney; Kettell-Carter. Wash atty: Finklestein & Firestone. ■ B. Preston Gilmore, exec VP; Robert S. Holczer, gen mgr & film buyer; Trisha Torrello, prog & news dir, prom mgr; Charles Allen, chief engr. ■ On 11 CATV's—120,000 subs. Co-owned: WATR(AM)-WWYZ-FM. ■ Rates: \$50; 45; 45.

Delaware

Wilmington

ADI No. 4; see Philadelphia market

***WHYY-TV**—ch 12, 309 kw vis, 30.9 kw aur, 960/1148g. Sept. 12, 1963. Independence Mall West., Philadelphia, 19106. (215) 243-2200. Licensee: WHYY Inc. Ownership: WHYY Inc. ■ PBS, Eastern Educ TV Net, Penna. Public TV Net. Wash atty: Schwartz & Woods. ■ Jim Karayn, pres & gen mgr; Barbara Fenhagen, prog dir; Lou Angelli, film buyer; Barbara Leff, prom Keith Humphry, news dir; William Weber, chief engr. ■ On 45 CATV's—225,000 subs. On 1 trans.

District of Columbia

Washington

ADI No. 8; see Washington market

WDCA-TV—ch 20, 4,000 kw vis, 400 kw aur, ant 770/809g. April 20, 1966. 5202 River Rd., 20016. (301) 654-2600. TWX 710-824-9608. Licensee: Ch. 20 Inc. Ownership: Taft Bcstg Co. ■ Rep: TeleRep. Wash atty: Koteen & Burt. ■ Milton Grant, gen mgr; Earl Jones Jr., gen sls mgr; Wes Croteau, dir of opns Dan O'Brien, prom mgr; Don Doughty, chief engr. ■ On 72 CATV's—260,446 subs.

WDVM-TV—ch 9, 316 kw vis, 44.7 kw aur, ant 770/640g. Jan. 16, 1949. 4001 Brandywine St. N.W., 20016. (202) 686-6000. TWX 710-822-9776. Licensee: The Evening News Assoc. (acq 6-26-78). Ownership: Evening News Assoc. stns, also Nwspr. ■ CBS. Rep: MMT Sales. Wash atty: Pierson, Ball & Dowd. ■ Edwin Pfeiffer, VP-gen mgr; Ronald Townsend, stn mgr; Gail Neylan, mktg dir; Henry K. Yaggi III, dir of sls; Lawrence P. Herbster, dir of bus affairs; Milt Weiss, news dir; Ed Jones, prog dir; Henry R. Owen, chief engr. ■ On 44 CATV's—157,000 subs. On 6 trans. ■ Rates: \$7,000; 700; 200.

D.C., Florida TV

Daytona Beach

WESH-TV—Licensed to Daytona Beach. See Orlando.

WOFL—Licensed to Orlando. See Orlando.

Fort Lauderdale

ADI No. 15; see Miami market

WKID—ch 51, 355 kw vis, 70.8 kw aur, ant 1020t/1034g. Dec. 6, 1968, 2090 S.W. 30 Ave., Hallandale, 33009. (305) 454-5100. Licensee: CB TV Corp. Ownership: William F. Johns, 38%; Abel Holtz, 19%; Al Koenig, 21%; Silvie Smilovici, 3%. Rep: Young. Wash atty: Everett Johnston. William Johns, pres; Tony Oquendo, gen mgr. ■ On 5 CATV's.

Fort Myers

ADI No. 129; see Fort Myers-Naples market

WBBH-TV—ch 20, 524 kw vis, 52 kw aur, ant 970t/995g. Dec. 19, 1968, 3719 Central Ave., 33901. (813) 936-0195. TWX 510-951-7370. Licensee: Waterman Bcstg Corp. Ownership: Bernard E. Waterman, 90%; Edith Waterman, 10%. ■ NBC. Sp 3 hrs wkly Rep: Katz. Wash atty: Hogan & Hartson. ■ Howard Hoffman, pres & gen mgr; Warren T. Roof, loc sls mgr; Steve Grissom, news dir; Jo Corey, prog dir; Randy Keiser, prom mgr; David McKelvey, chief engr. ■ On 20 CATV's—80,000 subs. ■ Rates: \$130; 100; 30.

WINK-TV—ch 11, 316 kw vis, 55 kw aur, ant 960t/995g. March 18, 1954, Box 1060, 33902. (813) 334-1131. TWX 510-951-7371. Licensee: Ft. Myers Bcstg Co. Ownership: Arthur B. McBride, 50%; Edward J. McBride, 50%. ■ CBS. Rep: Blair TV. Wash atty: Dempsey & Koplovitz. ■ Edward J. McBride, pres; Robert Doty, VP & gen mgr; Frank Watson, stn mgr; Jack Hardingham, prog dir; Don Locke, loc sls mgr; Kathy Fountain, prom mgr; Bob Walker, news dir; Clarence Mosley, dir of prod & engrg. ■ On 25 CATV's—120,817 subs. Co-owned: WINK-AM-FM. ■ Rates: \$250; 125; 60.

Fort Pierce

ADI No. 77; see West Palm Beach market

WTVX—ch 34, 317 kw vis, 317 kw aur, ant 490t/478g. April 5, 1966, Box 3434, 33450. (305) 464-3434. Licensee: WTVX Inc. (acq 2-1-79). Ownership: Frank K. Spain, 35%; Margaret H. Spain, 35%; Letha M. Spain, 20%; Perrin Purvis, 10%. ■ CBS. Wash atty: Arent, Fox, Kintner, Plotkin & Kahn. ■ Frank K. Spain, pres; Richard S. Allen, asst gen mgr; Richard Biddle, gen sls mgr; Patricia A. Mull, prog dir; Jay Oliver, prom mgr; Alex Bergman, news dir; Max Berryhill, chief engr. ■ On 4 CATV's—56,621 subs.

Gainesville

ADI No. 178; see Gainesville market

WCJB—ch 20, 427 kw vis, 87.1 kw aur, ant 680t/669g. April 7, 1971, Drawer 13414, 32604. (904) 372-3543. Licensee: Gainesville TV Inc. (acq 12/1/76). Ownership: Diversified Communications. ■ ABC. Rep: Busby, Finch, Woods, HR TV. Wash atty: Fly, Shuebruk, Blume, Gaguine, Boros & Schulkind. ■ Walter Dickson, pres; John S. Lotz, gen mgr; Doyle Hadden, gen sls mgr; Alec Skiffington, prog dir; Craig Berkmaier, prom mgr; Dave Collins, news dir; Clyde Smith, chief engr. ■ On 15 CATV's—59,133 subs. ■ Rates: \$125; 80; 40.

***WUFT**—ch 5, 100 kw vis, 20 kw aur, ant 860t/869g. Nov. 10, 1958, 434A Stadium Bldg., 32611. (904) 392-4717. Licensee: Fla. Bd of Regents. ■ PBS. Wash atty: Jorgensen, Northrop & Johnson. ■ David J. Brugger, gen mgr; Brent Williams, prom mgr; Joanne Van DeMark, bus mgr; Dan Hackel, news dir; Brenda Jones, dev dir; Richard Lehner, prog dir; Emmett Massie, chief engr. ■ On 22 CATV's—225,000 subs.

Jacksonville

ADI No. 66; see Jacksonville market

WAWS—ch 30, 4.470 kw max & 1,860 kw horiz vis, 447 kw max & 186 kw horiz aur, ant 990t/1,030g. Not on air, target date unknown. Permittee: Crown Broadcasting Corp.

***WJCT**—ch 7, 302 kw vis, 36.9 kw aur, ant 840t/996g. Sept. 10, 1958, 2037 N. Main St., 32206. (904) 354-2806. Licensee: Community TV Inc. ■ PBS, Fla. ETW. Progmg for the deaf 5 hrs wkly. Wash atty: Schwartz & Woods. ■ Fred Rebman, pres & gen mgr; Dan Kossoff, dir of spec projects; Vic DiGente, dir of info svcs; Mark Erstling, pub affrs; Richard Brown, VP progmg; Jim Lewis, dir dev; Charles Benson, bus mgr; Gene Napier, VP opns. ■ On 14 CATV's. Co-owned: WJCT-FM.

WJKS-TV—ch 17, 2,450 kw vis, 25.5 kw aur, ant 980t/1,015g. Feb 19, 1966, Box 17000, 32216. (904) 641-1700. TWX 810-827-0284. Licensee: Ziff-Davis Bcstg Co. Ownership: Ziff-Davis Bcstg Co. ■ ABC. Rep: Petry. Wash atty: McKenna, Wilkinson & Kittner. ■ Ralph E. Becker, pres; Gary Adler, VP & gen mgr; Herb Gold, asst gen mgr & prog dir; Robert A. Craig, sls mgr; Mark Warriner, prom asst; Bert Roselle, news dir; Sim Kolliner, chief engr. ■ On 23 CATV's—52,569 subs. On 1 trans. ■ Rates: \$400; 120; 50.

WJXT—ch 4, 100 kw vis, 20 kw aur, ant 930t/996g. Sept. 15, 1949, Box 5270, 32207. (904) 399-4000. TWX 810-827-1605. Licensee: Post-Newsweek Stns, Fla. Inc. (acq 2-25-53). Ownership: See Post-Newsweek Stns, also Nwspr. ■ CBS. Rep: Top Market Television. Wash atty: Covington & Burling. ■ Joel Chaseman, pres; Amy McCombs, VP & gen mgr; Harry Kalkines, gen sls mgr; Barry Barth, prog dir; Mark Darden, prom mgr; William Grove, VP news; Bill Brown, news dir; Steve Flanagan, chief engr. ■ On 28 CATV's—90,000 subs.

WTLV—ch 12, 316 kw vis, 60.3 kw aur, ant 940t/996g. Sept. 1, 1957, Box TV-12, 32231. (904) 354-1212. TWX 904-733-3310. Licensee: TV 12 of Jacksonville Inc. (acq 5-12-75). Ownership: Harle-Hanks Nwspr, 100%. ■ NBC. Rep: Blair. Wash atty: Arnold & Porter. ■ George H. Anderson, pres & gen mgr; L.A. Sturdivant, gen sls mgr; Harry McClintock, prog dir & film buyer; Alen Batten, prom mgr; Howard Kelly, news dir; Gerald Noadseik, chief engr. ■ On 27 CATV's—86,871 subs. ■ Rates: \$660; 325; 80.

WXAO-TV—ch 47, 1,643 kw vis, 165 kw aur, ant 836t/852g. Not on air, target date unknown. 3350 Phillips Highway, 32207. Licensee: Christian Television of Jacksonville Inc.

Largo

WTSP-TV—Licensed to Largo. See Tampa.

Miami

ADI No. 15; see Miami market

WCIX-TV—ch 6, 77.6 kw vis, 13.2 kw aur, ant 1,049t/1,049g. Sept. 20, 1967, 1111 Brickell Ave., 33131. (305) 377-0811. TWX 810-848-8208. Licensee: Coral TV Corp. Ownership: General Cinema Corp. 98%. ■ Sp 1 hr wkly. Rep: Petry TV Inc. Wash atty: Wiiner & Scheiner. ■ Alexander M. Tanger, pres; Edward Q. Adams, gen mgr, prog dir & film buyer; Harvey Cohen, gen sls mgr; Linda Tucker, prom mgr; Richard Descutner, opns & news dir; Jack R. Cowart, chief engr. ■ On 44 CATV's—234,662 subs. On 4 trans.

WCKT—ch 7, 316 kw vis, 30.2 kw aur, ant 950t/994g. July 29, 1956, 1401 79th St., Causeway, 33141. (305) 751-6692. TWX 810-848-6151. Licensee: Sunbeam TV Corp. Ownership: Edmund N. Ansin. ■ NBC. Rep: Harrington, Righter & Parsons. Wash atty: Koteen & Burt. ■ Edmund N. Ansin, pres; Robert Leider, gen mgr; John Fenwick, gen sls mgr; Allen Sternberg, opns mgr; Frank Struzzieri, film buyer; David Choate, news dir; George White, prom mgr; Robert Paasch, chief engr. ■ On 3 CATV's—20,000 subs. On 2 trans.

WHFT—ch 45, 2400 kw vis, 475 kw aur, 142t/149g. March 17, 1975, Box TV45, 2843 Pembroke Rd. Hollywood 33020. (305) 962-1700/624-1700. Licensee: Lester Sumrall Evangelistic Assn Inc. Ownership: Non-profit, non-stock corporation. ■ Rep: Spot Time. Wash atty: Mallick & Bernton. ■ Lester Sumrall, pres; R.R. Brown, gen mgr, prog dir & film buyer; Donna Carbo, prom mgr; Tom Burke, sls mgr; A. Kimmel, news dir; Dav Monesmith, chief engr. ■ On 10 CATV's. ■ Rates: \$80; 60; 30.

***WLRN-TV**—ch 17, 2,860 kw vis, 286 kw aur, ant 1,012.5t/1,039g. June 26, 1962, Rm. 104, 1410 N. E. Second Ave., 33162. (305) 350-3163. School Board of Dade County. ■ PBS, Southern Educational Communications Assoc. ■ Don MacCullough, gen mgr; Lewis Miles, film buyer; Rayward Dunnell, prom mgr;

Florida

Boynton Beach

ADI No. 77; see West Palm Beach market

***WHRS-TV**—ch 42, 1,069 kw vis, 8.8 kw aur, ant 549t/503g. Not on air, target date 1980. 505 S. Congress Ave., 33435. (305) 732-7850. Licensee: Public Bcstg Foundation of Palm Beach County. ■ PBS. Wash atty: Schwartz, Woods, and Miller. ■ Samuel A. marantz, pres; John H. Burger, gen mgr.

Clearwater

ADI No. 18; see Tampa-St. Petersburg market

WCLF—ch 22, 110 kw vis, 30 kw aur, ant 1410t/1538g. Oct 1979, Box 6922, 33518. (813) 535-5622. Christian Television Corp. ■ Wash atty: James Gammon. ■ Robert DeAndrea, pres; Paul Garber, gen mgr; Timothy Flynn, gen sls mgr; Jim Boyer, prog dir; Alan Phillips, news dir; Gerald McCook, chief engr.

Joy Shaw, news dir; Henry Cronin, chief engr.

WLTV—ch 23, 661 kw vis, 66.1 kw aur, ant 1,010/1,034g. Nov. 15, 1967. 695 N.W. 199th St., 33169. (305) 652-4000, 856-2323. Licensee: Spanish Int. Communications Corp. (acq 1-71). Ownership: See Spanish Communications Corp Stns. ■ Sp full time. Span Int. Net. ■ Reynold V. Anselmo, pres; Joaquin Blaya, gen mgr; Juan Antonio Segredo, gen sls mgr; Alfredo Cepero, news dir; Efrain Rivera, chief engr.

***WPBT**—ch 2, 100 kw vis, 20 kw aur, 932/923g. ST WTHS-TV. Aug. 12, 1955. Box 610001, 33161. (305) 949-8321. Licensee: Comm TV Foundation of S. Fla. Inc. ■ PBS. Prmg for the deaf. 3 hrs wkly. Wash atty: Wilmer, Cutler & Pickering. ■ George Dooley, pres & gen mgr; John Felton, VP, progmg; N. Joseph Polts, VP, Finance; John Reynolds, VP dev; Alan Winnerman, underwriting mgr; Steve Rogers, VP opns & engr; Linda O'Bryon, news & pub aff dir; Robert E. Ware, engr dir

WPLG—ch 10, 316 kw vis, 47.9 kw aur, ant 1,042/1,046g. Nov 20, 1961. 3900 Biscayne Blvd., 33137. (305) 573-7111. TWX 810-848-6032. Licensee: Post-Newsweek Stns, Fla. Inc. (acq 1969). Ownership: See Post-Newsweek Stns, also Nwspr. ■ ABC. Rep: Top Market Television. Wash atty: Covington & Burling. ■ Alan Perris, VP & gen mgr; Dick Wexo, gen sls mgr; Roger Lowry, bus mgr; Jim Paratore, adv mgr; Sally Wasserman, info svcs mgr; Dow Smith, news dir; Jay Mathis, chief engr. ■ On 22 CATV's—88,400 subs.

***WTHS-TV**—ch 2, 100 kw vis, 10 kw aur, ant 921/1,039g. Rm. 104, 1410 N.E. 2nd Ave., 33132. School Board of Dade County. ■ PBS. ■ Don MacCullough, gen mgr; Lewis Miles, film buyer; Rayward Dunnell, prom mgr; Joy Shaw, news dir; Henry Cronin, chief engr.

WTVJ—ch 4, 100 kw vis, 20 kw aur, ant 998/995g. March 21, 1949. 316 N. Miami Ave., 33128. (305) 377-8241. TWX 810-848-5932. Licensee: Wometco Enterprises Inc. Ownership: See Wometco Enterprises Stns. ■ CBS. Sp 1 hr wkly. Rep: MMT Sls Inc. Wash atty: Cohn & Marks. ■ Mitchell Wolfson, pres; William Brazil, VP & gen mgr; Tom Fraioli, gen sls mgr; Douglas Barker, stn mgr; Barry Allentuck, natl sls mgr; Robert Blacher, loc sls mgr; Thelma Rollins, prog dir; Gary Craven, prom mgr; Ralph A. Renick, VP, news dir; Joe Kline, dir of tech opns. ■ On 21 CATV's—64,000 subs. ■ Rates: \$18,000; 800; 270.

Naples

ADI No. 129 see Fort Myers-Naples market

WEVU—ch 26, 2770 kw max, 2,750 kw vis; 275 kw aur, 734/1740g. August 21, 1974. Box 6277, Ft. Myers, 33901. (813) 332-0076. TWX 510-951-7340. Licensee: Caloosa TV Corp. (acq 8-24-78). Ownership: See Home News Publishing Co., also Nwspr. ■ ABC. Rep: Avery-Knodel. Wash atty: John Jacob. ■ William Boyd, pres; Joseph Buery Jr., gen mgr & film buyer; Edward Shadburn, gen sls mgr; Connie Krantz, prog dir; Jack Spiess, news dir; James Robinson, chief engr. ■ On 12 CATV's—75,000. ■ Rates: \$250; 70; 40.

Ocala

ADI No. 40; see Orlando-Daytona Beach market

WOCA-TV—ch 51, 1127.2 kw vis, 225.42 kw aur, ant 927/932g. Not on air, target date unknown. 226 S. Main St., Gainesville, 32601. (904) 376-4694. Gator Bcstg Corp. Ownership: R. Douglas Bishop, 25%; Chas. R. Perry, 25%; Emil R. Schiavone, 25%; George E. Antoniak, 12.5%; James D. Ivey, 12.5%. ■ Wash atty: Richard Hildreth. ■ Doug Bishop, pres.

Orlando

ADI No. 40; see Orlando-Daytona Beach market

WDBO-TV—ch 6, 74.1 kw vis, 14.8 kw aur, ant 1,460/1,484g. (CP: 100 kw vis, 20 kw aur, ant 1,840 ft.). July 1, 1954. Box 1833, 32802. (305) 843-0006. TWX 810-850-0141. Licensee: The Outlet Co. Ownership: See Outlet Co. Stns. ■ CBS. Rep: Petry. Wash atty: Sundlun, Scher & Singer. ■ J.S. Sinclair, chmn; Bruce G. Sundlun, pres; David E. Henderson, pres Outlet Bcst Div; Leonard S. Davey Jr., VP & gen mgr; Joseph S. Haller, gen sls mgr; Everett H. Hughes, prog dir; Chalmers S. Stromberg, chief engr. ■ Co-owned: WDBO-AM-FM.

WESH-TV—(Daytona Beach)—ch 2, 100 kw vis, 20 kw aur, ant 940/998g. May 29, 1956. Box 1551, Daytona Beach, 32015. (904) 252-2222. TWX 810-853-0255. Licensee: Cowles Bcstg Inc. Ownership: See Cowles Stns, also Nwspr. ■ NBC. Rep: Katz. Wash atty: Marmet Professional Corp. ■ John Haberlan, pres & gen mgr; Kenneth Smith, sr VP & opns mgr; Walter M. Strouse, exec VP; Jack Hitchcock, sr VP & asst stn mgr; Fred Mays, news dir; Nile Hunt, chief engr; Bev Barton, audience dev. ■ On 43 CATV's—176,666 subs. ■ Rates: \$700; 300; 120.



WFTV—ch 9 (interim opn eff. 4/1/69), 316 kw vis, 31.6 kw aur, 1570/1543g. (CP: Ant 1943 ft.). Feb. 1, 1958. Box 999, 32802. (305) 841-9000. TWX 810-850-0179. Licensee: Ch. 9 of Orlando. Ownership: Mid-Fla. TV Corp.; Central 9 Corp.; TV-9 Inc.; Comint Corp.; Fla. Heartland TV Inc., equally. ■ ABC. Rep: Blair. Wash atty: Mullin, Connor & Rhynne. ■ Walter M. Windsor, gen mgr; Clifton L. Conley, gen sls mgr; Clifford S. Pine, opns mgr; Harry Handley, spec prog dir; Richard P. Flynn, bus mgr; Walter McDowell, prom mgr; Bob Jordan, news dir. ■ On 98 CATV's—200,550 subs. ■ Rates: \$750; 280; 110.

***WMFE-TV**—ch 24, 1,202 kw vis, 240 kw aur, ant 1,254/1,228g. March 25, 1965. 11510 E. Colonial Dr., 32807. (305) 273-2300. Licensee: Fla. Cent. E. Coast Educl TV Inc. ■ PBS. Wash atty: Schwartz & Woods. ■ Stephen M. Steck, pres; Hugh Fisher, VP & prog dir; Linda Mayfield, info dir; Aldo Vivona, VP admin & finance; Emma Lee Twitchell, dir of dev; Joseph S. Hearn, VP & opns mgr; Lee Watkins, chief engr. ■ On 22 CATV's—109,716 subs. Co-owned: *WMFE-FM.

WOFL—ch 35, 646 kw vis, 12.6 kw aur, ant 1470/1482g. Oct 15, 1979. Box 5729, 2300 S. Orange Blossom Trail, 32855. (305) 422-0035. Licensee: Omega Communications Inc. (acq 5-77). Ownership: Meredith Corporation, 40%; Lawrence H. Rogers, II, 24% H.T. Mead, 15%; Mead Development, 14.4% Mr. and Mrs. Wm. C. Campbell, 6.6%. ■ Rep: MMT Sales Inc. Wash atty: Crowell & Moring; Victor E. Ferral Jr. ■ Lawrence H. Rogers, II, pres & gen mgr; Ray Balsom, stn mgr; Bill Hendrix, loc sls mgr; Paul Williamson, prog dir; Barry Newman, natl sls mgr; Margaret V. Rodgers, prom mgr; Paul Warnock, chief engr; Clara Gregory, bus mgr. ■ On 52 CATV's—150,000 subs. ■ Rates: \$300; 170; 70.

Panama City

ADI No. 177; see Panama City market

WJHG-TV—ch 7, 316 kw vis, 34 kw aur 870/887g. Dec. 15, 1953. Box 2349, 32401. (904) 234-2125. TWX 510-730-7341. Licensee: WJHG-TV Inc. Ownership: See Gray Communications Stns, also Nwspr. ■ ABC. Rep: Meeker. Wash atty: Kirkland & Ellis. ■ James H. Gray, pres; Raymond E. Carow, VP; Ray H. Holloway, VP & gen mgr; Hugh V. Roche, sis mgr; Earl Hadaway, prog dir; Joe Moore, news dir; David Williams, chief engr. ■ On 12 CATV's.

WMBB—ch 13, 316 kw vis, 63 kw aur, ant 1402/1464g. Oct 3, 1973. Box 1340, 32401. (904) 769-2313. TWX 510-738-7536. Licensee: Octagon Broadcasting Corp. (acq 4-10-77). Ownership: Anthony C. Kupris, 100%. ■ NBC. Rep: Avery-Knodel; Busby, Finch, Latham & Widman. Wash atty: Smith & Pepper. ■ Anthony C. Kupris, pres; Douglas M. Grimm, gen mgr; Ron Prater, sis mgr; Jan Moses, prog dir; Bob Nelson, news dir; Larry Young, chief engr. ■ On 23 CATV's—68,800 subs. ■ Rates: \$100; 45; 25.

Pensacola

ADI No. 60; see Mobile, Ala.-Pensacola, Fla. market

WEAR-TV—Licensed to Pensacola. See Mobile, Ala.

***WSRE**—ch 23, 38 kw vis, 5.87 kw aur, ant 490/1469g. Sept. 11, 1967. 1000 College Blvd., 32504. (904)

Florida TV

476-5418, ext 333. Licensee: Dist Bd of Trustees of Pensacola Jr. College (acq 8-31-71). ■ PBS. Wash atty: Schwartz & Woods. ■ Donald Dorin, gen mgr; James Stasko, prog dir; Leslie Preet, prom mgr; Victor Hogstrom, news & pub affairs dir; Marie Anton, cul affairs dir; Bill Farrington, ITV dir; Harry Flynn, chief engr. ■ On 7 CATV's—27,709 subs.

Sarasota

ADI No. 18; see Tampa-St. Petersburg market

WXLTV—ch 40, 1,405 kw vis, 120 kw aur, ant 721.1/774g. Oct 23, 1971. Box 940, 33578. (813) 922-0777. Licensee: Sarasota-Bradenton, Fla. TV Co. Ownership: Robert R. Nelson, 51%; Roger Clipp, Clifford Beal, John H. Waltz, Rudolph C. Schonek, Wilbur E. Schonek, each approx. 10%. ■ ABC. Rep: Avery-Knodel. Wash atty: Daly, Joyce & Borsari. ■ Robert R. Nelson, pres, gen mgr & film buyer; Tom Johnson, sis mgr; Lin Rickard, prog dir; Michael Simmons, news dir; Mike Burnham, chief engr. ■ On 18 CATV's—80,000 subs. ■ Rates: \$98; 78; 38.

Tallahassee

ADI No. 140; see Tallahassee market

WCTV—(Thomasville, Ga.)—ch 6, 100 kw vis, 19.5 kw aur, ant 1,030/1,010g. Sept. 15, 1955. Box 3048, Tallahassee, 32303. (904) 893-6666. TWX 810-931-3773. Licensee: John H. Phipps Bcstg Stns Inc. Ownership: John H. Phipps. ■ CBS, ABC. Rep: Blair. Wash atty: McKenna, Wilkinson & Kittner. ■ Colin S. Phipps, pres; Joseph E. Hosford, VP & gen mgr; Frank Flynn, gen sls mgr; Dan King, news dir; Jerry Williams, prog dir; Bill Snowden, chief engr. ■ On 34 CATV's—98,000 sub. ■ Rates: \$500; 300; 75.

WECA-TV—ch 27, 1,040 kw vis, 112 kw aur, ant 867/900g. Sept 16, 1976. Box 10027, 32302. (904) 893-3127. TWX 810-931-3715. Licensee: Allen Communications Inc. Ownership: E.C. Allen, 100%. ■ ABC. Rep: H-R TV Inc. Wash atty: Boasberg, Hewes, Finkelstein & Klores. ■ E.C. Allen, pres; James J. Mathews, VP & gen mgr; Bill Black, sis mgr; Lynne Stephenson, sis svc mgr; Jack Sinks, news dir; Wallace Sears, prog mgr; Pam Arnette, prom mgr; Bill Vanscyoc, chief engr. ■ On 10 CATV's—40,000 subs. ■ Rates: \$150; 50; 25.

***WFSU-TV**—ch 11, 316 kw vis, 31.6 kw aur, ant 777/774g. Sept 20, 1960. 202 Dodd Hall, Fla. State U., 32306. (904) 644-1736. Licensee: Fla. Bd. of Regents & Fla. State U. ■ PBS, SECA. Wash atty: Jorgensen, Johnson, Northrop. ■ Edward Herp, dir; Jim Moran, prog dir & prom mgr; Woodfin O. Walker, chief engr. ■ Co-owned: *WFSU-FM.

Tampa-St. Petersburg

ADI No. 18; see Tampa-St. Petersburg market

***WEDU**—ch 3, 100 kw vis, 12.6 kw aur, ant 935/1024g. Oct. 27, 1958. 1300 N. Blvd., Tampa, 33607. (813) 253-2736. Licensee: Fla. West Coast Pub Bcstg Inc. ■ PBS. Sp 1 hr, progmg for the deaf 3 hrs wkly. Wash atty: Schwartz & Woods. ■ R. LeRoy Lastinger, pres; Mark Damen, gen mgr; Steve Tyrrell, dir progmg; Orbra Harrell, chief engr. ■ On 45 CATV's.

WFLA-TV—ch 8, 302 kw vis, 60.3 kw aur, ant 1,040/1,055g. Feb 14, 1955. 905 E. Jackson St. Tampa, 33601. (813) 229-7781. TWX 810-876-0602. Licensee: WFLA Inc. Ownership: Media General Inc. See Nwspr. ■ NBC. Rep: Blair. Wash atty: Cohn & Marks. ■ William B. Faber, pres, chmn & gen mgr; C. Harry Smith, gen sls mgr; Doug Duperrault, film buyer & prog dir; Ethel Slosower, prom mgr; Joe Mannion, news dir; Patrick McLaughlin, chief engr. ■ On 22 CATV's. Co-owned: WFLA-AM-FM.

WTOG—ch 44, 828 kw vis, 148 kw aur, ant 1,434/1,474g. Nov 4, 1968. Box 365, 105th Terrace NE St., St. Petersburg, 33702. (813) 576-4444. TWX 810-863-0379. Licensee: Hubbard Bcstg Inc. Ownership: See Hubbard Stns. ■ Rep: Petry. Wash atty: Fletcher, Heald & Hildreth. ■ Stanley S. Hubbard, pres; James C. Dowdle, film buyer & gen mgr; James Tomlin, sis mgr; Ed Moser, prog dir; Tom Keene, news dir; Gary L. Simcox, opns mgr; George Orgera, chief engr. ■ On 106 CATV's—176,000 subs. Co-owned: WGTG(AM). ■ Rates: \$70; 150; 35.

Florida, Georgia TV

WTSP-TV—ch 10, 316 kw vis, 316 kw aur, ant 1,549t/1,538g. July 17, 1965. Box 10000, 33733. (813) 577-1010. TWX 810-863-0371. Licensee: WTSP-TV Inc. (acq 9-12-78). Ownership: See Gulf Bcst Group. ■ ABC. Rep: Harrington, Righter & Parsons Inc. Wash atty: Arnold & Porter. ■ Alan Henry, pres; Larry Clamage, gen mgr; John Purcell, gen sls mgr; Jayne Boyd, prod dir & film buyer; Charles Andrew, prom mgr; George Faulder, news dir; PJ Ford, dir of engr. ■ On 33 CATV's—156,203 subs. ■ Rates: \$1,800; 225; 175.

WTVT—ch 13, 316 kw vis, 47.4 kw aur, ant 1,416t/1,549g. April 1, 1955. Box 22013, Tampa, 33622. (813) 876-1313. TWX 810-876-0618. Licensee: Gaylor Bcstg Co. (acq 7-19-56). Ownership: See Oklahoma Publishing Co. ■ CBS. Rep: Katz. Wash atty: Pierson, Ball & Dowd. ■ Edward L. Gaylor, chmn; Crawford P. Rice, exec VP & gen mgr; Harry M. Apel, asst gen mgr & gen sls mgr; Harry Apel, asst mgr; Walter K. Rhoads, prom mgr; Ray Dantzler, prog & pub affrs dir; Hugh Smith, news dir; Frank Rankel, chief engr. ■ On 48 CATV's—242,397 subs.

***WUSF-TV**—ch 16, 589 kw vis, 115 kw aur, ant 1,010t/1,024g. Sept. 12, 1966. U. of S. Fla., 4202 Fowler Ave., Tampa, 33620. (813) 974-4000. Licensee: State Board of Regents of the State of Florida. ■ PBS. Wash atty: Cohn & Marks. ■ Dr. William Mitchell, gen mgr; W.M. Brady, prod dir; Dick Brown, prod mgr; Arlene Walker, prom mgr; John Ralle, chief engr. ■ On 26 CATV's—250,000 subs. Co-owned: *WUSF-FM.

Vero Beach

WTVX—Licensed to Fort Pierce. See Fort Pierce.

West Palm Beach

ADI No. 77; see West Palm Beach market

WPEC—ch 12, 288 kw vis, 56.2 kw aur, ant 980t/1,027g. Jan 1, 1955. Fairfield Dr., 33407. (305) 848-7211. TWX 510-952-7639. Licensee: PEC Communications Inc. (acq 12-1-73). Ownership: Photo Electronics Corp, 80%; Alex W. Dreyfoos, 12.4%; George W. Mergens, 7.6%. ■ ABC. Rep: Katz. Wash atty: Cohn & Marks. ■ Alex W. Dreyfoos Jr, pres; Gary Dean, gen mgr; Norma Amick, prod dir; Richard Glick, natl sls mgr; Joy Policy, prom mgr; Al Terzi, news dir; Warren Weisheit, film buyer; George Danner, chief engr. ■ On 13 CATV's—98,826 subs. ■ Rates: \$350; 150; 40.

WPTV



WPTV—ch 5, 100 kw vis, 10 kw aur, ant 990t/1,031g. Aug. 22, 1954. Box 510, Palm Beach, 33480. (305) 655-5455. TWX 510-952-7606. Licensee: Scripps-Howard Bcstg Co. (acq 12-28-61). Ownership: See Scripps-Howard Stns, also Nwspr. ■ NBC. Rep: Blair. Wash atty: Dempsey & Kopolovitz. ■ Jack R. Howard, bd chmn; Donald L. Perris, pres & chief exec off; Alan Frank, natl sls mgr; M.C. Watters, chmn, exec comm; Bob Regalbuto, VP & gen mgr; Edith Brackeen, gen sls mgr; Hank Price, prom mgr; William Brooks, stn mgr; Arvo Katajisto, prod dir; Bob Howick, news dir; Ed Roos, chief engr. ■ On 24 CATV's—157,831 subs.

Georgia

Albany

ADI No. 150; see Albany market

WALB-TV—ch 10, 275 kw vis, 43.7 kw aur, ant

960t/1,000g. April 7, 1954. Box 3130, 31706. (912) 883-0154. TWX 810-781-5104. Licensee: WALB-TV Inc. Ownership: See Gray Communications Stns, also Nwspr. ■ NBC, ABC. Rep: Meeker. Wash atty: Kirkland & Ellis. ■ James H. Gray, pres; Raymond E. Carow, VP & gen mgr; R. Douglas Oliver, gen sls mgr & film buyer; Lucille Russell, traf dir; George Horne, prod mgr; Jerry Cannady, news dir; Perley E. Eppley, dir of engr. ■ On 49 CATV's—131,000 subs. ■ Rates: \$350; 200; 80.

WJFT-TV—ch 19, 640 kw max & 325 kw horiz vis, 64 kw max & 32.5 kw horiz aur, ant 975t/1,000g. Not on air, target date unknown. 2700 Palmyra Rd. 31702. Permittee: Southwest Bcstg Inc. Ownership: James F. Taylor, 33 1/3%; Maury Klumok, 33 1/3%; Gayle Manley, 33 1/3%.

WISG—ch 31, 2,630 kw max & 741 kw (RMS) horiz vis, 525 kw max & 148 kw (RMS) horiz aur, ant 1,190t/1,209g. Not on air, target date unknown. 6120 SW 36th Way, Gainesville, Fla. 32601. Permittee: Southeast Bcstg Co. Inc. Ownership: Marc Orgera, 20%; Earl Powers, 20%; William Minshall, 20%; Thomas Hawes, 20%; William Combs, 20%.

Athens

ADI No. 16; see Atlanta market

***WGTV**—ch 8, 316 kw max & 288 kw horiz vis, 56.2 kw aur, ant 1,132t/420g. May 23, 1960. Ga. Ctr for Continuing Educ., U. of Ga., 30602. (404) 542-3554. Licensee: Regents of U. System of Ga. ■ PBS, SECA, ■ Dr. W. H. Hale, Jr, assoc dir communications; Hill Belmont, prod dir; James F. Shehane, prod mgr; Jann Wagner, admin asst; Edward Graham Jr, chief engr. ■ On 29 CATV's—58,886 subs.

Atlanta

ADI No. 16; see Atlanta market

WAGA-TV



Storer Broadcasting Co.
Storer Television Sales



WAGA-TV—ch 5, 100 kw vis, 10 kw aur, ant 1,076t/1,103g. April, 1949. Box 4207, 30302. (404) 875-5551. TWX 810-751-8265. Licensee: Storer Bcstg Co. Ownership: See Storer Bcstg Co. Stns. ■ CBS. Sp 1 hr wkly. Rep: Storer TV Sls. Wash atty: Warren C. Zwicky. ■ Paul Raymon, VP & gen mgr; Jack O'Hern, gen sls mgr; James Ferguson, prod dir; Dick Goss, prom mgr; J. Marc Doyle, news dir; Gene Adams, chief engr. ■ On 74 CATV's—287,237 subs. On 2 trans. ■ Rates: \$2,700; 525; 185.

WANX-TV—ch 46, 1860 kw vis, 370 kw aur, ant 1,170t/1,174g. (CP: 1,762 kw vis, 176 kw aur, ant 1088 ft.) June 6, 1971. Box 98097, 30359. (404) 325-3103. TWX 810-751-3597. Licensee: CBN Continental Bcstg Network Inc. Ownership: See CBN Continental Bcstg. Progm for the deaf 2 hrs wkly. ■ Rep: CBN. Wash atty: Fisher, Wayland, Southmayd & Cooper. ■ M.G. Robertson, pres; Robert E. Johnson, film buyer & VP; David K. Williams, gen mgr; Falinda Crawford, news anncr; Herman Ramsey, gen sls mgr; Tim Harris, opns mgr; Ada Fuller, film dir; Jim Boslough, chief engr. ■ On 50 CATV's—200,000 subs. ■ Rates: \$200; 160; 120.



BRIARCLIFF COMMUNICATIONS GROUP
1800 PEACHTREE STREET, N.W.
ATLANTA, GEORGIA 30309
(404) 355-0036

WATL-TV—ch 36, 2,030 kw vis, 304 kw aur, ant 1,170t/1,174g. July 5, 1976. 1800 Peachtree Rd. 30309 (404) 355-0036. Licensee: Briarcliff Communications Group Inc. (acq 1971). Ownership: D.R. Jones and family, 45.4%; D.C. Kennedy, 22.3%; B.M. Taylor, 16.8% and others. ■ ABC, CBS, NBC. Wash atty: Wilner & Scheiner. ■ D.R. Jones, chmn, pres & gen mgr; A. Winston Blumberg, gen sls mgr; Bob Doty, opn mgr; Terri Tingle, prod dir & film buyer; Janel Boston, prom mgr & news dir; John Bearden, chief engr. ■ On 24 CATV's—106,000 subs.

***WETV**—ch 30, 776 kw vis, 77.6 kw aur, ant 1,090t/1,070g. Feb. 17, 1958. 740 Bismarck Rd., N.E., 30324. (404) 873-4471. TWX 810-751-8164. Licensee: Atlanta Bd of Educ. ■ PBS. Wash atty: McHugh, Steptoe & Johnson. ■ Benjamin E. Mays, pres; Richard B. Holcomb, gen mgr; Larry Watkins, asst gen mgr; William E. Scott, prod dir; Augustine Dempsey, pub info officer; Don Gilpin, prod mgr; Jack R. Curry, chief engr. ■ On 7 CATV's—25,200 subs. Co-owned: *WABE(FM).

WSB-TV

Cox Broadcasting Corporation

WSB-TV—ch 2, 100 kw vis, 20 kw aur, ant 1,037t/1,076g. Sept. 29, 1948. 1601 W. Peachtree St., N.E., 30309. (404) 897-7000. TWX 810-751-3532. Licensee: Cox Bcstg Corp. Ownership: See Cox Bcstg Stns, also Nwspr. ■ NBC. Rep: Tele-Rep. Wash atty: Dow, Lohnes & Albertson. ■ Clifford M. Kirtland Jr, pres; Don Elliot Heald, VP & gen mgr; Dale A. Smith, stn mgr; John Carpenter, gen sls mgr; A.R. Van Cantfort, prod mgr & film buyer; Edwin Godfrey, news dir; Barbara Krefetz-Wright, prom mgr; William Powers, dir of engr. ■ Co-owned: WSB-AM-FM.

WTBS—ch 17, 2,224 kw vis, 224 kw aur, ant 1,093t/1,042g. Sept. 1, 1967. 1018 W. Peachtree St., N.W., 30309 (moving to 1050 Techwood Dr. N.W. fall 1980). (404) 875-7317. TWX 810-751-8568. Licensee: Superstation Inc. div of Turner Bcstg System. (acq 1-70). Ownership: R.E. Turner III, 85% & others. ■ Rep: Turner, RTVR. Wash atty: Smith & Pepper. ■ R.E. Turner, pres & gen mgr; Don Lachowski, VP & gen sls mgr; Sidney Pike, VP of opns & film buyer; Bill Tush, news dir; Ned Jay, prom mgr; Eugene B. Wright, chief engr. ■ On 1,112 CATV's—5,678,921 subs. On 8 trans.

WXIA-TV—ch 11, 302 kw vis, 60.3 kw aur, ant 1,048t/1,039.7g. Sept. 30, 1951. 1611 W. Peachtree St., N.E., 30309. (404) 892-1611. TWX 810-751-3255. Licensee: Pacific & Southern Co. Inc. (acq 6-7-79). Ownership: See Gannett Co. Inc., also Nwspr. ■ ABC. Rep: Blair. Wash atty: Pierson, Ball & Dowd. ■ Jeff Davidson, pres & gen mgr; Howard Kaufman, gen sls mgr; Jack Lease, prod dir & film buyer; Ron Becker, news dir; Ted Webster, chief engr. ■ On 55 CATV's—220,000 subs. On 1 trans. ■ Rates: \$2,700; 450; 200.

Augusta

ADI No. 109; see Augusta market

WATU-TV—ch 26, 263 kw vis, 29.5 kw aur, ant 1,603t/1,475.7g. Dec. 24, 1968. Box 6847, North Augusta, S.C. 29841. (803) 827-0026. Licensee: Augusta Telecasts Inc. Ownership: J. Thomas Jones, 55%; Francis Hanks Robertson, 45%. ■ NBC. Wash atty: Dow, Lohnes, Albertson. ■ J. Thomas Jones, pres; Lee Sheridan, gen mgr; Nick Evans Jr, gen sls mgr; Alan Weaver, prom mgr; Al Van Dintereen, chief engr. ■ On 14 CATV's—40,000 subs. ■ Rates: \$150; 40; 55.

WJBF—ch 6, 100 kw vis, 20 kw aur, ant 1,370t/1,292g. Nov. 23, 1953. Box 1404, 30903. (404) 722-6664. TWX 810-755-4023. Licensee: Fuqua Television Inc. Ownership: J. B. Fuqua 77%. See Fuqua Industries Stns. ■ ABC. Rep: H-R. Wash atty: Wilner &

Scheiner. ■ Walter Campbell Jr., pres, gen & s/s mgr; Gerald Dezotte, prod mgr; Terry Sams, VP & prog dir; James Lewis, VP & news dir; John P. Jopling, VP & chief engr.

WRDW-TV—ch 12, 316 kw vis, 30.2 kw aur, ant 1,590/1,506g. Feb. 15, 1955. Drawer 1212, 30903. (803) 279-8884. Licensee: Ziff-Davis Bcstg Co. (acq 3-23-79). Ownership: See Ziff-Davis Bcstg Co. ■ CBS. Rep: Katz. Wash atty: McKenna, Wilkinson & Kittner. ■ Ralph E. Becker, pres; James N. Armistead, VP & gen mgr; William J. Kemple, gen s/s mgr; Bart Lamb, film buyer & prom mgr; Hans Krause, news dir; Don Smith, chief engr. ■ On 25 CATV's—70,000 subs. ■ Rates: \$450; 160; 80.

Chatsworth

ADI No. 71; see Chattanooga market

***WCLP-TV**—ch 18, 457 kw vis, 45.7 kw aur, ant 1,850/333g. Feb. 1, 1967. Route 3, Box 1H 30705. (404) 695-2422. Licensee: Ga. State Bd of Educ. ■ PBS; Ga. Ed TV Net. Wash atty: Arent, Fox, Kintner, Plotkin & Kahn. ■ Charles McDaniels, supt of schools; John R. Haney, prog dev admin; Chet Haldeman, dir of engr; Jackie Grizzle, chief engr. ■ On 5 trans.

Cochran

ADI No. 145; see Macon market

***WDCO-TV**—ch 15, 363 kw vis, 36.3 kw aur, ant 1,150/1,169g. Jan 1, 1968. Box 269, 31014. (912) 934-2220. Licensee: Ga. State Bd of Educ. See *WCLP-TV Chatsworth. ■ PBS. ■ Wallace Lynch, chief engr.

Columbus

ADI No. 123; see Columbus market

***WJSP-TV**—ch 28, 921 kw vis, 92.1 kw aur, ant 1,510/1,103g. Aug. 10, 1964. Rt. 1, Box 14, Warm Springs, 31830. (404) 655-2145. Licensee: Ga. State Bd of Educ. See *WCLP-TV Chatsworth. ■ PBS. ■ Donald Thomas, chief engr.

WRBL-TV—ch 3, 100 kw vis, 12 kw aur, ant 1,780/1,749g. Nov. 15, 1953. Box 270, 31902. (404) 323-3333. TWX 810-758-4335. Licensee: Columbus Bcstg Co. Inc. (acq 11-1-78). Ownership: Avant Development Corp., 100%. ■ CBS. Rep: Blair. Wash atty: Dow, Lohnes & Albertson. ■ Bob Walton, VP & gen mgr; Paul Berry, VP asst gen mgr & film buyer; Dick McMichael, VP, news dir; John D. Simmons, chief engr. ■ On 47 CATV's—141,412 subs. ■ Rates: \$500; 100; 55.

WTVM—ch 9, 284 kw vis, 52.5 kw aur, ant 1,650/1,749g. Oct. 6, 1953. Box 1848, 31902. (404) 324-6471. TWX 810-758-4326. Licensee: WTVM Inc. Martin Theaters of Ga. Inc. (acq 2-7-69). Ownership: See Fuqua Industries Stns. ■ ABC. Rep: HR Television. Wash atty: Wilner & Scheiner. ■ Robert G. Lee, pres & gen mgr; D. Michael Hood, gen s/s mgr; W. Carroll Ward, VP progmg; John R. Drew, prom mgr; David W. Richardson, news dir; Robert W. King, VP engrg. ■ On 56 CATV's—183,901 subs. ■ Rates: \$400; 200; 50.

WYEA-TV—ch 38, 1,070 kw vis, 209 kw aur, ant 1,310/1,319g. Oct. 29, 1970. Box 6389, 31907. (404) 561-3838. TWX 810-758-4312. Licensee: American Eagle Bcstg Co. Ownership: American Family Corp. ■ NBC, TVS. Rep: Adam Young Inc. Wash atty: Pierson, Ball & Dowd. ■ Walter H. McCroba, pres; Tom Breazeale, gen s/s mgr; Dan Jensen, prog dir; Walter McCroba, film buyer; Penny Leigh Short, prom mgr; Tom O'Neal, news dir; Frank Hardman, chief engr. ■ On 37 CATV's—231,000 subs. ■ Rates: \$80; 35; 20.

Dawson

ADI No. 113; see Columbus market

***WACS-TV**—ch 25, 363 kw vis, 36.3 kw aur, ant 1,080/1,096g. March 6, 1967. Rt. 1, Box 75A, Parrott, 31777. (912) 623-4883. Licensee: Ga. State Bd of Educ. See *WCLP-TV Chatsworth. ■ PBS. ■ Ralph E. Gnann, chief engr.

Macon

ADI No. 145; see Macon market

WCWB-TV—ch 41, 760 kw vis, 154 kw aur, ant 893/837g. Aug. 26, 1968. Box 4328, 31208. (912)

746-1455. Licensee: Morris Netowrk Inc. (acq 8-74). Ownership: Morris Network Inc. ■ NBC. Rep: Busby, Finch, Lathom & Widman. Wash atty: Miller, Schroeder. ■ Loran Nesmith, stn mgr; Jim Lee, news dir; Joe Spears, chief engr. ■ On 14 CATV's—45,000 subs. ■ Rates: \$100; 35; 15.

WMAZ

A Multimedia Station

WMAZ-TV—ch 13, 316 kw vis, 62 kw aur, ant 780/1,209g. Sept. 27, 1953. 1314 Gray Hwy, 31211. (912) 746-7311. TWX 912-788-3713. Licensee: Multimedia Inc. Ownership: See Multimedia Bcstg Co., also Nwspr. ■ CBS, ABC. Rep: Katz. Wash atty: Dow, Lohnes & Albertson. ■ Walter E. Bartlett, group pres; Albert Sanders, VP & gen mgr; James C. Elrod, dir opns; H.E. Simmons, gen s/s mgr; Wayne Sawyer, admin co-ord; Mary Jane Gabriel, prom mgr; William Tribble, news dir; Jim Lawhon, chief engr. ■ On 25 CATV's—77,537 subs. Co-owned: WMAZ-AM-FM. ■ Rates: \$600; 160; 90.

Pelham

ADI No. 150; see Albany market

***WABW-TV**—ch 14, 363 kw vis, 36.3 kw aur; ant 1,240/1,224g. Jan. 1, 1967. Box 249, 31779. (912) 294-8313. Licensee: Ga. State Bd of Educ. See *WCLP-TV Chatsworth. ■ PBS. ■ Guy Cochran, chief engr.

Savannah

ADI No. 120; see Savannah market

WJCL—ch 22, 891 kw vis, 53.7 kw aur, ant 1,430/1,478g. July 18, 1970. Box 13646, 31406. (912) 925-0022. TWX 810-784-5679. Licensee: Lewis Bcstg Co. Ownership: J.C. Lewis Jr. ■ ABC. Rep: H-R Television; Busby, Finch, Lathom & Widman. Wash atty: Pierson, Ball & Dowd. ■ J.C. Lewis, pres; J. Fred Pierce, exec VP & gen mgr; Christopher A. Barbieri, VP s/s & progmg; Stan Bowman, news dir; Wallace Tidwell, chief engr. ■ On 50 CATV's. Co-owned: WJCL-FM. ■ Rates: \$85-250; 50; 20-30.

WSAV-TV—ch 3, 100 kw vis, 20 kw aur, ant 1476/1532g. Nov. 1, 1976. Box 2429, 31402. (912) 236-0303. TWX 810-784-5661. Licensee: News-Press & Gazette Co. Ownership: David R. Bradley, 31%; Henry H. Bradley, 21%; David R. Bradley Jr., 21%. Also Nwspr. ■ NBC. Rep: A-K. Wash atty: Shrinisky & Eisen. ■ David R. Bradley, pres; Tom Matthews, VP & gen mgr & film buyer; Randy Peltier, gen s/s mgr; Curt Avery, prod dir; Joe Hardy, prom mgr; Jack Moore, news dir; Bryon Stong, chief engr. ■ On 24 CATV's—32,000 subs.

WTOC-TV—ch 11, 316 kw vis, 31.6 kw aur, ant 1531/1549g. Feb. 14, 1954. Box 8086, 31402. (912) 232-0127. TWX 810-784-5619. Licensee: Savannah Bcstg Co. Ownership: William T. Knight Jr., 17.5%; F. Schley Knight, 17.8%; Stuart G. Knight, 17.8%; William T. Knight III, 17.7%; Courtney S. Gaines, 17.7%. ■ CBS. Rep: Katz Agency Wash atty: Hamel, Park, McCabe & Saunders. ■ F. Schley Knight, pres & gen mgr; Dwight J. Bruce, VP prog dir & film buyer; Jess Mooney, s/s mgr; Dick Lantz, news dir; Dave Randall, prom mgr; Kyle E. Goodman, chief engr. ■ On 22 CATV's—55,480 subs. ■ Rates: \$200; 75; 60.

***WVAN-TV**—ch 9, 316 kw vis, 34.7 kw aur; ant 1,050/1,086g. Sept. 16, 1963. Box 367, Pembroke, 31321. (912) 653-4996. Licensee: Ga. State Bd of Educ. ■ PBS, Georgia ETN. ■ Execs see *WCLP-TV Chatsworth. A. Frank Darsey, chief engr.

Thomasville

WCTV—Licensed to Thomasville. See Tallahassee, Fla.

Valdosta

ADI No. 140; see Tallahassee, Fla. market

WVGA—ch 44, 559 kw vis, 55 kw aur, ant 839/919g. Not on air, target date unknown. Box 729, 31601. Licensee: Peachtree Telecasting Inc. Ownership: F. Francis D'Addario, 27%; Jerome Kurtz, 27%; Ivey Communications, 27%; Sharon Kay Van Polen, 9%; Willie Rayford, 10%. ■ Wash atty: Fletcher, Heald & Hildreth.

Georgia, Hawaii TV

Waycross

ADI No. 66; see Jacksonville, Fla. market

***WXGA-TV**—ch 8, 316 kw vis, 47.9 kw aur, ant 1,030/1,089g. Dec. 4, 1961. Box 842, 31501. (912) 283-4838. Licensee: Ga. State Bd of Educ. ■ PBS, Ga. ETN. Net. ■ Exec see *WCLP-TV Chatsworth. Knox Carreker, chief engr.

Wrens

ADI No. 109; see Augusta market

***WCES-TV**—ch 20, 331 kw vis, 33.6 kw aur, ant 1,480/1,465g. Sept. 12, 1966. Box 525, 30833. (404) 547-2107. Licensee: Ga. State Bd of Educ. ■ Exec see *WCLP-TV Chatsworth. Rabun F. Bobo, chief engr.

Hawaii

Hilo

KGMD-TV—ch 9, 9.68 kw vis, 1.71 kw aur, ant minus 290/255g. (CP: 9.77 kw; max; ant 290 ft.). May 15, 1955. 58 Manaolana Place, 96720. (808) 935-5461. Licensee: Heftel Broadcasting Corp. (acq March 1976). Ownership: Heftel Bcstg Corp., 90%; Lani G. & James Donohoe Jr., 10%. ■ Partially co-owned satellite of KGMB-TV, Honolulu.

KHAW-TV—ch 11, 209 kw vis, 275 w aur, ant minus 620/139g. Nov. 27, 1961. Licensee: Simpson Communications Inc. (acq 6-1-79). ■ NBC. ■ Satellite of KHON-TV Honolulu.

KHVO—ch 13, 4.68 kw vis, 1.59 kw aur, ant minus 823/80g. May 15, 1960. Licensee: Western Telestations Inc. Ownership: Shamrock Bcstg Co. Inc. Group. ■ ABC.

Honolulu

KGMB-TV—ch 9, 209 kw vis, 29.5 kw aur, ant minus 50/436g. (CP: Ant 45/495g). Dec. 1, 1952. 1534 Kapiolani Blvd. 96814. (808) 944-5200. ITT 743-0020. Licensee: Lee Enterprises Inc. Ownership: Lee Enterprises Inc. ■ CBS. Rep: Katz. Wash atty: Pierson, Ball & Dowd. ■ Lloyd D. Loers, VP; Richard A. Weiner, gen mgr; Robert B. Fox, prod & film mgr; Phil Arnone, prog dir & prom mgr; John Funk gen s/s mgr; Richard Thiriot, film buyer; Robert W. Sevey, news dir; Barry Albright, chief engr. ■ Rates: \$290; 80; 60.

***KHET**—ch 11, 149 kw vis, 29.5 kw aur, ant minus 80/436g. April 15, 1966. 2350 Dole St., 96822. (808) 955-7878. Telex 723-8553. Licensee: Hawaii Public Bcstg Authority. ■ PBS. Wash atty: Bonner, Thompson, O'Connell & Gaynes. ■ Mary G.F. Bitterman, exec dir; Don Dresser, prod mgr; Cliff Eblen, prom mgr; Charles H.E. Stubblefield, prog mgr; Akio Sakata, chief engr.

KHON-TV—ch 2, 100 kw vis, 20 kw aur, ant 611/500g. Dec. 15, 1952. 1170 Auahi St., 96814. (808) 531-8585. Licensee: Western Sun Inc. (acq 6-1-79). Ownership: Des Moines Register & Tribune Co. ■ NBC. Filipino 1 1/2 hrs wkly. Rep: Peters, Griffin, Woodward; Art Moore. Wash atty: Lois Siegel Schwartz. ■ George Hagar, pres; Richard Schaller, gen mgr; Dan Kawakami, stn mgr & prog dir; Rhonda Maehara, prom mgr; Jack Kellner, news dir; Raymond Hunter, gen s/s mgr; Alfred Ono, chief engr. ■ On 6 CATV's. On 1 trans.

KIKU-TV—ch 13, 30.7 kw vis, 6.2 kw aur, ant minus 100/371g. July 4, 1962. 150 B. Puuhale Rd., 96819. (808) 847-1178. Licensee: KIKU Television Corp. Ownership: See United Bcstg Stns. ■ Rep: U.B.C. Sales. Wash atty: Cohn & Marks. ■ Richard Eaton, pres; Joanne Ninomiya, gen mgr & prog dir; Edna Oba, s/s mgr; Robert Tomosawa, news dir; Jim Bowen, chief engr.

KITV—ch 4, 100 kw vis, 20 kw aur, ant minus 1405/368g. 1290 Ala Moana Blvd., 968314. 8) 537-3991. TWX: WU163258. Licensee: Western Telestations Inc. (acq 8-1-73). Ownership: See Starr Broadcasting Group. ■ ABC. Rep: Katz. Wash atty: Fly, Shuebruk, Blume, Gaguine, Boros & Schulkind. ■

Hawaii, Idaho, Illinois TV

Bruce Johnson, pres; Dick Grimm, VP, gen mgr & film buyer; Jack Donahue, gen sls mgr; Robert Dahlquist, prog dir; Charles W. Riley, prod mgr; Stewart Cheifet, news dir; Charles J. Hartman, chief engr. ■ On 11 CATV's—28,000 subs. On 5 trans.

Wailuku

KAIH-TV—ch 7, 29.8 kw vis, 5.9 kw aur, ant 5,940/175g. Nov. 17, 1958. Licensee: Western Sun Inc. (acq 6-1-79). Ownership: Des Moines Register & Tribune Co. ■ NBC. Co-owned satellite of KHON-TV, Honolulu.

KGMV—ch 3, 14.1 kw vis, 2.69 kw aur, ant 5,950/160g. April 24, 1955. Box 1574, Kahului, 96732. (808) 244-5348. Licensee: Heftel Bcstg-Maui (acq 5-74). Ownership: Cecil Heftel, 50%; Joyce Heftel, 50. ■ CBS. ■ Cecil Heftel, pres; Earl McDaniel, gen mgr; Julius M. Vetter, stn mgr & chief engr

KMAU—ch 12, 27.5 kw vis, 4.36 kw aur, ant 5,910/170g. Nov. 28, 1955. Box 1230, 96793. Licensee: Western Telestations. Group owner: Starr Bcstg Group (acq 3-27-78). Satellite of KJTV Honolulu. ■ ABC. ■ Bruce Johnson, pres; Richard Grimm, gen mgr; Jerry Frye, gen sls mgr; Larry Cazavan, prog dir; Spencer Shiraishi, chief engr; Chuck Hartman, dir of engr.

***KMEB**—ch 10, 30.9 kw vis, 6 kw aur, ant 5,940/147g. Sept. 22, 1966. TWX 723-8553. Licensee: Hawaii Public Bcstg Authority. Co-owned satellite of *KHET, Honolulu. ■ Mary G. F. Bitterman, exec dir; Cliff Eblen, prom mgr; Charles Stubblefield, prod mgr

Idaho

Blackfoot

KPVI—Licensed to Pocatello. See Idaho Falls.

Boise

ADI No. 142; see Boise market

***KAID**—ch 4, 28.2 kw vis, 5.62 kw aur, ant 2474t/1426g. Dec. 31, 1971. 1910 University Dr., Boise State University, 83725. (208) 385-3344. Licensee: Idaho State Bd of Ed. ■ PBS. ■ Jack A. Schlaefle, dir ETV; Myron Hisdell, prog dir; Vaun J. McArthur, chief engr.

KBCI-TV—ch 2, 65 kw vis, 7.01 kw aur, ant 2,550t/149g. Nov. 26, 1953. Box 2, 83707. (208) 336-5222. TWX 910-970-5790. Licensee: Eugene Television Inc. (group owner; acq 10-21-76). ■ CBS. Rep: Art Moore. Wash atty: Dow, Lohnes & Albertson. ■ Robert P. Booth, pres; Glenn Nickell, VP & gen mgr; James Johntz, stn mgr; Paul Greene, prog dir; Jack Sausman, asst mgr; Tom Delaney, prod mgr; Paul Riess, news dir; Greg Johnson, chief engr. ■ On 16 CATV's—16,775 subs. On 36 translators. ■ Rates: \$300; 130; 45.

KIVI—(Nampa)—ch 6, 60.3 kw vis, 12.0 kw aur, ant 2,660t/210g. Feb. 1, 1974. 1866 E. Chisholm Dr., Nampa, 83651. (208) 467-3301. TWX 910-970-5945. Licensee: Futura Communications Corp. Ownership: R.V. Hansberger, 100%. ■ ABC. Rep: H-R Television; Tacher. Wash atty: McKenna, Wilkinson & Kittner. ■ R.V. Hansberger, pres; Kelly Beeman, VP, gen mgr, prog dir & film buyer; Sandy Walker, prom mgr; Jim Lannin, gen sls mgr; Dan Smede, news dir; Ted Lester, chief engr. ■ On 3 CATV's—2,022 subs. On 15 trans.

KTVB—ch 7, 166 kw vis, 26.9 kw aur, ant 2,560t/223g. July 12, 1953. Box 7, 83707. (208) 375-7277. TWX 910-970-5779. Licensee: KTVB Inc. Ownership: Georgia M. Davidson and family 100%. ■ NBC. Rep: Avery-Knodel. Wash atty: Fisher, Wayland, Southmayd & Cooper. ■ Robert E. Krueger, pres, gen mgr & film buyer; Rex McArthur, loc sls mgr; Anne Pearson, prog dir; John Tischendorf, prom mgr; Sal Celesti, news dir; Lem Allen, chief engr. ■ On 14 CATV's—15,200 subs. On 35 trans.

Idaho Falls

ADI No. 159; see Idaho Falls-Pocatello market

KID-TV—ch 3, 100 kw vis, 14.4 kw aur, ant 1,600t/201g. Dec. 20, 1953. Box 2008, Idaho Falls, 83401. (208) 522-5100. Licensee: KID Bcstg Corp. Ownership: LaVere A. & Lucille J. Ricks, 15.6%; Warren Wright, 10.7%. ■ CBS. Rep: PGW; Moore. Wash atty: Wilkinson, Cragun & Barker. ■ J. Allen Jensen, pres & gen mgr; Dewain Silvester, stn mgr & film buyer; Kim Southwick, opns dir; Peggy Knutson, prom mgr; Ken Christensen, news dir; Carroll Secrist, chief engr. ■ On 8 CATV's—22,000 subs. On 22 trans. Co-owned: KID-AM-FM. ■ Rates: \$60; 45; 30.

KIFI-TV—ch 8, 316 kw vis, 63.1 kw aur, ant 1,520t/180g. Jan. 21, 1961. Box 2148, Idaho Falls, 83401. (208) 523-1171. TWX 910-977-5726. Licensee: The Post Co. Ownership: J. Robb Brady Trust Co., 100%. See Nwsp. ■ NBC. Rep: Avery-Knodel; Hix. Wash atty: Midlen & Reddy. ■ James M. Brady, pres, gen mgr & sls mgr; J. Robb Brady, sec; Herman G. Haeefe, opns & prog dir; Chuck Bartholomay, news dir; Kenneth Torrey, prom mgr; Cecil C. Cope Jr., chief engr. ■ On 12 CATV's—26,000 subs. On 15 trans. ■ Rates: \$120; 65; 25.

KPVI—(Pocatello)—ch 6, 100 kw vis, 17.4 kw aur, ant 1,530t/619g. April 26, 1974. Box 667, Pocatello, 83201. (208) 233-6667. TWX 910-977-5756. Licensee: Futura Communication Corp. (acq 6-22-77). Ownership: Robert V. Hansberger, 100%. ■ ABC. Rep: H-R Television; Tacher. Wash atty: McKenna, Wilkinson & Kittner. ■ R.V. Hansberger, pres; Michael W. Gee, gen mgr; Larry Chase, gen sls mgr; Laura Slabaugh, prog dir; Paul Arndt, prom mgr; Larry Blackmar, news dir; John Morand, chief engr. ■ On 10 CATV's—28,193 subs. On 3 trans. ■ Rates: \$120; 30; 20.

Lewiston

ADI No. 73; see Spokane, Wash. market

KLEW-TV—ch 3, 13.8 kw vis, 1.38 kw aur, ant 1,260t/303.5g. December 1956. 2626 17th St., 83501. (208) 746-2636. Licensee: NWG Bcstg Co. ■ CBS. ■ Gerry Cornwell, gen mgr; Mike DeCesare, news dir; Marlin Jackson, chief engr. ■ Co-owned satellite of KIMA-TV Yakima, Wash.

Moscow

ADI No. 73; see Spokane, Wash. market

***KUID-TV**—ch 12, 115 kw vis, 57.5 kw aur, ant 1,050t/154g. July 1, 1965. Radio-TV Ctr, U. of Idaho, 83843. (208) 885-6723. Licensee: Regents of U. of Idaho. ■ PBS. ■ Arthur R. Hook, gen mgr; Bill Berg, prog dir; Susan Fishman, prom mgr; Ken Segota, chief engr. ■ On 14 CATV's—23,000 subs. On 4 trans. Co-owned: *KUID-FM.

Nampa

KIVI—Licensed to Nampa. See Boise.

Pocatello

ADI No. 159; see Idaho Falls-Pocatello market

***KBGL-TV**—ch 10, 66.1 kw vis, 12.9 kw aur, ant 1,450t/87g. July 7, 1951. Idaho State University, 83209. (208) 236-2857. Licensee: State Board of Education, acting as trustees for Idaho State University. ■ PBS. ■ Herbert Everitt, dir, radio-TV service, & gen mgr; Don Rogers, prog dir; Jim Alexander, prod dir; Janet House, traf dir & prom mgr; Dick Siebe, chief engr. ■ Co-owned: *KBGL(FM).

KID-TV—Licensed to Idaho Falls. See Idaho Falls.

KIFI-TV—Licensed to Idaho Falls. See Idaho Falls.

KPVI—Licensed to Pocatello. See Idaho Falls.

Twin Falls

ADI No. 199; see Twin Falls market

KMVT—ch 11, 316 kw vis, 31.6 kw aur, ant 1190t/890g. May 30, 1955. Eastland Dr. at Elizabeth Blvd., 83301. (208) 733-1280. TWX 910-977-5716. Licensee: KLIX Corp. (acq 1-1-71). Ownership: Dale G. Moore 100%. See Dale G. Moore stns. ■ ABC, CBS, NBC. Rep: Avery-Knodel; Simpson/Reilly. Wash atty: Haley, Bader & Potts. ■ Doug Moore, pres & gen mgr;

Lee Wagner, gen sls mgr George Brown, prog dir; David Denault, news dir; Dick Christopherson, prom mgr; Leonard E. Gute, chief engr. ■ On 4 CATV's—25,000 subs. On 5 trans. ■ Rates: \$55; 40; 15.

Illinois

Carbondale

ADI No. 76; see Paducah, Ky.-Cape Girardeau, Mo.-Harrisburg, Ill. market

***WSIU-TV**—ch 8, 316 kw vis, 40.7 kw aur, ant 890t/903g. November 1961. Southern Ill. U., 62901. (618) 453-4343. Licensee: Bd of Trustees of Southern Ill. U. ■ PBS. Wash atty: Dow, Lohnes & Albertson. ■ H. Eugene Dybvig, chmn & gen mgr; Jane Fisher, stn mgr; Erv Coppi, prom mgr; Ed Brown, news dir; Jim Moore, chief engr. ■ On 30 CATV's. Co-owned: *WSIU(FM).

Champaign

ADI No. 72; Springfield-Decatur-Champaign market

WCIA—ch 3, 100 kw vis, 20 kw aur, ant 940t/981g. Nov. 14, 1953. 509 S. Neil, 61820. (217) 356-8333. Licensee: Midwest TV Inc. Ownership: See Midwest TV Stns. ■ CBS. Rep: Peters, Griffin, Woodward. Wash atty: Covington & Burling. ■ August C. Meyer Jr., pres; Clara R. Meyer, VP; Guy F. Main, exec VP; Jack Everette, exec VP, treas & engrg dir; Dale Fleming, chief engr; Gerald J. Johnson, sls mgr; Darrell Blue, prod mgr; Dick Adams, mgr, informational prog; William J. Helms, prog dir; Paul Davis, news dir.

WICD—ch 15, 647 kw vis, 64.6 kw aur, ant 1,300t/1,338g. April 24, 1959. 17 E. University Ave., 61820. (217) 352-7673. Licensee: Plains TV Corp. Ownership: See Plains Television Corp. ■ NBC. Rep: Katz. Wash atty: McKenna, Wilkinson & Kittner. ■ Elmer Balaban, pres; Milton Friedland, VP & gen mgr; Joe Norris, sls mgr; Vince Daube, prog mgr; Pam Dane, prom mgr; Ron Davis, news dir; David Boyer, chief engr. ■ On 13 CATV's. Co-owned satellite of WICS Springfield, Illinois.

Chicago

ADI No. 3; see Chicago market

WBBM-TV—ch 2, 35.4 kw vis, 7.08 kw aur, ant 1,350t/1456g. August 1940. 630 N. McClurg Court, 60611. (312) 944-6000. Licensee: CBS Inc. Ownership: See CBS-Owned Stns. ■ CBS. Rep: CBS-TV Natl Sales. ■ Edward M. Joyce, VP & gen mgr; Andrew Rogin, sls dir; Ed Spray, prog mgr; James Bennett, dir of bcstg; Eric Ober, news dir; Alice Necker, mgr, film & tape svcs; Lilly Eide, communications dir; Charles Upton, dir tech opns. ■ Co-owned: WBBM-AM-FM.



WCFC-TV—ch 38, 1,260 kw vis, 25.1 kw aur, ant 1,210t/1453g. May 31, 1976. 20 N. Wacker Dr. 60606. (312) 977-3838. Permittee: Christian Communications of Chicago, Inc. ■ Sp 1 hr wkly. Wash atty: Cohen & Berfield. ■ Jerry Rose, pres & gen mgr; Mary Hong, prom mgr; Harold Wheat, stn mgr; Lex Young, chief engr. ■ Co-owned: WCFL(AM). ■ Rates: \$30; 45; 60.

WCIU-TV—ch 26, 961 kw vis, 194 kw aur, ant 650t/684g. Feb 6, 1964. 141 W. Jackson Blvd., 60604. (312) 663-0260. Licensee: Weigel Bcstg Co. Ownership: Howard Shapiro, 71.2%. ■ Rep: Spanish International Network. Wash atty: McKenna, Wilkinson & Kittner. ■ Howard Shapiro, pres & gen mgr; Robert Ward, VP-sls; Peter Zomaya, asst gen mgr; Jim Pellegrino, comptroller; Ben Larson, news dir; Dick Ashenfelter, chief engr. ■ On 47 CATV's. ■ Rates: \$200; 140; 85.

***WCME**—ch 20, 110 kw vis, 24.5 kw aur, ant 1,543t/1,582g. Sept 20, 1965. E 117 Douglas Library, 60628. Licensee: Chicago Metropolitan Higher Education Council. ■ PBS. Wash atty: Dow, Lohnes &

Albertson, chm; Presley D. Holmes, pres; Ronald Williams, chmn; Mirron Alexandroff, vice chmn; Leo Goodman-Malamuth, treas.

WFLD-TV—ch 32, 2,500 kw vis, 500 kw aur, ant 1,415t/1,456g. Jan 4, 1966. 300 N. State St., 60610. (312) 645-0300. TWX 910-221-5007. Licensee: Field Communications Corp. (acq 1-4-66). Ownership: See Field Communications Corp Stns., also Nwspr. ■ Rep: Field Spot Sls. Wash atty: Sidley & Austin. ■ Derk Zimmerman, VP & gen mgr; Vincent F. Barresi, gen sls mgr; Douglas Knight, prod dir; Sandra Silla, prom mgr; Naurice Roberts, news & pub affairs dir; William P. Kusack, chief engr. ■ On 65 CATV's—169,792 subs.

WGN-TV—ch 9, 110 kw vis, 22 kw aur, ant 1,360t/1,453g. April 5, 1948. 2501 Bradley Pl., 60618. (312) 528-2311. TWX 910-221-1324. Licensee: WGN Continental Bcstg Co. Ownership: See Tribune Co. Stns, also Nwspr. ■ Rep: WGN Continental Sls; Creed; Hyett; Glen-Warren. Wash atty: Schnader, Harrison, Segal & Lewis. ■ Daniel T. Pecaro, pres; Jack P. Jacobson, VP & opns mgr; Joseph G. Antelo, VP & dir of sls; Sheldon Cooper, VP & dir of bcstg; Harry Trigg, stn mgr; William H. Willis, PR mgr; John Ravencroft, news dir; Robert Splitoff, chief engr. ■ On 227 CATV's—670,000 subs. Co-owned: WGN(AM).

WLS-TV—ch 7, 34.7 kw vis, 6.94 kw aur, ant 890t/969g. Sept 17, 1948. 190 N. State St., 60601. (312) 263-0800. TWX 312-222-9530. Licensee: ABC Inc. Ownership: See ABC Owned Stns. ■ ABC. Rep: ABC-TV Spot Sales. Wash atty: McKenna, Wilkinson & Kittner. ■ Richard A. O'Leary, pres; Peter Desnoes, VP & gen mgr; Richard Taylor, gen sls mgr; Jeff McGrath, prod dir; Tim Bennett, prom mgr; Cecil Tuck, news dir; J.J. Kresnicka, dir of engrg. ■ Co-owned: WLS(AM)-WDAI(FM).

WMAQ-TV—ch 5, 40.1 kw vis, 8.0 kw aur, ant 1,317t/1,317g. January 1948. Merchandise Mart, 60654. (312) 861-5555. Licensee: NBC Inc. Ownership: See NBC-Owned Stns. ■ NBC. Rep: NBC-TV Spot Sales; Bomar Lawrence & assoc. ■ Monte Newman, VP & gen mgr; Albert D. Jerome, stn mgr; James Zafiros, sls dir; John Llewellyn, natl sls mgr; Dick Dagget, loc sls mgr; Dick Lobo, prod dir; Paul Beavers, news dir; Bill Marshall, dir of engrg; Gene Cartwright, opns dir. ■ Co-owned: WMAQ(AM).

WSNS—ch 44, 4260 kw max, 1050 kw horiz vis, 500 kw max, 123 kw horiz aur, ant 1,420t/1,456g. April 5, 1970. 430 West Grant Pl., 60614. (312) 929-1200. Licensee: Video 44. Ownership: Harriscope of Chicago Inc., 50%; Woods Amusement, Rivergrove Drive Ins, 50%. See Harriscope Stns. ■ Rep: Adam Young. Wash atty: Cohn & Marks. ■ Edward L. Morris, VP & gen mgr; Mal Wyman, asst gen mgr; Dan Maslan, sls mgr; Peter Strand, prod dir; Kevin Murphy, chief engr. ■ On 116 CATV's—330,000 subs.

***WTTW**—ch 11, 89.1 kw vis, 19.98 kw aur, ant 1,470t/1,519g. Sept. 5, 1955. 5400 N. St. Louis Ave., 60625. (312) 583-5000. TWX 910-221-5459. Licensee: Chicago Educl TV Assn. ■ Wash atty: Schwartz & Woods. ■ Henry W. Meers, chmn; William J. McCarter, pres & gen mgr; John C. Rahmann, stn mgr; Dick Bowman, dir of bcstg; John R. Wilson, info svcs dir; Frank Nesbitt, dir of dev & mktg; John D. Callaway, dir of news & pub affairs; Adam Yocom, prog prod dir; Larry Ocker, dir of engrg.

Decatur

ADI No. 72; see Springfield-Decatur-Champaign market

WAND—ch 17, 5,000 kw vis, 1,000 kw aur, ant 2,000t/1,314g. Aug. 16, 1953. Box 631, Southside Dr., 62525. (217) 424-2500. TWX 910-243-0458. Licensee: WAND Television Inc. ■ ABC. Rep: Blair. Wash atty: Wilmer, Cutler & Pickering. ■ Barrett H. Geoghegan, pres & gen mgr; T.J. Vaughan, VP of prog & opns; Larry Katt, VP sls; Richard E. Westbrook, news dir; Michael Cheever, prod dir; Wayne J. Semple, chief engr. ■ On 24 CATV's—132,900 subs. On 1 trans. ■ Rates: \$300; 85; 35.

WIFR-TV—Licensed to Freeport. See Rockford.

Harrisburg

ADI No. 76; see Paducah, Ky.-Cape Girardeau, Mo.-Harrisburg, Ill. market

WSIL-TV—ch 3, 100 kw vis, 20 kw aur, ant

880t/859.5g. December 1953. 21 W. Poplar St., 62946. (618) 253-7922. Licensee: Turner-Farrar Inc. Ownership: See Turner-Farrar Stns. ■ ABC. Rep: Adam Young. Wash atty: John L. Tierney. ■ O.L. Turner, gen mgr & film buyer; Charles Gilliam, chief engr. ■ Rates: \$85; 55; 45.

Jacksonville

ADI No. 72; see Springfield-Decatur-Champaign market

***WJPT**—ch 14, 4020 kw vis, 402 kw aur, ant 1,608t/1,588g. Not on air, target date 1979. 100 N. First St., 62701. (217) 522-4062. West Central Illinois Educational Telecommunications Corp. ■ PBS. Wash. atty: Dow, Lohnes, & Albertson. ■ George L. Hall, pres; Robert G. Leffler, comm dev off; Georgia F. Kent, exec asst; William R. Ellis, chief engr.

Moline

ADI No. 70; see Davenport, Iowa-Rock Island-Moline, Ill. market

WHBF-TV—Licensed to Rock Island. See Rock Island.

WOC-TV—Licensed to Davenport, Iowa. See Davenport, Iowa.

WQAD-TV—ch 8, 282 kw vis, 23.2 kw aur, ant 1,010t/1,066g. Aug 1, 1963. 3003 Park 16th St., 61265. (309) 764-9694. TWX 910-225-1481. Licensee: Quad-Cities Communication (acq 9-1-77). Ownership: Des Moines Register & Tribune Co. ■ ABC. Rep: Katz. Wash atty: Marmel Professional Corp. ■ Richard W. Gilbert, pres & gen mgr; William L. Snyder, gen sls mgr; James Worthington, prod dir; Lyle Gene Smith, dir of mktg & sls; Steve Israel, prom mgr; Michael Billie, news dir; Kenneth Erickson, chief engr. ■ On 16 CATV's—72,200 subs. ■ Rates: \$550; 150; 65.

***WQPT**—ch 24, 1,200 kw vis, 120 kw aur, ant 927.5t/996.3g. Not on air, target date 1979. 100 N. First St., 62701. (217) 522-4062. West Central Illinois Educational Telecommunications Corp. ■ PBS. Wash atty: Dow, Lohnes & Albertson. ■ George L. Hall, pres; Robert G. Leffter, community dev officer; Georgia F. Kent, exec asst; William R. Ellis, chief engr

Mount Vernon

ADI No. 14; see St. Louis market

WSOI-TV—ch 13, 316 kw vis, 63 kw aur, ant 960t/1,000g. Nov. 1, 1979. 1215 Cole, St. Louis, Mo., 63106. (314) 436-3030. Southern Illinois Bcstg. Ownership: Thomas M. Evans, 30%; Betty Loomis Evans, 30%; Edward P. Evans, 30%; Jack Petrik, 10%. Station operates as a satellite of KDNL-TV St. Louis. ■ Rep: Evans Bcstg. Wash atty: Stein, Halpert & Miller. ■ Jack Petrik, pres & gen mgr; Clair Bellows, gen sls mgr; Dave Sullivan, prog, news dir & film buyer; Tom Jackson, prom mgr; Wayne Anderson, chief engr. ■ Rates: \$35; 60; 25.

Olney

ADI No. 108; see Terre Haute, Ind. market

***WUSI-TV**—ch 16, 977 kw vis, 195 kw aur, ant 930t/976g. Aug 19, 1968. Box 430, 62450. Licensee: Bd of Trustees, Southern Ill. U. (See WSIU, Carbondale). ■ PBS. Wash atty: Dow, Lohnes & Albertson. ■ Gene Dybvig, gen mgr; Jane Fisher, asst gen mgr; Al Pizzato, prod mgr; Erv Coppi, prom mgr; Jimmy Moore, chief engr. ■ On 33 CATV's.

Peoria

ADI No. 87; see Peoria market

WEEK-TV

REPRESENTED BY
KATZ TELEVISION

WEEK-TV—ch 25, 2410 kw vis, 480 kw aur, ant 680t/604.9g. Feb. 1, 1953. 2907 Springfield Rd., 61611. (309) 699-3961. TWX 910-652-4455. Licensee: Mid-America TV Co. Ownership: See Mid-

America TV Stns. ■ NBC. Rep: Katz. Wash atty: Dow, Lohnes & Albertson. ■ William A. Bates, pres; William R. Adams, VP & gen mgr; Whitney Graves, prom mgr; Sam Taylor, natl sls mgr; Joanne C. Wineke, prod dir; Jeff Hawkinson, news dir; Ken Tofanelli, chief engr. ■ On 22 CATV's—107,000 subs. ■ Rates: \$300; 125; 50.

WMBD-TV—ch 31, 2050 kw vis, 406 kw aur, ant 635t/543g. Jan. 1, 1958. 3131 N. University St., 61604. (309) 688-3131. TWX 910-652-0139. Licensee: Midwest TV Inc. Ownership: See Midwest TV Stns. ■ CBS. Rep: Peters, Griffin, Woodward. Wash atty: Covington & Burling. ■ August C. Meyer Jr., pres; Guy Main, exec VP; Gene Robinson, VP & gen mgr; Lloyd Peterson, prog & opns dir; Duane Wallace, news dir; Roger Leysaht, prod mgr; Paul Bock, chief engr. ■ On 1 trans. Co-owned: WMBD(AM) & WKZW(FM).

WRAU-TV—ch 19, 2,090 kw vis max, 813 kw horiz, 200 kw aur max, 81.3 kw horiz, ant 1,426t/656g. Oct. 20, 1953. 500 N. Stewart St., Creve Coeur, Ill., 61611. (309) 673-1919. TWX 910-652-3955. Licensee: Forward of Ill. (acq 5-1-71) Ownership: See Forward Communications Stns., also Nwspr. ■ ABC. Rep: Meeker; Hyett (Minneapolis). Wash atty: McKenna, Wilkinson & Kittner. ■ Robert E. Rice, pres & gen mgr; Bill Thorson, VP & sls dir; Eugene Holmes, pub affairs dir; Howard Hansen, stn mgr; Steve West-Rosenthal, prom mgr; Gary Reagen, news dir; Norm Wright, chief engr. ■ On 17 CATV's—75,000 subs. ■ Rates: \$225; 100; 40.

***WTVP**—ch 47, 1,260 kw vis, 251 kw aur, ant 337t/352g. June 23, 1971. 1501 West Bradley Ave., 61625. (309) 676-4747. Licensee: Illinois Valley Public Telecom. Corp. ■ PBS. Wash atty: Wilner, Scheiner & Greeley. ■ Philip Weinberg, pres; Elwin L. Basquin, gen mgr; Dick Hemberger, dev dir; Celeste Kelley, news dir; Tom Dvorak, prod dir & film buyer. ■ On 9 CATV's—60,000 subs.

Quincy

ADI No. 148; see Quincy, Ill.-Hannibal, Mo. market

KHQA-TV—(Hannibal, Mo.)—ch 7, 269 kw vis, 45 kw aur, ant 890t/804g. Sept 23, 1953. 510 Main St., Quincy, 62301. (217) 222-6200. TWX 910-246-3204. Licensee: Lee Enterprises Inc. Ownership: See Lee Stns, also Nwspr. ■ CBS. Rep: Katz. Wash atty: Pierson, Ball & Dowd. ■ Richard Belkin, VP bcst div; John Phillips, gen mgr; Jack Rose, gen sls mgr; Gary Schmedding, opns mgr; Lee Gray, chief engr. ■ On 19 CATV's. On 2 trans. Co-owned: WTAD-AM; WQCY-FM. ■ Rates: \$90; 55; 30.

WGEM-TV—ch 10, 316 kw vis, 31.6 kw aur, ant 780t/673g. Sept 4, 1953. 513 Hampshire, Box 769, 62301. (217) 222-6840. TWX 910-246-3209. Licensee: Quincy Bcstg Co. Ownership: Quincy Newspapers Inc., 88%; to others. See nwspr. ■ NBC, ABC. Rep: Avery-Knodel. Wash atty: Dow, Lohnes & Albertson. ■ T.A. Oakley, pres; Dave Oakley, VP & gen mgr; Jack Varnier, stn mgr; J. Ben Stewart, VP-sls; Fred Colgan, opns mgr; Ron Price, news dir; Jim Martens, chief engr. ■ On 19 CATV's. Co-owned: WGEM-AM-FM. ■ Rates: \$350; 150; 80.

Rockford

ADI No. 104; see Rockford market

WIFR-TV—(Freeport)—ch 23, 562 kw vis, 85.2 kw aur, ant 720t/731g. Sept 12, 1965. Box 239, 61105. (815) 987-5300. TWX 910-631-0746. Licensee: WIFR-TV Inc. Ownership: Worrell Bcstg Inc. ■ CBS. Rep: Katz TV Continental. Wash atty: Pierson, Ball & Dowd. ■ Roy W. Bisbarrow, bus mgr; Dennis B. West, gen mgr; David Abramson, opns mgr; Michael Lennon, sls mgr; Mary McCarthy, news dir; Edward Webster, chief engr. ■ On 19 CATV's—65,000 subs. ■ Rates: \$180; 100; 45.

WQRF-TV—ch 39, 1,045 kw vis, 104.5 kw aur, ant 575t/575g. Oct. 8, 1979. 128 Kishwaukee St., 61104. (815) 987-3950. Licensee: Lloyd Hearing Aid Corp. Ownership: Marvin E. & Elizabeth L. Palmquist, 50%. ■ Rep: Spot Time. Wash atty: Cohn & Marks. ■ Marvin Palmquist, pres; Kim A. Carlson, gen mgr; Anthony Fair, sls mgr; Ken Staat, opns mgr; Dean Turman, chief engr. ■ Rates: \$50; 70; 35.

Illinois, Indiana TV

WREX-TV—ch 13, 316 kw vis, 39.8 kw aur, ant 710t/652g. Oct 1, 1953. Auburn & Winnebago Rds., 61105. (815) 968-1813. TWX 910-642-0770. Licensee: Gilmore Bcstg. Ownership: See Gilmore Stns. ■ ABC. Rep: H-R. Wash atty: Kirkland, Ellis. ■ James S. Gilmore Jr., pres; Jack Mazzie, exec VP of opns; Jack McWeeny, gen mgr; Frank Graham, news dir; Jim Smith, natl sls mgr; Warren Anderson, loc sls mgr; Gerry Meinders, chief engr. ■ On 24 CATV's—57,000 subs. ■ Rates: \$144; 80; 35.

WTVO—ch 17, 759 vis, 79.4 kw aur, ant 674t/710g. May 3, 1953. 1917 N. Meridian Rd., 61105. (815) 963-5413. TWX 910-631-3445. Licensee: Winnebago TV Corp. Ownership: H. & E. Balaban Corp., 47.5%; Irwin & H. W. Dubinsky, 47.5%; Harold Froelich, 5%. See Balaban Stns. ■ NBC. Rep: Young, Wash atty: McKenna, Wilkinson & Kittner. ■ Harry Balaban, pres; Harold Froelich, gen mgr; Tom Anderson, gen sls mgr; Dick McDaniel, prog dir; Bruce Richardson, news dir; Al Petzke, chief engr.

Rock Island

ADI No. 70; see Davenport, Iowa-Rock Island-Moline, Ill. market

WHBF-TV—ch 4, 100 kw vis, 14.1 kw aur, ant 1,000t/993g. July 1, 1950. 231 18th St., 61201. (309) 786-5441. TWX 910-653-1508. Licensee: Rock Island Bcstg Co. Ownership: Marguerite F. Potter, 33.32%; Marguerite F. Potter, trustee of estate of Ben H. Potter, 33.31%; Rock Island Bank & Trust Co., executor of estate of John W. Potter, 22.2%; Anne Potter DeLong, 11.11%. ■ CBS. Rep: Petry, Hyett (Minneapolis). Wash atty: Dow, Lohnes & Albertson. ■ Marguerite F. Potter, pres; Edward E. DeLong III, exec VP; Robert J. Sinnett, VP & gen mgr; Dewey L. Nelsen, sls mgr; George Koplow, prog dir & film buyer; Ken Keller, news dir; Paul Liggitt, prom mgr; Wesley C. Hoots, chief engr. ■ On 35 CATV's—91,151 subs. Co-owned: WHBF-AM-FM. ■ Rates: \$220; 160; 80.

WOC-TV—Licensed to Davenport, Iowa. See Davenport, Iowa.

WQAD-TV—Licensed to Moline. See Moline.

Springfield

ADI No. 72; see Springfield-Decatur-Champaign market

WBHW—ch 55, 12.1 hor max, ant 453.7 ft. Not on air, target date unknown. Licensee: Windmill Bcstg Co.

WICS—ch 20, 676 kw vis, 67.6 kw aur, ant 1,430t/1,458g. Sept 30, 1953. 2680 E. Cook St., 62703. (217) 753-5620. TWX 910-242-0551. Licensee: Plains TV Corp. Ownership: See Plains Television Corp. ■ NBC. Rep: Katz. Wash atty: McKenna, Wilkinson & Kittner. ■ Elmer Balaban, pres; Milton D. Friedland, gen mgr; Robert B. Farrow, gen sls mgr; Gary Spears, prog mgr & film buyer; Cece Drazek, prom mgr; Don Hickman, news dir; Jerry Merritt, chief engr. ■ On 18 CATV's. ■ Rates: \$300; 200; 35.

Urbana

ADI No. 72; see Springfield-Decatur-Champaign market

***WILL-TV**—ch 12, 316 kw vis, 63.1 kw aur, ant 990t/1,047g. Aug. 1, 1955. 1110 W. Main St., 61801. (217) 333-1070. Licensee: U. of Ill. Bd. of Trustees. ■ PBS. Wash atty: Dow, Lohnes & Albertson. Progmg for the deaf 5 hrs wkly. ■ Donald P. Mullally, dir of bcstg & gen mgr; William E. Glaeser, stn mgr; Andy Bendel, exec prod; Avon Killion, prog dir; Rhoda Marx, prom dir; Debbie Day, dev dir; Rob R. Beldon, chief engr. ■ On 30 CATV's—120,000 subs. Co-owned: *WILL-AM-FM.

Indiana

Bloomington

ADI No. 22; see Indianapolis market

***WTIU**—ch 30, 200 kw vis, 39.8 kw aur, ant 710t/647g. March 1969. Radio-TV Bldg., Indiana U., 47401. (812) 337-8000. Licensee: Trustees of Indiana U. ■ PBS. ■ William H. Kroil, acting gen mgr; Herbert Seltz, prog dir; Elaine Warner, prom mgr; Emmet Beeker, chief engr. ■ On 14 CATV's—41,420 subs. Co-owned: *WFUI(FM).

WTTV—Licensed to Bloomington. See Indianapolis.

Elkhart

***WNIT-TV**—Licensed to South Bend. See South Bend.

WSJV—Licensed to Elkhart. See South Bend.

Evansville

ADI No. 88; see Evansville market

WEHT—ch 25, 1194 kw vis, 158 kw aur, ant 1,030t/988g. Sept. 11, 1953. Box 395, 47703. (812) 424-9215. TWX 510-540-1063. Licensee: Gilmore Bcstg Corp. Ownership: See James S. Gilmore Jr. Stns. ■ CBS. Rep: Blair. Wash atty: Kirkland, Ellis, & Rowe. ■ James S. Gilmore Jr., pres; Lou Farraye, film buyer; H. Steven Oglesby, prom mgr; Ernest D. Madden, VP & gen mgr; Jerry L. Kunkel, gen sls mgr; Brod Seymour, prog dir; Stanley Clark, news dir; Elmer Chancellor, chief engr. ■ On 24 CATV's—61,782 subs. ■ Rates: \$375; 65; 25.

WFIE-TV—ch 14, 2208 kw vis, 331 kw aur, ant 1022t/949g. Nov. 9, 1953. 1115 Mt. Auburn Rd., 47712. (812) 426-1414. TWX 810-353-0507. Licensee: WFIE Inc. Ownership: See Orion Bcstg. ■ NBC. Rep: Katz. Wash atty: Covington & Burling. ■ Conrad L. Cagle, pres & gen mgr; Ralph S. Jackson, VP; Jerry Eastham, gen sls mgr; Alan Hay, prog dir; Bill Hollander, news dir; Joseph Logsdon, prom mgr; Marion B. Paul, chief engr. ■ On 12 CATV's—51,000. ■ Rates: \$245; 100; 35.

***WNIN**—ch 9, 282 kw vis, 56.2 kw aur, ant 570t/570g. March 16, 1970. 9201 Petersburg Rd., 47711. (812) 867-6471. Licensee: SW Ind. Public Television Inc. (acq 9-12-73). ■ PBS. Wash atty: Arthur Stambler. ■ Vincent F. Saele, pres & gen mgr; Constance Julius, prog dir and film buyer; Dan Agan, prom mgr; David Wilson, prod mgr. ■ On 9 CATV's.

WTVW—ch 7, 316 kw vis, 63.1 kw aur, ant 1,000t/991g. Aug. 21, 1956. 477 Carpenter St., Box 7, 47701. (812) 422-1121. TWX 810-353-0594. Licensee: Evansville TV Inc. (acq 10-66). Ownership: See Fuqua Stns. ■ ABC. Rep: H-R. Wash atty: Wilner & Scheiner. ■ E. Berry Smith, pres & gen mgr; G. J. Fischer, VP & controller; Al Saucier, VP & sls mgr; Jim Abbott, VP & prog dir; Tom Moo, news dir; John Schuta, chief engr. ■ On 25 CATV's. ■ Rates: \$490; 80; 70.

Fort Wayne

ADI No. 94; see Fort Wayne market

WANE-TV—ch 15, 144 kw vis, 28.2 kw aur, ant 830t/839g. Sept. 26, 1954. 2915 W. State Blvd., 46808. (219) 424-1515. TWX 810-332-1508. Licensee: Indiana Bcstg Corp. Ownership: See Corinthian Stns. ■ CBS. Rep: PGW. Wash atty: Covington & Burling. ■ Philip J. Lombardo, pres; Reid G. Chapman, VP & gen mgr; Joe Tonsing, gen sls mgr; Don Dillon, prog dir & film buyer; Ann Colone, prom mgr; Steve Corona, news dir; Walter H. Jones, chief engr. ■ On 22 CATV's—74,461. ■ Rates: \$400; 130; 70.

WFFT-TV—ch 55, 599.41 kw vis, 59.4 kw aur, ant 783t/805g. Dec. 21, 1977. Box 2255 (46801). (219) 424-5555. Licensee: Ontario Corp. Rep: Avery-Knodel. Washington atty: Schwartz & Woods. ■ Robert W. Faull, gen mgr; James E. Jump, sls mgr; Richard J. Stawicki, stn mgr & prog dir; Sally Betz, opns mgr; Robert G. McDowell, prod mgr; Kent Hor-

man, news dir; James E. Miller, chief engr. ■ Rates: \$150; 125; 100.

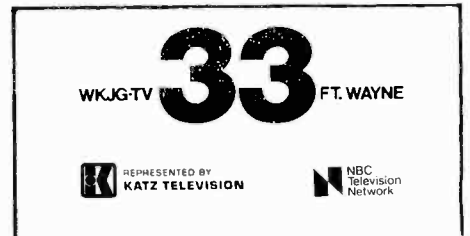

WKJG-TV—ch 33, 295 kw vis, 49 kw aur, ant 770t/793g. Nov. 21, 1953. 2633 W. State Blvd., 46808. (219) 422-7474. TWX 219-241-2083. Licensee: Thirty-Three Inc. (acq 8-74). Ownership: Wabash Valley Bcstg Corp. Anton Hulman Jr., 73.1%; Joseph Cloutier, 23%; and others. ■ NBC. Rep: Blair. Wash atty: Haley, Bader & Potts. ■ Anton Hulman Jr., pres; Joseph Cloutier, exec VP & treas; Hilliard Gates, VP & gen mgr; William Kline, coml mgr; Calo O. Mahlock, asst gen mgr; Richard Florea, news dir; William B. Nichols, opns mgr; Eugene A. Chase, chief engr. ■ On 15 CATV's—40,911 subs.

WPTA—(Roanoke)—ch 21, 562 kw vis, 55 kw aur, ant 760t/770g. Sept. 28, 1957. 3401 Butler Rd., Fort Wayne, 46808. (219) 483-0584. TWX 810-332-1549. Licensee: WPTA-TV Inc. (acq 4-30-73). Ownership: Gannett Company Inc., also Nwspr. ■ ABC. Rep: Blair. Wash atty: Pierson, Ball & Dowd. ■ Edwin Metcalfe, pres & gen mgr & film buyer; Marv Gottlieb, VP & gen sls mgr; Barbara Wigham, prog dir & prom mgr; Steve Van Vliet, news dir; Ray Krueger, chief engr. ■ On 39 CATV's—75,408 subs. ■ Rates: \$520; 180; 60.

Indianapolis

ADI No. 22; see Indianapolis market

***WFYI**—ch 20, 562 kw vis, 112 kw aur, ant 847t/867g. Oct. 4, 1970. 1440 North Meridian, 46202. (317) 639-5591. Licensee: Metro Indianapolis TV Assn Inc. ■ PBS. ■ Luke Lanford, pres; Frank Meek Jr., gen mgr; Tom Merklinger, prod mgr; Alan Cloe, prog dir; James P. Tyler, chief engr. ■ On 27 CATV's—78,226 subs.

WHMB-TV—ch 40, 933 kw vis, 933 kw aur, ant 470t/500g. January 25, 1971. Box 50250, 46250. (317) 773-5050. Licensee: LeSea Bcstg Corp. (acq 8-15-72). Ownership: LeSea Bcstg Corp., non-profit corporation with Lester Sumrall, pres; Louise Sumrall, sec and Leona Murphy treas, trustees of Lester Sumrall Evangelistic Assn, licensee of *WHME(FM) South Bend. ■ Wash atty: Mallick & Bernton. ■ Rev. Lester Sumrall, pres; Ron Bayer, VP and gen mgr; Peter Sumrall, prod dir; Wanda Linville, traffic mgr; Berniece Logan, opns & prog dir. ■ On 98 CATV's—200,000 subs. ■ Rates: \$80; 70; 50.

WISH-TV—ch 8, 316 kw vis, 42.7 kw aur, ant 990t/997g. July 1, 1954. 1950 N. Meridian St., 46207. (317) 924-4381. TWX 810-341-3208. Licensee: Indiana Bcstg Corp. (acq 12-1-56). Ownership: See Corinthian Stns. ■ CBS. Rep: PGW. Wash atty: Covington & Burling. ■ Philip J. Lombardo, pres; William B. Stough, gen mgr; Bill Biendorf, gen sls mgr; John P. Irvin, prog dir & film buyer; Angie Gordon, prom mgr; R. Lee Giles, news dir; Joseph F. Missick, chief engr. ■ On 40 CATV's—176,000 subs. ■ Rates: \$1500; 475; 175.

WRTV—ch 6, 100 kw vis, 20 kw aur, ant 990t/1,019g. May 30, 1949. 1330 N. Meridian St., 46206. (317) 635-9788. TWX 810-341-3339. Licensee: McGraw-Hill Bcstg (acq 6-1-72). Ownership: See McGraw-Hill Bcstg. See Nwspr. ■ ABC. Progmg for the deaf 20 min wkly. Rep: HR&P Wash atty: Koteen & Burt. ■ Norman E. Walt, pres; Jerry Chapman, VP & gen mgr; Sharon Chalfin, gen sls mgr; Ken Ladage, prog dir & film buyer; Loren Neuharth, natl sls mgr; David LaFontaine, prom mgr; Robert Gamble, news dir; Robert Flanders, dir of engr. ■ On 52 CATV's—201,315 subs. ■ Rates: \$1,100; 400; 180.

13N WTHR

WTHR—ch 13, 316 kw vis, 316 kw aur, ant 976t/1,024g, Oct 30, 1957. 1401 N. Meridian St., 46202. (317) 639-2311. TWX 810-341-3350. Licensee: Videolndiana Inc. (acq 10-1-75). Ownership: See Dispatch Printing. ■ NBC. Rep: Blair TV Sls. Wash atty: Dow, Lohnes & Albertson. ■ Eugene D'Angelo, pres; Chris Duffy, VP & gen mgr; Mel Grossman, gen sls mgr; Tom Rose, prod dir & film buyer; Robert Schaefer, news dir; Ron Arendall, engr mgr. ■ On 47 CATV's—154,000 subs. ■ Rates: \$1500, 200, 100.

WTTV—(Bloomington)—ch 4, 55 kw vis, 11 kw aur, ant 1,200t/1,170g, Nov. 11, 1949. 3490 Bluff Rd., Indianapolis, 46217. (317) 787-2211. TWX 810-341-3177. Licensee: Teleco Indiana Inc. (acq 7-7-78). ■ Rep: RTVR. Wash atty: Hogan & Hartson. ■ Harvey Grace, pres; Elmer Snow, VP & gen mgr; Don Tillman, prod mgr; Clyde Dutton, gen sls mgr; Bob Thaman, prod mgr; Jim Lockwood, news dir; James Hair, opns mgr; Paul Bohrer, chief engr.

Kokomo

WLFI-TV—Licensed to Lafayette. See Lafayette.

Lafayette

ADI No. 191; see Lafayette market

WLFI-TV—ch 18, 1,490 kw vis, 298 kw aur, ant 778t/755.99g, June 15, 1953. Box 18, 47902. (317) 463-3516. Licensee: WLFI-TV Inc. (acq 10-79). ■ CBS. Rep: Avery-Knodel. Wash atty: James E. Greeley. ■ Bob Ford, opns dir; Nina Hart, prod dir; David Iverson, news dir; Ken Gardner, chief engr. ■ On 22 CATV's—50,000 subs. ■ Rates: \$95; 70; 35.

Muncie

ADI No. 22; see Indianapolis market

***WIPB**—ch 49, 141 kw vis, 14.1 kw aur, ant 500t/542g, May 8, 1953. 246 Minnestrista Blvd., 47303. (317) 285-4771. Licensee: Ball State U. (acq 10-31-71). ■ PBS. Progmgr for the deaf 3-4 hrs wkly. Wash atty: Schwartz & Woods. ■ Jerry M. Anderson, pres; James R. Needham, gen mgr; Hal Bouton, prod dir & film buyer; Larry Dyer, prod mgr; George E. Molnar Jr., chief engr. ■ On 20 CATV's—85,000 subs. Co-owned: WBST(FM).

Roanoke

WPTA—Licensed to Roanoke. See Fort Wayne.

St. John

ADI No. 3; see Chicago market

***WCAE**—ch 50, 603 kw vis, 120 kw aur, ant 417t/448g, Sept. 20, 1967. 123 Sesame St., 46373. (219) 365-4041. Licensee: Lake Central School Corp. ■ PBS. ■ Lou Iaconetti, gen mgr; John Byers, chief engr. ■ On 2 CATV's.

South Bend

ADI No. 82; see South Bend-Elkhart market

WHME-TV—ch 46, 1000 kw vis, 100 kw aur, ant 1000t/982g, July 27, 1974. 61300 S. Ironwood, 46614. (219) 291-8200. TWX 810-299-2595. Licensee: Lester Sumrall Evangelistic Assoc. (acq 1977). ■ Rep: Spot Time Ltd. Wash atty: E. Mallick. ■ Lester Sumrall, pres; Everett Martin, VP group mgr; Larry Scott, gen mgr & film buyer; Jim Schaffer, gen sls mgr; Barbara Hauge, prod dir; Fred Hollis, news dir; Dar Monesmith, chief engr. ■ On 48 CATV's. Co-owned: WHME-FM.

WNDU-TV—ch 16, 3,770 kw vis, 754 kw aur, ant 1,070t/1,046g, July 15, 1955. Box 1616, 46634. (219) 233-7111. TWX 810-229-2594. Licensee: Michiana Telecasting Corp. Ownership: U. of Notre Dame du Lac, 100%. ■ NBC. Rep: Young, Andy McDermott. Wash atty: Dempsey & Koplovitz. ■ Rev. T. M. Hesburgh, pres; W. Thomas Hamilton, exec VP; Bazil O'Hagan, VP & gen mgr; Dave O'Shea, sls mgr; P. E. Walton Jr., prod dir; Gregory J. Gicz, prom mgr; Michael W. Collins, news dir; Russell M. Summerville, chief engr. ■ On 13 CATV's. Co-owned: WNDU-AM-FM. ■ Rates: \$300; 65; 55.

***WNIT-TV**—ch 34, 700 kw vis, 77 kw aur, 564t/549g, May 1974. Box 34, 46624. Licensee: Michiana Public Bcstg Corp. (219) 234-3434. ■ PBS. ■ Donald A. Drake, pres; Thomas E. Brubaker, exec dir & gen mgr; Gerald A. Dodd, prod dir; Sue Parker, development dir; K. Clem Kuespert, chief engr.

WSBT-TV—ch 22, 2,175 kw vis, 435 kw aur, ant 1,070t/1,047g, Dec. 21, 1952. 300 W. Jefferson Blvd., 46601. (219) 233-3141. TWX 219-282-8154. Licensee: WSBT Inc. Ownership: WSBT Inc. ■ CBS. Rep: Katz. Wash atty: Hogan & Hartson. ■ Jack E. Douglas, pres & gen mgr; Jerome Bleck, VP & natl sls mgr; James D. Freeman, VP & loc & rgnl sls mgr; Justin R. Meacham, prod mgr; Roderick Johnson, community affrs dir; Norbert J. Gassensmith, VP & prod dir & film buyer; Frank Deaner, news dir; Robert W. Bell, chief engr. ■ On 38 CATV's. Co-owned: WSBT-AM, WWJY(FM). ■ Rates: \$400; 170; 110.

WSJV—(Elkhart)—ch 28, 1,510 kw vis, 27.4 kw aur, ant 1,086t/1,045g, March 15, 1954. Box 1646, Elkhart, 46515. (219) 293-8616. TWX 810-294-2242. Licensee: WSJV Television Inc. (acq 4-1-75). Ownership: See Quincy Newspapers. ■ ABC. Rep: Blair. Wash atty: Dow, Lohnes & Albertson. ■ Thomas A. Oakley, pres; Don Fuller, VP & gen mgr; Andy Rinaldi, sls mgr; Phil Lengyel, news dir; Wendy Clem, prod mgr; Wayne Lovely, chief engr. ■ On 11 CATV's. ■ Rates: \$350; 75; 30.

Terre Haute

ADI No. 108; see Terre Haute market

WBAK-TV—ch 38, 2,310 kw vis, 191 kw aur, 976t/1,004g, April 3, 1973. Box 719, 47808. (812) 238-1515. TWX 810-356-2131. Licensee: KXEL Bcstg Co., Inc. Ownership: Cy N. Bahakel, 100% (acq 3-29-77). ■ ABC. Rep: Avery-Knodel. Wash atty: Brown & Bernstein. ■ Cy N. Bahakel, pres & treas; Don E. Kassner, VP asst secy; Lorraine Lancaster, asst VP-secy; Michael Kassner, asst VP; Wm. King, gen mgr; Douglas Parker, prod dir; Bruce McLellan, news dir; David Pierce, chief engr. ■ On 18 CATV's—49,000 subs. ■ Rates: \$125; 30; 20.

WTHI-TV—ch 10, 316 kw vis, 316 kw aur, ant 960t/993g, July 22, 1954. 918 Ohio St., 47808. (812) 232-9481. TWX 810-356-2137. Licensee: Wabash Valley Bcstg Corp. Ownership: Mary Fendrich Hulman, 73%; Joseph R. Cloutier & others, 23%. ■ CBS. Rep: Katz. Wash atty: Haley, Bader & Potts. ■ Joseph R. Cloutier, exec VP; Russ Arnold, VP & gen mgr; David Bailey, gen sls mgr; Ruth Baker, prod dir; Pete Johnson, prod mgr; Betty Chadwick, news dir; Don Mier, chief engr. ■ On 31 CATV's—94,620 subs. Co-owned: WTHI-AM-FM. ■ Rates: \$180; 90; 50.

WTWO—ch 2, 100 kw vis, 19.5 kw aur, ant 950t/999g, Sept. 1, 1965. Box 299, 47808. (812) 696-2121. TWX 810-350-2470. Licensee: Illiana Telecasting Corp. Ownership: Malcolm I. Glazer. (acq 7-18-75). ■ NBC. Rep: Peters, Griffin, Woodward. Wash atty: Dow, Lohnes & Albertson. ■ Malcolm I. Glazer, pres; John T. Gelder Jr., exec VP & gen mgr; Robert Beall, asst gen mgr & sls mgr; James Underwood, news & opns mgr; Steve Pozezanac, prod mgr; John Palmer, news dir; Jane Knight, prod mgr; Arden Ramsey, chief engr. ■ On 33 CATV's—76,000 subs. ■ Rates: \$390; 160; 50.

Vincennes

ADI No. 108; see Terre Haute market

***WVUT**—ch 22, 1,150 kw vis, 115 kw aur, ant 570t/560g, Feb. 15, 1968. 1029 N. Fourth St., 47591. (812) 882-2237. Licensee: Vincennes U. trustees. ■ PBS. Wash atty: Fletcher, Heald, Rowell, Kenehan & Hildreth. ■ Al Rerko, gen mgr; Sharon Kiefer, prod dir; Joe Hoffman, prod mgr; Cindy Haskins, prod dir; John Windover, news dir; Bob Waiss, chief engr. ■ On 12 CATV's—25,000 subs. Co-owned: *WVUB(FM).

Indiana, Iowa TV

Iowa

Ames

WOI-TV—Licensed to Ames. See Des Moines.

Cedar Rapids

ADI No. 79; see Cedar Rapids-Waterloo market

KCRG-TV—ch 9, 295 kw vis, 58.9 kw aur, ant 2,000t/1,926g, Oct. 15, 1953. Box 816, Second Ave. at 5th St. S.E., 52406. (319) 398-8422. TWX 910-525-1341. Licensee: Cedar Rapids TV Co. Ownership: The Gazette Co. (Cedar Rapids Gazette), 100%. See Nwspr. ■ ABC. Rep: H-R. Wash atty: Kirkland & Ellis. ■ Joseph F. Hladky Jr., pres; Edwin J. Lasko, VP & gen mgr; Ronald Stack, sls mgr; Aldy Swanson, news dir; Edna A. Herbstr, VP & dir prom, publ & pub affrs; Walter Alliss, opns mgr & chief engr. ■ On 23 CATV's—73,241 subs. Co-owned: KCRG(AM). ■ Rates: \$700; 225; 40.

KWWL-TV—(Waterloo)—ch 7, 316 kw vis, 27 kw aur, ant 1,980t/2,000g, November 1953. 500 E. 4th, Waterloo, 50703. (319) 291-1200. TWX 910-525-1271. Licensee: Black Hawk Bcstg Co. Ownership: See Black Hawk Sins. ■ NBC. Rep: Blair TV. Wash atty: Arent, Fox, Kintner, Plotkin & Kahn. ■ Robert Buckmaster, chmn of bd; Harry Slife, pres; James Bradley, exec VP; William Boister, VP & gen mgr; Joe Goleniowski, gen sls mgr; Tim Noonan, prod dir; Ron Caszatt, prod mgr; Grant Price, VP news & PA; Dale Cerbin, news dir; Edward M. Tink, VP engr. ■ On 8 CATV's—15,000 subs. On 1 trans. Co-owned: KWWL(AM)-KFMW(FM).

WMT-TV—ch 2, 100 kw vis, 20 kw aur, ant 1,450t/1,355g, Sept. 30, 1953. Box 2147, 52406. (319) 395-6000. TWX 910-525-1326. Licensee: WMT Inc. Ownership: See Orion Bcstg Inc. ■ CBS. Rep: Katz. Wash atty: Covington & Burling. ■ Kelly Atherton, pres & gen mgr; Ralph S. Jackson, VP; Michael L. Bock, gen sls mgr; John Shine, opns dir; Bob Jackson, news dir; Bob Burns, chief engr. ■ On 24 CATV's—75,579 subs. On 4 trans. Co-owned: WMT-AM-FM. ■ Rates: \$260; 205; 100.

Council Bluffs

ADI No. 65; see Omaha market

***KBIN**—ch 32, 571 kw max, 24.7 kw vis, 24.7 kw aur, 317t/163g, Sept 7, 1975. Box 1758, Des Moines, Iowa 50306. Licensee: State Educational Radio & Television Facility Board. ■ PBS. Wash atty: Pierson, Ball & Dowd. ■ Execs: See *KDIN-TV, Des Moines.

Davenport

ADI No. 70; see Davenport, Iowa-Rock Island-Moline, Ill.

market

WHBF-TV—Licensed to Rock Island, Ill. See Rock Island, Ill.

WOC-TV—ch 6, 100 kw vis, 15.1 kw aur, ant 940t/978g, Oct. 31, 1949. 805 Brady St., 52808. (319) 383-7000. TWX 910-525-1189. Licensee: WOC Bcstg Co. Ownership: See Palmer Broadcasting Sins. ■ NBC. Rep: Blair. Wash atty: Dow, Lohnes & Albertson. ■ Robert H. Harter, pres; Lee Marts, VP & gen mgr; Harold R. Heath, sls mgr; Ed Zack, prod dir; Jack Thomsen, news dir; Dorothy Boyd, prod dir; Coy Bullard, dir engr. ■ On 19 CATV's—105,330 subs. On 1 trans. Co-owned: WOC(AM)-KIK(FM). ■ Rates: \$300; 150; 60.

WQAD-TV—Licensed to Moline, Ill. See Moline, Ill.

Des Moines

ADI No. 62; see Des Moines market

KCCI-TV—ch 8, 316 kw vis, 63.1 kw aur, ant

Iowa, Kansas TV

1953/1997g. 9th & Pleasant, 50306. (515) 247-8800. TWX 910-520-2818. Licensee: Cowles Bcst. Inc. Ownership: See Cowles Stns. ■ CBS. Rep: Katz. ■ William H. Hippee, pres & gen mgr; Joe Hudgens, prog dir & film buyer; Guy Koenigsberger, adv & prom mgr; Russ Van Dyke, news dir; Nolan Quam, gen sls mgr; Jake Sneller, chief engr. ■ On 36 CATV's. On 2 trans.

***KDIN-TV**—ch 11, 316 kw max vis, 31.6 kw max aur, ant 1,973t/2,000g. April 27, 1959. Box 1758, 50306. (515) 281-4500. Licensee: State Educl Radio-TV Facility Bd. ■ PBS. Wash atty: Pierson, Ball & Dowd. ■ Rod Thole, exec dir; David Bolender, dir of admin; Michael Labonia, dir progs; Colette Downey, prom super; Don Saveraid, dir engr. ■ On 16 CATV's—26,106 subs. On 2 trans.

WHO-TV—ch 13, 316 kw vis max, 47.9 kw aur max, ant 1,970t/2,000g. April 15, 1954. 1100 Walnut St., 50308. (515) 288-6511. TWX 910-520-2549. Licensee: Palmer Bcstg Co. Ownership: See Palmer Stns. ■ NBC. Rep: Blair. Wash atty: Dow, Lohnes & Albertson. ■ Robert H. Harter, pres; Talmage Thompson, gen sls mgr; W.J. Blick, sec; George Carpenter III, gen mgr; Verna Smith, prom mgr; William H. Jackson, prog dir & film buyer; Gerald Jensen, news dir; Charles Myers, chief engr. ■ On 9 CATV's—25,743 subs. On 3 trans. Co-owned: WHO(AM)-KLYF(FM). ■ Rates: \$540; 200; 90.

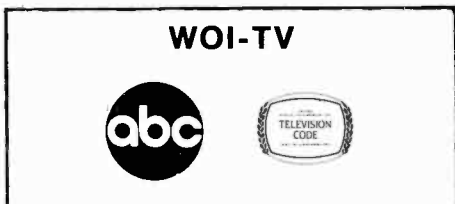

WOI-TV—(Ames)—ch 5, 100 kw vis, 20 kw aur, ant 1,850t/2,000g. Feb. 21, 1950. WOI Bldg, Ames, 50011. (515) 294-5555. TWX 910-520-1152. Licensee: Iowa State University of Science & Tech. ■ ABC. Rep: H-R. Wash atty: Cohn & Marks. ■ Robert Parks, pres; Robert C. Mulhall, gen mgr & film buyer; Ted Tostlebe, coml mgr; Edwin Hart, news dir; Bob Helmers, prom mgr; Janis Marvin, prog mgr; Keith Ketcham, chief engr. ■ On 26 CATV's. On 1 trans. Co-owned: WOI-AM-FM. ■ Rates: \$300; 150; 30.

Dubuque

ADI No. 201; see Dubuque market

KDUB-TV—ch 40, 646 kw vis, 64.6 kw aur, ant 841.3t/836.6g. Sept 12, 1976. One Dubuque Plaza, 52001. (319) 556-4040. Licensee: Birney Imes Jr. (acq 1979). ■ ABC. Rep: Savalli/Gates. Wash atty: Cohen & Marks. ■ Charles Cyberski, gen mgr; John Sloan, gen sls mgr; Neil Black, prod dir; John Barton, news dir; Phil Graham, chief engr. ■ On 30 CATV's—30,800 subs. ■ Rates: \$50; 35; 20.

Fort Dodge

ADI No. 62; see Des Moines market

***KTIN**—ch 21, 759 kw vis, 75.9 kw aur, ant 1,160t/1,206. April 8, 1977. Box 1758, 50306. Permittee: State Educl Radio-TV Facility Board. ■ PBS. Wash atty: Pierson, Ball & Dowd. ■ Execs: See *KDIN-TV, Des Moines.

KVFD-TV—ch 50, 872 kw max, 41.4 kw vis, 41.4 kw aur, 1,160t/1,206g. Nov 23, 1953. Television Square, 50501. (515) 576-7606. Licensee: Northwest TV Co. Ownership: Estate of Edward Breen, 20.33%; Northwest Bcstg Co., 31% & others. ■ NBC, PBS.

Iowa City

ADI No. 79; see Cedar Rapids-Waterloo market

***KIIN-TV**—ch 12, 316 kw vis, 31.6 kw aur, ant 1,440t/1,449g. Feb 8, 1970. Box 1758 (50306). Licensee: State Educl Radio-TV Facility Board. ■ PBS.

Wash atty: Pierson, Ball & Dowd. ■ Execs: See *KDIN-TV Des Moines. ■ On 9 CATV's—24,950 subs. On 2 trans.

Mason City

ADI No. 137; see Rochester, Minn.-Mason City, Iowa-

Austin, Minn. market

KIMT—ch 3, 100 kw vis, 20 kw aur, (CP: 5 kw aur) ant 1,510t/1,525g. (CP: 97.7 kw vis, ant 1550t/1569g.) May 15, 1954. 112 N. Pennsylvania Ave., 50401. (515) 423-2540. TWX 910-523-6966. Licensee: Lee Enterprises Inc. Ownership: See Lee Stns, also Nwspr. ■ CBS. Rep: Katz. Wash atty: Pierson, Ball & Dowd. ■ Lloyd D. Loers, VP; Donald G. Harter, gen mgr & film buyer; Earl L. Schoborg, gen sls mgr; Larry Robinson, prom mgr; Max Lee Smith, news dir; David Sappenfield, chief engr. ■ On 21 CATV's—50,211 subs. On 1 trans. ■ Rates: \$175; 95; 40.

***KYIN**—ch 24, 513 kw vis, 51.3 kw aur, ant 1,430t/1,565. (CP: 2,510 kw vis max). May 14, 1977. Box 1758, Des Moines, 50306. Permittee: State Educl Radio-TV Facility Board. ■ PBS. Wash atty: Pierson, Ball & Dowd. ■ Execs: See *KDIN-TV, Des Moines.

Ottumwa

ADI No. 203; see Ottumwa, Iowa-Kirksville, Mo. market

KTVO—(Kirksville, Mo.)—ch 3, 100 kw vis, 14.3 kw aur, ant 1,080t/1,101g. Nov 21, 1955. Box 945, Kirksville, Mo. 63501. (816) 665-7781. TWX 910-520-1455. Licensee: KTVO Inc. Ownership: See Post Corp Stns, also Nwspr. ■ ABC. Rep: Peters Griffin Woodward. Wash atty: Donald E. Ward. ■ V. I. Minahan, pres; David L. Nelson, VP-treas; Alvina M. Britz, gen mgr; Jack Paris, stn & gen sls mgr; Gary Cunningham, film buyer; Ron Heller, news-dir; Joe Galvan, prog & prom dir; John Canny, prod dir; Gerald Dreger, chief engr. ■ On 23 CATV's—59,390 subs. Co-owned: KBIZ(AM). ■ Rates: \$235; 160; 40.

Red Oak

ADI No. 65; see Omaha market

***KHIN**—ch 36, 2040 kw vis max, 490 kw vis, 204 kw aur max, 49 kw horiz aur, ant 1,560t/1,503. Sept 7, 1975. Box 1758, Des Moines, Iowa, 50306. Licensee: State Educl Radio-TV Facility Board. ■ PBS. Wash atty: Pierson, Ball & Dowd. ■ Execs: See *KDIN-TV Des Moines. ■ On 30 CATV's—308,000 subs. On 2 trans.

Sioux City

ADI No. 121; see Sioux City market

KCAU-TV—ch 9, 245 kw vis, 49 kw aur, ant 2,020t/2,000g. March 28, 1953. 7th & Douglas Sts., 51101. (712) 277-2345. Licensee: Forward of Iowa. Ownership: See Forward Communications Stns, also Nwspr. ■ ABC. Rep: Meeker, Hyett; BFW; Hix. Wash atty: McKenna, Wilkinson & Kittner. ■ Richard D. Dudley, corp pres; William F. Turner, div pres & gen mgr; Jack Gilbert, stn mgr; Ray Cole, comptroller; Paul J. O'Bryan Jr., asst gen mgr & gen sls mgr; David L. Slater, opns mgr; Jim Henry, prom mgr; Glen Larsen, tech dir. ■ On 15 CATV's—9,500 subs. On 5 trans. ■ Rates: \$275; 140; 45.

KMEG—ch 14, 380 kw vis, 75.9 kw aur, ant 1,152t/1,000g. Sept 5, 1967. Seventh & Floyd Blvd, 51102. (712) 277-3554. TWX 910-968-1742. Licensee: Medallion Bcstrs Inc. Ownership: See Felzer Stns. ■ CBS. Rep: Avery-Knodel. Wash atty: Dow, Lohnes & Albertson. ■ A. James Ebel, pres; Robert B. Donovan, VP & gen mgr; Bruce Lewis, stn mgr; Robb Gray, gen sls mgr; Charles Davis, chief engr. ■ On 22 CATV's—23,000 subs. On 1 trans. ■ Rates: \$100; 40; 15.

***KBSIN**—ch 27, 1507 kw vis, 150.7 kw aur, ant 1070.2t/875g. Jan 4, 1975. Box 1758, Des Moines, Iowa, 50306. Licensee: State Educl Radio-TV Facility Board. ■ PBS. Wash atty: Pierson, Ball & Dowd. ■ Execs: See *KDIN-TV Des Moines. ■ On 1 CATV—920 subs.

KTIV—ch 4, 100 kw vis, 20 kw aur, ant 1,920t/2,000g. Oct 9, 1954. Box 87, 51102. (712) 258-0545. TWX 910-976-2064. Licensee: KTIV TV Co. (acq 4-10-74). Ownership: See Black Hawk Bcstg Co. Stns. ■ NBC.

Rep: Blair. Wash atty: Arent, Fox, Kintner, Plotkin & Kahn. ■ Harry Slife, pres; Lyn P. Stoyer, exec VP & gen mgr; Raymond P. Maselli, gen sls mgr; Robert Payne, prog dir & film buyer; Michael Beecher, news dir; Dave Jennings, chief engr. ■ On 8 CATV's. On 5 trans. ■ Rates: \$180; 125; 65.

Waterloo

ADI No. 79; see Cedar Rapids-Waterloo market

***KRIN**—ch 32, 1,986 kw vis, 397 kw aur, ant 1,851t/1,795g. Dec 15, 1974. Box 1758, Des Moines, 50306. Licensee: State Educl Radio-TV Facility Board. ■ PBS. Wash atty: Pierson, Ball & Dowd. ■ Execs: See *KDIN-TV Des Moines. ■ On 1 CATV—1,600 subs.

KWWL-TV—Licensed to Waterloo. See Cedar Rapids.

WMT-TV—Licensed to Cedar Rapids. See Cedar Rapids.

Kansas

Ensign

ADI No. 54; see Wichita-Hutchinson market

KTVC—ch 6, 100 kw vis, 10 kw aur, ant 720t/686g. July 24, 1957. Box 157, Dodge City, 67801. (316) 227-3121. Licensee: Southwest Kansas TV Co. Ownership: Leigh Warner, 55.32%; Sidney Warner, 5%; Diana Janoff, 12%, and others. ■ CBS, Kansas Bcstg System. Rep: Avery-Knodel. Wash atty: Wilner & Scheiner. ■ Leigh Warner, pres; W. H. Bailey, gen mgr. ■ On 21 CATV's—17,841 subs. On 1 trans.

Garden City

ADI No. 54; see Wichita-Hutchinson market

KGLD—ch 11, 200 kw vis, 24.5 kw aur, ant 800t/837g. Nov 5, 1958. Box 1076, 67846. (316) 276-2311. Licensee: Kansas State Network Inc. Co-owned satellite of KARD-TV, Wichita. ■ NBC. ■ Jim Austin, gen mgr. ■ On 10 CATV's—7,938 subs. ■ Rates: \$62; 56; 44.

KUPK-TV—ch 13, 87.1 kw vis, 17.4 kw aur, ant 870t/881g. Nov 8, 1964. Box 216, Copeland, 67837. Licensee: KAKE-TV & Radio Inc. Co-owned satellite of KAKE-TV, Wichita. ■ Wash atty: Cohn & Marks. ■ Martin Umansky, pres; Bob Surber, VP & gen mgr; John Strauss, prog dir; Bryce Baker, sls mgr; Paul Hinderliter, chief engr. ■ On 6 CATV's. ■ Rates: \$55; 42; 36.

Goodland

ADI No. 54; see Wichita-Hutchinson market

KLOE-TV—ch 10, 316 kw vis, 45.7 kw aur, ant 770t/778.5g. April 28, 1959. Box 817, Hays, 67601. Licensee: KAYS Inc. Co-owned satellite of KAYS-TV, Hays.

Great Bend

ADI No. 54; see Wichita-Hutchinson market

KCKT—ch 2, 100 kw vis, 17.8 kw aur, ant 970t/1,005g. Nov 28, 1954. Box 669, 67530. (316) 793-7868. Licensee: Kansas State Network Inc. Co-owned satellite of KARD-TV, Wichita. ■ Bill Ranker, stn mgr. ■ On 18 CATV's—23,337 subs. On 1 trans.

Hays

ADI No. 54; see Wichita-Hutchinson market

KAYS-TV—ch 7, 316 kw vis, 33.6 kw aur, ant 710t/812g. Sept 1, 1958. Box 817, 67601. (913) 625-2578. Licensee: KAYS Inc. Ownership: Ross Beach Jr., 50-2/3%; Robert E. Schmidt, 49-1/3%. Satellite of KTVH Hutchinson. ■ CBS, ABC, Kansas Bcstg System. Rep: Station Direct, Gene Gray. Wash atty: A.L. Stein. ■ Ross Beach, pres; Robert E. Schmidt,

gen mgr; Bernie Brown, stn mgr & film buyer; Kevin Nunn, news dir; Dennis Massier, chief engr. ■ On 8 CATV's—7,100 subs. On 1 trans. Co-owned KAYS(AM). ■ Rates: \$60; 53; 35.

Hutchinson

ADI No. 54; see Wichita-Hutchinson market

***KPTS**—ch 8, 229 kw vis, 22.9 kw aur, ant 785/785g, Jan 7, 1970. 352 N. Broadway, 67201. (316) 262-4461. Licensee: Kansas Public Telecommunications Service Inc. (acq 1979). ■ PBS. Wash atty: Dow, Lohnes & Albertson. ■ Zoel Parenteau, pres & gen mgr; Torey Southwick, dir progmg; Robert Wine, asst treas & dir of adm; Bob Fulkerson, dir of engr. ■ On 46 CATV's—56,787 subs.

KTVH—Licensed to Hutchinson. See Wichita.

Pittsburg

ADI No. 112; see Joplin, Mo.-Pittsburg, Kan. market

KOAM-TV—ch 7, 316 kw vis, 63.1 kw aur, ant 1,090/1,159g, Dec. 13, 1953. Box 659, Pittsburg, 66762. (316) 231-0400. TWX 316-952-8230. Licensee: Mid-Continent Telecasting Inc. ■ NBC. Rep: Katz. Wash atty: Fisher, Wayland, Duvall, Southmayd & Cooper. ■ Bill Bengtson, VP gen mgr & film buyer; Glenn Harold, coml mgr; Louis R. Martin, VP, prog dir & film buyer; Becky Kinnard, prom mgr; Bill Ward, loc sls mgr; Jack Lawrence, chief engr. ■ On 22 CATV's—40,000 subs. Co-owned: KOAM(AM). ■ Rates: \$115; 50; 40.

KODE-TV—Licensed to Joplin, Mo. See Joplin, Mo.

KTVJ—Licensed to Joplin, Mo. See Joplin, Mo.

Topeka

ADI No. 133; see Topeka market

KTSB—ch 27, 912 kw vis, 138 kw aur, ant 1,050/1,149g, Dec. 28, 1967. Box 2700, 66601. (913) 582-4000. TWX 910-749-6600. Licensee: Studio Broadcasting System Division, Highwood Svc Inc. Ownership: Motorcar Transport Co., 100%. ■ NBC, ABC. Rep: H-R. Wash atty: McKenna, Wilkinson & Kintner. ■ Ralph C. Wilson Jr, pres; William R. Hirshey, VP bcstg Wildon Comm. Inc.; Herbert L. Brown, gen sls mgr; Harry L. Strader, stn mgr; Jerry Boehm, prom mgr; Bob Totten, news dir; William Beeman, chief engr. ■ On 51 CATV's—121,359 subs. On 6 trans. ■ Rates: \$135; 75; 20.

***KTWU**—ch 11, 316 kw vis, 31.6 kw aur, ant 1,000/1,952g, Oct. 21, 1965. 301 N. Wannamaker Rd., 66604. (913) 272-8181. Licensee: Washburn U. of Topeka. ■ PBS. ■ Dr. John W. Henderson, pres; Dr. Dale N. Anderson, gen mgr & film buyer; David Pomeroy, prog dir; Phil Fleming, dev dir; Carolyn Zimmerman, prom mgr; Ernie Hedges, chief engr. ■ On 42 CATV's.

WIBW-TV—ch 13, 204 kw vis, 40.7 kw aur, ant 1,380/1,255.2g, Nov. 15, 1953. Box 119, 66601. (913) 272-3456. TWX 913-323-6151. Licensee: Stauffer Communications Inc. Ownership: See Stauffer Communications Inc., also Nwspr. ■ CBS, ABC. Rep: Katz; Hix. Wash atty: Dow, Lohnes, & Albertson. ■ Jerry Holley, VP bcstg; George Logan, gen mgr; Ray Senate, natl sls mgr; Bob Kearns, sls mgr; Dick Siley, prog dir; Don Morgan, prom dir; Jim Hollis, news dir; Paul Winders, dir of engr. ■ On 85 CATV's—156,000 subs. On 7 trans. Co-owned: WIBW-AM-FM. ■ Rates: \$265; 185; 100.

Wichita

ADI No. 54; see Wichita-Hutchinson market

KAKE-TV—ch 10, 316 kw vis, 42.7 kw aur, ant 1,030/1,079g, Oct. 19, 1954. Box 10, 67201. (316) 943-4221. TWX 910-741-6926. Licensee: KAKE-TV & Radio Inc. Ownership: Sherrill Corwin, 13.2%, & others. ■ ABC. Rep: Katz. Wash atty: Cohn & Marks. ■ Martin Umansky, pres & gen mgr; Bryce Benedict, VP & gen sls mgr; Bill Andrews, prom mgr; Paul Threlfall, VP & news mgr; Joe Weber, prog dir; Harold Newby, VP & chief engr. ■ On 48 CATV's—80,000 subs. On 7 trans. Co-owned: KAKE(AM). ■ Rates: \$250; 165; 40.

KARD-TV—ch 3, 100 kw vis, 20 kw aur, ant 1,000/1,071g, Sept. 1, 1955. Box 333, 833 N. Main, 67201. (316) 265-5631. TWX 910-741-6976. Licensee: Kansas State Network Inc. Ownership: See

Kansas State Network Stns. ■ NBC. Rep: Tele-Rep. Wash atty: Koteen & Burt. ■ Frank Chappell, pres & gen mgr; Larry Proffitt, natl sls mgr; Bob Traeger, local & rgnl sls mgr; Bill Sikes, prog dir & film buyer; Jerryanne Hadley, prom mgr; Greg Gamer, news dir; Don Hogg, chief engr. ■ On 59 CATV's—87,325 subs. On 1 trans. Co-owned: KARD-FM.

KTVH—(Hutchinson)—ch 12, 316 kw vis, 63.1 kw aur, ant 1,522/1,504g, July 1, 1953. Box 12, Wichita, 67201. (316) 838-1411. TWX 910-741-6998. Licensee: Wichita-Hutchinson Co. Ownership: Minneapolis Star and Tribune, 100%. See Minneapolis Star & Tribune Stns, also Nwspr. ■ CBS, Kansas Bcstg System. Rep: Blair. Wash atty: Marmet & Webster. ■ M. Dale Larsen, pres & gen mgr; Perry Chester, vp sls; John Mileham, VP admin; Julius Efflandt, prog dir & film buyer; Jim Gill, prom mgr; Sharon McKittrick, natl sls mgr; Ron Scott, VP news & opns; Dale Heckel, VP engr. ■ On 69 CATV's—116,000 subs. ■ Rates: \$375; 100; 50.

Kentucky

Ashland

ADI No. 41; see Charleston-Huntington, W. Va. market

***WKAS**—ch 25, 162 kw vis, 16.2 kw aur, ant 500/400g, Sept. 23, 1968. Licensee: Ky Bd of Educ. ■ Execs: See *WKLE Lexington. ■ On 1 CATV—2500 subs.

Bowling Green

ADI No. 195; see Bowling Green market

WBKO—ch 13, 316 kw vis, 30.2 kw aur, ant 740/603g, June 3, 1962. Box 1198, 42101. (502) 781-1313. TWX: 810-531-3667. Licensee: Bluegrass Media Inc. (acq 7-29-76). Ownership: Clyde G. Payne, 20%; Billy J. Bell, 10%; Charles M. Moore Jr, 10%; J. Joe Cheek, 10%; Powell Potts, 10%; Charles Hardcastle, 10%; J.R. Belfersworth, 10%; David C. Hancock, 10%; Howell Patton Jr, 10%. ■ ABC. Rep: Avery-Knodel. Wash atty: Crowell and Moring. ■ Clyde G. Payne, pres, gen mgr & film buyer; Randy Odil, VP, stn & sls mgr; Gene Prather, prog dir; Roy Brassfield, news dir; Robert Harper, creative svcs mgr; Dave Chumley, chief engr. ■ On 42 CATV's—61,800 subs. ■ Rates: 110; 130; 30.

***WKGB**—ch 53, 562 kw vis, 112 kw aur, ant 810/618g, Sept. 23, 1968. Licensee: Ky Bd of Educ. ■ Execs: See *WKLE Lexington. ■ On 3 CATV's—2500 subs.

Covington

ADI No. 28; see Cincinnati market

***WCVN**—ch 54, 162 kw vis, 16.2 kw aur, ant 400/312g, Sept. 9, 1969. Licensee: Ky Bd of Educ. ■ Execs: See *WKLE Lexington.

Elizabethtown

ADI No. 43; see Louisville market

***WKZT**—ch 23, 575 kw vis, 115 kw aur, ant 650/655g, Sept. 23, 1968. Licensee: Ky Bd of Educ. ■ Execs: See *WKLE Lexington. ■ On 10 CATV's—3500 subs.

Hazard

ADI No. 84; see Bristol, VA.-Kingsport-Johnson City, Tenn. market

***WKHA**—ch 35, 417 kw vis, 83.2 kw aur, ant 1,260/608g, June 6, 1968. Licensee: Ky Bd of Educ. ■ Execs: See *WKLE Lexington. ■ On 40 CATV's—4000 subs.

WKYH-TV—ch 57, 214 kw vis max, 28.9 kw aur max, ant 800/442.2g, Oct. 20, 1969. Gorman Ridge, Box 929, 41701. (606) 436-4444. Licensee: Hazard TV Co. Ownership: William D. Gorman, 91%. ■ NBC. ■ William D. Gorman, pres; William R. Helton, gen mgr & gen sls mgr; Sinaor Shepherd, prog dir; Drew Martin, news dir; Richard McKinney, chief engr. ■ On 175

Kentucky TV

CATV's. ■ Rates: \$50; 40; 30.

Lexington

ADI No. 89; see Lexington market

***WKLE**—ch 46, 1050 kw vis, 105 kw aur, ant 870/850g, Sept. 23, 1968. 600 Cooper Dr., 40502. (606) 233-0666. TWX 510-476-8879. Licensee: Ky Bd of Educ. ■ PBS, SECA. ■ Wash atty: Miller & Schrader. ■ O. Leonard Press, exec dir; Robert J. Klein, dir of engr; John Kasdan, prom coord; Sid Webb, dir of prod; Virginia Fox, dir of bcstg; Sandra Welch, dir of progmg. ■ On 130 CATV's—135,571 subs. On 11 translators.

WKYT-TV—ch 27, 2,360 kw vis, 1,382 kw aur, horiz, ant 984.7/1,000g, Sept. 30, 1957. Box 5037, 40505. (606) 299-0411. TWX 510-476-8850. Licensee: Ky. Central TV Inc. Ownership: Ky. Central Life Ins. Co. See Bluegrass Bcst Stns. ■ CBS. Rep: Avery-Knodel. Wash atty: Arent, Fox, Kintner, Plotkin & Kahn. ■ G.D. Kincaid, pres; Ralph W. Gabbard, VP & gen mgr; Jere Pigue, gen sls mgr; Al Taylor, prom mgr & prog dir; Ken Kurtz, news dir; Harold Schumacher, chief engr. ■ On 66 CATV's—72,000 subs. On 1 trans. Co-owned: WVLC-AM-FM. ■ Rates: \$175; 85; 40.

WLEX-TV—ch 18, 1,104 kw max, 1,000 kw horiz vis; 221 kw max, 200 kw horiz aur, ant 640/670g, March 15, 1955. Box 1457, 40591. (606) 255-4404. TWX 510-476-8896. Licensee: WLEX-TV Inc. Ownership: See Gay-Bell Stns. ■ NBC. Rep: Meeker. Wash atty: Fletcher, Heald, & Hildreth. ■ Harry C. Barfield, pres & gen mgr; Joe Oliver, natl sls mgr; Bob Davidson, loc sls mgr; Larry Neuzel, prog dir; John Duvall, film buyer; Roger Chesser, prom mgr; Bob Hensley, news dir; A.W. Scheer, chief engr. ■ On 84 CATV's—124,447 subs. ■ Rates: \$375; 185; 125.

WTVQ-TV—ch 62, 492 kw vis; 49.2 kw aur, ant 1,029/996g, June 2, 1968. Box 5590, 2940 Bryant Rd., 40555. (606) 299-6262. TWX 510-476-8806. Licensee: WTVQ-TV Inc. (acq 7-18-79). Ownership: Shamrock Bcstg Co. Inc. ■ ABC. Rep: Katz. Wash atty: Pierson, Ball & Dowd. ■ Jeff Evans, VP, gen mgr & film buyer; Pete Myers, rgnl sls mgr; Lee Nixon, gen sls mgr; Jerry Fox, prog mgr; Butch Armstrong, prom mgr; Mark McDaniel, news dir; John Lackey, chief engr. ■ On 46 CATV's—93,000 subs. On 1 trans. ■ Rates: \$600; 240; 90.

Louisville

ADI No. 43; see Louisville market

WAVE-TV—ch 3, 100 kw vis, 20 kw aur, ant 910/600g, Nov. 24, 1948. Box 32970, 40201. (502) 585-2201. TWX 810-535-3142. Licensee: Orion Bcstg Int. Ownership: See Orion Bcstg. ■ NBC. Rep: Katz. Wash atty: Covington & Burling. ■ Lee Browning, pres & gen mgr; James Keelor, stn mgr; Wheeler Rudd, gen sls mgr; John Karem, natl sls mgr; John Shine, prog dir & film buyer; Anne Coleman, prom mgr; Larry E. Pond, news dir; Harold Culver, dir engr & opns. ■ On 50 CATV's—102,681 subs. Co-owned: WAVE(AM). ■ Rates: \$1,000; 350; 250.

WDRB-TV—ch 41, 303 kw vis, 30.3 kw aur, ant 1,280/1,000g, Feb 28, 1971. 1051 E. Main St., 40206. (502) 584-9701. TWX 810-535-3328. Licensee: Consolidated Bcstg Co. (acq 11-77). Ownership: Minneapolis Star & Tribune Co. See Nwspr. ■ Rep: RTVR. Wash atty: Marmet Professional Corp. ■ Elmer F. Jaspán, pres & gen mgr; Robert Van Cleave, gen sls mgr; Wilson Hatcher, news dir; Lee Grabowski, prom mgr; Robert Cheeseman, chief engr. ■ On 40 CATV's—84,000 subs. ■ Rates: \$200; 160; 125.

WHAS-TV—ch 11, 135 kw vis, 26.3 kw aur, ant 1,290/973g, March 27, 1950. Box 1084, 40201. (502) 582-7840. TWX 810-535-3326. Licensee: WHAS Inc. Ownership: Barry Bingham & family. See Nwspr. ■ CBS. Rep: Harrington, Righter & Parsons. Wash atty: Sidley & Austin. ■ Barry Bingham Jr, pres; Bob Morse, exec VP & gen mgr; Chuck Conrad, loc sls mgr; Dick Sweeney, prog dir & film buyer; Mike Lerner, prom mgr; Vin Burke, news dir; Bill Bratton, chief engr. ■ On 35 CATV's. Co-owned: WHAS(AM) & WAZM(FM).

***WKML**—ch 68, 1170 kw vis, 230 kw aur, ant

Kentucky, Louisiana TV

835t/570.6g. Aug 31, 1970. Licensee: Ky Bd of Educ. ■ Execs: See *WKLE Lexington.

***WKPC-TV**—ch 15, 263 kw vis, 46.8 kw aur, ant 860t/549g. Sept 5, 1958. Box 1515, 40201. (502) 456-3286. Licensee: Jefferson County Bd. of Educ. ■ PBS. Wash atty: Schwartz & Woods. ■ E.C. Grayson, pres; Jerry D. Weaver, exec VP & gen mgr; Ron Wolf, prog asst & film buyer; Jane G. Emke, dir dev & prom; Darrell Garrett, opns asst; Charles T. Landers, dir of engr. ■ On 7 CATV's.



WLKY-TV—ch 32, 4300 kw max vis, 1290 kw vis, 860 kw max aur, 257 kw aur, ant 1260t/989g. Sept 18, 1961. Box 6205, 1918 Mellwood Ave., 40206. (502) 893-3671. TWX 810-535-3212. Licensee: Combined Communications of Kentucky Inc. (acq 5-10-73). Ownership: See Gannet Co. Inc., also Newspr. ■ ABC. Rep: Blair. Wash atty: Pierson, Ball & Dowd. ■ Paul Blue, pres & gen mgr; Delores Roehm, controller; Robert Jones, prog dir & film buyer; William Campbell, gen sls mgr; Lois Hinkle, prom mgr; Tom Becherer, news dir; Paul Kelley, VP/chief engr. ■ On 41 CATV's—68,267 subs. ■ Rates: \$620; 170; 70.

Madisonville

ADI No. 88; see Evansville, Ind. market

***WKMA**—ch 35, 513 kw vis, 102 kw aur, ant 1,040t/998g. Sept 23, 1968. Licensee: Ky Bd of Educ. ■ Execs: See *WKLE Lexington. ■ On 5 CATV's—4500 subs.

Morehead

ADI No. 89; see Lexington market

***WKMR**—ch 38, 575 kw vis, 115 kw aur, ant 960t/607g. Sept 23, 1968. Licensee: Ky Bd of Educ. ■ Execs: See *WKLE Lexington. ■ On 20 CATV's—2500 subs.

Murray

ADI No. 76; see Paducah, Ky.-Cape Girardeau, Mo.-Harrisburg, Ill. market

***WKMU**—ch 21, 575 kw vis, 115 kw aur, ant 660t/655g. Oct 9, 1968. Licensee: Ky Bd of Educ. ■ Execs: See *WKLE Lexington. ■ On 2 CATV's—1200 subs.

Newport

WXIX-TV—Licensed to Newport. See Cincinnati, Ohio.

Owensboro

ADI No. 88; See Evansville, Ind. market

***WKOH**—ch 31, 692 kw vis, 55 kw aur, ant 460t/500g. March 1, 1979. 600 Cooper Dr., Lexington 40502. (606) 233-0666. Licensee: Ky Authority for Educ TV. ■ PBS, SECA. Washington atty: Miller & Schraeder. ■ Execs: See *WKLE Lexington.

Owenton

ADI No. 28; see Cincinnati market

***WKON**—ch 52, 562 kw vis, 115 kw aur, ant 710t/602g. Sept 23, 1968. Licensee: Ky Bd of Educ. ■ Execs: See *WKLE Lexington. ■ On 3 CATV's—2500 subs.

Paducah

ADI No. 76; see Paducah, Ky.-Cape Girardeau, Mo.-Harrisburg, Ill. market

***WKPD**—ch 29, 151 kw vis, 13.2 kw aur, ant 500t/518g. May 31, 1971. 600 Cooper Dr., Lexington 40502. (606) 233-0666. Licensee: Ky Bd of Educ. ■ PBS, SECA. Washington atty: Miller & Schraeder. ■ Execs: See *WKLE Lexington.

WPSD-TV—ch 6, 100 kw vis, 13.8 kw aur, ant 1,600t/1,638g. May 28, 1957. Box 1197, 42001. (502) 442-8214. TWX 502-591-7604. Licensee: Paducah Newspr Inc. Ownership: Paxton family, 100%. See Newspr. ■ NBC. Rep: H-R. Wash atty: Jason Shrinky. ■ Fred Paxton, pres; John Williams, gen mgr; James E. English III, prog dir; Tom Butler, news dir; Don Brown, chief engr. ■ On 89 CATV's. On 88 trans. ■ Rates: \$485; 225; 95.

Pikeville

ADI No. 41; see Charleston-Huntington, W.Va. market

***WKPI**—ch 22, 468 kw vis, 93.3 kw aur, ant 1,410t/153g. April 8, 1968. Licensee: Ky Bd of Educ. ■ Execs: See *WKLE Lexington. ■ On 50 CATV's—6000 subs.

Somerset

ADI No. 89; see Lexington market

***WKSO**—ch 29, 378 kw vis, 75.6 kw aur, ant 1,460t/1,000g. Sept 23, 1968. Licensee: Ky Bd of Educ. ■ Execs: See *WKLE Lexington. ■ On 25 CATV's—2500 subs. On 2 trans.

Louisiana

Alexandria

ADI No. 171; see Alexandria market

KALB-TV—ch 5, 100 kw vis, 20 kw aur, ant 1,590t/1,586g. Sept. 29, 1954. 605-11 Washington St., 71301. (318) 445-2456. TWX 510-976-5709. Licensee: Lanford Telecasting Co. Ownership: Estate of T.B. Lanford, 68%; William L. Fox, 32%. For Lanford interests see T. B. Lanford Stns. ■ NBC, ABC. Rep: Katz. Wash atty: Kirkland & Ellis. ■ T.A. Gresham, pres; Robert E. Miller, VP & gen mgr; Dowell Bushnell, sls mgr; Berton Chaudior, gen sls mgr; Ron Saunders, mgr creative sls; Susan Gamburg, prog dir; Tom Webb, news dir; William T. Holt, chief engr. ■ On 31 CATV's—31,000 subs. Co-owned: KALB-AM, KSLI-FM.

Baton Rouge

ADI No. 92; see Baton Rouge market

WAFB-TV—ch 9, 316 kw vis, 63 kw aur, ant 1,670t/1,729g. April 19, 1953. Box 2671, 70821. (504) 383-9999. TWX 510-993-3406. Licensee: Guaranty Bcstg Corp. Ownership: Guaranty, 100%. ■ CBS. Rep: Katz. Wash atty: McKenna, Wilkinson & Kittner. ■ George A. Foster Jr., chmn; Tom E. Gibbens, pres & gen mgr; Mervyn E. Rhys, VP & gen mgr; Carlton Creamers, news dir; Ed Lamy, VP & prog dir & film buyer; Grace McElveen, VP & prom mgr; Donald K. Allan, VP & chief engr. ■ On 13 CATV's—25,000 subs. Co-owned: WAFB-FM.



WBRZ—ch 2, 100 kw vis, 19.5 kw aur, ant 1,676t/1,724g. April 14, 1955. Box 2906, 70821. (504) 387-2222. TWX 510-993-3576. Licensee: La. TV Bcstg Corp. Ownership: Baton Rouge Bcstg Co. (WJBO), 96%; Charles P. Manship Jr., 1%; Douglas L. Manship, less than 1%; and others. See Manship Stns, also Nwspr. ■ ABC. Rep: Blair. Wash atty: Cohn & Marks. ■ Douglas Manship Sr., pres; Jules L. Mayeux, gen mgr; Robert J. Headlee, sls mgr; Richard Manship, stn mgr; Ray Alexander, prog dir; Lisa East, prom mgr; John Spain, news dir; Bill Yordy, chief engr. ■ On 21 CATV's—31,000 subs. Co-owned: WJBO(AM), WFMF(FM).

***WLPB-TV**—ch 27, 1,170 kw vis, 117 kw aur, ant 940t/1,029g. Sept. 6, 1975. 2618 Wooddale Blvd., 70805. (504) 925-6556. Licensee: Louisiana Educational Television Authority. ■ PBS. Wash atty: Patton, Boggs & Blow. ■ Ed Prendergast, chmn; A. Fred Frey, exec dir; Bobby Ann Clark, dir pub info. ■ On 6 CATV's—49,338 subs.

WRBT—ch 33, 871 kw vis, 174 kw aur, ant 1000t/1,030g. Oct 16, 1971. Essen Lane, Box 14685, 70808. (504) 766-3233. TWX 510-993-3493. Licensee: Rush Bcstg Corp. Ownership: Cyril Vetter, 100%. ■ NBC. Rep: Meeker. Wash atty: Mallyck & Bernton. ■ Cyril E. Vetter, pres & gen mgr; William M. Hathorn, gen sls mgr; Joyce Harvey, prog dir; Marc Goldstein, news dir; Phil Cavey, chief engr. ■ On 18 CATV's—46,800 subs. ■ Rates: \$255; 140; 55.

Lafayette

ADI No. 115; see Lafayette market

KADN—ch 15, 165 kw vis, 29.4 kw aur, ant 208t/228g. Not on air, target date unknown. 1506 Eraste Landry Rd., 70506. Licensee: Charles Chate-lain. ■ Wash atty: Mulin, Conner & Rhyne.

KATC—ch 3, 100 kw vis, 20 kw aur, ant 1,740t/1,793g. Sept 1, 1962. Box 3347, 70502. (318) 232-6111. TWX 510-975-5043. Licensee: Acadian TV Corp. Ownership: Washington Life Insurance Co. of America, 10%; Mrs. Shirley Kurzweg Gouaux, 19.8%; and others. ■ ABC. Rep: Meeker. Wash atty: Leo Resnick. ■ Mrs. Frances T. Kurzweg, pres; William Patton, gen mgr; Paul Brown, stn mgr; Roy Rhodes, gen sls mgr; Jim Leggett, news dir; Roy LeJeune, chief engr. ■ On 20 CATV's—30,000 subs. ■ Rates: \$295; 160; 62.

KLFY-TV—ch 10, 302 kw vis, 44.7 kw aur, ant 1,748t/1,771g. June 3, 1955. Box 3687, 70501. (318) 981-4823. TWX 510-975-5052. Licensee: Texoma Bcstrs Inc. Ownership: KWTX Bcstg Co., 80%; M. N. Bostick, 20%. See KWTX Stns & Texoma Bcstg Stns. ■ CBS. Rep: H-R. Wash atty: Cordon & Jacob. ■ M. N. Bostick, pres; Thomas G. Pears, gen & sls mgr; Bill Bowers, prod superv; Terry Dover, opns mgr & film buyer; Marcia Placer, news dir; Keith Townsden, dir engr; Dick Swank, chief engr. ■ On 28 CATV's—111,385 subs.

Lake Charles

ADI No. 172; see Lake Charles market

KPLC-TV—ch 7, 295 kw vis, 59 kw aur, ant 1,480t/1,519g. September 1954. Box 1488, 70602. (318) 439-9071. TWX 510-971-7570. Licensee: Calcasieu Television & Radio. (acq 2-71). Ownership: G. Russell Chambers, 100%. ■ NBC. Rep: Katz. Wash atty: Cohn & Marks. ■ G. Russell Chambers, pres; Eunice Carroll, gen mgr; Jerry Smithwick, gen sls mgr, prog dir & film buyer; Russ Myerson, prom mgr; Art Angelo, news dir. ■ On 21 CATV's—42,000 subs. ■ Rates: \$150; 40; 60.

Monroe

ADI No. 111; see Monroe, La.-El Dorado, Ark. market

KLAA—Licensed to West Monroe. See West Monroe

***KLTM**—ch 13, 316 kw max vis, 31.6 kw max aur, ant 1,777/1,853g. Sept 8, 1976. 2618 Wooddale Blvd., Baton Rouge, 70805. (504) 925-6556. Licensee: Louisiana Educational Television Authority. ■ PBS. Wash atty: Patton, Boggs & Blow. ■ Execs: See *WLPB-TV Baton Rouge.



KNOE-TV—ch 8, 316 kw vis, 63.2 kw aur, ant 1,930/1,985g. Sept. 27, 1953. Box 4067, 71201. (318) 322-8155. TWX 510-977-5384. Licensee: Noe Enterprises Inc. Ownership: Estate of James A. Noe Sr., 100%. ■ CBS. Rep: Katz. Wash atty: Cohn & Marks. ■ James A. Noe Jr., pres; George Grubbs, prom mgr; Jack McCall, prog dir; Joe Allen Boothe, natl sls mgr; Lloyd Vorhees, local & rgnl sls mgr; Gerald Williams, news dir; Ray Boyd, dir of engr. ■ On 34 CATV's—64,000 subs. On 1 trans. Co-owned: KNOE-AM-FM. ■ Rates: \$263; 210; 63.

KTVE—Licensed to El Dorado, Ark. See El Dorado, Ark.

New Orleans

ADI No. 34; see New Orleans market

WDSU-TV—ch 6, 100 kw vis, 20 kw aur, ant 970/1,973g. Dec 18, 1948. 520 Royal St., 70130. (504) 588-9378. TWX 810-951-6077. Licensee: Cosmos Bcstg Corp. (acq 1-1-73). Ownership: See Cosmos Bcstg Stns. ■ NBC. Rep: Blair. Wash atty: Dow, Lohnes & Albertson. ■ K. James Yager, sr VP & gen mgr; Jack Sander, asst gen mgr; Dave Chase, prog dir; Richard Levy, gen sls mgr; Farrell Meisel, prom mgr; Douglas Ramsey, news dir; Joe Gill, chief engr. ■ On 20 CATV's—18,000 subs. ■ Rates: \$850; 350; 160.

WGNO-TV—ch 26, 479 kw max, 340 kw horiz vis, 50.2 kw horiz aur, ant 490/1,495g. Oct 16, 1967. 2912 ITM Bldg, 2 Canal St., 70130. (504) 581-2600. TWX 810-951-6158. Licensee: Greater New Orleans Television Inc. (acq 8-21-78). Ownership: General Media Corp. ■ ABC, CBS, NBC. Sp 30 min wkly. Rep: H-R Television. Wash atty: Fisher, Wayland, Southmayd & Cooper. ■ Earl Hickerson, pres; Dean Ward, VP & gen mgr; John Curren, general sls mgr; Paul Krimsier, prog/prom mgr; Mel Leavitt, news dir; Steve Mohammed, bus mgr; Bill Brister, chief engr. ■ On 22 CATV's—155,000 subs. ■ Rates: \$70; 100; 70.

WVUE—ch 8, 316 kw vis, 31.6 kw aur, ant 990/1,046g. Feb 1, 1959. Box 13847, 70185. (504) 486-6161. TWX 801-951-6090. Licensee: Gaylord Bcstg Co. Ownership: Oklahoma Publishing Co. ■ ABC. Rep: TeleRep. Wash atty: Pierson, Ball & Dowd. ■ Edward L. Gaylord, chmn of bd; Robert M. Olson, VP & gen mgr; Jack C. Long, asst gen mgr & gen sls mgr; Don Wilburn, prog dir, prom mgr & film buyer; Alec Gifford, news dir; Mike Caruso, chief engr. ■ Rates: \$ 1200; 300; 185.

WWL-TV—ch 4, 100 kw vis, 10 kw aur, ant 1,000/1,049g. Sept 7, 1957. 1024 N. Rampart St., 70116. (504) 529-4444. TWX 810-951-5097. Licensee: Loyola U. of the South. ■ CBS. Rep: Katz. Wash atty: Marmet Professional Corp. ■ Rev. James Carter S. J., pres; J. Michael Early, gen mgr; Maurice Guillermin, asst gen mgr & gen sls mgr; Granville Semmes, prom mgr; Phil Johnson, news dir; Hugh Burney, chief engr. ■ On 20 CATV's—150,000 subs. On 2 trans. Co-owned: WWL-AM-FM.

***WYES-TV**—ch 12, 316 kw vis, 31.6 kw aur, ant 1,010/1,046g. April 1, 1957. 916 Navarre Ave., 70124. (504) 486-5511. TWX 810-951-5279. Licensee: Greater New Orleans Educl TV Foundation. ■ PBS. Wash atty: Schwartz & Woods. ■ William S. Hart, pres; Jimmy Bradford, bus mgr; Charles Zewe, news dir;

King Logan, pub info dir; Currie Leslie, prod mgr; Michael LaBonia, dir of broadcast. ■ On 12 CATV's.

Shreveport

ADI No. 58; see Shreveport, La.-Texarkana, Tex. market

***KLTS**—ch 24, 1,620 kw max vis, 162 kw max aur, ant 1070/1,080g. August 9, 1978. 2618 Wooddale Blvd., Baton Rouge, 70805. (504) 925-6556. Louisiana Educational Television Authority. ■ PBS. Washington atty: Patton, Boggs & Blow. ■ Execs: See *WLPB-TV Baton Rouge.

KSLA-TV—ch 12, 316 kw vis, 38 kw aur, ant 1,800/1,794g. Jan 1, 1954. Box 4812, 71104. (318) 222-1212. TWX 510-973-4013. Licensee: KSLA-TV Inc. (acq 1960) Ownership: Attaway Investments Inc., 25.14%; Mrs. Dolores Lavigne, 36.32%; and others. ■ CBS. Rep: Harrington, Righter & Parsons. Wash atty: Cordon & Jacob. ■ Dolores Lavigne, chmn; Winston B. Linam, pres & gen mgr; Ben B. McLaughlin, VP & sls mgr; John C. Renshaw, VP, progs & prom; Robert Weimar, VP prod; Don Owen, news dir; John Hitt, VP engr. ■ On 44 CATV's—97,764 subs. ■ Rates: \$400; 200; 60.

KTAL-TV—(Texarkana, Tex.)—ch 6, 100 kw vis, 10 kw aur, ant 1,580/1,552g. August 16, 1953. 3150 N. Market St., Shreveport, 71107. (318) 425-2422. TWX 510-973-4169. Licensee: KCMC Inc. Ownership: Camden News Pub. Co. (Walter E. & Betty P. Hussman), 50%; Bettie M. Palmer, 17%; W. E. & Betty Hussman, 13%; Alden P. Mooney, 10%; J.Q. Mahaffey, 4%; and W. D. Palmer, 3%. See Nwspr. ■ NBC. Rep: Blair. Wash atty: Covington & Burling. ■ Walter E. Hussman, pres; H. Lee Bryant, VP & gen mgr; Stephen McDonald, sls mgr; Jean Byrd, prog dir; Sharon Porter, prom mgr; Stan Wyatt, news dir; Dave Hendricks, chief engr. ■ On 11 CATV's. Co-owned: KCMC(AM) Texarkana, Tex., KTAL-FM Shreveport.

KTBS-TV—ch 3, 100 kw vis, 20 kw aur, ant 1,780/1,800.5g. Sept 3, 1955. 312 E. Kings Highway, Box 44227, 71104. (318) 868-3644. TWX 510-973-4076. Licensee: KTBS Inc. Ownership: E. Newton Wray, 37.5%; George D. Wray Jr., Charles W. Wray, each 26.4%; Evelyn Wray Smith, 4.2%. ■ ABC. Rep: Katz. Wash atty: Fletcher, Heald & Hildreth. ■ E. Newton Wray, pres & gen mgr; Edwin N. Wray, stn mgr; Marvin Perry, prog dir; David Goldberg, news dir; Allan Stoll, natl sls mgr; Clyde Baldwin, loc sls mgr; Don Wiegel, prom mgr; David Hendricks, chief engr; Stella Hallman, traffic mgr; Rosie Jones, bldg maintenance mgr. ■ On 46 CATV's—94,000 subs. ■ Rates: \$600; 275; 100.

West Monroe

ADI No. 111; see Monroe, La.-El Dorado, Ark. market

KLAA—ch 14, 457 kw vis, 69.2 kw aur, ant 630/1,677.4g. Oct 6, 1974. 701 Parkwood Dr., 71291. (318) 388-0114. TWX 510-977-5366. Licensee: Monroe TV Inc. Ownership: K.E. Meyer, Morris Burks, Steve Ball & H.C. Wattner, 12% each. ■ NBC. Rep: Savalli/Gates. Wash atty: John Wilner. ■ Jonathan Wood, gen mgr; Steve Gentury, chief engr.

KNOE-TV—Licensed to Monroe. See Monroe.

Maine

Augusta

ADI No. 74; see Portland-Poland Spring market

***WCBB**—ch 40, 309 kw vis, 63 kw aur, ant 1,000/1,641g. Nov 13, 1961. 1450 Lisbon St., Lewiston, 04240. (207) 783-9101. TWX 710-223-1538. Telex 1-800-638-0974. Licensee: Colby-Bates-Bowdoin Educl Telecasting Corp. Ownership: Colby College, Bates College, Bowdoin College, each 33-1/3%. ■ PBS, EEN (rgnl). Wash atty: John Tierney. ■ H. Odell Skinner, pres & gen mgr; Michael Mears, prog dir; Roland A. Desjardins, VP & chief engr. ■ On 13 CATV's—21,380 subs.

Louisiana, Maine TV

Bangor

ADI No. 147; see Bangor market

WABI-TV—ch 5, 38.9 kw vis, 7.76 kw aur, ant 1,310/1,529g. Jan. 25, 1953. 35 Hildreth St., 04401. (207) 947-8321. TWX 207-989-4550. Licensee: Community Broadcasting Svc. Ownership: See Hildreth Stns. ■ CBS. Rep: H-R; Kettell-Carter Wash atty: Fly, Shuebruk, Blume, Gaguine, Boros & Schulkind. ■ Horace Hildreth, chmn of bd; Walter L. Dickson, pres; George Gonyar, VP & mgr; George Spring, VP & dir of sls dev; William Whitten, sls mgr; Towle Tompkins, opns dir; Gordon Manuel, news dir; Dale Carter, chief engr. ■ On 16 CATV's. On 2 trans. Co-owned: WABI(AM)-WBGW(FM). ■ Rates: \$150; 40; 40.

WLBZ-TV—ch 2, 51.3 kw vis, 10.2 kw aur, ant 640/1,99g. Sept. 12, 1954. Box 934, 04401. (207) 942-4822. TWX 710-222-1877. Licensee: WLBZ TV Inc. (acq 5-14-58). Ownership: See Maine Bcstg System Stns. ■ NBC. Rep: Katz. ■ Mary Rines Thompson, pres; Don Powers, gen mgr; Margo Cobb, stn mgr; Mike Trudel, news dir; Bruce Scott, chief engr. ■ On 27 CATV's—50,000 subs. On 1 trans. Co-owned: WLBZ(AM).

WVII-TV—ch 7, 316 kw vis, 31.6 kw aur, ant 820/1,87g. Oct 15, 1965. 41 Farm Rd., 04401. (207) 945-6457. TWX 710-222-1742. Licensee: Eastern Maine Bcstg Sys Inc. (acq 2-6-76). Ownership: Valley Communications Inc. John J. Pineau 100%. ■ ABC. Rep: Avery-Knodel Reg Assoc. Wash atty: Mullin, Connor & Rhyne. ■ John Pineau, pres; James DeBold, gen & prom mgr; prog dir & film buyer; Jerry Britt, reg & loc sls mgr; Roger LaMay, news dir; Paul Nichols, natl sls mgr; James Chadwick, chief engr. ■ On 50 CATV's—300,500 subs. ■ Rates: \$140; 70; 25.

Biddeford

ADI No. 74; see Portland-Poland Spring market

***WMEG-TV**—ch 26, 589 kw vis, 117 kw aur, 800/1,550g. March, 1975. Alumni Hall, Orono, 04473. Licensee: U of Maine. ■ Execs: See *WMEB-TV Orono.

Calais

ADI No. 147; see Bangor market

***WMED-TV**—ch 13, 316 kw vis, 6.2 kw aur, ant 430/1,190g. September 1965. Licensee: U of Maine. ■ Execs: See *WMEB-TV Orono.

Orono

ADI No. 147; see Bangor market

***WMEB-TV**—ch 12, 299 kw vis, 30 kw aur, ant 990/1,369g. Sept. 23, 1963. Alumni Hall, U. of Maine, 04473. (207) 866-4493. TWX 710-229-1091. Licensee: U of Maine. ■ PBS, EEN (regional). Wash atty: Dow, Lohnes & Albertson. ■ Edward Winchester, gen mgr; Bernard Roscetti, prog dir; Donald Winslow, chief engr. ■ On 20 CATV's—10,000 subs. On 3 trans.

Poland Spring

ADI No. 74; see Portland-Poland Spring market

WMTW-TV—Licensed to Poland Spring. See Portland.

Portland

ADI No. 74; see Portland-Poland Spring market

WCSH-TV—ch 6, 100 kw vis, 20 kw aur, ant 2,000/1,292g. Dec. 1, 1953. One Congress Square, 04101. (207) 772-0181. TWX 710-221-1988. Licensee: Maine Radio & TV Co. Ownership: See Maine Bcstg System Stns. ■ NBC. Rep: Katz. Wash atty: Wilkinson, Cragun & Barker. ■ Mary Rines Thompson, pres; Donald K. Powers, exec VP; Bob Burt, natl sls mgr; Lew Colby, prog dir; Bruce C. McGorriell, gen mgr, gen sls mgr & film buyer; Lewis Colby, prod mgr; Fred Thompson, prom mgr; Fred Nut-

Maine, Maryland Massachusetts TV

ter, news dir; Clem Payeur, chief engr. ■ On 10 CATV's. On 1 trans. Co-owned: WCSH(AM).

WGAN-TV



WGAN-TV—ch 13, 295 kw vis, 29.5 kw aur, ant 1,609t/1,665g. May 16, 1954. Box 1731, Broadcast Center, (04104). (207) 797-9330. TWX 710-221-1674. Licensee: Guy Gannett Bcstg Svcs. Ownership: See Guy Gannett Stns, also Nwspr. ■ CBS. Rep: Blair, Mulvihill (Canada). Wash atty: Dow, Lohnes & Albertson. ■ Robert Gilbertson, exec VP; David King, gen mgr & gen sls mgr; Ken McKenzie, opns mgr; David P Taylor, news dir; Edmund Reid, chief engr. ■ Co-owned: WGAN-AM-FM. ■ Rates: \$300; 180; 50.

WMTW-TV—(Poland Spring)—ch 8, 105 kw vis, 21 kw aur, ant 3,850t/120g. Aug. 31, 1954. Lafayette Towne House, 638 Congress St., Portland, 04101. (207) 773-5664. TWX 207-781-5539. Licensee: Harron Communications Corp. ■ ABC. Rep: Stephens & Towndrow; Peters, Griffin & Woodward. Wash atty: Hogan & Hartson. ■ Paul Harron, pres; John Flynn, VP & gen mgr; Robert M. Joyce, asst gen mgr & film buyer; Jack Martin, sls mgr; Jerry D'Amico, news dir; Parker H. Vincent, chief engr; Richard L. Gove, prom dir. ■ On 76 Canadian CATV's—176,000 subs.

Presque Isle

ADI No. 200; see Presque Isle market

WAGM-TV—ch 8, 27.5 kw vis, 5.37 kw aur, ant 350t/290g. Oct. 13, 1956. Box 1149, 04769. (207) 764-4461. TWX 710-229-1631. Licensee: Aroostook Bcstg Corp. (acq 1958). Ownership: Community Bcstg Service Inc. ■ CBS, ABC, NBC. Rep: H-R; Kettell-Carter. Wash atty: Fly, Shuebruk, Blume, Gaguine, Boros & Schulkind. ■ Walter L. Dickson, pres; James DeBold, gen mgr & film buyer; Ronald Madore, gen sls mgr; Joseph Palmieri, news dir; Norman Johnson, chief engr. ■ On 13 CATV's—9,000 subs. On 3 trans. Co-owned: WAGM(AM). ■ Rates: \$80; 50; 30.

***WMEM-TV**—ch 10, 299 kw vis, 30 kw aur, ant 1,090t/158g. Feb. 17, 1964. Licensee: U. of Maine. ■ Execs: See *WMEB-TV Orono.

Maryland

Annapolis

ADI No. 19; see Baltimore market

***WAPB**—ch 22, 3890 kw vis, 389 kw aur, ant 874t/852g. July 16, 1975. Owings Mills, 21117. (301) 356-5600. Licensee: Maryland Public Bcstg Commission. ■ Execs: See *WMPB Baltimore.

Baltimore

ADI No. 19; see Baltimore market

WBAL-TV—ch 11, 316 kw vis, 31.6 kw aur, ant 1,000t/998g. March 11, 1948. 3800 Hooper Ave., 21211. (301) 467-3000. TWX 710-234-1086; 710-234-1087. Licensee: The Hearst Corp. Ownership: See Hearst Stns, also Nwspr. ■ NBC. Rep: Blair TV. Wash atty: Dempsey & Kopolovitz. ■ Malcom D. Potter, VP & gen mgr; Judy Girard, prog dir; John Cooke, exec prod; Carole Taylor, prom dir; Jon Petrovich, news dir; William J. Katsafanas, VP sls; John J. Gilmore, gen sls mgr; Eugene C. Keenan Jr., loc sls mgr; Otto R. Claus Jr., chief engr. ■ On 155 CATV's—250,733 subs. Co-owned: WBAL-AM, WIYY-FM.

WBFF—ch 45, 5,000 kw vis, 500 kw aur, ant 896t/705g. April 11, 1971. 3500 Parkdale Ave.,

21211. (301) 462-4500. Licensee: Chesapeake Television Inc. Ownership: Julian S. Smith, 36.51%; Commercial Radio Institute, 26.67%, & others. ■ Rep: Adam Young. Wash atty: Fisher, Wayland, Duvall, Southmayd & Cooper. ■ Julian S. Smith, pres & gen mgr; William Le Favre, prog dir; Frederick M. Himes, exec VP; Robert Simmons, VP sls; Dwight Weems, prod mgr; Augustine Levero, mktg mgr; Bruce Lumpkin, sls mgr; George Lewis, mgr spec progs; Ernie Boston, news dir; David Smith, engrg mgr; W. Richardson, sps mgr; R. Myer, chief engr.

WJZ-TV—ch 13, 288 kw vis, 31.6 kw aur, ant 990t/998g. Nov. 2, 1948. TV Hill, 21211. (301) 466-0013. TWX 701-234-1951; 710-234-1672. Licensee: Westinghouse Bcstg Co. Ownership: See Westinghouse Bcstg Co. Stns. ■ ABC. Rep: TVAR; McDermott (Canada). Wash atty: Hedrick & Lane. ■ William F. Baker, pres; Arthur H. Kern, VP & gen mgr; Steven B. Engles, gen sls mgr; Stan Rudick, prog dir; Brian O'Neill, creative svcs mgr; A. Scott Goodfellow, news dir; Glenn Lahmann, chief engr. ■ On 78 CATV's—387,992 subs. ■ Rates: \$3,000; 600; 300.

WMAR-TV—ch 2, 100 kw vis, 11 kw aur, ant 1,000t/999g. Oct. 27, 1947. 6400 York Rd., 21212. (301) 377-2222. TWX 710-232-1804. Licensee: WMAR Inc. Ownership: See The A.S. Abell Co., also Nwspr. ■ CBS. Rep: Katz. Wash atty: Hogan & Hartson. ■ William S. Abell, chmn of bd; Dale B. Wright, pres & gen mgr; Jack Marks, VP & dir of sls; Charles Horich, VP & dir of bcastg; Peter M. Ballard, sec & bus mgr; Janet Covington, dir pub affrs; Dave Emery, news dir; Carol Cook, prom dir; Jack Marks, gen sls mgr; Russell A. Jones, treas; Robert O. Donahue, VP & dir of engr. ■ On 82 CATV's—384,964 subs. Co-owned: WMAR-FM. ■ Rates: \$2,000; 350; 350.

***WMPB**—ch 67, 646 kw vis, 76.38 kw aur, ant 820t/693g. Oct. 6, 1969. Owings Mills, 21117. (301) 356-5600. Licensee: Maryland Public Broadcasting Commission. ■ PBS. Wash atty: Schwartz & Woods. ■ Dr. Frederick Breitenfeld Jr., exec dir; Warren S. Park Jr., dir progmg & opns; Bruce Herget, dir engrg. ■ On 1 trans.

WNUV-TV—ch 54, 1,205 kw max vis, 120.5 max aur, ant 81st/709g. Not on air, target date: Sept 1, 1980. 51 Lake Shore Dr., Rockaway, N.J. 07866. (201) 627-5565. Licensee: New Vision Inc. Ownership: Samuel S. Kravetz, 50%; I. Blonder, 12.5%; B. Tongue, 12.5%; B. Salditch, 12.5%. ■ Wash atty: Fly, Shuebruk, Boros, Gaguine. ■ Samuel S. Kravetz, pres.

Hagerstown

ADI No. 8; see Washington market

WHAG-TV—ch 25, 436 kw vis; 43.6 kw aur, ant 1,230t/4535. Jan. 3, 1970. On The Square, 21740. (301) 797-4400. Licensee: Henson Aviation Inc. (acq 12-30-76). ■ NBC. Wash atty: Fletcher, Heald, Rowell, Kenehan & Hildreth. ■ Richard A. Henson, pres; Arch McDonald, gen mgr; Ron Smith, sls mgr; Harold Heagy, prog dir; James L. Thompson, news dir; Ken Johnson, chief engr. ■ On 35 CATV's—93,395 subs. ■ Rates: \$110; 65; 30.

***WWPB**—ch 31, 436 kw vis, 51.65 kw aur, 1,230t/415g. Oct. 5, 1974. Bonita Avenue, Owings Mills, 21117. Licensee: Maryland Public Bcstg Commission. ■ PBS. ■ Execs: See *WMPB Baltimore.

Salisbury

ADI No. 161; see Salisbury market

WBOC-TV—ch 16, 225 kw vis, 38.1 kw aur, ant 620t/647g. July 15, 1954. Radio-TV Park, 21801. (301) 749-1111. TWX 710-864-9672. Licensee: WBOC Inc. (acq 10-1-61). Ownership: See The A. S. Abell Co., also Nwspr. ■ CBS, ABC, NBC. Rep: Young. Wash atty: Hogan & Hartson. ■ Samuel S. Carey, pres, gen mgr & film buyer; Larry B. Young, prog dir; Charles B. Silva, gen sls mgr; Jack W. Ward, VP opns mgr; Alan Landay, news dir; Bernard F. Sparks, chief engr. ■ On 15 CATV's—50,378 subs. Co-owned: WBOC-AM-FM. ■ Rates: \$225; 100; 50.

***WCPB**—ch 28, 708 kw vis, 141 kw aur, 82 kw aur, 510t/551g. March 21, 1971. c/o Frederick Breitenfeld Jr., Owings Mills, 21117. Licensee: Maryland Public Bcstg Commission. ■ PBS. ■ Execs: See *WMPB Baltimore.

WMDT—ch 47, 3,450 kw vis, 345 kw aur, ant 1,000t/1,019g. Not on air, target date: Feb. 1, 1980. Box 321, U.S. Rte. 50, 21801. (301) 759-8847.

Licensee: MDV Television Co. Inc. ■ ABC. Rep: Adam Young. Wash atty: Fletcher, Heald & Hildreth. ■ J. Paul Audet, pres; William H. Mallory, gen sls mgr; W. Michael Hoehn, prog dir; James R. Audet, dir of engrg.

Massachusetts

Adams

ADI No. 48; see Albany-Schenectady-Troy, N.Y. market

WCDC—ch 19, 538 kw vis, 53 kw aur, ant 3,688t/248g. Feb. 5, 1954. 341 Northern Blvd., Albany, N.Y., 12204. (518) 436-4822. TWX 710-441-8203. Licensee: Knight-Ridder Bcstg Inc. (acq 6-20-78). Ownership: See Knight-Ridder Bcstg Inc., also nwspr. ■ ABC. Rep: MMT. Wash atty: Wiimer, Cutler & Pickering. ■ Albert J. Gillen, pres; Terrence McGuirk, VP & gen mgr; Vince DeLuca, sls mgr; Gene Collins, prog dir & prom mgr; Tom Bryson, news dir; Gene Gildow, chief engr. ■ On 70 CATV's—200,000 subs. On 3 trans. ■ Rates: \$1,100; 300; 135.

Boston

ADI No. 6; see Boston market

WBZ-TV—ch 4, 60.3 kw vis, 9.75 kw aur, ant 1,160t/1,199g. June 9, 1948. 1170 Soldiers Field Rd., 02134. (617) 254-5670. TWX 710-330-0283. Licensee: Westinghouse Bcstg Co. Ownership: See Westinghouse Bcstg Co. Stns. ■ NBC. Rep: TVAR; McDermott (Canada). Wash atty: Hedrick & Lane. ■ Donald H. McGannon, chm; Daniel Ritchie, pres; John Spinola, gen sls mgr; Richard Kurlander, prog mgr; Paul Yates, asst gen mgr; Don Ross, news dir; Ann Finucane, prom mgr; George St. Andre, chief engr. ■ Co-owned: WBZ-AM-FM.



WCVB-TV



hrr HARRINGTON, RIGHTER & PARSONS, INC.



WCVB-TV—ch 5, 100 kw vis, 10 kw aur, ant 980t/1194g. March 19, 1972. 5 TV Place, Needham Br., 02192. (617) 449-0400. TWX 710-325-0773. Licensee: Boston Broadcasters Inc. (acq 3-19-72). ■ ABC. Span & progmg for the deaf, each 1 hr wkly. Rep: Harrington, Righter & Parsons. Wash atty: Fly, Shuebruk, Blume, Gaguine, Boros & Schulkind. ■ Robert M. Bennett, pres & gen mgr; James P. Miller, VP & bus mgr; Gerald J. McGavick, gen sls mgr; Bruce R. Marson, prog dir; Michael Volpe, sls mgr; Barry Rosenthal, adv dir; Wm. L. Mackbee, rsch dir & sls dev; Valdo Conte, coml opns mgr; Ross B. Kauffman, engrg dir; James Thistle, news dir; Paul LaCamera, VP, dir of pub affairs & comm svcs; Philip S. Balboni, dir pub affairs. ■ On 137 CATV's—300,000 subs. ■ Rates: \$2400; 600; 300.

***WGBH-TV**—ch 2, 87.1 kw vis, 8.71 kw aur, ant 1,040t/1,199g. May 2, 1955. 125 Western Ave., 02134. (617) 492-2777. TWX 710-330-6887. Licensee: WGBH Educational Foundation. ■ PBS, EEN (regional). Progmg for the deaf 5 hrs wkly. Wash atty: Covington & Burling. ■ David O. Ives, pres; Henry Becton Jr., gen mgr; J. L. Anderson, mgr opns; Christopher Ridley, prom mgr; Robert E. Ferrante, news dir; Thomas B. Keller Jr., dir engrg. ■ On 20 CATV's—45,000 subs. On 1 trans. Co-owned: *WGBH(FM).

***WGBX-TV**—ch 44, 251 kw vis, 50.1 kw aur, ant 1,080t/1,119g. Sept. 25, 1967. Licensee: WGBH Edu-

ational Foundation. ■ Execs: See *WGBH-TV Boston.

WLVI-TV—(Cambridge)—ch 56, 1,660 kw vis, 166 kw aur, ant 1,186t/1,201g. Aug. 31, 1953. 75 Morrissey Blvd., Boston, 02125. (617) 288-3200. TWX 710-333-6631. Licensee: Field Communications Corp. Ownership: Field Communications, 100%. ■ Rep: Field Spot Sls. Wash atty: Sidley & Austin. ■ Steven A. Bell, VP & gen mgr; Jerry Walsh, gen sls mgr; Liz Wrublin, prom mgr; Natlie McIver, news & pub affrs dir; Richard Lipson, engrg mgr. ■ On 80 CATV/ vs—275,000 subs.

WNAC-TV—ch 7, 316 kw vis, 63.2 kw aur, ant 1,000t/1,069g. June 21, 1948. Government Ctr., 02114. (617) 725-2700. Telex 910-372-0631. Licensee: RKO General Inc. Ownership: See RKO General Inc. ■ CBS. Rep: RTVR. Wash atty: Pierson, Ball & Dowd. ■ Robert Glaser, pres; Robert Williamson, VP & gen mgr; John Quinlan, local sls mgr; Lad Hlavaty, VP engr; Charles Dutcher III, prod dir; John Camarda, natl sls mgr; William Hahn, VP pub affairs; Jack Fitzgerald, asst news dir; Frank Gregg, VP dir of sls; Earl Davis, prom mgr; Richard Graf, news dir; John Atkinson, prog dir; Kenneth D. McGowan, chief engr. ■ Co-owned: WRKO(AM)-WROR(FM). ■ Rates: \$4,000; 500; 300.

WQTV—ch 68, 468 kw vis, 70.8 kw aur, ant 887t/897g. Jan 1979; 390 Commonwealth Ave., 02215. (617) 267-1530. Licensee: Boston Heritage Bcstg Inc. ■ New York atty: Fly, Shubruk, Blume, Gaguine, Bors & Schulkind. ■ Judge Fritzing, pres; Bruce Mayer, gen mgr; Tom Howe, opns mgr & prog dir; Carol Yelverton, news dir; Edward M. Mank, treas; Rick Zach, engrg supvr; Dexter Merry, chief engr.

WSBK-TV—ch 38, 3,160 kw vis max, 316 kw aur max, ant 1,160t/1,201g. (CP: 1,170 kw vis, 117 kw aur). Oct 12, 1964. 83 Leo Birmingham Pkwy, 02135. (617) 783-3838. TWX 710-330-1356. Licensee: New Boston TV Inc. (acq 6-66). Ownership: See Storer Bcstg Co. ■ Secondary affiliation with CBS, NBC. Rep: Storer TV Sls. Wash atty: Warren Zwicky. ■ Joseph C. Dimino, VP & gen mgr; Richard D. Beach, opns mgr; Stuart Tauber, gen sls mgr; Daniel J. Berkery, stn mgr; Judith Jurisich, prog dir; Ellie Kerns, prom mgr; John S. Viall, chief engr. On 100 CATV's—1,183,000 subs. ■ Rates: \$200; 700; 200.

WXNE-TV—ch 25, 741 kw vis, 148.9 kw aur, ant 1,160t/1,201g. Oct 10, 1977. 1318 Spratley St., Portsmouth, Va., 23074. Licensee: Christian Bcstg Network Inc. Ownership: See Christian Bcstg Network Stns. ■ Wash atty: Fisher, Wayland, Southmayd & Cooper. ■ M.G. Robertson, pres; Adelia E. Robertson, sec.

Cambridge

WLVI-TV—Licensed to Cambridge. See Boston.

New Bedford

WTEV—Licensed to New Bedford. See Providence, R. I.

Springfield

ADI No. 86; see Springfield market

***WGBY-TV**—ch 57, 776 kw vis, 155 kw aur, ant 1,000t/142g. September 26, 1971. One Armory Square, 01105. (413) 781-2801. Licensee: WGBH Educational Foundation. ■ PBS, EEN (regional). Wash atty: Covington & Burling. ■ William Liesar, pres, WGBY-TV; David O. Ives, pres, WGBH Educational Foundation; Jack Caldwell, gen mgr; Marsha Tzoumas, prom dir; Scott Kumit, prog dir; Mark Mills, news dir; Dennis Dunbar, engr. ■ On 11 CATV's—25,000 subs.

WHYN-TV—ch 40, 3,680 kw vis, 368 kw aur, ant 1,004t/152g. April 14, 1953. 1300 Liberty St., 01101. (413) 785-1911. TWX 710-350-1369. Licensee: WHYN Stns Corp. Ownership: See Guy Gannett Bcstg Stns, also Nwsp. ■ ABC. Rep: Katz. Wash atty: Dow, Lohnes & Albertson. ■ Robert L. Gilbertson, VP; James A. Kontoleon, VP & gen mgr; Richard E. Wylie, natl sls mgr; Gilbert M. Lefkovich, stn & prom mgr, prog dir, film buyer; Durham Caldwell, news dir; Theodore Gratkowski, chief engr. ■ On 12 CATV's. Co-owned: WHYN-AM-FM. ■ Rates: \$500; 110; 85.

WWLP—ch 22, 4,170 kw vis, 417 kw aur, ant 877t/530g. March 17, 1953. (413) 786-2200. TWX 710-350-1421. Box 2200, 01101. Licensee: Springfield TV Corp. Ownership: See Springfield TV

Co. Stns. ■ NBC. Rep: H-R.; Kettel-Carter Wash atty: Stein, Halpert & Miller. ■ William L. Putnam, chmn of the bd; Kathryn F. Broman, pres; James H. Ferguson Jr., exec VP; E. Holland Low, sls mgr; W. (Buzz) Sawyer, VP & film buyer; Thomas M. LaMarche, prog dir; Ed Leahy, prom mgr; Keith Silver, news dir; Louis Chenevert, chief engr. ■ On 33 CATV's—196,000 subs. ■ Rates: \$750; 250; 75.

Worcester

ADI No. 6; see Boston market



WSMW-TV—ch 27, 513 kw vis, 102 kw aur, ant 1,531t/1,349g. Jan 2, 1970. 127 Beverly Road, 01605. (617) 852-0027. TWX 710-340-7687. Licensee: Sibos Inc. Ownership: Sibos Inc. 100%. ■ Wash atty: Arnold & Porter. ■ Brian A. Higgins, VP, gen mgr & film buyer; Robert E. Fouracre, gen sls mgr; Donald J. Reilly, asst gen mgr & bus mgr; Ray Conlon, opns dir; Mario Finocchio, creative svcs dir; Thomas Powers, prod mgr; Chris Holub, prog supvr; Bob Parmenter, traf mgr; Donald Rutana, film dir; Mike McCarty, news dir; Jerry Gerrits, chief engr. ■ On 67 CATV's—277,429 subs. ■ Rates: \$180; 90; 45.

Michigan

Alpena

ADI No. 211; see Alpena market

WBKB-TV—ch 11, 316 kw vis, 63.2 kw aur, ant 665t/500g. Sept. 22, 1975. Box 35, 49707. (517) 356-3434. Licensee: Thunder Bay Broadcasting Corp. Ownership: Thomas Scanlan, 14.6%; and others. ■ CBS. Wash atty: McKenna, Wilkinson & Kittner. ■ Frederick T. Johnson, pres; Thomas M. Disinger, gen mgr, prog dir & film buyer; Brenda Multer, prom mgr; Don Pettenger, gen sls mgr; Curtis Smith, news dir; Gene Sprayberry, chief engr. ■ On 4 CATV's—12,000 subs. ■ Rates: \$60; 35; 15.

***WCML-TV**—ch 6, 100 kw vis, 15.1 kw aur, 1472t/1349g. 1975. Central Michigan University. Licensee: Central Mich. U. Co-owned: WCML-FM.

Ann Arbor

ADI No. 7; see Detroit market

WRHT—ch 31, 1,096 kw vis, 217 kw aur, 1085t/1044g. Not on air, target date unknown. Box 1102, 48106. (313) 663-3930. Permittee: Wolverine-Morningstar Bcstg. Ownership: Gershon Clark Morningstar, 35%; James L. Mullison, 14%.

Battle Creek

ADI No. 37; see Grand Rapids-Kalamazoo-Battle Creek market

Michigan TV

WUHQ-TV—ch 41, 1,380 kw vis, 138 kw aur, ant 1,076t/963g. July 24, 1971. 5200 Dickman Rd., 49016. (616) 968-9341. TWX 810-276-2201. Licensee: Channel 41 Inc. Ownership: John W. Lawrence, 29.29%; William J. Lawrence, 29.23%; Carl A. Gardner Estate, 11.1%; Borgia M. Lawrence, 29.7%. ■ ABC. Rep: Meeker. Wash atty: Bilger & Blair. ■ John W. Lawrence, pres; Jerry P. Colvin, exec VP & gen mgr; Michael Laemers, opns mgr & chief engr; Linda Dosh, prog & prom coord; Jerry Colvin, sls mgr. ■ On 26 CATV's—166,301 subs. ■ Rates: \$325; 125; 40.

Bay City

WNEM-TV—Licensed to Bay City. See Flint.

Cadillac

ADI No. 136; see Traverse City-Cadillac market

WPBN-TV—Licensed to Traverse City. See Traverse City.

WWTW—ch 9, 316 kw vis, 51.3 kw aur, ant 1,630t/1295g. Jan. 1, 1954. Box 627, 49601. (616) 775-3478. TWX 810-291-3358. Licensee: Wilson Comm. Inc. (acq 3-2-79). Ownership: Ralph C. Wilson Jr., 100%. ■ CBS. Rep: Avery-Knodel. Wash atty: McKenna, Wilkinson & Kittner. ■ Ralph C. Wilson Jr., pres; Fred M. Hutching, gen mgr & film buyer; Dick Schappa, gen sls mgr; Alice Lovell, prog dir; Steve Morse, prom mgr; Bob Lee, news dir; Lowell Shore, chief engr. ■ On 26 CATV's—67,841 subs. ■ Rates: \$350; 100; 75.

Cheboygan

ADI No. 136; see Traverse City-Cadillac market

WTOM-TV—ch 4, 100 kw vis, 20 kw aur, ant 620t/590g. May 16, 1959. Paul Bunyan Bldg., Traverse City 49684. (616) 947-7675. Licensee: WPBN-TV & WTOM-TV Inc. Co-owned satellite of WPBN-TV Traverse City. ■ NBC. Rep: Young; McDermott (Canada). Wash atty: Cordon & Jacob.

Detroit

ADI No. 7; see Detroit market

CBET—(Licensed to Windsor, Ont.)—ch 9, 178 kw vis, 147 kw aur, 655t/626g. Sept. 16, 1954. Box 1609 Windsor, Ont. N9A 1K7. (313) 961-7200. TWX 810-221-9590. Telex 610-362-0763. Licensee: Canadian Broadcasting Corp. (acq 7-23-75). Ownership: CBC, 100%. ■ CBC. Rep: Young; Canadian Standard Bcst Sls; Neil Group. ■ H.L. Hackney, gen mgr; R.J. Podvin, gen sls mgr; Elie Savoie, prog dir; Neil T. Addison, prom mgr; Don Sharon, film buyer; W. M. Wrye, news dir; R. J. Kryger, chief engr.

WGPR-TV—ch 62, 759 kw vis, 75.9 kw aur, 974t/1070g. 1975. 3146 E. Jefferson Ave. 48207. (313) 259-8862. Permittee: WGPR Inc. Ownership: International Free and Accepted Modern Masons Inc., principal. ■ Wash atty: Dow, Lohnes & Albertson. ■ Dr. William V. Banks, pres & gen mgr; Tencia Gregory, stn mgr; James Panagos, gen sls mgr; George White, prog dir; Karen Hudson, news dir; John Grover, chief engr.

Michigan TV

WJBK-TV—ch 2, 100 kw vis, 10 kw aur, ant 1,000t/1,057g. Oct. 24, 1948. Storer Place, Southfield 48075. (313) 557-9000. TWX 810-224-4876. Licensee: Storer Bcstg Co. Ownership: See Storer Bcstg Co. ■ CBS Rep: Storer TV Sales Wash atty: Warren C. Zwicky. ■ Bob McBride, VP & gen mgr; Don Hamlin, stn mgr; Ron Kaufman, natl sls mgr; George A. Crandall, loc sls mgr; David Bieber, prog mgr; Mike Von Ende, news dir; Thomas O. Fox, dir of community affairs; Douglas Henderson, mgr tech opns. ■ On 27 CATV's—252,000 subs. ■ Rates: \$5,200; 1,400; 330.

WKBD-TV—ch 50, 2,340 kw vis max, 209 kw aur, ant 960t/1,053g. Jan. 10, 1965. Box 359, Southfield 48037. (313) 444-8500. TWX 810-224-4897. Licensee: Field Communications. Ownership: See Field Stns. ■ Rep: Field Spot Slis. Wash atty: Sidley & Austin. ■ George H. Williams, VP & gen mgr; George J. Kapel, gen sls mgr; Diane Desch, prom mgr; Al Martin, engrg dir; Gary Johnson, prog dir. ■ On 157 CATV's—238,000 subs.

***WTVS**—ch 56, 617 kw vis, 61.7 kw aur, ant 960t/1,049g. Oct. 3, 1955. 7441 Second Blvd., 48202. (313) 873-7200. Licensee: Detroit Educational Television Foundation. ■ PBS, CEN (regional). Wash atty: Schwartz, Woods & Miller. ■ John T. Caldwell Jr., pres & gen mgr; Jerome K. Trainor, film buyer & prog-opns dir; Agnes Scott, dev dir; Daniel Alpert, public info mgr; Rosetta Gadsdon, community rel mgr; Jack Costello, prod dir; Dennis Dunbar, dir of engrg. ■ On 6 CATV's.

WDIV—ch 4, 97.7 kw vis, 9.7 kw aur, ant 1,010t/1,063g. March 4, 1947. 622 Lafayette Blvd., 48231. (313) 222-0444. TWX 810-221-1623. Licensee: Post-Newsweek Stations, Michigan Inc. (acq 6-24-78). Ownership: See Post-Newsweek Stns. ■ NBC Rep: Top Market Television. Wash atty: Covington & Burling. ■ James T. Lynagh, VP & gen mgr; John Garwood, gen sls mgr; Alan Frank, prog dir; Dick Weisberg, prom mgr; Jim Snyder, VP & news dir; Leonard Eden, chief engr. ■ Rates: \$5,400; 585; 240.

WXON—ch 20, 1,000 kw vis, 100 kw aur, ant 960t/1,050g. Sept 15, 1968. 27777 Franklin Rd., Suite 708, 48034. (313) 355-2900. TWX 810-224-4966. Licensee: WXON-TV Inc. Ownership: Aben E. Johnson Jr. 57%; John E. Danaher, 43%. ■ Wash atty: Fletcher, Heald & Hildreth. ■ Aben E. Johnson Jr., pres & gen mgr; Cliff Beresh, gen sls mgr; A. J. Schweizer, opns mgr; Alan L. Evans, chief engr; Doug Johnson, VP & prog dir; Bettye Andrews, pub affairs dir; Liz Dilorio, news dir. ■ On 28 CATV's—150,000 subs.

WXYZ-TV—ch 7, 316 kw vis, 31.6 kw aur, ant 1,000t/1,073g. Oct. 9, 1948. 20777 W. Ten Mile Rd., Box 789, Southfield 48037. (313) 444-1111. TWX 810-224-4924. Licensee: WXYZ Inc. Ownership: See ABC-Owned Stns. ■ ABC Rep: ABC-TV Spot Slis. Wash atty: McKenna, Wilkinson & Kittner. ■ Jeanne Findlater, VP & gen mgr; Dave Kenworthy, dir of creative svcs; Lee Gannon, gen sls mgr; Phil Sweenie, natl sls mgr; Keith McClellan, loc sls mgr; Neil Wassers-tein, dir of rsch; Phil Nye, news dir; Larry G. Ait, prog dir; Wallace Rodammer, dir of engrg. ■ On 11 CATV's—116,340. Co-owned: WXYZ(AM)-WRIF(FM).

East Lansing

ADI No. 91; see Lansing market

***WKAR-TV**—ch 23, 1,100 kw vis, 219 kw aur, ant 975t/1,038g. Sept. 10, 1972. 600 Kalamazoo St., 48824. (517) 355-2300. Licensee: Mich State U. ■ PBS. ■ Robert D. Page, gen mgr; Kay Ingram, prog Willa Gritter, Hurley, prom mgr; J. Raymond Wilson, chief engr. ■ On 16 CATV's—68,000 subs. Co-owned: *WKAR-AM-FM.

Escanaba

ADI No. 67; see Green Bay, Wis. market

WJMN-TV—ch 3, 100 kw vis, 20 kw aur, ant 1,192t/1,048g. Oct. 7, 1969. Licensee: WFRV Inc. ■ NBC. Co-owned satellite of WFRV-TV Green Bay, Wis.

Flint

ADI No. 52; see Flint-Saginaw-Bay City market

WEYI-TV—(Saginaw)—ch 25, 4,070 kw vis, 407 kw aur, ant 2,044t/1,359g. April 5, 1953. Box 3265, Saginaw, 48605. (517) 755-0525. TWX 810-235-1132. Licensee: Ziff-Davis Bcstg Co. (acq 3-22-79). Ownership: See Ziff-Davis Bcstg Co. ■ CBS. Rep: Katz. Wash atty: McKenna, Wilkinson & Kittner. ■ Bruce Fleming, VP & gen mgr; Robert Kreighoff Jr., gen sls mgr; Tom Wilson, prom mgr; Mike Lazorchak, sls mgr; George Leh, prog dir & film buyer; Bob Volz, chief engr. ■ On 18 CATV's—80,500 subs.

***WFUM**—ch 28, 2,400 kw vis, 240 kw aur, ant 967t/860g. Not on air, target date: March, 1980. University of Michigan, 48503. (313) 762-3028. Licensee: Board of Regents, Univ of Michigan. ■ PBS. Wash atty: Dow, Lohnes, & Albertson. ■ Gordon A. Lawrence, gen mgr; Donald L. Balcorn, chief engr.

WJRT-TV—ch 12, 316 kw vis, 31.6 kw aur, ant 940t/999g. Oct. 12, 1958. 2302 Lapeer Rd., 48503. (313) 239-6611. TWX 810-235-1183. Licensee: Poole Bcstg Co. Ownership: See Poole Bcstg Stns. ■ ABC. Reps: Blair TV. Wash atty: Wilmer, Cutler & Pickering. ■ Albert J. Gillen, pres; William E. Wuerch, VP & gen mgr; Steve Fisher, prog dir; Thomas F. Hartman, gen sls mgr; Duane Kell, natl sls mgr; Richard A. Stark, news mgr; Robert E. Swayze, chief engr. ■ On 21 CATV's—110,759 subs. ■ Rates: \$600; 140; 65.

WNEM-TV—(Bay City)—ch 5, 100 kw vis, 20 kw aur, ant 1,036t/1,056g. Feb. 16, 1954. 5700 Becker Rd., Saginaw, 48606. (517) 755-8191. TWX 810-265-1203. Licensee: Meredith Corp. Ownership: See Meredith Bcstg, also Nwspr. ■ NBC Rep: MMT Sales. Wash atty: Haley, Bader & Potts. ■ M.T. Holmes, VP & gen mgr; Tom Crane, news mgr; Pete Santy, natl sls mgr; Chuck Alvey, prog dir; Judi Toth, prom mgr; Miles Resnick, news dir; Ken Preston, chief engr. ■ On 22 CATV's—160,710 subs.

Grand Rapids

ADI No. 37; see Grand Rapids-Kalamazoo-Battle Creek market

***WGVC**—ch 35, 1000 kw vis, 200 kw aur, ant 857.5t/859g. Dec. 17, 1972. 301 Manitou Hall, Alledale 49401. (616) 895-6691. Licensee: Board of Control, Grand Valley State College. ■ PBS. Wash atty: Bonner, Thompson, O'Connell & Gaynes. ■ George E. Lott Jr., stn mgr; Charles Furman, prog dir; Dave Wiswell, chief engr. ■ On 18 CATV's—132,646 subs.

WOTV—ch 8, 282 kw vis, 56.2 kw aur, ant 970t/1,015g. Aug 15, 1949. Box 8, 49501. (616) 459-4125. TWX 810-273-6920. Licensee: Manhattan Cable Television Inc. Ownership: Time Inc. See Nwspr. ■ NBC Rep: Katz. Wash atty: Pierson, Ball & Dowd. ■ Thomas Girocco, pres & gen mgr; Dick Groat, gen sls mgr; Bob Kirby, sls mgr; Marv Chauvin, stn mgr; Russ Vossen, opns mgr; Phil Bandy, prom mgr; Curt Fonger, news dir; Don Gallagher, chief engr. ■ On 28 CATV's—199,000 subs. ■ Rates: \$700; 300; 125.

WZZM-TV

Wometco Enterprises, Inc.

WZZM-TV—ch 13, 295 kw vis, 63 kw aur, ant 1,000t/991g. Nov. 1, 1962. Box Z, 49501. (616) 364-9551. TWX 616-949-2260. Licensee: Wometco Enterprises Inc. Ownership: Lewis V. Chamberlin, 36.4%; Paul A. Johnson, 3.58%; Robert C. Pew, 3.72%; and others. ■ ABC Rep: MMT Sales. Wash atty: Arnold & Porter. ■ George Lyons, pres & gen mgr; Bill Smith, gen sls mgr; Jack Hogan, news dir; Mike Seagly, prog dir and film buyer; Dale Wolters, chief engr. ■ On 1 trans. Co-owned: WZZM-FM.

Kalamazoo

ADI No. 37; see Grand Rapids-Kalamazoo-Battle Creek market

Fetzer Broadcasting Service

AVERY-KNODEL, INC.

WKZO-TV—ch 3, 100 kw vis, 20 kw aur, ant 1,000t/1,130g. June 1, 1950. 590 W. Maple St., Kalamazoo 49008. (616) 345-2101. Licensee: Fetzer Television Corp. Ownership: See John E. Fetzer Stns. ■ CBS Rep: Avery-Knodel. Wash atty: Dow, Lohnes & Albertson. ■ John E. Fetzer, chmn; Carl E. Lee, pres & gen mgr; Jerry Raffel, natl sls mgr; Gordon Anderson, admin VP & stn mgr; Fred Douglas, news & spec events dir; Daryl Sebastian, pub affrs dir; Francis Morse, chief engr. ■ Co-owned: WKZO(AM). ■ Rates: \$650; 250; 100.

WUHQ-TV—Licensed to Battle Creek. See Battle Creek.

Lansing

ADI No. 91; see Lansing market

WILX-TV—Licensed to Onondaga. See Onondaga.

WJIM-TV—ch 6, 100 kw vis, 20 kw aur, ant 1,000t/1,023g. May 1, 1950. 2820 E. Saginaw, 48904. (517) 372-8282. TWX 810-251-0805. Licensee: Gross Telecasting Inc. Ownership: Harold F. Gross, 16.3%; Charlotte Gross, 10.6%; & others. ■ CBS Rep: Harrington, Righter & Parsons. Wash atty: Arent, Fox, Kintner, Plotkin & Kahn. ■ James H. Gross, pres & gen mgr; Phil Sherck, VP, gen sls mgr; Carl Onken, chief engr. ■ On 11 CATV's—44,000 subs. Co-owned: WJIM-AM-FM. ■ Rates: \$350; 175; 55.

Marquette

ADI No. 179; see Marquette market

WLUC-TV—ch 6, 100 kw vis, 20 kw aur, ant 978t/1,018g. April 29, 1956. Box 460, 49855. (906) 475-4161. TWX 810-278-4880. Licensee: WLUC Inc. (acq 4-29-65). Ownership: See Post Corp. Stns, also Nwspr. ■ CBS, ABC. Rep: Peters, Griffin, Woodward. Wash atty: Chadbourne, Park, Whiteside & Wolff. ■ V. I. Minahan, pres; David Nelson, VP & treas, Post Corp Stns; Thomas L. Gagnon, gen mgr & film buyer; Dan Olsen, loc sls mgr; Jack R. LaForest, prog dir & prom mgr; John Williams, news dir; John Truitt, chief engr. ■ On 19 CATV's—30,000 subs. On 4 trans. ■ Rates: \$125; 95; 20.

***WNMU-TV**—ch 13, 316 kw vis, 63.1 kw aur, ant 1,090t/1,101g. Dec. 28, 1972. Northern Michigan U., 49855. (906) 227-1300. Licensee: Board of Control of Northern Michigan U. ■ PBS. Progmg for the deaf 4 hrs wkly. Wash atty: Cohn & Marks. ■ Bruce Turner, stn mgr; James D. Steffey, chief engr. ■ On 19 CATV's—110,000 subs.

Mount Pleasant

ADI No. 52; see Flint-Saginaw-Bay City market

***WCMU-TV**—ch 14, 200 kw vis, 40 kw aur, ant 520t/547g. March 29, 1967. Ctr Mich. U., 48859. (517) 774-3105. Licensee: Ctr Mich. U. ■ PBS. Sp 4 hrs wkly. Wash atty: Dow, Lohnes & Albertson. ■ William J. Grigaliunas, dir; Monte Higgins, prog dir; Peter Collinson, prom mgr; Thomas Endres, chief engr. ■ On 5 CATV's—28,000 subs. Co-owned: *WCMU-FM.

Onondaga

ADI No. 91; see Lansing market

WILX-TV—ch 10, 309 kw vis, 61.7 kw aur, ant 970/1983g. March 15, 1959. Box 30380, Lansing 48909. (517) 783-2621. TWX 810-253-1941. Licensee: ATO Communications Inc. (acq 12-1-78). Ownership: ATO Comm. Inc. ■ NBC. Rep: PGW. Wash atty: Koteen & Burt. ■ Saul Rosenzweig, pres; William J. Hart, gen mgr & film buyer; Barbara A. Wells, dir comm rel; John F. Cundiff, gen s/s mgr; Linda L. Murphy, office mgr; Stuart S. Hazard, prog dir; Steve S. Kremer, news dir; Alfred W. Lile, chief engr. ■ On 7 CATV's—15,000 subs. ■ Rates: \$300; 140; 75.

Saginaw

WEYI-TV—Licensed to Saginaw. See Flint.
WNEM-TV—Licensed to Bay City. See Flint.

Sault Ste. Marie

ADI No. 136; see Traverse City-Cadillac market

WGTO—ch 8, 316 kw vis, 163.6 kw aur, ant 778/1864g. (11-3-76) 201 E. Front St., Traverse City, 49684. Licensee: Michigan TV Network Inc. Co-owned satellite of WGTO-TV, Traverse City. ■ On 29 CATV's—60,000 subs.

WWUP-TV—ch 10, 253 kw vis, 50.5 kw aur, ant 1,201/1,126g. June 15, 1962. Box 308, 601 Osborne, Heritage Bldg. No. 7, 49783. (906) 632-6877. TWX 810-291-3358. Licensee: Wilson Communications Inc. (acq 3-2-79). Ownership: Ralph C. Wilson Jr., 100%. ■ CBS. Rep: Avery-Knodel. Wash atty: McKenna, Wilkinson & Kittner. ■ Ralph C. Wilson Jr., pres; Fred M. Hutching, gen mgr & film buyer; Dick Schappa, gen s/s mgr; Alice Lovell, prog dir; Steve Morse, prom mgr; Bob Lee, news dir; Lowell Shore, chief engr. ■ On 26 CATV's—67,841 subs. ■ Rates: \$350; 100; 75.

Traverse City

ADI No. 136; see Traverse City-Cadillac market

WGTO—ch 29, 1,000 kw vis, 200 kw aur, ant 1,300/1,243g. Aug. 23, 1971. 201 East Front St., 49684. (616) 946-2900. TWX 810-291-1972. Licensee: Michigan Television Network Inc. ■ ABC. Rep: H-R Television. Wash atty: Booth & Freret. ■ Foster Winter, VP & gen mgr; Jim Donovan, s/s mgr; Lonnie Chrestensen, prog dir; Stu Corpse, chief engr. ■ On 29 CATV's—60,000 subs. ■ Rates: \$110; 60; 20.

WPBN-TV—ch 7, 316 kw vis, 63.2 kw aur, ant 1,348/1,130g. Sept 13, 1954. Paul Bunyan Bldg., 49684. (616) 947-7675. Licensee: WPBN-TV & WTOM-TV Inc. Ownership: United States Tobacco Co. ■ NBC. Rep: Young; McDermott (Canada). Wash atty: Cordon & Jacob. ■ Harry R. Lipson, gen mgr; Robert L. Dreher, s/s mgr; William Kiker, VP & chief engr.

WWTU—Licensed to Cadillac. See Cadillac.

University Center

ADI No. 52; see Flint-Saginaw-Bay City market

***WUCM-TV**—ch 19, 562 kw vis, 56.2 kw aur, ant 470/496g. Oct. 12, 1964. University Ctr., 48710. (517) 686-9346. Licensee: Delta College. ■ PBS, CEN (regional). Wash atty: Cohn & Marks. ■ Donald J. Carlyon, pres; William J. Ballard, gen mgr; Thomas E. Haskell, prog dir; Nancy K. Rogers, prom mgr; Raymond A. Woods, asst stn mgr & chief engr. ■ On 9 CATV's—63,000 subs.

Minnesota

Alexandria

ADI No. 163; see Alexandria market

KCMT—ch 7, 316 kw vis, 63.1 kw aur, ant

1,120/1,133g. Oct. 8, 1958. 720 Hawthorne St., 56308. (612) 763-5166. TWX 910-578-0003. Licensee: Ctrl Minn. TV Co. Ownership: See Ctrl Minn. TV Stns. ■ NBC, ABC. Rep: Avery-Knodel; Hyett. Wash atty: Marmet Professional Corp. ■ Joseph O. Perino, chmn; Tom Barnes Jr., pres; Glenn W. Flint, gen mgr; John Ginther, gen s/s mgr; Ken Bechtel, prog dir & film buyer; John Froyd, news dir; John Perino, prom mgr; Carl Iverson, chief engr. ■ On 22 CATV's—24,000 subs. On 4 trans. Co-owned: KCMT-FM. ■ Rates: \$320; 185; 80.

Appleton

ADI No. 163; see Alexandria market

***KWCM-TV**—ch 10, 316 kw vis, 37.1 kw aur, ant 484/499g. Feb. 7, 1966. 128 W. Sorenson, 56208. (612) 289-1640. Licensee: Twin City Area Educ TV Corp. and W. Ctrl Minn. Educ TV Co. ■ PBS. ■ Ralph Schmidt, pres; Stan Mueller, chief engr. ■ On 12 CATV's.

Austin

ADI No. 137; see Rochester, Minn.-Mason City, Iowa-

Austin, Minn. market

KAAL—ch 6, 100 kw vis, 10 kw aur, ant 1,031/1,000g. Aug. 17, 1953. Box 577. 55912. (507) 433-8836. TWX 910-565-2104. Licensee: Minn.-Iowa TV Co. (acq 11-3-58). Ownership: See Black Hawk Bcstg Stns. ■ ABC. Rep: Blair. Wash atty: Arent, Fox, Kintner, Plotkin & Kahn. ■ Harry Slife, pres; John A. MacGregor, VP & gen mgr; Terry Dolan, prog dir & film buyer; Jon S. Janes, news dir; Jerald Jones, VP & chief engr. ■ On 42 CATV's—88,000 subs.

***KAVT-TV**—ch 15, 10.7 kw vis, 2.1 kw aur, ant 190/215g. Oct. 17, 1972. 1900 8th Ave. N.W., 55912. (507) 433-6000. TWX 507-433-7880. Licensee: Independent School District 492. ■ PBS. Wash atty: Cohn & Marks. ■ Barry G. Baker, gen mgr; Mark Goddard, prog dir & film buyer; Thomas Aube, chief engr. ■ On 1 CATV—200 subs.

Bemidji

ADI No. 163; see Alexandria market

***KAWB**—ch 9, 316 kw vis, 63.2 kw aur, ant 1,359/1,000g. Box 188, Bemidji State Univ., 56601. (218) 751-3407. Licensee: Northern Minnesota Public TV Inc. ■ PBS. Wash atty: Dow, Lohnes & Albertson. ■ Don Checots, gen mgr; Tom Holter, prog dir; Jim Landes, chief engr. ■ On 15 CATV's—35,000 subs.

Duluth

ADI No. 106; see Duluth, Minn.-Superior, Wis. market

KBJR-TV—(Superior, Wis.)—ch 6, 100 kw vis, 20 kw aur, ant 1010/1804g. March 11, 1954. 230 E. Superior St., Duluth, 55802. (218) 727-8484. TWX 910-561-2490. Licensee: RJR Communications Inc. (acq 10-1-74). Ownership: Robert J. Rich, 60%; Benito Gaguine, 30%; Richard Pearson, 10%. ■ NBC. Rep: Katz; Hurley; McDermott (Canada). Wash atty: Fly, Shuebruk, Blume, Gaguine, Boros & Schulkind. ■ Robert J. Rich, pres & gen mgr; Richard W. Pearson, stn mgr; John Rich, natl s/s mgr; Ed Conrad, film buyer; Jack McKenna, prog dir; Jane Phleger, gen mgr; Mike Foley, news dir; Fred Magnusson, chief engr. ■ On 7 CATV's—30,000 subs. On 16 trans.

KDLH-TV—ch 3, 100 kw vis, 20 kw aur, ant 990/1816.5g. March 14, 1954. 425 W. Superior St., 55802. (218) 727-8911. TWX 910-561-2522. Licensee: KDHL Bcstg Co. (acq 2-17-79). Ownership: See Palmer Bcstg stns. ■ CBS. Rep: Blair; Hyett-Ramsland, Minneapolis; Creed. Wash atty: Dow, Lohnes & Albertson. ■ John F. LaForge, VP & gen mgr; James J. Golden, VP & gen s/s mgr; Earl Henton, VP prog dir & film buyer; Carol J. Simat, prom mgr; Steven Morawetz, news dir; Rudy Luukinen, VP & chief engr. ■ On 18 CATV's On 20 trans.

Michigan, Minnesota TV

WDIO-TV

A Subsidiary of



AVERY-KNODEL, INC.

WDIO-TV—ch 10, 316 kw vis, 31.6 kw aur, ant 1,010/1859g. Jan. 24, 1966. 10 Observation Rd., 55811. (218) 727-6864. TWX 910-561-2539. Licensee: Harcourt Brace Jovanovich Inc. (acq 5-78). Ownership: HBJ Inc., 100%. ■ ABC. Rep: Avery-Knodel. Wash atty: Cohen Berfield. ■ Frank Befera, pres & gen mgr; Michael C. Daley, gen s/s mgr; David Poirier, prog dir; Paul Hayden, prom mgr; Dennis Anderson, news dir; George Woody, chief engr. ■ On 20 CATV's—30,000 subs. On 10 trans. ■ Rates: \$100; 40; 20.

***WDSE-TV**—ch 8, 316 kw vis, 47.9 kw aur, ant 880/805g. Sept. 1, 1964. 1202 E. University Circle, 55811. (218) 727-8734. Licensee: Duluth-Superior Area Educl TV Corp. ■ PBS, Minn. Educl TV Wash atty: Fly, Shuebruk, Blume, Gaguine, Boros & Schulkind. ■ Harry Newby, pres; George A. Beck, gen mgr; Ronald Anderson, prog dir, prom mgr & film buyer; Ralph Kersten, chief engr. ■ On 16 CATV's. On 3 trans.

Hibbing

ADI No. 106; see Duluth, Minn.-Superior, Wis. market

WIRT—ch 13, 125 kw vis, 21.6 kw aur, ant 670/476g. Sept. 1, 1967. Licensee: Ch 10 Inc. Co-owned satellite of WDIO-TV Duluth. ■ ABC.

Mankato

ADI No. 194; see Mankato market

KEYC-TV—ch 12, 316 kw vis, 63 kw aur, ant 1,045/1,116g. Oct. 5, 1960. Box 128, 56001. (507) 387-7905. TWX 507-890-8128. Licensee: Mankato Bcstg Corp. ■ CBS. Rep: Katz. Wash atty: Kirkland & Ellis. ■ Howard J. Brown, pres; Virgil L. Halligan, gen mgr; Eugene W. Schulte, sec. ■ On 5 CATV's—12,700 subs. On 2 trans. ■ Rates: \$400; 150; 65.

Minneapolis-St. Paul

ADI No. 13; see Minneapolis-St. Paul market

KMSP-TV—ch 9, 187.26 kw vis, 191.76 kw aur, ant 1,440/1,475g. Jan. 5, 1955. 6975 York Ave. South, 55435. (612) 925-3300. TWX 910-576-2926. Licensee: United TV Group. Ownership: 20th Century Fox Film Corp. ■ Rep: Blair. Wash atty: Dow, Lohnes & Albertson. ■ Donald Swartz, pres & film buyer; Stuart Z. Swartz, gen s/s mgr; Joseph Carney, prog dir; Marty Iker, prom mgr; Anthony Burden, news dir; Glenn Smith, chief engr. ■ On 163 CATV's—208,000 subs. On 10 trans.

KSTP-TV



KSTP-TV—ch 5, 100 kw vis, 15.1 kw aur, ant 1,430/1,375g. April 23, 1948. 3415 University Ave., St. Paul, 55114. (612) 645-2724. TWX 910-563-3598. Licensee: Hubbard Bcstg Inc. Ownership: See Hubbard Bcstg Inc. ■ ABC. Rep: Petry. Wash atty: Fletcher, Heald & Hildreth. ■ Stanley E. Hubbard, chmn; Stanley S. Hubbard, pres & gen mgr; James E. Blake, TV s/s

Minnesota, Mississippi TV

mgr; Stan Turner, news dir; Ralph J. Dolan, opns & prog dir; Linnea Crowe, prom mgr; Ed Hippe, dir of enrgs; George Merrill, chief engr; John Degan, prod mgr; ■ On 68 CATV's—112,814 subs. On 6 trans. Co-owned: KSTP-AM-FM. ■ Rates: \$1300; 600; 250.

***KTCA-TV**—ch 2, 100 kw vis, 20 kw aur, ant 1,336/1,372g. Sept 3, 1957. 1640 Como Ave, St. Paul, 55108. (612) 646-4611. Licensee: Twin Cities Public TV Inc. ■ PBS. ■ George H. Gruenwald, chmn of bd; Bill Kobin, pres & gen mgr; W.D. Donaldson, asst gen mgr; L.T. Morrisette, asst mgr prod; Wayne A. Mayer, dir of enrg. ■ On 63 CATV's—120,000 subs. On 7 trans.

***KTCI-TV**—ch 17, 288 kw vis, 5.75 kw aur, ant 1,300/1,342g. May 3, 1965. Licensee: Twin Cities Public TV Inc. ■ Execs: See *KTCA-TV.

KTMA-TV—ch 23, 316 kw vis, 63.1 kw aur, ant 1400/1490g. Not on air, target date April, 1980. c/o Doloris Beaudoin, 450 Southview Blvd., S. St. Paul, 55075. (612) 455-5379. Permittee: Viking TV Inc. Ownership: Irving W. Beaudoin, 100%. ■ Doloris M. Beaudoin, pres.

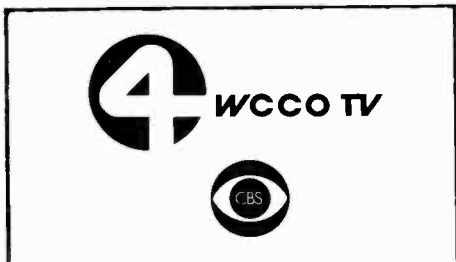

WCCO-TV—ch 4, 100 kw vis, 15.1 kw aur, ant 1,430/1,375g. July 1, 1949. 50 S. 9th St., Minneapolis, 55402. (612) 330-2400. TWX: 910-576-3401. Licensee: Midwest Radio-TV Inc. Ownership: WCCO-TV-AM-FM. ■ CBS. Rep: TeleRep Inc. Wash atty: Fly, Shuebruk, Blume, Gaguine, Boros & Schulkind. ■ Tom Doar, pres; James Rupp, exec VP; Paul Arntzen, mktg dir; Chuck Sorlien, prog dir; Ron Handberg, news dir; Harry Jones, film dir; Tom Cousins, pub rlns dir; Henry Sheppard, chief engr. ■ On 88 CATV's—129,132 subs. On 6 trans. ■ Rates: \$2,600; 700; 175.

WTCN-TV—ch 11, 316 kw vis, 31.6 kw aur, ant 1,440/1,375g. Sept. 1, 1953. 441 Boone Ave. N., Minneapolis, 55427. (612) 546-1111. TWX 910-576-2825. Licensee: WTCN Television Inc., a service of Metromedia Inc. (acq 7-29-71). Ownership: See Metromedia Stns. ■ NBC. Rep: Metro TV Sis. Wash atty: Tom Dougherty, Metro/Corp/D.C. ■ Tom Tilson, pres; Robert C. Fransen, VP & gen mgr; Kevin O'Brien, gen sls mgr; Art Ludwig, prog dir & film buyer; Georgia Gould, prom mgr; Brink Chipman, news dir; Bob Muchow, chief engr.

Rochester

ADI No. 137; see Rochester, Minn.-Mason City, Iowa-Austin, Minn. market

KTTC—ch 10, 316 kw vis, 46.8 kw aur, ant 1,260/1,314g. July 16, 1953. 601 First Ave., S.W., 55901. (507) 288-4444. TWX 507-840-8232. Licensee: KTTC TV Inc. (acq 7-1-76). Ownership: Quincy Newspapers Inc. ■ NBC. Rep: Avery-Knodel; Hyett. Wash atty: Dow, Lohnes & Albertson. ■ Ed Hutchings, gen mgr; Joseph P. St. George, gen sls mgr; Ron Gruber, opns mgr; Bud Sanders, chief engr. ■ On 50 CATV's—75,000 subs. On 4 trans. ■ Rates: \$180; 30; 20.

Walker

ADI No. 163; see Alexandria market

KNMT—ch 12, 31 kw vis, 6.17 kw aur, ant 930/999g. Jan. 1, 1964. Box 550, Hackensack, Minn., 56452. (218) 675-6115. Licensee: Central Minn. TV Co. Co-owned satellite of KCMT(TV) Alexandria. ■ NBC, ABC. ■ On 4 CATV's—4,740 subs. ■ Rates: \$130; 80; 35.

Mississippi

Biloxi

ADI No. 183; see Biloxi-Gulfport-Pascagoula market

WLOX-TV—ch 13, 316 kw vis, 57.5 kw aur, ant 1,340/1,319g. Sept. 15, 1962. Box 4596, Biloxi, 39531. (601) 896-1313. TWX 510-997-1090. Licensee: WLOX Bcstg Co. ■ ABC. Wash atty: Pittman, Lovett, Ford & Hennessey. ■ John Hash, pres; Thomas Majure, gen mgr & film buyer; Earl Blessey, sls mgr; Aubrey Collins, treas; Dale Robinson, news dir; James Ray, chief engr. ■ On 21 CATV's—72,000 subs. Co-owned: WLOX(AM). ■ Rates: \$270; 130; 75.

***WMAH**—ch 19, 631 kw vis, 120 kw aur, ant 1,560/1,539g. Jan. 14, 1972. Drawer 1101, Jackson, 39205. Licensee: Mississippi Authority for Educational TV. See *WMAA Jackson.

Booneville

ADI No. 135; see Columbus-Tupelo market

***WMAE**—ch 12, 44.7 kw vis, 8.91 kw aur, ant 750/1,578g. Aug. 11, 1974. Licensee: Mississippi Authority for Educational Television. See *WMAA Jackson.

Bude

ADI No. 80; see Jackson market

***WMAU**—ch 17, 550 kw vis, 110 kw aur, ant 1,121/1,065.75g. Jan. 14, 1972. Drawer 1101, Jackson, 39205. Licensee: Mississippi Authority for Educational TV. See *WMAA Jackson.

Columbus

ADI No. 135; see Columbus-Tupelo market

WCBI-TV—ch 4, 100 kw vis, 10 kw aur, ant 450/500g. July 13, 1956. Box 271, 39701. (601) 328-5631. TWX 510-982-9481. Licensee: Columbus TV Inc. Ownership: See Birney Imes Jr. Stns, also Nwsp. ■ CBS. Rep: Meeker. Wash atty: Arent, Fox, Kintner, Plotkin & Kahn. ■ Birney Imes Jr., pres; W.W. Whitfield, group mgr; Don McGouirk, gen mgr; John Reed, prog dir; Raymond Jories, prom mgr; Max Tooker, news dir; Horace Wyatt, chief engr. ■ On 46 CATV's—65,000 subs. Co-owned: WCBI(AM). ■ Rates: \$210; 75; 25.

WTWV—Licensed to Tupelo. See Tupelo.

Greenville

ADI No. 190; see Greenwood-Greenville market

WABG-TV—ch 6, 100 kw vis, 14.7 kw aur, ant 1090/1,134g. Oct. 20, 1959. Drawer 720, 38930. (601) 453-4001. TWX: (510) 988-1075. Licensee: Miss. Telecasting Co. Ownership: See Cy N. Bahakel Stns. ■ ABC. Rep: H-R Television. Wash atty: Brown & Bernstein. ■ Cy N. Bahakel, pres; Gene B. Creasy, gen mgr; Tom Meacham, gen sls mgr; Ada Mitchell, prog dir; Harold Dale, news dir; Robert Taylor, chief engr. ■ On 45 CATV's—91,800 subs. Co-owned: WABG(AM). ■ Rates: \$445; 115; 65.

***WMAO**—ch 23, 537 kw vis, 107 kw aur, ant 1,040/1,061g. Sept. 15, 1972. Drawer 1101, Jackson, 39205. Licensee: Mississippi Authority for Educational TV. See *WMAA Jackson.

WXVT—ch 15, 2,746 kw vis, 549 kw aur, ant 887/1,919g. Not on air, target date unknown. Box 1253, Ft. Smith, Ark., 72901. Licensee: Big River Bcstg Co. Ownership: Joe Macione Jr., 14.3%; Ben Sayle, 14.3%; Rex Morgan, 14.3%; Alex Curtis, 14.3%; Frank England Jr., 14.3%; Salvatore Maranto, 14.3% and others.

Greenwood

WABG-TV—Licensed to Greenwood. See Greenville.

***WMAO**—Licensed to Greenwood. See Greenville.

Gulfport

WLOX-TV—Licensed to Biloxi. See Biloxi.

Hattiesburg

ADI No. 168; see Laurel-Hattiesburg market

WDAM-TV—(Laurel)—ch 7, 316 kw vis, 47 kw aur, ant 510/575g. June 8, 1956. Box 1978, Hattiesburg, 39401. (601) 544-4730. Licensee: Service Bcstrs Inc. (acq 9-18-78). Ownership: S.A. Rosenbaum, 11.1%; William S. Smylie Jr. Estate, 10.4%; Mrs. William S. Smylie Jr., 16.67%; & others. ■ NBC. Rep: Adam Young. Wash atty: McKenna, Wilkinson & Kittner. ■ S.A. Rosenbaum, pres; Marvin Reuben, VP & gen mgr; Frank Pilgrim, sales mgr; Ann Daley, prog mgr; Bobby Smith, chief engr & opns mgr. ■ On 18 CATV's—36,086 subs. ■ Rates: \$200; 130; 60. (scaled).

Jackson

ADI No. 80; see Jackson market

WAPT—ch 16, 1,047 kw vis, 276 kw aur, ant 1,170/1,072g. Oct. 3, 1970. Box 10297, 39209. (601) 922-1607. TWX: 810-966-2734. Licensee: Clay Bcstg of Mississippi. (acq 11-79). Ownership: See Clay Communications. ■ ABC. Rep: Meeker. Wash atty: Ray Paul. ■ George Diab, pres; Lewis Hopper, gen mgr; Don Janous, loc sls mgr; Bette Spellman, traf mgr; Jimmy Hutto, prog dir; Joe Root, stn mgr; Henry Harrison, news dir; Stan Conerly, chief engr. ■ On 31 CATV's—100,000 subs. ■ Rates: \$320; 100; 25.

WJTV—ch 12, 316 kw vis, 63.1 kw aur, ant 1,630/1,615g. March 15, 1954. Box 8887, 39204. (601) 372-6311. TWX 810-966-2735. Licensee: Capitol Bcstg Co. (acq 6-55). Ownership: Miss. Publishers Corp., 40%; Standard Life Ins Co., 32.4%; L.M. Sepaugh, 13.8%; estate of T.B. Lanford, 13.8%. See T.B. Lanford Stns, also Nwsp. ■ CBS. Rep: Katz. Wash atty: Kirkland & Ellis. ■ T.M. Hederman Jr., pres; Owens Alexander, exec VP & gen mgr; Alan Axtell, gen sls mgr; Pete Eide, prom mgr; Mark Aldren, news dir; L.M. Sepaugh Jr., film buyer; Vassar Dubbard, prog dir; Wydett Hawkins, dir of pub affrs; C.A. Perkins, chief engr. ■ On 38 CATV's—95,351 subs. Co-owned: WSLI-AM-FM. ■ Rates: \$225; 160; 60.

WLBT—ch 3, 95.7 kw vis, 19.1 kw aur, ant 2,419/1,999g. Dec. 28, 1953. 715 S. Jefferson St., 39205. (601) 948-3333. TWX 810-966-2616. Licensee: Communications Improvement Inc. (Interim authority). ■ NBC. Rep: Blair. Wash atty: Moore, Berson & Liflander. ■ Aaron Shirley, pres; William H. Dillard Jr., gen mgr; Jack Goebel, gen sls mgr; Hewitt Griffin, prog dir; Bert Case, film buyer; Richard King, prom mgr; Floyd Kinard, chief engr. ■ On 23 CATV's—59,354 subs. ■ Rates: \$240; 70; 25-85.

***WMAA**—ch 29, 307 kw vis, 90.4 kw aur, 1,960/1,999g. Feb. 1, 1970. Drawer 1101, 39205. (601) 982-6565. Licensee: Mississippi Authority for Educational TV. ■ PBS. Wash atty: Schwartz & Woods. ■ Forrest Morris, exec dir; Reta Richardson, educ dir; Julius Cain, prog dir; Jeanine Fulmer, pub info mgr; David Wilson, engrg dir. ■ On 10 CATV's—18,616 subs.

Laurel

WDAM-TV—Licensed to Laurel. See Hattiesburg.

Meridian

ADI No. 170; see Meridian market

WHTV—ch 24, 245 kw vis, 2.45 kw aur, ant 610/368g. (CP: 724 kw max horiz). June 10, 1968. Box 5185, 39301. (601) 693-2933. Licensee: Central Television Inc. (acq 11-72). Ownership: Frank K. Spain, 70%; Ronald E. Hale, 10%. ■ CBS, NBC. Rep: Busby, Finch, Lathom, Widman. Wash atty: Haley, Bader & Potts. ■ Ronald Hale, pres; Bob Horton, stn mgr; Pat Covert, prod mgr; Ray Denton, prog dir; Jim Clark, graphics mgr; Donna Alday, news dir; Bill Robinson, chief engr. ■ On 15 CATV's—18,000 subs.

***WMAW**—ch 14, 550 kw vis, 110 kw aur, ant 1,207/1,065g. Jan. 14, 1972. Licensee: Mississippi Authority for Educational TV. See *WMAA Jackson.

WTOK-TV—ch 11, 316 kw vis, 47.9 kw aur, ant 536/315g. Sept. 27, 1953. Southern Bldg., 39301. (601) 483-1441. TWX 601-483-6851. Licensee: Southern TV Corp. Ownership: Robert F. Wright, 25.5%; W.B. Crooks Jr., 16.5%; S.A. Rosenbaum, I.A. Rosenbaum, James B. Skewes, each 11.5%; & others.

See Nwspr. ■ ABC. Rep: Katz. Wash atty: McKenna, Wilkinson & Kittner. ■ Robert F. Wright, pres, gen mgr & film buyer; Robert F. Ward, VP & asst gen mgr; W.B. Crooks Jr, VP & coml mgr; George Shannon, prod dir; Cecil Germany, prog mgr; Bob Holland, news dir; Joe Saxon, chief engr. ■ On 39 CATV's—72,000 subs. ■ Rates: \$200; 150.

Mississippi State

ADI No. 135; see Columbus-Tupelo market

***WMAB**—ch 2, 100 kw vis, 15.1 kw aur, ant 1,250/1,093g. Licensee: Mississippi Authority for Educational TV. See *WMAA, Jackson.

Oxford

ADI No. 33; see Memphis market

***WMAV**—ch 18, 347 kw vis, 63.1 kw aur, ant 1,389/1,304g. May 19, 1972. Licensee: Mississippi Authority for Educational TV. See *WMAA Jackson.

Pascagoula

WLOX-TV—Licensed to Biloxi. See Biloxi.

Tupelo

ADI No. 135; see Columbus-Tupelo market

WTVA—ch 9, 316 vis, 31.6 kw aur, ant 1,786/1,590g. March 18, 1957. Box 350, 38801. (901) 842-7620. Licensee: WTUV Inc. Ownership: FK. Spain, 35%; Margaret H. Spain, 35%; Letha M. Spain, 20%; Perrin Purvis, 10%. ■ NBC, ABC. Rep: Katz. Wash atty: Haley, Bader & Potts. ■ Frank K. Spain, pres; Mark Ledbetter, gen mgr; Charlie H. Hicks Jr, gen sls mgr; Ed Bishop, prog dir; Steve LeResche, news dir; Jim Stemberidge, chief engr. ■ On 67 CATV's—80,000 subs.

Missouri

Cape Girardeau

ADI No. 76; see Paducah, Ky.-Cape Girardeau, Mo.-Harrisburg, Ill. market

KFVS-TV—ch 12, 316 kw vis, 63.2 kw aur, ant 2,000/1,677g. Oct 3, 1954. 310 Broadway, 63701. (314) 335-1212. TWX 910-760-1564. Licensee: Hirsch Bcstg Co. (acq 4-25-79). Ownership: American Hirsch Bcstg Co., 100%. ■ CBS. Rep: Katz. Wash atty: Pierson, Bail & Dowd. ■ Thomas J. Josephsen, VP & gen mgr; M. Ray Sullivan, natl sls mgr; Donald T. McNeely, prog dir; J. Michael Shain, news dir; Warren Bottorff, chief engr. ■ On 40 CATV's—93,000 subs. ■ Rates: \$300; 150; 75.

Columbia

ADI No. 134; see Columbia-Jefferson City market

KCBJ-TV—ch 17, 750 kw vis, 150 kw aur, ant 1,144/1,153g. Dec 5, 1971. 501 Business Loop 70 East, 65201. (314) 449-0917. Licensee: Ch 17 Inc. Ownership: Richard E. Koenig, 55% and Robert H. Koenig, 45%. ■ ABC. Rep: Spot Time Ltd. Wash atty: Bilger & Blair. ■ Richard E. Koenig, pres & gen mgr; Tom Koenig, gen sls mgr & chief engr; James McGraw, prog dir & prom mgr; Brian Sussman, news dir. ■ On 27 CATV's. ■ Rates: \$125; 30; 20.

KOMU-TV—ch 8, 288 kw vis, 30.2 kw aur, ant 790/1,774g. Dec 21, 1953. Highway 63 S, 65201. (314) 442-1122. TWX 910-760-1444. Licensee: Curators of U. of Mo. ■ NBC. Rep: Avery-Knodel. Wash atty: Fisher, Wayland, Southmayd & Cooper. ■ Thomas R. Gray, gen mgr; Don Ruggles, sls mgr; Monte Gurwit, prog dir & film buyer; Charlyn Law, prom mgr; Leigh Wilson, news dir; William Reagan, chief engr. ■ On 26 CATV's—58,200 subs. On 2 trans. ■ Rates: \$150; 50; 25.

KRCG—Licensed to Jefferson City. See Jefferson City.

Hannibal

KHQA-TV—Licensed to Hannibal. See Quincy, Ill.

Jefferson City

ADI No. 134; see Columbia-Jefferson City market

KOMU-TV—Licensed to Columbia. See Columbia.

KRCG—ch 13, 316 kw vis, 47.4 kw aur, ant 1,010/1,929g. Feb 13, 1955. Box 659, 65102. (314) 896-5144. TWX 910-760-2923. Licensee: Mid-America TV Co. Ownership: See Mid-America TV Stns. ■ CBS. Rep: Katz Continental. Wash atty: Dow, Lohnes & Albertson. ■ William A. Bates, pres; Edward J. Schuelein, VP & gen mgr; Otis Jarrett, rgnl & loc sls mgr; Don Shinkle, news dir; Lee Gordon Jr, prog dir; Warren A. Polmanteer, chief engr. ■ On 37 CATV's—57,621 subs. On 1 translator. ■ Rates: \$300; 150; 85.

Joplin

ADI No. 112; see Joplin, Mo.-Pittsburg, Kan. market

KOAM-TV—Licensed to Pittsburg, Kan. See Pittsburg, Kan.

KODE-TV—ch 12, 316 kw vis, 63.2 kw aur, ant 1,020/1,999g. Sept 26, 1954. Box 46, 1928 W. 13th St., 64801. (417) 623-7260. TWX 910-774-4516. Licensee: Gilmore Bcstg Corp. Ownership: See James S. Gilmore Jr. Stns. ■ ABC. Rep: H-R TV. Wash atty: Kirkland & Ellis. ■ James S. Gilmore Jr, pres; John S. Markward, gen mgr; John T. Mazzie, exec VP opns; Joe Provenzano, sls mgr; June Shelton, prog dir; Jim Lobbey, dir of comm affrs; Gary Cooper, prom mgr; Larry Meacham, news dir; Morris Sweet, chief engr. ■ On 45 CATV's—84,501 subs. Co-owned: KODE(AM). ■ Rates: \$300; 80; 20.

KTVJ—ch 16, 1,380 kw vis, 276 kw aur, ant 1,060/1,014g. Sept 2, 1967. Box 1393, 1502 Cleveland, 64801. (417) 781-2345. TWX 910-774-4520. Licensee: Mid-America Bcstg Inc. Ownership: Kansas State Network, 99.45%. (acq 7-1-75). ■ CBS. Rep: Avery-Knodel. Wash atty: Koteen & Burt. ■ Frank Chappell, pres KSN bcstg div; Bill Clarke, gen mgr & prog dir; Mike Mitchell, gen sls mgr; Bill Sikes, film buyer; Dave Chubb, prom mgr; Steve Russell, news dir; Melvin Brooks, chief engr. ■ On 34 CATV's—84,280 subs. ■ Rates: \$125; 65; 40.

Kansas City

ADI No. 27; see Kansas City market

KBMA-TV—ch 41, 1,000 kw vis, 100 kw aur, ant 1,060/1,163g. Sept. 28, 1970. BMA Tower, 1 Penn Valley Park, 64108. (816) 756-1441. TWX 910-771-3003. Licensee: Scripps Howard Broadcasting Co. ■ ABC, CBS, NBC. Span 1 hr wkly. Rep: Blair. Wash atty: Dempsey & Kopolovitz. ■ Bob J. Worthington, pres, gen mgr & film buyer; Stuart Powell, sls mgr; G. Mel House, prog dir; Julie Lux, prom mgr; Harold De Good, chief engr. ■ On 157 CATV's—433,796 subs.

KCMO-TV—ch 5, 100 kw vis, 15.1 kw aur, ant 1,130/1,042g. Sept. 27, 1953. 4500 Johnson Dr., Fairway Kansas (66205). (913) 677-5555. TWX 910-743-4180. Licensee: Meredith Corp. (acq 10-1-53). Ownership: See Meredith Stns, also Nwspr. ■ CBS. Rep: MMT Sales, Inc. Wash atty: Haley, Bader & Potts. ■ Philip A. Jones, VP & gen mgr; John DeRoche, gen sls mgr; Erv Parthe, prog dir & film buyer; Owen Uridge, prom mgr; Mike Casserly, news dir; Jack McKain, dir engr. ■ On 80 CATV's—148,835 subs. Co-owned: KCMO(AM)-KCEZ(FM).

***KCPT**—ch 19, 868 kw vis, 170 kw aur, ant 1,164/1,220g. March 29, 1961. 125 E. 31st St., 64108. (816) 756-3580. Licensee: Public TV 19 Inc. (acq 1-1-72). ■ PBS. Wash atty: Dow, Lohnes & Albertson. ■ Robert L. Stark, pres; Robert F. Fuzy gen mgrs; David Welsh, film buyer & prog dir; Paul Francis, prom mgr; John Long, chief engr. ■ On 15 CATV's.

KMBC-TV—ch 9, 316 kw vis, 47.4 kw aur, ant 1,070/1,023g. Aug. 1, 1952. 11th & Central Sts., 64105. (816) 421-2650. TWX 816-556-0470. Telex 42-559. Licensee: Metromedia Inc. Ownership: See Metromedia Stns. ■ ABC. Rep: Metro TV Sales. Wash atty: Thomas J. Dougherty. ■ R. Kent Repligle, VP & gen mgr; Robert Harris, VP & gen sls mgr; David

Mississippi, Missouri TV

Kenin, dir bcst opns; Ridge Shannon, news dir; Wally Wurz, VP & chief engr. ■ On 59 CATV's—165,000 subs. ■ Rates: \$850; 195; 90.

KYFC—ch 50, 678 kw vis, 67.8 kw aur, ant 1,119/1,164g. Dec. 1, 1978. 4715 Rainbow Blvd., Shawnee Mission, 66205. (913) 262-6270. Licensee: Kansas City Youth for Christ Inc. ■ Wash atty: Kirkland & Ellis. ■ Dr. Al Metsker, exec dir; David Lewis, gen mgr; Joe Snelson, chief engr.

WDAF-TV—ch 4, 100 kw vis, 10 kw aur, ant 1,130/1,163g. Oct. 16, 1949. Signal Hill, 64108. (816) 753-4567. TWX 910-771-2047. Licensee: Taft Bcstg Co. Ownership: See Taft Stns. ■ NBC. Rep: TeleRep. Wash atty: Koteen & Burt. ■ Dudley Taft, pres; Earl Beall, VP & gen mgr; Carl Flickinger, gen sls mgr; Clayton Turner, opns mgr; Bill Butler, prom mgr; Mike McDonald, news dir; James P. Schmidt, chief engr. ■ On 59 CATV's—193,300 subs. So-owned: WDAF(AM)-KYYS(FM).

Kirksville

KTVO—Licensed to Kirksville. See Ottumwa, Iowa.

Poplar Bluff

ADI No. 76; see Paducah, Ky.-Cape Girardeau, Mo.-Harrisburg, Ill. market

KPOB-TV—ch 15, 15.1 kw vis, 1.58 kw aur, ant 620/1,546g. Sept. 15, 1967. Television Bldg, Harrisburg, Ill, 62946. (314) 785-0404. Licensee: Turner-Farrar Inc. Co-owned satellite of WSIL-TV Harrisburg, Ill. ■ Wash atty: John L. Tierney.

St. Joseph

ADI No. 188; see St. Joseph market

KOTV—ch 2, 100 kw vis, 20 kw aur, ant 810/750g. Sept. 27, 1953. 40th & Faraon Sts., 64506. (816) 364-2371. TWX 910-777-7872. Licensee: Elba Development Corp. (acq 10-7-79). Ownership: Malcolm Glazet. ■ ABC. Rep: Avery-Knodel. Wash atty: Koteen & Burt. ■ Frank Brosseau, VP & gen mgr; Wayne Lansche, gen sls mgr; Wes Ferns, stn mgr; John Adams, news dir; Burt Weatherford, chief engr. ■ On 14 CATV's—29,480 subs. On 1 trans.

St. Louis

ADI No. 14; see St. Louis market

KDNL-TV—ch 30, 1,190 kw vis, 212 kw aur, ant 1,100/1,148g. June 8, 1969. 1215 Cole St., 63106. (314) 436-3030. TWX 910-761-0538. Licensee: Evans Bcstg Corp. Ownership: Thomas M. Evans, 30%; B. Loomis Evans, 30%; Jack Petrik, 10%. ■ Rep: Evans Wash atty: Stein, Halpert & Miller. ■ Jack Petrik, pres & gen mgr; Clair Bellows, gen sls mgr; Dave Sullivan, prog dir & film buyer; Tom Jackson, prom mgr; Wayne E. Anderson, chief engr. ■ On 33 CATV's—78,828 subs. ■ Rates: \$80; 180; 30.

***KETC**—ch 9, 295 kw vis, 58.9 kw aur, ant 1,070/1,073g. Sept. 20, 1954. 6996 Millbrook Blvd., 63130. (314) 725-2460. Licensee: St. Louis Regional Educational and Public Television Commission. ■ PBS. Wash atty: Dow, Lohnes & Albertson. ■ Everett Walters, chmn; Michael Hardgrove, gen mgr; Donna Charron, dir dev & planning; Douglas Leonard, dir bcstg; Andrew McMaster, stn mgr & dir admin; Elizabeth Slatkin, mktg mgr; David MacCarn, mgr opns & engr. ■ On 23 CATV's—80,000 subs.

KMOX-TV—ch 4, 100 kw vis, 15 kw aur, ant 1,110/1,214g. July 8, 1954. 1 Memorial Dr., 63102. (314) 621-2345. Telex: TT 7250-03. Licensee: CBS Inc. Ownership: See CBS-Owned Stns. ■ CBS. Rep: CBS-TV Stns Natl Sis. ■ John A. McKay, VP & gen mgr; Rod Perth, sls dir; Don Merl, bcstg dir; Lynne Gras, prom mgr; Fred Burrows, news dir; Wally Wesley, dir of tech opns. ■ Co-owned: KMOX-AM-FM. ■ Rates: \$800; 250; 150.

KPLR-TV—ch 11, 316 kw vis, 55 kw aur, ant 1,010/1,214g. April 28, 1959. 4935 Lindell Blvd., 63108. (314) 367-7211. TWX 910-761-1093. Licensee: 220 TV Inc. Ownership: Koplal Enterprises,

Missouri, Montana TV

100% (acq 4-28-59). ■ Rep: TeleRep. Wash atty: Koteen & Burt. ■ Edward Koplar, pres; Harold E. Protter, VP, gen mgr & film buyer; William Crowell, gen sls mgr; James Wright, news dir; Paul Prange, prom mgr; William Hamilton, chief engr. ■ On 68 CATV's—187,000 subs.

KSDK—ch 5, 100 kw vis, 20 kw aur, ant 1,090t/1,148g. Feb 8, 1947. 1111 Olive St. 63101. (314) 421-5055. TWX 910-761-1037. Licensee: KSDK Inc. Ownership: See Pulitzer Stns, also Nwspr. ■ NBC. Rep: Blair. Wash atty: Robert A. Marmet. ■ Joseph Pulitzer Jr., chmn; Harold Grams, pres; Ray Karpowicz, VP & gen mgr; A.E. Bello, VP & dir of sls; Mike Duffy, asst to gen mgr; Frank Wyche, local sales mgr; Gregory Strauser, natl sls mgr; Keith Gunther, prog mgr & film buyer; Austin Bridgman, dir news admin; George Noory, news dir; Harry Honig, dir creative svcs; Fred J. Mueller, prom mgr; Don Burnes, dir of info svcs; Don Schomburg, bus mgr; Monte Walpole, engr mgr-TV; J.E. Risk, dir of engr. ■ On 44 CATV's—101,674 subs. ■ Rates: \$1400; 315; 125.

KTVI—ch 2, 100 kw vis, 20 kw aur, ant 1,049t/980g. Aug 10, 1953. 5915 Berthold Ave. 63110. (314) 647-7777. TWX 314-556-0082. Licensee: Newhouse Bcstg Corp. (acq 6-10-64). Ownership: See Newhouse Stns, also Nwspr. ■ ABC. Rep: MMT Sales Inc. Wash atty: Monroe Oppenheimer. ■ Ralph M. Hansen, VP & gen mgr; Dick Williams, dir sales; Vic Skaggs, dir prog & film buyer; Rabun Matthews, dir news & publ affrs; Roy Wittneben, dir engr. ■ On 21 CATV's—95,041 subs.

Sedalia

ADI No. 134; see Columbia-Jefferson City market

***KMOS-TV**—ch 6, 100 kw vis, 10 kw aur, ant 817t/797g. Oct 30, 1979. Box 21, Warrensburg, 64093. (816) 429-4155. Licensee: Central Missouri State Univ. ■ PBS. Wash atty: Fisher, Wayland, Southmayd & Cooper. ■ John Bradley, gen mgr; Robert Gerig, prog dir; Jan Turner, dev dir.

Springfield

ADI No. 83; see Springfield market

KMTC—ch 27, 240 kw vis, 48 kw aur, ant 1,690t/1,621g. Sept. 22, 1968. 3000 Cherry St., 65804. (417) 862-2727. TWX: (910) 775-4761. Licensee: Midland TV Corp. Ownership: Kenneth E. Meyer, 33%; Meyer Communications, 17%; H.C. Wartner, 15%. ■ ABC. Rep: Gray Wash atty: Wilner & Scheiner. ■ K.E. Meyer, pres & gen mgr; Bob Burke, sls mgr; Gene Craker, prom mgr; Betty Alley, prog dir; Dale Blankenship, chief engr.

KOLR-TV—ch 10, 282 kw vis, 28.2 kw aur, ant 2,070t/2,000g. March 14, 1953. Box 1716 SSS, 65805. (417) 862-7474. TWX 910-775-4718. Licensee: Independent Bcstg Co. Ownership: J.H.G. Cooper, 25%; J.H. Cooper, 26%; J.O. Cooper, 26%. ■ CBS. Rep: Katz. Wash atty: Dempsey & Kopolovitz. ■ Kevin McAndrews, VP & gen mgr; Jack Lloyd, gen sls mgr; Ron Arnold, news dir; Walter Stansbury, chief engr. ■ On 31 CATV's—34,400 subs. On 3 trans. ■ Rates: \$250; —; —.

***KOKZ**—ch 21, 537 kw vis, 53.7 kw aur, ant 1,790t/2,000g. Jan 21, 1975. M.P.O. Box 21, 65801. (417) 865-2100. Licensee: Springfield Community Television Inc. ■ PBS. ■ Paul Hartman, exec dir & gen mgr; Sue Burwell, dev dir; Susan Howarth, prog dir; Suzanne Allhands, school svcs dir; William F. Curry, chief engr.

KYTV—ch 3, 100 kw vis, 20 kw aur, ant 2,040t/2,000g. Oct. 1, 1953. 999 W. Sunshine, 65804. (417) 866-2766. TWX 910-775-4714. Licensee: KY-3 Inc. Ownership: See Harte-Hanks. ■ NBC. Rep: Blair. Wash atty: Reed Miller. ■ Donald S. Moeller, pres & gen mgr; Ray Gilvard, prog dir; Tom Flanagan, sls mgr; Clarence Martin, prom mgr; E. Dennis White, chief engr. ■ On 47 CATV's—43,000 subs. On 2 trans.

Montana

Billings

ADI No. 176; see Billings market

KTQV—ch 2, 100 kw vis, 10.2 kw aur, ant 670t/383g. Nov 9, 1953. Box 2557, 59103. (406) 252-5611. TWX 910-975-1925. Licensee: The Mont. Network. Ownership: See Garryowen Stns. ■ CBS, NBC. Rep: Avery-Knodel. Wash atty: Midlen & Reddy. ■ Joseph S. Sample, pres; Victor Miller, gen mgr; Diana Crants, gen sls mgr; Lee Lareva, opns dir; Virginia Smith, prom mgr; Duane Crants, prod mgr; James Turner, news dir; Donald Bradley, film buyer; J. R. Middleton, chief engr. ■ On 12 CATV's. On 62 trans.

KULR-TV—ch 8, 316 kw vis, 38.9 kw aur, 750t/531g. March 15, 1958. Box 2512, 59103. (406) 252-4676. TWX 910-975-1020. Licensee: Harriscopes Bcstg Corp. Ownership: Harriscopes Stns. ■ ABC, NBC, CBS. Rep: H-R; Hyett; Katz, Seattle, Portland; McGuire. Wash atty: Cohn & Marks. ■ E.D. Bob Merrill, VP, gen mgr; Bob Korum, gen sls mgr; Ron Olson, opns mgr & prog dir; Steve Felveit, news dir; Dean Jansma, chief engr. ■ On 15 CATV's—46,500 subs. On 42 trans. ■ Rates: \$100; 60; 30.

Butte

ADI No. 156; see Missoula-Butte market

KTVM—ch 6, 100 kw vis, 12.6 kw aur, ant 1,936t/234g. May 12, 1970. Drawer M, Missoula, 59801. (406) 728-2850. TWX 910-963-2490. Licensee: KMSO-TV Inc. Ownership: Dale G. Moore, 100%. See Dale G. Moore Stns. Co-owned satellite of KGVO-TV, Missoula. ■ NBC, CBS. Rep: H-R; Simpson/Reilly; Hyett; Hix. Wash atty: Fisher, Wayland, Southmayd & Cooper. ■ Dale G. Moore, chmn; Earl Morgenroth, pres; Lynn H. Koch, natl & rgnl sls mgr; Doug Moore, gen mgr; Sherm Aldredge, sls mgr; Duane Barr, prog dir; Terry Knight, news dir; Doug Drader, chief engr. ■ On 6 CATV's—16,000 subs. On 12 trans. ■ Rates: \$70; 50; 20.

KXLF-TV—ch 4, 100 kw vis, 20 kw aur, ant 1,890t/202g. Aug 14, 1953. Box 3500, 59701. (406) 792-0444. TWX 910-975-1939. Licensee: Garryowen Corp. Ownership: See Garryowen Stns. ■ ABC, CBS. Rep: Avery-Knodel; Art Moore. Wash atty: Midlen & Reddy. ■ Paul Simitzes, gen mgr; Jim Manning, sls mgr; Diana Crants, natl sls mgr; Don Bradley, film buyer; Don Scheidecker, news dir; Weldon Paulsen, chief engr. ■ On 6 CATV's—20,588 subs. On 19 trans. ■ Rates: \$150; 85; 20.

Glendive

ADI No. 212; see Miles City-Glendive market

KXGN-TV—ch 5, 14.8 kw vis, 2.9 kw aur, ant 500t/146g. Nov 1, 1957. 210 South Douglas, 59330. (406) 365-3377. Licensee: Glendive Bcstg Corp. Ownership: Lewis Moore & family, 100%. ■ CBS, NBC. Rep: Devney; Hix. Wash atty: Daly, Joyce & Borsari. ■ Lewis W. Moore, pres; Dan Frenzel, gen mgr; Winnifred Norton, prog dir, sls & office mgr; Donald Powers, chief engr. ■ On 4 CATV's—3,400 subs. On 6 trans. Co-owned: KXGN(AM). ■ Rates: \$40; 30; 20.

Great Falls

ADI No. 175; see Great Falls market

KFBB-TV—ch 5, 100 kw vis, 20 kw aur, ant 590t/694g. March 21, 1954. Box 1139, 59403. (406) 453-4377. TWX 910-975-1917. Licensee: Advance Corp. ■ Net: ABC, CBS, NBC. Rep: H-R; McGuire; Simpson/Reilly; Hyett. Wash atty: Cohn & Marks. ■ Don Nathanson, pres & film buyer; Jack Olson, gen mgr & sls mgr; Jack Fisher, local sls mgr; Stan Whitman, prog dir; Ron Schlosser, chief engr. ■ On 7 CATV's—37,130 subs. On 36 trans. ■ Rates: \$80; 60; 16.

KRTV—ch 3, 100 kw vis, 10 kw aur, ant 590t/550g. Oct 5, 1958. Box 1331, 59403. (406) 453-2433. TWX 910-975-1915. Licensee: Garryowen Corp. (acq 6-1-69). Ownership: See Garryowen Stns. ■ NBC,

CBS, MTN. Rep: Avery-Knodel; Moore; McDermott (Canada). Wash atty: Midlen & Reddy. ■ Joseph S. Sample, pres; Clifford Ewing, gen mgr; Diana Crants, natl sls mgr; Ed Kolman, sls mgr; Glenn Lockwood, opns dir & prom mgr; Ed Coghlan, news dir; Don Bradley, film buyer; Karl Black, chief engr. ■ On 8 CATV's—22,800 subs. On 43 trans.

Hardin

ADI No. 176; see Billings market

KOUS-TV—ch 4, 95.5 kw vis, 9.55 kw aur, 960t/530g. Not on air, target date: June 1, 1980. Box 329, 59304. Licensee: KOUS-TV Inc. Ownership: Charles D. Vick, 26%; David G. Rivenes, 26%; Daniel Webster Coon, 15%; Martha R. Creath, 33%. ■ Rep: Spot Time; Bob Hix. Wash atty: Daniel W. Coon. ■ Charles D. Vick, pres & chief engr; David G. Rivenes, gen mgr, prom mgr, gen sls mgr, film buyer & news dir; Ella M. Rivenes, prog dir.

Helena

ADI No. 210; see Helena market

KTCM—ch 12, 214 kw vis, 21.4 kw aur, ant 2250t/176g. Jan 1, 1958. 2433 N. Montana Ave., 59601. (406) 443-5050. Licensee: Capital City TV Inc. Ownership: Tim Babcock, 69.23%; John Jepson, 25.64%. ■ NBC. Rep: Savalli/Gates; McGuire. Wash atty: Kirkland & Ellis. ■ Tim Babcock, pres; Peter Berry, gen mgr; Steve Ralls, gen sls mgr; Gary Tyree, prog dir; Don Richard, news dir; James Kozora, chief engr. ■ On 3 CATV's—23,504 subs. On 1 trans. ■ Rates: \$40; 32; 20.

Kalispell

ADI No. 156; see Missoula-Butte market

KCFW-TV—ch 9, 26.5 kw vis, 5.3 kw aur, ant 2,794t/240g. June 10, 1968. 401 1st Ave., 59901. (406) 755-5239. Licensee: Eagle Communications. (acq 9-78). Ownership: Robert Precht, 80%; Don Nathanson, 20%. ■ NBC, CBS. Rep: H-R TV. Wash atty: Cohn & Marks. ■ Mike Stocklin, gen mgr; Wact Collins, gen sls mgr; Curt Smith, prog dir; Curt Smith, film buyer; Sue Downey, prom mgr; Mark Holston, news dir; C. J. Cannaliato, chief engr. ■ On 3 CATV's—9,000 subs. On 3 trans. ■ Rates: \$35; 25; 10.

Miles City

ADI No. 212; see Miles City-Glendive market

KYUS-TV—ch 3, 10 kw vis, 1 kw aur, ant 125t/65g. Aug 29, 1969. Box 760, 59301. (406) 232-3540. Licensee: Custer Bcstg Corp. Ownership: David G. Rivenes, 41%; L.B. Foster, 41%; Charles D. Vick, 12%; Peter G. Sieler, 5%; Donald P. Miller, 1%. ■ NBC. Rep: Savalli/Gates; Hix. Wash atty: McKenna, Wilkinson & Kittner. ■ David G. Rivenes, pres, news dir, gen, prom & sls mgr; Ella M. Rivenes, gen & news dir & film buyer; Charles Vick, consulting engr. ■ On 2 CATV—3,000 subs. On 7 trans. ■ Rates: \$35; 25; 25.

Missoula

ADI No. 156; see Missoula-Butte market

KECI-TV—ch 13, 231 kw vis, 23.2 kw aur, ant 2,003t/289g. July 1, 1954. 340 W. Main, 59801. (406) 721-2063. TWX 910-963-2490. Licensee: EAGLE Comm Inc. (acq 11-1-78). Ownership: Robert Precht, 80%; Don Nathanson, 20%. ■ NBC, CBS. Rep: H-R; Simpson/Reilly; Hyett; Hix. Wash atty: Cohn & Marks. ■ Don Nathanson, pres; Michael Stocklin, gen mgr & gen sls mgr; Cathy Boag, prog dir; Len Sassenrath, news dir; Doug Draeder, chief engr. ■ On 10 CATV's—17,500 subs. On 23 trans. Co-owned: KGVO(AM). ■ Rates: \$110; 60; 25.

KPAX-TV—ch 8, 257 kw vis, 49 kw aur, ant 2,150t/284g. June 5, 1970. c/o Joseph S. Sample, Box 4827, Missoula, 59806. (406) 543-7106. Licensee: Garryowen Corp. ■ ABC, CBS. Rep: Avery-Knodel, Art Moore (Seattle and Portland). Wash atty: Midlen & Reddy. ■ Peter Friden, gen mgr; Don Bradley, film buyer; David Sample, gen sls mgr; Suzanne Lagoni, news dir; Jim Haire, chief engr. ■ On 10 CATV's—23,011 subs. On 3 trans. ■ Rates: \$70; 35; 12.

Nebraska

Albion

ADI No. 85; see Lincoln-Hastings-Kearney market

KCNA-TV—ch 8, 316 kw vis, 63.2 kw aur, ant 1,142/1,134g. Dec. 3, 1964. Box 220, NTV Network, Kearney, Neb., 68701. (308) 743-2494. TWX 910-960-3746. Licensee: NTV Enterprises Inc. (acq 6-1-74). Co-owned satellite of KHGI-TV, Kearney. ■ ABC. Rep: KATZ Television Continental. Wash atty: Fisher, Wayland, Southmayd & Cooper. ■ Denny Reeves, stn mgr. ■ On 9 CATV's—6,293 subs. On 2 trans. ■ Rates: \$450; 130; 80.

Alliance

ADI No. 164; see Rapid City, S.D. market

KDUH-TV—Licensed to Hay Springs. See Hay Springs.

***KTNE-TV**—ch 13, 288 kw vis, 57.5 kw aur, ant 1,550/1,499g. Sept 7, 1966. Box 83111, Lincoln, 68501. Licensee: Neb. ETV Commission. Co-owned satellite of *KUON-TV Lincoln. ■ PBS. ■ On 16 CATV's—17,655 subs. On 1 trans.

Bassett

ADI No. 85; see Lincoln-Hastings-Kearney market

***KMNE-TV**—ch 7, 316 kw vis, 31.6 kw aur, ant 1,480/1,524g. Sept 1, 1967. Box 83111, Lincoln, 68501. Licensee: Neb. ETV Commission. Co-owned satellite of *KUON-TV Lincoln. ■ PBS. ■ On 1 CATV—252 subs.

Columbus

KCNA-TV—Licensed to Albion. See Albion.

Gering

KSTF—Licensed to Scottsbluff. See Scottsbluff.

Grand Island

ADI No. 85; see Lincoln-Hastings-Kearney market

KGIN-TV—ch 11, 316 kw vis, 55 kw aur, ant 1,010/1,069g. Oct 1, 1961. Box 1069, 68801. (308) 382-6100. TWX 910-621-8114. Licensee: Cornhusker TV Corp. Ownership: See John E. Fetzer Stns. Co-owned satellite of KOLN-TV Lincoln. ■ CBS. Rep: Avery-Knodel. Wash atty: Dow, Lohnes & Albertson. ■ Robert Schnuelle, stn mgr; Al Panec, news dir. ■ On 32 CATV's-13,755 subs. On 19 trans. ■ Rates: \$300; 250; 70.

KHGI-TV—Licensed to Kearney. See Kearney.

Hastings

ADI No. 85; see Lincoln-Hastings-Kearney market.

KHAS-TV—ch 5, 100 kw vis, 20 kw aur, ant 730/767g. Jan. 1, 1956. Box 578, 68901. (402) 463-1321. TWX 910-624-8123. Licensee: Nebraska Television Corp. Ownership: See Seaton stns, also nwsp. ■ NBC. Rep: Young. Wash atty: Dow, Lohnes & Albertson. ■ Gladys D. Seaton, pres; Duane L. Watts, exec VP, chief operating off & film buyer; Bill Hughes, sls mgr; Anne Stout, prom mgr; Duane B. Allison, chief engr. ■ On 30 CATV's—40,000 subs. Co-owned: KHAS(AM). ■ Rates: \$140; 130; 110.

KHGI-TV—Licensed to Kearney. See Kearney.

***KHNE-TV**—ch 29, 605 kw vis, 60.5 kw aur, ant 1,220/1,238g. Nov 17, 1968. Licensee: Neb. ETV Commission. Satellite of *KUON-TV Lincoln. ■ PBS. ■ On 6 CATV's—4,799 subs.

Hay Springs

ADI No. 164; see Rapid City, S.D. market

KDUH-TV—ch 4, 100 kw vis, 20 kw aur, ant 2,000/1,965g. March 5, 1958. Box 250, 69347. (308)

638-2741. Licensee: Duhamel Bcstg Enterprises. Ownership: Helen S. Duhamel, 66.7%; & others. See Duhamel Bcstg Stns. ■ NBC. Rep: H-R; Soderlund; Evans; McGuire; McDermott. Wash atty: Fisher, Wayland, Southmayd & Cooper. ■ Helen S. Duhamel, pres; Jerry Dishong, gen mgr and news dir; Dan Lesmeister, gen sls mgr, prog dir and film buyer; Irene Hale, prom mgr; Tom Reminiskey, chief engr. ■ On 22 CATV's. On 28 trans.

Hayes Center

ADI No. 85; see Lincoln-Hastings-Kearney market

KWNB-TV—ch 6, 100 kw vis, 20 kw aur, ant 710/586g. Feb 9, 1956. Box 220, NTV Network, Kearney, 68847. (308) 743-2494. TWX 910-960-3746. Licensee: NTV Enterprises Inc. (acq 6-1-74). Co-owned satellite of KHGI-TV, Kearney. ■ KATZ TV Continental. On 19 CATV's—14,936 subs. On 7 trans. ■ Rates: \$270; 80; 50.

Kearney

ADI No. 85; see Lincoln-Hastings-Kearney market

KHGI-TV—ch 13, 316 kw vis, 63.2 kw aur, ant 1,115/1,163g. Dec 24, 1953. Box 220, NTV Network, 68847. (308) 743-2494. TWX 910-960-3746. Licensee: Amaturio Group Inc. (acq 1979). ■ ABC. Rep: Katz TV Continental; Soderlund. Wash atty: Fisher, Wayland, Southmayd & Cooper. ■ John W. Payne, pres; James D. Johnson, exec VP & gen mgr; John T. Benson, sls mgr; Ken Bailey, bcstg svcs mgr; Lloyd Mintzmyer, dir of engr; Harvie Nachlinger, news dir; Linda Johnson, community relations dir; James D. Johnson, film buyer; Jerry Fuehrer, chief engr. ■ On 20 CATV's—19,243 subs. On 1 trans. ■ Rates: \$600; 175; 110.

Lexington

ADI No. 85; see Lincoln-Hastings-Kearney market

***KLNE-TV**—ch 3, 100 kw vis, 15.1 kw aur, ant 1,062/1,065g. Sept 6, 1965. Box 514, Holdrege, Neb., 68949. (308) 337-2311. Licensee: Neb. ETV Commission. Co-owned satellite of *KUON-TV, Lincoln. ■ Stan Sjol, trans supvr.

Lincoln

ADI No. 85; see Lincoln-Hastings-Kearney market

KOLN-TV—ch 10, 316 kw vis, 36.3 kw aur, ant 1,530/1,500g. Feb 18, 1953. Box 30350, 68503. (402) 467-4321. TWX 910-621-8114. Licensee: Cornhusker TV Corp. Ownership: See John E. Fetzer Stns. ■ CBS. Rep: Avery-Knodel. Wash atty: Dow, Lohnes & Albertson. ■ John E. Fetzer, chmn; A. James Ebel, pres & gen mgr; Wes Maser, Bob Taylor, news dir; D. Ray Taylor, chief engr. ■ On 32 CATV's—13,755 subs. On 19 trans. ■ Rates: \$300; 250; 70.

***KUON-TV**—ch 12, 310 kw vis, 31 kw aur, ant 830/874g. Nov 1, 1954. Box 83111, 68501. (402) 472-3611. TWX 910-621-8110. Licensee: U. of Neb. ■ PBS. Wash atty: Dow, Lohnes & Albertson. ■ Ronald W. Roskens, pres; Jack G. McBride, dir of TV & gen mgr; W. Boyd Rooney, asst gen mgr, opns; Ron Hull, prog mgr & film buyer; Ruthanna Russel, dir of info; William R. Ramsay, dir of engr. ■ On 20 CATV's—37,613 subs. On 5 trans.

McCook

ADI No. 84; see Wichita-Hutchinson, Kan. market

KOMC—ch 8, 100.8 kw vis, 20 kw aur, ant 710/677g. Nov 28, 1959. Box 184, Oberlin, Kan., 67749. Licensee: Kansas State Network Inc. Co-owned satellite of KARD-TV, Wichita, Kan. ■ NBC. ■ Robert Berkheimer, stn mgr. ■ On 9 CATV's—5,698 subs.

Merriman

ADI No. 95; see Sioux Falls-Mitchell, S.D. market

***KRNE-TV**—ch 12, 182 kw vis, 16.9 kw aur, ant 1,066/1,029g. Dec 9, 1968. Box 83111, Lincoln, 68501. Licensee: Neb. ETV Commission. Co-owned

Nebraska TV

satellite of *KUON-TV Lincoln. ■ PBS ■ On 1 CATV—747 subs.

Norfolk

ADI No. 121; see Sioux City, Iowa market

KCNA-TV—Licensed to Albion. See Albion.

***KXNE-TV**—ch 19, 308 kw vis, 30.9 kw aur, ant 1,042/1,071g. Nov 10, 1967. Box 83111, Lincoln, 68501. Licensee: Neb. ETV Commission. Co-owned satellite of *KUON-TV Lincoln. ■ PBS. ■ On 1 CATV—820 subs.

North Platte

ADI No. 209; see North Platte market

KNOP-TV—ch 2, 56.9 kw vis, 11.2 kw aur, ant 630/609g. Dec 2, 1958. Box 749, 69101. (308) 532-2222. Licensee: North Platte Television Inc. (acq 9-67). Ownership: Fer-Rich Bcstg Co., 93%. ■ NBC. Rep: Savalli-Gates. Wash atty: Jim Greeley. ■ Richard F. Shively, pres; Ulysses A. Carlini, gen & sls mgr; Don Feldman, news dir; Ross Hutcherson, chief engr. ■ On 2 CATV's—1,500 subs. On 5 trans. Co-owned: KNOP(AM).

***KPNE-TV**—ch 9, 316 kw vis, 31.6 kw aur, ant 1,020/1,006g. Sept 12, 1966. Licensee: Neb. ETV Commission. Satellite of *KUON-TV Lincoln. ■ PBS. ■ On 4 CATV's. On 1 trans.

Omaha

ADI No. 85; see Omaha market

KETV—ch 7, 316 kw vis, 60.3 kw aur, ant 1,356/1,362g. Sept 17, 1957. 27th & Douglas Sts., 68131. (402) 345-7777. TWX 910-622-0710. Licensee: KETV Television Inc. (acq 2-26-76). Ownership: Pulitzer Pub Co. ■ ABC. Rep: Blair. Wash atty: Marmet Professional Corp. ■ Harold Grams, pres; Ken J. Elkins, gen mgr; Dan Thompson, gen sls mgr; Gary Nielsen, prog & opns mgr; Jeanette Bendtsen, prom mgr; Virgil Teter, news dir; Bettie Shapiro, comm affrs mgr; Don Clausen, chief engr. ■ On 38 CATV's. On 1 trans. ■ Rates: \$800; 250; 130.

KMTV—ch 3, 100 kw vis, 20 kw aur, ant 1,370/1,345g. Sept 1, 1949. 10714 Mockingbird Dr 68127. (402) 592-3333. TWX 910-622-0337. Licensee: May Bcstg Co. Ownership: See May Bcstg Stns. ■ NBC. Rep: Petry. Wash atty: McKenna, Wilkinson & Kittner. ■ Owen L. Saddler, exec VP & gen mgr; Norman W. Williams, VP & asst gen mgr; Maureen Waldron, prom mgr; Harry Wiest, prog dir; Art Jacobson, opns dir; William J. Wilson, news dir; Larry Steele, dir of engr. ■ On 25 CATV's. On 4 trans.

***KYNE-TV**—ch 26, 1000 kw vis, 100 kw aur, ant 428/400g. Oct 25, 1965. 60th & Dodge. 68182. (402) 554-2516. Licensee: Neb. ETV Commission. ■ PBS. Neb. ETV. Wash atty: Dow, Lohnes & Albertson. ■ Philip Heckman, chmn; Jack McBride, gen mgr; Charles Hein, dir of radio & TV, Univ of Neb; Ron Hull, prog dir; Ruthanna Russel, prom mgr; William Ramsey, dir of engr; Norman Herzog, UNO dir of engr; Donald Peterson, asst dir of radio & TV. ■ On 2 CATV's—1,908 subs.

WOWT—ch 6, 100 kw vis, 20 kw aur, ant 1,380/1,358g. Aug 29, 1949. 3501 Farnam St., 68131. (402) 346-6666. TWX 910-622-0488. Licensee: Chronicle Bcstg Co. (acq 7-9-75). Ownership: See Nwsp. ■ CBS. Rep: Peters Griffin Woodward Inc. Wash atty: Fletcher, Heald & Hildreth. ■ Jim Smith, pres & gen mgr; Ed Zachary, gen sls mgr; John Dixon, prog dir and film buyer; Judy Horan, prom mgr; Steve Murphy, news dir; Wayne Goetz, chief engr. ■ On 32 CATV's—79,896 subs. On 2 trans. ■ Rates: \$450; 85; 70.

Scottsbluff

ADI No. 187; see Cheyenne, Wyo. market

KDUH-TV—Licensed to Hay Springs. See Hay Springs.

Nebraska, Nevada, New Hampshire, New Jersey TV

KSTF—ch 10, 240 kw vis, 24 kw aur, ant 840/674g. Aug 7, 1955. 1402 1st Ave., 69361. (308) 632-6107. Rep: Avery-Knodel; Soderlund; Hix. Wash atty: Fly, Shuebruk, Blume, Gaguine, Boros & Schulkind. ■ On 6 CATV's—8,500 subs. On 4 trans.

Superior

ADI No. 85; see Lincoln-Hastings-Kearney market

KSNB-TV—ch 4, 100 kw vis, 19.1 kw aur, ant 1,130/1,086g. Oct 1, 1965. Box 220, NTV Network, Kearney, 68847. (308) 743-2494. TWX 910-960-3746. Licensee: NTV Enterprises Inc. (acq 6-1-74). Co-owned satellite of KHGI-TV Kearney. ■ ABC. Rep: Katz TV Continental, Soderlund Co. Wash atty: Fisher, Wayland, Southmayd, Cooper. ■ Tom Nuss, stn mgr. ■ On 32 CATV's—50,238 subs. On 2 trans. ■ Rates: \$450; 130; 80.

Nevada

Henderson

KVVU-TV—Licensed to Henderson. See Las Vegas.

Las Vegas

ADI No. 126; see Las Vegas market.

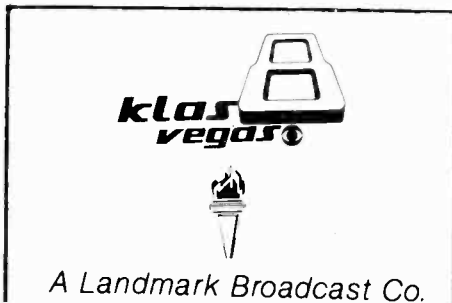

KLAS-TV—ch 8, 316 kw vis, 63.1 kw aur, ant 2,000/271g. July 8, 1953. Box 15047, 3228 Channel 8 Dr., 89114. (702) 733-8850. TWX 910-397-6968. Telex: 80-8328. Licensee: KLAS, Inc. (acq 7-1-78). Ownership: Landmark Communications Inc. ■ CBS. Sp 1 hr wkly. Rep: Katz. Was atty: Hogan & Hartson. ■ William Gietz, Mark Smith, VP, gen mgr, film buyer; Edward R. Tabor, gen sls mgr; Bob Stoldal, news dir; Tony Malone, loc sls mgr; Tom Purney, prom mgr; Marilyn Lang, prog coord; Dennis Todd, chief engr; Tom Franklin, dir of engr. ■ On 24 trans. ■ Rates: \$600; 200; 75.

***KLXV**—ch 10, 295 kw vis, 25 kw aur, ant 1,220/178g. March 25, 1968. 4210 Channel 10 Dr., 89109. (702) 737-1010. TWX 702-731-3732. Licensee: Clark County School. ■ PBS. Wash atty: McKenna, Wilkinson & Kittner. ■ Dr. Ronald D. Hawley, gen mgr; Ruth Uhls, prog & prom supvr; John K. Hill, ITV spec; Hank Tester, pub affairs supvr; Marty Vodovoz, chief engr. ■ On 5 trans.

KSHO-TV—ch 13, 204 kw vis, 40.7 kw aur, ant 290/440g. (CP: 275 kw vis, 31. kw aur). 1957. 3355 Valley View Blvd., 89102. (702) 876-1313. TWX 910-397-6984. Licensee: Alfa Bcstg. (acq 1979). ■ ABC. Rep: Adam-Young. ■ Ed Quinn, gen mgr; Jack Gilday, gen sls mgr; David Collier, prom mgr; Beckie Saxton, prog dir; Darrel Dreyer, news dir; David Beard, chief engr. ■ On 5 trans. ■ Rates: \$800; 200; 70.

KVBC—ch 3. Not on air, target date unknown. Permittee: Las Vegas Valley Bcstg Co.

KVVU-TV—(Henderson)—ch 5, 64.6 kw vis, 12.9 kw aur, ant 1,190/139g. 1555 E. Flamingo Rd., 89109. (702) 735-3191. TWX 910-397-6879. Licensee: Carson Bcstg Corp. (acq 6-10-79). Ownership: John W. Carson, 30%; Herbert Kaufman, 30%; Forrest Chu, 16.5%. ■ Rep: H R TV. Wash atty: Santarelli & Gimer. ■ Herb Kaufman, pres; Rusty Durante, VP, gen mgr, prog dir & film buyer; Forrest Chu, exec VP; William W. Utton, gen sls mgr; Jack Smith, chief engr. ■ Rates: \$160; 100; 90.

Reno

ADI No. 144; see Reno market

KCRJ-TV—ch 4, 17.4 kw vis, 3.4 kw aur, ant 420/92g. Sept 30, 1962. Box 7160, 89510. (702) 322-9145. TWX 910-395-7080. Licensee: Circle L Inc. Ownership: E. L. Cord, 90%; C. E. Cord, 10%. ■ NBC. Rep: Avery-Knodel; Tacher. Wash atty: Pierson, Ball & Dowd. ■ Charles E. Cord, pres & gen mgr; Jim Elliott, stn & gen sls mgr; Dick De Witt, news dir; Norvel Seyler, chief engr. ■ On 18 CATV's—30,000 subs. On 18 trans. ■ Rates: \$190; 65; 25.

KOLO-TV—ch 8, 151 kw vis, 30.2 kw aur, ant 2,930/120g. Sept 27, 1953. Box 10000, 4850 Ampere Dr., 89510. (702) 786-8880. TWX 910-395-7051. Licensee: Nevada Radio-TV Inc. Ownership: See Donrey Media Group Stns, also Nwspr. ■ ABC. Rep: Peters, Griffin, Woodward. Wash atty: Covington & Burling. ■ Donald W. Reynolds, pres; James C. Herzig, VP & gen mgr; Jack Hartman, gen sls mgr; W. Irving Hopper, prog dir & film buyer; Priscilla Tingley, prom mgr; John Howe, news dir; Al Ruch, chief engr. ■ On 19 CATV's—21,000 subs. On 19 trans. Co-owned: KO(AM).

KTVN—ch 2, 34.7 kw vis, 6.9 kw aur, ant 490/151g. June 4, 1967. 4925 Energy Way, 89505. (702) 786-2212. TWX 910-395-7096. Licensee: Washoe Empire. Ownership: Lee D. Hirshland, 28.5%; H. G. Wells, 19.05%; Robert A. Paisley, 19.05%; Ann McKay, 8.36%; Robert Stoker, 9.52%. ■ CBS. Rep: Katz. Wash atty: Cohn & Marks. ■ Lee D. Hirshland, pres & gen mgr; Jackson Fleming, sls mgr; Jack Porray, gen sls mgr; Will Chism, prom dir; Ed Pearce, news dir; Sharon Asher, traff mgr; Al Richards, chief engr. ■ On 12 CATV's—40,000 subs. On 34 trans. ■ Rates: \$400; 200; 40.

New Hampshire

Berlin

ADI No. 74; see Portland-Poland Spring, Me. market

***WEDB-TV**—ch 40, 10.5 kw vis, 2.1 kw aur, ant 300/180g. April 30, 1969. Box Z, Durham, 03824. Licensee: U. of N.H. ■ PBS.

Durham

ADI No. 6; see Boston market

***WENH-TV**—ch 11, 316 kw vis, 63.1 kw aur, ant 980/436g. July 6, 1959. Box Z, 03824. (603) 862-1047. TWX 510-297-4440. Licensee: U. of N.H. ■ PBS, Eastern Educ TV net. ■ Keith J. Nighbert, gen mgr; Alton Hotaling, prog dir & film buyer; Janet C. Duffy, pub info dir; Jerry Miller, news dir. ■ On 27 CATV's—90,000 subs. On 5 trans.

Hanover

ADI No. 74; see Portland-Poland Spring, Me. market

***WHED-TV**—ch 15, 37.2 kw vis, 7.44 kw aur, ant 1,300/455g. April 11, 1968. Box Z, Durham, 03824. Licensee: U. of N.H. ■ See *WENH-TV Durham.

WNNE-TV—ch 31, 2,240 kw vis, 224 kw aur, ant 3,250/100g. Sept 27, 1978. Box 906, White River Junction, Vt., 05001. (802) 295-3100. Licensee: Northern New England Television. Ownership: Paul E. Taft, 54%; William R. Loftus, 5%; Jerry G. Gridges, 5%;

Paul E. Millings, 5%; Charles E. Webb, 5%. ■ NBC. Rep: Meeker, Kettel-Carter. Wash atty: Wilkinson, Cragun & Barker. ■ William Loftus, mngng ptrn & gen mgr; Charles Webb, gen sls mgr; Meg Walters, prog mgr; Barry Clarke, opns dir; Michael T. Harding, mktg dir; David A. Crawley, news dir; James Monahan, engrg dir. ■ On 54 CATV's—85,000 subs. On 1 trans. ■ Rates: \$150; 50; 30.

Keene

ADI No. 6; see Boston market

***WEKW-TV**—ch 52, 37.5 kw vis, 7.5 kw aur, ant 1,080/500g. May 21, 1968. Box Z, Durham, N.H., 03824. Licensee: U. of N.H. ■ Execs: See *WENH-TV Durham.

Littleton

ADI No. 74; see Portland-Poland Spring, Me. market

***WLED-TV**—ch 49, 36.7 kw vis, 7.35 kw aur, ant 1,285/443g. Feb 7, 1968. Box Z, Durham, N.H., 03824. Licensee: U. of N.H. ■ Execs: See *WENH-TV Durham.

Manchester

ADI No. 6; see Boston market

WMUR-TV—ch 9, 282 kw vis, 335 kw aur, ant 1,030/227g. March 9, 1954. 1819 Elm St., 03104. (603) 623-8061. Licensee: United TV Co. of N.H. (acq 1959). Ownership: See United Bcstg Co. Stns. ■ ABC. Rep: UBC Sls; Queen; McDermott. Wash atty: Arent, Fox, Kinter, Plotkin & Kahn. ■ Richard Eaton, pres; S. E. Phillips, gen mgr & gen sls mgr; Ray Harris, prog dir; Gus Bernier, prom mgr; Jim Bartlett, news dir; Maurice Wynne, chief engr. ■ On 65 CATV's—150,000 subs. ■ Rates: \$127; 106; 63.

New Jersey

Burlington

WKBS-TV—Licensed to Burlington. See Philadelphia.

Camden

ADI No. 4; see Philadelphia market

***WNJS**—ch 23, 809.1 kw vis, 125 kw aur, ant 890/937g. Oct. 23, 1972. 1573 Parkside Ave., Trenton 08638. Licensee: New Jersey Public Bcstg Authority. ■ Execs: See *WNJT Trenton.

Linden

WNJU-TV—Licensed to Linden. See Newark

Montclair

ADI No. 1; See New York market

***WNJM**—ch 50, 882.9 kw vis, 132.4 kw aur, ant 800/656g. June 5, 1973. 1573 Parkside Ave., Trenton 08638. Licensee: New Jersey Public Bcstg Authority. ■ Execs: See *WNJT Trenton.

Newark

ADI No. 1; See New York market

***WNET**—Licensed to Newark. See New York.

WNJU-TV—(Linden)—ch 47, 12.1 kw vis, 2.42 kw aur, ant 16, 1965. 1020 Broad St., Newark, 07102. (201) 643-9100. Telex 13-8891. Licensee: WNJU-TV Bcstg Corp. (acq 12-23-70). Ownership: See Columbia Pictures Industries Stns. ■ Sp full time. Wash atty: Fletcher, Heald & Hildreth. ■ Carlos Barba, VP gen mgr; Tom Johansen, gen sls mgr; Felix Suria, prom mgr; Hector Valdeparres, news dir; George Kraus, chief engr.

WWHT-TV A Wometco Station



WWHT—ch 68, 55 kw vis, 11 kw aur, ant 9681/347g. Sept. 29, 1974. 416 Eagle Rock Ave., West Orange, 07052. (201) 731-9024. Licensee: WWHT Inc. Ownership: Wometco Enterprises Inc., 80%; Isaac Blonder, 19%; Ben H. Tongue, 1%. ■ Subscription TV 6 hrs w/ky Rep: Spot Time Ltd. Wash atty: Cohen & Marks. ■ Dick Hollands, pres; Ken Taishoff, VP & gen mgr; John Auld, exec VP; Arnold Kohler, gen sls mgr; Lia Afriat, broadcast mgr; Ed Kauffman, opns mgr; Robert Fasbender, news dir; Joe Giardina, chief engr. ■ On 30 CATV's—653,000 subs. On 1 trans. ■ Rates: \$125; 80; 50.

New Brunswick

ADI No. 1; see New York market

***WNJB**—ch 58, 1,000 kw vis, 198 kw aur, 730t/401g. June 5, 1973. 1573 Parkside Ave., Trenton, 08630. Licensee: New Jersey Public Bcstg Authority. ■ Execs: See *WNJT Trenton.

Paterson

ADI No. 1; see New York market

WXTV—ch 41, 1,620 kw vis, 204 kw aur, ant 890t/955g. Aug. 4, 1968. 641 Main St., 07503. (201) 345-0041. Telex 130-149. Licensee: Spanish International Communications Corp. Ownership: See Spanish Intl Communications Corp. ■ Sp full time. Rep: Spanish Intl Net Sls Wash atty: McKenna, Wilkinson & Kittner. ■ Rene Anselmo, pres; Ivan Egas, gen mgr; Pego Lorenzo, prog dir; Freda Flood, coord mgr; Guillermo Restrepo, news dir; G. Edward Hamilton, chief engr. ■ On 20 CATV's—150,000 subs.

Trenton

ADI No. 4; see Philadelphia market

***WNJT**—ch 52, 813 kw vis, 126 kw aur, ant 890t/975g. April 5, 1971. 1573 Parkside Ave., 08638. (609) 292-5252. TWX 510-685-9576. Licensee: New Jersey Public Bcstg Authority. ■ PBS; EEN (regional). Wash atty: Schwartz & Woods. ■ Gordon MacInnes, exec dir & stn mgr; Seaton Schroeder, prog dir; Geo Perkins, news dir; Carmen Colucci, chief engr. ■ On 42 CATV's.

Vineland

ADI No. 4; see Philadelphia market

WRBV—ch 65, 3606 max kw hor, ant max 3,630 ft. Not on air, target date unknown. Licensee: Renaissance Bcstg Corp.

Wildwood

ADI No. 4; see Philadelphia market

WCMC-TV—ch 40, 166 kw vis, 1.66 kw aur, ant 200t/223g. Jan. 25, 1966. 3010 New Jersey Ave., 08260. (609) 522-1416. Licensee: Jersey Cape Bcstg Corp. Ownership: William C. Wotring Jr., Carlton S. Owen, Frank W. Strohm, each 33.3%; Francis J. Matrangola, 0.1%. ■ NBC. Rep: Dome. Wash atty: Daly, Joyce & Borsari. ■ William C. Wotring Jr., pres & gen mgr; Frank Strohm, sls mgr & film buyer; Carlton S. Owen, opns mgr & chief engr; Jack Weigand, news dir. ■ On 9 CATV's—81,600 subs. Co-owned: WCMC-AM-FM. ■ Rates: \$18; 18; 12.

New Mexico

Albuquerque

ADI No. 75; see Albuquerque market

KQQM-TV—ch 13, 89.1 kw vis, 9 kw aur, ant

4,180t/143g. Oct. 3, 1953. Box 1294. (505) 243-2285. Licensee: N. M. Bcstg Co. Ownership: Goldie Hebenstreit, 56.6%; Harriscopie Bcstg, 30%. ■ CBS. Rep: Katz. ■ Bruce Hebenstreit, pres; John R. Mahoney, exec VP & gen mgr; Paul Thorne, VP & gen sls mgr; Dick Doyle, chief engr.

KMXN-TV—ch 23, 11.7 kw vis, 2.2 kw aur, ant 246g. Oct. 17, 1975. 505 Marquette N.W., suite 1801, 87102. (505) 843-7023. Licensee: Spanish Television of New Mexico Inc. (acq 3-78). Ownership: Eddie L. Pena, 93.1%. ■ Spanish International Network. Wash atty: Baraff, Koerner & Olender. ■ Eddie L. Pena, pres, Red Hunter, gen mgr; James L. Cameron, gen sls mgr.

***KNME-TV**—ch 5, 27 kw vis, 5.6 kw aur, ant 4,150t/123g. May 5, 1958. 1130 University Blvd N., 87106. (505) 277-2121. Licensee: Albuquerque Public School System and U. of N.M. ■ PBS. ■ John Cooper, gen mgr; Martha Day, dev dir; Greg Peterson, prom dir; Robert Gordon, asst mgr & engrg dir; Robert Moye, prod mgr; Don Morrow, chief engr. ■ On 16 CATV's—47,984 subs. On 22 trans.

KOAT-TV—ch 7, 73.5 kw vis, 14.6 kw aur, ant 4,240t/257g. Sept. 28, 1953. Box 4156, 37196. (505) 247-0101. TWX 910-989-1687. Licensee: KOAT-TV Inc. Ownership: See Pulitzer Stns, also Nwspr. ■ ABC. Rep: Blair. Wash atty: Marmet Professional Corp. ■ Joseph Pulitzer Jr., pres; Max A. Sklower, gen mgr; Elvin Smith, gen sls & opns mgr; Jim Riordan, news dir; Dick Goin, loc sls mgr; Joe Williams, prom mgr; James Sharman, chief engr. ■ On 33 CATV's—91,900 subs. On 72 trans. ■ Rates: \$500; 300; 60.

KOB-TV



KOB-TV—ch 4, 27 kw vis, 5.4 kw aur, ant 4,203t/183g. Nov. 29, 1948. Box 1351, 87103. (505) 243-4411. TWX 910-989-1682. Licensee: Hubbard Bcstg Inc. (acq 5-57). Ownership: Hubbard Bcstg Stns. ■ NBC. Rep: Petry. Wash atty: Fletcher, Heald, Rowell, Kenehan & Hildreth. ■ Stanley E. Hubbard, chmn; Stanley S. Hubbard, pres; Jerry Danziger, gen mgr, prog dir & film buyer; David Herman, sls mgr; Don Marion, prom mgr; Paul Brandt, news dir; Fern Bibeau, chief engr. ■ On 40 CATV's—70,000 subs. On 74 trans. Co-owned: KOB-AM-FM. ■ Rates: \$300; 175; 50.

Carlsbad

ADI No. 184; see Roswell market

KAVE-TV—ch 6, 26.3 kw vis, 5.3 kw aur, ant 1,200t/1,047g. (CP: 100 kw vis, Ant 1200 ft.) August 1959. Box 129, 88220. (505) 885-3931. Licensee: Marsh Media of El Paso, (acq 8-77). Stanley Marsh III, 30%, Michael C. Marsh, 20%, Stanley Marsh III, Special Trust, 20%, Estelle F. Watlington, 10%, Tom F. Marsh, 10%, Tom F. Marsh, Special Trust, 10%. Co-owned satellite of KELP-TV El Paso. ■ ABC. ■ Edwin W. Booth, gen mgr & chief engr. ■ On 4 CATV's. On 2 trans.

Clovis

ADI No. 107; see Amarillo, Tex. market

KFDW-TV—ch 12, 178 kw vis, 35.3 kw aur, ant 670t/719g. December 1957. Box 865, Portales, N.M., 88130. (505) 276-8266. Licensee: McAlister TV Enterprises (acq 1979). ■ CBS. Rep: H-R. Wash atty: Smith & Pepper. ■ Mel Wheeler, pres & film buyer; Mike Lee, gen mgr, gen sls mgr, prog dir; Herb E. Compton, chief engr. ■ On 6 CATV's. On 1 trans. ■ Rates: \$20; 10; 4.

Farmington

ADI No. 205; see Farmington market

KIVA-TV—ch 12, 158 kw vis, 15.8 kw aur; ant 410t/210g. 1972. Box 1620, 87401. (505) 327-9881. TWX 910-980-0604. Licensee: Four States TV Inc. (acq 4-11-77). Ownership: D. Kent Anderson, 20%; Robert L. Clarke, 20%; Eugene Talbert, 20%; John R. Catsis, 17½%; Connie T. Catsis, 17½%. ■ NBC. Rep: Avery-Knodel; Hix. Wash atty: Cohn & Marks. ■ John R. Catsis, pres & gen mgr; Lee Winslow, gen sls mgr; Glenitta Aylot-Petrikina, prog dir; Connie T. Catsis, prom mgr; Monica Thibau, news dir; A.R. Nott, chief engr. ■

New Mexico, New York TV

On 5 CATV's—18,000 subs. On 6 trans. ■ Rates: \$63; 53; 32.

Las Cruces

ADI No. 102; see El Paso market

***KRWG-TV**—ch 22, 1,620 kw vis, 350 kw aur, ant 450t/403g. June 29, 1973. Drawer 3J, 88003. (505) 646-2212. Licensee: Regents of New Mexico State U. ■ PBS. Span 2 hrs, prog for the deaf 3 hrs, w/ky. ■ James A. Dryden, gen mgr; Joachim DeBlasi, prog dir; James Ficklin, prod dir; Tom Weiser, news dir; Ken Kendall, chief engr. ■ On 7 CATV's—20,000 subs. Co-owned: KRWG(FM).

Portales

ADI No. 125; see Lubbock, Tex. market

***KENW**—ch 3, 100 kw vis, 20 kw aur; ant 1,150t/1,085g. Sept. 1, 1974. Eastern New Mexico University, 88130. (505) 562-3112. Licensee: Regents of Eastern N. M. Univ. ■ PBS; Pacific Mountain Network. ■ Warren B. Armstrong, pres; Duane W. Ryan, gen mgr; Larry Ahlstrom, chief engr. ■ Co-owned: KENW-FM.

Roswell

ADI No. 184; see Roswell market

KBIM-TV—ch 10, 316 kw vis, 40.7 kw aur, ant 1,999t/1,839g. Feb. 26, 1966. Box 910, 88201. (505) 622-2120. TWX 910-986-0072. Licensee: Holsum Inc. Ownership: Gene Reischman, 47.7%; J. Kenneth Smith, 26.4%; W. C. Taylor, 14.5% & others. ■ CBS. Rep: Avery-Knodel; Hix. Wash atty: Dow, Lohnes & Albertson. ■ W. C. Taylor, exec VP; Joe Carriere, VP & gen mgr; David N. Simmons, VP & natl sls mgr; Gene Rader, chief engr. ■ On 26 CATV's. Co-owned: KBIM-AM-FM. ■ Rates: \$65; 60; 20.

K8WS-TV—ch 8, 316 kw vis, 52.5 kw aur, ant 1,760t/1,610g. June 24, 1953. Box 2190, Lubbock, Tex., 79408. (806) 744-1414. TWX 910-896-4306. Licensee: State Telecasting Inc. (acq 6-17-71). ■ NBC. ■ W. Frank Harden, pres; W. Robert McKinsey, VP & gen mgr. Co-owned satellite of KCBD-TV Lubbock, Tex.

New York

Albany

ADI No. 48; see Albany-Schenectady-Troy market

WAST—ch 13, 42.85 kw vis, 5.5 kw aur, ant 1,181t/747g. Feb. 19, 1954. 15 N. Pearl St., Menands, 12204. (518) 436-4791. TWX 710-441-8282. Licensee: Sonderling Broadcasting Corp. (acq 1-1-69). Ownership: See Sonderling Stns. ■ CBS. Rep: TeleRep. Wash atty: Fly, Shuebruk, Blume, Gaguine, Boros & Schulking. ■ Egmont Sonderling, pres; Michael J. Corken, VP & gen mgr; Richard L. Herd, gen sls mgr; Laurence Reilly, prog dir; Thomas Burke, stn mgr; Cynthia Williams, prom mgr; Larry Price, news dir; Frederick Lass, chief engr. ■ On 44 CATV's—180,621 subs. On 4 trans.

WRQB—(Schenectady)—ch 6, 93.3 kw vis, 11 kw aur, ant 1,020t/314g. Nov. 6, 1939. 1400 Balltown Rd., Schenectady, 12309. (518) 377-2261. TWX 518-556-2092. Licensee: General Electric Bcstg Co. Ownership: General Electric Bcstg Co., 100%. See General Electric Stns. ■ NBC. Rep: Katz. Progmg for the deaf: 1 hr w/ky. Wash atty: McKenna, Wilkinson & Kittner. ■ Reid Shaw, pres; James Delmonico, VP & gen mgr; Raymond Schonback, stn mgr; Terry Walden, prog dir; Arthur Garland, prog svcs dir; Donald Decker, news dir; Charles King, opns mgr. ■ On 63 CATV's—242,605 subs. Co-owned: WGY(AM)-WGF(M), Schenectady.

New York TV

Hogan - Feldmann, Inc.
 MEDIA BROKERS - CONSULTANTS
 16255 Ventura Boulevard, Suite 219
 Encino, California 91436
 Area Code 213 986-3201

WTEN—ch 10, 200 kw vis, 30 kw aur, ant 1,000t/275.5g. Oct. 14, 1953. 341 Northern Blvd., 12204. (518) 436-4822. TWX 710-441-8203. Knight-Ridder Bcstg Inc. (group owner; acq 6-20-78). ■ ABC. Rep: MMT. Wash atty: Wilmer, Cutler & Pickering. ■ Albert J. Gillen, pres; Terrence McGuirk, VP & gen mgr; Vince DeLuca, gen sls mgr; Gene Collins, prog dir; Tom Bryson, news dir; Gene Gildow, chief engr. ■ On 70 CATV's—300,000 subs. On 3 trans. ■ Rates: \$1100; 300; 135.

Binghamton

ADI No. 124; see Binghamton market

WBNG-TV 12

A GATEWAY Station

CBS TELEVISION CODE nbc

WBNG-TV—ch 12, 166 kw vis, 18.2 kw aur, ant 1,200t/785g. Dec. 1, 1949. 50 Front St., 13902. (607) 723-7311. TWX 510-252-1991. Licensee: Gateway Communications Inc. Ownership: Bergen Evening Record, 100%. See Gateway Communications. ■ CBS. Rep: Blair. Wash atty: Wilner & Scheiner. ■ George A. Koehler, pres; Donald F. Snyder, VP & gen mgr; Robert Eolin, prog & prom mgr; Michael A. LaMonica, chief engr. ■ On 76 CATV's—189,484 subs. ■ Rates: \$600; 175; 100.

WICZ-TV—ch 40, 501 kw vis, 50.1 kw aur, ant 1,230t/934g. Nov. 1, 1957. 4600 Vestal Pkwy E., 13902. (607) 798-7873. TWX 607-772-0240. Licensee: Stainless Bcstg Co. (acq 4-7-71). Ownership: Henry J. Guzowicz, 60%; Richard J. Eberle, 38%. ■ NBC. Rep: H-R; McDermott (Canada). Wash atty: Dow, Lohnes & Albertson. ■ Henry J. Guzowicz, pres; Jesse Revear, gen mgr; Marty Owens, gen sls mgr; Barbara Ramsey, prom mgr; Mark Williams, news dir; Gino Ricciardelli, chief engr. ■ On 41 CATV's—23,000 subs.

WMGC-TV—ch 34, 204 kw vis, 39.8 kw aur, ant 900t/544.74g. Nov. 25, 1962. Box 813, 13902. (607) 723-7464. Licensee: Pinnacle Communications Inc. (acq 10-1-78). Ownership: Philip D. Marella, 80%; Devonshire Inc., 19%. ■ ABC. Rep: Avery-Knoedel. Wash atty: Wilmer, Cutler & Pickering. ■ Philip D. Marella, pres & gen mgr; Robert Harkness, gen sls mgr; Larry Hess, prog dir; Bernard Fionte, news dir; Lowell Nelson, chief engr. ■ On 23 CATV's—127,024 subs. ■ Rates: \$150; 30; 15.

***WSKG**—ch 46, 1,210 kw vis, 121 kw aur, ant 1,227t/924g. May 12, 1968. Box 97, Endwell, 13760. (607) 754-4777. Licensee: Southern Tier ETV Assn Inc. ■ PBS; New York Net; Eastern Educl Net. Wash atty: Norman Jorgensen. ■ David W. Allen, chmn; Arthur F. Dees, pres & gen mgr; Mary L. Doolittle, bus mgr; Scott Dilliard, dev mgr; Robert L. Owens, prog mgr; Linda Solyak, ITV mgr; Karen Hasby, pub affrs prod; Ellis Bromberg, news & pub affairs mgr; Michael Moran, news prod; Marianne Potter, prom mgr; John McMahon, chief engr. ■ On 41 CATV's—123,780 subs. On 53 trans. Co-owned: *WSKG-FM.

Buffalo

ADI No. 29; see Buffalo market

WGR-TV—ch 2, 100 kw vis, 20 kw aur, ant 1,000t/961.6g. Aug. 14, 1954. 259 Delaware Ave., 14202. (716) 856-1414. TWX 710-522-1729. Licensee: Taft Broadcasting Co. (acq 4-1-64). Ownership: See Taft Bcstg Co. ■ NBC. Rep: Tele-Rep; Radio-Television Rep (Canada). Wash atty: Koteen & Burt. ■ Michael Fisher, gen mgr; Frank DeTillio, gen sls mgr; Ed Herbert, opns mgr; Jim Conshafter, loc sls mgr; Joe Lentini, dir of community rel; Stewart Dan, news dir; Richard Westland, chief engr. ■ On 28 CATV's—150,000 subs. Co-owned: WGR(AM)-WGRQ(FM).

WIVB-TV—ch 4, 100 kw vis, 20 kw aur, ant 1,200t/1,059g. May 14, 1948. 2077 Elmwood Ave., 14207. (716) 874-4410. Licensee: Buffalo Broadcasting, Inc. Ownership: Howard Publications Inc., (acq 10-31-77). ■ CBS. Rep: Harrington, Righter & Parsons; Stephens & Towndrow (Canada). Wash atty: Cordon & Jacob. ■ Robert S. Howard, chmn; Leslie G. Arries Jr., pres & gen mgr; Thomas W. Howard, VP; Raymond Coleman, gen sls mgr; Greg Carroll, creative svcs dir; Wendell Marshall, secy; Elvah Dixon, asst secy; George D. Lilly, stn mgr; Quintin E. Renner, prog dir; Joseph Kirik, news dir; Sarah Lewis, community svcs dir; Ralph Thompson, chief engr. ■ On 107 CATV's—435,000 subs. ■ Rates: \$1300; 350; 120.

WKBW-TV—ch 7, 91.2 kw vis, 18.2 kw aur, ant 1,420t/1,076g. Nov. 30, 1958. 1420 Main St., 14209. (716) 883-0770. TWX 710-522-1846. Licensee: Capital Cities Communications Inc. Ownership: See Capital Cities Stns. ■ ABC. Rep: Blair; Metrosport. Wash atty: Wilmer, Cutler & Pickering. ■ Robert King, exec VP-TV; Philip R. Beuth, VP & gen mgr; Richard C. Shepard, gen sls mgr; Marc Edwards, loc sls mgr; Alan B. Bennett, prog dir; Irv Weinstein, news dir; Barry Barth, prom mgr; Don Holland, chief engr. ■ On 125 CATV's—150,000 subs. Co-owned: WKBW(AM).

***WNED-TV**—ch 17, 1150 kw vis, 115 kw aur, ant 720t/742g. (CP: 1150 kw max). March 30, 1959. Box 1263, 14240. (716) 881-5000. TWX 710-522-1166. Licensee: Western N.Y. Educ TV Assn. ■ PBS, Eastern Educ Net. Sp 3 hrs, progmg for the deaf 3 hrs wkly. Wash atty: Schwartz & Woods. ■ J. Michael Collins, pres; John L. Hutchinson Jr., dir progmg & opns; Gordon Sclar, dir, prom & publ; Harry Wyman, chief engr. ■ On 20 CATV's—140,000 subs. On 18 trans. Co-owned: WEBR(AM) and *WNED-FM.

WUTV—ch 29, 1,050 kw vis, 105 kw aur, 920t/959g. Dec. 21, 1970. 951 Whitehaven Rd., 14072. (716) 773-7531. TWX 710-260-1359. Licensee: Whitehaven Entertainment Corp. Ownership: Herman Pease, 54.2%; Devonshire Capital Corp., 19.4%; Chas. River Resources, 11.4%. ■ Rep: Katz; Target Broadcast Sls (Canada). Wash atty: Pierson, Bail & Dowd. ■ Herman Pease, pres & gen mgr; Robert Jay, gen sls mgr; Denise Krumm, prog dir; Albert M. Bentz, dir of adm; Jim Chirumbolo, opns dir; Eric Block, info dir; Brad Steiger, news dir; Ray Feickowski, chief engr. ■ Rates: \$150; 325; 100.

Carthage

WWNY-TV—Licensed to Carthage. See Watertown.

Corning

WSYE-TV—Licensed to Elmira. See Elmira.

Elmira

ADI No. 165; See Elmira market

WENY-TV—ch 36, 427 kw vis, 85.4 kw aur, 1,050t/840g. Nov. 19, 1969. Box 208, 14902. (607) 739-3636. Licensee: WENY Inc. Ownership: See The Green Group, also Nwspr. ■ ABC. Wash atty: Jacob & Cordon. ■ Howard L. Green, exec VP; Michael C. Steele, gen mgr; C. Robert Edwards, stn mgr; John Herrick, prog dir; Bonnie M. Diehl, prom mgr; Howard L. Green, film buyer; Raymond O'Donnell, chief engr. ■ On 36 CATV's—105,000 subs. Co-owned: WENY(AM), WLEZ(FM).

WSYE-TV—ch 18, 113 kw vis, 22.4 kw aur, ant 1,220t/843g. Sept. 10, 1956. Box 314, 14902. (607) 733-5536. Licensee: Newhouse Bcstg Corp. Co-owned semi-satellite of WSYR-TV Syracuse. ■ NBC. Rep: Harrington, Righter & Parsons. Wash atty: Dow, Lohnes & Albertson. ■ E. R. Vadeboncoeur, pres; Jon

B. Wingate, gen mgr; Eileen Kirkpatrick, prog dir; Bruce E. Flaherty, news dir; Larry Taylor, chief engr. ■ On 47 CATV's—145,000 subs. ■ Rates: \$70; 55; 35.

Garden City

ADI No. 1; see New York market

***WLIW**—ch 21, 562 kw vis, 122 kw aur, ant 380t/409g. Jan. 6, 1969. Ellington Ave. W., 11530. (516) 222-2140. Licensee: Long Island ETV Council Inc. ■ PBS. Wash atty: Norman E. Jorgensen. ■ J. Oliver Crom, pres; Charles R. Bell, gen mgr; Geraldine Carmody, prog dir & film buyer; Edith C. Ialeggio, dir pub rel; John Miller, news dir; Ben Linder, chief engr. ■ On 32 CATV's—462,000 subs.

New York

ADI No. 1; see New York market

WABC-TV—ch 7, 110 kw vis, 11 kw aur, ant 1,380t/1,465g. Aug. 10, 1948. 7 Lincoln Square, 10023. (212) 887-7777. TWX 212-640-4540. Licensee: ABC Inc. Ownership: See ABC-Owned Stns. ■ ABC. Rep: ABC TV Spot Sales. Wash atty: McKenna, Wilkinson & Kittner. ■ Richard A. O'Leary, pres; Phil Boyer, VP & gen mgr; Joseph Ahern, gen sls mgr; Neil Kuvin, prog dir; Jonathan Olken, prom mgr; James Topping, news dir; James Baker, chief engr. ■ Co-owned: WABC(AM)-WPLJ(FM).

WCBS-TV—ch 2, 42 kw vis, 6.31 kw aur, ant 1,300t/1,465g. July 1, 1941. 524 W. 57 St., 10019. (212) 975-4321. TWX 212-867-7987. Licensee: CBS Inc. Ownership: See CBS Owned Stns. ■ CBS. Rep: CBS-TV Stns Natl Sls. ■ Neil E. Derrough, VP & gen mgr; William Lacey, dir bcst admin; Michael DiGenaro, sls dir; Tom Mocarsky, prog mgr; Vince Manze, dir of communications; Steve Cohen, news dir; Toni Johnson, opns mgr; Robert Strutzel, dir, tech opns. ■ Co-owned: WCBS-AM-FM.

WNBC-TV—ch 4, 25.7 kw vis, 12.9 kw aur, ant 1,440t/1,465g. July 1, 1941. 30 Rockefeller Plaza, 10020. (212) 664-4444. TWX 212-640-5788. Licensee: NBC. Ownership: See NBC-Owned Stns. ■ NBC. Rep: NBC Spot Sls. ■ Robert Walsh, pres; Robert T. Howard, VP & gen mgr; Tom Ryan, gen sls dir; Charles Larsen, prog dir; Joanna Dymond, press mgr; Ron Kershaw, news dir; Jack Hughes, chief engr; Joseph Ondrick, adv mgr; Robert Flynn, opns mgr. ■ Co-owned: WNBC(AM) and WNWS-FM.

***WNET**—(Newark, N.J.)—ch 13, 178 kw vis, 34.7 kw aur, ant 1,190t/1,200g. (CP: 58.9 kw max). Jan. 2, 1948. 356 W. 58th St., New York, 10019. (212) 262-4200. Licensee: Educ Bcstg Corp. ■ PBS, Eastern Educ Net, N.Y. Net. Wash atty: McKenna, Wilkinson & Kittner. ■ John Jay Iselin, pres; George Marketos, VP finance; Stephen Salyer, dir corp affairs; Gerard L. Appy, comm dir; Angela Solomon, dir of publ; Robert Kotlowitz, prog dir.

WNEW-TV—ch 5, 37.1 kw vis, 5.5 kw aur, ant 1,330t/1,465g. May 2, 1944. 205 E. 67th St., 10021. (212) 535-1000. TWX 212-867-4835. Licensee: Metromedia Inc. Ownership: See Metromedia Inc. ■ Rep: Metro TV Sales. Wash atty: Thomas J. Dougherty. ■ John W. Kluge, chmn & pres, Metromedia Inc.; Thomas J. Tilson, pres TV; S. James Coppersmith, VP gen mgr; Charles T. (Budd) Meehan, VP & gen sls mgr; John von Soosten, VP & prog mgr; Diane L. Sass, VP, dir of rsch & mktg; Phyllis Seifer, VP dir of adv & creative svcs; Mark Monsky, VP & news dir; William D. Kelly, VP & chief engr. ■ Co-owned: WNEW-AM-FM.

WNJU-TV—Licensed to Linden, N.J. See Newark, N.J.

***WNYC-TV**—ch 31, 890 kw vis, 89 kw aur, ant 1,294t/1,280g. Nov. 1, 1962. 2500 Municipal Bldg, 10007. (212) 566-3101. Licensee: City of N.Y. ■ PBS. Wash atty: Rhynne & Rhynne. ■ Mary Nichols, dir; Evelyn Junge, exec off; Andrew Lachman, dev dir; Charles E. Corcoran, opns dir; Margaret Child, dir of pub rel & prom. ■ On 22 CATV's—487,127 subs. Co-owned: *WNYC-AM-FM.

***WNYE-TV**—ch 25, 589 kw vis, 117 kw aur, ant 577t/597g. April 3, 1967. 112 Tillary St., Brooklyn, 11201. (212) 596-5064. Licensee: New York City Bd of Education. ■ PBS; Eastern Educ Net. Wash atty: Cohn & Marks. ■ Harold S. Marder, asst dir of bcstg; Jerome Silverstein, prod supvr; Gilbert Alexander, chief engr. ■ On 30 CATV's. Co-owned: *WNYE-FM.

WOR-TV

RKO General Stations



WOR-TV—ch 9, 155 kw vis, 31 kw aur, ant 1,240/1,231g, Oct. 5, 1949, 1440 Broadway, 10018 (212) 764-7000. TWX 212-640-5160. Licensee: RKO General Inc. Ownership: See RKO Gen Stns. ■ Rep: RKO TV Reps. Wash atty: Pierson, Ball & Dowd. ■ Robert T. Fennimore, VP, gen mgr; Pat A. Servodidio, gen sls mgr; Peter Mitchell, VP & sls mgr; Patrick J. Pennucci, sls mgr; George W. Snowden, VP, prog & opns; Frank Anthony, VP & news dir; Pat Argue, VP adv & prom; John Murray, sr VP pub affrs & gov rel for RKO TV; Richard Quodmine, chief engr. ■ Co-owned: WOR-AM-FM.

WPIX—ch 11, 100 kw vis, 19.5 kw aur, ant 1,410/1,465g, June 15, 1948, 11 WPIX Plaza, 10017 (212) 949-1100. TWX 710-581-2768. Licensee: WPIX Inc. Ownership: New York News (Tribune Co.) 52% and others. ■ Rep: TeleRep. Wash atty: Schnader, Harrison, Segal & Lewis. ■ L.J. Pope, pres; Richard N. Hughes, senior VP progmg; John Healy, VP finance & administration; David H. Polinger, VP, asst to pres; Otis Freeman, VP engr; Gerard Mulderrig, senior VP sls; John Corporan, VP news. ■ On 241 CATV's—1933; 969 subs. Co-owned: WPIX-FM.

WWHT—Licensed to Newark, N.J. See Newark, N.J.

WXTV—Licensed to Paterson, N.J. See Paterson, N.J.

North Pole

WPTZ—Licensed to North Pole. See Plattsburgh.

Norwood

ADI No. 167; see Watertown-Carthage market

***WNPI-TV**—ch 18, 556 kw vis, 83.4 kw aur, ant 797/1758g, Aug. 30, 1971, c/o Richard A. Jones, Box 114, Watertown, 13601. (315) 782-3142. Licensee: St. Lawrence Valley ETV Council. ■ PBS, EEN. Wash atty: Schwartz & Woods. ■ Richard A. Jones, pres & gen mgr; William J. Saiff Jr., opns mgr, prog dir & film buyer; James W. Edwards, chief engr. ■ On 14 CATV's.

Plattsburgh

ADI No. 98; see Burlington, Vt.-Plattsburgh, N.Y. market

***WCFE-TV**—ch 57, 557 kw vis, 112 kw aur, ant 1,645/1,440g, c/o State University College, 12901 (518) 564-2114. Permittee: Northeast N.Y. ETV Assoc. ■ PBS, EETN, NYN. Wash atty: Dow, Lohnes & Albertson. ■ Raymond Johnson, bd of trustees, pres; Paul C. Hassenplug, exec VP & gen mgr; John Flanzer, prog mgr; Michael P. Beaudoin, dir of instructional TV; Newton D. Dunn, chief engr. ■ On a CATV's—72,000 subs.

WPTZ—(North Pole)—ch 5, 25.1 kw vis, 4.3 kw aur, ant 1,990/1,977g, Dec. 8, 1954, Old Moffitt Rd., 12901 (518) 561-5555. TWX 510-251-6707. Licensee: Rollins Telecasting Inc. (acq 3-28-56). Ownership: See Rollins Stns. ■ NBC. Rep: Blair; RTVR (Canada). Wash atty: Smith & Pepper. ■ John Janas, pres media; M.J. "Bob" Groothand, gen mgr & film buyer; Frank W. Forsythe, gen sls mgr; Taliaferre S. Simpson III, stn mgr; Kirk Schwartz, prom mgr; Carl Loveday, news dir; Thomas Bradshaw, chief engr. ■ On 87 CATV's—792,823 subs. ■ Rates: \$400; 100; 60.

Rochester

ADI No. 68; see Rochester market



WHEC-TV—ch 10, 316 kw vis, 39.8 kw aur, ant 500/353g, Nov. 1, 1953, 191 East Ave., 14604 (716) 546-5670. TWX 716-235-8699. Licensee: BENI Bcstg of Rochester Inc. (acq 6-8-79). Ownership: See Broadcast Enterprises Network stns. ■ CBS. Rep: Katz. Wash atty: Arent, Fox, Kintner, Plotkin & Kahn. ■ Jack Decker, gen mgr & film buyer; Steve Kronquest, sls mgr; Bill Carroll, prog dir; Warren Doremus, news dir; Howard Huff, dir tech dept. ■ On 17 CATV's—25,700 subs.

WOKR—ch 13, 316 kw vis, 47.9 kw aur, ant 500/363.5g, Sept. 15, 1962, 4225 West Henrietta Rd., 14623 (716) 334-8700. TWX 510-253-6740. Licensee: Flower City TV Corp. Ownership: See Post Corp., also nwsprs. ■ ABC. Rep: Peters, Griffin, Woodward. Wash atty: Pierson, Ball & Dowd. ■ Frank Di Prosa, gen mgr; Kent Beckwith, gen sls mgr; Terry Fauth, prog coord; James Hogan, natl sls mgr; Craig Heslor, prod mgr; Gordon Sclar, prom mgr; Kristin Ostrowski, news dir; Clyde Parker, chief engr; Gerry Walker, dir pub affrs. ■ On 36 CATV's—316,595 subs. ■ Rates: \$800; 250; 200.

WROC-TV—ch 8, 316 kw vis, 48.5 kw aur, ant 500/346g, June 14, 1949, 201 Humboldt St., 14610 (716) 288-8400. TWX 716-235-9136. Licensee: Ziff-Davis Bcstg of New York Inc. Ownership: See Ziff-Davis Bcstg Co. ■ NBC. Rep: Petry. Wash atty: Kirkland, & Ellis. ■ Allen Feuer, VP & gen mgr; Tom Wall, gen sls mgr; Harry J. Wiest, prog mgr; Steven Engles, asst gen mgr & sls dir; Bill Watson, news dir; Edward Simon, chief engr. ■ On 35 CATV's—70,000 subs. Co-owned: WROC(AM)-WPXY(FM). ■ Rates: \$600; 225; 75.

WUHF—ch 31, 1000 kw vis, 200 kw aur, ant 496.5/341g, June, 1979, 360 East Ave., 14604 (716) 232-3700. Licensee: Malrite TV of N.Y. Inc. Ownership: Malrite Bcstg. Wash atty: Miller & Fields. ■ Milton Mattiz, chmn of bd; Carl E. Hirsch, pres; Jerry Carr, gen mgr; Don Friedman, prod & opns mgr; Rick Rinaldo, gen sls mgr; Murray J. Green, opns dir; Michael Tamme, chief engr. ■ Co-owned: WEZO(FM)-WNYR(AM).

***WXXI**—ch 21, 832 kw vis, 166 kw aur, ant 453/343g (CP 1,350 kw max) September 1966, Box 21, 14601. (716) 325-7500. TWX 510-253-6588. Licensee: Rochester Area ETV Assn Inc. ■ PBS, Eastern Educ Net. Wash atty: Schwartz, Woods & Miller. ■ William J. Pearce, pres & gen mgr; David L. Dial, mgr-TV; Mark Halliday, dir of pub info & spec events; John R. Bell, mgr broadcast opns. ■ On 14 CATV's—20,000 subs. Co-owned: WXXI-FM.

Schenectady

ADI No. 48; see Albany-Schenectady-Troy market

***WMHT**—ch 17, 2,000 kw vis, 398 kw aur, ant 983/1,271g, May 2, 1962, Box 17, 12301 (518) 356-1700. TWX 710-442-2993. Licensee: Mohawk-Hudson Council on ETV. ■ PBS, Eastern Educ Net. Wash atty: Schwartz & Woods. ■ Donald E. Schein, pres & gen mgr; Samuel J. Francis, bus mgr; Charles A. Maday Jr., prog mgr; Willard J. Stone, opns mgr; Arthur J. Singer, dev mgr; Christopher A. Summey, chief engr. ■ On 18 CATV's—40,000 subs. On 16 trans. Co-owned: *WMHT-FM.

WRGB—Licensed to Schenectady. See Albany.

Smithtown

ADI No. 1; see New York market

WSNL-TV—ch 67, 1280 kw vis, 208 kw aur, ant

New York TV

TRANSMITTERS—AM, FM, TV



CALL TOLL FREE 800-257-8171

For reliability, delivery, competitive prices
CCA ELECTRONICS CORPORATION
Broadcast Plaza • Box 5500 • Cherry Hill, N.J. 08034
In N.J. call collect: (609) 424-1500 • Telex: 845200

440/450g, Jan 1980, 3200 Expressway Drive South, Central Islip, 11722. (516) 582-6700, (212) 895-6700. Licensee: Suburban Bcstg Corp. ■ Gordon & Healy. ■ Robert A. Rosen, pres & chmn of bd; Michael B. Arnold, gen mgr; Herbert Lefkowitz, exec VP; Jack Kanakaris, prod mgr; Thomas V. Johnson, chief engr. ■ Rates: \$200; 150; 100.

Syracuse

ADI No. 63; see Syracuse market

***WCNY-TV**—ch 24, 347 kw vis, 69.2 kw aur, ant 1,380/1,964g, Dec 20, 1965, Old Liverpool Rd., Liverpool, 13088 (315) 457-0440. Telex: 710-541-0430. Licensee: Public Bcstg Council of Central New York. ■ PBS; NYN. Wash atty: Haley, Bader & Potts. ■ Richard W. Russell, pres & gen mgr; Arthur Gillick, prog mgr; Thomas E. Fanella, dir of dev; Hugh J. Cleland, chief engr. ■ On 27 CATV's—151,649 subs. Co-owned: WCNY-FM.

WIXT—ch 9, 79.6 kw vis, 11.8 kw aur, ant 1,520/1,964g, Sept 9, 1962, Box 9, 13214 (315) 446-4780. TWX 710-541-0565. Licensee: WIXT Television Inc. Ownership: Coca-Cola Bottling Corp. of New York, 51%; Larry H. Israel & others, 49%. ■ ABC. Rep: Petry. Wash atty: McKenna, Wilkinson & Kittner. ■ Robert A. Fishman, gen sls mgr; Carl D. Jaquint, gen mgr; Joseph Gould, prom mgr; Bernie Allelo, prog dir; Andy Brigham, news dir; Charles Mulvey, chief engr. ■ On 65 CATV's—270,000 subs. On 2 trans. ■ Rates: \$900; 200; 50.

WONH—ch 43, 228 kw max, 200 kw horiz vis, 45.6 kw max, 36.6 kw horiz aur, ant 870/540g. Not on air, target date unknown. Licensee: Onondaga UHF TV Inc.

WSYR-TV—ch 3, 100 kw vis, 20 kw aur, ant 1,000/594g, Feb 15, 1950, 1030 James St., 13203 (315) 474-3911. TWX 710-541-0428. Licensee: Newhouse Bcstg Corp. Ownership: See Newhouse Bcstg Stns, also Nwspr. ■ NBC. Rep: Harrington, Righter, Parsons; McDermott (Canada). Wash atty: Dow, Lohnes & Albertson. ■ E.R. Vadeboncoeur, pres; David J. Shurtliff, VP & gen mgr; Robert Miron, exec VP; Norman R. Cissna, sls mgr; E. Don Edwards, prog dir & film buyer; Louis Switzer, prom mgr; John Banks, news dir; Robert J. Parkhurst, chief engr. ■ On 51 CATV's—327,918 subs. Co-owned: WSYR-AM-FM.

WTVH

A Meredith Owned Station



MMT SALES, INC.



WTVH—ch 5, 84 kw vis, 16.6 kw aur, ant 950/556.3g, Dec 1, 1948, 980 James St., 13203 (315) 425-5555. TWX 710-541-0443. Licensee: Meredith Corp. Ownership: See Meredith Broadcasting, also Nwspr. ■ CBS. Rep: MMT, Mulvihill (Canada). Wash atty: Haley, Bader & Potts. ■ Lawrence Rhodes, VP & gen mgr; Robert Stettner, gen sls mgr; Crawford Hurley, news dir; Kathy Banfield, prog dir; David Oetjen, prom mgr; Thomas Weems, chief engr. ■ On 51 CATV's—267,500 subs. ■ Rates: \$900; 175; 60.

New York, North Carolina TV

Utica

ADI No. 154; see Utica market

WKTV—ch 2, 34.7 kw vis, 5.2 kw (CP 6.9 kw) aur, ant 1,380t/1,065g. Dec 1, 1949. Box 2, 13503. (315) 733-0404. TWX 315-797-1832. Licensee: Harron Communications Corp. ■ NBC. Rep: PGW. Wash atty: Hogan & Hartson. ■ Paul F. Harron, pres; Sheldon Storrer, VP, gen mgr, sec & treas; Daniel German, prog dir, film buyer & prom mgr; John Crawford, sls mgr; Jack Durant, news edit. ■ On 23 CATV's—132,000 subs.

WUTR—ch 20, 1,156 kw vis, 173 kw aur, ant 802t/429g. Feb 28, 1970. Box 20, 13503. (315) 797-5220. TWX 510-242-1994. Licensee: Roy H. Park Bcstg of Utica-Rome Inc. Ownership: Park Broadcasting Inc., also nwspr. ■ ABC. Rep: Blair. Wash atty: McKenna, Wilkinson & Kittner. ■ Roy H. Park, pres; Gary R. Bolton, gen mgr; David Zamichow, sls mgr; John Mucha, opns mgr; David Brazinski, prom mgr; Robert Hajec, chief engr. ■ On 29 CATV's—275,204 subs. On 4 trans. ■ Rates: \$300; 60; 25.

Watertown

ADI No. 167; see Watertown-Carthage market

***WNPE-TV**—ch 16, 525 kw vis, 105 kw aur, ant 1,214t/943g. Aug 5, 1971. c/o Richard A. Jones, Box 114, 13601. (315) 782-3142. Licensee: St. Lawrence Valley TV Council. ■ PBS, EEN. Wash atty: Schwartz & Woods. ■ Richard A. Jones, pres & gen mgr; William J. Saiff Jr., opns mgr, prog mgr & film buyer; James W. Edwards, chief engr.

WWNY-TV—(Carthage)—ch 7, 316 kw vis, 47 kw aur, ant 720t/574g. Oct 22, 1954. Box 211, 13601. (315) 788-3800. TWX 510-257-4650. Licensee: Johnson Newspaper Co. Ownership: John B. Johnson, 100%. Also Nwspr. ■ CBS, ABC, NBC. Rep: Avery-Knodel. Wash atty: Fisher, Wayland, Southmayd & Cooper. ■ John B. Johnson, pres; Daniel C. Lesmeister, broadcast mgr; Tom Bruce, gen sls mgr; David M. Graves, prog mgr & film buyer; Glenn H. Hall, opns dir; Lois Dempster, dir of community svcs & prom; Kevin Mastellon, news dir; Don Moorehouse, chief engr. ■ On 13 CATV's—45,000 subs. (10 CATV's in Canada). Co-owned: WWNY(AM). ■ Rates: \$500; 250; 100.

North Carolina

Asheville

ADI No. 36; see Greenville-Spartanburg, S.C.-Asheville, N.C. market

WHNS—ch 21, 2,950 kw vis, 354 kw aur, ant 2,745t/1,500g. July 5, 1953. C/O 2600 S. Mooney Blvd., Visalia, Calif., 93277. (209) 733-2600. TWX 910-377-3496. Licensee: Pappas Telecasting Inc. (acq 9-24-79). Ownership: Harry J. Pappas, 100%. ■ Rep: RTVR. Wash atty: Jorgensen, Johnson & Northrop. ■ Harry J. Pappas, pres & film buyer.

WLOS-TV—Licensed to Asheville. See Greenville, S.C.

***WUNF-TV**—ch 33, 92 kw vis, 10 kw aur, ant 2,620t/338.5g. Sept 11, 1967. 910 Raleigh Rd., Chapel Hill, 27514. Licensee: U. of N.C. ■ Execs: See *WUNC-TV Chapel Hill. ■ On 8 CATV's—15,000 subs. On 1 trans.

Chapel Hill

ADI No. 41; see Raleigh-Durham market

***WUNC-TV**—ch 4, 100 kw vis, 20 kw aur, ant 990t/799g. Jan 8, 1955. UNC Television Network, 202 Univ. Sq. W., 27514. (919) 933-8191. Licensee: U. of N.C. ■ PBS. Wash atty: Schwartz & Woods. ■ George E. Bair, dir of ETV; Richard F. Snively, prod dir; Bobby D. Royster, dir prog opns; Mary F. Leaver, dir audience svcs; Alan B. MacIntyre, dir of engr. ■ On 32 CATV's—89,000 subs.

Charlotte

ADI No. 32; see Charlotte market

WBTV—ch 3, 100 kw vis, 10 kw aur, ant 1,090t/562g. July 15, 1949. One Julian Price Pl., 28208. (704) 374-3500. TWX 810-621-0449. Licensee: Jefferson Pilot Bcstg Co. Ownership: See Jefferson-Pilot Stns. ■ CBS. Rep: Petry. Wash atty: Kirkland, Ellis & Rowe. ■ Wallace J. Jorgenson, pres; William W. Jennings Jr., gen sls mgr; James G. Babb Jr., exec VP; John A. Edgerton, VP & mgng dir; John H. Hutchinson, prog opns mgr & film buyer; William T. Ballard, news & info mgr; George Reynolds, tech opns mgr; Cathy Painter, prom dir. ■ On 42 CATV's. Co-owned: WBT(AM) and WBCY(FM). ■ Rates: \$1,800; 900; 350.

WCCB—ch 18, 2,100 kw vis, 230 kw aur, ant 1,356t/1,143g. Dec 7, 1953. 1 TV Pl., 28205. (704) 372-1800. Licensee: WCCB-TV Inc. (acq 11-1-64). Ownership: See Cy N. Bahakel Stns. ■ Rep: Katz. Wash atty: Brown & Bernstein. ■ Cy N. Bahakel, pres; Mike Kassner, VP; Robert Larr, gen mgr; Kevin Mirek, gen sls mgr; Beverly Poston, prog dir & film buyer; Doug Bell, news dir; Guy Titman, chief engr. ■ On 68 CATV's—200,000 subs.

WRET-TV—ch 36, 603 kw vis, 60 kw aur, ant 1,256t/1,404g. July 9, 1967. Box 18665, Hood Rd., 28218. (714) 536-3636. TWX 810-621-7888. Licensee: Turner Bcstg Systems. (acq 5-75). Ownership: See Turner Comm. Corp. ■ NBC. Rep: RTVR. Wash atty: Smith & Pepper. ■ Robert L. Schuessler, gen mgr; Bruce R. Baker, gen sls mgr; J. Nathan Tucker, prog dir & film buyer, Dave Blackshear, news dir; Jack Barr, chief engr. ■ On 47 CATV's—238,000 subs. ■ Rates: \$400; 125; 60.

WSOC-TV—ch 9, 316 kw vis, 63.1 kw aur, ant 1,190t/1,073g. April 28, 1957. Box 2536, 28234. (704) 372-0930. TWX 810-621-0437. Licensee: Carolina Bcstg Co. (acq 4-13-59). Ownership: See Cox Bcstg Stns, also Nwspr. ■ ABC. Rep: Telerep. Wash atty: Dow, Lohnes & Albertson. ■ Clifford M. Kirtland Jr., pres; Freeman R. Jones, VP & gen mgr; John E. Callaghan, stn mgr; Robert McCourt, prog opns; Marvin S. Pridden, dir of sls; Edie Reno, prom mgr; Lewis Brooks, news dir; Charles W. Whitley, chief engr. ■ On 26 CATV's. Co-owned: WSOC-AM-FM. ■ Rates: \$800; 30; 80.

***WTVI**—ch 42, 214 kw vis, 42 kw aur, ant 450t/497g. Aug 27, 1965. 42 Coliseum Dr., 28205. (704) 372-2442. Licensee: Charlotte-Mecklenburg Bd. of Educ. ■ PBS. ■ Paul B. Marion, gen mgr; Shelia Tucker, prog opns mgr; Kevin Martin, prom supvr; Elliot Sanderson, prod mgr; Jim Luttrell, chief engr. ■ On 6 CATV's—22,488 subs.

Columbia

ADI No. 46; see Norfolk-Portsmouth-Newport News-Hampton, Va. market

***WUND-TV**—ch 2, 100 kw vis, 15 kw aur, ant 990t/1,041g. Sept 10, 1965. 910 Raleigh Rd., Chapel Hill, 27514. Licensee: U. of N.C. ■ Execs: See *WUNC-TV Chapel Hill. ■ On 2 CATV's—7,500 subs. On 1 translator.

Concord

ADI No. 32; see Charlotte market

***WUNG-TV**—ch 58, 550 kw vis, 112 kw aur, ant 1,290t/1,305g. Sept 11, 1967. 910 Raleigh Rd., Chapel Hill, 27514. Licensee: U. of N.C. ■ Execs: See *WUNC-TV Chapel Hill. ■ On 14 CATV's—35,500 subs. On 1 trans.

Durham

See Raleigh-Durham

Greensboro

ADI No. 53; see Greensboro-Winston Salem-High Point market

WFMY-TV—ch 2, 100 kw vis, 20 kw aur, ant 720t/759g. Sept. 22, 1949. Box TV2, 27420. (919) 379-9369. TWX 510-925-1193. Licensee: WFMY Television Corp. (acq 10-29-76). Ownership: See Harte-Hanks Communications Inc. Also Nwspr. ■ CBS. Rep: Blair. Wash atty: Arnold & Porter. ■ William Moll,

pres; Mark A. Conrad, VP & gen mgr; William M. Alexander, gen sls mgr; David Alexander, prog dir & film buyer; Carl Holliday, prom mgr; Gary Curtis, news dir; Frank Willis, chief engr. ■ On 35 CATV's—100,000 subs. ■ Rates: \$900; 300; 120.

WGHP-TV—Licensed to High Point. See High Point.

WXII—Licensed to Winston-Salem. See Winston-Salem.

Greenville

ADI No. 108; see Greenville-New Bern-Washington market.

WCTI-TV—(New Bern)—ch 12, 316 kw vis, 31 kw aur, ant 940t/1,004g. Sept 1, 1963. Box 2325, New Bern, 28560. (919) 637-2111. TWX 510-924-2230. Licensee: Mairite of North Carolina. Ownership: See Mairite of North Carolina. ■ ABC. Rep: Peters, Griffin, Woodward Inc. Wash atty: Miller & Fields. ■ Milton Maltz, chmn of bd; Bill Jenkins, VP & gen mgr; Carl Hirsch, pres; Shelton Pogue, natis sls mgr; Donita Welsh, prog dir; Luther Griffin, loc sls mgr; Tom McQuaid, news dir; Angelo Figurella, chief engr. ■ On 13 CATV's—70,000 subs. ■ Rates: \$225; 90; 25.

WITN-TV—(Washington)—ch 7, 316 kw vis, 31.6 kw aur, ant 2,026t/2,000g. Sept 28, 1955. Box 468, Washington, 27889. (919) 946-3131. TWX 510-924-1834. Licensee: N.C. TV Inc. Ownership: W. R. Roberson Jr. & family, 62.5%; William S. Page, 25.2%; William E. Barnes, 10.99% & others. ■ NBC. Rep: Katz. Wash atty: Everett D. Johnston. ■ W. R. Roberson Jr., chmn; Dick Paul, pres; Paul Oughton, VP opns, prom mgr & film buyer; W. E. Bass Jr., VP, loc sls; Robert S. Culler, VP & sls mgr; Roy Hardee, VP news; Al Manning, VP engr. ■ On 18 CATV's—75,000 subs. Co-owned: WITN-AM-FM. ■ Rates: \$375; 180; 60.

WNCT-TV—ch 9, 316 kw vis, 31.6 kw aur, ant 860t/873g. Dec 22, 1953. Box 898, 27834. (919) 756-3180. TWX 510-929-1616. Licensee: Roy H. Park Bcstg Inc. Ownership: See Park Broadcasting, Inc. also Nwspr. ■ CBS. Rep: Blair. Wash atty: McKenna, Wilkinson & Kittner. ■ Roy H. Park, pres; Blake Lewis, gen mgr; John G. Clark Jr., gen sls mgr; Ed Fields, prom mgr & film buyer; Jim Helfner, news edit; Heber Adams, chief engr. ■ On 11 CATV's—38,214 subs. On 1 trans. Co-owned: WNCT-AM-FM.

***WUNK-TV**—ch 25, 562 kw vis, 112 kw aur, ant 1,150t/1,169g. 1972. 910 Raleigh Rd., Chapel Hill, 27514. Licensee: U. of N.C. ■ Execs: See *WUNC-TV Chapel Hill. ■ On 7 CATV's—21,000 subs.

Hickory

ADI No. 32; see Charlotte market

WHKY-TV—ch 14, 8.9 kw vis, 1.8 kw aur, ant 600t/487g. Feb 14, 1968. Box 1059, 28601. (704) 322-5726. Licensee: Catawba Valley Bcstg Inc. Ownership: E. S. Long, 19.5%; Mrs. Mildred J. Gifford, 27.8% & others. ■ Rep: WHKY-TV. Wash atty: Miller & Fields. ■ Thomas E. Long, stn, sls mgr & chief engr; James O. Carr, news dir. ■ On 2 CATV's. Co-owned: WHKY-AM-FM. ■ Rates: \$1575; 11.80; 11.80.

High Point

ADI No. 53; see Greensboro-Winston Salem-High Point market

WFMY-TV—Licensed to Greensboro. See Greensboro.

WGHP-TV—ch 8, 316 kw vis, 63.1 kw aur, ant 1,270t/1,255.5g. Oct. 14, 1963. Box 2688, High Point, 27261. (919) 883-7131. TWX 510-926-1640. Licensee: WGHP-TV Inc. (acq 7-31-78). Ownership: See Gulf Broadcast Group Stns. ■ ABC. Rep: Storer TV Sis. Wash atty: Arnold & Porter. ■ Eugene H. Bohn, pres & gen mgr; Dave Whitaker, gen sls mgr; Gary Robinson, opns mgr & film buyer; Kathy Thompson, prom mgr; Jim Bennett, exec news dir; Ben Mann, dir tech opns. ■ On 53 CATV's—190,000 subs. On 1 trans. ■ Rates: \$625; 250; 60.

WXII—Licensed to Winston-Salem. See Winston-Salem.

Linville

ADI No. 84; see Bristol, Va.-Kingsport-Johnson City.

Tenn. market

***WUNE-TV**—ch 17, 1,350 kw vis, 270 kw aur, ant 1,549/265g. Sept. 11, 1967. 910 Raleigh Rd., Chapel Hill, 27514. Licensee: U. of N.C. Execs: See *WUNC-TV Chapel Hill. On 17 CATV's—10,300 subs. On 2 trans.

New Bern

WCTI-TV—Licensed to New Bern. See Greenville.

Raleigh-Durham

ADI No. 41; See Raleigh-Durham market

WLFL-TV—ch 22. Not on air, target date unknown. Licensee: Carolina Christian Communications Inc.

WPTF-TV—ch 28, 5,000 kw vis, 365 kw aur, ant 1,305/1236g. Nov. 4, 1968. Box 3540, Durham, 27707. (919) 832-8311. TWX 510-927-1818. Licensee: Durham Life Bcstg Service, Inc. (acq 7-1-77). NBC. Rep: Peters Griffin Woodward. Wash atty: Tharrington, Smith & Hargrove. Carl V. Venters, Jr., pres; Pete Devereaux, gen sls mgr; John Lyons, prom mgr; Max Powell, news dir; Wilbur Brann, chief engr. On 22 CATV's—105,000 subs. Co-owned: WPTF(AM), WQDR(FM). Rates: \$330; 160; 50.

WRAL-TV—ch 5, 100 kw vis, 10 kw aur, ant 2,005/2,000g. Dec. 15, 1956. Box 12000, Raleigh, 27605. (919) 828-2511. TWX 510-928-1833. Licensee: Capitol Bcstg Co. Inc. Ownership: A.J. Fletcher estate & others, 21.3%; James F. Goodman, 48.9%; Ray H. Goodman III, 20.3%. ABC. Rep: Katz. Wash atty: Fletcher, Heald, Kenehan & Hildreth. James F. Goodman, pres; Fred Barber Jr., VP & gen mgr; John Greene, stn mgr; W.H. Coggins, gen sls mgr; Howard Meagle, prog dir & film buyer; Bill Brown, prom mgr; Ben Waters, news dir; Bob Browning, chief engr. On 28 CATV's—84,500 subs. Co-owned: WRAL-FM. Rates: \$1,150; 650; 135.

WTVD—ch 11, 316 kw vis, 47.4 kw aur, ant 1,990/2,000g. Sept. 2, 1954. Box 2009, Durham, 27702. (919) 683-1111. TWX 510-927-1810. Licensee: Capital Cities Communications Inc. (acq 1958). Ownership: See Capital Cities Stns. CBS. Rep: Blair. Wash atty: Wilmer, Cutler & Pickering. Richard F. Appleton, VP & gen mgr; Jack West, gen sls mgr; Jim Duncan, prog dir & film buyer; Allen Jones, news dir; Tom Domer, prom mgr; Ed Wall, chief engr. On 29 CATV's—131,310 subs. Rates: \$750; 300; 150. On 1 trans.

Washington

WITN-TV—Licensed to Washington. See Greenville.

Wilmington

ADI No. 118; see Wilmington market

WECT—ch 6, 100 kw vis, 10 kw aur, ant 1,940/1,994g. April 9, 1954. 322 Shipyard Blvd., 28403. (919) 791-8070. TWX 510-937-0314. Licensee: Atlantic Bcstg Corp. (acq 10-57). Ownership: Dan D. Cameron, 42.86%; J. S. Brody, 21.51%; Leo Brody, 11.93%; Port & Co., 14.29%. NBC. Rep: Katz. Wash atty: Wade Hargrove. Dan Cameron, chmn; Paul Brissette, pres; C. D. Martin, VP sls; Ernie Whitmeyer, VP prog dir; Lanna K. Peavy, prom mgr; Wayne Jackson, VP news dir; Bill Elks, VP stn opns. On 19 CATV's—55,000 subs. Rates: \$250; 170; 60.

***WUNJ-TV**—ch 39, 525 kw vis, 105 kw aur, ant 930/1,963g. 1971. 910 Raleigh Rd., Chapel Hill, 27514. Licensee: U. of N.C. Execs: See *WUNC-TV Chapel Hill. On 10 CATV's—23,500 subs.

WWAY—ch 3, 100 kw vis, 20 kw aur, ant 1,170/1,190g. Oct. 1, 1964. Box 2068, 28402. (919) 762-8581. TWX 510-937-0333. Licensee: Clay Bcstg Corp. (acq 9-1-68). Ownership: See Clay Communications Inc., also Nwspr. ABC, CBS. Rep: H-R; Ayers. Wash atty: Fletcher, Heald, Kenehan & Hildreth. George Diab, pres; Clay Bcstg, & film buyer; Mitchell L. Saieed, VP & gen mgr; Henry Sullivan, sls mgr; Art Bannon, prom mgr; George Allen, stn mgr & prog dir; John Randt, news dir; Arthur Madeley, chief engr. On 14 CATV's—45,000 subs. Rates: \$170; 50; 30.

Winston-Salem

ADI No. 53; see Greensboro-Winston Salem-High Point

market

WFMY-TV—Licensed to Greensboro. See Greensboro.

WGNN-TV—ch 45, 55 kw vis, 11 kw aur, ant 520/1,496g. Oct. 1979. Box 5437, 27103. (919) 768-3930. Licensee: Good News TV Inc.

WGHP-TV—Licensed to High Point. See High Point.

WXII—ch 12, 316 kw vis, 63.5 kw aur, ant 1,980/1,680g. Sept. 30, 1953. Box 11847, 27106. (919) 721-9944. TWX 510-931-3676. Licensee: Multimedia Inc. (acq 10-1-72). Ownership: See Multimedia Stns. NBC. Rep: Katz. Wash atty: Dow, Lohnes & Albertson. Wilson C. Wearn, pres; Waite, E. Bartlett, pres; Reynard A. Corley, gen mgr; Zack Manning, gen sls mgr; Meyer Davis, prog dir & film buyer; Jane Robbins, prom mgr; Gene Hebert, news dir; Henry Hunt, chief engr. On 25 CATV's—70,887 subs. Rates: \$425; 195; 70.

***WUNL-TV**—ch 26, 759 kw vis, 151 kw aur, ant 1,670/1,363g. Feb. 22, 1973. 910 Raleigh Rd., Chapel Hill, 27514. Licensee: U. of N.C. Execs: See *WUNC-TV Chapel Hill. On 6 CATV's—37,000 subs.

North Dakota

Bismarck

ADI No. 143; see Minot-Bismarck-Dickinson market

***KBME**—ch 3, 100 kw vis, 20 kw aur, ant 1,393/1,088g. June 18, 1979. 4500 South University Dr., Fargo 58103. (701) 232-8921. Licensee: Prairie Public Television Inc. PBS. Wash atty: Marmet Professional Corp. Dennis L. Falk, pres; Dan Hart prog dir; Allan Dregseth, prom mgr; Don Geiken, dir of engrng.

KFYR-TV—ch 5, 100 kw vis, 13.5 kw aur, ant 1,400/1,101g. Dec. 19, 1953. Box 1738, 58501. (701) 223-0900. TWX 701-241-9434. Licensee: Meyer Bcstg Co. Ownership: See Meyer Bcstg Stns. NBC, ABC. Rep: Blair. Wash atty: Hogan & Hartson. William A. Ekberg, pres; Claire Anne Holmberg, stn mgr; Dave Stuart, natl-rngl sls mgr; Merton Johnsrud, prog dir; Dewey Heggen, news dir; Carl Zeller, dir of engrng. On 4 CATV's—14,000 subs. On 18 trans. Co-owned: KFYR-AM-FM.

KXMB-TV—ch 12, 316 kw vis, 31.6 kw aur, ant 1,530/1,204g. Nov. 19, 1955. Box 1617, 58501. (701) 223-9197. Licensee: Bismarck Television Inc. (acq 1-27-71). CBS, ABC. Wash atty: Fisher, Wayland, Southmayd & Cooper. Chester Reiten, pres; John Von Rueden, gen & sls mgr; Steve Skjelvik, prog dir & film buyer; Dave Allen, prom mgr; Dave Goss, news dir; John Krance, chief engr. On 3 CATV's—2,000 subs. Rates: \$36; 22; 13.

Devils Lake

ADI No. 93; see Fargo market

WDAZ-TV—ch 8, 316 kw vis, 50 kw aur, ant 1,480/1,461g. Jan. 29, 1967. Box 638, Grand Forks, N.D. 58201. (701) 775-2511. TWX 910-673-8380. Box 775, Devils Lake, 58301. (701) 662-8188. TWX 910-673-8450. Licensee: WDAY Inc. Co-owned satellite of WDAY-TV Fargo. NBC. Curt Sorbo, gen mgr. On 22 CATV's—141,635 subs. On 3 trans.

Dickinson

ADI No. 143; see Minot-Bismarck-Dickinson market

KDIX-TV—ch 2, 100 kw vis, 10 kw aur, ant 840/1,621g. October 1956. Box 1368, 58601. (701) 225-5133. Licensee: Dickinson Bcstg Corp. Ownership: Stanley Deck; 98%; June Deck, Lauren Haacke,

North Carolina, North Dakota TV

each 1%. CBS, ABC. Rep: Katz; Hurley. Wash atty: Wilner & Scheiner. S.T. Deck, pres & film buyer; Lauren Haacke, gen & prom mgr, prog dir; Warren Vrana, mgr & sls mgr; Lee Leiss, news dir; Robert Stockert, chief engr. On 2 CATV's. On 12 trans. Co-owned: KDIX(AM).

KQCD-TV—ch 7, 316 kw vis, 63 kw aur, ant 735/1,649g. Not on air, target date unknown. Licensee: Meyer Bcstg Co. Ownership: See Meyer Bcstg Stns. ABC, NBC. Wash atty: Hogan & Hartson.

Fargo

ADI No. 93; see Fargo market

***KFME**—ch 13, 264 kw vis, 47.5 kw aur, ant 390/1,426g. Jan. 19, 1964. 4500 S. University Dr., 58102. (701) 232-8921. Licensee: Prairie Public Television Inc. PBS. Wash atty: Marmet Professional Corp. Dennis L. Falk, pres; Dan Hart, prog dir; Donald Geiken, dir engrng. On 39 CATV's—180,000. On 2 trans.

KTHI-TV—ch 11, 304 kw vis, 45.7 kw aur, ant 2,000/2,063g. Oct. 11, 1959. Box 1878, Fargo, 58102. (701) 237-5211. TWX 910-674-2365. Licensee: Spokane TV Inc. Ownership: See Morgan Murphy Stns, also Nwspr. ABC. Rep: Hyett; Tacher. Wash atty: Arthur Stambler. David Lunde, stn mgr; David Knudtson, opns mgr; Roger Johnson, chief engr. On 6 CATV's. On 10 trans. Rates: \$1,200; 300; 30.

KXJB-TV—(Valley City)—ch 4, 97.7 kw vis, 10 kw aur, ant 2,030/2,060g. Sept. 11, 1954. Box 2926, 4000 W. Main Ave., Fargo, 58108. (701) 282-0444. TWX 910-673-8307. Licensee: North American Communication Corp. (acq 2-2-79). Ownership: See Central Minnesota Television Co. CBS. Rep: Katz; Hurley. Wash atty: Pierson, Ball & Dowd. Tom Barnes Jr., pres & gen mgr; Paul Wickre, gen sls mgr; Becky Chuaikowski, prog dir; James Frandin, news dir; Carl Iverson, chief engr. On 38 CATV's—218,358 subs. On 4 trans. Rates: \$250; 180; 75.

WDAY-TV—ch 6, 100 kw vis, 20 kw aur, ant 1,150/1,206g. June 1, 1953. 301 S. 8th St., Box 2466, 58107. (701) 237-6500. TWX 910-673-8301. Licensee: WDAY Inc. Ownership: See Forum Communications Inc., also Nwspr. NBC. Rep: Peters, Griffin, Woodward. Wash atty: Marmet Professional Corp. William Marcell, pres; Bill Burn, exec VP; Scott Park, gen mgr & film buyer; James Saueressig, gen sls mgr; Sue Eider, prog dir; Roy Pedersen, prom mgr; Norm Schroeder, news dir; S.D. Rasmussen, chief engr. On 12 CATV's—150,000 subs. On 10 trans. Co-owned WDAY-AM-FM. Rates: \$263; 70; 60.

Grand Forks

ADI No. 93; see Fargo market

***KGFE**—ch 2, 100 kw vis, 10 kw aur, ant 1,340/1,461g. Sept. 9, 1974. 4500 S. University Dr., Fargo, N.D. 58102. (701) 232-8921. Licensee: Prairie Public Television Inc. Co-owned satellite of *KFME, Fargo.

KTHI-TV—Licensed to Fargo. See Fargo.

WDAZ-TV—Licensed to Devils Lake. See Devils Lake.

Mandan

KXMB-TV—Licensed to Bismarck. See Bismarck.

Minot

ADI No. 143; see Minot-Bismarck-Dickinson market

KMOT—ch 10, 214 kw vis, 42.7 kw aur, ant 680/1,690g. Jan. 21, 1958. Box 1738, Bismarck, 58501. (701) 852-4101. Licensee: Meyer Bcstg Co. Co-owned satellite of KFYR-TV, Bismarck. NBC. Wash atty: Hogan & Hartson. Stan Wilson, stn mgr; Mary Beth Huber, prog dir & prom mgr; Vance Castleman, sls mgr; Paul R. Unwin, news dir; Ray Swenson, chief engr. On 14 CATV's—16,000 subs. On 3 trans. Co-owned: KLZZ(FM). Rates: \$60; 49; 20.

North Dakota, Ohio TV

***KSRE**—ch 6, 100 kw vis, 20 kw aur, ant 1.111/1.073g. November 1979. 4500 S. University Dr., Fargo, 58103. (701) 232-8921. Licensee: Prairie Public Television. ■ PBS. Wash atty: Marmet Professional Corp. ■ Execs: see *KFME Fargo.

KXMC-TV—ch 13, 316 kw vis, 31.6 kw aur, ant 1.120/1.053g. April 1, 1953. Box 1686, KXMC-TV Bldg., 58701. (701) 852-2104. TWX 910-675-2496. Licensee: KXMC-TV. Ownership: Chester Reiten, 55%; and others. ■ CBS, ABC. Rep: Katz; Hurley. Wash atty: Fisher, Wayland, Southmayd & Cooper. ■ Chester Reiten, pres; Henry F. Beuchler, gen & com'l mgr & film buyer; Rodney Romine, prog dir; John Williams, news dir; Jerry Romine, prom mgr; Duane Aase, chief engr. ■ On 5 CATV's—7,000 subs. On 6 trans. Co-owned KCJB-AM-FM.

Valley City

KXJB-TV—Licensed to Valley City. See Fargo.

Williston

ADI No. 143; see Minot-Bismarck-Dickinson market

KUMV-TV—ch 8, 166 kw vis, 33.1 kw aur, ant 1.060/1.874g. Feb 11, 1957. Box 1287, 58801. (701) 875-4311. Licensee: Meyer Bcstg Co. Co-owned semi-satellite of KFYR-TV Bismarck. ■ NBC. ■ William Ekberg, pres; Roger Rien, gen mgr & prog dir; Cliff Naylor, news dir; Dan Mulally, chief engr. ■ On 3 CATV's. On 10 trans. ■ Rates: \$50; 30; 15.

KXMD-TV—ch 11, 174 kw vis, 17.4 kw aur, ant 980/1.840g. Oct 25, 1969. KXMC-TV Building, 58707. Licensee: Williston Enterprises. Co-owned satellite of KXMC-TV. Minot. ■ CBS, ABC. Rep: Katz; Hurley. Wash atty: Fisher, Wayland, Southmayd & Cooper. ■ Chester Reiten, pres; Henry F. Beuchler, gen mgr; John Blake, s/s & prom mgr; Rodney Romine, prog dir; Ron Meyer, chief engr.

Ohio

Akron

ADI No. 9; see Cleveland market

WAKR-TV—ch 23, 1.280 kw vis, 175 kw aur, ant 960/1.925g. July 19, 1953. 853 Copley Rd., 44320. (216) 535-7831. Licensee: Summit Radio Corp. Ownership: See Group One Bcstg. ■ ABC. Rep: Meeker, Pearse. Wash atty: McKenna, Wilkinson & Kiltner. ■ Roger G. Berk, pres; Robert I. Bostian, VP & gen mgr; Roger Berk Jr., stn mgr; William O'Neil Jr., prog dir; Robert Carter, ops mgr; Chip Fox, gen s/s mgr; Carl Dickens, news dir; Irwin L. Knopp, dir of engr. ■ On 30 CATV's—300,000 subs. Co-owned: WAKR(AM)—WAEZ(FM). ■ Rates: \$400; 350; 300.

***WEAO**—ch 49, 112 kw vis, 11.2 kw aur, ant 378/1.492g. September 1975. 1640 Franklin Ave., Kent 44240. Northeastern Educl TV of Ohio. ■ Wash atty: Dow, Lohnes & Albertson. ■ John A. Cervone, chief engr.

Alliance

ADI No. 9; see Cleveland market

***WNEO-TV**—ch 45, 1.260 kw vis, 251 kw aur, ant 830/1.770g. May 1973. 1640 Franklin Ave., Kent 44240. (216) 678-1656. Licensee: Northeastern Educational TV of Ohio Inc. ■ PBS, Centr Educ Net. Progmg for the deaf 6 hrs wkly. Wash atty: Dow, Lohnes & Albertson. ■ John Cervone, chief engr.

Athens

ADI No. 41; see Charleston-Huntington, W.Va. market

***WOUB-TV**—ch 20, 479 kw vis, 95 kw aur, ant 810/1.871g. Jan 3, 1963. College St., 45701. (614) 594-6171. TWX 810-239-2992. Licensee: Ohio U. ■

TRANSMITTERS—AM, FM, TV

CCA

CALL TOLL FREE 800-257-8171

For reliability, delivery, competitive prices

CCA ELECTRONICS CORPORATION

Broadcast Plaza • Box 5500 • Cherry Hill, N.J. 08C34

In N.J. call collect: (609) 424-1500 • Telex: 845200

PBS; Ohio Net. Wash atty: Cohn & Marks. ■ Joseph Welling, dir & gen mgr; Richard H. Madden, asst dir; Leon Smith, prog dir; Bruce Culbertson, news dir; Augustine Dempsey, prom & community rel dir; Don Smith, chief engr. ■ On 70 CATV's—70,000 subs. Co-owned: *WOUB-AM-FM.

Bowling Green

ADI No. 56; see Toledo market

***WBGU-TV**—(Lima)—ch 57, 750 kw vis, 95.5 kw aur, ant 1.060/1.094g. Feb. 10, 1964. Bowling Green State U., 43403. (419) 372-0121. Licensee: Bowling Green State University. ■ PBS, Ohio Educl Bcstg. ■ Duane E. Tucker, dir bcastg & gen mgr; Ronald J. Gargasz, prog dir; Joan Gordon, prom mgr; Leonara Brogdon, news dir; William Leutz, chief engr. ■ On 46 CATV's. On 1 trans. Co-owned: *WBGU(FM).

Cambridge

ADI No. 130; see Wheeling, W.Va.—Staubenville, Ohio market

***WOUC-TV**—ch 44, 436 kw vis, 87.1 kw aur, ant 1.290/1.214g. 9 S. College St., Athens 45701. (614) 594-6171. Licensee: Ohio University. ■ PBS, Ohio Educl Bcstg. Wash atty: Cohn & Marks. ■ N. Joseph Welling, gen mgr; Don Smith, chief engr.

Canton

ADI No. 9; see Cleveland market

WAKR-TV—Licensed to Akron. See Akron.

WJAN—ch 17, 436 kw vis, 42 kw aur, ant 450/1.450g. Jan 3, 1967. 6600 Atlantic Blvd., Louisville 44641. (216) 875-5542. Licensee: PTL TV Network of Ohio Inc. (acq 8-23-77). ■ Wash atty: Midland & Reddy. ■ Dave Morrow, gen mgr; Ronald Beardmore, prog dir; Dale Lamm, stn mgr & chief engr; Denny Hazen, news dir. ■ On 18 CATV's—120,000 subs.

Cincinnati

ADI No. 28; see Cincinnati market

WBTI—ch 64, 1,000 kw vis, 20 kw aur, ant 940/1.949g. Authorization for pay TV. January 1980. 5177 Fishwick Dr., 45216. (513) 621-8808. Licensee: Buford Television of Ohio Inc. Ownership: See Buford Television. ■ Wash atty: McKenna, Wilkinson & Kiltner. ■ Robert P. Buford, pres; Errol R. Kapellusch, exec vp, gen mgr & film buyer; John P. McNally, chief engr.

***WCET**—ch 48, 2,233.6 kw vis, 223.36 kw aur, 1.073/1.953g. July 26, 1954. 1223 Central Pkwy, 45214. (513) 381-4033. Licensee: Greater Cincinnati TV Educl Foundation. ■ PBS. Wash atty: Cohn & Marks. ■ Charles W. Vaughan, pres & gen mgr; Dr. Ruth Goering, dir of ITV; Ronald L. Wilson, dir progmg; Dee Shaffer, dir of bus admin; Jack Dominic, dir of community rel; Earl (Bud) Gillis, dir of dev; Ed Middleton, dir of engr. ■ On 35 CATV's. On 1 trans.

WCPO-TV—ch 9, 316 kw max & 282 kw horiz vis, 63.1 kw max & 56.2 kw horiz aur, ant 1.019/1.909g. July 26, 1949. 500 Central Ave., 45202. (513) 721-9900. TWX 810-461-2690. Licensee: Scripps-Howard Broadcasting Co. Ownership: See Scripps-Howard Bcstg Co., also Nwspr. ■ CBS. Rep: Blair. Wash atty: Dempsey & Koplovitz. ■ Robert Gordon, VP & gen mgr; Don Howe, asst gen mgr s/s; Rick Reeves, ops dir; J.B. Chase, s/s mgr; Al Schottelkolte, VP, news; W. Earl Corbett, com'l mgr; Archie Miller, chief engr. ■ On 54 CATV's—150,000 subs. ■ Rates: \$1,350; 480; 120.

WKRC-TV—ch 12, 303 kw vis, 30.3 kw aur, ant 1,000/1.971g. 1906 Highland Ave., 45219. (513) 651-1200. TWX 810-461-2606. Licensee: Taft Broadcasting Co. Ownership: See Taft Bcstg Co. ■ ABC. Rep: HRP; Taft. Wash atty: Koteen & Burt. ■ Dudley S. Taft, pres; Robert C. Wiegand, VP & gen mgr; James O'Shields, gen s/s mgr; Melvyn B. Smith, prog/ops mgr; Ardys Corsi, prom mgr; Bill Crafton, news dir; Ray Owen, chief engr. ■ Co-owned: WKRC(AM)—WKRQ(FM). ■ Rates: \$2,000; 450; 170.

WLWT

A Multimedia Station

WLWT—ch 5, 100 kw vis, 10 kw aur, ant 1,000/1.849g. Feb. 9, 1948. 140 W. Ninth St., 45202. (513) 352-5000. TWX 810-461-2610. Telex 21-4470. Licensee: Multimedia of Ohio Inc. (acq 3-2-76). Ownership: See Multimedia Bcstg Co. ■ NBC. Rep: Katz. Wash atty: Dow, Lohnes & Albertson. ■ Walter E. Bartlett, group pres; James Hart, VP & gen mgr; Joe Lewin, gen s/s mgr; Karl Wiener, VP & treas; William Spiegel, prog dir; Tom Storey, film dir; Al Snyder, news dir; Elizabeth Stiltz-Mills, dir-communications; Louis J. Rainone, prod mgr; Ed Dooley, chief engr. ■ On 42 CATV's—128,103 subs.

WXIX-TV—(Newport, Ky.)—ch 19, 1900 kw vis, 285 kw aur, ant 990/1.022g. 10490 Taconic Terrace 45215. (513) 772-1919. Telex 21-4364. Licensee: WXIX Inc. (acq 8-7-2). Ownership: See Metromedia Inc. ■ Rep: Metro SIs. Wash atty: Lohnes & Culver. ■ Allan Ginsberg, VP & gen mgr; Lee Rudnick, VP & gen s/s mgr; Sandra Pastoor, VP prog dir & fil buyer; Al Callahan, prom mgr; Ron Lask, chief engr. ■ On 50 CATV's—95,000 subs. ■ Rates: \$50; 100; 20.

Cleveland

ADI No. 9; see Cleveland market

WEEG—ch 61, 2,290 kw horiz max, ant 660 ft max. Not on air, target date unknown. C/O Elmer Balaban, 190 N. State St., Chicago, 60601. (312) 372-2262. Licensee: Cleveland Assocs Co. Ownership: See Balaban Stns.

WEWS—ch 5, 93.3 kw vis, 10 kw aur, ant 1,020/1.851g. Dec 17, 1947. 3001 Euclid Ave., 44115. (216) 432-1500. TWX 810-421-8593. Licensee: Scripps-Howard Broadcasting Co. Ownership: See Scripps-Howard Bcstg Co., also Nwspr. ■ ABC. Rep: Blair. Wash atty: Dempsey & Koplovitz. ■ Jack R. Howard, chmn; M. C. Watters, chmn, exec com; Donald L. Perris, pres; Edward D. Cervenak, gen mgr; James H. Knight, gen s/s mgr; Peter Hlinka, Ohio adv mgr; Gary A. Stark, prog dir; Clint Pace, nat'l s/s mgr; James Milan, rgnl s/s mgr; Ernest E. Sindelar, stn mgr; James J. Lowe Jr., pub dir; Garry H. Ritchie, news dir; Larry Van Camp, chief engr.

WJKW-TV—ch 8, 302 kw vis, 30.2 kw aur, ant 1,000/1.775g. Dec. 19, 1949. 5800 S. Marginal Rd., 44103. (216) 431-8888. TWX 810-421-8406. Licensee: Storer Broadcasting Co. Ownership: See Storer Bcstg Co. Stns. ■ CBS. Rep: Storer TV Sales. Wash atty: Warren C. Zwicky. ■ William J. Flynn, VP & gen mgr; Francis Brady, stn mgr; James Clayton, nat'l s/s mgr; Shirley Frederick, prog mgr; Virgil Dominic, news dir; Janet AuWerter, prom mgr; Arthur MacColl, film buyer; David R. Bell, chief engr. ■ On 65 CATV's—268,392 subs. ■ Rates: \$2,800; 550; 200.

WKYC-TV—ch 3, 100 kw vis, 20 kw aur, ant 1,000/1.906g. October 1948. 1403 E. 6th St., 44114. (216) 344-3333. TWX 810-421-8133. Licensee: NBC Inc. Ownership: See NBC TV Stns. ■ NBC. Rep: NBC Spot SIs. ■ Neal Van Ellis, VP & gen mgr; Dom Camera, stn mgr; Mitch Turner, s/s dir; John Pike, prog dir; Bill Peterson, news dir; Greg Stehlin, prom mgr; Raymond Smith, engrg dir.

WUAB—(Lorain)—ch 43, 1,239 kw vis, 248 kw aur, ant 1,074/1.919g. Sept. 15, 1968. 8443 Day Dr., 44129. (216) 845-6043. TWX 810-427-9153. Licensee: Gaylord Bcstg Co. of Ohio. Ownership: See Gaylord Bcstg Co. ■ Rep: Katz. Wash atty: Pierson, Ball & Dowd. ■ Edward L. Gaylord, pres; Jack J. Moffitt, VP & gen mgr; Robert Hartman, gen s/s mgr; Ronald St. Charles, prog dir; Frank Fletcher, prom mgr; Harry Sykora, chief engr. ■ Rates: \$300; 600; 100.

***WVIZ-TV**—ch 25, 646 kw vis, 129 kw aur, ant 1,000/1.818g. Feb 7, 1965. 4300 Brookpark Rd., 44134. (216) 398-2800. TWX 810-421-8875. Licensee: Educl TV Assn of Metro Cleveland. ■ PBS.

Wash atty: Schwartz & Wood. ■ Betty Cope, gen mgr; Ralph E. Campbell, dir of engr. ■ On 22 CATV's.

Columbus

ADI No. 35; see Columbus market

WBNS-TV—ch 10, 316 kw vis, 52.5 kw aur, ant 7101/839g, Oct. 5, 1949, 770 Twin Rivers Dr., 43216. (614) 460-3700. TWX 810-482-1619. Licensee: WBNS TV Inc. Ownership: See Dispatch Printing Co., also Nwspr. ■ CBS. Rep: Blair. Wash atty: Dow, Lohnes & Albertson. ■ Gene D'Angelo, gen mgr, Arnold Roulson, VP & gen sls mgr; John A. Haldi, VP progmg; Jay Scalfone, prom mgr; Betty Dixon, film buyer; Bill Vance, news dir; William Orr, VP & chief engr. ■ On 70 CATV's—306,484 subs. ■ Co-owned: WBNS-AM-FM.

WCMH-TV—ch 4, 100 kw vis, 10 kw aur, ant 4401/576g, April 3, 1949, Box 4, 43216. (614) 263-5441. TWX 614-759-0373. Licensee: The Outlet Co. ■ NBC. Rep: Petry Television. Wash atty: Sundlun, Scher & Singer. ■ David E. Henderson, pres; Benjamin D. McKeel, VP & gen mgr; Rick Lowe, gen sls mgr; Dave Miller, prog dir; David Smith, prom mgr; Chris Schmidt, news dir; Robert Dye, chief engr. ■ On 62 CATV's—273,316 subs.

***WOSU-TV**—ch 34, 933 kw vis, 93.3 kw aur, ant 1,0801/1,125g, Feb. 20, 1956, 2400 Orlentangy River Rd., 43210. (614) 422-9678. Licensee: Ohio State U. ■ PBS, CEN (regional). ■ Harold L. Enarson, pres; Steve Bornstein, prod mgr; Dale Ouzts, dir; Merv Durea, asst dir dev; Mike Mottler, asst dir TV; Steve Torsell, prom mgr; Raymond Ho, prog mgr; John Battison, chief engr. ■ On 88 CATV's—280,640 subs. On 2 trans. Co-owned: *WOSU-AM-FM.

WTVN-TV—ch 6, 100 kw vis, 20 kw aur, ant 535.46/672g, Aug. 30, 1949, Box 718, 1261 Dublin Rd., 43215. (614) 481-6666. TWX 810-482-1616. Licensee: Taft Bcstg Co. Ownership: See Taft Stns. ■ ABC. Rep: Harrington, Righter & Parsons. Wash atty: Koteen & Burt. ■ Dudley Taft, pres; Fred von Stade, VP & gen mgr & film buyer; George Coles, gen sls mgr; Dave Parr, prom mgr; Mark Pierce, news dir; John R. Owen, chief engr. ■ Co-owned: WTVN-AM & WLQV-FM.

Dayton

ADI No. 44; see Dayton market



WDTN—ch 2, 100 kw vis, 20 kw aur, ant 10001/960g, March 15, 1949, 4595 S. Dixie Ave., 45401. (513) 293-2101. TWX 810-459-1731. Licensee: Grinnell Communications Corp. ■ ABC. Rep: Petry TV Sls. Wash atty: Cohn & Marks. ■ Ray W. Colie, exec VP & gen mgr; Don Prijatelj, stn mgr; Donald Meineke, gen sls mgr; Steven L. Fisher, prog dir; Louis Prato, news dir; Ray Poland, chief engr. ■ On 37 CATV's—160,204 subs. ■ Rates: \$525; 100; 85.

WHIO-TV—ch 7, 200 kw vis, 39.8 kw aur, ant 1,1401/1,096g, Jan. 26, 1949, 1414 Wilmington Ave., 45401. (513) 254-5311. TWX 810-459-1760. Licensee: Miami Valley Bcstg Corp. Ownership: See Cox Bcstg Corp., also Nwspr. ■ CBS. Rep: TeleRep. Wash atty: Dow, Lohnes & Albertson. ■ Clifford Kirtland, pres; Jack McCarthy, VP & gen mgr; Neil Pugh, stn mgr & gen sls mgr; Mac Lorimer, natl sls; John E. Clark, prog dir; Jack Hurley, news dir; Robert R. Wells, dir of info svcs; Al Higgins, chief engr. ■ On 72 CATV's—140,233 subs. Co-owned: WHIO-AM-FM.

WKEF—ch 22, 2,340 kw vis, 234 kw aur, ant 1,1521/1,094g, Sept. 27, 1964, 1731 Soldiers Home Rd., 45418. (513) 263-2662. TWX 810-459-1661. Licensee: Springfield TV Corp. Ownership: See Springfield TV Corp. ■ ABC. Rep: H-R Stone. Wash atty: Finklestein & Firestone. ■ Kathryn Broman, pres;

George J. Mitchell, VP & gen mgr; Lon Mirolii, gen sls mgr & asst gen mgr; Berl Golub, prog mgr & film buyer; Johnny Walker, cmnty affairs & sp events dir; Sandy Patton, prom dir; Kevin Kelly, news dir; Darrell Hunter, chief engr. ■ On 40 CATV's—215,000 subs. ■ Rates: \$575; 200; 100.

***WPFD**—(Kettering)—ch 16, 1,320 kw vis, 132 kw aur, ant 5311/500g, March 20, 1967, 3440 Office Park Drive, 45439. (513) 298-9500. Licensee: University Regional Broadcasting Inc. (acq 7-1-75). ■ PBS, CEN, OEB. Wash atty: Dow, Lohnes & Albertson. ■ Dr. Clair R. Tettemer, pres & gen mgr; Judith Baker, prog dir & film buyer; Frank L. Gilland II, dev dir; Michael J. Dolan, prom dir; Dennis Wright, chief engr. ■ On 17 CATV's—112,703 subs. On 2 trans.

Kettering

*WPFD—Licensed to Kettering. See Dayton.

Lima

ADI No. 195; see Lima market

*WBGU-TV—Licensed to Lima. See Bowling Green.

WLIO—ch 35, 202 kw vis, 40 kw aur, ant 5401/549g, March 1953, 1424 Rice Ave., Box 1689, 45805. (419) 228-8835. TWX 810-447-2720. Licensee: Lima Communications Corp. (acq 2-1-72). Ownership: Toledo Blade Co., 75% (Toledo Blade, WWSW Inc. Buckeye Cablevision; Midwestern Bcstg Co., 25% WOHO[AM] Toledo & WXEZ[FM] Sylvania). See Nwspr. ■ NBC, ABC. Rep: Katz. Wash atty: Dow, Lohnes & Albertson. ■ Wayne Current, pres; James C. Dages, gen mgr & gen sls mgr; Douglas A. Ferguson, prog dir, prom mgr & film buyer; Bruce Opperman, sls mgr; George Dunster, news dir; M.J. Lamb, chief engr. ■ On 40 CATV's—97,212 subs. ■ Rates: \$175; 50; 40.

Lorain

WUAB—Licensed to Lorain. See Cleveland.

Marietta

WTAP-TV—Licensed to Parkersburg, W.Va. See Parkersburg, W.Va.

Oxford

ADI No. 28; see Cincinnati market

***WPOT**—ch 14, 204 kw vis, 40.7 kw aur, ant 3321/342g, Oct. 14, 1959, 3440 Office Park Drive, Dayton 45439. (513) 298-9500. Licensee: University Regional Broadcasting Inc. (acq 11-11-75). ■ PBS, OEB, CEN (regional). ■ Dr. Clair R. Tettemer, pres & gen mgr; Judith M. Baker, prog dir & film buyer; Frank L. Gilland II, dev dir; Michael J. Dolan, prom dir; Dennis Wright, chief engr. ■ On 12 CATV's—98,057 subs. On 2 trans.

Portsmouth

ADI No. 41; see Charleston-Huntington, W.Va. market

***WPBO-TV**—ch 42, 390 kw vis, 79.4 kw aur, ant 1,2401/950g, October 1973, 2400 Orlentangy River Road, Columbus 43210. (614) 422-9678. Licensee: The Ohio State University. ■ PBS, CEN. Progmg for the deaf 3 hrs wkly. Wash atty: Cohn & Marks. ■ Execs: See *WOSU-TV Columbus. ■ On 4 CATV's—22,471 subs. On 2 trans. Co-owned: WOSU-AM-FM.

Steubenville

ADI No. 130; see Wheeling, W.Va.-Steubenville, Ohio market

WTOV-TV—ch 9, 316 kw vis, 31.6 kw aur, ant 9501/884g, Dec. 10, 1953, 320 Market St., 43952. (614) 282-0911. TWX 614-283-4061. Licensee: Ziff-Davis Bcstg Co. (acq 1-3-79). Ownership: See Ziff-Davis Bcstg Co. ■ NBC, ABC. Rep: Petry. Wash atty: McKenna, Wilkinson & Kittner. ■ Ralph Becker, pres; I. Martin Pompadur, chmn of bd; Ray Chumley, VP & gen mgr; Stephen Dart, gen sls mgr; Mike Schuster, prog dir; Margery Luebke, prom mgr; Peter Fenney, news dir; Marvin Hite, chief engr. ■ On 200 CATV's—100,000 subs.

Ohio TV

WTRF-TV—Licensed to Wheeling, W.Va. See Wheeling, W.Va.

Toledo

ADI No. 56; see Toledo market



WDHO-TV—ch 24, 363.9 kw vis, 72.8 kw aur, (CP: 36.3 kw aur), ant 1,4131/1,470g, May 3, 1966, 300 S. Byrne Rd., 43615. (419) 535-0024. TWX 810-442-1646. Licensee: D. H. Overmyer Telecasting Inc., Debtor in Possession. Ownership: D. H. Overmyer Telecasting Co. Inc. ■ ABC. Rep: Katz. Wash atty: Fly, Shuebruk, Blume, Gaguine, Boros & Schulkind. ■ Arthur M. Dorfner, pres & gen mgr; James Steele, VP sls; James Garner, prog svcs sup; Shirley Webb, bus affrs; Liz Alexander, prom supvr; Bill Yeager, news dir; Ernest Rety, VP engr. ■ On 30 CATV's—124,000 subs. ■ Rates: \$215; 95; 35.

***WGTE-TV**—ch 30, 1,170 kw vis, 234 kw aur, ant 1,0171/1,034g, Oct. 10, 1960, 415 N. St. Clair, 43604. (419) 255-3330. Licensee: Greater Toledo Educl TV Foundation. ■ PBS, Ohio ETV. Wash atty: Schwartz, Woods & Miller. ■ Byron West, chmn; Robert D. Smith, pres & gen mgr; Margaret Emerson, stn mgr; Lamont McLoughlin, dir dev & admin; Shirley Timonere, prog mgr; Kathleen Carroll, mgr corp underwriting; Ann Rudrauff, mgr learning svcs; Tibble Foster, mgr pub info; Arthur C. Hafer, dir of engr. ■ On 20 CATV's. Co-owned: *WGTE-FM.

WTVG—ch 13, 316 kw vis, 18.2 kw aur, ant 1,0001/1,049g, July 21, 1948, 136 Huron St., 43604. (419) 255-1313. TWX 810-442-1748. Licensee: Storer Bcstg Co. Ownership: See Storer Bcstg Co. Stns. ■ NBC. Rep: Storer TV Sls. Wash atty: Warren C. Zwicky. ■ Keith T. McKenney, VP & gen mgr; H. W. Ray, asst gen mgr; George Carlinio, natl sls mgr; Thomas Foss, prom mgr; Marsha Schroeder, prog dir; Frank Venner, news dir; Chet Slaughter, chief engr. ■ On 36 CATV's.

WTOL-TV—ch 11, 316 kw vis, 38 kw aur, ant 1,0001/1,045.5g, Dec. 5, 1958, 604 Jackson St., 43604. (419) 248-1111. TWX 810-442-1609. Licensee: Cosmos Broadcasting Corp. (acq 4-15-65). Ownership: See Cosmos Bcstg Corp. ■ CBS. Rep: Blair. Wash atty: Dow, Lohnes & Albertson. ■ Charles A. Batson, pres; James G. Saunders, senior VP & gen mgr; Bob Ward, gen sls mgr; Jane Wallace, prog/prom mgr; Kirk Winkler, news dir; Paul Lentz, chief engr. ■ On 50 CATV's—206,000. ■ Rates: \$325; 200; 100.

Youngstown

ADI No. 81; see Youngstown market

WFMJ-TV—ch 21, 1,000 kw vis, 200 kw aur, ant 9901/1085g, March 8, 1953, 101 W. Boardman St., 44503. (216) 744-8611. TWX 810-435-2909. Licensee: Vindicator Printing Co. Ownership: Licensee publishes Youngstown Vindicator. See Nwspr. ■ NBC. Rep: Blair. Wash atty: Fisher, Wayland, Southmayd & Cooper. ■ William J. Brown, pres; Mitchell F. Stanley, stn mgr & sls mgr; Eugene Donahay, prog dir; Ed Baron, news dir. ■ Co-owned: WFMJ(AM).

WKBN-TV—ch 27, 865 kw vis, 86.5 kw aur, ant 14301/1432g, Jan. 6, 1953, 3930 Sunset Blvd., 44501. (216) 782-1144. TWX 216-736-0108. Licensee: WKBN Bcstg Corp. Ownership: Warren P. Williamson Jr. & family 100%. ■ CBS. Rep: Katz. Wash atty: Wilner & Scheiner. ■ W.P. Williamson Jr., chmn; W.P. Williamson III, pres & gen mgr; David V. Stewart, coml mgr; Norman Berger, prog dir; Joseph Gillis, news dir; Robert A. Jones, TV engrg mgr. ■ On 61 CATV's—213; 196 subs. Co-owned: WKBN-AM-FM. ■ Rates: \$700; 220; 90.

Oklahoma, Oregon TV

WYTV—ch 33, 912 kw max & 550 kw horiz vis, 182.4 kw max & 110 kw horiz aur, ant 557/638g. Oct. 30, 1957. 3800 Shady Run Rd., 44502. (216) 783-2930. TWX 810-435-2816. Licensee: WYTV Inc. (acq 11-13-70). Ownership: Adams-Russell Co., 100%. ■ ABC. Rep: Young, Wash atty: Smith & Pepper. ■ Geoffrey Pearce, pres & gen mgr; Roderick Guerdan, gen sls mgr; Cindy Walker, prog dir, film buyer & prom mgr; Jim Reed, news dir; Arthur W. Taylor, chief engr. ■ On 58 CATV's. ■ Rates: \$600; 100; 80.

Zanesville

ADI No. 202; see Zanesville market

WHIZ-TV—ch 18, 186 kw vis, 37.2 kw aur, ant 540/508g. May 23, 1953. Lind Arcade Bldg., 43701. (614) 452-5431. Licensee: Southeastern Ohio TV System. Ownership: T/R Inc., 63%; Southeastern Ohio Bcstg Sys., 20%; Ernest B. Graham, 11%; Ernest B. Graham Jr., 3%; John C. Graham, 3%. ■ NBC. Rep: Spot Time Ltd; Rgnl Repts; McDermott (Canada). Wash atty: Sells & Gregory. ■ Clay Littick, pres; Allan Land, group mgr & film buyer; Robert F. Hodous, gen mgr; Reed K. Mellon, prog dir; C. E. Hartmeyer, chief engr. ■ On 10 CATV's—15,000 subs. Co-owned: WHIZ-AM-FM.

Oklahoma

Ada

ADI No. 174; see Ardmore-Ada market



KTEN—ch 10, 316 kw vis, 47.5 kw aur, ant 760/1725g. May 3, 1954. Box 10, 74820. (405) 332-3311. TWX 910-830-6740. Licensee: Eastern Okla. TV Co. Ownership: Bill Hoover, 78%; & others. ■ ABC, NBC. Rep: Avery Knodel. Prog for deaf 1 hr wkly. Wash atty: Fletcher, Heald, Rowell, Kenehan & Hildreth. ■ Bill Hoover, pres & gen mgr; R. Jack Hoover, VP, prod coord; Dan Hoover, prog dir, prom mgr & film buyer; Roger Biles, news dir; James Lollar, chief engr. ■ On 34 CATV's—100,000 subs. On 1 trans. ■ Rates: \$130; 80; 55.

Ardmore

ADI No. 174; see Ardmore-Ada market

KXII—ch 12, 214 kw vis, 32.4 kw aur, ant 1,030/978g. July 1956. Box 1175, Sherman, Tex., 75090. (214) 892-8123. TWX 910-860-5226. Licensee: Texoma Bcstrs Inc. Ownership: KWTX Bcstg Co., 80%; M. N. Bostick, 20%. See KWTX Stns & Texas Bcstg Stns. ■ NBC, CBS. Rep: H-R. Wash atty: Dow, Lohnes & Albertson. ■ M. N. Bostick, pres; C. H. Balding, gen mgr; Cathy Miller, prom mgr; John Hurt, news dir; Wayne Matthews, chief engr. ■ On 16 CATV's. On 1 trans. ■ Rates: \$65; 60; 20.

Cheyenne

ADI No. 107; see Amarillo, Tex. market

***KWET**—ch 12, 316 kw vis, 31.6 kw aur, ant 984/909g. Aug. 6, 1978. Box 373, 73628. (405) 497-2594. Licensee: Oklahoma Educational TV Authority. ■ PBS. Span 1 hr, progrmg for the deaf 2 hrs wkly. Wash atty: Cohn & Marks. ■ Robert L. Allen, exec dir & gen mgr; Stephen Staton, dep dir; Ann Cooper,

pub rlns dir; Tom Gilmore, news dir; Bill Key, chief engr. ■ On 6 trans.

Eufala

ADI No. 57; see Tulsa market

KOET—ch 3, 100 kw vis, 10 kw aur, ant 1310/6939. Aug 22, 1978. C/O Robert L. Allen, 7403 N. Kelley Ave., Okla. City 73114. (405) 848-8501. Licensee: Oklahoma Educational Television Authority. ■ PBS. ■ On 2 trans.

Lawton

ADI No. 110; see Wichita Falls, Tex.-Lawton, Okla. market

KAUZ-TV—Licensed to Wichita Falls, Tex. See Wichita Falls, Tex.

KFDX-TV—Licensed to Wichita Falls, Tex. See Wichita Falls, Tex.

KSWO-TV—ch 7, 316 kw vis, 63.1 kw aur, ant 1,050/1,059g. March 8, 1953. Box 708, 73502. (405) 355-7000. TWX 910-836-3600. Licensee: KSWO TV Inc. Ownership: R. H. Drewry, 69%; T.R. Warkenten estate, Edith Scott, each 15.5%. See R.H. Drewry Stns. ■ ABC. Rep: Avery-Knodel. Wash atty: James E. Greeley. ■ R.H. Drewry, pres; Larry Patton, gen mgr & gen sls mgr; Jim Lockerd, chief engr. ■ On 40 CATV's—56,140 subs. Co-owned: KSWO(AM).

Oklahoma City

ADI No. 39; see Oklahoma City market

***KETA**—ch 13, 260 kw vis, 37.1 kw aur, ant 1,450/1,427g. April 13, 1956. 7403 N. Kelley, Box 14190, 73114. (405) 848-8501. Licensee: Okla. Educ TV Authority. ■ PBS. Wash atty: Cohn & Marks. ■ Robert L. Allen, dir; T. A. Milton, asst dir; Steve Staton, asst dir, prog operator; Dr. Edwin Vineyard, chmn; Bill P. Key, chief engr. ■ On 45 CATV's.

KFHC-TV—ch 43, 676 kw vis, 67.6 kw aur, ant 1,200/1,271g. Not on air, target date unknown. 1324 Frederick Dr., 73159. Licensee: Christian Broadcasting of Oklahoma Inc. Ownership: non-stock, non-profit religious corp. ■ Wash atty: Cohen & Berfield. ■ George G. Teague, pres.

KGMC—ch 34, 785 kw vis, 78.5 kw aur, 1,209t. Oct. 28, 1979. 1501 N.E. 85th St. (405) 478-3434. TWX 910-831-3229. Licensee: Seraphim Corp. Ownership: General Media Corp. ■ Rep: H-R. Wash atty: Fisher, Wayland, Southmayd & Cooper. ■ Earl W. Hickerson, pres; Ted Baze, VP gen mgr; Harlan Reams, gen sls mgr; Jim Rankin, opns dir; Gregory Miller, chief engr.

KOCO-TV—ch 5, 100 kw vis, 14.5 kw aur, ant 1,520/1,563g. July 15, 1954. Box 32325, 73123. (405) 848-3311. TWX 910-830-6854. Licensee: Combined Communications Corp. of Oklahoma. (acq 9-7-0). Ownership: See Combined Communications Stns. ■ ABC. Rep: TeleRep. Wash atty: James A. Gammone. ■ Al Parsons, pres & gen mgr; Dan Bates, gen sls mgr; Mike Palmer, VP & stn mgr; Mike Carpenter, prom mgr; Tom Kirby, news dir; John D. Harrison, dir of pub affairs; Ted Newcomb, VP & chief engr. ■ On 41 CATV's—80,510 subs. On 4 trans. ■ Rates: \$750; 200; 100.

***KOKH-TV**—ch 25, 296 kw vis, 55 kw aur, ant 460/500g. Jan. 26, 1959. 1801 N. Ellison St., 73106. (405) 843-2525. Licensee: Blair Bcstf of Oklahoma. Ownership: John Blair & Co. ■ Rep: Blair. Wash atty: Covington & Burling. ■ Ben K. West, pres; David Murphy, gen mgr; Wes Clanahan, gen sls mgr; Debbie Little, prom mgr; D.K. Hart, chief engr. ■ Rates: \$300; 150; 75.

KTVY—ch 4, 97.7 kw vis, 19.5 kw aur, ant 1,540/1,602g. June 6, 1949. Box 14068, 73113. (405) 4781212. TWX 910-830-6866. Licensee: KTVY Inc. (acq 1-5-76). Ownership: See Evening News Assoc., also Nwspr. ■ NBC. Rep: MMT. Wash atty: Pierson, Ball & Dowd. ■ Peter B. Clark, pres; Lee Allan, gen mgr; Jim Whittaker, prom mgr; Tom Parrington, stn & sls mgr; Bill Thrash, prog mgr & film buyer; George Tomek, news dir; John Bushnell Jr., chief engr. ■ On 71 CATV's—138,215 subs. ■ Rates: \$695; 185; 105.

KWTV—ch 9, 316 kw vis, 33.9 kw aur, ant 1,520/1,572g. Dec. 20, 1953. Box 14159, 73114. (405) 843-6641. TWX 910-830-6852. Licensee: Griffin TV Inc. ■ Rep: Harrington, Righter & Parsons. Wash atty: Fletcher, Heald, Rowell, Kenehan & Hildreth. ■ John T. Griffin, chmn of bd; Jacques DeLier, pres & gen mgr; Jack Sallaska, admin asst & film buyer; Michael J. DeLier, gen sls mgr; Kathi Brownd, prom mgr; Ed Turner, news dir; William A. Green, chief engr. ■ On 35 CATV's. ■ Rates: \$900; 400; 175.

Sayre

ADI No. 39; see Oklahoma City market

KVIJ-TV—ch 8, 26.3 kw vis, 5.25 kw aur, ant 580/650 g. May 17, 1966. Box 1300, Amarillo, Tex., 79101. (806) 373-1787. Licensee: Marsh Media Ltd. Co-owned satellite of KVII-TV Amarillo, Tex. ■ ABC. Wash atty: Kirkland & Ellis. ■ James R. McCormick, pres & gen mgr; John Patrick, gen sls mgr; John Martin, prog dir; Joan Martin, film buyer; Toby Tucker, prom mgr; Bill Tell Zortman, news sir; Bill Canady, chief engr.

Tulsa

ADI No. 57; see Tulsa market

***KOED-TV**—ch 11, 259 kw vis, 37 kw aur, ant 1,270/1,133g. Jan. 12, 1959. Box 14190, Oklahoma City, 73114. (405) 848-8501. Licensee: Okla. Educ TV Authority. ■ PBS. ■ Execs: See *KETA Oklahoma City

KOTV—ch 6, 100 kw vis, 20 kw aur, ant 1,310/1,135g. Nov. 30, 1949. 302 S. Frankfort, 74120. (918) 582-9233. TWX 910-845-2256. Licensee: KOTV Inc. Ownership: See Corinthian Stns. ■ CBS. Rep: Peters, Griffin, Woodward Inc. Wash atty: Covington & Burling. ■ Philip J. Lombardo, pres; James M. King, exec VP; Allan Howard, VP & gen mgr; Joc Mathews, gen sls mgr; Patrick Delozier, loc & rgnl sls mgr; Bob Levy, prog dir & film buyer; Tim Miller, prom mgr; Ian Pearson, news dir; Dan Stafford, chief engr. ■ On 84 CATV's—165,453 subs. On 2 trans. ■ Rates: \$300; 110; 70.

KTEW—ch 2, 100 kw vis, 10 kw aur, ant 1,330/1,176g. Dec. 5, 1954. 3701 S. Peoria, 74105. (918) 742-5561. TWX 910-845-2134. Licensee: Scripps-Howard Bcstg Co. (acq 1-1-71). Ownership: See Scripps-Howard Stns, also Nwspr. ■ NBC. Rep: Blair. Wash atty: Dempsey & Koplavitz. ■ Donald L. Parris, pres; F. Ben Hevel, gen mgr; Wallace Dunham, asst gen mgr; Bill Donahue, natl sls mgr; Mendes Napoli, news dir; Jerry Muratore, prom mgr; Jim McDaniel, chief engr. ■ On 52 CATV's—166,735 subs. On 3 trans. ■ Rates: \$400; 250; 65.



KTUL-TV—ch 8, 316 kw vis, 40.7 kw aur, ant 1,880/1,909g. Sept. 18, 1954. Box 8, 74101. (918) 446-3351. TWX 910-845-2181. Licensee: Leake Industries Inc. Ownership: See Leake TV Inc. Stns. ■ ABC. Rep: Petry. Wash atty: Fletcher, Heald, Kenehan & Hildreth. ■ Robert Doubleday, pres; Tom Goodgame, VP & gen mgr; Ed Hunt, gen sls mgr; Gary Ricketts, stn opns & film buyer; Carl Bartholomew, prom mgr; Jeff Rosser, news dir; Lewis Brown, chief engr. ■ On 37 CATV's.

Oregon

Bend

ADI No. 24; see Portland market

KWTV—ch 21, 77.6 kw vis, 15.5 kw aur, ant 540/167g. Nov. 6, 1977. 62990 O. B. Riley Rd., Box 149, 97701. (503) 389-6511. TWX 910-459-6838. Licensee: Ponderosa Television Inc. Ownership: See Sierra Cascade Communications Inc. ■ NBC, CBS.

Rep: H-R, S-R Wash atty: Dow, Lohnes & Albertson. ■ John Larkin, gen mgr; Rob Rector, sis mgr; Teresa Bollard, opns mgr; Janis Folkstad, news dir; Jess Ortega, chief engr. ■ On 8 CATV's-13,560 subs. On 4 trans. ■ Rates: \$50; 45; 16.

Coos Bay

ADI No. 127; see Eugene market

KCBY-TV—ch 11, 11.5 kw vis, 1.1 kw aur, ant 680t/200g, Oct. 1, 1960. Box 1156, 97420. (503) 269-1111. TWX 503-431-0350. Licensee: Eugene TV Inc. Ownership: See Eugene TV. ■ NBC Rep: Hollingbery; Moore. Wash atty: Dow, Lohnes & Albertson. ■ Robert P Booth, pres; Mary Miller, gen mgr; Jeff Rounce, news dir; Dick Whitzel, chief engr. ■ On 4 CATV's—7,000 subs. On 5 trans.

Corvallis

ADI No. 24; see Portland market

***KOAC-TV**—ch 7, 263 kw vis, 26.3 kw aur, ant 1,230t/276g, Oct. 7, 1957. Oregon State U, 97331. (503) 754-4311. Licensee: Oregon State Bd of Higher Educ. ■ PBS. Wash atty: Fisher, Wayland, Southmayd & Cooper. ■ Donald Bryant, exec dir; Bob Itzin, dir of opns & engrg; Tom Doggett, dir of prog & prod; Robert Mundt, prom mgr; Robert Ridgway, chief engr; Robert Crook, asst chief engr. ■ On 70 CATV's—75,000 subs. On 8 trans. Co-owned: *KOAC(AM).

Eugene

ADI No. 127; see Eugene market

KEZI-TV—ch 9, 316 kw vis, 47.4 kw aur, ant 1,570t/255g, Dec. 10, 1960. 2225 Coburg Rd., 97401. (503) 485-5611. TWX 503-485-0488. Licensee: Liberty Communications Inc. (acq 8-16-72). Ownership: Durward L. Boyles, 15.4%; Donald E. Tykeson, 12.8% & others. ■ ABC, CBS. Rep: Peters Griffin Woodward; Tacher Co. Wash atty: Fly, Shuebruk, Blume, Gaguine, Boros & Schulkind. ■ Donald E. Tykeson, pres; Dick Walker, loc sis mgr; Jim Putney, gen mgr & film buyer; David Larson, asst stn mgr; Ken Horning, prom mgr; Peter Spear, news dir; Dennis Hunt, chief engr; Joe Smelser, prod mgr. ■ On 30 CATV's—82,500 subs. On 24 trans. ■ Rates: \$350; 135; 40.

KVAL-TV

REPRESENTED BY
KATZ TELEVISION

Regional-Art Moore & Assocs.

KVAL-TV—ch 13, 316 kw vis, 63.1 kw aur, ant 1,480t/850.5g, April 16, 1954. Box 1313, 97401 (503) 342-4961. TWX 510-597-0365. Licensee: Eugene TV Inc. Ownership: See Eugene TV Stns. ■ NBC Rep: Katz, Moore. Wash atty: Dow, Lohnes & Albertson. ■ Robert P Booth, pres; Glenn E. Nickell, VP & gen mgr; Bonnie Cole, natl sis; John Doyle, news dir; Jim Bowen, chief engr. ■ On 24 CATV's—49,897 subs. On 17 trans.

Klamath Falls

ADI No. 153; see Medford Market

KOTI—ch 2, 13.5 kw vis, 2.5 kw aur, ant 1,050t/109g, Aug. 12, 1956. 239 Main St., 97601. (503) 884-8131. Licensee: Oregon Bcstg Co. Ownership: See California-Oregon Stns. ■ CBS, ABC. Rep: Meeker; Moore; McDermott (Canadian). Wash atty: Dempsey & Koplovitz. ■ William B. Smullin, pres; Daniel Markham, stn mgr; Ken King, natl sis mgr; Darrell Adams, news dir; Steve Douglas, chief engr. ■ On 3 CATV's—6,900 subs. On 4 trans. Co-owned: KAGI(AM). ■ Rates: \$65; 28; 21.

La Grande

ADI No. 73; see Spokane, Wash. market

KTVR—ch 13, 12.3 kw vis, 2.45 kw aur, ant 2,603t/50g, Dec. 6, 1964. 2828 S.W. Front St., Portland, 97201. (503) 229-4887. Licensee: State of Oregon acting by and through the State Board of Higher Education (acq 9-22-76). ■ PBS. ■ Donald S. Bryant,

exec dir; Robert C. Hinz, dir opns; William F. McGrath, dir of development; Thomas M. Dogget, prog dir; Robert C. Mundt, prom mgr; Robert N. Ridgway, chief engr. ■ On 8 CATV's On 5 trans.

Medford

ADI No. 153; see Medford market

KOBI—ch 5, 60 kw vis, 8.1 kw aur, ant 2,700t/313g, Aug. 1, 1953. Box 5M, 97501. (503) 779-5555. TWX 510-757-0607. Licensee: Oregon Bcstg Co. Ownership: California-Oregon Stns. ■ CBS, ABC. Rep: Meeker, Moore. Wash atty: Dempsey & Koplovitz. ■ Donald Smullin, pres; Art Knoles, prog dir; Bill Kirk, chief engr. ■ On 19 CATV's—48,000 subs. On 18 trans.

***KSYS**—ch 8, 131.8 kw vis, 26.36 kw aur, ant 3,340t/140g, Jan. 17, 1977. 34 South Fir, 97501. (503) 772-3122. Licensee: Southern Oregon Education Co. ■ PBS, Pacific Mountain. Progm for the deaf 3 hrs wkly. ■ W Boyce Stanard, pres; Edward Barnett, gen mgr; John Galbraith, prog dir; Elmer S. Marsden, chief engr. ■ On 4 CATV's, 12,500 subs.

KTVL—ch 10, 132 kw vis, 26.3 kw aur, ant 3,310t/151g, Oct. 3, 1961. Box 10, 97501 (503) 773-7373. TWX 510-757-0606. Licensee: Sierra Cascade Communications Inc. Ownership: J.L. DeArmond, George R. Johnson, John R. Dellenback, each 33 1/3%. ■ NBC, CBS. Rep: H-R; Simpson/Reilly. Wash atty: Dow, Lohnes & Albertson. ■ J.L. DeArmond, pres; Ray Johnson, exec VP & gen mgr; Dennis Williamson, stn mgr; Hank Henry, news dir; Buzz McCabe, natl sis mgr; Chuck Amy, chief engr. ■ On 19 CATV's—18,000 subs. On 23 trans. Co-owned: KMED(AM)-KTMT(FM). ■ Rates: \$140; 65; 35.

Portland

ADI No. 24; see Portland market

KATU—ch 2, 100 kw vis, 20 kw aur, ant 1,560t/918g, March 15, 1962. 2153 N. E. Sandy Blvd., 97208. (503) 231-4222. TWX 910-464-4700. Licensee: Fisher Bcstg Inc. Ownership: Fisher Companies, Inc., 100%. See Fisher Bcstg Stns. ■ ABC. Rep: Katz. Wash atty: Fisher, Wayland, Southmayd & Cooper. ■ William W. Warren, pres; Thomas R. Dargan, exec VP & gen mgr; Sherwood "Skip" Hinman, stn mgr; Charles Gingold, dir of progm; Chuck Biechlin, news dir; David Ludwig III, gen sis mgr; Jim Rogers, natl sis mgr; Tonia Secant, prom mgr; William Vandermay, chief engr. ■ On 67 CATV's—165,181 subs. On 9 trans. ■ Rates: \$1,400; 400; 90.

KGW-TV—ch 8, 302 kw vis, 60.3 kw aur, ant 1,770t/926g, Dec. 15, 1956. 1501 S. W. Jefferson St., 97201. (503) 226-5000. TWX 910-464-6150. Licensee: King Bcstg Co. Ownership: See King Bcstg Co. Stns. ■ NBC Rep: Blair; Paul Mulvihill (Canada). Wash atty: Fletcher, Heald, Kenehan & Hildreth. ■ Ancil H. Payne, pres; Dean H. Woodring, VP & gen mgr; Charles M. Gelfring, gen sis mgr; Robert Lewis, prog dir & film buyer; Sam Glick, prom mgr; Tyrone Mortensen, chief engr. ■ On 56 CATV's—67,000 subs. On 21 trans. Co-owned: KGW(AM)-KINK(FM). ■ Rates: \$1,050; 425; 100.

***KOAP-TV**—ch 10, 60.3 kw vis, 12 kw aur, ant 950t/203g, Feb. 6, 1961. 2828 S. W. Front Ave., 97201. (503) 229-4892. Licensee: Oregon State Bd of Higher Educ. ■ PBS. ■ Donald S. Bryant, exec dir; Robert Hinz, dir opns & engrg; Thomas M. Doggett, prog & prod dir; William McGrath, dev dir; Robert Mundt, info dir; Robert Ridgway, chief engr. ■ Co-owned: *KOAP-FM.

KOIN-TV—ch 6, 100 kw vis, 15.1 kw aur, ant 1,760t/989g, Oct. 15, 1953. 140 S. W. Columbia St., 97201. (503) 243-6666. TWX 503-7251-67; Telex 910-464-1520. Licensee: KOIN-TV Inc. Ownership: See Lee Enterprises, also Nwspr. ■ CBS. Rep: Harrington, Righter & Parsons; Art Moore. Wash atty: Pierson, Ball Dowd. ■ R.M. Schafbuch, gen mgr; Lee Carlson, gen sis mgr; Howard Kennedy, stn mgr; John Nicola, prom mgr; Ted Bryant, news dir; C. Steve Currie, opns mgr; Herb Davidson, chief engr. ■ On 94 CATV's—203,491 subs. On 27 trans. ■ Rates: \$1,500; 190; 135.

Oregon, Pennsylvania TV

KPTV TELE-REP

KPTV—ch 12, 316 kw vis, 61.7 kw aur, ant 1,780t/1,055g, Sept. 20, 1952. Box 3401, 97208. (503) 222-9921. TWX 910-464-6136. Licensee: Oregon TV Inc. Ownership: See Chris Craft Industries Stns. ■ Rep: Tele-Rep. Wash atty: Hogan & Hartson. ■ John S. Hansen, pres & gen mgr; Martin Brantley, stn mgr; Gordon White, prog dir; Karen Malmsten, prom mgr; Bill Swing, news dir; Gene Phelps, chief engr. ■ On 41 CATV's. On 10 trans. ■ Rates: \$120; 190; 35.

Roseburg

ADI No. 127; see Eugene market

KPIC—ch 4, 5.37 kw vis, 5.5 kw aur, ant 1,000t/173g, April 1, 1956. Box 1345, 655 N. Umpqua, 97470. (503) 672-4481. TWX 510-758-0258. Licensee: South West Oregon TV Bcstg Corp. Ownership: See California-Oregon Stns & Eugene TV Stns, also Nwspr. ■ Wash atty: Dow, Lohnes & Albertson. ■ Glenn Nickell, gen mgr; Don Clithro, opns mgr; Jim Bowen, chief engr. ■ On 6 CATV's—9,300 subs. On 5 trans.

Salem

ADI No. 24; see Portland market

***KVDO-TV**—ch 3, 19.5 kw vis, 3.89 kw aur, ant 1,070t/296g, Feb. 24, 1978. 3000 Portland Rd., N.E., 97310. (503) 378-2787. Licensee: St of Oregon, acting by & through St. Bd of Higher Educ. (acq 2-19-76). ■ PBS. ■ Donald S. Bryant, exec dir; Bill McGrath, dir of dev; Tom Doggett, prog & prod dir; Bob Mundt, info dir; Robert Ridgway, chief engr. ■ On 48 CATV's—53,000 subs. On 4 trans.

Pennsylvania

Allentown

ADI No. 4; see Philadelphia market

WFMZ-TV—ch 69, 225 kw vis, 28.5 kw aur, ant 400t/495g, Nov. 25, 1976. E. Rock Rd., 18103. (215) 797-4530. Licensee: Maranatha Bcstg Co. ■ Span 1 hr wkly. Rep: Spot Time, Dome. ■ Richard Dean, pres; John Savakis, traffic mgr; David Hinson, gen sis mgr & prog dir; Virginia Zeller, film dir; Alan Fleming, prom mgr; Joel Wienberg, sports dir; Barry Fisher, chief engr; Kathy Crane, off mgr. ■ On 16 CATV's—228,000 subs. Co-owned: WFMZ(FM). ■ Rates: \$55; 50; 45.

***WLVT-TV**—ch 39, 490 kw vis, 97.7 kw aur, ant 990t/516g, September 1965. Mountain Dr., Bethlehem 18015. (215) 867-4677. Licensee: Lehigh Valley Educl TV Corp. ■ PBS, EETN, PPTN. Wash atty: Dow, Lohnes & Albertson. ■ Sheldon P. Siegel, pres, gen mgr & prom mgr; Donald L. Robert, prog dir & film buyer; Jerry Richards, chief engr; Sam Neely, gen sis mgr. ■ On 50 CATV's—250,000 subs.

Altoona

ADI No. 78; see Johnstown-Altoona market

WOPC—ch 38, 62.7 kw vis, 11.33 kw aur, ant 940t/140.6g, November 1974. Box 609, 16603. (814) 943-2607. Licensee: John R. Powley. Ownership: John R. Powley, 100%. ■ ABC. Rep: Spot Time. ■ John R. Powley, gen mgr. ■ Co-owned: WHGM(FM) Bellwood. ■ Rates: \$30; 17; 14.

WTAJ-TV—ch 10, 214 kw vis, 21.9 kw aur, ant 1,110t/277g, March 1, 1953. Commerce Park, 16603. (814) 944-2031. Licensee: Gateway Communications Inc. (acq 10-72). Ownership: Bergen Evening Record Corp. See Gateway Communications Inc., also Nwspr.

Pennsylvania TV

■ CBS. Rep: Blair; Dome. Wash atty: Wilner & Scheiner. ■ George A. Koehler, pres; Ian K. Harrower, VP & gen mgr; Joe Lastort, gen sls mgr; Meyer Davis, prog dir; Dennis Derbins, prom mgr; Jim Thompson, news dir; Dick Kline, chief engr. ■ On 202 CATV's—218,148 subs.

Clearfield

ADI No. 78; see Johnstown-Altoona market

***WPSX-TV**—ch 3, 100 kw vis, 20 kw aur, ant 8801/539g. March 1, 1965. Wagner Annex, University Park 16802. (814) 865-9531. TWX 510-691-2674. Licensee: Penn State Univ. ■ PBS, EEN, PPTN. Wash atty: Norman E. Jorgensen. ■ David L. Phillips, dir of bcstg & gen mgr; Robert Dudley, asst dir, admin; William Miller, asst dir progmg; Jean Boyd, prom spec; J. Carroll Dean, tech dir. ■ On 87 CATV's—206,633 subs. On 1 trans. Co-owned: *WDFM(FM) State College.

Erie

ADI No. 138; see Erie market

WICU-TV—ch 12, 316 kw vis, 316 kw aur, ant 1,000/789g. March 14, 1949. 3514 State St., 16508. (814) 454-5201. TWX 814-696-6878. Licensee: Great Lakes Communications Inc. Ownership: Lamb Enterprises. See Lamb Communications Inc. ■ NBC. Rep: Avery-Knodel. Wash atty: Fly, Shuebruk, Blume, Gaguine, Boros & Schuikind. ■ Bob Lunquist, gen mgr & film buyer; Clarence Paolella, sls mgr; Eric Johnson, ops mgr; Michael Csop, chief engr. ■ On 72 CATV's—155,000 subs. ■ Rates: \$135; 60; 50.

WJET-TV—ch 24, 589 kw vis, 58.9 kw aur, ant 7401/600g. (CP: 1,150 kw max, 2,090 kw horiz, ant 950 ft). April 2, 1966. 8455 Peach St., 16509. (814) 864-4902. Licensee: Jet Bcstg Co. Ownership: See Myron Jones Stns. ■ ABC. Rep: H-R Sales. Wash atty: Midlen & Reddy. ■ Myron Jones, pres; John Kanzius, asst to pres; Pete Coticchia, gen mgr & natl sls mgr; Ken Franzini, prog dir & film buyer. ■ Co-owned: WJET(AM).

***WQLN**—ch 54, 276 kw vis, 28.8 kw aur, ant 8771/717g. Aug. 13, 1967. 8425 Peach St., 16509. (814) 868-4654. TWX 510-696-6854. Licensee: Public Bcstg of Northwest Pa. Inc. ■ PBS; Pennsylvania Public Television Net. Wash atty: Dow, Lohnes & Albertson. ■ Robert J. Chitester, pres; David Roland, VP & gen mgr; June Smith, prog mgr; Bill Podbielski, engr mgr. ■ Co-owned WQLN-FM.

WSEE—ch 35, 2,000 kw vis max, 200 kw aur max, ant 9601/760g. April 24, 1954. 1220 Peach St., 16501. (814) 455-7575. TWX 510-696-6806. Licensee: Gillett Bcstg of Pa. (acq 9-15-78). Ownership: See Gillett Bcstg stns. ■ CBS. Rep: Peters, Griffin & Woodward. Wash atty: Smith & Pepper. ■ Gerard Montgomery, pres & gen mgr; Jack Rea, VP & prog dir; Norman Fedor, local sls mgr; James DeSantis, news dir; James J. Penna, chief engr. ■ On 56 CATV's/373-270 subs. ■ Rates: \$200; 60; 25.

Greensburg

ADI No. 11; See Pittsburgh market.

WPCB-TV—ch 40, 55 kw vis, 11 kw aur, ant 9801/839g. Jan 1, 1979. Box 17220, Pittsburgh, 15235. (412) 824-3930. Western Pa. Christian Bcstg Co. ■ Wash atty: Gordon & Healy. ■ R. Russell Bixler, pres; Bill V. Freeman, gen mgr; Oleen Eagle, prog dir & film buyer; Ted Eagle, gen sls mgr; Tom Stoffel, chief engr. ■ On 54 CATV's—800,000 subs. ■ Rates: \$30; 30; 30.

Harrisburg

ADI No. 45; see Harrisburg-York-Lancaster-Lebanon market

WHP-TV—ch 21, 1,250 kw vis, 245 kw aur, ant 12201/490g. April 15, 1953. Box 1507, 17105. (717) 328-2100. TWX 510-650-4925. Licensee: WHP Inc. Ownership: Commonwealth Communications Services. ■ CBS. Rep: Katz. Wash atty: Dow, Lohnes & Albertson. ■ Joseph M. Higgins, pres & gen mgr; Donald C. Yeiser, VP sls; Tom Miller, sls mgr; John

Sebastian, news dir; Carol Haigh, prom & prod mgr; Mary Elaine Hughes, prog dir; Maruice Gannaway, dir of engr. ■ On 56 CATV's—361,961 subs. Co-owned: WHP-AM-FM. Rates: \$350; 140; 50.

WTPA—ch 27, 1,000 kw vis, 100 kw aur, ant 1,1201/609g. June 19, 1953. Box 2775, Harrisburg, 17105. (717) 236-2727. TWX 510-650-0803. Licensee: Newhouse Bcstg Corp. Ownership: See Newhouse Stns, also Nwsp. ■ ABC. Rep: Harrington, Righter & Parsons. Wash atty: Dow, Lohnes & Albertson. ■ E. R. Vadeboncoeur, pres; Paul S. Abbott, gen mgr & film buyer; Jack L. Thornsley, sls mgr; Paul J. Baker, prog dir; Jamie Avery, news dir; Charles W. Baker, chief engr. ■ On 31 CATV's. On 3 trans. Co-owned: WTPA-FM.

Hershey

ADI No. 45; see Harrisburg-York-Lancaster-Lebanon market

***WITF-TV**—ch 33, 1100 kw vis, 110 kw aur, ant 13961/724g. Nov. 22, 1964. Box Z, 17033. (717) 533-8000. TWX 510-657-4010. Licensee: South Central Educational Bcstg Council. ■ PBS, EEN, PPTN. Wash atty: Dow, Lohnes & Albertson. ■ Lois Lehrman Grass, chmn; Robert F. Larson, pres; Michael J. Ziegler, exec VP; Walter P. Sheppard, VP bcstg; Michael L. Greenwald, VP development; Robert F. Hostetter Jr, VP media; John A. Bosak, dir of engr. ■ On 35 CATV's—170,000 subs. On 2 trans. Co-owned: *WITF-FM.

Johnstown

ADI No. 78; see Johnstown-Altoona market

WJAC-TV—ch 6, 70.8 kw vis, 10.6 kw aur, ant 1,1201/75g. Sept. 15, 1949. Hickory Lane, 15905. (814) 255-5831. TWX 510-698-3274. Licensee: WJAC Inc. Ownership: Johnstown Tribune Publishing Co., 100%. See Nwsp. ■ NBC. Rep: Harrington, Righter & Parsons. Wash atty: Dow, Lohnes & Albertson. ■ Alvin D. Schrott, pres; John B. Rogers, sls mgr; James M. Edwards Sr, gen mgr; Ronald Stephenson, exec dir news ops; Arthur Vrooman, chief engr; Richard D. Schrott, prog dir, prom mgr & film buyer. ■ On 148 CATV's—515,388 subs. On 6 trans. Co-owned: WJAC-AM-FM.

WJNL-TV—ch 19, 175 kw vis, 10.47 kw aur, ant 6401/561g. Oct. 15, 1953. WJNL Radio-TV, 15906. (814) 535-8554. Licensee: Cover Bcstg Inc. Ownership: John E. Gelormino, 100%. ■ Wash atty: Fly-Shuebruk, Blume, Gaguine, Boros & Schuikind. ■ John E. Gelormino, pres; Sharon M. McDevitt, sec & treas. ■ On 35 CATV's—140,000 subs. ■ Rates: \$61; 48; 48.

Lancaster

ADI No. 45; see Harrisburg-York-Lancaster-Lebanon market

WGAL-TV—ch 8, 316 kw vis, 63.1 kw aur, ant 1,0001/480g. March 18, 1949. Lincoln Highway W, 17604. (717) 393-5851. Licensee: WGAL-TV Inc. Ownership: See Pulitzer Publishing Co. Stns, also Nwsp. ■ NBC. Rep: Blair. Wash atty: Robert A. Marmet. ■ Harry J. Shaub Jr, gen mgr; Harold E. Miller Jr, loc sls mgr; Leroy K. Strine, natl sls mgr; Nelson Sears, prog & ops mgr; Robert F. Walther, prod mgr; Robert H. Zima, sls service mgr; Paul I. Woodland, prom mgr; J. Jude Schlager, asst natl sls mgr; Wayne Seacat, tech dir. ■ On 90 CATV's—426,500 subs.

WLYH-TV—ch 15, 1,045 kw vis, 209 kw aur, ant 1,3641/1,062g. Oct. 15, 1953. 1126 Park City Center, 17601. (717) 273-4551. TWX: 510-650-4953. Licensee: Gateway Communications Inc. (acq 10-72). Ownership: Bergen Evening Record Corp., 100%. See Gateway Communications Inc. ■ CBS. Rep: Avery-Knodel. Wash atty: Wilner & Scheiner. ■ George A. Koehler, pres; David Dodds, VP & gen mgr; R. Rigby Wilson, gen sls mgr; Henry Urick, prog dir; Wes Maley, news dir; Robert Good, chief engr. ■ On 75 CATV's—250,000 subs. ■ Rates: \$120; 40; 20.

Lebanon

WGAL-TV—Licensed to Lancaster. See Lancaster.

WLYH-TV—Licensed to Lancaster. See Lancaster.

WTPA—Licensed to Harrisburg. See Harrisburg.

Philadelphia



ADI No. 4; see Philadelphia market

KYW-TV—ch 3, 95.5 kw vis, 9.5 kw aur, ant 1,0001/1,116g. Sept. 3, 1941. Independence Mall East, 19106. (215) 238-4700. TWX 710-670-0255. Licensee: Westinghouse Broadcasting Co. Ownership: See Westinghouse Bcstg Co. ■ NBC. Rep: TVAR; McDermott (Canada). Wash atty: Hedrick & Lane. ■ Donald H. McGannon, chmn bd; William F. Baker, pres-TV stn group; Tom Bitista, VP & gen mgr; Daniel L. Ritchie, pres & CEO; Michael Lape, gen sls mgr; Jack Fentress, prog dir; Lou Zaccheo, creative svcs dir; Carolyn Wean, news dir; Robert Fields, chief engr. ■ Co-owned: KYW(AM). ■ Rates: \$6,000; 1,600; 600.

10 is

WCAU-TV PHILADELPHIA

CBS Owned. Represented by
CBS Television Stations National Sales.



WCAU-TV—ch 10, 191 kw vis, 19.1 kw aur, ant 1,1601/1,39g. March 15, 1948. City Line & Monument Aves., 19131. (215) 839-7000. TWX 510-662-5997. Telex 84-5279. Licensee: CBS Inc. Ownership: See CBS-owned Stns. ■ CBS. Rep: CBS TV Stns Natl Sls. ■ Daniel Gold, VP & gen mgr; Richard C. Goldstein, stn mgr; Philip Press, dir sls; Thomas A. Pearson, dir bcstg; Bernard J. Weber, dir communications; William Lawlor, news dir; Gordon W. West, film & VTR svcs dir; John H. Byrne Jr, ops & engr dir. ■ Co-owned: WCAU-AM-FM.

WKBS-TV—(Burlington, N.J.)—ch 48, 2,340 kw vis, 234 kw aur, ant 1,1051/1,050g. Sept. 1, 1965. 3201 S. 26th St., 19145. (215) 336-6400. Licensee: Field Communications. Ownership: See Field Communications Stns. Wash atty: Sidley & Austin. ■ Kenneth T. MacDonald, VP & gen mgr; John Fignar, gen sls mgr; Joe Weber, prog mgr; Buz Buzogany, prom mgr; Martin S. Jacobs, news & pub affairs dir; Glenn H. Romsos, engr mgr. ■ On 89 CATV's—869,903 subs. On 1 trans.

WPHL-TV—ch 17, 2,450 kw vis, 368 kw aur, ant 1,0801/1,140g. Sept. 17, 1965. 5001 Wynnefield Ave., 19131. (215) 878-1700. TWX 710-670-0476. Telex 845-400. Licensee: WPHL-TV Inc. Ownership: Providence Journal Co. See Nwsp. ■ Rep: Petry Inc. Wash atty: Dow, Lohnes & Albertson. ■ Eugene McCurdy, pres & gen mgr; Jim McCarthy, dir of sls; Zvi Shoubin, prog dir; John Ruzzi, gen sls mgr; Jeff Sohinki, prom mgr; Walt Bundy, chief engr. ■ On 350 CATV's—1,200,000 subs. ■ Rates: \$500; 300; 100.

WPVI-TV—ch 6, 74.1 kw vis, 14.8 kw aur, ant 1,0941/1,111g. Sept. 13, 1947. 4100 City Line Ave., 19131. (215) 878-9700. TWX 215-569-9730. Licensee: Capital Cities Communications Inc. (acq 4-27-71). Ownership: See Capital Cities Stations. ■ ABC. Rep: Blair; Mulvihill (Canada). Wash atty: Wilmer, Cutler & Pickering. ■ Lawrence Pollock, VP & gen mgr; Thomas Byrnes, gen sls mgr; Charles Bradley, prog dir; Arnie Kleiner, dir of sls; Art Moore, prom dir; Alan Nesbitt, news dir; Irwin Ross, chief engr.

WTAF-TV—ch 29, 5,000 kw max, 3,740 kw horiz vis, 700 kw max, 347 kw horiz aur, ant 1,1401/1,190g. May 18, 1965. 330 Market St., 19106. (215) 925-2929. TWX 710-670-1979. Licensee: Taft Broadcasting Co. of Pennsylvania Inc. Ownership: See Bcstg Co. ■ Rep: TeleRep. Wash atty: Koteen & Burt. ■ John C. Rose Jr, gen mgr; Paul Dinovitz, gen sls mgr; Ron Gold, mgr, bdct svcs; Mike Matthews, prom mgr; Richard N. Owens, chief engr.

New TV—ch 57. Not on air, target date: Jan 31, 1980. 3600 Conshohocken Ave., 19131. (215) 879-0900. Licensee: Radio Bcstg Co. ■ Wash atty: Schwartz, Woods & Miller. ■ William S. Gross, pres; Albert Tedesco, prog dir, prom mgr & film buyer; Harry Jenny, chief engr.

Pittsburgh

ADI No. 11; see Pittsburgh market

KDKA-TV—ch 2, 100 kw vis, 10 kw aur, ant 995t/683g. January 1949. 1 Gateway Ctr, 15222. (412) 392-2200. TWX 710-644-4380. Licensee: Westinghouse Broadcasting Co. Ownership: See Westinghouse Bcstg Co. ■ CBS. Rep: TVAR. Wash atty: Hedrick & Lane. ■ Jonathan S. Hayes, gen mgr; Jonathan Klein, gen sls mgr; Debra Zeyen, prog mgr; Brad Crum, prom mgr; Richard Glover, news dir; Jack Cvetic, engr mgr. ■ On 188 CATV's—527,840 subs. On 4 trans. Co-owned: KDKA-AM-FM. ■ Rates: \$1,500; 550; 350.

WIIC-TV

TELEREP

WIIC-TV—ch 11, 316 kw vis, 316 kw aur, ant 990t/848g. Sept. 1, 1957. 341 Rising Main Ave., 15214. (412) 237-1100. TWX 710-664-2099. Licensee: WIIC-TV Corp. (acq 1-1-65). Ownership: See Cox Bcstg Corp., also Nwspr. ■ NBC. Rep: Tele-Rep. Wash atty: Dow, Lohnes & Albertson. ■ Clifford Kirtland Jr., pres & CEO; Stanley G. Mouse, exec VP; William Schwartz, pres bcstg div; Theodore Lon, controller; Ron Steiner, gen sls mgr; Leonard A. Swanson, VP & gen mgr WIIC-TV; Merritt Rose, stn mgr; Dick Skrinjar, dir of adv & prom; Don Cunningham, prog dir; John Romick, chief engr. ■ On 175 CATV's—515,442 subs.

WPCB-TV—Licensed to Greensburg. See Greensburg.

WPGH-TV—ch 53, 1,290 kw vis, 191 kw aur; ant 1010t/736g. July 14, 1953. 750 Ivory Ave., 15214. (412) 931-8600. TWX: 710-664-2088. Licensee: Meredith Corporation. (acq 10-30-79). Ownership: See Meredith Broadcasting. ■ Rep: MMT Sales Inc. Wash atty: Haley, Bader & Potts. ■ Virginia Stephens, natl sls mgr; Norris Reichel, VP & gen mgr; Robert H. Delehanty, gen sls mgr; Bill Saultzger, prog mgr; Edward Trimble, loc sls mgr; Sue Hooper, prom mgr; Tom Peterson, news dir; Don Hain, engrg dir. ■ On 145 CATV's—721,528 subs.

WPTT-TV—ch 22, 5000 kw vis, 500 kw aur, ant 2049t/829g. Sept. 26, 1978. 500 Seco Rd., Box 2809, 15230. (412) 856-9010. Licensee: Commercial Radio Institute Inc. ■ Rep: Adam Young. Wash atty: Fisher, Wayland, Southmayd & Cooper. ■ Julian S. Smith, pres; Kenneth Buschman, stn mgr; Frederick M. Himes, exec VP & gen mgr; Alberta Sharra, PA mgr; Robert Simmons, VP sls; Stella Wolk, prom mgr; Robert Peretik, sls mgr; Michael Berkey, chief engr. ■ On 196 CATV's—369,736 subs.

***WQED**—ch 13, 316 kw vis, 63.1 kw aur, ant 690t/600g. April 1, 1954. 4802 Fifth Ave., 15213. (412) 683-1300. TWX 710-664-2097. Licensee: Metro Pittsburgh Public Bcstg Inc. ■ PBS. Progmg for the deaf 6 hrs wkly. Wash atty: Covington & Burling. ■ Lloyd Kaiser, pres; Tom Skinner, exec VP; Jay Rayvid, senior VP; Dan Fales, VP; Don Abraham, controller; Sam Silberman, prog dir; Cal Thomas, VP corp dev; Russ Martz, dir-natl prom; Fred Majewski, chief engr. ■ On 185 CATV's.

***WQEX**—ch 16, 171 kw vis, 34.2 kw aur, ant 700t/600g. Sept. 14, 1959. Licensee: Metro Pittsburgh Public Bcstg Inc. See *WQED(TV). ■ On 55 CATV's.

WTAE-TV—ch 4, 100 kw vis, 20 kw aur, ant 960t/1,066g. Sept. 14, 1958. 400 Ardmore Blvd., 15230. (412) 242-4300. TWX 710-664-4266. Licensee: Hearst Corp. Ownership: See Hearst Stns, also Nwspr. ■ ABC. Rep: Katz. Wash atty: Dempsey & Kopolovitz. ■ Franklin C. Snyder, VP of Hearst Corp. & gen mgr of Hearst Bcstg; John G. Conomikes, VP & gen mgr; Jack A.W. Shenkan, stn mgr; Richard Wolk, gen sls mgr; Kerry Richards, dir creative svcs; Gary Dreispul, prog dir; David M. Crantz, prom mgr; Joe Rovitto, news dir; Estelle Gould, cmnty affairs dir; James Hurley dir of engrg. ■ On 220 CATV's—701,533 subs. On 4 trans. Co-owned WTAE(AM) & WXKX(FM). ■ Rates: \$2,500; 800; 250.

Reading

ADI No. 4; see Philadelphia market

WTVE—ch 51, 1,445 kw vis, 290 kw aur, ant

773.5t/147.5g. Feb. 1980. 1729 North 11th St., Box 3248, 19604. (215) 921-9181. Licensee: Reading Bcstg Inc. Ownership: Henry & Helen Aurandt, 25%; Robert Denby, 10%; Irvin Cohen, 8%; Meyer Weiner, 6%; and others. ■ Wash atty: Dow, Lohnes & Albertson. ■ Henry Aurandt, pres; Edward Zellefrow, gen mgr.

Red Lion

ADI No. 45; see Harrisburg; York-Lancaster-Lebanon market

WGCB-TV—ch 49, 574 kw vis, 114 kw aur, ant 580t/374g. Dec. 25, 1978. Box 88, 17356. (717) 244-5360. Red Lion Bcstg Co. ■ Wash atty: Ben Cottone. ■ John H. Norris, pres; Dario D. Shoff, VP & dir of opns; Lou Castriota, prog dir; Michael Smeltzer, chief engr.

Scranton

ADI No. 50; see Wilkes-Barre-Scranton market

WBRE-TV—(Wilkes-Barre) ch 28, 4,120 kw max vis, 820.4 kw max aur, ant 1,645t/845g. Jan. 1, 1953. 62 S. Franklin St., Wilkes-Barre 18773. (717) 823-3101. TWX 510-658-3198. Licensee: WBRE-TV Inc. Ownership: David M. Baltimore family, 100%. ■ NBC. Rep: Petry. Wash atty: Hogan & Hartson. ■ David M. Baltimore, pres, gen mgr & film buyer; Terry S. Baltimore, exec VP & natl sls mgr; Franklin D. Coslett, VP, loc sls mgr, per dir; Russ Kneeland, prod dir; Charles Baltimore, VP engrg; Tom Bigler, news dir; George Andresky, chief engr. ■ On 120 CATV's—300,000 subs. Co-owned: WBRE-AM-FM.

WDAU-TV—ch 22, 750 kw vis, 137 kw aur, ant 1,560t/618g. June 7, 1953. 1000 Wyoming Ave., 18509. (717) 961-2222. TWX 510-671-4607. Licensee: Scranton Bcstrs Inc. Ownership: Mrs. M. E. Megargee & family, 100%. ■ CBS. Rep: Blair Wash atty: Dow, Lohnes & Albertson. ■ Mrs. M. E. Megargee, pres; Madge M. Holcomb, gen mgr; Gene Malone, gen sls mgr; Mort Rosenthal, prog dir & film buyer; Doug Holcomb, prom & adv dir; Tom Powell, news & pub affrs dir. ■ On 107 CATV's—497,691 subs. On 6 trans. Co-owned: WGBI-AM-FM. ■ Rates: \$750; 150; 100.

WNBP-TV—ch 16, 1,268 kw vis, 127 kw aur, ant 1,666t/829g. Feb. 9, 1954. Wilkes-Barre Scranton Airport, Avoca 18641. (717) 655-2821. TWX 710-671-4532. Licensee: NEP Communications Inc. (acq 12-1-73). Ownership: Thomas P. Shelburne, 32.94%; Catherine W. Shelburne, 21.96%; Frank Henry, 21.64%. ■ ABC. Rep: Katz. Wash atty: Koteen & Burt. ■ Thomas P. Shelburne, pres; Thomas P. Shelburne III, stn mgr & film buyer; H. Dean Hinson, sls mgr; Elden A. Hale Jr., news dir; Chester F. Sawicki, chief engr. ■ On 130 CATV's—150,000 subs. ■ Rates: \$550; 175; 105.

***WVIA-TV**—ch 44, 2,000 kw vis, 200 kw aur, ant 1,674t/845g. September 1966. Public Bcstg Center, Pittston 18640. (717) 655-4561. TWX 510-657-4012. Licensee: Northeastern Pa. Educl TV Assn. ■ PBS, EETN, PPTN. Wash atty: Dow, Lohnes & Albertson. ■ George H. Strimel Jr., pres & gen mgr; Gerald Schumacher, prog dir; Jack Lewis, prom mgr; Paul Evansky, chief engr. ■ On 80 CATV's—120,000 subs. On 12 trans. Co-owned: *WVIA-FM.

Wilkes-Barre

WBRE-TV—Licensed to Wilkes-Barre. See Scranton.

York

ADI No. 45; see Harrisburg-York-Lancaster-Lebanon market

WSBA-TV—ch 43, 1860 kw max vis, 724 kw horiz vis, 186 kw max aur, 72.4 kw horiz aur, ant 530t/419g. Dec 22, 1952. Box 1868, 17405. (717) 843-0043. Licensee: Susquehanna Bcstg Co. Ownership: See Susquehanna Bcstg Co. ■ CBS. Rep: Avery-Knodel. Wash atty: Cohn & Marks. ■ Louis J. Appell Jr., pres; Robert M. Stough, stn mgr; mgr; H. David Berlin, gen sls mgr; Sonia L. Strohan, prog dir; Robert H. Bruetsch, news dir; Jack M. Schuster, chief engr & dir prod. ■ On 36 CATV's—187,357 subs. Co-owned: WSBA-AM-FM. ■ Rates: \$75; 38; 20.

WTPA—Licensed to Harrisburg. See Harrisburg.

Pennsylvania, Rhode Island, South Carolina TV

Rhode Island

Providence

ADI No. 38; see Providence market

WJAR-TV—ch 10, 316 kw vis, 50 kw aur, ant 1,000t/940g. July 10, 1949. 111 Dorrance St., 02903. (401) 751-5700. TWX 710-381-1749. Licensee: The Outlet Co. Ownership: See Outlet Co. Stns. ■ NBC. Sp 1 hr monthly. Rep: Petry. Wash atty: Sundlun, Scher & Singer. ■ David E. Henderson, pres; Thomas Rosing, gen sls mgr; Gary Rocky, prog mgr & film buyer; Steve Caminis, news dir; Wyatt E. McDaniel, chief engr. ■ Co-owned: WJAR(AM).

WPRI-TV—ch 12, 316 kw vis, 316 kw aur, ant 910t/981g. March 27, 1955. 25 Catamore Blvd., E. Providence, 02914. (401) 438-7200. TWX 710-381-1606. Licensee: Knight-Ridder Bcstg Inc (acq 4-7-78). Ownership: see Knight-Ridder Bcstg Stns. ■ ABC. Rep: MMT. Wash atty: Wilmer, Cutler & Pickering. ■ Albert Gillen, pres; William Wuerch, VP & gen mgr; Gary Masters, gen sls mgr; Robert Kinkead, prog dir; Edmond Nickerson, prom coord; David Pearce, news dir; T. Arthur Bone, VP & chief engr. ■ On 27 CATV's—169,583 subs.

***WSBE-TV**—ch 36, 479 kw vis 479 kw aur, ant 600t/502g. June 5, 1967. 24 Mason St., 02903. (401) 277-3636. TWX 401-277-9347. Licensee: Board of Regents for Education, State of Rhode Island & Providence Plantations. ■ PBS, EEN, SECA. Wash atty: Schwartz & Woods. ■ Warren A. Kraetzer, gen mgr; Mary Grady, dev mgr; Peter Frid, prog dir; John Curtin, spec projects; James Gershman, prom mgr; Thomas K. Prior, chief engr. ■ On 4 CATV's—65,875 subs. On 1 trans.

WTEV—(New Bedford, Mass.)—ch 6, 100 kw vis, 22.4 kw aur, ant 940t/996g. Jan 1, 1963. TV Center, New Bedford, 02741. (617) 993-2651. Regency East, Providence, 02903. (401) 331-7600. TWX 617-993-6255. Licensee: WTEV-TV Inc. Ownership: See Pulitzer Publishing Co., also Nwspr. ■ CBS. Rep: Katz. Wash atty: Hogan & Hartson. ■ Harry J. Shaub Jr., pres; Vance L. Eckersley, stn mgr; Mann Reed, gen sls mgr; Roger King, rgnl sls mgr; John Robinson, prog mgr; Truman Taylor, news dir; Lee W. Tanner, opns & engrg mgr; Sara-Jane Lawrence, mgr spec projects. ■ On 15 CATV's—38,034 subs.

New TV—ch 64, 1,000 kw vis, 200 kw aur, ant 1,000t/867g. Not on air, target date unknown. 514 Industrial Bank Bldg., 02903. Permittee: Channel 16 of Rhode Island. Ownership: Harold C. Arcaro, 92%; TV Aysoc, 8%. ■ Wash atty: Cottone & Fannelli.

South Carolina

Allendale

ADI No. 109; see Augusta, Ga. market

***WEBA-TV**—ch 14, 557 kw vis, 111 kw aur, ant 800t/809g. Sept. 5, 1967. 2712 Millwood Ave., Columbia, S.C., 29250. Licensee: South Carolina ETV Commission. ■ Charles E. Cortez, stn supvr. See *WRLK-TV Columbia.

Anderson

ADI No. 36; see Greenville-Spartanburg, S.C.-Asheville, N.C. market

WAIM-TV—ch 40, 135 kw vis, 26.9 kw aur; ant 380t/418g. Dec. 1, 1953. 321 Kingsley Rd., 29621. (803) 226-1511. Licensee: The One Corporation (acq 5-7-78). Ownership: Frank L. Outlaw. ■ ABC. Wash atty: Benedict Cottone. ■ Robert B. Nations, pres & gen mgr; Betty Black, stn mgr; Barbara Allen, sls mgr; Jerry Garrett, prog dir & film buyer; Jim Burnside, prom mgr; Ginger Smith, news dir; David L. Reddick, chief

South Carolina TV

enrg. ■ Co-owned: WAIM(AM)-WCAC(FM). ■ Rates: \$50; 45; 35.

Beaufort

ADI No. 120; see Savannah, Ga. market

***WJWJ-TV**—ch 16, 852 kw vis, 169 kw aur, ant 1,277/1,318g. Sept 19, 1975. Box 1165, 29902. (803) 524-0808. Licensee: South Carolina ETV Commission. ■ Ronald L. Schoenherr, gen mgr; Michael Brannen, prod dir; Ed Wooten, prod mgr; Mark Newell, pub info dir; Debbie Spitzer, staff artist; Pete Pillow, news dir; Clyde Jones, transmitter superv; Harry Kramer, engr mgr. On 2 CATV's.

Charleston

ADI No. 117; see Charleston market

WCBD-TV—ch 2, 100 kw vis, 19.5 kw aur, ant 790/842g. Sept 25, 1954. Box 879, 29402. (803) 884-4141. TWX 803-884-9612. Licensee: State Telecasting Co. (acq 9-1-71). Ownership: See State Telecasting Stns, also Nwspr. ■ ABC. Rep: Blair Wash atty: Dow, Lohnes & Albertson. ■ W. Frank Harden, pres; Virgil V. Evans, Jr., gen mgr & film buyer; Grange S. Cuthbert, gen sls mgr; Thomas B. Allen, news dir; Wm Jos Evans III, natl sls mgr; Judy Bello, prom mgr; Walter M. Nelson, engrg dir. ■ On 15 CATV's—91,378 subs. ■ Rates: \$700; 130; 65.

WCIV—ch 4, 100 kw vis, 20 kw aur, ant 1,000/985g. Oct 23, 1962. Hwy 703, Mt. Pleasant, 29464. (803) 884-8513. Licensee: First Charleston Corp. (acq 11-66). Ownership: Allbritton Communications. ■ NBC. Rep: Katz; Ayers. Wash atty: Verner, Liipfert, Bernhard & McPherson. ■ William Lucas, pres & gen mgr; James Edwards, sls mgr; Celia Shaw, stn mgr; Shelley Paul, prom mgr; Harry Bowman, news dir; Carl Shaw, chief engr. ■ On 10 CATV's—15,000 subs. ■ Rates: \$250; 35; 15.



WCSC-TV—ch 5, 100 kw vis, 20 kw aur, ant 1,000/1,044g. June 19, 1953. Box 186, 29402. (803) 723-8371. TWX 810-881-1876. Licensee: WCSC Inc. Ownership: John M. Rivers Sr., 32.9%; John M. Rivers Jr., 29.49% & others. ■ CBS. Rep: Peters, Griffin & Woodward. Wash atty: Dow, Lohnes & Albertson. ■ John M. Rivers, chmn; John M. Rivers Jr., pres; Ken Hege, VP & gen sls mgr; Eve Newitt, prom mgr; Gus Bailey Jr., VP & gen mgr; Jim Thebeau, news dir; Jack Becknell, VP engrg; Pat Sellars, VP controller. ■ On 16 CATV's—31,682 subs. Co-owned: WCSC(AM)-WXTG(FM). ■ Rates: \$650; 176; 82.50.

***WITV**—ch 7, 310 kw vis, 62 kw aur, ant 848/1,044g. Oct. 20, 1963. 2712 Millwood Ave., Columbia, 29205. Licensee: South Carolina ETV Commission. ■ PBS. Wash atty: Dow, Lohnes & Albertson. ■ Walter L. Morning, stn supvr. See *WRLK-TV Columbia.

Columbia

ADI No. 97; see Columbia market

WIS-TV—ch 10, 316 kw vis, 63.2 kw aur, ant 1,548/1,526g. Nov. 7, 1953. 1111 Bull St., 29202. (803) 799-1010. TWX 810-666-2636. Licensee: Cosmos Bcstg Corp. Ownership: See Cosmos Bcstg Stns. ■ NBC. Rep: Peters, Griffin, Woodward. Wash atty:

Dow, Lohnes & Albertson. ■ Charles A. Batson, pres; Richard M. Coulter, gen mgr; John Livotti, gen sls mgr; Gary Anderson, news dir; Diane Bagwell, prom dir; Tom Bradford, chief engr. ■ On 31 CATV's—86,626 subs. Co-owned: WIS(AM). ■ Rates: \$400; 200; 150.

WLTX—ch 19, 1,046 kw vis, 104.6 kw aur, ant 640/1,556g. Sept. 1, 1953. Drawer M, 29250. (803) 776-3600. TWX 803-733-1131. Licensee: Capital Communications Inc. (acq 3-28-78). Ownership: See Lewis Bcstg Corp. ■ CBS. Rep: Katz, Ayers. Wash atty: Pierson, Ball & Dowd. ■ J. Curtis Lewis Jr., pres; Richard Laughridge, gen mgr; Don Bryant, prod dir & film buyer; Richard Hall, news dir; William F. Aull, chief engr. ■ On 4 CATV's. ■ Rates: \$225; 125; 75.

WOLO-TV—ch 25, 871 kw vis, 96 kw aur, ant 620/1,531g. Oct. 1, 1961. Box 4217, 29240. (803) 754-7525. TWX 810-666-2100. Licensee: Columbia TV Bcstrs Inc. Ownership: See Bahakel Stns. ■ ABC. Rep: H-R. Wash atty: Brown, Cahill, Kaswell, Bernstein & Effros. ■ Cy N. Bahakel, pres; Donald H. Krauss, gen & sls mgr; David Aiken, prod dir, prom mgr & film buyer; Thom Moody, news dir; Chuck Britt, chief engr. ■ On 16 CATV's—41,559 subs. ■ Rates: \$235; 80; 25.

***WRLK-TV**—ch 35, 513 kw vis, 102 kw aur, ant 1,030/1,999g. Sept. 5, 1966. 2712 Millwood Ave, 29205. Licensee: South Carolina ETV Commission. ■ PBS. ■ Robert K. Baldwin, stn supvr; Henry J. Cauthen, gen mgr; Charles S. Morris, dir prod opns; Charlon W. Bowers, chief engr; Robert E. Wood, dir of education; Gene Upright, prod dir; Patty Dressler, dir of info.

Conway

ADI No. 118; see Wilmington, N.C. market

***New TV**—ch 23, 873 kw vis, 175 kw aur, ant 822/1,839g. Not on air, target date unknown. Drawer L, Columbia, 29250. (803) 758-7240. Licensee: South Carolina Educ TV Commission. ■ PBS. Wash atty: Dow, Lohnes & Albertson. ■ Execs: see *WRLK-TV Columbia.

Florence

ADI No. 160; see Florence market

WBTW—ch 13, 316 kw vis, 39.8 kw aur, ant 790/827g. Oct. 18, 1954. TV Road, 29501. (803) 662-1565. TWX 810-662-2212. Licensee: Daily Telegraph Printing Co. Ownership: See Daily Telegraph Stns, also Nwspr. ■ CBS, ABC. Rep: Avery-Knodel. Wash atty: Dow, Lohnes & Albertson. ■ Joseph B. Foster, stn mgr; George L. Sansbury, sls mgr; Jim Griffin, news dir; Bernard E. Moore, chief engr. ■ On 19 CATV's.

***WJPM-TV**—ch 33, 537 kw vis, 107 kw aur, ant 790/797g. Sept. 3, 1967. 2712 Millwood Ave., Columbia, 29205. Licensee: South Carolina ETV Commission. See *WRLK-TV Columbia, S.C. ■ Frank Jenne, stn supvr.

WPDE-TV—ch 15, 129 kw vis, 70.8 kw aur, ant 1,940/2,000g. Not on air, target date 4-1-80. Box 5628, 29502. (803) 665-1515. Licensee: Eastern Carolinas Bcstg Co. Inc. Ownership: John Weaver, 6 2/3%; Jerry Condra, 6 2/3%; James Lawrence, 6 2/3%; Edwin Oxner, 6 2/3% and others. ■ ABC. Wash atty: Bilger & Blair. ■ Jerry Condra, VP & gen mgr.

Greenville

ADI No. 36; see Greenville-Spartanburg, S.C.-Asheville, N.C. market

WFBC

A Multimedia Station

WFBC-TV—ch 4, 100 kw vis, 20 kw aur, ant 2,000/892g. Dec. 31, 1953. 505 Rutherford St., 29609. (803) 242-4404. TWX 810-281-2182. Licensee: Multimedia Inc. Ownership: See Multimedia Stns, also Nwspr. ■ NBC. Rep: Katz. Wash atty: Dow, Lohnes & Albertson. ■ Walter Bartlett, pres; Douglas A. Smith, sr VP & gen mgr; Dave McAtee, gen sls mgr; Bill Wheeler, prod dir & film buyer; Andy Scott, prom mgr; Jon Poston, news dir; Jim Lynn, chief engr. ■ On 35 CATV's—45,000 subs. On 13 trans. Co-owned: WFBC-AM-FM. ■ Rates: \$950; 205; 200.

WQGS-TV—ch 16, 1,150 kw vis, 115 kw aur, ant 1185/192g. Box 1616, 29602. (803) 244-1616. Licensee: Carolina Christian Bcstg Inc. Ownership: James H. Thompson, 92%. ■ Wash atty: Fisher, Wayland, Southmayd & Cooper. ■ James H. Thompson, pres; Jim McManus, gen & sls mgr; Joe Coggins, prod dir; Mike Ward, prod mgr; Gene Gibson, chief engr. ■ On 18 CATV's—62,000 subs. ■ Rates: \$30; 30; 30.

WHNS—Licensed to Asheville, N.C. See Asheville, N.C.

WLOS-TV—(Asheville, N.C.)—ch 13, 170 kw vis, 19.6 kw aur, ant 2,804/338.5g. Sept. 18, 1954. Box 2150, 288 Macon Ave., Asheville, N.C., 28802. (704) 255-0013. TWX 510-933-0166. Licensee: Wometco Skyway Bcstg Co. Ownership: See Wometco Enterprises Stns. ■ ABC. Rep: MMT. Wash atty: Cohn & Marks. ■ Mitchell Wolfson, bd chmn; Morton S. Cohn, pres & gen mgr; Dave DeArmond, VP & stn mgr; William Pfeiffer, VP progmg; Kay Jenkins, prod dir; John Butte, news dir; Lee Davis, chief engr. ■ On 71 CATV's—150,000 subs. On 27 trans. Co-owned: WLOS(FM) Asheville. ■ Rates: \$600; 250; 150.

***WNTV**—ch 29, 347 kw vis, 67.6 kw aur, ant 1,142/151g. Sept. 15, 1963. 2712 Millwood Ave., 29205. Licensee: South Carolina ETV Commission. See *WRLK-TV Columbia. ■ J.B. Cothran, stn supvr.

WSPA-TV



WSPA-TV—(Spartanburg)—ch 7, 294.4 kw vis, ant 2,000/257g. (CP 44.5 kw aur). April 29, 1956. Box 1717, Spartanburg, 29304. (803) 576-7777. TWX 810-282-2591. Licensee: Spartan Radiocasting Co. Ownership: Walter J. Brown & family, 60% & others. ■ CBS. Rep: H-R. Wash atty: Covington & Burling. ■ Walter J. Brown, pres; Joe Varholj, gen mgr; Ray Johnson, gen sls mgr; Bruce Miller, lcl-rgrl sls; Dave Handy, stn & prod mgr; Jan Haswell, prom mgr; Jack Moore, news dir; Richard Compton, chief engr. ■ On 38 CATV's. On 19 trans. Co-owned: WSPA-AM-FM (Spartanburg). ■ Rates: \$980; 300; 205.

Myrtle Beach

ADI No. 118; see Wilmington, N.C. market

WQSE—ch 43, 1,740 kw max horiz, ant 270 ft. Not on air, target date unknown. C/O Richard Burton, Box 2860 29577. Permittee: King Communications Inc.

Rock Hill

ADI No. 32; see Charlotte, N.C. market.

***WNBC-TV**—ch 30, 680 kw vis, 136 kw aur, ant 1289/1,649g. January 3, 1978. Box 11766, 29730. (803) 324-3184. Licensee: S.C. Educ TV Commission. ■ PBS. ■ Henry J. Cauthen, pres; Robert M. Frierson, gen mgr; John Bullington, prod dir; Pat Tukey, prom mgr; Winston Woods, chief engr.

Spartanburg

ADI No. 36; see Greenville-Spartanburg, S.C.-Asheville, N.C. market

***WNTV**—Licensed to Greenville. See Greenville.

***WRTS-TV**—ch 49, 838 kw vis, 167 kw aur, ant 957/1,858g. Not on air, target date unknown. Drawer L, Columbia, 29250. (803) 758-7240. Permittee: South Carolina Educ TV Commission. ■ PBS. Wash atty: Dow, Lohnes & Albertson. See *WRLK-TV Columbia.

WSPA-TV—Licensed to Spartanburg. See Greenville.

Sumter

ADI No. 97; see Columbia market

***WRJA-TV**—ch 27, 794 kw vis, 157 kw aur, ant 1,163/1,200g. Sept. 7, 1975. 18 N. Harvin St., 29150. (803) 773-5546. Licensee: South Carolina ETV Commission. See *WRLK-TV Columbia. ■ PBS. Progs for the deaf: 3 hrs wkly. ■ James Barnard, gen mgr; Ed Sexauer, prod dir; Jill Potter, prom mgr; Clark Newsom,

news dir; Carroll W. Senn, chief engr. ■ On 8 CATV's—47,000 subs. Co-owned: WMPR-FM.

10401/826g. Jan 1, 1976. 310 E. Clark St., Vermillion, 57069. (605) 677-5277. Permittee: State Board of Directors for Educational TV. See *KUSD-TV Vermillion.

South Dakota, Tennessee TV

South Dakota

Aberdeen

ADI No. 95; see Sioux Falls-Mitchell market

KABY-TV—ch 9, 295 kw vis, 47.5 kw aur, ant 1,390/1,288g. Nov 28, 1958. Box 1520, 57401 (605) 225-4350. Licensee: Forum Communications Inc. (acq 1973). ■ Co-owned: satellite of KSFY-TV Sioux Falls. ■ Robert Kerr, gen mgr.

***KDSB-TV**—ch 16, 537 kw vis, 81.3 kw aur, ant 1,171/1,062g. Jan. 1, 1972. 310 E. Clark St., Vermillion. Licensee: State Board of Directors for Educational TV. See *KUSD-TV Vermillion. ■ On 1 CATV—1,200 subs.

Brookings

ADI No. 95; see Sioux Falls-Mitchell market

***KESD-TV**—ch 8, 257 kw vis, 51.3 kw aur, ant 750/1,800g. Feb. 6, 1968. Pugsley Ctr., 57007 (605) 688-4191. Licensee: S. D. State U. ■ PBS, CEN. Wash atty: Haley, Bader & Polts. ■ W. P. Wentzy, dir pub bcstg; Wilbur V. Kraft, chief engr. ■ On 8 CATV's. On 1 trans. Co-owned: *KESD-FM.

Deadwood

KIVV-TV—Licensed to Lead. See Lead.

Eagle Butte

ADI No. 143; see Minot-Bismarck-Dickinson, N.D. market

***KPSD-TV**—ch 13, 316 kw vis, 31.6 kw aur, ant 1,700/1,696g. September 1973. 310 E. Clark St., Vermillion, 57069. Licensee: State Board of Directors for Educational TV. See *KUSD-TV Vermillion.

Florence

ADI No. 95; see Sioux Falls-Mitchell market

KDLO-TV—ch 3, 100 kw vis, 20 kw aur, ant 1,890/1,710g. September 1955. Licensee: Midcontinent Bcstg Co. Co-owned satellite of KELO-TV Sioux Falls. ■ Wash atty: Dow, Lohnes & Albertson. ■ Co-owned: KDLO-FM.

Lead

ADI No. 164; see Rapid City market

KHSD-TV—ch 11, 316 kw vis, 31.6 kw aur, ant 1,890/1,605g. Nov. 2, 1966. Box 1760, Rapid City, 57709. (605) 342-2000. TWX 510-366-8012. Licensee: Duhamel Bcstg Enterprises. Co-owned satellite of KOTA-TV Rapid City. ■ NBC, CBS. Rep: Katz. Wash atty: Fisher, Wayland, Southmayd & Cooper. ■ W. Duhamel, gen mgr; Harold Hirte, bcst mgr & film buyer; Marilyn Space, prom mgr; Monte Loos, prog dir; Mike Morgan, news dir; Fred Wuenschel, chief engr. ■ On 2 CATV's—4,500 subs. On 4 trans. ■ Rates: \$500; 145; 55.

KIVV-TV—ch 5, 100 kw vis, 10 kw aur, ant 1,851/1,638g. July 9, 1976. Box 677, Rapid City, 57709. (605) 394-7777. Permittee: Dakota Bcstg Co. (acq 7-3-75). Co-owned satellite of KEVN-TV Rapid City. ■ ABC, CBS. Rep: Hix. Wash atty: Bilger & Blair. ■ Ray Moser, gen mgr; Pete Sieler, stn mgr; Gerry Fenske, gen sls mgr; Bill Avery, news dir; Harvey Sachau, chief engr.

Lowry

ADI No. 143; see Minot-Bismarck-Dickinson, N.D. market

***KQBS-TV**—ch 11, 234 kw vis, 28 kw aur, ant

Martin

ADI No. 164; see Rapid City market

***KZSD-TV**—ch 8, 316 kw vis, 320 kw aur, ant 1,170/1,872g. University of S.D., Vermillion, 57069. Licensee: State Board of Directors for Educational TV. See *KUSD-TV Vermillion.

Mitchell

ADI No. 95; see Sioux Falls-Mitchell market

KXON-TV—ch 5, 100 kw vis, 10 kw aur, ant 1,510/1,599g. June 12, 1960. Box 1049, 57301. (605) 996-7501. TWX 910-668-0598. Licensee: Gillett Bcstg of S.D. Inc. (acq 3-1-78). Ownership: See Gillett Bcstg Sins. ■ ABC. Rep: Katz. Wash atty: Smith & Pepper. ■ Joseph R. Shields, pres & gen mgr; Jack L. Rea, VP & resources mgr; Darald McElroy, prog dir; Karen Eightmy, prom mgr; Gary Hanson, news dir; Gene Monday, chief engr. ■ On 13 CATV's. On 2 trans. ■ Rates: \$175; 70; 40.

Pierre

ADI No. 95; see Sioux Falls-Mitchell market

KPRY-TV—ch 4, 100 kw vis, 20 kw aur, ant 1,240/1,089g. Feb 1976. Courthouse Plaza, 6th & Dakota, Sioux Falls, 57102. Licensee: S.D. Bcstg Co. Ownership: see Forum Communications Sins. Satellite of KSFY-TV, Sioux Falls. ■ NBC. Wash atty: Marmet Prof. Corp. ■ William Marcil, pres.

***KTSB-TV**—ch 10, 269 kw vis, 31.6 kw aur, ant 1,600/1,326g. Aug 1, 1970. 310 E. Clark St., Vermillion, 57069. Licensee: State Board of Directors for Educational TV. See *KUSD-TV Vermillion. ■ On 2 CATV's.

Rapid City

ADI No. 164; see Rapid City market

***KBHE-TV**—ch 9, 38.4 kw vis, 7.2 kw aur, ant 650/1,470g. July 1967. 310 E. Clark St., Vermillion, 57069. (605) 677-5277. Licensee: State Board of Directors for Educational TV. See *KUSD-TV Vermillion.

KEVN-TV—ch 7, 262.7 kw vis, 26.3 kw aur, ant 672/1,626g. July 11, 1976. Box 677, 57709. (605) 394-7777. TWX 510-366-8021. Licensee: Dakota Bcstg Co. Ownership: Sherwood Corner, 50%; Gilbert Moyle, 50%. ■ ABC, CBS. Rep: PGW; Hix. Wash atty: Bilger & Blair. ■ Ray Moser, gen mgr; Pete G. Sieler, stn mgr; Gerry Fenske, local sls mgr; Bill Avery, news dir; Harvey Sachau, chief engr. ■ On 18 CATV's—22,000 subs. On 14 trans. ■ Rates: \$240; 80; 60.

KOTA-TV—ch 3, 100 kw vis, 20 kw aur, ant 660/1,607g. July 1, 1955. Box 1760, 57709. (605) 366-8012. TWX 910-668-0244. Licensee: Duhamel Bcstg Enterprises. Ownership: See Duhamel Bcstg Sins. ■ NBC, CBS. Rep: Katz. Wash atty: Fisher, Wayland, Southmayd & Cooper. ■ Helen S. Duhamel, bd chmn; William F. Duhamel, pres & gen mgr; Harold Hirte, bcst mgr & film buyer; Monte Loos, prog dir; Marilyn Spicer, prom mgr; Mike Morgan, news dir; Fred Wuenschel, chief engr. ■ On 9 CATV's—19,000 subs. On 40 trans. Co-owned: KOTA(AM). ■ Rates: \$110; 55; 35.

Reliance

ADI No. 95; see Sioux Falls-Mitchell market

KPLO-TV—ch 6, 100 kw vis, 20 kw aur, ant 1,110/1,711g. July 1957. Licensee: Midcontinent Bcstg Co. Co-owned satellite of KELO-TV Sioux Falls. ■ Wash atty: Dow, Lohnes & Albertson.

Sioux Falls

ADI No. 95; see Sioux Falls-Mitchell market

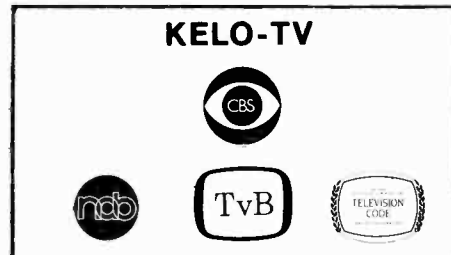

KELO-TV—ch 11, 316 kw vis, 28.8 kw aur, ant 2,000/1,985g. May 1953. Phillips at 13th, 57102. (605) 336-1100. TWX 910-660-0552. Licensee: Midcontinent Bcstg Co. Ownership: See Midcontinent Bcstg Sins. ■ CBS. Rep: H-R; Wayne Evans. Wash atty: Dow, Lohnes & Albertson. ■ Joe Floyd, pres; Evans Nord, VP & gen mgr; Tom Sheeley, VP, new progs; Joe Floyd, exec VP for ops; Lynn Zabaty, prom mgr; Lee Heisel, dir engrg. ■ On 5 CATV's—2,000 subs. On 19 trans. Co-owned: KELO-AM-FM. ■ Rates: \$600; 300; 80.

KSFY-TV—ch 13, 316 kw vis, 39.8 kw aur, ant 2,000/1,985g. July 31, 1960. Sixth & Dakota, 57102. (605) 336-1300. TWX 910-660-0569. Licensee: South Dakota Bcstg Co. (acq. 12-11-73). Ownership: See Forum Communications Sins. ■ NBC. Rep: PG&W. Wash atty: Marmet Prof. Corp. ■ William Marcil, pres; James Dunham, gen & natl sls mgr; Marge Hokenstad, prog dir; Jim Paulson, news dir; Mike Nichols, loc sls mgr; Warren Murray, chief engr. ■ On 17 CATV's—28,800 subs. ■ Rates: \$280; 90; 35.

KXON-TV—Licensed to Mitchell. See Mitchell.

Vermillion

ADI No. 121; see Sioux City, Iowa market

***KUSD-TV**—ch 2, 100 kw vis, 20 kw aur, ant 760/1,656g. July 5, 1961. Old Union Bldg, University of South Dakota, 57069. (605) 677-5277. Licensee: U. of S.D. ■ PBS, MEI, CEN. Wash atty: Cohn & Marks. ■ Martin P. Busch, telecommunications dir; Todd Hyde, prod mgr; Barbara Brown, prog dir; James Prusha, chief engr. ■ On 6 CATV's—24,233 subs. On 21 trans. Co-owned: *KUSD-AM-FM.

Tennessee

Bristol

WCYB-TV—Licensed to Bristol, Va. See Bristol, Va.

WKPT-TV—Licensed to Kingsport. See Kingsport.

Chattanooga

ADI No. 71; see Chattanooga market

WDEF-TV—ch 12, 595 kw vis, 91.2 kw aur, ant 1,260/1,641g. April 25, 1954. 3300 Broad St., 37408. (615) 267-3392. TWX 810-573-5207. Licensee: Roy H. Park Broadcasting of Tennessee Inc. Ownership: See Park Bcstg Inc., also nwsp. ■ CBS. Rep: Blair. Wash atty: McKenna, Wilkinson & Kittner. ■ Roy H. Park, pres; L.J. Locke, VP, gen mgr; Doris Mitchell, prog dir; Emroy Williamson, prom mgr; Richard Worden, news dir; William Christman, chief engr. ■ On 18 CATV's—56, 118 subs. On 2 trans. Co-owned: WDEF-AM-FM.

WRCB-TV—ch 3, 100 kw vis, 10 kw aur, ant 1,070/1,301g. May 6, 1956. 900 Whitehall Rd., 37405. (615) 267-5412. TWX 810-873-5240. Licensee: Ziff-Davis Bcstg of Tenn. Inc. (acq 3-22-79). Ownership: See Ziff-Davis Bcstg Co. ■ NBC. Rep: Katz. Wash atty:

Tennessee TV

McKenna Wilkinson & Kittner. ■ Ralph E. Becker, pres; William Evans, gen mgr; Bill Service, gen sls mgr; Lem Schofield, asst gen mgr; Cynthia Rogers, prom mgr; Dave Daughtry, news dir; Bob Glenn, chief engr. ■ On 33 CATV's—118,000 subs.

WRIP-TV—ch 61, 457 kw vis, 91.2 kw aur, ant 980T/348g. Jan. 24, 1972. 270 N. Crest Rd., 37404. (404) 866-3855. Licensee: WRIP TV Inc. Ownership: Col. Jay Sadow, 100%. ■ Rep: Devney Wash atty; Boasberg, Hewes, Finkelstein & Klores. ■ Col. Jay Sadow, pres, gen & sls mgr & film buyer; Gerry Sadow, prog dir; Ron Lane, prom mgr; Bob Broome, news dir; Larry Howard, chief engr. ■ On 48 CATV's—389,000 subs. On 12 trans. Co-owned: WRIP(AM)-WOWE(FM) Rossville, Ga.

***WTCI**—ch 45, 617 kw vis, 117 kw aur, ant 950T/296g. March 8, 1970. 4411 Annicola Hwy, 37406. (615) 629-4368. Licensee: Tenn. State Bd of Educ. ■ PBS. ■ Walter Alley, gen mgr; Robert Briscoe, chief engr.

WTVC—ch 9, 316 kw vis, 316 kw aur, ant 1,040T/278g. Feb. 11, 1958. Box 1150, 37401. (615) 756-5500. TWX 810-537-5269. Licensee: WTVC Inc. Ownership: See Communications Inc. ■ ABC. Rep: H-R. Wash atty: Wilner & Scheiner. ■ Jane Grams, pres & gen mgr; Lee Johnson, prog dir, prom mgr & film buyer; Bert Caldwell, gen sls mgr; Jim Collins, news dir; Lewis Gordon, chief engr. ■ On 15 CATV's. 1 trans. ■ Rates: \$550; 100; 50.

Cookeville

ADI No. 30; see Nashville market

***WCTE**—ch 22, 661 kw max & 427 kw horiz vis, 120 kw max & 77.6 kw horiz aur, ant 1,395T/805g. Aug. 21, 1978. C3-302 Cordell Hull Bldg, Nashville, 37219. (615) 741-2421. Licensee: Tennessee State Board of Education. ■ PBS. ■ Eugene Dietz, dir. Tenn. ETV; Richard Castle, dir progmg, Tenn. ETV; George Carson, asst chief engr.

Crossville

ADI No. 59; see Knoxville market

WCPT-TV—ch 55, 186 kw vis, 371 kw aur, ant 1180T/200g. (CP: 851 kw max, ant 940 ft). Box 608, 38555. (615) 484-8424. Licensee: WCPT-TV Inc. Ownership: Calvin Smith and John Cunningham. ■ Wash atty: Mallick & Bernton. ■ Al Lynch, prog dir; Richard L. Davis, news dir; Archie Kendrick, chief engr. ■ On 15 CATV's. On 1 trans.

Jackson

ADI No. 182; see Jackson market

WBBJ-TV—ch 7, 316 kw vis, 316 kw aur, ant 1,060T/1065g. March 5, 1955. Box 2387, 38301. (901) 424-4515. Licensee: Jackson Telecasters. (acq 9-1-66). Ownership: See Cy Bahakel Stns. ■ ABC. Rep: H-R. Wash atty: Brown, Cahill, Kasswell, Bernstein & Effros. ■ Cy Bahakel, pres; Gerry Quick, gen mgr, sls mgr & film buyer; Don Hill, prog dir; Angie Bouchard, prom mgr; Dave O'Brien, news dir; Ed Ward, chief engr. ■ On 22 CATV's—36,000 subs. ■ Rates: \$112; 60; 35.

Johnson City

ADI No. 84; see Bristol, Va.-Kingsport-Johnson City, Tenn. market

WCYB-TV—Licensed to Bristol, Va. See Bristol, Va.

WJHL-TV—ch 11, 245 kw vis, 30 kw aur, ant 2,320T/228g. Oct. 26, 1953. Box 1130, Johnson City, 37601. (615) 926-2151. TWX 810-575-8551. Licensee: Roy H. Park Bcstg of the Tri-Cities Inc. (acq 6-64). Ownership: See Park Bcstg Inc., also nwspr. ■ CBS. Rep: Blair. Wash atty: McKenna, Wilkinson & Kittner. ■ Roy H. Park, pres; W. H. Lancaster Jr., gen mgr; Jack H. Shaver, gen sls mgr; Al Gregory, prog dir & film buyer; Bob Lewis, news dir; Marcia Moran, prom mgr; Carl Dickenson, chief engr. ■ On 78 CATV's—150,095 subs. On 2 trans. ■ Rates: \$500; 350; 75.

WKPT-TV—Licensed to Kingsport. See Kingsport.

Kingsport

ADI No. 84; see Bristol, Va.-Kingsport-Johnson City, Tenn. market

WCYB-TV—Licensed to Bristol, Va. See Bristol, Va.

WJHL-TV—Licensed to Johnson City. See Johnson City.

WKPT-TV—ch 19, 1260 kw max & 447 kw horiz vis, 251 kw max & 89.1 kw horiz aur, ant 2,320T/225g. Aug. 20, 1969. 222 Commerce St., 37660. (615) 246-9578. TWX: 810-574-5180. Licensee: Holston Valley Broadcasting Corp. Ownership: Home News Pub Co., 97%; et al. ■ ABC. Rep: Avery-Knodel. Wash atty: Cordon & Jacob. ■ William M. Boyd, pres; Robert I. Ratcliff, exec VP & gen mgr; Raymond T. Walker, VP & gen sls mgr; George E. DeVault Jr., VP & stn mgr; John T. Williams, news dir; Harold T. Dougherty, VP engr. ■ On 75 CATV's—115,000 subs. On 6 trans. Co-owned: WKPT-AM-FM. ■ Rates: \$170; 60; 30.

Knoxville

ADI No. 59; see Knoxville market

WATE-TV—ch 6, 100 kw vis, 15 kw aur, ant 1,490T/1,153g. Oct. 1, 1953. Box 2349, 1306 N.E. Broadway, 37901. (615) 637-9666. TWX 810-583-0114. Licensee: Nationwide Communications Inc. Ownership: See Nationwide Communications Inc. ■ ABC. Rep: Harrington, Righter & Parsons. Wash atty: Fly, Shuebruk, Blume, Gaguine, Boros & Schulkind. ■ Clark Pollock, exec VP; Jack W. Lee, gen mgr; John Reese, prog dir & film buyer; Ron Watkins, gen sls mgr; Pat Kavanagh, prom mgr; Allen Keller, news dir; Don E. Watkins, chief engr. ■ On 105 CATV's—60,000 subs. On 3 trans. ■ Rates: \$550; 300; 75.

WBIR

A Multimedia Station

WBIR-TV—ch 10, 316 kw vis, 38.02 kw max & 36.3 kw horiz aur, ant 1,870T/1,751g. Aug. 13, 1956. 1513 Hutchison Ave., 37917. (615) 637-1010. TWX 810-583-0172. Licensee: Multimedia Inc. Ownership: See Multimedia Broadcasting Co., also Nwspr. ■ CBS. Rep: Katz. Wash atty: Dow, Lohnes & Albertson. ■ Walter E. Bartlett, grp pres; Neal Branch, gen mgr; R. Lynn Leopper, sls mgr; Peter N. Fennelly, prog dir & film buyer; Steve Dean, prom mgr; Judy Jenkins, news dir; Robert E. Horton, chief engr. ■ On 42 CATV's. On 17 trans. Co-owned: WBIR-AM-FM. ■ Rates: \$400; 125; 50.

WTVK—ch 26, 813 kw vis, 162 kw aur, ant 1,290T/1,073g. Oct. 18, 1953. Box 1388, 37901. (615) 687-2312. TWX 810-583-2178. Licensee: South Central Bcstg Corp. Ownership: See South Central Bcstg Stns. ■ Rep: H-R Television. Wash atty: Wilner & Scheiner. ■ John D. Engelbrecht, pres; Duane V. Eastvold, gen mgr & film buyer; Jerry Whitener, sls mgr; William E. Eckstein, prog dir; Emily Clark, prom mgr; Carl Lawson, chief engr. ■ On 24 CATV's—43,000 subs. On 2 trans. Co-owned: WEZK(FM). ■ Rates: \$77; 37; 13.

Lexington

ADI No. 182; see Jackson market

***WLJT-TV**—ch 11, 316 kw vis, 63.1 kw aur, ant 640T/496g. Feb. 1, 1968. C3-302 Cordell Hull Bldg, Nashville 37219. Licensee: Tennessee State Board of Education. ■ PBS. ■ Eugene Dietz, dir of Tenn. ETV; Richard Castle, dir of progmg, Tenn. ETV; Herman Williams, asst chief engr.

Memphis

ADI No. 33; see Memphis market

WHBQ-TV—ch 13, 316 kw vis, 63.2 kw aur, ant 1,110T/1,073g. Sept. 27, 1953. 485 S. Highland Ave., 38111. (901) 323-7661. TWX 901-278-1314. Licensee: RKO Gen Inc. Ownership: See RKO Gen Stns. ■ ABC. Rep: RTVR. Wash atty: Pierson, Ball & Dowd. ■ Alex Bonner, VP & gen mgr; Jack Bolton, gen sls mgr; Bob Lewis, prog dir; Sam McCullough, prom mgr; Larry Coughlan, chief engr. ■ On 42 CATV's—

50,000 subs. Co-owned: WHBQ(AM). ■ Rates: \$700; 290; 70.

***WKNO-TV**—ch 10, 282 kw vis, 56.2 kw aur, ant 1,080T/1,114g. June 25, 1956. Memphis State U., Box 80,000, 38152. (901) 458-2521. Licensee: Memphis Community TV Foundation. ■ PBS. ■ William S. Pollard Jr., bd chmn; Howard D. Holst, mgng dir; A. Fred Willis, prog dir; Robert Nollner, chief engr. ■ On 18 CATV's. Co-owned: *WKNO-FM.

WMC-TV—ch 5, 100 kw vis, 20 kw aur, ant 1,010T/1,088g. Dec. 11, 1948. 1960 Union Ave., 38104. (901) 726-0555. TWX 810-591-1710. Licensee: Scripps-Howard Broadcasting Co. Ownership: See Scripps-Howard Bcstg Co., also Nwspr. ■ NBC. Rep: Blair. Wash atty: Dempsey & Kopolovitz. ■ Donald L. Perris, pres; M. E. Greiner Jr., VP & gen mgr; J. P. Tucker, asst gen mgr in ch of sls; Ron Bladon, natl sls mgr; Ron Klayman, dir bcstg svcs & film buyer; Olivia Holmes, prom mgr; Edward F. Greaney, asst gen mgr in ch of news & pub affrs; Robert A. Frase, chief engr. ■ On 79 CATV's. Co-owned: WMC-AM-FM.

WPTY-TV—ch 24, 2,333 kw vis, 233 kw aur, ant 1049T/1049g. Sept. 10, 1978. Box 42424, 2225 Union Ave., 38104. (901) 278-2424. TWX 810-591-1201. Delta Television Corp. ■ Martin F. Connelly, 50%; Arthur E. Muth, 50%. ■ Rep: Petry. Wash atty: Stein, Halpert & Miller. ■ John A. Serrao, gen mgr; John Baillie, gen sls; Henry D. Boyce, prog dir; Cynthia Mayweather, prom mgr; Pat Walsh, chief engr. ■ On 30 CATV's—64,302 subs. ■ Rates: \$250; 250; 125.

WREG-TV

REPRESENTED BY
KATZ TELEVISION

WREG-TV—ch 3, 100 kw vis, 20 kw aur, ant 1,000T/1,077g. Jan. 1, 1956. Chanel 3 Dr., 38103. (901) 525-3333. TWX 810-591-1365. Licensee: New York Times Co. (acq 8-71). Ownership: New York Times Co. See Nwspr. ■ CBS. Rep: Katz. Wash atty: Koteen & Burt. ■ Charles B. Brakefield, pres & gen mgr; Frank Roberts, VP & gen sls mgr; Jack Michael, VP & prog dir; Olin Morris, VP & pub affrs dir; Robert Eoff, prom mgr; John Powell, news dir; Leroy Knight, chief engr. ■ On 46 CATV's—71,000 subs.

Nashville

ADI No. 30; see Nashville market

***WDCN-TV**—ch 8, 295 kw vis, 29.5 kw aur, ant 1,280T/942g. Sept. 10, 1962. Box 120609, 37212. (615) 259-9325. Licensee: Metropolitan Board of Education. ■ PBS. Sp 2 hrs, progmg for the deaf 4 hrs wkly. Wash atty: Schwartz & Woods. ■ Robert L. Shepherd, exec VP & gen mgr; Gaylord L. Ayers, prog dir & film buyer; Linda A. Nix, prom mgr; Carl C. Shirley, chief engr. ■ On 20 CATV's—46,930 subs.

WNGE—ch 2, 100 kw vis, 10 kw aur, ant 1,350T/942g. Nov. 29, 1953. 441 Murrefreesboro Rd., 37210. (615) 259-2200. TWX 810-371-1943. Licensee: General Electric Broadcasting Co. (acq 5-19-66). Ownership: See General Electric Bcstg Co. ■ ABC. Rep: Blair. Wash atty: McKenna, Wilkinson & Kittner. ■ A. Donovan Faust, gen mgr; Buddy Ragan, TV mgr; Robert Hafner, opns mgr; Lee Bailey, news dir; Gene Parker, chief engr. ■ On 48 CATV's—90,000 subs. Co-owned: WSIX-AM-FM.

WSM-TV—ch 4, 93.63 kw vis, 19.68 kw aur, ant 1,410T/1368.5g. Sept. 30, 1950. Box 100, 37202. (615) 749-2244. TWX 810-371-1148. Licensee: WSM Inc. Ownership: NLT Corp., 100%. ■ NBC. Rep: Petry. Wash atty: Kirkland & Ellis. ■ Russell L. Wagner, chmn; E. W. Wendell, pres; Tom Griscom, sr VP bcstg; Syd W. Oliver, gen mgr; Elmer Alley, prog dir; Tommy King, gen sls mgr; Carolyn Lawrence, prom mgr; Mike Kettner, news dir; Raymond Tichenor, chief engr; Lee Whitehurst, tech dir. ■ On 30 CATV's—26,800 subs. Co-owned: WSM-AM-FM. ■ Rates: \$533; 212; 112.

WTVF—ch 5, 100 kw vis, 10 kw aur, ant 1367T/1,179g. Aug. 6, 1954. 474 James Robertson Pkwy., 37219. (615) 244-5000. TWX 810-371-1168. Licensee: Channel Five TV Co. Ownership: Channel Two TV Co. (acq 12-1-75). ■ CBS. Rep: Katz. Wash atty: Dow, Lohnes & Albertson. ■ Jack Harris, pres; Harold C. Crump, exec VP & gen mgr; Dave Hart, prom mgr; Thomas E. Ervin, VP stn mgr & sls mgr; Bill Jay, VP & opns mgr; Chris Clark, VP & news dir; T.W. Patterson, chief engr. ■ Rates: \$1100; 200; 170.

WZTV—ch 17, 2,660 kw vis, 266 kw aur, ant 1149t/800g, Aug. 5, 1968, Box 90764, 37209. (615) 385-1717. TWX 810-371-1280. Licensee: Reel Broadcasting Co. (acq 11-6-75). Ownership: Robert K. Zelle, 72%; Ian N. Wheeler, 11%. ■ Rep: H-R Television. Wash atty: Bossberg, Hewes, Finkelstein & Klores. ■ Robert K. Zelle, pres; Ian N. Wheeler, stn mgr, film buyer & prog dir; Ed Dyer, gen sls mgr; Ray McClinturf, chief engr. ■ On 40 CATV's—125,000 subs. ■ Rates: \$75; 150; 45.

Sneedville

ADI No. 59; see Knoxville market

•**WSJK-TV**—ch 2, 100 kw vis, 20 kw aur, ant 1,760t/499g, March 15, 1967. 209 Communications Extension, U. of Tennessee, Knoxville, 37916. (615) 974-5281. Licensee: Tenn. State Bd of Educ. ■ PBS; SECA. ■ Al Curtis, gen mgr; Hop Edwards, prog dir; Elaine Tomber, prod mgr; Nancy Brooks, prom mgr; Mike Knight, chief engr.

Texas

Abilene

ADI No. 152; see Abilene-Sweetwater market

KRBC-TV—ch 9, 316 kw vis, 316 kw aur, ant 851t/543g, Aug. 31, 1953. 4510 S. 14th St., 79604. (915) 692-4242. Licensee: Abilene Radio & TV Co. Ownership: See Abilene Radio & TV Stns. ■ NBC. Rep: Blair. Wash atty: Miller & Schroeder. ■ Dale Ackers, pres & gen mgr; William Terry, stn & coml mgr; Bryan Mundy, prog dir; Larry Fitzgerald, news dir; Gene Smith, chief engr. ■ On 38 CATV's. On 2 trans. Co-owned: KRBC(AM). ■ Rates: \$150; 150; 35.

KTAB-TV—ch 32, 2051.3 kw vis, 610.7 kw aur, ant 909.5t/749g, Oct. 1, 1979. Box 5676, 4501 S. 14th St., 79605. (915) 695-2777. TWX 910-897-5439. Licensee: Big Country TV Co. Ownership: William Terry, 50%. ■ CBS. Rep: Avery Knodel. Wash atty: Hamel, Park, McCabe & Saunders. ■ William Terry, pres & gen mgr; Jerry Marshall, gen sls mgr; Bryan Mundy, prog dir & film buyer; John Walker, prom mgr; Larry Fitzgerald, news dir; Leland Oldhausen, chief engr. ■ On 38 CATV's.

KTXS-TV—(Sweetwater)—ch 12, 257 kw vis, 25.7 kw aur, ant 1,400t/1,069g, Jan. 30, 1956. Box 2997, 79604. (915) 677-2281. TWX 910-896-4321. Licensee: Texas Key Bcstrs (acq 1966). Ownership: See Grayson Stns. ■ ABC, CBS. Rep: H-R. Wash atty: Koteen & Burt. ■ Theodore Shanbaum, pres; Bob Jackson, gen mgr & film buyer; Hal Kemp, sls mgr; Shirley Seim, prog dir & opns mgr; James Parromore, news dir; J. T. Allen, chief engr. ■ On 19 CATV's—37,000 subs.

Amarillo

ADI No. 107; see Amarillo market

KAMR-TV—ch 4, 100 kw vis, 10 kw aur, ant 1,420t/1,440g, March 18, 1953. Box 751, 79105. (806) 383-3321. TWX 910-898-4146. Licensee: Cannon Communications Inc. (acq 1974). ■ NBC. Rep: Blair. Wash atty: Hogan & Hartson. ■ Darold A. Cannon, pres; Ray Poindexter, VP & gen mgr; Iri Brown, sls mgr; Ben Boyett, news dir; Ed Kerr, opns mgr; Bob Hardie, chief engr. ■ On 36 CATV's—36,546 subs. On 19 trans.

KFDA-TV—ch 10, 302 kw vis, 30.2 kw aur, ant 800t/725g, April 4, 1953. Box 1400, 79189. (806) 383-2226. TWX 910-898-4124. Licensee: Panhandle Telecasting Co. (acq 10-4-76). ■ CBS. Rep: Avery-Knodel. Wash atty: James E. Greeley. ■ Ray Herndon, gen mgr; Jack Byrd, opns dir; Harry Neuhardt, film buyer; Alan Hemberger, news dir; Harry Neuhardt, stn mgr; Jerry Morrison, prod mgr; John Schilberg, chief engr. ■ On 54 CATV's—42,000 subs. On 17 trans. ■ Rates: \$250; 65; 40.

KJTV—ch 14, 126 kw vis, 20.4 kw aur, ant 832t/815g. Not on air, target date: Sept 9, 1980. Rt. 5, Box 15, Yukon, Okla., 73099. (405) 495-1065. Licensee:

Amarillo Family Television. Ownership: See Good News Bcstg Stns. ■ Gary L. Acker, pres, gen mgr, gen sls mgr, prog dir, film buyer & news dir; Janet Acker, prom mgr. ■ Co-owned: KWAS.

KVII-TV—ch 7, 316 kw vis, 316 kw aur, ant 1,703t/1,626g, Nov. 1, 1957. Box 13000, 79101. (806) 373-1787. TWX 910-898-4106. Licensee: Marsh Media Ltd. (acq 2-1-68). Ownership: Stanley Marsh III, 37.5%; Tom Marsh, 12.5%; Michael March, 25%; Estelle Marsh Watlington, 25%. ■ ABC. Sp 2 hrs wkly. Rep: Katz. Wash atty: Kirkland & Ellis. ■ James R. McCormick, gen mgr; John W. Patrick, gen sls mgr; Bill Tell Zortman, news dir; John Martin, prog dir; Toby Tucker, prom mgr; Bill Canady, chief engr. ■ On 39 CATV's—93,200 subs. On 19 trans.

Austin

ADI No. 99; see Austin market

•**KLRU-TV**—ch 18, 1016.3 kw max, 776 kw horiz vis, 210.4 kw max, 155 kw horiz aur, ant 1,450t/1,184g. (CP: 1,150 kw max). Not on air, target date unknown. Box 7158, 78712. Licensee: Southwest Texas Public Bcstg Council.

KTBC-TV—ch 7, 316 kw vis, 29.5 kw aur, ant 1,280t/1,137g, Nov. 27, 1952. Box 2223, 78767. (512) 476-7777. TWX 910-874-1301. Licensee: Times Mirror Co. (acq 9-6-73). Ownership: See Times Mirror Stns. ■ CBS. Rep: Katz. Wash atty: Wilmer, Cutler & Pickering. ■ Rush K. Evans Jr., pres & gen mgr; Al Mustin, natl/rgnl sls mgr; Gus Stewart, loc sls mgr; Owen Rachal, news dir; Rush Evans, film buyer; Lori Crouse, prom mgr; Arthur Riley, chief engr. ■ On 15 CATV's—59,800 subs. On 2 trans. ■ Rates: \$200-700; 50-200; 20-80.

KTVV—ch 36, 5,000 max kw vis, 2,820 max kw aur, ant 2,000t/1,199g, Feb. 12, 1965. Box 490, 78767. (512) 476-3636. TWX 910-874-1370. Licensee: Kingstip Communications Inc. Ownership: LIN Broadcasting. ■ NBC. Rep: Blair. Wash atty: Koteen & Burt. ■ Al Tanksley, pres & gen mgr; Larry Cole, gen sls mgr; Bill Alford, news dir; Jim Carson, prom mgr; Mel Pennington, prog dir & film buyer; William Hamrick, chief engr. ■ On 23 CATV's—89,000 subs. Co-owned: KHFI-FM. ■ Rates: \$200; 125; 40.

KVUE-TV—ch 24, 1,950 kw vis, 327 kw aur, ant 1,270t/1,184g, Sept 12, 1971. Box 9927, 78766. (512) 459-6521. TWX 910-874-1346. Licensee: Evening News Assoc. ■ ABC. Rep: MMT Sales. Wash atty: Pierson, Ball and Dowd. ■ Joe T. Jerkins, VP & gen mgr; Bob Finke, gen sls mgr; Jim Norton, sls mgr; Al Helton, prog mgr; Bob Kobarg, prom mgr; Russ Stockton, news dir; Mike Wenglar, chief engr. ■ On 32 CATV's—45,600 subs. ■ Rates: \$700; 320; 140.

Beaumont

ADI No. 119; see Beaumont-Port Arthur market

KBMT—ch 12, 316 kw vis, 21.4 kw aur, ant 1,049t/1,022g, June 18, 1961. Box 1550, 77704. (713) 833-7512. TWX 910-884-5113. Licensee: Texas Telecasting (acq 11-1-76). Ownership: See Texas Telecasting stns. ■ ABC. Rep: Blair. Wash atty: Cohn & Marks. ■ Michel McKinnon, pres; William Moore, opns mgr-film buyer; George Gould, gen sls mgr; James Martin, prom mgr; Ted Knight, news dir; John Long, chief engr. ■ On 15 CATV's—51,085 subs. ■ Rates: \$275; 80; 35.

KFDM-TV—ch 6, 100 kw vis, 20 kw aur, ant 960t/1,031g, April 24, 1955. (713) 892-6622. TWX 910-884-5121. Licensee: Belo Bcstg Corp. (acq 6-15-69). Ownership: See Belo Corp. stns, also Nwspr. ■ CBS. Rep: Petry. Wash atty: Dempsey & Koplovitz. ■ Mike Shapiro, pres; Terrence S. Ford, VP & stn mgr; Lee Salzberger, gen sls mgr; Terrence S. Ford, prog dir; Randy Smith, prom mgr; Larry Beaulieu, news dir; H.W. Bartlett, chief engr. ■ On 3 CATV's.

KJAC-TV—(Port Arthur)—ch 4, 100 kw vis, 20 kw aur, ant 1,184t/1,225g, Oct. 22, 1957. Box 3257, Port Arthur, 77640. (713) 985-5557. TWX 910-886-5307. Licensee: Southeast Texas Television Corp. (acq 7-1-73). Ownership: See Clay Communications. ■ NBC. Rep: PG. W. Wash atty: Fletcher, Heald & Hildreth. ■ George Diab, pres & film buyer; Roy Shotts, VP gen mgr; Jack Dahmer, sls mgr; Bob Schnarr, prog dir; J.C. Johnson, prom mgr; Bill Griffin, news dir; Arthur Skipper, chief engr. ■ On 16 CATV's—33,137 subs.

Tennessee, Texas TV

Belton

ADI No. 100; see Waco-Temple market

•**KNCT**—ch 46, 479 kw vis, 67.6 kw aur, ant 1,261t/1,126g, Nov. 23, 1970. Central Texas College, Hwy 190W, Killeen, 76541. (817) 526-1268. Licensee: Ctr'l Tex. College. ■ PBS. ■ P. Anthony Zeiss, gen mgr; Edward B. Jasuta Jr., stn mgr; Steve Rabberman, prog dir; Lee Ann Lee, mgr of special projects; Ken Helmers, prod dir; Lee Roy Franklin, chief engr. ■ On 19 CATV's—81,285 subs. Co-owned *KNCT-FM.

Big Spring

ADI No. 149; see Odessa-Midland market

KWAB—ch 4, 12.9 kw vis, 1.5 kw aur, ant 380t/497g, Jan. 15, 1956. 2700 Kentucky Way, 79720. (915) 267-6325. TWX 806-747-3811. Licensee: Grayson Enterprises Inc. Co-owned satellite of KCOM-TV Monahans. ■ ABC. ■ Clyde Benjamin, chief engr.

Brownsville

ADI No. 141; see McAllen-Brownsville market

KGBT-TV—Licensed to Harlingen. See Harlingen

KRGV-TV—Licensed to Weslaco. See Weslaco.

Bryan

ADI No. 100; see Waco-Temple market

KBTX-TV—ch 3, 60.3 kw vis, 8.1 kw aur, ant 410t/482g, May 22, 1957. Drawer 3730, 77801. (713) 846-7777. Licensee: Brazos Bcstg Co. Ownership: KWTX Bcstg Co. (KWTX-AM-TV Waco), 50%; Mrs. W. W. Callan, W. C. Mitchell, M. N. Bostick, and B. Varisco, estate, each 10%; John M. Lawrence III & Harry L. Gilliam, each 5%. For KWTX holdings see KWTX Stns & Tex Bcstg Stns. ■ ABC, CBS. Rep: H-R. ■ M. N. (Buddy) Bostick, pres, gen mgr & film buyer; Harry L. Gilliam VP & stn mgr; Ulman McMullen, prog dir; Ted Montgomery, prom mgr; Scott DeLucia, news dir; W.B. Cox, chief engr. ■ On 11 CATV's—21,759 subs. ■ Rates: \$65; 38; 38.

College Station

ADI No. 100; see Waco-Temple market

•**KAMU-TV**—ch 15, 22.9 kw vis, 2.29 kw aur, ant 390t/379g, Feb. 15, 1970. 77843 (713) 845-1526. TWX 910-880-4425. Licensee: Texas A&M U. ■ PBS. ■ Dr. Mel Chastain, gen mgr; Rod Zent, stn mgr; Don Simons, asst gen mgr; Rodger Lewis, prog dir; James Smith, news dir; Wayne Pecena, chief engr. ■ On 6 CATV's—20,500 subs. Co-owned: KAMU-FM.

Corpus Christi

ADI No. 131; See Corpus Christi Market

•**KEDT**—ch 16, 975 kw vis, 164 kw aur, ant 970t/996g, Oct. 15, 1972. Box 416, 78403. (512) 855-2213. Licensee: South Texas Educational Bcstg Council. ■ PBS. ■ Terrell L. Cass, stn mgr; Mike Neibauer, chief engr.

KIII-TV



KIII—ch 3, 100 kw vis, 10 kw aur, ant 860t/899g, May 4, 1964. Box 6669, 78411. (512) 854-4733. TWX 910-876-1470. Licensee: S. Tex Telecasting Co. Ownership: Michael D. McKinnon, 52%; Dan McKinnon, 25%; C.D. McKinnon, 15%. ■ ABC. Sp 3 hrs wkly. Rep: Blair. Wash atty: Cohn & Marks. ■ Michael D.

Texas TV

McKinnon, pres & gen mgr; Bob White, VP stn mgr; Bob Gilmartin, news dir; Billy Brotherton, prog dir; Louis Brown, chief engr. ■ On 12 CATV's. ■ Rates: \$400; 175; 70.

TRANSMITTERS—AM, FM, TV

CCA

CALL TOLL FREE 800-257-8171

For reliability, delivery, competitive prices

CCA ELECTRONICS CORPORATION

Broadcast Plaza • Box 5500 • Cherry Hill, N.J. 08034

In N.J. call collect: (609) 424-1500 • Telex: 845200

KORO—ch 28, 283 kw vis, 56 kw aur, ant 325t/330g. Not on air. 600 Leopard, 600 Bldg., Suite 102, 78478 (512) 883-2823. Permittee: Telecorp Inc.

KRIS-TV—ch 6, 100 kw vis, 10 kw aur, ant 650t/683g. May 22, 1956. Box 840, 78403 (512) 883-6511. TWX 910-876-1442. Licensee: Gulf Coast Bcstg Co. Ownership: T. Frank Smith Jr., 100%. ■ NBC. Rep: Peters, Griffin, Woodward. Wash atty: Boasberg, Hewes, Finkelstein & Klores. ■ T. Frank Smith Jr., pres & gen mgr; Jack Farmer, sls mgr; Bill McDonald, prog VP; Van Johnson, VP natl sls & film buyer; Jim Logan, news dir; Marvin Born, dir of engr. ■ On 5 CATV's. ■ Rates: \$225; 200; 55.

KZTV—ch 10, 316 kw vis, 47.9 kw aur, ant 940t/982g. Sept 30, 1956. Show Room Bldg., 78401 (512) 884-1616. TWX (910) 876-1480. Licensee: KSIX Television Inc. Ownership: Corpus Christi Bcstg Co. (KSIX), 54.266%; Guy I. Warren, 13.333%; Vann M. Kennedy, 12.46% & others. ■ CBS. Sp 2 hrs wky. Rep: H-R. Wash atty: McKenna, Wilkinson & Kitner. ■ Vann M. Kennedy, pres, gen mgr & film buyer; Richard Durham, gen sls mgr; Eugene M. Looper, prog dir; Mary L. Kennedy, prom mgr; Kenneth D. Cessna, news dir; Matt Sanford, chief engr. ■ Co-owned: KSIX-AM-FM. ■ Rates: \$190; 55; 45.

Dallas

ADI No. 10; see Dallas-Fort Worth market

KDFW-TV—ch 4, 100 kw vis, 20 kw aur, ant 1,680t/1,521g. Dec. 3, 1949. 400 N. Griffin, 75202 (214) 744-4000. TWX 910-861-4104. Licensee: KDFW-TV Inc. (acq 7-1-70). Ownership: See Times Mirror Corp. Also Nwspr. ■ CBS. Rep: Harrington, Righter & Parsons. Wash atty: Wilmer, Cutler & Pickering. ■ John J. McCrory, pres & gen mgr; I. W. Baker, VP & dir of sls; Jack Harrison, prog mgr & film buyer; David Fanning, prom mgr; Wayne Thomas, news dir; B. B. Honeycutt, chief engr. ■ On 78 CATV's—168,307 subs.

***KERA-TV**—ch 13, 316 kw vis, 31.6 kw aur, ant 1,540t/1,347g. Sept. 14, 1960. 3000 Harry Hines Blvd., 75201 (214) 744-1300. Licensee: Public Communication Foundation for North Texas. ■ PBS. Sp 2-5 hrs wky. Wash atty: Schwartz & Wood. ■ Edward J. Pfister, pres & gen mgr; Ron Devillier; prom mgr & prog dir; Bill Porterfield, news dir; Clyde Miller, chief engr. ■ On 134 CATV's—286,119 subs. Co-owned: KERA-FM.

KNBN-TV—ch 33, 2,187 kw vis max, 218.7 kw aur max, ant 1,696t/1,529g. 3333 Harry Hine Blvd., 75219 (214) 745-1425. Not on air, target date: May 1980. Licensee: National Business Network Inc. Ownership: Sheldon K. Turner, 42%; Noland Hill, 42%. ■ Wash atty: Martin Firestone. ■ Sheldon K. Turner, pres; Noland Hill, VP.

KTVT—Licensed to Fort Worth. See Fort Worth.

KXAS-TV—Licensed to Fort Worth. See Fort Worth.

KXTX-TV—ch 39, 1410 kw vis, 141 kw aur, ant 1,681t/1,535g. Feb. 5, 1968. 3900 Harry Hines Blvd., 75219 (214) 521-3900. TWX 910-861-4282. Licensee: Christian Bcstg Network (acq 1974). Ownership: See Christian Bcstg Stns. ■ Rep: CBN Spot Sales. Wash atty: Fisher, Wayland, Southmayd & Cooper. ■ M.G. Robertson, pres; Robert E. Johnson, gen mgr & film buyer; Roger Baerwolf, stn mgr; Richard J. Bove, sls mgr; Linda Wood, prog dir; John Thomas, prom mgr; Lana Ensrud, news dir; Arthur L. Runyon Jr., chief engr. ■ On 145 CATV's—623,000 subs. ■ Rates: \$—; 175; 70.

WFAA-TV



WFAA-TV—ch 8, 316 kw vis, 31.6 kw aur, ant 1,680t/1,521g. Sept. 17, 1949. Communications Ctr., 75202 (214) 748-9631. TWX 910-861-4139. Licensee: Belo Bcstg Corp. Ownership: See Belo Corp Stns, also Nwspr. ■ ABC. Rep: Petry. Wash atty: Dempsey & Kopolovitz. ■ J. M. Moroney Jr., chmn, Mike Shapiro, pres; Ward L. Huey, exec VP & gen mgr; David T. Lane, VP & stn mgr; Phillip Keller, gen sls mgr; Rene Castella, dir prog svcs; Ron Bergamo, local sls mgr; Michael J. Schweitzer, natl sls mgr; Bob Turner, prod mgr; Marty Haag, exec news dir; Carol Myers, film buyer; Karen Cage, prom mgr; Jim W. Cooper, VP & sec; Aubrey Jenkins, VP & treas; Denson Walker, VP admin; Frank Davis, chief engr. ■ On 91 CATV's—317,891 subs. On 1 trans. Co-owned: WFAA(AM)-KZEW(FM).

Denison

KXII—Licensed to Ardmore, Okla. See Ardmore, Okla.

El Paso

ADI No. 102; see El Paso market

KCIK—ch 14, 380 kw vis, 36.3 kw aur, ant 1980t/366g. Dec. 1978. 3100 N. Stanton, 79902 (915) 533-2911. Missionary Radio Evangelism, Inc. ■ Rep: Spot Time Ltd. Wash atty: Gammon Law Offices. ■ Alex Blomherth, pres; Mel Querio, gen mgr, prog dir & film buyer; Dan White, gen sls mgr; Pete Warren III, VP-enr; Daniel White, VP-finance; Phillip Linn, chief engr. ■ On 1 CATV—32,000 subs.

***KCOS**—ch 7, 195 kw vis, 19.5 aur, ant 820t/293g. Aug. 18, 1978. Box 146, 79942. (915) 532-6013. Licensee: El Paso Public TV Foundation. ■ PBS. ■ John Siqueiros, gen mgr; David M. Wilson, prog dir; Lynda Sterling, prom mgr; Michael Gaglio, chief engr. ■ On 5 CATV's—45,000 subs.

KDBC-TV—ch 4, 61.7 kw vis, 6.8 kw aur, ant 1,261t/285g. Dec. 14, 1952. Box 1799, 79999 (915) 532-6551. TWX 910-964-1323. Licensee: Portal Communications Inc. (acq 10-16-74). Ownership: Evening Post Publishing Co., 100%. ■ CBS. Rep: H-R. Wash atty: Dow, Lohnes & Albertson. ■ Edward M. Sleighel, pres & gen mgr; Sam Kobren, stn mgr & gen sls mgr; Bill Mitchell, news dir; Charles Maly, prog mgr & film buyer; Howell Eurich, prom mgr; Frank Jordan, chief engr. ■ On 8 CATV's—3,500 subs. On 6 trans. ■ Rates: \$160; 130; 30.

KTSM-TV—ch 9, 316 kw vis, 42.7 kw aur, ant 1,910t/370g. Jan. 4, 1953. 801 N. Oregon St., 79902 (915) 532-5423. TWX 915-544-1963. Licensee: Tri-State Bcstg Co. Ownership: Karl O. Wyler Sr., 55%; Karl O. Wyler Jr., 30%; F. L. Koons, 10% & others. ■ NBC. Rep: Avery-Knodel. Wash atty: Wilner & Scheiner. ■ Karl O. Wyler Sr., pres & gen mgr; Jack Rye, exec VP & film buyer; John Phelan, VP & sls mgr; Chris Dorton, prog dir; Mary M. Anderson, prom mgr; Jay Piliant, prod mgr; Richard A. Maginot, news dir; W. T. McGill, VP & chief engr. ■ On 9 CATV's. On 4 trans. Co-owned: KTSM-AM-FM. ■ Rates: \$300; 100; 30.

KVIA-TV—ch 13, 209 kw vis, 20.9 kw aur, ant 820t/296g. Sept. 1, 1956. Box 12277, 79912 (915) 532-1431. TWX 910-964-1307. Licensee: Marsh Media of El Paso, Inc. (acq 4-9-76). Ownership: See Marsh Media Stns. ■ ABC. Sp 2 hrs wky. Rep: Katz Television. Wash atty: Kirkland & Ellis. ■ Wayne M. Roy, gen mgr; Fred Witt, gen sls mgr; Don Guill, prog dir & film buyer; Al Hinojos, news dir; George Taylor, chief engr. ■ On 9 CATV's. On 6 trans. ■ Rates: \$450; 100; 40.

Fort Worth

ADI No. 10; see Dallas-Fort Worth market

KDFW-TV—Licensed to Dallas. See Dallas.

KTVT—ch 11, 316 kw vis, 31.6 kw aur, ant 1,670t/1,549g. Sept. 11, 1955. Box 2495, 76101 (817) 738-1951. TWX 910-893-5051. Licensee: Gaylord Bcstg Co. Ownership: See Gaylor Bcstg Co., also Nwspr. ■ Rep: TeleRep. Wash atty: Pierson, Ball & Dowd. ■ Edward L. Gaylord, chmn of the bd; Jack Berning, VP, gen mgr & film buyer; Ocella Allison, asst gen mgr; Clem Candelaria, prog mgr; John Whitson, news dir; Jim Klein, gen sls mgr; Ron McCoy, prom mgr; Walter Baxley, chief engr.

KXAS-TV—ch 5, 100 kw vis, 20 kw aur, ant 1,680t/1,521g. Sept. 29, 1948. Box 1780, 76101 (817) 429-1550. TWX 910-893-5070. Licensee: North Texas Bcstg Corp. (acq 5-74). Ownership: See LIN Bcstg Stns. ■ NBC. Rep: Blair. Wash atty: Koteen & Burt. ■ Blake Byrne, pres & gen mgr; Frank O'Neil, gen sls mgr; Charlie Rose, prog dir & film buyer; B.J. Anderson, prom mgr; Russ Thornton, dir of admin & dev; Bill Vance, news dir; Tom Beford, chief engr. ■ On 57 CATV's—139,085 subs.

KXTX-TV—Licensed to Dallas. See Dallas.

WFAA-TV—Licensed to Dallas. See Dallas.

Harlingen

ADI No. 141; see McAllen-Brownsville market

KGBT-TV—ch 4, 100 kw vis, 18.7 kw aur, ant 990t/944.4g. October 1953. Box 711, 78550 (512) 423-3910. TWX 910-870-1504. Licensee: Harbenito Bcstg Co. Ownership: See Tichenor Media System Stns. ■ CBS, NBC. Sp 4 1/2 hrs wky. Rep: Katz TV. Wash atty: Cohn & Marks. ■ McHenry Tichenor, chmn of bd; McHenry T. Tichenor, pres; Mal Kasanoff, exec VP; David Lykes, VP-gen mgr; Larry Taylor, nt/rngnl sls mgr; Larry Brook, prog dir; Gary Bowers, prom mgr; Michael Morgan, news dir; Jim Mattison, chief engr; Dale Boren, chief engr; Alex Giese, dir of engr. ■ On 1 CATV. Co-owned with KGBT-AM KELT-FM. ■ Rates: \$275; 55; 50.

KRGV-TV—Licensed to Weslaco. See Weslaco.

KZLN—ch 60, 745 kw vis, 111 kw aur, ant 774t/803g. Not on air, target date unknown. 741 E. Bowie St., Alamo, 78516. Licensee: Texas Consumer Education and Communications Development Committee Inc.

Houston

ADI No. 12; see Houston market

KRIV-TV—ch 26, 2,660 kw vis, 523 kw aur, ant 940t/995g. Aug. 15, 1971. Box 22810, 3935 Westheimer Rd., 77027 (713) 626-2610. TWX 910-881-6212. Licensee: MetroMedia Inc. Ownership: See MetroMedia Inc. Stns. ■ Sp 7 hrs wky. Rep: Metro TV Sales. Wash atty: Thomas J. Dougherty. ■ Jerry Marcus, VP & gen mgr; Michael Polatschek, gen sls mgr; Neil B. Hoffman, prog dir; Ron Adkins, prom mgr; Wendell Wyborny, chief engr. ■ On 35 CATV's—180,000 subs.

KHOU-TV—ch 11, 316 kw vis, 47.9 kw aur, ant 1,440t/1,473g. March 22, 1953. 1945 Allen Parkway, 77019 (713) 526-1111. TWX 910-881-1705. Licensee: Gulf TV Corp. Ownership: See Corinthian Stns. ■ CBS. Rep: Peters, Griffin, Woodward. Wash atty: Covington & Burling. ■ Thomas F. Kenney, VP & gen mgr; Dan McCarthy, gen sls mgr; Ted Kohl, prog dir & film buyer; Ron Crowe, prom mgr; Jerry Levin, news dir; Rod Robinson, chief engr. ■ On 40 CATV's—40,000 subs.

KHTV—ch 39, 5000 kw vis, 500 kw aur, ant 1,579t/1,473g. (CP: 5000 kw max & 1050 kw horiz vis, 500 kw max & 105 kw horiz aur). Jan. 6, 1967. Box 1439, 77001 (713) 781-3930. TWX 910-881-3664. Licensee: Gaylord Bcstg Co. Ownership: Gaylord Bcstg Co., also Nwspr. ■ Rep: TeleRep. Wash atty: Pierson, Ball & Dowd. ■ Edward L. Gaylord, pres; Gene R. Jacobsen, VP & gen mgr; Roger Ashley, gen sls mgr; Don Houglund, prom mgr; Clyde Formby, opns mgr & film buyer; Nancy Paul, news dir; Jack H. Tudor, chief engr. ■ On 48 CATV's—121,000 subs. ■ Rates: \$175; 350; 100.

KPRC-TV—ch 2, 100 kw vis, 10 kw aur, ant 1,430t/1,473g. Jan. 1, 1949. Box 2222, 77001 (713) 771-4631. TWX 910-881-2587. Licensee: Channel Two Television Co. Ownership: Oveta Culp Hobby & family. ■ NBC. Rep: Petry. Wash atty: Dow, Lohnes & Albertson. ■ Mrs. Oveta Culp Hobby, chmn; W. P. Hobby Jr., vice chmn bd; Jack Harris, pres, bcst div & gen

mgr; Jack McGrew, exec VP & stn mgr; Jeff Lee, gen sls mgr; Tom Reiff, VP & prog dir; Paul Huhndorf, VP, opns; Tom Reiff, prog dir; Larry Wiedman, news dir. ■ Co-owned: KPRC(AM).

KTRK-TV—ch 13, 316 kw vis, 39.8 kw aur, ant 960t/978g. Nov. 20, 1954. Box 13, 77001. (713) 666-0713. TWX 910-881-1511. Licensee: Capital Cities Communications Inc. (acq 7-17-67). Ownership: See Capital Cities Stns. ■ ABC. Rep: Blair. Wash atty: Wilmer, Cutler & Pickering. ■ Kenneth M. Johnson, VP & gen mgr; Paul L. Bures Jr., sls mgr; James Masucci, opns mgr; Charles Wolf, prom dir; Larry Autry, prod dir; Walter Hawver, news dir; Jess Mitchell, chief engr. ■ On 30 CATV's—63,730 subs.

***KUHT**—ch 8, 302 kw vis, 30.2 kw aur, ant 1,160t/1,199g. May 12, 1953. 4513 Cullen Blvd., 77004. (713) 748-6814. TWX 910-881-3687. Licensee: U. of Houston. ■ PBS. ■ James L. Bauer, mgr; Virginia Mampre, prog dir; Bill Evans, prom mgr; George L. Collins, opns mgr; Al Leverick, chief engr. ■ On 36 CATV's. Co-owned: *KUHF(FM).

Laredo

ADI No. 204; see Laredo market

KGNS-TV—ch 8, 316 kw vis, 42.2 kw aur, ant 1,021t/1,049g. Jan. 6, 1956. 102 W. Del Mar Blvd., 78041. (512) 723-7457. TWX 910-870-1794. Licensee: Gulf Coast Broadcasting Co. Ownership: T. Frank Smith Jr., 100%. ■ NBC, ABC. Rep: Peters, Griffin, Woodward. Wash atty: Boasberg, Hewes, Finkelstein & Klores. ■ T. Frank Smith Jr., pres; Harry Mooradian, gen mgr; Lowell Wilkes, gen sls mgr; Van Johnson, prog dir; Bill McDonald, prom mgr; Jim Chase, news dir; Merlin Miller, chief engr. ■ On 5 CATV's—13,000 subs. ■ Rates: \$200; 100; 35.

KVTV—ch 13, 87.5 kw vis, 17.4 kw aur, ant 920t/1,035g. Dec 29, 1973. Box 2013, 78041. (512) 723-2923. Licensee: K-Six TV Inc. Ownership: Same as KZTV(TV) Corpus Christi. ■ CBS. Rep: H-R. ■ Vann M. Kennedy, pres & gen mgr; Mike King, stn mgr & gen sls mgr; Nick Federspiel, chief engr; Gene Looper, prog dir. ■ Rates: \$85; 40; 20.

Longview

KICH—ch 16, 400 kw vis, 71,285 kw aur, ant 737t/498g. Not on air, target date unknown. c/o Aubrey E. Irby, Box 3367, Tyler 75701. Channel 16, Inc.

Lubbock

ADI No. 126; see Lubbock market

KAMC—ch 28, 788 kw vis, 153 kw aur, ant 840t/871g. Nov. 12, 1968. Box 2805, 79408. (806) 745-2828. TWX 910-896-4357. Licensee: McAlister TV Enterprises Inc. Ownership: B.B. McAlister, R.B. McAlister, 50% each. ■ ABC. Rep: Avery-Knoedel. Wash atty: Leo Resnick. ■ Bill B. McAlister, pres & gen mgr; A.C. Wimberly, prog dir & film buyer; Jo Kidd, gen sls mgr; Bob Gavos, prom mgr; Rusty Jones, news dir; Bill Baker, chief engr. ■ On 18 CATV's—20,000 subs. ■ Rates: \$90; 70; 35.

KCBD-TV—ch 11, 316 kw vis, 60 kw aur, ant 760t/814g. May 10, 1953. Box 2190, 79408. (806) 744-1414. TWX 910-896-4306. Licensee: State Telecasting Co. (acq 6-17-71). Ownership: State-Record Co., Columbus, S.C. 100%. See State-Record Co. Stns, also Nwspr. ■ NBC. Rep: Blair. Wash atty: Dow, Lohnes & Albertson. ■ W. Frank Harden, pres; W. Robert McKinsey, VP & gen mgr; Carl Minor, sls mgr; Henry Taylor, prog dir; Richard Benedict, news dir; Frank Lee, dir of engrg. ■ On 30 CATV's—87,000 subs. On 3 trans. ■ Rates: \$250; 40; 70.

KLBK-TV—ch 13, 251 kw vis, 25.1 kw aur, ant 880t/923g. Nov. 13, 1952. 7400 University Ave., 79408. (806) 744-2345. TWX 910-896-4321. Licensee: Grayson Enterprises Inc. Ownership: See Grayson Enterprises Stns. ■ CBS. Rep: H-R; Hix. Wash atty: Koteen & Burt. ■ Theodore Shanbaum, chmn; Dr. Ellis Carp, pres; W. F. de Tournillon, VP, film buyer, natl sls mgr & gen mgr; Jack Smith, loc sls mgr; Bill Biann, prog dir; Steve Burgess, news dir; Don King, chief engr. ■ On 21 CATV's—86,421 subs. Co-owned: KLBK-AM-FM.

***KTX-TV**—ch 5, 25.7 kw vis, 5.1 kw aur, ant 440t/452g. Oct. 16, 1962. Box 4359, Tech Station,

79409. (806) 742-2209. Licensee: Texas Tech University. ■ PBS. ■ John Henson, stn mgr; Ken Jarvis, prog dir; Fred McClung, instructional coord; Bob Twilla, chief engr. ■ On 9 CATV's—17,157 subs. Co-owned: *KTX-TM.

Lufkin

ADI No. 166; see Tyler market

KTRE-TV—ch 9, 27.5 kw vis, 5.4 kw aur, ant 650t/540g. Aug. 31, 1955. Box 729, 75901. (713) 634-7771. TWX 910-880-5492. Licensee: Buford Television Inc. Ownership: See Buford Stns. ■ ABC, NBC. Rep: Katz. Wash atty: McKenna, Wilkinson & Kittner. ■ Robert P. Buford, pres; Bert Wallins, gen mgr, resources; Lanny Pogue, gen mgr, mktg; Joe Smith, prod mgr; Robert Bashaw, news dir; Cathy Smith, prog dir. ■ On 19 CATV's—30,000 subs.

McAllen

ADI No. 141; see McAllen-Brownsville market

KVEO—ch 48, 2,449 kw vis, 490 kw aur, ant 1,494t/1,443g. Not on air. Box 3588 Jackson Ave., 78501. (512) 682-1701. Licensee: Tesoro Bctg Co. Ownership: Tesoro B/c Corp., 51%; The McAllen Corp., 49%. ■ A. L. Martinez, pres; James Dempsey, opns mgr; Darrell Davis, gen counsel. ■ On 12 cable CATV's—30,000 subs.

XRIO-TV—(Matamoros, Mexico) ch 2, 100 kw vis, 19 kw aur, ant 1,090t/1,080g. Oct. 15, 1978. 500 E. Beaumont St., McAllen, 78501. (512) 687-5206. Licensee: Telegrade Inc. Ownership: Clemente Serna Alver, 100%. ■ Sp 40 hrs wkly. Rep: HR. Wash Atty: Cole, Zlystra & Raywid. ■ Clemente Serna, pres; Charles Trub, film buyer-consultant; Dave Highbaugh, gen sls mgr; Charles McHan, chief engr. ■ On 2 CATV's—35,000 subs. ■ Rates: \$100; 75; 40.

Midland

ADI No. 149; see Odessa-Midland market

KDCD-TV—ch 18, 6.76 kw vis, 852 w aur, ant 390t/413g. Jan 15, 1961. Not on air. Box 26, Love Field Terminal, Dallas 75235. Licensee: Midland Telecasting Co.

KMID-TV—ch 2, 100 kw vis, 10 kw aur, ant 1,060t/1,147g. Dec 18, 1953. Drawer B, 79701. (915) 563-2222. TWX 910-897-8682. Licensee: Midessa TV Co. Ownership: See R.H. Drewry Stns. ■ NBC. Rep: Avery-Knoedel. Wash atty: James Greeley offices. ■ J. Conrad Dunagan, pres; R. F. Herndon Jr., VP, gen mgr & film buyer; J. L. Foster, gen sls mgr; Doug Carter, news dir; Grady Woodward, chief engr. ■ On 27 CATV's—64,416 subs. On 4 trans.

KMOM-TV—Licensed to Monahans. See Monahans.

KOSA-TV—Licensed to Odessa. See Odessa.

Monahans

ADI No. 149; see Odessa-Midland market

KMID-TV—Licensed to Midland. See Midland.

KMOM-TV—ch 9, 240 kw vis, 45.7 kw aur, ant 1,270t/1,080g. Dec. 1, 1958. Drawer N, Monahans 79756. (915) 943-3231. Box 4677, Odessa, 79760. (915) 563-1803. TWX 910-897-5642. Licensee: Grayson Enterprises. Ownership: See Grayson Enterprises Stns. ■ ABC, CBS. Rep: Hull. Wash atty: Koteen & Burt. ■ Ted Shanbaum, pres; Pat Hales, gen mgr; Joe Hull, natl sls mgr; Tony Radican, prod dir; Joe Connally, chief engr. ■ On 35 CATV's—71,873 subs. On 4 trans.

KOSA-TV—Licensed to Odessa. See Odessa.

Nacogdoches

KTRE-TV—Licensed to Lufkin. See Lufkin.

Odessa

ADI No. 149; see Odessa-Midland market

KMID-TV—Licensed to Midland. See Midland.

KMOM-TV—Licensed to Monahans. See Monahans.

KOSA-TV—ch 7, 316 kw vis, 39.8 kw aur, ant 740t/726g. Jan 1, 1956. Box 4186, 1211 N. Whitaker, 79760. (915) 337-8301. TWX 910-897-5504. Licensee: Forward Communications of Texas Inc. (acq 9-12-73). Ownership: See Forward Communications. ■ CBS. Sp 2 hrs wkly. Rep: Meeker. Wash atty: McKenna, Wilkinson & Kittner. ■ Doyce Elliott, pres & gen mgr; Vic Luddington, natl sls mgr; Ed Costello, loc sls mgr; Tom Hughes, stn mgr & film buyer; John McCall, news dir; Pete Aranda, prog dir; Mike Gazzella, prom mgr; Bob Stephens, chief engr. ■ On 24 CATV's—60,000 subs. On 1 trans. ■ Rates: \$94; 40; 26.

Port Arthur

KJAC-TV—Licensed to Port Arthur. See Beaumont.

San Angelo

ADI No. 198; see San Angelo market

KACB-TV—ch 3, 17.8 kw vis, 3.5 kw aur, ant 600t/469g. Feb 8, 1962. Licensee: Abilene Radio & TV Co. Co-owned satellite of KRBC-TV Abilene. ■ NBC. Wash atty: Miller & Schroeder. ■ Bill Terry, stn mgr. ■ On 4 CATV's.

KCTV—ch 8, 25.1 kw vis, 5 kw aur, ant 420t/443g. June 23, 1953. 1011 East 28th St., 76920. (915) 655-7383. TWX 510-871-3805. Licensee: Jewell Television (acq 2-1-71). Ownership: See T.B. Lanford Stns. ■ CBS. Rep: Katz. Wash atty: Kirkland & Ellis. ■ Thomas Gresham, executor; Gil W. Schneider, gen mgr; John McGee, loc & reg sls mgr; Gordon Hay, prog dir & film buyer; Donna Russell, natl sls coord; Dave Shepherd, news dir; Eddy Smith, chief engr. ■ On 11 CATV's—34,488 subs. On 2 trans. ■ Rates: \$300; 110; 75.

San Antonio

ADI No. 51; see San Antonio market

KENS-TV—ch 5, 100 kw vis, 20 kw aur, ant 1,390t/1,531g. Feb 15, 1950. Box TV5, 78299. (512) 225-5211. TWX 512-571-0951. Licensee: Harte-Hanks Television Inc. Ownership: See Harte-Hanks Communications. Also Nwspr. ■ CBS. Rep: Katz. Wash atty: Arnold & Porter. ■ Wayne Kearl, chmn; William G. Moll, group pres, pres & gen mgr; Elliott Kleeman, VP & gen sls mgr; Linda Rios, prog mgr; Bob Rogers, news dir; Jerry Copeland, opns mgr; Debi Vrba, prom mgr; R. McMillan, chief engr. ■ Rates: \$450; 275; 78.

***KLRN**—ch 9, 298 kw vis, 43.2 kw aur, ant 1,108t/1,016g. Sept 10, 1962. Box 7158, Austin, 78712. (512) 471-4811. DACS 512-472-3033. Licensee: Southwest Texas Public Broadcasting Council. ■ PBS. Wash atty: Cohn & Marks. ■ Harvey R. Herbst, exec VP; Larry J. White, sr VP & stn mgr; James Ullrich, mgr, San Antonio opns; Bill Anderson, pub affrs prod; Bob Selby, prod mgr; Bill Arhos, VP prmg; Glen Chmelar, coordinator of dev; N. W. Willett, VP, engrng. ■ On 52 CATV's. On 2 trans.

KMOL-TV—ch 4, 100 kw vis, 11.2 kw aur, ant 1,476t/1,531g. Dec 11, 1949. Box 2641, 78299. (512) 226-4251. TWX 910-871-1030. Licensee: United TV Inc. (acq 11-5-75). Ownership: See Twentieth Century Fox. ■ NBC. Rep: Blair. Wash atty: Dow, Lohnes & Albertson. ■ Edward V. Chevot, VP & gen mgr; Morton A. Barrett, gen sls mgr; Jack Carroll, prog dir; Don McMullin, news dir; Dave Karbach, chief engr. ■ On 34 CATV's—82,000 subs.

KSAT-TV—ch 12, 316 kw vis, 63.2 kw aur, ant 1,480t/1,505g. Jan 21, 1957. Box 2478, 78298. (512) 226-7611. TWX 910-871-1022. Licensee: Outlet Co. Ownership: See Outlet Co. Stns. ■ ABC. Rep: Petry. Wash atty: Sundlun, Scher & Singer. ■ J.S. Sinclair, chmn; Bruce G. Sundlun, pres; David E. Henderson, pres, bcst div; James Schiavone, VP & gen mgr; Rick Andrycha, prog mgr; Jack Dix, gen sls mgr; Shari Shaw, prom mgr; Dennis Siewert, natl sls mgr; William Church, news dir; David Carr, chief engr. ■ On 30 CATV's—90,010 subs. On 4 trans. ■ Rates: \$900; 220; 110.

KWEX-TV—ch 41, 129 kw vis, 25.7 kw aur, ant 500t/598g. June 10, 1955. Box 9225, 78204. (512)

Texas, Utah, Vermont TV

227-4141. Telex 767-4300. Licensee: Spanish Intl Bcstg Corp. Ownership: See Spanish Intl Bcstg Stns. ■ Rep: Spanish Intl Net. Wash atty: McKenna, Wilkinson & Kittner. ■ Reynold V. Anselmo, pres; Emilio Nicolas, VP & gen mgr; Julius Germano Jr, VP & gen sls mgr; James Meek, VP & dir of engr. ■ Rates: \$160; 90; 40.

Sherman

KXII—Licensed to Ardmore, Okla. See Ardmore, Okla.

Sweetwater

KTXS-TV—Licensed to Sweetwater. See Abilene.

Temple

ADI No. 100; see Waco-Temple market

KCEN-TV—ch 6, 100 kw vis, 14.1 kw aur, ant 830t/833g. Nov 1, 1953. Box 188, 87601. (817) 773-6868. TWX 817-467-5429. Licensee: Ch 6 Inc. Ownership: Frank W. Mayborn, 100%. See Nwspr. ■ NBC, ABC. Rep: Blair. Wash atty: Fisher, Wayland, Duvall, Southmayd & Cooper. ■ Frank W. Mayborn, pres; Jack Hauser, gen mgr & film buyer; Bob Good, gen sls mgr; Raymond Britton, opns mgr; Anthony Hennes, news dir; Pam Florida, prom mgr; Earl Hill, chief engr. ■ On 24 CATV's—72,500 subs. On 1 trans.

KWTX-TV—Licensed to Waco. See Waco.

Texarkana

KTAL-TV—Licensed to Texarkana. See Shreveport, La.

Tyler

ADI No. 188; see Tyler market

KLTV—ch 7, 316 kw vis, 50 kw aur, ant 520t/495g. Oct 15, 1954. Box 957, 75701. (214) 592-3873. TWX 910-860-5810. Licensee: Buford Television Inc. Ownership: Robert P. Buford, 32.8573%; Gerald Barber Buford, 32.9192%; Geoffrey Ross Buford, 32.9192%; and others. See Buford Stns. ■ ABC, NBC, CBS. Rep: Katz. Wash atty: McKenna, Wilkinson & Kittner. ■ Robert P. Buford, pres; Frank E. Melton, exec VP & gen mgr; Larry Harris, exec VP & gen mgr, mktg; Gayle Helms, film buyer & traf mgr; Frank Perkins, news dir; Bob Way, chief engr. ■ On 15 CATV's. ■ Rates: \$270; 115; 70.

Victoria

ADI No. 207; see Victoria market

KXIX—ch 19, 14.8 kw vis, 2.9 kw aur, ant 490t/495g. Nov 21, 1969. Box 1879, 77901. Licensee: Victoria Communications Corp. (acq 3/15/76). Ownership: Dewey T. Acker, 10%; O.F. Jones, 8%; William Murphy III, 10%. ■ ABC. Sp 2 hrs wkly. Rep: Spot Time Ltd.; K L media. Wash atty: Cohn & Marks. ■ Dewey T. Acker, pres & gen mgr; Roy E. Acuff, gen sls mgr; Melton T. Wyatt, opns mgr; William Stevens, news dir; David Acevedo, prom mgr; Charles Smithy, chief engr. ■ On 18 CATV's—38,000 subs. ■ Rates: \$80; 35; 20.

Waco

ADI No. 100; see Waco-Temple market

KCEN-TV—Licensed to Temple. See Temple.

KWTX-TV—ch 10, 209 kw vis, 21 kw aur, ant 1,820t/1,679g. April 1955. Box 7528, 76710. (817) 778-1330. TWX 910-894-5206. Licensee: KWTX Bcstg Co. Ownership: See KWTX Stns. ■ ABC, CBS. Rep: H-R. ■ M.N. (Buddy) Bostick, pres & gen mgr; Ray Deaver, opns mgr; Mina Carpenter, nat'l/rgrnt sls; Ralph Webb, prom mgr; Rich Adams, news dir; Jesse Dove, chief engr. ■ On 9 CATV's. Co-owned: KWTX-AM-FM. ■ Rates: \$275; 110; 45.

Weslaco

ADI No. 141; see McAllen-Brownsville market

KGBT-TV—Licensed to Harlingen. See Harlingen.

KRGV-TV—ch 5, 100 kw vis, 19.1 kw aur, ant 950t/995g. April 10, 1954. Box 626, 78596. (512) 968-3131. TWX 910-870-1850. Licensee: Mobile Video Tapes Inc. Ownership: See Manship Stns. ■ ABC. Sp 7 hrs wkly. Rep: Blair. Wash atty: Cohn & Marks. ■ Douglas Manship, pres; Earl Noel, gen mgr; Jim Cook, loc sls mgr; Tom Perryman, opns dir & chief engr; Dina Manship, prog dir; Rick Diaz, news dir; Sara Skaggs, nat'l sls mgr; Joe Rape, prom mgr. ■ On 14 CATV's. Co-owned: KRGV(AM).

Wichita Falls

ADI No. 110; see Wichita Falls, Tex.-Lawton, Okla. market

KAUZ-TV—ch 6, 100 kw vis, 10 kw aur, ant 1,021t/1,028g. March 1, 1953. Box 2130, 76307. (817) 322-6957. TWX 910-890-5836. Licensee: Wichita Falls Telecasters II (acq 6-1-78). Ownership: Golden Bcstg of Texas. ■ CBS. Rep: Blair. Wash atty: Hamel, Park, McCabe & Saunders. ■ Ray Clymer & Erie White, owners; Bill Noble, bus mgr; Joe George, mktg mgr; Max Andrews, prog dir; Max Andrews prog mgr & film buyer; Mary Norwood, prom mgr; Lynn Walker news dir; Leon Hoefner, chief engr. ■ On 24 CATV's—22,598 subs. On 2 trans.

KFDX-TV—ch 3, 100 kw vis, 20 kw aur, ant 1,000t/1,045g. April 12, 1953. Box 4000, 76308. (817) 692-4530. TWX 910-890-5825. Licensee: Clay Bcstg Corp. of Texas (acq 4-1-71). Ownership: Clay Communications 100%. See Nwspr. ■ NBC. Rep: Peters, Griffin, Woodward. Wash atty: Fletcher, Heald & Hildreth. ■ George Diab, pres & film buyer; Warren W. Silver, VP, gen mgr; Charles C. Howard, gen sls mgr; Tom Witherspoon, opns & prom mgr; Ken Hughes, news dir; Bill Enloe, chief engr. ■ On 24 CATV's—35,000 subs.

***KIDZ-TV**—ch 24, 282 kw vis, 282 w aur, ant 530t/1036g. Nov 15, 1973. Box 2130, 76307. (817) 322-6957. Licensee: Wichita Falls Educational Translator Inc. ■ Wash atty: Miller & Schroeder. ■ Richard N. Sutton, pres.

KSWO-TV—Licensed to Lawton, Okla. See Lawton, Okla.

Utah

Provo

ADI No. 47; see Salt Lake City market

***KBYU-TV**—ch 11, 162 kw vis, 32.4 kw aur, ant 2,941t/109g. Nov. 15, 1965. C-306, HFAC, Brigham Young U, 84602. (801) 374-1688. Licensee: Brigham Young U. ■ PBS. Wash atty: Wilkinson, Cragun & Barker. ■ Dr. Dallin H. Oaks, pres B.Y.U.; Joe White, gen mgr; Barbara Gross, prog dir & film buyer; Val Kendall, prom mgr; Thomas A. Griffiths, news dir; Ralph Silver, chief engr. ■ On 8 CATV's—50,000 subs. Co-owned: *KBYU-FM.

Salt Lake City

ADI No. 47; see Salt Lake City market

***KBYU-TV**—See Provo.

KSL-TV—ch 5, 33.9 kw vis, 6.8 kw aur, ant 3,860t/90g. June 1, 1949. 145 Social Hall Ave., 84111. (801) 237-2500. TWX 910-925-5822. Licensee: Bonneville International Corp. Ownership: See Bonneville Intl Stns. ■ CBS. Rep: Peters, Griffin, Woodward. Wash atty: Wilkinson, Cragun & Barker. ■ Jay Lloyd, pres-stn mgr; L. K. Abbott, VP-opns; William Murdoch, VP sls/prom; Scott R. Clawson, VP prog; Clifton B. Thomas, dir adv & prom; Phil Mueller, news dir; Howard Smith, studio chief engr. ■ On 36 CATV's—24,400 subs. On 112 trans. Co-owned: KSL-AM. ■ Rates: \$1,500; 400; 100.

KSTU—ch 20, 1.290 kw vis, 129 kw aur, ant

3,690t/1423g. Oct. 9, 1978. 5020 W. Amelia Earhart Dr., 84116. (801) 539-1220. TWX 910-925-5178. Licensee: Springfield TV of Utah. Ownership: Springfield TV Corp. ■ Rep: H-R. Wash atty: Martin Firestone, Stein, Halpert & Miller. ■ Kathryn Broman, pres; William M. Peppia, gen mgr; Jens Lund, loc sls mgr; Bruce Barrett, nat'l sls mgr; Buzz Sawyry, film buyer; Robert Simone, prom mgr; James McDermaid, engrg mgr.

KTVX—ch 4, 50.1 kw vis, 8.7 kw aur, ant 3,000t/189g. April 15, 1948. 1760 Fremont Dr., 84104. (801) 972-1776. TWX 910-925-5685. Licensee: United Television Inc. (acq 10-75). Ownership: See 20th Century Fox Film Corp. ■ ABC. Rep: Blair TV. Wash atty: Dow, Lohnes & Albertson. ■ Donald Swartz, pres; Harold (Hack) Woolley, VP & gen mgr; L. Boyd Mullins, sls mgr; Dan Rainger, prog dir; Dennis Shiner, prod mgr; Les Wells, prom mgr; Patrick O'Donnell, news dir; Ron Jacobson, chief engr. ■ On 42 CATV's—136,841 subs. On 115 trans.

***KUED**—ch 7, 155 kw vis, 29.5 kw aur, ant 3,030t/204g. Jan. 20, 1958. 101 Music Hall, U. of Utah, 84112. (801) 581-7777. Licensee: U. of Utah. ■ PBS. Sp 6 hrs, progmg for the deaf 5 hrs wkly. ■ David P. Gardner, Bruce Christensen, gen mgr; Fred Esplin, mktg dir; Byron Openshaw, prog dir; Greg Hunt, prod dir; Ray Hutchinson, engrg dir. ■ On 53 CATV's—304,875 subs. On 56 trans. Co-owned: *KUER(FM).

KUTV—ch 2, 45.7 kw vis, 9.1 kw aur, ant 3,060t/233g. Sept. 26, 1954. 2185 S. 3600 West, 84119. (801) 973-3000. TWX 910-925-5620. Licensee: KUTV Inc. (acq 3-7-56). Ownership: See George C. and Wilda Gene Hatch Stns. ■ NBC. Rep: Katz. Wash atty: Haley, Bader & Potts. ■ George C. Hatch, pres; Robert H. Temple, VP & gen mgr; LaMar Smith, prog dir; Fred Edwards, prod dir; John W. Gallivan Jr, news dir; Kirk Kirk, nat'l sls mgr; Albin Seethaler, gen sls mgr; Peter Lenz, prom mgr; Reid Carpenter, chief engr. ■ On 38 CATV's—83,064 subs. On 105 trans. Co-owned: KALL(AM)-KQMU(FM).

Vermont

Burlington

ADI No. 98; see Burlington, Vt.-Plattsburgh, N.Y. market

WCAX-TV—ch 3, 376 kw vis, 7.25 kw aur, ant 2,740t/132g. Sept. 26, 1954. Box 608, 05401. (802) 862-5761. TWX 510-299-0026. Licensee: Mt. Mansfield TV Inc. Ownership: S. T. Martin, 55.42%; C. P. Hasbrook, 23.3%; J. A. Dobson, 12.5%; & others. ■ CBS. Rep: Avery-Knodel. Wash atty: Wilmer, Cutler & Pickering. ■ Stuart T. Martin, pres, gen mgr & prog dir; Philip Waterman, VP sls; Stuart Hall, VP prod; Ken Greene, dir pub affrs; Richard Gallagher, news dir; Charles Liese, chief engr. ■ Rates: \$160; 125; 50.

***WETK**—ch 33, 251 kw vis, 50.1 kw aur, ant 2,680t/96g. Oct. 16, 1967. Ethan Allen Ave., Winooski, 05404. (802) 656-3311. TWX 510-299-0017. Licensee: U. of Vt. Owner: Vermont Educ TV. ■ PBS, EETN. Wash atty: Covington & Burling. ■ John W. Dunlop, gen mgr; Garry Simpson, prog dir; Richard Verrochi, asst mgr; Peter N. Hartberg, prod mgr; Ann Curran, prom mgr; Wallace Edwards, chief engr.

WEZF-TV—ch 22, 933 kw max, 7,129 kw horiz vis, 75.9 kw aur, 2,753t/324g. (CP: 537 kw max vis, 309 kw horiz vis, 46.8 kw aur, ant 2740 ft). Aug. 19, 1968. Box 22, 05401. (802) 655-3663. TWX 510-299-0022. Licensee: International Television Corp. Ownership: Martin family, 90%. ■ ABC. Rep: H-R Television, Creed. Wash atty: Fowler & Myers. ■ Donald G. Martin, pres; John R. Hughes, VP & gen mgr; Floyd Eckerson, sls mgr; George Rousseau, stn mgr & film buyer; Mal Boright, news dir; Sargent Cathrall, chief engr. ■ On 42 CATV's—73,000 subs. Co-owned: WEZF(FM). ■ Rates: \$150; 60; 25.

Rutland

ADI No. 98; see Burlington, Vt.-Plattsburgh, N.Y. market

***WVER**—ch 28, 40.7 kw vis, 7.4 kw aur, ant 1,400t/297g. March 18, 1968. Licensee: U. of Vt. Owner: Vermont Educ TV. ■ Execs: see *WETK Burlington.

St. Johnsbury

ADI No. 98; see Burlington, Vt.-Plattsburgh, N.Y. market

***WVTB**—ch 20, 42.7 kw vis, 7.76 kw aur, ant 1,940t/131g, Feb 26, 1968. Licensee: U. of Vt. Owner: Vermont Educ TV. ■ Execs: see *WETK Burlington

Windsor

ADI No. 98; see Burlington, Vt.-Plattsburgh, N.Y. market

***WVTA**—ch 41, 589 kw vis, 112 kw aur, ant 2,260t/426g March 18, 1968. Licensee: U. of Vt. Owner: Vermont Educ TV. ■ Execs: see *WETK Burlington

Virginia

Bristol

ADI No. 84; see Bristol, Va.-Kingsport-Johnson City,

Tenn. market

WCYB-TV—ch 5, 85.1 kw vis, 10.25 kw aur, ant 2,220t/125.6g, August 1956, Box 1009, 24201. (703) 699-4161. TWX 510-580-4523. Licensee: Appalachian Bcstg Corp. (acq 11-23-70). Ownership: DGH Co. ■ NBC Rep: Katz. Wash atty: Fly, Shuebruk, Blume, Gaguine, Boros & Schulkind. ■ Robert H. Smith, pres, gen mgr & film buyer; Joseph Conway, gen sls mgr; Rick McVey, prom mgr; Walter Crockett, news dir; Charles Lineburger, prog dir; Echel Edens, Jr, chief engr.

WJHL-TV—Licensed to Johnson City, Tenn. See Johnson City, Tenn.

Charlottesville

ADI No. 157; see Charlottesville-Harrisonburg market

WVIR-TV—ch 29, 1290 kw max vis, 129 kw max aur, ant 1,200t/302g, March 11, 1973, Box 751, 22902. (804) 977-7082. Licensee: Virginia Bcstg Corp. Ownership: Harold B. Wright Jr, 7.36%; George H. Haslam, 14.64%; Charles E. Echols, 14.19%; E. Gerald Tremblay, 8.79%; and others. ■ NBC Rep: Savalli/Gates. Wash atty: Arnold & Porter. ■ Lloyd T. Smith, pres; Harold B. Wright Jr, gen mgr; Jim Fernald, gen sls mgr; Ben Mann, chief engr. ■ On 7 CATV's—30,000 subs. On 1 trans. ■ Rates: \$150; 65; 50.

Fredericksburg

ADI No. 8; see Washington market

WHFV—ch 69, 219 kw vis, 20 kw aur, ant 542t/499g, Oct 4, 1973. Television Park, Hudgins Rd., 22401. (703) 371-9960. Licensee: Television Fredericksburg Inc. Ownership: Charles B. McDaniel, 10.2%; Keith E. Angstadt, 10.2%; John L. Fenlon, 10.2%; Jerry W. Leonard, 10.2%; Edward Z. Angstadt, 10.2%. ■ NBC Rep: Dome. Wash atty: Cole, Zylstra & Raywid. ■ Keith E. Angstadt, VP & gen mgr; Mel Browning, sls mgr; Monty Smith, prog dir & film buyer; Sue Phelan, prom mgr; Ken McNulty, news dir; Ray McCluniff, chief engr. ■ On 9 CATV's.

Goldvein

ADI No. 8; see Washington market

***WNVT**—ch 53, 1440 kw vis, 144 kw aur, ant 750t/650.3g, March 1, 1972, 8325 Little River Turnpike, Annandale, 22003. (703) 323-7000. Licensee: Central Virginia Educational Television Corp. (acq 7-3-74). ■ PBS. Wash atty: Fisher, Wayland, Southmayd & Cooper. ■ B.W. Spiller, pres; Daniel P. Ward, VP & gen mgr; Bob Uttenweiller, prod mgr; Hugh Green, dir of educ svcs; Nina Kern, div dir; Bruce Miller, news & pub affairs dir; Bill Fenn, chief engr.

Hampton

***WHRO-TV**—Licensed to Hampton-Norfolk. See Norfolk.

WVEC-TV—Licensed to Hampton. See Norfolk.

Harrisonburg

ADI No. 157; see Charlottesville-Harrisonburg market

WHSV-TV—ch 3, 8.32 kw vis, 432 kw aur, ant 2,130t/337g, Oct 19, 1953, Box TV 3, 22801. (703) 433-9191. TWX 710-839-1394. Licensee: Shenandoah Valley Television Systems, Inc. (acq 6-1-76). Ownership: Worrell Bcstg Inc. ■ ABC, NBC Rep: H-R. Wash atty: Pierson, Ball & Dowd. ■ Arthur Hamilton, pres & gen mgr; Sammy Bland, gen sls mgr; Sally Mandeville, prom mgr; Jim Bradley, news dir; Ira T. Lowe, chief engr. ■ On 27 CATV's—77,311 subs. ■ Rates: \$190; 85; 30.

Lynchburg

ADI No. 81; see Roanoke-Lynchburg market

WSET-TV—ch 13, 316 kw vis, 50 kw aur, ant 1,110t/574g, Feb 8, 1953, Box 11588, 24506. (804) 528-1313. Licensee: WSET Inc. (acq 10-1-65). Ownership: See Allbritton Communications Stns. ■ ABC Rep: Katz. Wash atty: Hogan & Hartson. ■ Rodger Divens, pres; Howard Salterwhite, bus mgr; Alvin B. Tackett, gen sls mgr; Russ Streeper, prog dir; Dorothy Ballagh, ops mgr; Jim Stapleton, prom mgr; Roger Wellman, news dir; Willis A. Little, chief engr. ■ On 32 CATV's—120,000 subs. ■ Rates: \$400; 100; 35.

Manassas

ADI No. 8; see Washington market

WTKK—ch 66, 1,380 kw vis, ant 590t. Not on air, target date unknown. National Capital Christian Bcstg.

Newport News

WAVY-TV—Licensed to Portsmouth. See Norfolk.

Norfolk

ADI No. 46; see Norfolk-Portsmouth-Newport News-Hampton market

WAVY-TV—(Portsmouth)—ch 10, 316 kw vis, 38.9 kw aur, ant 990t/1,026g, Sept. 1, 1957, 801 Wavy St., Portsmouth, 23704. (804) 397-3441. TWX 710-882-3271. Licensee: WAVY-TV Inc. Ownership: See LIN Bcstg Corp. ■ NBC Rep: Blair. Wash atty: Wilmer Cutler & Pickering. ■ Ed J. Frech, pres & gen mgr; Harold Soldinger, asst mgr & film buyer; Ed J. Hennessy, gen sls mgr; George Petrusky, prod mgr; Marti Daughtry, prom mgr; Mike Cremedas, news dir; Waverly Foster, chief engr. ■ On 16 CATV's—33,463 subs. ■ Rates: \$1,100; 250; 100.

***WHRO-TV**—(Licensed to Hampton-Norfolk)—ch 15, 5000 kw vis, 1000 kw aur, ant 1049t/1027g, Oct. 2, 1961, 5200 Hampton Blvd., 23508. (804) 489-9476. Licensee: Hampton Roads Educ. Telecommunications Assn Inc. ■ PBS. Wash atty: Cohn & Marks. ■ John Morison, gen mgr; Larry Crum, prog dir; Jerry Wareham, dir of dev; Patrick Arnold, prom mgr; Jack Beck, chief engr. ■ On 9 CATV's—36,000 subs.

WTAR-TV—ch 3, 100 kw vis, 20 kw aur, ant 980t/1,029g, April 2, 1950, 720 Boush St., 23510. (804) 446-2600 TWX 710-881-1195. Licensee: WTAR Radio-TV Corp. Ownership: See Landmark Communications Stns, also Nwsprr. ■ CBS Rep: Harrington, Righter & Parsons. Wash atty: Hogan & Hartson. ■ William Gietz, pres; Charles Bergeson, VP & gen mgr; John Baggio, gen sls mgr; Joseph Heckel Jr, ntl sls mgr; Joe Perkins, prog dir; Tom Roland, dir community affrs; James Mays, news dir; Jim Bangley, dir engrg. ■ On 11 CATV's. Co-owned: WTAR(AM)-WKEZ(FM). ■ Rates: \$500; 250; 80.

WTVZ—ch 33, 5,000 kw vis, 500 kw aur, ant 910t/910g, Sept. 24, 1979, Box 148, 23501. (804) 622-3333. TWX 710-881-1204. Licensee: Television Corp. of Virginia. Ownership: Gene Loving, Joel Cooper, Richard Davis, William Allaun, Tim McDonald & others. ■ Rep: H-R Television. Wash atty: Kenkel & Barnard. ■ Tim McDonald, pres & gen mgr; John Trinder, gen sls mgr; Cindy Whitthorne, prog dir; E. Marie North, prom mgr; James Seaman, chief engr. ■ On 3 CATV's—35,000 subs.

Vermont, Virginia TV

WVEC-TV—(Hampton)—ch 13, 316 kw vis, 31.6 kw aur, ant 980t/1,028g, Sept. 15, 1953, Box 400, Hampton, 23669. (804) 722-6331, 110 Third St., Norfolk, 23510. (804) 622-4674. TWX 710-882-0072. Licensee: WVEC TV Inc. Ownership: TP Chisman, 23%; J.W. Chisman, 21.5%; Harrol A. Brauer, 9%; & others. ■ ABC Rep: Katz. Wash atty: Cohn & Marks. ■ Thomas P. Chisman, pres, gen mgr & film buyer; Harrol A. Brauer Jr, VP, sls; Lawrence W. Kliever, VP, ops; James O. Gray, prom mgr; George Hillier, chief engr. ■ On 15 CATV's—23,000 subs. ■ Rates: \$800; 275; 150.

Norton

ADI No. 84; see Bristol, Va.-Kingsport-Johnson City, Tenn. market

***WSVN-TV**—ch 47, 690 kw vis, 61.7 kw aur, ant 1,940t/242g, March 29, 1971, Box 13246, Roanoke, 24032. (703) 679-3638. Licensee: Blue Ridge ETV Association Inc. ■ PBS. Wash atty: Cohn & Marks. ■ Samuel P. McNeil, pres; E.V. Rexrode Jr, VP & gen mgr; Jon Boettcher, prod mgr; Pam Berg, prom mgr; Ronald Smith, chief engr. ■ On 20 CATV's—33,496 subs. On 1 trans.

Petersburg

WXEX-TV—Licensed to Petersburg. See Richmond.

Portsmouth

ADI No. 48; see Norfolk-Portsmouth-Newport News-Hampton market

WAVY-TV—Licensed to Portsmouth. See Norfolk.

WYAH-TV—ch 27, 2341 kw max & 1440 kw horiz vis, 478 kw max & 288 kw horiz aur, ant 970t/1,025g, Oct. 1, 1961, 1318 Spratley St., 23704. (804) 393-2501. TWX 710-882-7526. Licensee: CBN Continental Bcstg Network. (acq 10-1-61). Ownership: See Christian Bcstg Stns. ■ Rep: CBN Spot Sales. Wash atty: Fisher, Wayland, Southmayd & Cooper. ■ Pat Robertson, pres; Robert E. Johnson, VP; Thomas Smith, gen mgr; James Vaughn, prom mgr; Jerry Machovina, gen sls mgr; Charles Tipton, ops mgr; Jim Reid, film buyer; Ken Richenbach, chief engr. ■ On 13 CATV's—46,350 subs. Co-owned: WXRI(FM). ■ Rates: \$140; 120; 100.

Richmond

ADI No. 64; see Richmond market

***WCVE-TV**—ch 23, 2340 kw max & 1230 kw horiz, 351 kw max & 186 kw horiz aur, ant 1,036t/999g, Sept. 14, 1964, 23 Sesame St., 23235. (804) 320-1301. Licensee: Central Virginia Educational TV Corp. ■ PBS. Wash atty: Fisher, Wayland, Southmayd & Cooper. ■ W. Evans Brasfield, chmn; B.W. Spiller, pres & gen mgr; Dick Hall, stn mgr; Walter McGhee, dev dir; Ida Hill, instructional prog dir; Gene Harris, film buyer; Helen Guthridge, prom mgr; Don Johnson, prod mgr; John Prather, chief engr. ■ On 9 CATV's—10,000 subs. On 10 trans.

***WCVW**—ch 57, 892 kw vis, 854 kw aur, ant 650t/699g, Dec. 22, 1966. Licensee: Central Virginia Educational TV Corp. See *WCVE-TV. ■ On 9 CATV's—11,000 subs. On 9 trans.

WTVR-TV—ch 6, 100 kw vis, 15.1 kw aur, ant 1,049t/840g, April 22, 1948, 3301 W. Broad St., 23230. (804) 355-8611. TWX 710-756-0178. Licensee: Roy H. Park Bcstg of Va. Inc. (acq 11-65). Ownership: See Park Broadcasting Inc., also Nwsprr. ■ CBS Rep: Blair. Wash atty: McKenna, Wilkinson & Kitzner. ■ Roy H. Park, pres; Ronald W. Phillips, exec VP & gen mgr; John V. Shanel, VP, stn mgr & film buyer; David Totty, gen sls mgr; Victor Parker, loc sls mgr; William Jobs, news dir; Jack Rowbey, prod & ops mgr. ■ On 22 CATV's—100,120 subs. Co-owned: WTVR-AM-FM. ■ Rates: \$600; 135; 90.

WWBT—ch 12, 316 kw vis, 63.1 kw aur, ant 790t/790g, April 29, 1956, Box 12, 23201. (804)

Virginia, Washington TV

233-5461. TWX 703-232-7021. Licensee: Jefferson Pilot Bcstg Co. of Va. Ownership: See Jefferson Pilot Stns. ■ NBC. Rep: Petry. Wash atty: Kirkland & Ellis. ■ Wallace J. Jorgenson, pres; Robert L. McRaney Jr., gen mgr; Grady Pridgen, sls mgr; John Shreves, prog & opns mgr; Ron Miller, news dir; Dave Frasier, tech opns mgr. ■ On 17 CATV's—48,900 subs. ■ Rates: \$600; 250; 40.

WXEX-TV

Nationwide Communications, Inc.



hrr HARRINGTON, RIGHTER & PARSONS, INC.

WXEX-TV—(Petersburg)—ch 8, 316 kw vis, 43.6 kw aur, ant 1,052t/999g. Aug. 15, 1955. Box 888, Richmond, 23207. (804) 643-0166. TWX 710-957-2329. Licensee: Nationwide Communications Inc. Ownership: See Nationwide Communications Stns. ■ ABC. Rep: Harrington, Righter & Parsons. Wash atty: Fly, Shuebruk, Blume, Gagaine, Boros & Schulkind. ■ Ellis Shook, gen mgr; Joe Killebrew, gen sls mgr; Gene Walsh, prog dir; Rich Brase, prom mgr; Elliott Stern, news dir; Guy Freeman, chief engr. ■ On 14 CATV's—32,960 subs. Co-owned: WLEE(AM).

Roanoke

ADI No. 61; see Roanoke-Lynchburg market

***WBRA-TV**—ch 15, 616 kw vis, 92 kw aur, ant 2,050t/265g. Aug. 1, 1967. Box 13246, 24032. (703) 344-0991. Licensee: Blue Ridge ETV Assn. ■ PBS. Wash atty: Cohn & Marks. ■ Samuel P. McNeil, pres; E.V. Rexrode Jr., VP & gen mgr; Jon Boettcher, prod mgr; Pam Berg, prom mgr; Ronald Smith, chief engr. ■ On 21 CATV's—44,804 subs. On 5 trans.

WDBJ-TV—ch 7, 316 kw vis, 62.5 kw aur, ant 2,000t/78g. Oct. 3, 1955. Box 7, 24022. (703) 343-8031. TWX 710-870-0437. Licensee: WDBJ-TV Inc. (acq 11-1-69). Ownership: Schurz Communications Inc. ■ CBS. Rep: Peters, Griffin, Woodward. Wash atty: Arthur Stambler; Lovett-Ford & Hennessy. ■ John Harkrader, pres & gen mgr & film buyer; C.H. McKeever, gen sls mgr; Kay Hall, prog mgr; Mel Mayfield, prom mgr; Jim Shaver, news dir; Al Dyson, chief engr. ■ On 72 CATV's—100,000 subs. On 1 trans. ■ Rates: \$400; 150; 100.

WSLS-TV—ch 10, 316 kw vis, 43.6 kw aur, ant 1,970t/174g. Dec. 10, 1952. Box 2161, 24009. (703) 344-9226. TWX 710-870-0428. Licensee: Roy H. Park Bcstg Inc. Ownership: See Park Broadcasting Inc. also nwspr. ■ NBC. Rep: Blair. Wash atty: McKenna, Wilkinson & Kittner. ■ Roy H. Park, pres; Robert H. Teter, gen mgr & film buyer; Richard K. Burton, gen sls mgr; Roy Martin, news dir; Melvin Linkous, prog dir; Donald Jones, chief engr. ■ On 45 CATV's—77,851 subs. On 1 trans.

Staunton

ADI No. 157; see Charlottesville-Harrisonburg market

***WVPT**—ch 51, 89.3 kw vis, 13.4 kw aur, ant 2,230t/46g. Sept. 9, 1968. Port Republic Rd., Harrisonburg, 22801. (703) 434-5391. Licensee: Shenandoah Valley ETV Corp. ■ PBS. Wash atty: Covington & Burling. ■ Dr. G. Tyler Miller, pres; Richard L. Parker, gen mgr; Harold Good, bus mgr; Edwin L. Kaufman, dir of instructional TV; Roger McIntosh, dir of dev; N. Thomas Huffman, prod mgr; Wanda Zimmerman, prog dir; Karen Luvaas, prom mgr; Robert Privott, art dir; Vincent D. O'Connell, chief engr. ■ On 15 CATV's—70,000 subs. On 3 trans.

Washington

Bellingham

ADI No. 17; see Seattle-Tacoma market

KVOS-TV—ch 12, 229 kw vis, 45.7 kw aur, ant 2,370t/141g. June 3, 1953. 1151 Ellis St., 98225. (206) 734-4101. Telex: 32-8812. Licensee: KVOX TV Corp. (acq 6-61). Ownership: See Wometco Stns. ■ CBS. Rep: Adam Young; Metrospot. Wash atty: Cohn & Marks. ■ Mitchell Wolfson, pres; Frank Jank, VP, gen mgr & film buyer; Derek Moore, sls mgr; Robert Galvin, prom mgr; Andy Anderson, news dir; John Price, chief engr. ■ 38 CATV's—190,000. ■ Rates: \$300; 240; 85.

Kennewick

ADI No. 132; see Yakima market

KNDU—Licensed to Richland. See Richland.

KVEW—ch 42, 102 kw vis, 18.7 kw aur, ant 1,280t/205g. Oct. 30, 1970. Licensee: Apple Valley Bcstg Inc. Co-owned satellite of KAPP, Yakima.

Pasco

ADI No. 132; see Yakima market

KEPR-TV—ch 19, 490 kw vis, 88.3 kw aur, ant 1,203t/354g. Dec. 28, 1954. Licensee: NWSG Bcstg Co. Co-owned satellite of KIMA-TV Yakima.

KNDU—Licensed to Richland. See Richland.

Pullman

ADI No. 73; see Spokane market

***KWSU-TV**—ch 10, 117 kw vis, 11.7 kw aur, ant 1,350t/300g. Sept. 24, 1962. Edward R. Murrow Communications Center, Wash. State U., 99164. (509) 335-2681. Licensee: Wash. State U. ■ PBS. ■ Dennis Haarsager, gen mgr; Susan Franko, prog mgr; Rochelle Lulow, prom dir; Ken Julian, gech supvr. ■ On 22 CATV's—76,342 subs. On 4 trans. Co-owned: *KWSU(AM).

Richland

ADI No. 132; see Yakima market

KNDU—ch 25, 163 kw vis, 16.3 kw aur, ant 1,271t/142g. July 1, 1961. Box 2523, Tri-Cities, 99302 or 3312 W. Kennewick Ave., Kennewick 99336. (509) 783-6151. TWX 510-777-5353. Licensee: Columbia Empire Bcstg Corp. Ownership: Hugh E. Davis. Co-owned satellite of KNDU Yakima. ■ NBC. Rep: Katz. Wash atty: Haley, Bader & Potts. ■ Hugh E. Davis, pres; Scott Hayner, gen sls mgr-stn mgr; Elaine Malone, prog dir; Michael Scott, news dir; Dave Bauer, chief engr. ■ On 17 CATV's—44,175 subs. On 3 trans. ■ Rates: \$85; 40; 15.

Seattle

ADI No. 17; see Seattle-Tacoma market

***KCPQ-TV**—(Tacoma)—ch 13, 214 kw vis, 31.6 kw aur, ant 780t/536g. 1954. 4400 Steilacoom Blvd., S.W., Tacoma, 98499. (206) 756-8285. Licensee: Clover Park School Dist. No. 400 (acq 10-17-75). ■ PBS. Wash atty: Haley, Bader & Potts. ■ J. Albert Brevik, gen mgr; John D. Watson, prog dir; Al Bednarczyk, chief engr. ■ On 51 CATV's—200,000 subs. On 4 trans. Co-owned: KPEC-FM.

***KCTS-TV**—ch 9, 275 kw vis, 55 kw aur, ant 830t/590g. Dec. 7, 1954. 4045 Brooklyn Ave. N.E., 98105. (206) 543-2000. Licensee: U. of Wash. ■ PBS. Wash atty: Dow, Lohnes & Albertson. ■ Richard Meyer, gen mgr; Burnill Clark, asst mgr & prog & opns dir; Hope Green, dev dir; Patricia Harris, rsch dir; Olivia Dorsey, dir comm involvement; Robert Hagopian, exec prod spec projects; Mike Kirk, exec prod pub affairs; Richard C. Oldham, dir telecommunications planning. John Coney, exec prod loc progmg; Patti Parson, prom dir; Ernest Neumann, dir of engr. ■ On 71 CATV's—656,194 subs. On 4 trans.

KING-TV—ch 5, 100 kw vis, 50 kw aur, ant 820t/570g. Nov. 25, 1948. 320 Aurora Ave. N., 98109. (206) 223-5000. TWX 910-444-2010. Telex 032-251. Licensee: King Bcstg Co. (acq 8-49). Ownership: See King Bcstg Co. Stns. ■ NBC. Rep: Blair, Paul Mulvihill (Canada). Wash atty: Fletcher, Heald, & Hildreth. ■ Ancil H. Payne, pres; Forest W. Amsden, VP & gen mgr; Sturges D. Dorrance, sls mgr; Robert Guy, prog dir & film buyer; Nancy E. Gullick, prom dir; Paul Steinle, news dir; John J. Shawcroft, chief engr. ■ On 61 CATV's—229,000 subs. On 8 trans. Co-owned: KING-AM-FM.

KIRO-TV—ch 7, 316 kw vis, 63.2 kw aur, ant 820t/598.7g. Feb. 8, 1958. 3rd & Broad, 98121. (206) 624-7077. TWX 910-444-2233. Licensee: KIRO Inc. Ownership: See Bonneville Intl Stns. ■ CBS. Rep: Peters, Griffin, Woodward. Wash atty: Wilkinson, Cragun & Barker. ■ Lloyd Cooney, pres; Kenneth L. Hatch, gen mgr; Glenn Wright, gen sls mgr; Gene Wecker, film buyer; John Lippman, news dir; Julie Moser, prom coord; Charles R. Morris, chief engr. ■ On 59 CATV's—212,200 subs. On 11 trans. Co-owned: KIRO-AM-FM. ■ Rates: \$1,200; 500; 175.

KOMO-TV—ch 4, 100 kw vis, 15 kw aur, ant 810t/550g. Dec. 10, 1953. 100 4th Ave. N., 98109. (206) 223-4000. TWX 910-444-2251. Licensee: Fisher Bcstg Inc. Ownership: Fisher Bcstg Inc. ■ ABC. Rep: Katz. Wash atty: Fisher, Wayland, Southmayd & Cooper. ■ W.W. Warren, pres & CEO; John Behnke, exec VP & gen mgr; Dave Crockett, senior VP; Jay W. Giesa, VP & asst gen mgr; Roy Albertson, gen sls mgr; Ed Lackner, stn mgr; Patrick Scott, prog dir & film buyer; Ralph Mifflin, dir of engr; Rosalie Sayyah, audience prom mgr; Jim Harriott, exec news dir. ■ On 102 CATV's—837,640 subs. On 13 trans. Co-owned: KOMO(AM). ■ Rates: \$2,000; 450; 200.

KSTW—(Tacoma)—ch 11, 316 kw vis, 47.4 kw aur, ant 900t/637g. March 1, 1953. Box 11411, Tacoma 98411. (206) 572-5789. TWX 910-441-2622. Licensee: Gaylord Bcstg Co. (acq 3-1-74). Ownership: Oklahoma Publishing Co., 100%. See Gaylord Bcstg Co., also Nwspr. ■ Rep: Tele Rep. Wash atty: Pierson, Ball & Dowd. ■ Edward L. Gaylord, chmn; Charles L. Edwards, VP & gen mgr; Robert J. Hamacher, gen sls mgr; Donald M. Lacy, asst gen mgr & prog dir; William R. McLain, prom mgr; John C. Eddy, news dir; Paul C. Crittenden, chief engr. ■ On 72 CATV's—844,753 subs. On 1 trans. ■ Rates: \$150; 300; 35.

Spokane

ADI No. 73; see Spokane market

KHQ-TV—ch 6, 87.1 kw vis, 17.4 kw aur, ant 2,150t/904g. Dec. 20, 1952. 4202 S. Regal St., 99203. (509) 448-4666. TWX 610-773-1830. Licensee: KHQ Inc. Ownership: Spokane Chronicle Co., 100%. See Nwspr. ■ NBC. Rep: Katz. Wash atty: Kirkland & Ellis. ■ J. Birney Blair, pres & gen mgr; Rich Alegria, loc sls mgr; Jack Reber, natl sls mgr; Homer Mason, prog dir; Larry Gants, prom mgr; Dean Mell, news dir; Dee Waymire, chief engr. ■ On 84 CATV's—97,700 subs. On 65 trans. Co-owned: KHQ-AM-FM.

KREM-TV—ch 2, 84.7 kw vis, 15.5 kw aur, ant 2,200t/969g. Oct. 31, 1954. 4103 S. Regal St., 99203. (509) 448-2000. TWX 509-328-0848. Licensee: King Bcstg Co. Ownership: See King Bcstg Stns. ■ CBS. Rep: Blair. Wash atty: Fletcher, Heald & Hildreth. ■ Ancil H. Payne, pres; Irwin Starr, VP & gen mgr; Tony Twibell, sls mgr; Bill Hall, prog dir & film buyer; Wes Lynch, news dir; Gloria Snyder, prom mgr; Warren Pritchard, chief engr. ■ On 100 CATV's—436,603 subs. On 38 trans. Co-owned: KREM-AM-FM. ■ Rates: \$360; 185; 60.

***KSPS-TV**—ch 7, 316 kw vis, 31.6 kw aur, ant 1,830t/600g. April 19, 1967. 3911 S. Regal St., 99203. (509) 455-3790. Licensee: Spokane School District No. 81. ■ PBS. Wash atty: Robert G. Seaks. ■ Walter A. Hitchcock, supt of schools; Walter J. Schaar, gen mgr; Claude Kistler, opns mgr; Sally Gerimonte, prog & traf mgr; Carol Kabat, news dir; Ronald Valley, chief engr. ■ On 40 CATV's—210,000 subs. On 20 trans.

KXLY-TV—ch 4, 48 kw vis, 9.55 kw aur, ant 3,060t/153g. Jan. 16, 1953. 500 W. Boone Ave., 99201. (509) Fairfax 8-9084. TWX 509-328-4083. Licensee: Spokane TV Inc. Ownership: See Morgan Murphy Stns, also Nwspr. ■ ABC. Rep: Peters, Griffin, Woodward; Simpson. Wash atty: Arthur Stambler & Mrs. Elizabeth B. Murphy, pres; Wayne F. McNulty, VP &

gen mgr & dir; I.O. Jorgenson, chief engr. ■ On 150 CATV's—356,520 subs. Co-owned: KXLY-AM-FM.

Tacoma

ADI No. 17; see Seattle-Tacoma market

***KCPQ-TV**—Licensed to Tacoma. See Seattle.

KSTW—Licensed to Tacoma. See Seattle.

***KTPS**—ch 62, 338 kw vis, 50 kw aur, ant 4201/351g. Sept 25, 1961. 1101 S. Yakima Ave., 98405. (206) 572-6262. Licensee: Tacoma School District No. 10. ■ PBS. ■ Bob Slingland, supvr of public & instructional bcstg; Tom Rogstad, prog mgr; John Givens, prom mgr; Robert W. Meers, chief engr. ■ On 25 CATV's—75,000 subs. Co-owned: *KTOY(FM).

Yakima

ADI No. 132; see Yakima market

KAPP—ch 35, 255 kw vis, 25.5 kw aur, ant 9601/175g. Sept 21, 1970. 35 S. First St., 98901. (509) 453-0351. Licensee: Apple Valley Bcstg Inc. Ownership: Morgan Murphy estate. See Morgan Murphy Stns, also Nwspr. ■ ABC Rep: PGW; Tacher, Wash atty; Arthur Stambler. ■ Mrs. Elizabeth Murphy, pres; Wayne McNulty, VP; Gary Pierone, mgr; Bob Ivers, news dir; Bob Jorgenson, chief engr; T. O. Jorgenson, engr supv. ■ On 5 CATV's. On 3 trans.

KIMA-TV—ch 29, 484 kw vis, 87.3 kw aur, ant 9701/66g. July 19, 1953. Box 702, 98907. (509) 575-0029. TWX 510-777-5356. Licensee: NWG Bcstg Co. Ownership: John Noel Jr., 37.5%; Rodger Noel, 12.5%; Bank, executor of estate of Harrell Whitney, 50%. ■ CBS Rep: H-R; Moore & Assoc. Wash atty; Smith & Pepper. ■ John Noel Jr., pres; Dale Hazen, VP & gen mgr; Jim Nolan, prog dir & film buyer; Brad Bolling, prom mgr; T.J. Close, news dir; Mike Rastovich, chief engr.

KNDO—ch 23, 500 kw vis, 61 kw aur, ant 9601/160g. Oct. 15, 1959. 1608 S. 24th Ave., 98902 or Box 10028, 98909. (509) 248-2300. TWX 510-777-5353. Licensee: Columbia Empire Bcstg Corp. (acq 2-15-61). Ownership: Hugh E. Davis, 100%. See Columbia Empire Stns. ■ NBC Rep: Katz. Wash atty; Haley, Bader & Potts. ■ Hugh E. Davis, pres-film buyer; Scott Marriner, gen mgr; Ben Shropshire, gen sls mgr; Elaine Malone, prog dir; Bill Oldman, news dir; Ron Krous, chief engr. ■ On 21 CATV's—58,713 subs. On 3 trans. ■ Rates: \$85; 40; 15.

***KYVE-TV**—ch 47, 550 kw vis, 55 kw aur, ant 9201/137g. Nov. 1, 1962. 1105 S. 15th Ave., 98902. (509) 575-3474. Licensee: Yakima School Dist. No. 7. ■ PBS. ■ Jerry Franklin, gen mgr & prog dir; Karen Volper, mgr; Hugh Wetmore, chief engr. ■ On 5 CATV's—9,000 subs. On 1 trans.

West Virginia

Beckley

WOAY-TV—Licensed to Oak Hill. See Oak Hill.

***WSWP-TV**—Licensed to Grandview. See Grandview.

Bluefield

ADI No. 139; see Bluefield-Beckley-Oak Hill market

WVVA—ch 6, 50 kw vis, 6.03 kw aur, ant 1,2201/185g. July 31, 1955. Broadcast Center, Rt. 460 By-pass, 24701. (304) 325-5487. TWX 710-938-8380. Licensee: WVVA TV Inc. (acq 5-1-79). Ownership: Quincy Newspapers Inc., see Nwspr. ■ NBC Rep: Avery-Knodel. Wash atty; Dow, Lohnes & Albertson. ■ Al Marra, gen mgr; Erlene Branch, prog dir; Terry Radnoczi, news dir; Kenneth Dick, chief engr. ■ On 100 CATV's—117,000 subs. ■ Rates: \$200; 70; 60.

Charleston

ADI No. 41; see Charleston-Huntington market

WCHS-TV—ch 8, 158 kw vis, 19.9 kw aur, ant 1,2401/999g. Aug. 15, 1954. 1111 Virginia St. E., 25324. (304) 346-5358. TWX 710-930-8720. Licensee: Rollins Telecasting Inc. Ownership: See Rollins Stns. ■ CBS Rep: H-R Television. Wash atty; Smith & Pepper. ■ O. Wayne Rollins, pres; Robert Paxson, gen mgr; Dennis Adkins, gen sls mgr; Richard Wagner, stn mgr; Lesley Ruszkowski, prom mgr; Kent Collins, news dir; Robert Roush, chief engr. ■ On 53 CATV's—89,000 subs. Co-owned: WCHS(AM)-WBES(FM).

WOWK-TV—Licensed to Huntington. See Huntington.

WSAZ-TV—Licensed to Huntington. See Huntington.

Clarksburg

ADI No. 162; see Clarksburg-Weston market

WBOY-TV—ch 12, 129 kw vis; 24 kw aur, ant 8601/593g. Nov. 17, 1957. 912 W. Pike St., 26301. (304) 623-3311. TWX 710-939-6813. Licensee: WBOY-TV Inc. (acq 12-15-76). Ownership: Commercial Dispatch Pub Co. ■ ABC, NBC Rep: Meeker; Dome. Wash atty; Arent, Fox, Kintner, Plotkin & Kahn. ■ B. Imes, pres; J.A. Skip Simms, gen mgr; Mel Kofod, gen sls mgr; Bob Toothman, prog dir & film buyer; Bob Wurster, prom mgr; Bob Fulton, news dir; Joe Wright, chief engr. ■ On 75 CATV's—100,000 subs. ■ Rates: \$160; 60; 20.

WDTV—Licensed to Weston. See Weston.

Grandview

ADI No. 139; see Bluefield-Beckley-Oak Hill market

***WSWP-TV**—ch 9, 316 kw vis, 63.2 kw aur, ant 1,0001/449.8g. Nov. 1, 1970. Box A.H., Beckley, 25801. (304) 255-1501. TWX 710-938-8379. Licensee: W. Va. Educ Bcstg Authority. ■ PBS. Wash atty; Bilger & Blair. ■ Arthur E. Albrecht, gen mgr; Rita Ray, prog dir; Jim Bakken, prom mgr; Leon Drye, chief engr. ■ On 170 CATV's—130,000 subs. Co-owned *WVPB(FM), Beckley.

Huntington

ADI No. 41; see Charleston-Huntington market

WCHS-TV—Licensed to Charleston. See Charleston.

***WMUL-TV**—ch 33, 398 kw vis, 79.4 kw aur, ant 1,2801/1,071g. July 14, 1969. Third Ave., 25701. (304) 696-6630. TWX 710-931-8070. Licensee: W. Va. Educl Bcstg Authority. ■ PBS, EETN. Wash atty; Bilger & Blair. ■ William Haley Jr., gen mgr; Carol Brodtrick, prog mgr; John Stefanski, comm relations dir; George Parniczka, chief engr. ■ On 84 CATV's—120,000 subs. On 1 trans. Co-owned *WHPW(FM).

WOWK-TV—ch 13, 132 kw vis, 26.3 kw aur, ant 1,267.51/1,109g. Oct. 2, 1955. 625 Fourth Ave., 25701. (304) 525-7661. TWX 710-931-8078. Licensee: Gateway Communications Inc. (acq 10-23-74). Ownership: See Gateway Communications Stns. ■ ABC Rep: Blair. ■ George Koehler, pres; Leo M. MacCourtney, VP & gen mgr; Tom Connors, gen sls mgr; Judy Girard, prog dir & film buyer; Robert D. Willis, prom mgr; Jacqui Mullen, news dir; Stu Bershstein, chief engr. ■ On 92 CATV's—176,000 subs. On 2 trans. ■ Rates: \$500; 150; 80.

WSAZ-TV—ch 3, 46.8 kw vis, 7 kw aur, ant 1,2501/1,069g. Nov. 15, 1949. 645 Fifth Ave., 25721. (304) 697-4780. TWX 710-931-8034. Licensee: Lee Enterprises Inc. (acq 4-28-71). Ownership: See Lee Stns, also Nwspr. ■ NBC Rep: Katz. Wash atty; Pierson, Ball & Dowd. ■ Lloyd G. Schermer, pres; George R. Andrick, gen mgr; Harold Hall, sls mgr; C. William Watts, ntl sls mgr; George Curry, prog dir; Bob Brunner, news dir; John Clay, chief engr. ■ On 204 CATV's—256,231 subs. ■ Rates: \$1,000-350.

Morgantown

ADI No. 11; see Pittsburgh market

***WWWV-TV**—ch 24, 400 kw vis, 80 kw aur, ant 1,5021/518g. Feb. 23, 1969. W. Va. U., Box TV-24,

Washington, West Virginia, Wisconsin TV

26505. (304) 293-6511. TWX 710-921-0307. Licensee: W. Va. Bd of Regents. ■ PBS, EEN. Wash atty; Bilger & Blair. ■ C. Gregory Van Camp, gen mgr; R. Gregory Ruff, bus mgr; Robert J. Sestili, assoc dir prog & stn mgr; Ann Engelman, prog mgr; Judith A. Parker, school svcs mgr; Keith L. Massie, assoc dir opns; Carolyn Bailey, cmnty rel dir; David Hopfer, sr prod; Gordon Smith, prod supvr. ■ On 65 CATV's. On 5 trans.

Oak Hill

ADI No. 139; see Bluefield-Beckley-Oak Hill market

WOAY-TV—ch 4, 100 kw vis, 20 kw aur, ant 7401/688g. Dec. 14, 1954. Box 251, 25901. (304) HObar 9-3361. Licensee: Thomas Bcstg Co. Ownership: Estate of Robert R. Thomas Jr., 100%. ■ ABC Rep: Savalli/Gates. Wash atty; Barnes & Neilson. ■ Robert R. Thomas III, gen mgr; Robert R. Brown, stn mgr & film buyer. ■ On 35 CATV's—75,000 subs.

Parkersburg

ADI No. 197; see Parkersburg market

WTAP-TV—ch 15, 208 kw vis, 41.1 kw aur, ant 6201/439g. Oct. 8, 1953. 123 W. 7th St., 26101. (304) 485-4588. Licensee: Benedek Bcstg Corp. (acq 10-3-79). ■ NBC Rep: Spot Time; Rgnl Reps (Ohio, Ky); Dome. Wash atty; A. Thomas Carroccio. ■ Sherman A. Grimm, gen mgr & film buyer; Glen Wilson, prog dir; Charles Helmick, chief engr. ■ On 32 CATV's—36,168 subs.

Weston

ADI No. 162; see Clarksburg-Weston market

WDTV—ch 5, 100 kw vis, 20 kw aur, ant 8851/509g. June 1, 1960. Box 480, Bridgeport, W.Va. 26330. (304) 842-3558. TWX 710-935-1142. Licensee: Withers Broadcasting Co. of West Virginia (acq 5-8-73). Ownership: W. Russell Withers Jr., 100%. ■ CBS, NBC Rep: H-R Television. Wash atty; Glaser, Fletcher & Johnson. ■ W. Russell Withers Jr., pres; Dustyn Wayman, stn mgr; Rich Terry, sls mgr; Nick E. Pellegrini, prog dir-film buyer; Mike Mirachi, prom mgr; Kenneth Smith, chief engr. ■ On 123 CATV's—140,225 subs. ■ Rates: \$80; 50; 35.

Wheeling

ADI No. 130; see Wheeling, W.Va.-Steubenville, Ohio market

WSTV-TV—Licensed to Steubenville, Ohio. See Steubenville, Ohio.

WTRF-TV—ch 7, 316 kw vis, 30.9 kw aur, ant 9601/740g. Oct. 23, 1953. 96-16th St., 26003. (304) 232-7777. TWX 304-232-6897. Licensee: Forward Tele-Production Inc. Ownership: See Forward Communications Stns. ■ CBS Rep: Meeker. Wash atty; McKenna, Wilkinson & Kittner. ■ Charles Sherman, pres, gen mgr & film buyer; Frank Curtis, exec VP & gen sls mgr; Garry Vorhees, opns mgr; George Carroll, prog mgr; Ged Young, PR dir; Mark Davis, VP news; Robert McFarland, chief engr. ■ On 160 CATV's—540,000 subs. On 2 trans. Co-owned: WTRF(FM). ■ Rates: \$185; 60; 55.

Wisconsin

Eau Claire

ADI No. 123; see La Crosse-Eau Claire market

WEAU-TV—ch 13, 225 kw vis, 28.8 kw aur, ant 1,9901/2,000g. Dec. 17, 1953. Box 47, 54701. (715) 832-3474. TWX 910-282-1633. Licensee: WEAU Inc. (acq 1962). Ownership: See Post Corp. Stns, also

Wisconsin TV

Nwspr. ■ NBC. Rep: Peters, Griffin, Woodward; Hurley Wash atty: Donald Ward. ■ Victor I. Minahan, pres; Lawrence A. Busse, gen mgr; Clark Wideman, stn mgr; Denise Noonan, prog dir; Gilbert Buettner, news dir; Robert Fallis, chief engr. ■ On 41 CATV's—67,581 subs. Co-owned: WYY(FM) and WAXX-FM. ■ Rates: \$220; 115; 50.

WQOW—ch 18, 500 kw vis, 100 kw aur, ant 7447/506g. Jan 1980. (608) 274-1234. Licensee: Liberty Television Inc. Ownership: Liberty Communications Inc. ■ Rep: Katz. Wash atty: Fly, Shuebruk, Blume, Gaguine, Boros & Schulkind. ■ Terry Shockley, pres & gen mgr; Jack Brennan, VP sis; Bruce Liljegen, film buyer; Robert Zuelsdorf, VP engr.

Green Bay

ADI No. 87; see Green Bay market



WBAY-TV—ch 2, 100 kw vis, 20 kw aur, ant 1,250/1,140g. March 17, 1953. 115 S. Jefferson, 54301. (414) 432-3331. TWX 910-263-1260. Licensee: Nationwide Communications (acq 1974). Ownership: See Nationwide Communications Stns. ■ CBS. Rep: Blair. Wash atty: Fly, Shuebruk, Gaguine, Boros & Schulkind. ■ William M. Dunaway, gen mgr; C. R. Burnton, gen sls mgr; Richard Millhiser, prog dir; Robert Seering, prom mgr; Brian Peterson, news dir; Joseph Taylor, chief engr. ■ On 3 trans. ■ Rates: \$400; 160; 40.

WFRV-TV—ch 5, 93.3 kw vis, 18.6 kw aur, ant 1,120/999g. May 21, 1955. 1181 E. Mason St., Box 1128, 54305. (414) 437-5411. TWX 910-263-1258. Licensee: WFRV Inc. Ownership: See Orion Stns. ■ NBC. Rep: Katz; McDermott (Canada). Wash atty: Covington & Burling. ■ Robert Southard, pres-gen mgr; Al Lucero, gen sls mgr; Doug Clemensen, opns dir-film buyer; Bob Allen, news dir; Harry Hill, chief engr. ■ On 20 CATV's—58,000 subs. On 4 trans. ■ Rates: \$350; 125; 70.

WLRE—ch 26, 250 kw vis, 50 kw aur, ant 660/496g. Jan 1980. 2301 S. Oneida St., 54304. (414) 494-2626. Licensee: TV-26 Inc. Ownership: Andrew Brusda, 37%; Lyle Evans, 37.5% & others. ■ Lyle Evans, chmn of bd-gen mgr; Andrew Brusda, pres-chief engr.

WLUK-TV—ch 11, 316 kw vis, 47.4 kw aur, ant 1,260/1,159g. Sept 10, 1954. Box 7711, 54303. (414) 494-8711. TWX 910-263-1267. Licensee: WLUK Inc. Ownership: See Post Corp. Stns, also Nwspr. ■ ABC. Rep: Peters, Griffin, Woodward. ■ Victor I. Minahan, pres; David L. Nelson, VP & mgrs, Post Corp stns; Thomas A. Hutchison, gen mgr; Lowell Johnson, gen sls mgr; Monty Stock, prog dir; Walter Zimmerman, news dir; William Wreidt, chief engr. ■ On 19 CATV's—On 5 trans.

***WPNE**—ch 38, 912 kw vis, 182 kw aur, ant 1,180/1,149g. 732 N. Midvale Blvd., Madison, 53705. (608) 266-0036. Licensee: Educational Communications Board. ■ PBS. Wash atty: Dow, Lohnes & Albertson. ■ Anton J. Moe, exec dir; Paul M. Norton, dep dir ECB; Don Kates, rgnl rep; Byron Knight, prog dir; William C. Woods, dir of engr. ■ Co-owned: *WPNE-FM.

La Crosse

ADI No. 123; see La Crosse-Eau Claire market

***WHLA-TV**—ch 31, 955 kw vis, 191 kw aur, ant 1,140/831g. Dec. 3, 1973. 207 Communications Center, 800 Broadway St., Menomonie 54751. (715) 232-2628. Licensee: Educational Communications Board. ■ PBS. Progmg for the deaf 4 hrs wkly. ■

Execs: See *WHWC-TV Menomonie. ■ On 16 CATV's. Co-owned: *WHLA(FM).

WKBT—ch 8, 316 kw vis, 57.5 kw aur, ant 1,540/1,625g. Aug 8, 1954. 141 S. 6th St., 54601. (608) 782-4678. TWX 910-287-2572. Licensee: Gross Telecasting of Wis. Inc. (acq 1-15-70). Ownership: See Gross Telecasting Inc. ■ CBS. Rep: Avery-Knodel; Hyett/Ramsland. Wash atty: Arent, Fox, Kintner, Plotkin & Kahn. ■ Peter S. Good, gen mgr; William Roush, natl sis mgr; Larry Johnson, prom mgr; Mark J. Quade, news dir; Al Leeman, chief engr. ■ On 65 CATV's—65,011 subs. On 1 trans. ■ Rates: \$250; 95; 65.

WXOW-TV—ch 19, 132.1 vis, 26.4 aur, ant 930/605g. March 7, 1970. Box 128, 54601. (507) 895-4433. Licensee: Liberty TV Inc. (acq 11-30-78). Co-owned satellite of WKOW-TV Madison. ■ ABC. Rep: Katz. Wash atty: Fly, Shuebruk, Blume, Gaguine, Boros & Schulkind. ■ Terry K. Shockley, pres; David F. Peschau, VP & gen mgr; Arthur Osborn, chief engr. ■ On 10 CATV's—25,170 subs.

Madison

ADI No. 103; see Madison market

***WHA-TV**—ch 21, 339 kw vis, 67.6 kw aur, ant 1,250/1,200g. May 3, 1954. 821 University Ave., 53706. (608) 263-2121. DACS 608-233-3664. Licensee: Univ of Wisc. Board of Regents. ■ PBS. Wash atty: Dow, Lohnes & Albertson. ■ Ronald C. Bornstein, dir & gen mgr; Larry Reid, opns mgr; H. Richard Hiner, stn mgr; Selma Perelman, prom mgr; Larry Dickerson, prog mgr; Randall Feldman, dev dir; Donald Borchert, dir engr. ■ On 20 CATV's. Co-owned: *WHA(AM).

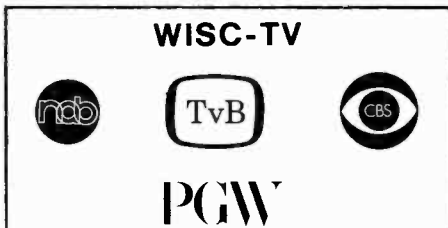

WISC-TV—ch 3, 56.2 kw vis, 11 kw aur, ant 1,190/1,107g. June 24, 1956. 4801 W. Bellline Hwy, 53711. (608) 271-4321. TWX 608-654-8212. Licensee: TV Wis. Inc. Ownership: See Morgan Murphy Stns, also Nwspr. ■ CBS. Rep: Peters, Griffin, Woodward. Wash atty: Arthur Stambler. ■ Mrs. Elizabeth B. Murphy, pres; Stephen Herling, gen mgr; John Hrubesky prog dir; Tom Bier, news dir; Walter Hariu, chief engr. ■ On 46 CATV's—114,338 subs. ■ Rates: \$175; 80; 45.

WKOW-TV—ch 27, 871 kw vis, 174 kw aur, ant 1,250/1,182g. July 1953. Box 100, 53701. (608) 274-1234. TWX 910-286-2718. Licensee: Liberty TV Inc. (acq 9-21-78). Ownership: Liberty TV Inc. ■ ABC. Rep: Katz. Wash atty: Fly, Shuebruk, Blume, Gaguine, Boros & Schulkind. ■ Terry K. Shockley, pres & gen mgr; Jack Brennan, VP sis; Margaret Antonius, prog dir & prom mgr; Wayne Wallace, news dir; Marshal Shapiro, sports dir; Bruce R. Liljegen, VP prog; Robert L. Zuelsdorf, VP engr. ■ On 27 CATV's—33,700 subs. On 1 trans. ■ Rates: \$450; 120; 50.

WMTV—ch 15, 794 kw vis, 79.4 kw aur, ant 1,160/1,100g. July 1953. 615 Forward Dr., 53711. (608) 274-1515. TWX 910-286-2729. Licensee: Forward TV Inc. Ownership: See Forward Communications Stns, also Nwspr. ■ NBC. Rep: Meeker. Wash atty: McKenna, Wilkinson & Kittner. ■ Thomas Bolger, pres; Addison Sprague, gen sls mgr; John Hrubesky, prog dir; Jane Hady, prom mgr; Thomas Milbourn, news dir; Elmer Wiesensel, chief engr. ■ On 20 CATV's.

Menomonie

ADI No. 13; see Minneapolis-St. Paul market

***WHWC-TV**—ch 28, 871 kw vis, 174 kw aur, ant 1,150/1,200g. Nov. 18, 1973. 207 Communications Ctr., 800 St., 54751. (715) 232-2628. Licensee: Educational Communications Board. ■ PBS. Progmg for the deaf 4 hrs wkly. Wash atty: Dow, Lohnes & Albertson. ■ Anton J. Moe, exec dir; Paul M. Norton, asst dir; Byron Knight, net prog dir; James W.

Kissinger, rgnl rep; William Estes, prom mgr; William C. Woods, chief engr. ■ On 12 CATV's. Co-owned: *WHWC(FM).

Milwaukee

ADI No. 26; see Milwaukee market

WCGV—ch 24, 2,000 kw vis, 400 kw aur, ant 1,028/1,085g. Not on air, target date unknown. Authorized for pay-TV operation. 3950 N. Holton St., 53212. (414) 963-1924. Permittee: B&F Broadcasting Inc. Ownership: Robert S. Block, 48%; Marvin L. Fishman, 42%; and others. ■ Wash atty: Dow, Lohnes & Albertson. ■ Robert S. Block, pres.

WISN-TV—ch 12, 316 kw vis, 31.6 kw aur, ant 1,000/1,105g. Oct 27, 1954. Box 402, 53201. (414) 342-TV12. TWX 910-262-3417. Licensee: Hearst Corp. Ownership: See Hearst Stns, also Nwspr. ■ ABC. Rep: Blair. Wash atty: Dempsey & Koplovitz. ■ Mickey L. Hooten, VP & gen mgr; Howard Ritchie Jr., gen sls mgr; Rick Henry, loc sis mgr; Stuart Mackie, ntl sis mgr; Stan Marinoff, dir bcst opns; Tom Hauff, news dir; Larry Newton, prod dir; Ron Anderson, edit dir; Mary Alice Tierney, community svcs dir; Jeff Nettesheim, creative svcs dir; Gerald Robinson, chief engr. ■ On 8 CATV's—31,600 subs. On 1 trans. Co-owned: WISN-AM and WLPX-FM. ■ Rates: \$1,400; 375; 130.

WITI-TV—ch 6, 100 kw vis, 10 kw aur, ant 1,000/1,078g. May 21, 1956. 9001 N. Green Bay Rd., 53209. (414) 355-6666. TWX 910-262-3425. Licensee: WITI-TV Inc. (acq 12-22-58). Ownership: See Storer Stns. ■ CBS. Rep: Storer TV Sis. Wash atty: Warren C. Zwicky. ■ Henry J. Davis, VP & gen mgr; James P. Behling, opns & prog dir; Allen L. Haushalter, prog mgr; Andrew P. Potos, stn mgr; Douglas M. Wenger, prod dir; Carl Zimmermann, communications dir; Robert Truscott, chief engr. ■ On 9 CATV's—31,500 subs. ■ Rates: \$1,650; 425; 140.

***WMVS**—ch 10, 316 kw vis, 49 kw aur, ant 750/1,079g. (CP: 309 kw vis, 30.9 kw aur, ant 1,010/1,12g. Oct. 28, 1957. 1015 N. Sixth St., 53203. (414) 271-1036. Licensee: Milwaukee Area Bd of Vocational, Technical & Adult Educ. ■ PBS, CEN (regional). Wash atty: Dow, Lohnes & Albertson. ■ Otto Schlaak, mgr; Don Burgess, prog mgr; John Lemke, film supvr; Harold G. Wagner, chief engr. ■ On 35 CATV's—110,936 subs.

***WMVT**—ch 36, 151 kw vis, 18.2 kw aur, ant 440/1,078g. (CP: 1,170 kw vis, 117 kw aur, ant 926/1,112g). Jan. 23, 1963. Licensee: Milwaukee Area Bd of Vocational, Technical & Adult Educ. ■ Execs: See *WMVS(TV). On 10 CATV's—15,477 subs.

WTMJ-TV—ch 4, 100 kw vis, 20 kw aur, ant 1,000/1,096g. Dec. 1947. 720 E. Capitol Dr., 53201. (414) 332-9611. TWX 910-262-3141. Licensee: WTMJ Inc. Ownership: The Journal Co., 100%. See Nwspr. ■ NBC. Rep: Harrington, Righter & Parsons. Wash atty: Hogan & Hartson. ■ Michael McCormick, pres; Richard Herbst, VP & gen mgr; Gerald Heilman, gen sls mgr; Norb Ryan, natl sis mgr; Gerald McGrath, prog dir; Wayne Godsey, mgr news opns; Jim Williams, chief engr. ■ On 12 CATV's. Co-owned: WTMJ-AM-WKTI-FM. ■ Rates: \$1100; 350; 100.

WVTV—ch 18, 1,100 kw vis, 110 kw aur, ant 530/663g. July 1, 1959. Box 1818, 53201. (414) 442-7050. TWX 910-262-3466. Licensee: Gaylord Bcstg (acq 4-1-66). Ownership: See Gaylord Bcstg Stns. ■ Rep: Katz. Wash atty: Pierson, Ball & Dowd. ■ Edward L. Gaylord, pres; Joseph Loughlin, exec VP & gen mgr; Al Leill, gen sls mgr; William Franks, prog dir & film buyer; Michael Schuch, asst gen mgr; Lori Wucherer, prom mgr; William U. Witt, dir of engr. ■ On 34 CATV's—115,142 subs.

Park Falls

ADI No. 126; see Wausau-Rhinelander market

***WLEF-TV**—ch 36, 741 kw vis, 148 kw aur, ant 1468/1467g. Dec 1977. 732 N. Midvale Blvd., Madison, 53705. 608 266-0036. Licensee: State of Wisconsin-Educational Communications Board. ■ Wash atty: Dow, Lohnes & Albertson. ■ Tony Moe, exec dir; Paul Norton, dep dir; Byron Knight, prog dir; William Woods, chief engr.

Rhineland

ADI NO. 128; see Wausau-Rhineland market

WAEO-TV—ch 12, 316 kw vis, 65 kw aur, ant 1,735/1,685g, Oct. 6, 1966. Box 858, S. Oneida Ave. 54501. (715) 369-4700. Licensee: Northland TV Inc. (acq 6-1-79). Ownership: Seaway Communications Inc. ■ NBC. Rep: Spot Time; Robert Hurley, Wash atty; Mullin, Connor & Rhyne. ■ John W. Swain, pres; Carl Hilstrom, gen mgr & gen sls mgr; Mary Wolniewicz, asst gen mgr & bus mgr; Sue Sharkey, prog dir; Willa Mae Warren, prom mgr; Charles Heath, news dir; Ned Westman, chief engr. ■ On 25 CATV's—8,000 subs. On 4 trans. ■ Rates: \$60; 40; 30.

Superior

KBJR-TV—Licensed to Superior. See Duluth, Minn.

Wausau

ADI No. 128; see Wausau-Rhineland market

WAOW-TV—ch 9, 204 kw vis, 20.4 kw aur, ant 990/647g, May 7, 1965. 1908 Grand Ave., 54401. (715) 842-2251. TWX 715-331-0887. Licensee: Liberty TV Inc. (acq 9/21/78). Ownership: Liberty TV Inc. ■ ABC. Rep: Katz. Wash atty: Marmet. ■ Terry K. Shockley, pres; Bruce R. Liljergren, VP & gen mgr; Jack Brennan, VP sls; Donald J. Stenz, chief engr. ■ On 12 CATV's—13,150 subs.

***WHRM-TV**—ch 20, 724 kw vis, 144 kw aur, ant 987/980g, 1975. 732 N. Midvale Blvd., Madison, 53705. (608) 266-0036. Licensee: Educational Communications Board. ■ PBS. Wash atty: Dow, Lohnes & Albertson. ■ Execs: see *WPNE, Green Bay. ■ Co-owned with WHRM(FM).

WSAU-TV—ch 7, 316 kw vis, 63.2 kw aur, ant 1,210/647.3g, Oct. 23, 1954. 1114 Grand Ave. 54401. (715) 845-4211. Licensee: Forward Communications Corp. Ownership: See Forward Communications Stns, also Nwspr. ■ CBS. Rep: Meeker; Hyett. Wash atty: McKenna, Wilkinson & Kittner. ■ Bart Kellinhaus, pres & gen mgr; John T. Crowley, VP prog & prom mgr; Mark Zelich, VP news & sports; James W. Frey, VP sls; Donald Cochart, VP opns; Joe Kamenick, chief engr. ■ On 14 CATV's—26,000 subs. On 3 trans. Co-owned: WSAU(AM)-WIFC(FM).

Wyoming

Casper

ADI No. 180; see Casper-Riverton market

KTWO-TV—ch 2, 100 kw vis, 10.2 kw aur, ant 2,000/375g, March 1, 1957. Box 2720, 82602. (307) 237-3711. TWX 910-949-4462. Licensee: Harriscope Bcstg Corp. (acq 3-1-57). Ownership: See Harriscope Stns. ■ ABC, CBS, NBC. Rep: Meeker, Hyett-Ramsland, Simpson-Reilly. Wash atty: Cohn & Marks. ■ Burt I. Harris, pres; Bob Dallas Price, VP gen mgr; Jack Rosenthal, exec VP; Dave Borino, prog dir; Pete Williams, news dir; Gary Teddy, admin mgr. ■ On 24 CATV's—47,000 subs. On 39 trans. Co-owned: KTWO(AM). ■ Rates: \$200; 160; 45.

New TV—ch 14, 1,456 kw vis, 146 kw aur, ant 1,887/250g, 200 City Center Bldg, 82601. Permittee: The Chrysostom Corp. Ownership: Henry Ort, 20%; Robert Zipay, 20%; Daniel Burke, 10%; Vincent Horn Jr., 10%; Franklin Brown, 40%. ■ Wash atty: Brown & Bernstein.

Cheyenne

ADI No. 187; see Cheyenne market

KYCU-TV—ch 5, 100 kw vis, 10 kw aur, ant 620/483g, March 22, 1954. 2923 E. Lincolnway, 82001. (307) 634-7755. TWX 910-949-4067. Licensee: Wyneco Communications Inc. (acq 9-72). Ownership: See Lamb Enterprises Inc. ■ CBS, ABC, NBC. Rep: Avery-Knodel; Soderlund (Omaha). Wash atty: Fly, Shuebruk, Blume, Gaguine, Boros &

Schulkind. ■ Arthur Ingram, pres; Carl J. Occhipinti, gen mgr; Stu Seibel, prog dir; Margie O'Brien, dir natl sls; Gerald Homer, chief engr. ■ On 16 CATV's—42,329 subs. On 15 trans. ■ Rates: \$130-210; 75-130; 25-55.

Riverton

ADI No. 180; see Casper-Riverton market

KWRB-TV—ch 10, 58.9 kw vis, 8.7 kw aur, ant 1,630/79g, Dec. 22, 1957. 500 Arapahoe, Thermopolis, 82443. (307) 864-2351. Licensee: Chief Washakie TV. Ownership: Joseph P & Mildred V. Ernst, 100%. ■ NBC, CBS. Rep: Savalli-Gates. Wash atty: McKenna, Wilkinson & Kittner. ■ Mildred Ernst, gen mgr; Pamela Allen, prog dir, sls mgr & film buyer; Karl V. Kertson, news dir & chief engr. ■ On 7 CATV's. On 2 trans.

Rock Springs

ADI No. 47; see Salt Lake City market

KTUX—ch 13, 10 kw vis, 1 kw aur, ant 57.3/45.6g. Not on air, target date unknown. 1396 Singletree Dr., Green River 82935. Western Bcstg Corp. ■ Wash atty: Booth & Freret.

Sheridan

ADI No. 184; see Rapid City, S.D. market

KSGW-TV—ch 12, 316 kw vis, 63.2 kw aur, ant 1216t. Oct. 28, 1977. Box 1760, Rapid City, S.D. 57709. (605) 342-2000. TWX 510-366-8012. Duhamel Bcstg Enterprises. ■ NBC, CBS. Rep: Katz; Soderland, Omaha. Wash atty: Fisher, Wayland, Southmayd & Cooper. ■ Helen Duhamel, bd chmn; William Duhamel, pres & gen mgr; Harold Hirte, bcst mgr & film buyer; Monte Loos, prog dir; Marilyn Spicer, prom mgr; Mike Morgan, news dir; Fred Wuenschel, chief engr. ■ On 2 CATV's—2,500 subs. On 4 trans. ■ Rates: \$500; 145; 55.

Puerto Rico

Aguadilla

WOLE-TV—ch 12, 17.8 kw vis, 5 kw aur, ant 1,010/60g, May 13, 1960. Box AQ, Mayaguez 00708. (809) 833-1200. TWX 385-4414. Licensee: Western Broadcasting Corp. of Puerto Rico. Ownership: Du Art Film Labs Inc., 50%; Jose Bechara, 25%; Rynalda Barletta, 12.5%; Alfonso Gimenez-Aguayo, 12.5%. ■ Sp full time. ■ Wash atty: Fletcher, Heald & Hildreth. ■ Irwin Young, pres; Amadeo Nazario, gen, sales & prom mgr & film buyer; Santiago Hernandez, prog dir; Gilberto Rodriguez, news dir; Doel Oriol, chief engr. ■ On 1 trans. ■ Rates: \$60; 30; 20.

WVEO—ch 44, 995 kw vis, 100 kw aur, ant 1,220/235g, October 1974. Licensee: Video Empresas Dell'Oeste Inc. Ownership: Dr. Pablo Guardiola, 42%; Abacou Radio Corp., 42%; Hector Nicolau, 16%. ■ Net: Perez Perry. Sp full time. ■ Dr. Pablo Guardiola, pres; Hector Nicolau, chief engr. ■ Rates: \$30; 20; 20.

Caguas

WKBM-TV—ch 11, 200 kw vis, 39.8 kw aur, ant 1,178/243g, May 23, 1960. Avenida Condado 657, 00905. Licensee: American Colonial Bcstg Corp. Ownership: Perez Perry Family, 100%. ■ Rep: Cadena Perez-Perry. Wash atty: William Bernton. ■ Zaida Ramirez de Perez Perry, pres; Eleuterio Vega, gen mgr; Zaida Perez Ramirez, exec VP; Fernando L. Casan, prod mgr; Alfredo Arias, gen sls mgr; Anna S. Olivera, prom mgr; Pedro Zervigon, news dir; Robert L. Beurket, chief engr. ■ On 1 CATV—18,000 subs. On 2 trans. Co-owned: WKVM-AM-FM. ■ Rates: \$390; —; 125.

Wyoming TV

Fajardo

WSTE—ch 13, 31.6 kw vis, ant 2,900/338g. Not on air, target date unknown. Permittee: WSTE-TV Inc. Ownership: James C. Leake, 80%; Carmina Mendez, 20%. See Leake Stns. ■ Wash atty: Eugene F. Mullin.

Mayaguez

***WIPM-TV**—ch 3, 35 kw vis, 3.5 kw aur, ant 440/159g (CP: 77.6 kw vis, ant 2,280/383g). April 28, 1961. Box 449, 00708. (809) 832-0164. TWX 385-4401. Licensee: Dept. of Educ. of PR. ■ PBS. Wash atty: Steptoe & Johnson. ■ Salvador Suau, mgr.

WOLE-TV—Licensed to Aguadilla. See Aguadilla.

WORA-TV—ch 5, 95.5 kw vis, 19.1 kw aur, ant 2,000/240g, Oct. 1, 1953. Box 43, 00708. (809) 832-1150. Licensee: Quality Telecasting Corp. Ownership: Telecina Inc., 100%. Telecina is owned by Alfredo R. deArellano Jr. & family. See Quality Bcstg. ■ All Spanish. Wash atty: Wilner & Scheiner. ■ Alfredo R. deArellano, pres; Glenn A. Tryon, VP & chief of opns; Eduardo Bado, asst mgr; Joe Diaz, prog dir; Guillermo Bonet, dir of engr; Jesus Echavarria, chief engr. ■ On 1 trans. Co-owned: WORA-AM-FM. ■ Rates: \$70; 35; 35.

Ponce

WLuz—ch 7, 166 kw vis, 22.4 kw aur, ant 2,710/440g, Feb. 2, 1958. Box A, San Juan, 00657. (809) 724-7575. TWX 809-345-3074. Licensee: Ponce TV Corp. Ownership: Lucas T. Muniz, 100%. ■ Sp full time. Rep: Pan-American Bcstg Corp. Wash atty: Verner, Liipfert, Bernhard & McPherson. ■ Lucas T. Muniz, pres; Enrique Rubiano, gen mgr; M. Fajarda, gen sls mgr; A. Jovet, prog dir & film buyer; Z. Zaiter, prom mgr; F. Garcia, news dir; D. Baez, chief engr. ■ Rates: \$180; 115; 80.

WSUR-TV—ch 9, 57.5 kw vis, 7.2 kw aur, ant 2,775/276g, February 1958. Box 471, 00732. (809) 842-4178. Licensee: American Colonial Bcstg Corp. Ownership: See American Colonial Stns. ■ Rep: Cadena Perez-Perry. Wash atty: Mallyck & Bernton. ■ Ralph Perez Perry, pres & mgr; Luis-Felipe Rodriguez, prod mgr.

San Juan

WAPA-TV—ch 4, 53.7 kw vis, 8.1 kw aur, ant 2,865/1,094g, April, 1954. G.P.O. Box 2050, 00936. (809) 792-4444. Telex: 3450245. Licensee: Puerto Rico Broadcasting Inc. (acq 5-26-76). Ownership: Dale Moore and John Price. See Dale G. Moore Stns. ■ Rep: Caballero Spanish Media. Wash atty: Fletcher, Heald & Hildreth. ■ Richard Moore, VP gen mgr & film buyer; Angel Comesana, gen sls mgr; Rafael Duany, prog dir; William Perez, news dir; Julio Brito, chief engr. ■ Rates: \$660; 435; 140.

***WIPR-TV**—ch 6, 53.7 kw vis, 5.37 kw aur, ant 2,860/1,094g, Jan. 6, 1958. Box 909, Baldrich, Rio Piedras, 00919. (809) 763-3666. Licensee: Dept. of Educ. of PR. ■ PBS. Sp 40 hrs wky. Wash atty: Steptoe & Johnson. ■ Alberto Cordero, gen mgr; Hector V. Suarez, prog dir & prom mgr; Jose M. Alvarez, news dir; Manuel Collazo, chief engr. ■ Co-owned: *WIPR-AM-FM.

WKAQ-TV—ch 2, 53.7 kw vis, 10 kw aur, ant 2830/1,100g, March 28, 1954. Box W, 00936. (809) 764-0202. Licensee: Telemundo Inc. Ownership: Angel Ramos Foundation. ■ Rep: Inter-American. Wash atty: Dempsey & Koplovitz. ■ Argentina S. Hillis, pres; Rafael Ruiz, VP & gen mgr; Roberto L. Prohias, sls mgr; Enrique Valdes Pages, chief engr. ■ On 5 trans. Co-owned: WKAQ-AM-FM.

WKBM-TV—Licensed to Caguas. See Caguas.

**Guam, P.R., VI., Micronesia,
Am. Samoa TV**

Guam

Agana

***KGTF**—ch 12, 27.4 kw vis, 5.47 kw aur, ant 1991/187g. Oct. 30, 1970. Box 3615, 96910. 734-2207. Licensee: Guam Educational Telecommunications Corp. ■ PBS. ■ Ursula I. Muna, stn mgr. ■ On 1 CATV—11,500 subs.

KUAM-TV—ch 8, 25.1 kw vis, 2.57 kw aur, ant 1401/320g. Aug. 5, 1956. Box 368, 96910. 477-9861. TWX 721-6142. Licensee: Pacific Telestations Inc. Ownership: Lawrence S. Berger, 51%; Ronald E. Pritchard, 17%; Eliot Cushman, 14%. ■ CBS, ABC, NBC. Rep: Intercontinental Wash atty: Pierson, Ball & Dowd. ■ Lawrence Berger, pres; Jon Anderson, VP-gen mgr; Dave Ecret, news dir; David Obenauf, chief engr. ■ On 1 CATV. On 2 trans. Co-owned KUAM-AM-FM. ■ Rates: \$44; 36; 20.

Virgin Islands

Charlotte Amalie

WBNB-TV



WBNB-TV—ch 10, 52.5 kw vis, 5.2 kw aur, ant 2,610t/203g. (CP: 2.5 kw vis, 5 kw aur). July 22, 1961. Box 1947, 00801. (809) 744-0300/0400. Licensee: Island Teleradio Service Inc. Ownership: District Communications Inc., 100%. ■ CBS, NBC. Wash atty: Arnold & Porter. ■ Ruth H. Jones, pres; Joe Potter, gen mgr, prog dir & s/s mgr; Kyle King, news dir. ■ On 2 CATV's—11,000 subs. ■ Rates: \$47.25; 42; 36.75.

***WTJX-TV**—ch 12, 16.6 kw vis, 3.31 kw aur, ant 1,600t/134g. Aug 29, 1972. Box 7879, 00801. (809) 774-6255. Licensee: Virgin Islands Public Television System. ■ PBS. Wash atty: Schwartz, Woods & Miller. ■ Orville Kean, chmn; Calvin F. Bastian, gen mgr; Richard Nudd, prog mgr; Marge Beimer, prom mgr; Albert O. Peck, chief engr. ■ On 2 CATV's—15,000 subs.

Christiansted

W8VI—ch 8, 58.5 kw vis, 7.2 kw aur, ant 7421/80g. January 1966. Box Y, 00820. (809) 773-1899. Licensee: People's Bcstg Corp. (acq 11-23-73). Ownership: Albert A. Sheen & others. ■ ABC. Rep: TIE States. Wash atty: Mullin, Conner & Rhyne. ■ Albert A. Sheen, pres; Arthur L. Swanson, gen & s/s mgr & film buyer; James L. Bearden, prod mgr; Richard J. Costello, opns mgr; John H. Koch, chief engr. ■ On 2 CATV's—13,000 subs. On 2 trans. ■ Rates: \$44; 36; 22.

British West Indies

British Virgin Islands

ZBTV—ch 5, 30 kw vis, ant 1,510t/125g. Fall 1973. Box 34, Roadtown, 43336. Licensee: Television West Indies Ltd. Ownership: David Antoniak, 55%; Columbia Pictures Int., 30%; and others. ■ David Antoniak, pres & film buyer; Larry Cunningham, gen s/s mgr. ■ On 1 CATV—1,800 subs.

St. Maarten

PJF-TV—ch 3, 60 kw vis, 1 kw aur, ant 1,710t/150g. 1973. Television House, Phillipsburg, 2248. Ownership: David Antoniak, 55%; Columbia Pictures Int., 30%; and others. ■ David Antoniak, pres; Rudy Dovale.

American Samoa

Pago Pago

The government of American Samoa, Box 2567, 96799 633-4191, operates the following stations:

***KVZK-2**—ch 2, 40 kw vis.

***KVZK-4**—ch 4, 40 kw vis.

***KVZK-5**—ch 5, 40 kw vis, 20 kw aur, ant 2,000t/400g. Box 2567, 96799. ■ ABC, NBC, PBS. Samoan 10 hrs. wkly. ■ Fulifuli Taveuveu, gen mgr; Nancy Satele, prog dir; Peniamina Failautusi, prod mgr; Leo Va a Mao, news dir; Kirk Walker, chief engr.

Micronesia

(Northern Mariana Islands)

Saipan

WSZE-TV—ch 10, 500 w vis (1.5 kw vis planned). October 1967. c/o KUAM, Box 268, Agana, Guam 96910. Licensee: Micronesia Broadcasting Corp. ■ CBS, ABC, NBC. Rep: Intercontinental Services Ltd. ■ H. Scott Kilgore, pres. ■ On 2 trans. Co-owned: WSZE(AM).

Canada

(Listed are operating TV stations that originate telecasts. Low-power automatic repeaters, satellites or rebroadcasting stations are not listed).

Note: Unless indicated as French (Fr), programming is in English on Canadian stations in all provinces except Quebec. In Quebec, programming is in French unless shown as English (Eng).

Alberta

Ashmont

CFRN-TV-4—ch 12, 14.6 kw vis, 7.3 kw aur. Rebroadcasts CFRN-TV Edmonton.

Athabasca

CBXT-1—ch 8, 25.7 kw vis, 12.8 kw aur. Rebroadcasts CBXT Edmonton.

Bonnyville

CKSA-TV-2—ch 9, 20.75 kw vis, 4.15 kw aur. Rebroadcasts CKSA-TV Lloydminster.

Calgary

CBRT—ch 9, 178 kw vis, 35.6 kw aur, 1,135t/877g.

Sept 1, 1975. 1724 Westmount Blvd., Box 2640, T2P-2M7. (403) 283-8361. Telex 038-21604. Licensee: CBC. ■ CBC. ■ Don West, gen mgr; Al Scherr, gen s/s mgr; Harry Appelhof, film buyer; Bill Watson, prom mgr; Ron Smith, news dir; Dietrich Miltag, chief engr. ■ On 6 CATV's. On 15 trans.

CFAC-TV—ch 2, 100 kw vis, 20 kw aur, ant 989t/633g. October 1954. 955 Rideau Rd. S. W, T2S 0S4. (403) 243-3491. Telex 038-22549. Licensee: Calgary TV Ltd. Ownership: Selkirk Holdings Ltd., 100%. ■ Rep: All Canada Radio & TV. ■ Dave Penn, pres & gen mgr; N. Wagner, asst gen mgr.

CFCN-TV—ch 4, 55 kw vis, 27.5 kw aur, ant 669t/426g. Sept 1960. Bcst House, Postal Station E, T3C 3L9. (403) 249-9101. Telex 038-21637. Licensee: CFCN TV Ltd. ■ CTV. ■ Ted Chapman, pres; Herb Marshall, gen mgr; George Gonzo, gen s/s mgr; Bruce Nelson, prog dir & film buyer; Jens Olsen, prom mgr; Thompson MacDonald, news dir; Ron Nordquist, chief engr. ■ On 9 CATV's—130,000 subs. On 16 trans. Co-owned: CFCN(AM) & CJAY-FM.

Coronation

CKRD-TV-1—ch 10, 190 kw vis, 19 kw aur, ant 697t/240g. Rebroadcasts CKRD-TV Red Deer.

Drumheller

CFCN-TV-1—ch 12, 14.1 kw vis, 7 kw aur. Rebroadcasts CFCN-TV Calgary.

Edmonton

CBXFT—(Fr)—ch 11, 90 kw vis, 18 kw aur. 1970. Box 555, T5J-2P4. (403) 469-2321. Licensee: CBC. ■ CBC. ■ Paul DuMaine, dir of French svcs; Helene Narayana, chief of news; Dick Dutka, chief engr.

CBXT—ch 5, 318 kw vis, 34.3 kw aur. 1961. Box 555, T5J 2P4. (403) 469-2321. Telex 0372-287. Licensee: CBC. ■ W. Porth, dir Alberta; Brian O'Leary, dir of TV.

CFRN-TV—ch 3, 250 kw vis, 50 kw aur, ant 720t/690.5g. Oct. 17, 1954. Box 5030, Stn E, T5P 4C2. (403) 484-3311. Telex 037-2257. Licensee: Sunwapta Bcstg Co. Ltd. ■ CTV. Rep: Radio-TV Reps, Canada; Bolton Burchill, Harlan Oaks, U.S. ■ G.R.A. Rice, pres; B. Alloway, VP & mgr; T. E. Wadson, engr dir. ■ On 10 CATV's—80,000 subs. On 8 trans. Co-owned: CFRN-AM-FM.

CITY-TV—ch 13, 325 kw vis, 32.5 kw aur, ant 900t. 1974. 5325-104th St., T6H 5B8. (403) 436-1250. Telex: 037-3780. Licensee: Edmonton Video Ltd. Ownership: Allarco Dev Ltd. 100%. ■ Rep: Alexander, Pearson, Dawson (Canada), Hugh Wallace (U.S.A.). ■ Dr. C.A. Allard, pres; D.M. Holtby, gen mgr; Jim Bagshaw, gen s/s mgr; Wally Kirk, prog dir, prom mgr & film mgr; Peter Tadman, news dir; George Young, chief engr. ■ On 4 CATV's.

Fort McMurray

CBXFT-6—ch 12, 5.8 kw vis, 5 kw aur, ant 200t/300g. Feb. 1979. Rebroadcasts CBXFT Edmonton.

Grande Prairie

CBXAT—ch 10, 36 kw vis, 18 kw aur. Box 639. (403) 774-3780. Licensee: CBC.

CFRN-TV-1—ch 13, 32 kw vis, 6.4 kw aur. Rebroadcasts CFRN-TV Edmonton.

New TV—(Fr) ch 19, 3.3 kw. Rebroadcasts CBXFT Edmonton.

High Prairie

CBXAT-2—ch 2, 6.2 kw vis, 3.1 kw aur. Rebroadcasts CBXAT Grand Prairie.

Lethbridge

CFCN-TV-5—ch 13, 47 kw vis, 7.34 kw aur. Rebroadcasts CFCN-TV Calgary.

CFAC-TV—ch 7, 96 kw vis, 19 kw aur, ant 662t/600g. 1955. Box 1120. (403) 327-1521. Telex 038-49130.

Licensee: Lethbridge TV Ltd. Ownership: Selkirk Communications Ltd. ■ Rep: All-Canada. ■ N. Botterill, pres; R. C. Johnson, gen mgr; Ken Moore, news dir; Ray Mullett, gen sls mgr; Fred Filthaut, prog dir; Dan Germain, prom mgr; Ron Joevenazzo, chief engr.

Lloydminster

CITL-TV—ch 4, 82.4 kw vis.

CKSA-TV—ch 2, 116 kw vis, 23.2 kw aur. 1960. 5026 50th St., S9V 0Z1. (403) 875-3321. Telex: 037-32511. Licensee: Mid-West TV Ltd. ■ CBC. ■ M. L. Shortell, pres; L. A. Wildman, office mgr; Peter Senchuk, VP, gen sls & coml mgr; Bob Cameron, prog dir; Barry Smith, opns mgr & film buyer; West Saunders, news dir; Antonie Stam, chief engr.

Lougheed

CFRN-TV-7—ch 7, 2 kw vis, ant 533 ft. Sept. 7, 1979. Rebroadcasts CFRN-TV Edmonton.

Manning

CBXAT-3—ch 12, 1.77 kw vis, .177 kw aur. Rebroadcasts CBXAT Grande Prairie.

Medicine Hat

CHAT-TV—ch 6, 5.7 kw vis, 3 kw aur, ant 3151/270g. 1956. Box 1270. (403) 548-3911. Telex: 038-4824. Licensee: Monarch Bcstg Co. Ltd. ■ CBC. ■ W.H. Yuill, pres; Orv Kope, gen mgr.

CFCN-TV-8—ch 8, 6.7 kw vis, 67 kw aur, ant 3471/310g. October 1975. CTV.

Peace River

CFRN-TV-2—ch 3, 2.4 kw vis, .24 kw aur. Rebroadcasts CFRN-TV Edmonton.

Pivot

CHAT-TV-1—ch 4, 2.75 kw vis, 1.37 kw aur. Rebroadcasts CHAT-TV Medicine Hat.

Red Deer

CFRN-TV-6—ch 8, 24 kw vis. Rebroadcasts CFRN-TV Edmonton.

CKRD-TV—ch 6, 100 kw vis, 10 kw aur, ant 8171/570g. 1956. Box 5555, T4N-5H6. (403) 347-6681. Telex: 038-3116. Licensee: CHCA-TV Ltd. Ownership: See Monarch Bcstg Co. Ltd. ■ CBC English. Reps: All Canada Radio & TV Reps. ■ W.H. Yuill, pres; M.G. (Merv) Phillips, VP & gen mgr; Rick Davies, prog dir & film buyer; Bill Brown, gen sls mgr; Bryan Couling, news dir; Rudy Broemer, chief engr. ■ On 4 CATV's—70,000 subs. On 1 trans. Co-owned: CKRD-AM-FM.

Whitecourt

CBXT-2—ch 9, 9.4 kw vis, 4.7 kw aur. Rebroadcasts CBXT Edmonton.

British Columbia

Canal Flats

CBUBT-1—ch 12, 510 w vis, 51 w aur. Rebroadcasts CBUBT-7 Cranbrook.

Cranbrook

CBUBT-7—ch 10, 900 w vis, 90 w aur. 1962. 1500 Bronson Ave., Ottawa, Ont. Licensee: CBC.

Dawson Creek

CJDC-TV—ch 5, 10 kw vis, 5 kw aur, ant 1,5001/500g. 1958. 901-102d Ave., V1G 2B6. (604) 782-3341. Telex: 036-77127. Licensee: Radio Stn CJDC Ltd. ■ CBC. Rep: Canadian Standard Bcst Sls, U.S.; Radio-TV Reps, Canada. ■ H. L. Michaud, pres; W. R. Duncan, gen mgr.

Kamloops

CBUFT-2—(Fr) ch 50, 200 w. Feb. 1979. 700 Hamilton, V6B 2R5. 604-8039. Rebroadcasts CBUFT Vancouver. ■ CBC. Rep: Jacques Landry; Jacques Boucher. ■ Jacques Boucher, gen mgr & prog dir; Jacques Baillaut, prom mgr; Yves Benoist Morin, news dir.

CFJC-TV—ch 4, 4 kw vis, 2 kw aur, ant 5011/114g. 1957. 460 Pemberton Terr. (604) 372-3322. Telex: 048-8148. Licensee: Inland Bcstrs Ltd. (acq 1-10-70). ■ CBC. ■ David Clark, pres; Jack Pollard, gen mgr.

CHKM-TV—ch 6, 4 kw vis, 1 kw aur. Rebroadcasts CHAN-TV Vancouver.

Kelowna

CHBC-TV—ch 2, 3.7 kw vis, .46 kw aur, ant 27041/77g. September 1957. 342 Leon Ave. V1Y 6J2. (604) 762-4535. Telex: 048-5119. Licensee: Okanagan Valley Television Co. Ltd. ■ CBC. Rep: All-Canada. ■ R.L. Sharp, VP, VP & gen mgr; Russ Richardson, prog dir & film buyer; Ron Evans, gen sls mgr; Norm Williams, prom mgr; Tim Morris, news dir; Tom Wyatt, chief engr. ■ On 5 CATV's—18,000 subs. On 28 trans.

CHKL-TV—ch 5, 4 kw vis, .8 kw aur. Rebroadcasts CHAN-TV Vancouver.

Prince George

CIFG-TV—ch 12, 1.9 kw. Licensee: British Columbia Bcstg System Ltd.

CKPG-TV—ch 2, 778 w vis, 389 w aur. 1961. 1220 6th Ave. (604) 564-8861. Telex: 047-8698. Licensee: Q Bcstg Ltd. (acq 1-74). ■ CBC. ■ J.E. Stark, pres; G.M. Leighton, stn mgr.

Terrace

CFTK-TV—ch 3, 138 kw vis, 1.38 kw aur, ant 14881/140g. 1962. 4625 Lazelle Ave., V8G 1S4. (604) 635-6316. Telex: 047-85529. Licensee: Skeena Bcstrs Ltd. ■ CBC. Paul Mulvihill Ltd.; Stephens & Towndrow. ■ J. Fred Weber, pres; Michael Tindall, gen mgr; Tim MacLean, gen sls mgr; Walt Liimatainen, stn mgr; Walt Liimatainen, film buyer; Henry Ebeling, prom mgr; Bob Nicholson, news dir; Bill Packer, chief engr. ■ On 3 CATV's—10,000 subs.

CBUFT-3—(Fr) ch 11, 500 w. Aug. 27, 1979. 700 Hamilton, Vancouver, V6B 2R5. 604-8039. Licensee: Radio Canada. Ownership: Radio Canada. ■ CBC. Rep: Jacques Landry; Jacques Boucher. ■ Jacques Boucher, gen mgr & prog dir; Jacques Baillaut, prom mgr; Yves-Benoist Morin, news dir.

Trail

CBUAT—ch 11, 3.34 kw vis, 668 kw aur, ant 762 fi03g. Licensee: CBC.

Vancouver

CBUFT—(Fr) ch 26. Sept 27, 1976. Box 4600, 700 Hamilton St., V6B 4A2. (604) 665-8000. Telex: 045-1207. Licensee: Canadian Broadcasting Corp. ■ CBC.

CBUT—ch 2, 47.6 kw vis, 7.6 kw aur, ant 24001/190g. 1953. Box 4600, 700 Hamilton St., V6B 4A2. (604) 665-8000. Telex: 04-51207. Licensee: CBC. ■ CBC. ■ Len Lauk, dir for province of B.C.; Gordon Craig, dir of TV; Allan Sommerfeld, sls mgr; Bill Sheehan, prog dir, TV & film buyer; Mike Yates, pub rel officer; Ron Chester, news dir; Dave Currie, rgnl engr; Bill Donovan, area prod, TV news, current affairs & sports. ■ On 55 CATV's, 485,000 subs. On 53 translators.

CHAN-TV—ch 8, 164 kw vis, 81 kw aur, ant

B.C., Man., TV

11711/338g. Oct. 31, 1960. Box 4700, V6B 4A3. (604) 299-7272. Telex: 043-54784. Licensee: British Columbia Television Bcstg System Ltd. ■ CTV. ■ J.R. Peters, pres & gen mgr; D.M. Smith, exec VP sales.

CKVU-TV—ch 21, 2,440 kw vis, 244 kw aur, ant 2,3921/367g. Sept 5, 1976. 180 West Second Ave., V5Y 1C2 (604) 876-1334. Licensee: Western Approaches Ltd. ■ Rep: Alexander, Pearson & Dawson. ■ Daryl Duke, pres & gen mgr; Paul Nattall, VP mktg; Bruce Eston, prog dir & film buyer; Brian Nisbet, prom mgr; Maggie Breen, news dir; Hadyn Kennard, chief engr.

Victoria

CHEK-TV—ch 6, 100 kw vis, 50 kw aur, ant 15551/298g. 1956. 3693 Epsom Dr. (604) 477-1821. Telex: 043-54784. Licensee: CHEK-TV. ■ CTV. ■ J.R. Peters, pres & gen mgr; Roy Gardner, stn mgr.

Manitoba

Brandon

CBWFT-10—(Fr) ch 21, 5.5 kw vis, ant 350g. Not on air, target date: Nov. 1978. Box 160, Winnipeg, R3C 2H1. (204) 775-8351. Licensee: CBC. ■ Net: CBC. Rebroadcasts CBWFT Winnipeg.

CKYB-TV—ch 4, 55 kw vis. Rebroadcasts CKY-TV Winnipeg.

CKX-TV—ch 5, 44 kw vis, 27 kw aur, ant 51111/525g. Box 1150. (204) 728-1150. Telex: 03-5016. Licensee: Western Man. Bcstrs Ltd. ■ CBC. ■ A.S. Craig, pres & gen mgr.

Dauphin

CBWST—ch 8, 120 kw vis.

Fisher Branch

CBWGT—ch 10, 27.4 kw vis, 5.48 kw aur, ant 5591/548g. Licensee: CBC.

Flin Flon

CBWBT—ch 10, 7.8 kw vis, 1.6 kw aur. Rebroadcasts CBWFT, Winnipeg. Licensee: CBC. ■ CBC.

Foxwarren

CKX-TV-1—ch 11, 6.64 kw vis, 3.48 kw aur. Rebroadcasts CKX-TV Brandon.

Lac du Bonnet

CBWT-2—ch 4, 9.7 kw vis, 1.9 kw aur. Rebroadcasts CBWFT Winnipeg. Licensee: CBC.

Mafeking

CBWYT—(Fr) ch 2, 4 kw vis, ant 370 g. July 14, 1978. Box 160 Winnipeg, R3C 2H1. (204) 775-8351. Licensee: CBC. ■ Net: CBC. Rebroadcasts CBC programming.

Ste-Rose-du-Lac

CBWFT-4—(Fr) ch 3, 1.2 kw, 120g. May 15, 1976. Box 160, Winnipeg, R3C 2H1. (204) 775-8351. Licensee: CBC. ■ Net: CBC. Rebroadcasts CBWFT Winnipeg.

N.B., Nfld., NWT TV

Winnipeg

CBWFT—(Fr)—ch 3, 59 kw vis, 7.3 kw aur, ant 10271/1020g. 1960. Box 160, 541 Portage Ave., R3C 2H1. (204) 775-8351. Telex: 035-435. Licensee: CBC. ■ CBC. ■ Leo Remillard, head of Fr svcs; L. Paul Du-maine, stn mgr; Maryse Lairot, prom mgr; Jaque Rochon, news dir.

CBWT—ch 6, 100 kw vis, 12 kw aur, ant 10271/1020g. 1954. Box 160, R3C 2H1. (204) 775-8351. Telex: 07-57780. Licensee: CBC. ■ CBC. ■ Al Johnson, (Ottawa), pres; Dodi Robb, stn mgr; Frank Stanley, rgnl sls mgr; Norm Cowan, pub relations mgr; Bill Terry, prog dir; Steve Halinda, rgnl news dir; George Einarson, prom mgr; Zella Vermeulen, film buyer; R.D. Fairley, rgnl chief engr. ■ On 4 CATV's—123,000 subs. On 4 trans.

CKND-TV—ch 9, 325 kw vis, 25 kw aur. 1975. 603 St. Mary's Rd., R2M 4A5. (204) 233-3304. Telex 07-55270. Licensee: Canwest Bcstg. ■ Reps: Paul Mulvihill Ltd.; Metro West (Vancouver); Adam Young Inc. (U.S.). ■ Donald C. Brinton, pres & gen mgr; N.M. Cheater, gen sls mgr; Stanley Thomas, prog dir & film buyer; Peter M. Liba, exec VP & prom mgr; Andy Arnot, news dir; Robert Hall, chief engr. ■ On 10 CATV's-180,000 subs.

CKY-TV—ch 7, 325 kw vis, 65 kw aur, Polo Park, R3G 0L7. 1960. (204) 775-0371. Telex: 07-57745. Licensee: Moffat Communications Ltd. ■ CTV. Rep: All-Canada. ■ R. L. Moffat, pres; J.S. Purvis, gen mgr; J. M. Lillie, gen sls mgr; J. C. Armstrong, prog mgr; R. J. Webb, prod mgr; J. S. Gibson, opns mgr; S. C. Fawcett, news dir; D. F. Dennis, chief engr. ■ On 3 CATV's 182,491 subs.

New Brunswick

Bon Accord

CHSJ-TV—ch 6, 54.7 kw vis, 27.3 kw aur. Rebroadcasts CHSJ-TV St. John's.

Campbellton

CHCR-TV—ch 4, 25.12 kw vis, 3.71 kw aur, ant 13541/1826g. Nov 1, 1976. Rebroadcasts CHSJ-TV St. John.

CKCD-TV—ch 7, 1.4 kw vis, 288 kw aur, ant 75t. Box 5004, Moncton, E1C 8R6. (506) 855-1224. TWX 014-2250. Licensee: ATV New Brunswick Ltd. Ownership: Atlantic TV System. ■ CBC (Engl). Rep: Alexander, Pearson, Dawson.

Edmundston

CBAFT-2—ch 13, 36 kw vis, 36 kw aur, 1,695t/455g. 1979. Rebroadcasts CJBRT Rimouski, Quebec. Licensee: CBAFT-13 (CBC).

Moncton

CBAFT—(Fr)—ch 11, 163 kw vis, 33 kw aur, ant 781t/394g. 1959. Box 950, 250 Archibald St., E1C 8N8 (506) 388-3061. Telex: 014-2284. Licensee: CBC. ■ CBC. ■ Guy Theriault, pres & gen mgr; A. Landry, gen sls mgr; Raymond Savoie, prog dir & prom mgr; Guy Desmarais, film buyer; Gilles Bradet, news dir; Yves Bruchesi, chief engr.

CHMT-TV—ch 7, 182 kw vis, 36.4 kw aur. N.B. Bcstg Co. Ltd.

CKCW-TV—ch 2, 25 kw vis, 15 kw aur. 1954. Box 5004, E1C 8R6. (506) 855-1224. Telex: 014-2250. Licensee: ATV New Brunswick Ltd. Ownership: Atlantic TV System. ■ CTV. Rep: Alexander, Pearson, Dawson. ■ FG. Sherratt, pres; J.S. Irvine, gen mgr & prog dir; J. Patterson, H. McLellan, sls reps; P Mersheau, prom mgr; J. Christie, film sup; D. James, news dir; K. MacConnell, chief engr.

Saint John

CHSJ-TV—ch 4, 54.2 kw vis, 7.8 kw aur, ant 1263t/144g. 1954. 335 Union St. (506) 657-3410. Telex: 014-47218. Licensee: New Brunswick Bcstg Co. Ltd. ■ CBC. ■ Ralph Costello, pres; Roy Makenney, off mgr; Gary Murphy, sls mgr; Marcia Hardy, prog dir & film buyer; David White, news dir; William Piekarski, chief engr.

CKLT-TV—ch 9, 162 kw vis, 32 kw aur, ant 1361t/241g. Licensee: ATV New Brunswick Ltd.

Upsalquitch Lake

CKAM-TV—ch 12, 141 kw vis, 28.2 kw aur. Box 5004, E1C 8R6. (506) 855-1224. TWX 014-2250. Licensee: ATV New Brunswick Ltd. Ownership: Atlantic TV Systems. ■ CBC. Rep: Alexander, Pearson, Dawson. ■ F.S. Sherratt, pres; J.S. Irvine, gen mgr.

Newfoundland

Argentia

CJAP-TV—ch 3, 6.7 kw vis, 3.4 kw aur, ant 275g. September 1957. Box 2020, St. John's NFLD, A1C 5S2. (709) 579-5015. TWX 016-3155. Licensee: NFLD Broadcasting Co. Ltd. (acq 9/1/77). Ownership: G. W. Stirling, 99%; S. G. Stirling, 1%. ■ CTV (English). Rep: All Canada Radio & Television. ■ G. W. Stirling, pres; R. J. Greenspon, gen sls mgr; T. Forsythe, prog dir-film buyer; G. Hayes, prom mgr; Ralph Purchase, traf mgr; V. Gallant, news dir; J. Heaney, chief engr. ■ On 5 trans. Rebroadcasts CJON-TV St. John's.

Baie Verte

CBNAT-1—ch 3, 3.4 kw vis. Rebroadcasts CBNAT Grand Falls.

Bonne Bay

CBYT-3—ch 2, 6.2 kw vis, 1.5 kw aur. Ant 300t/300g. Aug 7, 1967. Box 610, Corner Brook, A2H 6G1. (709) 634-4208. Rebroadcasts CBYT Corner Brook.

Corner Brook

CBYT—ch 5, 10.6 kw vis, 2.1 kw aur, ant 2804t/300g. July 6, 1959. Box 610, A2H 6G1. (709) 634-3141. Telex: 016-44222. Licensee: CBC. ■ CBS. ■ Al Freer, gen mgr; A.J. Kenny, gen sls mgr; Charles Mardel, prog dir; G. Basha, news dir; Pat O'Brien, chief engr.

CJWN-TV—ch 10, 1 kw vis, 25 kw aur, ant 1071/106g. Dec. 1974. (709) 634-4385. TWX 016-44291. Rebroadcasts CJON-TV St. John's. ■ Bob Hicks, stn mgr.

Goose Bay, Labrador

CFLA-TV—ch 8, 1,300w vis, 536 w aur, ant 230t. Oct. 1956. Box 925, Stn A, AOP 1S0. (709) 896-2466. TWX 016-2236. Licensee: CBC. (acq 7/1/73). ■ Net: CBC. ■ Charlie Veitch, gen mgr & film buyer; Phil Smith, news dir; Joseph Smith, chief engr.

Grand Bank

CJOX-TV-1—ch 2, 7.4 kw vis. Rebroadcasts CJON-TV St. John's.

Grand Falls

CBNAT—ch 11, 317 kw vis, 64 kw aur. Licensee: CBC.

CJCN-TV—ch 4, 26 kw vis, 13 kw aur. Botwood Highway. (709) 489-6801. Telex: 016-4237. Licensee: Newfoundland Bcstg Corp. Rebroadcasts CJON-TV St. John. ■ Jerry Pett, stn mgr.

Labrador City

***CBNLT**—ch 13, 2 kw vis, .02 kw aur, ant 100t. Box 576, A2V 2L3. (709) 944-3616. Licensee: CBC. ■ CBC. ■ Charles Gregersen, loc mgr; William Ash, news dir; Clarence Burgoyne, supvr engr.

Marystown

CBNT-3—ch 5, 22.5 kw vis, 11.25 kw aur. Rebroadcasts CBNT St. John's.

Mount St. Margaret

CBNAT-9—ch 9, 29 kw vis. Rebroadcasts CBNAT Grand Falls.

Placentia

CBNT-2—ch 12, 1.58 kw vis, .79 kw aur. Rebroadcasts CBNT St. John's.

Port Rexton

CBNT-1—ch 13, 16 kw vis, 8 kw aur. Rebroadcasts CBNT St. John's.

St. Anthony

St. John's

CBNT—ch 8, 196 kw vis, 39 kw aur. 1964. Box 5490, 95 University Ave., A1C 5W5. (709) 753-1300. Telex: 016-4590. Licensee: CBC. ■ A.K. Morrow, rgnl dir; D. Fardy, dir of TV.

NEWFOUNDLAND BROADCASTING COMPANY LIMITED



CJON-TV—ch 6, 62 kw vis, 33 kw aur, ant 300g. 1955. Box 2020, A1C 5S2. (709) 579-5015. Telex: 016-3155. Licensee: Newfoundland Bcstg Co. Ltd. Ownership: G.W. Stirling, 99%; S.G. Stirling, 1%. ■ CTV. Rep: All Canada. ■ G.W. Stirling, pres; Don Paul, opns mgr; Tom Hann, natl sls mgr; Tim Forsythe, prog dir, stn mgr & film buyer; Jeff Blackwood, loc sls mgr; Randy Simms, assignment editor; Jack Heaney, chief engr. ■ On 2 CATV's. On 30 trans.

Stephenville

CBYT—ch 8, 11.6 kw vis, 2.32 kw aur, ant 200t/200g. March 11, 1967. Box 610, Corner Brook, A2H 6G1. (709) 634-4208. Rebroadcasts CBYT Corner Brook.

North West Territories

Inuvik

***CHAK-TV**—ch 6, 3 kw vis, 300 w aur, ant 394t/303g. Bag Service No. 8, XOE OTO. (403) 979-4411. Licensee: CBC. ■ A.W. Johnson, pres; Joseph Novak, gen mgr.

Pine Point

CBEBT—ch 4, 7.9 kw vis, 1.4 kw aur. Licensee: CBC.

Yellowknife

***CFYK-TV**—ch 8, 1 kw vis, 100w aur. 1968 Box 160, XOE 1H0. (403) 873-3464. Telex: 034-45517. Licensee: CBC. ■ CBC. ■ Graham Hall, area mgr; Ron Zegil, opns mgr; P. Radcliffe, tech supvr. ■ On 1 CATV.

Nova Scotia

Antigonish

CJCB-TV-2—ch 9, 140 kw vis. Rebroadcasts CJCB-TV Sydney.

Caledonia

CJCH-TV-6—ch 6, 51.5 kw vis, 10.3 kw aur. Rebroadcasts CJCH-TV Halifax.

Canning

CJCH-TV-1—ch 10, 9.05 kw vis, 4.53 kw aur. Rebroadcasts CJCH-TV Halifax.

Cheticamp

CBHT-4—(Fr) ch 10, 7.9 kw vis, 4 kw aur. Rebroadcast CBAFT Moncton.

CBIT-2—ch 2, 2.7 kw vis. Rebroadcasts CBIT Sydney.

Halifax

CBHT—(Fr)—ch 13, 135 kw vis, 0.135 kw aur. 1971. Box 3000, B3J 3E9. (902) 422-8311. CBC.

CBHT—ch 3, 56 kw vis, 11.2 kw aur, ant 866t/1620g. 1954. Box 3000, 5600 Sackville St., B3J 3E9. (902) 422-8311. Telex: 019-21618. Licensee: CBC. ■ CBC. ■ A.K. Morrow, dir for Maritime provinces; Dave Gunn, dir TV.

CJCH-TV—ch 5, 60 kw vis, 6 kw aur, ant 822t/575g. 1961. 2885 Robie St. (902) 453-2524. Telex: 019-21826. Licensee: CJCH Ltd. ■ CTV. ■ Fred Sherratt, pres & gen mgr.

Inverness

CJCB-TV-1—ch 6, 9.4 kw vis, 4.7 kw aur. Rebroadcasts CJCB-TV Sydney.

Mulgrave

CBHT-2—(Fr) ch 7, 106 kw vis. Rebroadcasts CBAFT Moncton.

CBIT-1—ch 12, 129 kw vis. Rebroadcasts CBIT Sydney.

Sheet Harbour

CBHT-4—ch 11, 9.07 kw vis, 1.814 kw aur. Rebroadcasts CBHT Halifax.

Sydney

CBHT-3—(Fr) ch 13, 4.5 kw vis. Rebroadcasts CBAFT Moncton.

CBIT—ch 5, 100 kw vis, 10.8 kw aur. 1972. Box 700, 285 Alexandra St., B1P 6H7. (902) 539-5050. Telex: 019-35109. Licensee: CBC. ■ CBC. ■ A.W. Wilson, loc mgr; T. Wood, prog mgr; J. Columbus, news ed; R. Volden, tech supv.

CJCB-TV—ch 4, 100 kw vis, 60 kw aur. 1954. Box 469, B1P 6H5. (902) 562-5511. Telex: 019-35195. Licensee: ATV Cape Breton Ltd. ■ CTV. ■ F.G. Sherratt, pres; Kenneth M. Boyce, gen mgr.

Yarmouth

CBHT-1—ch 3, 1.9 kw vis, .19 kw aur. Rebroadcasts CBAFT Moncton.

CBHT-3—ch 11, 15.7 kw vis, 3.3 kw aur. Rebroadcasts CBHT Halifax.

Ontario

Bancroft

CKGN-TV-2—ch 2, 100 kw vis, 15 kw aur, ant. 949t/626g. Jan. 1974. Rebroadcasts CKGN-TV Paris.

Barrie

CKVR-TV—ch 3, 100 kw vis, 12.5 kw aur, ant 820t/651g. Sept 28, 1955. Box 519, L4M 4T9. (705) 726-9711. Telex 0687-5520. Licensee: CKVR Ch 3 Ltd. ■ CBS. Rep: Alexander, Pearson & Dawson. ■ Allan Waters, pres; Jack Mattenley, gen mgr; Dennis Watson, gen sls mgr; Doug Garraway, prog dir & film buyer; Paul Miller, prom mgr; Susan Hughes, news dir; Rod Reid, chief engr.

Chatham

***CICO-TV-58**—(Fr/Eng) ch 59, 34.3 kw vis, 3.4 kw aur, ant 717t/718g. June 1976. Box 200, Stn Q, Toronto, M4T 2T1. (416) 484-2600. TWX 06-23547. Licensee: Ontario Educational Communications Authority. Rebroadcasts CICA-TV Toronto.

Cornwall

CJOH-TV-8—ch 8, 130 kw vis, 78 kw aur. Rebroadcasts CJOH-TV Ottawa.

Deseronto

CJOH-TV-6—ch 6, 55 kw vis, 5.5 kw aur. Rebroadcasts CJOH-TV Ottawa.

Dryden

CBWDT—ch 9, 8.9 kw vis, 4.45 kw aur. Rebroadcasts CBWT Winnipeg, Man.

Elliott Lake

CBLFT-6—(Fr) ch 12, 18.6 kw vis, 3.72 kw aur. Rebroadcasts CBLFT-1 Sturgeon Falls.

CKNC-TV-1—ch 7, 12.5 kw vis, 1.3 kw aur. Rebroadcasts CKNC-TV Sudbury.

CKSO-TV-1—ch 3, 19 kw vis, 3.8 kw aur. Rebroadcasts CKSO-TV Sudbury.

Fort Frances

CBWCT—ch 5, 20.2 kw vis, 4.04 kw aur, ant 660 ft. Box 500, Terminal A, Toronto, M5W 1E6. (416) 925-3311. Licensee: CBS. ■ CBS. ■ Don Goodwin, dir for the Province of Ontario; Barry Stewart, mgr, Ontario Region pub rel.

Geraldton

CBLAT—ch 13, 22 kw vis, 4.4 kw aur, ant 598t/540g. Box 500, Stn A, M5W 1E6. Licensee: CBC.

Hamilton

CHCH-TV—ch 11, 230 kw vis, 23 kw aur, ant 1173t/1054g. June 4, 1954. 163 Jackson St. W., LBN 3A6. (416) 522-1101. Telex: 021-8312. Licensee: Niagara Television Ltd. Ownership: Selkirk Holding Ltd. ■ Douglas C. Gale, pres; Gary Buss, VP & sls mgr; F.P. Denardis, VP & gen mgr; Sam Hebscher, film buyer; Randy Ward, prom mgr; Richard Gray, news dir. ■ On 78 CATV's.

Hearst

CBLFT-5—(Fr) ch 7, 8.4 kw vis, 1.68 kw aur. Rebroadcasts CBLFT-3 Timmins.

Kapuskasing

CBLFT-4—(Fr) ch 12, 17.4 kw vis, 3.4 kw aur. Rebroadcasts CBLFT-3 Timmins.

Nova Scotia, Ontario TV

Kearns

CFCL-TV-2—ch 2, 38.5 kw vis. Rebroadcasts CFCL-TV Timmins.

CKSO-TV-3—ch 11, 162 kw vis, 13 kw aur. Rebroadcasts CKSO-TV Sudbury.

Kenora

CBWAT—ch 8, 9.3 kw vis, 5.5 kw aur. Rebroadcasts CBWT Winnipeg, Man.

Kingston

CKWS-TV—ch 11, 130 kw vis, 26 kw aur, ant 851t/785g. 1954. 170 Queen St. (613) 544-2340. Telex 066-3256. Licensee: Frontenac Bcstg Co. Ltd. ■ CBC (Engl). Rep: Stephens & Towndrow. ■ Claude Pratte, pres; Allan J. Brooks, gen mgr; Lorne Freed, film buyer; Barry Dale, prom mgr; Ross Wotten, news dir; Larry Cameron, chief engr.

Kitchener

***CICO-TV-28**—(Fr/Eng) ch 28, 122 kw vis, 12.2 kw aur, ant 972t/904g. Jan. 1976. Box 200 Stn Q, Toronto, M4T 2T1. (416) 484-2600. TWX 06-23547. Licensee: Ontario Educational Communications Authority. Rebroadcasts CICA-TV Toronto.

CKCO-TV—ch 13, 325 kw vis, 65 kw aur, ant 954t/653g. March 1, 1954. 864 King St. W. N2G 1E8. (519) 578-1313, Kitchener. (416) 456-2930. Toronto. Telex 069-55432. Licensee: Ctr Ont. TV Ltd. Ownership: Electrohome Comm. Inc. 100%. ■ CTV. ■ James Holmes, chmn of bd; W.D. McGregor, pres; R.H. McKeown, gen & sls mgr; D.L. Willcox, prog dir & film buyer; Peter Ferguson, news dir; Reg Sellner, prom mgr. ■ On 125 CATV's—1,000,000 subs. Co-owned CKKW-AM, CFCA-FM.

London

CFPL-TV—ch 10, 325 kw vis, 43.2 kw aur, ant 1,000t/975g. Nov. 28, 1953. Box 2880, N6A 4H9. (519) 686-8810. TWX: 064-5846. Licensee: CFPL Bcstg Ltd. Ownership: London Free Press Holdings Ltd. ■ CBC. Rep: All-Canada. ■ Murray T. Brown, pres; Robert V. Elsdon, mktg dir; W. T. Daley, prom mgr; T.W. Bird, gen sls mgr; James A. Plant, opns dir; Ronald Laidlaw, news dir; Robert White, film buyer; Wm. Nunn, chief engr. ■ On 17 CATV's—232,635 subs. Co-owned: CFPL-AM-FM.

***CICO-TV-18**—(Fr/Eng) ch 18, 34.9 kw vis, 3.5 kw aur, ant 1,029t/956.5g. April 1976. Box 200, Stn Q, Toronto, M4T 2T1. (416) 484-2600. TWX 06-23547. Licensee: Ontario Educational Communications Authority. ■ Rebroadcasts CICA-TV Toronto.

Manitouwadge

CBLAT-1—ch 8, 22 kw vis, 4.4 kw aur. Rebroadcasts CBLAT Geraldton.

Marathon

CBLAT-4—ch 11, 7.66 kw vis, 1.532 kw aur, ant 599 ft. Rebroadcasts CBLAT Geraldton.

The Muskokas

CKCO-TV-4—ch 11, 279 kw vis, 27.9 kw aur. Serves Huntsville, Bracebridge, Gravenhurst. Rebroadcasts CKCO-TV Kitchener.

North Bay

CHNB-TV—ch 4, 60.9 kw vis, 6.1 kw aur, ant 730t/523g. 751 Main St. E. (705) 472-2221. Licensee: J. Conrad Lavigne Enterprises. ■ J. Conrad Lavigne, pres.

CKNY-TV—ch 10, 119 kw vis, 24 kw aur, ant

Ont., P.E.I. TV

4201/340g. 1950. 245 Oak Street E., Box 1050, PIB 8K3. (705) 476-3111. Telex 027-76287. Licensee: Cambrian Bcstg Ltd. Ownership: Cambrian Bcstg Ltd. ■ Net: CTV. ■ W. B. Plaunt, pres; George Lund, gen mgr; Ray Laneville, gen sls mgr; Larry Gavin, prog dir; Brenda MacDonald, prom mgr; Jeff Turl, news dir; Don Dolinar, chief engr.

Ottawa

CBOFT—(Fr)—ch 9, 128 kw vis, 25.6 kw aur, ant 1394t/702g. Box 3220, Stn C, K1Y 1E4. (613) 725-3511. Telex: 013-4260. Licensee: CBC. ■ CBC. ■ G. Bruce, dir, Ottawa area; L. M. O'Neill, area sls mgr.

CBOT—ch 4, 100 kw vis, 15 kw aur, ant 1310t/618g. 1953. Box 3220, Stn C, K1Y 1E4. (613) 725-3511. Telex: 013-4260. Licensee: CBC. ■ CBC. ■ G. Bruce, dir, Ottawa area; L. M. O'Neill, area sls mgr.

***CICO-TV-24**—ch 24, 879 kw vis, 87.9 kw aur, ant 1092t/400g. Oct 17, 1975. Box 200, Stn Q, Toronto, M4T 2T1. (416) 484-2600. Licensee: OECA. Rebroadcasts CICA-TV Toronto.

CJOH-TV—ch 13, 178 kw vis, 35.6 kw aur, ant 1225t/533g. March 1961. Box 5813, Stn. F, K2C 3G6. (613) 224-1313. Telex: 053-4294. Licensee: CJOH Bcstg Ltd. (acq May 1975). ■ CTV. Rep: Canadian Standard Bcst Sls. ■ L.M. Nichols, pres; E.J. Billo, gen mgr; R.R. Lucas, VP-gen sls mgr; W. John Beveridge, prog dir, film buyer, prom mgr; Max Keeping, news dir; Austin Reeve, VP-engr.

CKGN-TV-6—ch 6, 100 kw vis, 15 kw aur, ant 1,037t/954g. Jan 4, 1974. Rebroadcasts CKGN-TV Paris.

Paris

CKGN-TV—ch 6, 100 kw vis, 15 kw aur, ant 1037t/1024g. Jan. 1974. 81 Barber Greene Rd., Don Mills, Ont., M3C 2A2. (416) 446-5311. Telex 06-966767. Licensee: Global Communications Ltd. (acq 3/22/77). Ownership: Global Ventures Western Ltd., 100%. ■ Net: Global. Rep: Mulvihill. ■ Dave Mintz, pres; Rodger Hone, gen sls mgr; Bill Stewart, prog dir & film buyer; Bill Givens, prom mgr; Bill Cunningham, news dir; Dave George, chief engr. ■ On 99 CATV's—1,567,000.

Pembroke

CHRO-TV—ch 5, 19.1 kw vis, 9.5 kw aur, ant 496t/520g. 1961. Box 1010, K8A 7T3. (613) 735-1036. Telex 013-34515. Licensee: Ottawa Valley TV Co. Ltd. Ownership: Mid Canada Television. ■ CBC. Rep: Paul Mulvihill. ■ J. Conrad Lavigree, pres; G. Clifford, gen mgr; A. Kennedy, gen sls mgr; D. Dewsbury, prog dir & film buyer; B. Third, prom mgr; M. Krizanc, news dir; S. Elvidge, chief engr.

Peterborough

CHEX-TV—ch 12, 325 kw vis, 32.5 kw aur, ant 772t/753g. 1955. Box 659. (705) 742-0451. Telex: 06-962810. Licensee: Kawartha Bcstg. Co. Ltd. ■ CBC. Rep: Stephens & Towndrow. ■ Wally Rewegan, gen mgr; Ian McFarlane, gen sls mgr; Bruce Anderson, prog dir; Judy Carswell, prom mgr; Len Armino, news dir; Ben Wilke, chief engr. ■ Co-owned CHEX(AM).

Sarnia

CKCO-TV-3—ch 42, 1263 kw vis, 126.3 kw aur. Serves Sarnia, Chatham, Windsor. Rebroadcasts CKCO-TV Kitchener.

CKGN-TV-29—ch 29, 370 kw vis, 55.5 kw aur, ant 685t/673g. Rebroadcasts CKGN-TV Paris.

Sault Ste. Marie

***CICO-TV-20**—(Fr/Eng) ch 20, 2.9 kw vis, 29 kw aur, ant 515 ft. Oct. 1978. Box 200, Stn Q, Toronto M4T 2T1. (416) 484-2600. TWX 06-23547. Licensee: Ontario Educational Communications Authority Rebroadcasts CICA-TV Toronto.

CJIC-TV—ch 5, 38 kw vis, 8 kw aur, ant 600t/500g. 1954. Box 370, P6A 5M2. (705) 254-7111. Telex: 027-7716. Licensee: Huron Broadcasting, Ltd. ■ CBC. Rep: All Canada. ■ G. P. Greco, pres; P. F. Fockler, VP & gen mgr; J. H. Meadows, stn, gen sls mgr & film buyer; Grace Pitt, prom mgr; K. Sepkowski, news dir; S.W. Corbett, chief engr. ■ On 3 CATV's—63,000 subs.

Sturgeon Falls

CBLFT-1—(Fr) ch 7, 9.75 kw vis, 1.95 kw aur. ■ Net: CBC.

Sudbury

CBLFT-2—(Fr) ch 13, 8.6 kw vis, 1.72 kw aur. Rebroadcasts CBLFT-1 Sturgeon Falls.

***CICO-TV-19**—ch 19, 1,080 kw vis, 108 kw aur, ant 1,640t/1,721g. Sept. 1978. Box 200, Stn Q, Toronto M4T 2T1. (416) 484-2600. TWX 06-23547. Licensee: Ontario Educational Communications Authority. Rebroadcasts *CICA-TV Toronto.

CKNC-TV—ch 9, 293 kw vis, 29.3 kw aur, ant 627t/539g. Oct 4, 1971. 699 Frood Road, P3C 5A3. (705) 674-8301. Telex: 027-81539. Licensee: J. Conrad Lavigne, Ltd. ■ CBC. Rep: Canadian Standard Bcst Sls. ■ J. Conrad Lavigne, pres; Terry Coles, gen mgr; Rick Kolari, gen sls mgr; Bob Hartwell, stn mgr; Don Dewsbury, prog dir; Tony Pooley, news dir; Detlef Krumbacher, chief engr.

CKSO-TV—ch 5, 100 kw vis, 13.7 kw aur, ant 1049t/975g. 1953. Box 400. (705) 674-0711. Telex: 027-7584. Licensee: Cambrian Bcstg Ltd. ■ W. B. Plaunt, pres & gen mgr.

Thunder Bay

CHFD-TV—ch 4, 56 kw vis, 30 kw aur, ant 1,202t/634g. 1972. 87 N. Hill St., P7A 5V6. (807) 344-9685. Telex 073-4521. Licensee: Thunder Bay Electronics Ltd.

***CICO-TV-9**—ch 9, 32 kw vis, 3.2 kw aur, ant 522 ft. June 1978. Box 200, Stn Q, Toronto M4T 2T1. (416) 484-2600. TWX 06-23547. Licensee: Ontario Educational Communications Authority. Rebroadcasts *CICA-TV Toronto.

CKPR-TV—ch 2, 55 kw vis, 30 kw aur, ant 1202t/643g. 1954. 87 N. Hill St., P7A 5V6. (807) 344-9685. Telex: 073-4521. Licensee: Thunder Bay Electronics Ltd. ■ H. Fraser Dougall, pres; A. W. Sevret, gen mgr.

Timmins

CBLFT-3—(Fr)—ch 9, 16 kw vis, 3.2 kw, ant 706t/525g. Licensee: CBC.

CFCL-TV—ch 6, 100 kw vis, 10 kw aur, ant 562t/508g. July 1, 1956. Box 620, P4N 7G3. (705) 264-4211. Telex: 067-81539. Licensee: J. Conrad Lavigne Ltd. ■ CBC. Rep: All Canada. ■ J. Conrad Lavigne, pres; Terry Coles, gen mgr; Ray Boucher, gen sls mgr; Don Dewsbury, prog dir; Barry Third, prom mgr; Jim Prince, news dir; Rudy Fauteux, chief engr. Co-owned CFCL(AM).

CKSO-TV-2—ch 3, 55 kw vis, 11 kw aur. Rebroadcasts CKSO-TV Sudbury.

Toronto

CBLFT—(Fr)—ch 25, 1070 kw vis, 107 kw aur, ant 1640/1721g. March 23, 1973. Box 500, Station A, M5W 1E6. (416) 925-3311. TWX 022-763. Licensee: CBC. ■ CBC. ■ Pierre LaRose, Toronto dir of Fr svcs; Lionel Forestier, gen mgr; Jean Michel Papirchuk, prom mgr; Roger Tetrault, news dir; Guy Gougeon, chief engr.

CBLT—ch 5, 77 kw vis, 7 kw aur, ant 444t/541g. Box 500, Terminal A, 354 Jarvis St., M5W 1E6. (416) 925-3311. Telex: 06-23195. Licensee: CBC. ■ CBC. ■ A.W. Johnson, pres; Don Goodwin, rgnl dir, John Malloy, gen sls mgr; Ron Devion, prog dir; Merv Stone, film buyer; Don McKibbin, prom mgr; Cam Cathcart, news dir; George Jones, chief engr.

CFTO-TV—ch 9, 325 kw vis, 162 kw aur, ant 925t/889.5g. Jan. 1, 1961. Box 9, M4A 2M9. (416) 291-9111. Telex: 02-2674. Licensee: CFTO-TV Ltd. Ownership: Baton Broadcasting Inc., 100%. ■ CTV. Rep: Bolton/Burchill (US); Glen-Warren; Messner (Canada). ■ J. W. Bassett, chmn; D. H. Davis, VP prods; I. J. Hall, gen sls mgr; E. J. Billo, prog dir; PF Reesor, prom mgr; E. J. Stuebling, VP news & pub affrs; G. Malcolm, dir of eng'g. ■ On 55 CATV's—727,152 subs.

***CICA-TV**—ch 19, 19 kw vis, 11 kw aur, ant 1640t/1780g. Box 200, Stn Q, M4T 2T1. (416) 484-2600. Telex 06-23547. Licensee: Ontario Educational Communications Authority. ■ T. R. Ide, chmn of bd; David Walker, exec dir; Ron Keast, gen mgr; Leo Lacroix, gen mgr. Fr svcs dir; Denise Lavigne, mktg dir; Chris Johnson, net mgr; Isme Bennie, mgr acquisitions/co-productions; Ray Carnovale, chief engr.

CITY-TV—ch 79, 64 kw vis, 128 kw aur, ant 420t/342g. 1972. 99 Queen St. E., M5C 2M1. (416) 867-7979. Telex 06-217678. Licensee: Channel Seventy-Nine Ltd. ■ Reps: Alexander Pearson & Dawson; Radio-TV Reps; Sumner. ■ Moses Znamer, pres; Fred Klinkhammer, gen mgr; John Wook, gen sls mgr; Phyllis Switzer, prog dir & prom mgr; R. Reid, chief engr.

CKGN-TV—See Paris.

Uxbridge

CKGN-TV-22—ch 22, 5000 kw vis, 750 kw aur, ant 598t/437g. Jan 1974. Rebroadcasts CKGN-TV Paris.

Wawa

CBLAT-3—ch 9, 16 kw vis, 3.2 kw aur, ant 581 ft. Rebroadcasts CBLAT Geraldton.

Windsor

***CBFT**—(Fr) ch 78, 85.4 kw vis, 17.1 kw aur. July 17, 1976. 825 Riverside West, N9A 5K9. (519) 254-2831. TWX 064 77 619. Licensee: CBC. ■ CBC. ■ R. David, VP-gen mgr; J. G. Fournier, admin. coordinator; W. Chevrier, dir; J. C. Rinfret, prog dir; A. R. Beneteau, stn dir.

CBET—Licensed to Windsor. See Detroit.

***CICO-TV-32**—(Fr/Eng) ch 32, 10 kw vis, 1 kw aur, ant 703t/730g. July 1976. Box 200, stn Q, Toronto M4T 2T1. Ontario Educational Communication Authority. Rebroadcasts CICA-TV Toronto.

CKGN-TV-1—ch 22, 218 kw vis, 33 kw aur, ant 396t/369g. Rebroadcasts CKGN-TV Paris.

Wingham

CKNX-TV—ch 8, 180 kw vis, 100 kw aur, ant 793t/623g. 1955. Wingham, N0G 2W0. (519) 357-1310. Telex: 069-55461. Licensee: CKNX Bcstg Ltd. Ownership: London Free Press Holding Co. ■ CBC. Rep: All-Canada. ■ M.T. Brown, pres; R. Hamilton, gen mgr; A. Skelton, stn mgr; Ray Baynton, news dir; S. Reid, chief engr.

Prince Edward Island

Charlottetown

CBCT—ch 13, 320 kw vis, 120 kw aur, ant 771t/540g. 1968. Box 515, 430 Univer. Ave., C1A 7L1. (902) 892-3591. Telex: 014-44176. Licensee: CBC. Ownership: CBC (Crown Corp.). ■ D.J. Gunn, location mgr; C. Max Quinton, sls rep; W.L. Cooper, news dir; Audrey Sampson, admin asst.; John Stewart, opns mgr; Robert MacDonald, chief engr.

CKCW-TV-1—ch 8, 14.5 kw vis. ■ Net: CTV. Rebroadcasts CKCW-TV Moncton, N.B.

Quebec

Bearn/Fabre

CKRN-TV-3—ch 3, 35 kw vis, 2.5 kw aur. Rebroadcasts CKRN-TV Rouyn

Carleton

CHAU-TV—ch 5, 52.2 kw vis, 5.22 kw aur, ant 1543t/151g, 1959 CP 100, GOC 1J0, (418) 364-3344. Telex: 014-43126. Licensee: TV de la Baie des Chaleurs Inc. ■ CBC, TVA. Rep: Paul L'Anglais Inc. ■ J. Leo Hachey pres; Yvon Chouinard, gen mgr, sls mgr, prog dir, prom mgr; Pierre Harvey, news dir; Marcel Chabot, chief engr. ■ On 5 CATV's—2,000 subs. On 12 trans

Chapeau

***CIVP-TV**—ch 23, 8.65 kw vis, 312w aur. Licensee: Quebec Bcstg Bureau. Net: Radio Quebec. Rebroadcasts *CIVO-TV Hull.

Chicoutimi

CJPM-TV—ch 6, 61 kw vis, 6.7 kw aur, ant 440t/190g, April 14, 1963 Box 600, G7H 5G3 (418) 549-2576. Telex: 051-36132. Licensee: CJPM-TV Inc. Ownership: Paul Murdock, 50%; Tele Metropole, 50%. ■ TVA. Rep: Paul L'Anglais (Canada); E. Summer (US). ■ Paul Murdock, pres; Roger Hudon, gen sls mgr; Roger Jobin, prog dir; G. Groulet, traf dir; Claude Poulin, news dir; Yves Champagne, chief engr. ■ On 6 CATV's—7,000 subs. On 1 trans.

CBJET—ch 58, 10 kw vis. Rebroadcasts CBMT Montreal.

Hull

CHOT-TV—ch 40, 1022 kw vis, ant 1184t, Oct. 30, 1978, 171 Jean Proulx, J8Z 1 W5, (819) 770-1040, TWX 053-4882. Licensee: Tele Outaouais Inc. Ownership: Radio Nord Inc. ■ Net: TVA. Rep: Tele Capital ■ Alain Gourd, pres; Pierre Thibault, gen mgr; Yvon LaRiviere, gen sls mgr; Robert Parent, prog dir-film buyer; Gaston Lavoie, prom mgr; Rosaire Cauchon, news dir; J. G. Langevin, chief engr. ■ On 7 CATV's—100,000 subs.

CKGN-TV-6—(Eng) ch 6, 12.6 kw vis, 1.9 kw aur, ant 149t/248g, January, 1974. Rebroadcasts CKGN-TV Paris.

***CIVO-TV**—ch 30, 1,327.4 kw vis, 265.5 kw aur, ant 1184t/465g, 1977. Rebroadcasts *CIVM-TV Montreal.

Iles-de-la-Madeleine

CBIMT—ch 12, 1.48 kw vis, .74 kw aur. Rebroadcasts CBHFT Halifax, N.S.

Jonquiere

CKRS-TV—ch 12, 20 kw vis, 2 kw aur, ant 311t/525g, 1955, 175 Sir Wilfrid Laurier St., G7X 7X3, (418) 542-4551. Telex: 051-36117. Licensee: Radio Saguenay Ltd. ■ CBC. Rep: Tele-Capitale/Unicom Ltd. ■ Herve Baribeau, pres; Tom Burham, gen mgr; Fleurette Tremblay, natl sls mgr; Gilbert Ainsley, loc sls mgr; Eugene Michaud, prog dir; Yvon Perron, stn mgr; Jean-Paul Tremblay, news dir; Gaetan Boivin, chief engr. ■ On 4 trans. Co-owned: CKRS(AM).

La Tuque

CBVT-2—ch 3, 15.4 kw vis, 1.54 kw aur. Rebroadcasts CBVT Quebec City.

Lithiums Mines

CJDQ-TV—ch 8, 48.9 kw vis. Rebroadcasts CKRN-TV Rouyn.

Malartic

CFCL-TV-5—(Eng) ch 5, 9.35 kw vis, 4.675 kw aur. Rebroadcasts CFCL-TV-2 Kearns, Ont.

Matane

CBGAT—ch 9, 153 kw vis, 92 kw aur, ant 2336t/114g, 155 St. Sacrement St. Box 218, G4W 3P7, (418) 562-0291. Telex: 0118-370. Licensee: CBC. ■ J. D. Landry, mgr; Charles Fradette, gen sls mgr; Robert Boulay, prog dir; Guy Chretien, prom mgr; Claude Roy, news dir; Claude DuBerger, chief engr.

Mont-Laurier

CBFT-2—ch 3, 137 kw vis, 2.8 kw aur. Rebroadcasts CBFT Montreal.

Montreal

CBFT—ch 2, 100 kw vis, 10 kw aur, ant 905t/252g, 1952, Box 6000, 1400 Dorchester Blvd. E., H3C 3A8 (514) 285-3211. Telex: 052-67417. Licensee: CBC. ■ CBC. ■ J.M. Dugas, dir of TV; G. Fontaine, TV opns dir.

CBMT—(Eng)—ch 6, 100 kw vis, 15 kw aur, ant 820t/167g, 1954, 1400 Dorchester Blvd. E., H3C 3A8 (514) 285-3211. Telex: 052-67417. Licensee: CBC. ■ M. Daigneault, dir; R. Chaisson, TV dir.

CFCF-TV—(Eng)—ch 12, 325 kw vis, 160 kw aur ant 970t/330g, January 1961, 405 Ogilvy Ave., H3N 1M4, (514) 273-6311. Telex: 05-826638. Licensee: Multiple Access Ltd. facq 7-28-72. ■ CTV. Rep: Alexander, Pearson, Dawson (Canada); All-Canada (US). ■ D.W.G. Martz, exec VP; E.L. Hambleton, VP & gen mgr; Robert Cole, mktg dir; Bill Callender, prog dir & film buyer; Gail Morrell, prom mgr; Mike Donegan, news dir; W. J. Heck, mgr engrg. ■ On 36 CATV's—400,000 subs. ■ Co-owned: CFCF(AM)-CFQR(FM).

CFTM-TV—ch 10, 325 kw vis, 160 kw aur, ant 972t/328g, Box 170, stn C, H2L 4P6, (514) 526-9251. Telex: 05-267329. Licensee: Tele-Metropole. ■ TVA. ■ Roland Giguere, pres; G.W. Belanger, VP & gen mgr; R. Herbier, VP & prog dir; C. Taillefer, prom mgr; J.R. Genin, gen sls mgr; Maurice Bastien, film buyer; Claude Lapointe, VP inf & pub affrs.

***CIVM-TV**—ch 17, 1,212 kw vis, 242 kw aur, 1975, 1000 Rue Fullum, H2K 3L7, (514) 873-4611, TWX: 05-25808. Licensee: Quebec Bcstg Bur. Net: Radio Quebec. ■ Yves Martin, pres; Rene Reeves, gen mgr; Claude Robert, TV opns; Claude Sylvestre, prog dir; Nicole LeBlanc, film buyer; Andre de Bellefeuille, dir intl rel. ■ On 50 CATV's—500,000 subs.

Noranda

CKRN-TV—Licensed to Rouyn. See Rouyn.

Quebec City

CBVT—ch 11, 173 kw vis, 34.6 kw aur, ant 641t/525g, 1964, Box 10400, G1V 2X2, (418) 656-9440. Telex: 011-286. Licensee: CBC. ■ CBC. ■ A.W. Johnson, pres; Jacques-Henri Gagnon, gen mgr; Bertrand Messely, sls mgr.

CFCM-TV—ch 4, 100 kw vis, 15 kw aur, ant 460t/407g, July 1954, Box 2026, G1K 7N2, (418) 688-9330. Telex: 051-2234. Licensee: Entreprises Tele-Capitale Ltee. ■ TVA. ■ Wilbrod Bherer, pres; France Fortin, exec VP telecommunications; Pierre Duhaime, VP & gen mgr; Rudy Stefanik, VP sls; Michel Petit, VP, prog; Andre de Seve, film buyer; Geraldine Ranger, publicity & prom mgr; Louis Langlois, VP news & pub affrs; Gerard Fortin, VP engrg.

***CIVQ-TV**—ch 15, 1,298 kw vis, 259 kw aur, 1975. Rebroadcasts *CIVM-TV Montreal.

CKMI-TV—(Eng)—ch 5, 13.85 kw vis, 6.77 kw aur, ant 460t/407g, 1957, Box 2026, (418) 688-9330. Telex: 011-234. Licensee: Entreprises Tele-Capitale Ltee. ■ CBC. ■ Execs: see CFCM-TV.

Rimouski

CFER-TV—ch 11, 325 kw vis, 32.5 kw aur, ant 1420t/289g, June 4, 1978, 465 Blvd. Ste-Anne, Pointe au Pere, Co., G6K 1G0, (418) 722-6011, TWX

Quebec TV

051-8-6497. Licensee: Les Entreprises Tele-Capitale. Ownership: Les Entreprises Tele-Capitale. ■ Net: TVA. Rep: Tele Capital Unicom, Paul L. Anglais Inc. ■ Wilbrod Bherer, pres; Gilles Gregoire, gen mgr; Gilles Rousseau, gen sls mgr, prom mgr; Jean-Pierre Pampalon, prog dir, film buyer, news dir; Lionel Poirier, chief engr.

CJBRT—ch 3, 100 kw vis, 56.9 kw aur, ant 1,137t/122g, Nov 1954, 273 St. Jean Baptiste, Ouest, (418) 723-2217. Telex: 051-86343. Licensee: CBC. ■ CBC. ■ A. W. Johnson, pres; Walter Ruest, gen mgr; Roma Pelletier, gen sls mgr; Louis Theriault, prog dir; Roger Tetrault, news dir; Claude Marcotte, opns mgr.

Riviere-du-Loup

CKRT-TV—ch 7, 49 kw vis, 24.5 kw aur, ant 1156t/200g, 1961, 1 Frontenac, G5R 1R7, (418) 862-8241, Telex: 051-3915. Licensee: CKRT-TV Ltee. ■ CBC (Fr). Rep: Telecapital-Unicom. ■ Luc Simard, pres & gen mgr; Michel Belanger, prog dir; Gilles Gosselin, news dir; Gregoire Thibault, comptroller; Germain Gelinas, chief engr.

Roberval

CKRS-TV-3—ch 8, 41 kw vis, 4.1 kw aur, ant 312t/525g. Rebroadcasts CKRS-TV Jonquiere.

Rouyn

***CIVN-TV**—ch 8, 299.2 kw vis, 28.6 kw aur. Licensee: Quebec Bcstg Bur. Net: Radio Quebec. Rebroadcasts *CIVM-TV Montreal.

CKRN-TV—ch 4, 115 kw vis, 111.5 kw aur, Box 70, J9X 5C2, (819) 762-0741, TWX 057-46526. Licensee: Northern Radio-Radio Nord Inc. ■ Net: CBC. Rep: Tele-Capital Unicom. ■ Alain Gourd, pres; Gilles Poulin, gen mgr, prog mgr; Yvon Lariviere, gen sls mgr; Denise Lavoie, news dir; Jean-Guy Langevin, chief engr. ■ On 1 CATV.

St. Jerome

***New TV**—ch 4, 46.7 w vis, 4.7 w aur, ant 300t/225g. Not on air, target date unknown, 185 rue Du Palais, J7Z 1X6, (514) 432-6344. Licensee: TVC. Ownership: Community of St. Jerome. ■ Jean Canac Marquis, pres; Robert Pilon, gen mgr.

Sept-Iles

CBST—ch 13, 20 kw. Licensee: CBC. Rebroadcasts CBGAT Matane.

CFER-TV-1—ch 11, 5.7 kw vis, 5.7 kw aur, ant 606t/155g, July 12, 1978. Rebroadcasts CFER-TV Rimouski.

Sherbrooke

CHLT-TV—ch 7, 316 kw vis, 55.8 kw aur, ant 1920t/106g, Aug. 12, 1956, 3330 Ouest Rue King, J1L 1C9, (819) 569-7777. Telex: 05-836129. Licensee: CHLT Tele-7 Ltee. Ownership: Telemedia Communications Ltee. (acq 1970). ■ TVA. Rep: Opex. ■ Andre Mercier, pres; Gilles David, gen mgr; Normand Beauchamp, natl sls mgr; Roger Courchesne, mktg dir; Denis Langlois, opns dir; Laurette Larocque, traffic mgr; Andre DeSeve, news dir; Trefle Mercier, prom mgr; Robert Theriault, chief engr.

CKSH-TV—ch 9, 325 kw vis, 59.6 kw aur, ant 220t/2990g, Sept. 1, 1974, 2295 King West, J1J 3W7, (819) 563-9890. Telex: 05-836263. Licensee: Television St. Francois Inc. ■ CBC (Fr). Rep: All Canada. ■ Jacques Lemieux, pres; Serge Raymond, VP, gen mgr; Paul Paradis, gen sls mgr; Ghislain Plante, prog dir; Alain Plante, film buyer; Gilles Levesque, news dir; Roland S. Taylor, chief engr. ■ On 1 CATV. On 13 trans.

Quebec, Saskatchewan, Yukon TV

Temiscaming

CBF8T-2—ch 12, 6.9 kw vis, 1.416 kw aur. Rebroadcasts CBLFT-1 Sturgeon Falls, Ont.

Trois-Rivieres

CHEM-TV—ch 8, 12.5 kw vis, 2.5 kw aur, ant 600/350 g. Aug 29, 1976. 1400 rue des Cypres, G8Y 4S3. (819) 376-8880. Telex 05-837212. Licensee: CHEM. Owner: Pathonic Communications Ltd. ■ TVA. ■ Maurice Duval, pres; Michel Cloutier, gen mgr-sls mgr; Serge Lalonde, prog dir, film buyer, prom mgr; Serge Bellerose, news dir; Jacques Monette, chief engr.

CKTM-TV—ch 13, 325 kw vis, 65 kw aur, ant 1660/1085g. April 15, 1958. Box 277. (819) 377-1441. Telex: 05-837-137. Licensee: Television St. Maurice Inc. ■ CBC. Rep: All Canada. ■ R. Bonneau, pres; P. Aumais, VP & gen mgr; Gilles Barbeau, prog dir; Richard Turgeon, gen sls mgr; Jean-Francois Lamarche, news dir; Albert Aubichon, film buyer.

Val D'or-Amos

***CIVA-TV**—ch 12, 2466 kw vis, 304 kw aur. Licensee: Quebec Bcstg Bur. Net: Radio Quebec. Rebroadcasts *CIVM-TV Montreal.

Saskatchewan

Bellegarde

New TV—(Fr) ch 26, 11.4 kw, 416g. Not on air, target date unknown. 1840 McIntyre St., Regina, S4P 2R1. (306) 523-6641. Licensee: CBC. ■ Net: CBC. Rebroadcasts CBWFT Winnipeg.

Carlyle Lake

CF8S-TV—ch 7, 100 kw vis, 10 kw aur. Rebroadcasts CKOS-TV Yorkton.

Colgate

CKCK-TV-1—ch 12, 15.1 kw vis, 3.02 kw aur. Rebroadcasts CKCK-TV Regina.

Cypress Hills

CBCT-TV-2—ch 2, 2.4 kw, ant 395g. Oct 1, 1979. 1840 McIntyre St., Regina, S4P 2R1. (306) 523-6641. Licensee: CBC. ■ Net: CBC. Rebroadcasts CJFB-TV Swift Current.

Debden

CBKFT-3—(Fr) ch 22, 2.9 kw, 310 g. Not on air, target date unknown. 1840 McIntyre St., Regina, S4P 2R1. (306) 523-6641. Licensee: CBC. ■ Net: CBC. Rebroadcasts CBWFT Winnipeg.

Gravelbourg

New TV—(Fr) ch 39, 20.9 kw, ant 615g. Not on air, target date unknown. 1840 McIntyre St., Regina, S4P 2R1. (306) 523-6641. Licensee: CBC. ■ Net: CBC. Rebroadcasts CBWFT Winnipeg.

Greenwater Lake

CKBI-TV-3—ch 4, 4.3 kw vis, 1.6 kw aur. Rebroadcasts CKBI-TV Prince Albert.

Melfort

CKBQ-TV—ch 2, 15.5 kw vis, 1.55 kw aur, ant 492/490g. 1973. Rebroadcasts CFQC-TV Saskatoon, and CKBI-TV Prince Albert.

Moose Jaw

CBKT-1—ch 4, 48 kw vis, 25 kw aur, ant 1,900/600g. Sept. 13, 1969. Rebroadcasts CBKT Regina.

CKMJ-TV—ch 7, 55.4 kw vis, 11.08 kw aur. Rebroadcasts CKCK-TV Regina.

Nipawin

CKBI-TV-4—ch 7, 4.3 kw. Oct. 1978. 22 10th St. W., Prince Albert. (306) 763-7421. Licensee: Central Bcstg Co. ■ Net: CBC. Rebroadcasts CKBI-TV Prince Albert.

North Battleford

CFQC-TV-2—ch 6, 9.5 kw vis, 1.9 kw aur, ant 584/350g. 1972. Rebroadcasts CFQC-TV Saskatoon.

Ponteix

CBCT-TV-3—(Fr/Eng) ch 3, 10.5 kw, ant 650/717g. November 1979. 1840 McIntyre St., Regina, S4P 2R1. (306) 523-6641. ■ CBC. Rebroadcasts CJFB-TV Swift Current.

Prince Albert

CKBI-TV—ch 5, 61 kw vis, 12.2 kw aur. 1958. 22 10th St. W. (306) 763-7421. Telex: 034-29132. Licensee: Ctrl Bcstg Co. Ltd. ■ E. A. Rawlinson, pres & gen mgr; Ian Robertson, sls mgr.

Regina

CBKFT—(Fr) ch 13, 313 kw vis, 313 kw aur. 1840 McIntyre St., S4P 2R1. (306) 523-6641. Licensee: Radio-Canada. ■ CBC. ■ Raymond J. Marcotta, prog dir.

CBKT—ch 9, 140 kw vis, 75 kw aur, ant 680/697.5g. 1969. 1840 McIntyre St., S4P 2R1. (306) 352-6641. Telex: 071-2289. Licensee: CBC. ■ A.W. Johnson, pres; G. Hurren, mgr; W. Hudema, gen sls mgr; Dolores MacFarlane, dir of TV; Doug Chase, PR off; Ferg Sidwell, prom mgr; Burn Stewart, news dir; Larry Bailey, chief engr. ■ Co-owned: CBK(AM). ■ On 2 CATV's—30,000 subs.

CKCK-TV—ch 2, 100 kw vis, 20 kw aur, ant 588/670g. 1971. Box 2000, S4P 3E5. (306) 569-2000. Telex: 071-2433. Licensee: Harvard Communications, Ltd. ■ CTV. Rep: All Canada. ■ F.W. Hill, pres; Bruce E. Cawie, VP & gen mgr; Doug Lee, dir of admin; G. Robinson, gen sls mgr; Bill Stevenson, prog dir & film buyer; Mel Friesen, opns mgr; Frank Flegel, news dir; Alex White, chief engr.

St. Brieux

CBKFT-4—(Fr) ch 7, 1.4 kw, ant 185g. 1840 McIntyre St., Regina, S4P 2R1. (306) 523-6641. Licensee: CBC. ■ CBC. Rebroadcasts CBWFT Winnipeg.

Saskatoon

CBKST—ch 11, 325 kw vis, 65 kw aur, ant 786/600g. 503 CN Towers, S7K 1J5. (306) 244-1911. Telex: 074-2227. Licensee: CBC. ■ H. Garmen, stn mgr; D. Holtzman, sls mgr; D. Walder, opns mgr; R. Waller, news dir; D. Walder, chief engr.

CFQC-TV—ch 8, 325 kw vis, 180 kw aur, ant 891/650g. 1954. 216 First Ave. N., S7K 3W3. (306) 665-8600. Telex: 074-2228. Licensee: CFQC Broadcasting Ltd. (acq 1972). Ownership: Baton Bcstg. ■ CTV. Rep: Glen Warren. ■ G. Blair Nelson, pres; E.W. Eadinger, gen mgr; H. Cooper, prog dir; D. Kuzub, prom mgr; K. Hutson, gen sls mgr; C. McManus, news dir; D. Polowick, chief engr.

Shaunavon

CBCT-TV-1—ch 7, 1,488 kw vis, 1488 kw aur. Rebroadcasts CJFB-TV Swift Current.

Stranraer

CBKST-1—ch 9, 35.2 kw vis, 7.05 kw aur. Rebroadcasts CBKST Saskatoon.

CFQC-TV-1—ch 3, 10.3 kw vis, 1.8 kw aur, ant 930/655g. 1961. Rebroadcasts CFQC-TV Saskatoon.

Swift Current

CJFB-TV—ch 5, 133 kw vis, 6.65 kw aur, ant 511/343g. 1957. Box 160, S9H 3V7. (306) 773-7266. Telex: 071-21119. Licensee: Swift Current Telecasting Co. Ltd. ■ CBC. Rep: Radio TV. ■ William D. Forst, pres & gen mgr; Walter S. Bulfam, sls mgr.

Willow Branch

CBKT-2—ch 10, 22.1 kw vis, 2.2 kw aur. Rebroadcasts CBKT-1 Moose Jaw.

CKCK-TV-2—ch 6, 9 kw vis, 1.8 kw aur. Rebroadcasts CKCK-TV Regina.

CKMC-TV—ch 12; 25 kw vis, 2.5 kw aur, ant 549/369g. Rebroadcasts CKCK-TV Regina.

Wynyard

CH88-TV—ch 6, 11 kw vis, 1.8 kw aur. Rebroadcasts CKOS-TV Yorkton.

CICC-TV-1—ch 12, 140 kw vis, 27 kw aur. Rebroadcasts CICC-TV Yorkton.

Yorkton

CICC-TV—ch 10, 39.24 kw aur. 1974. Box 280, 95 E. Broadway. (306) 783-3685. Telex 074-21512. ■ CTV. ■ R.L. Skinner, pres; Wilbur A. Westby, gen mgr; J.V. Birt, sls mgr; Gerry Peppier, prog dir; S. Leigh Skinner, asst gen mgr; Jeff Alexander, news dir; Richard Niebergall, chief engr.

CKOS-TV—ch 5, 15 kw vis, 2.6 kw aur, ant 534/525g. 1974. 95 E. Broadway. (306) 783-3685. Telex: 074-21512. Licensee: Yorkton TV Co. Ltd. ■ Net: CBC. ■ Ronald L. Skinner, pres; Wilbur A. Westby, gen mgr.

Zenon Park

CBKFT-5—(Fr) ch 21, 3 kw, ant 310g. September 1979. 1840 McIntyre St., Regina, S4P 2R1. (306) 523-6641. Licensee: CBC. ■ Net: CBC. Rebroadcasts CBC programming.

Yukon Territory

Keno Hill

CBKHT—ch 13, 248 w. Licensee: CBC.

Whitehorse

CFWH-TV—ch 6, 300 w vis, 30 w aur, ant 1248/100g. Licensee: CBC.

Foreign TV near the U.S.

Bermuda

ZFB-TV (ch. 8), Capital Broadcasting Co., Box 652, Hamilton, 32.5 kw. Net: ABC
ZMB-TV (ch. 10), Bermuda Broadcasting Co. Ltd., Box 452, Hamilton, 17.5/8.75 kwH. Net: CBS.

British Virgin Islands

ZBTV (ch. 5) Television West Indies Ltd. Satellite of PJF-TV (ch. A3) St. Maarten, Neth. Antilles. Box 34, Broadcast Peak, Chawell, Tortola. 30 kw.

Cuba

Cuba operates CMBF-TV, ch. 2 (110 kw) and CMQ-TV, ch. 6 (100 kw) from Havana.

Mexico

The following Mexican TV stations, listed by channel, are located within 200 miles of the U.S. border:

Channel 2

XHCH Chihuahua, Chihuahua, 54 kw, ant 165 ft.
 XEPM Cd. Box 271, Juarez, Chihuahua, 40 kw, ant 98 ft.
 XHIA Torreon, Coahuila, 15 kw, ant 567 ft.
 XEFA Nogales, Sonora, 15 kw, ant minus 175 ft.
 XHCR Matamoros, Tamaulipas, 3.6 kw, ant 328 ft.
 XEFE Nuevo Laredo, Tamaulipas, 60 kw, ant 187 ft.

Channel 3

XHBC Mexicali, Baja Calif., 100 kw, ant 526 ft.
 XHJMA Hidalgo del Parral, Chihuahua, 13.5 kw, ant 98 ft.
 XEPN Piedras Negras, Coahuila, 5.29 kw, ant 320 ft.
 XEFB Monterrey, Nuevo Leon, 100 kw, ant 956 ft.

Channel 4

XELN Torreon, Coahuila, 4 kw, ant 128 ft.
 XHIT Chihuahua, Chihuahua, 43 kw, ant 89 ft.

Channel 5

XHAQ Mexicali, Baja Calif., 72 kw, ant 304 ft.
 XHFI Chihuahua, Chihuahua, 6 kw, ant minus 254 ft.
 XEJ Cd. Juarez, Chihuahua, 37.3 kw, ant 205 ft.
 XHAE Saltillo, Coahuila, 8 kw, ant 230 ft.

Channel 6

XETV Tijuana, Baja Calif., 100 kw, ant 1163 ft.
 XET Monterrey, Nuevo Leon, 80 kw, ant 3204 ft.
 XEWH Hermosillo, Sonora, 1.6 kw, ant 170 ft.

Channel 7

XHAD Saltillo, Coahuila, 16.6 kw, ant minus 507 ft.

Channel 9

XERV Reynosa, Tamaulipas, 35.8 kw, ant 272 ft.

Channel 10

XHX Monterrey, Nuevo Leon, 316 kw, ant 197 ft.

Channel 11

XETT Chihuahua, Chihuahua, 0.2 kw, ant 121 ft.
 XEDI Cd. Juarez, Chihuahua, 5 kw, ant 100 ft.
 XHO Torreon, Coahuila, 10.9 kw, ant 303 ft.
 XEBR Nuevo Laredo, Tamaulipas, 3.52 kw, ant 188 ft.

Channel 12

XEWT Tijuana, Baja Calif., 60 kw, ant 395 ft.
 XHAW Monterrey, Nuevo Leon, 100 kw, ant minus 146 ft.
 XHAK Hermosillo, Sonora, 2 kw, ant 86 ft.

Foreign, Spanish, Experimental Broadcast TV

Broadcast Pay TV Stations

Following is a list of subscription TV licenses granted by the FCC as of Oct. 1, 1979.

KNXV(TV) Phoenix, Ch. 15, Sept. 22, 1979, 3722 E. Chipman Rd., Phoenix 85040. (602) 243-4151. Licensee: New Television Corp. Franchisee: National Subscription Television.

KBSC-TV Corona, Calif., Ch. 52, April 1, 1977, 1901 Ave. of the Stars, Los Angeles 90067. (213) 553-3600. Licensee: Oak Industries & Chartwell Communications. Franchisee: National Subscription Television.

KWHY-TV Los Angeles, Ch. 22, July 23, 1978, 5545 Sunset Blvd., Los Angeles 90028. Licensee: Coast Television Broadcasting Corp. Franchisee: American Subscription Television of Calif.

KTSF-TV San Francisco, Ch. 26, 185 Berry St., San Francisco 94107. (415) 495-4995. Licensee: Lincoln Subscription Television Inc. Franchisee: Lincoln Subscription Television Inc.

WQTV(TV) Boston, Ch. 68, Jan., 1979, 390 Commonwealth Ave., Boston 02215. (617) 267-1530. Licensee: Boston Heritage Broadcasting Corp. Franchisee: Universal Subscription Television.

WXON-TV Detroit, Ch. 20, July 1, 1979, 27777 Franklin Rd., Southfield, Mich. 48034. (313) 355-2900. Licensee: WXON Inc. Franchisee: National Subscription Television.

WWHT(TV) Newark, N.J. (New York), Ch. 68, July 23, 1978, 416 Eagle Rock Ave., W. Orange, N.J. 07082. (201) 731-9024. Licensee: Wometco-Blonder-Tongue. Franchisee: Wometco Home Theatre.

New TV Philadelphia, Ch. 57, Jan. 1, 1980, 3600 Conshohocken Ave., Philadelphia 19131. (215) 879-0900. Licensee: Radio Broadcasting Co.

WBTI(TV) Cincinnati, Ch. 64, Jan. 1980, 5177 Fishwick Dr., Cincinnati 45216. (513) 621-8808. Licensee: Buford Television of Ohio Inc. Franchisee: Buford Television of Ohio Inc.

Spanish-language TV Stations

The following Spanish-language television stations operate within the United States or near the U.S. border. Readers should refer to section B for further information on the stations listed below.

California

El Centro—XHBC-TV Mexicali, Mexico (ch 3)
 Fresno—KFTV(TV) Hanford (ch 21)
 Los Angeles—KMEX-TV Los Angeles (ch 34)
 Los Angeles—KTBN-TV Fontana (ch 40)
 Sacramento—KLOC-TV Modesto (ch 19)
 Sacramento—KMUV-TV Sacramento (ch 31)
 San Diego—XEWT-TV Tijuana, Mexico (ch 12)
 San Francisco—KDTV(TV) San Francisco (ch 60)
 San Francisco—KEMO-TV San Francisco (ch 20).

Florida

Miami—WKID Fort Lauderdale (ch 51)
 Miami—WLTW(TV) Miami (ch 23).

Illinois

Chicago—WCIU-TV Chicago (ch 26).

New Mexico

Albuquerque—KMXN-TV Albuquerque (ch 23).

New York

New York—WNJU-TV Linden, N.J. (ch 47)
 New York—WXTV(TV) Paterson, N.J. (ch 41).

Texas

Corpus Christi—KORO(TV) Corpus Christi (ch 28)
 El Paso—XEJ-TV Juarez, Mexico (ch 5)
 El Paso—XEPM-TV Juarez, Mexico (ch 2)
 Houston—KRIV-TV Houston (ch 26)
 Laredo—XEFE-TV Nuevo Laredo, Mexico (ch 2)
 San Antonio—KWEX-TV San Antonio (ch 41).

Puerto Rico

Mayaguez—WOLE-TV Aguadilla (ch 12)
 Mayaguez—WORA-TV Mayaguez (ch 5)
 Mayaguez—WVEO Aguadilla (ch 44)
 Ponce—WLUZ-TV Ponce (ch 7)
 Ponce—WSUR-TV Ponce (ch 9)
 San Juan—WAPA-TV San Juan (ch 4)
 San Juan—WKAQ-TV San Juan (ch 2)
 San Juan—WKBM-TV Caguas (ch 11).

Experimental TV Stations

Following is a list of the experimental television stations authorized by the FCC as November 1979.

RCA Corp.—KE2XNY Cherry Hill twp, N.J. Chs 2 to 69, 54-88 mhz and 174-806 mhz, authorized to use up to 100 kw visual in the lower-VHF band, 316 kw visual in the upper VHF band, and 5,000 kw on UHF channels up to ch 69.

Translator Sales & Service (Bob Bradford)—KB2XRQ Various locations in Washington, Oregon, Idaho and Montana. Ch 3, 60-66 mhz, 1 w; ch 69, 800-806 mhz, 20 w. To set up a temporary VHF and/or UHF translator at a site proposed for a permanent translator installation.

Zenith Radio Corp.—KS2XBR Chicago, ch 38 (614-620 mhz). Authorized to use ch 38 when WCFC-TV Chicago is not on the air.

You Belong in Broadcasting

U.S. Television Stations by Call Letters

CBET Windsor Ontario MI.
 KAAL Austin, Minn.
 KABC-TV Los Angeles
 KABY-TV Aberdeen, S.D.
 KACB-TV San Angelo, Tex.
 KADN Lafayette, La.
 *KAET Phoenix
 *KAFT Fayetteville, Ark.
 *KAID Boise, Idaho
 KALI-TV Wailuku, Hawaii
 KAIL Fresno, Calif.
 KAIT-TV Jonesboro, Ark.
 KAKE-TV Wichita, Kan.
 *KAKM Anchorage
 KALB-TV Alexandria, La.
 KAMR-TV Amarillo, Tex.
 *KAMU-TV College Station, Tex.
 KAPP Yakima, Wash.
 KARD-TV Wichita, Kan.
 KARK-TV Little Rock, Ark.
 KATC Lafayette, La.
 KATU Portland, Ore.
 KATV Little Rock, Ark.
 KAUZ-TV Wichita Falls, Tex.
 KAVE-TV Carlsbad, N.M.
 *KAVT-TV Austin, Minn.
 *KAWB Bemidji, Minn.
 KAYS-TV Hays, Kan.
 KBAK-TV Bakersfield, Calif.
 KBCI-TV Boise, Idaho
 KBDI-TV Broomfield, Colo.
 *KBGL-TV Pocatello, Idaho
 *KBHE-TV Rapid City, S.D.
 KBHK-TV San Francisco
 KBIM-TV Roswell, N.M.
 *KBIN Council Bluffs, Iowa
 KBJR-TV Superior, Wis.
 KBMA-TV Kansas City, Mo.
 *KBME Bismarck, Tex.
 KBMT Beaumont, Tex.
 KBSA Gaston, Calif.
 KBSC-TV Corona, Calif.
 KBT Denver
 KBTX-TV Bryan, Tex.
 *KBYU-TV Provo, Utah
 KCAU-TV Sioux City, Iowa
 KCBA Salinas, Calif.
 KCBD-TV Lubbock, Tex.
 KCBJ-TV Columbia, Mo.
 KCBY-TV Coos Bay, Ore.
 KCCI-TV Des Moines, Iowa
 KCEN-TV Temple, Tex.
 *KCET Los Angeles
 KCFW-TV Kalispell, Mont.
 KCIK El Paso
 KCKT Great Bend, Kan.
 KCMO-TV Kansas City, Mo.
 KCMT Alexandria, Minn.
 KCNA-TV Albion, Neb.
 KCOP Los Angeles
 KCOS El Paso
 KCOY-TV Santa Maria, Calif.
 *KCPQ-TV Tacoma, Wash.
 *KCPT Kansas City, Mo.
 KCRA-TV Sacramento, Calif.
 KCRG-TV Cedar Rapids, Iowa
 KCRL-TV Reno
 *KCSM-TV San Mateo, Calif.
 KCST-TV San Diego
 *KCTS-TV Seattle
 KCTV San Angelo, Tex.
 KDBC-TV El Paso
 KDCD-TV Midland, Tex.
 KDFW-TV Dallas
 *KDIN-TV Des Moines, Iowa
 KDIX-TV Dickinson, N.D.
 KDKA-TV Pittsburgh
 KDHL-TV Duluth, Minn.
 KDLO-TV Florence, S.D.
 KDNL-TV St. Louis
 *KDSD-TV Aberdeen, S.D.
 KDTV San Francisco
 KDUB-TV Dubuque, Iowa
 KDUH-TV Hay Springs, Neb.
 KECC-TV El Centro, Calif.
 KECI-TV Missoula, Mont.
 *KEDT Corpus Christi, Tex.
 *KEET Eureka, Calif.
 KELO-TV Sioux Falls, S.D.
 KEMO-TV San Francisco
 KEMV Mt. View, Ariz.
 KENI-TV Anchorage
 KENS-TV San Antonio, Tex.
 *KENW Portales, N.M.

KEPR-TV Pasco, Wash.
 *KERA-TV Dallas
 KERO-TV Bakersfield, Calif.
 *KESD-TV Brookings, S.D.
 KESQ-TV Palm Springs, Calif.
 *KETA Oklahoma City
 *KETC St. Louis
 *KETG Arkadelphia, Ark.
 *KETS Little Rock, Ark.
 KETV Omaha
 KEVN-TV Rapid City, S.D.
 KEYC-TV Mankato, Minn.
 KEYT Santa Barbara, Calif.
 KEZI-TV Eugene, Ore.
 KFAR-TV Fairbanks, Alaska
 KFBB-TV Great Falls, Mont.
 KFDA-TV Amarillo, Tex.
 KFDW-TV Beaumont, Tex.
 KFDW-TV Clovis, N.M.
 KFDX-TV Wichita Falls, Tex.
 KFMB-TV San Diego
 *KFME Fargo, N.D.
 KFPW-TV Fort Smith, Ark.
 KFSM-TV Fort Smith, Ark.
 KFSN-TV Fresno, Calif.
 KFTV Hanford, Calif.
 KFVS-TV Cape Girardeau, Mo.
 KFYR-TV Bismarck, N.D.
 KGBT-TV Harlingen, Tex.
 *KGFGE Grand Forks, N.D.
 KGGM-TV Albuquerque, N.M.
 KGIN-TV Grand Island, Neb.
 KGLD Garden City, Kan.
 KGMB-TV Honolulu
 KGMC Oklahoma City, Okla.
 KGMD-TV Hilo, Hawaii
 KGMV Wailuku, Hawaii
 KGNS-TV Laredo, Tex.
 KGO-TV San Francisco
 KGOF Anaheim, Calif.
 KGSC-TV San Jose, Calif.
 *KGF Agana, Guam
 KGTV San Diego
 KGUN-TV Tucson, Ariz.
 KGW-TV Portland, Ore.
 KHAS-TV Hastings, Neb.
 KHAW-TV Hilo, Hawaii
 *KHET Honolulu
 KHGI-TV Kearney, Neb.
 *KHII Salinas, Calif.
 *KHIN Red Oak, Iowa
 KHJ-TV Los Angeles
 *KHNE-TV Hastings, Neb.
 KHOF-TV San Bernardino, Calif.
 KHON-TV Honolulu
 KHOU-TV Houston
 KHQ-TV Spokane, Wash.
 KHQA-TV Hannibal, Mo.
 KHSD-TV Lead, S.D.
 KHSI-TV Chico, Calif.
 KHTV Houston
 KHVO Hilo, Hawaii
 KICH Longview, Tex.
 KID-TV Idaho Falls, Idaho
 *KIDZ-TV Wichita Falls, Tex.
 KIEM-TV Eureka, Calif.
 KIFI-TV Idaho Falls, Idaho
 KIFW-TV Sitka, Alaska
 KIII Corpus Christi, Tex.
 *KIIN-TV Iowa City
 KIKU-TV Honolulu
 KIMA-TV Yakima, Wash.
 KIMO Anchorage
 KIMT Mason City, Iowa
 KING-TV Seattle
 KINY-TV Juneau, Alaska
 KIRO-TV Seattle
 KITV Honolulu
 KIVA-TV Farmington, N.M.
 KIVI Nampa, Idaho
 KIVV-TV Lead, S.D.
 *KIXE-TV Redding, Calif.
 KJAC-TV Port Arthur, Tex.
 KJCT Grand Junction, Colo.
 KJEO Fresno, Calif.
 KJOG-TV San Diego
 KJTV Amarillo, Tex.
 KKTV Colorado Springs
 KLA West Monroe, La.
 KLAS-TV Las Vegas
 KLBK-TV Lubbock, Tex.
 *KLCS Los Angeles
 KLEW-TV Lewiston, Idaho
 KLFY-TV Lafayette, La.

KLMN Fort Smith, Ark.
 *KLINE-TV Lexington, Neb.
 KLOC-TV Modesto, Calif.
 KLOE-TV Goodland, Kan.
 *KLRN San Antonio, Tex.
 *KLRU-TV Austin, Tex.
 *KLTM Monroe, La.
 *KLTTS Shreveport, La.
 KLTV Tyler, Tex.
 *KLVX Las Vegas
 KMAU-TV Wailuku, Hawaii
 KMBC-TV Kansas City, Mo.
 KMCC Lubbock, Tex.
 *KMEB Wailuku, Hawaii
 KMEG Sioux City, Iowa
 KMEX-TV Los Angeles
 KMGH-TV Denver
 KMID-TV Midland, Tex.
 KMIR-TV Palm Springs, Calif.
 KMJ-TV Fresno, Calif.
 *KMNE-TV Bassett, Neb.
 KMOL-TV San Antonio, Tex.
 KMOM-TV Monahans, Tex.
 KMOS-TV Sedalia, Mo.
 KMOT Minot, N.D.
 KMOX-TV St. Louis
 KMPH Tulare, Calif.
 KMSP-TV Minneapolis
 KMST Monterey, Calif.
 KMTC Springfield, Mo.
 *KMTF Fresno, Calif.
 KMTV Omaha
 KMUU-TV Sacramento, Calif.
 KMWI Twin Falls, Idaho
 KMXX-TV Albuquerque, N.M.
 KNBC Los Angeles
 KNBN-TV Dallas
 *KNCT Belton, Tex.
 KNDO Yakima, Wash.
 KNDU Richland, Wash.
 *KNME-TV Albuquerque, N.M.
 KNMT Walker, Minn.
 KNOE-TV Monroe, La.
 KNOP-TV North Platte, Neb.
 KNTV San Jose, Calif.
 KNXT Los Angeles
 KNXV-TV Phoenix
 KOA-TV Denver
 KOAA-TV Pueblo, Colo.
 *KOAC-TV Corvallis, Ore.
 KOAI Flagstaff, Ariz.
 KOAM-TV Pittsburg, Kan.
 *KOAP-TV Portland, Ore.
 KOAT-TV Albuquerque, N.M.
 KOB-TV Albuquerque, N.M.
 KOBI Medford, Ore.
 *KOCE-TV Huntington Beach, Calif.
 KOCO-TV Oklahoma City
 KODE-TV Joplin, Mo.
 *KOED-TV Tulsa, Okla.
 KOET Eufaula, Okla.
 KOIN-TV Portland, Ore.
 *KOKH-TV Oklahoma City
 KOLD-TV Tucson, Ariz.
 KOLN-TV Lincoln, Neb.
 KOLO-TV Reno
 KOLR-TV Springfield, Mo.
 KOMC McCook, Neb.
 KOMO-TV Seattle
 KOMU-TV Columbia, Mo.
 KOOL-TV Phoenix
 KORO Corpus Christi, Tex.
 KOSA-TV Odessa, Tex.
 KOTA-TV Rapid City, S.D.
 KOTI Klamath Falls, Ore.
 KOTV Tulsa, Okla.
 KOUS-TV Harden, Mont.
 KOVR Stockton, Calif.
 *KOZK Springfield, Mo.
 KPAX-TV Missoula, Mont.
 KPZZ-TV Phoenix
 *KPBS-TV San Diego
 KPHO-TV Phoenix
 KPIC Roseburg, Ore.
 KPIX San Francisco
 KPLO-TV Lake Charles, La.
 KPLO-TV Reliance, S.D.
 KPLR-TV St. Louis
 *KPNE-TV North Platte, Neb.
 KPNT-TV Mesa, Ariz.
 KPOB-TV Poplar Bluff, Mo.
 KPRC-TV Houston
 KPRY-TV Pierre, S.D.
 *KPSD-TV Eagle Butte, S.D.

*KPTS Hutchinson, Kan.
 KPTV Portland, Ore.
 KPVI Pocatello, Idaho
 KPWR-TV Bakersfield, Calif.
 KQCD-TV Dickinson, N.D.
 *KQEC San Francisco
 *KQED San Francisco
 *KQSD-TV Lowry, S.D.
 KQTV St. Joseph, Mo.
 KRBC-TV Abilene, Tex.
 KRCC Jefferson City, Mo.
 KRCR-TV Redding, Calif.
 KRDO-TV Colorado Springs
 KREM-TV Spokane, Wash.
 KREX-TV Grand Junction, Colo.
 KREY-TV Montrose, Colo.
 KREZ-TV Durango, Colo.
 KRGV-TV Westlake, Tex.
 *KRIN Waterloo, Iowa
 KRIS-TV Corpus Christi, Tex.
 KRIV-TV Houston, Tex.
 *KRMA-TV Denver
 *KRNE-TV Merriman, Neb.
 KRON-TV San Francisco
 KRTV Great Falls, Mont.
 *KRWG-TV Las Cruces, N.M.
 KSA-TV San Antonio, Tex.
 KSBW-TV Salinas, Calif.
 KSBY-TV San Luis Obispo, Calif.
 KSCI San Bernardino, Calif.
 KSDK St. Louis
 KSFY-TV Sioux Falls, S.D.
 KSGW-TV Sheridan, Wyo.
 KSHO-TV Las Vegas
 *KSIN Sioux City, Iowa
 KSL-TV Salt Lake City
 KSLA-TV Shreveport, La.
 KSNB-TV Superior, Wyo.
 *KSPS-TV Spokane, Wash.
 *KSRE Minot, N.D.
 KSTF Scottsbluff, Neb.
 KSTP-TV St. Paul
 KSTS San Jose, Calif.
 KSTU Salt Lake City, Utah
 KSTW Tacoma, Wash.
 KSWO-TV Lawton, Okla.
 KSWV-TV Roswell, N.M.
 *KSYS Medford, Ore.
 KTAB Abilene, Tex.
 KTAL-TV Texarkana, Tex.
 KTBC-TV Austin, Tex.
 KTBN-TV Fontana, Calif.
 KTBS-TV Shreveport, La.
 *KTCA-TV St. Paul
 *KTCT-TV St. Paul
 KTCM Helena, Mont.
 KTEH San Jose, Calif.
 *KTEJ Jonesboro, Ark.
 KTEK Ada, Okla.
 KTEW Tulsa, Okla.
 KTHI-TV Fargo, N.D.
 KTHV Little Rock, Ark.
 KTIE Oxnard, Calif.
 *KTIN Fort Dodge, Iowa
 KTIV Sioux City, Iowa
 KTLA Los Angeles
 KTMA-TV Minneapolis
 *KTNE-TV Alliance, Neb.
 *KTOO-TV Juneau, Alaska
 *KTPS Tacoma, Wash.
 KTRF-TV Lufkin, Tex.
 KTRK-TV Houston
 KTSB Topeka, Kan.
 *KTSB Pueblo, Colo.
 *KTSF-TV Pierre, S.D.
 KTSF-TV San Francisco
 KTSN-TV El Paso
 KTTT Rochester, Minn.
 KTTV Los Angeles
 KTUL-TV Tulsa, Okla.
 KTUX Rock Springs, Wyo.
 KTV Anchorage
 KTVB Boise, Idaho
 KTVG Ensign, Kan.
 KTVI El Dorado, Ark.
 KTVF Fairbanks, Alaska
 KTVH Hutchinson, Kan.
 KTVI St. Louis
 KTVJ Joplin, Mo.
 KTVK Phoenix
 KTVL Medford, Ore.
 KTVM Butte, Mont.
 KTVN Reno

KTVO Kirksville, Mo.
 KTVP Fayetteville, Ark.
 KTVQ Billings, Mont.
 *KTVR La Grande, Ore.
 KTVS Sterling, Colo.
 KTVT Fort Worth
 KTVU Oakland, Calif.
 KTVX Austin, Tex.
 KTVW-TV Phoenix, Ariz.
 KTVX Salt Lake City
 KTVY Oklahoma City
 KTVZ Bend, Ore.
 KRDO-TV Casper, Wyo.
 *KTVU Topeka, Kan.
 KTXL Sacramento, Calif.
 KTXS-TV Sweetwater, Tex.
 *KTXZ-TV Lubbock, Tex.
 *KUAC-TV Fairbanks, Alaska
 KUAM-TV Agana, Guam
 KUAT-TV Tucson, Ariz.
 *KUED Salt Lake City
 *KUHT Houston
 *KUID-TV Moscow, Idaho
 KULR-TV Billings, Mont.
 KUMV-TV Williston, N.D.
 *KUON-TV Lincoln, Neb.
 KUPK-TV Garden City, Kan.
 *KUSD-TV Vermillion, S.D.
 KUTV Salt Lake City
 KVAL-TV Eugene, Ore.
 KVBC Las Vegas, Nev.
 *KVCR-TV San Bernardino, Calif.
 *KVDO-TV Salem, Ore.
 KVEO McAllen, Tex.
 KVEW Kennewick, Wash.
 KVFJ-TV Fort Dodge, Iowa
 KVIA-TV El Paso
 *KVIE Sacramento, Calif.
 KVII-TV Amarillo, Tex.
 KVIJ-TV Sayre, Okla.
 KVIQ-TV Eureka, Calif.
 KVOA-TV Tucson, Ariz.
 KVOF-TV San Francisco
 KVOS-TV Bellingham, Wash.
 KVTV Laredo, Tex.
 KVUE Austin, Tex.
 KVVU-TV Henderson, Nev.
 KWAB Big Spring, Tex.
 *KWCM-TV Appleton, Minn.
 *KWET Cheyenne, Okla.
 KWEX-TV San Antonio, Tex.
 KWGN-TV Denver
 KWHY-TV Los Angeles
 KWNB-TV Hayes Center, Neb.
 KWRB-TV Riverton, Wyo.
 *KWSU-TV Pullman, Wash.
 KWTU Oklahoma City
 KWTX-TV Waco, Tex.
 KWWL-TV Waterloo, Iowa
 KXAS-TV Fort Worth
 KXGN-TV Glendive, Mont.
 KXII Ardmore, Okla.
 KXIX Victoria, Tex.
 KXJB-TV Valley City, N.D.
 KXLF-TV Butte, Mont.
 KXLY-TV Spokane, Wash.
 KXMB-TV Bismarck, N.D.
 KXMC-TV Minot, N.D.
 KXMD-TV Williston, N.D.
 *KXNE-TV Norfolk, Neb.
 KXON-TV Mitchell, S.D.
 KXTV Sacramento, Calif.
 KXTX-TV Dallas
 KYCU-TV Cheyenne, Wyo.
 KYEL-TV Yuma, Ariz.
 KYFC Kansas City, Mo.
 *KYIN Mason City, Iowa
 *KYNE-TV Omaha
 KYTV Springfield, Mo.
 *KYUK-TV Bethel, Ark.
 KYUS-TV Miles City, Mont.
 *KYVE-TV Yakima, Wash.
 KYW-TV Philadelphia
 KZAZ Nogales, Ariz.
 *KZSD-TV Martin, S.D.
 KZTV Corpus Christi, Tex.
 NEW TV Cheyenne, Okla.
 NEW TV Providence, R.I.
 NEW TV Philadelphia, Pa.
 P.J.F-TV Phillipsburg, V.I.
 WAAY-TV Huntsville, Ala.
 WABC-TV New York
 WABG-TV Greenwood, Miss.
 WABI-TV Bangor, Me.

*WABW-TV Pelham, Ga.
 *WACS-TV Dawson, Ga.
 WAEO-TV Rhinelander, Wis.
 WAFB-TV Baton Rouge
 WAFF Huntsville, Ala.
 WAGA-TV Atlanta
 WAGM-TV Presque Isle, Me.
 WAIM-TV Anderson, S.C.
 *WAIQ Montgomery, Ala.
 WAKR-TV Akron, Ohio
 WALA-TV Mobile, Ala.
 WALB-TV Albany, Ga.
 WAND Decatur, Ill.
 WANE-TV Fort Wayne, Ind.
 WANX-TV Atlanta
 WAOW-TV Wausau, Wis.
 WAPA-TV San Juan, P.R.
 *WAPB Annapolis, Md.
 WAPI-TV Birmingham, Ala.
 WAPT Jackson, Miss.
 WAST Albany, N.Y.
 WATE-TV Knoxville, Tenn.
 WATL-TV Atlanta
 WATR-TV Waterbury, Conn.
 WATU-TV Augusta, Ga.
 WAVE-TV Louisville, Ky.
 WAVY-TV Portsmouth, Va.
 WBAK-TV Terre Haute
 WBAL-TV Baltimore
 WBAY-TV Green Bay, Wis.
 WBBH-TV Fort Myers, Fla.
 WBBJ-TV Jackson, Tenn.
 WBBM-TV Chicago
 WBFF Baltimore
 *WBGU-TV Lima, Ohio
 WBHW Springfield, Ill.
 *WBIQ Birmingham, Ala.
 WBIR-TV Knoxville, Tenn.
 WBKB-TV Alpena, Mich.
 WBKO Bowling Green, Ky.
 WBMG Birmingham, Ala.
 WBNB-TV Charlotte Amalie, V.I.
 WBNG-TV Binghamton, N.Y.
 WBNS-TV Columbus, Ohio
 WBOC-TV Salisbury, Md.
 WBOY-TV Clarksburg, W. Va.
 *WBRA-TV Roanoke, Va.
 WBRC-TV Birmingham, Ala.
 WBRE-TV Wilkes-Barre, Pa.
 WBRZ Baton Rouge
 WBTI Cincinnati, Ohio
 WBTW Charlotte, N.C.
 WBTW Florence, S.C.
 WBZ-TV Boston
 *WCAE St. John, Ind.
 WCAU-TV Philadelphia
 WCAZ-TV Burlington, Vt.
 *WCBB Augusta, Me.
 WCBF-TV Charleston, S.C.
 WCBM-TV Columbia, Miss.
 WCBT-TV New York
 WCCB Charlotte, N.C.
 WCCO-TV Minneapolis
 WCCD Adams, Mass.
 *WCES-TV Wrens, Ga.
 *WCET Cincinnati
 WCFB-TV Pittsburgh, N.Y.
 WCFR-TV Tuscaloosa, Ala.
 WCGV Milwaukee
 WCHS-TV Charleston, W. Va.
 WCIA Champaign, Ill.
 *WCIQ Mt. Cheaha State Park, Ala.
 WCIU-TV Chicago
 WCIV Charleston, S.C.
 WCIX-TV Miami
 WCJB Gainesville, Fla.
 WCKT Miami
 WCLF Clearwater, Fla.
 *WCLP-TV Chatsworth, Ga.
 WCMC-TV Wildwood, N.J.
 *WCME Chicago
 WCMH-TV Columbus, Ohio
 *WCML-TV Alpena, Mich.
 *WCMU-TV Mount Pleasant, Mich.
 *WCNY-TV Syracuse, N.Y.
 WCOV-TV Montgomery, Ala.
 *WCPB Salisbury, Md.
 WCPO-TV Cincinnati
 WCPT-TV Crossville, Tenn.
 WCSC-TV Charleston, S.C.
 WCSH-TV Portland, Me.
 *WCTE Cookeville, Tenn.
 WCTI-TV New Bern, N.C.
 WCTV Thomasville, Ga.
 WCVB-TV Boston
 *WCVF-TV Richmond, Va.
 *WCVN Covington, Ky.

*WCVV Richmond, Va.
 WCWB-TV Macon, Ga.
 WCYB-TV Bristol, Va.
 WDAF-TV Kansas City, Mo.
 WDAM-TV Laurel, Miss.
 WDAU-TV Scranton, Pa.
 WDAY-TV Fargo, N.D.
 WDAZ-TV Devils Lake, N.D.
 WDBJ-TV Roanoke, Va.
 WDBO-TV Orlando, Fla.
 WDCA-TV Washington
 *WDCN-TV Nashville, Tenn.
 *WDCO-TV Cochran, Ga.
 WDEF-TV Chattanooga
 WDHN Dothan, Ala.
 WDHO-TV Toledo, Ohio
 WDIO-TV Duluth, Minn.
 *WDIQ Dozier, Ala.
 WDIV Detroit
 WDRB-TV Louisville, Ky.
 *WDSE-TV Duluth, Minn.
 WDSU-TV New Orleans
 WDTN Dayton, Ohio
 WDTV Weston, W. Va.
 WDVN-TV Washington, D.C.
 *WEAO Akron, Ohio
 WEAR-TV Pensacola, Fla.
 WEAU-TV Eau Claire, Wis.
 *WEBA-TV Allendale, S.C.
 WECA-TV Tallahassee, Fla.
 WECT Wilmington, N.C.
 *WEDB-TV Berlin, N.H.
 *WEDH Hartford, Conn.
 *WEDN Norwich, Conn.
 *WEDU Tampa, Fla.
 *WEDW Bridgeport, Conn.
 *WEDY New Haven, Conn.
 WEEG Cleveland, Ohio.
 WEEK-TV Peoria, Ill.
 WEHT Evansville, Ind.
 *WEIQ Mobile, Ala.
 *WEKW-TV Keene, N.H.
 *WENH-TV Durham, N.H.
 WENY-TV Elmira, N.Y.
 WESH-TV Daytona Beach, Fla.
 *WETA-TV Washington
 *WETK Burlington, Vt.
 *WETV Atlanta
 WEVU Naples, Fla.
 WEWS Cleveland
 WEYI-TV Saginaw, Mich.
 WEZF-TV Burlington, Vt.
 WFAA-TV Dallas
 WFBC-TV Greenville, S.C.
 WFFT-TV Fort Wayne, Ind.
 WFIE-TV Evansville, Ind.
 *WFIQ Florence, Ala.
 WFLA-TV Tampa, Fla.
 WFLD-TV Chicago
 WFMJ-TV Youngstown, Ohio
 WFMY-TV Greensboro, N.C.
 WFMZ-TV Allentown, Pa.
 WFRV-TV Green Bay, Wis.
 WFSB-TV Hartford, Conn.
 *WFSU-TV Tallahassee, Fla.
 WFTV Orlando, Fla.
 WFUM Flint, Mich.
 *WFYI Indianapolis
 WGAL-TV Lancaster, Pa.
 WGAN-TV Portland, Me.
 *WGBH-TV Boston
 *WGBX-TV Boston
 *WGBY-TV Springfield, Mass.
 WGCN-TV Red Lion, Pa.
 WGEN-TV Quincy, Ill.
 WGGT-TV Greenville, S.C.
 WGHP-TV High Point, N.C.
 *WGIQ Louisville, Ala.
 WGN-TV Chicago
 WGNM-TV Winston-Salem, N.C.
 WGNV-TV New Orleans
 WGRP-TV Detroit
 WGR-TV Buffalo, N.Y.
 WGSE Myrtle Beach, S.C.
 WGSP-TV Washington
 *WGTE-TV Toledo, Ohio
 WGTO Sault Ste. Marie, Mich.
 WGTU Traverse City, Mich.
 *WGTV Athens, Ga.
 *WGVG Grand Rapids, Mich.
 *WHA-TV Madison, Wis.
 WHAG-TV Hagerstown, Md.
 WHAS-TV Louisville, Ky.
 WHBF-TV Rock Island, Ill.
 WHBQ-TV Memphis
 WHCT-TV Hartford, Conn.
 WHEC-TV Rochester, N.Y.
 *WHED-TV Hanover, N.H.
 WHFT Miami
 WHFV Fredericksburg, Va.
 WHIO-TV Dayton, Ohio

*WHIQ Huntsville, Ala.
 WHIS-TV Bluefield, W. Va.
 WHIZ-TV Zanesville, Ohio
 WHKY-TV Hickory, N.C.
 *WHLA-TV La Crosse, Wis.
 WHMA-TV Anniston, Ala.
 WHMB-TV Indianapolis
 WHME-TV South Bend, Ind.
 *WHMM Washington
 WHNS Asheville, N.C.
 WHNT-TV Huntsville, Ala.
 WHO-TV Des Moines, Iowa
 WHP-TV Harrisburg, Pa.
 *WHRM-TV Wausau, Wis.
 *WHRO-TV Hampton-Norfolk, Va.
 *WHRS-TV Boynton Beach, Fla.
 WHSV-TV Harrisonburg, Va.
 WHTV Meridian, Miss.
 *WHWC-TV Menomonee, Wis.
 WHYN-TV Springfield, Mass.
 *WHYY-TV Wilmington, Del.
 *WIBW-TV Topeka, Kan.
 WICD Champaign, Ill.
 WICS Springfield, Ill.
 WICU-TV Erie, Pa.
 WICZ-TV Binghamton, N.Y.
 WIFR-TV Freeport, Ill.
 WIIC-TV Pittsburgh
 *WIQI Demopolis, Ala.
 *WILL-TV Urbana, Ill.
 WILX-TV Onondaga, Mich.
 WINK-TV Fort Myers, Fla.
 *WIPB Muncie, Ind.
 *WIPM-TV Mayaguez, P.R.
 *WIPR-TV San Juan, P.R.
 WIRT Hibbing, Minn.
 WIS-TV Columbia, S.C.
 WISC-TV Madison, Wis.
 WISH-TV Indianapolis
 WISN-TV Milwaukee
 *WITF-TV Hershey, Pa.
 WITI-TV Milwaukee
 WITN-TV Washington, N.C.
 *WITV Charleston, S.C.
 WIVB-TV Buffalo, N.Y.?
 *WIXT-TV Syracuse, N.Y.
 WJAC-TV Johnstown, Pa.
 WJAN Canton, Ohio
 WJAR-TV Providence, R.I.
 WJBF Augusta, Ga.
 WJBK-TV Detroit
 WJCL Savannah, Ga.
 *WJCT Jacksonville, Fla.
 WJET-TV Erie, Pa.
 WJFT-TV Albany, Ga.
 WJHG-TV Panama City, Fla.
 WJHL-TV Johnson City, Tenn.
 WJIM-TV Lansing, Mich.
 WJKS-TV Jacksonville, Fla.
 WJKW-TV Cleveland, Ohio
 WJLA-TV Wash. D.C.
 WJMN-TV Escanaba, Mich.
 WJNL-TV Johnstown, Pa.
 *WJPM-TV Florence, S.C.
 WJPT Jacksonville, Ill.
 WJRT-TV Flint, Mich.
 *WJSP-TV Columbus, Ga.
 WJTV Jackson, Miss.
 *WJWJ-TV Beaufort, S.C.
 WJXT Jacksonville, Fla.
 WJZ-TV Baltimore
 WKAB-TV Montgomery, Ala.
 WKAQ-TV San Juan, P.R.
 *WKAR-TV East Lansing, Mich.
 *WKAS Ashland, Ky.
 WKBD-TV Detroit
 WKBM-TV Caguas, P.R.
 WKBN-TV Youngstown, Ohio
 WKBS-TV Burlington, N.J.
 WKBT La Crosse, Wis.
 WKBW-TV Buffalo, N.Y.
 WKEF Dayton, Ohio
 *WKG B Bowling Green, Ky.
 *WKHA Hazard, Ky.
 WKID Fort Lauderdale, Fla.
 WKJG-TV Fort Wayne, Ind.
 *WKLE Lexington, Ky.
 *WKMA Madisonville, Ky.
 *WKMJ Louisville, Ky.
 *WKMR Morehead, Ky.
 *WKMU Murray, Ky.
 *WKNO-TV Memphis
 WKOH Owensboro, Ky.
 WKON Owenton, Ky.
 WKOW-TV Madison, Wis.
 *WKPC-TV Louisville, Ky.
 WKPD-TV Paducah, Ky.
 *WKPI Pikeville, Ky.
 WKPT-TV Kingsport, Tenn.

WKRC-TV Cincinnati
 WKRG-TV Mobile, Ala.
 *WKSO Somerset, Ky.
 WKTY Utica, N.Y.
 WKYC-TV Cleveland
 WKYH-TV Hazard, Ky.
 WKYT-TV Lexington, Ky.
 WKZO-TV Kalamazoo, Mich.
 *WKZT Elizabethtown, Ky.
 WLBT Jackson, Miss.
 WLBS-TV Bangor, Me.
 *WLED-TV Littleton, N.H.
 *WLEF-TV Park Falls, Wis.
 WLEX-TV Lexington, Ky.
 WLFJ-TV Lafayette, Ind.
 WFLA-TV Raleigh, N.C.
 WLIQ Lima, Ohio
 *WLIW Garden City, N.Y.
 *WLJT-TV Lexington, Tenn.
 WLKY-TV Louisville, Ky.
 WLOS-TV Asheville, N.C.
 WLOX-TV Biloxi, Miss.
 *WLPB-TV Baton Rouge, La.
 WLRN-TV Green Bay, Wis.
 *WLRN-TV Miami
 WLS-TV Chicago
 WLTV Miami
 WLTX Columbia, S.C.
 WLUC-TV Marquette, Mich.
 WLWK-TV Green Bay, Wis.
 WLWZ Ponce, P.R.
 WLVI-TV Cambridge, Mass.
 *WLVTV Allentown, Pa.
 WLWT Cincinnati
 WLYH-TV Lancaster, Pa.
 *WMAA Jackson, Miss.
 *WMAB Mississippi State, Miss.
 *WMAE Booneville, Miss.
 *WMAH Biloxi, Miss.
 *WMAO Greenwood, Miss.
 WMAQ-TV Chicago
 WMAR-TV Baltimore
 *WMAU-TV Bude, Miss.
 *WMAV Oxford, Miss.
 *WMAW Meridian, Miss.
 WMAZ-TV Macon, Ga.
 WMBB Panama City, Fla.
 WMBD-TV Peoria, Ill.
 WMC-TV Memphis
 WMDT Salisbury, Md.
 *WMEB-TV Orono, Me.
 *WMED-TV Calais, Me.
 *WMEG-TV Biddeford, Me.
 *WMEM-TV Presque Isle, Me.
 *WMEF-TV Orlando, Fla.
 WMGC-TV Binghamton, N.Y.
 *WMHT Schenectady, N.Y.
 *WMPB Baltimore
 WMT-TV Cedar Rapids, Iowa
 WMTV Madison, Wis.
 WMTW-TV Poland Spring, Me.
 *WMUL-TV Huntington, W. Va.
 WMUR-TV Manchester, N.H.
 *WMVS Milwaukee
 *WMVT Milwaukee
 WNAC-TV Boston
 WNAL Gadsden, Ala.
 WNBC-TV New York
 WNCT-TV Greenville, N.C.
 WNDU-TV South Bend, Ind.
 *WNED-TV Buffalo, N.Y.
 WNEM-TV Bay City, Mich.
 *WNEO-TV Alliance, Ohio
 WNEP-TV Scranton, Pa.
 New TV Providence, R.I.
 *WNET Newark, N.J.
 WNEW-TV New York
 WNGE Nashville
 *WNIN Evansville, Ind.
 *WNIT-TV South Bend, Ind.
 *WNJB New Brunswick, N.J.
 *WNJM Montclair, N.J.
 *WNJS Camden, N.J.
 *WNJT Trenton, N.J.
 WNJU-TV Linden, N.J.
 *WNMU-TV Marquette, Mich.
 WNNE-TV Hanover, N.H.
 *WNPE-TV Watertown, N.Y.
 *WNPI-TV Norwood, N.Y.
 *WNSC-TV Rock Hill, S.C.
 *WNTV Greenville, S.C.
 WNUV-TV Baltimore, Md.
 *WNVV Goldvein, Va.
 *WNYC-TV New York
 *WNYE-TV New York
 WOAY-TV Oak Hill, W. Va.

WOC-TV Davenport, Iowa
 WOCF-TV Ocala, Fla.
 WOFL Orlando, Fla.
 WOIT-TV Ames, Iowa
 WOKR Rochester, N.Y.
 WOLE-TV Aguadilla, P.R.
 WOLO-TV Columbia, S.C.
 WONH Syracuse, N.Y.
 WOPC Altoona, Pa.
 WOR-TV New York
 WORA-TV Mayaguez, P.R.
 *WOSU-TV Columbus, Ohio
 WOTV Grand Rapids, Mich.
 *WOUB-TV Athens, Ohio
 *WQUC-TV Cambridge, Ohio
 WOWK-TV Huntington, W. Va.
 WOWL-TV Florence, Ala.
 WOWT Omaha
 WPBN-TV Traverse City, Mich.
 *WPBO-TV Portsmouth, Ohio
 *WPBT Miami
 WPCB-TV Pittsburgh
 WPDE-TV Florence, S.C.
 WPEC West Palm Beach, Fla.
 WPGH-TV Pittsburgh
 WPHL-TV Philadelphia
 WPX New York
 WPLG Miami
 *WPNE Green Bay, Wis.
 WPRI-TV Providence, R.I.
 WPSD-TV Paducah, Ky.
 *WPSX-TV Clearfield, Pa.
 WPTA Roanoke, Ind.
 *WPTD Kettering, Ohio
 WPTF-TV Durham, N.C.
 *WPTO Oxford, Ohio
 WPTT-TV Pittsburgh, Pa.
 WPTV West Palm Beach, Fla.
 WPTY-TV Memphis, Tenn.
 WPTZ North Pole, N.Y.
 WPVI-TV Philadelphia
 WQAD-TV Moline, Ill.
 *WQED Pittsburgh
 *WQEX Pittsburgh
 *WQLN Erie, Pa.
 WQOW Eau Claire, Wis.
 *WQOT Moline, Ill.
 WQRF-TV Rockford, Ill.
 WQTV Boston
 WRAL-TV Raleigh, N.C.
 WRAU-TV Peoria, Ill.
 WRBL-TV Columbus, Ga.
 WRBT Baton Rouge
 WRBV Vineland, N.J.
 WRC-TV Washington
 WRCB-TV Chattanooga
 WRD-TV Augusta, Ga.
 WREG-TV Memphis
 WRET-TV Charlotte, N.C.
 WREX-TV Rockford, Ill.
 WRGB Schenectady, N.Y.
 WRHT Ann Arbor, Mich.
 WRIP-TV Chattanooga
 *WRJA-TV Sumter, S.C.
 *WRLK-TV Columbia, S.C.
 WROC-TV Rochester, N.Y.
 *WRTS-TV Spartanburg, S.C.
 WRTV Indianapolis
 WSAU-TV Wausau, Wis.
 WSAV-TV Savannah, Ga.
 WSAZ-TV Huntington, W. Va.
 WSB-TV Atlanta
 WSBAT-TV York, Pa.
 *WSBE-TV Providence, R.I.
 WSBK-TV Boston
 WSBT-TV South Bend, Ind.
 WSEE Erie, Pa.
 WSET-TV Lynchburg, Va.
 WSPA-TV Harrisburg, Pa.
 WSLI-TV Lynchburg, Va.
 *WSJK-TV Sneedville, Tenn.
 WSJV Elkhart, Ind.
 *WSKG Binghamton, N.Y.
 WSLA Selma, Ala.
 WSLT-TV Roanoke, Va.
 WSM-TV Nashville
 WSMW-TV Worcester, Mass.
 WSNL-TV Patchogue, N.Y.
 WSNV Chicago
 WSOCT-TV Charlotte, N.C.
 WSOI-TV Mount Vernon, Ill.
 WSPA-TV Spartanburg, S.C.
 *WSRE Pensacola, Fla.
 WSTE Fajardo, P.R.

U.S. TV by Channel

WSUR-TV Ponce, P.R.
 WSVI Christiansted, V.I.
 *WSVN-TV Norton, Va.
 *WSWP-TV Grandview, W. Va.
 WSYE-TV Elmira, N.Y.
 WSYR-TV Syracuse, N.Y.
 WTAE-TV Pittsburgh
 WTAJ-TV Philadelphia
 WTAJ-TV Altoona, Pa.
 WTAP-TV Parkersburg, W. Va.
 WTAR-TV Norfolk, Va.
 WTBS Atlanta
 *WTCL Chattanooga
 WTCN-TV Minneapolis
 WTVN Albany, N.Y.
 WTEV New Bedford, Mass.
 WTHI-TV Terre Haute, Ind.
 WTHR Indianapolis
 *WTHS-TV Miami
 *WTIU Bloomington, Ind.
 *WTJX-TV Charlotte Amalie, V.I.
 WTKK-TV Manassas, Va.
 WTLV Jacksonville, Fla.
 WTMJ-TV Milwaukee
 WTNH-TV New Haven, Conn.
 WTOG-TV Savannah, Ga.
 WTOG-TV St. Petersburg, Fla.
 WTOK-TV Meridian, Miss.
 WTOL-TV Toledo, Ohio
 WTOM-TV Cheboygan, Mich.
 WTOV-TV Steubenville, Ohio
 WTPA Harrisburg, Pa.
 WTRF-TV Wheeling, W. Va.
 WTSG Albany, Ga.
 WTSP-TV Largo, Fla.
 WTTG Washington
 WTTV Bloomington, Ind.
 *WTTW Chicago
 WTVU Tupelo, Miss.
 WTVN Chattanooga
 WTVN Durham, N.C.

WTVN Reading, Pa.
 WTVF Nashville
 WTVG Toledo, Ohio
 WTVH Syracuse, N.Y.
 *WTVI Charlotte, N.C.
 WTVJ Miami
 WTVK Knoxville, Tenn.
 WTVM Columbus, Ga.
 WTVN-TV Columbus, Ohio
 WTVN-TV Columbus, Ohio
 WTVN-TV Columbus, Ohio
 *WTVN-TV Peoria, Ill.
 WTVQ-TV Lexington, Ky.
 WTVR-TV Richmond, Va.
 *WTVS Detroit
 WTVT Tampa, Fla.
 WTVU New Haven, Conn.
 WTVW Evansville, Ind.
 WTVX Fort Pierce, Fla.
 WTVY Dothan, Ala.
 WTVZ-TV Norfolk, Va.
 WTVZ-TV Terre Haute, Ind.
 WUAB Lorain, Ohio
 *WUCM-TV University Center, Mich.
 *WUFT Gainesville, Fla.
 WUHF Rochester, N.Y.
 WUHQ-TV Battle Creek, Mich.
 *WUNC-TV Chapel Hill, N.C.
 *WUND-TV Columbia, N.C.
 *WUNE-TV Linville, N.C.
 *WUNF-TV Asheville, N.C.
 *WUNG-TV Concord, N.C.
 *WUNJ-TV Wilmington, N.C.
 *WUNK-TV Greenville, N.C.
 *WUNL-TV Winston-Salem, N.C.
 *WUSF-TV Tampa, Fla.
 *WUSI-TV Olney, Ill.
 WUTR Utica, N.Y.
 WUTV Buffalo, N.Y.
 *WVAN-TV Savannah, Ga.

WVEC-TV Hampton, Va.
 WVEO Aguadilla, P.R.
 *WVER Rutland, Vt.
 WVGA Valdosta, Ga.
 *WVIA-TV Scranton, Pa.
 WVII-TV Bangor, Me.
 WVIR-TV Charlottesville, Va.
 WVIT-TV New Britain, Conn.
 *WVIZ-TV Cleveland
 *WVPT Staunton, Va.
 *WVTA Windsor, Vt.
 *WVTV St. Johnsbury, Vt.
 WVVU-TV Milwaukee
 WVUE New Orleans
 *WVUT Vincennes, Ind.
 WWAY-TV Wilmington, N.C.
 WWTB Richmond, Va.
 WWHT Newark, N.Y.
 WWL-TV New Orleans
 WWLP Springfield, Mass.
 WNNY-TV Carthage, N.Y.
 *WWPB Hagerstown, Md.
 WWTU Cadillac, Mich.
 WWUP-TV Sault Ste. Marie
 *WWVU-TV Morgantown, W. Va.
 WXAQ-TV Jacksonville, Fla.
 WXEX-TV Petersburg, Va.
 *WXGA-TV Waycross, Ga.
 WXIA-TV Atlanta
 WXII Winston-Salem, N.C.
 WXIX-TV Newport, Ky.
 WXLN-TV Sarasota, Fla.
 WXNE-TV Boston
 WXON Detroit
 WXOW-TV La Crosse, Wis.
 WXTV Paterson, N.J.
 WXVT Greenville, Miss.
 *WXXI Rochester, N.Y.
 WXYZ-TV Detroit
 WYAH-TV Portsmouth, Va.
 WYEA-TV Columbus, Ga.
 *WYES-TV New Orleans
 WYTV Youngstown, Ohio
 WZTV Nashville
 WZZM-TV Grand Rapids, Mich.
 XRIO Matamoros, Mexico
 ZBTU Roadtown, V.I.

WBZ-TV Boston
 WTOM-TV Cheboygan, Mich.
 WDIV Detroit
 WCCO-TV Minneapolis
 WCBI-TV Columbus, Miss.
 WDAF-TV Kansas City, Mo.
 KMOX-TV St. Louis
 KXLF-TV Butte, Mont.
 KOUS-TV Houston, Tex.
 KDUH-TV Hay Springs, Neb.
 KSNB-TV Superior, Neb.
 KCRL-TV Reno
 KOB-TV Albuquerque, N.M.
 WIBV-TV Buffalo, N.Y.
 WNBC-TV New York
 *WUNC-TV Chapel Hill, N.C.
 KXJB-TV Valley City, N.D.
 WCMH-TV Columbus, Ohio
 KTVY Oklahoma City
 KPIC Roseburg, Ore.
 WTAE-TV Pittsburgh
 WCIV Charleston, S.C.
 WFBC-TV Greenville, S.C.
 KPRY-TV Pierre, S.D.
 WSM-TV Nashville
 KAMR-TV Amarillo, Tex.
 KWAB Big Spring, Tex.
 KDFW-TV Dallas
 KDBC-TV El Paso
 KGBT-TV Harlingen, Tex.
 KJAC-TV Port Arthur, Tex.
 KMOL-TV San Antonio, Tex.
 KTVX Salt Lake City
 KOMO-TV Seattle
 KXLY-TV Spokane, Wash.
 WOAY-TV Oak Hill, W. Va.
 WTMJ-TV Milwaukee
 WAPA-TV San Juan, P.R.

Channel 5 (76-82 mhz)

WKRQ-TV Mobile, Ala.
 KPHO-TV Phoenix
 KFSSM-TV Fort Smith, Ark.
 KTLA Los Angeles
 KPX San Francisco
 KREX-TV Grand Junction, Colo.
 KOAA-TV Pueblo, Colo.
 WTTG Washington
 *WUFT Gainesville, Fla.
 WPTV West Palm Beach, Fla.
 WAGA-TV Atlanta
 WMAQ-TV Chicago
 WOI-TV Ames, Iowa
 KALB-TV Alexandria, La.
 WABI-TV Bangor, Me.
 WCVB-TV Boston
 WNEM-TV Bay City, Mich.
 KSTP-TV St. Paul
 KCMO-TV Kansas City, Mo.
 KSDK St. Louis
 KXGN-TV Glendive, Mont.
 KFBB-TV Great Falls, Mont.
 KHAS-TV Hastings, Neb.
 KVVU-TV Henderson, Nev.
 *KNME-TV Albuquerque, N.M.
 WNEW-TV New York
 WPTZ North Pole, N.Y.
 WTVH Syracuse, N.Y.
 WRAL-TV Raleigh, N.C.
 KFYR-TV Bismarck, N.D.
 WLWT Cincinnati
 WEWS Cleveland
 KOCO-TV Oklahoma City
 KOB Medford, Ore.
 WCSC-TV Charleston, S.C.
 KIVV-TV Lead, S.D.
 KXON-TV Mitchell, S.D.
 WMC-TV Memphis
 WTVF Nashville
 KXAS-TV Fort Worth
 *KXTX-TV Lubbock, Tex.
 KENS-TV San Antonio, Tex.
 KRGV-TV Westaco, Tex.
 KSL-TV Salt Lake City
 WCYB-TV Bristol, Va.
 KING-TV Seattle
 WDTV Weston, W. Va.
 WFRV-TV Green Bay, Wis.
 KYCU-TV Cheyenne, Wyo.
 WORA-TV Mayaguez, P.R.
 ZBTU Roadtown, V.I.

Channel 6 (82-88 mhz)

WBRC-TV Birmingham, Ala.
 *KUAT-TV Tucson, Ariz.
 KEMV Mt. View, Ariz.
 KVIQ-TV Eugene, Calif.
 *KVIE Sacramento, Calif.

KSBY-TV San Luis Obispo, Calif.
 *KRMA-TV Denver
 KREZ-TV Durango, Colo.
 WCIX-TV Miami
 WDBO-TV Orlando, Fla.
 WJBF Augusta, Ga.
 WCTV Thomasville, Ga.
 KIVI Nampa, Idaho
 KPVI Pocatello, Idaho
 WRTV Indianapolis
 WOC-TV Davenport, Iowa
 KTVN Ensign, Kan.
 WPSD-TV Paducah, Ky.
 WDSU-TV New Orleans
 WCHS-TV Portland, Me.
 WTEV New Bedford, Mass.
 *WCML-TV Alpena, Mich.
 WJIM-TV Lansing, Mich.
 WLUC-TV Marquette, Mich.
 KAAL Austin, Minn.
 WABG-TV Greenwood, Miss.
 KMOS-TV Sedalia, Mo.
 KPRY-TV Pierre, Mont.
 KWNB-TV Hayes Center, Neb.
 WQOW Omaha
 KAVE-TV Carlsbad, N.M.
 WRGB Schenectady, N.Y.
 WECT Wilmington, N.C.
 WDAY-TV Fargo, N.D.
 *KSRE Minot, N.D.
 WTVN-TV Columbus, Ohio
 KOTV Tulsa, Okla.
 KOIN-TV Portland, Ore.
 WJAC-TV Johnstown, Pa.
 WPVI-TV Philadelphia
 KPLO-TV Reliance, S.D.
 WATE-TV Knoxville, Tenn.
 KFDM-TV Beaumont, Tex.
 KRIS-TV Corpus Christi, Tex.
 KCEN-TV Temple, Tex.
 KRAL-TV Texarkana, Tex.
 KAUZ-TV Wichita Falls, Tex.
 WTVR-TV Richmond, Va.
 KHQ-TV Spokane, Wash.
 WHIS-TV Bluefield, W. Va.
 WITI-TV Milwaukee
 KBJR-TV Superior, Wis.
 *WIPR-TV San Juan, P.R.

Channel 7 (174-180 mhz)

*WCIQ Mount Cheaha State Park, Ala.
 *KAKM Anchorage
 KATV Little Rock, Ark.
 KABC-TV Los Angeles
 KRCR-TV Redding, Calif.
 KGO-TV San Francisco
 KMGH-TV Denver
 WJLA-TV Washington
 *WJCT Jacksonville, Fla.
 WCKT Miami
 WJHG-TV Panama City, Fla.
 KAIL-TV Wailuku, Hawaii
 KTVB Boise, Idaho
 WLS-TV Chicago
 WTVW Evansville, Ind.
 KWWL-TV Waterloo, Iowa
 KAYS-TV Hays, Kan.
 KOAM-TV Pittsburg, Kan.
 KPCL-TV Lake Charles, La.
 WVII-TV Bangor, Me.
 WNAC-TV Boston
 WXYZ-TV Detroit
 WPBN-TV Traverse City, Mich.
 KCMT Alexandria, Minn.
 WDMAM-TV Laurel, Miss.
 KHQA-TV Hannibal, Mo.
 *KMNE-TV Bassett, Neb.
 KETV Omaha
 KOAT-TV Albuquerque, N.M.
 WKBW-TV Buffalo, N.Y.
 WNNY-TV Carthage, N.Y.
 WABC-TV New York
 WITN-TV Washington, N.C.
 KQCD-TV Dickinson, N.D.
 WHIO-TV Dayton, Ohio
 KSWO-TV Lawton, Okla.
 *KOAC-TV Corvallis, Ore.
 *WITV Charleston, S.C.
 WSPA-TV Spartanburg, S.C.
 KEVN-TV Rapid City, S.D.
 WBBJ-TV Jackson, Tenn.
 KVII-TV Amarillo, Tex.
 KTBC-TV Austin, Tex.
 KCOS El Paso
 KOSA-TV Odessa, Tex.
 KLTV Tyler, Tex.
 *KUED Salt Lake City
 WDBJ-TV Roanoke, Va.
 KIRO-TV Seattle

U.S. TV by Channel

Channel 2 (54-60 mhz)

*WDIQ Dozier, Ala.
 KENI-TV Anchorage
 KFAR-TV Fairbanks, Alaska
 KOAI Flagstaff, Ariz.
 *KETS Little Rock, Ark.
 KNXT Los Angeles
 KTVU Oakland, Calif.
 KWGN-TV Denver
 WESH-TV Daytona Beach, Fla.
 *WPBT Miami
 *WTHS-TV Miami
 WSB-TV Atlanta
 KHON-TV Honolulu
 KBCI-TV Boise, Idaho
 WBBM-TV Chicago
 WTVN Terre Haute, Ind.
 WMT-TV Cedar Rapids, Iowa
 KCKT Great Bend, Kan.
 WBRZ Baton Rouge
 WLBZ-TV Bangor, Me.
 WMAR-TV Baltimore
 *WGBH-TV Boston
 WJBK-TV Detroit
 *KTCA-TV St. Paul
 *WMAB Mississippi State, Miss.
 KQTV St. Joseph, Mo.
 KTVI St. Louis
 KTVQ Billings, Mont.
 KNOP-TV North Platte, Neb.
 KTVN Reno
 WGR-TV Buffalo, N.Y.
 WCBS-TV New York
 WKUT Utica, N.Y.
 *WUND-TV Columbia, N.C.
 WFMV-TV Greensboro, N.C.
 KDIX-TV Dickinson, N.D.
 *KGFV Grand Forks, N.D.
 WDTN Dayton, Ohio
 KTEW Tulsa, Okla.
 KOTI Klamath Falls, Ore.
 KATU Portland, Ore.
 KDKA-TV Pittsburgh

Channel 3 (60-66 mhz)

WCBD-TV Charleston, S.C.
 *KUSD-TV Vermillion, S.D.
 WNGE Nashville
 *WSJK-TV Sneedville, Tenn.
 KPRC-TV Houston
 XRIO McCallen, Tex.
 KMID-TV Midland, Tex.
 KUTV Salt Lake City
 KREM-TV Spokane, Wash.
 WBAY-TV Green Bay, Wis.
 KTWO-TV Casper, Wyo.
 WKAQ-TV San Juan, P.R.
 *KTOO-TV Juneau, Alaska
 KTVK Phoenix
 KIEM-TV Eureka, Calif.
 KCRA-TV Sacramento, Calif.
 KEYT Santa Barbara, Calif.
 KTVS Sterling, Colo.
 WFSB-TV Hartford, Conn.
 WEAR-TV Pensacola, Fla.
 *WEDU Tampa, Fla.
 WRBL-TV Columbus, Ga.
 WSAV-TV Savannah, Ga.
 KGMV Wailuku, Hawaii
 KID-TV Idaho Falls, Idaho
 KLEW-TV Lewiston, Idaho
 WCIA Champaign, Ill.
 WSLI-TV Harrisburg, Ill.
 KIMT Mason City, Iowa
 KARD-TV Wichita, Kan.
 WAVE-TV Louisville, Ky.
 KATC Lafayette, La.
 KTBS-TV Shreveport, La.
 WJMN-TV Escanaba, Mich.
 WKZO-TV Kalamazoo, Mich.
 KDLH-TV Duluth, Minn.
 WLBT Jackson, Miss.
 KTVO Kirksville, Mo.
 KYTV Springfield, Mo.
 KRTV Great Falls, Mont.
 KYUS-TV Miles City, Mont.
 *KLNE-TV Lexington, Neb.
 KMTV Omaha

Channel 4 (66-72 mhz)

WTVY Dothan, Ala.
 *KYUK-TV Bethel, Ark.
 KVOA-TV Tucson, Ariz.
 KARK-TV Little Rock, Ark.
 KNBC Los Angeles
 KRON-TV San Francisco
 KOA-TV Denver
 WRC-TV Washington
 WJXT Jacksonville, Fla.
 WTVJ Miami
 KITV Honolulu
 *KAID Boise, Idaho
 WBBF-TV Rock Island, Ill.
 WTTV Bloomington, Ind.
 KTVI Sioux City, Iowa
 WWL-TV New Orleans
 KVBC Las Vegas
 *KENW Portales, N.M.
 WSYR-TV Syracuse, N.Y.
 WBTV Charlotte, N.C.
 WWAY-TV Wilmington, N.C.
 *KBME Bismarck, N.D.
 WKYC-TV Cleveland
 KOET Eufaula, Okla.
 *KVDO-TV Salem, Ore.
 *WPSX-TV Clearfield, Pa.
 KYW-TV Philadelphia
 KDLO-TV Florence, S.D.
 KOTA-TV Rapid City, S.D.
 WRCB-TV Chattanooga
 WREG-TV Memphis
 KBTX-TV Bryan, Tex.
 KIII Corpus Christi, Tex.
 KACB-TV San Angelo, Tex.
 KFDX-TV Wichita Falls, Tex.
 WCAX-TV Burlington, Vt.
 WBSV-TV Harrisonburg, Va.
 WTRF-TV Norfolk, Va.
 WSAZ-TV Huntington, W. Va.
 WISC-TV Madison, Wis.
 *WIPM-TV Mayaguez, P.R.
 WPJF-TV Phillipsburg, V.I.

*KSPS-TV Spokane, Wash.
WTRF-TV Wheeling, W. Va.
WSAU-TV Wausau, Wis.
WLUZ Ponce, P.R.

Channel 8 (180-186 mhz)

WSLA Selma, Ala.
KINY-TV Juneau, Alaska
*KAET Phoenix
KAIT-TV Jonesboro, Ark.
KSBW-TV Salinas, Calif.
KFMB-TV San Diego
KJCT Grand Junction, Colo.
*KTSC Pueblo, Colo.
WTNH-TV New Haven, Conn.
WFLA-TV Tampa, Fla.
*WGTV Athens, Ga.
*WGTV Athens, Ga.
*WXGA-TV Waycross, Ga.
KIFI-TV Idaho Falls, Idaho
*WSIU-TV Carbondale, Ill.
WQAD-TV Moline, Ill.
WISH-TV Indianapolis
KCCI-TV Des Moines, Iowa
*KPTS Hutchinson, Kan.
KNOE-TV Monroe, La.
WVUE New Orleans
WMTW-TV Poland Spring, Me.
WAGM-TV Presque Isle, Me.
WOTV Grand Rapids, Mich.
WGTO Sault Ste. Marie, Mich.
*WDSE-TV Duluth, Minn.
KOMU-TV Columbia, Mo.
KULR-TV Billings, Mont.
KPAX-TV Missoula, Mont.
KCNA-TV Albion, Neb.
KOCM McCook, Neb.
KLAS-TV Las Vegas
KOLO-TV Reno
KSWB-TV Roswell, N.M.
WROC-TV Rochester, N.Y.
WGHP-TV High Point, N.C.
WDAZ-TV Devils Lake, N.D.
KUMV-TV Williston, N.D.
WJKW-TV Cleveland
KVJ-TV Sayre, Okla.
KTUL-TV Tulsa, Okla.
*KSYS Medford, Ore.
KGW-TV Portland, Ore.
WGAL-TV Lancaster, Pa.
*KESD-TV Brookings, S.D.
*KZSD-TV Martin, S.D.
*WDCN-TV Nashville
WFAA-TV Dallas
*KUHT Houston
KGNB-TV Laredo, Tex.
KCTV San Angelo, Tex.
WXEX-TV Petersburg, Va.
WCHS-TV Charleston, W. Va.
WKBT La Crosse, Wis.
KUAM-TV Agana, Guam
WSVI Christiansted, V.I.

Channel 9 (186-192 mhz)

*KUAC-TV Fairbanks, Alaska
KGUN-TV Tucson, Ariz.
*KETG Arkadelphia, Ark.
KECC-TV El Centro, Calif.
KHJ-TV Los Angeles
*KIXE-TV Redding, Calif.
*KQED San Francisco
KBTV Denver
WDVM-TV Washington
WFTV Orlando, Fla.
WTVM Columbus, Ga.
*WVAN-TV Savannah, Ga.
KGM-D-TV Hilo, Hawaii
KGM-B-TV Honolulu
WGN-TV Chicago
*WNIN Evansville, Ind.
KCRG-TV Cedar Rapids, Iowa
KCAU-TV Sioux City, Iowa
WAFB-TV Baton Rouge
WWTW Cadillac, Mich.
CBET Windsor, Ont.
*KAWE Bemidji, Minn.
KMSP-TV Minneapolis
WTWV Tupelo, Miss.
KMBC-TV Kansas City, Mo.
*KETC St. Louis
KCFW-TV Kalispell, Mont.
*KPNP-TV North Platte, Neb.
W MUR-TV Manchester, N.H.
WOR-TV New York
WIXT-TV Syracuse, N.Y.
WSOC-TV Charlotte, N.C.
WNCT-TV Greenville, N.C.
WCPO-TV Cincinnati
WTOV-TV Steubenville, Ohio
KWTV Oklahoma City

KEZI-TV Eugene, Ore.
KABY-TV Aberdeen, S.D.
*KBHE-TV Rapid City, S.D.
WTVG Chattanooga
KRBC-TV Abilene, Tex.
KTSM-TV El Paso
KTRE-TV Lufkin, Tex.
KMOM-TV Monahans, Tex.
*KLRN San Antonio, Tex.
*KCTS-TV Seattle
*WSPW-TV Grandview, W. Va.
WACOW-TV Wausau, Wis.
WSUR-TV Ponce, P.R.

Channel 10 (192-198 mhz)

*WBIQ Birmingham, Ala.
WALA-TV Mobile, Ala.
KOOL-TV Phoenix
KTVE El Dorado, Ark.
KXTV Sacramento, Calif.
KGTV San Diego
KREY-TV Montrose, Colo.
WTSP-TV Largo, Fla.
WPLG Miami
WALB-TV Albany, Ga.
*KMEB Wailuku, Hawaii
*KBGL-TV Pocatello, Idaho
WGEM-TV Quincy, Ill.
WTHI-TV Terre Haute, Ind.
KLOE-TV Goodland, Kan.
KAKE-TV Wichita, Kan.
KLFY-TV Lafayette, La.
*WCBB Augusta, Me.
*WMEM-TV Presque Isle, Me.
WILX-TV Onondaga, Mich.
WWUP-TV Sault Ste. Marie, Mich.
*KWCM-TV Appleton, Minn.
WDIO-TV Duluth, Minn.
KTTC Rochester, Minn.
KOLR-TV Springfield, Mo.
KOLN-TV Lincoln, Neb.
KSTF Scottsbluff, Neb.
*KLVX Las Vegas
KBIM-TV Roswell, N.M.
WTEN Albany, N.Y.
WHEC-TV Rochester, N.Y.
KMOT Minot, N.D.
WBNS-TV Columbus, Ohio
KTEN Ada, Okla.
KTVL Medford, Ore.
*KOAP-TV Portland, Ore.
WTAJ-TV Altoona, Pa.
WCAU-TV Philadelphia
WJAR-TV Providence, R.I.
WIS-TV Columbia, S.C.
*KTS-D-TV Pierre, S.D.
WBIR-TV Knoxville, Tenn.
*WKNO-TV Memphis
KFDA-TV Amarillo, Tex.
KZTV Corpus Christi, Tex.
KWTX-TV Waco, Tex.
WAVY-TV Portsmouth, Va.
WLSL-TV Roanoke, Va.
*KWSU-TV Pullman, Wash.
*WMVS Milwaukee
KWRB-TV Riverton, Wyo.
WBNB-TV Charlotte Amalie, V.I.

Channel 11 (198-204 mhz)

KTVA Anchorage
KTVF Fairbanks, Alaska
KZAZ Nogales, Ariz.
KTHV Little Rock, Ark.
KTTV Los Angeles
KNTV San Jose, Calif.
KKTV Colorado Springs
WINK-TV Fort Myers, Fla.
*WFSU-TV Tallahassee, Fla.
WXIA-TV Atlanta
WTOC-TV Savannah, Ga.
KHAW-TV Hilo, Hawaii
*KHET Honolulu
KMVT Twin Falls, Idaho
*WTTW Chicago
*KDIN-TV Des Moines, Iowa
KGLD Garden City, Kan.
*KTWU Topeka, Kan.
WHAS-TV Louisville, Ky.
WBAL-TV Baltimore
WBKB-TV Alpena, Mich.
WTCN-TV Minneapolis
WTOK-TV Meridian, Miss.
KPLR-TV St. Louis
KGIN-TV Grand Island, Neb.
*WENH-TV Durham, N.H.
WPXI New York

WTVD Durham, N.C.
KTHI-TV Fargo, N.D.
KXMD-TV Williston, N.D.
WTOL-TV Toledo, Ohio
*KOED-TV Tulsa, Okla.
KCBY-TV Coos Bay, Ore.
WICC-TV Pittsburgh
KHSD-TV Lead, S.D.
*KQSD-TV Lowry, S.D.
KELO-TV Sioux Falls, S.D.
WJHL-TV Johnson City, Tenn.
*WLJT-TV Lexington, Tenn.
KTVT Fort Worth
KHOU-TV Houston
KCB-D-TV Lubbock, Tex.
*KBYU-TV Provo, Utah
KSTW Tacoma, Wash.
WLUK-TV Green Bay, Wis.
WKBM-TV Caguas, P.R.

Channel 12 (204-210 mhz)

WSFA-TV Montgomery, Ala.
KPNX-TV Mesa, Ariz.
KHS-L-TV Chico, Calif.
KCOY-TV Santa Maria, Calif.
KBDI-TV Bloomfield, Colo.
*WHYY-TV Wilmington, Del.
WTLV Jacksonville, Fla.
WPEC West Palm Beach, Fla.
WRD-W-TV Augusta, Ga.
KMAU-TV Wailuku, Hawaii
*KUID-TV Moscow, Idaho
*WILL-TV Urbana, Ill.
*KIIN-TV Iowa City
KTVH Hutchinson, Kan.
*WYES-TV New Orleans
KSLA-TV Shreveport, La.
*WMEB-TV Orono, Me.
WJRT-TV Flint, Mich.
KEYC-TV Mankato, Minn.
KNMT Walker, Minn.
*WMAE Booneville, Miss.
WJTV Jackson, Miss.
KFVS-TV Cape Girardeau, Mo.
KODE-TV Joplin, Mo.
KTCM Helena, Mont.
*KUON-TV Lincoln, Neb.
*KRNE-TV Merriman, Neb.
KFDW-TV Clovis, N.M.
KIVA-TV Farmington, N.M.
WBNG-TV Binghamton, N.Y.
WCTI-TV New Bern, N.C.
WXII Winston-Salem, N.C.
KXMB-TV Bismarck, N.D.
WKRC-TV Cincinnati
KXII Ardmore, Okla.
*KWET Cheyenne, Ok.
KPTV Portland, Ore.
WICU-TV Erie, Pa.
WPRI-TV Providence, R.I.
WDEF-TV Chattanooga
KBMT Beaumont, Tex.
KSAT-TV San Antonio, Tex.
KTXS-TV Sweetwater, Tex.
WWBT Richmond, Va.
KVOS-TV Bellingham, Wash.
WBOY-TV Clarksburg, W. Va.
WISN-TV Milwaukee
WAEQ-TV Rhinelander, Wis.
KSGW-TV Sheridan, Wyo.
*KGTF Agana, Guam
WOLE-TV Aguadilla, P.R.
*WTJX-TV Charlotte Amalie, V.I.

Channel 13 (210-216 mhz)

WAPI-TV Birmingham, Ala.
KIMO Anchorage
KIFW-TV Sitka, Alaska
KOLD-TV Tucson, Ariz.
KYEL-TV Yuma, Ariz.
*KAFT Fayetteville, Ark.
*KEET Eureka, Calif.
KCOF Los Angeles
KQVR Stockton, Calif.
KRDO-TV Colorado Springs
WMBB Panama City, Fla.
WTVT Tampa, Fla.
WMAZ-TV Macon, Ga.
KHVO Hilo, Hawaii
KIKU-TV Honolulu
WSOI-TV Mt. Vernon, Ill.
WREX-TV Rockford, Ill.
WTHR Indianapolis
WHO-TV Des Moines, Iowa
KUPK-TV Garden City, Kan.
WIBW-TV Topeka, Kan.
WBKG Bowling Green, Ky.

*KLTM Monroe, La.
*WMED-TV Calais, Me.
WGAN-TV Portland, Me.
WJZ-TV Baltimore
WZZM-TV Grand Rapids, Mich.
*WNMU-TV Marquette, Mich.
WIRT Hibbing, Minn.
WLOX-TV Biloxi, Miss.
KRCG Jefferson City, Mo.
KECI-TV Missoula, Mont.
*KTNE-TV Alliance, Neb.
KHGI-TV Kearney, Neb.
KSHO-TV Las Vegas
*WNET Newark, N.J.
KGGM-TV Albuquerque, N.M.
WAST Albany, N.Y.
WOKR Rochester, N.Y.
WLOS-TV Asheville, N.C.
*KFME Fargo, N.D.
KXMC-TV Minot, N.D.
WTVG Toledo, Ohio
*KETA Oklahoma City
KVAL-TV Eugene, Ore.
*KTVR La Grande, Ore.
*WOED Pittsburgh
WBTW Florence, S.C.
*KPSD-TV Eagle Butte, S.D.
KSFY-TV Sioux Falls, S.D.
WBHQ-TV Memphis
*KERA-TV Dallas
KVIA-TV El Paso
KTRK-TV Houston
KVTY Laredo, Tex.
KLBK-TV Lubbock, Tex.
WVEC-TV Hampton, Va.
WSET Lynchburg, Va.
*KCPQ-TV Tacoma, Wash.
WOWK-TV Huntington, W. Va.
WEAU-TV Eau Claire, Wis.
KTUX Rock Springs, Wyo.
WSTE Fajardo, P.R.

UHF Stations

Channel 14 (470-476 mhz)

KDTV San Francisco, Calif.
*WABW-TV Pelham, Ga.
WJPT Jacksonville, Ill.
WFIE-TV Evansville, Ind.
KMEG Sioux City, Iowa
KLA West Monroe, La.
*WCMU-TV Mount Pleasant, Mich.
*WMAW Meridian, Miss.
WHKY-TV Hickory, N.C.
*WPTO Oxford, Ohio
*WBEA-TV Allendale, S.C.
KJTV Amarillo, Tex.
KCIK El Paso, Tex.
New TV Casper, Wyo.

Channel 15 (476-482 mhz)

WOWL-TV Florence, Ala.
KNXV-TV Phoenix
*KPBS-TV San Diego
*WDCO-TV Cochran, Ga.
WICD Champaign, Ill.
WANE-TV Fort Wayne, Ind.
*WKPC-TV Louisville, Ky.
KADN Lafayette, La.
*KAVT-TV Austin, Minn.
WXVT Greenville, Miss.
KPOB-TV Poplar Bluff, Mo.
*WHED-TV Hanover, N.H.
WLYH-TV Lancaster, Pa.
WPDE-TV Florence, S.C.
*KAMU-TV College Station, Tex.
*WHRO-TV Hampton-Norfolk, Va.
*WBRA-TV Roanoke, Va.
WTAP-TV Parkersburg, W. Va.
WMTV Madison, Wis.

Channel 16 (482-488 mhz)

*WUSF-TV Tampa, Fla.
*WUSI-TV Olney, Ill.
WNDU-TV South Bend, Ind.
WBOC-TV Salisbury, Md.
WAPT Jackson, Miss.
KTVJ Joplin, Mo.

U.S. TV by Channel

*WNPE-TV Watertown, N.Y.
*WPTD-TV Kettering, Ohio
*WQEX Pittsburgh
WNPE-TV Scranton, Pa.
*WJWJ-TV Beaufort, S.C.
WGG-S-TV Greenville, S.C.
*KDS-D-TV Aberdeen, S.D.
*KEDT Corpus Christi, Tex.
KICH Longview, Tex.

Channel 17 (488-494 mhz)

KPWR-TV Bakersfield, Calif.
WJKS-TV Jacksonville, Fla.
*WLRN-TV Miami
WTBS Atlanta
WAND Decatur, Ill.
WTV Rockford, Ill.
*KTCI-TV St. Paul
*WMAU Bude, Miss.
KCBJ-TV Columbia, Mo.
*WNED-TV Buffalo, N.Y.
*WMHT Schenectady, N.Y.
*WUNE-TV Linville, N.C.
WJAN Canton, Ohio
WPHL-TV Philadelphia
WZTV Nashville

Channel 18 (494-500 mhz)

WDHN Dothan, Ala.
*KMTF Fresno, Calif.
KSCI San Bernardino, Calif.
WHCT-TV Hartford, Conn.
*WCLP-TV Chatsworth, Ga.
WLFI-TV Lafayette, Ind.
WLEX-TV Lexington, Ky.
*WMAV Oxford, Miss.
WSYE-TV Elmira, N.Y.
*WNPI-TV Norwood, N.Y.
WCCB Charlotte, N.C.
WHIZ-TV Zanesville, Ohio
*KLRU-TV Austin, Tex.
KDCC-TV Midland, Tex.
WQOW Eau Claire, Wisc.
WVTV Milwaukee

Channel 19 (500-506 mhz)

WHNT-TV Huntsville, Ala.
*KTEJ Jonesboro, Ark.
KLOC-TV Modesto, Calif.
WJFT-TV Albany, Ga.
WRAU-TV Peoria, Ill.
WXIX-TV Newport, Ky.
WDCD Adams, Mass.
*WUCM-TV University Center, Mich.
*WMAH Biloxi, Miss.
*KCAP Kansas City, Mo.
*KXNE-TV Norfolk, Neb.
WJNL-TV Johnstown, Pa.
WLTX Columbia, S.C.
WKPT-TV Kingsport, Tenn.
KXIX Victoria, Tex.
KEPR-TV Pasco, Wash.
WXOW-TV La Crosse, Wis.

Channel 20 (506-512 mhz)

WCOV-TV Montgomery, Ala.
KEMO-TV San Francisco
WATR-TV Waterbury, Conn.
WDC-A-TV Washington
WBBH-TV Fort Myers, Fla.
W.CJB Gainesville, Fla.
*WCES-TV Wrens, Ga.
*WCME Chicago
WICS Springfield, Ill.
*WFYI Indianapolis
WXON Detroit
WUTR Utica, N.Y.
*WQUB-TV Athens, Ohio
KSTU Salt Lake City, Utah
*WVTV St. Johnsbury, Vt.
*WHRM-TV Wausau, Wis.

Channel 21 (512-518 mhz)

KPAZ-TV Phoenix
KFTV Hanford, Calif.
WPTA Roanoke, Ind.
*KTIN Fort Dodge, Iowa

U.S. TV by Channel

*WKMU Murray, Ky.
*KOZK Springfield, Mo.
*WLIW Garden City, N.Y.
*WXXI Rochester, N.Y.
WHNS Asheville, N.C.
WFMJ-TV Youngstown, Ohio
KTVZ Bend, Ore.
WHP-TV Harrisburg, Pa.
*WHA-TV Madison, Wis.

Channel 22 (518-524 mhz)

KWHY-TV Los Angeles
WCLF Clearwater, Fla.
WJCL Savannah, Ga.
WSBT-TV South Bend, Ind.
*WVUT Vincennes, Ind.
*WKPI Pikeville, Ky.
*WAPB Annapolis, Md.
WWLP Springfield, Mass.
*KRWG-TV Las Cruces, N.M.
WFLF-TV Raleigh, N.C.
WKEF Dayton, Ohio
WPTT-TV Pittsburgh
WDAU-TV Scranton, Pa.
*WCTE Cookeville, Tenn.
WEZF-TV Burlington, Vt.

Channel 23 (524-530 mhz)

KERO-TV Bakersfield, Calif.
WLTV Miami
*WSRE Pensacola, Fla.
WIFR-TV Freeport, Ill.
*WKZT Elizabethtown, Ky.
*WKAR-TV East Lansing, Mich.
KTMA-TV Minneapolis
*WMAO Greenwood, Miss.
*WNJS Camden, N.J.
KMXN-TV Albuquerque, N.M.
WAKR-TV Akron, Ohio
*New TV Conway, S.C.
*WCVE-TV Richmond, Va.
KNDO Yakima, Wash.

Channel 24 (530-536 mhz)

KLMM Fort Smith, Ark.
KMJ-TV Fresno, Calif.
*KVCR-TV San Bernardino, Calif.
*WEDH Hartford, Conn.
*WMFE-TV Orlando, Fla.
*WQPT Moline, Ill.
*KLYN Mason City, Iowa
*KITS Shreveport, La.
WHTV Meridian, Miss.
*WCNY-TV Syracuse, N.Y.
WDHO-TV Toledo, Ohio
WJET-TV Erie, Pa.
WPTY-TV Memphis, Tenn.
KVUE Austin, Tex.
*KIDZ-TV Wichita Falls, Tex.
*WVVU-TV Morgantown, W.Va.
WCGV Milwaukee

Channel 25 (536-542 mhz)

*WHIQ Huntsville, Ala.
*WACS-TV Dawson, Ga.
WEEK-TV Peoria, Ill.
WEHT Evansville, Ind.
*WKAS Ashland, Ky.
WHAG-TV Hagerstown, Md.
WXNE-TV Boston
WEYI-TV Saginaw, Mich.
*WNYE-TV New York
*WUNK-TV Greenville, N.C.
*WVIZ-TV Cleveland
*KOKH-TV Oklahoma City
WOLO-TV Columbia, S.C.
KNDU Richland, Wash.

Channel 26 (542-548 mhz)

*WAIQ Montgomery, Ala.
KTSF-TV San Francisco

KMPH Tulare, Calif.
*WETA-TV Washington
WEVU Naples, Fla.
WATU-TV Augusta, Ga.
WCIU-TV Chicago
WGNO-TV New Orleans
*WMEG-TV Biddeford, Me.
*KYNE-TV Omaha
*WUNL-TV Winston-Salem, N.C.
WTVK Knoxville, Tenn.
KRIV-TV Houston
WLRE Green Bay, Wis.

Channel 27 (548-554 mhz)

WECA-TV Tallahassee, Fla.
*KSN Sioux City, Iowa
KTSB Topeka, Kan.
WKYT-TV Lexington, Ky.
*WLPB-TV Baton Rouge
WSMW-TV Worcester, Mass.
KMTC Springfield, Mo.
WKBN-TV Youngstown, Ohio
WTPA Harrisburg, Pa.
*WRJA-TV Sumter, S.C.
WYAH-TV Portsmouth, Va.
WKOW-TV Madison, Wis.

Channel 28 (554-560 mhz)

*KCET Los Angeles
*WJSP-TV Columbus, Ga.
WSJV Elkhart, Ind.
*WCPB Salisbury, Md.
WFUM Flint, Mich.
WPTF-TV Durham, N.C.
WBRE-TV Wilkes-Barre, Pa.
KORO Corpus Christi, Tex.
KMCC Lubbock, Tex.
*WVER Rutland, Vt.
*WHWC-TV Menomonie, Wis.

Channel 29 (560-566 mhz)

KTVP Fayetteville, Ark.
KBKAC-TV Bakersfield, Calif.
*WKPD Paducah, Ky.
*WKSO Somerset, Ky.
WGTU Traverse City, Mich.
*WMAA Jackson, Miss.
*KHNE-TV Hastings, Neb.
WUTV Buffalo, N.Y.
WTAFF-TV Philadelphia
*WNTV Greenville, S.C.
WVIR-TV Charlottesville, Va.
KIMA-TV Yakima, Wash.

Channel 30 (566-572 mhz)

KFSN-TV Fresno, Calif.
KHOF-TV San Bernardino, Calif.
WVIT-TV New Britain, Conn.
*WETV Atlanta
*WTIU Bloomington, Ind.
KDNL-TV St. Louis
*WGTE-TV Toledo, Ohio
*WNCS-TV Rock Hill, S.C.

Channel 31 (572-578 mhz)

WAAY-TV Huntsville, Ala.
KMUV-TV Sacramento, Calif.
WTSB Albany, Ga.
WMBD-TV Peoria, Ill.
WKOH Owensboro, Ky.
*WWPB Hagerstown, Md.
WRHT Ann Arbor, Mich.
WNEE-TV Hanover, N.H.
*WNYC-TV New York
WUHF Rochester, N.Y.
*WHLA-TV La Crosse, Wis.

Channel 32 (578-584 mhz)

WKAB-TV Montgomery, Ala.
*KQEC San Francisco
*WHMM Washington
WFLD-TV Chicago
*KBIN Council Bluffs, Iowa
*KRIN Waterloo, Iowa
WLKY-TV Louisville, Ky.
KTAB Abilene, Tex.

Channel 33 (584-590 mhz)

WCFT-TV Tuscaloosa, Ala.
KTVW-TV Phoenix, Ariz.
WKJG-TV Fort Wayne, Ind.
WRBT Baton Rouge
*WUNF-TV Asheville, N.C.
WTV Youngstown, Ohio
*WITF-TV Hershey, Pa.
*WJPM-TV Florence, S.C.
KNBN-TV Dallas, Tex.
*WETK Burlington, Vt.
WTVZ Norfolk, Va.
*WMUL-TV Huntington, W.Va.

Channel 34 (590-596 mhz)

KMEX-TV Los Angeles
WTVX Fort Pierce, Fla.
*WNIT-TV South Bend, Ind.
WMGC-TV Binghamton, N.Y.
*WOSU-TV Columbus, Ohio
KGMC Oklahoma City, Okla.

Channel 35 (596-602 mhz)

KCBA Salinas, Calif.
WOLF Orlando, Fla.
*WKHA Hazard, Ky.
*WKMA Madisonville, Ky.
*WGVC Grand Rapids, Mich.
WLIO Lima, Ohio
WSEE Erie, Pa.
*WRLK-TV Columbia, S.C.
KAPP Yakima, Wash.

Channel 36 (602-608 mhz)

*WFIQ Florence, Ala.
KMIR-TV Palm Springs, Calif.
*KHIJ Salinas, Calif.
KGSC-TV San Jose, Calif.
WATL-TV Atlanta
*KHIN Red Oak, Iowa
WENY-TV Elmira, N.Y.
WRET-TV Charlotte, N.C.
*WSBE-TV Providence, R.I.
KTVV Austin, Tex.
*WMVT Milwaukee
*WLEF-TV Park Falls, Wis.

Channel 38 (614-620 mhz)

KVOF-TV San Francisco
WYEA-TV Columbus, Ga.
WCFC Chicago
WBAK-TV Terre Haute, Ind.
*WKMR Morehead, Ky.
WSBK-TV Boston
WOPC Altoona, Pa.
*WPNE Green Bay, Wis.

Channel 39 (620-626 mhz)

KCST-TV San Diego
WQRF-TV Rockford, Ill.
*WUNJ-TV Wilmington, N.C.
*WLVT-TV Allentown, Pa.
KXTX-TV Dallas
KHTV Houston

Channel 40 (626-632 mhz)

WHMA-TV Anniston, Ala.
KFPW-TV Fort Smith, Ark.
KTBN-TV Fontana, Calif.
KTXL Sacramento, Calif.
WXLTV-TV Sarasota, Fla.
WHMB-TV Indianapolis
KDUB-TV Dubuque, Iowa
WHYN-TV Springfield, Mass.
*WEDB-TV Berlin, N.H.
WCMC-TV Wildwood, N.J.
WICZ-TV Binghamton, N.Y.
WPCB-TV Greensburg, Pa.
WAIM-TV Anderson, S.C.

Channel 41 (632-638 mhz)

*WIIQ Demopolis, Ala.
WCWB-TV Macon, Ga.
WDRB-TV Louisville, Ky.
WUHQ-TV Battle Creek, Mich.
KBMA-TV Kansas City, Mo.
WXTV Paterson, N.J.
KWEX-TV San Antonio, Tex.
*WVTA Windsor, Vt.

Channel 42 (638-644 mhz)

WBMG Birmingham, Ala.
*WEIQ Mobile, Ala.
KESQ-TV Palm Springs, Calif.
*WHRB-TV Boynton Beach, Fla.
*WTVI Charlotte, N.C.
*WPBO-TV Portsmouth, Ohio
KVEW Kennewick, Wash.

Channel 43 (644-650 mhz)

*WGIQ Louisville, Ala.
WONH Syracuse, N.Y.
WUAB Lorain, Ohio
WSBA-TV York, Pa.
WGSE Myrtle Beach, S.C.

Channel 44 (650-656 mhz)

WNAL Gadsden, Ala.
KBHK-TV San Francisco
WTOG St. Petersburg, Fla.
WVGA Valdosta, Ga.
WSNS Chicago
*WGBX-TV Boston
*WOUC-TV Cambridge, Ohio
*WVIA-TV Scranton, Pa.
WVEO Aguadilla, P.R.

Channel 45 (656-662 mhz)

WHFT Miami
WBFF Baltimore
WGNV-TV Winston-Salem, N.C.
*WNEO-TV Alliance, Ohio
*WTCI Chattanooga

Channel 46 (662-668 mhz)

KBSA Guasti, Calif.
KMST Monterey, Calif.
WANX-TV Atlanta
WHME-TV South Bend, Ind.
*WKLE Lexington, Ky.
*WSKG Binghamton, N.Y.
*KNCT Belton, Tex.

Channel 47 (668-674 mhz)

KJEO Fresno, Calif.
WXAO-TV Jacksonville, Fla.
*WTVP Peoria, Ill.
WMDT Salisbury, Md.
WNJU-TV Linden, N.J.
*WSVN-TV Norton, Va.
*KYVE-TV Yakima, Wash.

Channel 48 (674-680 mhz)

WAFF Huntsville, Ala.
KSTS San Jose, Calif.
WKBS-TV Burlington, N.J.
*WCET Cincinnati
KVEO McAllen, Tex.

Channel 49 (680-686 mhz)

*WEDW Bridgeport, Conn.
*WIPB Muncie, Ind.
*WLED-TV Littleton, N.H.
*WEAO Akron, Ohio
WGCB-TV Red Lion, Pa.
*WRTS-TV Spartanburg, S.C.

Channel 50 (686-692 mhz)

*KOCE-TV Huntington Beach, Calif.
WGSP-TV Washington
*WCAE St. John, Ind.
KVFD-TV Fort Dodge, Iowa
WKBD-TV Detroit
WPLG Miami
KYFC Kansas City, Mo.
*WNJM Montclair, N.J.

Channel 51 (692-698 mhz)

KJOG-TV San Diego
WKID Fort Lauderdale, Fla.
WCOA-TV Ocala, Fla.
WTV Reading, Pa.
*WVPT Staunton, Va.

Channel 52 (698-704 mhz)

KBSC-TV Corona, Calif.
*WKON Owenton, Ky.
*WEKW-TV Keene, N.H.
*WNJT Trenton, N.J.

Channel 53 (704-710 mhz)

KAIL Fresno, Calif.
*WEDN Norwich, Conn.
*WKGB Bowling Green, Ky.
WPGH-TV Pittsburgh
*WNVTV Goldvein, Va.

Channel 54 (710-716 mhz)

*KTEH San Jose, Calif.
*WCVN Covington, Ky.
WNUV-TV Baltimore, Md.
*WQLN Erie, Pa.

Channel 55 (716-722 mhz)

WBWH Springfield, Ill.
WFFT-TV Fort Wayne, Ind.
WCPT-TV Crossville, Tenn.

Channel 56 (722-728 mhz)

KGOF Anaheim, Calif.
WLVI-TV Cambridge, Mass.
*WTVS Detroit

Channel 57 (728-734 mhz)

WKYH-TV Hazard, Ky.
*WGBY-TV Springfield, Mass.
*WNUV-TV Plattsburgh, N.Y.
*WBGU-TV Lima, Ohio
New TV Philadelphia
*WCVW Richmond, Va.

Channel 58 (734-740 mhz)

*KLCS Los Angeles
*WNJB New Brunswick, N.J.
*WUNG-TV Concord, N.C.

Channel 59 (740-746 mhz)

WTVU New Haven, Conn.

Channel 60 (746-752 mhz)

*KCSM-TV San Mateo, Calif.

Channel 61 (752-758 mhz)

WEEG Cleveland, Ohio
WRIP-TV Chattanooga

Channel 62 (758-764 mhz)

WTVQ-TV Lexington, Ky.
WGRP-TV Detroit
*KTPS Tacoma, Wash.

Channel 63 (764-770 mhz)

KTIE Oxnard, Calif.

Channel 64 (770-776 mhz)

WBTI Cincinnati, Ohio
WNET Providence, R.I.

Channel 65 (776-782 mhz)

*WEDY New Haven, Conn.
WRBV Vineland, N.J.

Channel 66 (782-788 mhz)

WTKK-TV Manassas, Va.

Channel 67 (788-794 mhz)

*WMPB Baltimore
WSNL-TV Smithtown, N.Y.

Channel 68 (794-800 mhz)

*WKMJ Louisville, Ky.
WQTV Boston
WTVG Newark, N.J.

Channel 69 (800-806 mhz)

WFMZ-TV Allentown, Pa.
WHFV Fredericksburg, Va.

U.S., Canadian TV by Channel**Canadian TV by Calls**

CBAFT Moncton, N.B.
CBAFT-2 Edmundston, N.B.
CBCP-TV-1 Shaunavon, Sask.
CBCP-TV-2 Cypress Hills, Sask.

CBCP-TV-3 Ponteix, Sask.
CBCT Charlottetown, P.E.I.
CBEBT Pine Point, NWT
*CBEFT Windsor, Ont.
CBET Windsor, Ont.
CBFST-2 Temiscaming, Que.
CBFT Montreal, Que.
CBFT-2 Mont-Laurier, Que.
CBGAT Matane, Que.
CBHFT Halifax, N.S.
CBHFT-1 Yarmouth, N.S.
CBHFT-2 Mulgrave, N.S.
CBHFT-3 Sydney, N.S.
CBHFT-4 Cheticamp, N.S.
CBHT Halifax, N.S.
CBHT-3 Yarmouth, N.S.
CBHT-4 Sheet Harbour, N.S.
CBIMT Iles-de-la-Madeleine, Que.

CBIT Sydney, N.S.
CBIT-1 Mulgrave, N.S.
CBIT-2 Cheticamp, N.S.
CBJET Chicoutimi, Que.
CBKFT Regina, Sask.
CBKFT-3 Debden, Sask.
CBKFT-4 St. Brieux, Sask.
CBKFT-5 Zenon Park, Sask.
CBKHT Kenos Hill, Yukon
CBKST Saskatoon, Sask.
CBKST-1 Stranraer, Sask.
CBKT Regina, Sask.
CBKT-1 Moose Jaw, Sask.
CBKT-2 Willow Bunch, Sask.
CBLAT Geraldton, Ont.
CBLAT-1 Manitouwadge, Ont.
CBLAT-3 Wawa, Ont.
CBLAT-4 Marathon, Ont.
CBLFT Toronto, Ont.
CBLFT-1 Sturgeon Falls, Ont.
CBLFT-2 Sudbury, Ont.
CBLFT-3 Timmins, Ont.
CBLFT-4 Kapuskasing, Ont.
CBLFT-5 Hearst, Ont.
CBLFT-6 Elliott Lake, Ont.
CBLT Toronto, Ont.
CBMT Montreal, Que.
CBNAT Grand Falls, Nfld.
CBNAT-1 Baie Verte, Nfld.
CBNAT-2 St. Anthony, Nfld.
CBNAT-9 Mount St. Margaret, Nfld.

*CBNLT Labrador City, Nfld.
CBNT St. John's, Nfld.
CBNT-1 Port Rexton, Nfld.
CBNT-2 Placentia, Nfld.
CBNT-3 Marytown, Nfld.
CBOFT Ottawa, Ont.
CBOT Ottawa, Ont.
CBRT Calgary, Alta.
CBST Sept Iles, Que.
CBUAT Trail, B.C.
CBUBT-1 Canal Flats, B.C.
CBUBT-7 Cranbrook, B.C.
CBUFT Vancouver, B.C.
CBUFT-2 Kamloops, B.C.
CBUFT-3 Terrace, B.C.
CBUT Vancouver, B.C.
CBVT Quebec City, Que.
CBVT-2 La Tuque, Que.
CBWAT Kenora, Ont.
CBWBT Flin Flon, Man.
CBWCT Fort Frances, Ont.
CBWDT Dryden, Ont.
CBWFT Winnipeg, Man.
CBWFT-10 Brandon, Man.
CBWFT-4 St. Rose DuLac, Man.
CBWGT Fisher Branch, Man.
CBWST Dauphin, Man.
CBWT Winnipeg, Man.
CBWT-2 Lac du Bonnet, Man.
CBWYT Mafeking, Man.

CBXAT Grande Prairie, Alta.
CBXAT-2 High Prairie, Alta.
CBXAT-3 Manning, Alta.
CBXFT Edmonton, Alta.
CBXFT-6 Fort McMurray, Alta.
CBXT Edmonton, Alta.
CBXT-1 Athabasca, Alta.
CBXT-2 Whitecourt, Alta.
CBYT Corner Brook, Nfld.
CBYT-1 Stephenville, Nfld.
CBYT-3 Bonne Bay, Nfld.
CFAC-TV Calgary, Alta.
CFAC-TV-7 Lethbridge, Alta.
CFCF-TV Montreal, Que.
CFCL-TV Timmins, Ont.
CFCL-TV-2 Kearns, Ont.
CFCL-TV-5 Malartic, Que.
CFCM-TV Quebec City, Que.
CFCN-TV Calgary, Alta.
CFCN-TV-1 Drumheller, Alta.
CFCN-TV-5 Lethbridge, Alta.
CFCN-TV-8 Medicine Hat, Alta.
CFER-TV Rimouski, Que.
CFER-TV-1 Sept Isles, Que.
CFJC-TV Kamloops, B.C.
CFLA Goose Bay, Nfld.
CFPL-TV London, Ont.
CFQC-TV Saskatoon, Sask.
CFQC-TV-1 Stranraer, Sask.
CFQC-TV-2 North Battleford, Sask.
CFRN-TV Edmonton, Alta.
CFRN-TV-1 Grand Prairie, Alta.
CFRN-TV-2 Peace River, Alta.
CFRN-TV-3 Whitecourt, Alta.
CFRN-TV-4 Ashmont, Alta.
CFRN-TV-6 Red Deer, Alta.
CFRN-TV-7 Loughheed, Alta.
CFSS-TV Carlyle Lake, Sask.
CFTK-TV Terrace, B.C.
CFTM-TV Montreal, Que.
CFTO-TV Toronto, Ont.
CFWH-TV Whitehorse, Yukon
CFYK-TV Yellowknife, NWT
CHAK-TV Inuvik, NWT
CHAN-TV Vancouver, B.C.
CHAT-TV Medicine Hat, Alta.
CHAT-TV-1 Pivot, Alta.
CHAU-TV Carleton, Que.
CHBC-TV Kelowna, B.C.
CHCH-TV Hamilton, Ont.
CHCR-TV Campbellton, N.B.
CHEK-TV Victoria, B.C.
CHEM-TV Trois Rivières, Que.
CHEX-TV Peterborough, Ont.
CHFD-TV Thunder Bay, Ont.
CHKL-TV Kelowna, B.C.
CHKM-TV Kamloops, B.C.
CHKL-TV Kelowna, B.C.
CHKM-TV Kamloops, B.C.
CHLT-TV Sherbrooke, Que.
CHMT-TV Moncton, N.B.
CHNB-TV North Bay, Ont.
CHOT-TV Hull, Que.
CHRO-TV Pembroke, Ont.
CHSJ-TV St. John, N.B.
CHSJ-TV-1 Bon Accord, N.B.
CHSS-TV Wynyard, Sask.
*CICA-TV Toronto, Ont.
CICC-TV Yorkton, Sask.
*CICC-TV-1 Wynyard, Sask.
*CICO-TV-9 Thunder Bay, Ont.
CICO-TV-18 London, Ont.
CICO-TV-19 Sudbury, Ont.
CICO-TV-20 Sault Ste Marie, Ont.
CICO-TV-24 Ottawa, Ont.
CICO-TV-28 Kitchener, Ont.
CICO-TV-32 Windsor, Ont.
CICO-TV-59 Chatham, Ont.
CIFG-TV Prince George, B.C.
CITL-TV Lloydminster, Alta.
CITV-TV Edmonton, Alta.
CITY-TV Toronto, Ont.
*CIVA-TV Val D'Or Amos, Que.
*CIVM-TV Montreal, Que.
*CIVN-TV Rouyn, Que.
CIVO-TV Hull, Que.

*CIVP-TV Chapeau, Que.
*CIVQ-TV Quebec City, Que.
CJAP-TV Argentinia, Nfld.
CJBRT Rimouski, Que.
CJCB-TV Sydney, N.S.
CJCB-TV-1 Inverness, N.S.
CJCB-TV-2 Antigonish, N.S.
CJCH-TV Halifax, N.S.
CJCH-TV-1 Canning, N.S.
CJCH-TV-6 Caledonia, N.S.
CJCN-TV Grand Falls, Nfld.
CJDC-TV Dawson Creek, B.C.
CJDG-TV Lithium Mines, Que.
CJFB-TV Swift Current, Sask.
CJIC-TV Sault Ste. Marie, Ont.
CJOH-TV Ottawa, Ont.
CJOH-TV-6 Deseronto, Ont.
CJOH-TV-8 Cornwall, Ont.
CJON-TV St. John's, Nfld.
CJOX-TV-1 Grand Bank, Nfld.
CJPM-TV Chicoutimi, Que.
CJWN-TV Corner Brook, Nfld.
CKAM-TV Upsalquitch Lake, N.B.
CKBI-TV Prince Albert, Sask.
CKBI-TV-3 Greenwater Lake, Sask.
CKBI-TV-4 Nipawin, Sask.
CKBO-TV Melfort, Sask.
CKCD-TV Campbellton, N.B.
CKCK-TV Regina, Sask.
CKCK-TV-1 Colgate, Sask.
CKCK-TV-2 Willow Bunch, Sask.
CKCO-TV Kitchener, Ont.
CKCO-TV-2 Georgian Bay, Ont.
CKCO-TV-3 Sarina, Ont.
CKCO-TV-4 Muskoka, Ont.
CKCW-TV Moncton, N.B.
CKCW-TV-1 Charlottetown, P.E.I.
CKGN-TV Paris, Ont.
CKGN-TV-1 Windsor, Ont.
CKGN-TV-2 Bancroft, Ont.
CKGN-TV-6 Ottawa, Ont.
CKGN-TV-22 Uxbridge, Ont.
CKGN-TV-29 Sarnia, Ont.
CKLT-TV St. John, N.B.
CKMC-TV Swift Current, Sask.
CKMI-TV Quebec City, Que.
CKMJ-TV Moose Jaw, Sask.
CKNC-TV Sudbury, Ont.
CKNC-TV-1 Elliot Lake, Ont.
CKND-TV Winnipeg, Man.
CKNY-TV Wingham, Ont.
CKO-TV North Bay, Ont.
CKOS-TV Yorkton, Sask.
CKPG-TV Prince George, B.C.
CKPR-TV Thunder Bay, Ont.
CKRD-TV Red Deer, Alta.
CKRD-TV-1 Coronation, Alta.
CKRN-TV Rouyn, Que.
CKRN-TV-3 Bearn/Fabre, Que.
CKRS-TV Jonquiere, Que.
CKRS-TV-3 Roberval, Que.
CKRT-TV Riviere du Loup, Que.
CKSA-TV Lloydminster, Alta.
CKSA-TV-2 Bonnyville, Alta.
CKSH-TV Sherbrooke, Que.
CKSO-TV Sudbury, Ont.
CKSO-TV-1 Elliot Lake, Ont.
CKSO-TV-2 Timmins, Ont.
CKSO-TV-3 Kearns, Ont.
CKTM-TV Trois Rivières, Que.
CKVR-TV Barrie, Ont.
CKVU-TV Vancouver, B.C.
CKWS-TV Kingston, Ont.
CKX-TV Brandon, Man.
CKX-TV-1 Foxwarren, Man.
CKY-TV Winnipeg, Man.
CKYB-TV Brandon, Man.
New TV Grande Prairie, Alta.
New TV Bellegarde, Sask.
New TV Grande Prairie, Alta.
New TV St. Jerome, Que.
New TV Gravelbourg, Sask.

Canadian TV by Channel**Channel 2**

CFAC-TV Calgary, Alta.
CBXAT-2 High Prairie, Alta.
CKSA-TV Lloydminster, Alta.
CHBC-TV Kelowna, B.C.
CKPG-TV Prince George, B.C.
CBUT Vancouver, B.C.
CBWYT Mafeking, Man.
CKCW-TV Moncton, N.B.
CBYT-3 Bonne Bay, Nfld.
CJOX-TV-1 Grand Bank, Nfld.
CBIT-2 Cheticamp, N.S.
CKGN-TV-2 Bancroft, Ont.
CKCO-TV-2 Georgian Bay, Ont.
CFCL-TV-2 Kearns, Ont.
CKPR-TV Thunder Bay, Ont.
CBFT Montreal
CBCP-TV-2 Cypress Hills, Sask.
CKBQ-TV Melfort, Sask.
CKCK-TV Regina, Sask.

Channel 3

CFRN-TV Edmonton, Alta.
CFRN-TV-2 Peace River, Alta.
CFTK-TV Terrace, B.C.
CBWFT-4 Ste. Rose Du Lac, Man.
CBWFT Winnipeg, Man.
CJAP-TV Argentinia, Nfld.
CBNAT-1 Baie Verte, Nfld.
CBHT Halifax, N.S.
CBHFT-1 Yarmouth, N.S.
CKVR-TV Barrie, Ont.
CKSO-TV-1 Elliot Lake, Ont.
CKSO-TV-2 Timmins, Ont.
CKSO-TV-3 Bearn/Fabre, Que.
CBVT-2 La Tuque, Que.
CBFT-2 Mont-Laurier, Que.
CJBRT Rimouski, Que.
CBCP-TV-3 Ponteix, Sask.
CFQC-TV-1 Stranraer, Sask.

Channel 4

CFCN-TV Calgary, Alta.
CITL-TV Lloydminster, Alta.
CHAT-TV-1 Pivot, Alta.
CFJC-TV Kamloops, B.C.
CKYB-TV Brandon, Man.
CBWT-2 Lac du Bonnet, Man.
CHCR-TV Campbellton, N.B.
CHSJ-TV Saint John, N.B.
CJCN-TV Grand Falls, Nfld.
CJCB-TV Sydney, N.S.
CHNB-TV North Bay, Ont.
CBOT Ottawa, Ont.
CHFD-TV Thunder Bay, Ont.
CFCM-TV Quebec City, Que.
New TV St. Jerome, Que.
CKRN-TV Rouyn, Que.
CKBI-TV-3 Greenwater Lake, Sask.
CBKT-1 Moose Jaw, Sask.
CBEBT Pine Point, NWT

Channel 5

CBXT Edmonton, Alta.
CJDC-TV Dawson Creek, B.C.
CHKL-TV Kelowna, B.C.
CKX-TV Brandon, Man.
CBYT Corner Brook, Nfld.
CBNT-3 Marytown, Nfld.
CJCH-TV Halifax, N.S.
CBIT Sydney, N.S.
CBWCT Fort Frances, Ont.
CHRO-TV Pembroke, Ont.
CJIC-TV Sault Ste Marie, Ont.
CKSO-TV Sudbury, Ont.
CBLT Toronto, Ont.
CHAU-TV Carleton, Que.

CFCL-TV-5 Malartic, Que.
CKMI-TV Quebec City, Que.
CKBI-TV Prince Albert, Sask.
CJFB-TV Swift Current, Sask.
CKOS-TV Yorkton, Sask.

Channel 6

CHAT-TV Medicine Hat, Alta.
CKRD-TV Red Deer, Alta.
CHKM-TV Kamloops, B.C.
CHEK-TV Victoria, B.C.
CBWT Winnipeg, Man.
CHSJ-TV-1 Bon Accord, N.B.
CBNAT-4 St. Anthony, Nfld.
CJON-TV St. John's, Nfld.
CJCH-TV-6 Caledonia, N.S.
CJCB-TV-1 Inverness, N.S.
CJOH-TV-6 Deseronto, Ont.
CKGN-TV-6 Ottawa, Ont.
CKGN-TV Paris, Ont.
CFCL-TV Timmins, Ont.
CJPM-TV Chicoutimi, Que.
CKGN-TV-1 Hull, Que.
CBMT Montreal, Que.
CFQC-TV-2 North Battleford, Sask.
CKCK-TV-2 Willow Bunch, Sask.
CHSS-TV Wynyard, Sask.
CHAK-TV Inuvik, NWT
CFWH-TV Whitehorse, Yukon

Channel 7

CFAC-TV Lethbridge, Alta.
CFRN-TV-7 Loughheed, Alta.
CKY-TV Winnipeg, Man.
CKCD-TV Campbellton, N.B.
CHMT-TV Moncton, N.B.
CBHFT-2 Mulgrave, N.S.
CKNC-TV-1 Elliot Lake, Ont.
CBLFT-5 Hearst, Ont.
CBLFT-1 Sturgeon Falls, Ont.
CKRT-TV Riviere du Loup, Que.
CHLT-TV Sherbrooke, Que.
CFSS-TV Carlyle Lake, Sask.
CKMJ-TV Moose Jaw, Sask.
CKBI-TV-4 Nipawin, Sask.
CBCP-TV-1 Shaunavon, Sask.
CBKFT-4 St. Brieux, Sask.

Channel 8

CBXT-1 Athabasca, Alta.
CFCN-TV-8 Medicine Hat, Alta.
CFRN-TV-6 Red Deer, Alta.
CHAN-TV Vancouver, B.C.
CFLA Goose Bay, Nfld.
CBWST Dauphin, Man.
CBNT St. John's, Nfld.
CBYT-1 Stephenville, Nfld.
CJOH-TV-8 Cornwall, Ont.
CBWAT Kenora, Ont.
CBLAT-1 Manitouwadge, Ont.
CKNX-TV Wingham, Ont.
CKCW-TV-1 Charlottetown, P.E.I.
CJDG-TV Lithium Mines, Que.
CKRS-TV-3 Roberval, Que.
*CIVN-TV Rouyn, Que.
CHEM-TV Trois Rivières, Que.
CFQC-TV Saskatoon, Sask.
CFYK-TV Yellowknife, NWT

Channel 9

CKSA-TV-2 Bonnyville, Alta.
CBRT Calgary, Alta.
CBXT-2 Whitecourt, Alta.
CKND-TV Winnipeg, Man.
CKLT-TV St. John, N.B.
CBNAT-9 Mount St. Margaret, Nfld.

Canadian TV by Channel, TV assignments

CJCB-TV-2 Antigonish, N.S.
 CBWDT Dryden, Ont.
 CBOFT Ottawa, Ont.
 CKNC-TV Sudbury, Ont.
 CICO-TV-9 Thunder Bay, Ont.
 CBLFT-3 Timmins, Ont.
 CFTO-TV Toronto, Ont.
 CBLAT-3 Wawa, Ont.
 CBET Windsor, Ont.
 CBGAT Matane, Que.
 CKSH-TV Sherbrooke, Que.
 CBKT Regina, Sask.
 CBKST-1 Stranraer, Sask.

Channel 10

CKRD-TV-1 Coronation, Alta.
 CBXAT Grande Prairie, Alta.
 CUBUT Cranbrook, B.C.
 CBWGT Fisher Branch, Man.
 CBWBT Flin Flon, Man.
 CJWN-TV Corner Brook, Nfld.
 CJCH-TV-1 Canning, N.S.
 CBHFT-4 Cheticamp, N.S.
 CFPL-TV London, Ont.
 CKNY-TV North Bay, Ont.
 CFTM-TV Montreal, Que.
 CBKMT-1 Willow Bunch, Sask.
 CICC-TV Yorkton, Sask.

Channel 11

CBXFT Edmonton, Alta.
 CBUFT-3 Terrace, B.C.

CBUAT Trail, B.C.
 CKX-TV-1 Foxwarren, Man.
 CBAFT Moncton, N.B.
 CBNAT Grand Falls, Nfld.
 CBHT-4 Sheet Harbour, N.S.
 CBHT-3 Yarmouth, N.S.
 CHCH-TV Hamilton, Ont.
 CKSO-TV-3 Kearns, Ont.
 CKWS-TV Kingston, Ont.
 CBLAT-4 Marathon, Ont.
 CKCO-TV-4 Muskokas, Ont.
 CBVT Quebec City, Que.
 CFER-TV Rimouski, Que.
 CFER-TV-1 Sept Iles, Que.
 *CBKST Saskatoon, Sask.

Channel 12

CFRN-TV-4 Ashmont, Alta.
 CFN-TV-1 Drumheller, Alta.
 CBXFT-6 Fort McNarry, Alta.
 CBXAT-3 Manning, Alta.
 CFRN-TV-3 Whitecourt, Alta.
 CUBUT-1 Canal Flats, B.C.
 CIFG-TV Prince George, B.C.
 CKAM-TV Upsalquitch Lake, N.B.
 CBNT-2 Placentia, Nfld.
 CBIT-1 Mulgrave, N.S.
 CBLFT-6 Elliot Lake, Ont.
 CBLFT-4 Kapuskasing, Ont.
 CHEX-TV Peterborough, Ont.
 CKRS-TV Jonquiere, Que.

CBIMT Iles-de-la-Madeleine, Que.
 CFCF-TV Montreal, Que.
 CBFT-2 Temiscaming, Que.
 *CIVA-TV Val D'Or Amos, Que.
 CKCK-TV-1 Colgate, Sask.
 CICC-TV-1 Wynyard, Sask.
 CKMC-TV Swift Current, Sask.

Channel 13

CITV-TV Edmonton, Alta.
 CFRN-TV-1 Grande Prairie, Alta.
 CFCN-TV-5 Lethbridge, Alta.
 CBAFT-2 Edmundston, N.B.
 *CBNLT Labrador City, Nfld.
 CBNT-1 Port Rexton, Nfld.
 CBHFT Halifax, N.S.
 CBHFT-3 Sydney, N.S.
 CBLAT Geraldton, Ont.
 CKCO-TV Kitchener, Ont.
 CJOH-TV Ottawa, Ont.
 CBLFT-2 Sudbury, Ont.
 CBCT Charlottetown, P.E.I.
 CBST Sept Iles, Que.
 CKTM-TV Trois Rivières, Que.
 CBKFT Regina, Sask.
 CBKHT Keno Hill, Yukon

Channel 15

CIVQ-TV Quebec City, Que.

Channel 17

CIVM-TV Montreal, Que.

Channel 18

CICO-TV-18 London, Ont.

Channel 19

New TV Grande Prairie, Alta.
 CICO-TV-19 Sudbury, Ont.
 *CICA-TV Toronto, Ont.

Channel 20

CICO-TV-20 Sault Ste. Marie, Ont.

Channel 21

CKVU-TV Vancouver, B.C.
 CBWFT-10 Brandon, Man.
 CBKFT-5 Zenon Park, Sask.

Channel 22

CKGN-TV-22 Uxbridge, Ont.
 CKGN-TV-1 Windsor, Ont.
 CBKFT-3 Debden, Sask.

Channel 23

*CIVP-TV Chapeau, Que.

Channel 24

CICO-TV-24 Ottawa, Ont.

Channel 25

CBLFT Toronto, Ont.

Channel 26

CBUFT Vancouver, B.C.
 New TV Bellegarde, Sask.

Channel 28

CICO-TV-28 Kitchener-Paris Ont.

Channel 29

CKGN-TV-29 Sarnia, Ont.

Channel 30

CIVO-TV Hull, Que.

Channel 32

CICO-TV-32 Windsor, Ont.

Channel 39

New TV Gravelbourg, Sask.

Channel 40

CHOT-TV Hull, Que.

Channel 42

CKCO-TV-3 Sarina, Ont.

Channel 50

CBUFT-2 Kamloops, B.C.

Channel 58

CBJET Chicoutimi, Que.
 Channel 59

CICO-TV-59 Chatham, Ont.

Channel 78

CBEFT Windsor, Ont.

Channel 79

CITY-TV Toronto, Ont.

TV Assignments

Note—UHF and VHF TV assignments have been made by the FCC to the following cities. A plus or minus after a channel indicates that a station occupying the channel must operate with its carrier frequencies offset 10 kilohertz above or below, respectively, the normal carrier frequencies.

Asterisks (*) indicate channels reserved for non-commercial use. Footnotes: 1) Following the decision in Docket 18261 (amendment of rules regarding geographic reallocation of channels 14-20 to land mobile radio in the 25 largest urbanized areas of the U.S.) channels so indicated will not be available for use until further action by the FCC. 2) This channel is not available for Elgin, Ill., unless FCC determines it is not needed at Joliet, Ill. 3) This channel is not available for Asbury Park, N.J., unless FCC determines it is not needed at New Brunswick, N.J. 4) Channel 15 will not be available for television use until further action by the FCC. 5) Stations using these assignments shall limit radiation toward stations on the same channel in Puerto Rico. 6) Operation on this channel is subject to the conditions, terms, and requirements set out in the report and order in docket 19075, RM-1645, adopted Jan. 5, 1972, released Jan. 7, 1972. FCC-72-19.

Alabama

Andalusia—*2—
 Anniston—40—
 Birmingham—6—, *10—,
 13—, 21—, 42+, *62+,
 68+
 Demopolis—*41
 Dothan—4, 18, *39+,
 60—
 Florence—15, 26, *36—
 Gadsden—44+, 60
 Huntsville/Decatur—19, *25+,
 31+, 48—, 54
 Louisville—*43+
 Mobile—5+, 10+, 15+,
 21+, *31, *42
 Montgomery—12, 20,
 *26+, 32, 45—
 Munford—*27—, *16—
 Opelika—66
 Selma—8—, 29—
 Tuscaloosa—17, 33,
 *39—
 Tuscumbia—47—

Alaska

Anchorage—2—, 4—,
 *7—, 11, 13—

Bethel

Bethel—*4
 Fairbanks—2+, 4+, 7+,
 *9+, 11+, 13+
 Juneau—*3, 8, 10
 Ketchikan—2, 4, *9
 Seward—3—, 9—
 Sitka—13

Arizona

Ajo—*23—
 Coolidge—*43
 Douglas—3, *28
 Flagstaff—2, 13, *16
 Globe—*14+
 Holbrook—*18+
 Kingman—6—, *14—
 McNary—*22+
 Mesa—12—
 Nogales—*16+
 Page—*17
 Parker—*17—
 Phoenix—3+, 5—, *8+,
 10—, 15—, 21, 33, *39
 Prescott—7, *19
 Safford—*23+
 Tucson—4—, *6+, 9—,
 13—, 18—, *27—, 40
 Tucson-Nogales—116
 Yuma—11—, 13+, *16—

Arkansas

Arkadelphia—*9+
 Batesville—*17
 El Dorado—10—, 18—,
 *30+
 Fayetteville—*13—, 29+
 Fort Smith—5—, 24+,
 40—
 Harrison—*31+
 Hot Springs—*20, 26
 Jonesboro—8—, *19+
 Little Rock—*2, 4, 7,
 11+, 16+, *36
 Mountain View—*6
 Pine Bluff—25—, 38—
 Russellville—*28+

California

Alturas—13+
 Anaheim—56—
 Bakersfield—17, 23—,
 29, *39—
 Barstow—*35+
 Bishop—*14—
 Blythe—*22—
 Brawley—*26
 Chico—12—, *181, 24+,
 *30—
 Coalinga—*27—
 Concord—42
 Corona—52
 Cotati—*22—
 El Centro—7+, 9+
 Eureka—3—, 6—, *13—
 Fort Bragg—*17+1
 Fresno—*18+, 24, 30+,
 47, 53
 Hanford—21
 Indio—*19+1
 Los Angeles—2, 4, 5, 7,
 9, 11, 13, 22, 28, 34,
 58—, 68—
 Modesto—19—, 23+
 Oxnard—63+
 Palm Springs—36—, 42
 Redding—7, 9, 161
 Ridgecrest—25
 Riverside—46
 Sacramento—3, 6, 10,
 154, 31—, 40—
 Salinas—Monterey—8+,
 *35—, 46—, *56, 67—,
 San Bernardino—18—,
 24—, 30

San Diego—8, 10, 15,
 39, 51
 San Francisco—2+, 4—,
 5+, 7—, *9+, 14+, 20,
 26—, *32+, 38, 44
 San Jose—11+, 36,
 48—, 54
 San Luis Obispo—6+,
 15+
 San Mateo—*60
 Santa Ana—40, *50—
 Santa Barbara—3—, 141,
 201, 32
 Santa Cruz—16— 1
 Santa Maria—12+
 Santa Rosa—50, 62
 Stockton—13+, 58, 64
 Susanville—14
 Tulare—26+
 Vallejo-Fairfield—66
 Ventura—16+
 Visalia—*43
 Watsonville—25+
 Yreka City—20+

Colorado

Alamosa—3—, 16
 Boulder—12, 14
 Colorado Springs—11,
 13, 21
 Craig—16+
 Denver—2, 4—, 6—, 7,
 9—, 20, 31, 41
 Durango—6+, 20—
 Fort Collins—22—
 Glenwood Springs—
 19+
 Grand Junction—5—,
 8—, 18+
 Gunnison—*17—
 La Junta—*22+
 Lamar—12—, 14—
 Leadville—*15—
 Montrose—10+, 22
 Pueblo—5, 8, 26+, 32—
 Salida—23+
 Sterling—3, 18+
 Trinidad—24

Connecticut

Bridgeport—43—, 49—
 Hartford—3+, 18—, 24,
 61+
 New Britain—30+

New Haven—8+, 59+,
 65
 New London—26+
 Norwich—53
 Waterbury—20

Delaware

Dover—34
 Seaford—38*, 64—
 Wilmington—12, 61

District of Columbia

Washington—4—, 5—,
 7+, 9, 14—, 20+, 26—,
 32+, 50

Florida

Boca Raton—*141,
 *62+
 Bradenton—19
 Clearwater—22
 Cocoa—18—, 52
 Daytona Beach—2—, 26
 Fort Lauderdale—51
 Fort Myers—11+, 20+,
 30
 Fort Pierce—21—, 34
 Fort Walton Beach—35
 Gainesville—5—, 20
 Jacksonville—4+, 7,
 12+, 17, 30+, 47—, 59
 Key West—16+, 22+
 Lake City—41
 Lakeland—32
 Leesburg—45—, 55
 Madison—36—
 Marianna—16+
 Melbourne—43+, 56
 Miami—2, 4, 6, 7—, 10+,
 17—, 23—, 33, 39, 45+
 Naples—26—
 New Smyrna Beach—
 15+
 Ocala—29, 51—
 Orlando—6—, 9, 24—,
 35+
 Palatka—42
 Panama City—7+, 13,
 22+, 28—
 Pensacola—3—, 23,
 33+, 44
 St. Petersburg—10—, 38,
 44+
 Sarasota—40

Sebring—27
Tallahassee—11-, 27+, 40+
Tampa—3, 8-, 13-, 16, 28
West Palm Beach—5, 12, 25+, 42+, 53

Georgia

Albany—10, 19-, 31-
Ashburn—23+
Athens—8, 34
Atlanta—2, 5-, 11+, 17-, *30, 36, 46-, *57+, 69
Augusta—6+, 12-, 26, 54-
Carnesville—52
Carrollton—49-
Cedartown—65-
Chatsworth—18-
Cochran—15
Columbus—3, 9+, 28, 38+, 48, 54+
Dawson—25
Draketown—27-
Elberton—*60+
Flintstone—*51-
Lafayette—*35
Macon—13+, 24+, 41+, *47+
Pelham—*14-
Rome—14+
Savannah—3, *9-, 11, 22, 28-
Thomasville—6
Toccoa—32-, *68-
Valdosta—*33, 44-
Vidalia—*18+
Warm Springs—*22-
Waycross—*8+
Wrens—*20-
Young Harris—*50+

Hawaii

Hilo—2, *4, 9, 11, 13, 14+, 20+, 26+, *32+, *38+
Honolulu—2+, 4-, 9-, *11+, 13-, 14, 20, 26, 32, *38, *44
Lihue—3+, *8-, 10+, 12-, 15-, *21-, *27-
Wailuku—3, 7, *10, 12, 15, 21, *27, *33

Idaho

Boise—2, *4+, 7, 14
Burley—*17+
Caldwell—9-
Coeur D'Alene—*26+
Grangeville—*15-
Idaho Falls—3, 8+, 20, *33+
Filer—*19-
Lewiston—3-
Moscow—*12-
Nampa—6, 12+
Preston—*28
Pocatello—6-, *10, 15, 25+, 31-
Sandpoint—*16+
Twin Falls—11, *13-
Weiser—*17

Illinois

Aurora—60
Bloomington—43
Carbondale—*8
Champaign—3+, 15-
Chicago—2-, 5, 7, 9+, *11, *20, 26, 32, 38-, 44
Danville—68
Decatur—17, 23-
De Kalb—*48-
Edwardsville—*18-
Elgin—66+2
Freeport—23, *65-
Galesburg—63
Harrisburg—3
Jacksonville—*14
Joliet—14-1, 66+
Kankakee—*54-
La Salle—35
Macomb—*22+
Marian—27

Moline—8, *24-
Mount Vernon—13
Olney—*16-
Peoria—19, 25+, 31+, 47-, *59+
Quincy—10-, 16+, *27+
Rockford—13, 17-, 39
Rock Island—4+
Springfield—20+, 49-, 55+, *65+
Streator—*64+
Urbana—*12-, 27
Vandalia—*21

Indiana

Anderson—67+
Angola—63
Bloomington—4, *30-, 63+
Elkhart—28+
Evansville—7, *9+, 14-, 25-, 44-
Fort Wayne—15+, 21+, 33-, *39-, 55
Gary—*50, 56+
Hammond—62+
Indianapolis—6, 8-, 13-, *20-, 40, 59-, *69
Kokomo—29-
Lafayette—18, 24
Madison—60+
Marion—23
Muncie—49, 61-
Richmond—43+
South Bend—16, 22, 34-, 46
Terre Haute—2+, 10, 26-, 38
Vincennes—22-

Iowa

Ames—5, 23-, 34+
Burlington—26-, *57-
Carroll—18-
Cedar Rapids—2, 9-, 28+
Council Bluffs—32
Davenport—6+, 18+, 30-, 36+
Decorah—14+
Des Moines—8-, 11+, 13-, 17+, 43-, 63-, 69
Dubuque—16-, 29-, 40-
Estherville—49+
Fort Dodge—*21, 50+
Fort Madison—*38+
Iowa City—12+, 20-
Keokuk—*44+
Keosauqua—*54+
Mason City—3+, *24+
Ottumwa—15+, *33-
Red Oak—36
Rock Rapids—*25+
Sibley—*33
Sioux City—4-, 9, 14, 27-
Waterloo—7+, 22-, 32-

Kansas

Chanute—30+
Colby—4
Columbus—34+
Dodge City—6-, *21-
Emporia—25+
Garden City—*9, 11+, 13-
Goodland—10
Great Bend—2
Hays—7-, *14
Hutchinson—*8, 12, 36+
Lakin—*3
Lincoln Center—*9, 11+, 13-
Manhattan—*21
Oakley—*15-
Parsons—*39
Phillipsburg—*22-
Pittsburg—7+
Pratt—*32+
Randall—*9-
Salina—18+, 34-, 44
Sedan—*28

Topeka—*11, 13+, 27, 43, 49
Wichita—3-, 10-, *15+, 24-, 33, *42

Kentucky

Ashland—*25-, 61+
Beattyville—65
Bowling Green—13, 40+, *53-
Covington—*54+
Elizabethtown—*23+
Florence—58-
Hazard—*35+, 57-
Hopkinsville—51
Lexington—18+, 27-, 36, *46
Louisville—3-, 11+, *15, 21-, 32-, 41+, *68+
Madisonville—*35-
Morehead—*38+
Murray—*21+
Owensboro—19-, 31-
Owenton—*52+
Paducah—6+, 29
Pikesville—*22-, 51+
Somerset—16, *29+

Louisiana

Alexandria—5, 25+, 31+, *41+
Baton Rouge—2, 9-, *27+, 33-
De Ridder—*23-
Houma—11
Lafayette—*3+, 10, 15, *24
Lake Charles—7, *18, 29
Monroe—8+, *13, 14-, 39+
Morgan City—*14+
Natchitoches—*28-
New Iberia—36-
New Orleans—4+6, 8, *12, 20-, 26, *32+, 38+
Shreveport—3-, 12, *24-, 33
Tallulah—*19

Maine

Augusta—*10-
Bangor—2-, 5+, 7-
Calais—*13-
Fort Kent—*46+
Fryeburg—*18+
Houlton—*25+
Kittery—*34
Lewiston—8-, 35-
Millinocket—*44-
Orono—*12-
Portland—6-, 13+, *26-, 51
Presque Isle—8, *10+
Rumford—*43+

Maryland

Annapolis—*22+
Baltimore—2+, 11-, 13+, 24+, 45, 54, *67-
Cumberland—52+, 65
Frederick—*62
Hagerstown—25-, *31
Oakland—*36+
Salisbury—16+, *28-, 47-
Waldorf—*56-

Massachusetts

Boston—2+, 4-, 5-, 7+, 25+, 38, *44+, 56, 68+
Greenfield—32+
New Bedford—6+, 28-, *47-
North Adams—19, *35
Pittsfield—51+
Springfield—22, 40, *57+
Worcester—14, 27, *48+, 66

Michigan

Alpena—*6, 11
Ann Arbor—31+, *58+
Bad Axe—*15-1
Battle Creek—41+
Bay City—5-, *19+, 61+
Cadillac—9, *27
Calumet—5-, *22-
Cheboygan—4+
Detroit—2+, 4, 7-, 20+, 50-, *56, 62
East Lansing—*23-, *69-
Escabana—3+
Flint—12-, *28-, 66-
Grand Rapids—8+, 13+, 17, *35+
Iron Mountain—8-, *14-
Ironwood—*15-, 24+
Jackson—18+
Kalamazoo—3-, *52+
Lansing—6-, 36+, 53-
Manistee—*21
Manistique—*15+
Marquette—6-, *13, 19
Mount Clemens—38+
Mount Pleasant—*14
Muskegon—54+
Parma—10-
Petoskey—*23+
Port Huron—46+
Saginaw—25-, 45-
Sault Ste Marie—8, 10+, *32-
Traverse City—7+, 29-
West Branch—*24

Minnesota

Alexandria—7, 24
Appleton—10-
Austin—6-, 15-
Bemidji—9, 26+
Brainerd—22
Crookston—33
Duluth—3, 8, 10+, 21+, 27-
Ely—17-
Fairmont—16+
Hibbing—13-, 18-
International Falls—11, 35+
Mankato—12, 26-
Marshall—30-
Minneapolis-St. Paul—2-, 4, 5-, 9+, 11-, 17, 23+, 29+
Rochester—10, 47-
St. Cloud—19, 25-, 41
St. James—38+
Thief River Falls—10
Wadena—20
Walker—12-
Willmar—14-
Winona—*35+, 44+
Worthington—20

Mississippi

Biloxi—13+, 19+, 25-
Booneville—12-
Bude—17+
Clarksdale—21-
Cleveland—31-
Columbia—45
Columbus—4-, 27, 43
Greenville—15-, 44-
Greenwood—6+, *23+
Hattiesburg—22, 47
Houston—45+
Jackson—*3, 12+, 16, *29+, 40+
Laurel—7, 18+
Meridian—11-, 14, 24-, 30-
Miss. State—2+
Natchez—42+
Oxford—18
Senatobia—34-
Tupelo—9-
Vicksburg—35-
Yazoo City—*32-

Missouri

Birchtree—*20-
Bowling Green—*35+
Cape Girardeau—12, 23, *39-
Carrollton—*18
Columbia—8+, 17, *23+
Flat River—*22
Hannibal—7-
Jefferson City—13, 25, *36-
Joplin—12+, 16, *22-
Kansas City—4, 5+, 9+, *19+, 41-, 50-, 62+, *68-
King City—*28-
Kirksville—3-
La Plata—*21+
Lowry City—*15-
Poplar Bluff—15+, *26+
Rolla—*28
Sikeston—45
St. Joseph—2-, 16-, 22
St. Louis—2, 4-, 5-, *9, 11-, 24+, 30+, *40-
Sedalia—6
Springfield—3+, 10, *21-, 27-, 33-

Montana

Anaconda—2+
Billings—2, 8, *11, 14, 20+
Bozeman—*9
Butte—4, 6+, *7-, 18, 24
Cut Bank—*14-
Dillon—*14+
Glendive—5+, 9+, *16-
Great Falls—3+, 5+, 16, 26, *32
Hardin—4+
Havre—9+, 11+, *18-
Helena—10+, 12, *15+
Kalispell—9-, *29-
Lewistown—13
Miles City—3-, *6, 10
Missoula—8-, *11-, 13-, 17-, 23-
Wolf Point—*17+

Nebraska

Albion—8+, *21+
Alliance—*13-
Bassett—*7-
Beatrice—*23+
Falls City—*24
Grand Island—11-, 17-
Hastings—5-, *29+
Hayes Center—6
Hay Springs—Scot-
tsbluff—4+
Kearney—13
Lexington—*3+
Lincoln—10+, *12-, 45, 51
McCook—8-
Merriman—*12
Norfolk—*19+
North Platte—2-, *9+
Omaha—3, 6+, 7, 15, *26, 42+, *48-
Pawnee City—*33+
Scottsbluff—10-
Superior—4+

Nevada

Boulder City—5+
Elko—10-, *14+
Ely—3-, 6+
Fallon—*25
Goldfield—2-
Las Vegas—3, 8-, *10+, 13-, 21+
McGil—*13
Reno—2, 4, *5, 8, 21+, 27+
Tonopah—9-, *17+
Winnemucca—7+, *15-
Yerington—*16+

TV assignments

New Hampshire

Berlin—*40-
Concord—21+
Durham—*11
Hanover—*15+, 31
Keene—*52+
Littleton—*49+
Manchester—9-, 50-,
60+
Portsmouth—17-1

New Jersey

Asbury Park—583
Atlantic City—*181, *36,
53+
Burlington—48-
Camden—*23+
Little Falls—*50+
Newark—13-, 68
New Brunswick—
*19-1, 47+, *58
Paterson—41-
Trenton—*52-
Vineland—65-
Wildwood—40

New Mexico

Alamogordo—*18-
Albuquerque—4+, *5+,
7+, 13+, 14-, 23-
*32+
Carlsbad—6-, *15+,
25-
Clayton—*17
Clovis—12-
Deming—*16
Farmington—12+, *15+
Gallup—3, *8-, 10
Hatch—
Hobbs—29+
Las Cruces—*22-, 48+
Lovington—*19
Portales—*3+
Raton—*18-
Roswell—8-, 10-, 21-
27-, *33+
Santa Fe—20+, 9+, 11-
19-
Silver City—6, *10+, *12
Socorro—*15-
Tucumari—*15

New York

Albany-Schenectady—
6, 10-, 13, *17+, 23-
*29+, 45
Amsterdam—*39+, 55
Binghamton—12-, 34,
40-, *46+
Buffalo—2, 4-, 7+, 17,
*23, 29-, 49-
Carthage—7-
Corning—*30
Elmira—18+, 36-
Glens Falls—*58-
Ithaca—*52, *65+
Jamestown—26+, *46
Kingston—63
Lake Placid—5, *34+
Levittown—*21-
Massena—*18
New York—2, 4, 5+, 7,
9+, 11+, *25, 31-
Oneonta—151, *42
Patchogue—67
Plattsburgh—*57
Poughkeepsie—54+
Riverhead—55+
Rochester—8, 10+,
13-, *21, 31+, *61+
Syracuse—3-, 5-, 9-
*24+, 43+, 62+
Utica—2-, 20+, 33, *59
Watertown—*16, 50+

North Carolina

Andrews—*59
Asheville—13-, 21+,
*33, 62+
Bryson City—*67
Burlington—16
Canton—*27

Chapel Hill—*4+
Charlotte—3, 9+, 18, 36,
*42+
Columbia—*2
Concord—*58
Durham—11+, 28+
Fayetteville—40+, 62
Franklin—*56+
Goldsboro—17-
Greensboro—2-, 48-
61
Greenville—9-, 14, 25
Hickory—14-
High Point—8-, 32+
Jacksonville—19
Kannapolis—64-
Lexington—20
Linville—17
Morganton—23-
New Bern—12+
Raleigh—5, 22, 34-
Rocky Mount—47+
Washington—7
Waynesville—59
Wilmington—3-, 6,
29+, 39-
Wilson—30-
Winston-Salem—12,
26+, 45

North Dakota

Bismarck—3, 5, 12, 17,
26+
Devils Lake—8+, 22+
Dickinson—2+, *9, 7
Ellendale—19-
 Fargo—6, 11+, 13, 15-
Grand Forks—2, 14+,
27+
Pembina—12
Valley City—4-
Williston—*4, 8-, 11-
*15-

Ohio

Akron—23+, 49+, 55-
Alliance—45+
Ashtabula—151
Athens—20-
Bowling Green—*27+
Cambridge—44-
Canton—17-, 67
Chillicothe—53
Cincinnati—5-, 9, 12,
19+, 48-, 64-
Cleveland—3, 5+, 8, 19,
25+, 61
Columbus—4-, 6+,
10+, 28-, 34, 56-
Dayton—2, 7+, 16+,
22+, 45
Defiance—65+
Hillsboro—*24+
Lima—35-, 44+, 57+
Lorain—43
Mansfield—*47+
Marion—68-
Newark—31-, 52
Oxford—14+
Portsmouth—30, 36,
42-
Sandusky—51-
Springfield—26+, 66
Steubenville—9+, 62+
Toledo—11-, 13, 24-,
30+, 54, 60-
Youngstown—21-, 27,
33, 58
Zanesville—18-

Oklahoma

Ada—10+, 22
Altus—19-
Ardmore—12-, 171,
28-
Bartlesville—17+
Cheyenne—*12+
Elk City—8+, 15-
Enid—20-, 26+
Eufaula—3
Guyton—16
Hugo—42+, 15+1, 48+

Hugo-Paris (Tex.)15+,
42+
Lawton—7+, 36-, *16-
45
McAlester—32-
Miami—18-
Muskogee—19
Oklahoma City—4-, 5,
9-, 13, 14-, 25-
34-, 43+
Tulsa—2+, 6+, 8-
*11-, 23, *35-
41+47
Woodward—17-

Oregon

Astoria—21
Bend—15, 21+
Brookings—14-
Burns—18
Corvallis—7
Eugene—9+, 13, 16+,
28-
Grants Pass—*18+
Klamath Falls—2-,
*22+
La Grande—13+, *16
Medford—5, 8+, 10+,
12+
North Bend—11, *17+
Portland—2, 6+, 8-
*10, 12, 24+, *30
Roseburg—4+
Salem—*3+, 22, 32
The Dalles—*17-

Pennsylvania

Allentown—*39, 69
Altoona—10-, 23-, 47,
*57+
Bethlehem—60-
Clearfield—*3+
Erie—12, 24, 35+, *54+
66+
Greensburg—40+
Harrisburg—21+, 27-
*33+
Hazleton—56
Johnstown—6, 19+,
*28+
Lancaster—8-, 15+
Lebanon—59-
Philadelphia—3, 6-, 10,
17-, 29, *35-, 57
Pittsburgh—2-, 4+, 11,
*13-, *16, 22, 53+
Scranton—16-, 22-
38+, *44-, 64
State College—29+
*55+
Wilkes-Barre—28
Williamsport—20-1
York—43, 49+

Rhode Island

Providence—10+, 12+,
161, *36, 64+

South Carolina

Aiken—*44
Allendale—*14
Anderson—40
Beaufort—*16-
Charleston—2+, 4, 5+
*7-
Columbia—10-, 19+
25-, *35+, 57-
Conway—*23+
Florence—13+, 15-, 21,
*33+
Georgetown—41-
Greenville—4-, 16+, 29
Greenwood—38
Myrtle Beach—43+
Rock Hill—30+, 55-
Spartanburg—7+, 49
Sumter—27-

South Dakota

Aberdeen—9-, 16, s1
Brookings—8
Eagle Butte—13
Huron—12+
Lead—5-, 11+

Lowry—11-, 56, 62+,
68-
Martin—8-
Mitchell—5+
Pierre—4, 10+
Rapid City—3+, 7+, 9,
15-, 21-
Reliance—6-
Seneca—2-
Sioux Falls—11, 13+
17-, 23, 36+
Vermillion—2+
Watertown—3-

Tennessee

Athens—24
Chattanooga—3+, 9,
12+, 45, 61-
Cookeville—22, *28+
Crossville—20+, 55+
Fayetteville—*52-
Greeneville—39-
Jackson—7+, 16+, 32+
Johnson City—11-, 41
Kingsport—19
Knoxville—6, 10+, 15-
26-, 43+
Lexington—11
Memphis—3-, 5+
*10+, 13+, *14+, 24,
30
Murfreesboro—39+
Nashville—2-, 4+, 5,
8+, 17+, 30+, 42
Sneedville—2+

Texas

Abilene—9+, 15, 26+
32+
Alpine—12-
Amarillo—2-, 4, 7, 10,
14+
Austin—7+, 18+, 24, 36,
42-
Bay City—43+
Beaumont—6-, 12, 21,
34-
Big Spring—4-, 14
Boquillas—8-
Brady—13
Brownsville—23
Bryan—3, 15
Childress—21
Corpus Christi—3-, 6,
10-, *16, 28-, 38+
Dallas—4+, 8, 13+
27-, 33+, 39
Del Rio—10, 24+
Denton—2
El Paso—4, 7, 9, 13, 14,
26+, 38-
Fort Stockton—5+
Fort Worth—5+, 11-
21-, 31+
Galveston—*22, 48
Harlingen—4+, 44, 60
Houston—2-, 8, 11+
13-, 14, 20, 26, 39-
Laredo—8, 13, 27-, 39
Longview—*161, *51-
Lubbock—5-, 11, 13-
28, 34-
Lufkin—9
McAllen—48
Marfa—3
Marshall—22-, 35+
Midland—2+, 18
Monahans—
Monahans-Odessa—9-
Nacogdoches—19-, 32
Odessa—7-, 24-, 30,
36+
Paris-Hugo (Okla.)—
42+
Port Arthur—4-
Presidio—7+
Richardson—23
Rosenburg—45
San Angelo—3-, 6+
8+, *21+
San Antonio—4, 5, 9-
12+, 23-, 29+, 41+
Sherman—20-, 26-
Sonora—11+
Sweetwater—12
Temple—6+, 46-
Texarkana—6, 17-, *34
Tyler—7, 14+, 38
Victoria—19+ 25
Waco—10+, 25+, *34+
44-

Weslaco—5-
Wichita Falls—*3+, 6-
18-, *24

Utah

Cedar City—4, 16+
Logan—12-, 22
Moab—14+
Monticello—16-
Ogden—9+, 18-, 24, 30
Price—6, 15
Provo—11+, 16
Richfield—8+, 19
Salt Lake City—2-, 4-
5+, 7-, 14-, 20+
26-
St. George—18-
Vernal—3+, 17+

Vermont

Burlington—3, 22+, 33-
Rutland—28+
St. Johnsbury—20-
Windsor—41

Virginia

Blacksburg—43
Bluefield—63+
Bristol—5+, 28-
Charlottesville—29-
41-, 64+
Courtland—52
Danville—24-, 44+, 56
Fredericksburg—53,
69+
Front Royal—42
Hampton—13-, 15
Harrisonburg—3-
Kenbridge—31-
Lynchburg—13, 21-
*54+
Manassas—66+
Norfolk-Portsmouth-
Newport News—3+
10+, 27, 33, 49-
*55+
Norton—*47-
Onancock—*25+
Petersburg—8
Richmond—6+, 12-
*23, 35+, *57-, 63
Roanoke—7-, 10, *15,
27+
Staunton—*51-
West Point—*46

Washington

Anacortes—12
Bellingham—24, *34,
64
Centralia—*15+
Everett—16-
Kennewick—42+
Pasco—19-
Pullman—*10-
Richland—25, *31
Seattle—4, 5+, 7, *9,
22+, *28+
Spokane—2-, 4-, 6-
*7+, 22, 28-
Tacoma—11+, 13-, 20,
*56, *62
Vancouver—*14
Walla Walla—14-
Wenatchee—*18+, 27
Yakima—23+, 29+, 35,
*47

West Virginia

Beckley—4
Bluefield—6-, 40-
Charleston—8+, 23, 29,
*49-
Clarksburg—12+, 46-
Fairmont—66-
Grandview—*9-
Huntington—3+, 13+
*33+
Keyser—*48+
Martinsburg—*44
Morgantown—*24-
Parkersburg—15-, 39+
*57
Weirton—*50+
Weston—5
Wheeling—7, 141, *41
Williamson—*31+

Wisconsin

Appleton—32+
 Bloomington—*49
 Colfax—*28—
 Eau Claire—13+, 18
 Fond du Lac—34+
 Green Bay—2+, 5+,
 11+, 26+, *38

Highland—*51
 Janesville—57+
 Kenosha—55—
 La Crosse—8+, 19+, 25,
 *31

Madison—3, 15, *21—,
 27—, 47+

Manitowoc—16+
 Milwaukee—4—, 6.

*10+, 12, 18—, 24+,
 30, *36

Oshkosh—22+
 Park Falls—*36+
 Racine—49+
 Rhinelander—12+
 Sheboygan—28
 Superior—6+, 40
 Tomah—43
 Wausau—7—, 9, *20+,
 33—

Wyoming

Casper—2+, *6+, 14—,
 20—
 Cheyenne—5+, *17,
 27—, 33—

Lander—4
 Laramie—*8+
 Rawlins—11—
 Riverton—10+
 Rock Springs—13
 Sheridan—7, 12+

U.S. Territories and Possessions**Guam**

Agana—*4, 8, 10, *12

Puerto Rico

Aguadilla—*32, 44
 Arecibo-Aguadilla—12+

TV assignments, TV Transfers

Arecibo—54, 80
 Bayamon—36
 Caguas—11—, *58
 Carolina—52
 Cayey—76
 Fajardo—13+, *40
 Guayama—46
 Humacao—68
 Mayaguez—*3+, 5—, 16,
 22
 Ponce—7+, 9—, 14, 20,
 *26, 48
 San Juan—2+, 4—, *6+,
 18, 24, 30, *74

San Sebastian—38
 Utuado—*70
 Vega Baja—64
 Yauco—42

Virgin Islands

Charlotte Amalie—10—,
 17, *23, 43
 Christiansted—8+, 15,
 *21, 27
 Charlotte Amalie-Christ-
 iansted—*31, *12

TV Ownership Transfers

Note: The following directory presents a comprehensive history of television station transfers from the inception of authorized commercial service through Nov. 1, 1979.

Alabama

WAPI-TV Birmingham (ch 13)—Licensed to Newhouse Bcstg Corp. (see Group Ownership). Original owners: The Television Co. (Ed Norton, 75%; Thad Holt, 25%). Original call letters: WAFM-TV. Sales price: \$2.4 million (with WAPI[AM] and WAFM [FM]). FCC approved: June 10, 1953, on condition Birmingham News Co. relinquish WSGN-AM-FM-TV Birmingham. [For the Record, June 22, 1953]. Note: On Jan. 25, 1956, FCC approved \$18.7 million purchase of Birmingham News Co. by S.I. Newhouse [For the Record, Jan. 30, 1956].

WBMG(TV) Birmingham (ch 42)—Licensed to Roy H. Park Broadcasting of Birmingham Inc. (see Park Broadcasting Inc. under Group Ownership). Original owner: Birmingham Television Corp. (see Southern Bcstg Co. under Group Ownership). Sales price: \$4,750,000. FCC approved: June 13, 1973 [For the Record, June 25, 1973].

WBRC-TV Birmingham (ch 8)—Licensed to Taft Bcstg (see Group Ownership). Former owner: Storer Bcstg Co. (see Group Ownership). Sales price: \$6,350,000 (with WBRC-AM). FCC approved: May 8, 1957 [For the Record, May 13, 1957]. Note: Storer purchased WBRC-AM-TV for \$2.4 million from Eloise S. Hanna in May 1953 [For the Record, June 1, 1953] and was required to sell stations with FCC approval of purchase of WBFH (TV) Wilmington-WBGM-AM-FM Philadelphia.

WSGN-TV Birmingham (ch 42, now deleted)—Licensed to Jemison Bcstg Co. Original owners: Birmingham News Co. Sales price: \$300,000 (with WSGN-AM-FM) FCC approved: June 26, 1953 [For the Record, July 6, 1953]. Note: This was part of condition imposed by FCC in granting Birmingham News Co. purchase of WAPI(AM)-WAFM(FM), and WAFM-TV (now WAPI-AM-FM-TV).

WDHN-TV Dothan (ch 18)—Licensed to Hi-Ho Television stations of Alabama Inc. (F. Francis D'Addario, 33 1/3%; Jerome Kurtz, 33 1/3%; James D. Ivey, 16 2/3%, and David Antoniak, 16 2/3%). Former owner: Southeast Alabama Broadcasting Inc. (Jay B. Bragg, Betts Slingluff and 31 others). Sale price: \$621,126. FCC approved: June 26, 1979 [BROADCASTING, July 16, 1979].

WYUR(TV) Huntsville (ch 48)—Licensed to American Family Corp. (holding company of American Life Assurance Co., which owns WYEA-TV Columbus, Ga.) Former call letters: WMSL-TV. Previous owner: Tennessee Valley Radio and Television Corp., 76.8% owned by International Television Corp. (Gerald V. Bull, 47.9%; Donald G. Martin, 47.9%; et al). Sales price: \$3.35 million [Approved: Changing Hands, July 24, 1978]. Original owner: Tennessee Valley Radio and Television Corp., 76.8% owned by Frank Whisenant, Benny Digesu and Ned Frazier. Sales price: \$891,111. FCC approved: Oct. 24, 1974 [For the Record, Nov. 11, 1974].

WALA-TV Mobile (ch 10)—Licensed to Universal Communications Corp. (see Evening News Association stations in Group Ownership). Former owner:

Roywood Corp. (Royal Street Corp., 41%, and others. Royal Street is controlled by Edgar B. Stern and family and owns WDSU-AM-FM-TV New Orleans). Sales price: \$4,750,000. FCC approved: Oct. 29, 1969 [For the Record, Nov. 10, 1969]. Note: Founded in 1953. Sold by W.O. Pape to Roywood Corp. for \$3 million in 1964 with WALA(AM) Mobile. Subsequently Roywood sold WALA(AM) to Stone Representatives for \$250,000.

WKRG-TV Mobile (ch 5)—Licensed to WKRG Inc. (Kenneth H. Giddens). Previous owners: Mr. Giddens and *Mobile Press-Register* for 50%. Sales price: \$2,250,000 for 50% (with WKRG-AM-FM). FCC approved: Sept. 28, 1966 [For the Record, Oct. 10, 1966]. Note: Founded in 1955 by Mr. Giddens, Shirley Rester Conrad and others. Sold in 1958 to Mr. Giddens and *Mobile Press-Register* for \$1,179,915 (with WKRG-AM-FM).

WCOV-TV Montgomery (ch 20)—Licensed to WCOV Inc. (see Gay-Bell Stns in Group Ownership). Former owners: Oscar P. Covington, 26.23%; Clara R. Covington, 20.83%; High M. Smith, 15.07%; Ethel Covington, 13.87%; Mary R. Covington, 2.78%. Sales price: \$1,275,000. FCC approved: Oct. 2, 1964 [For the Record, Oct. 12, 1964].

WSFA-TV Montgomery (ch 12)—Licensed to Cosmos Bcstg Co. (see Group Ownership). Former owner: WKY Television System Inc. Sales price: \$2,225,000. FCC approved: Sept. 2, 1959 [For the Record, Sept. 14, 1959]. Note: Founded by David E. Dunn and associates and sold to WKY Television System Inc. in 1955 for \$568,589 (with WSFA-AM) [For the Record, Feb. 28, 1955].

WSLA-TV Selma (ch 8)—Licensee: WCOV Inc. (see Gay-Bell Stns in Group Ownership). Former owner: Selma Television Inc. (Francis U. Brennan, president, et al.) Sales price: \$115,000. FCC approved: Jan. 6, 1971 [For the Record, Jan. 25, 1971].

WCFT-TV Tuscaloosa (ch 35)—Licensed to Chapman TV of Tuscaloosa Inc. (S.A. Rosenbaum, 43.75%; W.S. Smylie, 18.75%; Marvin Reuben, 8.33%; Jerry P. Keith, 4.17%; Margaret G. Smylie, 16.67% and W.S. Smylie III, 8.33%). Former owners: Lewis N. Manderson Jr., R.S. Holifield, C.H. Armstrong, Edwin L. Minges, C.J. Hartley and James D. Kincaid. Sales price: assumption of \$121,294 debt. FCC approved: Aug. 23, 1957 [For the Record, Sept. 4, 1967].

Alaska

KENI-TV Anchorage (ch 2)—Licensed to Midnight Sun Broadcasting Corp. (see Group Ownership). Former owner: Midnight Sun Broadcasters Inc. Sales price: \$3.5 million (with KENI[AM] and KFAR-AM-TV Fairbanks-KTKN Ketchikan, and KINY-AM-TV all Alaska) FCC approved: March 17, 1960 [For the Record, March 28, 1960]. Note: Station founded by Richard R. Rollins and Keith Kiggins as KFIA(TV). Sold to Midnight Sun Broadcasting Co. (Lathrop Co. and others) for \$100,000 interest in Midnight Sun. FCC approved: Dec. 29, 1954 [For the Record, Jan. 10, 1955].

KIMO(TV) Anchorage (ch 13)—Licensed to Central Alaska Broadcasting Inc. (Carl A. Bracale Jr., 21%; Duane L. Triplett, 17%; Robert L. Lewis, 11%, and Richard M. Zook, 15%). Former owner: Sourdough

Broadcasters Inc. (Patricia E. Harpel, sole owner). Original call letters: KHAR-TV. Sales price: \$343,000. FCC approved: May 28, 1971 [For the Record, June 21, 1971]. Note: original owner was Willis R. Harpel. Sold to Sourdough Broadcasters Inc. (Mr. Harpel, 82%; Patricia Harpel, 3%, and Sourdough Broadcasters, 15%) for assumption of \$250,359.20 plus reimbursement for out of pocket expenses in amount of \$83,610.06, with KHAR-FM. FCC approved: Nov. 9, 1967 for TV, Oct. 31, 1967 for FM [For the Record, Nov. 13, 1967].

KFAR-TV Fairbanks (ch 2)—See KENI-TV Anchorage, above.

KINY-TV Juneau (ch 8)—Licensed to Midnight Sun Broadcasters Inc. (see Group Ownership). Sold by: William J. Wagner. Sales price: \$52,250. FCC approved: March 27, 1959 [For the Record, April 6, 1959]. Note: Founded by Alaska Broadcasting System Inc. in 1956.

Arizona

KTAR-TV Mesa (ch 12)—Licensed to KTAR Broadcasting Co. owned by Combined Communications Corp., a subsidiary of Gannett Co. following merger in June 1979. Merger price: \$370 million (with six other TV's, six AM's and six FM's). FCC approved: June 7, 1979 [BROADCASTING, June 11, 1979]. Note: CCC Purchased KTAR Broadcasting stations (which included KTAR-AM-FM-TV Phoenix; KYUM[AM] Yuma and KYCA[AM] Prescott, all Arizona) from John J. Louis and family for \$15 million in CCC stock founded in 1953 by Harkins Broadcasting Co. (Dwight Harkin, Lorenzo J. Lisonbee and Harry L. Nace estate). Sold as KTYL-TV in 1954 to KTAR Broadcasting Co. for \$251,242 in liabilities. Previous call letters: KVAR(TV).

KZAZ(TV) Nogales (ch 11)—Licensed to Roadrunner Television (limited partnership with Eugene D. Adelstein, Edward B. Berger and others); acquired from IBC for \$1,985,000, plus assumption of \$187,000 in mortgage payments and liabilities. FCC approved: Nov. 19, 1976 [For the Record, Nov. 29, 1976].

KOOL-TV Phoenix (ch 10)—Licensed to KOOL Radio-Television Inc. 19.4% sold by Anne Kerney to licensee, KOOL Radio-TV Inc., for \$572,970; 7.66% sold by Gene Autry to Tom Chauncey for \$484,200. Messrs. Autry and Chauncey are both stockholders in the KOOL stations. After the transaction, which included KOOL-AM-FM as well as KOOL-TV, Mr. Chauncey now holds 47.78% of the stock, and Mr. Autry, 46.07%. The remaining 6.15% of the stock is held by Frank Beer. FCC approved: January 1972 [BROADCASTING, Jan. 31, 1972].

KOY-TV Phoenix (ch 10, now deleted)—Licensed to Maricopa Bcstrs (KOOL-AM-TV with which it shared time on ch 10). Original owners: KOY Bcstg Co. Sales price: \$200,000. FCC approved: May 5, 1954 [For the Record, May 10, 1954].

KPHO-TV Phoenix (ch 5)—Licensed to Meredith Corp. (see Group Ownership). Original owners: Phoenix TV Inc. Sales price: \$1.5 million (with KPHO). FCC approved: June 25, 1952 [For the Record, June 30, 1952]. Note: Station, originally KTLX, first owned by W.L. Pickens, R.L. Wheelock and H.H. Coffield, then ownership broadened to include some KPHO

TV Transfers

stockholders, finally (in 1949) taken over by John C. Mullins and associates.

KGUN-TV Tucson (ch 9)—Licensed to May Bcstg Co. (see Group Ownership). Sold by: Gilmore Bcstg Corp. of Arizona (James S. Gilmore). Sales price: \$2,910,000. FCC approved: July 31, 1968 [For the Record, Aug. 12, 1968]. Note: Founded by D.W. and Kathleen Ingram in 1955 as KDWI-TV and sold to H.U. Garrett and associates for \$533,000 in 1956. Garrett group sold station to Henry S. Hilberg and others for \$1.44 million in 1960. Gilmore Bcstg. bought station in 1964 for \$4.2 million with WEHT(TV) Evansville, Ind.

KOLD-TV Tucson (ch 13)—Licensed to Universal Communications Corp. (see Evening News Association in Group Ownership). Sold by Old Pueblo Broadcasting Co. (Gene Autry and others—see Golden West Broadcasters in Group Ownership). Sales price: \$4.1 million. FCC approved: May 21, 1969 [For the Record, June 9, 1969]. Note: Founded by Old Pueblo Broadcasting in January 1953.

KVOA-TV Tucson (ch 4)—Licensed to Channel 4-TV. Previous owner: KVOA Television Inc. (Pulitzer Publishing Co.). Sales price: \$2,725,000. FCC approved: Nov. 24, 1972 [For the Record, Dec. 11, 1972]. Note: Founded by John J. Louis and family. Bought by Clinton D. McKinnon and associates in 1955 for \$288,904 plus assumption of obligations amounting to \$225,000 (with KVOA). Sold to WGAL Inc. in 1963 for \$3,250,000 (with KOAT-TV Albuquerque, N.M.). Sold by WGAL Television Inc. (Steinman stations) to KVOA Television Inc. in 1968 for \$3 million. FCC approved: July 31, 1968 [For the Record, Aug. 12, 1968].

KBLU-TV Yuma (ch 13)—Licensed to Chapman Television of Tuscaloosa Inc. Previous owner: Robert W. Crites, Victor Root, Paul Coleman, Thaddeus G. Baker and others. Sales price: \$1,100,000. Transaction, merger of Eller group's KBLU-AM-TV and KTAR stations into CCC, was approved in 1968 (BROADCASTING, Oct. 21, 1968). Second step, merger of Eller group's properties, was completed following year (BROADCASTING, Oct. 27, 1969) and at same time FCC approved donation of KBLU to Arizona Western College in Yuma. CCC is controlled by Mrs. Henrietta J. Louis and family. Mr. Eller is president of CCC. Note: KBLU-TV founded in 1963 by Robert and Patricia Crites and John and Helen Noga. Mr. Crites acquired his wife's 25% interest in 1965 for \$50,000. In 1966 one-third was sold to Paul Morgan and Herman Newhouse for \$140,000 (including KBLU(AM)). The group, Desert Telecasting Inc., sold KBLU-AM-TV to Eller Telecasting in 1967 for \$500,000. KBLU(AM) is now KAWC(AM); KYUM(AM) is KBLU(AM).

KIVA-TV Yuma (ch 11, now deleted)—Licensed to Valley Telecasting Co. (Bruce Merrill). Previous owners: Floyd B. Odlum and Harry Butcher. Sales price: \$550,000. FCC approved: Feb. 1, 1961 [For the Record, Feb. 13, 1961]. Station went dark Jan. 31, 1970 and returned license to FCC. Note: Odlum group took over control in 1959 by assuming indebtedness of \$241,000: Mr. Butcher bought 25% for \$150,000. Mr. Butcher originally bought the station from Donald Ellsworth and associates in 1957 for \$241,000.

KYAT(TV) Yuma (ch 8, now deleted)—Licensed to Marietta Investment Corp. (See KFMB-TV San Diego).

Arkansas

KTVE(TV) El Dorado (ch 10)—Licensed to Gray Communications Systems Inc. (see Group Ownership). Sold by KTVE Inc. (see Fuqua Stns in Group Ownership). Sales price: \$3,250,000. FCC approved: Dec. 4, 1967 [For the Record, Dec. 11, 1967]. Note: Founded in 1955 by Joe F. Rushton and associates. Former Representative Oren Harris (D-Ark) bought 25% interest in 1957 for \$5,000 but sold back interest in 1958 for return of his \$5,000 note. Bought by William H. Simon in 1960 for reported \$1.1 million, with Mr. Simon selling 80% to Veterans Broadcasting Co. later that year for \$282,000. Sold in 1963 to KTVE Inc. for \$650,000 plus assumption of \$1.5 million in obligations.

KGTO(TV) Fayetteville (ch 38)—Licensed to Noark Investment Co., 100% owned by George T. Herrreich. Original owner: Noark Investment Co.,

100% owned by Paul W. Milam Sr., Paul W. Milam Jr. and Jane R. Horne. Sales price: \$215,000. FCC approved April 30, 1975 [For the Record, May 19, 1975].

KFSM-TV Fort Smith (ch 5)—Licensed to Times Southwest Broadcasting Inc. (see Group Ownership). Previous owner: Buford Television Inc. Former call letters: KFSA-TV. Sales price: \$17.5 million. FCC approved: Aug. 6, 1979 [For the Record, Aug. 13, 1979]. Note: Donald W. Reynolds, 100% owner of KFSA-TV Inc., which owned KFSM before Buford, had acquired 49% of station and then the remaining 51% from Harry Pollock in 1959 for \$565,000. FCC approved: Jan. 8, 1959 [For the Record, Jan. 19, 1959]. Mr. Pollock (16.6% owner) purchased 50% of American TV Co. from George T. Herrreich and Harry Newton Co. for \$175,000. FCC approved: March 5, 1958 [For the Record, March 10, 1958]. Mr. Herrreich bought 50% from the estate of Hiram S. Nakdimen in 1957 for obligations in excess of \$150,000.

KARK-TV Little Rock (ch 4)—Licensed to Combined Communication Corp., subsidiary of Gannett Co. following merger with Gannett Co. in June 1979 (see KTAR-TV Phoenix). Previous owner: Mullins Broadcasting Co. Sales price (including KBT(TV) Denver): \$13.1 million in cash and assumption of \$9.4 million in debts. FCC approved: Jan. 28, 1972 [For the Record, Feb. 14, 1972]. Note: Madeline M. Barton, C.N. Barton, and T.K. Barton sold station to Mullins in 1966 for \$3,750,000 (with KARK-AM-FM). FCC approved: Jan. 19, 1966 [For the Record, Jan. 24, 1966].

KRTV(TV) Little Rock (ch 16, now deleted)—Licensed to Little Rock Telecasters Inc. (Rowley-Brown Bcstg. Co.). Original owners: Rowley-Brown Bcstg. Co. and Donald W. Reynolds. Sales price: \$52,500 and assumption of \$300,000 in liabilities. FCC approved: Aug. 26, 1953 [For the Record, Aug. 31, 1953]. Note: Station facilities sold to Central South Sales Co., owners of KATV(TV) Pine Bluff, Ark., for \$400,000 in March 1954 [For the Record, March 8, 1954].

KTHV(TV) Little Rock (ch. 11)—Licensed to Arkansas Television Co. (Clyde E. Lowry estate, 16%; Arkansas Democrat Co., 32%; Karl A. Engel trust, 10%, and Radio Broadcasting Inc., 42%); ADC acquired 16% of company from Lowry estate (32% before transfer) for \$1,280,000. FCC approved: June 30, 1977 [For the Record, July 18, 1977].

California

KBAK-TV Bakersfield (ch 29)—Licensed to Harscope Broadcasting Corp. (see Group Ownership). Previous owner: Reeves Broadcasting Corp. Sales price: \$1,635,147. FCC approved: April 24, 1964 [For the Record, May 4, 1964]. Note: Founded by Sheldon Anderson as KAFY-TV; sold to *San Francisco Chronicle* in 1953 for \$85,000 (with KAFY(AM)), with remainder of stock purchased by newspaper in 1954. Sold to Reeves Bcstg. Corp. for \$1.25 million in 1960.

KERO-TV Bakersfield (ch 23)—Licensed to McGraw-Hill Broadcasting Co. (see Group Ownership). Previous owner: Time-Life Bcst Inc. Sales price (including KGTV(TV) San Diego, KMGH-TV Denver and WRTV(TV) Indianapolis): \$57,180,000. FCC approved: March 8, 1972 [BROADCASTING, March 13, 1972; May 15, 1972]. Note: Time-Life bought station from Transcontinent TV Inc. in 1964 for \$1.5 million. FCC approved: Feb. 19, 1964. See KFMB-TV San Diego.

KJTV(TV) Bakersfield (ch 17)—Licensed to Kern County Broadcasting Corp. (see ASI Communications Inc. in Group Ownership). Sold by: Kern County Broadcasting Co. (Lincoln and Sylvia Dellar). Sales price: \$1,150,000. FCC approved: Sept. 11, 1969 [For the Record, Sept. 22, 1969]. Note: Founded by Mr. and Mrs. Dellar, Edward E. Urner, Bryan J. Coleman and Maurice St. Clair in November 1959. Mr. and Mrs. Dellar, owners of 41.18%, bought 23% from Mr. Urner (who acquired KLYD(AM) for his interest), and 17.64% each from Messrs. Coleman and St. Clair for \$117,720 in December 1962. Former call letters: KLYD-TV.

KCFT-TV Concord (ch 42, now deleted)—Licensed to T.V. Hill Inc. (joint venture of Television Communications Inc. [Lindsey H. Spight] and Watson Comm. Syst. [Herbert M. Watson]). Sold by: John M. England, trustee of estate of Jerry Basset Inc. Price: \$13,500. FCC approved Sept. 20, 1968 [For the Record, Oct. 7, 1968]. CP only.

KBSC-TV Corona (ch 52)—Licensed to Oak Broadcasting Systems Inc. (Jerry Perenchio, 50%; Oak Industries, 50%). Original owner: Kaiser Broadcasting

Corp. (see Group Ownership). Sales price: \$1.2 million. FCC approved: Aug. 24, 1976 [For the Record, Sept. 27, 1976]. Note: Original call letters were KMTW(TV).

KECC-TV El Centro (ch 9)—Licensed to Tele-Broadcasters of California Inc. (United Bcstg. Co.). Former owners: Tele-Broadcasters Inc. (H. Scott Kilgore and others.) Sales price: \$1.9 million with KAL(AM) San Gabriel and KUFY(FM) San Mateo, both California. FCC approved: April 25, 1967 [Changing Hands, May 1, 1967].

KIEM-TV Eureka (ch 3)—Licensed to California Oregon Radio Co., Harvey and Richard S. Ingham (50% each). Original owner: California Oregon Radio Co., Wayne Vickers, et al. Sales price: \$400,000 plus assumption of liabilities of \$300,000. FCC approved July 29, 1975 [For the Record, Aug. 19, 1975].

KVIQ-TV Eureka (ch 6)—Licensed to California Northwest Bcstg. Corp. (Carl R. and Leah McConnell). Former owners: Carroll R. Hauser, 50%; Shasta Telecasting Corp. (KVIP-AM-TV Redding, Calif.), 50%. Sales price: \$83,472. FCC approved: May 18, 1960 [For the Record, May 23, 1960]. Note: Founded by Carroll R. Hauser as KHUM-TV. Sold 50% to Shasta Telecasting Corp. for out-of-pocket expenses. FCC approved: August 2, 1957 [For the Record, August 5, 1957].

KLXA-TV Fontana (ch 40)—Licensed to International Panorama TV Inc., 100% owned by Trinity Broadcasting Network (nonstock, nonprofit; Paul F. Couch, pres.). Original owner: International Panorama TV Inc., 100% owned by Angel Lerma Maler. Sales price: \$1,266,419. FCC approved: Aug. 2, 1974 [For the Record, Aug. 19, 1974].

KAIL-TV Fresno (ch 53)—Licensed to Tel-America Corp. (A.J. Williams, 100%). Former owners: B.L. Golden and L.W. Fawns. Sales price: \$236,500. FCC approved: Dec. 23, 1966 [For the Record, Dec. 26, 1966].

KFSN-TV Fresno (ch 30)—Licensed to Capital Cities Communications Inc. (see Group Ownership). Former owner: Triangle Publications Inc. (owned by Walter H. Annenberg and family). Original call letters: KFRE-TV. Sales price: \$110 million (with WFIL(AM), WIOQ(FM), and WPVI-TV Philadelphia; WNHC(AM), WPLR(FM) and WTNH-TV New Haven, Conn.; KFRE(AM) and KFYE(FM) Fresno; and television program syndication business). Contingent on sale was Capital Cities "spin-off" of WFIL(AM) and WIOQ(FM) (formerly WFIL-FM) Philadelphia; WNHC(AM) and WPLR(FM) (formerly WNHC-FM) New Haven; and KFRE(AM) and KFYE(FM) (formerly KFRE-FM) Fresno, Calif. to separate buyers for an aggregate of \$14,455,000. FCC approved: Feb. 24, 1971 [BROADCASTING, March 1, 1971]. Note: Triangle purchased station from original owner, California Inland Bcstg. Co. (Paul R. Bartlett, et al), for \$3 million (with KFRE-AM-FM). FCC approved: Dec. 30, 1958 [For the Record, Jan. 5, 1959].

KJEO(TV) Fresno (ch 47)—Licensed to Retlaw Enterprises Inc. (Mrs. Walter E. Disney, Sharon Disney Brown, Diane Disney Miller and others). Sold by: Shasta Telecasting Corp. (see Group Ownership). Sales price: \$3,654,000. FCC approved: April 17, 1968 [For the Record, April 29, 1968]. Note: Founded by J.E. O'Neill and associates. Bought by Shasta Telecasting in 1961 for \$3 million.

KMJ-TV Fresno, Calif (ch 24)—Licensed to San Joaquin Communications Corp. Sold by McClatchy Newspapers (Eleanor McClatchy and family) Sales price: \$13.5 million. FCC approved: Nov. 1979 [For the Record, Nov. 12, 1979].

KBSA(TV) Guasti (ch 46)—Licensed to Broadcasting Service of America, 100% owned by Berean Bible Ministries. Original owner: Broadcasting Service of America, William A. and Ethel J. Myers (51%) and Berean Bible Ministries (49%). Sales price: \$602,578. FCC approved March 12, 1975 [For the Record, March 24, 1975].

KSJV-TV Hanford (ch 21, now deleted)—Licensed to Spanish International Broadcasting Co. (Reynold V. Aselmo, 50%, Emilio Azcarraga, 20%, and others). Sold by KSJV Television Inc. (Cy Newman, 41.1%, and others). Sales price: \$40,000 plus assumption of liabilities of \$73,000. FCC approved: March 19, 1969 [For the Record, March 31, 1969]. Former owners: George L. Naron and C.B. Sweeney. Former call letters: KDAS-TV. CP sold in February 1966 to KSJV Television Inc. for \$90,750.

KABC-TV Los Angeles (ch 7)—Licensed to ABC Inc. (see Group Ownership). Original owner: American Bcstg. Co. Original call letters: KECA-TV. Note: This was change of ownership when ABC merged with United Paramount Theaters Inc. FCC approved: Feb. 2, 1953. [For the Record, Feb. 16, 1953].

KCOP(TV) Los Angeles (ch 13)—Licensed to KCOP TV Inc. (see Chris Craft Industries in Group Ownership). Former owners: Kenyon Brown, Harry L. (Bing) Crosby, George L. Coleman, Joseph A. Thomas and Alvin G. Flanagan. Sales price: \$1.5 million in the aggregate. FCC approved: Jan. 28, 1960 [For the Record, Feb. 8, 1960]. Note: Founded by Mrs. Dorothy Schiff Sonneborn as KLAC-TV. Sold to Copley Press for \$1,375,000 in December 1953. [For the Record, Jan. 4, 1954]. Messrs. Brown, Crosby, Coleman, Thomas and Flanagan bought station from Copley Press Inc. for \$4 million. FCC approved: Dec. 11, 1957. [For the Record, Dec. 16, 1957].

KHJ-TV Los Angeles (ch 9)—Licensed to RKO General Inc. (see Group Ownership). Original owner: Earle C. Anthony Inc. Original call letters: KFI-TV. Sales price: \$2.5 million. FCC approved: August 8, 1951. [For the Record, Aug. 13, 1951].

KNXT(TV) Los Angeles (ch 2)—Licensed to CBS Inc. (see Group Ownership). Original owner: Thomas S. Lee Enterprises Inc. (General Tire & Rubber Co.). Original call letters: KTSL. Sales price: \$3.6 million. FCC approved: Dec. 27, 1950 [For the Record, Jan. 1, 1951]. Note: Licensee sold to General Tire & Rubber Co. from estate of Thomas S. Lee in 1950, with other Don Lee properties for \$12,320,000. [For the Record, Jan. 1, 1951].

KTLA(TV) Los Angeles (ch 5)—Licensed to Golden West Broadcasters Inc. (see Group Ownership). Sold by: Paramount Pictures Corp. Sales price: \$12 million. FCC approved: May 13, 1964. [For the Record, May 18, 1964].

KTTV(TV) Los Angeles (ch 11)—Licensed to Metromedia Inc. (John W. Kluge, chairman and president, see Group Ownership). Original owners: *Los Angeles Times-Mirror*. Sales price: \$10,390,000. FCC approved: May 28, 1963 [For the Record, June 10, 1963].

KWHY-TV Los Angeles (ch 22)—Licensed to Coast TV Broadcasting Corp. (Thomas S. Bunn, 24.4%; Frederick D. Custer, 15%; Straub Family Foundation, 10.9%; Suzanne A. Springer, Hugh R. Murchison Jr., each 10% and others). Former owners: Messrs. Bunn, Custer, Hugh Murchison Jr. and others. Former call letters: KPOL-TV. Sales price: \$400,000. FCC approved: June 17, 1966 [For the Record, June 27, 1966]. Note: Founded in 1952 as KBIC-TV by John Poole. Sold in 1963 to H. Calvin Young, Martha White Mills & others as KIX-TV for \$180,000. FCC approved: Jan. 23, 1963 [For the Record, Jan. 28, 1963]. Sold to Messrs. Murchison, Straub and others in 1964 for \$150,000 and assumption of \$205,377 in obligations.

KTRB-TV Modesto (ch 14, now deleted)—Licensed to O'Neill Bcstg. Co. (J.E.O'Neill). Former owners: William H. Bates Jr. and Margie W. Cleary. Sales price: \$5,000 (assignment of CP). FCC approved: Sept. 5, 1957 [For the Record, Sept. 16, 1957].

KMST(TV) Monterey (ch 46)—Licensed to Monterey-Salinas Television Inc. Previous owner: Monterey-Salinas Television. Sales price: Release from liability of limited partners and assumption of liabilities by Monterey-Salinas Television Inc. FCC approved: Nov. 18, 1975 [For the Record, Dec. 8, 1975].

KTVU(TV) Oakland (ch 2)—Licensed to Miami Valley Bcstg. Corp. (see Cox Broadcasting Corp. in Group Ownership). Original owners: Ward D. Ingram, William D. Pabst, Edwin W. Pauley, each 25%, and others. Sales price: \$12,360,000. FCC approved: Oct. 16, 1963 [For the Record, Oct. 21, 1963].

KPLM-TV Palm Springs (ch 42)—Licensed to Esquire Inc. Original owner: Pacific Meida Corp. (bankrupt corporation). Sold by receivers, Irving Sulmeyer and Arnold Kupetz, to publicly traded Esquire Inc. for \$710,000. Esquire publishes *Gentleman's Quarterly* magazine and owns Esquire Films Inc. (Approved: Changing Hands, July 17).

KRCR-TV Redding (ch 7)—Licensed to Sacramento Valley TV Inc. (William B. Smullin and others). Sold by: George A. and Mary Margaret Schmidbauer Jr., William Glenn Crawford and Lois Elizabeth Tracy. Sales price: \$185,000 for 46%. FCC approved: Feb. 9,

1968 [For the Record, Feb. 19, 1968]. Note: Founded by George Fleharty, Laurence W. Carr, Carl R. McConnell and others. Original call letters: KVIP-TV. Bought by Sacramento Valley TV Inc. (William B. Smullin, George A. and Mary Margaret Schmidbauer Jr., William Glenn Crawford and Lois Elizabeth Tracy) in 1963 for \$1,280,000.

KCCC-TV Sacramento (ch 40, now deleted)—Licensed to Capital TV Co. (Melvin Lord, 16.8%; Melvin Lucas, Clarence A. Hallen, Henry P. Deane, 11.1%, and others). Original owners: Melvin Lucas and group. Sales price: \$70,548. FCC approved: Oct. 7, 1959 [For the Record, Oct. 19, 1959].

KCRA-TV Sacramento (ch 3)—Licensed to Kelly Bcstg. Co. (Gerald and C. Vernon Hansen and family). Original owners: 50% owned by the family of the late Ewing C. Kelley. Sales price: \$2.8 million for 50% (with KCRA-AM-FM). FCC approved: April 8, 1962 [For the Record, April 23, 1962].

KMUV-TV Sacramento (ch 31)—Licensed to Channel 31 Inc., debtor-in-possession. Previous owner: Channel 31 Inc. (Andrew Bartolini, William Crabtree, Della Grayson, Samuel Klor, George W. Artz). Sales price: No consideration. FCC approved: Aug. 25, 1976. [For the Record, Oct. 4, 1976]. Note: Original call letters: KRAQ(TV). Original owner, Hercules Broadcasting Co. (Manning Slater, et al) sold station to Grayson Television Inc. (Hugh A. Evans, 10%; Morris Lavine, 25%; Della G. Grayson, 15%; Norman Kauffman, 15%; et al) for \$26,800. FCC approved: Dec. 9, 1970 [For the Record, Dec. 21, 1970].

KTXL(TV) Sacramento (ch 40)—Licensed to Camellia City Telecasters Inc. (Cypress Communications Corp., 71%; Jack F. Matranga, 24%, and others). 60% sold by Electronics Capital Corp. (Richard C. Memhard, W. Randolph Tucker, Leon N. Papernow, Richard Burns and others). Sales price: stock transfer. FCC approved: Jan. 5, 1968. (CP).

KXTV(TV) Sacramento (ch 10)—Licensed to Great Western Broadcasting Corp. (see Corinthian Broadcasting Corp. in Group Ownership). Station was merged with Corinthian Broadcasting into Dun & Bradstreet Companies Inc. for stock valued at \$137 million (with KOTV [TV] Tulsa, Okla.; KHOU-TV Houston; WISH-TV Indianapolis, and WANE-TV Fort Wayne, Ind.). FCC approved: April 14, 1971 [BROADCASTING, April 19, 1971]. Note: Corinthian purchased station from original owner in 1958. Original owner: Sacramento Telecasters Inc. (William Wright and sons, 20.55%; John H. Schachte, 15.48% and others). Sales price: \$4.5 million. FCC approved: Dec. 23, 1958 [For the Record, Dec. 29, 1958]. Originally KBET-TV.

KMST(TV) Salinas—Licensed to Retlaw Enterprises Inc. (Lillian Truyns 30%, Sharon Lund 30% and Diane Miller 24%) Sold by: Monterey-Salinas TV Inc. (Lynn J. Brinker 25%, Stoddard Johnston, Jones Morris and William Bertram 20% each and two others). Sales price: \$8.25 million. FCC approved: Aug. 18, 1979 [For The Record, Sept 17].

KSBW-TV Salinas and KSBY-TV San Luis Obispo, both California—Licensed to John Blair and Co. (publicly owned and diversified). Sold by: Central California Communications Corp. (principally owned by Elizabeth A. Cohan). Sales price: \$16,843,540. FCC approved: Feb. 1979 [For The Record, Feb. 26, 1979].

KCHU(TV) San Bernardino (ch 18, now deleted)—Licensed to Sun Co. of San Bernardino (James A. Guthrie, pres.). Original owner: Norman H. Rogers. Sales price: \$180,109. FCC approved: Jan. 30, 1963. [For the Record, Feb. 4, 1963].

KCST-TV San Diego (ch 39)—Licensed to Western Telecasters Inc., 100% owned by KCST-TV Inc. (a wholly owned subsidiary of Storer Broadcasting Co. See Storer Broadcasting Co. under Group Ownership). Previous owner: Western Telecasters Inc., 100% owned by Bass Brothers Enterprises Inc. Sales price: \$12 million and adjustments. FCC approved: Sept. 26, 1974 [For the Record, Oct. 14, 1974]. Note: Original call letters: KAAR(TV). San Diego Telecasters Inc. (Paul Corriere, 44%; Town & Country Development Inc. and Sample-Brown Enterprises, 56%) sold KAAR to Bass Brothers Enterprises in 1967 for \$1,108,000. FCC approved: Aug. 3, 1967 [For the Record, Sept. 11, 1967].

KFMB-TV San Diego (ch 8)—Licensed to Midwest TV Inc. (see Group Ownership). Previous owner: Transcontinental TV Corp. Sales price: \$10,085,000

(with KFMB-AM-FM). FCC approved: Feb. 19, 1964. Note: TTC acquired KFMB stations and KERO-TV Bakersfield, Calif. through merger with Marietta Bcstg. Inc. (Jack D. Wrather and Edward Petry Inc.) in 1959. Marietta Bcstg. took over stations from Wrather-Alvarez Bcstg. Inc. for \$2.9 million for Mrs. Alvarez's 38.9% in 1958. Petry Co. bought 22.2% of Wrather-Alvarez for \$633,333 in 1953. Wrather-Alvarez bought KFMB stations from John A. Kennedy for \$3 million in 1953. Mr. Kennedy bought KFMB stations from Jack Gross for \$925,000 in 1951. Wrather-Alvarez bought KERO-TV from Albert E. DeYoung & assoc. for \$2.15 million in 1957.

KGTV(TV) San Diego (ch 10)—Licensed to McGraw-Hill Broadcasting Co. (see Group Ownership). Previous owner: Time-Life Bcst Inc. Former call letters: KOGO-TV. Sales price (including KERO-TV Bakersfield, Calif.; KMGH-TV Denver and WRTV[TV] Indianapolis): \$57,180,000. FCC approved: March 8, 1972 [BROADCASTING, March 13, 1972; May 15, 1972]. Note: Founded as KFSD-TV in 1953 by Thomas E. Sharpe and associates. Sold in 1954 to Fox, Wells & Rogers, 42.55%, and Newsweek Magazine (Washington Post Co.), 46.22% for \$2.2 million. Sold in 1962 to Time-Life Bcst. Inc. for \$6,125,000 (with KOGO-AM-FM). FCC approved: March 21, 1962 [For the Record, March 26, 1962].

KBHK-TV San Francisco (ch 44)—Licensed to Kaiser Broadcasting Co., 77.5% owned by Kaiser Broadcasting Corp. (see Group Ownership) and 22.5% by Field Communications Corp. (owned by Field Enterprises Inc., Chicago). Original owner: Kaiser Broadcasting Corp. (100%). Sales price: no consideration. FCC approved merger of Kaiser Broadcasting Corp.'s five independent UHF's (including KBHK-TV) and Field Communications Corp.'s one independent UHF in May 1973 [BROADCASTING, May 14, 1973].

KEMO-TV San Francisco (ch 20)—Licensed to Leon A. Crosby. Previous owner: U.S. Communications of California Inc. Sales price: assumption of liabilities to \$278,820 per year plus assumption of promissory notes totalling \$11,058. FCC approved: Jan. 19, 1972 [For the Record, Feb. 7, 1972]. Note: CP secured by Lawrence A. Harvey. Sold to Leonard and Lily Averett in 1954 (no consideration). Former call letters: KBAY-TV. Purchased by Sherrill C. Corwin in 1957 for \$1,750. CP sold by Mr. Corwin to D.H. Overmyer Communications in 1965 for \$6,000. 80% of CP sold by D.H. Overmyer Communications to U.S. Communications Corp. in 1967 (with 80% of CP's for WMBO-TV Atlanta; WSCO-TV Newport, Ky.; WECO-TV Pittsburgh and KJDO-TV Rosenberg, Tex.). Sales price: Aggregate of \$1 million. FCC approved: Dec. 8, 1967 [For the Record, Dec. 18, 1967].

KGO-TV San Francisco (ch 7)—Licensed to ABC Inc. (see Group Ownership). Note: This was change of ownership when ABC merged with United Paramount Theaters Inc. FCC approved: Feb. 9, 1953 [For the Record, Feb. 16, 1953].

KPIX(TV) San Francisco (ch 5)—Licensed to Westinghouse Broadcasting Co. (see Group Ownership). Original owners: KPIX Inc. (Wesley I. Dumm and associates). Sales price: \$7.5 million. FCC approved: July 2, 1954 [For the Record, July 12, 1954].

***KQEC(TV) San Francisco (ch 32)**—Licensed to Bay Area Educational TV Association. Previous owner: Metromedia Inc. (see Group Ownership). Former call letters: KNEW-TV. Donated as gift to Bay Area. FCC approved: Sept. 9, 1970 [BROADCASTING, Sept. 14, 1970]. Note: Founded by S.H. Patterson in 1954. Original call letters: KSAN-TV. Went dark in 1958. Returned to air as satellite of KICU-TV Visalia-Fresno, Calif. in 1966. Sold to Metromedia in 1968 for \$1 million. FCC approved: March 20, 1968 [For the Record, April 1, 1968].

KVOF-TV San Francisco (ch 38)—Licensed to Faith Center (see Group Ownership). Previous owner: John M. England, trustee in bankruptcy. Original call letters: KUDO(TV). Sales price: \$10,200. FCC approved: May 29, 1973 [For the Record, June 18, 1973].

KGSC-TV San Jose (ch 36)—Licensed to Ralph C. Wilson Industries Inc. (Owned by Ralph C. Wilson Jr.). Former owner: Continental Urban Television Corp.

TV Transfers

Sale price: \$14 million. FCC approved: December 1979. ["Changing Hands" BROADCASTING, Dec. 10, 1979].

KNTV(TV) San Jose (ch 11)—Licensed to Landmark Communications (see Newspaper Crossownership). Previous owner: Gill Industries. (Allen T. Gilliland Jr., 73.1% and others). Sales price: \$24,525,000 [Approved: Changing Hands, Aug. 14, 1978]. Original owners: estate of Allen T. Gilliland Sr. Sales price: \$957,825. FCC approved: Aug. 4, 1966 [For the Record, Aug. 15, 1966].

KEYT(TV) Santa Barbara (ch 3)—Licensed to Key TV Inc. (William F. and Nancy Lutton). Original owner: Santa Barbara Bcstg. & TV Corp. Sales price: \$1.4 million. FCC approved: March 27, 1957 [For the Record, April 1, 1957].

KCOY-TV Santa Maria (ch 12)—Licensed to Central Coast Broadcasters Inc. (see Dale G. Moore stations in Group Ownership). Sold by: Helen L. Pedotti and others. Sales price: \$75,000 for 50%. FCC approved: July 9, 1968 [For the Record, July 15, 1968]. Note: Founded by Central Coast Bcstrs Inc. (formerly Central Coast TV—Helen L. Pedotti and others) in 1964.

KFTY(TV) Santa Rosa (ch 50)—Licensed to William B. Grover, trustee in bankruptcy. Original owner: Redwood Empire Broadcasting Co. (Sonoma Productions, gen plnr, 50%; and others). Sales price: No consideration. FCC approved: July 22, 1974 [For the Record, Aug. 12, 1974].

KOVR(TV) Stockton (ch 13)—Licensed to McClatchy Newspapers (see Group Ownership). Sold by: Metromedia Inc. (see Group Ownership). Sales price: \$7.8 million. FCC approved: July 30, 1964 [For the Record, Aug. 10, 1964]. Note: Founded by H.L. Hoffman in 1954. Sold to Gannett Co. in 1958 for \$1,477,239. Bought by Metromedia Inc. in 1959 for \$1,391,000 plus assumption of \$2.1 million in debts.

KMPH-TV Tulare (ch 26)—Licensed to Pappas Telecasting Inc. (Harry Pappas and wife). Original owner: Pappas Television Inc. (Harry Pappas and 150 others) Sales price: \$3,105,550 [Approved: Changing Hands, June 19, 1978].

KVVG(TV) Tulare (ch 27, now deleted)—Licensed to James Stacy. Former owner: UHF Telecasting Corp. (M.B. Scott and Joseph Justman). Sales price: \$10,000 and assumption of liabilities. FCC approved: Jan. 30, 1957 [For the Record, Feb. 4, 1957]. Note: Messrs. Scott and Justman purchased station in March 1955 from Sheldon Anderson for \$350,000 in obligations [For the Record, March 28, 1955].

Colorado

KKTV(TV) Colorado Springs (Pueblo) (ch 11)—Licensed to Capital of Colorado Corp. (see T.B. Lanford stations in Group Ownership). Previous owner: Willard Garvey. Sales price: \$2,575,000. FCC approved: June 4, 1969 [For the Record, June 16, 1969]. Note: Founded in 1952. Sold to Mr. Garvey in 1963 by Gifford Phillips, James D. and Betty Z. Russell and Robert D. Ellis for \$885,000 with KFMH(FM) Colorado Springs and KGHF(AM) Pueblo, Colo.

KBTV(TV) Denver (ch 9)—Licensed to Combined Communications Corp., subsidiary of Gannett Co., following merger in June 1979 [KTAR-TV Phoenix.s9].

KHBC(TV) Denver (ch 20, now deleted)—Permittee: Denver Post Inc. (Newhouse Newspapers, 18.8%, and others). 50% of CP sold by: Harcourt, Brace & World Inc. (William J. Javanovich and others). Sales price: \$6,160. FCC approved: Nov. 22, 1967. Note: Founded in 1966 by Harcourt, Brace & World. Fifty percent of CP sold to Denver Post in 1967 for about \$6,000.

KMGH-TV Denver (ch 7)—Licensed to McGraw-Hill Broadcasting Co. (see Group Ownership). Previous owner: Time-Life Bcst. Inc. Former call letters: KLZ-TV. Sales price (including KERO-TV Bakersfield and KGTV(TV) San Diego, both California; and WRTV(TV) Indianapolis): \$57,180,000. FCC approved: March 8, 1972 [BROADCASTING, March 13, 1972; May 15, 1972]. Note: Original owner, Aladdin Radio and TV Inc., sold KLZ-TV (with KLZ-AM-FM) to

Time-Life in 1954 for \$3.5 million. FCC approved: June 25, 1954 [For the Record, July 5, 1954].

KOA-TV Denver (ch 4)—Licensed to General Electric Bcstg. Co. (see Group Ownership). Sold by: Metropolitan Television Co. (William Grant and others). Sales price: \$10 million in GE stock plus adjustments (with KOA-AM-FM Denver and KOAA-TV Pueblo). FCC approved: June 5, 1968 [For the Record, June 10, 1968]. Note: Founded by Bob Hope, James L. Saphier, William Grant and others in 1953. In 1964, 52.5% sold by Messrs. Hope, Saphier and group to Mr. Grant and "Denver" group for \$6.3 million including KOA-AM-FM and KOAA-TV.

KWGN-TV Denver (ch 2)—Licensed to WGN of Colorado Inc. (see WGN Continental Broadcasting Co. in Group Ownership). Former owner: J. Elroy McCaw. Former calls: KCTO(TV). Sales price: \$3.5 million. FCC approved: March 3, 1966. Original owner: O'Fallon Inc. Original call letters: KFEL-TV later KTVR(TV). Transferred to Eugene P. O'Fallon Trust, Sept. 1953. Transferred to Gotham Bcstg. for \$400,000 and assumption of \$300,000 in obligations. FCC approved: July 27, 1955 [For the Record, August 1, 1955]. Fifty percent transferred to Radio Hawaii for payment of half of purchase price and half of obligations. FCC approved: Nov. 16, 1955. Gotham repurchased 50% from Radio Hawaii. Sales price: \$150,000. FCC approved: March 25, 1959 [For the Record, April 6, 1959].

KREZ-TV Durango (ch 6)—Licensed to XYZ Television Inc. (see Group Ownership). For details see KREX-TV Grand Junction below. Note: Founded by Floyd and Liesolette Jeter: sold to Mr. Howell in 1964 for \$2,000.

KREX-TV Grand Junction (ch 5)—Licensed to XYZ Television Inc. (Rex G. Howell). Previous owner: XYZ Television Inc. (Forestville Realty Corp., et al.). Sales price (including KREZ-TV Durango, KREX-AM-FM Grand Junction and KREY-TV Montrose): \$954,119. FCC approved: Aug. 11, 1972 [For the Record, Oct. 23, 1972]. Note: Mr. Howell, former owner of stations, transferred control while retaining a minority interest for \$2,092,000 plus assumption of \$75,000 in liabilities, plus \$500,000 for 10-year consultant's fee to Mr. Howell (with KREY-TV Montrose and KREZ-TV Durango, both Colorado). FCC approved: Sept. 21, 1966 [For the Record, Oct. 3, 1966].

KREY-TV Montrose (ch 10)—Licensed to XYZ Television Inc. (see Group Ownership). Previous owner: Rex Howell. Sales price: see KREX-TV Grand Junction above. Note: Originally owned 51% by Mr. Howell and 49% by Carl Q. Anderson. Mr. Howell paid Mr. Anderson \$75,000 for the latter's 49% in 1966. FCC approved: May 19, 1966 [For the Record, May 30, 1966].

KOAA-TV Pueblo (ch 5)—Licensed to Sangre de Cristo Communications Inc. (owned 100% by Evening Post Publishing Co., Charleston, S.C.). Previous owner: Sangre de Cristo Broadcasting Corp. (William Grant, 33%; William M. White, 25.6%; Mahlon T. White, 25.6%; and others). Sales price: \$4,050,000. FCC approved: Aug. 6, 1976 [For the Record, Aug. 30, 1976]. Note: Founded by Douglas D. Kahle and Robert L. Clinton in 1953. Original call letters: KSCJ-TV. Sold in 1954 to Star Broadcasting (Bankers Life & Casualty Co.) for assumption of obligations amounting to \$823,000 (with KCSJ(AM) Pueblo). KOAA-TV sold in 1961 to Metropolitan Television for \$1,250,000. Sold in 1968 to Metropolitan Television Co. (William Grant and others) for \$1.5 million. FCC approved: June 18, 1968.

KHOL-TV Sterling (ch 3, now deleted)—Licensed to Richard B. Steuer. Original owner: Bi-States Co. Sales price: \$2,185 (for CP). FCC approved: Feb. 1, 1961 [For the Record, Feb. 6, 1961].

KTVS(TV) Sterling (ch 3)—Licensed to Wyneco Communications Inc. (a wholly owned subsidiary of Lamb Communications; see Lamb Communications Inc. in Group Ownership). Previous owner: Frontier Broadcasting Co. Sales price (including KSTF(TV) Scottsbluff, Neb.; KYCU-TV Cheyenne, Wyo. and a CP for KVRW(TV) Rawlins, Wyo.): \$3 million. FCC approved: July 6, 1972 [BROADCASTING, July 10, 1972].

Connecticut

WICC-TV Bridgeport (ch 43, now deleted)—Licensed to Bridgeport Bcstg. Co. (original owner). Connecticut-New York Bcstrs Inc. purchased 80% from Phillip Merryman and Manning Slater. Sales price: \$1,228,400 (with WICC-AM) and \$275,000 to

not complete for 10 years. FCC approved: Feb. 25, 1959 [For the Record, March 2, 1959].

WFSB-TV Hartford (ch 3)—Licensed to Post-Newsweek Stations, Connecticut Inc. (see Post-Newsweek Stations Inc. under Group Ownership). Original owner: Broadcast Plaza Inc. (100% owned by Traveler's Corp., Hartford, Conn.). Original call letters: WTIC-TV. Sales price: \$33.9 million. FCC approved: Jan. 30, 1974 [For the Record, Feb. 11, 1974].

WHCT-TV Hartford (ch 18)—Licensed to Faith Center Inc. (see Group Ownership). Previous owner: RKO General Inc. (see Group Ownership). Former call letters: WHCT(TV). Given to Faith Center by RKO in 1972. FCC approved: Feb. 16, 1972 [BROADCASTING, Feb. 21, 1972]. Note: Founded as WGTH-TV, 55% owned by RKO General Inc. and 45% owned by Hartford Times. Sold to CBS in 1956 for \$650,000. FCC approved: Feb. 23, 1956. Edward D. Taddei and group bought station from CBS for \$250,000. FCC approved: Dec. 23, 1958 [For the Record, Dec. 29, 1958]. Mr. Taddei and associates sold station in 1960 to RKO General Inc. for \$150,000 plus \$245,200 for 10-year lease (and option to purchase for \$570,000 at end of four years). FCC approved: June 1, 1960 [For the Record, June 6, 1960].

WUHF-TV Hartford (ch 61, now deleted)—Permittee: Evans Broadcasting Corp. (Thomas M. Evans). Former owner: Albert G. Hartigan. Sales price: \$48,821 for CP. FCC approved: April 24, 1970 [For the Record, May 11, 1970].

WVIT-TV New Britain (ch 30)—Licensed to Viacom Bcstg. Inc. Ralph M. Baruch chairman. Sales price: \$16 million. FCC approved: March 13, 1978. Previous call letters: WHNB. Previous owner Connecticut TV Inc. (Transcontinental Properties Inc. and H & E Balaban Corp.—see Group Ownership). Former owner: NBC. Former call letters: WNBC(TV). Sales price: \$750,000 (with WKNB[AM], later resold). FCC approved: Sept. 23, 1959 [For the Record, Oct. 5, 1959]. Note: Founded by Julian Gross and associates as WKNB-TV and sold to NBC in 1956 for \$600,000 (with WKNB[AM]). [For the Record, Dec. 17, 1966].

WINH-TV New Haven (ch 8)—Licensed to Capital Cities Communications Inc. (see Group Ownership). Former owner: Triangle Publications Inc. (owned by Walter H. Annenberg and family). Original call letters: WNHC-TV. Sales price: \$110 million (with WFL[AM], WIOQ[FM] and WPVI-TV Philadelphia; WNHC[AM] and WPLR[FM] New Haven, Conn.; KFRE[AM], KFYE[FM] and KFSN-TV Fresno, Calif.; and television program syndication business). Contingent on sale was Capital Cities "spin-off" of WFL(AM) and WIOQ(FM) (formerly WFL-FM) Philadelphia; WNHC(AM) and WPLR(FM) (formerly WNHC-FM New Haven, Conn.; and KFRE(AM) and KFYE(FM) (formerly KFRE-FM) Fresno, Calif. to separate buyers for an aggregate of \$14,455,000. FCC approved: Feb. 24, 1971 [BROADCASTING, March 1, 1971]. Note: Triangle purchased station from original owners (Aldo DeDominicis, Patrick J. Goode and associates) for \$5.4 million (with WNHC-AM-FM). FCC approved: June 20, 1956 [For the Record, July 2, 1956].

WTVU(TV) New Haven (ch 59)—Permittee: Impart Systems Inc. (Albert F. Campbell, Charles Tackman and Robert Tiberius, executors). Previous owners: Impart Systems Inc. (Victor Muscat, owner). Sales price: No consideration. FCC approved: Dec. 30, 1975 [For the Record, Jan. 26, 1976]. Note: Former permittee, Conn. Radio Foundation (Richard W. Davis and others), sold CP to Impart Systems Inc. in 1967 for \$27,500 plus payment of debts. FCC approved: Aug. 18, 1967 [For the Record, Aug. 28, 1967].

Delaware

WVUE(TV) Wilmington (ch 12, now deleted)—Licensed to Storer Bcstg. Co. Former owner: Paul F. Harron and associates. Sales price: \$5.6 million (including WIBG-AM-FM Philadelphia). Former call letters: WPFH(TV). FCC approved (conditioned on Storer disposal of WBRC-AM-FM-TV Birmingham, Ala.): March 28, 1957 [For the Record, April 1, 1957]. Note: Mr. Harron and associates purchased stations in March 1955 for \$3.7 million from J.F. Steinman interests [For the Record, April 4, 1955]. TV call letters were WDEL-TV at that time.

District of Columbia

WDCA-TV Washington (ch 20)—Licensed to Taft Broadcasting Co. (see Group Ownership). Former owner: Superior Tube Co. (Clarence A. Warden Jr.,

21.5%; Paul E. Kelly, 1.4%; Richard H. Gavel, 20%, and others). Sale price: \$15 million. FCC approved: August 1979 [BROADCASTING, Sept. 3, 1979]. Note: Founded by Capitol Broadcasting (Milton Grant, A. Dana Hodgdon, Edward Mernone, Alan I. Kay and others) in April 1966. Purchased by Superior Tube for \$4,864,527, including liabilities and agreement not to compete. FCC approved: May 7, 1969 [For the Record, May 19, 1969].

WDVM-TV Washington (ch 9)—Licensed to Evening News Association (see Group Ownership and Newspaper Crossownership). Former call letters: WTOP-TV. Previous owner: Post-Newsweek Stations (see Group Ownership and Newspaper Crossownership). Station was traded for Evening News's WWJ-TV Detroit to comply with FCC's crossownership rules. [Approved: Changing Hands, May 22, 1978]. Original owner: Bamberger Bcstg. Service Inc. Original call letters: WOIC. Sales price: \$1.4 million. FCC approved: July 26, 1950 [For the Record, July 31, 1950]. CBS, 45% owner of WTOP Inc., sold its interest to Washington Post Co., 55% stockholder, for \$3.5 million in Oct. 1954.

Florida

WESH-TV Daytona Beach (ch 2)—Licensed to Cowles Florida Bcstg. Inc. (see Group Ownership). Previous owner: Telrad Inc. (John H. Perry Jr.). Sales price: \$1 million plus stock, aggregating between \$5 and \$6 million. FCC approved: April 20, 1966. Note: Founded in 1955 by W. Wright Esch, A.B. Esch and Louis Ossinsky Sr. Sold to Perry interests in 1956 for \$5,000 plus \$150,000 loan. FCC approved: April 25, 1956 [For the Record, May 7, 1956].

WKID(TV) Fort Lauderdale (ch 51)—Licensed to CB TV Corp. (William F. Johns Jr., 38%; Alvin Koenig, 22%; Abel Holtz, 19%, and three others. Previous owner: Channel 51 Inc. (debtor-in-possession, with Herbert Freehling, receiver). Sales price: \$1 million. FCC approved: July 14, 1976 [For the Record, Aug. 2, 1976]. Note: Founded as WSMS-TV in 1968 by Gold Coast Telecasting Co. Sold to Channel 51 Inc. in 1972 for \$473,615. FCC approved: Jan. 12, 1972 [BROADCASTING, Jan. 24, 1972].

WBBH-TV Fort Meyers (ch 20)—Licensed to Waterman Broadcasting Corp. of Texas (William Dakos, 16.77%; Howard L. Hoffman, 5.63%, and 31 others. Original owner: Broadcasting-Telecasting Services Inc. (Bernard Waterman, 90%; his wife, Edith, 10%). Sale price: \$7,887,240 [BROADCASTING, July 30, 1979].

WTVI(TV) Fort Pierce (ch 19, now deleted)—Licensed to Atlantic Bcstg. Co. (Isadore J. Fine and associates). Previous owner: Gene T. Dyer. Sales price: \$175,795 for CP. FCC approved: July 6, 1961 [For the Record, July 17, 1961].

WTVX(TV) Fort Pierce (ch 34)—Licensed to WTVV Inc. (owned by Frank Spain (35%), Margaret H. Spain (35%) and two others). Previous owners: Indian River TV Inc. Note: WTVV Inc. bought stock of Indian River in January 1979 for \$900,000. License transfer was approved by FCC April 20, 1979.

WCJB(TV) Gainesville (ch 20)—Licensed to Gainesville TV Inc. (see Community Broadcasting Service Inc. in Group Ownership). Original owner: Minshall Broadcasting Co. (owned by William E. Minshall, 74%, and six other minority stockholders). Sales price: \$1,870,000 plus \$500,000 covenant not to compete. FCC approved: Oct. 12, 1976 [For the Record, Nov. 1, 1976].

WDUV-TV Jacksonville (ch 30, now deleted)—Licensed to Canasta Broadcasting Co. (Al, Jerome and Irving Lapin, 20% each; Alex and Corine Finkel, 25%, et al). Former owners: Scott I. Peek (20%), Alvin Leitman, Henry Kramer, David A. Watts, H. George Carrison, each 13.35%; Norman P. Freeman, Gilbert C. Palmer, each 13.33%. Sales price: \$24,646 for CP. FCC approved: June 22, 1966 [For the Record, June 27, 1966].

WJKS-TV Jacksonville (ch 17)—Licensed to Ziff-Davis Bcstg Corp. Previous owner: Rust Craft Greeting Cards, Inc. Sale Price: \$70,571,408, (includes WEYI-TV Saginaw, Mich.) FCC approved: May 10, 1978.

WJXT(TV) Jacksonville (ch 4)—Licensed to Post-Newsweek Stations, Florida Inc. (see Group Ownership). Original owner: Florida Bcstg. Co. Original call letters: WMBR-TV. Sales price: \$247 million (with WMBR-AM-FM). FCC approved: Jan. 28, 1953 [For the

Record, Feb. 2, 1953]. Note: Sale of WMBR-AM-FM to WWDC Inc. (WWDC Washington, D.C.) for \$375,000. FCC approved: July 31, 1958. [For the Record, Aug. 11, 1958].

WQIK-TV Jacksonville (ch 30, now deleted)—Licensed to Southern Radio & Equipment Co. (Carmen Macri). Original owner: E.D. Rivers Sr., majority stockholder. Original call letters: WOBS-TV. Sales price: \$90,000 (with WOBS[AM]) for additional 60% interest (Mr. Macri already owned 21%). FCC approved: July 27, 1955 [For the Record, Aug. 31, 1955].

WTLV(TV) Jacksonville (ch 12)—Licensed to Television 12 of Jacksonville, 100% owned by Harte-Hanks Newspapers. Original owner: Television 12 of Jacksonville. Thomas McGehee, Frank S. McGehee, Frank E. Pellegrin, et al (51%). Sales price: \$11,401,217. FCC approved: March 27, 1975 [For the Record, April 14, 1975].

WTSP-TV Largo (ch 10)—Licensed WTSP-TV Inc. Feb. 2, 1979 Gulf United Corp. (see Group Ownership). Previous owner: Rahall Communications Corp. (see Group Ownership). Sale price: \$0. FCC approved: July 28, 1978. Previous call letters WLCY.

WCKT(TV) Miami (ch 7)—Licensed to Sunbeam TV Corp. (Sidney D. Edmund N. Ansin and others). Former owner: Catchings Therrel Messrs. Ansin will vote 64% of stock. Sales price: \$185,000. FCC approved: Oct. 4, 1967 [For the Record, Oct. 16, 1967].

WHFT(TV) Miami (ch 45)—Licensed to Lester Sumrall Evangelistic Association Inc. (an Indiana religious organization). Original owner: Florida Christian Broadcasting Inc. (T.I. Monroe, pres, et al). Original call letters: WFCB-TV. Sales price: \$900,000. FCC approved: June 22, 1976 [For the Record, July 5, 1976].

WLTV(TV) Miami (ch 23)—Licensed to Spanish International Communications Corp. (Fouce Amusement Enterprises Inc.; Frank L. Fouce, 51%; Emilio Ascarraga, 20%; Reynolds V. Anselmo, 15%, et al). Former owner: Coastal Broadcasting System Inc. (Al Lapin Jr., 94.4%). Former call letters: WAJA-TV. Sales price: \$1,440,000. FCC approved: Jan. 6, 1971 [For the Record, Jan. 18, 1971]. Note: Coastal Broadcasting System Inc. purchased station from Storer Broadcasting Co. (see Group Ownership) in 1967. Former call letters: KGBS-TV. Sales price: \$250,000. FCC approved: Oct. 25, 1967 [For the Record, Oct. 30, 1967]. Former Storer purchase was a combination purchase of a construction permit for ch. 23 WMIE-TV Miami for \$35,410 and of facilities of ch. 23 WFTL-TV Fort Lauderdale for \$300,000. Original owners: WMIE-TV, E.D. Rivers Sr. and associates; WFTL-TV, Gore Pub. Co., principal owner. FCC approved: Dec. 16, 1954 [For the Record, Dec. 27, 1954].

WPLG(TV) Miami (ch 10)—Licensed to Post-Newsweek Stations, Florida Inc. (see Post-Newsweek Stns. in Group Ownership). Sold by: L.B. Wilson Inc. (Charles H. Topmiller, Thomas A. Welstead, Jeannette Heinze, William C. Ittman, Jolar Corp. and Essie Rupp). Sales price: \$19.6 million (with WKCY[AM] Cincinnati). FCC approved: Sept. 27, 1969 [For the Record, Oct. 6, 1969]. Note: Founded by L.B. Wilson Inc. in November 1961. Former call letters: WLBW-TV.

WEVU(TV) Naples (ch 26)—Licensed to Caloosa Television Corp. (Home News Publishing Co., see Newspaper Crossownership). Original owner: Gulfshore Television Corp. (Richard S. Simpson Jr., R.S. Dean Sr. and Sam Johnson Jr.). Sales price: \$2,645,000 plus \$780,000 in consulting and noncompetition agreements [Approved: Changing Hands, Sept. 4, 1978].

WOCA-TV Ocala (ch 51)—Licensed to Marion Communications Corp. (Thomas P. Hicks, 93.44%). Former owner: Marion Communications Corp. (Thomas P. Hicks, 46.72%; R. Joseph Zeigler, 46.72%). Sales price: \$467 (for CP). FCC approved: Feb. 26, 1976 [For the Record, March 15, 1976].

WBDO-TV Orlando (ch 6)—Licensed to Outlet Co. (see Group Ownership). Original owners: estate of William S. Cherry Jr. Sales price: \$6.1 million (with WBDO-AM-FM). FCC approved: July 17, 1963 [For the Record, July 29, 1963]. Note: Founded by Harold P. Danforth Sr. and associates. Bought by William S. Cherry Jr. and associates in 1957 for \$3 million (with WBDO-AM-FM).

WEAL-TV Orlando (ch 18, now deleted)—Licensed to Orange County Broadcasters Inc. Original owner: Carmen Macri, 40% stockholder. Sales price: \$29,000 (with WABR[AM]). R.H. Gunckel, 40%

stockholder, increased holdings to 60% and James H. Sawyer, 20% stockholder, increased holdings to 40%. FCC approved: Nov. 3, 1955 [For the Record, Nov. 14, 1955].

WFTV(TV) Orlando (ch 9)—Licensed to Channel 9 of Orlando Inc. (joint venture of Mid-Florida TV Corp., Channel 9 Inc., TV-9 Inc., Comint Corp., Florida Heartland TV Inc.) Interim operation began April 1, 1969. Parties are involved in comparative hearing. Note: Founded in 1958 by Mid-Florida Inc. (John W. Kluge, Joseph I. Brechner and others). Mr. Brechner boosted holdings from 17% to 41.67% in 1959 when he bought stock from Mr. Kluge for \$350,000. Former call letters: WLOF-TV.

WOFL Orlando (ch 35)—Licensed to Omega Communications Inc. (Lawrence (Bud) Rogers president. Previous owners: Sun World Broadcasters. Sales Price: \$5.6 million. FCC approved: October 1979. Note: station formerly WSWB. It went off the air in 1976 and after protracted litigation, returned to the air in October 1979.

WDTB-TV Panama City (ch. 13)—Licensed to Octagon Broadcasting Co. (Anthony C. Kupris; acquired from Panhandle Broadcasting Co. for \$2.1 million. FCC approved: Feb. 28, 1977 [For the Record, March 21, 1977].

WJHG-TV Panama City (ch 7)—Licensed to WJHG-TV Inc. (see Gray Communications stations in Group Ownership). Former owners: Mel Wheeler and wife. Former call letters: WJDM-TV. Sales price: \$340,000. FCC approved: June 29, 1960 [For the Record, July 4, 1960]. Note: Founded by J.D. Manley as WJDM(TV). Sold to Mr. Wheeler in 1957 for \$60,000. FCC approved: Nov. 21, 1957 [For the Record, Dec. 2, 1957].

WSUN-TV St. Petersburg (ch 38, now deleted)—Licensed to WSUN Inc. (controlled by H.Y. Levinson, 52.6%; and Celia D. Levinson, 23.58%). Former owner: City of St. Petersburg. Sales price: \$1,315,500 (with WSUN-AM). FCC approved: Feb. 23, 1966 [For the Record, March 7, 1966].

WTVT(TV) Tampa (ch 13)—Licensed to WKY TV System Inc. (see Group Ownership). Original owners: W. Walter Tison and associates. Sales price: \$3.5 million. FCC approved: July 19, 1956 [For the Record, July 30, 1956].

WPEC(TV) West Palm Beach (ch 12)—Licensed to PEC Communications Inc. Former owner: Gardens Bcstg. Co. (Royal American Industries Inc. 66 2/3% owned by Bankers Life & Casualty Co.). Original call letters: WEAT-TV. Sales price: \$3,535,000. FCC approved: Oct. 26, 1973 [For the Record, Nov. 12, 1973]. Note: Founded by James R. and June H. Meacham in 1954. Sold to RKO General in 1955 for \$301,000 (with WEAT[AM]). Sold to Rex Rand and associates in 1957 for \$600,000. Rex Rand, 80%, and Bertram Lebhar, 20%, sold station to Gardens Bcstg. Co. for \$2.1 million (with WEAT[AM]) in 1964. FCC approved: Feb. 25, 1964 [For the Record, March 2, 1964].

WPTV(TV) West Palm Beach (ch 5)—Licensed to Scripps-Howard Bcstg. Co. (see Group Ownership). Original owner: John H. Phipps. Sales price: \$2 million. FCC approved: Dec. 13, 1961 [For the Record, Dec. 25, 1961]. Note: Founded by Theodore Granik and William H. Cook as WJNO-TV. Sold in 1956 to John H. Phipps for \$642,500.

Georgia

WATL-TV Atlanta (ch 36)—Licensed to Briarcliff Communications Group (Don Kennedy, 30.5%; D.R. Jones, 30.5%; and others). Former owner: U.S. Communications of Georgia Inc. (80% owned by U.S. Communications Corp., controlled by A.V.C. Corp.). Sales price (for CP): \$23,500. FCC approved: July 17, 1974 [For the Record, July 29, 1974]. Note: Original owner, Robert W. Rounsaville, sold CP (as WATL-TV) to D.H. Overmyer in 1965 for \$100,000. D.H. Overmyer Communications Co. sold CP (as WMBO-TV) in 1967 to U.S. Communications of Georgia Inc. for \$1 million (with CP's for KEMO-TV San Francisco; WSCO-TV Newport, Ky.; WECCO-TV Pittsburgh and KJDO-TV Rosenberg, Tex.). FCC approved: Dec. 8, 1967 [For the Record, Dec. 18, 1967].

TV Transfers

WXIA-TV Atlanta (ch 11)—Licensed to Combined Communications Corp. subsidiary of Gannett Co. following merger in June 1979. (Fox, Wells & Rogers, 24.4%; Paultette B. Godfrey, 10.8%; DeSales Harrison Jr., 8.0%), Combined Communications Corp. and previous owner, Pacific & Southern Broadcasting Co. merged in an exchange of stock (valued in January 1973 at about \$38.6 million). FCC approved: Jan. 9, 1974 [BROADCASTING, Jan. 14, 1974]. Note: Founded by *Atlanta Journal* as WSB-TV. When *Journal* merged with *Atlanta Constitution* in 1950, it sold station to Broadcasting Inc. for \$525,000. In 1953, Broadcasting Inc. sold facilities (WLTU [TV]) to Crosley Broadcasting Corp. for \$1.5 million. Crosley sold station (WALL-TV) in 1962 to Richard M. Fairbanks and associates for \$2,251,000. Richard M. Fairbanks and others sold station to Pacific & Southern Broadcasting Co. in 1967 for \$12,892,000. FCC approved: Nov. 15, 1967 [For the Record, Nov. 27, 1967].

WRDW-TV Augusta (ch 12)—Licensed Ziff-Davis Corp. Previous owner: Rust Craft Broadcasting Co. Sale price: Part of \$69 million deal (see BROADCASTING, May 15, 1978). (see Group Ownership). Original owners: Southeastern Newspapers Inc. (*Augusta Chronicle* and *Herald*). Sales price: \$1,575,000. FCC approved: April 20, 1960 [For the Record, April 25, 1960]. Note: Founded by Grover C. Maxwell Sr., Harry W. Jernigan Sr., Judge F. Frederick Kennedy, Allen M. Woodall and W.R. Ringson. Sold to Southeastern Newspapers in 1956 for \$1 million (with WRDW[AM]) [For the Record, Feb. 27, 1956].

WRBL-TV Columbus (ch 3)—Licensed to Avant Development Corp. Original owner: Columbus Broadcasting Co. (estate of Hames W. Woodruff). Sales price: \$7 million. Avant Development is owned by Malcolm I. Glazer, who owns WTWO-TV Terre Haute, Ind. FCC approved: Sept. 11 [Changing Hands, Sept. 18].

WTVM-TV Columbus (ch 9)—Licensed to Fuqua Industries Inc. (see Group Ownership). Sold by: Martin Theaters of Georgia Inc. (E.D. Martin and Roy E. Martin Jr.). Sales price: Exchange of stock valued at about \$19 million (with WTV[TV] Chattanooga). FCC approved: Feb. 7, 1969 [For the Record, Feb. 17, 1969]. Note: Went on air Oct. 6, 1953, on ch. 28. Switched to ch. 9 Nov. 3, 1960. See WTV[TV].

WYEA-TV Columbus (ch 38)—Licensed to Eagle Broadcasting Co., subsidiary of American Family Corp. (see Group Ownership) Original owners: Gala Broadcasting Co. (Charles Grisham, Aaron Aronov, Tine W. Davis and Bryghte Godbold, David Rothschild, J. Kyle Spencer, John H. Swift and S. Douglas Smith). Sales price: \$1.5 million. FCC approved: February, 1978 [BROADCASTING, March 13, 1978].

WMAZ-TV Macon (ch 13)—Licensed to Multimedia Inc. (see Group Ownership). Original owners: George P. Rankin Jr., Wilton E. Cobb, and Mr. and Mrs. Wallace Miller. Sales price: \$2,094,750 (with WMAZ-AM-FM). FCC approved: March 13, 1963 [For the Record, March 18, 1963].

WCWB-TV Macon (ch 41)—Licensed to Morris Network Inc. (Charles H. Morris and others). Former owner: Bibb Television Inc. (F.E. Busby). Sales price: \$2.8 million. FCC approved: Nov. 30, 1978 [BROADCASTING, Dec. 18, 1978]. Note: Founded by WTVY Inc. (Charles E. Woods) on Aug. 26, 1968. Sold to Bibb for \$800,000. FCC approved: Aug. 9, 1974

WOKA-TV Macon (ch 47, now deleted)—Licensed to Macon TV Co. (J.C. Barnes and E.K. Cargill). Original owners: W.A. Fickling and WNEX(AM) Macon. Sales price: \$1 million and assumption of \$260,000 in obligations. FCC approved: April 19, 1955 [For the Record, April 25, 1955].

WTOC-TV Savannah (ch 11)—Licensed to American Savannah Broadcasting, owned by American Family Corp. (see Group Ownership). Original owner: Savannah Broadcasting Co. (William T. Knight and family). Sales price: \$7.72 million. (price also includes WTOC-AM-FM). FCC approved: August

8, 1979. Note: WTOC-AM-FM were subsequently spun off for \$1.2 million [BROADCASTING, Aug. 20, 1979].

WSAV-TV Savannah (ch 3)—Licensed to News-Press and Gazette Co. (David R. Bradley, 31%; Henry H. Bradley, 21%; David R. Bradley Jr., 21%). Original owner: WSAV Inc. (Harben Daniel, 52.78%; William K. Jenkins estate, 19.83%; Arthur Lucas estate, 19.83%; and others). Sales price: \$4,750,000 and \$500,000 noncompetition covenant. FCC approved: Sept. 21, 1976 [For the Record, Oct. 11, 1976].

WCTV-TV Thomasville (ch 8)—Licensed to John H. Phipps Broadcasting Stations Inc. (John H. Phipps). Original owner: E.D. Rivers Sr. Sales price: \$887,000 for expenses and equipment plus assumption of \$331,464 in obligations. FCC approved: May 11, 1955 [For the Record, May 23, 1955].

Hawaii

KGMD-TV Hilo (ch 9)—Licensed to Heftel Television-Honolulu Inc. (owned 90% by Heftel Broadcasting Corp. and 10% by Lani G. and James Donohoe Jr., daughter and son-in-law of Cecil and Joyce Heftel, principals of Heftel Broadcasting Corp.). Previous owner: Heftel Broadcasting Corp. Former call letters: KPUA-TV. Note: Station operates as a satellite of KGMB-TV Honolulu (see below).

KHAW-TV Hilo (ch 11)—See KHON-TV Honolulu below.

KHVO-TV Hilo (ch 13)—See KITV(TV) Honolulu below.

KGMB-TV Honolulu (ch 9)—Licensed to Heftel Broadcasting-Honolulu Inc., 100% owned by Heftel Broadcasting Corp. (see Group Ownership). Previous owner: Pacific Bcstg Inc. (80% owned by The Standard Corp.). Mr. and Mrs. Heftel gained control of KGMB-AM-FM-TV Honolulu and KPUA-AM-TV Hilo, both Hawaii, by exchanging all of their stock in Standard Corp. (25% for all of Standard's stock (80% in Pacific. Transfer of control involved no cash consideration. The Standard Corp. owns 80% of KUTV(TV) Salt Lake City. FCC approved: September 1972 [BROADCASTING, Sept. 25, 1972]. Note: Founded by Consolidated Amusement Corp. in 1952. Bought by Hialand Development Corp. in 1958 for \$8.7 million including real estate. Honolulu Star-Bulletin became 24.5% owner in 1959 and later that year became 100% owner by paying \$2.35 million for 75.5% interest. Honolulu Star-Bulletin sold station (with KGMB(AM), KHBC-AM-TV Hilo and KMAU-TV Wailuku, Hawaii) to Pacific Bcstg. in 1965 for \$2.5 million. FCC approved: May 5, 1965 [For the Record, May 10, 1965].

KHON-TV Honolulu (ch 2)—Licensed to Western Sun Inc. (Wholly owned by Des Moines Register & Tribune Company, see Newspaper and Magazine Crossownership). David Kruidenier is Western's board chairman. Previous owner McCoy Bcstg sold KHON-TV, KHAW-TV, KAIL-TV, and four radio stations (see group ownership) to Western as part of \$27.7 million deal. FCC approved: March 8, 1979. Previous to McCoy, owner was Pacific & Southern Broadcasting Inc. (see Combined Communications Corp. in Group Ownership). Sales price (with KHAW-TV Hilo and KAIL-TV Wailuku, both Hawaii): \$2,880,000. FCC approved: Jan. 17, 1973 [BROADCASTING, Jan. 29, 1973]. Note: Founded as KONA(TV) in 1952 by Herbert M. Richards. Bought by Honolulu Advertiser and J. Elroy McCaw-John D. Keating in 1952 for \$60,500 and \$200,000 stock subscription by Honolulu Advertiser. Mr. McCaw subsequently sold out his interest to Mr. Keating, Honolulu Advertiser and John D. Keating, jointly, sold station to Pacific & Southern in 1956 for \$2,597,840 (with KHAW-TV and KAIL-TV). FCC approved: April 28, 1956 [For the Record, May 10, 1956].

KHAW-TV Hilo (ch 11)—Licensed Simpson Communications Inc., a non-profit corporation owned by Simpson College, Indianola, Iowa. Charles O. Lavery is president of Simpson. Simpson purchased station from Western Sun Inc. after Western bought McCoy Bcstg. (See KHON-TV Honolulu). FCC approved: March 8, 1979.

KIKU-TV (ch 13)—Licensed to Mid-Pacific TV Assoc. (owned by Hawaii-Nippon Communications Inc. (50%), Ten Tel Assoc. Inc. (30%) and Transpacific TV Inc. (20%). Previous owner: KIKU-TV Corp. Sale price: \$2.3 million. FCC approved: Nov. 28, [See for the Record Dec. 10, 1979].

KITV(TV) Honolulu (ch 4)—Licensed to Shamrock Bcstg. (owned by Roy E. Disney) Former owner: Western Telestations Inc., (owned 100% by Starr broadcasting Group Inc. (see Group Ownership). Sale price: Part of \$21.6 million deal, see June 11, 1979. Previous owner: Western Telestations Inc. (Lawrence S. Berger, 51%; Mrs. Fred Goodstein, 29% and others). Former call letters: KHVH-TV. Sales price: \$4 million (with KHVO(TV)). FCC approved: June 15, 1973 [For the Record, July 2, 1973]. Note: Founded in 1954 as KULA-TV by Dolph-Petley group. Sold to Albert Zugsmith, Arthur Hogan and others in 1956 for \$600,825 (with KULA). Sold to Kaiser Bcstg. in 1958 for \$685,000 (with KULA) and call letters changed to KHVH-TV. Sold to Western Telestations (Lawrence S. Berger, et al) for \$4.25 million (with KHVH-AM-FM and KHVO(TV)) in 1964. FCC approved: Dec. 16, 1964 [For the Record, Dec. 28, 1964].

KAIL-TV Wailuku (ch 7)—See KHON-TV Honolulu above.

KGME-TV Wailuku (ch 3)—Licensed to Heftel Broadcasting-Maui Inc. (see Heftel Broadcasting Corp. under Group Ownership). Previous owner: John S. Young Associates Inc. (John S. Young, 100%). Original call letters: KMAU-TV. Sales price: \$95,000 with grant fee of \$1,900. FCC approved: March 7, 1974 [For the Record, March 25, 1974]. Note: Honolulu Star-Bulletin (see KGMB-TV above) sold station (with KHBC-AM-TV Hilo and KGMB-AM-TV Honolulu, both Hawaii) to Pacific Broadcasting Inc. (A.L. Glasmann group) in 1965 for \$2.5 million. FCC approved: May 5, 1965 [For the Record, May 10, 1965]. Then Pacific Broadcasting sold station to John S. Young Associates Inc. Sales price: \$1,500 per month rent for 10 years, with Pacific Broadcasting paying KMAU-TV for period of two years. FCC approved: May 5, 1965 [For the Record, May 10, 1965].

KMAV-TV Wailuku (ch 12)—Licensed to Shamrock Bcstg. (owned by Roy E. Disney) Former owner: Western Telestations (Starr Broadcasting Group, see Group Ownership). Sales price: Part of \$21.6 million deal, see June 11, 1979) Previous call letters KMVI. Original owner: Maui Publishing (J. Walter Cameron). Sales price: \$70,000 (station is satellite of Starr's KITV(TV) Honolulu). FCC approved: March 27, 1978 [For the Record, April 10, 1978].

Idaho

KBCI-TV Boise (ch 2)—Licensed to Eugene Television Inc. (see Group Ownership). Original owner: Boise Valley Broadcasters Inc. (Robert W. Howell, 10.9%; H. Westerman Whillock, 5.3%; Mrs. Stanley King, 9.9%). Sales price: \$2,087,000. FCC approved: Aug. 31, 1976 [For the Record, Sept. 27, 1976]. Note: Original call letters were KBOI-TV.

KLEW-TV Lewiston (ch 3)—See KIMA-TV Yakima, Wash.

KIVI(TV) Nampa, KPVI(TV) Pocatello (chs. 6)—Licensed to Futura Titanium Corp. (Robert V. Hansberger), acquired from co-owned Idaho Television Corp. and Eastern Idaho Television Corp., respectively, for \$655,850. FCC approved: June 20, 1977 [For the Record, July 4, 1977].

KPVI(TV) Pocatello (ch. 6)—Licensed to Futura Titanium Corp. See KIVI(TV) Nampa, Idaho.

KBYN(TV) Twin Falls (ch 13, now deleted)—Licensed to Boise Valley Broadcasters Inc. (H. Westerman Whillock). Former permittee: Samuel H. Bennion. Sales price: \$3,000. FCC approved: May 17, 1967 [For the Record, May 29, 1967].

KMVT(TV) Twin Falls (ch 11)—Licensed to KLIX Corp. (See Glasmann Stns. in Group Ownership). Original owners: J. Robb Brady Trust Co., Frank C. Carman and Grant R. Wrathall. Original call letters: KLIX-TV. Sales price: \$95,598 (with KLIX-AM). FCC approved: March 7, 1956 [For the Record, March 12, 1956].

Illinois

WBLN(TV) Bloomington (ch 15, now deleted)—Licensed to WBLN TV Inc. (Worth S. Rough). Original owner: Cecil W. Roberts. Sales price: \$1 plus assumption of \$199,961 in obligations. FCC approved: July 13, 1955 [For the Record, July 18, 1955].

WICD(TV) Champaign (ch 15)—Licensed to Plains TV Corp. (see Group Ownership). Original owners: Gannett Pub. Corp. Sales price: \$75,000. FCC approved: July 27, 1960 [For the Record, Aug. 8, 1960]. Original call letters: W DAN-TV.

WBBM-TV Chicago (ch 2)—Licensed to CBS Inc. Original owner: Balaban & Katz Inc. (subsidiary of United Paramount Theaters Inc.). Original call letters: WBKB. Sales price: \$6 million. FCC approved: Feb. 9, 1953 [For the Record, Feb. 16, 1953].

WCFC(TV) Chicago (ch 38)—Licensed to Christian Communications of Chicagoland Inc. Original owner: Chicago Federation of Labor & Industrial Union Council. Original call letters: WCFL-TV. Sales price: \$850,000 (for CP). FCC approved: Jan. 16, 1976 [For the Record, Feb. 2, 1976].

WCIU-TV Chicago (ch. 26)—Licensed to Weigel Broadcasting Co. (Howard Shapiro, 65%), acquired additional 35% from J. W. O'Connor for \$16,949. FCC approved: March 22, 1977 [For the Record April 18, 1977].

WFLD-TV Chicago (ch 32)—Licensed to Kaiser Broadcasting Co., 77.5% owned by Kaiser Broadcasting Corp. (see Group Ownership) and 22.5% by Field Communications Corp. (owned by Field Enterprises Inc., Chicago). Previous owner: Field Communications Corp. Sales price: no consideration. FCC approved merger of Kaiser Broadcasting Corp.'s five independent UHF's and Field Communications Corp.'s one independent UHF (WFLD-TV) in May 1973 [BROADCASTING, May 14, 1973]. Note: Founded as WOGO-TV by Television Chicago (Winnebago Television Corp., Transcontinental Properties Inc. and Froelich & Friedland). Sold Jan. 18, 1965 to New Television Chicago group for \$2 million with Froelich & Friedland retaining interest and Field, 50% owner, obtaining option to purchase remaining 50% for \$2.5 million. In 1970 Field bought the remaining 50% from Harry and Elmer Balaban et al for \$2.5 million. FCC approved: April 1, 1970 [For the Record, April 13, 1970].

WIND-TV Chicago (ch 20, now deleted)—Licensed to Westinghouse Broadcasting Co. (see Group Ownership). Original owner: WIND Inc. (Chicago Daily News-Ralph L. Atlass and family). Sales price: \$5.3 million (with WIND). FCC approved: Nov. 8, 1956 [For the Record, Nov. 12, 1956].

WLS-TV Chicago (ch 7)—Licensed to ABC Inc. Original owner: American Bcstg. Co. Original call letters: WENR-TV. Note: This was change of ownership when ABC merged with United Paramount Theaters Inc. FCC approved: Feb. 9, 1953 [For the Record, Feb. 16, 1953]. Previous call letters: WBKB-TV.

WSNS(TV) Chicago (ch 44)—Licensed to Video 44, joint venture. (River Grove Theater Corp., Velma Entertainment Corp. and Riverdale Drive-In Inc., all 50% and Harriscope of Chicago Inc., 50-2/3). Original owner, Essaness Television Associates terminates its existence and transfers rights to Essaness TV Corp., which is to be merged into River Grove Theater. Sales price: \$500,000 for 50-2/3, Harriscope, and \$485,830 other group. FCC approved: Jan. 5, 1967.

***WXXW-TV Chicago (ch. 20)**—Licensed to Chicago Metropolitan Higher Education Council; acquired from Chicago Educational Television Association for \$65,000. FCC approved: June 10, 1977 [For the Record, June 27, 1977].

WAND(TV) Decatur (ch 17)—Licensed to WAND TV Inc. (LIN Broadcasting Co., see Group Ownership). Former owner: Metromedia Inc. Former call letters: WTVP(TV). Sales price: \$2 million. FCC approved: Dec. 22, 1965 [For the Record, Jan. 3, 1966]. Note: Founded by William A. Schellabarger and associates. Bought by George A. Bolas and associates in 1958 for \$200,000 plus \$20,000 yearly lease of premises for five years. Metromedia bought station in 1960 for \$570,000.

WCEE-TV Freeport (Rockford) (ch. 23)—Licensed to Rockford Broadcasting Inc., subsidiary of Worrell Newspapers Inc. (see Crossownership); acquired from WCEE-TV Inc., subsidiary of General Media Inc., for \$3,870,000. FCC approved: April 11, 1977 [For the Record, April 25, 1977]. Note: WCEE-TV Inc. (Rock River Television Corp.) and WCEE Inc., both subsidiaries of General Media, were merged. FCC approved: Feb. 11, 1975.

WSIL-TV Harrisburg (ch 3)—Licensed to Turner-Farrar Association (partnership of O.L. Turner; O.L. Turner, trustee of Turner trust; and Ethel M. Turner).

Previous owner: Turner-Farrar Association (partnership of O.L. Turner; O.L. Turner, trustee of Turner trust; Ethel M. Turner; and Bernice Horning, executrix of estate of Harry R. Horning). Sales price: none. FCC approved: Nov. 7, 1974 [For the Record, Nov. 25, 1974]. Note: Earlier in 1974 FCC granted involuntary transfer of control of Turner-Farrar Association (partnership) from Harry R. Horning to Bernice Horning, executrix of estate of Mr. Horning. FCC approved: Aug. 40, 1974 [For the Record, Sept. 16, 1974].

WQAD-TV Moline (ch. 8)—Licensed to Quad-Cities Communications Corp., subsidiary of Des Moines (Iowa) Register Tribune Co.; acquired from Moline Television Corp. for \$9,625,000, plus \$375,000 covenant not to compete. FCC approved: July 13, 1977 [For the Record, Aug. 1, 1977].

WMBD-TV Peoria (ch 31)—Licensed to Midwest TV Inc. (see Group Ownership). Original owners: Charles C. Caley, 51%; John E. Fetzer, 49%. Sales price: \$1,850,000 (with WMBD-AM-FM). FCC approved: June 15, 1960 [For the Record, June 20, 1960].

WRAU-TV Peoria (ch 19)—Licensed to Forward of Illinois Inc. (see Forward Communications Corp., under Group Ownership). Former owner: Mid-America Media Inc. (see Group Ownership). Former call letters: WIRL-TV. Sales price: \$2.75 million. FCC approved: March 24, 1971 [BROADCASTING, March 29, 1971]. Note: Founded in 1953 by Hugh R. Norman and Edward C. Schoede. Sold to Hilltop Bcstg. (55-2/3% owned by Peoria Star-Journal) in 1954 for \$210,000. Bought by Metromedia Inc. (see Group Ownership) in 1959 for \$610,000. Previous call letters: WTVH(TV). Purchased by Mid-America Media Inc. in 1965 for \$2.2 million. FCC approved: July 21, 1965 [For the Record, July 26, 1965].

WREX-TV Rockford (ch 13)—Licensed to Gilmore Broadcasting Corp. (see Group Ownership). Sold by WREX-TV Inc. (see Gannett Co. stations in Group Ownership). Sales price: \$6,850,000. FCC approved: Aug. 29, 1969. [For the Record, Sept. 8, 1969]. Note: Founded in September, 1953 by Swan Hillman and associates. Sold to WREX-TV Inc. in June, 1963 for \$3,420,000.

Indiana

WSJV(TV) Elkhart (ch 28)—Licensed to WSJV Television Inc., owned by Quincy Newspapers (see Newspaper Crossownership under Quincy Broadcasting Co.). Original owner: Truth Publishing Co. (see Newspaper Crossownership under Truth Radio Corp.). Sales price: \$3,200,000. FCC approved: March 31, 1975 [For the Record, April 14, 1975].

WEHT(TV) Evansville (ch 25)—Licensed to Gilmore Bcstg. Corp. (see Group Ownership). Sold by Henry S. Hilberg, 17.3% personally and 17.3% as trustee; Edwin G. Richter, 20.7% and others. Sales price: \$4.2 million with KGUN-TV Tucson, Ariz. FCC approved: July 20, 1964 [For the Record, July 27, 1964]. Note: Founded in 1953 by Malco Theaters Inc. Sold to Hilbert group in 1956 for \$820,000.

WFIE-TV Evansville (ch 14)—Licensed to WFIE Inc. (see Norton Stns. in Group Ownership). Original owners: Grand Carlton Corp. (Jesse D. Fine and family). Sales price: \$586,937. FCC approved: July 19, 1956 [For the Record, July 30, 1956].

WTVW(TV) Evansville (ch 7)—Licensed to Evansville Television Inc. (see Fuqua Industries stations in Group Ownership). Previous owner: Polaris Corp. Sales price: \$3.8 million plus assumption of \$3 million in obligations (with KTHI-TV Fargo, N.D.; KXOA-AM-FM Sacramento, Calif.). FCC approved: Sept. 23, 1966 [For the Record, Oct. 3, 1966].

WANE-TV Fort Wayne (ch 15)—Licensed to Indiana Broadcasting Corp. (see Corinthian Broadcasting Corp. in Group Ownership). Station was merged with Corinthian Broadcasting into Dun & Bradstreet Companies Inc. for stock valued at \$137 million (with KXTV(TV) Sacramento, Calif.; KOTV(TV) Tulsa, Okla.; KHOU-TV Houston; and WISH-TV Indianapolis). FCC approved: April 14, 1971 [BROADCASTING, April 19, 1971]. Note: Universal Bcstg. Co. (C. Bruce McConnell and associates) purchased Fort Wayne stations in June 1956 from R. Morris Pierce, Frederick W. Wolf, John F. Patt and

associates for \$800,000 [For the Record, June 25, 1956]. Original call letters: WINT(TV). Indiana Bcstg. Co. purchased WANE-TV from Universal in October 1956 for \$10 million (with WANE-AM and WISH-AM-TV Indianapolis). FCC approved: Oct. 10, 1956 [For the Record, Oct. 15, 1956].

WKJG-TV Fort Wayne (ch 33)—Licensed to Thirty-Three Inc. (Anton Hulman Jr., pres, 73.1%; Joseph R. Cloutier, VP, 23%; Henry P. Smith, dir, 3.9%). Former owner: Federated Media Inc. (Paul E. Van Hook, pres, & John Dille Jr., chmn of bd). Sales price: \$4 million. FCC approved: July 29, 1974 [For the Record, Aug. 19, 1974]. Note: WKJG Inc. purchased station from original owners (Walter L. Thomas and associates) in 1957. Sales price: \$1,925,000 (with WKJG). FCC approved: March 13, 1957 [For the Record, March 18, 1957]. WKJG Inc. (John F. Dille, 15%; Truth Publishing Co., controlled by Mr. Dille and his family and publisher of the *Elkhart* [Ind.] *Truth*, 60%; Walter R. Beardsley, 25%) sold station to Television Communications Corp. in 1971 for \$6,072,445. FCC approved: March 10, 1971 [BROADCASTING, March 29, 1971]. Spun off to Federated Media when Television Communications Corp. was sold to Warner Communications Inc. [BROADCASTING, Feb. 7, 1972].

WGMI(TV) Gary (ch 56, now deleted)—Permittee: Family Stations Inc. (see Group Ownership). Previous owner: General Media Television Inc. (Earl B. Glickman, et al). Sales price: \$20,000 for CP. FCC approved: Feb. 24, 1971 [For the Record, March 8, 1971].

WHMB-TV Indianapolis (ch 40)—Licensed to LeSea Broadcasting Corp. (nonprofit corporation). Previous owner: White River Radio Corp. Former call letters: WURD(TV). Sales price: \$354,618. FCC approved: Aug. 15, 1972 [For the Record, Sept. 4, 1972].

WISH-TV Indianapolis (ch 8)—Licensed to Indiana Broadcasting Corp. (see Corinthian Broadcasting Corp. in Group Ownership). Station was merged with Corinthian Broadcasting into Dun & Bradstreet Companies Inc. for stock valued at \$137 million (with KXTV(TV) Sacramento, Calif.; KOTV(TV) Tulsa, Okla.; KHOU-TV Houston; and WANE-TV Fort Wayne, Ind.). FCC approved: April 14, 1971 [BROADCASTING, April 19, 1971]. Note: Indiana Bcstg. Corp. purchased WISH-TV from original owner, Universal Bcstg. Co. (C. Bruce McConnell and associates), in October 1956. Sales price: \$10 million (with WISH and WANE-AM-TV Fort Wayne). FCC approved: Oct. 10, 1956 [For the Record, Oct. 15, 1956].

WRTV(TV) Indianapolis (ch 6)—Licensed to McGraw-Hill Broadcasting Co. (see Group Ownership). Previous owner: Time-Life Bcstg Inc. Former call letters: WFBM-TV. Sales price (including KERO-TV Bakersfield and KGTV(TV) San Diego, both California; and KMGH-TV Denver): \$57,180,000. FCC approved: March 8, 1972 [BROADCASTING, March 13, 1972; May 15, 1972]. Note: Original owner, Consolidated TV & Radio Bcstrs Inc. (Harry M. Bitner interests) sold station to Time-Life in 1957 as part of a package deal including WFBM(AM), WOOD-AM-TV Grand Rapids, Mich., and WTCN-AM-TV Minneapolis for \$15,750,000. FCC approved: April 17, 1957 [For the Record, April 22, 1957].

WTHR(TV) Indianapolis (ch 13)—Licensed to Video Indiana, subsidiary of The Dispatch Printing Co. (see Group Ownership). Original owner: Avco Broadcasting Corp. (see Group Ownership). Original call letters: WLWI(TV). Sales price: \$17,650,000. FCC approved: Aug. 11, 1975 [For the Record, Sept. 1, 1975].

WLFI-TV Lafayette (ch 18)—Licensed to WLFI-TV Inc. (owned by Toledo Blade Co., with various media interests). [For the Record, Aug. 13, 1979]. Former owner: Wooster Republican Republican Printing Co. (Richard F. Shively and brother, Harold). Sales price: \$3,153,750. Note: Shively's sold license to Wooster Republican Printing Co. from R/JN Bcstg. Inc. [BROADCASTING, 5 Aug. 7, 1978]. WLFI sale approved September 1979 by FCC. Former owners: Sarks

TV Transfers

Tarzian Inc. (see Group Ownership). Former call letters: WFAM-TV. Sales price: \$250,000. FCC approved: Nov. 3, 1967 [For the Record, Nov. 13, 1967]. Former owner: Lafayette Bcstg. Inc. Sales price: \$65,000. FCC approved: May 15, 1959 [For the Record, May 25, 1959]. Original owner: Olney E. Richardson. Sales price: \$330,000 (with WASK(AM) Lafayette). FCC approved: Feb. 21, 1957 [For the Record, Feb. 25, 1957].

WSFD-TV Marlon (ch 31)—Licensed to R. David Boyer, trustee in bankruptcy. Transferred by: Geneco Broadcasting Inc. (Anthony R. Martin-Trigona, 81%, and others). Sales price: no consideration. FCC approved: May 8, 1969 [For the Record, May 19, 1969]. Note: Founded in 1962 by Eugene C. Thompson. Original call letters: WTAF-TV. Controlling interest sold to Northern Indiana Broadcasters (William N. Udell and others) in 1963. Northern Indiana sold 76% to Geneco, Oct. 31, 1968 for \$157,000.

WIPB-TV Muncie (ch 49)—Licensed to Ball State University. Original owner: Tri-City Radio Corp. (Donald A. Burton, 51%; William F. Craig estate, 46.5%, and others). Original call letters: WLBC-TV. Sales price: \$125,000. FCC approved: Oct. 26, 1971 [For the Record, Dec. 6, 1971].

WPTA-TV Roanoke (ch 21)—Licensed to WPTA-TV Inc., owned subsidiary of Combined Communications Corp. subsidiary of Gannett Co. following merger in June 1979 (see KTAR-TV Phoenix). CCC purchased station from Sarks Tarzian Inc. (see Group Ownership). Sales price: \$3,625,000. FCC approved: April 4, 1973 [For the Record, April 23, 1973].

WMSH-TV South Bend (ch. 46)—Licensed to Lester Sumrall Evangelistic Association; acquired CP from Gordon G. McKenzie, trustee of G&E Religious and Educational Broadcasting Corp. for \$496,000. FCC approved: June 10, 1977 [For the Record, June 27, 1977].

WIIL-TV Terre Haute (ch. 38)—Licensed to Bahakel Broadcasting Co. (see Group Ownership); acquired from Alpha Broadcasting Corp. for \$649,000. FCC approved: Feb. 28, 1977 [For the Record, March 21, 1977].

WTWO-TV Terre Haute (ch 2)—Licensed to Illiana Telecasting Corp., subsidiary of Fabri Development Co., 100% owned by Malcolm I. Glazer. Previous owner: Illiana Telecasting Corp. (James E. Sauter, Gordon Craig, Stephen F. Booth, James A. Beresford, George Hadden, John L. Booth, Richard L. Lindland, William D. Vogel and James F. Winter, trustees; see Booth American Co. in Group Ownership) forced to sell station because of common ownership rules. Sales price: \$4,650,000. FCC approved: July 18, 1975 [For the Record, Aug. 4, 1975]. Note: James E. Sauter, et al., purchased station from James Raymond Livesay, 25%, et al., in 1971. Sales price: \$5,000,000. FCC approved: Jan. 6, 1971 [For the Record, Jan. 18, 1971].

***WVUT-TV Vincennes (ch 22)**—Licensed to Board of Trustees for Vincennes University (Dr. Isaac K. Beckes et al.). Previous owner: Board of Trustees for Vincennes University (Clarence J. McCormick, Curtis Shake et al.). Sales price: No consideration. FCC approved: Sept. 16, 1976 [For the Record, Oct. 11, 1976]. Note: Transfer, which included *WVUB(FM) Vincennes, Ind., was for the purpose of a reconstitution of the board of directors.

Iowa

KCRG-TV Cedar Rapids (ch 9)—Licensed to Cedar Rapids TV Co. (*Cedar Rapids Gazette*). Original owners: Myron N. Blank, Harrison E. Spangler and associates, 70-2/3%; *Cedar Rapids Gazette*, 30%. Original call letters: KCRI-TV. Sales price: \$101,500 by *Cedar Rapids Gazette* of remaining 70% interest (with KCRG-AM). FCC approved: Aug. 12, 1954 [For the Record, Aug. 23, 1954].

WHO-TV Des Moines (ch 13)—Licensed to Robert H. Harter, Charles J. McKerns, Richard L. Braunstein and Davenport Bank & Trust Co., trustees of Daniel

David Palmer trust. Previous owner: Palmer Bcstg. Co. Sale price: \$0. FCC approved: Dec. 28, 1979.

WMT-TV Cedar Rapids (ch 2)—Licensed to WMT Inc. (see Norton Stns. in Group Ownership). Sold by American Broadcasting Stns. Inc. (Mrs. Helen Marks and family). Sales price: \$7,500,000 (with WMT-AM-FM). FCC approved: June 12, 1968 [For the Record, June 24, 1968]. Note: Founded by Mrs. Helen Marks and others in 1953.

KDUB-TV Dubuque (ch 40)—Licensed to Birney Ives Jr. (see Group Ownership) and family. Former owner: Lloyd Hearing Aid Corp. (Marvin E. Palmquist and Elizabeth L. Palmquist, 50% jointly; Andrew Palmquist, 16.67%; Christine Palmquist, 16.67%; Mary Palmquist, 16.66%). Sale price: \$1.5 million. FCC approved: Sept. 13, 1979. [BROADCASTING, Oct. 1, 1979]. Note: Station founded by Dubuque Communications Corp. (Gerald J. Green, 30.5%; Timothy M. Green, 30.5%). Sold to Lloyd Hearing Aid for \$35,000. FCC approved: June 29, 1976 [For the Record, July 19, 1976].

KCAU-TV Sioux City (ch 9)—Licensed to Forward of Iowa (see Forward Communications Stns. in Group Ownership). Sold by People's Broadcasting Corp. (Nationwide Mutual Insurance Co.). Sales price: \$3,500,000. FCC approved: Oct. 27, 1965. Former owners: Cowles Broadcasting Co. (see Group Ownership). Sold by Cowles in 1957 to People's for \$3 million with WNAX(AM) Yankton, S.D. Previous call letters: KVTV-TV.

KMEG-TV Sioux City (ch 14)—Licensed to Medallion Broadcasters Inc. (see Fetzer Broadcasting Stns. in Group Ownership). Sold by: Robert B. Donovan and others. Sales price: \$930,065. FCC approved: Aug. 13, 1969 [For the Record, Aug. 25, 1969]. Note: Founded in September 1967.

KTIV-TV Sioux City (ch 4)—Licensed to KTIV Television Co. (see Black Hawk Broadcasting Stns. in Group Ownership). Previous owner: KTIV Television Co. (100% owned by Perkins Brothers Co.). Sales price: \$3.3 million. FCC approved: March 28, 1974 [For the Record, April 15, 1974]. Note: Original owner, KTIV Television Co. (Perkins Brothers Co. [*Sioux City Journal* and *Journal-Tribune-KSCJ*], 50%; Dietrich Dirks, 36.75%, and others), sold 50% to Perkins Brothers Co. in 1965, giving Perkins Brothers 100% control. Sales price: \$2.2 million for 50%. FCC approved: May 26, 1965 [For the Record, May 31, 1965].

Kansas

KGLD-TV Garden City (ch 11)—See CKCT(TV) Great Bend below.

KLOE-TV Goodland (ch 10)—Licensed to KAYS Inc. (Ross Beach Jr., Robert E. Schmidt, and others, see Group Ownership under Kansas State Network). Original owner: Standard Electronics Corp. Sales price: \$152,500. FCC approved: July 13, 1962 [For the Record, July 23, 1962]. Original call letters: KWKT-TV.

CKCT(TV) Great Bend (ch 2)—Licensed to Kansas State Network Inc. (see Group Ownership). Original owners: Elmer C. Wedell and group. Sales price: \$1,037,500 (with KGLD(TV) Garden City, Kan., and KOMC(TV) McCook, Neb.). FCC approved: June 13, 1962 [For the Record, June 18, 1962].

KTVH-TV Hutchinson (ch 12)—Licensed to Wichita-Hutchinson Co. (93% owned by Minneapolis Star-Tribune Co.). Original owners: Hutchinson TV Inc. (John P. and Sidney F. Harris, R.J. Laubengayer, Howard O. Peterson and others). Sales price: \$1 million. FCC approved: Oct. 19, 1955 [For the Record, Oct. 24, 1955].

KSLN-TV Salina (ch 34, now deleted)—Licensed to Mid-America Bcstg. Corp. (James P. Sunderland, 50%; Ralph L. Weir Jr., 25%; Robert K. Weary, 25%). Sold by: Melvin L. Gleason and family. Sales price: \$43,000. FCC approved: Feb. 26, 1964 [For the Record, March 2, 1964].

WIBW-TV Topeka (ch 13)—Licensed to Stauffer Publications Inc. (see Group Ownership). Original owner: Capper Pub. Sales price: \$7 million (including Capper Pubs' WIBW(AM) and KCKN(AM) Kansas City, Kan. KCKN(AM) in turn was sold to Cy Blumenthal for \$110,000. FCC approved: Dec. 20, 1956 [For the Record, Dec. 24, 1956].

Kentucky

WBKO(TV) Bowling Green (ch 13)—Licensed to Bluegrass Media Inc. (Clyde G. Payne, 20%; Billy J. Bell, 10%; Charles M. Moure Jr., 10%; J. Joe Cheek, 10%; Powell Potts, 10%; Charles Hardcastle, 10%; J.R. Battersworth Jr., 10%; David C. Hancock, 10%; Howell Patton Jr., 10%). Previous owner: Professional Telecasting Systems Inc. (Lincoln International Corp., 100%). Sales price: \$1.75 million. FCC approved: July 14, 1976 [For the Record, Aug. 16, 1976]. Note: Founded as WLTV(TV) in 1962 by Argus Broadcasting Co. (George A. Brown Jr. and J.M. Walters). Sold in 1970 to Professional Telecasting Systems Inc. for \$1 million. FCC approved: June 11, 1970 [For the Record, June 22, 1970].

WKYT-TV Lexington (ch 27)—Licensed to Kentucky Central Television Inc. (Central Bank and Trust Co., executor of estate of Garvice D. Kincaid). Previous owner: Kentucky Central Television Inc. (owned 100% by Mid-Central Investment Co.). Sales price: No consideration. FCC approved: Jan. 21, 1976 [For the Record, Feb. 9, 1976]. Note: Original call letters were WLAP-TV, later WKXP-TV. Gilmore N. Nunn sold station (with WLAP-AM-FM) to Community Broadcasting Co. (Frederic Gregg Jr., Harry C. Feingold and Charles H. Wright) in 1957 for \$346,000. FCC approved: Jan. 17, 1957 [For the Record, Jan. 28, 1957]. Sold in 1958 to Taft Broadcasting Co. (see Group Ownership) for \$100,000 of which \$35,000 was paid for in agreement not to compete for five years. FCC approved: May 15, 1958 [For the Record, May 26, 1958]. Sold in 1967 to Kentucky Central Television Inc. for \$2.5 million. FCC approved: April 26, 1967 [For the Record, May 8, 1967].

WTVQ-TV Lexington (ch 62)—Licensed to Shamrock Bcstg. (owned by Roy E. Disney) Previous owners: Starr WTVQ Inc. (see Starr Broadcasting Group Inc. in Group Ownership). Sales price: Part of \$216 million deal. FCC approved: June 1979, (see BROADCASTING, June 11, 1979.) Original owner: WBLG-TV Inc., 50% owned by Roy B. White Jr. and 50% by Reeves Telecom Corp. (see Group Ownership). Original call letters: WBLG-TV. Sales price: \$1.5 million. FCC approved: Nov. 14, 1973 [For the Record, Nov. 26, 1973].

WDRB-TV Louisville (ch 41)—Licensed to Minneapolis Star and Tribune Co. Original owners: Consolidated Broadcasting Co. (Owsley and Edgerton Welsh, Arlie Howard, J.P. Morgan and others). Sales price: \$6.5 million [Approved: Changing Hands, Dec. 19]. MSTC publishes *Minneapolis Star* and *Tribune* and owns WTVH(TV) Wichita, Kan. John Cowles Jr. is chairman.

WEZI(TV) Louisville (ch 21, now deleted)—Permittee: South Central Broadcasting Corp. (group owner). Previous owner: Mid-America Broadcasting Corp. (Charles Sawyer). Sales price: \$25,000 for CP. FCC approved: Oct. 11, 1965 [For the Record, Oct. 18, 1965]. Note: Founded in 1954 by James F. Brownlee, Milton S. Trost, Harold Plunkett, Emmanuel Levi and group as WKLO-TV. Sold to Mr. Sawyer in 1955 for \$350,000 with WKLO.

WLKY-TV Louisville (ch 32)—Licensed to WLKY-TV Inc., owned by Combined Communications Corp., subsidiary of the Gannett Co. following merger in June 1979. CCC bought station from Sonderling Broadcasting Corp. (see Group Ownership). Sales price: \$8,330,000. FCC approved: April 4, 1973 [For the Record, April 23, 1973]. Note: Founded by Kentuckiana TV Inc. in 1961. Kentuckiana TV Inc. (George E. and Helen Egger and others) sold station to Sonderling group in 1967 for \$6,860,000. FCC approved: Dec. 13, 1967 [BROADCASTING, Dec. 18, 1967].

WXIX-TV Newport (ch 19)—Licensed to Metromedia Inc. (see Group Ownership). Previous owner: U.S. Communications of Ohio Inc. Sales price: \$3 million. FCC approved: Aug. 9, 1972 [BROADCASTING, Aug. 14, 1972]. Note: Previous owners: James G. Lang and Dean Stuhlmüller. Previous call letters: WNOP-TV. Messrs. Lang and Stuhlmüller sold CP in 1965 to D.H. Overmyer Communications Co. for \$100,000 and covenant not to compete. D.H. Overmyer Communications sold 80% of CP to U.S. Communications Corp. (a subsidiary of AVC Corp.) in 1967 for \$1 million (with 80% of CP's for KEMO-TV San Francisco; WBMO-TV Atlanta; WECO-TV Pittsburgh, and KJDO-TV Rosenberg, Tex.). Former call letters: WSCO-TV.

WKPD-TV Paducah (ch 29)—Licensed to Kentucky Authority for Educational TV. Former owner:

(100% owned by Lady Sarah McKinney-Smith). FCC approved: Feb. 28, 1978. Previous owner: WDXR-TV Inc. (George T. Baily, 50%; Lady Sarah McKinney-Smith, 50%). FCC approved: Dec. 19, 1974 [For the Record, Jan. 13, 1975]. Previous call letters WDXR. Note: FCC approved involuntary transfer of control to Mrs. McKinney-Smith as executrix of estate of E. Weaks McKinney-Smith, May 22, 1974 [For the Record, June 10, 1974].

Louisiana

KALB-TV Alexandria (ch 5)—Licensed to Lanford Telecasting Co. (see Lanford Stations in Group Ownership). Former owner: T.B. Lanford 99.2%. Sales price: \$333,155. FCC approved: Jan. 10, 1957 [For the Record, Jan. 14, 1957]. Note: Mr. Lanford originally owned 47.2% of station, purchased 52% from W.H. Allen for \$200,000 (with KALB-AM-FM). FCC approved: Aug. 31, 1955 [For the Record, Sept. 5, 1955].

WAFB-TV Baton Rouge (ch 9)—Licensed to Guaranty Bcstg. Corp. (Guaranty Bond & Finance Inc. and Guaranty Income Life Insurance Co., principally owned by George A. Foster Trust, 27%; George A. Foster Jr., 10%, and others). Sold by: Royal Street Corp. (WDSU-AM-FM-TV New Orleans). Price: \$2,970,000. FCC approved: Jan. 14, 1964 [For the Record, Jan. 20, 1964]. Note: Royal Street Corp. acquired control of WAFB Stns. in 1956 from Louis S. Prejean and associates by paying \$148,600 for 31.1% of the stock. It previously had owned 26.7%.

WRBT(TV) Baton Rouge (ch 33)—Licensed to Cyril E. Vetter. (Owned 100% by Cyril E. Vetter.). Former owner: Rush Broadcasting Corp. (Jules B. Leblanc III, 70%, and Vetter, 30%). Sale price: \$742,000. FCC approved: Jan. 9, 1979 [BROADCASTING, Jan. 29, 1979]. Note: Station founded by Richard O. Rush, Ramon V. Jarrell and Southern Educators Life Insurance Co. and sold to LeBlanc and Vetter.) Sale price: \$200,000 plus assumption of liabilities of \$2,560,190. FCC approved: March 12, 1976 [For the Record, March 29, 1976].

KLFY-TV Lafayette (ch 10)—Licensed to Texoma Broadcasters Inc. (see KWTX Stns. in Group Ownership). Previous owners: Paul H. DeClouet, Thomas A. DeClouet, Harold Delhommer, J.W. Mitchell, each 18.75% and others. Sales price: \$2,693,311. FCC approved: Jan. 27, 1965 [For the Record, Feb. 1, 1965].

KLPC-TV Lake Charles (ch 7)—Licensed to Calcasieu Television and Radio Inc. (Lake Charles Television Inc., 100% owned by G. Russell Chambers). Former owner: Calcasieu Television and Radio Inc. (Harry W. Chesley Jr., Ray Eder, et al). Sales price: \$2,050,000. FCC approved: Feb. 18, 1971 [For the Record, March 1, 1971]. Note: Station was sold by T.B. Lanford, 66-2/3%; Lewis M. Sepaugh Sr. and Jr., 33-1/3%; to Calcasieu Television Inc. (Henry W. Chesley Jr., 19.8%; Mary Ann Stein, 7.2%; Stan Musial, and 12 other stockholders with 4.7% each) in 1964. Sales price: \$2 million (with KPLC(AM)). FCC approved: June 27, 1964 [For the Record, July 13, 1964].

WDSU-TV New Orleans (ch 6)—Licensed to Cosmos Bcstg. of Louisiana Inc. (see Cosmos Bcstg. in Group Ownership). Original owner: WDSU-TV Inc. (wholly owned by Royal Street Corp.). Sales price: \$16 million. FCC approved: Nov. 29, 1972 [For the Record, Dec. 11, 1972].

WGNO-TV New Orleans (ch 26)—Licensed to General Media Inc. Previous owner: Communications Corp. of the South (Seymour Smith and family). Sales price: \$4 million. FCC approved: June 26 [Changing Hands, July 10]. General Media owns CATV systems in Rockford and Loves Park, Ill. and sold WCEE-TV in 1977. Previous owner: Communications Corp. of the South Inc. (Cascade Development Corp., 70%). Sales price: Exchange of stock. FCC approved: April 30, 1976 [For the Record, May 17, 1976]. Note: Founded in 1967 as WWOM-TV. Original owner was David W. Wagenvoord. Receiver in bankruptcy Dorothy R. Cowen sold station in 1971 to Communications Corp. of the South Inc. for \$300,000 (for CP). FCC approved: Dec. 29, 1971.

WJMR-TV New Orleans (ch 20, now deleted)—Permittee: Summitt Broadcasting Corp. (George A. Mayoral, 85%, Richard L. Voelker, 15%). CP sold by: Supreme Broadcasting Co. (Mr. & Mrs. Roy A. Nelson and others). Sales price: \$393,000 (with WNNR-AM-FM New Orleans). FCC approved: Nov. 20, 1968 [For the Record, Dec. 2, 1968].

WVUE(TV) New Orleans (ch. 8)—Licensed to Gaylord Broadcasting Co. (see Group Ownership); acquired from Screen Gems Stations, subsidiary of Columbia Pictures Industries, for \$12.5 million. FCC approved: June 30, 1977 [For the Record, July 18, 1977]. Note: Founded in 1958 as merger of Supreme Bcstg. Co. (ch. 20 WJMR-TV) 40%, and Coastal Television, 60%. Rust Craft bought Supreme Bcstg's 40% in 1962 for \$855,100. Screen Gems Broadcasting of Louisiana Inc. was purchased from Craft Bcstg. Co., 40%, for \$8 million. FCC approved: June 2, 1965.

KSLA-TV Shreveport (ch 12)—Licensed to KSLA-TV Inc. (Dolores LaVigne, 36.32%; Journal Publishing Co., 25.14%; Winston B. Linam, 18.45%). Previous owner: KSLA-TV Inc. (Journal Publishing Co., 55%; Dolores LaVigne, 20%; Winston B. Linam, 10%). Sales price: \$2,823,600. FCC approved: May 27, 1976 [For the Record, June 21, 1976]. Note: Former owner, Shreveport Television Co. (Henry E. Linam and associates), sold station in 1960 to KSLA-TV Inc. for \$3.4 million. FCC approved: May 25, 1960 [For the Record, May 30, 1960].

Maine

***WCBB(TV) Augusta (ch 10)**—Licensed to Colby-Bates-Bowdoin Educational Telecasting Corp. (Colby, Bates and Bowdoin colleges). Original owner: Richard S. Roble. Sales price: \$6,000. FCC approved: July 27, 1960 [For the Record, August 8, 1960].

WABI-TV Bangor (ch 5)—Licensed to Community Broadcasting Service (see Group Ownership). Sales price: \$125,000 for Murray Carpenter's 50% interest (with WABI(AM)). FCC approved: Oct. 7, 1953 [For the Record, Oct. 12, 1953].

WLBZ-TV Bangor (ch 2)—Licensed to WLBZ TV Inc. (see Maine Bcstg. System Stns in Group Ownership). Former owners: Murray Carpenter and wife. Sales price: \$600,000. Former call letters: WTWO(TV). FCC approved: May 15, 1958 [For the Record, May 26, 1958].

WVIT-TV Bangor (ch 7)—Licensed to Eastern Maine Broadcasting System Inc. (see Valley Communications Inc. in Group Ownership). Previous owner: Downeast Television Inc., debtor-in-possession. Original call letters: WEMT(TV). Sales price: \$530,000. FCC approved: Jan. 20, 1976 [For the Record, Feb. 2, 1976].

WMTW-TV Poland Spring (Portland) (ch 8)—Licensed to Mid New York Bcstg Corp. (see Mid New York Bcstg Stns in Group Ownership). Sales price: \$3,620,469 with WMTW-FM Mt. Washington, N.H. FCC approved: Nov. 8, 1967 [For the Record, Nov. 20, 1967]. Previous owner: Dolphin Enterprises Inc. (Jack and Miriam Paar). Sold by John W. Guider, Horace A. Hildreth, Peter Anderson and others. Sales price: \$3,075,000 (with WMTW-FM). FCC approved: April 15, 1964 [For the Record, April 27, 1964].

WAGM-TV Presque Isle (ch 8)—Licensed to Aroostook Bcstg. Corp. (see Community Broadcasting Service in Group Ownership). Former owner: Harold D. Glidden. Sales price: \$525,000 (with WAGM(AM) and WABM(AM) Houlton, Me.). FCC approved: Sept. 26, 1957 [For the Record, Sept. 30, 1957].

Maryland

WJZ-TV Baltimore (ch 13)—Licensed to Westinghouse Broadcasting Co. (see Group Ownership). Original owners: Ben Cohen, Herman Cohen and associates. Former call letters: WAAM-TV. Sales price: \$4.4 million. FCC approved: June 28, 1957 [For the Record, July 1, 1957].

WTBO-TV Cumberland (ch 17, now deleted)—Licensed to Tennessee Valley Bcstg. Corp. Original owners: Maryland Radio Corp. (Howard L. Chernoff and associates). Sales price: \$110,000 (with WTBO(AM)). FCC approved: Sept. 1, 1954 [For the Record, Sept. 16, 1954].

WHAG-TV Hagerstown (ch 25)—Licensed to WHAG TV Inc. (Samuel Magazine, 50%; Sheldon Magazine, 50%). Previous owner: WHAG TV Inc. (Adler Communications Corp., 51.2%). Sales price: \$101,350. FCC approved: Sept. 18, 1972 [For the Record, Oct. 30, 1972].

WBOC-TV Salisbury (ch 16)—Licensed to WBOC Inc. (see Baltimore Sunpapers Stns. in Group Ownership). Previous owner: John W. Downing and associates. Sales price: \$1,211,246 with WBOC(AM). FCC

approved: July 26, 1961 [For the Record, August 7, 1961].

Massachusetts

WCDC(TV) Adams (ch 19)—Licensed to Albany Television Inc. (see Poole Broadcasting in Group Ownership). Former owner: Capital Cities Broadcasting Corp. (see Capital Cities Communications Inc. in Group Ownership). Sales price: \$19 million (with WTEN(TV) Albany, N.Y.). FCC approved: Feb. 24, 1971 [BROADCASTING, March 1, 1971]. Note: Capital Cities purchased station from original owner, Greylock Bcstg. Co., in 1957. Former call letters: WMTG-TV. Sales price: \$379,206. FCC approved: Feb. 7, 1957 [For the Record, Feb. 11, 1957].

WSBK-TV Boston (ch 38)—Licensed to New Boston Television Inc. (Storer Broadcasting Co., see Group Ownership). Former owners: Boston Catholic Television Center, 50%, and Austin A. Harrison, 10%. Former call letters: WIHS-TV. Sales price: \$2,276,513.16. FCC approved: July 27, 1966 [For the Record, Aug. 8, 1966].

WLVI-TV Cambridge (ch 56)—Licensed to Kaiser Broadcasting of Massachusetts Inc., 100% owned by Kaiser Broadcasting Co. (see Kaiser Stns in Group Ownership). Former owner: Kaiser-Globe Broadcasting Corp. (90% owned by Kaiser Broadcasting Corp. and 10% by Globe Publishing Co.). Former call letters: WKBG-TV. Sales price: no consideration. FCC approved merger of Kaiser Broadcasting Corp.'s five independent UHF's (including WKBG-TV) and Field Communications Corp.'s one independent UHF in May 1973 [BROADCASTING, May 14, 1973]. Note: Former call letters: WHXR-TV. Sold by Harvey Radio Laboratories Inc. to WKBG Inc. (Kaiser Broadcasting Corp., 50%; Globe Newspaper Co., 50%) in 1966 for \$1,750,000 (with WXHR-AM-FM). FCC approved: Oct. 22, 1966 [For the Record, Oct. 31, 1966]. Kaiser bought 40% of Globe's holdings in 1968. Kaiser Broadcasting Co. acquired the remaining 10% from Globe in 1974 [BROADCASTING, Jan. 28, 1974].

WTEV(TV) New Bedford (Providence, R.I.) (ch 6)—Licensed Pulitzer Publishing Co. (see Group Ownership and Newspaper Crossownership). Previous owner: WGAL Television Inc. (Steinman Stations, see Group Ownership). Sales price: \$45 million for WTEV and WGAL-TV Lancaster Pa. [Approved: Changing Hands, Oct. 23, 1978]. Former owners: E. Anthony & Sons, 55%; New England Television Co., 45%. Sales price: \$5,775,000. FCC approved: April 6, 1966 [For the Record, April 11, 1966].

WHYN-TV Springfield (ch 40)—Licensed to The WHYN Stations Corp. (see Guy Gannett Broadcasting Services in Group Ownership). Former owners: Hampden-Hampshire Corp. (William Dwight and Charles N. DeRose and families, 50%; Republican TV Inc. (employee and beneficial funds of *Springfield Republican News and Union*), 50%). Sales price: \$3,850,000 with WHYN-AM-FM plus agreement not to compete. FCC approved: June 7, 1967 [For the Record, June 19, 1967]. Note: Dwight DeRose group originally sold station to Hampden-Hampshire for \$250,000 for 50% interest by Republican TV Inc. (with WHYN-AM-FM). FCC approved: July 21, 1954 [For the Record, July 26, 1954].

WJZB-TV Worcester (ch 14)—Licensed to Capital Communications Corp. (see Springfield TV Broadcasting Corp. in Group Ownership). Original owner: Salisbury Broadcasting Corp. (Fox, Wells & Rogers, 30.4%; Kenneth P. and Milton P. Higgins, 9.9% and others). Original call letters: WWOR-TV. Sales price: 20% stock interest in Springfield TV. FCC approved: Oct. 15, 1958 [For the Record, Oct. 20, 1958].

WSMW-TV Worcester (ch. 27)—Licensed to Sibos Inc. (Melvin Simon, 45%; Irwin Katz, 45%, and Fred Simon, 10%); acquired from State Mutual Life Assurance Co. of America for \$550,000. FCC approved: April 21, 1977 [For the Record, May 2, 1977].

Michigan

WXON(TV) Allen Park (Detroit) (ch 20)—Licensed to WXON-TV Inc. (principally owned by Aben Johnson). Previous owner: United Bcstg. Inc.

TV Transfers

Original call letters: WJMY(TV). Sales price: \$233,952. FCC approved: June 1972 [BROADCASTING, June 5, 1972]. Note: Founded by Robert M. Paar in 1962. CP sold to Triangle Bcstg. Co. (Robert P. Sanos, 20% and others) in 1962 for \$45,000. Sold to United Bcstg. in 1964 for \$115,000. FCC approved: July 8, 1964 [For the Record, July 13, 1964].

WUHQ-TV Battle Creek (ch 41)—Licensed to Channel 41 Inc. (John W. and William Lawrence, as family group, 53%). Original owner: Channel 41 Inc. (John W. and William Lawrence, as family group, 47%; and others). Acquisition of positive control of licensee through purchase of stock from William Betts, Robert Braun, et al approved by FCC, May 30, 1974 [For the Record, June 17, 1974].

WNEM-TV Bay City (ch 5)—Licensed to Meredith Corp. (see Group Ownership). Sold by Gerity Broadcasting Co. (James Gerity Jr.). Sales price: \$11.5 million. FCC approved: April 16, 1969 [For the Record, April 21, 1969]. Note: Founded by Gerity Broadcasting in February 1954.

WWTV(TV) Cadillac (ch 9)—Licensed to Wilson Communications Inc. (Ralph C. Wilson). Former owner: Fetzer Broadcasting Co. (John E. Fetzer, 49.99%; Carl E. Lee, A. James Ebel, C.E. Ellerman, et al, 15.7%). Sale Price: \$6 million (with WWUP-TV Sault Ste. Marie, Mich.). FCC approved: December 1978. Note: Original owner, Sparton Broadcasting Co. (owned by Sparton Corp., formerly Sparks-Withington Co.), sold station to Fetzer Television Inc. in 1958 for \$1 million. FCC approved: July 24, 1958 [For the Record, Aug. 4, 1958].

WKBD-TV Detroit (ch 50)—Licensed to Kaiser Broadcasting Co., 77.5% owned by Kaiser Broadcasting Corp. (see Group Ownership) and 22.5% by Field Communications Corp. (owned by Field Enterprises Inc., Chicago). Original owner: Kaiser Broadcasting Corp. (100%). Sales price: no consideration. FCC approved merger of Kaiser Broadcasting Corp.'s five independent UHF's (including WKBD-TV) and Field Communications Corp.'s one independent UHF in May 1973 [BROADCASTING, May 14, 1973].

WWJ-TV Detroit (ch 4)—Licensed to Post-Newsweek Stations (see Group Ownership and Newspaper Crossownership). Original owner: Evening News Association (see Group Ownership and Newspaper Crossownership). Station was traded for Post-Newsweek's WTOP-TV Washington to comply with FCC's crossownership rules [Approved: Changing Hands, May 22, 1978].

WXYZ-TV Detroit (ch 7)—Licensed to WXYZ Inc. (see ABC Stns in Group Ownership). Original owner: American Bcstg. Co. Note: This was change of ownership when ABC merged with United Paramount Theaters Inc. FCC approved: Feb. 9, 1953 [For the Record, Feb. 16, 1953].

WJRT-TV Flint (ch 12)—Licensed to Northwest Publications Inc. (Knight-Ridder Newspapers Inc.). Previous owner: Poole Broadcasting Co. Sales price: \$49,631,950 for WJRT-TV, WTEN(TV) Albany, N.Y.; WPRI-TV Providence, R.I. and WCDC(TV) Adams, Mass. [Approved: Changing Hands, Jan. 9, 1978]. Sold by: Goodwill Stns. Inc. (G.A. Richards trusts, John F. Patt, Worth Kramer and others). Sales price: \$6 million. FCC approved: July 29, 1964 [For the Record, Aug. 10, 1964].

WMCN(TV) Grand Rapids (ch 23, now deleted)—Licensed to Peninsular Bcstg. Co. (H&B Balaban Corp., 50%; John D. Loeks, 33 1/3%; Howard W. Freck, 16 2/3%). Note: H&B Balaban purchased interest from E.A. McCready and present minority stockholders. Sales price: \$7,500. FCC approved: Sept. 12, 1956 [For the Record, Sept. 17, 1956].

WOTV(TV) Grand Rapids (ch 8)—Licensed to Manhattan Cable Television (owned by Time Inc.). Original owner: Consolidated TV & Radio Bcstrs. Inc. (Harry M. Bitner interests). Former call letters: WOOD-TV. Sales price: Part of a package deal, including WOOD-AM-TV, WTCN-AM-TV Minneapolis and WFBM-AM-TV Indianapolis, for \$15,750,000. FCC approved: April 17, 1957 [For the Record, April 22, 1957]. Note: Mr. Bitner's interests purchased WOOD-TV in September 1951 for \$1,382,086 from Leonard A. Versluis (call letters then WLAV-TV) [For the Record, Sept. 24, 1951].

WZZM-TV Grand Rapids (ch 13)—Licensed to Wometco Enterprises (see group Ownership). Previous owner: Synergistic Communications Corp. (West Michigan Telecasters stockholders, 55%; Henry M. Hogan Jr., Paul Neal Averill and Elinor Bunin, 45% as a group). Sales price: \$14 million. (Approved: Changing Hands, Dec. 19, 1978). Previous owners: West Michigan Telecasters Inc. (William C. Dempsey and others). FCC approved: Sept. 17, 1969 [For the Record, Sept. 29, 1969]. Note: Began operation Nov. 1, 1962, on interim basis whereby all four applicants operated on a cooperative basis. West Michigan Telecasters began operating station Jan. 25, 1965.

WTOM-TV Cheboygan (ch 4)—Licensed to WPBN-TV & WTOM-TV Inc. (See WPBN-TV Traverse City, Mich.).

WIRN(TV) Ironwood (ch 12, now deleted)—Licensed to Lake Superior Bcstg. Co. (*Marquette* [Mich.] *Mining Journal*). Former owners: William J. Johnson and wife and others. Former call letters: WJMS-TV. Sales price: \$10,000 (for construction permit). FCC approved: Jan. 8, 1958 [For the Record, Jan. 13, 1958].

WTOM-TV Lansing (ch 54, now deleted)—Licensed to Inland Bcstg. Co. Original owner: Lansing Bcstg. Co. (John C. Pomeroy and associates). Original call letters: WILS-TV. Sales price: Lease with option to purchase at \$166,254. FCC approved: Sept. 21, 1954 [For the Record, Sept. 27, 1954].

WLUC-TV Marquette (ch 8)—Licensed to WLUC Inc. (see Post Corp. Stns. in Group Ownership). Previous owner: Morgan Murphy. Sales price: \$3.1 million (with WLUK-TV Green Bay, Wis.). FCC approved: Jan. 6, 1965 [For the Record, Jan. 11, 1965]. Note: Founded in 1954 as WAGE-TV by Jerome Sill and H.R. Herzberg. Sold in 1955 to *Mining Journal*-Frank Russell group for \$20,000 and call letters changed to WDMJ-TV. Control sold in 1959 to Morgan Murphy in stock transaction for overall consideration of \$250,000 plus assumption by buying corporation of obligations totaling \$102,000 and securing of notes totaling \$160,000, with call letters changed to WLUC-TV.

WILX-TV Onondaga (ch 10)—Licensed to A-T-O Communications Inc. Original owner: Television Corp. of Michigan (Howard E. Wilson and family principal owners). Sales price: \$12 million. [Approved: Changing Hands, Oct. 23, 1978]. A-T-O Communications is subsidiary of A-T-O Inc., Willoughby, Ohio.

WEYI-TV Saginaw (ch 25)—Licensed to Ziff-Davis. Previous owner: Rust Craft (see WJKS-TV Jacksonville) (see Group Ownership). Previous owner: Lake Huron Bcstg. Corp. Former call letters: WKNX-TV. Sales price: \$16 million. FCC approved: Feb. 17, 1972 [For the Record, March 13, 1972].

WWUP-TV Sault Ste. Marie (ch 10)—Licensed to Wilson Communications Inc. (Ralph C. Wilson). Former owner: Fetzer Broadcasting Co. (John E. Fetzer, 49.99%; Carl E. Lee, A. James Ebel, C.E. Ellerman, et al, 15.7%). Sale price: \$6 million (with WWTV(TV) Cadillac, Mich.). Note: See WWTV(TV) Cadillac (above).

WPBN-TV Traverse City (ch 7)—Licensed to WPBN-TV & WTOM-TV Inc., owned by United States Tobacco Co. (Publicly owned: Louis F. Bantle is president and chairman). Original owner: Lester Biederman and three others. Sale price: \$3.5 million. (with WTOM-TV Cheboygan, Mich., satellite of WPBN-TV). FCC approved: Sept. 12, 1979 [BROADCASTING, Oct. 1, 1979].

Minnesota

KCMT(TV) Alexandria (ch 7)—Licensed to Central Minnesota Television Co. (see Group Ownership). Previous owner: Central Minnesota Television Co. (Thomas Barnstable Jr., Bruce Barnstable, Harris Widmer, Philip Vogel and Rozel Barnstable, executors). Sales price: no consideration. FCC approved: Nov. 18, 1974 [For the Record, Dec. 2, 1974]. Note: Earlier in 1974, FCC granted involuntary transfer of control of licensee from Thomas K. Barnstable to Rozel Barnstable, Thomas K. Barnstable Jr., Bruce Barnstable, Philip Vogel and Harris W. Widmer, executors of estate of Mr. Barnstable. FCC approved: Aug. 26, 1974 [For the Record, Sept. 16, 1974].

KAAL(TV) Austin (ch 6)—Licensed to Minnesota-Iowa TV Co. (see Black Hawk stations in Group Ownership). Former call letters: KAUS-TV. Original owner: Minnesota-Iowa Television Co. (Chester A. Weseman, George Wilson, Martin Bustad, Harold Westby and Albert W. Smith). Former call letters:

KMMT(TV). Sales price: \$41,000 (with KAUS[AM] Austin). FCC approved: Oct. 29, 1958 [For the Record, Nov. 3, 1958].

KDAL-TV Duluth (ch 3)—Licensed to KDAL Inc. (see Tribune Stns. in Group Ownership). Previous owner: estate of Dalton LeMasurier. Sales price: \$3.3 million with KDAL(AM). FCC approved: Dec. 7, 1960 [For the Record, Dec. 19, 1960].

KDLH-TV Duluth (ch 3)—Licensed to Palmer Bcstg Co. (see group ownership). Previous owner: KDAL Inc., subsidiary of WGN Continental Broadcasting Co. Previous call letters: KDAL. Sales price: \$7.25 million. FCC approved: Jan. 10, 1979.

KEYC-TV Mankato (ch 12)—Licensed to Lee Enterprises Inc. (see Group Ownership). Original owner: Walter K. Mickelson and associates. Sales price: \$400,000 in aggregate. FCC approved: Feb. 24, 1960 [For the Record, Feb. 29, 1960].

WCCO-TV Minneapolis (ch 4)—Licensed to Midwest Radio-Television Inc. (MTC Properties Inc., 53%; Minneapolis Star & Tribune Co., 47%). Previous owner: Midwest Radio-Television Inc. (Mid-Continent Radio-TV Inc., 53%; Minneapolis Star & Tribune Co., 47%). Sales price (including WCCO-AM-FM): \$11,760,000. FCC approved: July 12, 1976 [For the Record, July 26, 1976]. Note: Began operating as WTCN-TV in 1949. Original owner: Mid-Continent Radio-TV Inc. (Northwest Publications Inc., 50%; Minnesota Tribune Co., 50%) sold station in 1952 to Midwest Radio-Television Inc. (Mid-Continent Radio-TV Inc., 53%; CBS, 47%) in an exchange of properties. FCC approved: July 31, 1952 [For the Record, Aug. 4, 1952]. CBS sold its 47% interest to Minneapolis Star & Tribune Co. in November 1954 for \$3,950,000.

WDIO-TV Duluth (ch 10)—Licensed to Channel 10, Inc.; owner Harcourt Brace Jovanovich, William Jovanovich chairman. Previous owner: Channel 10 Inc. principally owned by Frank Befrea and others. Sales price: \$5,000,000. FCC approved: March 31, 1978.

WIRT-TV Hibbing (ch 13)—See WDIO-TV above.

WTCN-TV Minneapolis (ch 11)—Licensed to WTCN Television Inc. (see Metromedia Inc. in Group Ownership). Previous owner: WTCN Television Inc. (100% owned by Chris-Craft Industries Inc.). FCC approved: June 1972 [BROADCASTING, June 26, 1972]. Note: Founded by Robert Butler and associates in 1953. Sold to Harry M. Bitner interests in 1959 for \$1,815,000. Bought by Time-Life Broadcast Inc. in package transaction including WTCN, WOOD-AM-FM-TV Grand Rapids and WFBM-AM-TV Indianapolis in 1957 for \$15,750,000. Purchased by Chris-Craft in 1964 for \$3.9 million. FCC approved: Aug. 24, 1964 [For the Record, Aug. 31, 1964].

KTTC(TV) Rochester (ch 10)—Licensed to KTTC Television Inc. (a wholly owned subsidiary of Quincy Newspapers Inc.). Previous owner: Southern Minnesota Broadcasting Co. (G. David Gentling, 100%). Sales price: \$4,250,000. FCC approved: May 6, 1976 [For the Record, May 24, 1976]. Note: Began operating as KROC-TV in 1953. Original owner: Southern Minnesota Broadcasting Co. (Agnes P. Gentling and others), transferred control of station to Southern Minnesota Broadcasting Co. (G. David Gentling and others) in 1963 for \$438,000. Deal included KROC(AM). FCC approved: April 1, 1963 [For the Record, April 8, 1963].

KMSP-TV St. Paul (ch 9)—Licensed to United TV Inc. (20th Century-Fox Film Corp.). Former owner: National Theaters. Sales price: \$3.5 million. FCC approved: Oct. 29, 1959 [For the Record, Nov. 9, 1959]. Note: Founded as KETD-TV by Lee L. Whiting and group. Morris T. Baker and associates bought 75% for \$300,000 in 1954 [For the Record, Sept. 20, 1954]. Thomas P. Johnson, Seymour Weintraub and associates bought 100% for \$1.14 million plus assumption of obligations amounting to \$315,452 (with KEYD[AM], later sold) in 1956 [For the Record, June 4, 1956]. Call letters changed to KMGM-TV when Loew's Inc. bought 25% interest. National Telefilm Assoc. bought 75% interest for \$650,000 in 1957 [For the Record, Dec. 2, 1957]; remaining 25% from Loew's Inc. for \$130,000 in 1958 [For the Record, Feb. 10, 1958]. National Theaters bought KMGM-TV for \$11 million (with WNTA-AM-FM Newark, N.J. [New York City area]) in 1959 [For the Record, March 9, 1959].

KNMT(TV) Walker (ch 12)—Licensed to Central Minnesota Television Co. (see Group Ownership). Previous owner: Central Minnesota Television Co.

(Thomas Barnstable Jr., Bruce Barnstable, Harris Widmer, Philip Vogel and Rozel Barnstable, executors). Sales price: no consideration. FCC approved: Nov. 18, 1974 [For the Record, Dec. 2, 1974]. Note: Earlier in 1974, FCC granted involuntary transfer of control of licensee from Thomas K. Barnstable to Rozel Barnstable, Thomas K. Barnstable Jr., Bruce Barnstable, Philip Vogel and Harris W. Widmer, executors of estate of Mr. Barnstable. FCC approved: Aug. 26, 1974 [For the Record, Sept. 16, 1974].

Mississippi

WLOX-TV Biloxi (ch 13)—Licensed to WLOX Bcstg. Co. (James S. Love III, Jo Love Little & Mary E. Love McMillan (as a family group). Previous owners: Estate of J. S. Love, Jr., Mrs. J. S. Love, Jr., & James S. Love III (as a family group). Sale price: \$0 (transfer voting control). FCC approved: May 5, 1978.

WDAM-TV Hattiesburg (ch 9, now deleted)—Licensed to Lion TV Corp. WDSU Bcstg. Corp. (WDSU-AM-FM-TV New Orleans) purchased 51% of station from Dave A. Matison Jr., Harold M. Matison and Milton J. Fine. Sales price: \$51,000. FCC approved: Sept. 19, 1956 [For the Record, Sept. 24, 1956].

WAPT-TV Jackson (ch 16)—Licensed to Clay Communications Inc. (see Group Ownership). Sold to Clay by previous owner Television America Sixteen Inc. for \$7,905,878. FCC approved: Nov. 19, 1979. Previous owner: American Public Life Broadcasting Co. (Lewis C. Hopper, Curtis D. Roberts, Robert G. Nichols, William Neville III, Louis A. Farber and Russell Birmingham). Former owner: American Public Life Broadcasting Co. (owned 100% by American Public Life Insurance Co.). Sales price: \$500,000 plus assumption of approximately \$3 million in liabilities. FCC approved: March 18, 1976 [For the Record, March 29, 1976].

WHTV-TV Meridian (ch 24)—Licensed to Central Television Inc. (Frank K. Spain, 80% et al). Previous owner: Delta Communications Corp. (F. Carrington Weems, pres. et al). Sales price: \$30,000. FCC approved: March 23, 1972 [For the Record, April 17, 1972].

Missouri

KFVS-TV Cape Girardeau (ch 12)—Licensed to American Hirsch Broadcasting Co., owned by American Family Corp. (see Group Ownership). Original owner: Hirsch Broadcasting Co. (Oscar C. Hirsch and family). Sale price: \$22,235,984. FCC approved: April 4, 1979 [BROADCASTING, April 30, 1979].

KHQA-TV Hannibal (ch 7)—Licensed to Lee Enterprises Inc. (see Group Ownership). Original owners: Courier Post Pub. Co. acquired 20% interest in Lee Bcstg. Inc. FCC approved: July 1, 1953 [For the Record, July 13, 1953].

KRCG-TV Jefferson City (ch 13)—Licensed to Mid-America Television Co. (see Group Ownership). Former owner: William H. Weldon. Sales price: \$3,150,000 (with KNOS[AM]) Jefferson City, and KMOS-TV Sedalia, both Missouri). FCC approved: July 13, 1966 [For the Record, July 18, 1966].

KODE-TV Joplin (ch 12)—Licensed to Gilmore Bcstg. Corp. (see Group Ownership). Original owner: WSTV Inc. (Jack Berman and associates). Sales price: \$1.85 million (with KODE[AM]). FCC approved: May 23, 1962 [For the Record, May 28, 1962]. Note: Founded by Austin Harrison and associates as KSWM-TV. Sold in 1956 to WSTV Inc. for \$591,000 (with KSWM-AM).

KTVJ-TV Joplin (ch 16)—Licensed to Mid America Broadcasting (98% controlled by Kansas State Network, see Group Ownership). Original owner: Mid America Broadcasting (Virginia S. Hickey, William Burton, et al.). Former call letters: KUHI-TV. Sales price: \$1,111,732. FCC approved: April 29, 1975 [For the Record, May 12, 1975].

KBMA-TV Kansas City (ch. 41)—Licensed to Westport Television Inc., subsidiary of Scripps Howard Broadcasting Co. (see Group Ownership); acquired from Benno C. Schmidt and BMA Corp for \$7.5 million. FCC approved: Sept. 15, 1977 [For the Record, Oct. 3, 1977].

KCMO-TV Kansas City (ch 5)—Licensed to Meredith Corp. (see Group Ownership). Original owners: KCMO Bcstg. Co. (T.L. Evans and Lester E. Cox). Sales price: \$2 million (with KCMO-AM-FM).

FCC approved: Nov. 12, 1953 [For the Record, Nov. 23, 1953].

***KCPT-TV Kansas City (ch 19)**—Licensed to Community Service Broadcasting of Mid-America Inc. Original owner: School District of Kansas City, Mo. Former call letters: *KCS-D-TV. Sales price: \$22,226. FCC approved: Dec. 10, 1971 [For the Record, Feb. 14, 1972].

KCTY-TV Kansas City (ch 25, now deleted)—Licensed to Allen B. DuMont Labs Inc. Original owner: Empire Coil Co. Sales price: \$1 and assumption of certain obligations. FCC approved: Dec. 31, 1953 [For the Record, Jan. 11, 1954].

KMBC-TV Kansas City (ch 9)—Licensed to Metromedia Inc. (see Group Ownership). Previous owner: Cook Paint & Varnish Co. Sales price: \$9.56 million with KMBC(AM), KMOS-TV Sedalia, Mo., and KFRM(AM) Concordia, Kan. FCC approved: July 26, 1961 [For the Record, August 7, 1961]. Note: Metromedia has sold KMOS-TV and KFRM(AM) to other parties. KMBC stations were founded by Arthur B. Church and sold to Cook in 1954 for \$1.75 million. Cook which at that time owned WHB-TV Kansas City, sharing time on ch. 9 with KMBC-TV, sold WHB(AM) to Mid-Continent Bcstg. Co. for \$400,000 and surrendered the license for WHB-TV.

WDAF-TV Kansas City (ch 4)—Licensed to Taft Bcstg. Co. (see Group Ownership). Previous owner: Transcontintal TV Corp. Sales price: \$26.9 million (with WDAF-AM-FM and WGR-AM-FM-TV Buffalo, N.Y. and WNEP-TV Scranton, Pa.). FCC approved: Feb. 19, 1964. Note: Founded by *Kansas City Star* and *Times*. Sold to National Theaters for \$7.6 million (with WDAF-AM-FM) in 1958 under divestiture order following consent judgment in 1957 in civil antitrust suit brought by the Department of Justice against the Kansas City Star Co. National Theaters sold stations to TTC for \$9 3/4 million in 1960.

KPOB-TV Kirksville (ch 3)—Licensed to Turner-Farrar Association (see Group Ownership). Previous owner: Turner-Farrar Association (partnership of O.L. Turner; O.L. Turner, trustee of Turner trust; Ethel M. Turner; and Bernice Horning, executrix of estate of Harry B. Horning). Sales price: none. FCC approved: Nov. 7, 1974 [For the Record, Nov. 25, 1974]. Note: Earlier in 1974 FCC granted involuntary transfer of control of Turner-Farrar Association (partnership) from Harry R. Horning to Bernice Horning, executrix of estate of Mr. Horning. FCC approved: Aug. 30, 1974 [For the Record, Sept. 16, 1974].

KQTV-TV St. Joseph (ch 2)—Licensed to Elba Development Corp. (Malcolm Glazer). Former owner: Amature Group Inc. (see Group Ownership). Sale price: \$9 million. FCC approved: Sept. 10, 1979. [BROADCASTING, Oct. 1, 1979]. Note: Founded by Barton Pitts in September 1953. Sold to Kenyon Brown-Bing Crosby group in December 1955 for \$550,000 and \$200,000 in liabilities. Sold to Jesse D. Fine family in 1957 for \$841,091 with KFEQ(AM) St. Joseph. Sold in 1963 to Mid-States Broadcasting Corp. (later Panax Corp.) for \$1,750,000 with KFEQ(AM) and KLIK(AM) Jefferson City, Mo. Panax Corp. (formerly Mid-States Broadcasting) sold station as KFEQ-TV in 1959 for \$3,150,000 to Intermedia Inc. which sold it to Amature Group Inc. (see Group Ownership) in July 1973 for \$4,677,500 [BROADCASTING, July 16, 1973].

KDNL-TV St. Louis (ch 30)—Licensed to Evans Broadcasting Corp. (Thomas M. Evans, 30%; E.P. Evans, 30%; B. Loomis, 30%; Jack Petrik, 10%). Previous owner: Evans Broadcasting Corp. (Thomas M. Evans, 100%). Sales price: No consideration. FCC approved: July 8, 1976 [For the Record, Aug. 2, 1976]. Note: Sold in 1968 by Greater St. Louis Television Corp. (Boyd W. Fellows and others) to Evans Broadcasting Corp. for \$40,500. FCC approved: July 19, 1968 [For the Record, July 29, 1968].

KMOX-TV St. Louis (ch 4)—Licensed to CBS Inc. (see Group Ownership). Former owners: Robert T. Convey and associates, *St. Louis Globe-Democrat* [Newhouse interests], 800 N. 12th Inc. [Elzey Roberts], KSTP Inc., and others. Sales price: \$4 million. Original call letters: KWK-TV. FCC approved: Oct. 23, 1957 [For the Record, Oct. 28, 1957]. Note: Conditioned on CBS disposal of permit for ch. 11 in St. Louis.

KTVI-TV St. Louis (ch 2)—Licensed to Newhouse Broadcasting Corp. (see Group Ownership). Sold by: Paul E. Peltason, 34.1%; Harry Tenenbaum, 34.1%; and others, 5.8% (Newhouse already owned 26%). Sales price: \$7,576,778 for 74%. FCC approved: June 10, 1964 [For the Record, June 22, 1964].

KMOS-TV Sedalia 9 (ch 6)—Licensed to Board of Regents, Central Missouri State University, Byron Constance president. Previous owner: Mid-America Television Corp. (see group ownership). Sale price: \$1,000. FCC approved: June 6, 1978. Note: Founded by Milton J. Hinlein and others; sold to Cook Paint & Varnish Co. in 1958 for \$50,000. Purchased by Metromedia Inc., and then sold to Jefferson TV Co. in 1961 for \$200,000.

KMTC-TV Springfield (ch 27)—Licensed to Kenneth E. Meyer, 33%; Meyer Communications, 17%; H. C. Wattner, 15% and others. Previous owner: Steve W. Ball, Inks Franklin and Burks Development Co. Sales price: \$1,056,700. FCC approved: Jan. 31, 1978.

KOLR-TV Springfield (ch 10)—Licensed to Independent Broadcasting Co. (J.H.G. Cooper, 25%; John O. Cooper, 26%; James H. Cooper, 26%). Previous owner: Independent Broadcasting Co. (J.H.G. Cooper 77%). FCC granted relinquishment of positive control of licensee through transfer of stock. FCC approved: Aug. 30, 1974 [For the Record, Sept. 16, 1974].

KYTV-TV Springfield (ch 3)—Licensed to TV 3 Inc. (Harte-Hanks Communications Inc., see Group Ownership). Previous owner: Springfield Television Inc. Sales price: \$20 million plus \$582,500 for agreement not to compete. [Approved: Changing Hands, Oct. 30, 1978]. Harte-Hanks acquired Southern Communications in merger [BROADCASTING, June 26, 1978]. 50% of voting stock of Springfield Television Inc., transferred from Lester L. Cox (749 shares) and wife, Claudine B. Cox (1 share), and Lynn E. Bussey (749 shares) and wife, Virginia Cox Bussey (1 share), to same person d/b as Grand Prairie Investment Co. of which they are sole owners, in same proportion. No consideration. FCC approved: Oct. 29, 1970 [For the Record, Nov. 16, 1970].

Montana

KTVQ(TV) Billings (ch 2)—Licensed to the Montana Network (see Garryowen Stns. in Group Ownership). Original owners: Joseph S. Sample, J. Carter Johnson, C.L. Crist and others. Former call letters: KOOK-TV. Sales price: \$540,075 (with KOOK-AM). FCC approved: Dec. 13, 1956 [For the Record, Dec. 24, 1956].

KULR-TV Billings (ch 8)—Licensed to Harriscope Broadcasting Corp. (see Group Ownership). Former owners: Rex H. Baker, Arthur Miller and Thor Myhre. Sales price: \$350,000. FCC approved: March 8, 1967 [For the Record, March 13, 1967]. Note: Original owners were Paul Crain, Dan Snyder and associates under call letter KGHL-TV. Sold station to Messrs. Baker, Miller and Myhre for \$745,000 in 1962.

KTVM(TV) Butte (ch 6)—See KGVO-TV Missoula.

KXLF-TV Butte (ch 4)—Licensed to Garryowen Butte TV Inc. (see Garryowen Stns. in Group Ownership). Previous owner: Ed Craney and group. Sales price: \$1,750,000 with KXLF(AM) and KXLLJ-AM-TV, Helena, Mont. FCC approved: Jan. 18, 1961 [For the Record, Jan. 30, 1961]. Note: Mr. Sample immediately sold the Helena stations to Helena TV Inc. for \$400,000 (see KBLL-TV Helena below).

KFBB-TV Great Falls (ch 5)—Licensed to Harriscope Bcstg. Corp. (see Group Ownership). Original owners: David E. Bright, Ernest L. Scanlon, Daniel T. O'Shea. Sales price: \$610,000 (with KFBB-AM). FCC approved: May 23, 1962 [For the Record, June 4, 1962]. Note: KFBB-TV was founded by Joseph P. Wilkins and associates and sold to Messrs. Bright, Scanlon and O'Shea in 1960 for \$616,000.

KRTV(TV) Great Falls (ch 3)—Licensed to Garryowen-Cascade T.V. Inc. (see Garryowen stations in Group Ownership). Previous owner: Snyder & Associates (Dan Snyder, estate of Paul Crain and others). Sales price: \$1,070,000 and liabilities. FCC approved: Feb. 28, 1969 [For the Record, March 3, 1969]. Note: Founded in 1958. Construction permit sold that year by Francis N. and Robert R. Laird to Snyder & Associates for \$59,680 and cancellation of \$19,000 debt owed Snyder by Lairds. Former call letters: KCTL(TV).

KTCM(TV) Helena (ch 12)—Licensed to Capital City Television Inc. (owned by Lynn Koch and his wife,

TV Transfers

Karen. Previous control held by Tim Babcock, 56.67%, Bob Magness, 43.33%. Sale price: \$850,000 FCC approved: Nov. 29, 1979. [For the Record, Dec. 24, 1979]. Former call letters: KBLL-TV. 56.67% sold to Mr. Babcock by Paul McAdam and A.W. Scribner. Sales price: \$201,421.45 (with 56.67% of KBLL(AM) Helena). FCC approved: Dec. 18, 1968 [For the Record, Dec. 23, 1968]. Note: Founded by Ed Craney and associates in 1958. Original call letters: KXLJ-TV. Bought by Joseph S. Sample for \$1,700,000 in 1961 (with KXLF-AM-TV Butte, and KBLL(AM) Helena, both Montana). Mr. Sample immediately sold the KBLL(AM) station to W.L. Piehl and associates for \$400,000. Mr. Piehl and associates sold KBLL(AM) station to Capital Cities Television (Paul McAdam, A.W. Scribner and Bob Magness) for \$5,000 plus \$255,000 in obligations in 1963.

KCFW-TV Kallispell (ch 9)—See KGVO-TV Missoula.

KGVO-TV Missoula (ch 13)—Licensed to Eagle Communications Inc. Previous owner: Western Broadcasting Co. (see Group Ownership: Dale Moore Stns.) Sales price: \$6.5 million plus \$300,000 for covenant not to compete for KGVO-TV and satellites, KCFW-TV Kallispell and KTVM-TV Butte, both Montana. [Approved: Changing Hands, Sept. 4, 1978]. Eagle Communications is owned by Advance Corp. (KFFB-TV Great Falls, Mont.) and Sullivan Productions Inc. Original owners: A.J. Mosby, 78.8%; Aline Mosby, 10.1%; Mary Jane Bader, 10.1%. Former call letters: KMSO-TV. Sales price: \$818,841. FCC approved: Sept. 10, 1964 [For the Record, Sept. 21, 1964].

Nebraska

KCNA-TV Albion (ch 8)—Licensed to NTV Enterprises Inc. (see Group Ownership). Original owner: Bi-States Co. (F. Wayne Brewster, et al, 100%). Original call letters: KHQL-TV. Sales price: \$1.9 million (with KPHL-TV Hayes Center, KHOL-TV Kearney and KHTL-TV Superior, all Nebraska). FCC approved: April 29, 1974 [For the Record, May 13, 1974].

KGIN-TV Grand Island (ch 11)—Licensed to Cornhusker TV Corp. (see Fetzer Stns. in Group Ownership). Original owner: Electron Corp. Sales price: \$2,500 for out of pocket expenses (for CP). FCC approved: Feb. 8, 1961 [For the Record, Feb. 13, 1961].

KHAS-TV Hastings (ch 5)—Licensed to Nebraska Television Corp. (see Seaton Stns in Group Ownership). Original owner: Nebraska Television Corp. (Seaton Publishing Co., 51.67%). Sales price: no consideration. FCC approved: June 19, 1974 [For the Record, July 15, 1974].

KWNB-TV Hayes Center (ch 6)—Licensed to Enterprises Inc. in (see Group Ownership). Original owner: Bi-States Co. (F. Wayne Brewster, et al, 100%). Original call letters: KHPL-TV. Sales price: \$1.9 million (with KHQL-TV Albion, KHOL-TV Kearney and KHTL-TV Superior, all Nebraska). FCC approved: April 29, 1974 [For the Record, May 13, 1974].

KHGI-TV Kearney (ch 13)—Licensed to NTV Enterprises Inc. (see Group Ownership). Original owner: Bi-States Co. (F. Wayne Brewster, et al, 100%). Original call letters: KHOL-TV. Sales price: \$1.9 million (with KHQL-TV Albion, KHPL-TV Hayes Center and KHTL-TV Superior, all Nebraska). FCC approved: April 29, 1974 [For the Record, May 13, 1974].

KOLN-TV Lincoln (ch. 10)—Licensed to Cornhusker Radio TV Corp. (see Fetzer Stns. in Group Ownership). Original owners: Edward M. O'Shea, Bennett S. Martin and Harold E. Anderson. Sales price: \$650,000 (with KOLN-AM). FCC approved: Aug. 19, 1953 [For the Record, Aug. 24, 1953].

***KUON-TV Lincoln (ch 12)**—Licensed to U. of Nebraska. Original owners: Cornhusker Radio & TV Corp. (John E. Fetzer). Original call letters: KOLN-TV (now being used on ch. 10 Lincoln). Sales price: no consideration. FCC approved: July 28, 1954 [For the Record, Aug. 2, 1954]. Note: Mr. Fetzer bought KOLN-TV Lincoln on ch. 12 in 1953 (see above). His purchase of KFOR-TV Lincoln on ch. 10 for \$300,000 from Cornbelt Bcstg. Corp. (Stuart Investment Co.) was approved by FCC March 24, 1954 [For the Record, March 29, 1954]. The ch. 12 facility is now KUON-TV; the ch. 10 facility is now KOLN-TV.

KOMC(TV) McCook (ch 8)—See KCKT(TV) Great Bend, Kan.

KNOP-TV North Platte (ch 2)—Licensed to North Platte Television Inc. (owned 93% by FerRich Broadcasting Co., Richard F. Shively, voting trustee). Previous owner: FerRich Broadcasting Co. (Ferris E. Traylor and Richard F. Shively). Sales price: no consideration involved (with KNOP-AM). FCC approved: Oct. 28, 1970 [For the Record, Nov. 16, 1970]. Note: Original owners: Ray J. Williams, Franklin R. Stewart and Alvin E. Larsen Jr. under call letters KWLS-TV. Sold station in 1958 to North Platte for \$5,000 for CP, plus ownership in permittee by Mr. Williams. North Platte Television Inc. (Rush C. Clark and associates) sold station (along with KNOP-AM) to FerRich Broadcasting Co. (Ferris E. Traylor, 83.33%; Richard F. Shively, 16.67%) in 1967. Sales price: \$216,810 with KNOP(AM). FCC approved: June 16, 1967 [For the Record, June 26, 1967].

KETV(TV) Omaha (ch 7)—Licensed to KETV Television Inc. (see Pulitzer Publishing under Group Ownership). Previous owner: Channel 7 Corp. (subsidiary of Peter Kiewit Sons' Inc.). Sales price: \$9,453,000. FCC approved: Feb. 26, 1976 [For the Record, March 8, 1976]. Note: Original owner, Herald Corp. (owned by World Publishing Corp.), sold station to Peter Kiewit Sons' Inc. in 1963. Sales price: \$41.4 million for publishing firm with about \$5 million allocated to the TV station. FCC approved: June 5, 1963 [For the Record, June 17, 1963].

WOWT(TV) Omaha (ch 6)—Licensed to Chronicle Broadcasting Co. (see Newspaper Crossownership). Previous owner: Meredith Corp. (see Group Ownership). Former call letters: WOW-TV. Sales price: \$9,158,500. FCC approved: May 27, 1975 [Changing Hands, June 2, 1975; For the Record, June 9, 1975]. Note: Original owner: Radio Station WOW Inc. (Francis P. Matthews and associates) sold station with WOW(AM) in 1951. Sales price: \$2,525,000. FCC approved: Sept. 26, 1951 [For the Record, Oct. 1, 1951].

KSTF(TV) Scottsbluff (ch 10)—Licensed to Wyneco Communications Inc. (a wholly owned subsidiary of Lamb Communications; see Lamb Communications Inc. in Group Ownership). Previous owner: Frontier Broadcasting Co. Sales price (including KTVS [TV] Sterling, Colo.; KYCU-TV Cheyenne, Wyo. and a CP for KVRW [TV] Rawlins, Wyo.): \$3 million. FCC approved: July 6, 1972 [BROADCASTING, July 10, 1972].

KSNB-TV Superior (ch 4)—Licensed to NTV Enterprises Inc. (see Group Ownership). Original owner: Bi-States Co. (F. Wayne Brewster, et al, 100%). Original call letters: KHTL-TV. Sales price: \$1.9 million (with KHQL-TV Albion, KHPL-TV Hayes Center and KHOL-TV Kearney, all Nebraska). FCC approved: April 29, 1974 [For the Record, May 13, 1974].

Nevada

KVVU-TV Henderson-Las Vegas (ch 5)—Licensed to Carson Broadcasting Corp. (Johnny Carson, Herbert Kaufman and others). Former owner: Nevada Independent Broadcasting Corp. (William H. Herstadt and others). Sale price: \$5.5 million. FCC approved: March 30, 1979 [BROADCASTING, April 16, 1979]. Note: Founded in September 1967 by Nevada Communications Inc. (Charles Vanda). Nevada Communications Inc. sold CP in 1969 to Levin-Townsend Enterprises Inc. Sales price: \$850,000. FCC approved: May 1, 1969 [For the Record, May 12, 1969]. Levin-Townsend sold station to Nevada Independent Broadcasting Corp. in 1971. FCC approved: Sept. 1, 1971 [BROADCASTING, Sept. 27, 1971].

KLAS-TV Las Vegas (ch8)—Licensed to Landmark Communications Inc. (see Newspaper Crossownership). Previous owner: Summa Corp. (Howard R. Hughes estate). Sales price: \$8 million. (Approved: Changing Hands, July 17). Original owner: Las Vegas Television Inc. (H.M. Greenspun and others). Sales price: \$3,650,000. FCC approved: Feb. 14, 1968 [For the Record, March 4, 1968]. Note: Founded by H.M. Greenspun and others in 1953.

KSHO-TV Las Vegas (ch 13)—Licensed to WTMJ Inc., subsidiary of The Journal Co. (See Group Ownership). Former owner: Channel 13 of Las Vegas Inc. (Arthur Powell Williams Family Group, 100%). Sale price: \$13.5 million. FCC approved: June 29, 1979 [BROADCASTING, July 16, 1979]. Note: Founded by

Moritz Zenoff. Mr. Zenoff sold station (with KBMI [AM] Henderson, Nev.) to Television Co. of America Inc. (Frank Oxarart, Albert Zugsmith, Arthur B. Hogan and John Feldmann) in 1956 for \$200,000. FCC approved: Nov. 29, 1956 [For the Record, Dec. 10, 1956]. In 1957, Frank Oxarart and associates sold station to Nathan and Mervyn L. Adelson for \$70,000. FCC approved: Nov. 21, 1957 [For the Record, Dec. 2, 1957]. In 1959 Messrs. Adelson sold station to Nevada Broadcasters Fund Inc. for \$137,500. FCC approved: Nov. 4, 1959 [For the Record, Nov. 16, 1959]. In 1961 station was transferred to Harry Wallerstein, receiver in bankruptcy. In 1965 the station was denied a license renewal by the FCC. In 1967 Channel 13 of Las Vegas Inc. (Arthur Powell Williams, 20%; Desert Broadcasting Inc., 20%; Ettlinger Broadcasting Corp., 20%; Clark County Communications Inc., 20%; Talmac Inc., 20%) was granted interim operating authority (BROADCASTING, Aug. 14, 1967). In 1969 Talmac Inc. (now Channel 13 of Las Vegas Inc.) was granted a CP for channel 13 in Las Vegas. FCC approved: April 16, 1969 [For the Record, April 28, 1969]. The Arthur Powell Williams Family Group acquire 100% control of Channel 13 of Las Vegas by buying out 50% share of the Ettlinger Group for \$1,157,481 in July 1974 [BROADCASTING, July 29, 1974].

KCRL(TV) Reno (ch 4, now deleted)—Permittee: Nevada Teletesting Corp. (Robert C. Fish). Note: Sales of control of permittee corporation to Ervin V. Willat for \$500 [For the Record, April 21, 1958].

New Hampshire

WMUR-TV Manchester (ch 9)—Licensed to United TV Co. of New Hampshire (see United Broadcasting Co. in Group Ownership). Original owner: Radio Voice of New Hampshire Inc. (Francis P. Murphy). Sales price: \$450,000. FCC approved: Feb. 3, 1959 [For the Record, Feb. 9, 1959].

New Jersey

WOCN(TV) Atlantic City (ch 52, now deleted)—Licensed to David E. Mackay. Original owners: Matta Enterprises. Sales price: \$10,446 (covering cost of securing CP). FCC approved: April 14, 1954 [For the Record, April 19, 1954].

WKBS-TV Burlington (ch 48)—Licensed to Kaiser Broadcasting Co., 77.5% owned by Kaiser Broadcasting Corp. (see Group Ownership) and 22.5% by Field Communications Corp. (owned by Field Enterprises Inc., Chicago). Original owner: Kaiser Broadcasting Corp. (100%). Sales price: no consideration. FCC approved merger of Kaiser Broadcasting Corp.'s five independent UHF's (including WKBS-TV) and Field Communications Corp.'s one independent UHF in May 1973 [BROADCASTING, May 14, 1973].

WNJU-TV Linden (ch 47)—Licensed to New Jersey Television Broadcasting Corp. control [80%] sold by Columbia Pictures Industries Inc. (see group ownership) to Jerry Perenchio and Tandem Productions, for \$5 million. FCC approved: Jan. 1979, see [For the Record, Jan. 14, 1979]. Previous owners: Henry P. Becton, Fairleigh S. Dickinson Jr., and others. Sales Price: \$8.1 million. FCC approved: Sept. 9, 1970 [For the Record, Sept. 21, 1970]. Note: Founded in 1965.

WBTB-TV Newark (ch. 68)—Licensed to Blonder-Tongue Broadcasting (Issac S. Blonder and Ben H. Tongue, 20%; Wometco, group owner, 80%); Wometco interest acquired from Messrs. Blonder and Tongue for \$1.7 million. FCC approved: July 20, 1977 [For the Record, Aug. 1, 1977]. Note: Original call letters: WWRO(TV). Atlantic Video Corp. sold the CP for WWRO to Blonder-Tongue in 1972 for \$252,099. Blonder-Tongue Broadcasting Corp. (Isaac S. Blonder, 80%; Ben H. Tongue, 20%) was purchased from Blonder-Tongue Broadcasting Corp. (Issac S. Blonder, 50%; Ben H. Tongue, 50%) for \$60,000 (for CP). FCC approved: Aug. 12, 1974.

***WNET(TV) Newark (ch 13)**—Licensed to Educational Bcstg. Corp. The National Educational Television (NET) network merged with the licensee, Educational Bcstg. Corp., in 1970 [BROADCASTING, July 6, 1970]. Former call letters: WNDT(TV). Note: Founded in 1945 by Irving R. Rosenhaus and Frank Bremer as WATV(TV). Sold in 1958 to National Telefilm Assoc. (Eily Landau and associates) for \$2.5 million stock transaction plus \$ 988,000 in consultant fees and agreement not to compete (including WAAT-AM-FM).

Sold in 1959 to National Theaters Inc. for \$1.1 million in stock (including WNTA-AM-FM). Sold in 1961 as WNTA-TV to Educational Bcstg. Corp. for \$6.2 million. FCC approved: Oct. 25, 1961 [For the Record, Nov. 6, 1961].

WCMC-TV Wildwood (ch 40)—Licensed to Jersey Cape Broadcasting Corp. (William C. Wotring Jr., Carlton S. Owen, Frank W. Strohm, 33 1/3% each). Former owner: Francis J. Matrangola. Sales price: \$590,000 for CP and WCMC-AM-FM. FCC approved: July 14, 1965 [For the Record, July 19, 1965].

New Mexico

KOAT-TV Albuquerque (ch 7)—Licensed to KOAT Television Inc. (see Pulitzer Publishing Co. stations in Group Ownership). Previous owner: WGAL Television Inc. (see Steinman stations in Group Ownership). Sales price: \$5 million. FCC approved: May 7, 1969 [For the Record, May 19, 1969]. Note: Founded in 1953. Sold by A.M. Caldwell, Walter Stiles and others in 1957 for \$718,500 to Clinton D. McKinnon. In 1959 KOAT-TV and KVOA-TV Tucson, Ariz., merged and Mr. McKinnon became 40% owner of both stations. Both stations sold by Alvarado Television Co. in 1962 to Steinman for \$3,250,000.

KOB-TV Albuquerque (ch 4)—Licensed to Hubbard Broadcasting Inc. (see Group Ownership). Former owners: Time Inc. and Wayne Coy, each 50%. Sales price: \$1.5 million (with KOB). FCC approved: March 13, 1957 [For the Record, March 18, 1957]. Note: Time Inc. and Mr. Coy purchased stations in May 1952 from T.M. Pepperday-Albuquerque Journal for \$900,000 [For the Record, June 2, 1952].

KAVE-TV Carlsbad (ch 6)—Licensed to Marsh Media (Stanley Marsh III, 50%; Michael C. Marsh, 20%; Estelle Marsh Watlington, 10%; Tom F. Marsh, 10%; Tom F. Marsh Special Trust, 10%). Previous owner: John B. Walton Jr. (see Group Ownership). Sales price: \$3,075,000 with (KELP-TV El Paso). FCC approved: Feb. 24, 1976 [For the Record, March 8, 1976]. Note: KAVE-TV was founded by Val Lawrence and associates. Bought by Edward P. Talbott, Nancy and John H. Battison in 1955 for \$150,000. Mr. Talbott acquired full ownership in 1958 paying \$43,500 for the Battisons' interests. John Deme and associates bought the station in 1963 from the estate of Mr. Talbott for \$168,000. Mr. Walton purchased the station in 1966 for \$326,425. FCC approved: Sept. 7, 1966 [For the Record, Sept. 19, 1966].

KFDW-TV Clovis (ch 12)—Licensed to McAlister TV Enterprises (Bill B. McAlister and family). Former owner: Mel Wheeler Inc. (owned by Melvin L. Wheeler). Sales price: \$658,000. FCC approved: March 23, 1979 [BROADCASTING, April 16, 1979]. Note: Founded by Frank Lesley and Mae Strauss as KICA-TV in 1957. 50% sold to Texas Telecasting in 1959 for \$10,000 and assumption of \$170,000 in obligations. Bought by John H. Marshall and family in 1961 as KVER-TV for \$295,600. Sold to Bass Broadcasting in 1964 for \$350,000. FCC approved: Jan. 22, 1964 [For the Record, Feb. 3, 1964]. Sold to Mel Wheeler Inc. in 1976 for \$480,000. FCC approved: Oct. 6, 1976 [BROADCASTING, Oct. 25, 1976].

KRNM-TV Roswell (ch 10, now deleted)—Licensed to New Mexico Telecasting Co. (Perry C. Maxwell, Penrod Toles and Clarence E. Hinkle). Original owner: William Sam Evans. Sales price: \$10,000 plus assumption of obligations (for CP). FCC approved: Feb. 15, 1961 [For the Record, Feb. 27, 1961].

KSWS-TV Roswell (ch 8)—Licensed to State Telecasting Co. (see Group Ownership). Previous owner: Bryant Radio and Television Inc. (Joe H. Bryant and others). Sales price (including KCBT-TV Lubbock, Tex.): \$6 million. FCC approved: May 26, 1971 [BROADCASTING, May 31, 1971]. Note: Founded by John A. Barnett in 1953. Sold by John A. Barnett estate (Frances Maye Barnett, Paul B. McEvoy and John A. Barnett Jr., executors) in 1968 for \$250,000 plus \$234,375 in obligations. FCC approved: May 13, 1968 [For the Record, May 20, 1968].

KFUR-TV Santa Fe (ch 11, now deleted)—Licensed to K&H TV Station (Milford Kay and Raymond F. Hayes). Original owner: Harrison M. Fuerst. Sales price: \$2,700 for out of pocket expenses (for CP). FCC approved: March 1, 1961 [For the Record, March 6, 1961].

New York

WAST(TV) Albany (ch 13)—Licensed to Viacom Bcstg. Inc. (subsidiary of Viacom Int'l. Inc.) Previous owner: Sonderling Broadcasting Corp. (see Group Ownership). Sales price: merger between Viacom and Sonderling totalled \$32 million. (see Jan. 1, 1979). FCC approved: Nov. 7, 1979. Sold by: Van Curler Broadcasting Corp. (Glen Alden Corp.). Sales price: \$8 million. FCC approved: Nov. 6, 1968 [For the Record, Nov. 11, 1968]. Note: Founded in 1954 by Stanley Warner Corp. and Colonel Harry Wilder and others. Former call letters: WTRI(TV). Left air in 1955 and resumed operation in 1956, when Stanley Warner Corp. bought 50% held by Wilder group for \$425,000. Stanley Warner Corp. merged with Glen Alden Corp. in 1967.

WTEN(TV) Albany (ch 10)—Licensed to Albany Television Inc. (see Poole Broadcasting in Group Ownership). Former owner: Capital Cities Broadcasting Corp. (see Capital Cities Communications Inc. in Group Ownership). Sales price: \$19 million (with WCDC(TV) Adams, Mass.). FCC approved: Feb. 24, 1971 [BROADCASTING, March 1, 1971]. Note: Capital Cities purchased station from original owners, Hyman Rosenblum and associates, in 1954. Former call letters: WROW-TV, WCDA(TV). Sales price: \$298,800 (with WROW-AM). FCC approved: Nov. 3, 1954 [For the Record, Nov. 8, 1954].

WBNG-TV Binghamton (ch 12)—Licensed to Gateway Communications Inc. (see Group Ownership; 80% owned by the Bergen Evening Record Corp. of Hackensack, N.J.). Previous owner: Triangle Publications Inc. (owned by Walter Annenberg). Former call letters: WBNF-TV. Sales price (including WTAJ-TV Altoona and WLYH-TV Lancaster, both Pennsylvania): \$14.4 million. FCC approved: September 1972 [BROADCASTING, Sept. 25, 1972]. Note: Original owner, Clark Associates Inc. (John C. Clark) sold station (with WBNF) to Triangle in 1955 for \$3 million. FCC approved: May 4, 1955 [For the Record, May 9, 1955].

WICZ-TV Binghamton (ch 40)—Licensed to Stainless Inc. (Henry J. Guzewicz, 38.41%, et al). Former owner: Binghamton Press Co. (Gannett Co. Inc., Rochester, N.Y.). Original call letters: WINR-TV. Sales price: \$780,000. FCC approved: Feb. 22, 1971 [For the Record, March 8, 1971]. Note: Binghamton Press Co. purchased station from original owner, Southern Tier Radio Service Inc., in 1957. Sales price: \$165,000 (with WINR-AM). FCC approved: Jan. 10, 1957 [For the Record, Jan. 14, 1957].

WMGC-TV Binghamton (ch 34)—Licensed to Pinnacle Communications (Philip D. Marella, principal). Previous owner: WBJA Inc. (Olive Lazare, Gerald T. Arthur & Jules Hessen). Former call letters: WBJA-TV. Sales price: \$800,000. FCC approved: Aug. 18, 1978 [Changing Hands, Aug. 28, 1978]. Original owner: Alfred E. Anscombe and Associates. Sales price: \$35,000 in cash, assumption of \$656,000 in obligations (including WEPA-TV Erie, Pa.). FCC approved: Aug. 17, 1966 [For the Record, Aug. 29, 1966].

WBEN-TV Buffalo (ch. 4)—Licensed to Buffalo Broadcasting Inc., subsidiary of Howard Publications Inc. (see Crossownership); acquired from Buffalo Evening News Inc., which also sold WBEN-AM-FM to another group, for \$25.5 million. FCC approved: Sept. 16, 1977 [For the Record Oct. 3, 1977].

WBUF(TV) Buffalo (ch 17, now deleted)—Licensed to NBC. Original owner: WBUF-TV Inc. (Sherwin Grossman, Gary L. Cohen and others). Sales price: \$312,500. FCC approved: Sept. 21, 1955 [For the Record, Sept. 29, 1955].

WGR-TV Buffalo (ch 2)—Licensed to Taft Bcstg. Co. (see Group Ownership). Previous owner: Transcontinent TV Corp. Sales price: \$26.9 million (including WGR-AM-FM and WDAF-AM-FM-TV Kansas City and WNEP-TV Scranton, Pa.). FCC approved: Feb. 19, 1964.

WKBW-TV Buffalo (ch 7)—Licensed to Capital Cities Communications Inc. (see Group Ownership). Previous owner: Rev. Clinton H. Churchill and group. Sales price: \$14 million with WKBW-AM-FM. FCC approved: August 1, 1961 [For the Record, August 14, 1961].

WUTV-TV Buffalo (ch 29)—Licensed to Whitehaven Entertainment Corp. owned by Herman Pease, 54.2%, Devonshire Capital Corp., 19.4%, Chas. River Resources, 11.4% and others. Devonshire sold

TV Transfers

their stock, with no one receiving more than 6%. Sale price: \$3,500,000. FCC approved: Feb. 10, 1978.

WABC-TV New York (ch 7)—Licensed to ABC Inc. (see Group Ownership). Original owner: American Broadcasting Co. Inc. Note: This was change of ownership when ABC merged with United Paramount Theaters Inc. FCC approved: Feb. 9, 1953 [For the Record, Feb. 16, 1953].

WOR-TV New York (ch 9)—Licensed to RKO General Inc. (see Group Ownership). Original owner: Bamberger Bcstg. Service Inc. (R.H. Macy Co.). Sales price: \$4.5 million (with WOR-AM-FM) plus \$315,000 per year for 25-year lease on studio and transmitter properties plus 10% interest in General Telradio Inc. by R.H. Macy Co. FCC approved: Jan. 17, 1952 [For the Record, Jan. 21, 1952].

WSNL-TV Patchogue (ch 67)—Licensed to Suburban Broadcasting Corp., debtor-in-bankruptcy. Previous owner: Suburban Broadcasting Corp. (Stanley R. Yarmuth, Burton I. Koffman and Christian Yegen, 80%; Robert A. Rosen, David H. Polinger, et al, 13%). Sales price: No consideration. FCC approved: March 31, 1976 [For the Record, April 19, 1976]. Note: Former owner, Suburban Broadcasting Corp. (Robert A. Rosen, David H. Polinger, et al, 66%), transferred station in 1975 to Suburban Broadcasting Corp. (Messrs. Yarmuth, Koffman and Yegen, 80%). FCC approved: Feb. 24, 1975 [For the Record, March 10, 1975].

WPTZ(TV) Plattsburgh (ch 57)—Licensed to Rollins Telecasting Inc. (see Group Ownership). Original owner: Carl F. Stohn Sr., Vincent S. Jerry, Joel H. Schier, Harry Schulman, Martin L. Schulman, Cyril Schulman and others. Sales price: \$500,000. Original call letters: WIRI(TV). FCC approved: March 28, 1956 [For the Record, April 2, 1956].

WHEC-TV Rochester, N.Y.—licensed to Broadcast Enterprises Network Inc. (Ragen Henry is controlling stockholder). Previous owner: Gannett Co. (sale was spin-off of Gannett-Combined Communications merger). Sales price: \$27 million. FCC approved: June 7, 1978.

WROC-TV Rochester (ch 8)—Licensed to Ziff Davis Bcstg. of New York, Inc. (subsidiary of Ziff Davis). Previous owner: Rust Craft Bcstg. of New York Inc. (see Group Ownership). (Part of \$69 million deal see BROADCASTING May 15, 1978). Previous owners: Veterans Bcstg. Co. (Ervin F. Lyke, 8.5% and others). Sales price: \$7 million (with WROC-AM-FM). FCC approved: Feb. 10, 1965 [For the Record, Feb. 15, 1965]. Founded as WHAM-TV in 1949 by Stromberg-Carlson Co. Bought by Transcontinent TV Corp. for \$5.6 million in 1956. Bought by Veterans Bcstg. Co. and WHEC Inc. for \$6.5 million in 1961 (WHEC received full occupancy of channel 10, which it had shared with the then WVET-TV, and in return, Veterans Bcstg. became full owner of WROC-TV on channel 8).

WNYS(TV) Syracuse (ch 9)—Licensed to W.R.G. Baker TV Corp. (see Outlet Co. Stns. in Group Ownership). Previous owner: W.R.G. Baker TV Corp. (W.R.G. Baker Inc., 40%; Six Nations Bcstg. Co., 20%; Onondaga Bcstg. Co., 18%; Salt City Bcstg. Co., 2%). Sales price: \$4.8 million. FCC approved: July 1972 [BROADCASTING, July 24, 1972].

WKTV-TV Utica (ch 2)—Licensed to Harron Communications Corp. Voting control was transferred to Margaret E. Harron, Paul F. Harron, Jr., and Howard Gittis trustees. FCC approved: Oct. 26, 1979. Previously Margaret E. Harron had obtained voting control from Paul F. Harron, FCC approved Paul F. Harron. Previous owners Mid-New York Bcstg. Corp. (see Group Ownership). Original owners: Copper City Bcstg. Corp. (Myron J. Kallet, Penn-State Realty Co. and others). Sales price: \$4 million (with WKAL(AM) Rome, N.Y.) plus \$100,000 for real estate and \$300,000 over 10-year period as salary to W.T. McNeilly, one of transferors, as consultant. FCC approved: Dec. 30, 1958 [For the record, Jan. 5, 1959].

North Carolina

WANC Asheville, N.C.—Licensed to Papas Telecasting Inc. Previous owner: WISE-TV Inc. Sales price: \$206,000. FCC approved: July 27, 1979 (see For the Record, Aug. 20, 1979).

TV Transfers

WLOS-TV Asheville (ch 13)—Licensed to Wometco Skyway Bcstg Co. (see Wometco Enterprises Stns in Group Ownership). Sales price: \$277,940 for additional 35.2% interest from Charles A., Henry J. and Joe H. Britt, Julia L. Stamberger, and Harold K. Bennett. FCC approved: July 24, 1958 [For the Record, July 28, 1958].

WCCB-TV Charlotte (ch 18)—Licensed to WCCB-TV Inc. (see Bahakel Bcstg in Group Ownership). Sold by: Century Advertising Inc. (Dwight L. Phillips, Cecil J. Haines, Leonard Wilson Coppala and others). Sales price: \$175,000. FCC approved: Aug. 20, 1964 [For the Record, Aug. 31, 1964]. Note: Founded by George W. Dowdy, Hugh Deadwyler and associates as WQMC-TV in 1954. Transferred to Mr. Deadwyler for \$4 and assumption of obligations totaling \$150,000 in 1954. Transferred to receiver and back to Mr. Deadwyler in 1956. Sold by Mr. Deadwyler to Century Advertising in 1957 for \$130,000 as WAYS-TV.

WRET-TV Charlotte (ch 36)—Licensed to Turner Communications Inc. (see Group Ownership). Previous owner: Harold W. Twisdale, David L. Steel Sr. and others. Sales price: \$1,225,000 in liabilities. FCC approved: July 27, 1970 [For the Record, Aug. 3, 1970]. Note: Founded in 1967. Former call letters: WCTU-TV.

WSOC-TV Charlotte (ch 9)—Licensed to Carolina Bcstg. (see Cox Broadcasting Corp. in Group Ownership). Original owner: WSOC Broadcasting Co. (E.E. Jones, 45%; R.S. Morris, 21%; Hunter Marshall, 20%; and others). Sales price: \$5.6 million (with WSOC-AM-FM). FCC approved: April 9, 1959 [For the Record, April 13, 1959].

WTVD-TV Durham (ch 11)—Licensed to Capital Cities Communications Inc. (see Group Ownership). Original owner: Durham Bcstg. Enterprises Inc. Sales price: \$1,417,800. FCC approved: May 24, 1957 [For the Record, June 3, 1957].

WFMY-TV Greensboro (ch. 2)—Licensed to WFMY Television Corp., subsidiary of Harte-Hanks Communications Corp. (see Group Ownership); acquired from Landmark Communications for \$19 million. FCC approved: Oct. 29, 1976 [For the Record, Nov. 22, 1976]. Note: WFMY Television Corp. was purchased from: Mrs. Margaret A. Godbey, 19.9%; Jefferson Standard Life Insurance Co., 19.9% and others for \$17,168,875 (including *Greensboro News and Record*). FCC approved: Dec. 6, 1964.

WNCT-TV Greenville (ch 9)—Licensed to Roy H. Park Bcstg Inc. (see Group Ownership). Original owner: Carolina Bcstg System Inc. (Earl McD. Westbrook and associates). Sales price: \$2,557,458. FCC approved: Feb. 6, 1962 [For the Record, Feb. 12, 1962].

WHKY-TV Hickory (ch 14)—Licensed to Catawba Valley Broadcasting Inc. (Edmund S. Long & family, 51%). Original owner: Catawba Valley Broadcasting Inc. (Edmund S. Long & family, 32%). Sales price: No consideration. FCC approved: Aug. 26, 1976 [For the Record, Oct. 11, 1976].

WGHP-TV High Point, N.C. (ch 8)—Licensed to Gulf Broadcast Group (see group ownership), subsidiary of Gulf Life Co. Harte-Hanks had bought station in June of 1978. Hanks in turn sold station to Gulf. Previous owner: Southern Bcstg. Co. (Hart-Hanks subsidiary). Sales price: \$24,000,000. FCC approved: June 16, 1978.

WCTI-TV New Bern (ch 12)—Licensed to Malrite of North Carolina Inc. (see Malrite Broadcasting Co. in Group Ownership). Previous owner: Continental TV Inc. (owned 100% by Continental Communications Inc.). Sales price: \$2 million. FCC approved: Oct. 14, 1976 [For the Record, Nov. 1, 1976]. Note: Founded as WNBE-TV in 1963 by Nathan Frank. He sold 50% to Harold H. Thomas that year for \$60,000. Piedmont Television Corp. (Mr. Frank and Mr. Thomas) sold station in 1969 to Continental TV Inc. for \$960,000. FCC approved: April 15, 1969 [For the Record, May 5, 1969].

WRDU-TV Raleigh-Durham (ch. 28)—Licensed to Durham Life Broadcasting Service Inc., subsidiary of Durham Life Insurance Co.; acquired from Triangle Telecasters Inc. for \$2,275,000. FCC approved: May 16, 1977 [For the Record, June 20, 1977].

WJHF-TV Raleigh (ch 22, now deleted)—Licensed to Springfield Television Broadcasting Corp. (see Group Ownership). Former owners: William H. White, Terry Sanford and Hugh Cannon, owned 50% with Springfield Television holding remaining 50%. Sales price: between \$100,000 and \$150,000 in stock. FCC approved: Dec. 27, 1966 [for the Record, Jan. 2, 1967].

WITN-TV Washington (ch 7)—Licensed to North Carolina TV Inc. (Robertson family, 62.5%; William S. Page, 25%; others). Original owners: H.W. Anderson and R.M. Fountain. Sales price: \$121,840. FCC approved: Sept. 23, 1955 [For the Record, Oct. 3, 1955].

WECT-TV Wilmington (ch 6)—Licensed to Atlantic Telecasting Corp. (Dan D. Cameron, 42.86%; J.S. Brody, 21.51%; Leo Brody, 11.93%; Estate of J.W. Jackson, 14.29%; and others). Former owners: Richard A. Dunlea and Louise M. Dunlea. Original call letters: WMFD-TV. Sales price: \$153,850 for 60%. Mr. Cameron retained 40%. FCC approved: Dec. 11, 1957 [For the Record, Dec. 16, 1957].

WWAY-TV Wilmington (ch 3)—Licensed to Clay Broadcasting Corp. (see Clay Communications Inc. in Group Ownership). Sold by: Cape Fear Telecasting Inc. (William G. Broadfoot Jr., Charles B. Britt and others). Sales price: \$1,353,572.52. FCC approved: Aug. 28, 1968 [For the Record, Sept. 9, 1968]. Note: Founded by Cape Fear Telecasting Inc. in 1964.

WGNN-TV Winston-Salem, N.C.—Licensed to Good News TV Inc. (John L. Simms and family). Previous owner: Good News TV Network Inc. (non-profit religious organization). Sales Price: \$698,000. FCC approved: Sept. 17, 1979.

WXII-TV Winston-Salem (ch 12)—Licensed to Multimedia Inc. (see Group Ownership). Previous owner: Triangle Bcstg. Corp. (Gordon Gray & family, 100%). Former call letters: WSJS-TV. Sales price: \$7,312,500. FCC approved: Sept. 7, 1972 [For the Record, Oct. 23, 1972].

North Dakota

KXMB-TV Bismarck (ch 12)—Licensed to Bismarck Television Inc. Former owner: KXMB-TV Inc. (John Boler, pres). Sales price: \$1.2 million. FCC approved: Jan. 27, 1971 [For the Record, Feb. 8, 1971].

KTHI-TV Fargo (ch 11)—Licensed to Spokane Television Inc. (see Morgan Murphy Stations in Group Ownership). Sold by: Pembina Broadcasting Co. (see Fuqua Industries Stations in Group Ownership). Sales price: \$1,491,000. FCC approved: Jan. 22, 1969 [For the Record, Feb. 3, 1969]. Previous owner: Polaris Corp. See WTVW-TV Evansville, Ind. for details.

KXJB-TV Valley City (Fargo), N.D.—Licensed to Central Minnesota Television Co. (Thomas K. Barnstable estate (53%), Joseph O. Perino and John McCarten (11% each) and others. Barnstable interests are voted by Thomas K. Barnstable Jr. and brother Bruce E.). Previous owner: North Dakota Broadcasting Co. (John W. Boler (79%) and four others). Sales price: \$3.2 million. FCC approved: Nov. 30, 1978 (See For the Record and Changing Hands Dec. 18, 1978).

WDAY-TV Fargo (ch 6)—Licensed to WDAY Inc. (*Fargo Forum*). Original owner: E.C. Reineke and wife, 55.6%; N.D. Black Jr. and family *Fargo Forum*, 35% and others. Sales price: \$900,000 for 55.6%. FCC approved: July 20, 1960 [For the Record, July 25, 1960].

KNOX-TV Grand Forks (ch 10, now deleted)—Licensed to Pembina Broadcasting Inc. (see Fuqua Industries stations in Group Ownership). 94.34% sold by Community Radio Corp. in 1962 for \$225,000.

KXMC-TV Minot (ch 13)—Licensed to KXMC-TV Inc. (Chester M. Reiten, 55%). Former owner: KXMC-TV Inc. (Chester M. Reiten, 40%; Lloyd R. Amoo, 30%; W.L. Hurley, 30%). Sales price: Transfer involved acquisition of stock from Security Pacific National Bank, executor of estate of Lloyd R. Amoo. FCC approved: July 31, 1974 [For the Record, Aug. 19, 1974]. Note: Original owner, North Dakota Broadcasting Co., sold 52.5% of KXMC-TV to KXMC-TV Inc. (Chester M. Reiten, Lloyd R. Amoo and W.L. Hurley) in 1959 for \$1,040,000. FCC approved: Oct. 21, 1959 [For the Record, Nov. 2, 1959].

KCND-TV Pembina (ch 12, now deleted)—Licensed to McLendon Corp. (Gordon B. McLendon, pres). Polaris Corp. Sales price: \$850,000 for 68 months lease, with option to buy for additional \$500,-

000. FCC approved: Aug. 24, 1966. Note: Founded (with KTHI-TV Fargo) in 1959 by Harry Rice, Harry C. Lukkason and associates. Sold to Polaris in 1962 for \$675,200 (with KTHI-TV and KNOX-TV Grand Forks, N.D.).

Ohio

***WOUC-TV Cambridge (ch 44)**—Licensed to Ohio University. Former owner: Ohio Educational Television Network Commission. Sales price: No consideration. FCC approved: Dec. 10, 1975 [For the Record, Dec. 22, 1975].

WLWT-TV Cincinnati (ch 5)—Licensed to Channel 5 of Cincinnati Inc. (see Multimedia Broadcasting in Group Ownership). Original owner: Avco Broadcasting Corp. (see Group Ownership). Sales price: \$16.3 million. FCC approved: Jan. 16, 1976 [For the Record, Feb. 2, 1976].

WCTF-TV Cleveland (ch 19, now deleted)—Permittee: Zingale Broadcasting Co. (100% owned by Joseph T. Zingale). Previous owner: Community Telecasters of Cleveland Inc. (Charles W. Steadman, pres, et al). Sales price (for CP): \$180,976. FCC approved: Oct. 25, 1973 [For the Record, Nov. 5, 1973].

WHK-TV Cleveland (ch 19, now deleted)—Licensed to Metropolitan Bcstg. Corp. (formerly DuMont Bcstg. Corp.). Former owner: *Cleveland Plain Dealer and News*. Sales price: \$700,000 (with WHK-AM-FM). FCC approved: April 16, 1958 [For the Record, April 21, 1958].

WJW-TV Cleveland (ch 8)—Licensed to Storer Bcstg. Co. (see Group Ownership). Original owner: Herbert Mayer. Original call letters: WXEL-TV. Sales price: \$8.5 million (with KPTV-TV Portland, Ore., and Empire Coil Co., New Rochelle, N.Y.). FCC approved: Oct. 27, 1954 [For the Record, Nov. 1, 1954].

WKBF-TV Cleveland (ch 81, now deleted)—Licensed to Kaiser Broadcasting Co., 77.5% owned by Kaiser Broadcasting Corp. (see Group Ownership) and 22.5% by Field Communications Corp. (owned by Field Enterprises Inc., Chicago). Previous owner: Kaiser Broadcasting Corp. (100%). Sales price: no consideration. FCC approved merger of Kaiser Broadcasting Corp.'s five independent UHF's (including WKBF-TV) and Field Communications Corp.'s one independent UHF in May 1973 [BROADCASTING, May 14, 1973]. Note: Former owner, Superior Bcstg. Corp., sold 50% of CP to Kaiser Bcstg. Corp. for \$200,000 less expenses not to exceed \$50,000 already incurred by Superior. Kaiser obtained the option to purchase 50% interest of Superior on certain terms and conditions. Former call letters: WAFT-TV. FCC approved: Sept. 19, 1967 [For the Record, Sept. 25, 1967]. Kaiser purchased the remaining 50% from Superior Bcstg. for \$280,000 in 1972. FCC approved: Aug. 14, 1972 [For the Record, Sept. 4, 1972].

WKYC-TV Cleveland (ch 3)—Licensed to NBC (see Group Ownership). Previous owner: Westinghouse Broadcasting Co. (see Group Ownership). Previous call letters: KYW-TV. Consideration: In exchange for NBC's Philadelphia stations (with KYW-AM-FM) under FCC order. FCC approved: Feb. 17, 1965 [For the Record, March 1, 1965]. Note: Founded as WNBK-TV by NBC in 1948. Exchanged for Westinghouse's Philadelphia stations in 1955 plus \$3 million to Westinghouse.

WCMH-TV Columbus (ch 4)—Licensed to The Outlet Co. (see Group Ownership). Original owner: Avco Broadcasting Corp. (see Group Ownership). Original call letters: WLWC-TV. Sales price: \$16.1 million. FCC approved: Dec. 22, 1975 [For the Record, Jan. 12, 1976].

WTVN-TV Columbus (ch 6)—Licensed to Taft Bcstg. Co. (see Group Ownership). Original owners: Picture Waves Inc. (Edward Lamb). Sales price: \$1.5 million. FCC approved: Feb. 25, 1953 [For the Record, March 2, 1953].

WDTN-TV Dayton (ch 2)—Licensed to Grinnell Communications Corp. (owned 100% by trustees of Grinnell College). Original owner: Avco Broadcasting Corp. (subsidiary of Avco Corp.). Original call letters: WLWD-TV. Sales price: \$12.9 million. FCC approved: April 28, 1976 [For the Record, May 10, 1976].

WKEF-TV Dayton (ch 22)—Licensed to Springfield Television Broadcasting Co. (group owner). Previous owner: WONE-TV Inc. (Brush-Moore Newspapers). Sales price: \$153,000 for CP. FCC approved: Dec. 6, 1963. [For the Record, Dec. 16,

1963]. Note: Brush-Moore Newspapers bought CP for then WONE-TV and WONE(AM) and WFIE(FM) in 1961 for \$1,650,000. Stations were owned by Ronald Woodyard and associates.

***WOET-TV Kettering (ch 16)**—Licensed to University Regional Broadcasting. Previous owners: Ohio Educational Television Network Commission. Sales price: no consideration. FCC approved: April 22, 1975 [For the Record, May 5, 1975].

***WBGU-TV Lima (ch. 57)**—Licensed to Bowling Green State University; acquired from Ohio Educational Television Network Commission. FCC approved: Nov. 17, 1976 [For the Record, Dec. 13, 1976].

WLIO(TV) Lima (ch 35)—Licensed to Lima Communications Corp. (Toledo Blade Co., 75%; Midwestern Bcstg. Co., 25%). Previous owner: WLOK Inc. (owned by Northwestern Ohio Bcstg. Corp.). Sales price: \$1.5 million. FCC approved: Jan. 19, 1972 [BROADCASTING, Jan. 24, 1972].

WUAB(TV) Lorain (Cleveland) (ch. 43)—Licensed to Gaylord Broadcasting Co. (see Group Ownership); acquired from United Artists Broadcasting Inc., 64%, and Kaiser Broadcasting Co., 36%, for \$12.5 million. FCC approved: June 30, 1977 [For the Record, July 18, 1977].

***WMUB-TV Oxford (ch 14)**—Licensed to University Regional Broadcasting Inc. (consortium of Miami University, Wright State University and Central State University). Previous owner: Trustees of Miami University. Sales price: No consideration. FCC approved: Nov. 11, 1975 [For the Record, Nov. 24, 1975].

WTOV-TV Steubenville (ch 9)—Licensed to Ziff Davis. Previous owner Rust Craft (see BROADCASTING, May 15, 1978, part of \$69 million deal). Previous call letters WSTV.

WSWO-TV Springfield (ch 26, now deleted)—Licensed to Lester W. White. Previous owner: Thomas T. Taggart, trustee in bankruptcy. Sales price: \$452,184. FCC approved: June 1972 [BROADCASTING, June 26, 1972].

WDHO-TV Toledo (ch 24)—Licensed to D.H. Overmyer Telecasting Co. (owned by The Overmyer Company Inc., debtor-in-possession). Original owner: D.H. Overmyer Telecasting Co. (owned by The Overmyer Company Inc.). Sales price: No consideration. FCC approved: Feb. 26, 1976 [For the Record, March 15, 1976].

WTOL-TV Toledo (ch 11)—Licensed to Cosmos Bcstg. Co. (see Group Ownership). Previous owners: Frazier Reams, 60%; Morton Niepp, 15%; Thomas S. Bretherton, 15%; Glenn Reams, 10%. Sales price: \$12.35 million (with WTOL-AM-FM sold back to Reams group for \$500,000). FCC approved: March 10, 1965 [For the Record, March 15, 1965].

WYTV(TV) Youngstown (ch 33)—Licensed to WYTN Inc. (Adam Young Inc., 30%; Edgewood Investment Co., 25%; Edwin G. Richter Jr., 25%; Howard D. Duncan Jr., 20%). Previous owner: Communications Industries Inc. (Lazar Emanuel). Sales price: \$1.05 million plus \$325,000 covenant not to compete plus \$200,000 consulting services. FCC approved: Feb. 5, 1965 [For the Record, Feb. 15, 1965]. Founded in 1957 by S.W. Townsend. Bought by Communications Industries Inc. in 1961 for \$975,000 for 81.2% interest plus options.

Oklahoma

KXII(TV) Ardmore (Sherman-Dension, Tex.) (ch 12)—Licensed to Texoma Bcstr. Inc. (KWTX-AM-TV Waco and 50% of KBTX(AM) Bryan, both Texas). Original owner: John F. Easley estate. Sales price: \$141,666. FCC approved: June 17, 1959 [For the Record, June 22, 1959].

KOCO-TV Oklahoma City (ch 5)—Licensed to Combined Communications Corp. a subsidiary of the Gannett Co. following merger in June 1979 (see KTAR-TV Phoenix). CCC purchased station from John E. Kirkpatrick, Dean A. McGee, Grayce B. Flynn estate, Leonard H. Savage and others. Sales price: \$6.5 million. FCC approved: July 17, 1970 [For the Record, July 27, 1970]. Note: Founded in 1954. Cimarron TV Corp. (L.E. Caster and Ashley L. Robison) acquired station (then WGEO-TV) in 1957 from Streets Electronics Inc. (P.R. Banta and others) for \$2.5 million. Mr. Banta acquired 10% interest from Mr. Caster after transfer. Cimarron sold station in 1961 to Capital City Investment Co. for \$2.5 million. Capital City sub-

sequently became Cimarron Television (Kirkpatrick group).

KOKH Oklahoma City—Licensed to John Blair Co. (publicly owned & diversified). Previous owner: Independent School District No. 89 of Oklahoma County. Sales Price: \$3.5 million. FCC approved: June 1979 (see For the Record and Changing Hands, July 2, 1979).

KTVY(TV) Oklahoma City (ch 4)—Licensed to KTVY Inc. (see Evening News Association in Group Ownership). Original owner: Gaylord Broadcasting Co. (see Group Ownership). Original call letters: WKY-TV. Sales price: \$22.5 million. FCC approved: Oct. 29, 1975 [For the Record, Nov. 17, 1975].

KWTV(TV) Oklahoma City (ch 9)—Licensed to Griffin Television Inc. (owned 100% by John T. Griffin). Sold by: Luther T. Dulaney and Ray J. Turner sold their 50% interest to Griffin-Leake interests which already owned 50%. Sales price: \$200,000 plus ownership of all equipment owned by KWTV(AM), KATV(TV) Little Rock, Ark., and KTUL-TV Tulsa, (all owned by Griffin-Leake) which they in turn sold to Oklahoma City bankers for \$3 million. FCC approved: Jan. 20, 1964 [For the Record, Jan. 27, 1964].

KVIJ-TV Sayre (ch 8)—Licensed to Marsh Media (Stanley Marsh III, 50%; Michael C. Marsh, 20%; Estelle Marsh Watlington, 10%; Tom F. Marsh, 10%; Tom F. Marsh Special Trust, 10%). Previous owner: Bass Broadcasting Co. Former call letters: KFDO-TV. Sales price: \$300,000. FCC approved: Dec. 19, 1975 [For the Record, Jan. 12, 1976]. Note: Original owner, Southwest Broadcasting Co. sold station to Bass Broadcasting for \$275,000. Original call letters: KSWB(TV). FCC approved: Dec. 6, 1975 [For the Record, Dec. 13, 1965].

KOTV(TV) Tulsa (ch 6)—Licensed to KOTV Inc. (see Corinthian Broadcasting Corp. in Group Ownership). Station was merged with Corinthian Broadcasting into Dun & Bradstreet Companies Inc. for stock valued at \$137 million (with KXTV(TV) Sacramento, Calif.; KHOU-TV Houston; WANE-TV Fort Wayne, Ind., and WISH-TV Indianapolis). FCC approved: April 14, 1971 [BROADCASTING, April 19, 1971]. Note: KOTV(TV) originally owned by Cameron TV Inc. (George Cameron), sold to Wraither-Alvarez interests for \$2.5 million after FCC approval July 30, 1952 [For the Record, Aug. 4, 1952]. Wraither-Alvarez Inc. (J.D. Wraither, Mrs. Maizie Wraither and M.H. Alvarez) sold station to Corinthian Television Corp. in 1954. Sales price: \$4 million. FCC approved: May 14, 1954 [For the Record, May 24, 1954].

Oregon

KOTI(TV) Klamath Falls (ch 2)—Licensed to Oregon Bcstg Co. (see Group Ownership). Original owner: W.D. Miller. Original call letters: KFJI-TV. Sales price: \$30,000. FCC approved: May 16, 1956 [For the Record, May 28, 1956].

***KTVR(TV) La Grande (ch 13)**—Licensed to State of Oregon, acting by and through State Board of Higher Education. Original owner: KTVB Inc. (Georgia M. Davidson and family, 100%). Sales price: FCC approved: Aug. 31, 1976 [For the Record, Sept. 20, 1976].

KSYS(TV) Medford (ch 8)—Licensed to Southern Oregon Education Co. (W. Boyce Stanard, pres. et al). Previous owner: Liberty Television, a joint venture of Liberty Communications Inc. and Siskiyou Broadcasters Inc. Sales price: \$48,000. FCC approved: July 20, 1973 [For the Record, Aug. 6, 1973].

KLOR(TV) Portland (ch 12, now deleted)—Licensed to Oregon TV Inc. George Haggarty purchased station for \$1,794,865 and combined its facilities with KPTV(TV) Portland. FCC approved: April 18, 1957 [For the Record, April 22, 1957].

KPTV(TV) Portland (ch 12)—Licensed to Oregon TV Inc. (see Chris Craft Stns in Group Ownership). Former owner: George Haggarty. Sales price: \$3.75 million. FCC approved: July 22, 1959 [For the Record, July 27, 1959]. Note: Founded by Herbert Mayer in 1952, sold to Storer Bcstg Co. in 1954 in \$8.5 million package deal which included WXEL(TV) Cleveland (now WJW-TV) and Empire Coil Co., New Rochelle, N.Y. Storer sold station to Mr. Haggarty in 1957 for \$1.89 million.

***KVDO-TV Salem (ch 3)**—Licensed to State of Oregon acting by and through the State Board of Higher Education. Previous owner: Corvallis TV Cable Co. (a wholly owned subsidiary of Liberty Com-

munications Inc.). Sales price: \$200,000. FCC approved: Feb. 19, 1976 [For the Record, March 8, 1976]. Note: Original owner, Channel 3 Inc. (Harry E. Godsil, et al), sold station in 1972 to Valley Broadcasters Inc. (owned by Liberty) for stock in Liberty equal to value of stockholders' investment in Channel 3 (\$411,000) and to certain liabilities (\$190,000) to be retired. FCC approval: Sept. 27, 1972 [BROADCASTING, Oct. 2, 1972].

Pennsylvania

WTAJ-TV Altoona (ch 10)—Licensed to Gateway Communications Inc. (80% owned by the Bergen Evening Record Corp. of Hackensack, N.J.). Previous owner: Triangle Publications Inc. (owned by Walter Annenberg). Former call letters: WFBG-TV. Sales price (including WBNG-TV Binghamton, N.Y. and WLYH-TV Lancaster-Lebanon, Pa.): \$14.4 million. FCC approved: September 1972 [BROADCASTING, Sept. 25, 1972]. Note: Original owner, Gable Bcstg. Co., sold station (with WFBG-AM) in 1956 to Triangle for \$3.5 million. FCC approved: Jan. 11, 1956 [For the Record, Jan. 16, 1956].

WEPA-TV Erie (ch 66, now deleted)—Licensed to Empire Television and Radio Inc. (see WBUA-TV Binghamton, N.Y.).

WSEE-TV Erie Pa.—Licensed to George N. Gillett. Previous owners: Mead family of Erie (33%), which also owns Erie Morning News and Times, and others. Sales price: \$1.7 million. FCC approved: July 1978.

WPFQ-TV Greensburg, Pa.—Licensed to Western Pa. Christian Broadcasting Co. Assignment is part of resolution of law suit. Previous owner: Commercial Radio Insitute. FCC approved: July 1978.

WTPA(TV) Harrisburg (York-Lebanon) (ch 27)—Licensed to Newhouse Bcstg Corp. (see Group Ownership). Original owner: Donald E. Newhouse. Sales price: \$250,000. FCC approved: Nov. 17, 1954 [For the Record, Nov. 22, 1954].

WJAC-TV Johnstown (ch 6)—Licensed to WJAC Inc. (owned 100% by Johnstown Tribune Publishing Co.; Alvin D. Schrott, Richard H. Mayer and Louis A. Pradt, 60.2% jointly). Former owner: WJAC Inc. (owned 100% by Johnstown Tribune Publishing Co.; Walter W. Krebs, special trustee of A.H. Walters estate, 60.2%). FCC approved involuntary transfer of control: Aug. 16, 1974 [For the Record, Sept. 2, 1974].

WJNL-TV Johnstown (ch 19)—Licensed to Dominic Ciarimboli Esq., receiver. Previous owner: Cover Broadcasting Inc. (debtor-in-possession). Sales price: No consideration. Mr. Ciarimboli was appointed operating receiver of property of Cover Broadcasting by bankruptcy judge in U.S. district court. FCC approved: Sept. 17, 1976 [For the Record, Oct. 11, 1976]. Note: Original call letters: WARD-TV. Former owner: Rivoli Realty Co. (Margaret E. Gartland, 38.7%; George D. Gartland, 18%; Walter M. Thomas, 14.3%; and others), sold station in 1971 to Ben Werk Group of Canton, Ohio for \$575,000. FCC approved: March 17, 1971 [BROADCASTING, March 22, 1971]. In 1972 station, including WARD(AM), was sold to Cover Broadcasting Inc. (owned 100% by John E. Gelormino) for \$886,593. FCC approved: July 19, 1972 [For the Record, Aug. 21, 1972]. In 1975 station, including WJNL-AM-FM, was transferred to Cover Broadcasting Inc., debtor-in-possession. FCC approved: Aug. 11, 1976 [For the Record, Sept. 1, 1975].

WLYH-TV Lancaster (ch 15)—Licensed to Gateway Communications Inc. (80% owned by the Bergen Evening Record Corp. of Hackensack, N.J.). Previous owner: Triangle Publications Inc. (owned by Walter Annenberg). Sales price (including WBNG-TV Binghamton, N.Y. and WTAJ-TV Altoona, Pa.): \$14.4 million. FCC approved: September 1972 [BROADCASTING, Sept. 25, 1972]. Note: Original owners, WLBR-AM-FM, 52%, and Lebanon News, 36%, sold station to Triangle for \$115,000. FCC approved: Nov. 2, 1955 [For the Record, Nov. 7, 1955] and May 2, 1957 [For the Record, May 6, 1957].

WGAL-TV Lancaster (ch 6)—Licensed to Pulitzer Publishing Co. (see Group Ownership and Newspaper Crossownership). Previous owner: WGAL Television Inc. (Steinman Stations, see Group Ownership). Sales price: \$45 million for WGAL-TV and WTEV(TV) New Bedford, Mass. [Approved: Changing Hands, Oct. 23, 1978].

TV Transfers

KYW-TV Philadelphia (ch 3)—Licensed to Westinghouse Broadcasting Co. (see Group Ownership). Previous owner: NBC. Previous call letters: WRCV-TV. Consideration: In exchange for Westinghouse's Cleveland stations (with KYW-AM) under FCC order. FCC approved: Feb. 17, 1965 [For the Record, March 1, 1965]. Note: Founded in 1948 as WPTZ by Philco Corp. Bought by Westinghouse in 1953 for \$8.5 million. Exchanged for NBC's Cleveland stations and \$3 million in 1955.

WCAU-TV Philadelphia (ch 10)—Licensed to CBS Inc. (see Group Ownership). Former owner: WCAU Inc. (*Philadelphia Bulletin*). Sales price: \$15.6 million plus \$4.4 million for land and real estate (with WCAU-AM-FM). FCC approved: July 31, 1958 [For the Record, Aug. 4, 1958].

WGTV-TV Philadelphia (ch 23, now deleted)—Licensed to Seven Arts Broadcasting Inc. Seven Arts Associated Corp. (100%). Former owner: Bernard Rapaport. Sales price: \$14,202.66 for CP. FCC approved: July 5, 1967 [For the Record, July 17, 1967].

WPHL-TV Philadelphia (ch 17)—Licensed to Colony Broadcasting Inc. Previous owner: AVC Corp. Sales price: \$10 million plus 10 year consulting and non-competition agreement. FCC approved: Nov. 16, 1978. Note: Founded in 1960 by Young People's Church of the Air (Donald B. Crawford). Left air in 1962. Sold to Philadelphia Television Broadcasting Co. (Aaron J. Katz and Leonard Stevens) in 1964 for \$219,000 and returned to air in 1956. Former call letters: WPCA-TV.

WPVI-TV Philadelphia (ch 6)—Licensed to Capital Cities Communications Inc. (see Group Ownership). Former owner: Triangle Publications Inc. (owned by Walter H. Annenberg and family). Original call letters: WFIL-TV. Sales price: \$110 million (with WFIL[AM] and WIOQ[FM] Philadelphia; WNHC[AM], WPLR[FM] and WTNH-TV New Haven, Conn.; KFRE[AM], KFYE[FM] and KFSN-TV Fresno, Calif.; and television program syndication business). Contingent on sale was Capital Cities "spin-off" of WFIL(AM) and WIOQ(FM) (formerly WFIL-FM) Philadelphia; WNHC(AM) and WPLR(FM) (formerly WNHC-FM) New Haven, Conn.; and KFRE(AM) and KFYE(FM) (formerly KFRE-FM) Fresno, Calif. to separate buyers for an aggregate of \$14,455,000. FCC approved: Feb. 24, 1971 [BROADCASTING, March 1, 1971].

WTAF-TV Philadelphia (ch 29)—Licensed to Taft Bcstg. Co. of Pennsylvania (see Group Ownership). Sold by: William L. and Irwin C. Fox and Dorothy Kotin. Former call letters: WIBF-TV. Sales price: \$1.4 million plus adjustments and assumptions of liabilities bringing price to estimated \$4.5 million. FCC approved: May 7, 1969 [For the Record, June 2, 1969]. Note: Founded by WIBF Broadcasting (Fox group) in May 1965.

KDKA-TV Pittsburgh (ch 2)—Licensed to Westinghouse Broadcasting Co. (see Group Ownership). Original owner: Allen B. DuMont Labs. Inc. Original call letters: WDTV(TV). Sales price: \$9.75 million. FCC approved: Jan. 5, 1955 [For the Record, Jan. 10, 1955].

WENS(TV) Pittsburgh (ch 22, now deleted)—Licensed to Capital Communications Corp., wholly owned subsidiary of Springfield TV Bcstg. Corp. (William L. Putnam; see Group Ownership). Previous owners: Thomas P. Johnson and others. Sales price: 5,000 shares of Springfield TV Bcstg. Corp. (estimated value, \$110,000) for CP. FCC approved: July 28, 1965 [For the Record, Aug. 2, 1965].

WIIC-TV Pittsburgh (ch 11)—Licensed to WIIC-TV Corp. (see Cox Broadcasting Corp. in Group Ownership). Former owners: P-G Publishing Co. *Pittsburgh Post-Gazette* and *Toledo Blade* and H. Kenneth Brennan family. Sales price: \$20.5 million. FCC approved: Nov. 20, 1964 [For the Record, Nov. 30, 1964].

WPGH-TV Pittsburgh (ch 53)—Licensed to Meredith Broadcasting (see Group Ownership and Newspaper Crossownership). Previous owner: Pittsburgh Telecasting Inc. (Leon A. Crosby, 20%; Stip Realty Inc., 80%). Sales price: \$11.7 million. [Approved: Changing Hands, Oct. 2, 1978]. Former owner: Vincent M. Casey, receiver for U.S. Communications of Pittsburgh Inc. Sales price: \$100,000.

FCC approved: Dec. 12, 1973 [For the Record, Dec. 31, 1973]. Note: Original call letters: WKJF-TV. Original owner: Agnes Jane Reeves Greer, sold CP (as WAND-TV) to D.H. Overmyer Communications Co. in 1965 for \$28,000. FCC approved: July 28, 1965 [For the Record, Aug. 2, 1965]. In 1967, 80% of CP (WECO-TV) was sold by D.H. Overmyer Communications Co. to U.S. Communications Corp. for \$1 million (with CP's KEMO-TV San Francisco; WMBO-TV Atlanta; WSCO-TV Newport, Ky.; and KJDO-TV Rosenberg, Tex.). FCC approved: Dec. 8, 1967 [For the Record, Dec. 18, 1967].

WTAE-TV Pittsburgh (ch 4)—Licensed to Hearst Corp. (see Group Ownership). Original owners: 50% interest owned by Earl F. Reed and Irwin D. Wolf Jr. and group. Sales price: \$10.6 million for 50%. FCC approved: Aug. 1, 1962 [For the Record, Aug. 6, 1962].

WDAU-TV Scranton (ch 22)—Licensed to Scranton Bcstrs. Inc. WCAU Inc., former 75% owner sold interest to minority owner, Scranton Bcstg. Inc. Sales price: \$700,000. FCC approved: May 27, 1959 [For the Record, June 8, 1959]. WCAU Inc. (*Philadelphia Bulletin*, and former licensee WCAU-AM-TV Philadelphia) purchased 75% from Scranton Bcstg. Inc. (Mrs. M.E. Megargee and family) in 1956. Sales price: \$650,000. Former call letters: WGBI-TV. FCC approved: Oct. 18, 1956 [For the Record, Oct. 22, 1956].

WNBP-TV Scranton (ch 16)—Licensed to NEP Communications Inc. (Thomas P. Shelburne, Catherine W. Shelburne, Thomas P. Shelburne III, et al). Previous owner: NEP Communications Inc. (Thomas P. Shelburne, 32.9%; Frank M. Henry, 21.6%; Catherine W. Shelburne, 21.9%; et al). Sales price: No consideration. Thomas and wife Catherine Shelburne transferred some shares in the licensee to members of their immediate family for estate planning purposes. FCC approved: Aug. 26, 1976 [For the Record, Sept. 27, 1976]. Note: WNBP-TV was formed by a merger of WARM-TV Scranton and WILK-TV Wilkes-Barre, both Pennsylvania. Transcontinent TV Corp. bought a 60% interest in 1958, with William M. Scranton and associates and Mitchell Jenkins and associates with 20% each, in stock transaction considered to total \$1.5 million. Transcontinent sold station in 1964 to Taft Broadcasting Co. (see Group Ownership) for \$26.9 million (with WGR-AM-FM-TV Buffalo, N.Y. and WDAF-AM-FM-TV Kansas City, Mo.). Taft sold station in 1973 to NEP Communications for \$3.9 million. FCC approved: Nov. 1, 1973 [For the Record, Nov. 26, 1973].

WRAC-TV Williamsport (ch 36, now deleted)—Licensed to WGAL Inc. (WGAL-AM-FM-TV Lancaster, Pa.—Steinman Stns.). Original owner: WRAC Inc. (Margaretta Steele and associates). Sales price: \$125,000 (with WRAC-AM-FM). FCC approved: Feb. 7, 1957 [For the Record, Feb. 11, 1957].

WNOV-TV York (ch 49, now deleted)—Licensed to WNOV Inc. (William F. Rust Jr. and associates). Original owner: Helm Coal Co. Sales price: \$255,000. FCC approved: Aug. 2, 1957 [For the Record, Aug. 5, 1957].

Rhode Island

WPRI-TV Providence (ch 12)—Licensed to Providence Television Inc. (see Poole Bcstg Stns in Group Ownership). Former owners: Capital Cities Broadcasting Corp. (see Capital Cities Communications Inc. in Group Ownership). Former call letters: WPRO-TV. Sales price: \$16.5 million. FCC approved: June 16, 1967 [For the Record, June 26, 1967]. Note: Original owner, Cherry & Webb Broadcasting Co., sold station with WPRO-AM-FM to Capital Cities for \$6.5 million in 1959.

South Carolina

WCBD-TV Charleston (ch 2)—Licensed to State Telecasting Co. (see Group Ownership). Previous owner: Reeves Telecom Corp. Former call letters: WUSN-TV. Sales price: \$2 million. FCC approved: May 26, 1971 [BROADCASTING, May 31, 1971].

WCIV(TV) Charleston (ch 4)—Licensed to First Charleston Corp. (see Evening Star Stations Sales price: \$2,210,147 plus assumption of \$400,000 in obligations. FCC approved: Oct. 5, 1966 [For the Record, Oct. 10, 1966].

WLTX(TV) Columbia (ch 19)—Licensed to Capital Communications Inc. (Lewis Broadcasting Corp.). Previous owner: Palmetto Radio Corp. (J.W. Lindau III, Irwin Kahn and W. Croft Jennings). Previous call letters: WNOK. Sales price: \$3,987,500 plus \$112,500 for covenant not to compete for WNOK-AM-FM-TV.

FCC approved: Oct. 18, 1978 [For the Record, Nov. 6, 1978]. Lewis Broadcasting (J.C. Lewis) owns WJCL-FM-TV Savannah, Ga. and publishes *Journal-Record* weekly newspaper there. Former owner: Palmetto Radio Corp. (J.W. Lindau III, Irwin Kahn, Samuel Litman, W. Croft Jennings and Francis Carlisle Roberts). Sales price: No consideration. FCC approved: Nov. 26, 1975 [For the Record, Dec. 15, 1975].

WOLO-TV Columbia (ch 25)—Licensed to Columbia TV Bcstrs. Inc. (see Bahakel Stns. in Group Ownership). Sold by: First Carolina Corp. (Philip E. Pearce, Henry Sherrill, Edwin H. Cooper, Geddings H. Crawford, Richard deG. Kennan and others). Sales price: \$240,000. FCC approved: May 5, 1964 [For the Record, May 11, 1964].

WBTW(TV) Florence (ch 13)—Licensed to Daily Telegraph Printing Co. (Hugh I. Shott Jr. and others). Sold by: Jefferson Standard Bcstg. Co. (see Group Ownership). Sales price: \$4.5 million. FCC approved: Feb. 28, 1968 [For the Record, March 11, 1968]. Note: Founded by Jefferson Standard Life Insurance Co. in 1954.

South Dakota

KABY-TV Aberdeen (ch 9)—Licensed to Forum Communications Inc. (see Group Ownership). Previous owner: KSOO-TV Inc. (Gordon H. Ritz, bd chmn, et al). Former call letters: KCOO-TV. Sales price: \$2,250,000 (with KSOO-TV Sioux Falls, S.D.). FCC approved: Nov. 14, 1973 [For the Record, Nov. 26, 1973]. Note: Founded as KDHS-TV by Aberdeen TV Co. Construction permit sold June 21, 1957 to South Dakota Television Inc. (North Dakota Broadcasting Co., voted by John W. Boler; John W. Boler individually; Constance Blackstead; Stanley Voas, and Helga M. Sjue) for \$2,447. Sold as KXAB-TV on Dec. 23, 1969 to KSOO-TV Inc. for \$700,000 (for construction permit).

KXON-TV Mitchell (ch 5)—Licensed to George N. Gillett Jr., vice chairman, Globe Broadcasting Corp. (Gillett has bought KJIV(TV) Bakersfield, Calif. and WAEO-TV Rhinelander, Wis.). Previous owner: Buford Television Inc. (see Group Ownership) Sales price: \$1.5 million. [Approved: Changing Hands, Jan. 30, 1978]. Previous owner: Mitchell Bcstg Assn (Raymond V. Eppel and others). Former call letters: KORN-TV. Sales price: \$875,000. FCC approved: Oct. 4, 1972 [For the Record, Oct. 30, 1972].

KSFY-TV Sioux Falls (ch 13)—Licensed to Forum Communications Inc. (see Group Ownership). Previous owner: KSOO-TV Inc. (Gordon H. Ritz, bd chmn, et al). Former call letters: KSOO-TV. Sales price: \$2,250,000 (with KCOO-TV Aberdeen, S.D.). FCC approved: Nov. 14, 1973 [For the Record, Nov. 26, 1973]. Note: Morton H. Henkin, Thomas Barnstable, Julius Hatland and others transferred 70% interest (with KSOO-AM) to Gordon Ritz, Wheelock Whitney, Mr. Henkin and others for \$770,000 in 1965. FCC approved: Aug. 23, 1965 [For the Record, Aug. 30, 1965].

Tennessee

WDEF-TV Chattanooga (ch 12)—Licensed to Roy H. Park Bcstg of Tenn. Inc. (see Group Ownership). Sold by Carter M. Parham and others. Price: \$2,780,080 with WDEF(AM). FCC approved: Feb. 12, 1964 [For the Record, Feb. 24, 1964].

WRCB-TV Chattanooga (ch 3)—Licensed to Ziff Davis Bcstg. of Tenn. Inc. (subsidiary of Ziff Davis). Previous owner: Rust Craft. (see BROADCASTING, May 15, 1978). Former owners: Ramon G. and Helen H. Patterson, 70%; Follansbee Steel Co. (Jack and Louis Berkman), 30%. Sales price: \$1,675,000 for 70%. FCC approved: Nov. 27, 1959 [For the Record, Dec. 7, 1959]. Note: Founded by Ramon G. and Helen H. Patterson and Will Cummings. The Pattersons bought Mr. Cummings' 50% in 1956 for \$87,000 plus assumption of \$32,000 in obligations [For the Record, Dec. 3, 1956]. Follansbee Steel Co. bought 30% interest in 1959 for \$325,000.

WTVC(TV) Chattanooga (ch 9)—Licensed to Fuqua Industries Inc. (see Group Ownership). See WTVM(TV) Columbus, Ga., for details. Note: Went on the air June 15, 1953, as WROM-TV Rome, Ga. Sold to Dean Covington and associates Oct. 31, 1957, for \$722,500. Went dark Dec. 5, 1957, moved to Chattanooga and resume operation as WTVC(TV) Feb. 11, 1958.

WCPT-TV Crossville, (ch 55)—Licensed to Cumberland TV Co., owned by Calvin C. Smith and John A.

Cunningham. Previous owner: Edward M. Johnson. Sales price: \$42,500. FCC approved: Feb. 27, 1979.

WDXI-TV Jackson (ch 7, now deleted)—Licensed to Kosclusko Broadcasting Co. (see Bahakel Bcstg in Group Ownership). Former owners: estate of Aaron B. Robinson and others. Sales price: \$900,000. FCC approved: Aug. 17, 1966 [For the Record, Aug. 22, 1966].

WJHL-TV Johnson City (Bristol, Va.—Kingsport, Tenn.) (ch 11)—Licensed to Roy H. Park Bcstg of Tri-Cities Inc. (see Group Ownership). Sold by: W.H. Lancaster, Sr. and Jr. Sales price: \$2.5 million. FCC approved: June 8, 1964 [For the Record, June 15, 1964].

WATE-TV Knoxville (ch 6)—Licensed to Nationwide Communications Inc. (see Group Ownership). Previous owners: Paul Mountcastle, W.H. Linebaugh and John A. Ayers, trustees, 50% and others. Sales price: \$6.8 million (with WATE[AM]). FCC approved: April 8, 1965 [For the Record, April 19, 1965].

WBIR-TV Knoxville (ch 10)—Licensed to Multimedia Inc. (see Multimedia Bcstg. Co. in Group Ownership). Former owner: Taft Bcstg. Co. Sales price: \$3¼ million (with WBIR-AM-FM). FCC approved: Nov. 16, 1960 [For the Record, Nov. 21, 1960]. Note: Taft Bcstg owned 30% of original station, bought remaining 70% for \$2.1 million in 1959 from Gilmore Nunn, Robert L. Ashe and John P. Hart.

WTVK(TV) Knoxville (ch 26)—Licensed to South Central Bcstg Co. (see Group Ownership). Original owners: TV Service of Knoxville Inc. Sales price: Assumption of obligations not exceeding \$216,500. FCC approved: July 28, 1954 [For the Record, Aug. 2, 1954].

WHBQ-TV Memphis (ch 13)—Licensed to RKO General Inc. (see Group Ownership). Original owner: Harding College. Sales price: \$2.88 million (with WHBQ-AM). FCC approved: July 1, 1954 [For the Record, July 12, 1954].

WREG-TV Memphis (ch 3)—Licensed to The New York Times Broadcasting Service Inc. (owned by New York Times Co.). Former owner: Cowles Broadcasting Service Inc. (see Cowles Communications Inc. in Group Ownership). Original call letters: WREC-TV. Sales price: \$10,966,410. FCC approved: Aug. 18, 1971 [BROADCASTING, Aug. 23, 1971]. Note: Cowles purchased station from original owner, Hoyt Wooten, in 1963. Sales price: \$8 million (with WREC-AM). FCC approved: April 23, 1963 [For the Record, May 6, 1963].

WNGE(TV) Nashville (ch 2)—Licensed to General Electric Broadcasting Co. (see Group Ownership). Former owners: Louis R. Draughon, 59.3% and as trustee, 14.8%; George J. Hearn Jr., 18.5%; John D. Sprouse, 7.4%. Former call letters: WSIX-TV. Sales price: \$9.7 million (with WSIX-AM-FM). FCC approved: April 6, 1966 [For the Record, April 18, 1966]. Note: Mr. Draughon purchased 33-1/3% owned by W.H. Criswell in 1956 for \$250,000.

WTVF(TV) Nashville (ch 5)—Licensed to Channel Five Television Co. (Oveta Culp Hobby, 39%; William P. Hobby Jr., 28%; Jessica Hobby Cato, 28%). Previous owner: WLAC-TV Inc. (Thomas B. Baker Jr., A.G. Beaman and Trustees). Original call letters: WLAC-TV. Sales price: \$15,750,000 plus \$3 million for real estate associated with station. FCC approved: Oct. 15, 1975 [For the Record, Oct. 27, 1975].

WZTV-TV Nashville (ch 17)—Licensed to Multimedia Bcstg Co. (see Group Ownership). Sold to Multimedia by previous owners, Reel Bcstg. Co. for \$6 million. FCC approved: Dec. 14, 1979. Former call letters: WTLT(TV). Sales price: \$42,400 assumption of debts, plus lease agreement. FCC approved: Sept. 30, 1975 [For the Record, Oct. 20, 1975]. Note: Original call letters were WMCV(TV). WMCV(TV) began operation Aug. 5, 1968, and went off the air March 14, 1971 [BROADCASTING, March 29, 1971]. Charles H. White, attorney, became owner of WMCV(TV) by commission grant of June 18, 1973. Mr. White, trustee in bankruptcy, sold station to Hudson Broadcasting in 1974 for \$25,000. FCC approved: July 31, 1974 [For the Record, Aug. 12, 1974].

Texas

KRBC-TV Abilene (ch 9)—Licensed to Abilene Radio & TV Co. (see Group Ownership). Original owner: Mrs. Eva May Hanks. Sales price: \$500,000 (with KRBC[AM]). FCC approved: Sept. 16, 1953 [For the Record, Sept. 28, 1953].

KAMR-TV Amarillo (ch 4)—Licensed to Canaan Communications Inc. (D.A. Canaan and Darrold A. Canaan Jr., together 95%). Former owner: Stauffer Publications Inc. (see Group Ownership). Original call letters: KGNC-TV. Sales price: \$2.5 million. FCC approved: July 31, 1974 [For the Record, Aug. 12, 1974]. Note: Began operation in March 1953. Original owner, Globe-News Publishing Co., sold station, along with KGNC(AM) Amarillo and KFYO(AM) Lubbock, both Texas, to the Roy N. Whittenburg family in 1955 for \$3.9 million [BROADCASTING, June 27, 1955]. In 1966 station (with KGNC-AM-FM) was sold to Stauffer Publications for \$5.9 million. FCC approved: Jan. 14, 1966 [For the Record, Jan. 24, 1966].

KFDA-TV Amarillo (ch 10)—Licensed to Panhandle Telecasting Co., Joint Venture (Ray Herndon and R.H. Drewry). Previous owner: Bass Broadcasting Co. (Perry R. Bass, 51.58%; Bass Brothers Enterprises Inc., 39.96%; and others). Sales price: \$2.8 million. FCC approved: Aug. 20, 1976 [For the Record, Sept. 13, 1976]. Note: Founded by Wendell Mayes, C.C. Woodson, Gene Cagle and Charles B. Jordan. Sold to Texas State Network in 1954 for \$525,000 (with KFDA[AM]). Sold to Bass Broadcasting Co. (owned by Perry R. Bass) in 1966 for \$2,295,000 in multiple-station deal. FCC approved: Feb. 2, 1966 [For the Record, Feb. 7, 1966].

KVII-TV Amarillo (ch 7)—Licensed to Marsh Media Ltd. License was transferred from partnership of Stanley Marsh III, Tom F. Marsh, Michael Marsh, John S. Tyler and Estelle Marsh Watlington dba Marsh Media Ltd. to partnership of Stanley Marsh III, Tom F. Marsh, Michael Marsh and Estelle Marsh Watlington dba Marsh Media Ltd. for \$60,000. FCC approved: Nov. 8, 1972 [For the Record, Dec. 4, 1972]. Note: Founded by John L. McCarty and associates in 1957. Sold to Southwest States Inc. (Trigg-Vaughn group) in 1958 for \$136,052. Sold to John B. Walton Jr. (see Group Ownership) in 1963 for \$1,125,000. Sold to Marsh Media in 1968 for \$1.5 million. FCC approved: Jan. 31, 1968 [For the Record, Feb. 12, 1968].

KTBC-TV Austin (ch 7)—Licensed to Times Mirror Co. (see Group Ownership). Original owner: Texas Broadcasting Corp. (Lady Bird Johnson, et al). Sales price: \$9 million. FCC approved: Sept. 6, 1973 [For the Record, Sept. 24, 1973].

KTVV(TV) Austin (ch 36)—Licensed to LIN Broadcasting Corp. (see Group Ownership). Original Owner: Kingstip Communications Inc. (John R. Kingsberry, Henry B. Tippie and others). Sales price: \$4.5 million (with KHFI-FM Austin). FCC approved: May 2, 1979 [BROADCASTING, May 7, 1979].

KVUE(TV) Austin (ch 24)—Licensed to Evening News Association (see Group Ownership). Former owner: Channel Twenty-Four Corp. (Tolbert Foster, Allan Shivers, W.E. Dyche Jr. and Edgar B. Younger, as a group 54.4%; R.B. and Bill B. McAlister and others, as a group 45.6%). Sale price: \$13 million. FCC approved: Sept. 8, 1978. Note: Ray A. Butler acquired CP in 1965 from Willard Deason for \$500,000 and sold it to Channel Twenty-four for \$44,138. FCC approved: June 10, 1970 [BROADCASTING, June 6, 1970].

KBMT(TV) Beaumont (ch. 12)—Licensed to Texas Telecasting (Michael G. and Clongton McKinnon); acquired for Liberty National Corp., Oklahoma City, for \$2.4 million. FCC approved: Oct. 22, 1976 [For the Record, Nov. 15, 1977]. Note: Sabine Broadcasting Co. (John Nichols, pres, et al) sold station to Harbour Television Systems Inc. in 1973 for \$3 million. FCC approved: Sept. 28, 1973. Harbour Television Systems Inc. (owned 100% by Liverty National Corp. was purchased from Harbour Television Systems Inc. (A.O. Banning, 56%; William G. Hill Jr., 27%; et al) for release of debt obligation. FCC approved: Feb. 11, 1976.

KWAB(TV) Big Spring (ch 4)—See KLBK-TV Lubbock, Tex., below.

KIII-TV Corpus Christi (ch 3)—Licensed to South Texas Telecasting Co., Michael D. McKinnon 50%, Daniel McKinnon 25%, and Clinton D. McKinnon 19% and others. Clinton formerly owned 80% with others. Sales Price: \$171,720. FCC approved: July 1979. Previous owners: Dr. J.A. Garcia and associates 74%; Mr. McKinnon, 3.8%; and others. Previous call letters: KVDO-TV. Sales price: \$48,000 for 74%. FCC approved: Jan. 17, 1964 [For the Record, Jan. 27, 1964]. Note: Founded in 1956 by Gabriel Lazano and others. Sold to Dr. Garcia and associates in 1957 for \$194,000 including obligations not to exceed \$100,000.

KTLG(TV) Corpus Christi (ch 43, now deleted)—Licensed to Trinity Bcstg. Corp. (Barton R. and Gordon B. McLendon). Original owner: H.L. Hunt. Sales price: \$5,608.21 (cost of securing CP). FCC approved: April 7, 1954 [For the Record, April 12, 1954].

KDFW-TV Dallas (ch 4)—Licensed to Times Herald Printing Co. (see The Times Mirror Co. in Group Ownership). Former owner: Times Herald Printing Co. Former call letters: KRLD-TV. Sales price (with KRLD-AM-FM): Stock transaction valued at \$30 million. FCC approved: May 15, 1970 [BROADCASTING, May 18, 1970].

KXTX(TV) Dallas (ch 39)—Licensed to KDTV Broadcasting Co., 100% owned by Christian Broadcasting Network Inc. (see Group Ownership). Previous owner: KDTV Broadcasting Co., 100% owned by Doubleday Broadcasting Co. (see Group Ownership). Original call letters: KDTV(TV). Sales price: Donated by gift of stock valued at \$2 million. FCC approved: Nov. 9, 1973 [For the Record, Dec. 3, 1973]. Note: Trigg-Vaughn Stations Inc. (Cecil L. Trigg and Jack C. Vaughn) sold station to Doubleday Broadcasting in 1967 for \$14,125,018 with KOSA-TV Odessa-Midland, KROD-AM-TV El Paso and KITE-AM-FM Terrell Hills-San Antonio, all Texas; KRNO(AM) San Bernardino, Calif.; KHOW(AM) Denver, and KDEF-AM-FM Albuquerque, N.M. FCC approved: Feb. 1, 1967 [For the Record, Feb. 6, 1967].

KXTX-TV Dallas (ch 33)—Off air since Dec. 20, 1973. Permittee: Christian Broadcasting Network Inc. (see Group Ownership). Previous owner: Berean Fellowship Foundation Inc. (Marvin Colwill, VP & sec, et al). Former call letters: KBFI-TV. Sales price: \$205,000. FCC approved: March 21, 1973 [For the Record, April 2, 1973]. Note: Founded as KMEC-TV in October 1967 by Maxwell Electronics Corp. (James T. and C.H. Maxwell, Carroll Maxwell Jr. and others). Left air October 1968. Sold to Evans Broadcasting of Texas (T.M. Evans, sole owner) in 1969 for \$40,000 plus liabilities totaling \$171,530. FCC approved: April 2, 1969 [For the Record, April 14, 1969]. Evans Broadcasting sold the construction permit to Berean Fellowship Foundation in 1971 for \$23,000. FCC approved: Sept. 1, 1971 [For the Record, Oct. 11, 1971]. Resumed operation from Feb. 21, 1972 until Dec. 16, 1972. Operating under the call letters KXTX-TV, the station returned to the air on April 16, 1973.

WFAA-TV Dallas (ch 8)—Licensed to Belo Broadcasting Corp. (see Group Ownership). Original owner: Lacy-Potter TV Bcstg. Co. (Rogers Lacy and Tom Potter). Original call letters: KBT(TV). Sales price: \$575,000. FCC approved: March 6, 1950 [For the Record, March 13, 1950].

KDBC-TV El Paso (ch 4)—Licensed to Doubleday Broadcasting Inc. (see Group Ownership). Former owners: Trigg-Vaughn Stns Inc. Former call letters: KROD-TV. Sales price: \$14,125,018 with KROD(AM) El Paso, KOSA-TV Odessa-Midland, KITE-AM-FM Terrell Hills-San Antonio and KDTV(TV) Dallas, all Texas; KRNO San Bernardino, Calif.; KHOW(AM) Denver, and KDEF-AM-FM Albuquerque, N.M. FCC approved: Feb. 1, 1967 [For the Record, Feb. 6, 1967]. Note: Original owner, El Paso Times, sold station to Trigg-Vaughn for \$3.45 million (with KROD-AM-FM) in 1959.

KVIA-TV El Paso (ch 13)—Licensed to Marsh Media (Stanley Marsh III, 50%; Michael C. Marsh, 20%; Estelle Marsh Watlington, 10%; Tom F. Marsh, 10%; Tom F. Marsh Special Trust, 10%). Previous owner: KELP Inc. (see John Walton Stns in Group Ownership). Former call letters: KELP-TV. Sales price: \$3,075,000 (with satellite KAVE-TV Carlsbad, N.M.). FCC approved: Feb. 24, 1976 [For the Record, March 8, 1976]. Note: Founded by McLendon Investment Corp. as KILT-TV. Sold in 1957 to Norman E. Alexander and Joseph Harris for \$750,000 (with KELP[AM]). Sold with KELP(AM) in 1966 to John B. Walton Jr. for \$2,375,000. FCC approved: Jan. 19, 1966 [For the Record, Jan. 24, 1966].

KTVT(TV) Fort Worth (ch 11)—Licensed to Gaylord Broadcasting Co. (see Group Ownership). Original owner: Nafi Telecasting Corp. Sales price: \$800,000 plus assumption of \$3 million in liabilities. FCC approved: Aug. 1, 1962 [For the Record, Aug. 6, 1962]. Note: Founded by Texas State Network as

TV Transfers

KFJZ-TV. Sold in 1960 to Nafi Telecasting Corp. for \$4 million.

KXAS-TV Fort Worth (ch 5)—Licensed to North Texas Broadcasting Corp., 100% owned by LIN Broadcasting Corp. (see Group Ownership). Original owner: Carter Publications Inc. (Amon G. Carter Foundation, and others). Original call letters: WBAP-TV. Sales price: \$35 million. FCC approved: May 13, 1974 [For the Record, May 27, 1974].

KOSA-TV Odessa (ch 7)—Licensed to Forward Communications of Texas Inc. (see Forward Communications Corp. under Group Ownership). Previous owner: Doubleday Broadcasting Co. (see Group Ownership). Sales price: \$2.25 million. FCC approved: Sept. 11, 1973 [For the Record, Sept. 24, 1973]. Note: Brothers Jack C. and Grady H. Vaughn bought 50% of station from C.L. Trigg (retaining 40%), W.B. Stowe and Brooks L. Harman (each retained 5%). Sales price was \$20,000 plus assumption of approximately \$85,000 in liabilities. FCC approved: Jan. 23, 1957 [For the Record, Jan. 28, 1957]. Trigg-Vaughn Stations Inc. sold station to Doubleday Broadcasting in 1967 for \$14,125,018 with KRQD(AM) El Paso, KITE-AM-FM Terrell Hills-San Antonio and KDTV(TV) Dallas, all Texas; KRNO(AM) San Bernardino, Calif.; KHOW(AM) Denver and KDEF-AM-FM Albuquerque, N.M. FCC approved: Feb. 1, 1967 [For the Record, Feb. 6, 1967].

KJAC-TV Port Arthur (ch 4)—Licensed to Texas Goldcoast Television Inc., 100% owned by Clay Communications Inc. (see Group Ownership). Previous owner: Texas Goldcoast Television Inc. (Janet Gordon Jack, Gayle A. Gordon Brannon, Lynn G. Jones, Valerie G. Tucker and Robert H. Park). Sales price: \$3 million. FCC approved: May 31, 1973 [For the Record, July 2, 1973]. Note: Began operation Oct. 22, 1957 as KPAC-TV, jointly owned by Jefferson Amusement Co. and Port Arthur College. Port Arthur College sold its 50% to Jefferson Amusement Co. in 1965 for \$1.5 million. FCC approved: Nov. 15, 1965 [For the Record, Nov. 22, 1965].

KCTV(TV) San Angelo (ch 8)—Licensed to Jewell Television (see T.B. Lanford Stns in Group Ownership). Previous owner: Westex Television Co. (Big Spring Broadcasting Co., 88.8%; Houston H. and Edward H. Harte, 0.58% each; Bruce B. Meador, 10%. Big Spring Broadcasting is owned 48.32% each by the Messrs. Harte, plus 3.36% by A.L. Hall). Note: Founded in 1953 as KTXL-TV by A.D. Rust and B.P. Bludworth. Lewis O. Seibert acquired 25% from the founders in 1957 for \$32,288 and obligations. Mr. Rust sold his remaining 25% to Roy H. Simmons in 1957 for \$50,000. Big Spring Broadcasting Co. acquired 50% in 1959 for \$31,487. Roy H. Simmons and B.P. Bludworth, 25% each; and Big Spring Broadcasting Co., 50%, sold station to Westex Television Co. in 1962. Sales price: \$226,000 for 50%. FCC approved: Dec. 5, 1962 [For the Record, Dec. 10, 1962].

KENS-TV San Antonio (ch 5)—Licensed to Harte-Hanks Television Inc. (see The Harte-Hanks Broadcasting Group in Group Ownership). Original owners: 63.17% owned by Frank G. Hutzress Jr. and family and estate of late George W. Brackenridge. Sales price: \$6,256,000 for 63.17% (with KENS-AM). FCC approved: July 3, 1962 [For the Record, July 23, 1962]. Note: Founded as KEYL(TV) by W. L. Pickens, R.L. Wheelock and H.H. Coffield. Sold in 1951 to Storer Bcstg. Co. for \$1.05 million. Storer in 1954 sold these facilities to Express Pub Co. for \$3.5 million.

KMOL-TV San Antonio (ch 4)—Licensed to United Television Inc., subsidiary of Twentieth Century Fox (see Group Ownership). Previous owner: Avco Broadcasting Corp. (see Group ownership). Sales price: \$9,300,000. FCC approved: Sept. 17, 1975 [For the Record, Oct. 6, 1975]. Note: National Jewish Hospital, Denver, originally held 24% interest; sold to Southland Industries in 1958. Original call letters: WOAI-TV. Sales price: \$1,145,000. Southland Industries Inc. (Hugh Half and family) sold to AVCO Broadcasting in 1965. Sales price: \$12,000,000 (with WOAI(AM)). FCC approved: Sept. 15, 1965 [For the Record, Sept. 20, 1965].

KSAT-TV San Antonio (ch 12)—Licensed to Outlet Co. (see Group Ownership). Previous owner: Mission Telecasting Corp. (Jack and Bob Roth). Sales price: \$10.5 million. FCC approved: Nov. 22, 1967.

KHOU-TV Houston (ch 11)—Licensed to Gulf Television Corp. (see Corinthian Broadcasting Corp. in Group Ownership). Station was merged with Corinthian Broadcasting into Dun & Bradstreet Companies Inc. for stock valued at \$137 million (with KXTV(TV) Sacramento, Calif.; KOTV(TV) Tulsa, Okla.; WANE-TV Fort Wayne, Ind., and WISH-TV Indianapolis). FCC approved: April 14, 1971 [BROADCASTING, April 19, 1971]. Note: Gulf Television Corp. purchased station from original owner, Paul Taft and associates, in 1956. Sales price: \$4.25 million. FCC approved: July 11, 1956 [For the Record, July 16, 1956].

KHTV(TV) Houston (ch 39)—Licensed to Gaylord Broadcasting Co. (see Group Ownership). Former owners: Max Jacob and Irvin Schlenker, 40% each; David Morris, 20%. Sales price: \$240,000 for 80% of CP. (KNUZ-TV) FCC approved: Oct. 13, 1965.

KPRC-TV Houston (ch 2)—Licensed to Houston Post Co. Original owner: W. Albert Lee. Original call letters: KLEE-TV. Sales price: \$740,000. FCC approved: May 23, 1950 [For the Record, May 29, 1950].

KRIV-TV Houston (ch 26)—Licensed to Metromedia (see Group Ownership). Previous owner: Crest Communications. Sale price: \$11 million. FCC approved: April 6, 1978. Previous call letters KDOG.

KTRK-TV Houston (ch 13)—Licensed to Capital Cities Communications Inc. (see Group Ownership). Former owner: Houston Consolidated Television Co. Sales price: \$21.3 million. FCC approved: June 16, 1967 [For the Record, June 26, 1967].

KXYZ-TV Houston (ch 29, now deleted)—Licensed to Houston Bcstg. Corp. (Milton R. Underwood and Philip R. Neuhaus). Original owner: Glenn R. McCarthy. Sales price: \$600,000 (with KXYZ-AM). FCC approved: March 28, 1957 [For the Record, April 1, 1957].

KGNS-TV Laredo (ch. 29)—Licensed to Gulf Coast Broadcasting Co. (T. Frank Smith, 88%, and others); acquired from Western Communications Inc. for \$1 million, plus \$250,000 property lease. FCC approved: Oct. 4, 1977 [For the Record, Oct. 31, 1977]. Note: Western Communications Inc. (see Donrey Media in Group Ownership) was purchased from Vidicon Industries of America (H. C. Avery Jr. and David H. Cole) for \$190,000 (for CP). FCC approved: July 31, 1958.

KCBD-TV Lubbock (ch 11)—Licensed to State Telecasting Co. (see Group Ownership). Previous owner: Bryant Radio and Television Inc. (Joe H. Bryant and others). Sales price (including KSW-TV Roswell, N.M.): \$6 million. FCC approved: May 26, 1971 [BROADCASTING, May 31, 1971].

KLBK-TV Lubbock (ch 13)—Licensed to Grayson Enterprises Inc. (see Group Ownership). Original owner: Texas Telecasting Inc. (W.D. Rogers and associates). Original call letters: KDUB-TV. Sales price: \$3.8 million (with KEDY-TV [now KWAB(TV)] Big Spring, Tex.). FCC approved: Oct. 18, 1961 [For the Record, Oct. 23, 1961].

KMCC(TV) Lubbock (ch 28)—Licensed to McAlister Television Enterprises (Bill B. and R.B. McAlister, 100%). Former owner: McAlister Television Enterprises (Tolbert Foster, Allan Shivers, et al.). Sales price: McAlisters' 41.6% interest in KVUE-TV Austin, Tex. FCC approved: March 24, 1975 [For the Record, April 14, 1975]. Note: Station founded in 1968 by McAlister group (R.B. and Bill B. McAlister, et al.). Former call letters: KSEL-TV. Control transferred through issuance of new stock to Tolbert Foster, Allan Shivers, et al in 1970. Sales price: \$200,000 for 54.4%. FCC approved: June 10, 1970 [For the Record, July 6, 1970].

KMXN-TV Lubbock (ch 34, now deleted)—Licensed to Double H. Corp. (W.B. Rushing and others). Sold by: K B Co. (Chester H. and Clarence L. Kissell). Sales price: \$55,000. FCC approved: Aug. 30, 1968 [For the Record, Sept. 16, 1968]. Note: CP only. Founded by K B Co. in 1967.

KTRE-TV Lufkin (ch 9)—Licensed to Forest Capital Communications Corp. (see Buford Television Inc. in Group Ownership). Original owners: R.W. Wortham Jr. and associates. Sales price: \$750,000 (with KTRE). FCC approved: July 18, 1962 [For the Record, July 23, 1962].

KMOM-TV Monahans (ch 9)—Licensed to Grayson Enterprises Inc. (see Group Ownership). Sold by: John

B. Walton Jr. (see Group Ownership). Former call letters: KVKM-TV. Sales price: \$530,000. FCC approved: Feb. 12, 1969 [For the Record, Feb. 17, 1969]. Note: Went on air Dec. 1, 1958.

KAEC(TV) Nacogdoches (ch 19, now deleted)—Licensed to Fredonia Bcstg. Corp. (Mrs. Jessie P. Cudlipp, 40.3%; Albert E. Cudlipp, 32.25% and others). Previous owner: G.P. Scoggins. Sales price: \$4,500 for CP. FCC approved: Aug. 20, 1965 [For the Record, Aug. 30, 1965]. Note: Founded by Lee Scarborough in 1958. Sold to Mr. Scoggins in 1960 for \$5,000 for CP. Former call letters: KTES(TV).

Note: Founded in 1957. Mission Broadcasting Co. increased holdings from 50% to 100% in 1964 when it purchased stock held by James Calvert, L.A. Douglas and others for \$1,624,593. Former call letters: KONO-TV.

KWEX-TV San Antonio (ch 41)—Licensed to Spanish International Bcstg. Corp. (see Group Ownership). Original owner: Raoul Cortez and associates. Original call letters: KUAL-TV. Sales price: \$200,000. FCC approved: Dec. 6, 1961 [For the Record, Dec. 11, 1961].

KTXS-TV Sweetwater (Abilene) (ch 12)—Licensed to Texas Key Broadcasters Inc. (see Grayson Enterprises in Group Ownership). Previous owners: A.R. Elam Jr. and associates. Sales price: \$625,000. FCC approved: June 20, 1966 [For the Record, June 27, 1966]. Note: Founded in 1956 by W.D. Rogers. Sold in 1960 to Mr. Elam and group for \$799,440 plus 10-year lease of facilities with option to purchase. Former call letters: KPAR-TV.

KLTV(TV) Tyler (ch 7)—Licensed to Buford Television Inc. (see Group Ownership). Original owner: Lucille R. Lansing (who retained a 49% interest in station). Sales price: \$7,460.32 for 51%. FCC approved: March 20, 1957 [For the Record, March 25, 1957].

KXIX(TV) Victoria (ch 19)—Licensed to Victoria Communications Corp. (Dewey T. Acker, 29.5%, et al.). Original owner: Guadalupe Valley Telecasting Co. (subsidiary of South Texas Telecasting, licensee of KIII(TV) Corpus Christi, Tex.). Sales price: \$225,000. FCC approved: March 4, 1976 [For the Record, March 22, 1976].

KANG-TV Waco (ch 34, now deleted)—Licensed to Texas Bcstg. Co. (LBJ Co.-KTBC-AM-TV Austin). Original owners: Central Texas TV Co. (Clyde Weatherby and associates). Sales price: \$115,000 and assumption of \$19,000 in obligations. FCC approved: Dec. 2, 1954 [For the Record, Dec. 13, 1954]. Note: CP canceled in 1955 with physical facilities turned over to KWTX-TV Waco in return for 29% of that station.

WACO-TV Waco (ch 25, now deleted)—Permittee: WACO Radio Inc. (McHenry Tichenor, 57%; James Cullen Looney, 21%, and others). Former owner: R.E. Lee Glasgow. Sales price: \$825,000 for television CP and WACO-AM-FM Waco. FCC approved: May 6, 1970 [For the Record, May 18, 1970].

KRGV-TV Weslaco (ch 5)—Licensed to Mobil Video Tapes Inc. (see Manship Stns in Group Ownership). Sold by: Kenco Enterprises Inc. (Bruce L. and John A. Kennedy). Price: \$1,375,000 (with KRGV). FCC approved: Jan. 28, 1964 [For the Record, Feb. 3, 1964]. Note: Founded by O.L. Taylor in 1954. 50% sold to LBJ Co. (now Texas Bcstg. Co.) in 1956 for \$5,000 plus loan of \$140,000. LBJ Co. purchased remaining 50% in 1958 for \$100,000. Sold to Kenco Enterprises in 1961 for \$1.4 million (with KRGV-AM).

KAUZ-TV Wichita Falls (ch 6)—Licensed to Wichita Falls Telecasters II (Golden Bcstg. 80%; White Fuel Corp. 20%). Previous owners Wichita Falls Telecasters I (Wichita Falls Television 80%; White Fuel Corp., 20%). Sales price: \$4,640,000. FCC approved: May 1978. Station was sold in 1974 by Bass Brothers Telecasters Inc. to Wichita Falls Telecasters I for \$4.25 million. FCC approved: Sept. 19, 1974 [For the Record, Oct. 7, 1974]. Note: Founded in 1953. Sold in 1956 as KWFT-TV by E.H. Rowley and Kenyon Brown to Sidney A. Grayson, Nat Levine and others for \$825,000 with KWFT(AM) Wichita Falls (with proviso that Mr. Brown buy back KWFT(AM) for \$75,000). Grayson group sold station (then KSYD-TV) to Paul Harron for \$2.35 million in 1963. Mr. Harron sold KAUZ-TV to Bass Brothers Telecasters Inc. in 1968 for \$3.1 million. FCC approved: April 12, 1968 [BROADCASTING, April 15, 1968].

KFDX-TV Wichita Falls (ch 3)—Licensed to Clay Broadcasting Corp. of Texas (see Clay Communications Inc. in Group Ownership). Original owner: Wichtex Radio & Television Co. (Darold A. Cannan, 44.97%; D. A. Cannan Jr., 15.5%; Howard H. Fry, 8.6% & others). Sales price: \$5,050,000. FCC approved: Jan. 27, 1971 [For the Record, Feb. 8, 1971].

Utah

***KUSU-TV Logan (ch 12, now deleted)**—Licensed to Utah State U. of Agriculture and Applied Sciences. Original owner: Herschell and Reed Bullen and others. Sales price: \$6,331 for expenses. FCC approved: Nov. 8, 1960 [For the Record, Nov. 14, 1960].

KTVX(TV) Salt Lake City (ch 4)—Licensed to United Television, subsidiary of Twentieth Century Film Corp. Previous owners: Screen Gems Bcstg of Utah, subsidiary of Screen Gems Stations. Former call letters: KCPX-TV. Sales price: \$11 million. FCC approved: Aug. 12 Changing Hands, Aug. 25, 1975. [For the Record, Sept. 1, 1975]. Note: Founded by S.S. Fox and associates as KDYL-TV. Sold to Intermountain Bcstg & TV Corp. (Time Inc., 80%; G. Bennet Larson, 20%) in 1953 for \$2.1 million (with KDYL-AM-FM). Sold to Columbia Pictures in 1959 for \$3.1 million (with KCPX-AM-FM). Sold to Screen Gems Stations in 1963 for \$2.4 million (with KCPX-AM-FM). FCC approved: Jan. 23, 1963 [For the Record, Jan. 28, 1963].

KUTV(TV) Salt Lake City (ch 2)—Licensed to KUTV Inc., owned 80% by Ogden Standard Examiner and 20% by Communications Investment Corp. (see Hatch Stns in Group Ownership). Original owners: *Salt Lake Tribune* and Frank Carmen-Grant Wrathall interests. Sales price: \$683,333. FCC approved: March 7, 1956 [For the Record, March 12, 1956].

Vermont

WEZF-TV Burlington (ch 22)—Licensed to Vermont-New York Television Inc. (owned by International Television Corp.). Original owner: Vermont-New York Television Inc. (Jack L. Siegal, 30%; and others). Original call letters: WVNY-TV. Sales price (with WEZF-FM Burlington, Vt.): \$1,238,055. FCC approved: April 17, 1974 [For the Record, May 6, 1974]. Note: Began operation in 1968. Station went off air April 2, 1971, and went on air again Sept. 17, 1971.

Virginia

WCYB-TV Bristol (ch. 5)—Licensed to Appalachian Broadcasting Corp., subsidiary of DGH Corp.; acquired from Starr Broadcasting Group Inc. for \$8,618,636. FCC approved: March 17, 1977 [For the Record, March 28, 1977]. Note: Appalachian Broadcasting Corp. (a wholly owned subsidiary of Starr Broadcasting Group Inc.) was purchased from Appalachian Broadcasting Corp. (Robert H. Smith, J. Fey Rogers, Charles H. Gore and Harry M. Daniel) for \$5.2 million. FCC approved: Nov. 12, 1970.

***WVNT(TV) Goldvein (ch 53)**—Licensed to Central Virginia Educational Television Corp. (B.W. Spiller, pres). Original owner: Northern Virginia Educational Telecommunications Association (Robert D. Smith, VP & gen mgr). Sales price: \$550,000. FCC approved: July 3, 1974 [For the Record, July 22, 1974]. Note: Began operation in 1972.

WHSV-TV Harrisonburg (ch 3)—Licensed to Shenandoah Valley Television Systems Inc. (see Worrell Newspapers Inc. under Nwspr Crossownership). Previous owner: Gilmore Broadcasting Corp. of Virginia (see Gilmore Broadcasting Corp. under Group Ownership). Former call letters: WWSA-TV. Sales price: \$3,150,000 plus \$100,000 covenant not to compete. FCC approved: Jan. 15, 1976 [For the Record, Feb. 2, 1976]. Note: Founded by Frederick L. Allman in 1953. Sold to Transcontinent TV Corp. and Hamilton Shea jointly in 1956 for \$560,000. *Washington Evening Star* bought 51% interest in 1959 for \$700,000. Sold with WWSA-AM-FM in 1965 to Gilmore Broadcasting for \$1,694,308. FCC approved: Aug. 9, 1965 [For the Record, Aug. 16, 1965].

WLVA-TV Lynchburg (ch 13)—Licensed to WLVA Inc. (see Evening Star Stns in Group Ownership). Previous owners: Philip P. Allen, 25.56%; Champe C. Allen, 25.56% and others. Sales price: \$25 million (with WLVA-AM-FM). FCC approved: Aug. 23, 1965 [For the Record, Aug. 30, 1965].

WACH-TV Newport News (ch 33, now deleted)—Licensed to United Bcstg. Co. of Eastern

Virginia Inc. (see Group Ownership). Original owners: Eastern Bcstg. Corp. (Russell A. Collins, receiver for John Dolej and others). Sales price: \$54,000 (with WACH). FCC approved: July 19, 1956 [For the Record, July 30, 1956].

WTOV-TV Norfolk (ch 27, now deleted)—Licensed to Tim Brite Inc. (Temus R. Bright). Original owner: Commonwealth Bcstg. Corp. (E.L. Scott, Robert Wasdon, Jack Siegel). Sales price: \$17,500 plus assumption of \$78,000 in obligations. FCC approved: March 9, 1955 [For the Record, March 14, 1955].

WXEX-TV Petersburg (ch 8)—Licensed to Nationwide Communications Inc. (Bowman Doss, Wendell Weller and George Campbell et al.; see Group Ownership). Former owner: Petersburg Television Corp. Sales price: \$7,150,000. FCC approved: Nov. 3, 1967 [For the Record, Nov. 13, 1967].

WAVY-TV Portsmouth (ch 10)—Licensed to WAVY TV Inc. (see LIN Stns in Group Ownership). Sold by: Tidewater Teleradio Inc. (J. Glen Taylor and others). Sales price: \$8 million. FCC approved: March 27, 1968 [For the Record, April 11, 1968]. Note: Founded in 1957 by Tidewater Teleradio Inc.

WTVR-TV Richmond (ch 8)—Licensed to Roy H. Park Broadcasting of Virginia Inc. (see Group Ownership). Previous owner: Wilbur M. Havens and associates. Sales price: \$5,017,185 (with WMBG[AM] and WCOD[FM]). FCC approved: Oct. 13, 1965 [For the Record, Oct. 25, 1965].

WDBJ-TV Roanoke (ch 7)—Licensed to WDBJ Television Inc. (South Bend [Ind.] *Tribune*—WSBT-AM-FM-TV South Bend). Sold by: Times-World Corp. *Roanoke Times* and *World News*. Sales price: \$8.2 million. FCC approved: Oct. 29, 1969 [For the Record, Nov. 10, 1969]. Note: Founded by Times-World Corp. in October 1955.

WLSL-TV Roanoke (ch 10)—Licensed to Roy H. Park Broadcasting of Roanoke Inc. (see Park Broadcasting Stns. in Group Ownership). Sold by: Shenandoah Life Stations Inc. (Shenandoah Life Insurance Co.—G. Frank Clement and others). Sales price: \$7,050,000 (with WLSL-AM-FM). FCC approved: Sept. 10, 1969 [For the Record, Sept. 22, 1969]. Note: Founded in December 1952 by Shenandoah Life Insurance Co.

Washington

KVOS-TV Bellingham (Vancouver, B.C.) (ch 12)—Licensed to KVOS TV Corp. (see Wometco Stns. in Group Ownership). Original owner: Rogan Jones and associates. Sales price: \$3 million. FCC approved: March 29, 1961 [For the Record, April 3, 1961].

KEPR-TV Pasco (ch 19)—See KIMA-TV Yakima, Wash.

KING-TV Seattle (ch 5)—Licensed to King Bcstg. Co. (see Group Ownership). Original owner: Radio Sales Corp. (P.K. Leberman). Original call letters: KRSC-TV. Sales price: \$375,000. FCC approved: July 20, 1949 [For the Record, July 25, 1949]. Note: Hearst Corp. bought 25% interest in King Bcstg. Co. in 1951 which was repurchased by licensee in 1953.

KIRO-TV Seattle (ch 7)—Licensed to KIRO Inc. (see Bonneville International Corp. in Group Ownership). Sold by: Saul Haas and others. Sales price: \$5 million (with KIRO-AM-FM). FCC approved: Dec. 17, 1963 [For the Record, Dec. 23, 1963].

KREM-TV Spokane (ch 2)—Licensed to King Broadcasting Co. (see Group Ownership). Former owner: Louis Wasmer. Sales price: \$2 million (with KREM-AM-FM). FCC approved: Sept. 26, 1957 [For the Record, Oct. 7, 1957].

KXLY-TV Spokane (ch 4)—Licensed to Spokane TV Inc. (Morgan Murphy). Original owner: KERP TV Corp. (Joseph Harris and Norman Alexander). Sales price: \$3.25 million (with KXLY-AM-FM). FCC approved: Jan. 17, 1963 [For the Record, Jan. 22, 1963]. Note: Founded by E.B. Craney and Harry L. (Bing) Crosby. Sold in 1954 to KERP TV Inc. for \$1.7 million.

***KCPQ-TV Tacoma (ch 13)**—Licensed to Kelly Broadcasting Co. Former owner: Clover Park School District No. 400 (Harold J. Mulholland, president). Sale price: \$6.25 million. FCC approved: January 1980 [Broadcasting Jan. 21, 1980]. Previous owner: KTVW Inc. (Robert A. Banks, trustee in bankruptcy). Former call letters: KTVW(TV). Sales price: \$378,000. FCC approved: Sept. 9, 1975 [For the Record, Sept. 29, 1975]. Note: Original owners: Carl E. and C.D. Hay-

mond. Original call letters: KMO-TV. Sold to estate of J. Elroy McCaw in 1954 for \$300,000. FCC approved: Sept. 15, 1954 [For the Record, Sept. 20, 1954]. Sold to KTVW Inc. (Blaidon Mutual Investors Corp.) in 1972 for \$863,407. FCC approved: June 21, 1972 [For the Record, July 17, 1972].

KSTW(TV) Tacoma (ch 11)—Licensed to Gaylord Broadcasting Co. (see Group Ownership). Original owner: Tribune Publishing Co. (James Bellamy, VP, and others). Original call letters: KTNT-TV. Sales price: \$4.5 million. FCC approved: Jan. 23, 1974 [For the Record, Feb. 11, 1974]. Note: Began operation in 1953.

KIMA-TV Yakima (ch 29)—Licensed to NWG Broadcasting Co. (John Noel Jr., 50%; Seattle First National Bank, executor of estate of Harrell B. Whitney, 50%). Previous owner: NWG Broadcasting Co. (Sally Ann Gassaway, administratrix of estate of P. Richard Gassaway, 33 1/3%; John Noel Jr., 33 1/3%; Seattle First National Bank, executor of estate of Harrell B. Whitney, 33 1/3%). Sales price (with KLEW-TV Lewiston, Idaho and KEPR-TV Pasco, Wash.): \$187,500 plus approximately \$266,000 assumption of debt. FCC approved: Oct. 15, 1975 [For the Record, Oct. 27, 1975]. Note: Founded in July 1953 by Thomas C. Bostic, W.W. Talbot and Ralph Sundquist. KEPR-TV founded in December 1954 and KLEW-TV founded in December 1955. Haltom Corp. (Mr. Bostic) purchased 80% from Messrs. Talbot and Sundquist in 1962 for \$900,000 with KIMA(AM), KEPR(AM) and KEPR-TV Pasco, KBAS-TV Ephrata, both Washington, and KLEW-TV Lewiston, Idaho. Later Haltom changed name to Cascade. Sold by Mr. Bostic, John H. Reber and others in 1969 for about \$3 million worth of Filmways stock with KEPR-TV Pasco, Wash. and KLEW-TV Lewiston, Idaho. FCC approved: July 3, 1969 [For the Record, Aug. 4, 1969]. Cascade Broadcasting Co. (Filmways Inc.) sold station (with KLEW-TV Lewiston, Idaho and KEPR-TV Pasco, Wash.) to NWG Broadcasting Co. in 1972 for \$1 million. FCC approved: Aug. 30, 1972 [For the Record, Sept. 18, 1972].

KNDQ(TV) Yakima (ch 23)—Licensed to Columbia Empire Bcstg. Co. (see Columbia Broadcasting Corp. in Group Ownership). Original owner: Ralph Tronsrud. Sales price: \$194,229 (including purchase price of leased property). FCC approved: Feb. 1, 1961 [For the Record, Feb. 6, 1961].

West Virginia

WHIS-TV Bluefield (ch 6)—Licensed to Quincy Newspapers Inc. (Thomas A. Oakley and family). Original owner: Daily Telegraph Printing Co. (Hugh I. Shott and family). Sale price: \$8 million. FCC approved: April 9, 1979 [Broadcasting, April 23, 1979].

WCHS-TV Charleston (ch 8)—Licensed to WCHS-AM-TV Corp. (see Rollins Inc. in Group Ownership). Previous owner: Tierney Co. Sales price: \$3 million with WCHS. FCC approved: Sept. 28, 1960 [For the Record, Oct. 10, 1960].

WBOY-TV Clarksburg (ch. 12)—Licensed to WBOY-TV Inc. (Birney Imses Jr.); acquired from Northern W.Va. Television Broadcasting for \$750,000. FCC approved: Nov. 5, 1976 [For the Record, Nov. 15, 1976]. Note: Founded by News Pub. Co. in 1956 as WBLK-TV. Sold to Rust Craft Bcstg (then Friendly Stations Group) in 1957 for \$250,000 (with WBLK[AM] and WPAR-AM-TV Parkersburg, W. Va. Northern West Virginia TV Bcstg. Co. (Marion R. Ascoli, principal stockholder, wife of Max Ascoli) was purchased from Rust Craft Broadcasting Co. (see Group Ownership) for \$825,000 (with WBOY-AM).

WOWK-TV Huntington (ch 13)—Licensed to Gateway Communications Inc. (see Group Ownership). Previous owner: WHTN-TV Inc. (owned by Reeves Telecom Corp. See Reeves Telecom Corp. in Group Ownership). Former call letters: WHTN-TV. Sales price: \$7,424,000. FCC approved: Sept. 23, 1974 [For the Record, Oct. 7, 1974]. Note: Initially owned by Greater Huntington Theaters Corp. (S.J. Hyman and family). Sold to Cowles Broadcasting Co. in 1956 for \$535,000 plus assumption of \$100,000 in debts (with WHTN-AM-FM). Cowles Broadcasting sold station to Reeves Telecom Corp. in 1960 for \$1,925,000. FCC approved: Dec. 22, 1960 [For the Record, Jan. 2, 1961].

TV Transfers

WSAZ-TV Huntington (ch 3)—Licensed to Lee Enterprises Inc. (see Group Ownership). Previous owner: Capital Cities Broadcasting Corp. (see Capital Cities Communications Inc. in Group Ownership). Sales price: \$18 million. FCC approved: Feb. 24, 1971 [BROADCASTING, March 1, 1971]. Note: Founded by Huntington Publishing Co. in 1949. Sold to Goodwill Stations Inc. (G.A. Richards trusts, John F. Platt, Worth Kramer and others) in 1961 for \$6.1 million (with WSAZ-AM). Sold to Capital Cities Broadcasting Corp. in 1964 for \$15,141,330 (with WSAZ*AM) and WJR-AM-FM Detroit). FCC approved: July 29, 1964 [For the Record, Aug. 10, 1964].

WTAP-TV Parkersburg (ch 15)—Licensed to Benedek Bcstg. Corp. (principally owned by A. Richard Benedek). Sold to Benedek for \$2.2 million. FCC approved Dec. 13, 1979. Previous owner PMA Communications (George R. Abels, Sherman A. Grimm, et al.). Previous owner: Broadcasting Services Inc. (R.L. Drake, 100%). Sales price: \$300,000. FCC approved: Nov. 15, 1974 [For the Record, Dec. 2, 1974]. Note: Founded in 1953. Sold in 1955 by Frank Baer-Howard Chernoff group to Zanesville Publishing for \$124,609. Sold in 1967 by Zanesville Publishing Co. to Broadcasting Services Inc. for \$579,000 (with WTAP-AM-FM). FCC approved: Nov. 2, 1967.

WDTV-TV Weston (ch 5)—Licensed to Withers Broadcasting Co. of West Virginia (W. Russell Withers Jr. and William P. Brenton). Previous owner: Broadcast Industries of West Virginia Inc. (Broadcast Industries of New York Inc., 100%. William Grossman is president of parent company). Sales price: \$600,000 [BROADCASTING, April 16, 1973]. Note: Founded as WJPB-TV in 1960 by J.P. Beacom, who sold 50% for \$100,000 in same year to Thomas P. Johnson and George W. Elby. Messrs. Beacom, Johnson and Elby sold station to Broadcast Industries of West Virginia Inc. in 1966 for \$571,720. FCC approved: Aug. 24, 1966 [For the Record, Aug. 29, 1966].

WTRF-TV Wheeling (ch 7)—Licensed to Forward Tele-Productions Inc. (see Forward Communications Corp. in Group Ownership). Sold by WTRF-TV Inc. (Robert W. Ferguson, Albert V., Robert C., Raymond E. and Gordon C. Dix—see Dix Stns under Group Ownership). Sales price: \$7,250,000 (with WTRF-FM). FCC approved: Feb. 28, 1969 [For the Record, March 10, 1969]. Original owner: Tri-City Bcstg. Co. (Thomas M. Bloch and W.L. Harris families, News Pub. Co.). 56.13% sold Dec. 17, 1958, to Dix family for \$1,684 million. Note: Dix family already owned 30.96% of Tri-City Bcstg.

Wisconsin

WEAU-TV Eau Claire (ch 13)—Licensed to WEAU Inc. (see Post Corp. Stns in Group Ownership). Original owner: Morgan Murphy. [For the Record, May 21, 1962].

WBAY-TV Green Bay (ch 2)—Licensed to Nationwide Communications Inc. (see Group Ownership). Original owners: Nobertine Fathers, religious community. Sales price: \$5,737,121. FCC approved: Dec. 27, 1974 [For the Record, Jan. 13, 1975].

WFRV-TV Green Bay (ch 5)—Licensed to WFRV Inc. (see Orion Bcstg Inc. in Group Ownership). Previous owners: S.N. Pickard and associates. Sales price: \$1.6 million. FCC approved: Jan. 4, 1961 [For the Record, Jan. 16, 1961].

WLUK-TV Green Bay (ch 11)—Licensed to WLUK Inc. (see Post Corp. Stns in Group Ownership). Former owner: Morgan Murphy. Sales price: \$3.1 million (with WLUC-TV Marquette, Mich.). FCC approved: Jan. 6, 1965 [For the Record, Jan. 11, 1965]. Note: Founded in 1957 as WMBV-TV Marinette, Wis., by William Walker and associates. Sold to Mr. Murphy and others in 1958 for \$211,764 for 75% (with WMAM-AM).

WXOW-TV La Crosse (ch 19)—See WKOW-TV Madison.

WKOW-TV Madison (ch 27)—Licensed to Liberty Communications Inc. (Durwood L. Boyles and Donald E. Tykeson, who own KEZI-TV Eugene, Ore.). Previous owner: Horizons Communications Corp. (William Mulvey, Ed Wood and Jerry Feniger). Sales price: \$8 million. [Approved: Changing Hands, Oct. 9, 1978]. Previous owner: Midcontinent Broadcasting Co. of

Wisconsin Inc. (see BFR stations in Group Ownership). Sales price: \$3 million with WAOW-TV Wausau and WXOW-TV La Crosse, both Wisconsin. FCC approved: Sept. 9, 1970 [For the Record, Sept. 28, 1970]. Note: WKOW-TV, founded in 1953 was acquired by Midcontinent in 1960 for \$925,000 from Stewart Watson, George W. Icke, E.C. Severson, B.W. Huiskamp and others. WAOW-TV was purchased by Midcontinent in 1964 for \$34,439 from Walter A. Bamgard and others, and went on the air in 1965. Midcontinent put WXOW-TV on the air in March 1970.

WMTV-TV Madison (ch 15)—Licensed to Forward TV Inc. (see Forward Communications Stns in Group Ownership). Original owners: Lee Radio group. Sales price: \$563,000. FCC approved: May 15, 1963 [For the Record, May 27, 1963]. Note: Founded by Bartell TV Corp. Bought by Lee Ruwitch, Gordon Sherman, Mitchell Wolfson and Sidney Meyer in 1957 for \$350,000. Bought by Lee group in 1958 for \$339,333.

WCAN-TV Milwaukee (ch 24, now deleted)—Licensed to Field Communications Corp. (owned by Field Enterprises Inc.). Former owner: Lou Poller. Sales price: \$35,000. FCC approved: Dec. 21, 1966. Note: WCAN-TV has been dark since 1955. Lou Poller operated station from 1953-1955 when he sold physical plant to CBS, which operated ch. 18 Milwaukee with those facilities. See WVTM-TV Milwaukee.

WISN-TV Milwaukee (ch 12)—Licensed to Hearst Corp. (see Group Ownership). Original owner: Milwaukee Area Telecasting Corp. (permit granted to MATC after merger agreement among four applicants; other three were WEMP[AM] and WFOX[AM] Milwaukee and Koloro Telecasting Inc.). Original call letters: WTVW-TV. Sales price: \$2 million. FCC approved: March 2, 1955 [For the Record, March 14, 1955].

WITI-TV Milwaukee (ch 8)—Licensed to WITI-TV Inc. (see Storer Broadcasting Co. in Group Ownership). Original owner: Independent TV Inc. (Sol J. Kahn). Sales price: \$4.4 million. FCC approved: Nov. 12, 1958 [BROADCASTING, Nov. 17, 1958].

WVTM-TV Milwaukee (ch 18)—Licensed to Gaylord Broadcasting Co. (see Group Ownership). Former owner: Harold Sampson, 43%; Bernard J. Sampson, 43%; Herbert Wilk, 9% and Lawrence M. Turet, 5%. Sales price: \$500,000 plus \$150,000 for agreement not to compete. FCC approved: March 23, 1966. Note: Founded in 1953 as WOKY-TV by Gerald Bartell and family. Sold to CBS in 1954 for \$350,000 and call letters changed to WXIX-TV. Sold to Gene Posner, Harold and Bernard J. Sampson and others in 1959 for \$50,000 and call letters changed to WUHF-TV. Messrs. Sampson bought out Mr. Posner's 51% interest in 1962 for \$1 and other valuable considerations.

WAEO-TV Rhinelander (ch 12)—Licensed to Northland Television Inc. (John W. Swain, 11.2%; Jasper F. Williams, 2.8%, and 32 others). Original owner: Northland Television Inc. (Alvin E. O'Konski). Sale price: \$912,588. FCC approved: April 20, 1979 [Broadcasting, May 7, 1979].

KBJR-TV Superior (ch 8)—Licensed to RJR Communications Inc. (Robert J. Rich, 60%; Richard W. Pearson, 10%). Original owner: Northwest Publications Inc. (owned by Ridder Publications Inc.). Original call letters: WDSM-TV. Sales price: \$1,864,000. FCC approved: Sept. 5, 1974 [For the Record, Sept. 23, 1974]. Note: Founded in 1954.

WAOW-TV Wausau (ch 9)—See WKOW-TV Madison.

Wyoming

KYCU-TV Cheyenne (ch 5)—Licensed to Wyneco Communications Inc. (a wholly owned subsidiary of Lamb Communications; see Lamb Communications Inc. in Group Ownership). Previous owner: Frontier Broadcasting Co. Former call letters: KFBC-TV. Sales price (including KTVS[TV] Sterling, Colo.; KSTF[TV] Scottsbluff, Neb.; and a CP for KVRW[TV] Rawlins, Wyo.): \$3 million. FCC approved: July 6, 1972 [BROADCASTING, July 10, 1972].

KVRW-TV Rawlins (ch 11, now deleted)—Permittee: Wyneco Communications Inc. (a wholly owned subsidiary of Lamb Communications). Previous owner: Frontier Broadcasting Co. Sales price (including KTVS[TV] Sterling, Colo.; KSTF[TV] Scottsbluff, Neb.; and KYCU-TV Cheyenne, Wyo.): \$3 million. FCC approved: July 6, 1972 [BROADCASTING, July 10, 1972].

Guam

KUAM-TV Agana (ch 8)—Licensed to Pacific Broadcasting Corp. (H. Scott Kilgore, 65%; Samuel N. Rubin, 35%). Sold by Philip Berg. Sales price: \$650,000 (with KUAM). FCC approved: April 9, 1964 [For the Record, April 20, 1964].

Puerto Rico

WSTE-TV Fajardo (ch 13)—Permittee: WSTE-TV Inc. (James C. Leake and Carmina Mendea. See Leake TV Inc. in Group Ownership). Original owner: Continental Broadcasting Corp. (William R. Anthony and others). Sales price: \$60,000. FCC approved: March 26, 1959.

WMGZ-TV Mayaguez (ch 16, now deleted)—Permittee: Tele San Juan Inc. See WTSJ-TV San Juan.

WUHM-TV Mayaguez (ch 22, now deleted)—Permittee: United Hemisphere TV of Puerto Rico Inc. See WUHT-TV San Juan.

WPSJ-TV Ponce (ch 14, now deleted)—Permittee: Tele San Juan Inc. See WTSJ-TV San Juan.

WRIK-TV Ponce (ch 7)—Licensed to Tele-Luz Washington, Inc. (Owned by Tele-Luz de P.R. Inc., Lucas Muniz president) Previous owner: United Artists Bcstg. of P.R. (see United Artists Stns in Group Ownership). Sale price: \$1,800,000. FCC approved Dec. 21, 1978. Former owner: Alfredo A. de Arellano III. Sales price: \$6.1 million for 80.1%. (Mr. de Arellano, owner of 82.23%, acquired 17.77% from other stockholders and sold 80.1% to United Artists, retaining 19.9%. UA has four-year option to buy remaining interest for \$1.5 million or certain multiple of station profits. FCC approved: March 11, 1970 [For the Record, April 13, 1970]. Note: Founded in 1958. Alfredo C. Ramirez de Arellano del Valle acquired 61.67% for \$338,919 in 1964, later increasing his holdings to 82.23%.

WUHP-TV Ponce (ch 20, now deleted)—See WUHT-TV San Juan.

WAPA-TV San Juan (ch 4)—Licensed to WAPA-TV Broadcasting Corp. (see Dale G. Moore Stns in Group Ownership). Previous owner: WAPA-TV Broadcasting Corp. (see Columbia Pictures Industries in Group Ownership). Sales price: \$11 million. FCC approved: May 26, 1976 [For the Record, June 7, 1976]. Note: Founded by Jose Ramon Quinones and associates. Sold in 1957 to Winston-Salem Bcstg Co. and others for \$320,000. Sold in 1962 to WAPA-TV Broadcasting Corp. for \$1.5 million (including a one-third interest in WOLE-TV Aguadilla, P.R.). FCC approved: April 25, 1962 [For the Record, April 30, 1962].

WTSJ-TV San Juan (ch 8, now deleted)—Licensed to Tele San Juan Inc. (O. Roy Chalk). Previous owners: Julio Morales Ortiz and Clement L. Littauer. Sales price: \$669,825 plus 27,000 shares of Trans-Caribbean Airways stock and assumption of \$245,372 in obligations (with WMGZ[TV] Mayaguez and WPSJ[TV] Ponce, both Puerto Rico).

WUHT-TV San Juan (ch 30, now deleted)—Permittee: United Hemisphere TV of Puerto Rico Inc. (United Hemisphere Productions Inc., 100%. Principals of United Hemisphere Productions include Harry W. Bank, Sidney Pink and Art Merrill). Former owner: Iris Mieres Ayuso. Sales price: \$200,000 for CP with CP's for WUHM-TV Mayaguez and WUHP-TV Ponce, both Puerto Rico. FCC approved: June 29, 1970 [For the Record, July 13, 1970]. Note: Former call letters WUHT-TV, WUHM-TV and WUHP-TV were WITA-TV, WITB-TV and WITP-TV, respectively.

Virgin Islands

WBNB-TV Charlotte Amalie (ch 10)—Licensed to Island Teleradio Service Inc. (owned by District Communications: Theodore Ledbetter Jr., 9%; Cleveland L. Dennard, 21.2%; Jeanus B. Parks Jr., 18.2%; Samuel C. Jackson, 15.2%). Previous owner: Island Teleradio Service Inc. (owned by Federated Media Inc.). Sales price: \$991,127. FCC approved: Sept. 6, 1974 [For the Record, Sept. 30, 1974]. Note: Began operation in 1961. Original owners (Robert Moss, Robert Noble, Faye Russell and Kenneth Granger) sold station to Television Communications Corp. in 1970 for \$750,100 [BROADCASTING, May 11, 1970]. When Television Communications Corp. sold its cable TV business to Warner Communications Inc. in 1972, individual stockholders of Television Communications Corp. (formed into a company known as Federated Media Inc.) acquired WBNB-TV (BROADCASTING, Feb. 7, 1972).

Pending Television Station Applications

Through Nov. 20, 1979

Abbreviations: ann.—announced, ch.—channel, CP—construction permit, ERP—effective radiated power, VHF—very high frequency, UHF—ultra high frequency, ant.—antenna, aur.—aural, vis.—visual, kw.—kilowatts, w.—watts, mhz.—megahertz, *—noncommercial trans.—transmitter, lat.—latitude, long.—longitude, HAAT—height of antenna above average terrain.

Alabama

Mobile—Alabama Orion Inc. ch. 21; ERP 1240 kw vis, 94 kw aur, HAAT: 620 ft., ant. height above ground: 579 ft. Address: 725 S. Floyd St., Louisville, Ky. 40203. Estimated construction cost \$2,553,500 first quarter operating cost: \$375,000; revenue: undetermined. Legal counsel: Covington and Burling, Washington, D.C. consulting engineer: A. D. Ring and Assoc. Principals: Jane Morton Norton, honorary chairman and principal stockholder, 48.48% outright, as well as the voting rights to deceased husband's (George N.) 42.92% which is being held in trust by Louisville, Ky. bank for deceased's daughter Mary Norton Shands, (chairman of the board of Orion) and her 3 children Jane N., Robert W. and Margret M. Dulaney, T. B. Morton Jr., nephew of Jane M. Norton is president and 2.96% owner of Orion. Orion is licensee of WAVE-AM-TV Louisville, WFIE-TV Evansville, Inc., WFRU-TV Green Bay Wis. and WJMN-TV Escanaba, Mich., WMT-AM-FM-TV Cedar Rapids, Iowa and 4 translator stations in Iowa and Illinois.

Mobile—Hess Broadcasting Co. ch. 15; ERP 2754 kw vis, 97.7 kw aur, HAAT: 1240 ft., ant. height above ground 1312 ft. Address: 4900 Bayou Blvd., Pensacola, Fla. 32503. Estimated construction cost: \$1,311,115 first-quarter operating cost: \$140,850, revenue \$1,528,542. Legal counsel: Hamel, Park, McCabe & Saunders, Washington, D.C.; consulting engineer: Jules Cohen. Principals: Mill deReyna (20%), Roy L. Hess (79%) and his daughter Shelley Jean (1%), deReyna is executive vice-president of Hess Marketing Center, Hess is president. Firm is engaged in sales and service of airplanes, boats, and automobiles. Shelley is student. There are no other broadcast interests.

Opelika—Wardean Inc. ch. 66; ERP: 130.62 kw vis., 13.06 kw aur, HAAT: 691.3 ft., ant. height above ground 399 ft. Address: 508 N. 5th St., Opelika 36801. Estimated construction cost \$612,000; first-year operating cost \$268,000; revenue \$400,000. Legal counsel Powell, Goldstein, Frazier & Murphy, Atlanta, consulting engineer Kessler Associates. Principals: Dee Wallace Ward Jr. and family Ward has CATV and real estate interests in Opelika. He has no other broadcast interests.

Alaska

North Pole (Fairbanks)—Alaska Evangelistic Missionary Fellowship VHF ch. 4 (66-72 mhz). ERP 18.66 kw vis., 2.8 kw aur, HAAT 16198 ft., ant. height above ground 191 ft. Address: P.O. Box "O" North Pole, Alaska 99705. Estimated construction cost \$225,087; first-year operating cost \$83,722. Principal: Applicant is non-stock, non-profit corporation for religious broadcasting headed by Goren K. Peterson. Applicant in licensee of KJNP-AM-FM North Pole, Mr. Peterson is vice president of KCCV(AM) Independence, Mo.

Arizona

Casa Grande—Casa Grande Union High School ch. 43; ERP 4.19 kw vis., 0.419 kw aur, HAAT 45 ft., ant. height above ground 87 ft. Address: 420 Florence Blvd., Casa Grande 85222. Estimated construction cost \$85,550; first-year operating cost \$2,000. Consulting engineer Courtwright Engineering, Inc., Yuma, Ariz. Principals: Casa Grande Union High School Board of Education.

Prescott—William H. Sauro ch. 7; ERP 2 kw vis., .04 kw aur, HAAT 1,550 ft., ant. height above ground 60 ft. Address: PO, Box 391, Phoenix 85001. Estimated construction cost \$426,997; first-year operating cost \$100,000; revenue \$436,662. Principals: Mr. Sauro owns advertising agency and travel agency in Phoenix and has no other broadcast interests.

Arkansas

North Little Rock—Christian Center Inc. ch. 16; ERP 253 kw vis., 50 kw aur, HAAT 202.1 ft., ant. height above ground 155.5 ft. Address: 4300 Division St., North Little Rock 72118. Estimated construction cost consulting engineer Peter V. Gureckis & Assoc. Principals: Owned equally by Gene Mullenax, wife Nancy and Don Greenwell. Gene is pastor, Nancy, housewife and Greenwell a realtor. They have no other broadcast interests.

California

Chico—Far West Broadcasting Co. ch. 24; ERP 5000 kw vis., 682 kw aur, HAAT 7757 ft., ant. height above ground 816 ft. Address: 79 Scripps Dr., Sacramento, Calif. Estimated construction cost \$2,288,000; first-quarter Principals: David E. Caldwell (20%) and Kelly Broadcasting Co. (80%). Caldwell is president and owner of Communications by Design Inc. operator of KBL(AM)-KSNR(FM) Red Bluff, Calif. Kelly Broadcasting operates KCRA-TV Sacramento, Calif. There are no other broadcast interests.

Chico—Southwest Television Ltd. ch. 24; ERP 5000 kw vis., 500 kw aur, HAAT 1763 ft., ant. height above ground 889 ft. Address: 2445 N. Tucson Blvd., Tucson, Ariz. 85716. Estimated construction cost \$1,250,736 first-quarter consulting engineer: Kessler Assoc. Principals: Eugene and Ellen Adelstein and Edward and Barbara Berger, 12.66% each along with 31 limited partners. Southwest Television is applicant for UHF stations in Albuquerque, N.M. and Spokane, Wash. Adelstein and Berger, along with 31 others are also partners in KZAZ(TV) Nogales, Ariz. There are no other broadcast interests.

Chico—Superior Broadcasting of California ch. 24; ERP: 5000 kw vis., 500 kw aur, HAAT: 1772 ft., ant. height above ground 715 ft. Address: 720 Vassar St., Delano, Calif. 93215. Estimated construction cost \$1,500,000 (equipment leased); first-year operating cost \$367,212. Legal counsel Farrand, Malti, Spilane & Cooper, San Francisco; consulting engineer Paul H. Lee, Thousand Oaks, Calif. Principals: Melvin J. Querio and Jack O. Koonce (50% each), Mr. Querio is operations manager

of KTXL-TV Sacramento, Calif. and 12% owner of KLOC-TV Modesto, Calif. Mr. Koonce is management consultant.

Concord—Bohannon Broadcasting Co. ch. 42 (638-644 mhz). ERP 20.6 kw vis., 3.09 kw aur, HAAT 536.3 ft., ant. height above ground 193 ft., P.O. address: 1448 S. Main St., Walnut Creek, Calif. 94549. Estimated construction cost \$119,900; first-year operating cost \$74,000; revenue \$148,720. Legal counsel Farrand, Malti, Spilane & Cooper, San Francisco; consulting engineer Robert E. Bullock. Principal: Raymond Keith Bohannon (100%). Mr. Bohannon owns Walnut Creek, Calif. advertising agency and publishes community information magazine. He is public affairs director of KKIS(AM)-KDFM(FM) Pittsburg, Calif.

Concord—First Century Broadcasting ch. 42 (638-644 mhz); ERP 1205 kw vis., 161 kw aur, HAAT 2773 ft., ant. height above ground 90 ft., P.O. address: Box 6498 Concord 94524. Estimated construction cost \$809,500; first-year operating cost \$270,396; revenue \$1,820,000. Legal counsel James A. Gammon, Washington; consulting engineer Hammett & Edison. Applicant is non-stock corporation. Ronald C. Haus is president and minister.

El Centro—Pacific Media Corp. ch. 7; ERP 316 kw vis., 63 kw aur, HAAT 1408 ft., ant. height above ground 200 ft. Address: 36-770 Playa Dr., Cathedral City, Calif. 92234. Estimated construction cost \$382,082; first-year operating cost \$22,200; revenue \$245,000. Legal counsel, Cohn & Marks, Wash., D.C.; consulting engineer Hammett & Edison, San Francisco. Principals: Esquire Inc. (100%) A. L. Binder is chairman and 2.3% owner, John Smart is chairman of executive committee of Esquire and 5.8% owner, Smart Family Foundation (non-profit) is 12.7% owner, John Radeck is president of Pacific which is also licensee of KESQ-TV Palm Springs, Calif.

Los Angeles—Quality Public Broadcasting, UHF ch. 68 (79.4-80.0 mhz). ERP 2265 kw vis., 118.9 kw aur, HAAT 2284 ft., PO address P.O. Box 1, Whittier, Calif. 90608. Estimated construction cost \$689,205; first-year operating cost \$86,000. Principal: Corporation is educational, non-profit. President is Eugene R. Bertermann who is also executive director of Far East Broadcasting Co. which is applying for non-commercial FM's in Mariana, Fla., Buena Park, Calif.

San Francisco—K&L Communications Inc. ch. 26 (542-548 mhz); ERP 2,499 kw vis., 250 kw aur, HAAT 1,381 ft., ant. height above ground 255 ft. P. O. address: 390 Carrera Drive, Mill Valley, Calif. 94941. Estimated construction cost \$1,599,551; first-year operating cost \$500,000; revenue \$550,000. Legal counsel A. Harry Becker, Washington; consulting engineer Raymond E. Rhrer. Principals: Lawrence M. Turet is Mill Valley communications consultant. Mr. Taylor is president of Taylor, Craig & Blair, San Rafael, Calif., advertising agency, Mr. Meldman is Milwaukee attorney. Mr. Turet formerly held minor interest in WUHF-TV Milwaukee.

Santa Ana—Saddleback Broadcasting Company, Inc. ch. 40; ERP 2637 kw vis., 528 kw aur, HAAT 2980 ft., ant. height above ground 203 ft. Address: PO Box 2950, 270 Newport Center Dr., Newport Beach, Calif. 92660. Estimated construction cost \$2,025,000; first-year operating cost \$1,516,500; revenue \$1,200,000. Legal counsel Seymour Chase, Wash., D.C.; consulting engineer Frederick D. Veihmeyer, Wash., D.C. Principals: Malcolm C. Klein is president and 20% owner. Five others have 13.3% and three have 4.4%. All are California businessmen, Klein is sales rep for a Multimedia, Inc. subsidiary. There are no other broadcast interests.

Stockton—William H. Schuyler Co. Inc., ch. 58; ERP 5000 kw vis., 500 kw aur, HAAT 1800 ft., ant. height above ground 346 ft. Address: Port of Stockton, 2201 Washington St., Stockton. Estimated construction cost \$1,403,816; first-year operating cost: \$1,730,537; revenue \$1,201,907. Legal counsel: Pierson, Ball & Dowd, Washington, D.C.; consulting engineer: Steel, Andrus & Associates. Principals: William H. Schuyler and wife Kristine (100% jointly). Schuyler is television consultant and Kristine is housewife. Schuyler is 10% owner of KMST(TV) Monterey, Calif.

Stockton—Sterling Recreation Organization Co. ch. 64; ERP 961.6 kw vis., 192.3 kw aur, HAAT 1017 ft., ant. height above ground 1047 ft. Address: 600 106th Ne, Bellevue, Wash., 98004. Estimated construction cost \$1,514,447; first-year operating cost \$979,300; revenue \$425,000. Legal counsel Haley, Bader & Potts, Wash., D.C.; consulting engineer Ross Shelton, Stockton, Calif. Principals: Frederic A. Danz is 22.7% owner and is trustee of father's estate, John (20.9%) and executor of mother's estate, Jessie (22.1%). Frederic's daughter Laurie Hamlin owns 10.3%. There are five other owners. Sterling is licensee of KZOK-AM and FM in Seattle, KSNQ-FM Springfield, Ore., and KXRX-AM San Jose, Calif. Danz also owns 100% of KASH(AM) Eugene, Ore. as proprietor. As trustee and executor, Danz, owns 50% of KALE-AM, Richland, Wash., 100% KLYK-FM Longview, Wash. 100% KJSO-FM San Jose, 50% trust 50% executor in KIOK-FM Richland and KEDO Longview, both Washington and 100% owner KBFV Bellingham, Wash. Other broadcast interests include pending application for new TV station in Eugene, Oregon.

Vallejo—Bay Area Community Television Inc. ch. 66; ERP: 1908 kw vis., 190.8 kw aur, HAAT: 1,596 ft., ant. height above ground 242 ft. Address: 601 California St., San Francisco 94108. Estimated construction cost \$1,788,000; first-year operating cost \$300,000; revenue \$400,000. Legal counsel Mullen, Connor and Rhyne, Washington; consulting engineer Smith and Powstenko. Principals: Victor H. Sun (42%), John T. Sun (21%) (son), Wallace Lee (21%) and two others. Victor Sun is Hillsborough, Calif., real estate investor. John Sun is 11% owner of San Francisco international giftware and toy firm, Lee owns San Francisco restaurant. None have other broadcast interests.

Vallejo—Bay Area Telesystems ch. 66; ERP: 1790 kw vis., 179 kw aur, HAAT: 1,609 ft., ant. height above ground 259.8 ft. Address: c/o Perry Irvine, 2600 El Camino, Suite 309, Palo Alto, Calif. 94306. Estimated construction cost and Schulking; consulting engineer Sillman, Moffet & Kowalski. Principals: Perry A. Irvine, George R. Fritzing, Anthony P. David, Leopoldo E.

Guzman and Patrick A. Gerschel (20% each). Irvine and David are California attorneys. Fritzing is Los Angeles businessman with interests in real estate, TV programming and broadcasting. He owns 10% of ASI Communications, licensee of KFAC-AM-FM Los Angeles and McGavern-Guild Inc. radio rep firm. Guzman and Gerschel are New York investment bankers. Gerschel also has other New York business interests.

Vallejo—Fairfield—Redwood Television Ministries Inc. ch. 66; ERP 669 kw vis., 134 kw aur, HAAT 1,592 ft., ant. height above ground 238 ft. Address: c/o Glenn Rode, 19300 Redwood Rd., Castro Valley 94546. Estimated construction cost \$241,000 first-year operating cost \$150,000; revenue \$250,000. Legal counsel George R. Douglas Jr., Washington; consulting engineer D. W. Sargent. Applicant is nonstock, nonprofit corporation for religious broadcasting, Glenn Rose, chairman.

Vallejo—Fairfield—Golden State Television Inc. ch. 66; ERP: 1141 kw vis., 224 kw aur, HAAT: 1592 ft., ant. height above ground 234.7 ft. Address: 75 Robin Hood Dr., San Francisco 94127. Estimated construction cost \$1,338,617; first-year operating cost \$468,505; revenue \$500,000. Legal counsel Harry Becker, Washington; consulting engineer Raymond E. Rhrer. Principals: Leo H. Chen, Henliena Chen (wife), Nelson K. Chen (son) and others. None has other broadcast interests.

Ventura—Asian International Broadcasting Corp. ch. 16; ERP: 4570 kw vis., 457 kw aur, HAAT: 2010 ft., ant. height above ground 97.4 ft. Address: 6601 Hollywood Blvd., Hollywood 90028. Estimated construction cost \$1,110,300; first-year operating cost \$580,000; revenue \$765,000. Legal counsel McKenna, Wilkinson & Kittinger, Washington; consulting engineer Jules Cohen & Associates. Principals: Yoshinori Takamine (80%) and Church of Perfect Liberty (20%). Takamine is Los Angeles producer of Asian language television programming, food importer and director of Church of Perfect Liberty, nonprofit religious corp.

Ventura—California Broadcasting Corp. ch. 16; ERP: 1000 kw vis., 200 kw aur, HAAT: 615 ft., ant. height above ground 140.65 ft. Address: 223 E. Thousand Oaks Blvd., Suite 320, Thousand Oaks, Calif. Estimated construction cost \$1,166,384; first-year operating cost \$1,505,400; revenue \$1,540,240. Legal counsel Hogan and Hartson, Washington; consulting engineer Paul H. Lee. Principals: Harry L. Keiffer, who is southern California real estate developer and financial consultant.

Ventura—Channel Islands Television Corp. ch. 16; ERP: 1253 kw vis., 250 kw aur, HAAT: 1420 ft., ant. height above ground 200 ft. Address: 10635 Riverside Dr., Toluca Lake, Calif. 91602. Estimated construction cost \$1,895,000; first-year operating cost \$631,500; revenue \$630,000. Legal counsel Dow, Lohnes & Albertson; consulting engineer Robert E. Bullock. Principals: Ralph H. Andrews (68.5%) and eight others.

Ventura—KEMO-TV Inc. ch. 16; ERP 5.25 kw max & 4.44 kw horiz vis., 1.05 kw max & 0.89 kw horiz aur, HAAT 755 ft., ant. height above ground 100 ft. Address: 2500 Marin St., San Francisco 94124. Estimated construction cost \$2,650; first-year operating cost \$112,000; revenue \$150,000. Legal counsel Lauren A. Colby, Frederick, Md.; consulting engineer E. Harold Munn Jr. Principal: Leon A. Crosby, who owns KEMO-TV San Francisco.

Colorado

Boulder—Boulder Telecasting Corp. ch. 14; ERP: 100 kw vis., 20 kw aur, HAAT: 77 ft. and height above ground 296 ft. Address: 3505 North Ashland Ave., Chicago 60657. Estimated construction cost \$629,850; first-year operating cost \$450,000; revenue \$650,000. Legal counsel Dow, Lohnes & Albertson, Washington; consulting engineer E. Harold Munn Jr. & Assoc. etes. Principals: Fred J. Eychaner, who also owns WQVO(AM) Highland Park-Deerfield, Ill. He has also applied for new TV at Aurora, Ill.

Boulder—C.S.T.V. Inc. ch. 14; ERP: 2820 kw vis., 562 kw aur, HAAT: 1,564 ft., ant. height above ground 169 ft. Address: c/o Myron M. Miller, 410 17th St., Suite 1600, Denver 80202. Estimated construction cost \$1,578,000; first-year operating cost \$515,500; revenue \$500,000. Legal counsel Marmet Professional Corp., Washington; consulting engineer Lohnes & Culver. Principals: John A. Davis (60%), his father, Marvin (20%), and three others.

Boulder—Family Television Inc. ch. 14; ERP: 1750 kw vis., 320 kw aur, HAAT: 617 ft., ant. height above ground 553 ft. Address: 10565 West 32nd Ave., Wheat Ridge, Colo. 80033. Estimated construction cost \$824,612; first-year operating cost \$366,480; revenue \$1,000,000. Legal counsel Robert S. Stone, Oak Ridge, Tenn. Principals: CLW organization; Spiros Zodiatis is president. It also owns WHYD(AM) Columbus, Ga., WCRJ(AM) Jacksonville, Fla., and WSCW(AM) South Charleston, W. Va., and 40% of WJEE(AM) Jacksonville, Fla., and is also applicant for new FM at Alexandria, Ind., and new TV at Atlanta. Jensen is vice president (with no ownership) of KAAT(AM) Denver.

Broomfield—Rocky Mountain 14 Inc. ch. 14; ERP: 1000 kw vis., 100 kw aur, HAAT: 1,050 ft., ant. height above ground 493 ft. Address: 711 Fifth Ave., New York 10022. Estimated construction cost \$1,604,823; first-year operating cost \$463,500; revenue \$500,000. Legal counsel Pierson, Ball & Dowd, Washington; consulting engineer Steel, Andrus & Associates. Principals: David G. Scribner (24.5%), J. Elliott Knoll (24.5%) and STV Station Corp. (51%). STV is owned, through subsidiaries, by Clint W. Murchinson, who has STV interests, but no other broadcast interests. Scribner is former president of Doubleday Broadcasting Co., Dallas. Knoll is former vice president at Doubleday and is currently vice president of plastics manufacturer in Denver.

Denver—Alden Communications of Colorado Inc. ch. 20; ERP: 3148 kw vis., 425 kw aur, HAAT: 2,548 ft., ant. height above ground 172 ft. Address: Pacific Theatres Inc., 120 N. Robertson Blvd., Los Angeles 90048. Estimated construction cost \$2,250,000; first-year operating cost \$479,000; revenue \$750,000. Legal counsel Fly, Shuebruk, Blume, Gaguine, Boros

TV Applications

and Schulkind, Washington, consulting engineer Cohen & Dippel. Applicant is wholly owned subsidiary of Alden Communications Corp., which has also applied for new TV's at Las Vegas, Tulsa, Okla., and Galveston, Tex. It is owned by Michael R. Forman.

Denver—American TV and Communications Corp. (ATC) ch. 20; ERP 902 kw vis., 180 kw aur., HAAT 1099 ft.; ant. height above ground 548 ft. P.O. address: 360 S. Monroe St., Denver, Colo. 80209. Estimated construction cost \$4,540,873; first-year operating cost \$2,390,695; revenue \$2,184,350. Legal counsel Wilner & Scheiner, Wash., D.C., consulting engineer Smith & Ponstenko, Wash., D.C. Principals: Time Incorporated owns ATC. Monroe M. Rifkin is president of ATC. Time owns cable services including Home Box Office, Manhattan Cable. ATC owns 96 cable systems through subsidiary and affiliated companies.

Denver—Colorado Television Inc. ch. 20; ERP: 2300 kw vis., 419 kw aur., HAAT: 1158 ft.; ant. height above ground 445.5 ft. Address: 815 Reed St., Lakewood, Colo. 80215. Estimated construction cost \$956,443; first-year operating cost \$491,400; revenue \$1,200,000. Legal counsel Glaser, Fletcher & Johnson, Washington. Principal: John H. Gayer (100%), who is consulting engineer in Lakewood, Colo. He also has banking and real estate interests. His wife Dorothy has 32% interest in KVMT-FM Vail, Colo.

Denver—Oak Television of Denver Inc. ch. 20; ERP: 5000 kw vis., 1000 kw aur., HAAT: 831 ft.; ant. height above ground 445.5 ft. Address: P.O. Box 28759, Rancho Bernardo, Calif. 92128. Estimated construction cost \$1,811,000; first-year operating cost \$810,000; revenue \$800,000. Legal counsel Dow, Lohnes & Albertson, Washington. Applicant is wholly owned subsidiary of Oak Industries, publicly owned holding company with STV interests in Philadelphia, Minneapolis, Fort Worth, Phoenix and Fort Lauderdale, Fla. Everitt A. Carter is president and chairman of parent.

Denver—Trinity Broadcasting of Denver ch. 31 (572-578 mhz); ERP 2703 kw vis., 270 kw aur., HAAT 975 ft., ant. height above ground 448.5 ft. P.O. address: c/o Paul F. Crouch, 2442 Michelle Dr., Tustin, Calif. 92680. Estimated construction cost \$656,632; first-year operating cost \$200,000; revenue \$1,024,259.5. Legal counsel Hames A. Gammon, Washington, consulting engineering Carl S. McMillan Jr. Applicant is nonprofit corporation. Trinity owns KPZZ-TV Phoenix and K1BN-TV Fontana, Calif., and has applied for new TV's at Seattle and Oklahoma City.

Loveland—Satellite Outreach Ministries, Inc. ch. 22; ERP 3000 kw vis., 600 kw aur., HAAT 1021 ft.; ant. height above ground 208 ft. Address: 507 W. 4th St., Stroud, Okla. 74079. Estimated construction cost \$219,000; first-year operating cost \$127,466; revenue \$150,000. Legal counsel Quality Media Corp., Columbus, Ga.; consulting engineer E. Harold Munn, Coldwater, Mich. Principals: Satellite is non-stock, nonprofit, religious corporation. Patrick T. Pogue is president.

Connecticut

Bridgeport—Bridgeway Communications Corp. ch. 43; ERP 794 kw vis., 79 kw aur., HAAT 570 ft.; ant. height above ground 453 ft. Address: 101 Ansonia Rd., Woodbridge, Conn. 06525. Estimated construction cost \$1,163,000; first-year operating cost \$603,500; revenue \$600,000. Legal counsel Boasberg, Hewes, Finkelstein & Klores, Wash., D.C.; consulting engineer Jules Cohen & Assoc., Wash., D.C. Principals: Laurel F. Vlock is president.

Bridgeport—Hi Ho TV Corp. ch. 43; ERP 926 kw vis., 167 kw aur., HAAT 702 ft.; ant. height above ground 473 ft. Address: 513 Boston Ave., Bridgeport, Conn. 06610. Estimated construction cost \$373,000; first-year operating cost \$176,000; revenue \$250,000. Legal counsel Fletcher, Heald & Hildreth, Wash., D.C.; consulting engineer John H. Mullaney, Wash., D.C. Principals: F. Francis D'addario 40%, Jerome Kurtz, and David Antoniak, both 20% and 5 others.

Hartford—Golden West Broadcasters ch. 61; ERP 2090 kw vis., 209 kw aur., HAAT 1490 ft.; ant. height above ground 1149 ft. Address: 5858 Sunset Blvd., Los Angeles, Calif. 90028. Estimated construction cost \$5,077,408; first-year operating cost \$2,784,000; revenue \$831,000. Legal counsel Thomas McCoy, Los Angeles; consulting engineer Jules Cohen, Wash., D.C. Principals: Gene Autry and wife Ina own 50.1% jointly, The Signal Companies 49.9%.

District of Columbia

District of Columbia—Washington Christian TV Outreach, Inc. ch. 14; ERP 469 kw vis., 94 kw aur., HAAT 470 ft.; ant. height above ground 327 ft. Address: PO Box 34914, Wash., D.C. 20034. Estimated construction cost \$955,000; first-year operating cost \$253,680; revenue \$1,500,000. Legal counsel James A. Gammon, Wash., D.C.; consulting engineer John H. Mullaney, Potomac, Md. Principals: Burt Carver is director and president of Outreach, and producer of broadcasts over radio and television in Washington, D.C. area. At present Outreach is non-profit corp., seeking commercial ch. 14, on which the corp. plans to present religious format.

Florida

Cocoa—Good Life Broadcasting Inc. ch. 52; ERP 734.5 kw vis., 73.5 kw aur., HAAT 827 ft.; ant. height above ground 846 ft. P.O. address: 1918 Miller Avenue, Winter Park, Fla. 32789. Estimated construction cost \$1,321,000; first-year operating cost \$225,000, revenue \$1,300,000. Legal counsel James A. Gammon, Washington; consulting engineer Serge Bergen. Applicant is nonprofit corporation. Roy Harthern is president.

Melbourne—Southern Broadcasting Corp. ch. 43; ERP 1759 kw vis., HAAT 1009 ft.; ant. height above ground 1029 ft. Address: 1000 South Harbor City Blvd., Melbourne 32901. Estimated construction cost \$1,049,000; first-quarter operating cost \$110,250. Legal counsel: Midlen and Reddy, Washington, D.C.; consulting engineer: Robert Silliman, Principals: Louis Frey Jr. (25.8%); Wharton K. BURGREN (22.5%); Hugh M. Evans Sr. (25.8%); Oscar Juarez (4.2%); William Hampton (8.3%), and E. J. Kendall Jr. (16.7%). Frey is partner of Pepper, Hamilton and Schetz, Washington law firm.

Leesburg—Sharp Communications Inc. ch. 55 (716-722 mhz); ERP 221.4 kw vis., 56.5 kw aur., HAAT 315 ft.; ant. height above ground 346 ft. P.O. address: Box 799, Leesburg 32748. Estimated construction cost \$217,400; first-year operating cost \$200,000; revenue \$219,000. Legal counsel none; consulting engineer Ronald J. Potaczala. Principals: H. James Sharp (75%), his wife Nancy (20%) and his mother, Mrs. E. R. Sharp (5%).

Miami—Contemporary Television Broadcasting Inc. ch. 39; ERP 2858 kw vis., 566 kw aur., HAAT 649 ft.; ant. height above ground 673 ft. Address: 1050 Spring Garden Rd., Miami 33156. Estimated construction cost \$1,069,500; first-year operating cost \$552,000; revenue \$504,000. Legal counsel Pierson Ball & Dowd, Wash., D.C. Principals: Irving Pollack, president (13.86%), Richard D. Citron vice president (2.17%); Sherri Gersten, secretary-treasurer (12.23%) and six others.

Miami—Coral Television Corp. ch. 33 (584-590 mhz); ERP 1603 kw vis., 160 kw aur., HAAT 943 ft.; ant. height above ground 1039 ft. P.O. address: 1111 Brickell Ave., Miami 33131. Estimated construction cost \$360,000; first-year operating cost \$200,000. Legal counsel Wilner & Scheiner, Washington; consulting engineer Cohen & Dippel. Station will act as satellite of WCIX-TV, Miami. Company is owned by General Cinema Corp., which owns WIFIL(FM) Philadelphia, major motion picture theater chain and other enterprises.

Miami—Miami STV Inc. ch. 33 (584-590 mhz); ERP 1216 kw vis., 102 kw aur., HAAT 1018 ft.; ant. height above ground 1042 ft. P.O. address: 13816 Bora Bora Way, Marina Del Ray, Calif. 90291. Estimated construction cost \$140,000; first-year operating cost \$600,000; revenue \$800,000. Legal counsel Seymour M. Chase, Washington; consulting engineer Raymond E. Rohrer. Principal: Robert S. Block (100%), principal owner of American Subscription Television Inc. Requesting STV authority.

St. Petersburg—Bay TV Inc. ch. 38; ERP 5000 kw vis., 500 kw aur., HAAT 1120.8 ft.; ant. height above ground 1148 ft. Address: 3500 Parkside Ave., Baltimore MD 21211. Estimated construction cost \$335,000; first-year operating cost \$1,422,000; revenue \$500,000. Legal counsel Martin R. Leader, Wash., D.C.; consulting engineer Carl T. Jones, Falls Church, Va. Principals: Julian S. Smith (49%) Commercial Radio Institute (39% voted by Smith) and five others.

St. Petersburg—Home TV Inc. ch. 38; ERP 1580 kw (m), 1290 kw (H) vis., 129 kw aur., HAAT 563 ft.; ant. height above ground 586 ft. Address: 9455 Koger Blvd., St. Petersburg 33702. Estimated construction cost \$1,540,000; first-quarter operating cost \$666,050; revenue \$1,575,000. Legal counsel Smith & Pepper, Washington, D.C.; consulting engineer Robert L. Purcell, Washington. Principals: F. Jeffrey Rahall (24%), Dick A. Greco (10%), Todd A. Spoori (10%), Herman Goldner (13%), Roger S. Tucker (19%) and five others.

St. Petersburg—Minority Broadcasters of Fla. Inc. ch. 38; ERP 5000 kw vis., 500 kw aur., HAAT 1383 ft.; ant. height above ground 1474 ft. Address: 1805 St. Conrad Court, Tampa, Fla. 33607. Estimated construction cost \$3,931,879; first-quarter operating cost \$276,225; revenue \$2,840,000. Legal counsel Pierson, Ball & Dowd, Wash., D.C.; consulting engineer Steele, Andrus & Assoc., Wash., D.C. Principals: Robert L. Gilder and Edna C. Jones, both 33.3% and Robert H. Ruark, 20.8% and John D. Schuyler 12.5% own company.

St. Petersburg—National Subscription Television Inc. ch. 38; ERP 2679 kw vis., 204 kw aur., HAAT 1223 ft.; ant. height above ground 1251 ft. Address: 1901 Avenue of the Stars, Los Angeles 90067. Estimated construction cost \$1,218,970; first-quarter operating cost \$1,361,290. Legal counsel: Glaser, Fletcher and Johnson, Washington, D.C.; consulting engineer: Ralph Dippel. Principals: Andrew J. Perenchio and Tandem Productions Inc.—50% each.

St. Petersburg—Oak Television of Tampa Bay, Inc. ch. 38; ERP 4850 kw vis., 485 kw aur., HAAT 1436 ft.; ant. height above ground 1,436 ft. Address: P.O. Box 28759, Rancho Bernardo, Calif. 92128. Estimated construction cost \$3,361,320; first-year operating cost \$778,000; revenue \$800,000. Legal counsel Dow, Lohnes & Albertson, Washington. Consulting engineer Richard Z. Bivy, Wash. Principals: Oak Industries Inc. (100%).

St. Petersburg—Sun Coast 38 Inc. ch. 38; ERP: 1580 kw aur., HAAT: 560 ft.; ant. height above ground 589 ft. Address: P.O. 711 5th Ave., New York 10022. Estimated construction cost \$1,496,671; first-year operating cost \$340,500. Legal counsel Pierson, Ball & Dowd, Washington; consulting engineer Steel, Andrus & Associates, Washington. Principals: C. W. Murchison is chairman and 100% owner of Corland Corp. which owns applicant through subsidiaries.

Tampa—Christian Television Corp. ch. 28 (554-560 mhz); ERP 745 kw vis., 74.5 kw aur., HAAT 1429 ft. P.O. address 8100 Ulmerton Rd., Largo, Fla. 33541. Estimated construction cost \$511,500; first-year operating cost \$283,140, revenue \$850,000. Legal counsel James A. Gammon, Washington, consulting engineer Serge Bergen. Applicant is non-profit corporation. Robert R. D'Andrea, president.

Tampa—Family Television Corp. ch. 28; ERP 2340 kw vis., 234 kw aur., HAAT 990 ft.; ant. height above ground 996 ft. Address: 4508 South Ferncroft Circle, Tampa 33609. Estimated construction cost \$1,104,250; first-year operating cost \$475,100, revenue \$800,000. Legal counsel Boasberg, Hewes, Finkelstein and Klores, Wash., D.C.; consulting engineer Jules Cohen & Assoc., Wash., D.C. Principals: Glen S. Hooper, M.D., Huey Leamon Johnson Jr., Thomas T. Sessums, John Audley Grant, Ian N. Wheeler, George M. Newell Jr., Russell Peavhough, William Hunt, E. Wyllys Taylor, Henry A. Ash, 10% each.

Tampa—Suncoast Telechore Inc. ch. 28; ERP 1054 kw vis., 105 kw aur., HAAT 1418 ft.; ant. height above ground 1538 ft. Address: PO Box 1874, Tallahassee, Fla. 32302. Estimated construction cost \$604,000; first-year operating cost \$402,000; revenue undetermined. Legal counsel Fly, Shuebruk, Blume, Gagnone, Boros & Schulkind, Wash., D.C. Principals: B.F.J. Timm, Samuel S. Kravetz, Frances C. Gagnone, Isaac S. Blonder, Eugene Inger, Ben H. Tongue Bernard Salditch & Eileen Shuebruk, all own 2.5%.

Tampa—Tampa Broadcasting Corp. ch. 28; ERP 1750 kw vis., 175 kw aur., HAAT 1022 ft.; ant. height above ground 1048 ft. Address: 3308 St. Louis, Tampa, Fla. 33607. Estimated construction cost \$1,280,728; first-year operating cost \$240,000; revenue \$950,000. Legal counsel Cole, Zylstra & Raywid, Wash., D.C.; consulting engineer Robert L. Purcell, Wash., D.C.

Principals: Victor Lanz 51%, Cesar Gonzmart 15%, Jose A. Mijares and Mauricio E. Lorenzo, both 10% and three others.

Palm Beach—Wilshire Corp. ch. 53; ERP 822 kw vis., 164 kw aur., HAAT 478 ft.; ant. height above ground 499 ft. Address: P.O. Box 2291, Palm Beach 33480. Estimated construction cost \$715,000; first-year operating cost \$250,000, revenue \$965,000. Legal counsel Midley & Reddy, Washington; consulting engineer E. Harold Munn, Jr. Principals: John B. Stetson Co. (50%), Bernard J. Harris and Stanley Franks (25% each). Both are real estate developers; Mr. Harris owned, until 1967, WQXI-AM-FM Palm Beach, Fla. None has current broadcast interests.

West Palm Beach—Mairite of Fla. Inc. ch. 25 (536-542 mhz); ERP 4208 kw vis., 1253 kw aur., HAAT 971 ft.; ant. height above ground 1048 ft. P.O. address: Euclid Ave & E 12th St., Cleveland 44113. Estimated construction cost \$1,458,000; first-year operating cost \$661,000; revenue \$1,500,000. Legal counsel Miller & Fields, Washington; consulting engineer Ralph E. Evans Associates. Principals: Milton Maltz (94%), Carl E. Hirsch (5%) and John R. Wilson (1%). Mr. Maltz is president of Mairite. Messrs Hirsch and Wilson are officers. Mairite owns WHL(AM)-WMM5(FM) Cleveland; WBRB-AM-FM Mount Clemens, Mich.; WNYR(AM)-WEZO(FM) Rochester, N.Y.; WZJU-AM-FM Milwaukee; KEEY-AM-FM St. Paul, Minn.; and WCTI-TV New Bern, N.C.

***West Palm Beach—Public Broadcasting Foundation of Palm Beach County** ch. 42 (638-644 mhz); ERP 1069 kw vis., 106.9 kw aur., HAAT 1971 ft.; ant. height above ground 1996 ft. P.O. address: 505 S. Congress Ave., Boynton Beach, Fla. 33435. Estimated construction cost \$1,661,832; first-year operating cost \$500,000; revenue not given. Principals: nonprofit corporation formed to own and operate noncommercial broadcasting stations in Florida.

Georgia

Atlanta—Broadcast Corp. of Georgia ch. 69; ERP: 1260 kw vis., 126 kw aur., HAAT: 950 ft.; ant. height above ground 1170 ft. Address: 2400 First National Bank Tower, Atlanta 30303. Estimated construction cost \$1,791,000; first-year operating cost \$679,000; revenue \$2,470,000. Consulting engineer Jules Cohen & Associates, Washington. Principals: Thomas O. Cordy and David J. Harris (24% each), David M. Franklin, Henry W. Hooker and Prentiss Q. Yancey Jr. (10% each), and five others.

Atlanta—Channel 69 of Ga., Inc. ch. 69; ERP 1580 kw vis., 158 kw aur., HAAT 960 ft.; ant. height above ground 843 ft. Address: 711 Fifth Ave., NY, NY 10022. Estimated construction cost \$1,439,340; first-year operating cost \$403,750; revenue \$800,000. Legal counsel Pierson, Ball & Dowd, Wash., D.C.; consulting engineer Steel, Andrus & Assoc., Wash., D.C. Principals: STV Station Corp. owns 100% of stock. C. W. Murchison is chairman of board at STV Station Corp. whose parent is STV Lease Co. Sam Price is director and 100% stock owner of STV Station Corp.

Atlanta—CLW Communications Group ch. 69; ERP: 597 kw vis., 119.4 kw aur., HAAT: 847 ft.; ant. height above ground 1170.5 ft. Address: 6815 Shallowford Rd., Chattanooga, Tenn. 37421. Estimated construction cost \$273,720; first-year operating cost \$342,917; revenue \$750,000. Legal counsel Larry Perry, Oak Ridge, Tenn.; consulting engineer Scott Baxter & Associates, Brentwood, Tenn. Principals: CLW is owned by AMG International, religious nonprofit corp.; Spiros Zodhiates is president.

Atlanta—Supreme Broadcast Enterprises Inc. ch. 69; ERP: 1452.4 kw vis., 145.2 kw aur., HAAT: 530.69 ft.; ant. height above ground 535 ft. Address: Suite 301, Equitable Bldg., 100 Peachtree St., Atlanta 30303. Estimated construction cost \$1,042,096; first-year operating cost \$384,000; revenue \$625,000. Legal counsel Cole, Zylstra & Raywid, Washington; Consulting engineer E.M.R. Engineering, Channelview, Tex. Principals: Clayton Sinclair Jr. (7.7%), president, Joseph Hudson (3.1%) vice president, and 19 others.

Atlanta—Telechore of Georgia Inc. ch. 69; ERP 2483 kw vis., 487.5 kw aur., HAAT: 798.7 ft.; ant. height above ground 1170 ft. Address: 1211 Connecticut Ave., NW, Washington 20036. Estimated construction cost \$1,711,500; first-year operating cost \$431,000. Legal counsel Fly, Shuebruk, Blume, Gagnone, Boros & Schulkind; consulting engineer Silliman, Moffet & Kowalski. Principals: Ben H. Tongue, Vicki M. Barietta, Jan B. Timm, Robert H. Rines, Isaac S. Blonder and Samuel S. Kravetz (16-23% each).

Macon—Middle Georgia Communications Inc. ch. 24; ERP: 1500 kw vis., 297 kw aur., HAAT: 806 ft.; ant. height above ground 918 ft. Address: 10001 Abercorn St., Savannah, Ga. 31406. Estimated construction cost \$2,018,907; first-year operating cost \$610,800; revenue \$492,000. Legal counsel Pierson, Ball & Dowd, Washington; consulting engineer Lohnes & Culver. Applicant is wholly owned by Capital Communications Inc., owned by J. C. Lewis Jr., who also owns WLTX(TV) Columbia, S.C. and WJCL-AM-FM Savannah, Ga.

Macon—Russell-Rowe Communications Inc. ch. 24; ERP: 1280 kw vis., 304 kw aur., HAAT: 802 ft.; ant. height above ground 890 ft. Address: 1800 Century Blvd., Suite 304, Atlanta 30345. Estimated construction cost \$1,613,200; first-year operating cost \$369,773; revenue \$800,000. Legal counsel Dow, Lohnes & Albertson, Washington; consulting engineer Palmer A. Greer, Greenville, S.C. Principals: Herman J. Russell (56.5%), Howard M. Rowe (33.3%), James W. Coclin (10%).

Hawaii

Honolulu—Mauna Kea Broadcasting Co. ch. 26 (542-548 mhz); ERP 12.1 ft. kw, 2.4 kw aur., HAAT 2171 ft.; ant. height above ground 1171 ft. P.O. address: 10880 Wilshire Blvd., Suite 2007, Los Angeles 90024. Estimated construction cost \$5,000; first-year operating cost \$55,000; revenue \$84,000. Principals: Mauna Kea is wholly-owned subsidiary of Mount Wilson FM Broadcasters which is licensee and operator of KBCA-FM Los Angeles. Mount Wilson is 80% owned by Saul Levine and 20% by F. E. Wilson.

Honolulu—Sunset Communications Corp. ch. 20; ERP: 284 kw vis., 28.4 kw aur., HAAT: —74.5 ft.; ant. height above ground 426.5 ft. Address: 919 Third Avenue, New York 10022. Estimated construction cost \$1,787,200; first-year operating cost \$2,135,600; revenue \$2,000,000. Legal counsel Stein, Halpert & Miller, Washington; consulting engineer John A. Fergie. Principals: Martin F. Connelly (25%), A. E. Muth (25%), John A. Serrao (10%), Robert L. Tolef (10%) and four others.

Illinois

Aurora—Largo Televisión Co. ch 60 (746-752 mhz); ERP 2690 kw vis., 183 kw aur., HAAT 1460 ft. Address: C/O R. V. Anselmo, 250 Park Ave., New York, N.Y. 10017. Estimated construction cost \$1,060,000; first-year operating cost \$925,000; revenue \$560,000. Principals: Spanish International Communications Corp. owns 90% of Largo Grande, 14 individuals own remaining 10%. SICC's principal owners are Reynold V. Anselmo, president, with 22.97%; Lavra M. de Azzarraga, with 20%. Fouca Amusement Enterprises with 24.4%; 12 others own remainder. SICC is licensee of following UHF stations: WLTV Miami, WXTV Paterson, N.J.; KFTV Hartford, Calif.; KMEV-TV Los Angeles, KWEX-TV San Antonio, Tex. Several officers and directors also have interests in KDTV(TV) San Francisco and numerous other broadcast stations.

Aurora—Metrowest Corp. ch 60; ERP 2,100 kw vis., 420 kw aur., HAAT 727 ft.; ant. height above ground 728 ft. Address: 3505 N. Ashland Ave., Chicago 60657. Estimated construction cost \$906,500; first-year operating cost \$717,000; revenue \$700,000. Legal counsel Dow, Lohnes & Albertson, Washington consulting engineer E. Harold Munn Jr. Principal: Frederick Eychaner, who is principal of WQVO(AM) Highland Park, Ill. and has commercial printing interests.

Aurora—Aurora-Chicago Telecasters Inc. ch 60; ERP 5,000 kw vis., 750 kw aur. HAAT 1,585 ft.; ant. height above ground 1,615 ft. Address: suite 1015, 1411 4th Ave. Seattle, Wash. 98101. Estimated construction cost \$1,770,000; first-year operating cost \$659,000; revenue \$800,000. Legal counsel Seymour M. Chase, consulting engineer Silman, Principals, equally owned by Stanley B. McDonald, M. Lamont Bean, Raymond Kusler and Ronald A. Murphy. Mr. Kusler is involved in finance and marketing, others have had extensive broadcast ownership and/or involvement. None have current broadcast interests.

Bloomington—Grace Communications Corp. ch 43; ERP 2095 kw vis., 408 kw aur., HAAT 1026 ft.; ant. height above ground 1065 ft. Address: Box 737, Bloomington, Ind. 61701. Estimated construction cost \$1,054,000; first-year operating cost \$214,100; revenue \$1,025,000. Legal counsel Midlen & Reddy, Wash., D.C.; consulting engineer Midwest Engineering Assoc., Peoria, Ill. Principals: Bruce W. Dunn, Michael R. Mickelson and five other voting members on governing board. Grace is non-stock corporation. Dunn is minister, Mickelson is station manager for Peoria cable programming company. There are no other broadcast interests.

***DeKalb—Northern Illinois Public Tele-Communications Corp.** ch 48; ERP: 4560 kw vis., 456 kw aur., HAAT, 1093.1 ft.; ant. height above ground: 1045.2 ft. Address: 203 Altegeld Hall, Northern Illinois University, DeKalb 60115. Estimated construction cost \$3,555,000; first-year operating cost \$146,000; revenue \$178,402. Legal counsel Dow, Lohnes & Albertson, Washington; consulting engineer Steel, Andrus & Associates, Silver Spring, Md. Principal: Applicant is nonprofit corp.; Alfred E. Wisgoski is chairman of board of directors.

***Glen Ellyn—College of DuPage** ch 60; ERP 600 kw vis., 60 kw aur., HAAT 508 ft.; ant. height above ground 503 ft. Address: Lambert Rd. and 22nd St., Glen Ellyn 60137. Estimated construction cost \$1,411,870; first-year operating cost \$240,800. Legal counsel Cohn & Marks, Washington; consulting engineer Robert A. Jones. Applicant is state community college which owns *WDCB(FM).

Joliet—American Television and Communications Corp. ch 66; ERP: 5000 kw vis., 1000 kw aur., HAAT: 1,548 ft.; ant. height above ground 1,578.05 ft. Address: 20 Inverness Place East, Englewood, Colo. 80112. Estimated construction cost \$6,548,162.10; first-year operating cost \$6,298,700; revenue \$5,118,000. Legal counsel Wilner & Scheiner, Washington; consulting engineer Vir James. Applicant, wholly owned by Time Inc., is principally CATV system operator. It is also applicant for new TV at Denver, Colo. Time Inc. is publicly owned group broadcast and publisher; Andrew Heiskell is chairman.

Joliet—Channel 66 of Illinois, Inc. ch 66; ERP 4020 kw vis., 402 kw aur., HAAT 1530 ft.; ant. height above ground 1553 ft. Address: 711 Fifth Ave., NY, NY 10022. Estimated construction cost \$1,865,760; first-year operating cost \$1,025,000; revenue \$900,000. Legal counsel Pierson, Ball & Dowd, Wash., D.C.; consulting engineer Steel, Andrus & Assoc., Wash., D.C. Principals: STV Station Corp. owns all stock in channel 66. STV Station Corp. board chairman is C. W. Murchison. Sam Price is director and 100% owner.

Joliet—Focus Broadcasting Co. ch 66; ERP: 5000 kw vis., 500 kw aur., HAAT: 1,482 ft. Address: Suite 314-One American Plaza, Evanston, Ill. 60201. Estimated construction cost \$1,486,000; first-year operating cost \$999,679; revenue \$1,117,500. Legal counsel Baraff, Koerner & Olander, Washington; consulting engineer Smith and Powstenko, Principals: Douglas F. Ruhe (8.5%) and 14 others, none of whom have more than 8.5% interest.

Joliet—Latin American Communications Corp. ch 66; ERP: 5000 kw vis., 1000 kw aur., HAAT: 1310 ft.; ant. height above ground 1,450 ft. Address: 180 North LaSalle, Suite 2204, Chicago 60601. Estimated construction cost \$1,051,672; first-year operating cost \$607,700; revenue \$500,000. Legal counsel Schwartz & Woods, Washington; consulting engineer E. Harold Munn Jr. & Associates Inc. and Robert A. Jones Principals: Enrique Lopez, Luis A. Lopez (no relationship), Jaime A. Santillana and Michael A. Benages (25% each).

Marion—Dennis F. Doelitzsch ch 27; ERP 152 kw vis., 27.3 kw aur., HAAT 529 ft.; ant. height above ground 489 ft. Address: Rt. 1, Marion 62959. Estimated construction cost undetermined; first-year operating cost \$90,273; revenue undetermined. Applicant owns WDD(AM) Marion and has application for new AM at Johnson City, Ill.

West Chicago—Hispanic American Television—Chicago ch 60; ERP: 2090 kw vis., 316 kw aur., HAAT: 1469 ft.; ant. height above ground 1556 ft. Address: 5525A North Broadway, Chicago 60640. Estimated construction cost \$965,000; first-year operating cost \$855,000; revenue \$500,000. Legal counsel Fisher, Wayland, Southmayd & Cooper, Washington; consulting engineer A. D. Ring & Associates, Washington. Principals: Marcelino Miyares (10%) and 30 others, none of whom have more than 5%. Mr. Miyares owns Chicago advertising agency. None have other broadcast interests.

West Chicago—Latin American Communications Inc. ch 60; ERP 2,470 kw vis., 537 kw aur., HAAT 1,298 ft.; ant. height above ground 2,043 ft. Address: 180 N. LaSalle, Suite 2204, Chicago 60601. Estimated construction cost \$1,051,672; first-

year operating cost \$607,800; revenue \$500,000. Legal counsel Schwartz & Woods, Washington; consulting engineer Robert A. Jones, Principals: equally owned by Enrique Lopez, Jaime Santillana, Luis Antonio Lopez and Michael A. Benages. Messrs. Lopez and Santillana are owners of Publimet, broadcast programmer and time brokerage firm Mr. Benages is Chicago attorney.

Indiana

Evansville—Family TV Inc. ch 44; ERP 1313 kw vis., 262.6 kw aur., HAAT 970 ft.; ant. height above ground 999 ft. Address: 1405 N. Main, Evansville 47711. Estimated construction cost \$2,025,500; first-year operating cost \$260,000; revenue \$480,000. Legal counsel Midlen & Reddy, Wash., D.C.; consulting engineer E. Harold Munn, Jr., Assoc., Coldwater, Mich. Principals: Claude H. Bates, William J. Wheeler, Charles R. Wheeler, Ricky D. Van Hoose, Alfred D. Van Hoose, 20% each.

Evansville—Channel 44 Inc. ch 44; ERP: 147 kw vis., 26.1 kw aur., HAAT: 405 ft.; ant. height above ground 480 ft. Address: 1162 Mt. Auburn Rd. Box 3848, Evansville 47736. Estimated construction cost \$260,000; first-year operating cost \$270,000; revenue \$200,000. Legal counsel Lawrence J. Bernard, Washington; consulting engineer Smith and Powstenko. Applicant is wholly owned by South Central Broadcasting Corp. John D. Englebrecht is its majority stockholder (74.8%). It owns WTVK(TV) and WEZK(FM) Knoxville, Tenn., WKY-AM-FM Evansville and is 49% owner of WZEE(FM) Nashville.

Gary—GWWX-TV Inc. ch 56; ERP 1919 kw vis., 192 kw aur., HAAT 1594 ft.; ant. height above ground 1633 ft. Address: 461 Hayes St., Gary, Ind. 46406. Estimated construction cost \$2,888,269; first-year operating cost \$1,370,000; revenue \$800,000. Legal counsel Dow, Lohnes & Albertson, Wash., D.C.; consulting engineer Cohen & Dippell, Wash., D.C. Principals: Oak Broadcasting of Great Lakes, Inc. (51%) and Great Lakes Broadcasting, Inc. 49%. Oak Broadcasting of Great Lakes, Inc. is owned by Oak Broadcasting.

Indianapolis—Channel 59 Inc. ch 59 (for STV) ERP 1,427.2 kw vis., 925 kw aur., HAAT 548 ft. Address: c/o Michael T. Duke Str., 711 Fifth Ave., New York 10022. Estimated construction cost \$1,403,616; first-year operating cost \$359,500; revenue \$600,000. Legal counsel Pierson, Ball & Dowd, Washington; consulting engineer Steel, Andrus & Associates, Principals: STV Station Corp., New York, which, through subsidiaries, has application for new TV in Providence, R.I. (for STV) and is proposed franchisee of STV in Dallas. Michael T. Duke Sr. is president.

Indianapolis—Indianapolis 59 Inc. ch 59; ERP: 5000 kw vis., 500 kw aur., HAAT: 1,022.6 ft.; ant. height above ground 989 ft. Address: 3500 Parkdale Ave., Baltimore 21211. Estimated construction cost \$3,355,000 (and lease); first-year operating cost \$1,422,000; revenue \$500,000. Legal counsel Fisher, Wayland, Southmayd & Cooper, Washington; consulting engineer Carl T. Jones. Applicant is wholly owned by Chesapeake Television Inc., which is owned, in turn, by Julian S. Smith (49%), Commercial Radio Institute (39.1%) and five others.

Indianapolis—United Television Corp. ch 56; ERP: 1000 kw vis., 100 kw aur., HAAT 867 ft.; ant. height above ground 990 ft. Address: 500 Union Federal Bldg., Indianapolis 46204. Estimated construction cost \$1,290,925; first-year operating cost \$432,000; revenue \$625,000. Legal counsel Cole, Zylstra & Raywid, Washington; consulting engineer William B. Carr Associates. Applicant is owned by United Cable Television Corp. and four others. United Cable is publicly owned CATV operators; Van Irvine is chairman.

Richmond—Cincinnati Christian Communications Inc. ch 43; ERP 1,349 kw vis., 270 kw aur., HAAT 993 ft.; ant. height above ground 1,002 ft. Address: P.O. Box 729, West Chester, Ohio 45069. Estimated construction cost \$1,602,490; first-year operating cost \$1,980,790; revenue \$4,398,000. Legal counsel Baraff, Koerner & Olander, Washington; consulting engineer Robert Jones. Applicant is nonstock, nonprofit corporation for religious broadcasting; Garth W. Counce, president. It has no other broadcast interests.

***Terre Haute—Indiana State University** ch 26; ERP 1520 kw vis., 335 kw aur., HAAT 475 ft.; ant. height above ground 539 ft. Address: 216 N. 6th Street, Terre Haute. Revenue \$379,670. Consulting engineer: Donald Merri. Principals: Board of Trustees of Indiana State University, Charles W. Ainlay, an attorney, is president. The board is also licensee of *WISU-FM Terre Haute.

Iowa

Des Moines—Greater Des Moines Vision Ltd. ch 17; ERP 1005 kw vis., 100.5 kw aur., HAAT 1996 ft.; ant. height above ground 1998 ft. Address: 333 South Irving Blvd., Los Angeles, Calif. 90020. Estimated construction cost \$2,941,400; first-year operating cost \$247,000; revenue \$200,000. Legal counsel Donald E. Ward, Wash., D.C.; consulting engineer Cohen & Dippell, Wash., D.C. Principals: ABCD ... Vision Inc. (47.2%); Melinda and husband Dennis O'Meara (37.0% jointly); Donn B. Conner 11.8% and 5 others. ABCD ... Vision represents general partnership interests of Christopher Desmond and Arnold Brustin who each own 50% of ABCD ... Vision, a general business corp.

Des Moines—The Independent Broadcasting Corp. ch 17; ERP 2,500 kw vis., 1,135 kw aur., HAAT 1,809.5 ft.; ant. height above ground 1,997 ft. Address: 400 Plymouth Bldg., Des Moines 50309. Legal counsel Michael Finkelstein, Washington, Consulting engineer Robert Siliman, Silver Spring, Md. Principals: William J. Trout, Carl G. Goldberry, and Raymond Gazzo, 1/3 each.

Des Moines—220 Television Inc. ch 17; 3715 kw vis., 168 kw aur., HAAT 1769 ft.; ant. height above ground 1,756 ft. Address: 4935 Lindell Blvd., St. Louis, Mo. 63108. Estimated construction cost \$2,831,438; first-year operating cost \$342,783. Legal counsel: Koteen & Burt, Washington, D.C. Consulting engineer: James W. Honsey. Principals: Koplar Enterprises, Inc. St. Louis (100%).

Kansas

Hays—Smoky Hills Public Television Corp. ch 14; ERP: 1220 kw vis., 183 kw aur., HAAT: 1,320 ft.; ant. height above ground 1,260 ft. Address: 1011 Fort St., Suite 2*1, Hays 67601. Estimated construction cost \$1,731,025; first-year operating

TV Applications

cost \$190,000; revenue \$217,249. Legal counsel Dow, Lohnes & Albertson, Washington; consulting engineer A. D. Ring & Associates. Applicant is non-profit corp.; John P. Lee is chairperson of board of trustees.

Topoka—Keystone Properties Inc. and Capcom ch 49; ERP 1070 kw vis., 107 kw aur., HAAT 986 ft.; ant. height above ground 945 ft. Address: P.O. 1734, Topoka 66603. Estimated construction cost \$1,484,914; first-year operating cost \$1,721,914; revenue undetermined. Legal counsel Boasberg, Hewes, Finkelstein & Klores, Wash., D.C.; consulting engineer John F. X. Browne & Assoc., Bloomfield Hills, Mich. Principals: Keystone Properties 10% and Capcom 10% both Kan. corps., which are general partners along with 14 limited partners.

Kentucky

Louisville—Metropolitan Louisville Public Television ch. 15; ERP 261 kw vis., 26 kw aur., HAAT 866 ft.; ant. height above ground 550 ft. Address: 2800 First National Tower c/o W. T. Warner Louisville 40202. Estimated construction cost \$578,730; first-year operating cost \$417,100. Legal counsel Wm. T. Warner, Louisville, consulting engineer Orrin W. Townner, Anchorage, Ky. Principals: Corporation is non-profit. President is Carroll L. Witten. There are no other broadcast interests.

Somerset—TV-8 Inc. ch 16; ERP 390 kw vis., 69 kw aur., HAAT 413 ft.; ant. height above ground 368 ft. Address: 310 W. Columbia St., Somerset 42501. Estimated construction cost \$276,000; first-year operating cost \$180,000; revenue \$325,000. Consulting engineer J. A. Cunningham Principals: James A. Brown, James D. and Janice Grace, Albert McQuire, J.M. and Ann M. Mize and Charles Coldiron. Mr. Brown is 25% owner of WLO(AM) Somerset, as are three other directors of TV-8 (no stock ownership). None of the other stockholders have other broadcast interests. TV-8 operates closed-circuit TV in Somerset.

Louisiana

***Alexandria—Louisiana Educational Television Authority** ch 25 (536-542 mhz); ERP 2,690 kw vis., 269 kw aur., HAAT 940 ft.; ant. height above ground 978 ft. P.O. address: 626 N. Fourth Street, Baton Rouge 70804. Estimated construction cost \$2,239,210; first-year operating cost \$205,850. Consulting engineer Jules Cohen & Associates. Applicant is state agency. A. Fred Frey is executive director.

Houma—Communications Corp of South ch 11 (198-204 mhz); ERP 316 kw vis., 31.6 kw aur., HAAT 468 ft.; ant. height above ground 497 ft. P.O. address: 440 ITM Building, New Orleans 70130. Estimated construction cost \$235,500; first-year operating cost \$83,700; revenue \$520,000. Legal counsel Smith & Pepper, Washington; consulting engineer Lohnes & Culver. Applicant is wholly owned by Vanderbilt Corp., and operates WGNO-TV, New Orleans. Principal in parent is Seymour Smith (74.4%). Mr. Smith's wife, Florence Anne, holds 5.9%, and his children, David and Barbara, each hold 9.9% in trust. Mr. Smith also has various real estate and investment holdings.

Houma—Gaco Communications Corp. ch 11 (198-204 mhz); ERP 316 kw vis., 31.6 kw aur., HAAT 502.3 ft.; ant. height above ground 496 ft. P.O. address: 960 E. River Oaks Dr., Baton Rouge 70815. Estimated construction cost \$170,500; first-year operating cost \$153,600; revenue \$160,000. Legal counsel Booth & Freret, Washington. Principals: I.K. Corken Jr. (49%) and his wife Marion (1%). Other 50% is owned by his nephew, James A. Gatewood. They also own WFCC(AM) Franklinton, La.

Houma—Greater New Orleans Educational TV Foundation ch 11; ERP 316 kw vis., 31.6 kw aur., HAAT 745 ft.; ant. height above ground 778 ft. Address: 916 Narver Ave., New Orleans, La. 70124. Estimated construction cost \$846,750; first-year operating cost \$149,000; revenue \$0. Legal counsel Weitzman & Houser, Wash., D.C.; consulting engineer Jankys & Bailey, Alexandria, Va. Principals: Organization is non-profit with no stock. Alfred W. Brown Jr., is chairman of the board. Board member William S. Harl is president of WYES-TV New Orleans, publicly owned by Foundation.

Houma—Guaranty Broadcasting Corp. ch 11; ERP 316 kw vis., 31.6 kw aur., HAAT 959 ft.; ant. height above ground 995 ft. Address: 929 Govt. Street, Baton Rouge, La. 70821. Estimated construction cost \$1,721,000; first-year operating cost \$309,000; revenue \$375,000. Legal counsel McKenna, Wilkinson & Kitter, Wash., D.C.; consulting engineer David Steel, Grasonville, Md. Principals: The Guaranty Corp. with extensive business holdings owns all stock. George A. Foster Jr., is chairman of board and chief executive officer. Guaranty owns WAFB-AM-FM-TV Baton Rouge.

Houma—Texoma Bdts Inc. ch 11; ERP 316 kw vis., 32 kw aur., HAAT 464 ft.; ant. height above ground 500 ft. Address: PO Box 7528, Waco, Tex. 76710. Estimated construction cost \$276,000; first-year operating cost \$273,650; revenue \$500,000. Legal counsel Cordon & Jacob, Wash., D.C. Principals: See KLYF-TV Lafayette, La. As of Dec. 20 principals were same.

Houma—The Way of Life Television Network ch 11; ERP 316 kw vis., 63.20 kw aur., HAAT 470 ft.; ant. height above ground 497 ft. Address: Hwy 90 W. Rt. 1, Box 492 N. Houma. Estimated construction cost \$40,500; first quarter operating cost \$43,050; revenue \$83,550. Legal counsel: Midlen & Reddy, Washington, D.C. Consulting engineer: John H. Mulaney. Principals: Rev. John A. Graves, Evangel Temple of Monroe, La., is president. There are no other broadcast interests.

***Lake Charles, La.—Louisiana Educational Television Authority** ch 18 (494-500 mhz); ERP 1440 kw vis., 144 kw aur., HAAT 1537 ft.; ant. height above ground 1575 ft. P.O. address: 626 N. Fourth St., Baton Rouge 70804. Estimated construction cost \$2,055,800. Legal counsel Patton, Boggs & Blow, Washington; consulting engineer Coy F. Simmons. Applicant is state agency. A. Fred Frey, executive director.

New Orleans—Coastal Television Co. ch 20; ERP: 2,450 kw vis., 245 kw aur., HAAT 1,020 ft.; ant. height above ground 1,045 ft. Address: Bank of New Orleans Bldg., Suite 2875, New Orleans 70112. Estimated construction cost \$2,236,100; first-year operating cost \$611,100. Legal counsel Ginsburg, Feld-

TV Applications

man and Bress, Washington; consulting engineer Jules Cohen & Associates.

New Orleans—Crescent City Television Corp. ch. 20; ERP 5,000 kw vis., 500 kw aur., HAAT 494.5 ft.; ant. height above ground 521 ft. Address: P.O. Box 4457, Fort Lauderdale, Fla. Estimated construction cost \$2,335,000; first-year operating cost \$434,000; revenue \$650,000. Legal counsel Fly, Shuebruk, Blume, Gaguine, Boros and Schulkind; consulting engineer Silliman, Moffet & Kowalski. Principals: Philip Y. Hahn Jr., Robert H. Rines, Julian P. Freret and William G. Baker Jr. (25% each).

New Orleans—Lester Sumrall Evangelistic Association Inc. ch. 20; ERP 3,160 kw vis., 316 kw aur., HAAT 997 ft.; ant. height above ground 1,046 ft. Address: P.O. Box 12, South Bend, Ind. 46624. Estimated construction cost \$1,179,564; first-year operating cost \$1,667,964; revenue \$1,260,000. Legal counsel Smith & Pepper. Applicant is nonstock, nonprofit religious corporation; Lester Sumrall, pres. It owns WHME(FM) South Bend, Ind.; WHFT-TV Miami, Fla. and WHMB-TV Indianapolis.

West Monroe—Rodger D. Plinton. ch. 39; ERP 14.8 kw vis., 1.5 kw aur., HAAT 498 ft.; ant. height above ground 648 ft. Address: 403 Island Dr., West Monroe, La. 71291. Estimated construction cost \$59,700; first-year operating cost \$40,100; revenue \$120,000. Legal counsel George R. Douglas, Wash. D.C. Consulting engineer E. Harold Munn, Coldwater, Mich. Principals: Rodger D. Plinton (100%).

Maryland

Baltimore—Buford Television of Md., Inc. ch. 24; ERP 1320 kw vis., 264 kw aur., HAAT 570 ft.; ant. height above ground 516 ft. Address: PO Box 957, Tyler, Texas 75701. Estimated construction cost \$1,639,000; first-year operating cost \$316,910; revenue undetermined. Legal counsel McKenna, Wilkinson & Kiltner, Wash., D.C. Consulting engineer Jules Cohen & Assoc. Principals: Robert P. Buford, Geoffrey R. Buford, Gerald Buford, all brothers, all (32.8%) plus 3 others.

Baltimore—Jesus Lives Inc. ch. 24 (530-536 mhz); ERP 1315 kw vis., 131.5 kw aur., HAAT 517 ft.; ant. height above ground 512 ft. P.O. address: 701 Frederick Rd., Catonsville, Md. 21228. Estimated construction cost \$1,107,000; first-year operating cost \$300,000; revenue \$1,200,000. Legal counsel James A. Gannon, Washington; consulting engineer Edward F. Lorentz. Applicant is non-stock, non-profit religious organization. Rev. Philip C. Zampino, pres. Rev. Zampino is host of syndicated talk show *Jesus Lives*.

Massachusetts

Marlborough—66 Corporation. ch. 66; ERP 100 kw vis., 10 kw aur., HAAT 704 ft.; ant. height above ground 645 ft. Address: 24 W. Central St., Natick, Mass. 01760. Estimated construction cost \$445,525; first-year operating cost \$257,000; revenue \$400,000. Legal counsel James M. Langan, Natick, Mass. Consulting engineer: Robert M. Lund, Natick, Principals: 66 is wholly owned by Home Service Broadcasting Corp.

Michigan

Grand Rapids—Good News Broadcasting UHF ch. 17 (488-494 mhz); ERP 240 kw vis., 47.9 kw aur., HAAT 542.6 ft.; ant. height above ground 496 ft. P.O. address: 1055 28th St., S.W., Wyoming, Mich. 49509. Estimated construction cost \$123,447; first-year operating cost \$85,000; revenue \$75,000. Principals: Stuart P. Noordyk (51%).

Grand Rapids—TV 17 Unlimited Inc. UHF ch. 17 (488-494 mhz); ERP 440.5 kw vis., 88 kw aur., HAAT 1057 ft.; ant. height above ground 1080 ft. P.O. address: 3862 Plainfield N.E., Grand Rapids, Mich. 49505. Estimated construction cost \$377,432; first-year operating cost \$306,500; revenue \$963,232. Principals: Paul A. Stewart (54.45%), applicant for new FM in Flint, Mich., and prior licensee of WRVB-FM Madison, WRVM Suring, both Wis. (until 1972, 1969, respectively).

Grand Rapids—APW Enterprises Inc. ch. 17 (for STV); ERP 1,219 kw vis., 147.6 kw aur., HAAT 1,010 ft.; ant. height above ground 995 ft. Address: c/o Robert A. Podesta, 135 La Salle St., Suite 3500, Chicago 60603. Estimated construction cost \$1,749,051; first-year operating cost \$287,500; revenue \$100,000. Legal counsel Pierson, Ball & Dowd, Washington; consulting engineer Williams Associates. Principals: equally owned by Robert A. Podesta, Francis C. Woolard, John H. Altorfer and Robert S. MacClure. Mr. Podesta has retail, investments and oil refining interests in Chicago. Mr. Woolard has MDS, investments and building materials interests there. Mr. Altorfer owns investment firm and has banking and industrial interests. Mr. MacClure is Chicago accountant with oil refining interests there.

Lansing—Benko Broadcasting Co. ch. 36; ERP 656 kw vis., 131 kw aur., HAAT 976 ft.; ant. height above ground 1009 ft. Address: 1503 Jolley Rd., Okemos, Mich. 48864. Estimated construction cost \$1,230,951; first-year operating cost \$86,600; revenue \$84,000. Legal counsel Fisher, Wayland, Southmayd & Cooper, Wash., D.C. Consulting engineer E. Harold Munn Jr., Coldwater, Mich. Principals: Robert P. and George E. Benko own 50% each of company.

Lansing—F&S Comm/News Inc. ch. 36; ERP 1380 (M) kw vis., 77.6 kw (H) aur., HAAT 1090 ft.; ant. height above ground 1134 ft. Address: 4280 W. Saginaw Hwy, Lansing, Mich. 48917. Estimated construction cost \$2,157,000; first-quarter operating cost \$366,350; revenue \$2,002,000. Legal counsel: Lovett, Ford and Hennessey, Washington, D.C.; consulting engineer: Jules Cohen and Associates, Wash., D.C. Principals: Joel I. Ferguson (48.5%), Sol L. Steadman (48.5%), and 3 others.

Lansing—Kare-Kim Broadcasting Co. Inc. ch. 36; ERP 3630 (M) kw vis., 513 kw aur. (H), HAAT 380 ft.; ant. height above ground 400 ft. Address: 2405 W. McNichols, Detroit, Mich. 48221. Estimated construction cost \$1,854,000; first-quarter operating cost \$420,900; revenue \$1,441,000. Legal counsel: Cohn & Marks, Washington, D.C.; consulting engineer: A.D. Ring & Associates, Washington, D.C. Principals: Harold L. Van Arnem (49%) and Donald L. Haney (51%).

***Manistee—Grand Valley State Colleges.** ch. 21; ERP: 1,405 kw vis., 140.5 kw aur., HAAT: 1,189 ft.; ant. height above ground: 999 ft. Address: College Station, Allendale, Mich. Esti-

ated construction cost \$1,239,000; first year operating cost \$120,000; revenue \$120,000. Legal counsel Bonner, Thompson, O'Connell & Gaynes, Washington; consulting engineer John F.X. Browne & Associates. Principals: Board of Control of colleges. Station will be satellite of WGVC(TV) Grand Rapids, Mich. (ch. 35).

Mount Clemens—APW Enterprises Inc. ch. 38; ERP 2140 kw vis., 214 kw aur., HAAT: 1073 ft.; ant. height above ground 1136 ft. Address: 208 S. La Salle St., Suite 220, Chicago 60604. Estimated construction cost \$2,116,350; first-year operating cost \$309,500; revenue not given. Legal counsel Pierson, Ball & Dowd, consulting engineer Steel, Andrus & Associates, Principals: APW has also applied for new TV at Grand Rapids, Mich. (see above).

Mount Clemens—Macomb Broadcasting Co. ch. 38; ERP 2690 kw vis., 269 kw aur., HAAT: 450 ft.; ant. height above ground 485 ft. Address: 30215 Southfield Rd., Southfield, Mich. 48076. Estimated construction cost \$1,874,000; first-year operating cost \$645,000; revenue not given. Legal counsel Ginsburg, Feldman and Bress, Washington; consulting engineer Jules Cohen & Associates. Principals: Jerry L. Blocker (20%), president, and 10 others, none of whom has more than 10% interest nor other broadcast interests.

Mount Clemens—Southeast Michigan Television Corp. ch. 38; ERP 2588 kw vis., 259 kw aur., HAAT: 613 ft.; ant. height above ground 643.4 ft. Address: 1411 Fourth Ave., Suite 1015, Seattle 98101. Estimated construction cost \$2,294,000; first-year operating cost \$550,000; revenue \$900,000. Legal counsel Fly, Shuebruk, Blume, Gaguine, Boros and Schulkind, Washington; consulting engineer Silliman, Moffet & Kowalski. Principals: Stanley B. McDonald (40%), M. Lamont Bean (20%), Ronald A. Murphy (20%) and Raymond E. Kusler (20%).

Warren—Trinity Broadcasting Corp. ch. 38; ERP: 544 kw vis., 98 kw aur., HAAT: 1,462 ft.; ant. height above ground 1,498 ft. Address: 27007 Hoover Rd., Warren 48093. Estimated construction cost \$1,850,117; first-year operating cost \$582,000; revenue \$1,000,000. Legal counsel James A. Gammon, Washington. Principals: Joseph (90%) and Daniel Ninowski (10%) (brothers).

Minnesota

Minneapolis-St. Paul—Buford Television. UHF ch. 29 (560-566 mhz); ERP 1000 kw vis., 77.4 kw aur., HAAT 1193 ft.; ant. height above ground 1,475 ft. P.O. address: c/o Robert Buford, Box 957, Tyler, Tex. 75701. Estimated construction cost \$1,724,000; first-year operating cost \$314,200; revenue none. Legal counsel McKenna, Wilkinson and Kiltner, consulting engineer Silliman, Moffet & Kowalski firm. Principals: Robert, Geoffrey, and Gerald Buford (32.9% each), brothers, Gerald has CATV interests. Brothers share ownership of WBTV(TV) Cincinnati; KTRE(TV) Lufkin and KLTV(TV) Tyler, both Texas, and KFSM-TV Fort Smith, Ark. They also have other cable interests.

Missouri

Kansas City—Buford Television of Missouri Inc. ch. 62 (758-764 mhz); ERP 1320 kw vis., 97.4 kw aur., HAAT 650 ft.; ant. height above ground 1039 ft. P.O. address: Box 957, Tyler, Tex. 75701. Estimated construction cost \$1,688,000; first-year operating cost \$316,910; revenue \$2,004,910. Legal counsel McKenna, Wilkinson & Kiltner, Washington; consulting engineer Jules Cohen & Assoc. Principals: Geoffrey R. Gerald B. (32.89% each) and Robert P. Buford (32.83%), all brothers. Remaining stock is divided among Hudson Collins, Charles Bowker and Ross P. Buford Trust. Buford family owns: KLTV(TV) Tyler, KTRE(TV) Lufkin, both Texas; WBTV(TV) Cincinnati; KFSM-TV Fort Smith, Ark.; has applications for TV's at Minneapolis and Baltimore, and has CATV systems in Indiana.

Kansas City—SelectTV of Kansas City Inc. UHF ch. 62 (758-764 mhz); ERP 1,868 kw vis., 186.8 kw aur., HAAT 1120 ft.; ant. height above ground 1222 ft. P.O. address: 324 East Wisconsin Ave., Milwaukee 53202. Estimated construction cost \$45,000; first-year operating cost \$522,000; revenue \$800,000. Principals: Joseph M. Bernstein (25%), Debra L. Slotnick (25%), David L. Block (25%), Edward D. Schneiderman (12.5%) and Marvin L. Zembrosky (12.5%). Father of David L. Block and Debra L. Slotnick, Robert S. Block, is 47.75% owner of permittee of WCGV(TV) Milwaukee, 67.5% of applicant for new Philadelphia TV, 95% of applicant for new Fort Worth, Tex. TV, 49% of applicant for new Houston TV and several subscription television systems.

Springfield—Christian Center of the Ozarks. ch. 33; ERP 579.4 kw vis., 94.19 kw aur., HAAT: 1,634 ft.; ant. height above ground 1,611.5 ft. Address: Box 314, Ava, Mo. 65608. Estimated construction cost \$144,000; first-quarter operating cost \$26,100; first quarter revenue \$37,500. Legal counsel B. Jay Baraff, Washington. Consulting engineer E. Harold Munn and Associates, Coldwater, Mich. Principals: Non-stock corporation, Lowell W. Hamilton is president.

***St. Louis—Double Helix Corp.** UHF ch. 40 (626-632 mhz); ERP 621 kw vis., 103 kw aur., HAAT 372 ft.; ant. height above ground 328 ft. P.O. address: Box 8187, Pierre Laclade Station, St. Louis 63156. Estimated construction cost \$29,388; first-year operating cost \$25,000. Geographic coordinates 38°38'20" north 94°14'00" west. Trans type TTV-12. Ant. type TFU-6D. Legal counsel Haley, Bader & Potts, Washington. Principal: Thomas J. Thomas, general manager.

Nebraska

Omaha—Christian Broadcasting of the Midlands Inc. ch. 42; ERP 806 kw vis., 160 kw aur., HAAT: 1034.7 ft. Address: 4150 South 87th Street, Omaha, Neb. 68127. Estimated construction cost \$1,238,996; first-year operating cost \$256,160; revenue \$800,000. Legal counsel Stuart B. Mitchell, Washington; consulting engineer Carl E. McMillan. Christian Broadcasting of the Midlands Inc. has no other broadcast interests. Leroy G. Huelle is president.

Omaha—Family Television Inc. ch. 15; ERP 2910 kw vis., 518 kw aur., HAAT 841 ft.; ant. height above ground 751 ft. Address: Suite 100, 10250 Regency Circle. Estimated construction cost \$1,168,858; first-quarter operating cost \$149,550; revenue \$1,000,000. Legal counsel Glaser, Fletcher & Johnson, P.C., Washington. Consulting engineer John H. Gayer. Principals: John H. Gayer (30%) and nine others.

Omaha—Katz Broadcasting Corp. of Omaha. ch. 15; ERP 3020 kw vis., 225 kw aur., HAAT: 1316 ft. Address: One Dag Hammarskjold Plaza N.Y., N.Y. 10017. Estimated construction cost \$3,231,000; first quarter operating cost: \$387,000;

revenue undetermined. Legal counsel: Shrinky & Eisen, P.C., Washington, D.C. Principals: The Katz Agency Inc. (100%).

Omaha—Mid-America Broadcasting Inc. ch. 15; ERP 5000 kw vis., 500 kw aur., HAAT 1143 ft.; ant. height above ground 1032 ft. Address: 111 S. 2nd Street, Norfolk, Neb. 68701. Estimated construction cost \$2,069,685; first-year operating cost \$1,200,000; revenue \$200,000. Legal counsel Leo I. George, Wash., D.C. Consulting engineer Stanley Lapin, Westport, Conn. Principals: Larry D. Hudson, 58%, Cale W. Hudson 29% and three others.

Omaha—Pappas Telecasting Inc. ch. 15; ERP: 5,000 kw vis., 636.2 kw aur., HAAT: 1548.1 ft.; ant. height above ground 1505 ft. Address: 2600 South Mooney Blvd., Visalia, Calif. 93277. Estimated construction cost \$2,976,500; first-year operating cost \$1,053,000; revenue \$2,000,000. Legal counsel Jorgensen, Johnson & Northrop, Washington; consulting engineer Cecil Lynch. Principals: Harry J. Pappas, president of Pappas Television Inc., which also owns KMPH(TV) Tulare, Calif.

Omaha—Sun Broadcasting Co. ch. 15; ERP: 1175 kw vis., 951 kw aur., HAAT: 1109 ft.; ant. height above ground 1071 ft. Address: P.O. Box 25787, Oklahoma City, Okla. 73125. Estimated construction cost \$2,576,000; first-year operating cost \$2,418,000. Legal counsel Harry F. Cole, Washington; consulting engineer Ralph E. Dipple Jr. Principals: Sun Broadcasting Co., principally owned by John S. Tyler. It also owns KATT-AM-FM Oklahoma City.

Omaha—Omaha TV 15 Inc. ch. 15; ERP 2630 kw (m), 1590 kw (H) vis., 240 kw aur., HAAT 1040 ft.; ant. height above ground 958 ft. Address: c/o John P. Ford Esa., 800 1st National Center, Omaha 68102. Estimated construction cost \$1,350,000; first-quarter operating cost \$301,000; revenue \$650,000. Legal counsel Reed Millar Esa., Arnold & Porter, Washington. Consulting engineer A.D. Ring & Assoc., Washington. Principals: Bernice Stephens Dodd (15%) and 12 others.

Omaha—220 Television Inc. ch. 15; ERP 5000 kw (m), 3707 kw (H) vis., 371 kw aur., HAAT 1320 ft.; ant. height above ground 1366 ft. Address: 4935 Lindell Blvd., St. Louis 63108. Estimated construction cost \$3,743,734; first-quarter operating cost \$388,533. Legal counsel Harold E. Protter, St. Louis; consulting engineer James W. Gensy. Principals: Koplair Enterprises, Inc., holding company, 100%.

Nevada

Las Vegas—DRES Media Inc. ch. 21; ERP 1,600 kw vis., 160 kw aur., HAAT 1,598 ft.; ant. height above ground 60 ft. Address: c/o Frank Scott, 1 Main St., Las Vegas 89101. Estimated construction cost \$1,332,500; first-year operating cost \$226,600; revenue \$1 million. Legal counsel Miller & Fields, Washington; consulting engineer Carl Jones Associates. Principals: Elizabeth S. Foremaster and R. Lane Scott (30% each), Richard W. Scott (20%) and William Singleton and Frank E. Scott (10% each), father of Mrs. Foremaster, R. Lane and Richard W. Scott. Mrs. Foremaster has retail sales interests in Las Vegas. Miss Scott is student. Richard Scott has interest in veterinary clinic in Las Vegas. Mr. Singleton is attorney. Frank Scott has banking, hotel and casino interests.

Las Vegas—Broadcast West Inc. UHF ch. 21 (512-518 mhz); ERP 280 kw vis., 28 kw aur., HAAT 1,419 ft.; ant. height above ground 100 ft. P.O. Address: 3451 Losee Road, North Las Vegas, Nev. 89030. Principals: Carl B. Hilliard Jr. (51%), San Diego attorney and owner of several land-mobile/common-carrier businesses.

Las Vegas—Alden Communications Corp. ch. 21; ERP 3,020 kw vis., 97.3 kw aur., HAAT 1,727 ft.; ant. height above ground 167 ft. Address: c/o Michael R. Forman, 120 N. Robertson Blvd., Los Angeles 90048. Estimated construction cost \$1,886,000; first-year operating cost \$470,000; revenue \$700,000. Legal counsel Fly, Shuebruk et al. New York consulting engineer Cohen and Dippell. Principals: Michael R. Forman, James J. Cotter, Jerome A. Forman, Ted Minsky and John E. Bogardus. Messrs. Forman and Minsky are officers and stockholders of Tativac Corp., applicant for new commercial TV's in Seattle, Wash. and Portland, Ore. Messrs. Cotter and Bogardus are officers of Pacific Theatres Corp. and operator of CATV systems in Hawaii.

Las Vegas—Channel 21 Corp. ch. 21; ERP 295 kw vis., 29.5 kw aur., HAAT 1,200 ft.; ant. height above ground 117 ft. Address: 3212 Wyan Rd., Suite 17, Las Vegas 89102. Estimated construction cost \$607,235; first-year operating cost \$569,000; revenue \$221,000. Legal counsel Schwartz & Woods, Washington; consulting engineer Jules Cohen. Principals: equally owned by George Hoffman and John J. Newgard, who own Optimedia Systems and Vitel Inc., Clifton, N.J., video system design firm and program distributor firm, respectively. Neither has other broadcast interests.

Reno—Page Enterprises. ch. 21; ERP 794 kw vis., 79 kw aur. Address: 666 Lake Shore Dr., Chicago, Ill. 60611. Estimated construction cost \$1,163,647; first-year operating cost \$455,000. Legal counsel James A. Gammon, Wash., D.C.; Consulting engineer BCI, Fort Worth, Tex.

New Mexico

Albuquerque—Galaxy Broadcasting Inc. ch. 14; ERP 1412.5 kw vis., 141.25 kw aur., HAAT 4188 ft.; ant. height above ground 201 ft. Address: P.O. Box 3487, Albuquerque, N.M. 87190. Estimated construction cost \$1,529,000; first-year operating cost \$675,000; revenue \$800,000. Legal counsel Seymour M. Chase, Wash., D.C. Consulting engineer Silliman, Moffet & Kowalski, Arlington, Va. Principals: E.W. Richardson (35%), B.L. Turner (35%), Julius Golden (15%), Jerry Apodaca (10%), and Diane Golden (5%).

Albuquerque—Southwest Television LTD. ch. 14; ERP 1412.54 kw vis., 141.25 kw aur., HAAT 4187 ft.; ant. height above ground 97.2 ft. Address: 2445 N. Tucson Blvd., Tucson, Ariz. 85716. Estimated construction cost \$850,000; first-year operating cost \$660,000; revenue \$900,000. Legal counsel Verner, Lupfert, Bernhard & McPherson. Consulting engineer Kessler Assoc. Principals: Eugene D. Adelstein, 10% as general partner, and 2 2/3% limited partnership interest, Edward B. Berger 10% general partnership interest and 25 others limited partners.

Santa Fe—New Mexico Media Co. ch. 2; ERP 29 kw vis., 2.9 kw aur., HAAT 4141 ft.; ant. height above ground 165 ft. Address: PO Box 580, Santa Fe, N.M. 87501. Estimated construction cost \$817,888; first-year operating cost \$387,000; revenue \$678,300. Legal counsel Cohn & Marks, Wash., D.C.

Consulting engineer David L. Steel Sr., Grasonville, Md. Principals: C.L. Brown 40%, John J. Pollon 20%, Michael L. Runnels 10%, Charles F. Scanlon 10%, Jeff Pollon 10% and 2 others.

Santa Fe—Son Broadcasting Inc. ch. 11 (198-204 mhz); ERP 90 kw vis., 18 kw aur., HAAT 4090 ft. P.O. address: 213 Cathedral Place, Santa Fe 87501. Estimated construction cost \$185,236, first-year operating cost \$120,000, revenue \$310,000. Legal counsel James A. Gammon, Washington; consulting engineer Serge Bergen. Applicant is non-stock, non-profit religious and education corporation. Belarmino R. Gonzales, president.

New York

Albany—Albany TV 23 Inc. ch. 23; ERP 310 kw vis., 480 kw aur., HAAT 1,032 ft. ant. height above ground 254 ft. Address: 21 Tice Rd., Albany 12203. Estimated construction cost \$828,400; first-year operating cost \$876,000; revenue \$760,000. Legal counsel Arnold & Porter, Washington; consulting engineer A.D. Ring & Associates. Principals: Richard L. Dunham (5%), chairman; Archie L. Goodbee Jr. (20%), president; and L. William Seidman (17%), vice president.

Albany—American International Communications Corp. ch. 23; ERP 5,000 kw vis., 500 kw aur., HAAT 1,220 ft., ant. height above ground 467 ft. Address: 745 State St., Albany 12207. Estimated construction cost \$2,030,000; first-year operating cost \$1,142,900; revenue undetermined. Legal counsel Boasberg, Hewes et al.; consulting engineer Jules Cohen & Associates. Applicant is subsidiary of American International Pictures Inc., publicly hold motion picture production company.

Albany—G&M Broadcasting Corp. ch. 23; ERP 1321 kw vis., 132 kw aur., HAAT 1,004.6 ft., ant. height above ground 421 ft. Address: P.O. Box 981, Westfield, Mass. 01085. Estimated construction cost \$416,200; first-year operating cost \$323,000, revenue not given. Legal counsel Stein, Halpert & Miller, Washington; consulting engineer John A. Fergie Associates. Principals: Julia Fiore, president (82%); David Smith (27.53%); and 14 others.

Buffalo—Anax Broadcasting Inc. ch. 49; ERP 1000 kw vis., 100 kw aur., HAAT 966 ft., ant. height above ground 999.8 ft. Address: 30 Longleaf, Eggertsville, NY 14226. Estimated construction cost \$1,574,000; first quarter operating cost \$600,000; first quarter revenue \$300,000. Legal counsel: James E. Greeley, Esq., Washington, D.C. Consulting engineer: Robert Purcell, Washington, D.C. Principals: Alfred E. Ancombe and Paul A. Willax, 1/3 each; John W. Koessler Jr., and Paul J. Koessler 1/6 each.

New York—True Witness Ministries Inc. UHF ch 31 (572-578 mhz); ERP 2300 kw vis., 465 kw aur., HAAT 1382 ft., ant. height above ground 1411 ft. Address: 2341 Third Ave. No. 2, New York 10035. Estimated construction cost \$46,000; first-year operating cost \$109,800; revenue \$278,400. Principal is nonstock corporation operated by Thomas Streitfeld Sr., his wife Lucille and their son Thomas Jr. They also publish "The Christian Outlook" magazine and operate the King's Chapel Assembly, a religious educational organization.

Poughkeepsie—Family Television Inc. ch. 54; ERP 3265 kw vis., 326.6 kw aur., HAAT 1609 ft., ant. height above ground 150.5 ft. Address: 115 Passaic Ave., Roseland, N.J. 07068. Estimated construction cost \$608,571; first-year operating cost \$161,000; revenue \$411,000. Legal counsel George Douglas, Wash., D.C. Consulting engineer Robert L. Purcell. Principals: Evangelical Christian Concern Inc. (43%); Keith Houser (10%); Barbara Houser (10%); Emil Antonoff (10%); Lillian Antonoff (10%) and 4 others.

Riverhead—LIFE Broadcasting Network Inc. ch. 55; ERP 5000 kw vis., 500 kw aur., HAAT 695 ft., ant. height above ground 496 ft. Address: 175 Crossways Park West, Woodbury, N.Y. 11797. Estimated construction cost \$1,074,279; first-quarter operating cost \$129,500; revenue \$1,000,000. Legal counsel: Gammon & Grange, Washington, D.C.; consulting engineer: Serge Bergen. Principals: Non-profit, non stock corporation, Michael C. Pascucci is president. There are no other broadcast interests.

Syracuse—Great Onondaga County Telecasting Corp. ch. 62; ERP 1000 kw vis., 100 kw aur. Address: 5773 Wilshire Blvd., Los Angeles, Calif. 90036. Principals: Subscription Television Corp. (80%); George Fritinger (20%).

Utica—Broadcast Facilities Corp. ch. 33; ERP 53.5 kw vis., 5.35 kw aur., HAAT 125 ft., ant. height above ground 255 ft. Address: 431 South Wilbert Ave., Syracuse, N.Y. 13204. Estimated construction cost \$562,400; first-year operating cost \$49,625; revenue \$627,025. Legal counsel Lauren A. Colby, Frederick, Md. Consulting engineer E. Harold Munn Jr., Coldwater, Mich. Principals: Robert Raide (100%) who owns Raide Canvas Corp. Syracuse.

Watertown—R.B.D. Productions ch. 50; ERP 30 kw vis., 6 kw aur., HAAT 633 ft., ant. height above ground 577 ft. Address: 29A Gifford Rd., Rte. 2, Watertown 13601. Estimated construction cost \$717,188; first-year operating cost \$229,500; revenue \$350,000. Legal counsel Lauren Colby, Frederick, Md.; consulting engineer E. Harold Munn Jr. Applicant is owner of WOTT(AM)-WNCQ(FM) Watertown. J. Graham is president.

North Carolina

Fayetteville—Fayetteville-Cumberland Telecasters, Inc. ch. 40; ERP 2704 kw vis., 270.4 kw aur., HAAT 800 ft., ant. height above ground 870 ft. Address: 301 W. Main St., P.O. Box 586, Durham, NC 27702. Estimated construction cost \$2,215,500; first-quarter operating cost \$1,144,450; revenue \$1,050,000. Legal counsel: Baraff, Koerner & Olender, Washington, D.C. Consulting engineer Silliman, Moffet & Kowalski, Arlington, Va. Principals: Robinson O. Everett (100%).

Fayetteville—Fayetteville TV, Inc. ch. 40; ERP 727 kw vis., 138 kw aur., HAAT 349 ft., ant. height above ground 396 ft. Address: 2121 Middle Rd., Fayetteville, N.C. 28301. Estimated construction cost \$536,000; first-quarter operating cost \$100,875; revenue undetermined. Legal counsel Kenkel & Barnard, Washington, D.C. Consulting engineer Lawrence Behr, Greenville, N.C. Principals: Robert W. Warren, president and nine others with 10% interest own Fayetteville.

Greensboro—American Telecasters Inc. ch. 48; ERP 1099 kw vis., 110 kw aur., HAAT 1695 ft., ant. height above ground 1914 ft. Address: P.O. Box 1401, Durham, N.C. 27701. Estimated construction cost \$831,855; first-year operating cost \$257,000; revenue \$730,340. Legal counsel Baraff, Koerner & Olender, Wash., D.C. Consulting engineer Silliman, Moffet & Kowalski, Arlington, Va.

Greensboro—Consolidated Broadcasting Corp. ch. 61; ERP 6.62 kw vis., 1.32 kw aur., HAAT 559 ft., ant. height above ground 759 ft. Address: 200 Northwood Building, Greensboro 27401. Estimated construction cost \$274,845; first-quarter operating cost \$26,125. Legal counsel Gary S. Smithwick. Consulting engineer Serge Bergen. Principals: Johnston Properties Inc. (85%); Harrell Powell Jr. (7.5%); Gary S. Smithwick (7.5%).

Greensboro—Greensboro Telecasting Co. ch. 48. ERP 1109 kw vis., 111 kw aur., HAAT 1695 ft., ant. height above ground 1914 ft. Address: 3508 Rugby Road, Durham, N.C. Estimated construction cost \$1,915,000; first-year operating cost \$422,000; revenue undetermined. Legal counsel Fly, Shuebruk, Gaguine, Boros and Schulkind. Consulting engineer Cohen & Dippell, Wash., D.C. Principals: William G. Baker Jr. (55%); Dr. George C. Simkins (25%); Roy Oscar Rodwell and Benjamin F. Craven, both (10%).

Greensboro—James Thrash, ch. 48. ERP 1000 kw vis., 100 kw aur., HAAT 1696 ft., ant. height above ground 1914 ft. Address: 2800 Winyate, NW, Atlanta, 30305. Estimated construction cost \$1,878,000; first-year operating cost \$1,398,000; revenue undetermined. Legal counsel Victor E. Ferrall Jr., Washington, D.C. Consulting engineer Steel, Andrus & Assoc., Washington, D.C. Principals: James Thrash owns 100% Thrash Broadcasting Co., Atlanta, owner of 92% of Lubbock Broadcasting Co. Inc.

Jacksonville—U. of North Carolina, ch. 19. ERP 1393 kw vis., 266 kw aur., HAAT 982 ft., ant. height above ground 989 ft. Address: 910 Raleigh Road, Chapel Hill, N.C. 27514. Estimated construction cost \$1,281,000; first-year operating cost \$115,000; revenue state funded. Legal counsel Schwartz, Woods & Miller, Wash., D.C. Consulting engineer Alan B. MacIntyre, Chapel Hill, N.C. Principals: University of North Carolina.

Kannapolis—Cabarrus Television Corp. ch. 64; ERP 977 kw vis., 97.7 kw aur., HAAT 1,400 ft., ant. height above ground 1459 ft. Address: 123 How Lane, Box 551, New Brunswick, N.J. 08903. Estimated construction cost \$2,552,000; first-quarter operating cost \$208,057; revenue undetermined. Legal counsel Fly, Shuebruk, Blume, Gaguine, Boros and Schulkind, Wash., D.C. Consulting engineer Jules Cohen & Assoc., Wash., D.C. Principals: Home News Publishing Co. (100%).

***Kannapolis—Community Action Communications Inc.** ch. 64; ERP 12.42 kw vis., 1.24 kw aur., HAAT 318 ft., ant. height above ground 293 ft. Address: 1908-A North Main Street, Kannapolis 28081. Estimated construction cost \$12,500; first-quarter operating cost \$47,730; first-quarter revenue \$59,870. Legal counsel: Layton, McNeese, Stone & Perry, Consulting engineer: Scott Baxter & Associates. Principals: Joel Fowler, president; Floyd Fry Jr., vice president; Dick Schloff, treasurer; Sharon Powell, secretary.

North Dakota

Pembina—North American Communication Corp. ch. 12 (204-210 mhz); ERP 316 kw vis., 31.6 kw aur., HAAT 825 ft., ant. height above ground 853 ft. P.O. address: 4000 West Main Avenue, Box 296, Fargo, N.D. 58102. Estimated construction cost \$420,000; first-year operating cost \$82,000; revenue \$117,000. Legal counsel Fisher Wayland Southward & Cooper, Washington. Principals: North Dakota Broadcasting Co. (100%), which in turn, is principally owned by Community Development Co., Fargo (71%), and its president John W. Boler (6.5%). Applicant also owns KXJB-TV Valley City, N.D.

Ohio

Canton—Ray A. Rogers, ch. 67. ERP 698 kw vis., 6.98 kw aur., HAAT 292 ft. Address: 4855 Fulton, Canton 44718. Estimated construction cost \$48,986; first-year operating cost \$192,917; revenue \$300,000. Legal counsel Layton, McNeese, Stone & Perry, Oak Ridge, Tenn. Consulting engineer B. Scott Baxter. Principals: Ray Rogers, construction contractor in Canton, with no other broadcast interests.

Cleveland—Gaylord Broadcasting Co. of Ohio, ch. 19. ERP 1,000 kw vis., 151 kw aur., HAAT 1,067 ft. Address: c/o Edward L. Gaylord P.O. Box 25125, Oklahoma City, Okla. 73125. Estimated construction cost \$444,220; first-year operating cost \$6,597,500; revenue \$7 million. Legal counsel Pierson, Ball & Dowd, Washington consulting engineer. Applicant is group owner of WKYC(AM) Oklahoma City, Okla.; KRKE-AM-FM Albuquerque, N.M.; KYTE-AM-FM Portland, Ore.; KTVT(TV) Fort Worth, KHTV(TV) Houston, Tex.; WVTV(TV) Milwaukee; WTVT(TV) Tampa, Fla.; KSTW(TV) Tacoma, Wash. and WVUE(TV) New Orleans. Its parent, Oklahoma Publishing Co. publishes *Oklahoma, Oklahoma City Times and Colorado Springs Sun*, newspapers.

Cleveland—Cleveland Television Corp. UHF ch. 19 (500-506 mhz); ERP 1090 kw vis., 215 kw aur., HAAT 1008 ft. P.O. address: 3544 Ingleside Road, Shaker Heights, Ohio 44122. Estimated construction cost \$901,940; first-year operating cost \$423,500; revenue \$800,000. Principals: Aben E. Johnson Jr., 65% owner, is majority stockholder of WXON-TV Detroit. His three sons and one daughter each own 5% of applicant.

Lima—Associated Christian Broadcasters, Inc. ch. 44; ERP 436 kw vis., 43.6 kw aur., HAAT 471 ft., ant. height above ground 490 ft. Address: 150 Elida Rd., Lima, Ohio, 45805. Estimated construction cost \$243,460 first-year operating cost \$84,730; revenue \$60,000. Legal counsel Fisher, Wayland, Southward & Cooper, Wash. D.C. consulting engineer Cecil S. Bidlack, Brecksville, Ohio. Principals: R. Stanley Tam, Ronald L. Mighell, Art Arthur and Virgil E. Mousa, all 25%.

Lima—Strange Telecasting Inc. ch. 44 (650-656 mhz); ERP 631 kw vis., 5373 Cresthaven, Toledo, Ohio 43615. Estimated construction cost \$25,000; first-year operating cost \$657,000; revenue \$800,000. Legal counsel, Fly, Shuebruk, Blume, Gaguine, etc., New York; consulting engineer Lohnes and Culver. Principals: Stewart K. Strange, owner of Toledo public warehousing facility and other business interests.

Newark—Christian TV of Ohio, Inc. ch. 52; ERP 21.5 kw vis., 21 kw aur., HAAT 395 ft., ant. height above ground 192 ft. Address: 8869 National Rd., SW, Pataskala, Ohio 43062. Estimated construction cost \$108,717 (using existing facility) first-year operating cost \$101,592; revenue \$240,000. Legal counsel Baraff, Koerner & Olender. Wash. D.C. consulting engineer Abe Theisen, Chattanooga, Tenn. Principals: Michael F. Riley is president of Christian, a non-profit corp.

Shaker Heights—Channel 19 Inc. ch. 19; ERP 1000 kw vis., 200 kw aur., HAAT 1014 ft., ant. height above ground 836 ft. Address: 12th Floor, Cleveland Plaza hotel, Cleveland, Ohio 44115. Estimated construction cost \$798,000 first-year operat-

ing cost \$535,000; revenue \$1,000,000. Legal counsel Miller & Fields Wash., DC consulting engineer Ralph Evans Thiensville, Wisc. Principals: Norman Wain and Robert Weiss (Metroplex Comm) 33.3%, Diamond Broadcasting Inc., 33.3%, Milton Maltz 23.3%, Carl E. Hirsch 10% and John R. Wilson 1%.

Springfield—Miami Valley Christian Broadcasting ch. 26; ERP 1,219 kw vis., 116.9 kw aur., HAAT 488 ft. Address: 7333 Manning Rd., Miamisburg, Ohio 45342. Estimated construction cost \$211,181; first-year operating cost \$114,300; revenue \$290,400. Legal counsel Miller & Fields; consulting engineer Robert Purcell. Applicant is non stock corporation; L. M. Weimer, president; Marvin Sparks, general manager.

Oklahoma

Oklahoma City—The Outlet Co. ch. 14 (470-476 mhz); ERP 1170 kw vis., 178 kw aur., HAAT 1540 ft., ant. height above ground 1569 ft. P.O. address: 176 Weybosset St., Providence, R.I. 02903. Estimated construction cost \$4,050,000; first-year operating cost \$932,000; Jules Cohen & Associates. Applicant is Providence, R.I.-based retailing and broadcasting firm. Outlet also owns WJAR-AM-TV Providence, R.I.; WDBO-AM-FM-TV Orlando, Fla.; WCMH-TV Columbus, Ohio; KSAT-TV San Antonio, Tex.; KIQI(FM) Los Angeles, and WTOP(AM) Washington.

Oklahoma City—Trinity Broadcasting of Oklahoma, ch. 14 (470-476 mhz); ERP 790 kw vis., 131.6 kw aur., HAAT 522 ft., ant. height above ground 574 ft. P.O. address: 7908 NW 23d St., Oklahoma City 73008. Estimated construction cost \$635,000; first-year operating cost \$233,280. Legal counsel James A. Cannon, Washington; consulting engineer Smith & Powstenko. Principals: Applicant is non-profit corporation, Paul F. Crouch, president, Trinity also owns KPAX-TV Phoenix and KTNB-TV Fontana, Calif.

Tulsa—Alden Communications Corp. ch. 47; ERP 826 kw vis., 152 kw aur., HAAT 1,471 ft., ant. height above ground 1,519 ft. Address: c/o Pacific Theatres Corp., 120 N. Robertson Blvd., Los Angeles 90048. Estimated construction cost \$2,668,000; first-year operating cost \$409,000; revenue \$800,000. Legal counsel Fly, Shuebruk, et al., Washington; consulting engineer Cohen & Dippell. Applicant is subsidiary of Alden Communications of Texas, Michael R. Forman, president. Alden has applied for new TV on ch. 48 at Galveston, Tex.

Tulsa—David Livingstone Missionary Foundation UHF ch. 47 (668-674 mhz); ERP 344 kw vis., 62.7 kw aur., HAAT 638 ft., ant. height above ground 486 ft. P.O. address: c/o Lonnie Rex, 6555 South Lewis, Tulsa 74136. Estimated construction cost \$229,000; first-year operating cost \$120,000; revenue \$150,000. Principal: A non-stock, non-profit religious corporation headed by evangelist Billy James Hargis, who is also chairman of the board of American Christian College, licensee of KBJH(AM) Tulsa, Okla. Applicant has also purchased, subject to FCC approval, KSUZ(AM) Port Nachez, Tex.

Tulsa—Green Country Television Inc. ch. 41; ERP 1,530 kw vis., 153 kw aur., HAAT 1,471 ft., ant. height above ground 1,519 ft. Address: 305 W. Main St., Marietta, Okla. 73448. Estimated construction cost \$2,553,666; first-year operating cost \$550,000; revenue \$900,000. Legal counsel Donald E. Ward, Washington; consulting engineer Cohen & Dippell. Principals: Ray L. Beindorf, independent TV program producer, and William R. Brannan, who has oil, gas and farming interests. Neither has other broadcast interests.

Tulsa—Satellite TV Systems ch. 41; ERP 89 kw vis., 8.4 kw aur., HAAT 435 ft., ant. height above ground 453 ft. Address: 6650 E. 44th Tulsa, Okla. 74145. Estimated construction cost \$240,500 first-year operating cost \$270,300; revenue \$350,000. Legal counsel Smith & Pepper, Wash. DC, consulting engineer Ralph Bitzer, St. Louis. Principals: Satellite Syndicated Systems, Inc. owns 63%, Kiplyn & Mary Farmer 10% (jointly) and 4 others.

Tulsa—Western Area Bureau of Information Broadcasting Division UHF ch. 41 (632-638 mhz); ERP 2100 kw vis., 430 kw aur., HAAT 291 ft., ant. height above ground 256 ft. P.O. address: 1516 Fourth, National Bank Bldg., Tulsa, Okla. 74119. Estimated construction cost \$842,600; first-year operating cost \$150,000; revenue \$325,000. Principals: I.W. Choate and sons (limited partnership), 49.7% and Darrell Lee Smith, 30.7%. None of parties have broadcast interests.

Oregon

Eugene—Community Visions Systems, Inc. ch. 16; ERP 2052 kw vis., 300 kw aur., HAAT 2424 ft., ant. height above ground 293 ft. Address: 101 E. Broadway Suite 200 Eugene, Ore. 97402. Estimated construction cost \$861,000 first-year operating cost \$930,700; revenue undetermined. Legal counsel Bilger & Blair, Wash., D.C. consulting engineer John H. Mullaney, Potomac, Md.

Eugene—Sterling Recreation Organization, Co. ch. 16; ERP 1268 kw vis., 253 kw aur., HAAT 931 ft., ant. height above ground 229 ft. Address: 600 106th Ne Bellevue, Wash., 98004. Estimated construction cost \$1,321,906 first-year operating cost \$896,300; revenue \$337,500. Legal counsel Haley, Bader & Polts Wash., DC consulting engineer Ross Shelton, Sacramento, Calif. Principals: Frederic Datz 65.7%, 43% of which is trusteeship of parents trust and estate with 6 others.

Eugene—Willamette Broadcasting Corp. ch. 16; ERP 837.67 kw vis., 167.35 kw aur., HAAT 1685 ft., ant. height above ground 478 ft. Address: 975 Oak St., Eugene, Ore. 97401. Estimated construction cost \$1,234,343 first-year operating cost \$1,200,000; revenue \$1,000,000. Legal counsel Dow, Lohnes & Albertson, Wash., DC consulting engineer Halford & Dawson, Seattle, Wash. Principals: Robert E. Lee (21.4%), Obie Communications Corp. (21.4%), Robert Davis (14.2%) and Richard C. Williams, Hebert Person, Betty L. Smith and Tom R. Williams, all (10.7%).

Medford—Christian Broadcasting Corp. ch. 12; ERP 1963 kw vis., 19.7 kw aur., HAAT 2645 ft., ant. height above ground 140 ft. Address: 1412 Appleton Circle, Medford, 97501. Estimated construction cost \$1,048,455 first-year operating cost \$225,000; revenue \$800,000. Legal counsel James A. Gammon Wash. D.C. consulting engineer Serge Bergen. Principals: Religious non-profit corp. organized for educational and religious purposes. David Kirkwood is president who is Rogue

TV Applications

River business man. There are no other broadcast interests.

Medford—Highland Communications Inc. ch. 12; ERP 186 kw vis., 37.2 kw aur., HAAT 2704 ft.; ant. height above ground 140 ft. Address: 132 West Main St., Suite 204, Medford 97501. Estimated construction cost \$739,292; first year operating cost \$750,120; revenue \$1,213,000. Legal counsel Baraff, Koerner & Olender, Washington; consulting engineer Silliman, Moffet & Kowalski, Arlington, Va. Principals: Gerald R. Proctor (80%), his wife, Barbara (10%), and two others.

Medford—Medford Channel 12 Limited Partnership ch. 12; ERP 119 kw vis., 19.1 kw aur., HAAT 2690 ft.; ant. height above ground 138 ft. Address: 328 Bohny Dr., Wyckoff, N.J. 07481. Estimated construction cost \$2,445,800 first-quarter operating cost \$386,000; revenue \$1,445,000. Legal counsel Thomas L. Siebert, consulting engineer William C. King Jr. Principals: Wylie H. Whisonant Jr. (87.5%), Channel 12 Associates (5%), Cornelius W. Jenkins (6.5%) and Larry D. Bennes 1%.

Medford—Radio Medford Inc. ch. 21 (512-518 mhz); ERP 77.6 kw vis., 6.31 kw aur., HAAT 570 ft. P.O. address: c/o George R. Johnson, Box 10, Medford 97501. Estimated construction cost \$393,433; first-year operating cost \$376,092; revenue \$421,260. Legal counsel Dow, Lohnes & Albertson, Washington; consulting engineer Hammett & Edison, Principals: Applicant, equally owned by J. L. DeArmond, George R. Johnson and John R. Dellenback, also owns KMED-AM-TV and KTMT(FM) Medford, Ore., and KOMS(AM) Redding, Calif.

Medford—Sunshine Television Inc. ch. 12; ERP 190.5 kw vis., 19.1 kw aur., HAAT 2690 ft.; ant. height above ground 171 ft. Address: 801 N. Foothills Rd., Medford 97501. Estimated construction cost \$2,064,800 first-year operating cost \$767,958; revenue \$1,752,000. Legal counsel: Lester W. Spillane; consulting engineer McClanahan and Associates. Principals: Owned equally by 10 stockholders.

Portland—Broadcast Assoc. Inc. ch. 24; ERP 4887 kw vis., 701 kw aur., HAAT 1739 ft.; ant. height above ground 1019 ft. Address: 900 Town & Country Rd., Orange Calif. 92668; Estimated construction cost \$2,853,000 first-year operating cost \$533,000; revenue \$700,000. Legal counsel Seymour Chase, Wash., DC; consulting engineer Raymond E. Rohmer, Silver Spring, Md. Principals: owned by four couples, each party owns 12.5%.

Portland—Channel 24 Christian Television Inc. ch. 24 (530-536 mhz); ERP 1,000 kw vis., 200 kw aur., HAAT 1,100 ft.; ant. height above ground 361.5 ft. P.O. address: 3000 Market Street, Box 7502, Salem, Ore. 97303. Estimated construction cost \$11,500; first-year operating cost \$623,100; revenue \$300,000. Legal counsel Farrand, Malli, Spillane & Cooper, San Francisco; consulting engineer Robert McClanahan. Applicant is nonprofit religious organization, Garey Randall is president.

Portland—National Subscription TV of Portland, Inc. ch. 24; ERP 2178 kw vis., 218 kw aur., HAAT 1753 ft.; ant. height above ground 1049 ft. Address: 1901 Avenue of the Stars, Los Angeles, Calif. 90067. Estimated construction cost \$1,495,000 first-year operating cost \$530,000; revenue undetermined. Legal counsel Robert V. Cahill, Wash., D.C. consulting engineer Cohen & Dippell, Wash., D.C. Principals: Andrew J. Perenchio is president and 100% stockholder.

Portland—Partac Corp. ch. 24; ERP 1000 kw vis., 100 kw aur., HAAT 1740 ft.; ant. height above ground 1049 ft. Address: 120 North Robertson Blvd., Los Angeles, Calif. 90048. Estimated construction cost \$2,168,000 first-year operating cost \$510,000; revenue \$750,000. Legal counsel Jerome S. Boros Esq. consulting engineer Sullivan, Moffet & Kowalski, Portland. Principals: Michael R. Forman (100%).

Springfield—Springfield Broadcasting Associates Limited Partnership ch. 16A; ERP 1450 kw vis., 145 kw aur., HAAT 1520 ft.; ant. height above ground 252 ft. Address: 9900 SW Wilshire, Ave., Portland, Ore. 97225. Estimated construction cost \$2,510,500 first-quarter operating cost \$385,500; revenue \$1,636,000. Legal counsel Lovett, Ford & Hennessey, P.L., Washington, DC consulting engineer Jules Cohen & Assoc., Wash., DC. Principals: Sperry A. McNaughton 10%, Zachery H. Smith 6.7%, Neal K. Orr 10%, Springfield Broadcasting Corp. 8.3% all general partners plus 4 limited partners.

Pennsylvania

Bethlehem—WBRE-TV Inc. UHF ch. 60 (746-752 mhz); ERP 3.5 kw vis., 35 kw aur., HAAT 898 ft.; ant. height above ground 512 ft. P.O. address: 65 S. Franklin St., Wilkes-Barre, Pa. 18703. Estimated construction cost \$293,429; first-year operating cost \$259,000; revenue \$125,000. Consulting engineer Silliman, Moffet & Kowalski, Principals: Louis G. Baltimore (49.9%), son and daughter-in-law David M. (14.5%) and Muriel B. Baltimore (11.9%), et al. own WBRE-TV Wilkes-Barre, of which Bethlehem station will be satellite.

South Carolina

Columbia—Carolina Christian Broadcasting Inc. ch. 57; ERP: 167.3 kw vis., 16.73 kw aur., HAAT: 573 ft.; ant. height above ground: 623 ft. Address: 3409 Rutherford Rd., Taylor, S.C. 29687. Estimated construction cost \$393,725; first year operating cost \$88,320; revenue \$176,000. Legal counsel Fisher, Wayland, Southmayd and Cooper, Washington; consulting engineer Edward F. Lorentz & Associates, Washington. Principals: James H. Thompson (98.6%) and Fred E. Crain (1.4%).

Greenwood—Educational TV Commission. ch. 38; ERP 893 kw vis., 179 kw aur., HAAT 744 ft.; ant. height above ground 688 ft. Address: 2712 Millwood Ave., P.O. Drawer "L," Columbia 29250. Estimated construction cost \$1,092,400; first-year operating cost \$310,000. Legal counsel Dow, Lohnes & Albertson, Washington. Applicant is state agency for public, educational, noncommercial broadcasting. It operates eight TV's and six FM's and has applied for two new TV's in South Carolina.

Tennessee

***Johnson City—Tennessee State Board of Education.** ch. 41 (632-638 mhz); ERP 723 kw vis., 132.5 kw aur., HAAT 2306 ft. P.O. address: Cordell Hull Building, Nashville 37219.

Estimated construction cost \$794,638.45; first-year operating cost included. Engineer M. Glenn Boatright, Principal: Eugene Dietz, director of state ETV network.

Knoxville—Tennessee State Board of Education ch. 15; ERP 1271 kw vis., 252 kw aur., HAAT 1683 ft. Address: 100 Cordell Hull Bldg., Nashville 37219. Estimated construction cost \$1,371,389; first year operating cost \$433,584; revenue \$433,584. Legal counsel: William Leech, attorney general of Tennessee. Principals: Sam H. Ingram, chairman of board of governors, and commissioner of state Department of Education.

Memphis—APW Enterprises Inc. ch. 30; ERP 2740 kw vis., 274 kw aur., HAAT 1100 ft.; ant. height above ground 1075 ft. Address: 208 S. LaSalle St., Chicago, Ill. 60603. Estimated construction cost: \$2,299,794; first-year operating cost: \$87,500. Legal counsel: Pierson, Ball and Dowd, Washington; consulting engineer: Steel, Andrus & Assoc. Principals: Robert Podolski (25%), John H. Altorfer (25%); Robert MacClure (25%), Robert Woolard (12.5%) and his brother John (12.5%).

Memphis—Levee Media Inc. ch. 30; ERP 1561 kw vis., 240 kw aur., HAAT 508 ft.; ant. height above ground 502 ft. Address: 4608 Darcene Dr., Lakeland, Fla. Estimated construction cost \$132,340; first-quarter operating cost \$150,000. Legal counsel: William P. Bernton, Washington, D.C.; consulting engineer: Peter V. Gureckis Principals: Russell Sugarman, William Tanner and Florence Gregg—each one-third.

Memphis—Memphis 30, Inc. ch. 30; ERP 100 kw vis., 9.6 kw aur., HAAT 520 ft.; ant. height above ground 505 ft. Address: 188 S. Bellevue Suite No. 222, Memphis, Tenn. 38104. Estimated construction cost \$658,000 first-year operating cost \$358,800; revenue \$350,000. Legal counsel Smith & Pepper, Wash., DC consulting engineer Ralph J. Bilzer. Principals: Kemmons Wilson 50%, George Flinn Jr., 30%. Satellite Syndicated Systems, Inc. 10% and two others.

Memphis—Tennessee Valley Telecasts Inc. ch. 30; ERP 1452 kw vis., 145 kw aur., HAAT 502 ft.; ant. height above ground 511 ft. Address: 161 Jefferson Ave., Memphis 38103. Estimated construction cost: \$1,830,500; first-quarter operating cost: \$120,600. Legal counsel: Fly, Shuebruk, Blume, Gaguine, Boros and Schulkind, Washington; consulting engineer: Douglas DeLauder. Principals: William G. Baker and James Tankersley, both 25%, and seven others.

Memphis—TV 30, Inc. ch. 30; ERP 1276 kw vis., 79.4 kw aur., HAAT 865 ft.; ant. height above ground 1114 ft. Address: 1 Commerce Square, Memphis 38103. Estimated construction cost \$2,007,000 first-quarter operating cost \$198,100; revenue \$2,205,080. Legal counsel: Ginsburg, Feldman & Press, Washington, D.C.; consulting engineer: Cohen & Dippell, Wash., D.C. Principals: Fred L. Davis (5%), Lucia F. Gilliland, (21.25%), E. William Henry (21.25%), Henry W. Hooker (10%), John R. Malm (21.25%), W. Downing Pryor (21.25%).

Nashville—American Television and Communications Corp. ch. 30; ERP 3240 kw vis., 352 kw aur., HAAT 1248 ft.; ant. height above ground 1082 ft. Address: 20 Inverness Pl. East, Englewood, Colo. 80112. First-year operating cost: \$7,836,853. Legal counsel: Wilner and Scheiner, Washington; consulting engineer Neil M. Smith, Principals: Time Inc. (100%).

Nashville—Carolina Christian Broadcasting Inc. ch. 30; ERP 1162 kw vis., 116.2 kw aur., HAAT 745 ft.; ant. height above ground 649 ft. Address: 3409 Rutherford Rd., Taylors, S.C. 29687. Estimated construction cost \$608,745; first-year operating cost \$120,000; revenue \$340,000. Legal counsel: John G. Hardeeman consulting engineer: Edward Lorentz. Principals: James H. Thompson (98.6%) and Fred E. Crain (1.4%).

Nashville—Choice of Tennessee Inc. ch. 30; ERP 5000 kw vis., 500 kw aur., HAAT 1414.9 ft.; ant. height above ground 1189 ft. Address: 3508 Rugby Rd., Durham, NC 27707. Estimated construction cost \$3,469,000 first quarter operating cost \$128,100; revenue undetermined. Legal counsel Fly, Shuebruk, Blume, Gaguine, Boros & Schulkind, Wash. D.C. consulting engineer Silliman Moffet & Kowalski, Arlington, Va. Principals: Samuel Nassi 35%, William G. Baker, Jr. 30%, James Tankersley 20%, Roy O. Redwell 10% and John Morton 5%.

Nashville—Consolidated Broadcasting Corp. ch. 30; ERP 1617 kw vis., 162 kw aur., HAAT 1138 ft.; ant. height above ground 780 ft. Address: 338 N. Elm St., Suite 109, Greensboro, N.C. 27401. Estimated construction cost \$1,885,000 first-quarter operating cost \$109,550; revenue undetermined. Legal counsel Gary S. Smithwick, Winston Salem, N.C. consulting engineer Serge Bergen Fairfax, Va. Principals: Johnston Properties 85% H. Powell (7.5%) and G. Smithwick (7.5%).

Nashville—Domea of Tennessee Inc. ch. 30; ERP 1440 kw vis., 272 kw aur., HAAT 414.75 ft.; ant. height above ground 374 ft. Address: 401 Bowling, Ave., Nashville, Tenn. 37205. Estimated construction cost \$892,708 first-quarter cost \$132,674; revenue undetermined. Legal counsel William P. Bernton, Wash., D.C. consulting engineer Peter Gureckis, Potomac, Md. Principals: Frederic Gregg Jr., 32.9%, Dorothy M. Haber 19.8% and five others.

Nashville—Golden West Broadcasters ch. 30; ERP 2618 kw vis., 514 kw aur., HAAT 1389 ft.; ant. height above ground 1184 ft. Address: 5858 Sunset Blvd., Los Angeles 90028. Estimated construction cost \$5,077,408 first-year operating cost \$2,794,000; revenue \$831,000. Legal counsel Thomas McCoy, Los Angeles consulting engineer Carl Jones Falls Church, Va. Principals: Gene Autry and wife Ira, 50% and Signal Companies Inc. 49.9%.

Nashville—Music City Thirty, Inc. ch. 30; ERP 712.9 kw vis., 141.1 kw aur., HAAT 1007 ft.; ant. height above ground 802 ft. Address: PO Box 120311 Nashville, Tenn. 37212. Estimated construction cost \$38,000 without equipment lease first quarter operating cost \$204,357; revenue undetermined. Legal counsel Layton, McNeese, Stone & Perry, Oak Ridge, Tenn. consulting engineer B. Scott Baxter & Assoc. Brentwood, Tenn. Principals: Carl D. Storey, Jr., 51%, James E. Alexander 25%, Harry Regan 13%, and three others.

Nashville—Nash Broadcasting ch. 30; ERP 2630 kw vis., 263 kw aur., HAAT 1136 ft.; ant. height above ground 960 ft. Address: 1825 Collins Ave. Miami Beach, Fla. 33139. Estimated construction cost \$2,553,000 first-quarter operating cost \$125,875; revenue undetermined. Legal counsel Cohn & Marks, Wash., D.C. consulting engineer Cohen & Dippell, Wash., D.C. Principals: Creighton Green 44% and 13 others.

Nashville—Page Broadcasting Corp. ch. 30; ERP 1247 kw vis., 247 kw aur., HAAT 1174 ft.; ant. height above ground 1069 ft. Address: PO Box 688 BF Station Wash., D.C. 20044. Esti-

ated construction cost \$2,125,500 first-year operating cost \$186,000; revenue \$1,200,000. Legal counsel Seymour M. Chase Wash., D.C.; consulting engineer Frederick D. Veinhmeyer, Wash., D.C. Principals: Theodore M. White 75% and Page E. Silver 25%. White is DC financial consultant, Silver is DC attorney. There are no other broadcast interests.

Nashville—Satellite Broadcasting Systems Inc. ch. 30; ERP 1710 kw vis., 335 kw aur., HAAT 422 ft.; ant. height above ground 379 ft. Address: PO Box 45684 Tulsa, Okla., 74145. Estimated construction cost \$444,043 first-year operating cost \$449,400; revenue undetermined. Legal counsel Smith & Pepper Wash., D.C. consulting engineer William E. Davis Bixby, Okla. Principals: Satellite Syndicated Systems, Inc. 90% and Donna Mann 10%.

Nashville—T.S.T.V. Incorporated ch. 30; 2530 kw vis., 253 kw aur., HAAT 1454 ft.; ant. height above ground 1389 ft. Address: 1 Commerce Place, Suite 1704 Nashville Tenn. 37329. Estimated construction cost \$2,374,279 first-year operating cost \$189,330; revenue undetermined. Legal counsel E. William Henry, Esq., Ginsburg, Feldman, Weil & Bress, Wash., D.C. consulting engineer David L. Steel, Sr. Principals: David J. Harris (15%), Henry W. Hooker 10%, Webber Parrish, 10%, George A. Sloan 10% and 11 others with 5% interest.

Nashville—TV Corp. of Tenn. ch. 30; ERP 3,258 kw vis., 443 kw aur., HAAT 1075 ft.; ant. height above ground 810 ft. Address: 918 Boush St. Norfolk, Va. 23510. Estimated construction cost \$1,819,390 first-year operating cost \$291,303; revenue undetermined. Legal counsel Kenkel & Barnard, Wash., D.C. consulting engineer Lawrence Behr, Greenville, N.C. Principals: William E. Allauin Jr., Aubrey Loving, Jr., Joel Cooper, Richard Davis, all 10% and 17 others.

Texas

Austin—Austin Telecasting Co. ch. 42; ERP 5000 kw vis., 500 kw aur., HAAT 1293 ft.; ant. height above ground 1299 ft. Address: 503 City National Bldg., Wichita Falls, Tex. 76301. Estimated construction cost \$2,723,361; first-year operating cost \$294,549; revenue \$593,000. Legal counsel Hogan & Harrison, Washington, D.C. consulting engineer Cohen & Dippell, Wash., D.C. Principals: Cannan Communications, Inc., 80%; Steven F. Beard Jr., 15% and Elise Helen Adams Beard 5%.

Austin—Mountain Laurel Broadcasting Inc. ch. 42; ERP 5000 kw vis., 500 kw aur., HAAT 1172 ft.; ant. height above ground 1129 ft. Address: 825 West 11th, Austin, Texas 78701. Estimated construction cost \$2,412,800; first-quarter operating cost \$243,357; revenue \$500,000. Legal counsel Schnader, Harrison, Seigal & Lewis, Wash., D.C.; consulting engineer Fred L. Zellner & Assoc., Pasadena, Texas. Principals: Frank W. Head (91%), Jack Apple (5%), Bill Carter (1%) and 3% reserved for management employees.

Austin—Pappas Telecasting Inc. ch. 42; 5000 kw vis., 1000 kw aur., HAAT 1288 ft.; ant. height above ground 1299 ft. Address: 2600 S. Mooney Blvd., Visalia, Calif. 93277. Estimated construction cost \$2,725,000; first-quarter operating cost \$300,000; revenue \$310,000. Legal counsel Fletcher, Heald & Hildreth, consulting engineer Smith & Powstenko, Wash., D.C. Principal: Harry J. Pappas (100%).

Austin—Television Corp. of Central Tex. ch. 42; ERP 5000 kw vis., 792 kw aur., HAAT 1393.5 ft.; ant. height above ground 1247.5 ft. Address: 418 Boush St., Norfolk, Va. 23510. Estimated construction cost \$1,914,463; first-quarter operating cost \$291,303; revenue \$850,000. Legal counsel Kenkel and Barnard, Wash., D.C. Consulting engineer Lawrence Behr Assoc. Principals: William E. Allauin Jr. (10% and president of the corp.), Aubrey E. Loving Jr. (10%; secretary); Joel Cooper (10%), Richard J. Davis (10%); and 17 others.

Austin—Texas Television Inc. ch. 42; ERP 5000 kw (m), 1410 kw (h) vis., 500 kw (m), 1415 kw (h) aur., HAAT 1290 ft.; ant. height above ground 1295 ft. Address: 314 Highland Mall Blvd., Austin 78761. Estimated construction cost \$2,205,559; first-quarter operating cost \$332,400; revenue \$1,010,000. Legal counsel Cohn & Marks, Washington; consulting engineer Jules Cohen & Assoc. Principals: Michael D. McKinnon (20%) and South Texas Telecasting (80%).

Castle Hills—Global Evangelism TV Inc. ch. 29; ERP 2346 kw vis., 229 kw aur., HAAT 645 ft.; ant. height above ground 366 ft. Address: 214 Roletto Dr., San Antonio, Tex. 78123. Estimated construction cost \$1,901,000; first-year operating cost \$635,000; revenue \$2,558,200. Legal counsel Cohn & Marks, Wash., D.C. Consulting engineer Cohen & Dippell, Wash., D.C. Principals: Bernard A. Regels is president and John C. Hagee chairman of board of Global.

Corpus Christi—Christian Children's Network Inc. ch. 38; ERP 440 kw vis., 87.7 kw aur., HAAT 873 ft.; ant. height above ground 980 ft. Address: 4732 Shea Parkway, Corpus Christi 78413. Legal counsel Gammon & Grange Law Offices, Wash., D.C. Consulting engineer Mathew A. Sanderford Jr. Principals: Christian Children's Network Inc. is a non-stock, non-profit organization.

Corpus Christi—Coastal Blvd. Family Television Inc. ch. 38; ERP 3120 kw vis., 570 kw aur., HAAT 763 ft.; ant. height above ground 804 ft. Address: 3833 South Staples St., Corpus Christi 78411. Estimated construction cost \$938,400; first-year operating cost \$378,840; revenue \$1,750,000. Legal counsel Glaser, Fletcher & Johnson, Wash., D.C. Consulting engineer John H. Gayer, Lakewood, Colo. Principals: William M. Jeffers (75%), Bob Jensen (25%).

Dallas—Liberty STV Inc. UHF ch. 27; ERP 500 kw vis., 50 kw aur., HAAT 1670 ft.; ant. height above ground 1579 ft. (subscription television service) P.O. address: 225 Coburg Road, Eugene, Ore. 97401. Estimated construction cost \$200,000 (equipment to be leased); first-year operating cost estimated \$840,000; revenue \$800,000. Geographic coordinates 32°34'14" north lat.; 96°55'54" west long. Type trans. RCA TTU-30C. Type ant. RCA TFU-30UDA. Legal counsel Fly, Shuebruk, Blume and Gaguine, Washington; consulting engineer Silliman, Moffet & Kowalski, Washington. Principals: Donald E. Tykosen (11.7%), Duward L. Boyles (16.2%), Carolyn S. Chambers (12.8%), et al. Liberty Communications is licensee of KEZI-TV Eugene, Ore. and owner of WXOW-TV La Crosse, WYOW-TV Madison and WAOW-TV Wausau, all Wisconsin. Liberty also owns CATV franchises on West Coast and elsewhere.

Denton—Denton Channel Two Foundation Inc. ch. 2 (54-60 mhz); ERP 100 kw vis., 20 kw aur., HAAT 1085.5 ft.; ant.

height above average ground 1088.5 ft. P.O. address: c/o C.C. Nolan, Box 13737 N. Texas State University, Denton 76203. Estimated construction cost \$1,455,100; first-year operating cost \$450,000. Legal counsel Pittman, Lovett, Ford and Hennessey, Washington; consulting engineer Bob Combs. Applicant is nonprofit corporation.

***Flower Mound (Denton)—Public Communication Foundation for North Texas.** ch. 2 (54-60 mhz); ERP 100 kw vis., 10 kw aur., HAAT 1671 ft.; ant. height above ground 1539 ft. P.O. address: 3000 Harry Hines Blvd., Dallas 75201. Estimated construction cost \$2,946,795; first-year operating cost \$385,659. Legal counsel Pierson, Ball and Dowd, Washington; consulting engineer Thomas A. Wright. Applicant is public television authority, Ralph B. Rogers, chairman, Edward J. Pfister, president.

Fort Worth—Channel 21 Inc. ch. 21 (512-518 mhz); ERP 1803 kw vis., 951 kw aur., HAAT 1668 ft.; ant. height above ground 1569 ft. P.O. address: 777 W. Glencoe Place, Milwaukee, Wis. 53217. Estimated construction cost \$1,958,401; first-year operating cost \$581,551; revenue \$550,000. Legal counsel Dow, Lohnes & Albertson, Washington; consulting engineer Raymond E. Rohrer. Principals: Robert S. Block (100%) owns advertising agencies, market research and product development firms and subscription television operations in Wisconsin, California, Florida, Michigan, District of Columbia, Minnesota, Kansas City and Philadelphia. He is also applicant for TV stations in Milwaukee and Philadelphia. Channel 21 also requests authority to install subscription television equipment in Fort Worth.

Galveston—Alden Communications of Texas Inc. ch. 48; ERP: 3,400 kw vis., 340 kw aur., HAAT: 978 ft.; ant. height above ground 1,196 ft. Address: c/o Pacific Theatres Inc., 120 N. Robertson Blvd., Los Angeles 90048. Estimated construction cost \$2,207,000; first-year operating cost \$444,000; revenue \$700,000. Legal counsel Fly, Shuebruk, Blume, Gaguine, Boros and Schulkind, Washington; consulting engineer Cohen & Dippell. Principals: Michael R. Forman as owner of Alden Communications Corp., parent company of applicant.

Galveston—Bluebonnet Broadcasting Co. ch. 48; ERP 1,618 kw vis., 323 kw aur., HAAT 1,161 ft.; ant. height above ground 1,199 ft. Address: P.O. Box 599, Galveston 77550. Estimated construction cost \$1,602,798; first-year operating cost \$703,120; revenue \$500,000. Legal counsel Kirkland & Ellis. Principals: Raymond Schindler, who has banking, manufacturing and ranching interests in Texas, formerly owned 49% of KDOG-TV Houston and has minority interest in applicant for new TV in San Antonio, Texas.

Galveston—The Old Time Religion Hour Inc. ch. 48; ERP 2500 kw vis., 500 kw aur., HAAT 1151 ft.; ant. height above ground 1196 ft. Address: PO Drawer 1770, Alvin, Tex. 77511. Estimated construction cost \$1,121,546; first-year operating cost \$300,000; revenue \$800,000. Legal counsel Baraff, Koerner & Olender, Wash., D.C. Consulting engineer Oscar L. Cueller, Denver, Colo. Principals: George J. Lupo is president of OTRH, a nonprofit organization with two other board members. Lupo is Houston minister.

Houston—Channel 20 Inc. ch. 20; ERP 4800 kw vis., 480 kw aur., HAAT 1073 ft.; ant. height above ground 1199 ft. Address: Suite 600, 770 So. Post Oak Road, Houston, Tex. 77056. Estimated construction cost \$1,907,000; first-year operating cost \$1,623,154; revenue \$1,130,400. Legal counsel Cahill, Kaswell & Nerenberg, Wash., D.C. Consulting engineer Cohen & Dippell, Wash., D.C. Principals: Sidney L. Shlenker, J. Livingston Kosberg, Bertha Shlenker, Barry M. Lewis and Allen J. Becker (all 17.65%) and two others.

Houston—CPI Subscription TV. UHF ch. 20 (506-512 mhz); ERP 166 kw vis., 25 kw aur., HAAT 735.2 ft.; ant. height above ground 735.5 ft. P.O. address: c/o Gregory Liptak, 910 City National Bank Bldg., Austin, Tex. 78701. Estimated construction cost \$1,061,800; first-year operating cost \$5,622,300; revenue \$2,085,500. Legal counsel Hogan and Harrison, Washington; consulting engineer Williams Associates. Corporation was originally formed to own and operate subscription television service; has more than 1,500 common-stock holders, ten preferred.

Lubbock—Troy Raymond Moran. ch. 34; ERP 67.9 kw vis., 13.3 kw aur., HAAT 915 ft.; ant. height above ground 893 ft. Address: 4708 Prospect NE, Albuquerque, N.M. 87190. Estimated construction cost \$50,727; first-year operating cost \$117,120; revenue \$150,000. Legal counsel Eugene L. Burke, Falls Church, Va.; consulting engineer Guy Smith. Applicant is individual. Mr. Moran is owner of KRSY-AM-FM Roswell, KRZY(AM)-KRST(FM) Albuquerque, N.M.; KTEZ(FM) Lubbock, Tex. and KIDN(AM) Pueblo, Colo.

Nacogdoches—Dogwood Broadcasting Corp. ch. 19; ERP 2500 kw vis., 250 kw aur., HAAT 1501 ft.; ant. height above ground 409 ft. Address: Suite 308, Nacogdoches S&L Bldg., Nacogdoches 75961. Estimated construction cost \$2,734,203; first-quarter operating cost \$243,357; revenue \$500,000. Legal counsel Timothy Brown, Esq., Houston, Tex. Principals: Raymond Schindler (83%), son Paris (5%).

Richardson—Buena Vista Telecasters of Texas Inc. ch. 23; ERP 328 kw vis., 65.60 kw aur., HAAT 307 ft.; ant. height above ground 296 ft. Address: 36692 Riviera Dr., Fremont, Calif. 94536. Estimated construction cost \$867,950; first-quarter operating cost \$59,250. Legal counsel Lauren A. Colby, Frederick, Md.; consulting engineer E. Harold Munn, Jr. Principals: Leon Crosby (35%), Debbie Olivas (22%) and five others.

Richmond—Trinity Broadcasting of Texas. ch. 45 (656-622 mhz); ERP 1,683 kw vis., 336 kw aur. PO address: 9720 Twon Park Dr., Houston 77036. Estimated construction cost \$691,632; first-year operating cost \$286,880; revenue \$900,000. Principals: Trinity is non-stock, non-profit corporation for religious broadcasting. Paul F. Crouch, president and director, has had extensive broadcast experience, has no direct broadcast holdings. Demos D. Shakarian is vice president, Rodger L. McDuff is treasurer, John R. Thompson is secretary. Trinity is parent corporation for International Panorama TV, licensee of KTBN-TV Fontana, Calif. Trinity of Arizona is licensee of KPZZ-TV Phoenix, and is applicant for earth station there and at Trustin, Calif.

Rosenberg—Texas 45 Broadcasting. TV ch. 45 (656-662 mhz); ERP 1435 kw vis., 144 kw aur.; HAAT 1032 ft.; ant. height above ground 1026 ft. P.O. address: 141 West Jackson Boulevard, Rm. 4226, Chicago 60604. Estimated construction cost \$904,825; first-year operating cost \$489,500; revenue

\$600,000. Principals: Texas 45 is a wholly-owned subsidiary of Weigel Broadcasting which is principally owned by Howard and Jacqueline Shapiro, married couple which together owns 67.5%. Weigel also owns WCIU-TV Chicago.

Rosenberg—Pueblo Broadcasting Corp. ch. 45 (656-662 mhz); ERP 1350 kw vis., 112 kw aur., HAAT 550 ft.; ant. height above ground 564.7 ft. P.O. address: 250 Park Ave., New York 10017. Estimated construction cost \$270,000; first-year operating cost \$500,000; revenue \$400,000. Legal counsel McKenna, Wilkinson & Kittner, Washington, consulting engineer Jules Cohen & Associates. Principals: Spanish International Communications Corp. Reynold V. Anselmo (22%) and Frank L. Fouce Jr., through Fouce Amusement Enterprises (23%). There are 28 other stockholders. SICC also owns WLTV(TV) Miami, KMEX-TV Los Angeles, WXTV(TV) Paterson, N.J., KFTV(TV) Hanford, Calif., and KWEX-TV San Antonio, Tex. **San Antonio—Alamo Broadcasting Corp.** ch. 29; ERP 3,013 kw vis., 1,774 kw aur., HAAT 1,450 ft.; ant. height above ground 1,529 ft. Address: c/o Herbert G. Davis, 750 GPM Building, South, San Antonio 78216. Estimated construction cost \$2,906,859; first-year operating cost \$798,546; revenue \$600,000. Legal counsel Kirkland & Ellis, Washington; consulting engineer Raymond Rohrer. Principals: Paris R. Schindler, his father R.G. Schindler and six others. None has other broadcast interests.

San Antonio—Christian Tele-Communications Inc. ch. 29; ERP 2,061 kw vis., 260 kw aur., HAAT 1,470 ft.; ant. height above ground 1,409 ft. Address: 8750 Fourwinds Dr., San Antonio 78239. Estimated construction cost \$1,256,400; first-year operating cost \$309,300; revenue \$900,000. Legal counsel James A. Gammon, Washington; consulting engineer EMR Engineering. Applicant is nonstock, nonprofit corporation for religious broadcasting; Allen R. Randolph, president. It has no other broadcast interests.

San Antonio—Family Television Inc. ch. 29 (560-566 mhz); ERP 1699 kw vis., 120.4 kw aur., ant. height above ground 1016 ft. P.O. address: Star Rt. 2, Box 155, Canyon Lake, Tex. 78130. Estimated construction cost \$473,000; first-year operating cost \$432,000; revenue \$535,000. Principal: Sandra Harley Carey is sole owner. She has no other broadcast interests.

San Antonio—Global Evangelism Television Inc. ch. 29; ERP 2,346 kw vis., 229 kw aur., HAAT 645 ft.; ant. height above ground 366 ft. Address: c/o Bernard A. Regets, 214 Roletto Dr., San Antonio 78213. Estimated construction cost \$1,901,000; first-year operating cost \$635,000; revenue \$2,558,200. Legal counsel Cohn & Marks, Washington. Applicant is nonstock, nonprofit corporation for religious broadcasting; Bernard A. Regets, president. It has no other broadcast interests.

San Antonio—Hubbard Broadcasting Inc. ch. 29 (560-566 mhz); ERP 2084 kw vis., 417 kw aur., HAAT 1474 ft. P.O. address: c/o Stanley S. Hubbard, 3415 University Ave., St. Paul, Minn. 55114. Estimated construction cost \$3,161,419.70; first-year operating cost \$717,200; revenue undetermined. Principals: Stanley E. Hubbard controls 61% of stock, he is trustee of an additional 14% for his son Stanley S. The remaining stock is owned by five other individuals and firms.

San Antonio—Las Misiones de Bejar Television Co. ch. 29; ERP 1,100 kw vis., 655 kw aur., HAAT 1,280 ft.; ant. height above ground 1,261 ft. Address: c/o Dr. Jose San Martin, 310 International Building, San Antonio 78205. Estimated construction cost \$1,035,000; first-year operating cost \$547,000; revenue \$750,000. Legal counsel McKenna, Wilkinson & Kittner, Washington; consulting engineer Jules Cohen & Associates. Principals: Dr. Ismael Guajardo, Dr. Jose San Martin Jr., Dr. Felix Perez Majul, Gerardo S. Gonzales and five others.

San Antonio—Lee Enterprises Inc. ch. 29; ERP 5,000 kw vis., 50 kw aur., HAAT 1,500 ft.; ant. height above ground 1,459 ft. Address: 103 E. Second St., Davenport, Iowa. Estimated construction cost \$4,590,000; first-year operating cost \$1,438,000; revenue \$1,017,000. Legal counsel Pierson, Ball & Dowd, Washington; consulting engineer David L. Steel Sr. Applicant is publicly traded company. It owns WTAD(AM)-WQCY(FM) Quincy, Ill.; KOIN-TV Portland, Ore.; KIMT(TV) Mason City, Iowa; KHQA-TV Hannibal, Mo.; WSZA-TV Huntington, W.Va. and KGMB-TV Honolulu. It has part interest in KFAB-AM-KGOR-FM Omaha.

San Antonio—Tejas Broadcasting Co. ch. 29 (for STV) ERP 2,286 kw vis., 90 kw aur., HAAT 1,510 ft.; ant. height above ground 1,479 ft. Address: c/o Arthur Villarreal, 1026 W. Hildebrand, San Antonio 78201. Estimated construction cost \$150,000; first-year operating cost \$454,000; revenue \$950,000. Legal counsel Glaser, Fletcher & Johnson, Washington. Principals: Joel M. Trope, Thomas H. Green and Samuel Frankel (16.6% each) and five others. Mr. Trope is part owner of WABY(AM) Albany, N.Y., WNDB(AM)-WWLV(FM) Daytona Beach, Fla., WCNW(AM)-WLVV(FM) Fairfield, Ohio and CP for new FM at Clifton Park, N.Y. Mr. Green is also part owner in those stations, Mr. Frankel in WABY and new FM applicant. No others have other broadcast interests.

San Antonio—United Television Broadcasting Corp. ch. 29 (for STV) ERP 433 kw vis., 86.8 kw aur., HAAT 523 ft.; ant. height above ground 599 ft. Address: c/o Bob A. Roth, 711 Navarro, Suite 327, San Antonio 78205. Estimated construction cost \$1,895,416; first-year operating cost \$576,000; revenue \$600,000. Legal counsel Cole, Zylstra & Raywid, Washington; consulting engineer William B. Carr & Associates. Principals: United Cable Television Corp., Englewood, Colo. (80%) and Bob A. Roth (20%). United Cable is publicly traded corporation with extensive CATV system ownership; Gene W. Schneider, president.

Utah

Salt Lake City—American Television of Utah ch. 14; ERP 1660 kw vis., 166 kw aur., HAAT 3836 ft. Address: Box 30658-310 Bearcat Dr., Salt Lake City 84125. Estimated construction cost \$2,070,600; first-quarter operating cost \$168,150; first-quarter revenue \$162,500. Legal counsel Benito Gaguini, Salt Lake City; consulting engineer Jack Moffet. Principals: Skaggs Telecommunications (100%).

Virginia

Richmond—Christian Broadcasting Network Inc. ch. 35 (596-602 mhz); ERP 2,143 kw vis., 214.3 kw aur., HAAT 738 ft.; ant. height above ground 630 ft. PO address: Pembroke Four, Virginia Beach, Va. 23463. Estimated construction cost

\$1,235,000; first-year operating cost \$557,000; revenue \$890,000. Legal counsel Fisher, Wayland, Southmayd & Cooper, Washington; consulting engineer Edward F. Lorentz & Associates. Principals: N.G. (Pat) Robertson is president of nonprofit religious organization. See Group Ownership for CBN's holdings.

Roanoke—Western Virginia Television Co. ch. 27; ERP 1296 kw vis., 129 kw aur., HAAT 2050 ft.; ant. height above ground 254 ft. Address: PO Box 12545, Roanoke 24026. Estimated construction cost \$1,038,608; first-year operating cost \$1,711,833; revenue \$715,000. Legal counsel Peabody, Rivlin, Lambert and Meyers, Washington; consulting engineer Steel Andrus and Assoc. Principals: WITC, incorporated by 15 individuals, each with 6.67% interest.

Washington

Centrals—Tacoma Park School District 10. ch. 15; ERP 600 kw vis., 60 kw aur., HAAT 2133.63 ft. Address: 1101 South Yakima Ave., Tacoma, Wash. 98405. Estimated construction cost \$798,994; first-year operating cost \$80,000; revenue \$80,000. Legal counsel McKenna, Wilkinson & Kittner, Washington; consulting engineer Kenneth Williams Jr. Applicant is nonprofit educational institution and licensee of KTPS(TV) and KTOY(FM) both Tacoma.

Seattle—Seattle STV Company ch. 22; ERP 1000 kw vis., 100 kw aur., HAAT 1308 ft.; ant. height above ground 299 ft. Address: 6524 55th Ave., N.E., Seattle, Wash. 98115. Estimated construction cost \$50,000; first-year operating cost \$503,000; revenue \$700,000. Legal counsel Seymour Chase, Wash., D.C. Consulting engineer Raymond E. Rohrer, Silver Spring, Md. Principals: Owners are John R. Martinson 49.0%, and Kenneth G. Penchos and son Kenneth L. Penchos, both 25.5%.

Seattle—Tavitoc Corp. ch. 22; ERP 500 kw vis., 577.5 kw aur., HAAT 1483 ft.; ant. height above ground 203 ft. Address: 120 North Robertson Blvd., Los Angeles, Calif. 90048. Estimated construction cost \$1,662,000; first-year operating cost \$600,000; revenue \$900,000. Legal counsel Jerome S. Boros, Esq., Consulting engineer Cohen & Dippell, Wash., D.C. Principals: Michael Forman (100%).

Seattle—Trinity Broadcasting of Seattle ch. 22; ERP 1000 kw vis., 100 kw aur., HAAT 1316 ft.; ant. height above ground 299 ft. Address: 815 NE Northgate Way, Seattle, Wash. Estimated construction cost \$750,632; first-year operating cost \$236,880; revenue \$1,000,000. Legal counsel James A. Gammon, Wash., D.C. Consulting engineer Serge Bergen. Principals: Applicant is religious nonprofit organization of which Paul F. Couch is president.

Spokane—Frontier Media Inc. ch. 22; ERP 1197 kw vis., 119.7 kw aur., HAAT 1707 ft.; ant. height above ground 552 ft. Address: 306 South 15th Ave., Bozeman, MT 59715. Estimated construction cost \$1,040,847; first-quarter operating cost \$142,275; revenue \$150,000. Legal counsel Fisher, Wayland, Southmayd & Cooper, Washington, D.C. Consulting engineer Edward F. Lorentz & Assoc., Washington, D.C. Principals: Robert Cooper (33-1/3%); Mark Cooper (33-1/3%) and Lois Zeitler (33-1/3%).

Spokane—Southwest Television Ltd. ch. 22; ERP 1156.11 kw vis., 116 kw aur., HAAT 1206 ft.; ant. height above ground 849 ft. Address: 2445 N. Tucson Blvd., Tucson, Ariz. 85716. Estimated construction cost \$1,164,119; first-quarter operating cost \$191,025; first-quarter revenue \$150,000. Legal counsel Verner Lupfert, Bernhard & McPherson; consulting engineer Kessler Assoc., Gainesville, Fla.

Tacoma—Family Broadcasting Co. ch. 20; ERP 2094 kw vis., 415 kw aur., HAAT 800 ft.; ant. height above ground 557 ft. Address: 1501 Pacific Ave., Tacoma, Wash. Estimated construction cost \$2,241,917; first-quarter operating cost \$255,460; revenue \$750,000. Legal counsel Lawrence Secret, Kirkland & Ellis, Washington, D.C. Consulting engineer, Raymond E. Rohrer, Washington, D.C.

Tacoma—Tacoma Community Television Inc. ch. 20; ERP 2090 kw vis., 209 kw aur., HAAT 1730 ft.; ant. height above ground 199 ft. Address: One Bala Cynwyd Plaza, Bala Cynwyd, Pa. 19004. Estimated construction cost \$2,114,000; first-quarter operating cost \$148,000; revenue N/A. Legal counsel Cohn and Marks, Washington, D.C.; consulting engineer Jules Cohen & Assoc., Washington, D.C. Principals: Entertainment Communications Inc. (100%) of which Joseph M. Field is president and also has 100% voting rights in Entercom.

Wisconsin

Milwaukee—Wisconsin Voice of Christian Youth Inc. ch. 30 (566-572 mhz); ERP 762 kw vis., 195 kw aur., HAAT 531 ft. P.O. address: 2712 W. Vilet St., Milwaukee 53208. Estimated construction cost \$190,041; first-year operating cost \$50,000; revenue \$100,000. Legal counsel none, consulting engineering none. Applicant is nonstock, nonprofit religious corporation; Robert W. Gilman, president.

Tomah—Tomah Television Co. ch. 43; ERP 94.5 kw vis., 98.64 kw aur., HAAT 660 ft.; ant. height above ground 400 ft. Address: 1008 1/2 Superior Avenue, Tomah. Estimated construction cost \$101,950; first-year operating cost \$27,747. Consulting engineer Lyle Evans, Principals: Tomah-Taumath Broadcasting Co., licensee of WTMB(AM/FM) Tomah. Hugh W. Dickies is president.

Wyoming

Rawlins—Rawlins Broadcasting Corp. ch. 11; ERP 6.14 kw vis., 61 kw aur., HAAT—13 ft.; ant. height above ground 232 ft. Address: 419 W. Cedar St., Rawlins. Estimated construction cost \$207,000; first quarter operating cost \$23,158; revenue \$100,000. Legal counsel Fletcher, Heald & Hildreth; consulting engineer Arthur K. Peters. Principal: Manuel A. Canu (100%), who is general manager and 10% owner of KMTX-TV Albuquerque, N.M.

Other pending applications as of Dec. 10, 1979: Centra Florida Enterprises, Daytona, Fla.; Bluegrass Media Inc., Somerset, Ky. Christian Faith Broadcasting Inc., Sandusky, Ohio; Radio Broadcast Co., Philadelphia, Pa. and Texas Broadcasting, Nacogdoches, Tex.

Growth in Broadcasting Stations—1922-1979

AM authorizations, Pre-TV

Date	Licensed	Under construction	Total authorized
Jan. 1, 1922			30
Mar. 1, 1923			556
Oct. 1, 1924			530
June 20, 1925			571
June 30, 1926			528
Feb. 23, 1927			733
July 1, 1928			677
Nov. 9, 1929			618
July 1, 1930			612
July 1, 1931	603	9	612
Jan. 1, 1932	601	7	608
Jan. 1, 1933	599	11	610

FM authorizations, Pre-TV

Date	Licensed	Under construction	Total authorized	Date	Licensed	Experimental	Authorized Total
Jan. 1, 1934	583	8	591	June 30, 1940			
Jan. 1, 1935	585	20	605	June 30, 1941		50	
Jan. 1, 1936	616	16	632	June 30, 1942		69	
Jan. 1, 1937	646	39	685	June 30, 1943		74	
Jan. 1, 1938	689	32	721	June 30, 1944		26	74
Jan. 1, 1939	722	42	764	June 30, 1945		6	58
Jan. 1, 1940	765	49	814			3	56
June 30, 1941			897				
June 30, 1942			925				
June 30, 1943			912				
June 30, 1944			924				
July 20, 1945	933	23	956				

Comparable record of station growth since TV began

Date	AM		FM		TV	
	Authorized	On Air	Authorized	On Air	Authorized	On Air
*Jan. 1, 1946	1,004		456	55	9	6
*June 30, 1946						
*Jan. 1, 1947	1,517					
*June 30, 1947					52	7
*Jan. 1, 1948	1,962	1,621	918	238		
Jan. 1, 1949	2,127	1,912	926	458	73	17
Jan. 1, 1950	2,234	2,086	966	700	124	50
Jan. 1, 1951	2,351	2,232	788	733	111	97
Jan. 1, 1952	2,408	2,331	703	676	109	107
*Jan. 1, 1953	2,524	2,391	650	637	108	108
*June 30, 1953					273	129
Jan. 1, 1954	2,636	2,521	601	580		
Jan. 1, 1955	2,774	2,669	580	560	567	356
Jan. 1, 1956	2,935	2,824	559	552	576	439 ¹
Jan. 1, 1957	3,125	3,008	557	540	590	482 ²
Jan. 1, 1958	3,295	3,196	554	530	631	511 ³
Jan. 1, 1959	3,440	3,326	590	537	657	544 ⁴
Jan. 1, 1960	3,527	3,398	695	578	666	562 ⁵
Jan. 1, 1961	3,667	3,539	838	688	673	573 ⁶
Jan. 1, 1962	3,911	3,693	1,018	815	634	583
Jan. 1, 1963	3,924	3,810	1,128	960	654	563
Jan. 1, 1964	4,039	3,937	1,128	1,081	662	579
Jan. 1, 1965	4,077	4,009	1,249	1,146	661	582
Jan. 1, 1966	4,129	4,049	1,468	1,270	676	586
Jan. 1, 1967	4,190	4,121	1,657	1,446	702	596
Jan. 1, 1968	4,249	4,156	1,865	1,643	769	623
Jan. 1, 1969	4,300	4,237	2,004	1,753	818	644
Jan. 1, 1970	4,344	4,269	2,114	1,938	834	672
Jan. 1, 1971	4,383	4,323	2,651	2,476	1,038	872
Jan. 1, 1972	4,411	4,355	2,795	2,636	1,025	892
Jan. 1, 1973	4,431	4,382	2,971	2,783	1,004	905
Jan. 1, 1974	4,448	4,395	3,162	2,965	1,001	922
Jan. 1, 1975	4,477	4,432	3,360	3,135	1,002	938
Jan. 1, 1976	4,513	4,463	3,617	3,353	1,010	952
Jan. 1, 1977	4,536	4,497	3,752	3,571	1,030	962
Jan. 1, 1978	4,569	4,513	3,969	3,743	1,029	984
Jan. 1, 1979	4,599	4,549	4,130	3,972	1,045	986
			4,310	4,089	1,059	992

* Comparable figures for all services not available this date

¹ Includes 23 stations with Special Temporary Authorizations which either had not started operation as of this date, had started but had gone dark, or had received authorizations but turned them back with or without operating

² Includes two licensees which had suspended operation and 37 stations with STAs in same category as footnote 1

³ Includes 4 licensees which had suspended operation and 34 stations with STAs as in footnote 1 above

⁴ Includes 7 licensees which had suspended operation and 40 stations with STAs as in footnote 1 above

⁵ Includes 6 licensees which had suspended operation and 38 stations with STAs as in footnote 1 above

⁶ Includes 10 licensees which had suspended operation and 38 stations with STAs as in footnote 1 above



THE STATION WITH A STUDER HAS A REPUTATION TO MAINTAIN.

Like Chicago's superstation WFMT, whose demand for uncompromised excellence led them to specify Studer decks for all their broadcast and syndication operations. People who know what quality is worth know they can't afford less than a Studer.

Broadcasters will find the Studer B67 of special interest. Portable enough to take on remotes, it's built to the Studer standard for chassis integrity: plugging in a new headblock requires no mechanical realignment. Three-speed operation, with quartz-crystal servo-locked capstan, and continuously adjusted tape tension servo-control reel motors are standard. So is a digital tape timer that reads positive or negative real time at all

speeds and in all operating modes to an accuracy of 0.5%.

Naturally, the B67 uses Cannon-type connectors, and ASA ballistic VU meters (augmented by IEC peak-reading LED's). And it gives you built-in editing facilities with a monitor speaker. Both mechanical and electrical construction is modular throughout, for rapid service and adjustment. Full remote control is available. And when you say that the record and playback heads are made by Studer, that's all that needs to be said. The B67 is available in 19" rack-mount, console and portable formats.

If your station is good enough to warrant a B67, call us.

Studer Revox America, Inc.
1819 Broadway, Nashville, TN. 37203 (615) 329-9576
Offices: Los Angeles (213) 780-4234
New York (212) 255-4462
In Canada: Studer Revox Canada, Ltd.

STUDER REVOX

RADIO

is our only business.

WORLD HEADQUARTERS
WASHINGTON, D.C. 703/685-2000

SALES HEADQUARTERS
and
EASTERN SALES
NEW YORK 212/977-2780

DETROIT SALES
DETROIT 313/354-4270

MIDWESTERN SALES
CHICAGO 312/467-9790

SOUTHWESTERN SALES
DALLAS 214/827-2800

WESTERN SALES
LOS ANGELES 213/277-7700

 **mutual broadcasting system**

C

Directory of AM and FM Radio Stations in the U.S.	C-1	International Radio	C-280	Canadian AM by Call Letters	C-313
Radio in Canada	C-262	Voice of America	C-281	Canadian FM by Call Letters	C-313
AM Radio in Mexico	C-277	AFRTS	C-281	U.S. AM Stations by Frequencies	C-314
FM Radio in Northern Mexico	C-278	RFE/RL Inc.	C-281	U.S. FM Stations by Frequencies	C-336
Radio in Bermuda and the Caribbean Area	C-279	Radio counties and markets	C-282	Canadian AM by Frequencies	C-345
		U.S. AM Stations by Call Letters	C-295	Canadian FM by Frequencies	C-347
		U.S. FM Stations by Call Letters	C-304	Table of FM Assignments	C-347

Broadcasting Yearbook 1980

Facilities of Radio

Directory of Radio Stations in the United States and Canada

Key to the listings

Listed in this directory are all AM (amplitude modulation) and FM (frequency modulation) radio stations in the U.S., its territories and Canada. Information received as late as Dec. 1, 1979, has been included in the listings. The following is a sample listing with explanation of information keyed to the boldface numbers.

WOF—(1) Oct 8, 1946; (2) 1000 khz; 1 kw-D, 250 w-N, DA-D. (L-KQSL) (CP: 5 kw-U). (3) Box 100 (99999). (909) 555-1000. TWX 909-999-9999. (4) General Broadcasting Corp. (group owner; acq 7-20-69). (5) Net: ABC/E, Mountain State Network. APR. Rep: Jones and Company. Penn State. Format: MOR, C&W. Spec progs: Sp 3 hrs wkly. ■ (6) John Jones, stn mgr; David Smith, chief engr. ■ (7) Rates: \$14; 13.50; 14; 12.50.

WOF-FM—(1) October 1969; (8) 101.1 mhz; 3 kw. Ant 300 ft. Stereo. (9) Dups AM 50%. Format: C&W. ■ (10) WOF-TV affil. ■ (7) Rates: \$8.50; 7; 8.50; 7.

(1) Date station first went on air (regardless of subsequent ownership changes).

(2) Frequency in kilohertz; power and hours of operation. WOF operates with one kilowatt in daytime hours, 250 watts at night, and uses a directional antenna in daytime. Nighttime operation is limited to hours when dominant station KQSL is operating in daylight. WOF holds a construction permit for five kilowatts power day and night.

Operational abbreviations:

CH—critical hours
CP—construction permit
CR—Canadian restricted
D—day
DA-D—directional antenna daytime only
DA-N—directional antenna nighttime only

DA-1—directional antenna day and night
DA-2—directional antenna with changing patterns, day and night
DA-3—same as DA-2, with an additional pattern change
kw—kilowatt

N—night

SH—specified hours of operation

(3) Address and zip code, telephone, Teletype Writer Exchange number.

(4) Licensee name and date of acquisition (if not original owner). If the licensee is a group owner—a company with several broadcast properties—it is so identified, as is a group owner of which the licensee is a subsidiary. Details on group owners are listed in section A.

(5) Network, audio news service, rep and programing. The WOF national affiliate is ABC Entertainment Network, regional is Mountain State. The station subscribes to a news network from Associated Press Radio. Sales representatives are also listed—national rep first, then regional. The WOF program format is part middle-of-the-road, part country and western, with three hours weekly of special programing in Spanish.

(6) Personnel.

(7) Advertising rates. The prices the station charges for a 12-times-a-week, one-minute spot are shown for each of four day-parts:

6 a.m.-10 a.m.; 10 a.m.-3 p.m.; 3 p.m.-7 p.m.; 7 p.m.-midnight in that order. If a day-part is inapplicable, a dash (—) replaces the rate.

Co-owned FM. WOF-FM has the same ownership as WOF(AM), and the FM listing contains only information different from the AM. Co-owned AM and FM stations are always listed together, even when they have dissimilar call letters.

(8) Frequency in megahertz, effective radiated power, and antenna height above average terrain. WOF-FM broadcasts in stereo.

(9) Programing. WOF-FM duplicates WOF programs 50% of the time and has a C&W format.

(10) Co-owned TV. WOF-TV has the same licensee as WOF-AM-FM.

Listings for independent FM stations follow the format of AM station entries.

An asterisk (*) indicates noncommercial stations.

Alabama

Hogan - Feldmann, Inc.

MEDIA BROKERS • CONSULTANTS
16255 Ventura Boulevard, Suite 219
Encino, California 91436
Area Code 213 986-3201

Abbeville

WARI(AM)—Aug 31, 1961: 1480 khz; 1 kw-D. Box 577 (36310). (205) 585-2274. Abbeville Radio Inc. Net: ABC/I, Alabama Information Network. Rep: Walton, Beaver. Format: C&W. Spec progs: Farm 10 hrs, Black 5 hrs, rel 5 hrs, wkly. ■ Jerry Webb, gen mgr; Karen Webb, coml mgr; Becky Webb, prog dir; Dan Pope, chief engr. ■ Rates: \$7.25; 6.25; 7.25; 5.

WXLE(FM)—Feb 22, 1968: 94.3 mhz; 3 kw. Ant 280 ft. Prog sep from AM. Net: Alabama Information. Rep: Walton, Beaver. Format: MOR. Spec progs: Black 6 hrs, rel 18 hrs, wkly. ■ Lynda Webb, mus dir; Jerry Webb, prog dir; Dan Pope, chief engr. ■ Rates: \$ 7.50; 6.50; 7.50; 5.50.

Albertville

WAVU(AM)—1948: 630 khz; 1 kw-D. Box 190 (35950). (205) 878-1311. Sand Mountain Bcstg Service Inc. Net: APR, Alabama Community Format: C&W. Spec progs: Farm 6 hrs wkly. ■ Pat. M. Courington, pres & gen mgr; Ben W. Kennamer, VP; Bill Prickett Jr, prog dir; Jim Carter, news dir; Jeff Allen, mus dir; Ernest Stone, chief engr. ■ Rates: \$6.35; 5.50; 6.35; —.

WQSB(FM)—Co-owned with WAVU(AM). 1949: 105.1 mhz; 100 kw. Ant 320 ft. Stereo. Prog sep from AM. Format: MOR. ■ Ted McCreless, prog & mus dir. ■ Rates: \$7.50; 6.00; 7.50; 4.50.

Alexander City

WACD(AM)—April 9, 1976: 1590 khz; 1 kw-D. Box 287 (35010). (205) 234-2528. Alexander City Broadcasting Inc. (acq 6-77). Net: MBS, Ala. Info. Net. Rep: Jack Bolton. Format: C&W. Spec prog: Farm 3 hrs wkly. ■ J.P. White, pres; Maury Farrell, gen & coml mgr; Dennis Sullivan, prog, mus & prom mgr; Wendell Scroggins, news dir & chief engr. ■ Rates: \$4; 4; 4; 4.

WRFS(AM)—May 31, 1947: 1050 khz; 1 kw-D. Box 72 (35010). (205) 234-2566. Piedmont Service Corp. Net: ABC/C. Rep: Dora-Clayton. Format: Top 40. Spec prog: Farm 1 hr, Black 2 hrs, wkly. ■ Celia Coley, pres; Jim Whatley, gen mgr; Bill Whatley, coml & prom mgr; Walt Brown, prog & mus dir; Chuck Leonard, news dir; Charles Whatley, chief engr. ■ Rates: \$4; 4; 4; 4.

WRFS-FM—Sept 30, 1949: 106.1 mhz; 4.6 kw. Ant 240 ft. Dups AM 90%.

Aliceville

WAQT(FM)—See Carrollton.

Andalusia

WAAO(AM)—September 1966: 1530 khz; 1 kw-D. Box 987 (36420). (205) 222-1166. Companion Broadcasting Service Inc. Format: C&W. Spec progs: Black 1 hr, farm 1 hr, wkly. ■ Jim Williams, pres & gen mgr; Bill Smith, coml mgr; Charles Grantham, prog, mus and news dir; Betty Williams, women's dir. ■ Rates: \$2.25; 2.25; 2.25; —.

WKYD(AM)—Aug 12, 1946: 920 khz; 5 kw-D, 500 w-N, DA-N. Box 8, Highway 84 E. (36420). (205) 222-1144. Triple H Broadcasting Inc. (acq 1-3-76). Net: ABC/C, Alabama. Rep: T-N Spot Sales. Format: MOR. Spec prog: Farm 2 hrs wkly. ■ William K. Hoisington, gen mgr & chief engr; Peggy Eiland, prog dir; Dan Lee, sports dir; David Bullard, mus dir; Glenda Hoisington, prom mgr. ■ Rates: \$7; 7; 7; 7.

WQHQ(FM)—Co-owned with WKYD(AM). 1952: 98.1 mhz; 100 kw. Ant 235 ft. Stereo. Net: ABC/C. Format: Top-40. ■ Rates: \$8; 8; 8; 8.

Anniston

WANA(AM)—August 1954: 1490 khz; 1 kw-D, 250 w-N, DA-1. 115 W. 33rd St. (36201). (205) 237-1627. Anniston Radio Co. Rep: Media Sales South. Format: C&W. ■ Cary Lee Graham, pres; Joe Burney, gen mgr, coml mgr & chief engr; Carl Hanner, prog & mus dir; Larry Bowers, prom mgr & news dir. ■ Rates: \$8.24; 8.24; 8.24; 8.24.

WDNG(AM)—July 1, 1957: 1450 khz; 1 kw-D, 250 w-N. Box 1450 (36202). (205) 236-8291. Potts Bcstg Co. (acq 7-27-59). Net: UPL. Rep: Busby, Finch. Format: Top 40. ■ Thomas S. Potts, pres & gen mgr; Robt. M. Price Jr, asst mgr; William I. Giddens, opns dir; Jim Knight, prog dir; Mike Stedham, news dir; Hal Smith, chief engr. ■ Rates: \$11.10; 7.40; 11.10; 7.40.

WHMA(AM)—1938: 1390 khz; 5 kw-D, 1 kw-N, DA-N. 1330 Noble St. (36201). (205) 236-7545. Anniston Bcstg Co. Net: ABC/I. Rep: Devney, Carpenter. Format: Contemp. ■ Malcolm B. Street, pres & gen mgr; George Salmon, coml mgr & prog dir; Rex Gardner, news dir; Robert Street, mus dir; James A. Hudson, chief engr. ■ WHMA-TV affil. ■ Rates: \$10.40; 7.90; 10.40; 7.90.

WHMA-FM—1947: 100.5 mhz; 25.5 kw. Ant 800 ft. Prog sep from AM. Stereo. Net: ABC/FM. Rep: Devney. Format: Good mus. ■ Ed Rayfield, gen & coml mgr; Mary Jean Sirkorski, prog dir. ■ Rates: \$4; 4; 4; 4.

Arab

WRAB(AM)—Oct 25, 1961: 1380 khz; 1 kw-D. Drawer D (35016). (205) 586-3139. Marshall County Bcstg Inc. Group Owner: Fall. Rep: Busby, Finch. Format: C&W. ■ J.B. Fall Jr, pres; Brian Roberts, gen mgr; Walter B. Leonard, chief engr.

WCRO-FM—March 24, 1977: 92.7 mhz; 2 kw. Ant 360 ft. Brindlee Broadcasting Corp.

Athens

WJMW(AM)—Nov 8, 1948: 730 khz; 1 kw-D. Box 386 (35611). (205) 232-3912. Athens Bcstg Co Inc. (acq 5-5-75). Net: MBS, Alabama Information. Rep: Midsouth Spot Sales. Format: C&W. Spec progs: Farm 2 hrs wkly. ■ H.F. Dunnivant, pres; Bill Dunnivant, coml mgr & prog dir; Carl Samperi, chief engr; Frank Schrimsher, mus dir. ■ Rates: \$5.20; 3.60; 5.20; —.

WZYP(FM)—Co-owned with WJMW(AM). Oct 1, 1958: 104.3 mhz; 50 kw. Ant 760 ft. Stereo. Prog sep from AM. (205) 232-3912. Net: ABC/C. Format: Contemp. ■ Dave Edmunds, mus dir; Catt Stone, prom mgr. ■ Rates: \$7.70; 5.60; 7.80; 5.60.

WKAC(AM)—September 1964: 1080 khz; 5 kw-D (1 kw-CH). Box 1083 (35611). (205) 232-6827. Limestone Bcstg Co. Net: APR, Tobacco Radio. Rep: Busby, Finch. Format: Progressive, C&W. Spec progs: Farm 2 1/2 hrs wkly. ■ Kenneth A. Casey, pres, gen mgr & chief engr; Kirk Harvey, coml & prom mgr; George Parker, prog & mus dir; Tommy Merrill, news dir. ■ Rates: \$6; 5; 6; —.

WZYP(FM)—Listing follows WJMW(AM).

Atmore

WATM(AM)—Dec 17, 1949: 1590 khz; 5 kw-D. Box 7 (36502). (205) 368-2128. Talton Broadcasting. (group owner, acq 8-10-79). Format: Div. ■ Tom C. Miniard, gen mgr and chief engr; Julia Miniard, coml mgr and prog dir; Donald Miniard, mus & news dir, prom mgr.

WATM-FM—May 19, 1966: 104.1 mhz; 29 kw. Ant 195 ft. Dups AM 10%. Format: Big band.

Auburn

WAOA(AM)—See Opelika, Ala.

WAUD(AM)—Dec 22, 1947: 1230 khz; 1 kw-D, 250 w-N. Box 391 (36830). (205) 887-3401. Auburn Broadcasting & Communications Co. Inc. (acq 9-1-77). Net: ABC/I. Rep: Carpenter. Format: Diversified. Spec prog: Farm 1 hr, classical 6 hrs, jazz 6 hrs wkly. ■ Andy Pick, pres; Bob Sanders, gen & coml mgr; Skip Bishop, prog & mus dir; Paul Ellen, news dir; Terry Harper, chief engr. ■ Rates: \$5.95; 4.95; 5.95; 4.95.

***WEGL(FM)**—April 25, 1971: 91.1 mhz; 380 w. Ant 190 ft. 1239 Haley Center (36830). (205) 826-5184.

Board of Trustees, Auburn U. Net: NPR. Format: Diversified.

WFRI(FM)—Co-owned with WAOA(AM) Opelika, Ala. July 8, 1968: 97.7 mhz; 3 kw, Ant 160 ft. Box 2329, Opelika, Ala. (36801). (205) 745-4657. Faulkner Radio Inc. (group owner). Format: Top 40. Prog sep from AM. Stereo. ■ James H. Faulkner Sr, pres; Gary Fuller, gen mgr; Gerry Potter, coml mgr & mus dir; Buddy McCorkle, prog dir; Mike Parmer, news dir; Mike Beasley, chief engr. ■ Rates: \$ 5; 5; 5.38; 5.38.

WJHO(AM)—See Opelika.

Bay Minette

WBCA(AM)—April 14, 1957: 1110 khz; 10 kw-D, DA-D. Box 426 (36507). (205) 937-5596. Faulkner Radio Inc. (group owner, acq 12-58). Net: APR. Rep: Bernard. Format: C&W. Spec progs: Farm 1 hr wkly. ■ James H. Faulkner Sr, pres; John Harris, gen mgr; Dan Farmer, coml mgr; Ted Tanner, prog mgr; Walt Mitchell, mus dir; Lynn Mayo, prom mgr; Jay Lewis, news dir; Barry Little, chief engr. ■ Rates: \$8.80; 8; 8.80; —.

WWSM(FM)—Co-owned with WBCA(AM). Oct 1, 1964: 105.5 mhz; 2.3 kw. Ant 340 ft. Stereo. Dups AM 60%. Format: Top-40. ■ Rates: \$9.90; 9; 9.90; 9.

Bessemer

WYAM(AM)—June 1, 1960: 1450 khz; 1 kw-D, 250 w-N. Box 730, 1830 3rd Ave. N. (35020). (205) 428-0146. Mel Allen Broadcasting (acq 1-1-76). Net: MBS. Format: C&W, gospel. ■ Mel Allen, pres; Larry Allen, gen & coml mgr; Don Lovett, prog & mus dir; Esther Kaufman, prom mgr; Wayne Randall, news dir; Ben Franklin, chief engr. ■ Rates: \$9; 8; 9; 5.

Birmingham

WAPI(AM)—1922: 1070 khz; 50 kw-D, 5 kw-N, DA-N. Box 10502 (35202). (205) 933-2720. TWX 810-733-4465. Newhouse Bcstg Corp. (group owner). Net: NBC. Rep: Major Market Radio. ■ Donald M. Olson, gen mgr; Rod Clark, sls mgr; Tom Reynolds, opns mgr; Henry Kimbrell, mus dir; Joan Joyce, prom mgr; John Strickling, news dir; Louis F. Heerten, chief engr. ■ Rates: \$30; 23; 28; 20.

WAPI-FM—1947: 94.5 khz, 100 kw. Ant 980 ft. Stereo. Separate from AM. Format: Beautiful music. Special progs: Farm 3 hrs wkly. ■ WAPI-TV affil. ■ Carolyn Bradley, sls mgr. ■ Rates: \$30; 28; 35; 23.

WATV(AM)—May 20, 1946: 900 khz; 1 kw-D. Box 39054 (35208). (205) 780-2014. Crescendo Bcstg. (acq 1973). Rep: Bernard Howard. Format: Black. ■ Joe Lackey, gen mgr; Erskine Faush, prom mgr; Joe Dentici, chief engr.

***WBHM(FM)**—December 1976: 90.3 mhz; 50 kw. Ant 890 ft. Stereo. 1028 7th Ave. South (35294). (205) 934-2606. TWX: 205-933-8014. Board of Trustees, University of Ala. Net: NPR. Format: Classical.

WBUL(AM)—Aug 1, 1972: 1220 khz; 1 kw-D. Box 3800-E (35208). (205) 786-4303. Radio Bcstg Co. of Birmingham Inc. Net: MBS. Format: Black. ■ Hal Hodgens, pres & gen mgr; Victor Boykin, mus dir; John Tidwell, news dir; Linda Spivey, coml mgr; Jimmy Jones, chief engr. ■ Rates: \$19; 17; 19; —.

WCRT(AM)—March 25, 1953: 1260 khz; 5 kw-D. Box 1922 (35201). (205) 251-5117. Magic City Communications Corp. (acq 5-73). Net: MBS. Audio news: Ala News. Rep: Blair. Format: Big band, btlf mus. ■ Hal Fredericks, pres & gen mgr; Bob Sterling, prog & mus dir; Gordon Bishop, chief engr. ■ Rates: \$37; 27; 37; 23.

WQEZ(FM)—Co-owned with WCRT(AM). June 1, 1961: 96.5 mhz; 100 kw. Ant 892 ft. Stereo. Prog sep from AM. Format: Btlf mus.

WDJC(FM)—May 11, 1968: 93.7 mhz; 100 kw. Ant 550 ft. (CP ant 870 ft.). Stereo. Box 58021 (35209). (205) 879-3324. WDJC Radio Co. (acq 1967). Group owner: Crawford. Rep: Jack Rabito. Format: Relig. Spec progs: Farm 1 hr wkly. ■ Donald B. Crawford, pres; Jerry Glass, gen mgr; Mary Kate Harrison, coml mgr; Dave Robinson, prog dir; Harold Boggarty, prom mgr; Bob Watson, news dir; Ken Sawyer, chief engr. ■ Rates: \$23; 19; 19; 18.

WENN(AM)—1950: 1320 khz; 5 kw-D, DA. Box 697, 1523 5th Ave. N. (35201). (205) 324-3356. Booker T. Washington Insurance Co. (acq 1976). Net: Nat Black.

Rep: Howard. Format: Div. ■ A.J. Faston, pres; K.R. Balton, gen mgr; Miriam McAbee, coml mgr; Jimmy Lawson, prog dir; Stan Granger, mus dir; Jay Sisco, chief engr. ■ Rates: \$36; 24; 36; 24.

WENN-FM—Sept 15, 1969: 107.7 mhz; 100 kw. Ant 640 ft. Dups AM 25%.

WERC(AM)—May 25, 1925: 960 khz; 5 kw-U, DA-N, 1729 2nd (35203). (205) 252-3171. Mooney Bcstg (group owner; acq 1-72). Rep: McGavren-Guild. Format: Top 40. ■ George P. Mooney, pres; John A. Bomer, gen mgr; Tom Hopson, coml mgr; Kevin McCarthy, prog dir; Tim Lennox, news dir; Kevin Mooney, chief engr. ■ Rates: \$98; 78; 88; 78.

WKXX(FM)—Co-owned with WERC(AM). June 1959: 106.9 mhz; 100 kw. Ant. 1110 ft. Stereo. Format: Top-40. ■ Don Benefield, coml mgr; Frank Lewis, prog dir; Steve Davis, mus dir. ■ Rates: \$98; 78; 88; 78.

WJLD(AM)—(Fairfield) 1942: 1400 khz; 1 kw-D, 250 w-N, Box 58065 (35209). (205) 324-3468. Johnson Bcstg Co. Net: ABC/C. Rep: H-R Stone, Ochs. Format: Black. Spec progs: Jazz 2 hrs wkly. ■ Rose Hood Johnston, pres; George Johnston III, gen mgr; Dave Davis, coml mgr; Tony Saetta, prog dir; Richard Cleghorn, chief engr.

WZZK(FM)—Co-owned with WJLD(AM). 1948: 104.7 mhz; 100 kw. Ant 640 ft. Dups AM 14%. Net: ABC/FM. Rep: H/R Stone. Format: C&W. ■ Dave Davis, coml mgr; prog and mus dir.

WJSR(FM)—Aug 11, 1977: 91.1 mhz; 10 w. Ant 22 ft. 2601 Carson Rd. (35215). Jefferson State Jr College. Format: Variety.

WLPH(AM)—See Irondale.

WQEZ(FM)—Listing follows WCRT(AM).

WRKK(FM)—December 1976: 99.5 mhz; 100 kw horiz., 50 kw vert. Ant 870 ft. 1776 Independence Ct. (35216). (205) 870-9900. Brennan Properties Inc. Format: Progressive.

WSGN(AM)—Feb 3, 1926: 610 khz; 5 kw-D, 1 kw-N, DA-N, 236 Goodwin Crest Dr. (35209). (205) 942-0600. Southern Bcstg Co. (group owner; acq 12-55). Rep: Eastman. Format: Contemp. Spec progs: Relig 4 hrs, Pub affrs 5½ hrs weekly. ■ Warren Merrin, gen mgr; Eva Gibson, gen s/s mgr; Jav Michaels, news dir; Beau Braxton, news dir; Frank Roberts. ■ Rates: \$54; 34; 44; 34.

WVOK(AM)—Oct 15, 1947: 690 khz; 50 kw-D, Box 1926 (35201). (205) 785-5111. Jaco Inc. (acq 1-1-79). Rep: Buckley Radio. Format: Modern Country. Spec progs: Farm 5 hrs wkly. ■ Mack Sanders, pres; Johnny Davis, gen mgr; Sherry Sanders, VP; Bob Barry, prog dir & mus dir; Lee Moore, s/s mgr; Ray White, news dir; John Gober III, chief engr. ■ Rates: \$36; 20; 36; —.

***WVSU-FM**—April 6, 1967: 91.1 mhz; 10 w. Samford University, 800 Lakeshore Drive (35209). (205) 870-2934. Samford University. Format: Div. ■ Dr. Leslie S. Wright, pres (Samford University); Ronald P. Stroop, stn mgr.

WYAM(AM)—See Bessemer.

WYDE(AM)—April 1, 1953: 850 khz; 50 kw-D, 1 kw-N, DA-2, Suite 410, 2112 11th Ave. South (32505). (205) 322-4511. Columbia Pictures Radio Inc. (acq 9-72). Group owner: Columbia Pictures Industries. Net: ABC/I. Rep: Katz. Format: C&W. Spec progs: Farm 5 hrs wkly. ■ Wynn Alby, VP & gen mgr; Jerry Nelson, s/s mgr; Mike Malone, prog dir; J. Pat Dorriety, news dir; James E. Gray, chief engr & mus dir; Margaret King, traf dir. ■ Rates: \$50; 38; 50; 24.

WZZK(FM)—Listing follows WJLD(AM).

Boaz

WBSA(AM)—Oct. 1, 1959: 1300 khz; 1 kw-D, Box 597 (35957). (205) 593-4264. Radio Send Mountain Inc. (acq 4-1-61). Net: ABC/E, Alabama Information. Format: C&W (50%), Top 40 (30%), Religious (20%). ■ Glenn M. Cornelius, pres & gen mgr; Alton M. Landers, coml mgr; Dale Johnson, prog dir; Billy McClendon, mus dir & prom mgr; Dale Johnson, news dir; Henry Hoffman, chief engr. ■ Rates: \$3.50; 3.50; 3.50; —.

Brewton

WEBJ(AM)—Aug 1, 1947: 1240 khz; 1 kw-D, 250 w-

N(SH), Box 736 (36426). (205) 867-5717. Brewton F. Bcstg Co. (acq 1-7-59). Format: Variety. Spec progs: C&W 10 hrs, farm 2 hrs wkly. ■ J.W. Gardner, pres; Gene Mashman, gen & coml mgr, prom mgr & news dir; Charles E. Johns, chief engr. ■ Rates: \$2.50; 2.50; 2.50; 2.50.

WKNF(FM)—Aug 19, 1974: 106.3 mhz; 3 kw. Ant. 300 ft. Box 1001 (36426). (205) 867-4824. Hugh L. Ellington. (acq 12-28-78). Net: MBS. Format: Progressive country. ■ Hugh L. Ellington, pres & gen mgr; Carol Ellington, prog dir & coml mgr; Billy McArthur, mus dir & news dir; Paul Ashcraft, chief engr. ■ Rates: \$10; 10; 10; 10.

Bridgeport

WBTS(AM)—Sept 19, 1961: 1480 khz; 1 kw-D, Box U (35740). Bridgeport Bcstg Co. Rep: Beaver. Format: C&W/Gosp. ■ Roy C. McCloud, gen mgr & own; Mrs. Roy C. McCloud, stn mgr; Dale McCloud, asst stn mgr, news dir; Donna G. Lambert, coml mgr; James D. Lambert Sr., prog & mus dir; Roy C. McCloud, chief engr. ■ Rates: \$2.25; 2.25; 2.25; —.

Butler

WPRN(AM)—July 11, 1959: 1240 khz; 1 kw-D, 250 w-N, Box 566 (36904). (205) 459-3222. Butler Bcstg Corp. (acq 1/75). Net: ABC. Rep: Beaver. Format: C&W. ■ Debra W. Jackson, own; Darryl Jackson, gen mgr; Ina Davis, coml mgr; Wayne Sheffield, prog dir; George Vice, prom mgr; Henry Tyson, chief engr. ■ Rates: \$2.70; 2.70; 2.70; 2.70.

WOGL(FM)—Co-owned with WPRN(AM). Nov 20, 1978: 93.5 mhz; 3 kw. Ant 560 ft. Stereo. Seperate from AM. Format: Top 40.

Calera

WBYE(AM)—Jan 12, 1958: 1370 khz; 1 kw-D, Box E (35040). (205) 668-0872. Shelby County Advertising Corp. (acq 1-16-59). Net: MBS. ■ Ralph W. Sears, pres; Marion P. Jones, gen mgr & chief engr; Mrs. Stella Jones, prog dir; Marcia M. Sears, VP & prom mgr.

Camden

WCOX(AM)—Dec 11, 1968: 1540 khz; 1 kw-D, Box 620 (36726). (205) 682-4677. Z.D. & VA. King (acq 8-20-78). Net: Alabama Information. Rep: Keystone; C.K. Beaver. Format: Diversified. ■ Z. Denzel King, pres; Virginia A. King, gen mgr; James C. Hall, coml mgr; Andrew Hardy, prog dir & mus dir; Elizabeth Hardy, prom mgr; James C. Hall, news dir; Z. Denzel King, chief engr. ■ Rates: \$3; 3; 3; —.

Carrollton

WAQT(FM)—Listing follows WRAG(AM).

WRAG(AM)—1951: 590 khz; 1 kw-D, Box 71 (35447). (205) 367-8136. Pickens County Bcstg Co. Group owner: Hook Stations. ■ R.E. Hook, pres. ■ Rates: \$2.25; 2.25; 2.25; 2.25.

WAQT(FM)—Co-owned with WRAG(AM). February 1970: 94.1 mhz; 100 kw. Ant 440 ft. Stereo. Prog sep from AM. ■ Rates same as AM.

Carrville

WACQ(AM)—June 30, 1979: 1130 khz; 1 kw-D, Box 12, Rt. 4 (36078). (205) 283-6888. Hughey Broadcasting Inc. Net: MBS. Rep: Carpenter. Format: Oldies, Top 40. ■ Fred Randall Hughey, pres. & gen mgr & chief engr; Sandra Hughey, coml mgr; Lynn Gurganus, prog dir; Bill Kullman, mus dir; Larry D. Hughey, prom mgr; Jack Elkins, news dir. ■ Rates: \$3; 3; 3; —.

Centre

WAGC(AM)—Nov 9, 1962: 1560 khz; 1 kw-D, Box Q (35960). (205) 927-5353. Radio Centre Inc. Net: APR. Format: C&W, religious, farm. ■ F.H. Boney, pres; Ralph A. Meade, gen & coml mgr; Jeffrey Naugher, prog dir; Joan Laney, news dir; Bob Crandall, chief engr.

WEIS(AM)—Sept 30, 1961: 990 khz; 250 w-D, Box 297 (35960). (205) 927-5152. Cherokee County Bcstg Co. Inc. (acq 2-24-72). Net: APR, Alabama Community, Alabama Information. Rep: KBS, Beaver. Format: C&W; Top 40. Spec progs: Farm, 4 hrs wkly. ■ James M. Davis, pres, gen mgr, coml mgr and news dir; Marie Owens, prog dir; Neil Davis, mus dir. ■ Rates: \$3; 3; 3; —.

Centreville

WBIB(AM)—Dec 14, 1964: 1110 khz; 1 kw-D, Box 217 (35042). (205) 926-4969. WBIB Radio Inc. (acq 12-1-69). Group owner: Talton Bcstg Co. Net: ABC/C. Format: C&W, Gosp. ■ Julius E. Talton, pres & gen mgr; Jean Caldwell, traffic dir; Larry E. Goins, mus dir; Keith Lindsay, prom mgr; Jim Lumpkin, chief engr. ■ Rates: \$4.69; 4.69; 4.69; —.

Clanton

WEZZ(FM)—Listing follows WKLF(AM).

WKLF(AM)—Nov 2, 1947: 980 khz; 1 kw-D, Box 110 (35045). (205) 755-0980. Southeastern Bcstg Co. (acq 5-15-61). Net: Alabama Rep: Keystone; Beaver. Format: C&W/Religious, Oldies, Farm. Spec progs: Black 4 hrs wkly. ■ James H. Dennis, pres & gen mgr; Mary C. Culp, coml mgr; Al Headley, prog dir; Roger Mims, mus dir; Mike Morgan, prom mgr; Emmett O. Littleton, news dir; Robert Williams, chief engr. ■ Rates: \$5; 5; 5; 5.

WEZZ(FM)—Co-owned with WKLF(AM). May 15, 1953: 97.7 mhz; 3 kw. Ant 245 ft. (205) 755-0966. Dups AM 17%. Format: Oldies, top 40. Spec prog: Black 6 hrs, C&W 18 hrs wkly. ■ Rates same as AM.

Cullman

WFMH(AM)—March 25, 1950: 1460 khz; 5 kw-D, 500-N, DA-N, Box 265 (35055). (205) 734-3271. Voice of Cullman.

WFMH-FM—Aug 6, 1949: 101.1 mhz; 87 kw. Ant 330 ft. Dups AM.

WKLN(FM)—September 1967: 92.1 mhz; 3 kw. Ant 155 ft. Stereo. Box 803 (35055). (205) 734-0183. Jonathan Christian Corp. Net: APR. Format: Progressive, Top 40. Spec prog: Farm 2 hrs wkly. ■ Jeffrey Liebensperger, pres; Bob Haa, gen & coml mgr; Rick Abell, prog dir & prom mgr; Pat Bosley, mus dir; Neil Jeffries, news dir; Pat Bosley, chief engr. ■ Rates: \$5.20; 4.60; 5.20; 4.60.

WKUL(AM)—October 1946: 1340 khz; 1 kw-D, 250 w-N DA-1, Drawer 968 (35055). (205) 734-3171. Cullman Bcstg Inc. (acq 3-49). Net: UPI. Format: Modern country. ■ Jeffrey B. Millar, gen & coml mgr; Mel Smith, VP; Marvis Yates, VP-off mgr; Mark Albritten, prog dir; Rodney Hooper, mus dir; Loretta Hays, pub svc dir; Leisa Merritt, news dir; Art Bachman, chief engr. ■ Rates: \$4.65; 4.41; 4.65; 3.83.

Decatur

WAJF(AM)—Oct 3, 1953: 1490 khz; 1 kw-D, 250 w-N, Box 1009 (35602). (205) 353-9230. Falt Bcstg Co. Group owner: Falt. Net: CBS. Rep: Pearse SIs; Busby, Finch. Format: Adult contemp. Spec progs: Farm 1 hr, Black 1/2 hr wkly. ■ J.B. Falt Jr., pres; Howard Fox, opns mgr; Bill Klein, prog dir; George Carden, mus dir; Howard Fox, news dir; Gary Wright, chief engr. ■ Rates: \$5.50; 4.25; 5.50; 4.75.

***WBOM(FM)**—May 7, 1975: 91.7 mhz; 3 kw. Ant. 300 ft. Stereo. 1312 Riverview Ave. SE. (35601). (205) 353-7951. Grace Baptist Schools Inc. Net: APR. Format: Religious, educ. ■ Donald E. Prentice, gen mgr; Kenneth Casey, chief engr.

WDRM(FM)—Listing follows WHOS(AM).

WHOS(AM)—October 1948: 800 khz; 1 kw-D, 406 Bank St., Box 789 (35601). (205) 353-1810. Dixie Bcstg Inc. (acq 4-16-76). Net: ABC/C. Rep: Devney. Format: C&W. Spec progs: Farm 5 hrs wkly. ■ Gordon Campbell, gen mgr; Richard Atkinson, prog dir. ■ Rates: \$8; 8; 8; —.

WDRM(FM)—Co-owned with WHOS(AM). September 1951: 102.1 mhz; 100 kw. Ant 165 ft. Stereo. (205) 353-1750. (acq 1976). Net: ABC/FM. Prog sep from AM. Format: MOR. ■ Rates: \$8; 8; 8; 8.

WMSL(AM)—May 1935: 1400 khz; 1 kw-D, 250 w-N, DA-1, Box 248, 718 Bank St. N.E. (35601). (205) 353-0361. New Decatur Radio Inc. (acq 9-30-1971). Net: MBS. Rep: P.R.O. Radio, Midsouth Spot Sales. Format: Top 40. ■ C.H. Quick, pres; Gordon Campbell, VP &

Alabama Radio

gen mgr; Ron Walker, coml mgr; Allen Dennis, opns mgr; Loretha Allen, prom dir; Gregg Sherrod, mus dir; Tim Rath, news dir; Ken Casey, chief engr. ■ Rates: \$9; 8.25; 9; 6.

WRSA(FM)—Nov 23, 1965: 96.9 mhz; 100 kw. Ant 830 ft. Stereo & quad. Rte 1, Lacey's Spring (35754). (205) 498-2634. Paul R. Nielsen, Net. Alabama Information. Format: Diversified MOR. Spec progs: Farm 1 hr wkly. ■ Paul R. Nielsen, pres & gen mgr; Penny Pyle, asst mgr; Robert Coleman, pub affairs dir; Penny Pyle, prom mgr; Homer Dupree, chief engr. ■ Rates: \$ 9.35; 9.35; 8.50; 7.65.

Demopolis

WNAN(FM)—Listing follows WXAL(AM).

WXAL(AM)—Nov 9, 1947: 1400 khz; 1 kw-D, 250 w-N. Box X (36732). (205) 289-1400. Demopolis Bcstg Co. Net. MBS. Rep: Beavers. Format: Black MOR. Spec progs: Farm 6 hrs wkly. ■ William M. Jordan, pres & gen mgr; Jody Ferris, coml mgr; Grover C. Huckabee III, stn mgr, chief engr; Roy Eisinger, mus dir. ■ Rates: \$3; 3; 3; 3.

WNAN(FM)—Co-owned with WXAL(AM). 1975: 106.3 mhz; 3 kw. Ant 200 ft. (205) 289-2156. Format: Btfl mus. ■ Nan Jordan, gen mgr; Chuck Bethea, coml mgr. ■ Rates same as AM.

Dora

WPYK(AM)—Not on air, target date May 1980. 1010 khz; 5 kw-D. Box 587 (38843). (601) 862-2233. Mid Way Radio Inc. Group owner: Sisk Group. Net: UPI. Rep: C.K. Beavers. Format: MOR. ■ Olive E. Sisk, pres; Bill Allen, gen mgr & coml mgr; Ivous T. Sisk, prog dir; Darrell Newell, mus dir; Tommy Knight, chief engr. ■ Rates: \$4.50; 4.50; 4.50; 4.40.

Dothan

WAGF(AM)—Sept 29, 1932: 1320 khz; 1 kw-U. DA-N. Box 639, 1205 Wage Rd. (36302). (205) 792-1101. Dothan Broadcasting Co. Inc. (acq 11-1-76). Net: UPI. Alabama Information. Format: Modern country. Spec progs: Farm 2 hrs, gospel & religion 8 hrs wkly. ■ B.C. Eddins, pres; Clark P. Jones, gen mgr; Bill Bryant, sls mgr; Al Mason, prog dir; Gil Anthony, mus dir; John Michael, prom mgr; Doug Benton, news dir; Audrey Tomlin, chief engr. ■ Rates: \$4.95; 4.25; 4.95; 3.50.

WWNT(AM)—April 30, 1947: 1450 khz; 1 kw-D, 250 w-N. Box 1828, 1750 Ross Clark Circle S.W. (36302). (205) 792-2161. Early Bird Broadcasting (acq 11-24-76). Net: ABC/C. Rep: Bernard Ochs. Format: Top 40, black. ■ Johnny Culppepper, pres; Lamar Trammell, VP-gen mgr; John Webb, coml mgr; Marv Edwards, prog & news dir; Don Hart, mus dir; Tom Kingsley, chief engr. ■ Rates: \$ 7.90; 7.40; 7.90; 7.90.

WOOF(AM)—Feb 17, 1947: 560 khz; 5 kw-D. Box 1427 (36301). (205) 792-1149. WOOF Inc. (acq 1953). Net: MBS. Rep: David Carpenter Company. Format: Top-40. Spec progs: Farm 2 hrs, Black 3 hrs wkly. ■ Mrs. Agnes W. Simpson, pres & gen mgr; Max McGowan, coml mgr; Rick Brown, prog dir; Sara McGowan, office mgr; Kris Stevens, mus dir; Sandra Shortt, prom mgr; Dennis Latham, news dir; Oscar Lanmon, chief engr. ■ Rates: \$8; 8; 8.

WOOF-FM—Sept 18, 1964: 99.7 mhz; 100 kw, horiz; 97 kw vert. Ant 340 ft. Quad. Prog sep from AM. Format: Btfl mus. ■ Steve McGowan, prog dir; Grady Watson, mus dir. ■ Rates: \$6; 6; 6.

WTVY-FM—Sept 20, 1968: 95.5 mhz; 100 kw. Ant 1880 ft. Stereo. Box 1089 (36302). (205) 792-0048. TWX 205-620-2447. WTVY Inc. Net: CBS. Rep: PRO Radio. Format: C&W. Spec progs: Farm 1 hr, religious 6 hrs wkly. ■ Charles Woods, pres; Chris Bence, stn mgr; Sandra Shortt, coml & prom mgr; Jerry Vann, news dir; Paul Tanton, chief engr. ■ Rates: \$8.80; 7.60; 8.80; 7.60.

Elba

WELB(AM)—Nov 16, 1958: 1350 khz; 1 kw-D. Box 467 (36323). (205) 897-2216. William D. Holderfield (acq 3-4-76). Format: C&W. ■ William D. Holderfield, gen & coml mgr; Michael Holderfield, prog mgr and chief engr.

Enterprise

WIRB(AM)—1948: 600 khz; 1 kw-D. Box 1136 (36330). (205) 347-8600. QA Three Inc. Format: C&W. ■ R.E. Ray Estes, prog dir; H. T. Rawlinson, chief engr.

WLHQ(FM)—Co-owned with WIRB(AM). July 1, 1968: 96.9 mhz; 100 kw. Ant 295 ft. Stereo. Prog sep from AM. Format: Contemp & Rock. ■ Larry Bishop, prog mgr.

WKMx

Serving the Great Gulf South

WKMx(FM)—Nov 27, 1974: 106.7 mhz; 100 kw. Ant 430 ft. Stereo. Box 840 (36330). (205) 347-2278. WKMx Inc. (ac 8-79). Rep: WO. Jones. Net: APR. Format: Top 40. Spec prog: Farm 2 hrs wkly. ■ Jones Wallace Miller, pres; Terry Duffie, VP-gen mgr; Connor Vernon, prog dir; Charles Leonard, mus dir; Betty Szerzo, prom mgr; Cal Callaway, news dir; Mike Holderfield, chief engr. ■ Rates: \$10.25; 8.75; 10.25; 8.75.

Eufaula

WULA(AM)—1948: 1240 khz; 1 kw-D, 250 w-N. Box 531 (36027). (205) 687-2066. WULA Inc. (acq 6-1-78). Group owner: Hook stns. Net: APR. Format: C&W. Top 40. Spec prog: Farm 3 hrs wkly. ■ Roth Hook, pres - gen mgr; L.D. Hoover, gen & coml mgr; Wayne Euler, prog & mus dir; Lee Johnson, news dir; Jerry Claybrook, chief engr. ■ Rates: \$3.50; 3.50; 3.50; 3.50.

WLAZ(FM)—Co-owned with WULA(AM). 92.7 mhz; 3 kw. Ant 79 ft. Prog sep from AM. Stereo. ■ Jerry Claybrook, prog dir.

Evergreen

WBLO(AM)—July 1, 1957: 1470 khz; 1 kw-D. Box 350 (36401). (205) 478-2780. Vogel-Moody Corp. Group owner: Vogel Communications.

Fairfield

WJLD(AM)—Licensed to Fairfield. See Birmingham.

Fairhope

WABF(AM)—Aug 12, 1961: 1220 khz; 1 kw-D. DA. Box AS (36532). (205) 928-2384. Bee Cee Bcstg Inc. (acq 7-1-78). Net: MBS. Format: MOR. Spec progs: Farm 2 hrs, C&W 10 hrs, wkly. ■ Robert A. Clark, pres - gen mgr; John R. Hallstrom, VP; Alice Williamson, prom mgr; Ed Szustek, chief engr. ■ Rates: \$ 4; 4; 4, 4.

WHSP(FM)—Aug 28, 1966: 92.1 mhz; 3 kw. Ant 300 ft. 800 Gum St., WGOK Inc., Mobile (36601). Christ for the World Foundation (acq 1978).

Fayette

WHKW(FM)—Jan 29, 1977: 98.1 mhz; 100 kw. Ant 350 ft. Stereo. Drawer 570 (35555). (205) 596-3666. TWX 205-932-6761. WHKW(FM) Stereo Radio Inc. (acq 10-30-76). Net: ABC/C. Rep: Bolton. Format: Top 40. ■ H.K. Watts, pres; Sherwin E. Prescott, gen mgr; Ben Yerber, coml mgr; Chuck McCartney, prog dir; Bud McGuire, John Guber, chief engr. ■ Rates: \$9.50; 8.85; 9.50; 8.85.

WWWF(AM)—Sept 3, 1949: 990 khz; 1 kw-D. 733 Columbus St. E. (35555). (205) 932-3318. Bankhead Bcstg Fayette Inc. Format: MOR. ■ John H. Bankhead, pres; Jack Black, gen mgr; Charlene Taylor, coml mgr; Eloise Thomley, prog dir; Edd Lee, mus dir; Tony Gayle, news dir; Lynwood Edmonson, chief engr. ■ Rates: \$2.50; 2.50; 2.50; 2.50.

Flomaton

WTCB(AM)—December 1955: 990 khz; 500 w-D. Box 490 (36441). (205) 296-5366. Vogel Flomaton Corp. (acq 9-73). Group owner: Vogel Communications. Net: Alabama Information. Format: C&W/Top 40. ■ Jeffrey Tullis, gen mgr; Ann G. Barrow, asst mgr; Fonda Hastings, sls mgr; Kent Walls, news dir; Charles E. Johns, chief engr. ■ Rates: \$ 2.30; 2.10; 2.25; —.

Floral

WKWL(AM)—Nov 3, 1979: 1230 khz; 1 kw-D. 250

w-N. DA-1. Box 158, S. 6th St. (36442). (205) 858-6214. Floral Bcstg Co. Net: Alabama Information. Format: C&W. Spec progs: Farm 3 hrs, black 3 hrs wkly; gospel Sundays. ■ Larry Grover, pres, gen mgr & coml mgr; Veta Grover, prog dir & mus dir; Shelia Strickland, prom mgr; Angela Grover, news dir; Kermit George, chief er gr.

Florence

WBCF Quad Cities Metro

WBCF(AM)—1946: 1240 khz; 1 kw-D, 250 w-N. Box 756, 625 Thompson St. (35630). (205) 764-8170. Benny Carl - Broadcasting (acq 8-11-77). Net: ABC/C, ABC/E. Rep: Radio Time Sales, Media Sales South. Format: MOR. Spec progs: "public commentaries", 9 hrs, big band 2 hrs wkly. ■ Benny Carle, pres, gen mgr, coml mgr; Jay Carle, prog dir; Beny Carle, mus dir; Clay Clark, news dir; Paul Kelly, chief engr. ■ Rates: \$8; 6; 5.

WXOR(AM)—March 29, 1946: 1340 khz; 1 kw-D, 250 w-N. Box 932 (35630). (205) 764-8121. Big River Broadcasting Corp. (acq 2-21-73). Net: ABC UPI. Rep: Torbet-Lasker. Format: C&W. Spec progs: Farm 1½ hrs wkly. ■ Sam C. Phillips, pres; Charles E. Manson, gen and coml mgr; Paige Farris, prog dir; Paul Kelley, chief engr. ■ Rates: \$ 11; 9; 11; 7.

WQLT(FM)—Co-owned with WXOR(AM). May 29, 1967: 107.3 mhz; 100 kw. Ant 640 ft. Stereo. Net: ABC. M. Format: Top-40. ■ Ron Wallace, prog dir; J. Michael Pruet, mus dir. ■ Rates: \$3.75; 3.75; 4.25; 4.25.

Foley

WHEP(AM)—May 31, 1953: 1310 khz; 1 kw-D. Box F (36535). (205) 943-7131. Stewart Bcstg Co. (acq 5-1-61). Net: MBS. Format: MOR. Spec progs: Czech 1 hr wkly. ■ James E. Stewart, owner & gen mgr; Bette Baldwin, women's dir; Dave Kiker, chief engr. ■ Rates: \$6.75; 6.75; 6.75; —.

Fort Payne

WFPA(AM)—December 1949: 1400 khz; 1 kw-D, 250 w-N. 921 Scenic Dr. (35967). (205) 845-2620. WFPA Inc. (acq 6-1-79). Net: ABC/C. Rep: Carpenter. Format: Top 40. Spec progs: Farm 2 hrs wkly. ■ Campbell Smith, pres & gen mgr; Nelson Jackson, comly mgr; Ed Benefield, prog dir; Chris Stevens, mus dir; Grant Davis, prom mgr; Justin Hasting, news dir; FL Pierce, chief engr.

WZOB(AM)—July 2, 1950: 1250 khz; 1 kw-D. Box 148 (35967). (205) 845-2810. Central Bcstg Co. (acq 12-1-70). Rep: Dora-Clayton. Net: UPI. Format: C&W. Spec prog: Gospel 5 hrs wkly. ■ C. Theodore Kirby, pres; Terry D. Palty, gen mgr; Ray Reeves, coml mgr; Ron Trussell, prog dir; Gloria Vogel, news dir; Roland Walls, chief engr. ■ Rates: \$ 2.50; 2.50; 2.50; 2.50.

Gadsden

WAAX(AM)—Oct 18, 1955: 570 khz; 5 kw-D, 500 w-N, DA-N. Box 570 (35902). (205) 543-9229. Etowah Broadcasters Inc. (acq 10-18-55). Group owner: Southmedia Stns. Net: ABC/E. Rep: PRO Radio, Busby, Finch, Lathom & Widman. Format: C&W. Spec progs: Farm 6 hrs; black 1/2 hr wkly. ■ Jerdan Bullard, VP, gen mgr & coml mgr; Glenn Buxton, prog dir & prom mgr; Allen Moore, mus dir; Dave Fitz, news dir; Victor Jester, tech dir. ■ Rates: \$18; 14; 15; 9.

WQEN(FM)—Co-owned with WAAX(AM). Oct 7, 1966: 103.7 mhz; 97 kw. Ant 1080 ft. Stereo. (205) 543-3246 (acq 10-10-74). Prog sep from AM. Format: MOR. ■ Ronald H. Livengood, pres & gen mgr; Sid Griffin, coml mgr; Bill Barron, prog dir; Dale McKee, mus dir. ■ Rates: \$9; 8.40; 9; 6.60.

***WEXP(FM)**—Feb 11, 1975: 91.5 mhz; 3.5 kw. Ant 75 ft. Stereo. 100 Wallace Dr. (35903). (205) 546-0484, ext 223. Gadsden State Junior College. Format: Diversified. ■ Dr. Arthur W. Dennis, pres; Donald R. Smith, gen mgr; Neil D. Mullin, stn mgr; David L. Trevino, prog dir; Harold Hughes, chief engr.

WGAD(AM)—May 26, 1947: 1350 khz; 5 kw-D, 1 kw-N, DA-N. Box 1350 (35902). (205) 546-1611. Coosa Bcstg Co. (acq 9-10-57). Net: NBC. Rep:

Walton, Dora-Clayton. Format: MOR. ■ Ed Z. Carrell, pres. gen & coml mgr; Johnny Sisty, prog dir & prom mgr; Joe Holland, mus dir; Paul Peterson, news dir; Troy Pennington, chief engr. ■ Rates: \$12; 9; 12; 7.50.

WJBY(AM)—1926; 930 khz; 5 kw-D. Box 930 (35902). (205) 543-9300. Gadsden Bcstg Co. Inc. (acq 6-1-78). Net: MBS, APR. Rep: Southern Spot Sales. Format: C&W. ■ Kerry Rich, pres & gen mgr; Archie Wade, prog dir; Mike Hathcock, news dir; Calvin Williamson, chief engr. ■ Rates: \$8.60; 6.60; 7.60; -.

WQEN(FM)—Listing follows WAAX(AM).

Geneva

WGEA(AM)—March 17, 1953; 1150 khz; 1 kw-D. Box 337 (36340). (205) 684-2271. Geneva County Bcstg Inc. (acq 12-20-62). Net: Keystone, Tobacco Radio. Format: C&W. ■ Olin Johnson, pres; James C. Helms, gen mgr; Joan S. Helms, coml mgr; Cullen Whisnant, chief engr.

WGEA-FM—Sept 12, 1969; 93.5 mhz; 3 kw Ant 200 ft. Dups AM 25%.

Greenville

WGYV(AM)—Aug 18, 1948; 1380 khz; 1 kw-D. Box 585 (36037). (205) 382-5444. Greenville Bcstg Corp. Format: Adult contemp country. ■ C.S. Heartsill Jr, gen mgr; Susan Sims, coml mgr; Mahlon Stead, prog dir; Mike Tracy, mus dir; Lena Harrison, prom mgr; Jim Bell, chief engr. ■ Rates: \$3; 2.50; 2.50; -.

WKXN(FM)—July 18, 1977; 95.9 mhz; 3 kw Ant 225 ft. Box 516 (36037). (205) 382-6555. WKXN Inc. Net: ABC/E, Alabama Information. Format: Top 40. ■ Terry Golden, pres-gen mgr; Joyce Haly, coml mgr; Mike Morris, mus dir; Ken Lyons, news dir; Robert D. Luman, chief engr. ■ Rates: \$ 3.30; 2.75; 2.75.

Guntersville

WGSV(AM)—April 16, 1950; 1270 khz; 1 kw-D. Box 220 (35976). (205) 582-8131. Guntersville Bcstg Co. Group owner: Rains-Carrell-Jackson Stns. Net: ABC. ■ Lavell Jackson, pres & gen mgr; Bill Yancy, sports dir; Kerry Jackson, mus dir. ■ Rates: \$3.55; 3.55; 3.55; 3.55.

WTWX(FM)—Co-owned with WGSV(AM). Aug 1, 1969; 95.9 mhz; 3 kw. Ant 300 ft. ■ Rates: \$3.70; 3.70; 3.70; 3.70.

Haleyville

WJBB(AM)—April 1, 1949; 1230 khz; 1 kw-D, 250 w-N. Drawer 370 (35565). (205) 486-2277. Haleyville Bcstg Co. Inc. (acq 1951). Net: MBS. Rep: Southern Spot Sales. Format: Contemp; C&W. ■ John L. Slatton, pres; Terry L. Slatton, gen mgr; J. Otis Williams, coml mgr; Mrs. Pat Slatton, prog dir; Jim Mayhall, mus dir; Judy Fulford, prom mgr & news dir; Jerry W. Jackson, chief engr. ■ Rates: \$3; 3; 3; -.

WJBB-FM—July 14, 1979; 92.7 mhz; 3 kw. Ant 240 ft. Stereo. Separate from AM. Format: MOR. ■ Terry L. Slatton, coml mgr; James Mayhall, prog dir & news dir. ■ Rates: \$4; 4; 4; 3.75.

Hamilton

WERH(AM)—Aug 22, 1975; 970 khz; 5 kw-D. Box 187 (35570). (205) 921-3481. Kate F. Fite (acq 4-1-58). Net: Keystone. ■ Kate F. Fite, owner; James B. Fowler, gen mgr; Kermit Minga, coml mgr; Edgar Clayton, chief engr.

WERH-FM—April 1 1968; 92.1 mhz; 3 kw. Ant 120 ft. Prog sep from AM.

Hartselle

WHRT(AM)—Oct 1, 1956; 860 khz; 250 w-D. (35640). (205) 773-2558. Dorsey Eugene Newman. Net: ABC/I. Format: C&W. Spec progs: Religious 10 hrs wkly. ■ Gene Newman, pres; Jim Mizzell, gen mgr & chief engr; J.A. Moats, prog, mus & news dir.

Huntsville

WAAY(AM)—June 1948; 1550 khz; 5 kw-D, 500 w-N, DA-N. Box 2041 (35804). (205) 533-9190. Smith Bcstg Inc. (acq 6-58). Net: UPI. Rep: Torbet Radio. Format: Top 40. ■ M. D. Smith III, pres; Wayne B. Johnson,

gen mgr; Jim Kell, coml mgr; Jerry Dean, prog dir; Jim Kendrick, mus dir; Fred Lee, news dir; Robert Gray, chief engr. ■ WAAY-TV affil. ■ Rates: \$20; 18; 20; 18.

***WAED(FM)**—90.9 mhz; 7 kw. Ant. 970 ft. University of Alabama.

WAHR(FM)—July 28, 1959; 99.1 mhz; 100 kw. Ant 540 ft. Stereo. 1106 Times Bldg. (35801). (205) 536-1568. WAHR Inc. (acq 8-24-62). Net: ABC/FM. ■ William R. Lane, gen mgr; Art Wikle, opns dir. ■ Rates: \$6; 6; 6; 6.

WBHP(AM)—May 23, 1937; 1230 khz; 1 kw-D, 250 w-N. DA-1. Box 547 (35804). (205) 534-3521. Radio WPHP Inc. Net: ABC/I. Rep: PRO Radio. Format: C&W. Spec progs: Farm 8 hrs wkly. ■ W. H. Pollard Jr, pres & gen mgr; Ron Bailey, coml mgr; Bill Murray, prog dir; Ron Scott, mus dir; Dana Harmon, prom mgr; Tim Tyson, news dir; Bill Wilkes, chief engr. ■ Rates: \$19; 16.75; 19; 11.25.

WEUP(AM)—March 20, 1958; 1600 khz; 5 kw-D. 500 w-N. DA-N. 2609 Jordan Lane, N.W. (35806). (205) 837-9387. Leroy Garrett. Net: Mut Black, APR. Format: Black. ■ Leroy Garrett, pres and gen mgr; Betty N. Moore, coml mgr; Mrs. Viola Garrett, prog and mus dir; Bruce H. Garrett, prom mgr; Emanual Garrett, news dir; Bettye C. Jones, chief engr. ■ Rates: \$13; 12; 13; 13.

WFIX(AM)—November 1946; 1450 khz; 1 kw-D, 250 w-N. Box 7 (35804). (205) 533-1450. Huntsville Bcstg Inc. (acq 5-8-48). Group owner: Fall. Net: CBS. Rep: Frederick Smith; Busby Finch. Format: MOR. ■ J. B. Fall Jr, pres & gen mgr; Peter Barber, stn mgr; J. B. Fall III, natl & rgnl sls mgr; C.E. Hagler, chief engr. ■ Rates: \$16; 14; 16; 14.

***WLRH(FM)**—Sept 1976; 89.3 mhz; 100 kw. Ant 810 ft. Stereo. 222 Holmes Ave. (35801). (205) 539-9405. Alabama Educ TV Com. (acq 12-14-77). Net: NPR. Format: Class, jazz, talk. Spec prog: Ger 1 hr wkly. ■ Ned Butler, pres; Dennis Stork, gen mgr; Sam Matthews, stn mgr; George Dickerson, prog dir; Cleve Callison, fine arts dir; Bill King, news dir; Henry Hoffman, chief engr.

WNSA(AM)—Oct 6, 1960; 95.1 mhz; 50 kw. Ant 110 ft. 2407-9th Ave., SW. (35805). (205) 534-2433. Wells Bcstg Co. (acq 5-1-71). Stereo. Net: MBS. Format: Gospel-sacred. Spec Progs: Farm 6 hrs, class 6 hrs, wkly. ■ Frederic E. Wells, pres. gen & coml mgr; Mike Pawlowicz, prom mgr, news dir, mus & prog dir; Jerome Hall, chief engr. ■ Rates: \$5.50; 5.50; 5.50; 5.50.

WOCQ(FM)—Not on air, target date March 1978; 90.1 mhz; 25kw. Ant 230 ft. Oakwood Rd., N.W. (35806). Oakwood College.

WRSA(FM)—See Decatur.

WVOY(AM)—Oct 1, 1968; 1000 khz; 10 kw-D, DA. Box 5188 (35805). (205) 859-2441. Powell Broadcasting Co. (acq 9-74). Net: ABC/C, APR. Rep: Devney Organization; Dora-Clayton. Format: Top 40. ■ Edwin Powell, pres, gen mgr; Rusty Ford, prog dir; Bill Gavin, mus dir. ■ Rates: \$10.80; 9.75; 10.80.

WZYP(FM)—See Athens.

Irondale

WLPH(AM)—Dec 5, 1960; 1480 khz; 5 kw-D. Box 6787, Birmingham (35210). (205) 592-9697. Alabama Religious Bcstg Co. (acq 9-8-64). Format: Gospel. ■ Jim Lang, pres & gen mgr; Alice Barnes, prod dir; Bill Frink, coml & prom mgr; Don Johnson, news dir; Wade Guthrie, chief engr.

Jackson

WHOD(AM)—June 1, 1950; 1230 khz; 1 kw-D, 250 w-N. Box 546 (36545). (205) 246-2413. Vogel-Ellington Corp. Group owner: Vogel Communications. Format: MOR. ■ Rates: \$2.65; 2.65; 2.65; 2.65.

WHOD-FM—Aug 1, 1964; 104.9 mhz; 3 kw. Ant 297 ft. Dups AM 99%.

Jacksonville

WJXL(AM)—810 khz; 50 kw, DA-2. (38851). H-M-S Bcstg c/o Robin H. Mathis, WDXE-AM-FM, Lawrenceburg, Tenn.

***WLJS-FM**—Sept 29, 1975; 91.9 mhz; 13.3w. Ant 246

ft. Stereo. Box 124, Jacksonville State University (36265). (205) 435-3680. Bd of Trustees-Jacksonville State Univ. Format: Top 40. Spec progs: Black 3 hrs, Jazz 3 hrs, wkly. ■ John Turner, faculty advisor; Troy Pennington, chief engr.

Jasper

WARF(AM)—March 1, 1957; 1240 khz; 1 kw-D, 250 w-N. 400 3rd Ave. (35501). (205) 221-2222. Radio South Inc. (acq 6-1-65). Net: MBS. Rep: Southern Spot Sales. Format: C&W. ■ Houston Pearce, pres; Sonny Posey, gen & coml mgr; Joe Cooke, prod dir.

WWWB(AM)—Nov 2, 1946; 1360 khz; 1 kw-D. W. 503 9th Ave. (35501). (205) 384-3461. Tri W Bcstg Co. Net: UPI. Rep: Carpenter. Format: MOR, religious. Spec progs: Farm 2 hrs wkly. ■ Marion B. Grant, pres; Wm. C. Edgemon, VP & gen mgr; Sandra K. Lee, coml mgr; Linda Grimes, prog dir; Durwood Wilson, mus dir; David Morrison, prom mgr; Fred Norris, news dir; James Daughdeill, chief engr. ■ Rates: \$7.80; 5.20; 7.80; 5.20.

WWWB-FM—March 28, 1962; 102.5 mhz; 39 kw; Ant 140 ft. Dups AM 40%.

Lafayette

WTXN(AM)—Oct 1, 1979; 910 khz; 1 kw-D. Box 91 (36862). (205) 864-8520. East Alabama Bcstg Co. Format: Diversified. ■ Jim Davis, gen & coml mgr & news dir; Neil Davis, prog & mus dir.

Lanett

WRLD(AM)—July 1944; 1490 khz; 1 kw-D, 250 w-N. Box 312, West Point, Ga. (31833). (205) 644-1179. WRLD Inc. (acq 9-78). Net: ABC/C. Rep: Thompson. Format: MOR. Spec prog: Farm 1 hr wkly. ■ E.L. Pearce Jr, pres; Aileen H. Love, gen mgr; James E. Fincher, sls mgr; Donna Overton, prog dir; Harlan Parks, news dir; Mike McCarthy, chief engr. ■ Rates: \$4.25; 3.75; 3.75; 3.50.

Lineville

WANL(AM)—1967; 1540 khz; 1 kw-D. Clay County Bcstrs.

Livingston

WYLS(AM) and WSLY(FM)—See York.

Luverne

WLVN(AM)—September 1970; 1080 khz; 500 w-D. Box 72 (36049). (205) 335-3318. Joe R. Sport. Format: MOR. Spec progs: Farm 2 hrs wkly, C&W 4 hrs wkly. ■ Joe R. Sport, pres & chief engr; Steve Holmes, gen mgr, prog dir, prom mgr, mus, news & coml dir. ■ Rates: \$2; 2; 2; -.

Marion

WJAM(AM)—Dec 8, 1951; 1310 khz; 5 kw-D. Drawer 930 (36756). (205) 683-6168. Radio Marion Inc. (acq 7-8-64). Net: Alabama Information. Rep: Keystone. Format: MOR, C&W. Spec progs: Farm 14 hrs, gospel 15 hrs wkly. ■ Bill Williams, gen mgr; Chris Roberts, prog dir; Joyce Williams, traffic mgr; Robert Williams, chief engr.

Mobile

WABB(AM)—November 1948; 1480 khz; 5 kw-U. DA-N. Box 2148 (36601). (205) 432-5572. WABB Inc. (acq 9-14-59). Net: ABC/C. Rep: Eastman. Format: Top 40. ■ Bernard Dittman, pres, gen, prom & coml mgr; Gary Mitchell, prog dir; David Blake, news dir; Dave Griffith, mus dir; Rene Stiegler, chief engr.

WABB-FM—Feb 5, 1973; 97.5 mhz; 100 kw. Ant 590 ft. (CP; ant 840 ft.). Stereo. Dups AM 20%. Format: Top 40. ■ Jerry King, mus dir.

WBLX(FM)—Listing follows WMOO(AM).

WGOK(AM)—Nov 21, 1958; 900 khz; 1 kw-D, DA-D. 800 Gum St. (36601). (205) 432-8661. Roberts Broadcasting Inc. (acq 10-1-77). Net: Mutual black. Rep: Dore/Walton Assoc. Format: Black, div. ■ Dickie

Alabama Radio

Roberts, pres, exec gen mgr; Irene Ware, coml mgr; Tony Gray, prog & mus dir; Charles Merritt, prom mgr; Venesa Arnold, news dir; Steve Riggs, chief engr. ■ Rates: \$10; 10; 10; 10.

***WHIL-FM**—Aug 29, 1974: 91.3 mhz; 100 kw. Ant 245 ft. Stereo. 4307 Old Shell Rd. (36608). (205) 460-2395. Spring Hill College. Net: NPR. Format: Classical. Spec progs: Jazz 6 hrs wkly. ■ Joseph A. Martin Jr., gen mgr; Martin J. Schneider, prog dir; Bob Calvert, mus dir; Barney & Patrick Advertising, prom mgr; John Lebeau, news dir; Harry Palmer, chief engr.

WKRG(AM)—1946: 710 khz; 1 kw-D, 500 w-N, DA-N, Box 2367 (36601). (205) 432-5501. TWX 810-741-4263. WKRG-TV Inc. (acq 1956). Net: CBS. Rep: Stone. Format: MOR. ■ Mrs. Kenneth R. Giddens, pres; Rocky Reich, gen mgr; Grant Maynard, coml mgr; Charlie Moss, prog dir; Kip Allen, news dir; Curtis Willard, chief engr. ■ Rates: \$ 25; 25; 25; 22.50.

WKRG-FM—Oct 16, 1947: 99.9 mhz; 96 kw. Ant 800 ft. Stereo. Prog sep from AM. Net: MBS. Rep: Stone. Format: Top 40. ■ Rocky Reich, coml mgr; Jim Mahanay, prog dir; Chris Bryan, mus dir. ■ Rates: \$45; 45; 40.50.

WKSJ(AM)—See Prichard.

WKSJ(FM)—Co-owned with WKSJ(AM) Prichard, Ala. April 12, 1971: 94.9 mhz; 100 kw. Ant 485 ft. Stereo. Net: ABC/I. Format: C&W. Spec progs: Farm 1 hr wkly. Dups AM 25%.

WLIQ(AM)—Jan 25, 1961: 1360 khz; 5 kw-D, DA-D, Box 2723 (36601). (205) 476-1360. WLIQ Bcstg Co. Inc. (acq 3-7-78). Format: Religious. ■ Jeff L. Stacy, VP; Loisanne K. Stacy, gen mgr. ■ Rates: \$10; 10; 10; —.

WLPR(FM)—Dec 5, 1964: 96.1 mhz; 40 kw. Ant 420 ft. Stereo. Box 1944 (36601). (205) 432-0401. Sound Bcstg Corp. (acq 8/70). Rep: Torbet-Lasker. Format: Beautiful music. Spec progs: Farm 1 hr wkly. ■ Nicholas C. Panayiotou, pres & gen mgr; Paul Stanley, sls mgr; Charles Allen, prog dir; Dave Verdery, mus dir; John H. Cavaness, prom mgr; Tom Lawrence, news dir; Stephen Riggs, chief engr. ■ Rates: \$17; 17; 17; 17.

WMOB(AM)—Dec 7, 1947: 840 khz; 1 kw-D, Box 16425 (36616). (205) 478-6345. Charles W. Jackson. Net: ABC/E. Rep: Torbet. Format: MOR, talk. ■ W. John Starr, gen mgr and pres; Roger W. Cavaness, coml mgr; Skip Broussard, prog mgr; Dick Hlyton, mus dir; John Benz, chief engr; Jim Sands, news dir.

WMOO(AM)—1964: 1550 khz; 50 kw-D, DA, Box 1967 (36601). (205) 432-0595. Trio Broadcasters Inc. (acq 12-17-69). Group owner: Beasley. Net: UPI. Format: contemp Christian. ■ George Beasley, pres; Wilbur H. Goforth, gen mgr, prog dir; Ron Lowell, coml mgr; Sonny Willingham, prog dir; Ron Reams, news dir; Brad Arnold, chief engr. ■ Rates: \$14; 12; 14; —.

WBLX(FM)—Co-owned with WMOO(AM). 92.9 mhz; 100 kw. Ant 470 ft. Stereo (205) 432-7609. Net: National Black. Format: Black. ■ Larry Williams, gen mgr; Harry Palmer, chief engr. ■ Rates: \$14; 12; 10; 10.

***WTOH(FM)**—Sept 1974: 90.5 mhz; 10 w. Ant. 63 ft. 4307 Old Shell Rd. (36608). (205) 460-2395. Spring Hill College. Net: ABC/E. Format: AOR. ■ Bettie Hudgens, gen mgr; John Bowler, prog dir; Pat Mascall, mus dir; Pete Foote, prom mgr; Jean Funke, news dir; John Benz, chief engr.

WUNI(AM)—Feb 7, 1930: 1410 khz; 5 kw-U, DA-N, 1257 Springhill Ave. Box 2567 (36601). (205) 438-4514. Radio Station WUNI Inc. (acq 8-1-76). Net: NBC. Rep: PRO Radio. Format: C&W. ■ James L. Kirk, pres; Alan R. Bishop, gen mgr; Bill Knight, prog dir & prom mgr; Reggie Davis, mus dir; Mike Sloan, news dir; James C. Burns, chief engr. ■ Rates: \$20; 16.50; 20; 16.50.

Monroeville

WMFC(AM)—April 1952: 1360 khz; 1 kw-D, Box 645 (36460). (205) 743-3281. Monroe Bcstg Co. Rep: Keystone. Net: ABC/C. ■ W.M. Stewart, pres; Harold Harris, sln mgr & chief engr; Wayne Caylor, coml mgr.

WMFC-FM—November 1965: 99.3 mhz; 3 kw. Ant 275 ft. Stereo. Prog sep from AM.

Montgomery

WABT(AM)—Oct 1, 1963: 1000 khz; 5 kw-D, Box 4449 (36101). (205) 264-2218. Amendment One Inc. (acq 6-6-79). Net: CBS, Alabama Information. Format: MOR, talk. ■ Joseph B. Lewis, pres; Ann Lewis, gen mgr; Jay Lewis, coml mgr; Reid Spann, prog dir; Jim McDade, mus dir; Gladys Lewis, prom mgr; Jon Kent, news dir; Larry Wilkins, chief engr. ■ Rates: \$7.50; 7; 7; —.

WBAM(AM)—1953: 740 khz; 50 kw-D, DA, 4740 Radio Rd. (36111). (205) 288-0150. Deep South Bcstg Co. Net: UPI. Rep: Torbet Radio. Format: Modern Country. Spec progs: Farm 12 hrs wkly. ■ Frances U. Brennan, pres; Cyril G. Brennan, gen mgr & prog dir; Lewis Fryer, news dir; Diane Brennan, mus dir; Robert Brennan, coml mgr; Charlie Casmus, sports dir; Tom Jones, chief engr. ■ Rates: \$16; 15; 16; —.

WBAM-FM—Jan 1, 1961: 98.9 mhz; 98 kw. Ant. 730 ft. Stereo. (acq 9-22-78). Dups AM 20%. Format: C&W. ■ Rates: \$19; 16; 19; 16.

WCOV(AM)—Jan 16, 1939: 1170 khz; 10 kw-D, 1 kw-N, DA-2, Box 2505 (36105). (205) 288-7020. TWX 810-728-6246. WCOV Inc. (acq 11-10-64). Group owner: Gay-Bell Stns. Net: NBC. Rep: PRO Radio. Format: MOR. ■ Harry Barfield, pres; Karl Richards, VP & gen mgr; Madison Davis, opns dir; Jim Colley, sls mgr; Fred Thompson, news dir; Phil Witt, chief engr. ■ WCOV-TV affil. ■ Rates: \$14; 10; 11; 14.

WETU(AM)—See Wetumpka.

WHHY(AM)—April 30, 1930: 1440 khz; 5 kw-D, 1 kw-N, DA-N, Box 2744. (36105). (205) 264-2288. Broadcast Service of Montgomery Inc. (acq 1-10-57). Group owner: Holt Broadcasting Service. Net: ABC/C, UPI. Rep: Jack Masla and Co., Media sls. Format: Top 40. ■ Robert N. Robinson, pres & coml mgr; Ann Collister, gen mgr; Larry Stevens, opns dir & VP; David J. Beecher, prom mgr; Hank Schmitt, news dir; Rich Thomas, mus dir; Gerald Wilson, chief engr. ■ Rates: \$55; 45; 45; 40.

WHHY-FM—Sept 15, 1962: 101.9 mhz; 100 kw. Ant 710 ft. Stereo. Dups AM 25%. Net: UPI. Format: AOR. ■ Robert N. Robinson, gen mgr. ■ Rates: \$55; 45; 45; 40.

WLSQ(AM)—May 8, 1953: 950 khz; 1 kw-U, DA-N, Box 5000 (36101). (205) 832-4295. Brien Bcstg Corp. (acq 3-24-77). Net: MBS. Rep: McGavern Guild. Format: Top 40. ■ Cleve J. Brien, pres; Gene Moorhead, gen mgr; J.J. Beach, prog dir; John Roberts, mus dir; Harold Turner, news dir; Ed Ray, chief engr. ■ Rates: \$19; 16; 19; 16.

WREZ(FM)—Co-owned with WLSQ(AM). July 9, 1961: 103.3 mhz; 27.5 kw. Ant 290 ft. Stereo. Format: btlf mus.

WLWI(FM)—Jul 15, 1969: 92.3 mhz; 98 kw. Ant 500 ft. Stereo. 671 S. Perry St. (36101). (205) 264-7392. Colonial Bcstg Co. (acq 12-7-77). Net: ABC/E. Rep: Stone. Format: C&W. ■ Robert E. Lowder, pres; Don Markwell, gen mgr; Jim Colley, coml mgr; John Anthony, prog dir & prom mgr; "Rhubarb" Jones, mus dir; Jim Fyffe, news dir; Larry Wilkins, chief engr. ■ Rates: \$30; 21; 23; 21.

WMGY(AM)—March 1944: 800 khz; 1 kw-D, 354 North Capitol Pkwy (36107). (205) 834-3710. George H. Buck Jr. Net: ABC/I. Rep: Dora-Clayton. Format: Religious. ■ June N. Phelps, gen mgr; George H. Buck Jr., pres; Brad Stewart, prog dir; Tom Jones, chief engr. ■ Rates: \$4.50; 4.50; 4.50; —.

WXVI(AM)—May 1947: 1600 khz; 5 kw-D, 1 kw-N, DA-2, Box 4280 (36104). (205) 263-3459. Brothers Bcstg Corp. (acq 10-24-75). Net: National Black. Rep: Bernard Howard. Format: Black. ■ Ken Goodman, pres & gen mgr; Hollis Carlton, coml mgr; Bill Black, opns & prom mgr, mus dir; John Bradford, news dir; Dwight Cleveland, chief engr. ■ Rates: \$21.50; 20.50; 21.50; 19.50.

Moulton

WHIY(AM)—Dec II, 1963: 1530 khz; 1 kw-D, 250 w CH, Box 307 (35650). (205) 974-0681. Moulton Bcstg Co. Inc. (acq 1-27-68). Net: ABC/I. Format: C&W, Contemp. ■ Hiram Goodman, pres & gen mgr; Ray Wallace, sln & prom mgr; Rice Towry, prog & mus dir;

Hilda Terry, news dir; Kenneth Casey, chief engr. ■ Rates: \$4.20; 4.20; 4.20; —.

Muscle Shoals

WLAY(AM)—Jan 15, 1933: 1450 khz; 1 kw-D, 250 w-N, Box 220, Sheffield, Ala. (35660). (205) 383-2525. Stalton-Quick Co. (acq 4-21-59). Rep: PRO Times Slis; Southern Spot Sales. Format: Contemp. ■ D. Mitchell Self, pres, gen mgr & natl sls mgr; Jim Smith, asst mgr; Tom D. Pepper, prog dir; Dave Tipps, mus dir; Bill Erwin, news dir; Paul Kelley, chief engr. ■ Rates: \$8; 7; 8; 7.

WLAY-FM—Oct 28, 1964: 105.5 mhz; 3 kw. Ant 300 ft. Stereo. Prog sep from AM. Format: C&W. ■ Jerry Knight, coml mgr.

Oneonta

WCRL(AM)—July 29, 1952: 1570 khz; 1 kw-D, Box 490 (35121). (205) 625-3333. Blount County Bcstg Service (acq 3-55). Net: MBS. ■ L. D. Bentley Jr., pres; Danny Bentley, gen & coml mgr; Wayne Shaddix, mus dir; Tom Baty, chief engr. ■ Rates: \$3.10; 3.10; 3.10; 3.10.

WKLD(FM)—Co-owned with WCRL(AM). July 12, 1968: 97.7 mhz; 990 w. Ant 480 ft. Dups AM 50%.

Opelika

WAOA(AM)—Aug 12, 1968: 1520 khz; 5 kw-D, DA, Box 2329 (36801). (205) 745-4656. Faulkner Radio Inc. (group owner). Net: ABC/E. Rep: Bernard. Format: C&W. ■ James H. Faulkner Sr., pres; Gary Fuller, gen mgr; Gerry Potter, coml mgr; Buddy McCorkle, prog dir; Brad Booton, mus dir; Mike Parmer, news dir; Margie Pillatt, prom mgr; Terry W. Harper, chief engr. ■ Rates: \$ 5.50; 4.80; 5.10; —.

WFRI(FM)—See Auburn.

WJHO(AM)—June 3, 1940: 1400 khz; 1 kw-D, 250 w-N, DA-1, 2009 Pepperell Pkwy. (36801). (205) 745-6484. Opelika Auburn Bcstg Co. Net: MBS. Rep: Hal Walton, Barney Ochs. Format: Top 40, diversified. ■ Jack Smollon, pres & gen mgr; Joe Marshall, sls mgr; Ken Rigsby, prog dir; Dave Carlyle, mus dir; Billie Smollon, sln mgr; Woody Ross, news dir; John E. Smollon, chief engr. ■ Rates: \$8.50; 7.40; 8.50; 7.40.

Opp

WAMI(AM)—Dec 12, 1952: 860 khz; 1 kw-D, Box 169 (36467). (205) 493-3588. Opp Bcstg Inc. Format: Block programming of MOR, Top 40 & C&W. ■ H.E. Donaldson, pres; Donald Cooke, gen & coml mgr; James Heath, prog & news dir; Robert Page, chief engr. ■ Rates: \$3; 3; 3; 3.

WAMI-FM—Nov 9, 1973: 102.3 mhz; 3 kw. Ant 280 ft. Stereo. Dups AM 70%. ■ Rates same as AM.

WOPP(AM)—Oct 30, 1979: 1290 khz; 2.5 kw-D, 500 w-N, DA-1, 1101 Cameron Rd., Box 560. (36467). (205) 493-4545. OPP Radio Inc. Net: Alabama Information. Format: Progressive. Spec progs: Farm 12 hrs, block 2 hrs wkly. ■ Robert H. Boothe Sr., pres & prog dir; Robert H. Boothe Jr., gen mgr & coml mgr; Ronnie L. Boothe, mus dir & prom mgr; Charles Dyess, news dir; Marvin R. Jones, chief engr. ■ Rates: \$4.80; 4.80; 3.80; 2.80.

Ozark

WAYD(AM)—Oct 5, 1968: 1190 khz; 1 kw-D, Drawer 1259 (36360). (205) 774-3000. Wade B. Sullivan. Format: C&W. ■ Wade B. Sullivan, pres & gen mgr; Aubrey Tomlin, chief engr.

WAYD-FM—1974: 103.9 mhz; 3 kw. Ant 190 ft.

WOAB(FM)—Listing follows WOZK(AM).

WOZK(AM)—May 3, 1953: 900 khz; 1 kw-D, Box 910 (36360). (205) 774-5600. Ozark Bcstg Corp. Format: Adult. ■ Howard Parrish Jr., gen mgr & chief engr; Miriam B. Miller, prog dir. ■ Rates: \$2.90; 2.90; 2.90; 2.90.

WOAB(FM)—Co-owned with WOZK(AM). July 9, 1967: 104.9 mhz; 2.85 kw. Ant 180 ft. Prog sep from AM. Format: C&W. ■ Rates: \$2.90; 2.90; 2.90; 2.90.

Pell City

WFHK(AM)—Jan 7, 1956: 1430 khz; 1 kw-D, Box 608

(35125) (205) 338-2238. St. Clair Bcstg System (acq 10-1-76). Net: MBS, Alabama Information. Rep: Keystone. Format: MOR. Top 40. ■ Lamar Williamson, pres, gen mgr & news dir; Betty Williamson, coml mgr; Bob Lee, prog & mus dir; Robert R. Ford, chief engr. ■ Rates: \$4.50; 4, 4; —.

Phenix City

WDAK(AM)—See Columbus, Ga.

WEIZ(FM)—Licensed to Phenix City. See Columbus, Ga.

WPNX(AM)—Licensed to Phenix City, Ala.-Columbus, Ga. See Columbus, Ga.

Piedmont

WPID(AM)—1953. 1280 khz; 1 kw-D. Box 227, 729 Cedartown Rd. (36272). (205) 447-9096. Alex Allen Carwile. (acq 4-21-77). Rep: Southern Spot Sales. Format: C&W. Spec progs: Farm 5 hrs wkly. ■ A. A. Carwile, pres & gen mgr; Ted Allen, coml mgr; Jim Allen, prog dir; Glenda Naugher, prom mgr; Jimmy Carwile, mus dir; Robert Crandall, chief engr. ■ Rates: \$6.25; 6.25, 6.25, 6.25.

Prattville

WPXC(AM)—March 10, 1969. 1410 khz; 5 kw-D. 1 kw-N, DA-2. Box 548 (36067). (205) 365-6727. Prattville Radio Inc. (acq 2-77). Net: ABC/I. APR. Format: Adult contemp & top 40. ■ Al Finch, pres; Greg Holtan, sis mgr; Chuck Ryan, prog dir; Dick Salter, stn mgr & chief engr. ■ Rates: \$5; 4; 5, 3.

WQIM(FM)—August 1977. 95.3 mhz; 3 kw. Ant 230 ft. 2137 Campbell Rd. (36111). Hagler Broadcasting Inc. Format: Contemp. Top-40.

Prichard

WKSJ(AM)—June 13, 1966. 1270 khz; 1 kw D. 3943 Airport Blvd. Mobile (36608). (205) 344-9900. Capitol Broadcasting Corp. (group owner; acq 11-1-70). Net: ABC/I. Rep: Blair. Format: C&W. ■ Kenneth S. Johnson, pres; Bill Sherard, gen mgr; WD. Folks, coml mgr; Bill Robbins, prog dir; Steve Holbrook, mus dir; Jim Sands, news dir; Harry Palmer, chief engr.

WKSJ-FM—See Mobile.

Rainsville

WVSM(AM)—May 16, 1967. 1500 khz; 1 kw-D. Box 238 (35986). (205) 638-2137. Sand Mountain Advertising Co. Inc. Rep: Beaver. Format: C&W. ■ L. E. Kennamer, pres; Bill Huber, gen mgr & prog dir; Bill Prickett, prom mgr; Robert A. Gay, chief engr. ■ Rates: \$2; 2, 2.

Red Bay

WRMG(AM)—June 29, 1968. 1430 khz; 1 kw-D. Box 656 (35582). (205) 356-4458. Redmont Bcstg Corp. Format: C&W. ■ Beth Stuart Keller, pres & gen mgr; Keith Ledbetter, news, mus & prog dir, coml & prom mgr; Paul Slatton, chief engr. ■ Rates: \$2.50; 2.50; 2.50; —.

Roanoke

WELR(AM)—April 1954. 1360 khz; 1 kw-D. Box 709 (36274). (205) 863-4139. Earl E. Manning Jr. (acq 11-4-64). Format: Diversified. ■ Earl Manning, gen mgr.

WELR-FM—Feb 14, 1969. 102.3 mhz; 2.5 kw horiz. 1.25 kw vert. Ant 320 ft. Dups AM 80%.

Russellville

WKAX(AM)—April 3, 1974. 1500 khz; 1 kw-D. Box 1117, Washington Ave. (35653). (205) 332-6300. Cumberland Foundation Inc. Net: MBS, Alabama Information. Rep: Busby, Finch. Format: MOR, crossover country. Spec progs: Farm 1 hr wkly. ■ Kenneth A. Casey, pres; Tim Bishop, gen mgr, prog & news dir; E.D. Smith, mus dir & prom mgr; Cindy Pounders, coml mgr; Robert Newman, chief engr. ■ Rates: \$4.20; 4.20; 4.20.

WWWR(AM)—May 29, 1949. 920 khz; 1 kw-D. Drawer 518 (35653). (205) 332-0214. Franklin Bcstg Inc. (acq 7-6-65). Net: Tri-W. Format: C&W. ■ Marion Grant, pres, Hal Kirby, gen mgr, prog dir & chief engr; Mickey Davis, mus and news dir. ■ Rates: \$2.25; 2.25; 2.25; —.

Scottsboro

WCNA-FM—Nov 3, 1965. 98.3 mhz; 1.5 kw. Ant 400 ft. Box 699 (35768). (205) 574-2341. Mellow Sound Bcstg Rep: Beaver. Format: C&W. ■ Ralph M. Sheppard, pres; Ben Kitchens, gen & coml mgr; Ray Estes, prog & music dir; Madge Wilbanks, prom mgr; Charles Cruce, news dir; Robert A. Gay, chief engr.

WCRI(AM)—June 13, 1950. 1050 khz; 250 w-D. Box 727 (35768). (205) 574-1050. Jackson County Bcstg Service. Net: APR. Format: MOR. ■ Doug Sims, gen mgr.

WKEA(AM)—June 11, 1952. 1330 khz; 1 kw-D (CP; 5 kw-D). Box 966 (35768). (205) 574-2156. KEA Radio Inc. (acq 6-13-78). Net: UPI. Rep: Carpenter. Format: MOR. ■ Ronald H. Livengood, pres & gen mgr; Donald H. Wray, asst mgr; Tommy Hayes, coml mgr; Pat Conner, news dir; Jesse Moore, chief engr. ■ Rates: \$5.25; 4.65; 5.25; 4.65.

Selma

WMRK(AM)—Dec. 19, 1946. 1340 khz; 1 kw-D. 250 w-N. Rte. 2, Box 460-A Persimmon Tree Rd. (36701). (205) 875-9360. Alexander Bcstg Co. Net: APR. Alabama Information. Rep: Mid South. Format: Rock. ■ Thomas E. Alexander, pres; Tom Alexander, gen mgr; Betty Alexander, prog & news dir; Scott Alexander, VP & chief engr. ■ Rates: \$6.33; 6.33; 6.33; 5.75.

WALX(FM)—Co-owned with WMRK(AM). Dec. 12, 1973; 100.9 mhz. 3 kw. Ant. 300 ft. Stereo. Rep: Southern Spot Sales. Format: MOR, btlf mus. ■ Rates: \$6.33; 6.33; 6.33; 5.75.

WHBB(AM)—Nov 11, 1935. 1490 khz; 1 kw-D. 250 w-N. 505 Lauderdale St. (36701). (205) 874-8296. Talton Broadcasting Co. (group owner; acq 3-21-62). Net: ABC/C. APR. Rep: Keystone. Busby, Finch. Format: MOR. Top 40. Spec progs: Black 10 hrs; Farm 6 hrs wkly. ■ Julius E. Talton, pres & gen mgr; Dave Rigdon, stn mgr; Jay Christian, prog dir; Jamie Wallace, news dir; Jim Lumpkin, chief engr. ■ Rates: \$7.20; 6.50; 6.78; 6.50.

WTUN(FM)—Co-owned with WHBB(AM). September 1965. 100.1 mhz; 2.5 kw. Ant 320 ft. Stereo. Prog sep from AM. Net: MBS. Format: C&W. Spec progs: Farm 6 hrs wkly. ■ George Swift, stn mgr. ■ Rates: \$6.71; 6.01; 6.28; 6.01.

WTOX(AM)—May 19, 1956. 1570 khz; 5 kw-D. Box 1307 (36701). (205) 874-9062. Bob Carl Bailey (acq 3-14-79). Net: Mutual Black. Rep: Beaver. Format: Black. ■ Samuel S. Everette Jr., gen mgr; M. J. Anderson, prog dir; Herb Connellan, chief engr.

WTUN(FM)—Listing follows WHBB(AM)

Sheffield

WBTG(FM)—July 2, 1969. 106.3 mhz; 3 kw. Ant 300 ft. Box 517, Tusculumbia (35674). (205) 381-6800. Slatton & Associates Bcstg (acq 1-11-78). Net: UPI. Format: Rel. Spec prog: Farm 1 hr wkly. ■ Paul Slatton, pres & gen mgr; Larry Flegle, coml mgr; Mike York, prog dir; Paul Auerbach, mus dir; Brenda Elliott, prom mgr; Don McGee, news dir; Hal Putnam, chief engr. ■ Rates: \$4.95; 4.50; 4.95; 4.50.

WSHF(AM)—Nov 6, 1963. 1290 khz; 1 kw D. Box 606 (35660). (205) 383-1290. Sheffield Bcstg Co. Net: ABC/E. Rep: PRO Radio; Busby, Finch & Woods. Format: Top 40, C&W. ■ J.B. Falt Jr., owner; Gary Wright, gen mgr & chief engr; Debbie Wilson, mus dir; Chet Rumore, news dir. ■ Rates: \$3.75; 3.75; 3.75; 3.75.

Stevenson

WVSV(FM)—June 13, 1977. 101.7 mhz. 940 w. Ant 490 ft. Stereo. Box 397 (35772). (205) 437-2206. Lynn Ltd. Inc. Format: Diversified. Spec progs: Farm 6 hrs wkly. ■ James Rowland, pres; David W. Williams, gen mgr; Debbie Veal, coml mgr; Josh Varner, prog dir; Dave Williams, mus dir; Rick Coble, news dir; Jess Moore, chief engr. ■ Rates: \$3.75; 2.35; 3.75; 1.85.

Sulligent

***WVSA(AM)**—See Vernon.

Sumiton

WRSM(AM)—June 27, 1978. 1540 khz; 1 kw-D. Box 100, Hull Rd. (35148). (205) 648-3241. Sumiton

Alabama Radio

Bcstg Co. Inc. Format: C&W. Spec progs: Farm 1 hr wkly. ■ J.L. Sartain Jr., pres & gen mgr; Betty Calabrese, coml mgr; Tom LaShum, prog dir; T.J. Edgill, mus dir; Robin Redmill, off mgr; James Walton, chief engr.

Sylacauga

WFEB(AM)—March 1945. 1340 khz; 1 kw-D. 250 w-N. Box 358 (35150). (205) 245-3281. Alabama Bcstg Inc. Net: MBS. Rep: Carpenter. Format: MOR. ■ George W. Carr, pres; Don Layton, prog dir; Lloyd Ross, coml mgr; Chris Weber Jr., news & mus dir; Bobbie Buckner, women's news dir; Wendell Scroggins, chief engr.

WMLS(AM)—May 16, 1948. 1290 khz; 1 kw-D. Box 538 (35150). (205) 245-4354. Marble City Bcstg Co. Format: Contemp C&W. ■ Curtis O. Liles, pres & gen mgr; John Haynes, chief engr. ■ Rates: \$3; 3; 3.

WMLS-FM—Dec 20, 1959. 98.3 mhz; 630 w. Ant 83 ft. Dups AM 100%.

Talladega

WEYY(AM)—April 1956. 1580 khz; 2.5 kw-D. Drawer E (35160). (205) 362-9041. Woodward Bcstg Co. (acq 5-6-62). Net: ABC/C. Format: C&W, Black. ■ Jimmy E. Woodard, pres, gen mgr; Ellis Stuart, prog dir; Bryman Townsend, coml mgr; Dewayne Ball, mus dir; Hugh O'Neal, chief engr.

WHTB(FM)—Co-owned with WEYY(AM). Nov 10, 1972. 92.7 mhz; 250 w. Ant 870 ft. Stereo. Box 994 (35160). (205)362-8890. Format: Pop contemp. Spec prog: Black 1 hr wkly.

WNUZ(AM)—1945. 1230 khz; 1 kw-D. 250 w-N. Box 998 (35160). (205)362-1230. Radio Alabama Inc. (acq 6-1-59). Format: MOR. Spec prog: Black 6 hrs wkly. ■ James Whatley, pres; Royce Faulkner, gen mgr; Hardy Smith, coml mgr; Robert Starr, mus dir; Dan Ryan, news dir; Tyril Johns, chief engr.

Tallasse

WTLS(AM)—Oct 19, 1957. 1300 khz; 1 kw-D. 1702 Gilmer Ave. (36078). (205) 283-3789. The Ne-Ler Co. (acq 5-6-59). ■ Ned Butler, owner, gen & coml mgr & chief engr.

Thomasville

WJDB(AM)—July 16, 1956. 630 khz; 1 kw-D. Box 219 (36784). (205) 636-4438. WJDB Radio Inc. Net: Keystone. Spec progs: Black 8 hrs wkly. ■ Cecil Goodreau, pres & gen mgr; Gene Vinson, chief engr.

WJDB-FM—Nov 2, 1972. 95.3 mhz; 3 kw. Ant 300 ft. Dups AM 100%.

Troy

WRES(FM)—Feb 28, 1973. 105.7 mhz; 100 kw. Ant 410 ft. Stereo. Box 708 (36081). (205) 566-5545. Shelley Bcstg Co. Inc. Net: APR, Alabama Information. Rep: Ochs. Format: Top 40. Spec progs: Farm 7 hrs wkly. ■ R.E. Shelley, pres; WD. Price, gen mgr & prog dir; Terry Graham, coml mgr; Mike Reaves, mus dir & prom mgr; Celia Canfield, news dir; Larry Wilkins, chief engr. ■ Rates: \$4.10; 3.10; 4.10; 3.10.

WTBF(AM)—Feb 25, 1947. 970 khz; 5 kw-D. 500 w-N, DA-N. College Dr. (36081). (205) 566-0300. Troy Bcstg Corp. Net: MBS. ■ Asa Dudley, gen mgr; Ralph Black, news dir; Dave Kirby, prog dir; Joe Gilchrist, chief engr.

***WTSU(FM)**—March 1, 1976. 89.9 mhz; 100 kw. Ant 285 ft. Stereo. University Ave. (36081). Troy State University. Net: NPR. Format: Classical, btlf ms. ■ Ralph Adams, pres; James W. Hall Jr., spec asst to pres; Dwight Cleveland, dir. bcst serv & chief engr; Bruce Mims, prog dir; John McVay, asst prog dir; Steve Feldberg, news dir.

Tuscaloosa

WACT(AM)—September 1958. 1420 khz; 5 kw-D. Box 126 (35401). (205)759-5786. New South Radio Inc. (acq 11-67). Net: APR. Rep: PRO Radio. Format: C&W. ■ Clyde Price, pres & gen mgr; Mike Travis, coml mgr; Wally Price, prog dir; Jerry Voyles, prom mgr;

Alabama, Alaska Radio

Walter Fisher, mus dir; Don Hartley, news dir; Chris Smith III, chief engr. ■ Rates: \$9; 6; 7; 5.

WACT-FM—June 1, 1966: 105.5 mhz; 1.5 kw. (CP: 3 kw & ant 300 ft.). Ant 400 ft. Stereo. Dups AM 60%. Format: C&W

WJRD(AM)—Oct 10, 1936: 1150 khz; 5 kw-D, 1 kw-N, DA-N. Drawer 4 (35401). (205) 339-3700. Net: GMC Broadcasting Inc. (acq 12-1-76). Net: CBS. Rep: Torbet Radio. Format: C&W. ■ W. A. Grant Jr., pres; Walter B. Grant, gen mgr; Jim Smith, coml mgr; Sammy Watson, prog dir; Bill Freeman, mus dir; Bob Smith, news dir; Walter B. Grant, chief engr. ■ Rates: \$7.50; 6; 7.50; 5.50.

WNPT(AM)—Dec 10, 1951: 1280 khz; 5 kw-D, 500 w-N, DA-N. Box 2787 (35401). (205) 758-3311. West Alabama Bcstg Co. Net: ABC/I, ABC/E. Rep: Jack Bolton. Format: MOR. Spec progs: Farm 1 hr, Jazz 3 hrs wkly. ■ Edna Ruth Harris, pres & own; Hush Rushing, opns mgr; Gerald Phillips, mus dir; Dave Johnson, news dir; George Brown, chief engr. ■ Rates: \$7; 7; 7; 7.

WTBC



WTBC(AM)—Dec 23, 1946: 1230 khz; 1 kw-D, 250 w-N. Box 2000 (35401). (205) 758-5523. Tuscaloosa Bcstg Co. Net: ABC/C. Rep: Busby, Finch & Latham. Format: Top-40. ■ Bert Bank, pres; Rice Baxter, gen & coml mgr; Gene Copeland, prog dir; Dave Baird, prom mgr; Randy Rose, mus dir; Kip Tyner, news dir; Chris Defant, chief engr. ■ Rates: \$10; 8; 10; 8.

WUOA(FM)—Co-owned with WTBC(AM). 1952: 95.7 mhz; 50 kw. Ant 320 ft. Prog sep from AM. Stereo. Format: Adult Rock. ■ George O'Rear, coml mgr. ■ Rates: \$8; 6; 8; 6.

WTUG(AM)—February 1958: 790 khz; 2.5 kw-D, 142 Skyland Blvd. (35405). (205) 345-7200. Radio South, Inc. (acq 7-77). Net: Mutual Bl. Rep: Howard. Format: Black. ■ Houston L. Pearce, pres; James E. Shaw, gen mgr; James Whitfield, prog dir; Reginald Crumie, chief engr.

WTUG-FM—March, 1979: 92.7 mhz; 3 kw. Ant 300 ft. Stereo. Dups AM 50%.

***WUAL-FM**—Sept 7, 1972: 91.7 mhz; 10 w. Ant 200 ft. Box D, Univ of Ala. (35486). (205) 348-6082. Board of Trustees of the U. of Alabama. Stereo. Net: Alabama Information. Format: AOR. Spec progs: Jazz 4 hrs, classcl 6 hrs, bluegrass 3 hrs wkly. ■ Dick Deason, gen mgr; Robin Seidel, mus dir; Frank Pettit, chief engr.

WUOA(FM)—Listing follows WTBC(AM).

Tuscumbia

WVNA(AM)—April 5, 1955: 1590 khz; 5 kw-D, 1 kw-N, DA-N. 509 N. Main St. (35674). (205) 383-2727. Elton H. Darby (acq 1956). Net: CBS. Rep: Carpenter. Format: MOR (adult contemp). Spec progs: Farm 2 1/4 hrs wkly. ■ Elton H. Darby, owner; James A. Hall, gen mgr; Billy Banks, gen sls mgr; Mary Ann Franck, prog dir; Nelle Bigbee, news dir; Duane Hoisington, chief engr.

WVNA-FM—May 2, 1962: 100.3 mhz; 100 kw horiz, 84 kw vert. Ant 245 ft. Stereo. Dups AM 11%. Format: Btlf mus.

WZZA(AM)—April 17, 1960: 1410 khz; 500 w-D, Box 2562, Muscle Shoals (35660). (205) 381-1862. Muscle Shoals Bcstg (acq 1-9-78). Net: National Black. Rep: Ochs. Format: Gospel. ■ Bob Carl Bailey, pres & gen mgr; Mrs. B.C. Bailey, mgr & prog dir; Freddie Mario Page, mus dir. ■ Rates: \$7.50; 7.50; 7.50; —.

Tuskegee

WBIL(AM)—July 1, 1952: 580 khz; 500 w-D, Box 666 (36083). (205) 727-2100. All Channel TV Service

Inc. (acq 8-75). Net: Mutual Black. Alabama Information. Rep: Carpenter. Format: Contemporary Black. ■ George H. Clay, owner; J. Nichols, asst mgr; Randy McGee, mus dir; Terry Harper, chief engr. ■ Rates: \$10; 8; 10; —.

WBIL-FM—July 12, 1975: 95.9 mhz; 3 kw. Ant 320 ft. Stereo. New World Communications.

Union Springs

WQSI(FM)—Jan 7, 1977: 100.9 mhz; 3 kw. Ant 265 ft. 2137 Campbell Rd, Montgomery, Ala. (36111). Better Bcstg, Inc. Format: Contemporary.

Vernon

WVSA Modern Country Music

WVSA(AM)—July 4, 1966: 1380 khz; 5 kw-D, Box 630 (35592). (205) 695-9191. Lamar County Bcstg Co. Inc. Rep: Keystone; Beaver. Format: C&W, Gosp. ■ Ollvie E. Sisk, pres; Joel Camp, gen mgr; Sidney Davis, prog & news dir; Billy Ray Adams, coml mgr; Wayne Barnes, mus dir; Tommy Knight, chief engr.

Wetumpka

WETU(AM)—Oct 2, 1954: 1250 khz; 5 kw-D, Box 60 (36092). (205) 567-4351. Elmore Service Corp. Rep: Dora Clayton. Net: MBS. Format: C&W. Spec prog: Farm 15 hrs wkly. ■ James Whatley, pres; Bob McKinnon, gen & prom mgr, prog & news dir; Chas Whatley, chief engr. ■ Rates: \$6.15; 6.15; 6.15.

Winfield

WEZQ(AM)—Aug 23, 1965: 1300 khz; 5 kw-D, Box 608 (35594). (205) 487-3261. John Self. Net: UPI, Alabama Information. Rep: Beaver. Format: C&W. ■ John Self, pres; Doug Threadgill, gen mgr & mus dir; Corbie Self, coml mgr; Steve Shannon, prog dir & prom mgr; Lowell Hankins, news dir; Tommy Knight, chief engr. ■ Rates: \$4; 4; 4; —.

York

WSLY(FM)—Listing follows WYLS(AM).

WYLS(AM)—November 1970: 1350 khz; 5 kw-D, Box 687 (36925). (205) 392-7193. William B. Grant. Format: Black & C&W. ■ William B. Grant, own, gen mgr & chief engr.

WSLY(FM)—Co-owned with WYLS(AM). September 1976: 99.3 mhz; 3 kw. Ant 300 ft. Stereo. Box 993, Livingston, Ala. (35470). (205) 392-7193. Format: Top-40. ■ Rates same as AM.

Alaska

Anchorage

KANC(AM)—May 10, 1975: 1080 khz; 10 kw-U, 8819 Jewel Lake Rd. (99502). (907) 243-1400. Mt. Susitna Broadcasting Corp. Net: NBC, Mutual Black. Rep: Radio Time Sls, Blair. Format: Top 40. ■ George Dickson, pres; Hank Mann, gen mgr; Marshall Johnson, sls mgr; Harve Allen, prog dir; Carl Kingsman, opns mgr. ■ Rates: \$24; 18.50; 24; 12.

KBYR(AM)—1948: 700 khz; 1 kw-D, 500 w-N, Box 2200 (99501). (907) 272-3456. Northern TV Inc. (group owner; acq 8-16-65). Net: CBS, Alaska Bcstg System. Rep: Masla/Young; Alaska Radio & TV Sls. Format: MOR, disco. ■ A. G. Hiebert, pres; Ron L. Moore, gen & coml mgr; Dave Woodson, news dir; Carl Kingsman, prog dir & mgr; Larry Sliger, chief engr. ■ Rates: \$19; 14; 15; 12.

KNIK-FM—Co-owned with KBYR(AM). Sept 15, 1960: 105.5 mhz; 3 kw. Ant 265 ft. Stereo. Format: Btlf mus. Spec progs: Classical 10 hrs wkly. ■ Marshall Johnson, stn mgr; Gene Lubrano, prog dir. ■ KTVA(TV) affil. ■ Rates: \$10; 10; 11; 12.

KENI(AM)—May 2 1948: 550 khz; 5 kw-U, Box 1160 (99510). (907) 272-7461. Midnight Sun Bcstrs Inc. (group owner; acq 1-1-60). Net: ABC/C. Rep: Katz, Howard. Format: Top-40. ■ Alvin O. Bramstedt, pres &

gen mgr; Randy Robbins, prog dir & mus dir; mus dir; Lyn Roberts, news dir; Charles M. Gray, chief engr. ■ KENI-TV affil. ■ Rates: \$25; 22; 25; 18.

KFQD

Contemporary/Golden



mcgavren-guild, inc.



KFQD(AM)—1924: 750 khz; 50 kw-D, 10 kw-N, 9200 Lake Otis Parkway (99507). (907) 344-9622. KFQD Inc. (acq 8-1-62). Net: APR. Rep: Mc Gavren-Guild, Broadcast Northwest. Format: Contemp/golden. ■ Matthew N. Clapp Jr, pres; Roy Robinson, exec VP & gen mgr; James C. Myers, coml mgr; Mark Lewis, prog dir; Ed Riley, mus dir; Bob Dorn, news dir; Gale Allred, chief engr. ■ Rates: \$48; 25; 16.

KGOT(FM)—Listing follows KYAK(AM).

KHAR(AM)—Jan 7, 1961: 590 khz; 5 kw-U, 3900 Seward Highway (99503). (907) 272-9591. Sourdough Bcstrs. Net: APR. Rep: Savalli/Gates; Tacher. Format: btlf mus. ■ Patricia E. Harpel, pres; Ken Flynn, gen mgr; Robert Pate, coml mgr; Marlo Holmes, chief engr. ■ Rates: \$29; 25; 29; 20.

KKLV(FM)—Co-owned with KHAR(AM) November 1966: 103.9 mhz; 2.8 kw. Ant 54 ft. Stereo. Format: Soft rock. ■ Steve Stwan, coml mgr. ■ Rates: \$14; 15; 15; 14.

KHVN(FM)—October 1, 1978: 100.5 mhz; 25 kw. Ant 135 ft. Stereo. 2607 Fairbanks St. (99503). (907) 278-4631. Christian Voice of Alaska. Net: APR. Format: Rel. Spec Progs: Spanish 1 hr; Alaskan Native 1 hr wkly. ■ Jerry W. Nichols, pres; Richard Downing, gen mgr; Clay Shelton, news dir; Dave Olson, chief engr. ■ Rates: \$81; 81; 81; 81.

KJZZ(FM)—Feb. 1, 1973: 102.1 mhz; 25 kw. Ant 165 ft. 338 Denali St. (99501). (907) 279-2655. Cook Inlet Broadcasters Inc. Stereo. Net: APR. Format: Jazz, prog, top 40. ■ Joseph Perry, pres & gen mgr; Ron Thorne, coml mgr; John W. Noble, prog & mus dir; Larry Sliger, chief engr. ■ Rates: \$36; 30; 30; 36.

KKLV(FM)—Listing follows KHAR(AM).

KNIK-FM—Listing follows KBYR(AM).

***KSKA(FM)**—August 15, 1978: 103.1 mhz; 3 kw. Ant minus 260 ft. Stereo. Box 1900 (99510). (907) 276-3000. Aurora Community Bcstg Inc. Net: NPR, Alaska Public Radio. Format: Div. ■ Gordon Edberg, pres; Alex Hills, gen mgr; Jim Tighe, prog dir.

KYAK(AM)—July 15, 1967: 650 khz; 50 kw-D, 25 kw-N, DA-2 2800 East Dowling Rd. (99507). (907) 344-2522. Prime Time of Alaska Inc. (group owner, acq 8-1-78). Net: MBS, Alaska Radio. Rep: H-R/Stone, The Tacher Co. Format: Modern country. ■ Robert Brown, pres; Don Ice, gen mgr; Martin Hamstra, VP; Dan Coulter, prog & news dir; Larry Wayne, opns mgr; Joe Costello, natl sls mgr; Norman Fish, chief engr. ■ Rates: \$33; 25; 33; 15.

KGOT(FM)—Co-owned with KYAK(AM). Sept 15, 1975: 101.3 mhz; 26 kw. Ant minus 66 ft. Format: Contemporary Rock. Stereo. ■ Rates: \$12; 12; 14; 14.

Barrow

KBRW(AM)—December 22, 1975: 680 khz; 10 kw-D, 5 kw-N, Box 109 (99723). (907) 852-6811. Silak Kuagvik Communications Inc. Net: NPR, Alaska Public Radio. Format: Diversified. Spec progs: Eskimo 15 hrs wkly. ■ David Baumgartner, pres; Steve Thompson, gen mgr; Gary Christenson, chief engr; Candace Horter, prog dir.

Bethel

***KYUK(AM)**—May 13, 1971: 580 khz; 5 kw-U, Box 468, 605 Radio St. (99559). (907) 543-3131. Bethel Bcstg Co. Net: NPR. Format: Div. Spec progs: C&W 17 hrs, Yupik Eskimo 5 hrs, class 3 1/2 hrs wkly. ■ Martin

Moore, pres; Carol Schatz, gen mgr; Peter Twitchell, asst gn mgr; Betsy Blassingham, prog dir; Corey Flintoff, news dir; Joe B. Axford, chief engr. ■ **KYUK-TV** affil.

Cordova

KLAM(AM)—May 1953: 1450 khz; 250 w-SH. Box 278 (99574). (907) 424-3222. Northern Light Bcstg Corp. (acq 11-73). Net: CBS, Alaska Bcstg System. Rep: Young, Alaska Radio/TV Sales. Format: Contemp. ■ William D. Bechtel, pres, gen mgr, dir. & chief engr.

Dillingham

***KDLG(AM)**—July 22, 1975: 670 khz; 5 kw-D, 1 kw-N. Box 670 (99576). (907) 842-5281. Dillingham City School District. Net: NPR. Format: Diversified. Spec prog: Yupik 1 hr wkly. ■ Jeri Nelson, pres; Lester Robinson, gen mgr; Scott Diseth, prog dir; Louise Fowler, news dir; Mark Johnson, chief engr.

Fairbanks

KAYY(FM)—101.1 mhz; 25 kw. Ant minus 41 ft. 434 Eureka St. (99701). Northwest Horizons Inc. Format: btf1 mus.

KFAR(AM)—1939: 660 khz; 10 kw. Box 910 (99701). (907) 452-2125. Midnight Sun Bcstrs Inc. (group owner; acq 1960). Net: ABC/I, NBC. Rep: James C. Fletcher, NYC; Simpson/Reilly. Format: Contemp. ■ A.O. Bramstedt, pres; R.D. Jensen, exec VP; Don Andon, VP & stn mgr; Charles Sandburg, prog dir; Candy Holliday, off mgr; Don Garrett, chief engr; Jerry Fears, news dir. ■ **KRAR-TV** affil.

KFRB(AM)—1948: 900 khz; 10 kw-U. Box 950 (99707). (907) 452-5121. Northern Television Inc. (group owner; acq 8-15-65). Net: CBS; Alaska Bcst System. Rep: Masla; Art Moore. Format: MOR. Spec prog: Classical 4 hrs wkly. ■ A. G. Hiebert, pres; Henry H. Hove, gen mgr; Jay Lewis, coml mgr; Jerry McCook, chief engr. ■ **KTVF-TV** affil. ■ Rates: \$14.50; 11.50; 14.50; 6.50.

KIAK(AM)—Sept 18, 1972: 970 khz; 5 kw-U. Box 2828 (99707). (907) 452-1931. Prime Time of Alaska Inc. (group owner, acq 8-1-78). Net: MBS, Alaska Radio. Rep: HR/Stone, Tacher Co. Format: Modern country. Spec progs: farm 1 ¼ hrs, Alaska Native news 1 hr wkly. ■ Martin Hamstra, pres; Tom Farrell Jr., gen mgr; Janice Farrell, coml mgr; Peter Van Nort, opns mgr; Bill Burrows, mus dir; Sharon McConnell, news dir; William Tanner, chief engr. ■ Rates: \$20; 14; 20; 9.

***KUAC-FM**—Sept 20, 1962: 104.7 mhz; 10.5 kw. Ant 440 ft. Stereo. U. of Alaska (99701). (907) 479-7491. U. of Alaska. Net: NPR. Format: Educational. Spec progs: Jazz 2 hrs, hrs, classical 40 hrs. ■ Donald B. Upham, gen mgr; Kathryn Jensen, stn mgr & prog dir; Louise Kowalski, mus dir; George D. Causey, chief engr. ■ **KUAC-TV** affil.

Glennallen

KCAM(AM)—April 16, 1964: 790 khz; 5 kw-U. Box 249 (99588). (907) 822-3306. Central Alaska Missions Inc. Format: Easy Listening & Religious. ■ Leander Rempel, Alaska dir; Carlyle Callis, gen mgr; Ethel Bloom, office mgr; Dan Zachary, chief engr. ■ Rates: \$5.70; 4.95; 5.70; 4.95

Haines

New FM—Not on air, target date unknown. 102.3 mhz; 3 kw. Ant 1220 ft. Box 245 (99827). Lynn Canal Bcstg.

Homer

***KBBI(AM)**—1250 khz; 5 kw-U. Box 1076 (99603). Kachemak Bay Broadcasters Inc. Format: Educational.

KQTL(FM)—Sept 15, 1979: 103.5 mhz; 25 kw. Ant 1,021 ft. Stereo. Box 103, 99603. (907) 235-7551. Peninsula Communications Inc. Net: APR. Rep: Tacher. Format: MOR. Spec progs: class 2 hrs wkly. ■ David Becker, pres; Mark J. Goodwin, VP, gen mgr, coml mgr & prog dir; Tim White, news dir; David F. Becker, chief engr. ■ Rates: \$11.75; 11.75; 11.75; 11.75.

Juneau

KINY(AM)—May 28, 1935: 800 khz; 5 kw-U. 1107

8th St., Suite 2 (99801). (907) 586-1800. Midnight Sun Bcstrs Inc. (group owner; acq 6-1-68). Net: ABC, NBC, Midnight Sun. Rep: Katz, Howard. ■ Al Bramstedt, pres; Ken Wiley, stn mgr; Kelly Peres, prog mgr; William Hartley Jr., mus dir; Charlie Gray, chief engr. ■ **KINY-TV** affil.

KJNO(AM)—Oct 19, 1952: 630 khz; 1 kw-D. 500 w-N. Box 929 (99802). (907) 586-3630. Southeastern Alaska Broadcasters (acq 1968). Net: CBS, Alaska Radio. Pro Radio. Format: MOR. ■ Roy Paschal, pres; Jeff Brandt, coml mgr; Jim Prevost, prog dir; Dennis Egan, chief engr. ■ Rates: \$16; 11.50; 13.50; 9.50.

***KTOO(FM)**—Jan 27, 1974: 104.3 mhz; 1.4 kw. Ant minus 1016 ft. Stereo. 224 4th St. (99801). (907) 586-1670. Capital Community Broadcasting Inc. Net: NPR, Alaska Public Radio. Format: Var. ■ Richard P. Dowling, pres; Bruce Theriault, stn mgr; Charles Northrip, gen mgr; Ed Schoenfeld, prog dir; P. Van Kirk, mus dir; Jim Gordon, news dir; Marcia Philips, prod mgr; J. W. Foster, chief engr. ■ **KTOO-TV** affil.

Kenai

KQOK(FM)—Nov. 18, 1976: 100.1 mhz; 3 kw. Ant 260 ft. Stereo. Box 1000 (99611). (907) 262-4408. KSRM Inc. Net: ABC/E. Rep: Adam Young, Tacher. Format: C&W. ■ Walter H. Stephan, pres; John C. Davis, gen mgr; Rol Davis, coml mgr; Jim Hein, news dir; Pat Richards, prog dir; Ken Wilder, chief engr. ■ Rates: \$9.60; 8; 8; 8.

KSRM(AM)—See Soldotna

Ketchikan

***KRBD(FM)**—1976: 105.9 mhz; 7 kw. Ant minus 418 ft. Stereo. 2415 Hemlock St. (99901). (907) 225-9655. Rainbird Community Bcstg Corp. Net: NPR, Alaska Public Radio Network. Format: Diversified. Spec progs: Classical 12 hrs, jazz 12 hrs, C&W 12 hrs wkly. ■ Robert J. Kern, gen mgr; Jacqueline Erickson, prog dir; Jaylene Burleson, mus dir; Will Selzer, news dir.

KTKN(AM)—1942: 930 khz; 5 kw-D, 1 kw-N. Box 8500 (99901). (907) 225-2193. Midnight Sun Broadcasters Inc. (group owner; acq 1960). Net: ABC/I, ARN. Format: MOR. ■ Alvin O. Bramstedt, pres; Neil Gray, mgr; Marty West, prog dir; Kim Blount, news dir; Wally Christiansen, chief engr.

Kodiak

***KMXT(FM)**—June 1, 1976: 100.1 mhz; 3 kw. Ant 3 ft. Stereo. Box 484 (99615). (907) 486-3181. Kodiak Public Broadcasting Corp. (acq 10-2-75). Net: NPR, Alaska Public Radio. Format: Div. Spec progs: Classical 10 hrs, jazz 3 hrs wkly. ■ Margy Colloren, gen mgr; J. T. Grogan, prod dir; Karl Ohls, news dir.

KVOK(AM)—Nov 7, 1974: 560 khz; 1 kw-U. Box 53 (99615). (907) 486-5159. Loren F. Bridges. Net: CBS, ABC, MBS, Alaska Radio. Format: Diversified. Spec progs: Aleute 1 hr wkly, classical 3 hrs wkly. ■ Loren F. Bridges, pres; Robert L. Bridges, news dir & chief engr; Martha W. Bridges, prog dir. ■ Rates: \$6.50; 6.50; 6.50; 6.50.

Kotzebue

***KOTZ(AM)**—April 1973: 970 khz; 5 kw-U. Box 78 (99752). (907) 442-3435. Kotzebue Broadcasting Inc. Net: NPR, Alaska Public Radio. Format: MOR. Spec Progs: Eskimo 5 hrs wkly. ■ Len Anderson, gen mgr; Brad Reeve, prog dir; Stan Jones, news dir; Joe Moore, chief engr.

Long Island

KABN(AM)—Sept 10, 1979: 1150 khz; 5 kw-U. Box 299, Big lake, (99687). (907) 892-6958. Valley Radio Corp. Net: NBC, ARN. Rep: Lindauer. Format: Div. eclectic, rural radio. ■ William Long Hale, pres & gen mgr; Mai Argondizza, prog dir; Steven Cypra, news dir; Randy Hart, chief engr. ■ Rates: \$10; 8.50; 10; 7.

Nome

KICY(AM)—April 17, 1960: 850 khz; 5 kw-U. Box 820 (99762). (907) 443-2213. Arctic Bcstg Assn. Net: CBS, ABC, Alaska Radio. Format: C&W. Spec progs: Eskimo 5 hrs, Russian 5 hrs, wkly. ■ Charles F. Sebastian, pres; Ralph V. Fondell, gen mgr; David DeVries, asst mgr in chg of sls & prom; James Engwall, bus mgr & news dir; Stanley R. Summers, prog dir & mus

Alaska Radio

dir; Lowell Mattson, prom mgr; Terry Reynolds, chief engr. ■ Rates: \$8; 7; 8; 8.

KICY-FM—Sept 11, 1977: 100.3 mhz; 84 w. Ant 40 ft. Stereo. Format: Btfl mus. ■ Rates: \$4.50; 4.50; 4.50; 4.50.

***KNOM(AM)**—July 14, 1971: 780 khz; 10 kw-D, 5 kw-N. Box 988 (99762). (907) 443-5221. Catholic Bishop of Northern Alaska. Net: MBS. Format: MOR, C&W, educ. Spec prog: Eskimo 6 hrs, Top 40 12 hrs wkly. ■ Very Rev. Robert Whelan S.J., pres; Rev. James E. Poole S.J., exec dir; Thomas A. Busch, gen mgr; Therese Burik, bus mgr; Rev. Paul Macke S.J. acting dir; Tom Sofio, prog dir; Marty Clarke, mus dir; Sue Boyle, news dir; Bro. Normand Berger, chief engr.

North Pole

KJNP(AM)—Oct 11, 1967: 1170 khz; 50 kw-U, DA-N. Box 0 (99705). (907) 448-2216. Evangelistic Missionary Fellowship. Net: APR. Format: C&W, religious. Spec prog: Black 2 hrs, Russian 11 hrs, Eskimo 1 hr wkly. ■ Donald L. Nelson, pres; Richard Olson, exec dir; Genevieve Nelson, VP; Neil Cook, gen mgr; Beverly Olson, prog dir; Eric Nichols, chief engr. ■ Rates: \$8; 8; 8; 8.

KJNP-FM—Oct. 11, 1977: 100.3 mhz; 25 kw. Ant 1570 ft. Dups AM 36%. Stereo.

Petersburg

***KFSK(FM)**—August 1977: 100.9 mhz; 10 w. Stereo. Box 149 (99833). (907) 772-3770. Narrows Broadcasting Inc. Net: APRN. Format: Div. ■ Leslie J. Westphal, pres; David L. Molvik, gen mgr; David Lee, opns mgr; Harold I. Butz, prom mgr; Jon Newstrom, news dir; M.V. LeConte, chief engr.

Seward



KRXA(AM)—November 1948: 950 khz; 1 kw-SH. Box 276 (99664). (907) 224-3456. Radio Seward Inc. (acq 12-30-70). Net: MBS, ARN. Rep: Tacher. Format: Diversified. ■ W.E. Fletcher, pres & gen mgr; Brent Whitmore, news dir & chief engr; Rick Tillotson, coml mgr, prog dir & prom mgr. ■ Rates: \$7.15; 7.15; 7.15; 7.15.

Sitka

KIFW(AM)—September 1949: 1230 khz; 250 w. Box 299 (99835). (907) 747-6626. Sitka Bcstg Co. (acq July 7, 1965). Net: CBS; Alaska Bcstg System. Rep: Savalli/Gates Inc. The Tacher Company. Format: Contemp, rock, talk. ■ Roy Pachal, pres & gen mgr; Steven L. Rhyner, stn mgr; Bob Barger, music dir; Jon Benediktson, chief engr. ■ **KIFW-TV** affil. ■ Rates: \$7.50; 7; 7.50; 5.50.

Soldotna

KSRM(AM)—Sept 27, 1967: 920 khz; 5 kw. Box 852 (99669). (907) 262-5811. KSRM Inc. (acq 4-72). Net: ABC/I. Rep: The Tacher Co. Format: MOR. ■ Walter H. Stephan, pres; John C. Davis, gen mgr; Rol Davis, coml mgr; Pat Richards, prog dir; James Hein, news dir; Ken Wilder, chief engr. ■ Rates: \$12; 10; 12; 10.

Unalaska

KIAL(AM)—Not on air, target date unknown: 1450 khz; 50 w-U. c/o City of Unalaska (99685). City of Unalaska.

Wrangell

***KSTK(FM)**—July 2, 1977: 101.7 mhz; 3 kw. Ant minus 294 ft. Stereo. Box 282 (99929). (907) 874-3151. Wrangell Radio Group. Net: NPR, Alaska Public Radio. Format: Diversified. Spec progs: C&W 10 hrs wkly. ■ Jerry Elliott, pres; Jim McCurdy, gen mgr & chief engr; Bob Fairchild, prog dir; Mark Byford, news dir.

Arizona

Apache Junction

KSTM(FM)—July 1, 1973: 107.1 mhz; 3 kw. Ant minus 115 ft. Box AC (85220). (602) 982-5786. Harold R. Harkins. Net: MBS, Southwest Mutual. Format: MOR. ■ Harold R. Harkins, gen mgr & chief engr; Ron Harkins, coml & prom mgr; Joan Harkins, prog & news dir; Brett Oden, mus dir. ■ Rates: \$7; 7; 7.

Benson

KAVV(FM)—Not on air, target date early 1980. 97.7 mhz; 3 kw. Ant 300 ft. Stereo. 276 Nassau Ave., Buffalo, N.Y. (14217). Stereo 97 Inc. ■ Jack Lotsof, pres; Paul S. Lotsof, gen mgr & prog dir.

Bisbee

KBAZ(FM)—Oct 12, 1979: 92.1 mhz; 50 w. Ant 2199 ft. Box 1818 (85603). (602) 432-5441. Wrye Assoc. Format: Diversified. ■ William F. Wrye, co-owner, gen mgr & chief engr; Rose D. Wrye, co-owner, asst gen mgr & prog dir.

KSUN(AM)—Oct 1933: 1230 khz; 1 kw-D, 250 w-N. Drawer CC (85603). (602) 432-2277. Sun Bcstg (acq 4-30-76). Net: MBS. Format: C&W. ■ Jim McCollum, pres; William H. Higgins, VP & gen mgr; Mary Ann Silvagni, coml mgr; Nancy Silvagni, prog dir; Biff Jacuzzi, news dir; Bob Collett, chief engr. ■ Rates: \$9; 9; 9.

Bullhead City

KRHS(FM)—January 7, 1976: 102.3 mhz; 3 kw. Ant minus 600 ft. Box 1604 (86430). (602) 754-2100. Holiday Bcstg Co. Format: Div. Spec progs: Farm 2 hrs, class 2 hrs, wkly. ■ C. L. (Chuck) Pfeiffer, pres & coml mgr; Albert C. Freeman, gen mgr, prog dir & chief engr; Mildred R. Pfeiffer, news dir. ■ Rates: \$5.25; 4.75; 4.25; 4.25.

Casa Grande

KPIN(AM)—Dec 6, 1956: 1260 khz; 1 kw-D. Box 499 (85222). (602) 836-7427. Santa Cruz Valley Communication Systems Inc. (acq 6-10-73). Group owner: Jim Hughes Sins. Net: ABC/E. Ariz Bcstg System. Rep. Lucas. Format: MOR. Spec progs: Sp 11 hrs, farm 3 hrs wkly. ■ James B. Hughes, pres; Dean Weatherly, gen mgr; Jack Jaquay, coml mgr; Larry Custer, prog & mus dir; Wayne Clonts, news dir; George Tunning, chief engr. ■ Rates: \$5.10; 5.10; 5.10; —.

KSA(AM)—April 8, 1976: 105.5 mhz; 3 kw. Ant 70 ft. Stereo. 300 E. 1st St. (85222). (602) 836-3278. Grande Communication Corp. Group owner: Wycom Corp. (acq 6-8-79). Net: NBC. Format: Adult contemp. Spec prog: Farm 1 hr wkly. ■ Phil Riske, VP & gen mgr; Gregg Nolan, sls mgr; Scott Young, opns mgr; Pat Whitehead, mus dir; JoAnne Ross, news dir; J.W. Margrave, chief engr. ■ Rates: \$10; 10; 10.

Chandler

KMLE(FM)—107.9 mhz; 100 kw. Ant 88 ft. 114 Lakeside Ave. Seattle (98122). Chandler Communications Co.

Clifton

KCUZ(AM)—July 31, 1969: 1490 khz; 1 kw-D, 250 w-N. Box 1118 (85533). (602) 865-2251. Payne Broadcasting Inc. (ac 1 1978). Net: MBS. Format: Top 40. Spec progs: Sp 10 hrs. ■ Wm F. Payne, pres & gen mgr; W. Pollitt, coml mgr; Joe Simon, mus & news dir; Tim Higgins, prog dir; Frank Handcock, chief engr.

Coolidge

KCKY(AM)—Nov 19, 1964: 1150 khz; 1 kw-U, DA-N. Box 200, Casa Grande (85228). (602) 723-5448. Grande Voz Inc. (acq 6-1-79). Format: C&W. ■ Jack Finlayson, pres & gen mgr; Barry Stevens, prog dir; Brian Johnson, news dir; Jacques Hart, chief engr. ■ Rates: \$6; 4.50; 5; 3.50.

Cottonwood

KRVD(AM)—Dec 20, 1964: 1600 khz; 1 kw-D. Box 187 (86326). (602) 634-5921. KVRD Inc. (acq 6-7-79). Net: UPI, Arizona. Format: Diversified, C&W. Spec progs: Farm 1 hr, classical 1 hr wkly. ■ Duane D. Kirby, owner, gen mgr, coml mgr, prom mgr, & news dir; Charlene Kirby, prog dir; Bob Wedgeworth, mus dir & chief engr. ■ Rates: \$4.50; 3.50; 4.50; —.

Douglas

KAPR(AM)—March 8, 1958: 930 khz; 2.5 kw-D. Rte. 1, Box 243 (85607). (602) 364-8403. Coursolle Broadcasting of Arizona Inc. (acq 7-1-78). Group owner: Coursolle Broadcast Group. Net: ABC/I. Format: C&W. Spec progs: Farm 12 hrs wkly. ■ Jim Coursolle, pres; Roy Bingham, gen mgr; Rich Woodruff, prog dir; Steve Noble, news dir; Joe Sands, chief engr. ■ Rates: \$4.80; 4.80; 4.80; —.

KKRK(FM)—Co-owned with KAPR(AM). March 15, 1979: 95.3 mhz; 3 kw. Ant 300 ft. Stereo. Hwy 80 & Washington Ave. (85607). (602) 364-9393. Format: Top 40.

KDAP(AM)—1946: 1450 khz; 1 kw-D, 250 w-N. Box 1179 (85607). (602) 364-3484. Russwal Corp. (acq 5-31-75). Net: MBS. Rep: PRO Radio. Format: MOR. Spec progs: Farm . . . Sp 25 hrs, Religious 6 hrs wkly. ■ Marvin G. Rivenburgh, pres; Maria K.G. Rivenburgh, gen mgr; Doug Canavan, chief engr & prog dir; Michael Porter, stn mgr; Doug Canavan, mus dir. ■ Rates: \$8.25; 8.25; 8.25; 8.25.

Flagstaff

KAFF(AM)—Oct 15, 1962: 930 khz; 5 kw-D. Box 1930 (86001). (602) 774-5231. KAFF Broadcasting Co. (acq 5-4-63). Net: ABC/C. Rep: Dahlsten. Format: C&W. ■ Guy Christian, own & gen mgr; Dan Anderson, opns mgr; Larry Heinrich, stn mgr. ■ Rates: \$11; 11; 11; —.

KFLG(FM)—Co-owned with KAFF(AM). Oct 24, 1968: 92.9 mhz; 49 kw. Ant 1510 ft. Stereo. Net: ABC/C. Format: MOR. ■ Rates: \$11; 11; 11; 9.55.

***KAXR(FM)**—Nov 24, 1970: 88.5 mhz; 10 w. Ant. 82 ft. Box 5783 (86001). (602) 523-2182. Northern Arizona University. Format: AOR. Spec progs: Classical 15 hrs. ■ W. Dale Hoskins, gen mgr; Chris Czachowski, stn mgr; Blaise Rostelo, grants mgr; Kurt Knittle, prog dir; Karin Pilant, mus dir; Cheri Williams, prom mgr; Bart Graves, news dir; Bill Emschwiler, chief engr.

KCLS(AM)—Aug 8, 1950: 600 khz; 5 kw-D, 500 w-N. Box 640 (86002). (602) 779-0336. Saunders Bcstg Co. Net: NBC. Format: Adult contemp. Spec progs: Navajo 10 hrs wkly. ■ Charles J. Saunders, pres; Ken Brown, gen & coml mgr; Cheryl Brown, asst mgr; Miles Shepard, prom mgr; Pat Saunders, news dir; Miles Shepard, chief engr. ■ Rates: \$12.94; 9.41; 12.94; 8.24.

KCTB-FM



KCTB-FM—1975: 93.9 mhz; 100 kw. Ant 1510 ft. Stereo. Box 1873 (86002). (602) 526-3075. Christian Towers Broadcasting Inc. Net: UPI. Format: Rel. Spec progs: Classical 21 hrs wkly. ■ Joe Rossano, gen mgr & coml mgr; Robert Nelton, prog dir; Jon Swett, chief engr. ■ Rates: \$7.50; 7.50; 7.50; 7.50.

KEOS(AM)—Jan 6, 1959: 690 khz; 1 kw-D, 500 w-N. DA Box 100 (86001). (602) 774-1455. Thunderbird Bcstg. Net: MBS. Rep: Radio Time Sales. Format: Top 40. Spec progs: Sp 4 hrs wkly. ■ Jack Broeker, pres & gen mgr; Ed Spang, coml mgr & prom mgr; Steve Sapp, prog & mus dir; Bart Graves, news dir; John Swett, chief engr. ■ Rates: \$9.50; 8.50; 9.50; 8.

KFLG(FM)—Listing follows KAFF(AM).

Glendale

KRUX(AM)—1946: 1360 khz; 5 kw-D, 500 w-N, DA-N. 7401 W. Camelback Rd. (85033). (602) 247-5789. Lotus Communications (group owner; acq 7-72). Rep:

LAUREN A. COLBY
COMMUNICATIONS ATTORNEY
Daily Service to FCC Offices
532 Pearl Street
Frederick, Md. 21701
301-663-1086

Lotus. Format: Top 40. Spec progs: Religious 1 hr wkly. ■ Howard Kalmenson, pres; Joe Austin Koff, gen mgr; Gerald Ackley, news dir; Charles Adams, chief engr; Bobby Rivers, prog dir; Robert M. Chenault, mus dir. ■ Rates: \$26; 24.50; 26; 22.50.

KXTC(FM)—Dec 19, 1970: 92.3 mhz; 100 kw. Ant 285 ft. Stereo/Quad. 631 N. 1st Ave. (85003). (602) 258-1218. ITC Communications of Arizona Inc. Net: ABC/C. Rep: H.R. Stone. Format: Disco. ■ F. Pat Nugent, gen mgr; Al Quarstrom, coml mgr; Larry Barwick, prog dir; Lou Burke, chief engr.

Globe

KIKO(AM)—See Miami.

KIKO-FM—Co-owned with KIKO(AM) Miami, Ariz. Not on air, target date 1979: 100.3 mhz; 15 kw. Ant 7600 ft. Stereo. Route 1, Box 25 (85501). Willard Shoecraft. ■ Willard Shoecraft, pres.

KPPR(AM)—1974: 1240 khz; 1 kw-D, 250 w-N. Broadcasters Inc. (acq 4-17-75).

Holbrook

KDJI(AM)—October 1955: 1270 khz; 5 kw-D. Box 430 (86025). (602) 542-3994. Navajo Bcstg Co. Inc. (acq 2-8-64). Net: ABC, Arizona. Rep: Tracy Moore. Format: Top 40. Spec prog: Navajo 24 hrs wkly. ■ Walter V. Lowe, pres; Max K. Busby, gen mgr; Bill Briggs, mus dir; Roy Friedman, news dir. ■ Rates: \$5.50; 4.80; 4.80; —.

Kingman

KAAA(AM)—Oct 7, 1949: 1230 khz; 1 kw-D, 250 w-N, DA-1. 2534 Margaret Ave. (86401). (602) 753-2537. Sun Mountain Broadcasting. (acq 2-21-71). Format: Top 40, C&W. Spec progs: Sp 3 hrs wkly. ■ Charles D. Langerveld, pres; Dal Stallard, gen coml mgr; Bob Evans, news dir; Doug Wood, prog dir; Desi Kraft, mus dir; Rex C. Wilson, chief engr. ■ Rates: \$6; 6; 6; 6.

KZZZ(FM)—Co-owned with KAAA(AM). Dec 6, 1974: 92.7 mhz; 3 kw. Ant minus 70 ft. Stereo. Prog sep from AM. Format: Beautiful mus. ■ Rates same as AM.

Lake Havasu City

KFWJ(AM)—Sept 23, 1970: 980 khz; 1 kw-D. Holiday Inn, 271 Lake Havasu Ave. (86403). (602) 855-4098. Shoblom Bcstg Inc. Net: APR. Format: MOR. ■ Lee Shoblom, pres, gen mgr & chief engr; Dominic Anthony, news, mus & prog dir; Nancy Burke, coml mgr; Walt Johnson, prom mgr. ■ Rates: \$7; 6.50; 7; —.

KRFM(FM)—Co-owned with KFWJ(AM). Sept 9, 1974: 95.9 mhz; 3 kw. Ant minus 285 ft. Stereo. Prog sep from AM. Format: Btlf mus, MOR. Spec progs: class 6 hrs wkly. ■ Rates: \$7; 6.50; 7; 6.50.

Mesa

KDJQ(AM)—November 1962: 1510 khz; 10 kw-D. Box 4227 (85201). (602) 833-8888. Mesa Radio Inc. Group owner: Sandusky Newspapers Inc. (ac 10-78). Net: APR. Rep: Selcom. Format: Oldies. ■ Dudley White, pres; Eric Hauenstein, VP; Tommy Vasocu, gen sls mgr & stn mgr; Bud Thomas, prog dir; Frank Warlick, news dir; Bob Van Buhler, chief engr; Angela Kiper, natl sls. ■ Rates: \$8; 8; 8; 8.

KDKB(FM)—(Mesa-Phoenix) Co-owned with KDJQ(AM). April 20, 1968: 93.3 mhz; 100 kw. Ant 1,540 ft. Prog sep from AM. Stereo. Format: AOR. ■ Jon Sinton, prog dir. ■ Rates: \$80; 60; 80; 60.

KIOG(FM)—Listing follows KQXE(AM).

KIOG-KQXE A-O-R Progressive

KQXE(AM)—1946: 1310 khz; 5 kw-D, 500 w-N, DA-N, 4513 E. Thomas Rd., Phoenix (85018). (602) 959-4110. Southwestern Media Corp. Net. APR. Rep: Roslin Radio. Format: Progressive. ■ Al Rall, gen mgr; Bob Bailie, prog dir; Jeff Parets, mus dir; Thom Khaler, prom mgr; Sue Kimball, news dir; Gerald Thomas, chief engr. ■ Rates: \$34; 30; 34; 25

KIOG(FM)—Co-owned with KQXE(AM). 1976: 104.7 mhz; 100 kw. Ant 1,500 ft. Stereo. (Acq 10-76) Dups AM 100%

Miami

KIKO(AM)—June 13, 1958: 1340 khz; 1 kw-D, 250 w-N, Box 1543, Globe (85501). (602) 425-4471. Willard Shoecraft. Net: ABC/I, MBS, Ariz Bcstg Sys. Format: MOR. Spec progs: Sp 4 hrs, Apache 2 hrs, wkly. ■ Gene Pearsall, gen mgr; Al Michaels, mus dir; Dick Genet, sports dir; Ted Lake, news dir; Rudy Petracci, chief engr. ■ Rates: \$5.50; 5.20; 5.20; 4.00.

KIKO-FM—See Globe

Morenci

KCUZ(AM)—See Clifton

Nogales

KAYN(FM)—1977: 98.3 mhz; 215 w. Ant 223 ft. 207 Plaza del Rio Rico (85621). (602) 281-8488. Graham Bcstg Co. Format: Top 40. ■ Betty Mogk, str mgr; Michael L. Heid, coml mgr

KFBR(AM)—Sept 29, 1967: 1340 khz; 250 w-U. Box 340 (85621). (602) 287-5675. L. Walter Baranowski (acq 9-22-75). Net: ABC/I, Arizona Bcstg System. Rep: Keystone. Format: MOR & Sp. Spec prog: Farm 1 hr, black 2 hrs, C&W 2 hrs wkly. ■ L. Walter Baranowski, pres; Bernard Wilson, VP & gen mgr & chief engr; Jim Scherin, asst mgr. ■ Rates: \$4.25; 4; 4.25; 4.

Page

KPGE(AM)—May 15, 1971: 1340 khz; 1 kw-D, 250 w-N, Box CC (86040). (602) 645-2262. Robert D. Holmes (acq 10-1-75). Net: ABC/I, Intermountain Net Inc. Rep: Intermountain. Format: MOR, C&W. Spec progs: Navajo 2 hrs wkly. ■ Dale Holmes, gen mgr & chief engr; Steve Blaylock, asst mgr; Willa-Don Holmes, office mgr; Cheri Williams, news dir. ■ Rates: \$57.60; 46.20; 57.60; 46.20.

Parker

KMDX(FM)—March 30, 1978: 99.3 mhz; 3 kw. Ant 140 ft. Rte 1, Box 11, (85344). Broadcasting Information for Native Americans. Format: Popular mus.

KZUL(AM)—Sept 7, 1974: 1380 khz; 2.5 kw-D, Box BN (85344). (602) 669-9274. O&M Bcstg. Net: ABC/E, S.W. Agri-Radio. Rep: Gatlery Format: MOR. Spec progs: C&W 18 hrs, farm 3 hrs wkly. ■ Wm. Olson, pres; Debbie Hart, coml mgr; Gerald Hale, mus dir; Mike Maiorana, news dir; Libby Sampley, gen mgr; Gerald Hale, prom dir. ■ Rates: \$7.50; 7.50; 7.50; -

Phoenix

KASA(AM)—Jan 6, 1967: 1540 khz; 10 kw-D, DA, 1445 W. Baseline Rd. (85009). (602) 276-4241. KASA Inc. (acq 4-1-73). Group owner: Ostrander Wilson Stns. Format: Relig. ■ George A. Wilson, pres; Betty Robson, office mgr; Nancy Heath, prog dir; Jim Clark, chief engr. ■ Rates: \$6; 5; 6; -

KBBC(FM)—Listing follows KTAR(AM).

KDJQ(AM)—See Mesa

KDKB(FM)—Licensed to Mesa-Phoenix. See Mesa

KFLR(AM)—May 1949: 1230 khz; 1 kw-D, 250 w-N, 2345 W. Buckeye Rd. (85009). (602) 258-6717. Family Life Bcstg System. (group owner; acq 6-15-78). Net: UPI. Format: Religious. ■ Warren Bolthouse, pres; Richard Lee, str mgr; Alan Cook, prom mgr; Walt Norris, news dir; Jerry Frost, chief engr.

KHEP(AM)—1956: 1280 khz; 1 kw-D, 3883 N. 38th Ave. (85019). (602) 278-5555. Grand Canyon Bcstrs Inc. (acq 1957). Net: UPI. Format: Religious. ■ Jack Willis, VP & gen mgr; Tom Wallace, sls mgr; Rick Fletcher, prod mgr; Pat Porter, chief engr. ■ Rates: \$12.50; 11; 12.50; 11.

KHEP-FM—July 5, 1964: 101.5 mhz; 100 kw. Ant 1740 ft. Stereo. Dups AM 10%. Format: Classical. ■ Bob Christiansen, prod dir. ■ Rates: \$23; 20; 23; 20.

KIFN(AM)—Nov 23, 1949: 860 khz; 1 kw-D, 147 E. Garfield (85004). (602) 257-9363. Hispanic Communications Corp. (acq 4-19-79). Net: Spanish International. Rep: (Same as Net). Format: Spanish contemporary. ■ Mauricio D. Mendez, pres, gen & coml mgr; Rene Boeta, prog dir; Joe Munoz, mus dir; Gilberto Romo, prom mgr; Sergio Pedroza, news dir; John Martinez, chief engr. ■ Rates: \$21; 19; 21; -

KIOG(FM)—See Mesa

KJJJ(AM)—1940: 910 khz; 5 kw-U, DA-N, 631 N. 1st Ave. (85003). (602) 254-7177. ITC Communications of Arizona Inc. (6-77). Net: ABC/E, APR. Rep: H.R. Stone. Format: C&W. Spec progs: Farm 2 hrs wkly. ■ F. Pat Nugent, gen mgr; Al Quarstrom, coml mgr; Larry Barwick, prog dir; Lou Burke, chief engr. ■ Rates: \$40; 38; 32; 24.

KKKQ(AM)—See Tempe

***KMCR-FM**—1951: 91.5 mhz; 100 kw. Ant 1,640 ft. Stereo. 524 W. Wash. (85003). (602) 253-6108. Maricopa County Community College District. Net: NPR. Jazz, big band. ■ Carl Matthusen, gen mgr & prog dir; Doug Myrand, ops coord; Gordon Helm, news dir; Ralph Dodson, chief engr.

KMEO(AM)—Feb 1, 1958: 740 khz; 1 kw-D, DA, 3719 N. 32nd Ave. (85017). (602) 279-5577. B&D Bcstg Inc. (acq 6-1-76). Rep: McGavren-Guild. Format: Beautiful music. ■ Jack Beauchamp, pres & gen mgr; Bruce Dodge, chmn; Steve Wrath, VP/sls.

KMEO-FM—October 1964: 96.9 mhz; 100 kw. Ant 1,560 ft. Dups AM 100% Stereo.

KNIX(AM)—See Tempe

KNIX-FM—Sept 1, 1969: 102.5 mhz; 100 kw. Ant 1,620 ft. Stereo. Box 15040 (85018). (602) 966-6236. Aztec Radio Inc. (acq 6-68). Group owner: Owens Rep. Christal. Format: C&W 100%. ■ Buck Owens, pres; Michael C. Owens, VP & gen mgr; Len Roberts, coml mgr; Larry Daniels, prog dir; Gloria H. Yoder, traf mgr; Elliott Klein, dir of engr. ■ Rates: \$60; 55; 55; 35.

KARZ(AM)—June 1947: 960 khz; 5 kw-U, DA-N, 511 W. Adams (85003). (602) 264-9696. KARZ Radio Inc. Group owner: Stauffer Communications (acq 5-1-79). Net: CBS. Rep: KATZ Radio. Format: MOR. ■ Del Hull, str mgr; Ray Perry, gen sls mgr; Cindy Fienhage, bus mgr; Adrienne Lynch, prom mgr; Jim Murdock, news dir; Thayne Higgins, chief engr. ■ Rates: \$34; 24; 27; 16.

KOOL-FM—May 1956: 94.5 mhz; 100 kw. Ant 1,620 ft. Stereo. 511 W. Adams (85003). (602) 257-1234. TWX 602-255-0308. KOOL Radio-Television Inc. Format: MOR. ■ Bob Polk, prog dir; Bill Smith, gen mgr; Dave Munsey, mus dir; Don Andrews, news dir. ■ KOOL-TV affil.

KOY(AM)—October 1921: 550 khz; 5 kw-D, 1 kw-N, 840 N. Central Ave. (85004). (602) 258-8181. Southern Bcstg Co. (group owner; acq 5-6-71). Net: UPI. Rep: Eastman. Format: MOR. ■ John G. Johnson, pres; Gary D. Edens, gen mgr; Nat Stevens, prog dir; Mike Knox, gen sls mgr; Steve Banks, rgnl sls mgr; Paul McGonigle, news dir; Roger E. Johnson, chief engr. ■ Rates: \$100; 55; 80; 43.

KOYT(FM)—Co-owned with KOY(AM). Oct. 31, 1963: 95.5 mhz; 96 kw. Ant. 1570 ft. Stereo. Box 10098 (85064). (602) 264-0123. Arizona FM Inc. (acq 7-3-73). Group owner: Harte-Hanks. Rep: Eastman. Format: Btfl mus. ■ John G. Johnson, pres; Gary Edens, gen mgr; Bob Zimmerman, sls mgr; Eric Johnson, prog dir; Chuck Spencer, chief engr. ■ Rates: \$42; 57; 57; 27.

KPHX(AM)—June 10, 1958: 1480 khz; 1 kw-D, DA-D, 1975 S. Central Ave. (85004). (602) 257-1351. Riverside Amusement Park Co. (acq 8-4-74). Rep: PRO Radio. Format: Sp. ■ C. L. Fite, pres; Mozelle Butler, gen mgr; James Clark, chief engr. ■ Rates: \$19; 19; -

Arizona Radio

William A. Exline, Inc.

31 CARROLL COURT
SAN RAFAEL, CALIFORNIA 94903
(415) 479-0717
MEDIA BROKERS - CONSULTANTS

KQXE(AM)—See Mesa

KRDS(AM)—See Tolleson

KRUX(AM)—See Glendale

KTAR(AM)—June 21, 1922: 620 khz; 5 kw-U, DA-N, Box 99 (85001). (602) 257-6616. Phoenix Bcstg Inc. (acq 4-1-79). Group owner: Pultizer Publishing Co. Net: ABC MBS, APR. Rep: Blair Radio. Format: News/sports. Spec prog: Farm 3 hrs wkly. ■ Steve Glueck, gen mgr; Dave Zorn, news dir; Dennis Gooch, chief engr. ■ Rates: \$92; 47; 62; 39.

KBBC(FM)—Co-owned with KTAR(AM). July 1960: 98.7 mhz; 115 kw. Ant 1,680 ft. Stereo. Prog sep from AM. Rep: Blair Radio. Format: Mellow contemp. ■ J. D. Freeman, prog dir; Linda Thompson, mus dir; Marsha Carter, news dir. ■ Rates: \$55; 50; 55; 45.

KXEG(AM)—Dec 12, 1962: 1010 khz; 1 kw-D, 25w, N. 719 N. 3rd St. (85004). (602) 254-5001. Harold S. Schwartz & Assoc Inc. (acq 1975). Format: Relig. ■ Harold S. Schwartz, pres; John R. Stuart, VP & chief engr; Jess Spurgin, gen prom & coml mgr; George Spicer, prog, mus & news dir; Phil Marker, chief engr. ■ Rates: \$5; 5; 5; -

KXIV(AM)—Aug 27, 1954: 1400 khz; 1 kw-D, 250 w, N. 3003 N. Central Ave., Suite 704 (85012). (602) 264-9001. KXIV Inc. (acq 10-1-65). Net: NBC. Rep: Masla/Young. Format: Bib band, jazz, personality. ■ Dick Van Dyke, pres; Ira L. Lavin, exec VP & gen mgr; Frank Pollack, prog & mus dir; Paul B. Munt, news dir; Phil Esch, chief engr. ■ Rates: 23; 14; 16; 14.

KXTC(FM)—See Glendale

NEWFM—Not on air, target date unknown. 99.9 mhz; 100 kw. Ant 1,647 ft. 4548 W. Osborn Rd. (85031). Format: Spanish, Latin

Prescott

KNOT(AM)—June 22, 1957: 1450 khz; 1 kw-D, 250 w, N. Box 151 (86301). (602) 445-6880. Parkell Bcstg Inc. (acq 7-26-63). Net: MBS. Rep: Bill Dahisten & Assoc. Format: MOR. ■ Boyd J. Browning, pres; Chuck T. Roberts, gen mgr; Ruth R. Caso, str mgr; David Sanford, chief engr. ■ Rates: \$7; 7; 7; 5.88.

KNOT-FM—Co-owned with KNOT(AM). Nov 11, 1977: 98.3 mhz; 3 kw. Ant 100 ft. Stereo. Prog sep from AM. Format: soft rock

KYCA(AM)—August 1940: 1490 khz; 1 kw-D, 250 w, N. Box 1631 (86301). (602) 445-1700. Southwest Bcstg Corp. (acq 9-25-70). Net: NBC, Arizona Bcstg Rep. Oakes, Hix (Denver). Format: MOR. Spec progs: Sp 1 hr, C&W 12 hrs, wkly. ■ Lou Silverstein, pres, gen & coml mgr; Nancy Silverstein, prog & mus dir; Steve Brazell, news dir; Al Hartzell, chief engr. ■ Rates: \$6.50; 5.50; 5.50; 3.50.

New FM—Not on air, target date unknown. 103.9 mhz; 3 kw. Ant 300 ft. Co-owned with KYCA(AM).

Safford

KATO(AM)—May 5, 1961: 1230 khz; 1 kw-D, 250 w, N. Drawer L (85546). (602) 428-1230. KSIL Inc. (acq 10-31-73). Net: UPI. Format: MOR. ■ Bud McMurray, pres & gen mgr; Tom Robinson, coml mgr; Roger Hamilton, prog dir & prom mgr; Steve Amari, mus dir; Dan Linden, news dir; Ward Belliston, chief engr. ■ Rates: \$8.05; 8.05; 8.05; 8.05.

KXKQ(FM)—Aug 11, 1979: Box 94 (85546). 94.1 mhz; 100 kw. Ant minus 32 ft. Stereo. Separate from AM. Box 94 (602) 428-4994. Format: C&W.

Arizona Radio

Scottsdale

KOPA(AM)—1956: 1440 khz; 5 kw-D. Box 1827 (85251). (602) 947-1007. First Media Corp. (acq 4-78) Rep: Torbet. Format: Top 40. William R. Phippen, gen mgr; Chuck Artigue, sls mgr; Steve Rivers, prog mgr; John Volpe, music dir; Therese Crowley, news dir. Rates: \$28; 24; 30; 30

KOPA-FM—Aug 1, 1969: 100.7 mhz, 100 kw. Ant 1847 ft. Dups AM 25%. Stereo.

Sedona

KAZM(AM)—Nov 1, 1974: 1470 khz; 5 kw-D. Box 1525 (86336). (602) 282-4154. Tabback Bcstg Co. Format: MOR. Joseph P. Tabback, pres & chief engr; Terry Taback, VP; Robert B. Goode, sls dir; Dave Kessel, prog dir; Gary Felten, news dir. Rates: \$5.85; 5.85; 5.85, 5.85.

Show Low

KVSL(AM)—July 6, 1968: 1450 khz; 1 kw-D, 250 w-N. Box 940 (85901). (602) 537-2921. KBW Assoc Inc. (acq 9-1-74). Net: ABC/C. Format: Rock, oldies, C&W. Spec progs: Farm 2 hrs, Apache 1 hr wkly. Hugh Williams, pres, gen mgr & chief engr; Bert R. Coleman, adv mgr; Keith Alexander, prog dir & mus dir; Rick Turner, sports dir. Rates: \$6.25; 6.25; 6.25; 3.90

KVWM(AM)—May 17, 1957: 970 khz; 5 kw-D. Box 660 (85901). (602) 537-2345. Peak Bcstg Co. Searcy J. Woodworth, own, mgr & chief engr; Dorothy L. Woodworth, prog dir.

KVWM-FM—Sept 13, 1964: 93.5 mhz; 3 kw. Ant 150 ft. Dups AM 75%.

Sierra Vista

KTAN(AM)—March 1957: 1420 khz; 1 kw-D, 500 w-N, DA-N. 2300 Busby Dr. (85635). (602) 458-4313. Behan Bcstg Co. Inc. (acq 2-77). Net: UPI. Format: C&W. Dennis Behan, pres; Charles Stretton, prog dir; Robert Fulbright, prog dir; Joe Patrick, news dir; George Donahue, chief engr. Rates: \$8.50; 8.50; 8.50; 7.25

KTAF-FM—September 1973: 100.9 mhz 3 kw. Ant minus 46 ft. Separate from AM. Stereo. Format: Top-40. Jim Young, prog dir & chief engr.

Sun City

KWAO(FM)—March 7, 1975: 106.3 mhz 3 kw. Ant 97 ft. Stereo. 10820 Oakmont Dr. (85351). Sun City Bcstg Corp. Format: Oldies, easy listening. Spec prog: Religious, 12 hrs wkly. Russell C. Lash, pres; Edwin R. White, gen mgr, prog dir & chief engr. Rates: \$6.75; 6.75; 6.75; 6.75.

Tempe

KKKQ(AM)—April 16, 1960: 1060 khz; 5 kw-D, 500 w-N, DA-N. 2021 E. Thomas Rd. Phoenix (85016). (602) 957-2710. Tri-State Broadcasting Co. (acq 12-23-71). Rep: Jack Masla. Format: Oldies, contemp. Lloyd Melton, VP & stn mgr; John Sebastian, prog dir; Roger Canol, news dir; Walt Ellis, chief engr. Rates: \$21; 19; 22; 18.

KUPD-FM—Co-owned with KKKQ(AM). April 1960: 97.9 mhz; 100 kw. Ant 1,620 ft. Separate from AM. Stereo. Format: Top 40, AOR. Rates: \$52; 47; 60; 43

KNIX(AM)—June 23, 1960: 1580 khz; 50 kw-D, 10 kw-N, CH. Box 15040, Phoenix (85060). (602) 966-6236. Buck Owens Bcstg Inc. (group owner; acq 6-25-67). Rep: Christal. Format: C&W. Buck Owens, pres; Michael C. Owens, VP & gen mgr; Larry Daniels, prog dir; Len Roberts, coml mgr; John Buchanan, mus dir; Jess Peterson, news dir; Elliott Klein, dir of engrg. Rates: \$60; 55; 55; 35.

KNIX-FM—See Phoenix.

Tolleson

KRDS(AM)—Jan 23, 1961: 1190 khz; 5 kw-D, 250 w-N, DA-N. 8611 N. Black Canyon, Phoenix (85021). (602) 995-9555. Southwestern Bcstrs Inc. (group owner).

Norman Fischer & Associates, Inc.
"10 Years Service to S.W. Broadcasters"
APPRAISALS—BROKERAGE—CONSULTING
P.O. Box 5308 Austin, Texas 78763
Norman Fischer, Pres. 512-452-6489

Net: UPI. Format: Religious contemp. Edward T. Shadek, pres; H. George Carroll, gen mgr; Carl Jackson, coml mgr; John Sanadad, prod mgr; Charles Maas, mus dir; James Clark, chief engr. Rates: \$12.50; 12.50; 12.50; 12.50.

Tsaile

***KNCC(FM)**—1976: 91.9 mhz; 10 w. Ant 21 ft. Board of Regents, Navajo Community College (86556). (602) 724-6293. Format: Educ, diversified. Donald McCabe, pres; Ray Barreras, gen mgr.

Tuba City

KTBA(AM)—1050 khz; 5 kw-D. Drawer F, Window Rock (86515).

Tucson

KAIR(AM)—January 1957: 1490 khz; 1 kw, (CP 1 kw-D, 250 w-N, Ant 190). 3438 N. Country Club (85716). (602) 795-1490. Surrey Broadcasting Co. (group owner; acq 1-10-78). Net: APR. Rep: McGavren-Guild. Format: Btfl mus. Howard D. Duncan, pres & gen mgr; J. Kent Nichols, VP; Tom Moore, natl sls mgr; Harry Reith, prog dir; Mike Sedore, chief engr. Rates: \$15.50; 14.50; 15.50; 11.50.

KJYK(FM)—Co-owned with KAIR(AM). April 11, 1973: 94.9 mhz; 25 kw, (CP: 8 kw, ant 93 ft.). Ant 251 ft. Stereo. Format: Btfl music. Howard Duncan, gen mgr; Tom Moore, coml mgr.

KCEE(AM)—Oct 1, 1958: 790 khz; 5 kw-D, 500 w-N, DA-2. Box 5886. 2100 N. Silverbell (85703). (602) 623-7556. Strauss Bcstg Co. (acq 9-1-66). Net: NBC. Rep: Torbet Radio. Format: MOR. Robert A. Strauss, pres; Charlie Olson, gen mgr; Barbara Abrahms, coml mgr; Ken Roberts, prog dir & mus dir; Clare Coffman, news dir. Rates: \$13.50; 11.50; 13.50; 9.50.

KTKT-FM—June 1, 1967: 96.1 mhz; 25.5 kw. Ant 77 ft. Arizona Lotus Corp. Stereo. Format: Btfl mus. Rates: \$10; 9; 10; 6.50.

KCUB(AM)—Aug 1929: 1290 khz; 1 kw (CP: 5 kw-D). Box 50006 (85703). (602) 887-1000. Rex Bcstg Corp. (acq 6-68). Rep: Eastman. Format: C&W. Jim Stone, pres & gen mgr; Phil Richardson, coml mgr; Dave Nelson, prog dir; Doug Brannan, mus dir; Foss Tucker, prom mgr; Phil Richardson, news dir; Ray Holtsclaw, chief engr. Rates: \$30; 23; 25; 18.

KEVT(AM)—Sept 23, 1953: 690 khz; 250 w-D. Box 101 (85702). (602) 624-5588. Tucson Radio Inc. (acq 5-4-66). Rep: Caballero. Format: Sp. Alvin L. Korngold, pres; Joe Crystall, VP & gen mgr; Manuel Ornelas, opns mgr; Roberto San Martin, stn mgr; Josie Velarde, trat mgr; Luis Trujillo, prog dir; Wendell McGehee, chief engr. Rates: \$11.50; 11.50; 11.50; 11.50.

KWFM(FM)—Co-owned with KEVT(AM). May 18, 1970: 92.9 mhz; 28 kw. Ant 55 ft. Box 13 (85702). Stereo. Net: ABC-FM. Rep: Masla. Format: Rock, progsv. Joe Crystal, VP; Lee Dombrowski, BP & gen mgr; Jimmy Ray, prog dir & mus dir; Rita Morton, traffic mgr; Joolie Brandt, news dir; Wendell McGehee, chief engr. Rates: \$22; 22; 22; 20.

KHYT(AM)—1957: 1330 khz; 500 w-D, 5 kw-N, DA-N. Box 26040 (85726). (602) 623-7501. Golden State Bcstg Corp. (acq 4-1-66). Net: MBS. Rep: Frederick W. Smith. Format: Disco. Robert H. Scholz, pres & gen mgr; Laurie Fagin, VP & sls mgr; Rich Robbin, prog dir; Royce Blake, mus dir; John Scott, news dir; Barry Mishkind, chief engr. Rates: \$30; 20; 20; —.

KIKX(AM)—1946: 580 khz; 5 kw-D, 500 w-N, DA-N. Box 5566 (85703). (602) 299-9711. Walton Bcstg (group owner; acq 1965). Net: ABC/E. Format: H.R. Stone. Format: C&W. Spec prog: Farm 1 1/2 hrs, Black 1 hr wkly. John B. Walton, Jr., pres; Jim Scopac, gen mgr; Tim Tyler, prog dir & prom mgr; Bob Jones, mus dir; Barbara Grijalva, news dir; Peter Trowbridge, chief engr. Rates: \$18; 16; 18; 16.

KJYK(FM)—Listing follows KAIR(AM).

KMGX(AM)—Aug 10, 1963: 940 khz; 1 kw-D, 250 w-N, DA-2. Box 5946 (85703). (602) 624-2431. Grabet Inc. Radio Enterprises (acq 5-1-73). Net: ABC/E. Rep: Selcom Inc. Format: MOR. William R. Phalen, pres & gen mgr; Dea Collier, coml mgr; Gary Hamilton, prog & mus dir; Mike Nardone, prom mgr; Bob Lee, news dir; Scott Hower, chief engr. Rates: \$11.50; 10.50; 11.50; 10.50.

KRQQ(FM)—Co-owned with KMGX(AM). Feb 1, 1971: 93.7 mhz; 25.5 kw. Ant 195 ft. Prog sep from AM. Format: Top-40. Roger Collins, prog & mus dir. Rates: \$ 12.50; 11.50; 12.50; 11.50.

KNDE(FM)—Listing follows KTUC(AM).

KFLT(AM)—Feb 27, 1947: 1450 khz; 1 kw-D, 250 w-N, 120 W. Broadway, La Placita Village (85702). (602) 882-8511. Family Life Broadcasting System Inc. (acq 9-77). Net: UPI. Format: Religious. Spec progs: Black 1 hr, Spanish 1/2 hr wkly. Warren Bolthouse, pres; David Young, stn mgr; Harold Sayers, VP-business; Randy Carlson, VP-bcstg; Alan Cook, prog mgr; Dan Uhlar, news dir; Jerry Frost, chief engr.

KRQQ(FM)—Listing follows KMGX(AM).

KTKT(AM)—December 1949: 990 khz; 10 kw-D, 1 kw-N, DA-N. 2020 W. Grant Rd. (85703). (602) 622-6711. Lotus Communication Corp. (group owner; acq 8-1-72). Net: UPI. Rep: McGavren-Guild. Format: Top 40, rock. Spec prog: Black 2 hrs; Indian 1 hr wkly. Howard A. Kalmenson, pres; Mark G. Schwartz, gen & prom mgr; Roger Collins, prog dir; Marshall P. Brown, chief engr. Rates: \$19.50; 17.50; 19.50; 16.50.

KTUC(AM)—July 10, 1926: 1400 khz; 1 kw-D, 250 w-N. Box 4009 (85717). (602) 622-3344. KTUC Inc. (acq 7-15-64). Group owner: 2588 Newport. Net: ABC/I, CBS, MBS, Arizona Bcstg System. Rep: Bernard Howard. Raymond I. Kandel, pres; Thomas A. Maples, gen mgr. Rates: \$11.50; 11.50; 11.50; 11.50.

KNDE(FM)—Co-owned with KTUC(AM). March 1954: 99.5 mhz; 30 kw. Ant 73 ft. Prog sep from AM. Format: Relig. Thelma Sees, stn mgr.

***KUAT(AM)**—Oct 7, 1968: 1550 khz; 50 kw-D, U of Ariz. (85721). (602) 626-1434. Ariz. Board of Regents (acq 6-9-68). Net: NPR. Format: Educational. Boyd Rooney, gen mgr; Patt McQuown, stn mgr; Sharon McCormack, prom mgr; George Bauer, news dir; Tom Boone, chief engr.

***KUAT-FM**—May 19, 1975: 90.5 mhz; 12.5 kw. Ant 3,580 ft. Stereo. (602) 884-1434. Net: NPR, UPI. Format: Class. Dups AM 25%. Edward Kupperstein, mus coord. *KUAT-TV Affil.

KWFM(FM)—Listing follows KEVT(AM).

KXEW(AM)—May 10, 1963: 1600 khz; 1 kw-D, (CP 1 kw-U, DA-N). Box 2284 (85702). (602) 623-6429. Radio Fiesta Inc. (acq 1972). Rep: Lotus Reps (West Coast); Caballero Spanish Media (East Coast); Riley Reps (South). Format: Spanish. Ernesto Portillo, pres & gen mgr; Arnulfo Palma, prog dir; Claudio Jimenez, news dir; Ray Holseclaw, chief engr. Rates: \$9; 8.50; 9; —.

Wickenburg

KSWW(AM)—Jan 27, 1968: 1250 khz; 500 w-D, DA-D. 1042 N. Tegner, Drawer Y (85358). (602) 684-2162. The Wickenburg Radio Co. Inc. Format: Diversified. Joyce Stirling, pres; Pete Peterson, gen mgr. Rates: \$4; 4; 4; —.

Willcox

KHIL(AM)—Dec 2, 1959: 1250 khz; 5 kw-D, West Patte Rd. (85643). (602) 384-4244. Coppertone Communications Inc. (acq 3-18-75). Net: ABC/I, Arizona Bcstg System. Rep: PRO Radio. Format: C&W. Spec prog: Farm 4 hrs, Spanish 1 hr wkly. Burkett H. Wamsley, pres & gen mgr; Cody D. Wamsley, news & prog dir; Darrel Wilson, mus dir.

KWCX(FM)—Co-owned with KHIL(AM). July 8, 1976: 98.3 mhz; 3 kw. Ant 57 ft. Format: Top 40.

Williams

KBWA(AM)—Aug 1977: 1240 khz; 1 kw-D, 250 w-N, Box 817 (86046). (602) 635-2673. Coconino Media Inc. Net: MBS. Format: Beautiful music. Eric Havens-

tein, pres; Judi Newman, gen mgr; C. Dwight Tindle, VP; Bob Van Buhler, chief engr; Tom Brooks, treas. ■ Rates: \$4, 4, 4.

Window Rock

KHAC(AM)—March 21, 1967. 1100 khz; 10 kw-D. DA-D. Navajo Bible School (86515). (505) 371-5587. Navajo Bible School & Mission. Net: UPI. Format: Religious. ■ Laurence Harper, gen mgr; Al Ehrlert, news dir; Paul Huebeck, chief engr.

Winslow

KINO(AM)—Dec 18, 1962. 1230 khz; 1 kw-D, 250 w-N. Drawer K (86047). (602) 289-3364. Sunflower Communications (acq 1-15-77). Rep: Jalco. Format: MOR. Spec prog: Hopi Indian 6 hrs wkly. ■ Loy Engelhardt, pres & gen mgr; Steve Adams, coml mgr; David Guzman, mus dir; David Jensvold, news dir; Roy Cox, chief engr. ■ Rates: \$5.50; 5.50; 5.50; 5.50.

Yuma

KTTI(FM)—Nov 6, 1970. 95.1 mhz; 25 kw. Ant 76 ft. Stereo. Box 4457 (85364). (602) 782-4355. Purr Bcstg. Inc. Rep: Savalli/Gates. Format: Btlf music. ■ Joel E. Pollard, pres & gen mgr; Patricia Garrison, traf mgr; Leavenworth Wheeler, chief engr. ■ Rates: \$6.50; 5.50; 6.50; 3.75.

***KAWC(AM)**—July 11, 1970. 1320 khz; 500 w-D. Box 929 (85364). (602) 726-1000. Arizona Western College (acq 7-11-70). Net: NPR. Format: Variety. Spec prog: Sp 17 hrs, farm 1 hr, classical 20 hrs, jazz 6 hrs, C&W 15 hrs wkly. ■ Dr. Kenneth E. Borland, Robert E. Hardy.

KBLU(AM)—March 1940. 560 khz; 1 kw-U, DA-N. Box 1501 (85364). (602) 782-3881. Crites Bcstg Corp. (acq 1-1-78). Net: NBC. Rep: S.W. Agri-Radio. Format: Adult contemp. Spec progs: Farm, 11 hrs wkly. ■ Robert W. Crites, gen mgr; Lee Poole, prog dir; Mary Ann Carpenter, news dir; George Gatley, farm dir; Kenneth Knecht, chief engr. ■ Rates: \$9; 6.50; 9; 4.50.

KJOK(FM)—Listing follows KVOY(AM).

KVOY(AM)—Dec 11, 1950. 1400 khz; 1 kw-D, 250 w-N. Box 228 (85364). (602) 782-4321. Magnamedia Inc. (acq 3-1-71). Net: ABC/1. Rep: PRO Radio. Format: MOR. C&W. Spec prog: Farm 10 hrs wkly. ■ Robert Casey Meyers, pres; Jim Stowe, VP & gen mgr; Rich Whitley, prog dir; Carolyn Plath, news dir; Beth Hack, prom mgr; John Gaboury, chief engr. ■ Rates: \$9.60; 8.50; 9.60; 7.

KJOK(FM)—Co-owned with KVOY(AM). Aug 20, 1972. 93.1 mhz; 30 kw. Ant 74 ft. (602) 782-3544. Prog sep from AM. Stereo. Format: Contemp. ■ Rates: \$9.60; 8.50; 9.60; 7.

Arkansas

Arkadelphia

KDEL-FM—Listing follows KVRC(AM).

***KSWH(FM)**—Sept 5, 1969. 91.1 mhz; 10 w. Ant 70 ft. HSC Box 2961 (71923). (501) 246-5511, ext. 231. (71923). Henderson State University. Format: Div. Spec progs: Pub affrs 10 hrs, class 15 hrs, literature 5 hrs wkly. ■ Edwin H. Ryland, gen mgr; Chris Glass, prog dir; Eric Holcomb, mus dir; David Jones, news dir; Gary Brewer, chief engr.

KVRC(AM)—Sept 25, 1947. 1240 khz; 1 kw-D, 250 w-N. Box 40 (71923). (501) 246-4561. Arkadelphia Bcstg Co. Net: ARN, APR. Format: C&W. ■ John Riggle, pres & gen mgr; Gary Brawer, chief engr.

KDEL-FM—Co-owned with KVRC(AM). June 12, 1977. 100.9 mhz; 3 kw. Ant 96 ft. Stereo. Format: Btlf music.

Ashdown

KMLA(FM)—May 19, 1972. 103.9 mhz; 3 kw. Ant 210 ft. Box 17 (71822). (501) 898-2774. Ashdown Broadcasters Inc. Net: MBS, ARN. Format: C&W. Top-40. Spec progs: Farm 5 hrs, gospel 6 hrs wkly. ■ Jim McCollum, pres; Steve Pearce, gen mgr-news dir; Steve Mitchell, mus dir-prog dir; Gayle Sewell, bus

mgr; Arthur Wright, chief engr. ■ Rates: \$3.10; 3.10; 3.10; 3.10.

Augusta

KMCW(AM)—Sept 6, 1968. 1190 khz; 500 w-D. DA-D. Box Z (72006). (501) 347-2671. Service Communications Inc. Net: ARN. Rep: C. K. Beavers. Format: C&W. ■ Carlton Garner, sec & gen mgr; Donnie Cox, stn & coml mgr, chief engr; Cindy Hollis, prog dir; Ron Turner, mus dir. ■ Rates: \$7; 7; 7; 4 on FM after AM sign off.

KABK-FM—Co-owned with KMCW(AM). Aug 27, 1979. 97.7 mhz; 3 kw. Ant 300 ft. Stereo. Dups AM 100%.

Bald Knob

KMCW-FM—See Augusta.

New AM—Not on air, target date unknown. 710 khz; 250 w-D. 914 James St., Searcy (72143). John Capps. Format: MOR.

Batesville

KBTA(AM)—June 30, 1950. 1340 khz; 1 kw-D, 250 w-N. DA-1. Box 2077 (72501). (501) 793-3861. White River Valley Bcstg Inc. (acq 12-31-75). Net: APR. Rep: Beaver. Format: Contemp. C&W. Spec progs: Farm 5 hrs wkly. ■ Thomas A. Vinson, pres & gen mgr; Vernon D. White, chief engr; Elaine Hickerson, mus dir; Dennis Robins, news dir-prog dir. ■ Rates: \$7.50; 7.50; 7.50; 7.

***KGED(FM)**—1976. 88.1 mhz; 10w. Ant 100 ft. Arkansas College (72501). (501) 793-6407. Arkansas College. Format: Var. ■ Dan West, pres.

Benton

KAKI(FM)—Listing follows KGKO(AM).

KBBA(AM)—June 26, 1953. 690 khz; 250 w-D. Box 49 (72015). (501) 778-2690. Benton Bcstg Service. Format: C&W. Net: ARN. Rep: Keystone. ■ Winston Riddle, own/mgr; John W. Riddle, coml mgr; Garrell W. Doggett, prog dir-news dir; Raymond W. Loewy, chief engr. ■ Rates: \$3.50; 3.50; 3.50; 3.50.

KGKO(AM)—April 1963. 850 khz; 1 kw-D. 202 E. Cross (72015). (501) 778-8257. Bridges Bcstg Service. (acq 1-10-67). Net: APR. Format: Old. ■ Preston Bridges, pres, gen mgr, chief engr; Erma Bridges, news dir. ■ Rates: \$ 4; 4; 4; 4.

KAKI(FM)—Co-owned with KGKO(AM). Jan 1, 1979. 107.1 mhz; 2.5 kw. Ant 325 ft. Stereo. Prog separate from AM. Net: APR. Format: C&W. ■ Rates: \$4; 4; 4; 4.

Bentonville

KAMO-AM-FM—See Rogers.

KJEM(AM)—Feb 5, 1979. 1190 khz; 250 w-D. (CP 500 w). 216 N. Main St. (72712). (501) 273-9039. Jem Bcstg Co. Inc. Net: MBS. Format: Contemp country. ■ Elvis L. Moody, pres & gen mgr; Jack Cleghorn, coml mgr; John Summers, news dir; Marc Jagmin, chief engr. ■ Rates: \$3.50; 3.50; 3.50; —.

Berryville

KBCC(FM)—Listing follows KTHS(AM).

KTHS(AM)—February 1958. 1480 khz; 5 kw-D. Box 191 (72616). (501) 423-2148. Earldun Bcstg Inc. (acq 2-1-66). Net: ARN. Format: Div. ■ Charles C. Earls, pres; Tom Earls, gen mgr; Jerry Peden, sls mgr; Bill Boswell, prog dir & chief engr. ■ Rates: \$5; 5; 5; —.

KBCC(FM)—Co-owned with KTHS(AM). Dec 19, 1974. 107.1 mhz; 3 kw. Ant 450 ft. Stereo. Net: ABC/1, ARN, Brownfield. Format: C&W. Spec progs: Farm 6 hrs wkly. ■ Rates same as AM.

Blytheville

KHLB(FM)—Listing follows KLCN(AM).

KLCN(AM)—1922. 910 khz; 5 kw-D. Box 989 (72315). (501) 762-2093. Sudbury Services Inc. Group owner: Sudbury. Net: ABC/E; ARN. Format: C&W. ■ Harold L. Sudbury, Sr., pres & gen mgr; Harold

Arizona, Arkansas Radio

L. Sudbury, Jr., coml & prom mgr & chief engr; Wayne Toombs, prog & mus dir.

KHLB(FM)—Co-owned with KLCN(AM). 1948. 96.1 mhz; 100 kw. Ant 450 ft. Prog sep from AM. Stereo.

Brinkley

KBRI(AM)—Oct 25, 1959. 1570 khz; 250 w-D. 226 W. Cedar St. (72021). (501) 734-1570. Tri-County Bcstg Co. Net: ARN. Rep: Beaver. Format: MOR. Spec progs: Farm 6 hrs wkly. ■ WG. Elledge, gen & coml mgr, news dir; Betsy Freeman, prog dir; John Wood, mus dir; Glen Sherman, chief engr.

KBRI-FM—April 15, 1969. 102.3 mhz; 3 kw. Ant 190 ft. Dups AM 70%.

Camden

KAMD(AM)—June 19, 1946. 910 khz; 5 kw-D, 500 w-N, DA-2. Box 957 (71701). (501) 836-5091. Camden Radio Inc. Net: MBS. Format: C&W. ■ Walter E. Hussman, pres; Donald Cathey, gen mgr; Max Parker, coml mgr; Cal Carter, prog, mus & news dir & prom mgr; Mike Curtis, chief engr.

KWEH(FM)—Co-owned with KAMD(AM). Dec 1, 1968. 97.1 mhz; 39 kw. Ant 185 ft. 113 Madison (71701). (501) 836-8196. Prog sep from AM. Format: MOR.

KJWH(AM)—Aug 8, 1963. 1450 khz; 1 kw-D, 250 w-N. Box 606 (71701). (501) 836-9393. Quachita Valley Radio Corp. Net: APR, ARN. Format: Variety. Spec progs: Black 12 hrs, classical 3 hrs. ■ Alice D. Harrell, pres, coml mgr, news dir, gen mgr; Marianne Dole, mus dir; Pat McNulty, chief engr. ■ Rates: \$ 3.75; 3.75; 3.75; 3.75.

KWEH(FM)—Listing follows KAMD(AM).

Clarksville

KLYR(AM)—March 18, 1957. 1360 khz; 500 w-D. Box 188 (72830). (501) 754-3092. Roy Forrester. Net: ARN. Format: MOR. ■ Roy Forrester, pres.

KLYR-FM—1974. 92.7 mhz; 3 kw. Ant minus 73 ft. Dups AM 10%. Format: C&W; rel-Sunday.

Clinton

KGFL(AM)—Oct 1, 1977. 1110 khz; 250 w-D. Box 33 (72031). (501) 745-4474. Weber-King Radio. Net: ARN. Format: Top-40, C&W. ■ Sid King, gen mgr; Ron Roberson, news dir; Dennis Veazey, Mike Weaver, mus dir. ■ Rates: \$ 4.40; 4.40; 4.40; —.

Conway

KCON(AM)—Nov 13, 1950. 1230 khz; 1 kw-D, 250 w-N. Box 1406 (72032). (501) 327-7701 or 327-1244. Conway Bcstg Co. (acq 6/16/78). Net: MBS. Rep: Beaver; Mid-South Spot Sls. Format: MOR. ■ Gerald Keith, pres; Kent Morgan, stn mgr; Sam Edwards, coml mgr; Paul Logan, opns mgr-news dir; Tim Conley, chief engr. ■ Rates: \$3; 3; 3; 3.

***KHDX(FM)**—May 1973. 93.1 mhz; 8 w. Ant 60 ft. Stereo. Hendrix College (72032). (501) 327-2600. Hendrix College. Net: ARN. Format: Diversified. Spec progs: Ger, Span, 3 hrs wkly each. ■ Ralph McKenna, faculty advisor.

KKLF(FM)—Listing follows KVEE(AM).

***KUCA(FM)**—Oct 10, 1966. 91.5 mhz; 4.7 kw. Ant 59 ft. Box A, Univ. of Central Arkansas (72032). (501) 329-2931. University of Central Arkansas. Format: Div.

KVEE(AM)—May 26, 1961. 1330 khz; 500 w-D. Box 1266 (72032). (501) 329-3819. Communications Media Corp. (acq 1974). Net: ARN. Format: C&W. Spec prog: Farm 6 hrs wkly. ■ Lloyd V. Stone Jr., pres; Phillip M. Dayer, VP sales; Bill S. Pledger, VP opns; Bill McKinney, chief engr. ■ Rates: \$ 96; 69; 96; 48.

KKLF(FM)—June 1, 1967. 105.1 mhz; 28.5 kw. Ant 320 ft. Coastal Communications Ltd.

Corning

KCCB(AM)—Feb 19, 1959. 1260 khz; 1 kw-D. Box

Arkansas Radio

Norman Fischer & Associates, Inc.
"10 Years Service to S.W. Broadcasters"
APPRAISALS — BROKERAGE — CONSULTING
P.O. Box 5308 Austin, Texas 78763
Norman Fischer, Pres. 512-452-6489

398 (72422) (501) 857-6646. Euljis W Cochran. Rep: Keystone, Continental. Format: MOR. ■ Euljis W Cochran, pres; Doll Cochran, prog dir; Bob Cochran, gen mgr & news dir; Jim Adkins, coml dir; Dennis Davis, mus dir; Fred Martin, chief engr. ■ Rates: \$ 150; 150; 150; —.

Crossett

KAGH(AM)—January 1951: 800 khz; 250 w-D. Box 697 (71635). (501) 364-2181. Ashley County Bcstrs Inc. (acq 8-1-69). Net: ARN. Rep: Beaver. Format: Div. ■ W. Barry Medlin, pres; Charles H. Park Jr., gen mgr; Russ Miller, prog dir; Vince Iorio, news dir; Jack Reynolds, chief engr.

KAGH-FM—March 16, 1967: 104.9 mhz; 3 kw. Ant 275 ft. Dups AM 80%.

Dardanelle

KCAB(AM)—March 24, 1964: 980 khz; 1 kw-D. Box 89 (72834). (501) 968-4949. Central Arkansas Bcstg Co. Inc. (acq 7-72). Net: ABC/C. Format: C&W. ■ G. Ronald Rye, pres & gen mgr; Ken McRay, coml mgr; Tom Kamerling, prog dir; Bill McKenney, chief engr. ■ Rates: \$10; 6; 8; —.

KWKK(FM)—Co-owned with KCAB(AM). Jan 26, 1966: 102.3 mhz; 3 kw. Ant 260 ft. Drawer K (72834). Net: ABC/I. Progs sep from AM. Format: Contemp. ■ Rates: \$5.50; 5.50; 5.50; 5.50.

DeQueen

KDQN(AM)—Aug 1, 1956: 1390 khz; 500 w-D. Box 311 (71832). (501) 584-2446. Radio DeQueen (acq 9-11-75). Net: ARN. Format: C&W, div. Spec progs: Farm 6 hrs wkly. ■ Haskell Jones, pres & gen mgr; Danny Stewart, coml mgr; V. Jones, mus dir; Bonita Smith, traffic dir; Sonny Gramms, chief engr. ■ Rates: \$4; 3; 3; 2.25 (on FM after AM sign off).

KDQN-FM—Oct 6, 1978: 92.7 mhz; 3 kw. Ant 220 ft. Stereo. Format: Div. Spec progs: Farm 5 hrs, class 1 hr wkly. Dups AM 25%.

Dermott

KAKA(AM)—Jan 1, 1980: 1110 khz; 10 kw-D. DA-D. Route 35 (71638). Southeast Arkansas Radio Inc. Net: Mutual Black. Format: Black, religious. Spec progs: Farm 6 hrs wkly. ■ B. Ryburn, pres; Robert McClure, VP & gen mgr. ■ Rates: \$4; 4; 4; 4.

DeWitt

KDEW(AM)—March 1, 1968: 1470 khz; 500 w-D. Box 326 (72042). (501) 946-1470. DeWitt Bcstg Co. Net: ARN. Format: C&W/Easy Istng. ■ Edward Moory, pres-gen mgr; Mary Clemons, asst mgr; Maxie Davis, prog dir; Darryl Vansandt, chief engr.

KDEW-FM—Sept 1, 1970: 96.7 mhz; 3 kw. Ant 145 ft. Dups AM 75%. Format: Easy Istng after AM signoff.

Dumas

KDDA(AM)—April 21, 1966: 1560 khz; 500 w-D. Box 720 (71639). (501) 382-5606. Alan W. Eastham, Mrs. T. W. Eastham & Thomas O. Graves. Net: ARN. Format: Div. Spec progs: Black 13 hrs; farm 10 hrs; rel 6 hrs; top-40 12 hrs. wkly. ■ Alan W. Eastham, pres & gen mgr; Craig Eastham, coml dir & prom dir; Tom Graves, chief engr. ■ Rates: \$ 3.75; 3.75; 3.75; —.

El Dorado

KAYZ(FM)—Listing follows KELD(AM).

KDMS(AM)—May 8, 1950: 1290 khz; 5 kw-D. DA-D. Box 1565 (71730). (501) 863-5121. Lowery Broadcasting Co. (acq 2-10-78). Net: ABC/C. Format: C&W. Spec progs: Gospel 6 hrs wkly. ■ John T. Lowery, pres; Mike Dumas, gen mgr; Jeff Murphree, coml mgr; Mitch Reynolds, prog dir; Pat Boggs, mus dir; Trudy Shoup, prom mgr; John Shrewsbury, news dir; Chuck Gavin, chief engr. ■ Rates: \$7.95; 7.65; 7.95; —.

KLBQ(FM)—Co-owned with KDMS(AM). Dec 23, 1963: 99.3 mhz 2.95 kw. Ant 300 ft. Stereo. Separate from AM. Net: ABC/FM. (501) 863-5121. Format: Top 40. ■ Rob Williams, mus dir. ■ Rates: \$7.05; 6.45; 7.05; 5.85.

KELD(AM)—Oct 17, 1935: 1400 khz; 1 kw-D. 250 w-N. 2525 Northwest Ave. (71730). (501) 863-6126. Noalmark Bcstg Corp. (acq 7-73). Net: NBC. Format: Top 40. ■ William C. Nolan Jr., pres; Bob Parks, gen mgr; Sarah Durrett, asst mgr; Norm Davis, prog dir; Rick Gorman, mus dir; Troy Eddins, chief engr. ■ Rates: \$7; 7; 7; 7.

KAYZ(FM)—Co-owned with KELD(AM). Dec 9, 1963: 103.1 mhz; 3 kw. Ant 200 ft. Stereo. Net: MBS. Format: C&W. ■ Bob Parks, gen mgr; Freeman Travis, prog dir. ■ Rates: \$ 5.35; 5.35; 5.35; 5.35.

England

KELC(AM)—Aug 31, 1979: 1530 khz; 250 w-D. Box 218, Clear Lake Rd. (72046). (501) 842-2581. Lonoke Bcstg Co. Format: MOR. ■ Stephen Jumper, pres; Vicky Jumper, coml mgr; Artie Martone, mus dir & prom mgr; Sam Stevens, news dir; Lynn Rockenbach, chief engr. ■ Rates: \$7; 7; 7; —.

Eureka Springs

***KESP(FM)**—Not on air, target date unknown. 90.9 mhz; 10 w. Ant 270 ft. Ozark Public Bcstg. Inc. Box 506 (72632).

Fayetteville

KFAY(AM)—June 10, 1957: 1250 khz; 1 kw-D. Box 878 (72701). (501) 442-9859. Big Chief Bcstg Co. of Fayetteville (acq 9-15-66). Net: APR. Rep: Savalli-Gates. Format: C&W. Spec progs: Farm 2½ hrs wkly. ■ L. Patrick Demaree, pres; Pat Demaree, gen mgr; Wayne M. Christian, chief engr. ■ Rates: \$12; 12; 12; —.

KKEG(FM)—Co-owned with KFAY(AM). Oct 16, 1964: 92.1 mhz; 3 kw. Ant 190 ft. Stereo. Box 878 (72701). Little Chief Bcstg Co. of Fayetteville Inc. (501) 521-5566. Net: ABC/FM, APR. Format: Progressive. ■ Rates: \$12; 12; 12; 12.

KHOG(AM)—Dec 15, 1946: 1440 khz; 1 kw-D. 103 West Mountain, Box 550 (72701). (501) 442-2322. Bowman & Caselman Enterprises Inc. (acq 10-78). Rep: Devney, Gray. Format: MOR. Spec progs: Farm 1 hr wkly. ■ Randall W. Caselman, pres & coml mgr; Robb Hadley, mus dir; Johnny Dark, prom mgr; Ryan Davies, news dir. ■ Rates: \$6.45; 6.45; 6.45; —.

KKEG(FM)—Listing follows KFAY(AM).

KNWA(FM)—Oct 1, 1966: 103.9 mhz; 800 w. Ant 510 ft. Stereo. Box 1192, 501 E. Maple St. (72701). (501) 442-4215. Kessler Mt. Bcstg Corp. Net: ARN. Format: Btlf mus. Spec progs: Class 4 hrs wkly. ■ E. H. Froning, pres-gen mgr; Jim Jones, coml mgr; Harold R. Lindsey, chief engr.

***KUAF(FM)**—Jan 15, 1973: 88.9 mhz; 10 w. Ant 158 ft. 103 N. Duncan (72701). (501) 575-2556. Board of Trustees, Univ. of Arkansas. Net: UPI. Format: Div. ■ Jim Beck, stn mgr.

Fordyce

KBJT(AM)—Aug 1, 1959: 1570 khz; 250 w-D. Box 659 (71742). (501) 352-2170. KBJT Inc. (acq 3/15/77). Net: MBS. Format: Top-40. ■ Gary Coates, pres, gen mgr, prog dir; Jane Irwin, coml mgr; Ray Irwin, news dir; Tim Connelly, chief engr. ■ Rates: \$3.25; 3.25; 3.25; 3.25.

Forrest City

KBFC(FM)—Listing follows KXJK(AM).

KXJK(AM)—April 29, 1949: 950 khz; 5 kw-D. DA-D.

Box 707 501 E. Broadway (72335). (501) 633-1252. Forrest City Bcstg Co. Inc. Rep: Devney, Beaver, Keystone. Net: ARN. Format: Div. Spec progs: Farm 1 hr wkly. C&W 20 hrs wkly. ■ William Fogg, gen mgr; Bob Holland, coml mgr; Tom Holbrook, prog dir; David Adamson, chief engr. ■ Rates: \$8; 8; 8; 8.

KBFC(FM)—Co-owned with KXJK(AM). Sept 22, 1960: 93.5 mhz; 3 kw. Ant 225 ft. Stereo. Separate from AM. Format: C&W.

Fort Smith

KFPW(AM)—July 27, 1930: 1230 khz; 1 kw-D, 250 w-N. DA-1. (C.P. incr ant hght) Box 4150 (72914). (501) 783-4105. TWX 910-723-7661. KFPW Bcstg Co. Group owner: Herrreich. Net: CBS. Rep: PRO Radio. Format: MOR, btlf rock. ■ George T. Herrreich, owner; Ralph A. Smith, stn mgr; Vern McKimmey, ops mgr; Tom Conway, prom mgr; Dick Butler, news dir; Tommy Gray, chief engr. ■ KFPW-TV affil.

KXXI(FM)—Co-owned with KFPW(AM). July 1, 1978: 100.9 mhz; 2.15 kw hor; 2.15 kw vert. Ant 360. Format: Stereo rock. ■ June Ross, prom mgr.

KFSA(AM)—Feb 13, 1947: 950 khz; 1 kw-D, 500 w-N. DA. Box 488 (72902). (501) 782-9125. Fort Smith Bcstg Co. Group owner: Donrey. Net: ABC/I. Rep: McGavren-Guild. Format: MOR, contemp. ■ Donald W. Reynolds, pres; George Glover, gen mgr; Jim Carter, prog dir; Dave Ross, news dir.

KISR(FM)—Aug 16, 1972: 93.7 mhz; 61 kw. Ant 19 ft. Quad Stereo. Box 3100 (72901). (501) 785-2526. Megamedia. Net: ABC/I. Rep: Jim Luck. Format: Contemp. Top 40. ■ Fred H. Baker, pres; Rick Pope, stn & coml mgr; Ed G. Hopkins III, prog & news dir; David Michaels, mus dir; Dave Hopkins, prom mgr; Baker Consulting Service, prog consultant; Lon Schultz, chief engr. ■ Rates: \$7; 6; 7; 6.

KMAQ(FM)—Listing follows KWHN(AM).

KTCS(AM)—March 1956: 1410 khz; 1 kw-D. Box 1017 (72902). (501) 646-6156. Big Chief Bcstg Co. (acq 1961). Net: UPI. Format: C&W. ■ Bill Harper, pres; Larry Ruth, gen mgr; Lee Young, coml mgr; Charlie Faxx, prog dir; Dennis Riggins, mus dir & prom mgr; Steve Jankowski, news dir. ■ Rates: \$9.75; 9.75; 9.75; 8.25.

KTCS-FM—Aug 15, 1964: 99.9 mhz; 36 kw. Ant 225 ft. Stereo. Separate from AM. Net: UPI. Format: C&W. ■ David Hughes, prog dir; Robin Johnson, mus dir.

KWHN(AM)—Nov 22, 1947: 1320 khz; 5 kw-U, DA-2. Box 143 (72902). (501) 782-8888. Valley Corp. (acq 1973). Net: ABC/C, ARN. Rep: Dore-Walton, Carpenter. Format: MOR. Spec progs: 5 hrs. C&W 7½ hrs wkly. ■ Horace C. Boren, pres; Glenn A. O'Neal, VP, gen mgr & coml mgr; Ken Casher, prog dir; Van Burroughs, mus dir; Paul McCaslin, chief engr. ■ Rates: \$10.80; 10.80; 10.80; 10.80.

KMAQ(FM)—Co-owned with KWHN(AM). Dec 31, 1964: 99.1 mhz; 100 kw. Ant. 2,000 ft. Stereo. Dups AM 10%. Box 143 (72902). (501) 782-8888. The Valley Corp. (acq 1970). Net: ABC/C. Format: Btlf mus. ■ Rates: \$6; 6; 6; 6.

KXXI(FM)—Listing follows KFPW(AM).

Glenwood

KOAC(AM)—Not on air, target date Feb 1, 1980: 1470 khz. Box 5 (71943). Caddo Bcstg Co. Format: C&W, religious. Spec progs: Farm 18 hrs wkly. ■ Tom Nichols, gen mgr; Polly Nichols, stn mgr & mus dir; Bob King, chief engr. ■ Rates: \$6.25; 6.25; 6.25; 6.25.

Greenwood

KACJ(AM)—June 29, 1979: 1510 khz; 1 kw. Box 42 (72936). (501) 996-4055. KACJ Radio/Intermountain Bcstg. Rep: Beaver. Format: Div. ■ Chuck Crisler, pres & opns mgr. ■ Rates: \$4.35; 4.35; 4.35; —.

Hardy

KSRB(AM)—Oct. 6, 1976: 1570 khz; 1 kw-D. Box 330 (72542). (501) 856-3211. Glenwood Vance. Net: ARN. Rep: Keystone, Walton. Format: Top-40. Spec progs: Farm 10 hrs wkly. ■ Glenwood Vance, pres; Sam Vance, gen mgr; Herman Fisher, coml mgr; Dave Fisher, prog dir-mus dir; Dennis Mitchell, prom mgr-news dir; L. C. Morris, chief engr. ■ Rates: \$3; —; —; —.

Harrison

KHOZ(AM)—Sept 28, 1946: 900 khz; 1 kw-D. Box 670 (72601). (501) 741-2302 Harrison Bcstg Corp. Net: APR, ARN. Format: C&W Spec progs: Talk 12 hrs wkly. ■ W.J. Wheeler, pres & gen mgr; Marc Williams, prog dir; Paul Woodhouse, news dir; Ralph Skaggs, sales mgr; John Saxon, chief engr.

KHOZ-FM—March 25, 1963: 102.9 mhz; 12.5 kw. Ant 630 ft. Prog sep from AM. Net: APR. Format: Contemp.

Heber Springs

KAWW(AM)—July 15, 1967: 1370 khz; 1 kw-D. Box 324, 422 W. Main St. (72543). (501) 362-5863. Newport Bcstg Co. (group owner). Net: UPI, ARN. Format: Top-40, C&W Spec progs: Gospel 10 hrs wkly. ■ Harold L. Sudbury, pres; Charles E. Howell, gen mgr; Roy Turley, news dir; Jim Frigo, mus dir; Fran Murphree, prom mgr.

KAWW-FM—Sept 1, 1972: 96.7 mhz; 3 kw. Ant minus 140 ft. Dups AM 65%.

Helena

KCRI(FM)—1972: 103.1 mhz; 3 kw. Ant 260 ft. Quad-stereo. Box 506 (72342). (501) 338-8331. Twin Cities Broadcasting Inc. (acq 9-1-75). Group owner: Fritts Broadcasting. Net: ABC/E; ARN. Agric. News Svc. Reprs: Bunchez. Format: MOR, top-40. Spec prog: Farm, Black. ■ Edw. O. Fritts, pres; Dudley Evans, VP; Kenn Flemmons, prom mgr; Gary Violet, chief engr. ■ Rates: \$7; 7; 7; 7.

KFFA(AM)—Nov 19, 1941: 1360 khz; 1 kw-U, DA-N. Helena National Bank Bldg. (72342). (501) 338-8361. Helena Bcstg Co. Net: MBS. Rep: Keystone. Mid South Spot Sls. Format: C&W 50%, MOR 50%. Spec progs: Black 10 hrs wkly. ■ Sam W. Anderson, owner; Sylvester Huling, gen mgr & coml mgr; Bill Holland, prog dir; Sylvester Huling, chief engr. ■ Rates: \$7.05; 6; 7.05; 6.

Hope

KHPA(FM)—Not on air, target date unknown: 104.9 mhz; 3 kw. Ant. 300 ft. (71801). (501) 777-8868 or 88. Newport Bcstg Co. (group owner). Format: MOR, C&W. ■ Harold L. Sudbury, pres; Harold L. Sudbury Jr., VP & chief engr; Robert Hill, mgr.

KXAR(AM)—Dec 12, 1947: 1490 khz; 1 kw-D, 250 w-N SH. Box K (71801). (501) 777-3601. Sandia 76 Inc. (acq 12-1-76). Net: ARN. Rep: Melville; C.K. Beaver. Format: Top 40. Spec Progs: Farm 5 hrs, Black 12 hrs wkly. ■ Yancey Reynolds, pres; Jerry Westmoreland, gen mgr & coml mgr; Mike Ross, news dir; Norm Mason, chief engr. ■ Rates: \$6; 6; 6; 5.50.

Horseshoe Bend

KHAM(AM)—Not on air, target date unknown. 1000 khz; 250 w-D. H&W Bcstg.

Hot Springs

KBHS(AM)—Feb 9, 1953: 590 khz; 5 kw-D. Box 2309, 113 Third St. (71901). (501) 623-6661. KBHS Bcstg Co. (acq 12-15-71). Net: ABC/I. Format: C&W. Spec progs: Farm 2 hrs wkly. ■ William L. Mitchell, pres; Bill Maddox, gen mgr; Vicki Williams, coml mgr; Bob Roberts, prog dir-chief engr; Mike Shawn, mus dir. ■ Rates: \$10; 8.50; 9; —.

KSPA(FM)—Co-owned with KBHS(AM). June 18, 1965: 96.7 mhz; 2.6 kw. Ant 320 ft. (acq 1973). Stereo. Format: Top 40. ■ Dale Johnson, news dir. ■ Rates: \$5; 4.50; 5; 4.50.

KGUS(FM)—Feb 7, 1969: 97.5 mhz; 36 kw horiz, 16 kw vert. Ant 480 ft. Quad stereo. Box 1089, 208½ Broadway (71901). (501) 624-5425. Radio Hot Springs Co. Inc. Rep: Riley. Format: Btl mus. Spec progs: Black, Greek, Lithuanian, Serbian, 1 hr wkly each; classical 14 hrs; farm 2 hrs wkly. ■ C. J. Dickson, pres, gen & coml mgr; Jerry Moore, prom mgr; Francis Gabriel, prog dir; Clifton Bender, mus dir; Gene Truesdale, news dir; Robert King, chief engr. ■ Rates: \$10; 10; 10; 10.

KSPA(FM)—Listing follows KBHS(AM).

KXOW(AM)—Oct 6, 1966: 1420 khz; 5 kw-D. Box 1739 (71901). (501) 525-1301. Noalmark Bcstg

Corp. Net: MBS. Rep: Savalli-Gates. Format: Adult contemp. ■ Bob Gipson, mgr; Bob Clements, coml mgr; Tom Michaels, prog dir; Rick Davis, news dir; Donald McLelland, chief engr. ■ Rates: \$8.25; 5.90; 8.25; 5.90.

KACQ(FM)—Co-owned with KXOW(AM). October 1971: 106.3 mhz; 310 w. Ant 790 ft. Stereo. Prog sep from AM. Format: Mod country. ■ Rates: \$7; 5; 7; 4.50.

KZNG(AM)—Jan 1, 1953: 1340 khz; 1 kw-D, 250 w-N. Radio Plaza, Box Q (71901). (501) 623-1340. George T. Herreich (acq 11-61). Net: CBS. Rep: PRO Radio. Format: MOR. Spec prog: Farm 6 hrs wkly. ■ Tom Nishols, gen mgr; Vivian Merritt, coml mgr; Dorothy Young, news dir; Floyd Judson, mus dir; Joan Crawford, prom mgr; Edward Powers, chief engr. ■ Rates: \$6.25; 6.25; 6.25; 6.25.

Jacksonville

KGMR(AM)—Aug 24, 1963: 1500 khz; 1 kw-D. Box 311 (72076). (501) 982-5551. Radio Jacksonville Inc. (acq 1-24-68). Rep: Miller, Beaver. Format: C&W, Gospel. ■ John J. Shields, pres; Lloyd Millwood, coml mgr; Ken Powers, prog dir; Joe Griffith, news dir; Johnny Towell, stn mgr & chief engr.

KEZO(FM)—Co-owned with KGMR(AM). Sept 29, 1969: 100.3 mhz; 25 kw. (CP: 76 kw). Ant 195 ft. Dups AM 25%.

Jonesboro

***KASU(FM)**—1956: 91.9 mhz; 100 kw. Ant 510 ft. Box 48, State University, Ark. (72467). (501) 972-3070. Arkansas State Univ. Net: NPR. Format: Div. Spec progs: Class 40 hrs, farm 7 hrs, jazz 4 hrs wkly. ■ Charles L. Rasberry, dir bcstg; Richard Carvell, stn mgr; Ann Webb, news dir; Roy E. Barnhill, chief engr.

KBTM(AM)—1930: 1230 khz; 1 kw-D, 250 w-N. Box 400 (72401). (501) 935-5597. Patteson Brothers. (acq 1-58). Net: MBS. Rep: Devney. Format: MOR. ■ Alan Patteson, Jr., gen mgr; W. Clarence Adams, stn mgr & news dir; Rick Powell, coml mgr; Paul Boden, prom mgr; Pat Allen, prog & mus dir; Norman Bowman, chief engr. ■ Rates: \$5; 5; 5; 5.

KBTM-FM—1947: 101.9 mhz; 100 kw. Ant 150 ft. Stereo. 603 Madison St. (72401). (501) 935-5598. Net: MBS. Format: Contemp. ■ Dennis Brewer, coml mgr; Pat Allen, prog & mus dir; Jack Harris, news dir. ■ Rates: \$5.21; 5.21; 5.21; 5.21.

KFIN(FM)—March 4, 1974: 107.9 mhz; 98 kw. Ant 600 ft. Stereo. KFIN Plaza, 410 S. Main (72401). (501) 932-1079. Snider Bcstg Co. Net: ARN, Agric net svc. Format: Btl music. Spec prog: Farm 4 hrs wkly. ■ Larry Duke, pres; & gen mgr; Barbara Malcolm, coml mgr; Richard Holler, prog, mus, news dir & prom mgr; Chuck Campfield, chief engr. ■ Rates: \$8.80; 7.25; 8.80; 6.95.

KNEA(AM)—Sept 20, 1950: 970 khz; 1 kw-D. Box 8 (72401). (501) Webster 2-8381. Radio Jonesboro Inc. Rep: PRO Time Sls, Beaner. Format: Mod C&W. ■ H. L. Baker, gen mgr.

KXRQ(AM)—See Trumann.

Lake Village

KLVA(FM)—July 30, 1977: 95.9 mhz; 3 kw. Ant 300 ft. Stereo. Box 845, 108 S. Cokely St. (71653). (501) 265-5348. Carpenter Bcstg Inc. Net: UPI, ARN. Format: Top-40. ■ Jack Carpenter, pres; Ron Hones, gen mgr; Helen Sims, coml mgr; Beverly Shelton, prog dir; Percy Kuhn, chief engr. ■ Rates: \$5.50; 5.50; 5.50; 5.50.

Little Rock

KAAY-AM/KLPQ-FM

Multimedia Stations

KAAY(AM)—Dec 20, 1924: 1090 khz; 50 kw-D, 50 kw-N. DA-N. Box 1790 (72203). (501) 661-1090. Multimedia Bcstg Co. (group owner; acq 5-15-75). Net: ABC/C. Rep: Katz. Format: Top 40. Spec progs: Farm 18 hrs wkly. ■ Walter Bartlett, grp pres; Bruce Buchanan, exec VP radio; Gary R. Fries, VP & chief mgr; Jack Randall, prog dir; Bill Rawson, news dir; Felix McDonald, chief engr. ■ Rates: \$37; 33; 37; 30.

KLPQ(FM)—Co-owned with KAAY(AM). Oct 26, 1960: 94.1 mhz; 100 kw. Ant 770 ft. Stereo. Sep from AM. (501) 664-6666. (Acq 9-1-76). Rep: KATZ. Format: Progressive. ■ Stuart McRae, prog. dir; Bill Rawson, ■ Rates: \$21; 15; 21; 12.

KARN(AM)—1928: 920 khz; 5 kw-U, DA-N. 4021 West 8th St. (72204). (501) 661-7510. Snider Corp. (acq 2-10-72). Net: NBC, ARN. Rep: Blair. Format: Btl music. ■ Ted L. Snider, pres; Tim Eatman, gen mgr; Mike Maloney, prog dir; Bob Spears, prog & mus dir; Don Corbet, news dir; Jim Cope, chief engr.

KKYK(FM)—Co-owned with KARN(AM). Dec 17, 1973: 103.7 mhz; 95 kw. Ant 1,510 ft. Stereo. (501) 661-7570. Net: ARN. Rep: Blair. Format: Top-40, AOR. ■ Rates: \$38; 34; 38; 34.

KBHS(AM)—See Hot Springs.

KDXE(AM)—See North Little Rock.

KITA(AM)—October 1956: 1440 khz; 5 kw-D. 723 W. 14th St. (72202). (501) 375-1440. Forum Comm. of Arkansas Inc. (acq 1-3-79). Net: UPI. Format: Inspirational. ■ Lind Voth, pres; Pat Walsh, gen mgr; R.A. Walsh Jr., coml mgr; Ralph Wallis, news dir; Ralph Walsh III, prom mgr; Amy Walsh, news dir; Ray Loewy, chief engr. ■ Rates: \$10; 9; 10; —.

KKYK(FM)—Listing follows KARN(AM).

KLPQ(FM)—Listing follows KAAY(AM).

KLRA

CBSRAD

KLRA(AM)—1925: 1010 khz; 10 kw-D, 5 kw-N. DA-N. 1755 Union National Plaza (72201). (501) 375-7319. First Comm. Corp. Net: CBS. Rep: Buckley. Format: C&W. ■ Leonard Coe, pres & gen mgr; Mary Heffington, prog dir; Anne Lumpkin, admin asst to pres; Herbie Byrd, news dir; Kathy Evans, prom mgr; Jay Smith, mus dir; Blande Perry, chief engr.

***KLRE-FM**—February 1973: 90.5 mhz; 3.6 kw. Ant 265 ft. 7701 Scott Hamilton Dr (72209). (501) 568-2347. Little Rock School District. Net: ARN. Format: Class. Spec progs: Jazz 15 hrs wkly. ■ John Bortel, gen mgr; Edwin Zoch, ops mgr; Michael Fixler, jazz coord; Bill Harris, chief engr.

KOKY(AM)—1927: 1250 khz; 1 kw-D, 500 w-N. DA-N. 1501 N. University (72207). (501) 661-0150. Ronald Curtis (acq 6-16-76). Net: APR. Rep: Torbet. Format: Black. Spec progs: Jazz 3 hrs, blues 2 hrs wkly. ■ Ron Curtis, pres & gen mgr; Larry Jones, ops mgr; Jimmy Smith, mus dir; John Hudgens, news dir; Norm Laramee, chief engr. ■ Rates: \$26; 17; 21; 17.

KLAZ-FM—Co-owned with KOKY(AM). July 7, 1972: 98.5 mhz; 100 kw. Ant 880 ft. Stereo. (acq 7-11-75). Format: MOR. ■ Karen Williams, mus dir. ■ Rates: \$51; 35; 42; 35.

KSOH(AM)—February 1948: 1050 khz; 1 kw-D. 2700 River Road (72114). (501) 375-1050. Dynamic Comm. Inc. (acq 1-74). Net: MBS. Format: Religious. ■ Cliff B. Ford, pres; Robert W. Brier, VP & gen mgr; Ken Moyer, mus dir; Ray Poindexter, coml mgr; Ken Moyer, news dir; Jim Cope & assoc., chief engr. ■ Rates: \$9; 9; 9; 9.

KSSN(FM)—1966: 95.7 mhz; 92 kw. Ant 940 ft. First Communications Corp. Format: All news.

KXLR(AM)—See North Little Rock.

Magnolia

KFMV(FM)—Listing follows KVMA(AM).

KVMA(AM)—April 1948: 630 khz; 1 kw-D. Box 430 (71753). (501) Central 4-5862. Magnolia Bcstg Co. Net: Ark Radio. Format: MOR. Spec prog: Farm 2 hrs wkly. ■ Bill Bigley, pres; Bill Merrill, gen mgr, coml mgr; I. Daugherty traffic & prom mgr; Gil Curtis, chief engr. ■ Rates: \$135.60; 101.40; 67.80; —.

KFMV(FM)—Co-owned with KVMA(AM). 1968:

Arkansas Radio

107.9 mhz; 50 kw. Ant 300 ft. Sep from AM. William Bigley. Format: Black, MOR, Relg. ■ Rates: \$48; 48; 48; 48.

Malvern

KBOK(AM)—August 1951: 1310 khz; 1 kw-D. Route 5, Box 5 (72104). (501) 332-6981. Malvern Bcstg Co (acq 6-1-58). Net: ARN. Format: C&W ■ Kermit L. Richardson, pres & gen mgr; David Schlenker, coml mgr; Jackie Orr, prog dir; Marla Collie, mus dir; Larry Mann, news dir; Robert Padgett, chief engr.

Mammoth Spring

KAMS(FM)—Co-owned with KALM(AM) Thayer, Mo. Jan 1, 1956: 95.1 mhz; 75 kw. Ant 97 ft. Box 193 (72554). Radio Station KALM. Group owner: Ozark Radio Network Inc. Net: UPI. Rep: Keystone; Magic Circle. Format: Ref. Dups AM 100% ■ Robert Neathery, pres; Robert Eckman, gen, coml & prom mgr; Harold Robertson, mus dir; Lynn Hobbs, prog dir; Clifford Birklund, news dir; Paul Lierman, chief engr. ■ Rates: \$3.60; 3.60; 3.60; —

Marianna

KZOT(AM)—Sept 25, 1961: 1460 khz; 500 w-D. DA. Willey Bldg. (72360). (501) 295-2195 Delta Bcstg (acq 7-1-74). Net: ARN. Format: C&W Spec progs; Black 12 hrs wkly. ■ Dixie Lewis, gen & prom mgr; Stan Molasky, coml mgr; Harold Baker, prog, mus & news dir & chief engr. ■ Rates: \$4.15; 4.15; 4.15.

Marked Tree

KPCA(AM)—June 16, 1956: 1580 khz; 250 w-D. Box 550 (72365). (501) 358-2921 Marked Tree Bcstg Co. (acq 7-24-78). Net: ARN. Rep: Beaver. Format: C&W. Spec progs: Farm 3 hrs, Gospel 20 hrs wkly. ■ Trey Stafford, gen mgr; George Newcomb, sports dir; Calvin Timbs, news dir; Skip Wilkerson, chief engr. ■ Rates: \$3; 3; 3; —

Marshall

KCGS(AM)—May 24, 1975: 1600 khz; 1 kw-D. (CP: 5 kw-D). Box 178 (76250). (501) 448-3612 Marshall Broadcasting Co. Net: ARN. Format: C&W ■ Rex Elliott, pres & coml mgr; Bob Nelson, gen mgr, prog dir & news dir; David Flinker, chief engr.

McGehee

KVSA(AM)—June 29, 1953: 1220 khz; 1 kw-D. (71654). (501) 222-4200 Southeast Arkansas Bcstrs Inc. Rep: Corlett, Bcst Reprs Inc., Keystone. Format: Div. ■ Abbott F. Kinney, pres & gen mgr; Mrs. Dorothy J. Kinney, coml mgr; James S. Hunt, chief engr.

Mena

KENA(AM)—February 1950: 1450 khz; 1 kw-D. 250 w-N. Box 1450 (71953). (501) 394-1450. Mena Bcstg Co. (acq 7-27-67). Net: APR, ARN. Rep: Keystone. Format: C&W, information. ■ Jack R. Reeves, owner & general mgr; Randy Johnson, asst mgr; Bill Wells, mus dir; Ed Newton, news dir; Bill W. Kimp, chief engr. ■ Rates: \$4; 3; 3; 2.25.

KSKR(FM)—Co-owned with KENA(AM). Nov 25, 1969: 101.7 mhz; 3 kw. Ant 62 ft. Dups AM 30%. Format: Adult contemp.

Monette

KBIB(AM)—Sept 1964: 1560 khz; 250 w-D, DA-D. Box B, Hwy 18 (72447). (501) 486-5496. KBIB Radio Inc. (acq 2-77). Net: ARN, Agric. Format: C&W. Spec progs: Farm 7 hrs wkly. ■ Lee Buck, pres; Larry Coffman, gen mgr; Margarete Reed, coml mgr, mus dir & prog dir. ■ Rates: \$7.50; 7.50; 7.50; 7.50.

Monticello

KHBM(AM)—April 1955: 1430 khz; 1 kw-D. (CP 2.35 kw, ant 340 ft). Box 446 (71655). (501) 367-6854. Andres Bcstg Co. (acq 8-2-76). Net: Arkansas Radio. Format: MOR. ■ Hoyt Andres, pres & gen mgr; Susan Andres, VP & sls mgr; Ray Dawson, chief engr. ■ Rates: \$5; 4.25; 5; 4.25.

KHBM-FM—Sept 1, 1967: 93.5 mhz; 3 kw. Ant 340 ft. Stereo. Dups AM 100%.

Morrilton

KVOM(AM)—Dec 25, 1952: 800 khz; 250 w-D. Box 541 (72110). (501) 354-2484. Morrilton Bcstg Co. Format: C&W. ■ J. C. Willis, pres-gen mgr; Stanton Willis, coml mgr; David Alexander, mus dir; Chris Meyer, news dir; Ella Mae Willis, off mgr; Bill McKenney, chief engr.

New FM—Not on air, target date unknown. 101.7 mhz, 3 kw. Ant 282 ft. Highway 64 E. (72110). Morrilton Bcstg Co.

Mountain Home

KTLO(AM)—May 30, 1953: 1240 khz; 1 kw-D. 250 2-N. DA-1. Box C (72653). (501) 425-3101. Mountain Home Bcstg Corp. (acq 9-75). Net: ABC/E. Format: Top-40. C&W. ■ John Ahrens, pres; Bob Knight, gen mgr; Karen Bryant, coml mgr; Monte Manchester, mus dir; Arthur C. Hill, news dir; Ken Wilkens, chief engr. ■ Rates: \$3.35; 3.35; 3.35; 3.35.

KTLO-FM—Jan 11, 1971: 98.3 mhz; 1.40 kw. Ant 420 ft. Stereo. Prog sep from AM. Net: ABC/I, ARN. Format: MOR. Spec progs: Class 5 hrs wkly. ■ Rates same as AM.

Nashville

KBHC(AM)—May 1959: 1260 khz; 500 w-D. 1513 S. Fourth St. (71852). (501) 845-3601. Radio Station KBHC. Rep: C. K. Beaver. Format: C&W. ■ Annie Neil Gathright, pres; Pete Gathright, gen & coml mgr; Ann Hood, prog dir; Rick Jeffers, mus dir; John Schirmer, news dir; Stacy McCullough, traffic mgr; R. G. McKeever, chief engr.

KNAS(FM)—Co-owned with KBHC(AM). Feb 14, 1977: 105.5 mhz; 3 kw. Ant 85 ft. Separate from AM. Format: MOR. ■ Rick Jeffers, opns mgr & mus dir; Mike Kemp, coml mgr; Rick Castleberry, chief engr.

Newport

KNBY(AM)—Oct 12, 1949: 1280 khz; 1 kw-D. Highway 67 N. Box 218 (72112). (501) Jackson 3-5891. Newport Bcstg Co. Group owner: Newport. ■ Harold Sudbury, pres; Gene Howe, gen & coml mgr; Rex Raspberry, news dir; Joe Long, chief engr.

KOKR(FM)—Co-owned with KNBY(AM). Sept 1, 1966: 105.5 mhz; 3 kw. Ant 220 ft. Dups AM 50%.

North Little Rock

KDXE(AM)—May 9, 1957: 1380 khz; 1 kw-D. Box 1380, Studio 1, Riverfront Place 72115. (501) 376-7266. Dixie Bcstg Co. (acq 2-6-75). Net: UPT. Format: Div. ■ Harvey Fritts, pres & coml mgr; Vivian Fritts, gen mgr; Barbara Pierce, prog dir; Billy Dixon, mus dir; Don Cotterell, chief mgr; Johnny Johnson, news dir; Tom Rusk, prog engr. ■ Rates: \$8.25; 6.25; 7.25; —

KXLR(AM)—April 15, 1946: 1150 khz; 5 kw-D. 1 kw-N. DA-N. Box 3014, Little Rock (72203). (501) 945-4501. Telex: 501-0536-429. KXLR Inc. (acq 7-1-69). Net: ABC/E, MBS. Rep: Selcom. Format: C&W. Spec progs: Farm 10 hrs, pub affairs 4 hrs wkly. ■ Bruce Johnson, pres; Hal Shope, gen mgr; Allen Hurst, coml mgr; Rick Warren, prog dir; Larry Dean, mus dir; Jennifer James, PA. dir; Tony Burks, Don Quinn, news dirs; Larry James, chief engr. ■ Rates: \$16; 14; 14; 11.

Osceola

KHFO(FM)—Listing follows KOSE(AM).

KOSE(AM)—Oct 11, 1949: 860 khz; 1 kw-D. Box 249 (72370). (501) 563-2641. Osceola Bcstg Cor. Net: ARN. Rep: C.K. Beaver. Format: MOR & C&W. Spec progs: Black 4 hrs wkly. ■ Don Whitney, exec VP, gen, coml & prom mgr & news dir; Mary Jo Gibson, prog dir; Chuck Comer, mus dir; Don Whitney, chief engr. ■ Rates: \$6.11; 6.11; 6.11; —

KHFO(FM)—Co-owned with KOSE(AM). April 12, 1960: 98.1 mhz; 50 kw. Ant 230 ft. Separate from AM. Format: Gospel. ■ Don Whitney, exec VP, gen mgr, coml mgr; Bob Gasaway, mus dir. ■ Rates: \$4.70; 4.70; 4.70; 4.70.

Ozark

KZRK(AM)—Feb 5 1969: 1540 khz; 500 w-D. 207 N. 3rd (72949). (501) 667-4711. Valley Communications Inc. (acq 3-12-76). Net: ARN. Format: C&W, div. Spec prog: Farm 1 hr wkly. ■ Dewey Johnson, pres; William McKissick, gen mgr & coml mgr; Lillian McKissick, off mgr. ■ Rates: \$3.53; 3.53; 3.53; —

New FM—Not on air, target date unknown. 96.7 mhz; 3 kw. Ant 178 ft. Box 168, Springdale. Valley Communications Inc.

Paragould

KDRS(AM)—Jan 1, 1947: 1490 khz; 1 kw-D. 250 w-N. Box 117 (72450). (501) 236-7627. KDRS Inc. Rep: Keystone; Beaver. Format: Div. ■ Maxine Rand, pres; Tim Rand, VP prom & gen mgr; Wilma Wheelis, stn mgr; Mike Daily, coml mgr; Tim Rand, prog dir; Craig Morris, mus dir; Hal Wyatt, news dir; Chuck Campfield, chief engr. ■ Rates: \$5.70; 5.70; 5.70; 5.70.

KHIG(FM)—Oct 4, 1971: 104.9 mhz; 3 kw. Ant 255 ft. Stereo. Box 1106 (72450). (501) 239-8588. Progressive Broadcasters of Arkansas. (acq 5-1-78). Net: UPI. Format: MOR. Spec progs: Farm 6 hrs wkly. ■ George Collier, pres; Larry Coffman, gen mgr; Riley Van Honr, coml mgr; Mike Cox, prog dir; Charles Simpson, news dir; Bob McGhee, prod mgr; John Abbott, chief engr. ■ Rates: \$6.50; 6.50; 6.50; 6.50.

Paris

KCCL(AM)—Aug 18, 1959: 1460 khz; 500 w-D. 24 S. Express St. (72855). (501) 963-3100. Logan County Bcstg Co. (acq 4-9-60).

Pine Bluff

KADL(AM)—Aug 19, 1960: 1270 khz; 5 kw. Box 8216 (71601). (501) 535-1270. Jefferson County Broadcasting Co. Group owner: Southwestern Bcstg. Net: MBS. Rep: Devney. Format: C&W. ■ Albert M. Smith, gen mgr; Chester Pierce, stn & coml mgr & chief engr.

KADL-FM—1971: 94.9 mhz; 25 kw. Ant 145 ft. stereo. Separate from AM. Format: Btlf music.

KCAT(AM)—May 2, 1963: 1340 khz; 1 kw-D. 250 w-N. Box 8808 (71611). (501) 534-5001. J.B. Scanlon. Net: Mut. Black, ARN. Rep: Dore-Walton, Southern Spot Sales. Format: Black. ■ J.B. Scanlon, pres; Kay Herrin, coml mgr; Al Green, prog dir; Walter Morgan, mus dir; Betty Sawyer, prom mgr. ■ Rates: \$8; 8; 8; 6.

KCLA(AM)—Jan 16, 1947: 1400 khz; 1 kw-D. 250 w-N. Box 1004 (71613). (501) 535-1241. KCLA Inc. (acq 6-21-68). Rep: Riley (Southwest); Jones (Southeast). Format: Top 40. Spec progs: Black, farm. ■ Johnnie K. Hill, pres; A. J. Lindsey, gen mgr; Lynn James, prog dir; Larry Graham, coml mgr; Richard Davies, prom mgr; Rick Burrow, mus dir; Charles Cromwell, news dir; Earl Ayres, chief engr; Wanda Shingleur, office mgr. ■ Rates: \$4.75; 4.50; 4.75; 3.50.

KOTN(AM)—March 12, 1934: 1490 khz; 1 kw-D. 250 w-N. 920 Commerce Rd. (71601). (501) 543-8732. Joellen Bcstg Corp (acq 1-1-61). Rep: Walton, Messina. Format: Top 40. ■ Winston J. (Buddy) Deane, pres, gen & prom mgr; Guy J. Wilcox, coml mgr; J. Larry Hart, prog dir; Mike Nail, news dir; Arthur G. Kesteron, chief engr.

KOTN-FM—March 1959: 92.3 mhz; 27 kw. Ant 115 ft. Format: Top-40.

KYDE(AM)—Oct 16, 1957: 1590 khz; 1 kw-D. Box 5086 (71601). (501) Jefferson 4-1523. Smith, Davis, Shields Inc. Net: Agric. News Svc. Rep: Beaver. Format: Farm, rel. ■ Johnny Shields, pres; Johnny Towell, gen mgr; Monchie Biram, coml mgr; Joe Griffith, prog dir; Keith Huckaby, mus dir; Donald Hopper, prom mgr; Dickie Lee, news dir; Johnny Towell, chief engr. ■ Rates: \$7.90; 7.90; 7.90; 7.90.

Pocahontas

KPOC(AM)—Nov 15, 1950: 1420 khz; 1 kw-D. Box 508 (72455). (501) 892-5234. Adrian L. White Inc. Net: Ark Radio. Rep: Nome. Format: MOR. ■ Adrian L. White, pres, gen & coml mgr; Tom Arnold, prog dir & prom mgr; Jack Wilson, news dir & chief engr.

KCYN(FM)—April 25, 1969: 103.9 mhz; 3 kw. Ant 145 ft. Dups AM 100%.

Prescott

KHPA(FM)—See Hope.

KTPA(AM)—Dec 1, 1959: 1370 khz; 500 w-D. Box 734 (71857). (501) 887-2638. Newport Bcstg Co. (acq 5-14-66). Group owner: Newport. Net: ARN. ■ Harold Sudbury, pres; Rob Hill, gen mgr; Joyce Westmoreland, prog dir; Tom Hill, news dir & chief engr.

Rogers

KAMO(AM)—Sept 16, 1954: 1390 khz; 1 kw-D. Route Two (72756). (501) 636-4611. (2nd city ID Bentonville). KAMO Inc. Net: ARN. Rep: Devney. Format: MOR. Spec progs: C&W 12 hrs wkly. ■ Leon McAuliffe, pres; Bill Bentley, gen mgr; Clarence Beaver, coml mgr; Bob Roehrs, prog dir; Dean Welcher, news dir; Dale Davenport, chief engr. ■ Rates: \$3.55; 3.55; 3.55; 3.55.

KAMO-FM—1971: 94.3 mhz; 2.8 kw. Ant 310 ft. Dups AM 79%. ■ Rates same as AM.

KURM(AM)—Nov 10, 1979: 790 khz; 500 w-D. 212 N. 2nd. (501) 636-7979. Kermit Womack. Format: Div. Spec progs: Farm 10 hrs wkly. ■ Kermit Womack, pres; Steve Womack, gen mgr; Dale Davenport, prog dir.

Russellville

KARV(AM)—Feb 25, 1947: 610 khz; 1 kw-D. 500 w-N. Box 190 (72801). (501) 968-1184. Mike Horne. (acq 9-69). Format: Talk, news & info. ■ Michael Horne, pres; Kermit Womack, gen mgr; Bill Stephens, coml mgr; Jim Alexander, chief engr. ■ Rates: \$12; 10; 8; —.

Salem

KCAB(AM)—See Dardanelle.

KSAR(FM)—Sept 1977: 95.9 mhz; 2.5 kw. Ant 320 ft. Stereo. Box 456 (72576). (501) 895-2665. Salem Bcstg Co., Ronale E. Plumee. Format: Contemporary country. ■ Mel Coleman, gen & prom mgr & prog dir; Jerry Jay, mus dir; Ted Cash, news dir; Bobby R. Newman, chief engr. ■ Rates: \$2.85; 2.85; 2.85; 2.85.

Searcy

KSER(FM)—Listing follows KWCK(AM).

KWCK(AM)—Aug 25, 1951: 1300 khz; 1 kw-D. Drawer 1300, 100 E. Arch (72143). (501) 268-7123. KWCK Inc. (acq 12-1-72). Format: Farm, MOR. ■ Michael Horne, pres; R.K. Cole, gen mgr; Ken Simmons, prog dir; Tim Hill, mus dir; Al Pickett, opns & news dir; Jim Alexander, chief engr. ■ Rates: \$16; 12; 8; 8.

KSER(FM)—Co-owned with KWCK(AM). Oct 26, 1973: 99.3 mhz; 3 kw. Ant 170 ft. Stereo. Net: ABC/E. Format: C&W. Seperate from AM. ■ Rates: \$8.50; 5; 5; 5.

Siloam Springs

KMCK(FM)—Listing follows KUOA(AM).

KUOA(AM)—April 12, 1923: 1290 khz; 5 kw-D. Box 3145 (72761). (501) 534-3154. KUOA Inc. (acq 3-15-33). Net: APR. Format: C&W. ■ John E. Brown Jr., pres; Carl McQuay, gen mgr; Ken Flory, coml mgr; Kevin Lantz, news dir; Dave Bastress, chief engr. ■ Rates: \$3.55; 3.55; 3.55; —.

KMCK(FM)—Co-owned with KUOA(AM). 1947: 105.7 mhz; 100 kw. Ant 410 ft. Stereo. Seperate from AM. Net: APR. Format: Top 40. ■ Dan Hentschel, prog dir.

Springdale

KBRs(AM)—Sept 7, 1949: 1340 khz; 1 kw-D. 250 w-N. Box 47 (72764). (501) 751-4675. Northwest Arkansas Bcstg & Television Co. Group owner: Donrey. Net: ABC/I. Rep: Meeker. Format: MOR. ■ Donald W. Reynolds, pres; John W. Fox, gen mgr; C. C. Hornor Jr., coml mgr; Mark Self, news dir; Carla Roderique, prog dir; Ken Ekland, chief engr. ■ Rates: \$6.70; 4.45; 6.70; 4.45.

KCIZ(FM)—Listing follows KSPR(AM).

KSPR(AM)—July 15, 1966: 1590 khz; 1 kw-D. 804 Quandt St (72764). (501) 756-6121. Johnson Communications Inc. Net: UPI. Format: C&W. ■ Dewey Johnson, pres-gen mgr; Larry Barnes, coml mgr; John Judd, prog-mus dir; Keith Osterman, chief engr. ■ Rates: \$6.10; 4.70; 6.10; 4.70.

KCIZ(FM)—Co-owned with KSPR(AM). Sept 19, 1968: 104.9 mhz; 3 kw. Ant 130 ft. Stereo. Sep from AM. Format: Top 40, MOR. ■ Rates: \$7.80; 6; 7.80; 6.

Stuttgart

KWAK(AM)—May 14, 1948: 1240 khz; 1 kw-D. 250 w-N. Box 907 (72160). (501) 673-1595. Stuttgart Bcstg Corp. Net: ARN. Rep: Corlett, Beaver. Format: Variety. ■ Melvin P. Spann, pres; June S. Spann, gen mgr; C.R. Sandine, VP, stn mgr & chief engr; M.T. Spann, VP & coml mgr; Patty L. Blann, prog dir; Tom Howe, mus dir. ■ Rates: \$6.50; 6.50; 6.50; 6.50.

Texarkana

KADO(AM)—See Texarkana, Tex.

KADO-FM—June 11, 1968: 107.1 mhz; 3 kw. Ant 160 ft. Stereo. 303 W. Broad (75501). (214) 793-4671. KATQ Radio Inc. Net: Mut. Black. Format: Disco. Spec progs: Religious 15 hrs wkly. ■ Floyd Bell, pres & gen mgr; John E. Mosley, coml mgr; John H. Bell, chief engr-opns mgr; Dorian Cox, mus dir. ■ Rates: \$7; 5.50; 7; 5.50.

KCMC(AM)—See Texarkana, Tex.

KOSY(AM)—Nov 15, 1951: 790 khz; 1 kw-D. 500 w-N. DA-N. Box 2018 (75501). (501) 772-3771. Gateway Bcstg Co. Rep: Savalli/Gates. Format: Contemp; Top 40. ■ W. Decker Smith, pres; James K. Smith, gen & coml mgr; Don Rushin, prog dir; J. Norm Mason, chief engr. ■ Rates: \$6.30; 6.30; 6.30; 6.30.

KOSY-FM—See Texarkana, Tex.

KTFS(AM)—See Texarkana, Tex.

Trumann

KXRO(AM)—Oct 1, 1963: 1530 khz; 250 w-D. Drawer C (72472). (501) 483-6314; 2nd city ID Jonesboro, Box 39, Jonesboro (72401). (501) 935-0250. Cate Communications Corp. (acq 9-6-77). Net: APR. Rep: Beaver. Format: Top-40. Spec progs: Farm 10 hrs wkly. ■ W. N. Cate, pres; James Bragg, VP, gen mgr & coml mgr.

Van Buren

KAYR(AM)—Sept 6, 1978: 1060 khz; 500 w-D. 289 Central Mall, Ft. Smith (72903). (501) 474-3422. Crawford County Communications. Net: APR. Rep: Savalli-Gates. Format: C&W. Spec progs: Farm 3 hrs, religious 6 hrs wkly. ■ Bill Pharis, pres & gen mgr; Stan Steele, asst mgr; Judy Fisher, asst sls mgr; Karen Pharis, prom mgr & news dir; Bert Denson, chief engr. ■ Rates: \$7; 7; 7; 7.

KDFD(AM)—Nov 24, 1958: 1580 khz; 1 kw-D. Box 550 (72956). (501) 474-6811. Bcstrs Inc.

Walnut Ridge

KCAC(FM)—Listing follows KRLW(AM).

KRLW(AM)—June 29, 1951: 1320 khz; 1 kw-D. Box 30 (72476). (501) 886-6666. Lawrence County Bcstg (acq 12/28/77). Net: ABC/I. Rep: Beaver. Format: C&W, talk. Spec prog: Farm 15 hrs wkly. ■ Dan Coker, pres, gen mgr & news dir; Cindi Ballard, mus & prog dir, prom mgr; Shirley Turbyville, coml mgr; L. L. Ringle, chief engr. ■ Rates: \$6; 5; 5; —.

KCAC(FM)—Co-owned with KRLW(AM). March 27, 1977: 106.3 mhz; 3 kw. Ant 200 ft. Stereo. Prog sep from AM. Format: Top-40. Spec progs: Farm 10 hrs wkly.

Warren

KWRF(AM)—August 1953: 860 khz; 250 w-D. Box 480 (71671). (501) 226-2653. Pines Bcstg Co. (acq 3-59). Rep: Keystone; Beaver. Format: MOR, C&W. Spec progs: Black 8 hrs, C&W 8 hrs wkly. ■ Weldon Sledge, pres & gen mgr; Allen Weise, coml mgr & chief engr; Phyllis Ezell, mus-prog dir; Larry Barnett, news dir. ■ Rates: \$6.50; 6.50; 6.50; 6.50.

Arkansas, California Radio

KWRF-FM—June 21, 1976: 105.5 mhz; 3 kw. Ant 265 ft. Dups AM 80%. Weldon Sledge and Violet Sledge. Format: Top 40, C&W.

West Memphis

KSUD(AM)—Dec 1, 1961: 730 khz; 250 w-D. Box 3696, Memphis, Tenn. (38103). (501) 735-6622. Newport Bcstg Co. Group owner: Newport. Net: ARN. Format: Rel., Gospel. ■ Harold L. Sudbury, pres; Harold Penn, gen mgr, coml mgr, news dir; Bob Faulkner, mus & prog dir; John Bridges, chief engr. ■ Rates: \$8; 8; 8; 8.

Wynne

KWYN(AM)—Sept 28, 1956: 1400 khz; 1 kw-D. 250 w-N. Box 789 (72396). (501) 238-8141. East Arkansas Bcstrs Inc. Net: APR. Format: Div. ■ Mrs. Hanna Raley, pres; Bob Caldwell, gen mgr; Ken Bock, coml mgr; Onalee Brawner, prog dir; Bill Goodwin, mus dir; Art Rogers, news dir & chief engr.

KWYN-FM—May 15, 1969: 92.7 mhz; 3 kw. Ant 36 ft. Stereo. Dups AM 5%.

California

Hogan - Feldmann, Inc.
MEDIA BROKERS • CONSULTANTS
16255 Ventura Boulevard, Suite 219
Encino, California 91436
Area Code 213 986-3201

Alameda

KJAZ(FM)—Aug 1, 1959: 92.7 mhz; 1.85 kw. Ant 500 ft. Stereo. 1509½ Webster St. (94501). (415) 523-9300. Patrick Henry Format: Jazz. ■ Patrick Henry, pres & gen mgr; Catherine Henry, gen sls mgr; Jerry Dean, opns mgr; Gene Miller, off mgr; Jacques Verdier, chief engr. ■ Rates: \$24; 24; 34; 34.

Alisal

KWYT-FM—See Salinas.

Alturas

KCNO(AM)—June 4, 1951: 570 khz; 5 kw-D. Box 1650, Hwy 395 North (96101). (916) 233-2714. KCNO Inc. (acq 5-16-59). Net: ABC/I. Rep: PRO Radio. Format: C&W. Spec progs: Farm 1 hr, rel 18 hrs wkly. ■ R. W. Hansen, pres; W.H. Hansen, gen mgr; Mona Wheelock, coml mgr & news dir; E. George McKinnon, prog & mus dir, prom mgr; Mike Lindeburg, chief engr. ■ Rates: \$8; 8; 8; —.

Anaheim

KEZY(AM)—May 18, 1959: 1190 khz; 5 kw-D. 1 kw-N. DA-N. 1190 E. Ball Rd. (92805). (714) 776-1191. KEZY Radio Inc. (acq 8-1-64). Rep: Market 4. Format: Top 40. ■ Harris H. Tomson, pres; Daniel P. Mitchell, III, exec VP & gen mgr; David Forman, prog dir; Larry Grover, mus dir; Adam J. Demaris, news dir; Greg Ogonowski, chief engr. ■ Rates: \$67; 57; 67; 44.

KEZY-FM—April 16, 1961: 95.9 mhz; 2.5 kw. Ant 330 ft. Dups AM 10%. Stereo. Format: Prog. ■ Mark Mocerri, chief engr. ■ Rates: \$34; 30; 34; 27.

Angwin

***KANG(FM)**—May 20, 1961: 89.9 mhz; 565 w. Ant 3010 ft. Stereo. Broadcast Center, Pacific Union College (94508). (707) 965-7141. Pacific Union College Assn for Educational Bcstg. Net: ABC/I. Format: Btl music. Spec progs: Classical 15 hrs, Span 1 hr wkly. ■ Don Coles, pres; Robert B. Wareham, gen mgr & exec news dir; Dale Young, opns mgr; Dave Gregory, mus dir; Ginger Anderson, dev mgr; Jamie Pinto, mgng news dir; Bill Lyons, chief engr.

California Radio

Apple Valley

KAVR(AM)—June 5, 1954: 960 khz; 5 kw-D. Apple Valley Inn (92307). (714) 247-7251. BHA Enterprises Inc. (acq 8-1-62). Rep: PRO Radio. Format: MOR. Spec progs: Farm 1 hour wkly. ■ Gerald Hicks, pres; Benny Strong, gen mgr; Georgette Grahn, coml mgr; Brian Carr, prog dir; Jack Tucker, news dir; Skip Young, prom mgr; Greg Chesterton, chief engr. ■ Rates: \$9.50; 9.50; 9.50; —.

KAVR-FM—May 17, 1968: 102.3 mhz; 1.3 kw. Ant 53 ft. Dups AM 100%.

Apotos-Capitola

KKAP(AM)—Dec 2, 1977: 1540 khz; 1 kw-D. (CP: 10 kw, DA-D). 519 Capitola Ave., Capitola (95010). (408) 475-5527. KKAP Bcstg Co. (acq 8-9-76). Net: UPI. Rep: Sandeberg-Glenn. Format: Adult contemp. ■ Larry Wrathall, pres & gen mgr; Julie Port, coml mgr; Les Turpin, prog dir; Dirk Robinson, mus dir; Gene Rusco, news dir; Grant Wrathall Jr., chief engr. ■ Rates: \$10; 8; 8; 8.

Arcadia

KMAX(FM)—Dec 3, 1960: 107.1 mhz; 3 kw. Ant minus 240 ft. 3844 E. Foothill Blvd., Pasadena, Calif. (91107). (213) 681-2486. KPPC Inc. (acq 1975). Group owner: Universal Broadcasting. Format: Inspirational/Ethnic. Spec progs: various foreign language daily. ■ Darby Cunningham, gen mgr; Bob Gourley, prog dir; George Chambers, chief engr. ■ Rates: \$25; 25; 25; 25.

Arcata

***KAHS(FM)**—Jan 10, 1973: 91.5 mhz; 38 w. Ant 30 ft. Stereo. 1720 M St. (95521). (707) 822-1734. Arcata Union High School Dist. Format: Ed. ■ Gerald Davies, pres; Robert Berkowitz, gen mgr.

KATA(AM)—Nov 15, 1957: 1340 khz; 1 kw-D, 250 w-N. Drawer EYE (95521). (707) 822-4814. Quail Communications Inc. (acq 1-18-79). Group owner: TransWestern Comm. Inc. Rep: PRO Radio, Tacher. Format: Adult contemp, top 40. ■ George Malti, pres; Kerry Krueger, gen mgr; Mark Hill, prog dir; Scott Mearns, mus dir; Rollin Trehear, prom mgr; J. Warren Hockaday, news dir; Richard Green, chief engr. ■ Rates: \$9.80; 8.50; 9.80; 8.50.

***KHSU-FM**—June 1, 1960: 90.5 mhz; 10 w. Ant 130 ft. Humboldt State University (95521). (707) 826-4805. (707) 826-3578 (fac advisor). Format: Div. Spec prog: Classical 16 hrs, jazz 24 hrs, C&W 16 hrs wkly. ■ Janelen Brown, fac advisor; Ronald Borland, stn mgr.

KXGO(FM)—Jan 18, 1972: 93.5 mhz; 245 w. Ant 1050 ft. Stereo. Drawer QQ (95521). (707) 822-3666. Winters Broadcasting Co. (acq 10-13-77). Net: ABC/E. Rep: Walton Broadcast Sales, MCM Spot Sales. Format: Btfl mus Spec progs: Class 4 hrs wkly. ■ Melvin Winters, pres; John Webb, VP & gen mgr; Lesley Troxell, coml mgr; Mary Ann Dickerson, news dir. ■ Rates: \$7.50; 7.50; 7.50; 7.50.

Arroyo Grande

KKAL(AM)—June 29, 1962: 1280 khz; 5 kw-D, 2.5 kw-N, DA-2. Box 220, 129 N. Halcyon (93420). (805) 489-1280. Kal Coast Radio Corp. (acq 10-1-71). Net: MBS. Rep: Walton. Format: C&W. ■ Charles R. Scott, pres & gen mgr; Gary S. Owens, VP & stn mgr; Bob Stevens, prog dir; Dave Nelson, mus dir; Don Roberts, news dir; Jim Stanley, chief engr. ■ Rates: \$11; 9.25; 9.25; 9.25.

Atascadero

KIQO(FM)—Not on air, target date unknown: 104.5 mhz; 3.6 kw. Ant 1431 ft. Box 1450, Porterville, Calif. (93257). Midway Broadcasters Inc.

Atherton

***KMAH(FM)**—Not on air, target date unknown: 88.9 mhz; 10 w. Ant. 28 ft. Ringwood & Middlefield Rd. (94025). Menlo Atherton High School. Format: Instructional.

Auburn

KAHI(AM)—Nov 13, 1957: 950 khz; 5 kw-D, DA. 3300 Grass Valley Highway (95603). (916) 885-5636. Auburn Bcstg Corp. (acq 5-1-77). Group owner: Empire Broadcasting. Net: APR. Rep: Buckley. Format: Btfl mus, MOR. ■ Robert Kieve, pres; Kenn Cunningham, gen mgr; Jim Huggins, prog dir; Al Buck, news dir; Jim Johnson, chief engr. ■ Rates: \$9.50; 7; 9.50; 7.

KHYL(FM)—Co-owned with KAH(AM). Dec 21, 1961: 101.1 mhz; 8.2 kw. Ant 450 ft. (CP: 50 kw. Ant 465 ft.). Prog sep from AM. Stereo. Format: Old. ■ Rates: \$21.50; 21.50; 21.50; 16.

Avalon

KBIG(FM)—Listing follows KBRT(AM).

KBRT(AM)—June 1, 1952: 740 khz; 10 kw-D, DA. 7755 Sunset Blvd., Los Angeles (90046). (213) 874-7700. Bonneville Int. Corp. (group owner: acq 3-11-69). Net: APR & UPI. Rep: Torbet-Lasker. Format: Inspirational contemp. ■ Jack Adamson, pres & gen mgr; Jackie Adams, coml mgr; Fred Seiden, dir of opns; Joyce L. Bose, prom mgr; Charles Casterline, chief engr. ■ Rates: \$40; 40; 40; —.

KBIG(FM)—Co-owned with KBRT(AM). See Los Angeles.

Bakersfield

KAFY(AM)—October 1946: 550 khz; 1 kw-D, DA-2. Box 6128 (93386). (805) 366-4411. Sunset Bcstg Corp. (acq 2-77). Net: APR. Rep: McGavren-Guild. Format: MOR. Spec prog: Farm 6 hrs wkly. ■ Daren McGavren, pres & gen mgr; Steve McGavren, coml mgr; Joseph King, prog dir & prom mgr; Doug Salma, mus dir; Kari Moran, news dir; Bill Ryder, chief engr. ■ Rates: \$25; 20; 25; 15.

KERN(AM)—Jan 3, 1932: 1410 khz; 1 kw-U. Box 2700 (93303). (805) 832-1410. Brandon-Robison Communications Inc. (acq 5-1-75). Net: ABC/C. Rep: Katz. Format: MOR. ■ Anthony S. Brandon, pres; Terry Dorsey, gen mgr; Joe Scott, coml mgr; Pete Shannon, prog dir; Kris Mitchell, mus dir; Vernon Tucker, chief engr. ■ Rates: \$21; 19; 21; 17.

KGAM(AM)—Jan 1, 1956: 1230 khz; 1 kw-D, 250 w-N. 207 Truxtun Ave. (93302). (805) 327-3587. KGEI Inc. (acq 10-1-70). Net: NBC, APR. Rep: Jalco. Format: Btfl mus. ■ Raymond O. Johnson, pres; Ozzie Knudson, gen & coml mgr; Chris Edwards, prog & mus dir; Kris Bennett, prom mgr; John Q. Lawrence, news dir; Steve Mull, chief engr. ■ Rates: \$11; 10; 11; 9.

KGFM(FM)—Co-owned with KGAM(AM). Oct 1, 1964: 101.5 mhz; 4.8 kw. Ant 1,280 ft. Prog sep from AM. Stereo. ■ Rates: \$10; 9; 10; 8.

KHIS(AM)—1959: 800 khz; 250 w-D. 521 H St. (93304). (805) 327-0631. International Church of the Four Square Gospel (group owner: acq 1-4-77). Rep: Torbet-Lasker. Format: Religious country gospel. ■ Alan Bowles, gen mgr; Trevor Owens, mgr; Dan Beggs, prom mgr; Art Lawson, chief engr.

KHIS-FM—Aug 24, 1963: 96.5 mhz; 50 kw. Ant 550 ft. Stereo. Religious MOR/contemporary.

KKXX(FM)—Listing follows KUZZ(AM).

KNTB(AM)—February 1958: 1350 khz; 1 kw-D. 2831 Eye St. (93301). (805) 327-5772. Reliable Bcstg (acq 10-18-69). Net: ABC/E. Rep: Selcom. Format: News, farm. ■ Ralph Edwards, pres; Jim Treanor, VP, gen mgr; John Rodinson, prog dir; Ron Kilgore, news dir; Jim Nelson, chief engr. ■ Rates: \$8.91; 8.10; 8.91; 5.

KLYD-FM—Co-owned with KNTB(AM). 1948: 94.1 mhz; 4.5 kw. Ant 1,312 ft. Format: MOR. (acq 6-13-70). Stereo. ■ Rates same as AM.

KPMC(AM)—1933: 1560 khz; 10 kw-U, DA-1. 307 E. 21st St. (93302). (805) 327-5121. Dan B. Speare Broadcast Enterprises Inc. (acq 7-31-78). Net: CBS, MBS, Mut Black, UPI. Rep: Howard. Format: Div. Spec progs: Class 14 hrs, farm 11 hrs, Span 12 hrs wkly. ■ Dan B. Speare, pres & gen mgr; Ted Holmes, coml mgr; George Gholston, opns mgr; Mary Speare, mus dir & traf mgr; Norm Howard, news & sports dir; Pat Patterson, chief engr. ■ Rates: \$15; 13; 15; 13.

KQEZ(FM)—See Shafter.

LAUREN A. COLBY
COMMUNICATIONS ATTORNEY
Daily Service to FCC Offices
532 Pearl Street
Frederick, Md. 21701
301-663-1086

KUZZ(AM)—Dec 15, 1958: 970 khz; 1 kw-U, DA-2. 1209 N. Chester Ave. (93308). (805) 393-1500. Thunderbird Bcstg Co.

KKXX(FM)—Co-owned with KUZZ(AM). 1968: 107.9 mhz; 5.5 kw. Ant 1,340 ft. Stereo.

KWAC(AM)—1954: 1490 khz; 1 kw-D, 250 kw-N. 5200 Standard St. (93308). (805) 327-9711. KMAP Inc. (acq 1961). Rep: Lotus. Format: Span. Spec progs: Black 5 hrs, farm 2 hrs wkly. ■ Edward R. Hopple, pres; Gerry Wise, gen mgr; Gloria Rodriguez, coml mgr; Ramon Garza, prog dir; Jose Santos, news dir; Ken Aitken, chief engr. ■ Rates: \$11.75; 11.75; 11.75; 11.75.

Banning

KGUD(AM)—1948: 1490 khz; 250 w-U. 3616 Main St., Suite 200, Riverside, Calif. (92501). (714) 849-1490. Frederick R. Cote (acq 11-75). Net: ABC/I. Format: MOR. ■ Frederick R. Cote, pres & gen mgr; Bruce Anderson, coml mgr; Kurt Freitag, prog & mus dir; Bill Brown, prom mgr; Adam Smith, news dir; Dennis Martin, chief engr. ■ Rates: \$12; 10; 12; 10.

Barstow

KIOT(AM)—Sept 29, 1960: 1310 khz; 5 kw-D, DA-D. Box 1000 (92311). (714) 256-2175. Sunburst Bcstg Inc. (acq 7-77). Net: ABC/C. Rep: John Andy Potter Co. Format: Adult contemp. ■ Ray Webb, pres; Clark Wasson, gen mgr. ■ Rates: \$7.60; 6.60; 7.60; 6.60.

KWTC(AM)—Sept 19, 1947: 1230 khz; 1 kw-D, 250 w-N. Box 1230 (92311). (714) 256-8484. Mojave Valley Bcstg Inc. Rep: Lucas. Format: C&W, MOR. ■ W. T. Brown, pres & gen mgr; Brad Griffen, coml mgr; George Jenkins, prog & mus dir; Robert Betz, news dir & chief engr. ■ Rates: \$5.90; 5.90; 5.90; 5.90.

KWTC-FM—July 15, 1978: 94.3 mhz; 3 kw. Ant minus 192.6 ft. Dups AM 100%.

Berkeley

***KALX(FM)**—July 1967: 90.7 mhz; 10 w. Ant 778 ft. Eshleman Hall, U. of Calif. (94720). (415) 642-1111. The Regents of the U. of Calif. Format: Prog, ed, div. ■ Diane Kaplan, gen mgr; Michael Moore, prog dir; Elizabeth Boorstein, mus dir; David L. Josephson, chief engr.

***KPFA(FM)**—April 1949: 94.1 mhz; 59 kw. Ant 1330 ft. Stereo. 2207 Shattuck Ave. (94704). (415) 848-6767. Pacifica Foundation (group owner). Format: Div. Spec progs: Span 3.5 hrs, jazz 18 hrs, class 18 hrs, C&W 4 hrs wkly. ■ Peter Tagger, pres; Warren Van Orclen, gen mgr; Eve Buckner, prog dir; Charles Amirkhanian, mus dir; Jerry Sager, prom mgr; Alan Snitow, news dir; Doug Maisel, chief engr.

***KPFH(FM)**—Co-owned with KPFA(FM). February 1954: 89.3 mhz; 150 w. Ant minus 100 ft.

KRE(AM)—June 11, 1922: 1400 khz; 1 kw-D, 250 w-N. 601 Ashby Ave. (94710). (415) 848-7713. Inner-City Bcstg Corp. of Berkeley (acq 1979).

KBLX(FM)—Co-owned with KRE(AM). April 29, 1949: 102.9 mhz; 50 kw horiz, 3.5 kw vert. Ant 170 ft horiz, 120 ft vert. (CP: 6.6 kw. Ant 1,290 ft.).

Big Bear Lake

KBBV(AM)—Nov 1, 1964: 1050 khz; 250 w-D, DA. Box 2810 (92315). (714) 866-3434. Mountain Bcstg Co. Inc. (acq 6-67). Net: APR. Format: MOR. ■ Vernon E. Thompson, pres, gen mgr & chief engr; Jay Tunnel, adv mgr; Barbara S. Moeller, bus mgr. ■ Rates: \$6.30; 6.30; —.

KTOT(FM)—Co-owned with KBBV(AM). May 1, 1975: 101.7 mhz; 90 w. Ant 1,500 ft. Dups AM news only. Stereo. Format: C&W. ■ Rates: \$6.10; 6.10; 6.10; 6.10.

Bishop

KIBS(AM)—April 1, 1953: 1230 khz; 1 kw-D, 250 w-N, Box 757 (93514). (714) 873-6324. Bishop Bcstg Corp. (acq 1965). Net: ABC/E. Rep: Jalco. Format: C&W. ■ John W. Young, gen mgr & chief engr; Mike Bradley, coml mgr; Jay Jones, prog & mus dir; Steve Lane, prom mgr; John Hemler, news dir. ■ Rates: \$6; 5; 6; 5.

KIOQ-FM—Nov 1, 1974: 100.7 mhz; 1 kw. Ant 2,960 ft. Stereo. 162 G Grove St. (93514). (714) 873-5861. Listeners' Network (acq 5-8-78). Net: UPI. Rep: Dahlsten. Format: MOR. ■ Gary W. Crowder, gen mgr; J. Robert Wellman, stn mgr; Walt Lockhardt, chief engr. ■ Rates: \$8; 8; 8; 8.

Blythe

KYOR(AM)—1946: 1450 khz; 1 kw-D, DA-2. Drawer K (92225). (714) 922-7143. Blythe Radio (acq 11-1-76). Net: CBS. Rep: Andy Potter. Format: C&W, farm. Spec prog: Span 2 hrs wkly. ■ Robert R. Hull, pres.

KYOR-FM—April 1975: 100.3 mhz; 35.1 kw. Ant 278 ft. Format: Btfl mus. Spec progs: Farm 2.5 hrs, class 4 hrs wkly.

Borrego Springs

***KBSH(FM)**—Not on air, target date unknown: 88.9 mhz; 10 w. Borrego Springs Unified School District.

Brawley



CBS RAD 1300

KROP(AM)—November 1946: 1300 khz; 1 kw-D, 500 w-N, Box 238 (92227). (714) 344-1300. Ronke Inc. (acq 9-1-75). Net: CBS. Rep: Torbet. Format: C&W. Spec progs: Farm 17.5 hrs, Span 8 hrs wkly. ■ John B. Stodelle, pres, gen mgr and coml mgr; Steve Stodelle, loc sls mgr; Mort Gilbert, mus dir; Brian Huber, farm dir; Keith Worth, chief engr. ■ Rates: \$9; 7; 9; 6.

Buena Park

***KBPK(FM)**—July 6, 1970: 90.1 mhz; 19 w. Ant 9 ft. 6885 Orangethorpe Ave. (90620). (714) 521-8568 or 879-1555. Buena Park School District. Format: Ed. ■ Glen C. Nicholson, pres; Jack Townsend, gen mgr.

Burbank

KROQ(AM)—1972: 1500 khz; 10 kw-D, 1 kw-N, D. 117 S. Los Robles, Pasadena (91101). (213) 578-0830. George E. Cameron Com. Rep: Inter Media Ltd. Format: AOR. ■ Gary Boohasta, gen mgr; Michael Schweinburg, prog dir; Kevin McKeown, opns mgr; K.C. Jones, sls mgr.

Burney

KAVA(AM)—Aug 13, 1967: 1450 khz; 1 kw-D, 250 w-N, 1450 Park Ave. (96013). (916) 335-4515. Thomas C. & Essie L. Collins (acq Nov 1, 1976). Net: ABC/I. Rep: Radio Time Sales-International. Format: MOR, C&W. ■ Al Springer, gen & coml mgr; Don Collins, mus dir; Dave Messenger, chief engr. ■ Rates: \$4.30; 3.40; 4.30; 1.60.

Calexico

KICO(AM)—April 6, 1946: 1490 khz; 1 kw-D, 250 w-N, 695 Freeway 111, Box 861, El Centro (92243). (714) 357-1490. KICO Inc. (acq 8-1-74). Net: ABC/C/EI. Rep: PRO Radio. Format: Div. Spec prog: Farm 4 6 hrs, Span 8 hrs, rel 7 hrs wkly. ■ W. L. Gleeson, pres, gen mgr, prog dir; Dennis Frich, coml mgr; Mary Gleeson, mus dir; Pat Garten, prom mgr; Henry Cooke, news dir; Richard Sawfson, chief engr.

Camarillo

KGAB(FM)—Aug 15, 1972: 95.9 mhz; 3 kw. Ant 296 ft. Stereo. Quad. 2284 S. Victoria, Box 5053, Ventura (93003). (805) 647-0634. Chester P. Coleman. Net:

ABC/C. Rep: Masia. Format: Album rock. ■ Chester P. Coleman, pres & gen mgr; Gale Keller, coml mgr; Bob Gowa, prog dir; William Dukenfield, prom mgr; Seymour Schafer, mus dir; Remington Noble, news dir; Julio Titsup, chief engr. ■ Rates: \$14; 12; 14; 13.

Capitola

KKAP(AM)—See Aptos-Capitola.

Carlsbad

KKOS(FM)—Aug 22, 1965: 95.9 mhz; 3 kw. Ant 300 ft. Stereo. Box 949, 800 Grand Ave. (92008). (714) 729-5945. TWX 714-758-1081. Tri-Cities Bcstg Inc. (acq 7-75). Format: Soft rock. ■ Jeffrey Chandler, pres; William E. Alkire, gen mgr; Darlene Uhlinger, coml mgr; Richard Vosper, chief engr. ■ Rates: \$21; 18; 21; 16.

Carmel

KLRB(FM)—April 29, 1971: 101.7 mhz; 800 w. Ant 590 ft. Stereo. Box 3904 (93921). (408) 624-3859. Carmel Bcstg Co. Format: Prog. ■ Fred Vance, pres; Charles Gardiner, gen mgr; Donna Frantz, coml mgr; Vicki McGinnis, prog dir; Robert Stock, mus dir; John Simmons, prom mgr; Rosalee Smith, news dir; Richard Adler, chief engr. ■ Rates: \$9; 9; 9; 9.

KRML(AM)—Dec 25, 1957: 1410 khz; 500 w-D, Drawer 6478 (93921). (408) 624-6431. Edwards Broadcasting Co. Rep: Sandeberg-Glenn. ■ Mr. & Mrs. William Maher & Mr. & Mrs. Harry Horowitz, owners.

Carmichael

KFIA(AM)—Jan 11, 1979: 710 khz; 250 w-U, DA-1, 5738 Marconi Ave. (95608). (916) 485-7710. Olympic Broadcasters Inc. Net: UPI. Format: Rel/contemp. ■ Douglas Kahle, pres; Roger A. Booth, gen mgr & prog dir; Kevin Fields, sls mgr; Roger Allen, mus dir; Robbie Robertson, opns mgr & chief engr.

Cathedral City

KWXY(AM)—Oct 4, 1964: 1340 khz; 1 kw-D, 250 w-N, 68700 Ave. 34, Palm Springs (92262). (714) 328-1104. Glen Barnett. Rep: Potter-Gillis. Format: Btfl mus. ■ Glen Barnett, own, mgr, prog dir, chief engr; Alyce Walker, asst to own; Dick Donofrio, sls mgr; Garland Sutch, news dir; Ralph Kiner, sports dir. ■ Rates: \$8.50; 8.50; 8.50; 8.50.

KWXY-FM—Jan 19, 1969: 98.5 mhz; 50 kw. Ant 500 ft. Dups AM 100%. Stereo. ■ Rates same as AM.

Ceres

KLOC(AM)—Sept 15, 1963: 920 khz; 500 w-D, DA, Box 3689, Modesto (95352). (209) 529-2024. KLOC Bcstg Inc. (acq 1965). Net: APR. Rep: Spanish International. Format: Rel, Span. ■ Chester Smith, pres & gen mgr; Leo Lopez, coml mgr; Naomi Smith, comptroller; Kim Murray, rel prog dir; Felipe Garza, Span prog dir; Loren Foster, chief engr. ■ KLOC-TV affil. ■ Rates: \$9; 7.50; 7.50; —.

New FM—Not on air, target date unknown: 89.5 mhz; 30 w. Ant 135 ft. Box 4116, Modesto (95352). Bet Nahrain Inc.

Chico

***KCHO(FM)**—April 22, 1969: 91.1 mhz; 1.95 kw. Ant 24 ft. Stereo. Calif. State Univ. (95929). (916) 895-5896. University Foundation, Chico State University. Format: Class, Ed, Jazz. Spec prog: Class 21 hrs, Jazz 16 hrs, Span 3 hrs, Black 3 hrs wkly. ■ Paul Edwards, stn mgr; Will Parrinello, prog dir; Al Hanna, mus dir; David Abbott, chief engr.

KEWQ(AM)—See Paradise.

KFMF(FM)—1968: 93.7 mhz; 10 kw. Ant 330 ft. Stereo. Box 266 (95926). (916) 343-8461. Kragwood Bcstg Inc. Net: ABC/FM. Rep: PRO Radio. Format: Adult rock. ■ William Frasier, pres; Jeff Kragel, gen mgr; Liz Sheppard, coml mgr; Ron Woodward, prog dir; Scott Roberts, chief engr. ■ Rates: \$9.50; 9.50; 9.50; 9.50.

KHSL(AM)—April 17, 1935: 1290 khz; 5 kw-U, DA-2, Box 489 (95926). (916) 342-0141. TWX: 910-536-0336. Golden Empire Bcstg Co. (acq 1939). Net: CBS. Rep: Torbet. Format: C&W. ■ Mickey McClung, pres; Dino Corbin, gen mgr; Gary Avey, opns mgr; Gary

California Radio

Smith, prog dir; Leon Washburn, mus dir; Kathy Wilson, news dir; Russell Pope, chief engr. ■ Rates: \$12; 9; 12; 9.

KPAY(AM)—September 1949: 1060 khz; 10 kw-U, DA-N, Box 1060 Nimshew Stage (95926). (916) 345-0021. Richardson Bcstg Co. (acq 3-1-71). Net: NBC. Rep: KATZ Radio Sales. Format: MOR. ■ Charles H. Wilson, pres; Frank J. Mertz, VP & gen mgr; Jan Claire, prog dir; Bill Clatworthy, news dir; Dan Butner, chief engr. ■ Rates: \$12; 10.50; 11.50; 7.50.

KPAY-FM—Nov 16, 1972: 95.1 mhz; 6 kw. Ant 1170 ft. Stereo. AM. Stereo. TWX: 910-536-0337. Format: Btfl mus. ■ Jan Claire, prog dir. ■ Rates: \$9; 6; 8; 6.

Chualar

***KUBO(FM)**—Not on air, target date unknown: 90.9 mhz; 3 kw. Ant 60 ft. 410 Kennedy Dr, Capitola (95010). Central Coast Counties Development Corp. Format: Div.

Claremont

***KSPC(FM)**—February 1956: 88.7 mhz; 3 kw. Ant 265 ft. 4th & College (91711). (714) 626-4747. Pomona College. Stereo. Format: Class, progs, ed, jazz. ■ Michael K. Herson, gen mgr.

Clovis

KXQR(AM)—May 2, 1977: 790 khz; 500 w-D, DA, Box 9790, Fresno (93794). (209) 299-9541. Carl T. Jones. Format: Btfl mus. ■ Carl T. Jones, pres; Bill Dallas, gen mgr & prog dir; Diane Von Rueden, traf mgr; Steve Jernigan, mus dir; Peter Nazaretian, news dir; Scott Dean, chief engr. ■ Rates: \$15; 15; 15; —.

Coachella

KCHV(AM)—1954: 970 khz; 5 kw-D, 1 kw-N, DA-2, Box 11, Indio (92201). (714) 347-2333. Coachella Valley Bcstg Co. Net: NBC. Rep: Lotus. Format: Contemp, Var. MOR. ■ Edward E. Gorges, chmn; Robert P. Osterberg, pres & mus dir; Bo Richards, news dir; Bob Sterling, Pete Aring, chief engr.

KVIM(FM)—Co-owned with KCHV(AM). Sept 1, 1960: 93.7 mhz; 50 kw. Ant minus 255 ft. Drawer 401, Indio (92201). (714) 398-2171. Format: Span. Prog sep from AM. ■ Gil Esquivel, prog dir & prom mgr.

Coalinga

KOLI(AM)—1470 khz; 500 w-D, 100 First St., Box 588 (93210). (209) 935-3114. Coalinga Radio Inc. Format: MOR. ■ Robert T. McVay, pres; Dick Harlan, gen mgr; Kathy McVay, mus dir; Bob McVay, sports dir; Jack Ebury, chief engr. ■ Rates: \$4; 4; 4; 4.

Compton

KJLH(FM)—1965: 102.3 mhz; 3 kw. Ant 300 ft. 3847 Crenshaw Blvd., Los Angeles (90008). (213) 299-2992. Taxi Productions Inc. Rep: Ed Deveny. Format: Black, MOR. ■ Stevland Morris, pres; Dolores Gardner, gen mgr; Eric Reed, coml mgr; Lawrence Tarter, prog dir & prom mgr; Oliver Harris, mus dir; Earl Johnson, news dir; Rene Tidwell, chief engr.

Concord

***KVHS(FM)**—May 16, 1969: 90.5 mhz; 410 w. Ant 450 ft. Stereo. 1101 Alberta Way (94521). (415) 687-4721. Clayton Valley High School. Format: Ed, AOR. ■ John Carr, pres.

KWUN(AM)—Nov 17, 1961: 1480 khz; 500 w-D, DA, Box 4004, Myrtle and Holly Drives (94520). (415) 685-1480. Contra Costa Radio Inc. (acq 1-1-78). Format: MOR. ■ Arthur C. Youngberg, pres & gen mgr; Joseph Randall, coml mgr; Tom Wilson, prog dir, mus dir & chief engr; Rich Terry, news dir. ■ Rates: \$7.50; 7.50; 7.50; —.

Corona

KWRM(AM)—1948: 1370 khz; 5 kw-D, 500 w-N, DA-2, Box 100 (91720). (714) 737-1370. Major Market Stns Inc. (acq 1965). Format: C&W. Spec progs:

California Radio

Span 21 hrs, Por 8 hrs; Hungarian 2 hrs wkly ■ Donald Painter, VP & gen mgr; Robert D. Harvey, coml mgr & sports dir; Doug Griffin, mus dir; Paul Sautter, chief engr ■ Rates: \$17; 14.50; 17; 11.50

Crescent City

KCRE(AM)—July 1950: 1310 khz; 1 kw-D 595 G St., Box 1066 (95531). (707) 464-9561. Pyramid Properties (acq 2-28-79). Net: APR. Rep: A/D Media Sales. Format: MOR. ■ Jerry Yarberry, stn mgr & news dir; Dee Mattz, traffic mgr; Dave Angell, prod dir; Sue Williams, mus dir; Rich Allsop, chief engr ■ Rates: \$4.75; 4.75; 4.75; 4.75.

KPOD(AM)—Dec 5, 1959: 1240 khz; 1 kw-D, 250 w-N, Drawer Q, 825 Mason Mall (95531). (707) 464-3183. William E. Stamps. Rep: Sandeberg-Glenn. Format: Adult contemp. ■ William E. Stamps, mgr; Tracey Stamps, prom dir.

Cupertino

***KKUP(FM)**—May 15, 1972: 91.5 mhz; 42 w, Ant 2294 ft, Box 547 (95014). (408) 253-0303. Assurance Science Foundation Inc. Format: Prog. Spec progs: Pol 2 hrs, C&W 6 hrs, class 4 hrs, jazz 18 hrs wkly ■ Dana Jang, pres & gen mgr; Mike Danberger, prog coord; Dona Silva, bus mgr; Chris Bradford, mus dir; Rick Nagle, prog dir; Phil Sorsen, chief engr; Jean Phileen, pub ser dir.

Davis

***KDVS(FM)**—Jan 1, 1968: 90.3 mhz; 5 kw, Ant 150 ft, Stereo, 14 Lower Freeborn Hall (95616). (916) 752-0728. Regents of the U. of Calif. Format: Div, jazz, prog. Spec progs: class 12 hrs, Black 4 hrs wkly. ■ Tom McKewan, gen mgr.

KYLO(FM)—Not on air, target date unknown: 105.5 mhz; 3 kw, Ant 300 ft, Stereo, Box 189 (95616). (916) 756-6800. KYLO Radio Inc. Format: Progressive country ■ Richard C. Dorf, pres; Vernon Miller, gen mgr; Elbert Tsu, prog dir; Dan Forrestall, stn mgr & news dir; Alan Graft, chief engr.

Delano

KCHJ(AM)—Dec 1, 1951: 1010 khz; 5 kw-D, 1 kw-N, DA-2, Box 1000 (93216). (805) 725-8676. Jean Goss Johns. Net: UPI. Rep: Harlan Oakes, Sandeberg-Glenn. Format: C&W, div. Spec progs: Farm 2 hrs, Filipino 13 hrs, Span 8 hrs wkly ■ Jean G. Johns, gen mgr; Charles H. Johns, stn mgr & chief engr; Dan Bigelow, coml mgr; Gary Girard, sports dir; Cindy Colo, mus dir; Tom Dexter, prom mgr; Bill Lambert, news dir ■ Rates: \$10; 10; 10; 10.

KDNO(FM)—November 1968: 98.5 mhz; 50 kw-U, Ant 410 ft, Stereo, 819 11th Ave. (93215). (805) 725-2599. Tape Networks Inc. (acq 10-74) Format: Sacred music ■ Dick Palmquist, pres; Dolores Palmquist, mus dir; Mike Peterson, opns mgr & chief engr ■ Rates: \$8; 8; 8; 8.

Dinuba

KLTA(FM)—Listing follows KRDU(AM)

KRDU & KLTA-FM Central California

KRDU(AM)—Dec 26, 1946: 1130 khz; 1 kw-U, DA-1, 597 N. Alta Ave. (93618). (209) 591-1130. Radio Dinuba Co. Rep: Keystone. Format: MOR, rel. Spec progs: Span 10 hrs, Japanese 3 hrs, Armenian 1 hr wkly ■ Dave Hofer, pres, gen, coml mgr & prog dir; Jim Oliveras, mus dir; Randy Hamm, news dir; Warren Nystrom, chief engr ■ Rates: \$5.25; 5.25; 5.25; 5.25.

KLTA(FM)—Co-owned with KRDU(AM). June 5, 1975: 98.9 mhz; 1.5 kw, Ant 2600 ft, Stereo. Prog sep from AM. Format: Btfl mus. Spec prog: Span 12 hrs wkly. ■ Rates same as AM.

El Cajon

***KECR(FM)**—1961: 93.3 mhz; 2 kw, Ant 1,850 ft, Stereo, 312 W. Douglas (92020). (714) 442-4414.

Family Stns Inc. (group owner; acq 1-1-61). Format: Rel. Spec prog: Span 15 hrs wkly ■ Harold Camping, pres; Richard Kerr, gen mgr & prog dir; Dennis Holt, pub affrs dir.

KMJC(AM)—1955: 910 khz; 1 kw-U, DA-2, Box 2908, San Diego (92112). (714) 583-9100. Lee Bartell & Associates. Rep: Jack Masla. Format: MOR (adult contemp) ■ Lee Bartell, pres; Richard Bartell, VP/gen mgr; Don Walker, gen sls mgr; Jeff Salgo, prog dir; Mike Elston, news dir; Ed Murphee, chief engr ■ Rates: \$58; 52; 58; 52.

El Centro

KAMP(AM)—June 21, 1958: 1430 khz; 1 kw-D, DA-D, Box 1018 (92243). (714) 352-2277. El Centro Radio Inc. Rep: Oakes, Devney. Format: Top 40 ■ A. E. Andreotti, pres; Bob Weaver, gen mgr; Cal Mandel, gen sls mgr; Jack Robin, prog mgr; Gene Raymond, prom mgr; Frank Ellsworth, news dir; Ralph Melanson, chief engr.

KICO(AM)—See Calexico.

KXO(AM)—January 1927: 1230 khz; 1 kw-D, 250 w-N, Box 140 (92243). (714) 352-1230. KXO Inc. (acq 1961). Net: NBC, Calif. Farm, Golden West. Rep: Bernard Howard. Format: MOR. Spec prog: Farm 7 hrs wkly ■ Gordon Belson, pres & gen mgr; Ed Muzy, sls mgr; Gene Brister, prog dir; Mickey Dale, mus dir; Carroll Buckley, news dir; Fred Gizowski, chief engr.

KXO-FM—Aug 2, 1976: 107.5 mhz; 50 kw, Ant 75 ft, Stereo. Sep from AM. Format: Btfl mus.

El Cerrito

***KECG(FM)**—Not on air, target date unknown: 88.1 mhz; 10 w, c/o James G. Nelson, 540 Ashbury Ave. (94530). El Cerrito High School.

Escondido

KOWN(AM)—May 1, 1958: 1450 khz; 1 kw-D, 250 w-N, Box 398 (92025). (714) 745-8511. Palomar Broadcasters Corp. (acq 5-15-73). Net: ABC/C. Format: MOR. Spec progs: Farm 1 hr, Span 2 hrs wkly ■ John D. Feldman, pres; David A. Ruleman, VP & gen mgr; Clip Helps, opns mgr; Al Sander, sls mgr; Don Hobson, chief engr ■ Rates: \$24; 22; 24; 19.

KOWN-FM—July 1966: 92.1 mhz; 3 kw, Ant 155 ft, (CP: 150 w, Ant 1,080 ft.) Prog sep from AM. Format: Top 40.

Eureka

KATA(AM)—See Arcata.

KEKA(AM)—790 khz; 5 kw-D, Redwood Broadcasting Co. Group owner: California Oregon Broadcasting Inc. ■ Patricia C. Smullin, pres; Robin Lawson, gen mgr.

KFMI(FM)—Co-owned with KNCR(AM) Fortuna. 1973: 96.3 mhz; 30 kw, Ant 1580 ft, Stereo, Box 3718, 327 Second St. (95501). (707) 443-8688. C&M Broadcasting Inc. (acq 10-18-74). Net: APR. Rep: A/D Media. Format: Contemp. Spec prog: Jazz 3 hrs wkly. ■ Roger J. Rocke, pres; V. Richard Good, VP & gen mgr; Bryan Ingram, coml mgr; Dick Wagner, mus dir; Sandy Christian, news dir; Richard Green, chief engr ■ Rates: \$9.50; 8.50; 9.50; 8.50.

KINS(AM)—January 1946: 980 khz; 5 kw-D, 500 w-N, DA-N, Box "O" (95501). (707) 442-5744. Eureka Bcstg Co. (acq 3-1-58). Net: CBS, Golden West. Rep: Howard. Format: MOR. ■ Wendell Adams, pres & gen mgr; Hugo Papstein, mgr; Steve Jorgenson, news dir; Bruce Black, chief engr.

KNCR(AM)—See Fortuna.

KPDJ(FM)—Listing follows KRED(AM).

KRED(AM)—May 12, 1933: 1480 khz; 5 kw-D, 1 kw-N, 5640 S. Broadway (95501). (707) 443-1621. Pauldon Inc. (acq 11-74). Net: UPI. Rep: Jack Masla & Co., Art Moore. Format: C&W. Spec progs: Farm 1 hr, Por 2 hrs wkly ■ Paul Hoff, pres; James Hoff, gen mgr; Dan Hoff, prog & mus dir; prom mgr; Jerry Whitaker, chief engr ■ Rates: \$7.75; 6.75; 7.75; 4.50.

KPDJ(FM)—Co-owned with KRED(AM). 1979: 92.3 mhz; 100 kw, Ant 1,544 ft. Prog sep from AM. Stereo.

Fairfield

KUIC(FM)—See Vacaville.

Fallbrook

KAVO(FM)—Nov 22, 1977: 107.1 mhz; 3 kw, Ant 300 ft, Stereo, 1106 S. Main St. (92028). (714) 728-5277. Burdick Bcstg Corp. Format: Adult mellow contemp. Spec progs: Farm 2 hrs, jazz 1 hr wkly ■ Max L. Burdick Jr., pres & gen mgr, prog & news dir & chief engr; M. Karen Ranney, asst mgr; Rick Dobbins, mus dir. ■ Rates: \$8.80; 8.80; 8.80; 8.80.

Fort Bragg

KDAC(AM)—June 1948: 1230 khz; 1 kw-D, 250 w-N, Box 1248 (95437). (707) 964-3250. Charles & Josephine Stone (acq 11-60). Net: ABC/C. Format: MOR, C&W, Top 40 ■ Charles Stone, gen mgr; Ron Phillips, prog dir & chief engr; Faye E. Keller, news dir.

Fortuna

KNCR(AM)—Co-owned with KFMI(FM) Eureka. Oct 31, 1966: 1090 khz; 10 kw-D, Box 3178, Eureka, Calif. (95501). (707) 443-8688. C&M Broadcasting Inc. (acq 10-18-74). Net: APR. Rep: A/D Media. Format: C&W, MOR. Spec progs: Por 2 hrs wkly ■ Roger J. Rocke, pres; V. Richard Good, VP & gen mgr; Sandy Christian, news dir; Richard Green, chief engr ■ Rates: \$6.50; 4.50; 4.50; —.

Fowler

KLIP(AM)—July 1, 1962: 1220 khz; 250 w-D, Box 573 (93625). Frontier Communications. Net: Mut Black. Format: Black-Sp. Spec progs: Japanese 4 hrs wkly ■ Woody Miller, gen mgr; Kevin Eldings, news dir.

KTED(FM)—Not on air, target date unknown: 96.7 mhz; 3 kw, Ant 300 ft. Edward Atsinger.

Fremont

***KOHL(FM)**—Sept 23, 1974: 89.3 mhz; 10 w, Ant 60 ft, Box 909 (94538). (415) 657-2100. Fremont-Newark Community College Dist. Format: Ed. ■ Chet Gould, gen mgr.

KDOS(FM)—March 1961: 104.9 mhz; 3 kw, Ant 115 ft, Stereo, Box Q (94536). (415) 792-2555. Spanish Metro. Format: Adult contemp, rel ■ Wade Axell, coml mgr & stn mgr; Gary Lee, prog dir; Gary Fazekas, news dir; Alan Graft, chief engr ■ Rates: \$6; 6; 6; 6.

Fresno

KARM(AM)—January 1938: 1430 khz; 5 kw-U, DA-2, Box 4265 (93744), 732 N. Van Ness Ave. (93728). (209) 268-8801. Net: MBS. Rep: Buckley. Format: C&W ■ Wayne Thornton, gen mgr; K.C. Adams, prog & mus dir; Pete Ladd, news dir; Scott Dean, chief engr ■ Rates: \$22.80; 21.60; 22.80; 12.60.

KBIF(AM)—Nov 17, 1947: 900 khz; 1 kw-D, 261 N. Broadway (93701). (209) 266-0791. Cascade Bcstg Corp. (group owner; acq 11-19-75) Format: Rel. ■ David M. Jack, pres & gen mgr; Linda Lopez, coml mgr; Webb Rodgers, prog dir; Mark Mayfield, prom mgr; Joe Wayne Allen, chief engr ■ Rates: \$12; 10; 12; —.

KEAP(AM)—Oct 14, 1957: 980 khz; 500 w-D, 305 N. Valentine (93706). (209) 486-2980. H. B. C. Bcstrs Inc. (acq 3-16-67). Net: MBS. Rep: Sandeberg-Glenn, Oakes. Format: C&W. Spec progs: Por 1/2 hr, Span 20 hrs wkly ■ John M. Hooker, pres & gen mgr; Elwin Cross, mus dir; Steve Weber, chief engr.

***KFCC(FM)**—June 4, 1975: 88.1 mhz; 390 w, Ant 1,940 ft. (CP: 2.4 kw, Ant 1,900). Box 4364 (93744). Fresno Free College Foundation.

KFIG(FM)—Jan 21, 1961: 101.1 mhz; 50 kw, Ant 310 ft, Stereo, Fresno Townhouse, Suite 625 (93721). (209) 485-7762. Kadota Wireless Co. (acq 4-9-76). Net: ABC/FM. Rep: ABC-FM Spot Sales. Format: Adult Mellow Music. ■ James M. Bannan, gen mgr; Art Farkus, prog dir; Barbara Ann Dalderis, station mgr; Randy Stover, chief engr ■ Rates: \$13; 14; 17; 17.

KFRE(AM)—1937: 940 khz; 50 kw-U, 999 N. Van Ness Ave. (93728). (209) 441-7600. KFRE Bcstg Inc. (acq 4-28-71). Net: ABC/UP. Format: MOR. Spec progs: Farm 1 hr wkly ■ Walter Lake, pres; Tai Jonz, VP & gen mgr; Robert Walker, sls mgr; Mike Webb, prog dir; Dan Spears, mus dir; Nick Ryan, opns mgr; Dick Jamison, news dir; Hal Torosian, chief engr ■ Rates: \$34; 29; 34; 29.

KFRY(FM)—Co-owned with KFRE(AM). March 15,

1948: 101.9 mhz; 1.8 kw. Ant 1,870 ft. Prog sep from AM. Format: C&W Stereo. ■ Rates: \$16; 14; 16; 14.

KFYE(FM)—1946: 93.7 mhz; 68 kw horiz, 65 kw vert. Ant 1950 ft. Stereo Fresno Townhouse, Suite 535 (93721). (209) 486-5294. Sunbelt Communications Ltd. (group owner, acq 1979). Net: ABC/C. Rep: Selcom. Format: Adult rock. ■ C.T. Robinson, pres; Michael Purcell, gen mgr; Mike Berlak, prog dir. ■ Rates: \$45; 45; 45; 45.

KGST(AM)—1949: 1600 khz; 5 kw-D. (CP: 5kw-U, DA-N) Box 11868. (93775). (209) 266-9901. International Radio Inc. (acq 10-1-61). Rep: Lotus. Format: Span. ■ Richard E. Ryan, pres; Ben Gutierrez, gen mgr; Jesse Jaurique, coml mgr; Daniel Vallejo, prog dir; Jim Polian, prom mgr; Stella Romo, news dir; Rand Stover, chief engr. ■ Rates: \$13; 13; 13; —.

KIRV(AM)—Oct 1, 1962: 1510 khz; 500 w-D. (CP: 10 kw, DA-D). Box 2373 (93723). (209) 233-0786. New Life Enterprises Inc. (acq 1-9-75). Net: ABC/I. E. Format: Good music. ■ Bill Dallas, gen mgr; Ruby Nagel, coml mgr; Dick Dragavon, prog & mus dir; Randy Stover, chief engr.

KKDJ(FM)—Sept 15, 1977: 105.9 mhz; 2.4 kw. Ant 1,960 ft. Stereo. Dolby 3636 N. First St., Suite 135 (93726). (209) 226-5991. Pacific Quadracasting Inc. Format: Adult rock. Spec progs: Jazz 5 hrs wkly. ■ Wallace A. Heusser, pres & gen mgr; R. L. Stover, chief engr.

KKNU(FM)—Jan 6, 1962: 102.7 mhz; 50 kw. Ant 500 ft. Box 4261 (93744). (209) 485-7272. East-West FM Group Inc. (acq 11-16-73). Rep: Torbet. Format: Btfl mus. ■ John Q. Tilton I, pres & gen mgr; Scott Moseley, opns mgr; Carina West, traffic dir; Scott Dean, chief engr. ■ Rates: \$31; 31; 27; 13.

KMAK(AM)—June 26, 1953: 1340 khz; 1 kw-D, 250 w-N. 2020 E. McKinley Ave. (93703). (209) 266-9448. McCarthy Bcstg Co. (acq 2-72). Net: ABC/E. Rep: Blair. Format: C&W. ■ John F. McCarthy, pres; Jerry Holt, VP & gen mgr; Bobby Martin, opns dir; Mike Dawson, prog dir.

KMJ(AM)—June 1925: 580 khz; 5 kw-U. 3636 N. First, Suite 106. (93726). (209) 224-5734. TWX 910-362-3193. McClatchy Nwspr (acq 6-12-25). Group owner: McClatchy Bcstg. Net: CBS, NBC, MBS. Rep: Katz. Format: MOR. ■ James R. Wilson, gen mgr; Alan Richmond, prog & mus dir; Paul Sullivan, news dir; C.T. Trumston, coml mgr; Al Schneider, chief engr. ■ Rates: \$46; 21; 28; 21.

KMJ-FM—1949: 97.9 mhz; 48 kw. Ant 290 ft. Prog sep from AM. Stereo. Format: Contemporary. ■ Rates: \$16; 12; 14; 8.

***KSJV(FM)**—Not on air, target date May 1980: 91.5 mhz, 16 kw. Ant 870 ft. Stereo. Box 12682 (93728). (209) 486-5174. Radio Bilingue Inc. Format: Div, bilingual (Span/English). Spec prog: Por 1 hr wkly. ■ Hugo Morales, pres & gen mgr; Steve Weber Jr, chief engr.

***KVPR-FM**—October 15, 1978: 89.3 mhz; 50 kw. Ant 500 ft. (CP: Ant 430 ft.) Stereo. 1515 Van Ness (93721). (209) 486-7710. White Ash Bcstg Inc. Net: NPR. Format: Public, class, jazz. ■ Rosellen Kershaw, pres; Keith Smith, gen mgr.

KXEX

All Modern Spanish Format
Caballero—New York

KXEX(AM)—September 1962: 1550 khz; 500 w-D. Box 1613, 2247 W. Church (93717). (209) 233-8803. Atlas Bcstg Co. Rep: Caballero. Format: Span. ■ John Sonder, pres & gen mgr; Walt Davis, coml mgr; Antonio Rabago, prog dir; Sergio N. Gonzales, news dir; Steve Weber Jr, chief engr. ■ Rates: \$14.40; 14.40; 14.40; —.

KYNO(AM)—October 1947: 1300 khz; 5 kw-D, 1 kw-N, DA-N. Box 6029, 2125 N. Barton (93703). (209) 255-8383. Radio KYNO Inc. Net: UPI. Rep: Eastman. Format: Top-40. Spec prog: Farm 1 hr wkly. ■ Wayne Decker, pres; Sam Carter, VP & gen mgr; Ed Prince, coml mgr; Mike Scott, opns dir; Kris Van Kamp, mus dir; Jay Paul Emmerson, news dir; Paul Weagele, chief engr. ■ Rates: \$32; 28; 32; 28.

KYNO-FM—May 15, 1970: 95.5 mhz; 50 kw. Ant 320

ft. Progs sep from AM. Stereo. (209) 252-3317. Format: Album-oriented rock. ■ Neil A. Cutler, VP & gen mgr; Sarah Pressey, coml mgr; Doug N. Flodin, prog dir. ■ Rates: \$19; 17; 19; 19.

Garden Grove

KORJ(FM)—June 21, 1961: 94.3 mhz; 3 kw. Ant 245 ft. Stereo. 1 City Blvd West, Suite 1437, Orange, Calif. (92668). (714) 835-1300. K-Orange Bcstg Corp (acq 7-21-76). Format: MOR, top-40. Spec prog: German 1 hr wkly. ■ Richard W. Gay, pres; N. Arthur Astor, VP & gen mgr; Bill Martinez, opns dir; Greg Ogonowski, chief engr. ■ Rates: \$17; 17; 17; 17.

Gilroy

KAZA(AM)—September 1957: 1290 khz; 5 kw-D. DA. Box 1290, San Jose (95108). (408) 998-1290. Radio Fiesta Corp. (acq 2-14-78). Rep: Spanish Media Consultants, Lotus Reps. Format: Span. ■ Ines Castillo, pres and gen mgr; Robert Colunga Jr, prog dir; Bernie Devereaux, chief engr. ■ Rates: \$15; 15; 15; 15.

KFAT(FM)—Jan 1, 1970: 94.5 mhz; 1.15 kw. Ant 2,580 ft. Box FAT. (95020). (408) 847-0220. TWX: 910-597-5394. Wheatstone Bridge Engineering Co. (acq 12-22-75). Format: Album oriented country. ■ Rates: \$38; 32; 38; 32.

Glendale

KIEV(AM)—1931: 870 khz; 5 kw-D. 104 N. Glendale Ave. (91206). (213) 245-2388. Southern Calif. Bcstg Co. (acq 6-1-61). Downtown Los Angeles studios, 505 S. Flower St. Net: UPI. Format: Talk & Btfl mus. ■ W. J. Beaton, pres & gen mgr; Ron W. Beaton, coml mgr; Fred S. Beaton, natl sls mgr; Allan McKee, prom mgr; Steve Knight, mus dir; George Putnam, news dir; Judy Pope, dir of talk progs; Harold Williams, chief engr. ■ Rates: \$65; 65; 65; —.

KUTE(FM)—Co-owned with KGFJ(AM) Los Angeles. 1948: 101.9 mhz; 690 w. Ant 2,780 ft. Stereo. 512 E. Wilson Ave., Suite 311 (91206). (213) 937-5900. Inner-City Bcstg of Los Angeles. Rep: HR/Stone. Format: Adult rhythm & blues/disco stereo albums. ■ Frankie Crocker, prog dir.

Grass Valley

KNCO(AM)—Oct 1, 1978: 1250 khz; 500 w-D. 212 W. Main St. (95945). (916) 272-3424. Nevada County Broadcasters. Net: ABC/E. Format: MOR. ■ Carroll E. Brock, pres; Chuck Gratner, VP & gen mgr; Mark Johnson, coml mgr, prog & mus dir; Arletta Douglas, prom mgr; Bill Ledbetter, news dir; Marvin Clapp, chief engr. ■ Rates: \$13.50; 9; 10; 5.50.

Hanford

KIOY(FM)—Dec 24, 1976: 103.7 mhz; 50 kw. Ant 500 ft. Stereo. 12592 S. Cedar Ave., Fresno (93725). (209) 834-5904. Willson Bcstg Co. Rep: HR/Stone. Format: Top-40, disco. Spec progs: Farm 1 hr wkly. ■ Gary E. Willson, pres & gen mgr; Ronald C. Thompson, coml mgr; Jeffrey Davis, prog dir; Chris Edwards, mus dir; Gary Willson, prom mgr; Mike Elliot, news dir; Steve Weber, chief engr. ■ Rates: \$28; 28; 28; 28.

KKYS(FM)—Listing follows KNGS(AM).

KNGS(AM)—Feb 1, 1948: 620 khz; 1 kw-U, DA-N. Box 49 (93230). (209) 582-0361. Kings Broadcasters (acq 8-72). Net: ABC/E. Rep: PRO Radio. Format: C&W. Spec progs: Span 3 hrs; Por 3 hrs wkly. ■ Lee Smith, gen mgr; Dave Bazzell, mus dir; Dean Johnson, news dir; Evan Bridwell, prog dir; Marv Sawyer, chief engr; Gary Brown, coml mgr. ■ Rates: \$19; 17; 19; 15.

KKYS(FM)—Co-owned with KNGS(AM). September 1976: 107.5 mhz; 50 kw. Ant 500 ft. 6165 Hwy 198. Box 49 (93230). Format: MOR. ■ Gary D. Brown, slr mgr; Dan Clarke, prog dir; Jesus Gradillas, mus dir. ■ Rates: \$11; 10; 11; 9.

Healdsburg

KREO(FM)—Dec 21, 1979: 92.9 mhz; 3 kw. Ant 1,950 ft. Stereo. 840 Healdsburg Ave., Box 309 (95448). (707) 433-4895. North Coast Communications Inc. Format: Contemp. ■ G.W. McCullough, pres; Jack Lawyer, gen mgr; Randy Wells, chief engr. ■ Rates: \$18; 18; 18; 18.

California Radio

William A. Exline, Inc.

31 CARROLL COURT
SAN RAFAEL, CALIFORNIA 94903
(415) 479-0717

MEDIA BROKERS — CONSULTANTS

Hemet

KHSJ(AM)—April 10, 1959: 1320 khz; 500 w-D. DA. Box 1076 (92343). (714) 658-3208. KHSJ Inc. (acq 11-21-74). Net: ABC/E. Rep: Frederick Smith, Harlan Oakes. Format: MOR. ■ Ray Kandel, pres; Bob Entley, gen mgr; Luther Pillow, chief engr.

KHYE(FM)—Nov 9, 1963: 105.5 mhz; 3 kw. Ant minus 245 ft. Progs sep from AM. Format: Easy Istng.

Hollister

KHIP(FM)—1979: 93.5 mhz; 3 kw. Ant minus 216 ft. 887 Washington St. (95023). (408) 637-6096. Vernon Miller. Format: Prog country. ■ Vernon Miller, gen mgr; Doug Pryce, coml mgr.

KMPQ(AM)—1966: 1520 khz; 500 w. Box 1414 (95023). (408) 637-7476. Milo Communications Corp. (acq 1-3-66). Rep: Caballero Spanish Media New York, Radio Time Sis. Format: Span. ■ Ernesto Reyes, pres; Gilberto DeLeon, gen mgr & coml mgr; Luis Torres, prog dir; Jose Quesada, news dir; Gary Nicklaus, chief engr. ■ Rates: \$10; 9; 10; —.

Holtville

New FM—Not on air, target date unknown: 100.1 mhz; 3 kw. Ant 260 ft. 985 E. California Blvd., Pasadena (91106). William N. Babcock. Format: Rel.

Independence

KNYO(AM)—Dec 4, 1974: 600 khz; 500 w-D. Box 811, Simi Valley, Calif. (93065). (714) 876-5557. Mt. Whitney Broadcasters. Net: ABC/I. Format: Var. Spec progs: Class 1 hr, C&W 6 hrs wkly. ■ Israel Snofsky, pres, gen mgr, chief engr; Dorothy Mullins, prog dir & coml mgr. ■ Rates: \$2.75; 2.25; 2.50; —.

Indio

KCHV(AM)—See Coachella.

KCMS(FM)—Nov 28, 1977: 103.1 mhz; 530 w. Ant 630 ft. Stereo. Box 1856 (92201). (714) 342-1563. Classic Bcstg Inc. Net: MBS. Rep: Lotus. Format: Class. ■ Paul Michael Posen, gen mgr; Chris Cockerill, prog dir. ■ Rates: \$8; 8; 8; 8.

KRCQ(AM)—1946: 1400 khz; 1 kw-D, 250 w-N. Box KRCQ (92201). (714) 347-3403. California Wireless Corp. (acq 9-22-76). Net: UPI. Rep: Jalco. Format: Top-40. Spec progs: Span 18 hrs wkly. ■ Dick Spaulding, pres; Terry Ayers, gen mgr; Ron Young, prog dir; Larry Scott, mus dir; Les Callahan, news dir; Ray Perriquet, chief engr. ■ Rates: \$7.50; 7.50; 7.50; 5.

KVIM(FM)—See Coachella.

Inglewood

KACE(FM)—1959: 103.9; 1.65 kw. Ant 390 ft horiz, 370 ft vert. (CP: 3 kw. Ant 300 ft.) Stereo. 1710 E. 111th St., Los Angeles (90059). (213) 564-7951. All Pro Bcstg Inc. (acq 3-77). Net: APR. Format: Contemporary soul. ■ Willie D. Davis, pres; Bill Shearer, gen mgr; Cal Shields, prog & news dir; Alonzo Miller, mus dir; James Rowles, chief engr. ■ Rates: \$32; 32; 34; 34.

KTYM(AM)—Feb 14, 1958: 1460 khz; 5 kw-D, DA. 6803 West Blvd. (90302). (213) 678-3731. Trans America Bcstg Corp. Format: Div, rel. Spec progs: Ger 2 hrs, It 2 hrs, Span 1 hr, Black 15 hrs, Pol 1 hr wkly. ■ A. J. Williams, pres; Gerardo Borrego, VP & gen mgr; E. L. Brooks, sls dir; Robert Hardyway, prog dir; Gary Wayne, news dir; John Honovich, chief engr. ■ KAIL(TV) affil. ■ Rates: \$18; 14; 18; —.

California Radio

TRANSMITTERS—AM, FM, TV



CALL TOLL FREE 800-257-8171

For reliability, delivery, competitive prices

CCA ELECTRONICS CORPORATION

Broadcast Plaza • Box 5500 • Cherry Hill, N.J. 08034

In N.J. call collect: (609) 424-1500 • Telex: 845200

Irvine

***KUCI(FM)**—Oct 16, 1969: 89.9 mhz; 10 w. Ant 104 ft. c/o Associated Students U.C.I. (92717). (714) 833-6868. Regents of the University of Calif. Net: University of Calif Radio Net. Format: Prog. Spec progs: C&W 3 hrs, class 18 hrs, jazz 15 hrs wkly. ■ William Garrison, gen mgr; David J. McCue, chief engr.

Jackson

KNGT(FM)—Aug 16, 1973: 94.3 mhz; 230 w. Ant 1,090 ft. Stereo. Box 609 (95642). (209) 223-0241. Gold Country Radio. Net: MBS. Format: MOR. Spec progs: C&W 10 hrs, rock 4 hrs wkly. ■ Vern C. Hatfield, gen & coml mgr, chief engr. ■ Rates: \$5; 5; 5; 5.

King City

KRKC(AM)—Sept 21, 1958: 1490 khz; 1 kw-D. 250 w-N. Box B, 1134 Broadway (93930). (408) 385-5421. Radio del Rey Inc. (acq 1-1-79). Net: MBS. Rep: Lotus. Format: MOR. Spec progs: Farm 3 hrs, Span 28 hrs wkly. ■ David Ruleman, pres; Walt Tirschwell, gen & coml mgr; Paul Miner, sls mgr; Robert Luhn, mus dir & prom mgr; Wally Gribben, news dir; A. Clark Williams, chief engr. ■ Rates: \$7.90; 7.90; 7.90; 7.90.

La Jolla

KIFM(FM)—See San Diego.

Lake Arrowhead

KBON(FM)—Co-owned with KDIG(AM) San Bernardino. June 1978: 103.9 mhz; 38 w. Ant 2,650 ft. Stereo. Box 849 (92352). San Bernardino Bcstg Corp. Rep: Seicom. Format: Btfl mus. ■ Thomas Jones, pres & gen mgr; Bill Williams, prom mgr; Charles Roberts, news dir; Lavern Garton, chief engr. ■ Rates: \$35; 30; 35; 25.

Lake Isabella

KVLI(AM)—July 15, 1977: 1140 khz; 500 w-D. Drawer T, 248 Barlow Dr. (93240). (714) 379-4146. John M. & Janet C. Ridenour. Net: MBS. Format: MOR. Top 40, C&W. ■ John M. Ridenour, gen mgr & coml mgr & chief engr; Cheryl Coleman, prog dir. ■ Rates: \$6.45; 6.45; 6.45; —.

Lakeport

KBLC(AM)—June 17, 1966: 1270 khz; 500 w-D. DA-D. 405 N. Main St. (95453). (707) 263-6113. Lake County Bcstg Co. Inc. (acq 12-1-71). Net: APR. Rep: Sandeberg-Glenn. Format: MOR, btfl music, C&W. Spec progs: Farm 1 hr, talk 7½ hrs wkly. ■ Noel Knight, pres, gen & prog mgr; Scotty Mac Aulay, coml mgr; Bob Wilson, mus dir; Robert McDaniels, prom mgr; Steve Centenni, news dir; Dave Williams, chief engr. ■ Rates: \$10.40; 7.80; 9.10.

Lancaster

KAVL(AM)—Sept 8, 1950: 610 khz; 1 kw-D. 500 w-N. DA-2. 2501 West Ave "I" (93534). (805) 942-1121. Antelope Bcstg Co. Net: MBS. APR. Rep: Jalco Lucas. Format: MOR, Top-40. ■ Whitford B. Carter, pres; D. Dean Roper, gen mgr; Bill Robuck, prog dir; Cleo Fillmore, prom mgr; Carl Pendergraft, chief engr. ■ Rates: \$7.50; 7.50; 7.50; 7.50.

KKZZ(AM)—August 1956: 1380 khz; 1 kw-D. DA. Box 1152 (93534). (805) 948-7521. Lancaster Palmdale Bcstg Corp. (acq 6-1-74). Group owner: Rodgers. Format: MOR, talk. Spec prog: Farm 1.5 hrs wkly. ■ David Rodgers, pres; Bob Adelman, gen mgr; Dollie Casale, prog & news dir; Chris Compton, mus dir; George Chambers, chief engr. ■ Rates: \$7; 7; 7; —.

KOTE(FM)—Co-owned with KKZZ(AM). Oct 28, 1970: 106.3 mhz; 3 kw. Ant 210 ft. 44748 N. Elm Ave. (93534). Format: Btfl mus. Spec prog: Jazz 3 hrs wkly. ■ Rates: \$8; 8; 8; 8.

Lemoore

KJOP(AM)—Dec 23, 1963: 1240 khz; 250 w-U. DA-1. 15279 Hanford Armona Rd. (93245). (209) 582-9973. John and Ophelia Pembroke (acq 1-5-79). Net: Nat Black. Format: Black, Span, div. Spec progs: Farm 2 hrs, Por 1 hr wkly. ■ John Pembroke, gen mgr; Paul Santiago, prog dir & prom mgr; Marvin Sawyer, chief engr. ■ Rates: \$5; 4.50; 5; 4.

KQIQ(AM)—Aug 21, 1960: 1320 khz; 1 kw-D. DA-D. Box 1320, Hanford (93230). (209) 584-4466. Cross Country Communications Inc. (acq 3-1-78). Net: APR. Rep: Radio Time Sales. Format: Adult contemp. ■ K. E. Tony Burke, pres & gen mgr; Karen Foster, coml mgr; Ken Burke, prog dir; Randy Maranz, mus dir; Mark Lane, news dir; Russ Schwamb, chief engr. ■ Rates: \$7.50; 7.50; 7.50; —.

KQIQ-FM—Not on air, target date March 1980: 104.9 mhz; 3 kw. Ant 185 ft. Prog separate from AM. Stereo.

Livermore

KKIQ(FM)—May 1969: 101.7 mhz; 3 kw. Ant minus 150 ft. Stereo. 1603 Barcelona St. (94550). (415) 455-4500. General Bcstg Co. (acq 1-74). Net: MBS. Format: Top 40. ■ Gerald McLevis, pres; John M. Dunn, VP & gen mgr; Lenny Mac, prog dir; Karel Kalin, mus dir. ■ Rates: \$20.25; 18; 20.25; 18.

Lodi

KCVR(AM)—1946: 1570 khz; 5 kw-D. DA. Box 600 (95240). (209) 368-0626. KCVR(AM) (acq 7-60). Group owner: Golden Pacific. Net: UPI. Rep: SIN. Format: Rel. Span. ■ George D. Snell, pres; George L. Sampson, gen, coml, prom mgr; Ken Welch, rel prog dir; C. Castro, Sp prog dir; Dave Williams, chief engr. ■ Rates: \$14; 14; 14; 14.

KWIN(FM)—Co-owned with KCVR(AM). Dec 24, 1959: 97.7 mhz; 3 kw. Ant 300 ft. Prog sep from AM. Stereo. ■ Orson Laam, mus dir; Keith Farr, sls mgr.

Loma Linda

***KEMR(FM)**—Sept 8, 1961: 88.3 mhz; 10 w. Stereo. 4700 Pierce St., Riverside, Calif. (92515). (714) 785-2288. Loma Linda U. Bcstg Co. (acq 11-5-70). Net: ABC/I. Format: Christian education. ■ Gordon Thompson, pres; Lee A. McIntyre, gen mgr; Kan Freeman, chief engr.

***KLLU(FM)**—See Riverside.

Lompoc

KLVV(AM)—May 25, 1963: 1410 khz; 500 w-D. DA. Box 1384 (93438). (805) 736-5656. Sunshine Wireless of California (group owner; acq 9-79). Net: NBC. Format: C&W. Spec progs: Farm 1 hr, Danish music 1 hr wkly. ■ Erich Esbenson, Donald Berlanti, principals.

KRQK(FM)—Co-owned with KLVV(AM). 100.9 mhz; 30 w. Ant 810 ft. JWR Bcstg Corp. Group owner: Sunshine Wireless of California.

KLOM(AM)—Nov 2, 1962: 1330 khz; 1 kw-D. DA-D. Box 697 (93436). (805) 736-3429. D'n' T Bcstg Inc. (acq 8-1-79). Net: MBS. Rep: Chuck Dwyer. Format: Top-40. ■ Richard N. Savage, pres & coml mgr; Tanya H. Savage, gen mgr; Lee Evans, prog dir & prom mgr; Jim Fariss, chief engr. ■ Rates: \$6.75; 6.75; 6.75; —.

KLPC-FM—Co-owned with KLOM(AM). Dec 24, 1968: 92.7 mhz; 550 w. Ant 710 ft. Stereo. Prog separate from AM. Format: Btfl mus. ■ Rates: \$6.60; 6.60; 6.60; 6.60.

KNEZ(AM)—Aug 8, 1958: 960 khz; 500 w-U. DA-N. 322 N. H St. (93436). (805) 736-3496. Jess Carlos and Eduardo Caballero (acq 6-79). Net: UPI. Format: MOR, talk. Spec progs: Span 2 hrs wkly.

KRQK(FM)—Listing follows KBK(AM).

Long Beach

KFRN(AM)—March 1924: 1280 khz; 1 kw-U. 447 E. First St. (90802). (213) 435-0103. (714) 821-0110. Family Stations Inc. (group owner; acq 9-19-77). Rep: PRO Radio. Format: Rel. ■ Harold Camping, pres; Fre-

derick Whiteman, mgr; Glenn Stephens, prod dir; Linda Jenanyan, pub affrs dir; John Ede, chief engr.

KGER(AM)—1926: 1390 khz; 5 kw-U. DA-1. Box 7126 (90807). (213) 427-7907. John Brown Schools of California Inc. (acq 1-49). Format: Rel. ■ Dr. John E. Brown, pres; Clinton H. Fowler, gen, coml & prom mgr; Ruth Talbot, prog dir; Jay Davis, dir opns; J.C. Warren, chief engr. ■ Rates: \$28; 28; 28.

***KLON(FM)**—Jan 2, 1950: 88.1 mhz; 1.2 kw. Ant 430 ft. Stereo. 1305 E. Pacific Coast Hwy (90806). (213) 420-4552. TWX: 213-591-5818. Long Beach United School District. Net: NPR. Format: Ed. Spec progs: Class 8 hrs, jazz 8 hrs, Pol 4 hrs, Span 2 hrs wkly. ■ Dr. Frank B. George, gen mgr; Robert Huber, mgr; Mark A. Sudock, prog & mus dir; Henry S. Glenn, pub affrs dir; Richard E. Morse, chief engr.

KNAC(FM)—August 1961: 105.5 mhz; 1.6 kw. Ant 400 ft. Stereo. Suite 1000, 320 Pine Ave. (90802). (213) 437-0366. Harden Bcstg Co. (acq 8-69). Rep: Roslin Radio Sls, Herion & Associates. ■ James Harden, pres & gen mgr; John Graziano, sls mgr; Paul Fuhr, prog dir; Claudia Harden, opns dir; Bill Banks, news dir; Ace Simpson, chief engr. ■ Rates: \$22; 28; 40; 40.

KNOB(FM)—April 22, 1949: 97.9 mhz; 79 kw. Ant 410 ft. Stereo. 505 N. Euclid Ave., Anaheim, Calif. (92802). (213) 772-5662. Pennino Music Co. Net: UPI. Rep: Groskin, Potter-Gillis. Format: Btfl mus. ■ Jeanette B. Banoczi, pres; John R. Banoczi, gen mgr; M. Pennino, opns dir; Robert L. Banoczi, chief engr. ■ Rates: \$47; 45; 47; 40.

***KSUL(FM)**—May 1973: 90.1 mhz; 10 w. 1250 Bellflower Blvd. (90840). (213) 498-4353; 498-5295. California State University. Format: Var. ■ Don Balon, fac mgr; Debbie Minton, office mgr; George B. Murray, chief engr.

Los Altos

***KFJC(FM)**—Dec 4, 1959: 89.7 mhz; 108 w. Ant 1,845 ft. Stereo. 12345 El Monte Rd. Los Altos Hills (94022). (415) 948-8819. 260. Foothill Community College District. Format: Prog. Spec progs: Por 2 hrs. Greek 2 hrs. Sr; Lanka 1 hr wkly. ■ Kerry Loewen, gen mgr.

KPEN(FM)—Oct 17, 1960: 97.7 mhz; 3 kw. Ant minus 175 ft. Stereo. 2540 California St., Mountain View, Calif. (94040). (415) 948-0555. Los Altos Bcstg Inc. (acq 5-10-78). Net: APR. Rep: Radio Time Sales Intl. Format: Jazz. MOR. ■ Frank J. DeSmidt, pres & gen mgr; Michael Wilson Jacobi, coml mgr; Michael D. McGurk, prog dir; Michael Dennis Kelley, mus dir & prom mgr; Marlon Kent, pub ser & news dir; Ed Meece, chief engr. ■ Rates: \$19; 16; 19; 16.

Los Angeles

KABC(AM)—Nov 15, 1929: 790 khz; 5 kw-U. DA-N. 3321 S. La Cienega Blvd. (90016). (213) 663-3311. TWX 910-321-4316. Telex 673-127. American Broadcasting Companies Inc. (group owner; acq 8-1-44). Net: ABC/I. Rep: Katz. Format: Talk. ■ George Green, VP & gen mgr; Cliff Levine, gen sls mgr; Jack Meyers, opns mgr; Bruce Marr, news & prog dir; Mary King, prom mgr; Art Sterman, chief engr. ■ Rates: \$300; 165; 300; 95.

KLOS(FM)—Co-owned with KABC(AM). Dec 30, 1947: 95.5 mhz; 68 kw. Ant 2,920 ft. Progs sep from AM. Stereo. Net: ABC/FM. Format: Album oriented rock. ■ Bill Sommers, gen mgr; Damien, prog dir; Larry Jacobs, news dir; Ruth Pinedo, mus dir.

KACE(FM)—See Inglewood.

KALI(AM)—See San Gabriel.

KBIG(FM)—Feb 15, 1959: 104.3 mhz; 105 kw. Ant 5,800 ft. Stereo. 7755 Sunset Blvd. (90046). (213) 874-7700. Bonneville International Corp. (group owner; acq 3-11-69). Net: UPI & APR. Format: Btfl mus. ■ Jack Anderson, pres & gen mgr; Jackie Adams, coml mgr; Fred Seiden, prog dir; Joyce L. Bose, prom mgr; Charles Casterline, chief engr. ■ Rates: \$195; 230; 195; 95.

KBRT(AM)—See Avalon.

KDAY(AM)—See Santa Monica.

KFAC(AM)—April 14, 1931: 1330 khz; 5 kw-U. DA-N. 5773 Wilshire Blvd. (90036). (213) 933-9261. KFAC

Inc. (acq 1-1-70). Group owner: ASI Communications. Net: MBS. Format: Class. ■ George R. Fritzing, pres & gen mgr; Carl Princi, prog dir; Clyde Allen, mus dir; Bill Carlson, pub serv dir; Bob Conger, chief engr; Ed Argov, VP, gen sls mgr; Cecile Lax, prom dir; George Goldman, natl sls mgr ■ Rates: \$130; 110; 130; 110.

KFAC-FM—Dec 29, 1948: 92.3 mhz; 39 kw. Ant 2,910 ft. Dups less than 50%. Stereo. Format: Class. ■ Rates Same as AM.

KFI(AM)—April 16, 1922: 640 khz; 50 kw-U. Box 76860 (90076) (213) 385-0101 TWX 910-321-3570. KFI Inc. (acq 6-1-73). Group owner: Cox Bcstg Corp. Net: ABC/E. Rep: Christal Co. Format: Contemp. ■ Cliff Kirtland, pres; James Wesley Jr., VP, gen mgr; Elliot "Biggie" Nevins, mgr prog & opns; John Rook, prog dir; Don Dalton, gen sls mgr; Earl Kramer, loc sls mgr; Tony Altieri, mdse dir; Roger Collins, mus dir; Marge Velasquez, prom mgr; Marv Howard, news dir; Bernard Koval, chief engr. ■ Rates: \$285; 100; 150; 50.

KOST(FM)—Co-owned with KFI(AM). Oct 9, 1957: 103.5 mhz; 12.5 kw. Ant 3,100 ft. Prog sep from AM. Stereo (acq 6-30-76). Format: Btlf mus. ■ Harry Johnson, opns mgr. ■ Rates: \$75; 75; 75; 75.

KFSQ(FM)—1949: 96.3 mhz; 54 kw. Ant 480 ft, 1100 Glendale Blvd (90026). (213) 484-1100. International Church of the Foursquare Gospel (group owner). Format: Gospel music. ■ Rolf K. McPherson, pres; Alan Bowles, stn mgr; Thel Bringas, asst mgr; Mel Young, prog mgr; Al Hunter, news dir; George Riggs, Arthur Larson, chief engr.

KFWB(AM)—March 25, 1925: 980 khz; 5 kw-U. 6230 Yucca St. (90028) (213) 462-5392 TWX 910-321-4046. Westinghouse Bcstg Co. (group owner; acq 12-28-66). Rep: Radio Adv Reps. Format: News. ■ Donald H. McGannon, chmn; Dan Ritchie, pres; Peter E. Schrueth, rgnl vice chmn; Frank J. Oxarant, VP & gen mgr; Randy Brooksbank, coml mgr; Melody Sommers, prom dir; Don Schrack, news dir; Dick Rudman, chief engr.

KGFJ(AM)—1926: 1230 khz; 1 kw-D, 250 w-N. (Operates with 100 w on Wednesday evenings and Sundays.) 5900 Wilshire Blvd., Suite 330 (90036) (213) 937-5900. Inner City Bcstg Corp. (acq 2-79). Net: Mut Black. Rep: HR/Stone. Format: Black. ■ Gregory Howard, gen mgr; Robert Looney, sls mgr; Alvin Waples, prog dir; Cal Milner, group opns mgr; Ron Dungee, news dir; Burt Weiner, chief engr. ■ Rates: \$50; 45; 50; 35.

KHJ(AM)—April 13, 1922: 930 khz; 5 kw-U, DA-N. 5515 Melrose Ave. (90038) (213) 462-2133. TWX 910-321-3920. Telex 674824. RKO General Inc. (KHJ Radio div). Group owner: RKO. Rep: RKO Radio Reps. Format: Contemp, Top-40. ■ Dwight Case, pres & gen mgr; Chuck Martin, prog dir; Dick McGeary, coml mgr; Shaune McNamara, mus dir; Lee Marshall, news dir; Bob Kanner, chief engr. ■ Rates: \$115; 95; 90; 85.

KRTH(FM)—Co-owned with KHJ(AM). 1941: 101.1 mhz, 58 kw. Ant 2,880 ft. 5901 Venice Blvd (90034). (213) 937-5230 TWX 910-321-4491. Prog sep from AM. Stereo. Format: Adult contemp. ■ Allan D. Chlowitz, gen mgr; Bob Hamilton, prog dir; Rachel Parker, prom mgr; Guy Zapolean, mus dir; Hettie Lynne Hurtes, news dir. ■ KHJ-TV affil.

KHOF(FM)—Nov 13, 1956: 99.5 mhz; 100 kw. Ant 240 ft. Stereo. 1615 S. Glendale Ave., Glendale, Calif. (91205). (213) 245-7575. Faith Center Inc. (group owner; acq 11-13-56). Format: Rel. ■ Dr. Gene Scott, pres & gen mgr; Jack Acuff, news dir; Dan Lehman, chief engr.

KHTZ(FM)—1954: 97.1 mhz; 55 kw. Ant 770 ft. Stereo. Greater Media Inc. (group owner; acq 7-79). Net: NBC. Format: Gentle country. ■ Ron Martin, prog dir. ■ Rates: \$50; 40; 50; 30.

KIIS(AM)—1927: 1150 khz; 5 kw-D, 1 kw-N. 6255 Sunset Blvd. (90028). (213) 466-8381. Eleven-Fifty Corp. (acq 9-75). Group owner: Combined Communications. Net: ABC/C. Rep: Selcom. Format: MOR. ■ Edward R. Boyd, pres & gen mgr; J. Ray Padden, sls mgr; Mike Wagner, prog dir; Sherman Cohen, mus dir; Gary McKinzey, news dir; Michael Callaghan, chief engr.

KIIS-FM—1948: 102.7 mhz; 8 kw. Ant 2960 ft. Stereo. 6255 Sunset Blvd. (90028). (213) 466-8381.

Combined Communications Corp. (acq 4-15-71). Format: Disco.

KIQQ(FM)—April 1, 1965: 100.3 mhz; 58 kw. Ant 1,130 ft. Stereo. 6430 Sunset Blvd., Suite 1102 (90028). (213) 469-1631. The Outlet Co. (acq 7-31-78). Group owner: Outlet Broadcasting Rep. Masla. Format: Adult contemp. ■ David E. Henderson, pres; Pat Shaughnessy, VP & gen mgr; Doug Berle, sls mgr; Lee Bayley, prog dir; Carl Goldman, prod dir; Gayle Duncan, prom mgr; Lyle Henry, chief engr. ■ Rates: \$125; 100; 100; 80.

KJOI(FM)—June 30, 1954: 98.7 mhz; 75 kw. Ant 1180 ft. Stereo. 2555 Briarcrest Road, Beverly Hills, Calif. (90210). (213) 278-5990. CCLA Communications Inc. (acq 9-16-76). Net: APR. Rep: HR/Stone. Format: Btlf mus. ■ Gordon F. Mason, VP & gen mgr; Robert Bochicchio, gen sls mgr; Tom Storey, opns dir; Marsha Purcell, adv-sls prom mgr; Stan Gold, chief engr.

KKGO(FM)—Feb 18, 1959: 105.1 mhz; 18 kw. Ant 2,900 ft. 10880 Wilshire Blvd. (90024). (213) 475-9494. Mt. Wilson FM Bcstrs Inc. Rep: Savalli Gates. Format: Jazz. ■ Saul Levine, pres. & gen mgr; Gordon Potter, gen sls mgr.

KLAC(AM)—1924: 570 khz; 5 kw-U, DA-N. 5746 Sunset Blvd. (90028). (213) 462-5522. Metromedia Inc. (group owner; acq 7-1-63). Net: APR. Rep: Eastman. Format: C&W. ■ George Duncan, pres; Stuart Levy, gen mgr; Holly Predisik, coml mgr; Don Langford, prog dir; Cathy Hahn, mus dir; Sam Benson, prom mgr; Dean Sander, news dir; Ed Knight, chief engr. ■ Rates: \$160; 116; 140; 58.

KMET(FM)—Co-owned with KLAC(AM). March 7, 1961: 94.7 mhz; 58 kw. Ant 2830 ft. (213) 464-5638. Metromedia Inc. (acq 7-1-63). Prog sep from AM. Stereo. Format: AOR. ■ L. D. Moorhead, reg VP; Howard Bloom, VP & gen mgr; Bob Griffith, gen sls mgr; Sam Bellamy, prog dir; Jack Snyder, mus dir; Rick Scarry, prom mgr; Ace Young, news dir; Bill Fuhrer, chief engr. ■ Rates: \$310; 290; 310; 310.

KLOS(FM)—Listing follows KABC(AM)

KLVE(FM)—May 2, 1959: 107.5 mhz; 34 kw. Ant 2800 ft. Stereo. 5724 Hollywood Blvd. (90028). (213) 465-3171. K-Love Radio Bcstg Inc. (acq 9-75). Rep: Potter. Format: Span. ■ Elias Liberman, pres & gen mgr; Duke Norton, prog dir; Norval J. Stockness, bus mgr; Tom Polino, chief engr. ■ Rates: \$46; 41; 46; 35.

KMAX(FM)—See Arcadia

KMET(FM)—Listing follows KLAC(AM).

KMPC(AM)—Feb 18, 1927: 710 khz; 50 kw-D, 10 kw-N, DA-N. 5858 Sunset Blvd. (90028). (213) 469-5341. TWX 910-956-1212. Golden West Broadcasters (group owner; acq 12-52). Net: UPI. Rep: Major Market Radio. Format: Adult contemp. Spec progs: Rel 1 hr wkly. ■ Gene Autry, chmn of bd; John Reynolds, exec VP; Kenneth Miller, VP & gen mgr; Norm Epstein, gen sls mgr; Don McGovern, natl sls mgr; Jim Davis, prog dir; Tess Russell, mus dir; Marla Pirner, mktg dir; Tom Wayman, news dir; Tom Crosnoe, chief engr. ■ KTLA(TV) affil. ■ Rates: \$275; 210; 275; 140.

KNX(AM)—Sept 10, 1920: 1070 khz; 50 kw-U. 6121 Sunset Blvd. (90028). (213) 460-3000. CBS Inc. (group owner; acq 9-36). Net: CBS. Rep: CBS Radio Spot Sales. Format: News. ■ George Nicholas, VP & gen mgr; W. Dean LeGras, sls mgr; Mike Bolen, natl sls mgr; Fred Bergendorff, prom mgr; Gregg Peterson, news dir; Erik Disen, mgr of tech opns.

KNX-FM—1948: 93.1 mhz; 54 kw. Ant 5000 ft. Stereo TLX. 67-3679. Rep: CBS/FM National Sales. Format: Adult contemporary. ■ Robert L. Nelson, gen mgr; Hal J. Bedsole, gen sls mgr; Michael Sheehy, prog dir; Dave Hall, mus dir; Peyer C. Lauer, natl sls mgr; Christopher Ames, news dir; Erik Disen, chief engr.

KOST(FM)—Listing follows KFI(AM)

***KPFF(FM)**—July 26, 1959: 90.7 mhz; 110 kw. Ant 2,830 ft. Stereo. Quad. 3729 Cahuenga Blvd. W. North Hollywood, Calif. (91604). (213) 877-2711. Pacifica Foundation (group owner). Format: Ed div. ■ Peter Tagger, pres; Jim Berland, gen mgr; Anita Styles, prom dir; Carl Stone, mus dir; Richard Mahler, news dir; Don Wilson, chief engr.

BUYING? SELLING? CALL CLIFF GILL



800 S. EL CAMINO REAL • SAN CLEMENTE, CA
(714) 496-8081 • SURETY REALTY COMPANY

KPPC(AM)—See Pasadena

KRTH(FM)—Listing follows KHJ(AM)

KTNO(AM)—1925: 1020 khz; 50 kw-U, DA-1 (L-KDKA); 338 S. Western Ave. (90020). (213) 388-2345. K-Love Radio Bcstg Inc. (acq 7-79). Format: Top-40. ■ Jeff Williams, gen mgr; Joe Cochrane, sls mgr; Mike McVay, prog dir. ■ Rates: \$72; 61; 82; 72.

***KUSC(FM)**—1946: 91.5 mhz; 10.5 mhz. Ant 930 ft. 3717 S. Grand Ave. (90007). (213) 741-5872. University of Southern California. Net: NPR. Format: Class and info. ■ Dr. Wallace Smith, gen mgr; Ara Guzelian, dir, arts and mus progmg; Hugh R. Paul, dir of engrg.

KWST(FM)—Dec 20, 1956: 105.9 mhz; 72 kw. Ant 770 ft. Stereo. 6430 Sunset Blvd. (90028). (213) 467-1224. Century Bcstg Corp. (group owner; acq 9-1-67). Rep: P/W. Format: AOR. ■ Howard Grafman, pres; Monte Gast, gen mgr; Bob Faulkner, sls mgr; Steve Downes, prog dir; Pam May, mus dir; Ron Rubin, prom mgr; Marshall Phillips, news dir; Milan Leggett, chief engr.

***KXLU(FM)**—88.9 mhz; 3 kw. Ant 20 ft. Stereo. 7101 W. 80th St. (90045). (213) 642-2866. Loyola Marymount Univ. Net: UPI. Format: Class, prog, ed. Spec progs: Span 18 hrs, jazz 18 hrs wkly. ■ Donald Merrifield, S.J., pres; Bob Angelotti, gen mgr; Ken Godachy, chief engr.

KZLA(AM)—Sept 22, 1952: 1540 khz; 50 kw-D, 10 kw-N, DA-2. 5700 Sunset Blvd. (90028). (213) 466-4123. TWX 910-321-4202. Capital Cities Communications Inc. (group owner; acq 1967). Net: MBS (partial), UPI. Rep: Blair. Format: Top-40. ■ Joseph Dougherty, pres; Peter C. Newell, gen mgr; Paul LaGasse, gen sls mgr; Jim Wood, opns mgr; Rick Wallace, news dir; Bill Massey, chief engr. ■ Rates: \$75; 75; 75; 35.

KZLA-FM—Aug 7, 1957: 93.9 mhz; 49 kw. Ant 720 ft. Prog sep from AM. Stereo. ■ Jim La Fawn. ■ Rates: \$135; 135; 135; 63.

Los Banos

KLBS(AM)—May 1961: 1330 khz; 500 w-D. Box 1428 (93635). (209) 826-0578. Los Banos Broadcasting Co. (acq 1964). Rep: Market 4. Format: MOR. Spec progs: Black 4 hrs, farm 8 hrs. Por 16 hrs. Span 11 hrs wkly. ■ John R. McAdam, pres, gen mgr & own; Mike McAdam, coml mgr; Gloria McAdam, prog dir; John Pereira, mus dir; Fred Funston, news dir; Paul Brown, chief engr.

KLBS-FM—1966: 95.9 mhz; 3 kw. Ant 120 ft. Dups AM 80%. Stereo.

Los Gatos

KRVE(FM)—July 9, 1966: 95.3 mhz; 370 w. Ant 860 ft. Stereo. 227 N. Santa Cruz Ave. (95030). (408) 354-6622. Ethnic Radio Inc. (acq 7-6-74). Format: MOR. Top-40, Portuguese. Spec progs: It 6 hrs; Japanese 2 hrs, wkly. ■ Joaquin Esteves, gen mgr; Deborah Abronzino, prog dir; John Higdon, chief engr. ■ Rates: \$15; 15; 15; 10.

Madera

KHOT(AM)—Dec 31, 1956: 1250 khz; 500 w-D. Box 67 (93637). (209) 674-8888. Madera Wireless Co. (acq 6-79). Net: MBS. Rep: Jack Masla Co. Format: C&W. Spec prog: Span 7 hrs wkly. ■ Chuck Wieland, gen mgr; Chuck Wesley, prog dir; John Broeske, news dir; Russ Schwamb, chief engr. ■ Rates: \$9; 7.50; 7.50; 7.50.

California Radio

KUUL(FM)—Co-owned with KHOT(AM). Sept 30, 1974. 92.1 mhz; 3 kw. Ant 185 ft. Stereo. Prog sep from AM. Format: Adult rock.

Mammoth Lakes

KMMT(FM)—March 30, 1973: 106.3 mhz; 3 kw. Ant 155 ft. Stereo. Box 1284 (93546). (714) 934-2591. Mammoth Mountain FM. Associates Inc. Net: MBS. Format: MOR. Spec progs: Class 3 hrs. jazz 3 hrs wkly. ■ David A. Digerness, pres; Robert L. Digerness, gen mgr & prog dir; Penny Smith, coml mgr; Sandy Harrison, mus dir; Wayne Wollard, chief engr. ■ Rates: \$8; 7; 8; 5.

Manteca

***KNBS(FM)**—January 1974: 90.3 mhz; 10 w. Ant 65 ft. 311 East North St. (95336). Manteca Unified School District. Format: Ed, top-40. ■ Vinee Davi, faculty advisor; Alan Graft, chief engr.

KQKK(FM)—Jan 15, 1979: 96.7 mhz; 3 kw. Ant 300 ft. Stereo. 237 W. Yosemite (95336). (209) 239-3000. McFadden Broadcasting Co. Net: APR. Rep: Radio Time Sales. Format: MOR. Spec progs: Farm 3 hrs, Por 2 hrs wkly. ■ Jack McFadden, gen mgr; Jerry Rosenthal, stn mgr; Randy Hill, opns mgr; Jo McFadden, off mgr.

Mariposa

KUBB(FM)—July 4, 1977: 96.3 mhz; 1.1 kw. Ant 2,080 ft. Stereo. Mariposa Bcstg Inc. Box 963 (95338). (209) 966-5200. Net: NBC. Format: C&W. ■ Robert C. Hughes, pres; Charles Hughes, gen mgr; James Pelletier, stn mgr & prog dir; Mark Ruggiero, chief engr. ■ Rates: \$ 8.50; 8.50; 8.50; 8.50.

Marysville

KMYC(AM)—1940: 1410 khz; 5 kw-D, 1 kw-N, DA-2. Box 631 (95901). (916) 742-5555. River Cities Radio Corp. (acq 4-79). Net: MBS. Rep: Sandeberg-Glenn. Format: MOR. Spec progs: Farm 2 hrs, Span 2 hrs wkly. ■ Mike West, gen mgr; Bob Orchard, prog dir & chief engr; Al Gordon, prom mgr; Deanna Nichols, news dir. ■ Rates: \$8.50; 6; 7.50; 5.

KRFD(FM)—Co-owned with KMYC(AM). 1947: 99.9 mhz; 50 kw. Ant 150 ft. Prog sep from AM. Stereo. Format: Rock. ■ Rates: \$11; 11; 11; 11.

McFarland

KXEM(AM)—Sept 1, 1970: 1590 khz; 500 w-D, DA. Box 326 (93250). (805) 792-2128. Ron and Nancy Smith. Rep: ULC, Caballero. Format: Span. ■ Joe Hochschild, gen mgr; Frances Torres, coml mgr; Dick Kemp, chief engr. ■ Rates: \$9.35; 7.95; 9.35; —.

Mendocino

KPMO(AM)—Nov 16, 1966: 1300 khz; 5 kw-D. Box 400, Fort Bragg (95437). (707) 964-5306. Stephen M. Ryan (acq 11-1-76). Format: Btl mus. C&W. Spec progs: Class 9 hrs wkly. ■ Stephen M. Ryan, gen mgr. ■ Rates: \$6; 6; 6; —.

KMFB-FM—Co-owned with KPMO(AM). June 26, 1967: 92.7 mhz; 3 kw. Ant 165 ft. Prog sep from AM. Format: MOR. Spec progs: Class 14.5 hrs. jazz 4 hrs wkly. ■ Rates: \$ 6; 6; 6; 6.

Merced

***KAMB(FM)**—November 1967: 101.5 mhz; 50 kw. Ant 390 ft. Stereo. 90 E. 16th St. (95340). (209) 723-1015. Central Valley Bcstg Inc. Format: Rel. ■ Ken Holgate, pres; Richard L. Grant, gen mgr; Jon Vaught, prog dir & news dir; Glenn Kippel, mus dir & chief engr.

KLBS(AM)—See Los Banos.

KMYT(FM)—Listing follows KYOS(AM).

KWIP(AM)—Feb 26, 1956: 1580 khz; 1 kw-D. 705 W. 17th St. (95340). (209) 383-1580. KWIP Bcstg Inc. (acq 12-10-75). Net: MBS. Format: MOR. Spec progs: Farm 1 hr, Span 16 hrs wkly. ■ Ron Smith, pres; Randall Wilkes, gen & coml mgr; Frank Ziembo, chief engr. ■ Rates: \$10.85; 9.25; 10.85; 9.25.

MARGRET HANEY PRINGLE-HANEY

MEDIA BROKERAGE-CONSULTING

90 El Camino Real
Burlingame, Calif. 94010

415/692-2059

KYOS(AM)—October 1936: 1480 khz; 5 kw-U, DA-N. Box 717 (95340). (209) 723-2191. Radio One Inc. (acq 1-1-66). Format: Contemp/Top-40. Spec progs: Farm 3 hrs, Por 2 hrs wkly. ■ Maurice Hill, pres; Ron Sandilands, stn mgr; Con Stefani, coml mgr; Dorian McKenzie, prog dir; Jerry Gentry, mus dir; Steven J. Boucher, chief engr. ■ Rates: \$10.75; 8.75; 10.75; 8.75.

KMYT(FM)—Co-owned with KYOS(AM). Dec 18, 1975: 97.5 mhz; 50 kw. Ant 490 ft. (209) 723-2193. Prog separate from AM. Stereo. Format: Btl mus. Spec progs: Farm 3 hrs wkly.

Mission Viejo

***KSBR(FM)**—Dec 1, 1978: 88.5 mhz; 600 w. Ant 600 ft. Stereo. Box 3420 (92690). (714) 831-5730. Saddleback Community College District. Net: NPR, UPI. Format: Div, jazz. ■ R.A. Lombardi, pres; B. Weisgerber, gen mgr; W. Deacon, stn mgr.

Modesto

KBEE(AM)—1951: 970 khz; 1 kw-U, DA-2. Box 3131, 1310 I St. (95353). (209) 523-7756. McClatchy Newspapers (acq 8-31-56). Group owner: McClatchy Bcstg. Net: NBC. Rep: Katz. Format: Easy lstng. Spec progs: Farm 3 hrs wkly. ■ C.K. McClatchy, pres; Lois Lyons, gen mgr; Ed Staley, sls mgr; Bob Neira, prog & news dir; Fred Schoonmaker, mus dir; Chuck Dort, chief engr. ■ Rates: \$11.50; 10; 11.50; 10.

KBEE-FM—1948: 103.3 mhz; 10.5 kw. Ant 150 ft. Prog sep from AM. Stereo. Format: Btl mus. ■ Rates: \$16; 16; 16; 14.

***KBHI-FM**—September 1974: 89.9 mhz; 10 w. Ant 98 ft. 1717 Sylvan Ave. (95355). (209) 522-1972. Fred C. Beyer High School. Format: Ed, Top 40. ■ Jeff Martin, gen mgr.

***KDHS(FM)**—Sept. 7, 1969: 90.5 mhz; 10 w. 1000 Coffee Rd. (95355). (209) 526-3685. Thomas Downey High School. Format: Ed, MOR, oldies. Spec progs: Class 3 hrs, jazz 6 hrs wkly. ■ Burt Vasche, advisor; Kent Randle, gen mgr.

KFIV(AM)—1950: 1360 khz; 5 kw-D, 1 kw-N, DA-2. Box 1360 (95350). (209) 529-0228. Kilibro Bcstg Corp. (acq 11-1-66). Net: APR. Rep: McGavren-Guild. Format: Top-40. Spec progs: Farm 1 hr, Black 3 hrs wkly. ■ F. Robert Fenton, pres; Jerry Hanson, VP & gen mgr; Ron Posey, gen sls mgr; Rick Myers, prog dir; Jack Phillips, opns mgr; Frank Ellsworth, mus dir; Don Schneider, news dir; Mel Freedman, chief engr. ■ Rates: \$23; 21; 23; 19.

KFIV-FM—July 4, 1977: 102.3 mhz; 3 kw. Ant 300 Ft. Stereo. Box 3408 (95350). (209) 529-6997. K-102 Bcstg Inc. Format: MOR. ■ Rex Hall, gen mgr; Robert White, prod dir; Ryn Stephens, prog dir. ■ Rates: \$22; 22; 22; 22.

KHOP(FM)—Listing follows KTRB(AM).

KLOC(AM)—See Ceres.

KTRB(AM)—June 18, 1933: 860 khz; 10 kw-D, 1 kw-N, DA-2. Box 3839 (95352). (209) 526-8600. Big Valley Bcstg Inc. (acq 6-10-74). Net: MBS. Rep: Torbet-Lasker. Format: C&W. Spec progs: Black 2 hrs wkly. ■ Pete Pappas, pres; Cal Purviance, opns mgr; Kathy Conley, gen sls mgr; Ruth Carter, office mgr; Kenny Roberts, prog dir; Glen Fox, news dir; Les Lester, chief engr. ■ Rates: \$15.25; 10.65; 10.65; 10.65.

KHOP(FM)—Co-owned with KTRB(AM). 1949: 104.1 mhz; 50 kw. Ant 500 ft. Prog sep from AM. Stereo. Format: Top-40. ■ Rates: \$9.30; 9.30; 9.30; 9.30.

Mojave

KDOL(AM)—May 1, 1958: 1340 khz; 1 kw-D, 250 w-N. Box 968 (93501). (805) 824-4221. Golden Desert

Bcstg Corp. (acq 6-1-66). Net: ABC/E. Format: C&W. Spec prog: Farm 2 hrs wkly. ■ Alton E. Kennedy, pres & gen mgr; Diane Miller, coml mgr; John Lee, prog dir; M.L. Kennedy, prom mgr; Ben Ferrin, chief engr. ■ Rates: \$11; 10; 11; 9.

KDOL-FM—May 1966: 97.7 mhz; 3 kw. Ant minus 120 ft.

Monterey

KESE(AM)—1935: 1240 khz; 1 kw-D, 250 w-N. Box KMBY (93940). (408) 373-1234. Century Bcstg Co. (acq 5-75). Group owner: Greentree. Rep: Lucas. Format: MOR. ■ Charlie Powers, pres; Vince Williams, VP & gen mgr. ■ Rates: \$10; 9; 10; 7.

KIDD(AM)—1955: 630 khz; 1 kw-U, DA-2. Box 1799, 2555 Garden Road (93940). (408) 649-6622. Walton Radio Inc. (acq 12-6-72). Group owner: Walton Sns. Net: APR. Rep: HR/Stone. Format: MOR. ■ John B. Walton Jr., pres; James S. Christoferson, stn mgr; Vince Williams, sls mgr; Billy Moore, opns mgr & mus dir; Jack Parr, news dir; Eric Scott, chief engr. ■ Rates: \$11; 9.50; 11; 8.

KWAV(FM)—Oct 14, 1961: 96.9 mhz; 18 kw. Ant 2,570 ft. Stereo. 46 Garden Court (93940). (408) 649-0969. A.B. Chemical Corp. (acq 1-1-75). Net: ABC/FM. Rep: Torbet. Format: MOR, class. ■ Stoddard P. Johnston, gen mgr; Leonard A. Cohen, coml mgr; Randy Summers, prog dir; Patti Faloon, opns dir; Scott MacClelland, classical mus dir. ■ Rates: \$8.75; 8.75; 8.75; 8.75.

KWYT-FM—See Salinas.

KZEN(FM)—See Seaside.

Monte Rio

KRJB(FM)—Nov 20, 1977: 97.7 mhz; 450 w. Ant 780 ft. Stereo. Box 250, Broadcasting House (95462). (707) 865-2623. Communications Associates. Format: Var, class. Spec progs: Ger 5 hrs, jazz 14 hrs, Span 1 hr, C&W 2 hrs wkly. ■ R. J. Booth and M. K. Erickson, co-owners. ■ Rates: \$6; 6; 6; 6.

Moraga

***KSMC(FM)**—Sept 22, 1974: 89.5 mhz; 55 w. Ant 95 ft. Stereo. Box 223, St. Mary's College (94575). (415) 376-4411. Associated Students of St. Mary's College of Calif. Format: Div. ■ Joseph Surges, gen mgr.

Morro Bay

KBAI(AM)—Feb 4, 1974: 1150 khz; 5 kw-U, DA-N. Box 1150 (93442). (805) 772-2263. Morro Bay Investment Corp. (acq 1-21-77). Format: MOR (adult contemp). ■ Robert E. Darling, pres & gen mgr & prog dir; Dino R. Fulvio, VP & sls mgr; B.J. Gibson, prom mgr; Dinah Palmtag, coml mgr; Ann Dunaway, mus dir; Bert Hardcastle, news dir; Gerry Franke, chief engr. ■ Rates: \$10.80; 8.40; 10.80; 7.20.

Mt. Shasta

KEDY(FM)—Listing follows KWSD(AM).

KWSD(AM)—June 12, 1947: 620 khz; 1 kw-D. Box 448 (96067). (916) 926-2124. Shasta Cascade Bcstg Corp. Format: MOR. Spec progs: Class 3 hrs, C&W 3 hrs, It 1 hr wkly. ■ David H. Rees, owner; Jonathan Rees, gen mgr; Brian Hembling, coml mgr; Iola Huntington, prog dir; Larry Friedman, mus dir; David Rees Jr., chief engr. ■ Rates: \$5.50; 5.50; 5.50; 5.50.

KEDY(FM)—Co-owned with KWSD(AM). Nov 26, 1977: 95.3 mhz; 3 kw. Ant minus 1,300 ft. Net: MBS. Prog sep from AM. Format: Btl mus. Spec prog: Top-40 6 hrs wkly. ■ Rates: \$4.50; 4.50; 4.50; 4.50.

Mountain Pass

New FM—Not on air, target date unknown: 99.5 mhz; 2.29 kw. Ant 1,707 ft. 10855 Portofino Place, Los Angeles (90024). KIXV Inc. Format: Adult MOR.

Mountain View

***KSFH(FM)**—1974: 90.5 mhz; 10 w. Ant 100 ft. 1885 Miramonte Ave. (94040). St. Francis High School of Mountain View, Calif., Inc. Format: Div. ■ Pete Linlor, gen mgr; Gerald Lindholm, chief engr.

Napa

KVON

Young Radio, Inc.

KVON(AM)—Nov 17, 1947: 1440 khz; 5 kw-D, 1 kw-N, DA-2, 1124 Foster Rd. (94558). (707) 252-1440. Young Radio Inc. (acq 9-1-70). Net: ABC/E, APR. Format: MOR. Spec progs: Span 5 hrs, farm 2 hrs wkly. ■ Thomas L. Young, pres & gen mgr; George Carl, coml mgr; Greg Panattoni, prog dir; Mill Cook, mus dir; Brian Henry, chief engr; Pat Stanley, news dir. ■ Rates: \$14; 9; 12; 6

KVYN

Beautiful Music

KVYN(FM)—Co-owned with KVON(AM). See St. Helena.

Needles

KSFE(AM)—October 1952: 1340 khz; 1 kw-SH, Box 738 (92363). (714) 326-2101. James J. Parr (acq 4-22-71). Net: MBS. Rep: Lucas. Format: MOR. ■ James Parr, owner; Bob Belcher, gen mgr; Fran Parr, coml mgr.

Nevada City

***KVMR(FM)**—July 17, 1978: 89.5 mhz; 19.5 w. Ant 980 ft. Stereo. Box 328 (95959). (916) 265-5804. The American Victorian Museum. Format: Div. Spec progs: Class 15 hrs, jazz 18 hrs, C&W 10 hrs wkly. ■ David Osburn, pres; Lee Amundsen, gen mgr.

Newport Beach

KOCM(FM)—Jan 8, 1962: 103.1 mhz; 2 kw. Ant 300 ft. Stereo. 57 Fashion Island (92660). (714) 644-2727. Hutton Bcstg. Inc. (acq 1-16-79). Format: Btl mus. ■ Betty Hutton, pres; Dennis Blackburn, gen mgr; Elliot Lazarus, sls mgr; Bruce A. Plasse, opns mgr; Barney Dewey, chief engr. ■ Rates: \$20; 20; 20; 20.

Northridge

***KCSN(FM)**—November 1963: 88.5 mhz; 3 kw. Ant minus 235 ft. KCSN (91330). (213) 885-3090. Calif State Univ. Northridge. Net: NPR. Format: Div, class, jazz. ■ Ray Tippo, gen mgr; Jerri Spoehel, community relations dir; Robert Hamilton, chief engr.

Oakdale

KWLF(FM)—Not on air, target date unknown: 95.1 mhz; 50 kw. Ant 480 ft. Goldrush Bcstg Inc.

Oakland

KABL(AM)—1925: 960 khz; 5 kw-U, DA-1, 632 Commercial St., San Francisco (94111). (415) 788-5225. TWX 910-372-7489. Shamrock KABL Inc. (acq 7-79). Group owner: Shamrock Bcstg. Co. Rep: Christal. Format: Btl mus. ■ Bill Clark, pres & gen mgr; David L. McKinsey, prog dir; Tom Anderson, sls mgr; R. Louis Davis, news dir; Bob Beamish, chief engr. ■ Rates: \$130; 135; 130; 75.

KABL-FM—See San Francisco.

KDIA(AM)—July 1922: 1310 khz; 5 kw-U, DA-1, Box 8432 (94662). (415) 834-4262. Sonderling Bcstg Corp. (group owner; acq 6-59). Net: UPI, Black Audio. Rep: Howard. Format: Black. ■ Egmont Sonderling, pres; Kernie L. Anderson, gen mgr; Willard Morrison, coml sls mgr; Keith Adams, prog dir; Johnny Morris, mus dir; Wes Moore, news dir; Harold Varner, pub affairs dir; John Rolih, chief engr. ■ Rates: \$38; 34; 40; 34.

KNEW(AM)—1922: 910 khz; 5 kw-U, DA-N, 66 Jack London Sq. (94607). (415) 836-0910. Metromedia Inc. (group owner; acq 4-30-66). Net: ABC/E, MBS, APR. Rep: Katz. Format: C&W. ■ George Duncan, pres; Hal Smith, VP, gen mgr; Jack Hobbs, coml mgr; Bob Young, prog dir; Bobby Guerra, mus dir; Knowles Robertson, news dir; Clifford Foote, chief engr. ■ Rates: \$52; 41; 48; 25.

KSAN-FM—Co-owned with KNEW(AM). See San Francisco.

Oceanside

KJFM(FM)—Listing follows KUDE(AM).

KUDE(AM)—July 4, 1956: 1320 khz; 500 w-U, DA-1, Box K1320 (92054). (714) 757-1320. Dolph-Petty Bcstg Co. (acq 1959). Net: UPI, J.A. Lucas. Format: C&W. Spec prog: Sp 2 hrs wkly. ■ Hope D. Petty, pres; Lyle R. Richardson, VP, gen mgr. ■ Rates: \$18; 18; 18; 15.

KJFM(FM)—Co-owned with KUDE(AM). Jan 20, 1962: 102.1 mhz; 10 kw Ant 1,950 ft. Stereo. Prog sep from AM. Format: Beautiful music. ■ Rates: \$19.80; 19.80; 19.80; 16.20.

Ojai

KOVA(FM)—Jan 4, 1972: 105.5 mhz; 130 w. Ant 1180 ft. (CP: 115 w. Ant 1,260 ft.) Stereo. 1205-A Maricopa Rd. (93023). (805) 646-1434. Frank W. Spencer Jr. (acq 7-79). Net: APR. Format: Btl mus, class, big band swing. Spec progs: Farm 1 hr wkly. ■ Fred M. Hall, gen mgr & chief engr. ■ Rates: \$7; 7; 7.70; 7.70.

Ontario

KNSE(AM)—1946: 1510 khz; 10 kw-D, 1 kw-N, DA-2, Box 5000 (91761). (714) 981-8893. Jato Communications Inc. (acq 3-20-78). Rep: Caballero Spanish Media. Format: Span. ■ Jack L. Siegal, pres & gen mgr; Ken Thompson, VP, stn mgr; Bardo Sanchez, prog dir; Janet Siegal, community affairs mgr; Lee McGowen, chief engr. ■ Rates: \$23; 18; 23; 14.

KNTF(FM)—Co-owned with KNSE(AM). 1967: 93.5 mhz; 3 kw. Ant minus 165 ft. Stereo. (714) 981-2876. Rep: PW Radio Reps. Format: C&W. ■ Mike Wilson, prog dir; Lynn Watts, news dir. ■ Rates: \$18; 18; 18; 10.

Oroville

KEWE(AM)—Listing follows KORV(AM).

KORV

Sandberg-Glenn Company

KORV(AM)—Aug 4, 1962: 1340 khz; 1 kw-D, 250 w-N, Box 1340; Suite B, 2854 Olive Highway (95965). (916) 533-1340. Oroville Radio Inc. (acq 4-1-73). Net: ABC/I. Rep: Sandberg-Glenn. Format: MOR, div. ■ James McGriffin, pres; Vernon H. Uecker, gen mgr & coml mgr; David R. Kindig, prog dir; Chris Lauritzen, mus dir; Dick Levo, news dir; James E. Walley, chief engr. ■ Rates: \$13; 12; 13; 12.

KEWE-FM

Sandberg-Glenn Company

KEWE(FM)—July 6, 1979: 97.7 mhz; 3 kw. Ant 170 ft. Stereo. (916) 533-3700. Format: Bright beautiful. Spec prog: Farm 2 hrs wkly. ■ James Mail, sls mgr. ■ Rates: \$7.50; 7.50; 7.50; 7.50.

Oxnard

KAAP-AM-FM—See Santa Paula.

KACY(AM)—See Port Hueneme.

KACY-FM—Sept 27, 1958: 104.7 mhz; 2.85 kw. Ant 1,580 ft. Stereo. Box 1520 (93034). (805) 488-5229. Channel Islands Bcstg Corp. (acq 12-1-77). Rep: McGavren Guild. Format: Btl mus. ■ Franz Allina, pres; Don Davis, VP & gen mgr; Jim Barker, prog dir; Brian Wilson, news dir; Richard Schnieder, chief engr.

KBBQ(AM)—See Ventura.

KDAR(FM)—Oct 28, 1974: 98.3 mhz; 3 kw. Ant 240 ft. Stereo. Financial Plaza Tower Suite 1510, 500 Esplanade Dr. (93030). (805) 485-8881. KDAR Bcstg Co. Net: MBS. Format: Rel. ■ Edward G. Atsinger III, pres; John Meyer, gen mgr; Edward Puchalski, prog dir; Patricia Hyde, pub affrs dir; Lee Robinson, news dir; Mark Pallock, chief engr. ■ Rates: \$7.50; 7.50; 7.50; 7.50.

KGAB(FM)—See Camarillo.

California Radio

KOXR(AM)—June 11, 1955: 910 khz; 5 kw-D, 1 kw-N, DA-2, Box 1186, 418 W. Third St. (93030). (805) 487-0444. Lotus Oxnard Corp. (acq 12-1-70). Group owner: Lotus Communications Corp. Rep: Lotus. Format: Span. ■ Howard A. Kalmenson, pres; Norman L. Posen, VP & gen mgr; Manuel Perez, sls mgr; Marco Antonio del Castillo, prog & mus dir; Efrain Corona, news dir; Lynden L. Williams, chief engr. ■ Rates: \$22; 22; 22.

KVEN(AM)—See Ventura.

Pacific Grove

***KAZU(FM)**—Oct 1, 1977: 90.3 mhz; 10 w. Ant 205 ft. Stereo. Box 206 (93950). (408) 375-3082. The Great Silence Bcstg Foundation Inc. Format: Div. Spec progs: Black 5 hrs, Span 5 hrs, Por 1 hr, women's 8 hrs wkly. ■ Brad Gardner, pres; Matthew Denison, gen mgr.

KOCN(FM)—April 10, 1977: 104.9 mhz; 950 w. Ant 550 ft. Stereo. Box KOCN (93950). (408) 375-2242. Monarch Broadcasters Inc. Net: MBS. Format: Jazz, MOR, sports, disco. ■ Roger Powers, pres & gen mgr; Jack G. Hamilton, coml mgr; Herb Basescu, prog dir; John Boren, prom mgr; Rick Reaves, chief engr. ■ Rates: \$7; 7; 7.

Palmdale

KUTY(AM)—August 1957: 1470 khz; 5 kw-D, Drawer K (93550). (805) 947-3107. Bates Hall Communications Inc. (acq 5-77). Net: UPI. Format: All hit. Spec progs: Span 2 hrs wkly. ■ Bates Hall, pres; Dave Sweeney, gen mgr; Dee Miller, coml mgr; Dave Schultz, mus dir; Dave Tuckmantel, news dir; Greg Carpenter, chief engr. ■ Rates: \$8.50; 7.50; 8.50.

Palm Desert

KCMS(FM)—See Indio.

KGUY(AM)—Dec 7, 1963: 1270 khz; 1 kw-D, DA, Box 1270 (92260). (714) 346-5557. Bear Bcstg Corp. Net: MBS. Format: News. ■ J.A. Jolstead, pres; Dean Thueson, VP & gen mgr; Lee Roberts, opns & news dir; Ron Bellus, sports dir; Gloria Richter, traf mgr; Robert Braden, chief engr. ■ Rates: \$8; 7; 8; —.

Palm Springs

KCMJ(AM)—Feb 12, 1946: 1010 khz; 1 kw-D, 500 w-N, DA-2, Box 1626 (92263). (714) 325-2253. Westminster Bcstg Corp. (acq 9-1-61). Net: CBS. Rep: Lucas. Format: MOR. ■ Morris Bergreen, pres; D. Dockterman, gen mgr; Betty Kettering, sls mgr; Steve Teter, prog dir; Steve Karwan, mus dir; Bill Millner, news dir; Fred Volcan, chief engr.

KDES(AM)—Oct 29, 1956: 920 khz; 5 kw-D, 500 w-N, DA-2, (CP: 1 kw-N), 821 N. Palm Canyon Drive (92262). (714) 325-1211. Tourtelot Bcstg Co. (acq 11-9-71). Net: ABC/C. Format: Contemp. Spec progs: Sp 1 hr wkly. ■ Joseph L. Tourtelot, pres; Joseph V. Tourtelot, gen & coml mgr; Ty Stevens, prog dir; Ami Hiatt, mus dir; Kathy Consiglio, prom mgr; Mike Meenah, news dir. ■ Rates: \$16.50; 16.50; 16.50; 11.

KDES-FM—Feb 10, 1963: 104.7 mhz; 42kw. Ant 540 ft. Stereo. Format: Btl mus. ■ Rates: \$10.50; 10.50; 10.50; 6.75.

***KPSH-FM**—April 1978: 88.3 mhz; 10 w. Ant 100 ft. 2123 E. Baristo Rd. (92262). (714) 327-1611. Palm Springs Unified School District. Net: UPI. Format: MOR. ■ Bruce Potterton, gen mgr; David Slama, chief engr.

KPSI(AM)—1954: 1450 mhz; 1 kw-D, 250 w-N, 174 North Palm Canyon Drive (92262). (714) 325-2582. KPSI Radio Corp. Net: ABC/I. Rep: Dahlisten & Associates. Format: MOR. ■ Rozene Supple, pres; Elliot Field, VP & gen mgr; A.H. "Chris" Christensen, VP-sls opns. ■ Rates: \$11; 10; 11; 9.

KWXY-AM-FM—See Cathedral City.

Palo Alto

KDFC(FM)—See San Francisco.

California Radio

KIBE(AM)—1947: 1220 khz; 5 kw-D. 900 North Point St. San Francisco (94109). (415) 441-5332. Sundial Bcstg Corp. (acq 1953). Rep: Groskin, Lotus. Format: Class. ■ William R. Crocker, pres; Edward Davis, VP; Emily Leistner, prog dir. ■ Rates: \$27; 27; 27; 27.

Paradise

KEWQ(AM)—September 1960: 930 khz; 500 w-D. Box KEWQ (95969). (916) 877-3872. Butte Bcstg Co. (acq 12-21-66). Net: ABC/E. Rep: Sandeberg-Glenn. Format: Rel. ■ Carl J. Auel, pres; Paul Culton, gen mgr; Scott L. Smith, sec-treas & sls mgr; Daniel Barnett, opns mgr. ■ Rates: \$4; 4; 4; 3.

KNVR(FM)—June 4, 1977: 96.7 mhz; 3 kw. Ant 285 ft. Stereo. Box 1167 (95969). (916) 895-1197. Paradise Bcstg Inc. (acq 10-79). Net: MBS. Rep: Radio Time Sales/International. Format: Stereo rock. ■ William P. Huddy Jr., gen mgr; Kim McCaffrey, coml mgr; Judy Winn, prog dir; Scott Roberts, chief engr. ■ Rates: \$7; 7; 7; 7.

Pasadena

KALI(AM)—See San Gabriel.

***KPCS(FM)**—September 1957: 89.3 mhz; 3.8 kw. Ant minus 510 ft. Stereo. 1570 E. Colorado (91106). (213) 578-7231. Pasadena Area Community College District. Net: NPR. Format: Class, jazz. Spec progs: Black 3 hrs, Ger 4 hrs, Gr 2 hrs, American Indian 1 hr wkly. ■ Dr. John F. Gregory, gen mgr; Winifred Burke, traf dir; Larry R. Shirk, prog dir; Gary Nissley, mus dir; Ed Lewis, sports dir; Marjie Kirkpatrick, prom mgr; William Cooper, news dir; Gene Stough, chief engr.

KPPC(AM)—December 1924; 1240 khz; 100 w-SH. 3884 E. Foothill Blvd. (91107). (213) 681-2486. KPCC Inc. (acq 10-73). Group owner: Universal Bcstg. Rep: Universal. Format: Inspirational & ethnic. ■ Darby Cunningham, gen mgr; Bob Gourley, prog dir; George Chambers, chief engr.

KRLA(AM)—1942: 1110 khz; 50 kw-D, 10 kw-N, DA-2. 1401 S. Oak Knoll (91109). (213) 681-2591. Oak Knoll Bcstg Corp. (acq 1964). Net: APR. Rep: PW Radio Reprs. Format: Adult Contemp. ■ Donald Fry, VP & gen mgr; Charlene Smith, coml mgr; Art Laboe, prog dir; Rick Stancato, mus dir; Mike Horn, news dir; Jack Reeder, chief engr. ■ Rates: \$150; 165; 150; 90.

KROQ-FM—1974: 106.7 mhz, 25.5 kw. Ant 1600 ft. 117 Los Robles (91101). (213) 578-0830. Burbank Broadcasting Co. Net: UPI. Format: Prog. ■ Pat Welsh, gen mgr; Rick Carroll, prog dir & prom mgr; Scott Mason, chief engr. ■ Rates: \$50; 50; 50; 50.

KWKW(AM)—Sept 12, 1942: 1300 khz; 5 kw-D, 1 kw-N, DA-2. Studio & transmitter: 800 Sierra Madre Villa (91107). (213) 681-5166. Business office: 6777 Hollywood Blvd., Hollywood (90028). (213) 466-8111. Lotus Communications Corp. (group owner; acq 6-1-62). Rep: Lotus Reprs. Format: Span. ■ Howard A. Kalmenson, pres/owner; John Paley, gen mgr; Pepe Rolon, prog dir; Antonio Gonzales, news dir; Tony Noto, chief engr. ■ Rates: \$52; 46; 52; 29.

Paso Robles

KPRA(FM)—Listing Follows KPRL(AM).

KPRL(AM)—Oct 1, 1946: 1230 khz; 1 kw-D, 250 w-N. Box T (93446). (805) 238-1230. F. Ray Bryant (acq 1-1-67). Net: ABC/I. Rep: Howard. Format: MOR. ■ F. Ray Bryant, owner-mgr; Mark Hayes, mus dir; Charles Hulridge, prom mgr; Phil Dirk, news dir; Bryant Smith, chief engr.

KPRA(FM)—Co-owned with KPRL(AM). Nov 20, 1972: 94.3 mhz; 3 kw. Ant 53 ft. Stereo. Prog sep from AM. (805) 238-4772. Format: MOR. ■ Gary Miller, prog & news dir.

Patterson

KOSO(FM)—June 8, 1966: 93.1 mhz; 1.55 kw. Ant 1790 ft. Stereo. Box 93 Modesto, Calif. (95353). (209) 578-1306. The Wireless Communications Co. (acq 1978). Net: ABC/I. Rep: P/W. Format: MOR. ■ Frank Imburg, pres; Vince Garcia, mus dir; Mark Douglas, news dir; Carl Sayles, chief engr. ■ Rates: \$—; 9; —; 7.

Pebble Beach

***KSPB(FM)**—Sept 22, 1978: 91.5 mhz; 15 w. Ant 42 ft. Box 657 (93953). (408) 624-1257. Robert Louis Stevenson School. Format: Educ. prog. Spec progs: Black 5 hrs, class 5 hrs, jazz 15 hrs wkly. ■ Gordon Davis, pres; Chris Hollern, gen mgr.

Petaluma

KTOB(AM)—Jan 10, 1950: 1490 khz; 1 kw-D, 250 w-N. 21 Washington St. (94952). (707) 763-1505. KTOB Inc. (acq 3-72). Format: MOR. Spec progs: Ger 1 hr, farm 3 hrs wkly. ■ Robert S. Lipman, pres & gen mgr; Steve Stone, mus dir; Robb Deignan, news dir; Ken Phillips, chief engr. ■ Rates: \$1180; 850; 950; 630.

Pismo Beach

KPGA(FM)—Dec 7, 1974: 95.3 mhz; 1.75 kw. Ant 390 ft. Stereo. 333 Five Cities Drive (93449). (805) 773-1895. KPGA Inc. (acq 8-4-78). Net: UPI. Rep: Lotus. Format: MOR. Spec progs: Jazz 12 hrs wkly. ■ Tony Kent, pres & gen mgr; Patricia Kent, VP & asst mgr; Harold Hallikainen, chief engr. ■ Rates: \$6; 6; 6; 6.

Pittsburg

KKIS(AM)—September 1949: 990 khz; 5 kw-U, DA-2. Box 552, 230 E. 4th St. (94565). (415) 432-3700. Schofield Bcstg Corp. (acq 8-72). Rep: Savalli/Gates. ■ Dick Schofield, co-own; Wayne Hoffman, co-own.

Pomona

KLIT(AM)—Dec 23, 1960: 1220 khz; 250 w-D, DA. Box 1220 (91769). (714) 623-6728. Gore Bcstg Inc. (group owner; acq 3-14-78). Rep: Gert Bunchez, Family Enterprises. Format: Rel. Spec progs: Black 4 hrs, Pol 1 hr wkly. ■ Hal Gore, pres; William Babcock, gen & coml mgr; Keith Allgood, prog dir; Jon Bruce, news dir; George Chambers, chief engr. ■ Rates: \$14; 12; 14; —.

KWOW(AM)—May 12, 1947: 1600 khz; 5 kw-D, 500 w-N. South Mills & Olive (91766). (714) 628-5541. Wickstrom Inc. (acq 8-9-76). Net: UPI. Rep: Jim Swallow. Format: MOR. Spec prog: Farm 3.5 hrs wkly. ■ Dean H. Wickstrom, gen mgr; D. Thomas Wickstrom Jr., coml mgr; Jon Wickstrom, prog mgr and mus dir; Dennis Michaels, news dir; Mike P. Smith, chief engr. ■ Rates: \$45; 43; 45; 41.

Port Hueneme

KACY(AM)—July 1958: 1520 khz; 50 kw-D, 1 kw-N, DA-3. Box 1520 (93034). (805) 488-3551. Channel Islands Radio Co. (acq 1979). Rep: McGavren Guild. Format: Contemp. ■ Franz Allina, pres; Don Davis, VP & gen mgr; Lou Murray, gen sls; Jim Barker, prog dir; Byron D. Wilson, news dir; Richard Schnieder, chief engr.

Porterville

KIOO(FM)—Listing follows KTIP(AM).

KTIP(AM)—1947: 1450 khz; 1 kw-D, 250 w-N, Box 1450 (93257). (209) 784-1450. Gateway Bcstrs Inc. (acq 3-1-59). Net: Golden West. Format: MOR, Span. ■ Gareth F. Garlund, pres; Lawrence D. Cotta, stn mgr; Charles E. Howell, news dir; Edd Lamb, chief engr. ■ Rates: \$7.35; 5.15; 5.15; —.

KIOO(FM)—Co-owned with KTIP(AM). Aug 1, 1972: 99.7 mhz; 15 kw. Ant 690 ft. Box 100 (93257). (209) 781-5100. Stereo. Progs sep from AM. Format: Old, btfl mus. ■ Rates: \$3; 3; 3; 3.

Quincy

KPCO(AM)—Aug 16, 1963: 1370 khz; 500 w-D, Box 1370 (95971). (916) 283-1370. Ralph W. Wittick (acq 12-12-74). Rep: Potter-Gillis. Format: MOR. Spec Progs: C&W 10 hrs wkly. ■ Ralph Wittick, pres; Kenneth Sandlin, gen mgr & gen sls mgr; Steve Rusk, prog dir & prom mgr; Charlie Kirk, mus dir; Tom Guarino, news dir; George Webb, chief engr. ■ Rates: \$7.50; 7.50; 7.50; 7.50.

Red Bluff

KBLF(AM)—1936: 1490 khz; 1 kw-D, 250 w-N. Box

1010 (96080). (916) 527-3511. Communications by Design (acq 9-78). Net: ABC/E. Rep: Potter Co. Format: MOR. Spec progs: Farm 1 hr wkly. ■ David Caldwell, pres; Michael O'Shay, gen mgr; Tom Plant, prog dir; Bob Breck, mus dir; Jim McLaren, news dir. ■ Rates: \$5.75; 5; 5.75; 4.25.

KSNR(FM)—Co-owned with KBLF(AM). 1978: 95.9 mhz; 3 kw. Ant 1,080 ft. Dups AM 15%. Stereo.

KKRB(FM)—Not on air, target date unknown. 102.3 mhz; 2.8 kw. Ant 46 ft. 211 Sherman Dr. (96080). Tehama County Radio. Format: MOR.

Redding

KCLM(AM)—June 1958: 1330 khz; 5 kw-D. Box 1330 (96001). (916) 246-1330. Colgan Communications Corp. (acq 9-1-76). Net: MBS, UPI. Rep: Market 4 Radio; Dwyer Broadcast Sales, Los Angeles; A/D Media Sales, San Francisco; Broadcast Northwest, Seattle. Format: C&W. ■ John A. Colgan, pres & gen mgr; Bill Simmons, coml mgr; Jimmy G. Dowell, prog dir; Bob Jennings, mus dir & prom mgr; Mike DeMarco, news dir; Bob Crane, chief engr. ■ Rates: \$11.15; 8.90; 11.15; 11.15.

KQMS(AM)—Sept 14, 1954: 1400 khz; 1 kw-D, 250 w-N. Box 1400 (96001). (916) 221-1400. DeArmond, Johnson & Dellenback (acq 8-79). Rep: Buckley, S/R. Net: NBC. Format: MOR. ■ Harry Barker, gen mgr; Irwin Fust, prog dir & chief engr; Gerry Kelly, coml mgr; Russ Lorenzini, news dir; Dave Chesson, prom mgr; Jim Anderson, mus dir. ■ Rates: \$9; 8; 9; 5.60.

KRDG(AM)—August 1956: 1230 khz; 1 kw-D, 250 w-N. Box 1917 (96001). (916) 243-0343. Redding Bcstg Co. Net: ABC/C. Format: Top-40. ■ Howard N. Martineau, pres & gen mgr; Terry Teeters, coml mgr; Jerry McGee, prog & mus dir; Nancy Unger, prom mgr; Marc Soares, news dir; Jean Smith, chief engr. ■ Rates: \$6.75; 5.60; 6.75; 4.15.

KSXO(AM)—Nov 26, 1936: 600 khz; 1 kw-U, DA-1. Box 1918 (96001). (916) 243-1515. NORCAL Bcstg Corp. Net: APR. Rep: PRO Radio. Format: Adult contemp. ■ Jack Martin, pres; Jeff Martin, gen mgr; Ron Babiarz, sls mgr; Johnny Logan, prog dir; Marg Mitchell, mus dir; Jerry Indvick, chief engr. ■ Rates: \$10.80; 9.60; 10.80; 9.60.

KVIP(AM)—Jan 4, 1970: 540 khz; 1 kw-D. 1139 Hartnell Ave. 1359 (96001). (916) 241-4455. North California Communications Corp. (acq 12-69). Format: Inspirational/Rel. Spec prog: Span 2 hrs, class 1 hr wkly. ■ David Morrow, VP; Eddie W. Hash, gen mgr; Ted Hering, prog dir; Bob Bartlett, opns dir; Paul Brown, chief engr.

KVIP-FM—Oct 19, 1975: 98.1 mhz; 31 kw. Ant 1,710 ft. Dups AM 25%.

Redlands

KCAL(AM)—April 1954: 1410 khz; 5 kw-D, 500 w-N, DA-2. Box 390 (92373). (714) 825-5020/5022. Southwest Bcstg Co. Rep: Caballero. Net: UPI. Format: Span. ■ Andy James, pres & gen mgr; Alfred Gonzales, prog dir; Bill Gittler, coml mgr; Fabio Rodriguez, prog dir; Jim James, chief engr.

KCAL-FM—1965: 96.7 mhz; 3 kw. Ant 300 ft. Stereo. Prog sep from AM. Format: Div. ■ Jim James, prog dir; Ted Ziegenbusch, mus dir; Charles Roberts, news dir.

***KUOR-FM**—Oct. 1966: 89.1 mhz; 1.85 kw. Ant minus 500 ft. 1200 E. Cotton Ave. (92373). (714) 792-6131. Univ. of Redlands. Format: Var. Spec progs: Black 25 hrs, jazz 10 hrs, blues and folk 5 hrs wkly. ■ Mark Lundahl, gen mgr.

Redondo Beach

KFOX(FM)—Aug 4, 1961: 93.5 mhz; 3 kw. Ant 175 ft. Stereo. 1617 S. Pacific Coast Highway (90277). (213) 540-5567. KFOX Radio Inc. (acq 6-26-79). Net: APR. Format: MOR. ■ B.J. Howell, pres; Neil Cutler, gen mgr; Chris Majors, prog dir; Laura Carter, news dir; Lyle Henry, chief engr. ■ Rates: \$19; 15.25; 19; 15.25.

Ridgecrest

KFIO(FM)—Listing follows KLOA(AM).

KLOA(AM)—Dec 11, 1956: 1240 khz; 250 w-U. (CP 1 kw) Box 938 (93555). (714) 375-8888. John J. and Eleanor B. Quigley (acq 10-27-75). Net: UPI. Format:

MOR. Spec progs: Quigley 4 hrs wkly. ■ Eleanor B. Quigley, pres; John Quigley, gen mgr; Bill Curtis, prog dir; Robert Pinney, news dir. Caraway Lawson, coml mgr; Dale Daley, chief engr.

KFIO(FM)—Co-owned with KLOA(AM). 1979. 104.9 mhz; 750 w. Ant 1 ft. KLOA Radio.

KZIQ(AM)—April 7, 1974. 1360 khz; 1 kw-D, DA-D. 121 W. Ridgcrest Blvd. (93555). (714) 375-1360. Space/Time Bcstg Co. Net: ABC/E. Rep: Jack Masla. Format: C&W. Spec progs: Farm 4.5 hrs wkly. ■ John T. Murray, pres, gen mgr; Chuck Mohling, sls mgr; Jim Knight, prog dir; Forrest W. Ogan, chief engr. ■ Rates: \$6.10; 6.10; 6.10.

KZIQ-FM—Jan 1, 1978. 92.7 mhz; 3 kw. Ant minus 183 ft. Prog sep from AM. Stereo. Format: Btfl mus. ■ Rates same as AM.

Rio Vista

***KRVH(FM)**—Nov 7, 1972. 90.9 mhz; 10 w. Ant 60 ft. 410 S. 4th (94571). (707) 374-2121. River Delta Unified School District. Format: Ed. MOR, Top-40, div. Spec progs: Black 1 hr, jazz 1 hr, Span 1 hr wkly. ■ Jerry L. Rubier, gen mgr.

Riverside

KDUO(FM)—Co-owned with KFXM(AM) San Bernardino. March 17, 1959. 97.5 mhz; 72 kw. Ant 1,755 ft. Stereo. 666 Fairway Drive, San Bernardino. (92408). (714) 825-5555. KFXM Bcstg. Col. (acq 1-1-62). Rep: Blair. Format: Btfl mus. Spec prog: Rel 5 hrs wkly. ■ Howard L. Tullis, pres; John P. Hearne, Esq., sec-treas; Bob Bunnell, VP & gen mgr; Bernard Swartz, stn mgr; Milan Esail, prog dir; Mark Heller, chief engr.

KGGI(FM)—Jan 23, 1965. 99.1 mhz; 49 kw. Ant 165 ft. 4324 Lime St. (92501). (714) 686-8991. Lincoln and Sylvia Dellar (acq 2-79). Format: Rel.

***KSGN(FM)**—January 1970. 89.7 mhz; 3 kw. Ant 300 ft. Stereo. 4700 Pierce St. (92515). (714) 785-2288. Loma Linda U. Bcstg Co. Net: ABC/I. Format: Rel, Christian ed. Spec progs: Class 3 hrs wkly. ■ Gordon Thompson, pres; Lee A. McIntyre, gen mgr; Bruce Potterton, opns mgr; Ken Freeman, chief engr.

KMAY(AM)—June 22, 1957. 1570 khz; 5 kw-D, DA-D. 7351 Lincoln Ave. (92504). (714) 688-1570. Riverside County Broadcasters. Net: MBS. Rep: Hugh Wallace. Format: Rel. ■ Ray Lapica, owner; Al Gordon, gen mgr; Earl Hoskinson, chief engr. ■ Rates: \$10; 10; 10; —.

KHNY(FM)—Co-owned with KMAY(AM). 1959. 92.7 mhz; 160 w. Ant. 1,620 ft. Prog sep from AM. Format: Contemp MOR. ■ Jim Keye, sls mgr; Scott Kelly, prog dir. ■ Rates: \$19; 19; 19; 16.

KPRO(AM)—Nov 15, 1941. 1440 khz; 1 kw-U. Box 1440 (92502). (714) 683-1440. KPRO Inc. (acq 6-1-78). Net: CBS. Rep: H.R. Stone. Format: Memorable standards/news/sports. ■ Howard Fisher, pres & gen mgr; Ed Bonner, gen sls mgr; Robert Goen, prog dir; Erik Toler, opns dir; Paul Arthur, news dir; Joel Bump, chief engr. ■ Rates: \$17.65; 14.10; 17.65; 14.10.

KQLH(FM)—See San Bernardino

***KUCR(FM)**—October 1966. 88.1 mhz; 19 w. Ant 1,400 ft. Stereo. 691 Linden St. (92521). (714) 787-3838. The Regents of the University of California. Format: Div. ■ Louis Van Den Berg, gen mgr; William Elledge, chief engr.

Roseville

KPIP(FM)—Listing follows KPOP(AM).

KPOP(AM)—April 1, 1968. 1110 khz; 500 w-U, DA-N. Box 1110 (95678). (916) 791-4111. KPOP Radio. Net: MBS. Rep: Lotus. Format: C&W & Black. ■ Donnelly C. Reeves, pres; Gene Ragle, gen mgr; Hank Gonzales, coml mgr; Wes Meyers, prog dir, C&W mus dir, prom mgr & chief engr; Lonnie Cee, soul mus dir; Chris Lewis, news dir. ■ Rates: \$19; 16; 19; 18.

KPIP(FM)—Co-owned with KPOP(AM). June 1970:

93.5 mhz; 3 kw. Ant 130 ft. Format: Span & Black. ■ Modesto Rios, prog dir, mus dir, news dir & prom mgr. ■ Rates: \$13; 13; 18.

Sacramento

KAER(FM)—Listing follows KFBK(AM).

KCTC(FM)—Listing follows KGNR(AM).

KEBR(FM)—October 1958. 100.5 mhz; 115 kw. Horiz. 105 kw. Vert. Ant 380 ft. 3108 Fulton Ave. (95821). (916) 483-8191. Family Stns Inc. (group owner, acq 1-1-60). Stereo. Net: Family Radio. Format: Rel. ■ Harold Camping, pres; Scott Smith, VP; Carl Auel, stn mgr; Peggy Renschler, prod dir; Raleigh Adams, pub affrs dir; Marvin B. Clapp, chief engr.

KEWT(FM)—Listed after KRAK(AM).

KFBK(AM)—1922. 1530 khz; 50 kw-U, DA-1. 21st & Q (95813). (916) 446-9222. TWX 910-367-0296. McClatchy Newspapers (acq 1922). Group owner: McClatchy Bcstg. Net: CBS, APR. Rep: Katz. Format: News. Spec prog: Farm 7 hrs wkly. ■ C. K. McClatchy, pres; Arthur C. Williams, stn mgr; Perry Atkinson, coml mgr; Richard Garcia, prog mgr; Ray Rodgers, farm ed; Dale Harry, chief engr; Zeke Holst, prom mgr. ■ Rates: \$54; 30; 42; 30.

KAER(FM)—Co-owned with KFBK(AM). 1946. 92.5 mhz; 115 kw. Ant 240 ft. Prog sep from AM. Stereo. Format: Btfl mus. ■ Rates: \$30; 30; 30; 26.

KGMS(AM)—1952. 1380 khz; 1 kw-U, DA-2 (CP: 5 kw-U). 937 Enterprise Dr. (95825). (916) 929-5467. KULA Bcstg Co. (acq 6-1-62). Group owner: Key. Net: UPI. Rep: HR/Stone. Format: Btfl MOR. ■ A. J. Krisik, pres & gen mgr; Glenn A. Johnson, stn mgr; Bill Stukaloff, sls mgr; David C. Williams, chief engr. ■ Rates: \$34; 31; 34; 31.

KGNR(AM)—April 1945. 1320 khz; 5 kw-D. 1 kw-N, DA-2 (CP: 5 kw-U, DA-2) 2225 19th St. (95818). (916) 441-5272. WGN of California Inc. (acq 8-15-78). Group owner: WGN Continental Bcstg Co. Net: ABC/I. Rep: Blair. Format: News, talk, MOR. ■ Robert Henley, pres; Virgil Clemons, VP & dir of bcast; Dean Cull, VP & opns mgr; Harvey Fisher, loc sls mgr; Dave Darin, prog & mus dir; Dave Williams, prod dir; Don Ross, news dir; Lorri Elm, pub ser dir; James Balcom, chief engr. ■ Rates: \$70; 45; 60; 36.

KCTC(FM)—Co-owned with KGNR(AM). 1947. 96.1 mhz; 45 kw. Ant 520 ft. Prog sep from AM. Stereo. (916) 441-5282. Format: Btfl contemp. ■ Dick Burgess, loc sls mgr; Gil Boucher, prog dir; Jerry Chambers, mus dir; Zack Boles, prod mgr; Lorri Elm, pub ser dir. ■ Rates: \$45; 45; 45; 41.

KJAY(AM)—May 23, 1963. 1430 khz; 500 w-D, DA. Box 1430, Rt. 1. West Sacramento, Calif. (95691). (916) 371-5101. Jack L. Powell (acq 12-1-65). Rep: Dahlsten, Tom Benvenuti. Format: MOR, rel. Spec progs: Black 12 hrs, Span 10 hrs wkly. ■ Jack L. Powell, pres, gen & coml mgr; Teri Powell, prog, mus & news dir; Patty Dick, prom mgr; Larry Grant, chief engr. ■ Rates: \$20; 20; 20; —.

KPOP(AM)—See Roseville.

KRAK(AM)—November 1926. 1140 khz; 50 kw-U, DA-1. Box 60408 (95860). (916) 482-7100. Affiliated Bcstg of California (group owner; acq 12-1-78). Net: UPI. Rep: Eastman. Format: Modern C&W. Spec prog: Farm 6 hrs wkly. ■ Jay Q. Berkson, pres; Alfred G. Grosby, VP & gen mgr; John Stolzenburg, natl sls mgr; Walt Shaw, prog dir; Rick Stewart, mus dir; Ron Abernathy, news dir; Bob Stolan, chief engr. ■ Rates: \$75; 69; 71; 36.

KEWT(FM)—Co-owned with KRAK(AM). Feb 21, 1960. 105.1 mhz; 50 kw. Ant 420 ft. Stereo. Prog sep from AM. (916) 488-8300. Format: Btfl mus. ■ LeGrand Rogers, dir of opns; Jim Schulke, mus dir. ■ Rates: \$74; 74; 74; 40.

KROI(FM)—Listing follows KROY(AM).

KROY(AM)—1937. 1240 khz; 1 kw-D, 250 w-N. 1019 Second St. (95814). (916) 441-4950. Johsson Communications Corp. (acq 9-1-78). Net: UPI. Rep: McGavren-Guild. Format: Top 40. ■ Kenneth Johsson, pres; D. Mark Johsson, gen mgr; John Caselli, coml mgr; Chuck Hale, prog dir; Richard Irwin, opns mgr; Barry Fyffe, news dir; Rick Neace, chief engr. ■ Rates: \$70; 60; 70; 50.

California Radio

KROY-FM—1959. 96.9 mhz; 64 kw. Ant 280 ft. (CP: 50 kw. Ant 500 ft.) Stereo. Prog sep from AM. Net: ABC/FM. Format: Adult album-40. ■ Richard Irwin, prog dir.

KSFM(FM)—See Woodland

KWOD(FM)—April 1, 1957. 106.5 mhz; 50 kw. Ant 310 ft. (CP: Ant 1,100 ft.) Quad. 401 Watt Ave. (95825). (916) 486-8000. Royce International Bcstg Corp. Rep: Jack Masla. Format: Top 40 (contemp). Spec prog: Jazz 18 hrs wkly. ■ Edward R. Stolz II, pres, natl sls & gen mgr, dir engr; Terry Knight, loc sls mgr; Tom Chase, prog dir; Noah Flood, mus dir; Steve Anthony, prom mgr; Len Thackery, news dir; Phil Drake, prod dir; Sylvia Borgen, community affrs dir. ■ Rates: \$32; 30; 32; 30.

KXOA(AM)—Aug 1, 1945. 1470 khz; 5 kw-D, 1 kw-N, DA-2. Box 1677 (95808). (916) 446-4965. KXOA Inc. (acq 9-27-78). Rep: Lorbet. Format: Rock. ■ Willet Brown, pres; Michael Brown, VP; Phil Melrose, gen mgr. ■ Rates: \$58; 55; 58; 55.

KXOA-FM—Aug 1, 1945. 107.9 mhz; 27.5 kw. Ant 420 ft. Stereo. (acq 1-6-71). Net: APR. Format: Adult stereo rock. ■ Art Schroeder, prog dir; Hank Schwartz, chief engr. ■ Rates same as AM.

***KXPR(FM)**—October 1964. 88.9 mhz; 22.9 kw. Ant 680 ft. Stereo. c/o California State University, 6000 J St. (95819). (916) 454-6222. California State University. Net: NPR. Format: Class, jazz. Spec progs: Black 3 hrs, Span 3 hrs wkly. ■ Stewart Wilber, gen mgr; Mike Montgomery, prog dir & news dir; Dave Roth, mus dir; Susan Kelley, prom mgr; Ken Blue, chief engr.

***KYDS(FM)**—Jan 24, 1979. 91.5 mhz; 10 w. 4300 El Camino Ave. (95821). (916) 487-2239. San Juan Unified School District. Format: Var. ■ Warner Seargent, gen mgr.

KZAP(FM)—Nov 1, 1959. 98.5 mhz; 50 kw. Ant 250 ft. Stereo. Box 511 (95803). (916) 444-2806. The New Day Bcstg Co. Inc. (acq 12-18-78). Rep: Selcom. Format: AOR. ■ Richard C. Phalen Jr., pres; Thomas Weidle, gen mgr; Chris Miller, prog dir; Charles Weiss, news dir; Jim Bender, chief engr. ■ Rates: \$50; 50; 50; 50.

St. Helena

KVYN(FM)—Oct 1, 1976. 99.3 mhz; 3 kw. Ant 225 ft. Box 2250, Napa, Calif. (94558). Young Radio Inc. Format: Btfl mus. ■ Thomas L. Young, pres & gen mgr; George Carl, coml mgr; Greg Panattoni, prog dir; Miet Cook, mus dir; Rod Moyes, prom mgr; Pat Stanley, news dir; Burt Goldman, chief engr.

Salinas

KCTY(AM)—July 17, 1963. 980 khz; 1 kw-D, DA. Box 1939 (93902). (408) 449-2421. JECO Company, a general partnership (acq 11-18-75). Rep: Lotus. Format: Span. ■ James E. Coyle, mgng ptrn; Martin L. Kline Jr., gen mgr; Robert Flores, stn mgr; Rachel Ybura, bus mgr; Ed Cook, opns mgr; John Boren, chief engr. ■ Rates: \$9.90; 9.90; 9.90; 9.90.

KRAY-FM—Co-owned with KCTY(AM). Dec 5, 1966. 103.9 mhz; 2.4 kw. Ant 225 ft. Prog sep from AM. Stereo. ■ Rates same as AM.

KDON(AM)—1947. 1460 khz; 5 kw-U, DA-1. Box 1460 (93902). (408) 422-3365. Forrest Cal-Central Corp. (acq 6-1-73). Net: UPI. Rep: Katz. Format: Contemp. ■ Robert A. Forrest, pres; William I. Sigel, VP & gen mgr; Bill Beaton Jr., sls mgr; Johnny Morgan, prog dir; A. J. Roberts, mus dir; Allen Smith, prom mgr; Dennis Michael, news dir; Richard Adler, chief engr. ■ Rates: \$19; 17; 19; 17.

KDON-FM—December 1959. 102.5 mhz; 18.5 kw. Ant 2,270 ft. Prog sep from AM. Stereo. Forrest Communications Corp. Format: Stereo rock. ■ Bryan Nobles, prog dir & opns mgr. ■ Rates same as AM.

KRAY-FM—Listing follows KCTY(AM).

KTOM(AM)—Sept 25, 1947. 1380 khz; 5 kw-U, DA-2. Box 1380 (93902). (408) 422-7484. Monterey

California Radio

Peninsula Communications Inc. (acq 2-73). Net: ABC/E. Rep: McGavren-Guild. Format: Modern country. ■ F. Robert Fenton, pres; Harry Miller, exec VP, gen mgr; Lloyd Carr, opns & prog dir; J. Mike Noonan, mus dir; Dan Price, news dir; Jerry Lewine, chief engr. ■ Rates: \$30; 30; 30; 12.

KWYT-FM—Co-owned with KTOM(AM). Sept 16, 1964: 100.7 mhz; 910 w. Ant 2,420 ft. (408) 424-1428 Penmont Bcstg Corp. Format: Btfl mus. ■ Joe Tomphson, mgr. ■ Rates same as AM.

KWAV(FM)—See Monterey.

KXES(AM)—July 4, 1963: 1570 khz; 250 w-D. Box 2138 (93901). (408) 424-1428. Salinas Radio Inc. (acq 6-8-77). Net: ABC/I. Format: Btfl mus. ■ Joe Thompson, VP, gen mgr

San Bernardino

KCKC(AM)—Oct 15, 1947: 1350 khz; 5 kw-D, 500 w-N, DA-2. Box 2565 (92406). (714) 882-2575. Sunshine Wireless Inc. (acq 2-18-66). Net: CBS. Rep: McGavren-Guild. Format: Contemp, C&W. ■ Douglas Trenner, pres; Walter D. Detweiler, VP & gen mgr; Gregg Kilburn, asst to pres; Van St. James, prog dir; Gary Curtis, gen sls mgr; Jim Russell, news dir; Lee McGowan, chief engr.

KDIG(AM)—August 1947: 1240 khz; 1 kw-D, 250 w-N. Box 5066 (92408). (714) 885-6555. San Bernardino Bcstg Corp. (acq 10-15-70). Net: ABC/E. Rep: Selcom. Format: C&W. Spec progs: Farm 1/2 hr. ■ Thomas M. Jones, pres & gen mgr; Charles Roberts, news dir; Lavern Garton, prom mgr & chief engr. ■ Rates: \$35; 30; 35; 20.

KDUO(FM)—See Riverside.

KFXM(AM)—1929: 590 khz; 1 kw-U, DA-2. 666 Fairway Drive, Suite 590 (92408). (714) 825-5555. KFXM Bcstg Co. (acq 10-56). Rep: Blair. Format: Contemp, top 40. Spec prog: Rel 5 hrs wkly. ■ Howard L. Tullis, pres; John P. Hearne, sec-treas; Al Anthony, exec VP & gen mgr; Bernard Swartz, stn mgr; Kraig Hubbs, prog dir; Mark Heller, chief engr.

KMEN(AM)—1947: 1290 khz; 5 kw-U, DA-2. Box 1290, 2255 Bessant St. (92402). (714) 889-2651. Dellar Bcstg (acq 7-1-73). Net: ABC/C. Format: Top 40. ■ Lincoln Dellar, pres; Jerry Jolstead, gen mgr; Mike Matthews, prog dir; Ted Brown, mus dir; Ken Duke, news dir; Lee McGowan, chief engr.

KOLA(FM)—June 15, 1959: 99.9 mhz; 31 kw. Ant 1,630 ft. Stereo & quad. 3616 Main St., Suite 200, Riverside (92501). (714) 684-9992. (714) 852-9952. Frederick R. Cote (acq 12-22-65). Net: ABC. Format: Prog. ■ Frederick R. Cote, pres & gen mgr; Bruce Anderson, coml mgr; Mike Allen, prog & mus dir; Bill Brown, prom mgr; Adam Smith, news dir; Dennis Martin, chief engr. ■ Rates: \$20; 18; 20; 18.

KOLH(FM)—August 1974: 95.1 mhz; 15 kw. Ant 3,200 ft. Stereo. Box 5640 (92412). (714) 888-2287 and 825-9525. Major Market Stations Inc. Net: APR. Format: MOR. ■ William J. Roberts, pres; Donald N. Painter, gen mgr; Richard A. Painter, prog dir. ■ Rates: \$19; 16; 19; 12.50.

***KVCRR(FM)**—December 1953: 91.9 mhz; 24.5 kw. Ant minus 320 ft. Quad. 701 S. Mt. Vernon Ave. (92410). (714) 888-6511 (night 888-6518). San Bernardino Comm. Col. Dist. Net: NPR. Format: Class. Spec prog: Black 12 hrs, wkly. ■ Raymond F. Ellerman, chancellor; Thomas Little, gen mgr; Steve Ward, opns mgr; Lew Warren, prog & opns dir; Sonny Love, mus dir; Bill Eason, asst prog & opns dir; Dale Brix, news dir; Roger Funk, chief engr. ■ *KVCRR-TV affil.

KWRM(AM)—See Corona.

San Clemente

KWVE(FM)—Nov 16, 1971: 107.9 mhz; 50 kw. Ant 500 ft. Stereo. 800 S. El Camino Real (92672). (714) 492-9800. El Camino Bcstg Co. (acq 11-1-77). Net: ABC/FM. Format: MOR. ■ Gliff Gill, pres & gen mgr; Marti Aspegren, stn mgr; Jack Bell, coml mgr; Pete Moller, prog dir; Christine Traversaro, mus dir; Bob Lake, news dir; Mike Worrall, chief engr. ■ Rates: \$22; 22; 22; 22.

San Diego

KBZT(FM)—March 6, 1960: 94.9 mhz; 1.9 kw. Ant 1,850 ft. 233 A St. (92101). (714) 236-9595. Force Communications Corp/ (acq 7-11-78). Rep: Christal. Format: MOR. ■ Norman Feuer, pres & gen mgr; Mark DeBoskey, sls mgr; Robbie Roman, prog dir; Louise Marks, mus dir; Jean Goodsell, news dir; Bob Roister, chief engr. ■ Rates: \$55; 65; 60; 45.

KCBQ(AM)—1946: 1170 khz; 50 kw-D, 5 kw-N, DA-1. 9416 Mission Gorge Rd., Santee (92071). (714) 286-1170. KCBQ Inc. (acq 1-20-75). Group owner: ChartCom Inc. See Nwsp Net: ABC/C. Rep: Eastman. Format: Adult contemp. ■ Russell Wittberger, pres; Mike Stafford, VP & gen mgr; Betty Suttles, coml mgr; Jack Woods, prog dir; Ed Chandler, mus dir; Rocky Principe, prom mgr; Lee Marshall, news dir; Randy Tighe, chief engr. ■ Rates: \$68; 58; 61; 55.

KEZL(FM)—Listing follows KSDO(AM).

KFMB(AM)—May 19, 1941: 760 khz; 5 kw-U, DA-N. 7677 Engineer Road (92138). (714) 292-5362. TWX 910-335-1210. Midwest TV Inc. (group owner; acq 4-1-64). Net: ABC/E. Rep: McGavren-Guild. Format: Contemp/MOR. ■ August C. Meyer Jr., pres; Robert L. Myers, VP & gen mgr; Paul Palmer, stn mgr; Peter Hallisay, gen sls mgr; Marcia Taylor, coml mgr; Mark Larson, prog dir; Clark Anthony, mus dir; Anna Kowtun, prom mgr; Cliff Albert, news dir; Bob Crotinger, chief engr. ■ Rates: \$100; 70; 50; 40.

KFMB-FM—Sept 21, 1959: 100.7 mhz; 30 kw horiz. 26.5 kw vert. Ant 620 ft. Prog sep from AM. Stereo. Format: Top 40. ■ Bobby Rich, prog dir; Glen Martin, opns mgr. ■ KFMB-TV affil. ■ Rates: \$80; 70; 60; —

KFSD-FM—1949: 94.1 mhz; 100 kw. Ant 640 ft. 1540 6th Ave. (92101). (714) 239-9091. Lotus Communications (group owner; acq 2-28-74). Rep: Lotus, GCT. Format: Class. ■ Howard Kalmenson, pres; Hal Rosenberg, gen mgr; Craig Thomas, sls mgr; Dave Madson, prog dir; Brian Stuart, pub affrs dir; Joel Saxberg, Don Hobson, chief engr. ■ Rates: \$42; 42; 42; 42

KGB(AM)—July 14, 1922: 1360 khz; 5 kw-D, 1 kw-N. 4141 Pacific Coast Hwy (92138). (714) 297-2201. KGB Inc. (acq 11-30-62). Rep: Katz. Format: Top 40. ■ Willet Brown, pres; Michael Brown, VP; Jim Price, gen mgr; Bob lafrate, sls mgr; John Lander, prog dir; Jeff Prescott, news dir; Lyn Lacye, coml affairs dir; John Barcroft, chief engr.

KGB-FM—May 11, 1959: 101.5 mhz; 50 kw. Ant 500 ft. Dup AM news only. Stereo. Format: Prog rock. ■ Rick Leibert, prog dir.

KIFM(FM)—Feb 4, 1960: 98.1 mhz; 28 kw. Ant 640 ft. 3232 Governor Dr. (92122). (714) 560-9800. West Coast Media Inc. (acq 5-3-71). Rep: Selcom Inc. Format: Mellow music. ■ Donald B. McCann, pres; Kenneth Cowan, exec VP & gen mgr; D. Barry McCann, VP & asst gen mgr; David Moore, prog dir; Bob Royster, chief engr.

KITT(FM)—1954: 105.3 mhz; 29 kw. Ant 620 ft. Stereo. Suite 204, 3320 Kemper St. (92110). (714) 223-5488. KITT-FM Radio, a limited partnership (acq 5-25-76). Group owner: Mel Wheeler Inc. Rep: PRO Radio. Format: Disco. ■ Wally Reid, gen mgr.

KJQY(FM)—1965: 103.7 mhz; 36 kw. Ant 580 ft. 625 Broadway (92101). (714) 238-1037. HBC Inc. (acq 8-76). Rep: Christal. Format: Btfl mus. ■ Bert Wahlen, pres & gen mgr; Jeff Guier, sls mgr; Darel Peters, mus & prog dir. ■ Rates: \$65; 55; 50; 12.

KOGO(AM)—1926: 600 khz; 5 kw-U, DA-1. Box 545 (92112). (714) 263-6191. TWX 910-335-2099. Southwestern Bcstrs Inc. (group owner; acq 9-79). Net: ABC/E. Rep: Major Market Radio. Format: MOR/Personality. ■ Nancy Haddock, traffic mgr; Bill Dodd, prog dir; Ken Graue, news dir; Bill Zoeller, chief engr; Jerry Jackson, stn mgr; Jaci Heye, prom mgr. ■ Rates: \$90; 45; 80; 35.

KRPI(FM)—Co-owned with KOGO(AM). June 26, 1960: 106.5 mhz; 50 kw. Ant 230 ft. Stereo. 5252 Balboa Ave., Suite 302 (92117). (714) 565-6006. Southwestern Broadcasters Inc. (group owner; acq 1968). Net: UPI. Rep: RKO Radio Sales. Format: Contemp adult rock. ■ Edward T. Shadec, pres; Dex Allen, VP & gen mgr; Ron Henninger, gen sls mgr; Karen Rager, coml mgr; Jessie Bullet, prog dir; Kathy

DeRouville, mus dir; Ted Tillotson, news dir; Keith Allen Worth, chief engr.

***KPBS-FM**—Sept 12, 1960: 89.5 mhz; 2 kw. Ant 1,820 ft. Stereo. 5300 Campanile (92182). (714) 286-6431. Net: NPR. Format: Pub affrs, cultural. Spec progs: Span 11 hrs wkly. ■ Paul J. Steen, gen mgr; Tom McManus, stn mgr; Ken Kramer, spec projects; Lindsay Passmore, mus dir; Jerry Zullo, news dir; Donald Martin, chief engr.

KPRI(FM)—Listing follows KOGO(AM).

KSDO(AM)—October 1947: 1130 khz; 5 kw-D, 1 kw-N, DA-2. 3180 University Ave. (92104). (714) 283-7121. Pacific & Southern Co. (acq 9-1-76). Group owner: Combined Communications. Net: CBS, MBS, UPI. Rep: CBS Radio. Format: News. ■ Jack M. Sabella, VP, gen mgr; Keith Newby, opns mgr; Sandra Holley, prom mgr; Joe Heiser, chief engr; Donald Budd, news dir. ■ Rates: \$44; 25; 38; 20.

KEZL(FM)—Co-owned with KSDO(AM). May 20, 1963: 102.9 mhz; 1.95 kw. Ant 1840 ft. Stereo. Eleven-Fifty Corp. (acq 12-17-75). Rep: Metro Radio Sls. Format: Btfl mus. ■ Stephen O. Jacobs, gen mgr; Scott Gregory, prog dir; Carter Clements, news dir; Brenda Pina, coml mgr. ■ Rates: \$17; 19; 19; 15.

***KSDS(FM)**—September 1952: 88.3 mhz; 830 w. Ant 170 ft. Stereo. 1313 Twelfth Ave. (92101). (714) 234-1062. San Diego Community College District. Format: Jazz. ■ James Dark, gen mgr; Hope Shaw, prog & news dir; Mary Sorrentino and Ronald Dhanif, prom mgrs; Larry Quick and Clarence Hunter, engr.

KSON(AM)—1946: 1240 khz; 1 kw-D, 250 w-N. College Grove Center (92115). (714) 286-1240. Broadmoor Bcstg Corp. (acq 2-1-62). Net: ABC/I. Net: UPI. Rep: Blair. Format: C&W. ■ Dan McKinnon, pres & gen mgr; Allan Steimach, coml mgr; Ed Chandler, prog dir; Frank Lee, mus dir; Dick Warren, chief engr; Joan Reed, natl sls. ■ Rates: \$38; 33; 38; 23.

KSON-FM—Jan 15, 1964: 97.3 mhz; 50 kw. Ant 215 ft. Stereo. Format: Easy country. Dups AM daytime.

KYXY(FM)—1960: 96.5 mhz; 30 kw. Ant 540 ft. Stereo. 8033 N. Linda Vista Rd. (92111). (714) 571-7600. Parker Bcstg Co. (acq 2-15-78). Rep: HR/Stone. Format: Popular adult music. ■ Ed Denker, pres & gen mgr; Ken Richards, prog dir; John Skowran, chief engr. ■ Rates: \$45; 55; 45; 31.

San Fernando

KGIL(AM)—October 1947: 1260 khz; 5 kw-U, DA-2. 14800 Lassen St. (91345). (213) 894-9191. Buckley Bcstg Corp. (group owner; acq 1960). Net: UPI. Rep: Buckley. Format: Ballads, blues, big bands. ■ Richard D. Buckley, pres; Stanley G. Warwick, gen mgr; James F. Mergen, gen sls mgr; Mike Lundy, prog dir; Ralph F. Belenot, chief engr. ■ Rates: \$85; 50; 59; 37.

KGIL-FM—Nov 14, 1958: 94.3 mhz; 3 kw. Ant minus 180 ft. Stereo. (213) 894-9191 or 877-3466. Buckley Communications Inc. (acq 9-76). Dups AM 100%.

San Francisco

KABL(AM)—See Oakland.

KABL-FM—July 17, 1958: 98.1 mhz; 100 kw horiz. 67 kw vert. Ant 940 ft. Dups AM 25%. Stereo. 632 Commercial St. (94111). (415) 788-5225. TWX 910-372-7489. Shamrock KABL Inc. (acq 7-79). Group owner: Shamrock Bcstg Co. Rep: Christal. Format: Btfl Mus. ■ Bill Clark, pres & gen mgr; David L. McKinsey, prog dir; R. Louis Davis, news dir; Bob Beamish, chief engr.

***KALW(FM)**—1940: 91.7 mhz; 1.9 kw. Ant 920 ft. 2905 21st St. (94110). (415) 648-1177. San Francisco Unified School District. Net: NPR. Format: Ed. Spec progs: Ger 1 hr. Span 1 hr, black 1 hr, class 20 hrs, jazz 2 hrs. Chinese 8 hrs wkly. ■ Leon Del Grande, gen mgr; T. R. Samuel, prog dir; Raquel Smith, prog coord; Jack Phillips, chief engr.

KBRG(FM)—June 1, 1964: 105.3 mhz; 15 kw. Ant 1200 ft. Stereo. 1355 Market St. (94103). (415) 626-1053. Entertainment Communications Inc. (group owner; acq 6-6-69). Net: APR. Rep: Caballero. Format: Span. ■ Joseph M. Field, pres; Allan Chapman III, VP & gen mgr; Al Carlos Hernandez, prog dir.

KCBS-FM**97K****CBS/FM
NATIONAL SALES**

KCBS(AM)—April 1909: 740 khz; 50 kw, DA-2. One Embarcadero Center (94111). (415) 982-7000. CBS Inc. (group owner; acq 2-16-49). Net: CBS. Rep: CBS Radio Spot Sales. Format: News. ■ Ray Barnett, VP-CBS Radio div & gen mgr; Wallace Hutchinson, gen sls mgr; Jerry Nachman, news dir; Douglas Weaver, prom mgr; Howard Immekus, tech dir.

KCBS-FM—Feb 1, 1948: 97.3 mhz; 82 kw. Ant 1,100 ft. Stereo. (415) 982-7016. Rep: CBS/FM. Prog sep from AM. Format: Disco progressive. ■ Thomas H. Pierce, gen mgr; Steve "Walker" Newman, prog dir; Mark Richardson, mus dir; Dick Fitzmaurice, news dir; Howard Immekus, chief engr. ■ Rates: \$39; 43; 43; 39.

KDFC(FM)—Sept 1, 1947: 102.1 mhz; 33 kw. Ant 1050 ft. Dups KIBE(AM) Palo Alto 100%. 900 North Point St. (94109). (415) 441-5332. Sundial Bcstg Corp. Rep: Groskin, Lotus. Format: Class. ■ Wm. A. Crocker, pres; Edward Davis, gen mgr; Michael Weasley, prog dir. ■ Rates: \$27; 27; 27; 27.

KDIA(AM)—See Oakland

***KEAR(FM)**—1947: 106.9 mhz; 80 kw. Ant 1,120 ft. Stereo. 1234 Mariposa St. (94107). (415) 626-3010. Family Stns Inc. (group owner; acq 1958). Net: Family Radio. Format: Rel. ■ Harold Camping, pres; Thad McKinney, stn mgr; Robert Lyon, chief engr; Bruce Gordon, prod dir; David Morell, pub affrs dir.

KEST(AM)—June 7, 1922: 1450 khz; 1 kw-D, 250 w-N. 1231 Market St. (94103). (415) 626-5585. KEST Inc. (acq 7-3-64). Group owner: Universal Broadcasting. Format: Inspirational talk & ethnic. Spec progs: Ger. Hindi, Por. Ital. Japanese, Filipino, Span. ■ Alan P. Schultz, VP & gen mgr; Paul Jaulus, sls mgr; Tom Johnson, prog dir; Dave Billecki, chief engr.

KFAX(AM)—1925: 1100 khz; 50 kw-U, DA-1. 1470 Pine St. (94109). (415) 673-4148. Argonaut Bcstg Co. (acq 5-13-60). Group owner: Key Format. Rel/Inspirational. Spec progs: Farm 1 hr, Black 7 hrs, It 2 hrs wkly; various languages 8 hrs wkly. ■ Judd Sturtevant, pres & gen mgr; David Crosato, opns mgr; Alfred Covaia, editorial dir & public affairs dir & news dir; Roger L. Roberts, chief engr. ■ Rates: \$25; 25; 25; 25.

KFOG(FM)—March 1, 1963: 104.5 mhz; 7.9 kw. Ant 1454 ft. Stereo. 900 North Point (94109). (415) 885-1045. TWX 910-372-6651. General Electric Bcstg Co. (group owner; acq 7-7-74). Rep: Katz. Format: Btlf mus. Spec prog: Black 1/2 hr wkly. ■ Steve Edwards, VP & gen mgr; Van P. Kyrias, gen sls mgr; Harry Young, opns mgr; Raquel Vasquez, traf dir; William F. Ruck Jr., chief engr. ■ Rates: \$80; 80; 80; 40.

KFRC(AM)—Sept 24, 1924: 610 khz; 5 kw-U. 415 Bush St. (94108). (415) 986-6100. TWX 910-372-7756. RKO General Inc. (group owner; acq 1949). Rep: RKO Radio Rep. Format: Contemp. Top-40. ■ Patrick W. Norman, VP & gen mgr; Joseph Marshall, gen sls mgr; Les Garland, prog dir; John Winters, news dir; Phil Lerza, chief engr.

KGO(AM)—Jan 8, 1924: 810 khz; 50 kw-U, DA-1. 277 Golden Gate Ave. (94102). (415) 863-0077. TWX 910-372-7236. American Bcstg Co. (group owner; acq 1944). Net: ABC/I. Rep: Blair. Format: News, talk. ■ Michael Luckoff, VP & gen mgr; Roland Galli, gen sls mgr; Ron Denman, sls mgr; Jerry Johnson, opns dir; Jack Swanson, news dir; Veldon Leverich, chief engr. ■ Rates: \$145; 100; 100; 55.

KSFX(FM)—Co-owned with KGO(AM). Nov 3, 1947: 103.7 mhz; 7 kw. Ant 1,450 ft. Prog sep from AM. Stereo. 1177 Polk St. (94109). (415) 928-0104. Net: ABC/FM. Format: Contemp rock. ■ Donald H. Platt, VP & gen mgr; Marbeth Richmond, gen sls mgr; Gloria Johnson, prog dir; Gregg Edmunds, news dir; Ed Johnson, chief engr. ■ Rates: \$75; 75; 80; 65.

KIOI(FM)—Listing follows KIQI(AM).

KIQI(AM)—1957: 1010 khz; 10 kw-D, DA. 700 Montgomery St. (94111). (415) 956-5101. San Francisco Wireless Talking Machine Co. Inc. (acq 2-22-74). Group owner: Pacific FM Inc. Net: ABC/C. Rep: Jack Masia & Co. So. California-Andrea Polinsky. Format: Adult contemp. ■ James J. Gabbert, pres; Michael Lincoln, gen mgr & prog dir; Robert Swisher, sls mgr; Nadine Shaw, record librarian; Preston Abramowitz, prom dir; Charles Serafin, news dir; John Perry, engr dir.

KIOI(FM)—Co-owned with KIQI(AM). Oct 27, 1957: 101.3 mhz; 125 kw. Ant 1,160 ft. Stereo Dups AM 100%. ■ Rates: \$110; 110; 110; 55.

KKHI(AM)—1947: 1550 khz; 10 kw-U, DA-2. Box 7911 (94120). (415) 986-2151. Buckley Bcstg Corp. of California (acq 3-1-64). Group owner: Buckley Bcstg. Rep: Buckley. Format: Class. ■ James P. Hickey, Jr., VP & gen mgr; Lee Whiting, opns mgr; Leonard Mattson, sls mgr; John Hoffman, natl sls mgr; Fred Krock, chief engr. ■ Rates: \$62; 57; 62; 57.

KKHI-FM—1959: 95.7 mhz; 8.6 kw. Ant 1200 ft. Dups AM. Stereo. ■ Rates same as AM.

KMEL(FM)—Nov 30, 1960: 106.1 mhz; 69 kw. Ant 1,290 ft. Stereo. 2300 Stockton St. (94133). (415) 391-9400. KMEL Inc. (acq 3-16-77). Group owner: Century Bcstg Corp. Format: Album oriented rock. ■ Howard Grafman, pres; Rick Lee, gen mgr; Cheryl Butterfield, coml mgr; Bobby Cole, prog dir; Mark Cooper, mus dir; Ken Wardell, prom mgr; Abby Goldman, news dir; Carlotta Campbell, pub affrs dir; Phil Hartman, chief engr. ■ Rates: \$86; 86; 96; 76.

KMPX(FM)—Dec 10, 1959: 98.9 mhz; 4.3 kw. Ant 1,450 ft. Stereo. 655 Sutter St. (94102). (415) 775-KMPX. Golden Gate Radio (acq 1978). Format: Big Bands. ■ Lloyd Edwards, pres; Harvey Stone, VP gen mgr; Rick Wagstaff, prog dir; Douglas Howland, chief engr. ■ Rates: \$48; 48; 48; 48.

KNBR(AM)—1922: 680 khz; 50 kw-U. 1700 Montgomery St. (94111). (415) 546-2200. TWX 910-372-7223. National Bcstg Co. (group owner). Net: NBC. Rep: McGavren-Guild. Format: Personality/MOR. ■ William W. Dwyer, VP & gen mgr; Perry Adams, sls mgr; Ron Reynolds, prog dir; Bryan Eaton, mus dir; Isabelle Lemon, prom mgr; Gene D'Accardo, news dir; Bill Newbrough, chief engr. ■ Rates: \$165; 112; 150; 80.

KYUU(FM)—Co-owned with KNBR(AM). 1949: 99.7 mhz; 45 kw. Ant 1,240 ft. (415) 391-3900. Format: Album oriented MOR.

KNEW(AM)—See Oakland.

KOIT(FM)—1959: 96.5 mhz; 33 kw. Ant 1410 ft. Stereo. Transamerica Pyramid, 600 Montgomery St. (94111). (415) 434-0965. Bay Area Bcstg Co. (acq 6-15-76). Group owner: Bonneville International Corp. Net: APR & UPI. Format: Btlf mus. ■ Mrs. Paulie Landon, VP & stn mgr; George Stoltz, sls mgr; Konstantin Grab, prog & opns dir; Burt Case, chief engr.

***KPOO(FM)**—89.5 mhz; 270 w. Ant 540 ft. Stereo. Box 11008 (94101). (415) 864-7474. Poor Peoples' Radio Inc. Net: UPI. Format: Third Diversified. Spec progs: American Indian 4, Caribbean 4; Hawaiian 4; Chinese 4 hrs wkly. ■ George Kelsey, pres and gen mgr; Joseph J. Rudolph, opns mgr; Lee Meyerzove, public affairs; Karolyn Van Putten, prog dir; Craig Neely, mus dir; Bill Patton, news dir; Odys Evans, chief engr.

***KQED-FM**—June 1969: 88.5 mhz; 110 kw. Ant 1270 ft. Stereo. 500 8th St. (94103). (415) 864-2000. TWX 910-373-6609. KQED Inc. (acq 6-69). Net: NPR. Format: Class. pub affrs. Spec prog: Jazz 6 hrs wkly. ■ Anthony Tiano, pres; Ralph Peralez, gen mgr; Gene Parrish, news dir; Gene Zastrow, chief engr. ■ KQED(TV) affil.

KSAN-FM—Co-owned with KNEW(AM) Oakland, Calif. March 12, 1958: 94.9 mhz; 30 kw. Ant 1210 ft. Stereo. 345 Sansome St. (94104). (415) 986-2825. Metromedia Inc. (group owner; acq 1967). Net: APR. Rep: Katz. Format: Prog AOR. ■ L.D. Moorhead, rgnl VP; Abby McLamed, opns mgr; David Bramnick, sls mgr; Jacqueline McCauley, prog dir; David Perry, asst prog dir & mus dir; Joni Levin, prom mgr; David McQueen, news dir; George Craig, chief engr. ■ Rates: \$75; 75; 80; 80.

KSFO(AM)—Aug 10, 1925: 560 khz; 5 kw-D. 1 kw-N. 950 California St. (94108). (415) 398-5600. Golden

California Radio**BUYING? SELLING? CALL CLIFF GILL**800 S. EL CAMINO REAL • SAN CLEMENTE, CA
(714) 496-8081 • SURETY REALTY COMPANY

West Bcstrs (group owner; acq 8-56) Rep: Major Market Radio. Net: UPI. Format: MOR. ■ John Reynolds, pres; Jim Myers, gen mgr; Brent Osborne, coml mgr; Allan Hotlen, prog dir; Bruce Hunter, chief engr. ■ Rates: \$160; 110; 70; 42.

KSFX(FM)—Listing follows KGO(AM)

***KUSF(FM)**—April 1964: 90.3 mhz; 3 kw. Ant 300 ft. 2130 Fulton St. (94117). (415) 666-6206. University of San Francisco. Format: Class. Spec progs: Span 2.5 hrs, It 6 hrs, Fr 1 hr, jazz 2 hrs, Cantonese 5 hrs wkly. ■ Steve Runyon, gen mgr; Alison Low, prog dir; Bill Ruck, chief engr.

KYA(AM)—1926: 1260 khz; 5 kw-D, 1 kw-N. 300 Broadway (94133). (415) 391-1260. King Radio Bcstg Co. (acq 10-26-77). Group owner: King Bcstg Co. Net: UPI. Rep: Eastman Radio. Format: Top-40. ■ Ancil H. Payne, pres; Jim D. Kime, VP & gen mgr; Alan C. Mason, prog dir; Pat Evans, mus dir; Sharon Rosenbush, prom mgr; Greg Jarrett, news dir; Kevin P. Mostyn, chief engr. ■ Rates: \$135; 125; 135; 120.

KYA-FM—February 1959: 93.3 mhz; 25 kw. Ant 660 ft. Prog sep from AM. Format: Prog/top 40. ■ Bill Minckler, mus dir. ■ Rates same as AM.

KYUU(FM)—Listing follows KNBR(AM).

San Gabriel

KALI(AM)—1942: 1430 khz; 5 kw-U, DA-2. 5723 Melrose Ave., Hollywood (90038). (213) 466-6161. Tele Bcstrs of California Inc. (acq 2-57). Net: APR. Format: Span. ■ Richard Eaton, pres; Phillip A. Malkin, gen mgr; Raul Ortal, opns mgr.

San Jose

KARA(FM)—See Santa Clara.

KBAY(FM)—Listing follows KEEN(AM).

KEEN(AM)—June 21, 1947: 1370 khz; 5 kw-U, DA-2. 1245 S. Winchester Blvd. (95128). (408) 249-5336. United Bcstg Co. Group owner: Golden Pacific. Net: UPI. Rep: HR/Stone. Format: C&W. ■ George D. Snell, pres; Steve Snell, gen mgr; Kit Snell, prog dir; John Clarke Fortner, news dir; Martin Van Der Kamp, chief engr. ■ Rates: \$45; 40; 45; 25.

KBAY(FM)—Co-owned with KEEN(AM). March 4, 1963: 100.3 mhz; 14.5 kw. Ant 2,580 ft horiz, 2,540 ft vert. Stereo. (408) 249-5229. Format: Btlf mus. ■ Bill Holmberg, natl sls mgr; Bob Kohtz, prog dir; Bob Sheldon, mus dir; Steve Pierce, news dir; John Higdon, chief engr. ■ Rates: \$65; 55; 65; 35.

KEZR(FM)—July 3, 1967: 106.5 mhz; 50 kw. Ant 430 ft. Stereo. Box 2337 (95109). (408) 287-5775. Alta Bcstg Co. (acq 8-9-76). Rep: Selcom. Format: Album rock. ■ James E. Levitt, pres; John F. Levitt, VP gen mgr; Bob Harlow, prog & mus dir; Rick Wilson, prom mgr; Bill Polish, news dir; Chris Holt, chief engr. ■ Rates: \$52; 52; 52; 52.

***KLEL(FM)**—May 1977: 89.3 mhz; 30 w. Ant 110 ft. 6677 Camden Ave. (95120). (408) 268-6343. San Jose Unified School District. Format: Top 40, Educational. ■ Dan Jackson, principal; Joe LoBue, gen mgr.

KLIV(AM)—1946: 1590 khz; 5 kw-U, DA-N. Box 995 (95108). (408) 293-8030. KLIV Inc. (acq 7-1-67). Empire Bcstg Corp. Rep: Buckley Radio Sales, Bill Rambo. Format: Top 40. ■ Robert S. Kieve, pres & gen mgr; John McLeod, prog dir; Kevin Manna, mus dir; George Sampson, news dir; Vicent Lopopolo, chief engr.

KLOK(AM)—Oct 19, 1946: 1170 khz; 50 kw-D, 5 kw-N, DA-2. Box 21248 (95151). (408) 274-1170. TWX: 910-338-0233. Davis-Fowler-Weaver Corp.

California Radio

(acq 12-5-66). Net: UPL. Rep: Katz. Format: MOR/Personality. Spec prog: Farm 1/2 hr w/ly. ■ Philip C. Davis, pres; Bill Weaver, gen mgr, mus & prog dir; Judy Currier, gen s/s mgr; Ray Hasha, news dir; David Williams, chief engr. ■ Rates: \$97; 73; 97; 24.

KNTA(AM)—(Santa Clara) Dec 18, 1964: 1430 khz; 1 kw-U, DA-1. Box 6528 (95150). (408) 244-1430. Cascade Bcstg Corp. (group owner; acq 4-1-72). Rep: Lotus. Format: Span. ■ David M. Jack, pres; Gene Hogan, gen mgr; Elvia Reyna, prog dir & prom mgr; Bob Sobelman, coml mgr; Wilfred Irrizary, mus dir; Luis Barrientos, news dir; Ron Thompson, chief engr. ■ Rates: \$ 26; 19; 23; 19.

KOME(FM)—July 1, 1959: 98.5 mhz; 12.5 kw. Ant 880 ft. Stereo. 1245 S. Winchester Blvd. (95128). (408) 246-6811. The Audio House Inc. (acq 5-1-73). Rep: Torbet. Format: Prog. ■ Michael Weiner, pres; Dan Tapsen, gen mgr; Mikel Hunter, prog dir; Dana Jang, mus dir; Joe Regelski, news dir; John Higdon, chief engr; Loren Charles, prom mgr. ■ Rates: \$60; 60; 60; 60.

KSJO(FM)—Listing follows KXRX(AM)

***KSJS(FM)**—Feb 4, 1963: 90.7 mhz; 1 kw. Ant minus 165 ft. Stereo. California State University-San Jose (95192). (408) 277-2766. State of California, San Jose State University. Net: MBS. Format: Top-40. Spec progs: Span 9 hrs, class 9 hrs, jazz 20 hrs w/ly. ■ Doug Droese, fac adv; Lee Hammer, gen mgr.

KXRX(AM)—June 24, 1948: 1500 khz; 10 kw-D, 5 kw-N. Box 167 (95103). (408) 292-5080. San Jose Bcstg Co. (acq 5-4-78). Group owner: Sterling Recreation Organization. Net: MBS, UPL. Format: Talk, div. ■ Fred Danz, pres; Steve Rosetta, gen mgr; Don Welch, coml mgr; Vic Bremer, prog & news dir; Dave Remund, chief engr. ■ Rates: \$46; 46; 46; 46.

KSJO(FM)—Co-owned with KXRX(AM). December 1946: 92.3 mhz; 50 kw. Ant minus 68 ft. Stereo. 3003 Moorpark Ave. (95128). (408) 246-6060. SRD Bcstg Inc. (acq 5-7-74). Net: UPL. Rep: Bernard Howard. Format: Prog. ■ Perry Heartline, coml mgr & news dir; Don Wright, prog dir; Paul Wells, mus dir; Michael Deal, prom mgr. ■ Rates: \$46; 53; 53; 53.

San Luis Obispo

KATY(AM)—Dec 13, 1949: 1340 khz; 1 kw-D, 250 w-N. Box 841, 1146 Monterey St. (93401). (805) 543-1340. Riverside Bcstg Co. (acq 10-19-77). Net: CBS. Rep: PRO Radio. Format: Modern country. ■ Seymour Berns, pres; Victor Armstrong, exec VP; Bob Brown, gen mgr; Craig Thompson, s/s mgr & asst gen mgr; Bill Larsen, prog dir; Doug Vincent, mus dir; Kevin Riggs, news dir; Vic Carpenter, chief engr. ■ Rates: \$10; 9; 10; 9.

***KCBX(FM)**—July 25, 1975: 90.1 mhz; 3.6 kw. Ant 1,410 ft. Stereo. 1026 Chorro St. (93401). (805) 541-1295. Community Bcstg Inc. Net: NPR. Format: Class, jazz. Spec progs: C&W 3 hrs, folk 3 hrs w/ly. ■ Steve Burrell, gen mgr; Steve Urbani, prog dir; Richard Clayton, ops mgr; Rodney Flores, mus coord; Dr. Richard Dickey, chief engr.

***KCPR(FM)**—1968: 91.3 mhz; 2 kw. Ant minus 350 ft. Stereo. California Polytechnic State College (93407). (805) 544-4640. California Polytechnic State University. Format: Top-40. Spec progs: Class 10 hrs w/ly. ■ Russ Sharer, gen mgr.

KSly(AM)—Feb 6, 1960: 1400 khz; 1 kw-D, 250 w-N. Box 1400 (93406). (805) 543-9400. San Luis Obispo Bcstg. Inc. Rep: McGavren-Guild. Format: Adult contemp rock. Spec progs: Farm 2 hrs w/ly. ■ C.T. Robinson, pres; Michael Hesser, gen mgr; Guy Paul, prog dir; Fred Peterson, news dir. ■ Rates: \$9.50; 7.50; 9.50; 7.50.

KUNA(FM)—Co-owned with KSly(AM). December 1959: 96.1 mhz; 5.6 kw. Ant 1,410 ft. Stereo. KUNA-FM Inc. (acq 4-1-76). Format: Btfl mus. ■ Thomas L. Jones, gen mgr. ■ Rates: \$12; 14; 14; 12.

KVEC(AM)—May 1937: 920 khz; 1 kw-D, 500 w-N. Box 787 (93406). (805) 543-8830. Century Bcstg Co. (acq 3-13-75). Group owner: Greentree. Net: ABC/I, ABC/E. Rep: PRO Radio. Format: MOR. ■ Charlie D. Powers, pres; Dan Clarkson, gen mgr; Dave Cryden,

coml mgr; Bill Benica, prog dir; Jim Zimmerlin, mus dir; Mike Powell, news dir; Len Filomeo, chief engr. ■ Rates: \$12.45; 10.55; 12.45; 10.55.

KZOF(FM)—1962: 93.3 mhz; 29.5 kw. Ant 1430 ft. Box C (93406). Forrest Communications Corp. Format: Progs. ■ Michael Stallings, prog dir.

San Mateo

***KCSM(FM)**—October 1964: 91.1 mhz; 14 kw. Ant 330 ft. 1700 W. Hillsdale Blvd. (94402). (415) 574-6427. San Mateo Community College District. Net: NPR. Format: MOR, class. ■ Stewart Cheifer, gen mgr; Frank R. Lanzone Jr., stn mgr.

KOFY(AM)—1946: 1050 khz; 1 kw-D. 1818 Gilbreth Rd., Burlingame (94010). (415) 692-2433. Radio Espanol Inc. (acq 5-1-76). Format: Span. ■ Douglas Pledger, pres; Jess Carlos, gen mgr. ■ Rates: \$15; 15; 15.

KSOL(FM)—September 1963: 107.7 mhz; 3.8 kw. Ant 1590 ft. (CP 6.2 kw horiz, 4.5 kw vert. Ant 1160 ft.). Stereo. 1730 S. Amphlett Blvd. (94402). (415) 341-8777. Intercontinental Radio Inc. (acq 4-6-77). Group owner: United Bcstg. Net: Nat Black, APR. Format: Black. ■ Ken Shubat VP & gen mgr; J. J. Jeffries, prog & mus dir; Bill Harrison, news dir; Edward Meece, chief engr. ■ Rates: \$46; 42; 46; 42.

San Rafael

***KSRH(FM)**—88.1 mhz; 10 w. Ant 66 ft. 185 Mission Ave. (94901). (415) 456-0150. San Rafael High School District. Format: Div. Spec prog: Class 3 hrs, Span 1 hr w/ly. ■ William Pearson, fac adv; Rob Epstein, stn mgr.

KTIM(AM)—May 1947: 1510 khz; 1 kw-D. 1040 B St. (94901). (415) 456-1510. Marin Bcstg Co. Inc. Format: Prog. ■ Jack Craemer, pres; Ollie Hayden, gen mgr; Kate Hayes, prog dir; Michael Knight, mus dir; Jan Sluizer, news dir; Steve Lampen, chief engr. ■ Rates: \$16; 16; 21; 21.

KTIM-FM—June 1, 1961: 100.9 mhz; 2.2 kw. Ant 360 ft. Dup AM 25%. Stereo.

Santa Ana

KWIZ(AM)—Nov 6, 1926: 1480 khz; 5 kw-D, 1 kw-N, DA-N. 3101 W. Fifth St. (92703). (714) 839-4220. TWX 910-595-1126. Voice of the Orange Empire Ltd. (acq 1965). Group owner: Davis & Weaver Bcstg. Rep: HR/Stone. Format: Personality/contemp, MOR. ■ Philip C. Davis, pres; William Weaver, gen mgr & prog dir; Pat Michaels, stn & coml mgr & news dir; Diana Kirchen, mus dir; Mark Eliot, prom mgr; Ed Raabe, chief engr. ■ Rates: \$52; 39; 52; 21.

KWIZ-FM—1947: 96.7 mhz; 3 kw. Ant 120 ft. horiz, 115 ft. vert. Prog sep from AM. Stereo. Format: Btfl mus. ■ Rates: \$22; 18; 22; 9.

KYMS(FM)—Feb 6, 1960: 106.3 mhz; 3 kw. Ant 130 ft. Stereo. 1601 N. Bristol Ave. (92706). (714) 835-1063. Southwestern Bcstrs Inc. (group owner; acq 10-1-68). Format: Contemp Christian mus. ■ Edward T. Shadak, pres; Arnie McClatchey, VP & gen mgr.

Santa Barbara

KBLS(AM)—Aug 11, 1962: 990 khz; 1 kw-D, DA. 1216 State St. (93101). (805) 963-5973. Antares Bcstg Co. (acq 6-14-75). Net: UPL. Rep: Selcom. Format: Contemp Christian. ■ Gregory D. Gentling Jr., VP; Kevin M. Wodlinger, gen mgr; Tom Moller, prog dir; Laurie Cobb, mus dir; Jim Ryun, sports dir; Gerry DeWitt, news dir; Clark Ortone, chief engr. ■ Rates: \$12; 12; 12; —.

KTYD(FM)—Co-owned with KBLS(AM). Aug 11, 1962: 99.9 mhz; 34 kw. Ant 550 ft. Prog sep from AM. Stereo. Format: Prog. Spec progs: Class 1 hr, C&W 1 hr, jazz 3 hrs w/ly. ■ Larry Johnson, prog dir. ■ Rates: \$17; 17; 17; 17.

***KCSB-FM**—November 1964: 91.5 mhz; 185 w. Ant 2,910 ft. Stereo. Box 13401 (93107). (805) 961-3757. Regents of the U. of Calif. Net: ABC/FM. Format: Div. Spec progs: Black 7 hrs, Span 5 hrs, C&W 15 hrs w/ly. ■ Greg Drust, gen mgr; Tom Walker, prog dir; Helen Lyons, mus dir; Dan Orias, pub affrs; Regina Anderson, news dir; Steve Sellman, chief engr.

KDB(AM)—Dec 26, 1926: 1490 khz; 1 kw-D, 250 w-N. 23 West Micheltorena (93101). (805) 966-4131.

Pacific Bcstg Co. (acq 4-21-71). Rep: McGavren-Guild. Format: Btfl mus. ■ Richard Marsh, pres; Bob Scott, gen mgr, prog & mus dir; Roby Scott, stn mgr; Chip Marsh, pub ser & news dir; Richard Lane, chief engr. ■ Rates: \$20.80; 20.80; 20.80; 16.20.

KDB-FM—Feb 14, 1960: 93.7 mhz; 12.5 kw. Ant 870 ft. Dups AM 25%. Stereo. Format: Btfl mus. ■ Rates same as AM.

KIST(AM)—1947: 1340 khz; 1 kw-D, 250 w-N. Box 1169 (93102). (805) 966-3981. Radio Santa Barbara Inc. Rep: Buckley. Format: Contemp Spec progs: Farm 2 hrs; Span 1 hr w/ly. ■ J. P. Wardlaw Jr., pres; Bob Jones, s/s mgr; Hal Bates, prog dir; Patrick C. Riley, news dir; Cherie Welty, coml mgr; Dick Williams, mus dir; Douglas A. Wedel, chief engr. ■ Rates: \$17; 15; 17; 15.

KKIO(AM)—March 1961: 1290 khz; 500 w-D, DA-D. 1919 State St. (93101). (805) 963-5896. KACL Radio Inc. (acq 5-1-74). Net: ABC/I. Rep: PRO Radio. Format: C&W. Spec progs: It 1 hr w/ly. ■ Guy S. Erway, pres, gen & coml mgr; Joyce Erway, prog dir; Alice Ritter, mus dir & prom mgr; Bill Tarbi, news dir; Mike Birdsill, chief engr. ■ Rates: \$9; 8; 9; 8.

KRUZ(FM)—August 8, 1961: 103.3 mhz; 105 kw. Ant 2,980 ft. Stereo. Quad 31 W. Carrillo. (93101). (805) 963-1831. The Schuele Org. Inc. (acq 5-21-71). Net: ABC/E. Format: Btfl mus. Spec prog: Classical 14 hrs w/ly. ■ Carl L. Schuele, pres and gen mgr; Al Sturges, coml mgr; Randall Chase, prog & news dir; Bruce Kanitz, mus dir; Dorothy L. Schule, prom mgr; Sue Benton, women's dir; James Galbreath, chief engr. ■ Rates: \$22; 28; 28; 40.

KTMS(AM)—Oct 31, 1937: 1250 khz; 1 kw-U, DA-1. Drawer NN (93102). (805) 963-1975. News-Press Pub Co. Net: NBC, APR. Rep: Howard. Format: MOR, news. Spec progs: Big bands 12 hrs, Span 2 1/2 hrs w/ly. ■ Stuart S. Taylor, pres; Malcolm G. Morehouse, gen mgr; Robert Senn, prog dir; Mark Giles, mus dir; Ken Yearwood, news dir; John Strahler, chief engr. ■ Rates: \$13; 9; 13; 8.

KTMS-FM—Sept 1, 1957: 97.5 mhz; 16 kw. Ant 2,900 ft. Prog sep from AM. Format: Prog. ■ Lynn Hoskins, news dir. ■ Rates same as AM.

KTYD(FM)—Listing follows KBLS(AM).

Santa Clara

KARA(FM)—Sept 25, 1964: 105.7 mhz; 50 kw. Ant 500 ft. Stereo. 2775 Park Ave. (95050). (408) 243-3200. Santa Clara Broadcasters Inc. (acq 7-1-72). Rep: Buckley. Format: Old. ■ Robert S. Kieve, pres; Max Reeder, VP & gen mgr; Dan Schow, mus dir. ■ Rates: \$45; 45; 45; 45.

KLIV(AM)—See San Jose.

KNTA(AM)—See San Jose.

***KSCU(FM)**—July 1, 1978: 89.1 mhz; 19.5 w. Ant 179 ft. Stereo. Box 1207 (95053). (408) 984-4413. Pres and Bd of Trustees of Santa Clara College. Net: UPL. Format: Prog. ■ Chris Zona, gen mgr.

Santa Cruz

KKAP(AM)—See Aptos-Capitola.

KSCO(AM)—Sept 21, 1947: 1080 khz; 10 kw-D, 5 kw-N, DA-N. Box 1080 (95061). (408) 475-1080. Radio Santa Cruz. Net: APR. Rep: Savalli-Gates. Format: MOR. ■ Charles V. Berlin, mgng ptrn, gen mgr & chief engr; Dick Little, news dir. ■ Rates: \$8; 6; 8; 6.

KSCO-FM—Sept 2, 1961: 99.1 mhz; 24 kw. Ant minus 250 ft. Dups AM 50%. Stereo.

***KUSP(FM)**—April 1972: 88.9 mhz; 860 w. Ant 2,530 ft. Stereo. Box 423 (95061). (408) 476-2800. Pataphysical Bcstg Fdn. Format: Class, jazz. Spec progs: Black 20 hrs, C&W 6 hrs, Gr 2 hrs, Span 12 hrs, Asian 15 hrs w/ly. ■ Laura Sutherland, bus mgr; John Hoffman, prod dir.

***KZSC(FM)**—1974: 88.1 mhz; 16.2 w. Ant 95 ft. (CP: 1.25 kw. Ant 370 ft.) Stereo. 117 Communications, UCSC. (95064). Regents of U of Calif. ■ Robin Lewin, gen mgr.

Santa Maria

KSEE(AM)—Sept 1, 1961: 1480 khz; 1 kw-D. Box

442 (93454). (805) 922-1777. Cal-Coast Broadcasters Inc. Net: ABC/E. Rep: PRO Radio. Format: MOR, Adult contemp. ■ Buddy Black, pres; Tim Shaw, gen mgr; Pete Stinson, sls coord; Tim Scott, prog dir; Don Williams, mus dir; Lisa Reinstein, news dir; Dale Williams, chief engr. ■ Rates: \$7.40; 6.80; 7.40; —.

KSMA(AM)—1945: 1240 khz; 1 kw-D, 250 w-N, 110 W. Cypress St. (93454). (805) 925-2582. James M. Hagerman (acq 4-1-51). Net: Golden-West. Rep: Howard. Format: MOR & btlf mus. Spec progs: Span 5 hrs wkly. ■ James M. Hagerman, gen mgr; Henry J. Neiggemann, coml mgr; Stephen Southwick, prog dir; Robert Granflaten, news dir; Dennis Bornhof, chief engr.

KSMA-FM—1960: 102.5 mhz; 27.5 kw. Ant 12 ft. Dup AM. Stereo.

KUHL(AM)—April 1946: 1440 khz; 5 kw-D, 1 kw-N, DA-N. Box 166 (93456). (805) 922-7727. KUHL Bcstg (acq 5-55). Net: ABC/I. Rep: Torbet. Format: MOR. Spec progs: Por 1 hr, Span 2 hrs wkly. ■ James H. Ranger, pres & gen mgr; Tom Morrissey, coml mgr; Denny Luell, prog & mus dir; Susan Hirasuna, prom mgr; Ed Bedwell, news dir; James Mussell, chief engr. ■ Rates: \$8.50; 6.75; 8.50; 6.75.

KXFM(FM)—Co-owned with KUHL(AM). 1959: 99.1 mhz; 1.8 kw. Ant 1900 ft. Stereo. Box 1964 (93456). (805) 922-2156. KXFM Bcstg Inc. (acq 4-18-79). Net: ABC/FM. Rep: Torbet. Format: Contemp. ■ Stephen Stagnaro, gen mgr; Fred Levy, prog dir; Peter Napoli, mus dir; Susan Hirasuna, prom mgr; Chuck Conder, news dir; Jim Mussell, chief engr. ■ Rates: \$6.40; 6.40; 8; 8.

KZON(AM)—June 10, 1962: 1600 khz; 500 w-D. Box 1116 (93456). (805) 922-7323. Leonard Kesselman (acq 1-23-75). Rep: Caballero, Lotus. Format: Span. ■ Jim Gregori, gen mgr; Frederick Rasgado, opns dir; Alfredo Rasgado, mus dir; Jim Mussell, chief engr. ■ Rates: \$6.35; 6.35; 6.35; 6.35.

Santa Monica

***KCRW(FM)**—Jan. 1, 1946: 89.9 mhz; 26 kw. Ant minus 100 ft. 1900 Pico Blvd. (90405). (213) 450-5183. Santa Monica College District (acq 8-3-76). Net: NPR. Format: Div. ■ Ruth Hirschman, gen mgr; Isabel Holt, mus dir; John Huntley, chief engr.

KDAY(AM)—1947: 1580 khz; 50 kw-U, DA-2. 1700 N. Alvarado, Los Angeles (90026). (213) 665-1105. Rollins Bcstg of Delaware Inc. Group owner: Rollins Inc. Net: Nat Black. Rep: Bernard Howard. Format: Black. ■ Paul Downs, VP-radio group; Gary W. Price, gen mgr; Ernie Kristoff, coml mgr; Steve Woods, prog dir; Ed Kerby, gen sls mgr; Roger Aldi, news dir; Andy Laird, chief engr. ■ Rates: \$115; 97; 115; 66.

KSRF(FM)—Dec 22, 1960: 103.1 mhz; 1.85 kw. Ant minus 95 ft. Stereo. 1710 Ocean Ave. (90401). (213) 393-9681. Santa Monica Bcstg Inc. (acq 8-1-65). Format: MOR. ■ George A. Baron, pres & gen mgr; Craig A. Baron, VP & sls mgr; Wm. R. Furnell, opns dir; Andy Laird, chief engr.

Santa Paula

KAAP(AM)—1948: 1400 khz; 1 kw-D, 250 w-N. Box 1400, Saticoy Branch, Ventura (93003). (805) 647-1400. Rancho Bcstg Inc. (acq 11-1-65). Net: ABC/I. Rep: Lucas, Jalco. Format: Contemp MOR. ■ W. F. Wallace, pres & gen mgr.

KAAP-FM—Oct 4, 1976: 96.7 mhz; 87 w. Ant 1500 ft. Dups AM 100%. Stereo.

Santa Rosa

***KBBF(FM)**—May 30, 1973: 89.1 mhz; 420 w. Ant 2,770 ft. Box 7189 (95401). (707) 545-8833. Bilingual Bcstg Foundation Inc. Net: NPR. Rep: Molina. Format: Bilingual (Span-Eng), ed. Chicanos. Spec progs: Jazz 4 hrs, native American 1 hr wkly. ■ Hector C. Molina, gen mgr; Jorge Cendejas, mus dir; Jose Daniel McMurray, prom mgr; Bill Kibler, chief engr.

***KCLB(FM)**—Not on air, target date unknown: 91.9 mhz; 240 w. Ant 1,090 ft. Christian Life Center of Santa Rosa.

KPLS(AM)—Dec 7, 1958: 1150 khz; 5 kw-D, 500 w-N, DA-2. Box 6004 (95406). (707) 544-1150. Radio 1150 Inc. (acq 10-74). Net: MBS, APR. Rep: A/D Media Sales. Format: MOR, news, sports. Spec prog: Span 1 hr wkly. ■ High Turner, pres & prog dir; Richard

Turner, gen mgr; William Randles, coml mgr; Fred Wayne, news dir. ■ Rates: \$11.59; 10.54; 11.59; 6.74.

KREO-FM—See Healdsburg.

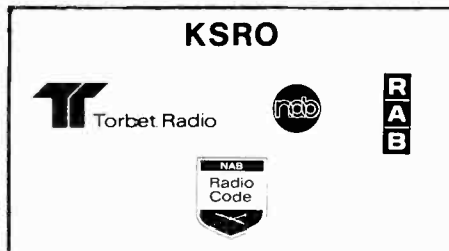

KSRO(AM)—1937: 1350 khz; 5 kw-U, DA-N. Box 1598, 627 College Ave. (95402). (707) 545-3313. Finley Bcstg Co. See Nwspr. Net: UPI. Rep: Torbet. Format: MOR. ■ Evert B. Person, pres; Frank W. McLaurin, VP & gen mgr; Gordon Lofgren, coml mgr; Jerry Johnson, prog & mus dir; Steve Atkins, prom mgr; John Burgess, news dir; Dan Elthen, chief engr. ■ Rates: \$27; 17.25; 19.70; 11.25.

KVRE(AM)—April 1, 1962: 1460 khz; 1 kw-D, DA. Box 1712 (95402). (707) 544-5873. Visionary Radio Euphonics Inc. (acq 1-4-79). Rep: PRO Radio. ■ John Detz, pres & gen mgr; Cindy Paulos, prog dir; Allan Carnier, chief engr.

KVRE-FM—Dec 23, 1974: 101.7 mhz; 200 w. Ant 1,102 ft. Prog separate from AM. Stereo.

KZST(FM)—April 18, 1971: 100.1 mhz; 3 kw. Ant 240 ft. Stereo. Box 2755 (95405). (707) 528-4434. Redwood Empire Stereocasters. Rep: Selcom. Format: Btlf music. ■ Gordon Zlot, pres & gen mgr & chief engr; Jerry Gaulke, sls mgr; Jerry Healey, prog dir; Pat Schaffner, traf dir; Robb Deignan, news dir; Charles Hancock, opns mgr. ■ Rates: \$15.50; 15.50; 15.50; 15.50.

Seaside

KOKQ(FM)—Nov 22, 1972: 107.1 mhz; 680 w. Ant 570 ft. Stereo. 1998 Fremont Blvd. (93955). (408) 394-8525. Monterey Media Inc. Net: Nat Black. Format: Black, gospel & soul. ■ Vega Roecker, opns mgr, mus & new dir; Robert Perry, chief engr. ■ Rates: \$5; 5; 5.

Shafter

KMGN(FM)—March 3, 1978: 97.7 mhz; 3 kw. Ant 300 ft. Stereo. Box 2700, Bakersfield (93303). (805) 832-9161. Brandon-Dorsey Communications Inc. Rep: Katz. Format: C&W. ■ Terry L. Dorsey, pres & gen mgr; Gary Woodruff, coml mgr; Sandy Sogel, mus dir; Craig Bury, prom mgr; J. King, news dir; Vern Tucker, chief engr. ■ Rates: \$6.50; 5.75; 6.50; 5.

Sierra Madre

KMAX(FM)—See Arcadia

Sonora

KROG(FM)—Listing follows KVML(AM).

KVML(AM)—1948: 1450 khz; 1 kw-D, 250 w-N. Box 906 (95370). (209) 532-7426. Portuguese American Communications Corp. Net: ABC/C, ABC/I, MBS. Rep: Sandeberg-Glenn. Format: News, MOR. ■ Joseph L. Herold, pres; George Smith, gen mgr. ■ Rates: \$12; 10; 12; 10.

KROG(FM)—Co-owned with KVML(AM). Oct 3, 1973: 92.7 mhz; 3 kw. Ant 650 ft. Prog sep from AM. Stereo. Net: ABC/I, MBS. Format: MOR. ■ Rates: \$10; 10; 10; 10.

New FM—Not on air, target date unknown: 91.5 mhz; 10 w. 430 N. Washington St. (95370). Sonora Union High School Bd of Trustees. Format: Div.

South Lake Tahoe

KOWL(AM)—November 1956: 1490 khz; 1 kw-D, 250 w-N. Harrah's Tahoe, Box 4100 (95729). (702) 588-6681. KOWL Inc. (group owner; acq 3-1-78). Net: ABC/E. Rep: R/T International. Format: MOR/progressive country. ■ John B. Parker, pres & gen mgr; Kathleen Parker, coml mgr; Mark Mason, prog dir; Dave Solomon, mus dir; Deborah Brown, prom mgr; Skip Sayre, news dir; Howard Cadot, chief engr. ■ Rates: \$12; 12; 12; 12.

California Radio

KRLT(FM)—June 23, 1976: 100.1 mhz; 3 kw. Ant minus 190 ft. Stereo. Box 689 (95705). (916) 541-5600. Entertainment Enterprises Inc. Net: APR. Format: Soft rock. ■ Roger Archambault, pres; Morgan Langan, gen mgr; Doug Storm, prod & prom dir. ■ Rates: \$12.50; 12.50; 10; 10.



KTHO(AM)—March 17, 1963: 590 khz; 2.5 kw-D, 500 w-N, DA-N. Box AM (95705). (916) 544-6471. Emerald Bcstg Co. (acq 6-1-65). Net: APR. Format: Adult MOR. ■ Robert Breckner, pres; Norm Hankoff, VP & gen mgr; Donald McBain, VP & tech dir. ■ Rates: \$12.60; 12.60; 12.60; 12.60.

KTHO-FM—April 12, 1966: 103.1 mhz; 3 kw. Ant minus 490 ft. Dups AM news. Format: Btlf music. ■ Rates: \$8.60; 8.60; 8.60; 8.60.

Stanford

***KZSU(FM)**—Oct 10, 1964: 90.1 mhz; 500 w. Ant minus 10 ft. Stereo. Box 5788 (94305). (415) 328-2000. Trustees of Leland Stanford Jr University. Net: UPI. Format: Div, prog. Spec progs: Black 4 hrs, Fr 1 hr, jazz 16 hrs wkly. ■ Mike Demartino, stn mgr.

Stockton

***KCJH(FM)**—Feb 24, 1975: 90.1 mhz; 10 w. Ant 172 ft. 1981 Cherokee Rd. (95205). Western Apostolic Bible College (acq 3-74). Format: Rel. gospel. ■ Rev Kenneth F. Haney, pres; Harry Meeks, gen mgr; Bob Allen, coml mgr & prog dir; Jackie Bean, prom mgr; Greg Bean, news dir; Mel Freedman, chief engr.

KFMR(FM)—100.1 mhz; 3 kw. Ant 300 ft. Stereo. Carson Oaks Office Park (95207). (209) 478-3816. Carson Communications. Format: Top-40. Spec progs: Farm 1 hr, jazz 3 hrs, Span 1 hr wkly. ■ Bob Carson, pres; Susan Carson, gen mgr; Gail Schram, coml mgr; Alan Graft, chief engr. ■ Rates: \$12; 10; 12; 10.

KJAX(FM)—Listing follows KJOY(AM).

KJOY(AM)—1947: 1280 khz; 1 kw-U, DA-N. Drawer Y (95201). Joseph Gamble Stns Inc. (acq 9-53). Net: ABC/E. Rep: McGavren-Guild. ■ Or: J. Lofthus, pres & gen & prom mgr.

KJAX(FM)—Co-owned with KJOY(AM). June 15, 1968: 99.3 mhz; 2.35 kw. Ant 330 ft. Prog sep from AM. Stereo. Net: ABC/FM.

***KSJC-FM**—March 1, 1971: 89.5 mhz; 10 w. Ant 106 ft. Stereo. 5151 Pacific Ave. (95207). (209) 951-6023. San Joaquin Delta Jr College District. Net: MBS. Format: Var. Spec progs: Black 1 hr, class 15 hrs, jazz 3 hrs, Span 1 hr wkly. ■ David Steele, gen mgr & prom & prog mgr; Richard Bristow, chief engr.

KSTN(AM)—November 1949: 1420 khz; 5 kw-D, 1 kw-N, DA-2. 2171 Ralph Ave. (95206). (209) 948-KSTN. San Joaquin Bcstg Co. Net: ABC/C. Rep: Howard. Format: Contemp. ■ Knox LaRue, pres; Dave Morgan, prog & mus dir; Roy Stewart, coml mgr. ■ Rates: \$13; 11; 13; 11.

KSTN-FM—1962: 107.3 mhz; 8.1 kw. Ant 1610 ft. Valley Bcstrs Inc. Format: Sp. Spec prog: Portuguese 17 hrs, Japanese 3 hrs, Filipino 10 hrs, Hindi 4 hrs wkly. ■ Rates: \$7.50; 7.50; 7.50; 7.50.

***KUOP(FM)**—1947: 91.3 mhz; 30 kw. Ant 215 ft. Stereo. 3601 Pacific Ave. (95211). (209) 946-2582. University of the Pacific. Net: NPR. Format: Class. ed, jazz. Spec progs: Black 6 hrs, Span 5 hrs wkly. ■ Stanley E. McCaffrey, pres; Michael Turner, stn mgr.

KWG(AM)—Nov 22, 1921: 1230 khz; 1 kw-D, 5635 Stratford Circle (95207). (209) 478-6397. Barnes Enterprises (acq 1-1-73). Net: MBS. Format: MOR. Spec prog: Farm 8 hrs wkly. ■ John Jacobs, pres; Denny Kirwan, gen mgr; Jim Pace, prog dir; Hilmar Cann, chief engr; Ben Wilkinson, prom mgr; Ross Mitchell, news dir. ■ Rates: \$12.50; 10; 12.50; 10.

KWIN(FM)—See Lodi.

California Radio

Susanville

KSUE(AM)—April 22, 1948: 1240 khz; 1 kw-D, 250 w-N, 999 Chestnut St. (96130). (916) 257-2121. Radio Lassen (acq 2-1-71). Net: APR. Rep: Radio Time Sls. Format: MOR, C&W. Spec progs: Farm 1 hr w/ly. ■ Cecil Webb, own & mgr; Jerry Moffitt, coml mgr; David Converse, opns mgr; Mark Palmer, mus dir; Richard Honea, news dir; David Converse, chief engr. ■ Rates: \$5.50; 4.80; 5.50; 4.80.

KSUE-FM—Aug 19, 1976: 92.7 mhz; 160 w. Ant 1050 ft. Dups AM 22%. Stereo. Format: Btfl mus. ■ Rates: \$—; 4; 4; 4.

Taft

KTKR(AM)—March 16, 1948: 1310 khz; 1 kw-D. Box WW (93268). (805) 765-6101. Louise E. Mann (acq 4-8-59). Format: Div. Spec prog: Span 10 hrs w/ly. ■ Louise E. Mann, pres & coml mgr; Jerry Mann, gen mgr, prog dir & prom mgr; Dave Mann, mus dir; Ken Aitken, chief engr. ■ Rates: \$6; 6; 6; —.

Temecula

***KRTM(FM)**—June 13, 1979: 88.9 mhz; 18 w. Ant minus 38 ft. Stereo. Box 342, 27780 Front St. (92390). (714) 676-5066. Valley Public Radio Inc. Format: Div. Spec progs: Farm 1 hr, jazz 2 hrs, Span 1 hr w/ly. ■ Stephen M. Cilurzo, pres & gen mgr; Steve Hill, prog & mus dir; Frank Cordell, news dir; Bob Gonsett, consulting engr.

Thousand Oaks

***KCPB(FM)**—Not on air, target date unknown: 91.1 mhz; 4.75 kw. Ant 1,280 ft. KCPB Inc.

KGOE(AM)—Sept 20, 1971: 850 khz; 500 w-D, DA-D, 2524 Towngate Rd. (91361). (805) 497-8511 or (213) 991-4104. Conejo Broadcasters Inc. (acq 8-8-78). Rep: Potter-Gillis. Format: Talk, MOR. ■ James Simon, pres & gen mgr; Jack Kleven, sls mgr; Roy West, prog dir; Rob Newman, chief engr. ■ Rates: \$18.50; 15.50; 18.50; 15.50.

KNJO(FM)—April 1, 1963: 92.7 mhz; 560 w. Ant 630 ft. Stereo. 1776 Moorpark Rd. (91360). (805) 495-2124. KNJO Inc. (acq 7-1-70). Net: MBS. Rep: Jack Masla. Format: Btfl mus, easy listening. ■ Alan Fischler, pres & gen mgr; Bob Jacobson, coml mgr; David Ciniero, prog & news dir; Larry King, chief engr. ■ Rates: \$11.25; 11.25; 11.25; 11.25.

Torrance

***KNHS(FM)**—March 9, 1966: 89.7 mhz; 10 w. 3620 W. 182nd St. (90504). (213) 323-8080, ext 405. Torrance Unified School District. Format: Rock. Spec prog: C&W 2 hrs w/ly. ■ John Reynolds, stn mgr; Keith Vars, prog dir; Alan Matza, mus dir; Jerry Snowbell, chief engr.

Tracy

KSRT(FM)—Dec 14, 1966: 100.9 mhz; 3 kw. Ant 350 ft. Stereo. 1502 St. Mark's Plaza, Suite 6, Stockton, Calif. (95207). (209) 957-1675. KSRT Bcstg Inc. Net: APR. Format: AOR. ■ Augustin Soto Sr., pres & gen mgr; Adrian Soto, coml & prom mgr; Augustin Soto Jr., prog dir & chief engr. ■ Rates: \$11; 11; 10; 10.

Travis A.F.B.

***KVIK(FM)**—June 4, 1973: 91.5 mhz; 10 w. Markley Rd. and Deronde Drive (94535). (707) 437-3731. Travis Unified Schools. ■ Charles W. Juhl, principal; Len Meuer, tech adv.

Truckee

KEZC(FM)—1970: 101.7 mhz; 1.25 kw. Ant 470 ft. Stereo. Box 88, Kings Beach, Calif. (95719). (916) 546-5936. Lake Tahoe FM, Inc. (acq 6-1-78). Net: M3S. Format: Contemp country. ■ Carroll E. Brock, pres; Steven E. Brock, gen mgr; Rand E. Waits, mus dir; Michele Bresso, news dir; Marvin Clapp, chief engr. ■ Rates: \$8; 7; 7; 6.

KTRT(AM)—May 1959: 1400 khz; 1 kw-D, 250 w-N. Box 1400 (95734). (916) 587-7455. Trans-Sierra

Broadcasters Inc. (acq 7-10-78). Format: Adult contemp. Spec prog: Jazz 1 hr w/ly. ■ Mira Shea, pres & gen mgr; Chris Davis, prog dir; Andy Plumbridge, mus dir; Martin W. Acuff, chief engr. ■ Rates: \$5.75; 5.75; 5.75; 5.75.

Tulare

KBOS(FM)—Listing following KGEN(AM).

KCOK(AM)—Aug. 1, 1946: 1270 khz; 5 kw-D, 1 kw-N, DA-N, 3205 S. Mooney Blvd., Visalia, Calif. (93277). (209) 625-5265. KCOK Inc. (acq 8-1-57). Net: MBS. Rep: Sandeberg-Glenn, Oakes. Format: MOR, news. ■ Keith Munger, pres; Larry W. Woods, VP & gen mgr. ■ Rates: \$12; 10; 12; 8.

KJUG(FM)—Co-owned with KCOK(AM). May 6, 1965: 106.7 mhz; 870 w. Ant 2,550 ft. Stereo. 733-2750. KCOK Inc. Net: MBS. Format: C&W. ■ Charlie Hoskins, gen sls mgr. ■ Rates: \$10; 8; 10. 6.

KGEN(AM)—1957: 1370 khz; 1 kw-D. Box 444 (93274). (209) 686-3406. Pappas Electronics Inc. (acq 9-5-64). Rep: PRO Radio. Format: C&W. Spec progs: Por 6 hrs, Span 3 hrs w/ly. ■ Mike Pappas, pres; Henry Wallis, VP & gen mgr. ■ Rates: \$6.75; 6.75; 6.75; —.

KBOS(FM)—Co-owned with KGEN(AM). 1965: 94.9 mhz; 770 w. Ant 2,650 ft. Prog sep from AM. Stereo. Net: ABC/C. Format: Top 40. ■ Rates: \$6.75; 6.75; 6.75; 6.75.

KJUG(FM)—Listing follows KCOK(AM).

Turlock

***KBDG(FM)**—January 1977: 90.9 mhz; 10 w. Ant 89 ft. (CP: 135 w. Ant 76 ft.) 1600 Canal Dr. (95380). (209) 632-8801. Turlock Joint Union High School District. Format: Ed. ■ Dale M. Harter, dist suprvr; Robert G. Hoskins, gen mgr & chief engr.

KCEY(AM)—October 1949: 1390 khz; 5 kw-U, DA-2. Box 170 (95380). (209) 883-0433. Behan Bcstg Co. (acq 8-7-79). Net: ABC/E. Rep: Selcom. Format: Modern country. Spec progs: Farm 3 hrs, Por 3 hrs w/ly. ■ Dennis Behan, pres; Russel Beckmann, gen mgr; Bob Neutzling, sls mgr; Lee Nye, opns dir; Phyllis Okeneske, news dir. ■ Rates: \$16.20; 14.40; 16.20; 11.50.

KMIX(FM)—Co-owned with KCEY(AM). March 3, 1978: 98.3 mhz; 1.6 kw. Ant 390 ft. Stereo. Box 979, Modesto, Calif. Format: Adult rock. ■ Rates: \$14.50; 14.50; 14.50; 13.05.

***KCS8(FM)**—Aug 13, 1975: 91.9 mhz; 10 w. Ant 75 ft. 800 Monte Vista Ave. (95380). (209) 632-4544. Calif. State College, Stanislaus. Format: Div. ■ Michael Turner, gen mgr.

KMIX(FM)—Listing follows KCEY(AM).

Twentynine Palms

KDHI(AM)—April 3, 1961: 1250 khz; 1 kw-D. Box 908 (92277). (714) 362-4111. Hi-Desert Bcstg Corp. Net: ABC/I. ■ Art Sipherd, pres, gen & coml mgr & prog dir; Adeline F. Sipherd, prom mgr. ■ Rates: \$4.99; 4.99; 4.99; —.

KQYN(FM)—Co-owned with KDHI(AM). April 1, 1965: 95.7 mhz; 16 kw. Ant minus 79 ft. Stereo. Net: ABC/I. Format: Adult contemp.

Ukiah

KALF(FM)—Listing follows KUKI(AM).

KUKI(AM)—Oct 1, 1950: 1400 khz; 1 kw-D, 250 w-N. Box 638 (95482). (707) 462-4771. Concerned Communications Corp. (group owner; acq 9-16-74). Net: APR. Rep: John Andy Potter Co. Format: MOR. Spec progs: Span 4 hrs w/ly. ■ Reg Streeter, pres; Jim Dowd, gen mgr; Kate Moore, prog dir; Rick Baca, mus dir; Peter Yackley, news dir; David Williams, chief engr. ■ Rates: \$6.80; 5.65; 5.65; 5.65.

KALF(FM)—Co-owned with KUKI(AM). Oct 16, 1974: 103.3 mhz; 1.9 kw. Ant 1,840 ft. Stereo. (707) 462-1469. Format: C&W. ■ Paul Dobbs, coml mgr; Paul Giberson, prog dir. ■ Rates: \$9.10; 6.80; 9.10; 6.80.

KWNE(FM)—1968: 94.5 mhz; 6.7 kw. Ant 1,120 ft. Stereo. Box 1056, 2397 N. State St. (95482). (707)

462-1451. Bcstg Corp of Mendocino County (10-1-78). Rep: PRO Radio. Format: MOR. Spec Progs: Farm 4 hrs, class 4 hrs, Span 1 hr, C&W 4 hrs w/ly. ■ Guilford Dye, pres; Mike Spencer, gen mgr; Eleanor Clements, coml mgr; Bill Steele, prog dir; Glen Stelega, news dir; John Roberts, chief engr. ■ Rates: \$8; 6.20; 8; 6.20.

Vacaville

KUIC(FM)—Nov 1, 1968: 95.3 mhz; 2.85 kw. Ant 205 ft. Stereo. 419 Mason St. (95688). (707) 446-0200. KUIC-Levin Radio Inc. (acq 4-1-77). Format: MOR. ■ Harvey Levin, pres & gen mgr; Donna Myers, stn mgr; Russ Martineau, coml mgr; Andy Sucharski, prog dir & chief engr; Ray Dresco, mus dir; Cynthia Levin, news dir. ■ Rates: \$14.50; 11.50; 14.50; 8.50.

Vallejo

KNBA(AM)—Aug 1, 1947: 1190 khz; 1 kw-D. 3267 Sonoma Blvd. (94590). (707) 644-8944. KNBA Inc. Net: MBS. Rep: Savalli/Gates. Format: MOR. ■ Louis J. Ripa, pres, gen & coml mgr; Ed McMillan, prog dir; Bob Melrose, news dir; Joe Gibson, chief engr; Walt Jamond, mus dir.

Ventura

KAAP-AM-FM—See Santa Paula.

KACY(AM)—See Port Hueneme.

KACY-FM—See Oxnard.

KBBQ(AM)—June 1, 1947: 1590 khz; 5 kw-U, DA-2. Box 5151 (93003). (805) 642-3239 or 647-1644. Forrest Bcstg Co. (group owner; acq 7-7-79). Net: NBC, APR. Rep: Torbet. Format: Modern country. Spec progs: Farm 5 hrs w/ly. ■ Jack Scott, coml mgr; Earl Spencer, prog & chief engr; Van St. James, mus dir. ■ Rates: \$11.50; 9.50; 11.50; 9.50.

KBBY(FM)—Co-owned with KBBQ(AM). Dec 27, 1962: 95.1 mhz; 28 kw horiz, 6.9 vert. Ant 79 ft. horiz, 84 ft. vert. Format: Top 40. ■ Mat Fabris, prog dir. ■ Rates: \$7.50; 7.50; 9.50; 9.50.

KHAY(FM)—Listing follow KVEN(AM).

KVEN(AM)—March 1948: 1450 khz; 1 kw-D, 250 w-N. Box 699 (93001). (805) 642-8595. KVEN Bcstg Corp. (acq 10-6-55). Net: ABC/E. Rep: PRO Radio, R/T Int. Format: MOR. ■ Robert L. Fox, pres & gen mgr; Ira E. Laufer, stn mgr; David Loe, gen sls mgr; Bob Adams, prog & mus dir; Doug Drigot, news dir; Lindsay Williams, chief engr. ■ Rates: \$15; 11.80; 15; 11.80.

KHAY(FM)—Co-owned with KVEN(AM). Jan 1, 1962: 100.7 mhz; 39 kw. Ant 1210 ft. Stereo. Prog sep from AM. Format: C&W.

Victorville

KAVR-AM-FM—See Apple Valley.

KCIN(AM)—Sept 1, 1961: 1590 khz; 500 w-D. Drawer AF (92392). (714) 245-8635. Sidney King (acq 7-27-78). Net: ABC/E, APR. Rep: Dahlsten. Format: C&W. ■ Sidney King, owner & gen mgr; H. Scott, coml mgr; S. Taylor, prog dir; R. Masters, mus dir; Pete Arbogast, news dir; Wayne Dillard, chief engr. ■ Rates: \$8; 7; 8; —.

KVVO(FM)—Not on air, target date 1980: 103.1 mhz; 1 kw. Ant 1,450 ft. Stereo. 10131 Genesta Ave., Northridge (91325). (213) 886-0249. Kenneth B. Orchard. Format: MOR, top-40. Ken Orchard, gen mgr & chief engr; Brad Orchard, prog dir; Kelly Orchard, mus dir; Millie Orchard, prom mgr. ■ Rates: \$6; 6; 6; 6.

Visalia

KONG(AM)—January 1948: 1400 khz; 1 kw-D, 250 w-N. Box 3329 (93277). (209) 734-5811. 2588 Newport Corp. (group owner; acq 7-17-78). Net: CBS. Rep: Lucas. Format: MOR. Spec progs: Farm 2 hrs, Span 10 hrs w/ly. ■ Nick Anthony, gen mgr; Carl Switzer, stn mgr; Glenn Mekay, news dir; Russ Swamb, chief engr. ■ Rates: \$9.80; 7.40; 9.80; 5.55.

KONG-FM—Sept 1, 1961: 92.9 mhz; 10 kw. Ant 960 ft. Prog sep from AM. Stereo. Format: Btfl mus. ■ Rates: \$7.25; 7.25; 7.25; 7.25.

Vista

KMLO(AM)—Nov 3, 1967: 1000 khz; 1 kw-D, DA-D.

(CP: 5 kw-D, 1 kw-N, DA-2). Box 1000 (92083). (714) 724-8333. North County Bcstg Co. Format: Contemp. Spec progs: Span 2 hrs wkly. ■ Gene Alfred, pres & gen mgr; Ken Burke, prog dir; Mike Lee, news dir; Joel Bump, chief engr. ■ Rates: \$12.50; —; —; —.

Walnut

***KSAK(FM)**—Jan 10, 1974: 90.1 mhz; 3.5 w. Ant 460 ft. 1100 North Grand Ave. (91789). (714) 595-9164. Mount San Antonio Community College District. Format: Rock. ■ Howard A. Peth, dir of bcstg; Dr. John Randall, pres.

Walnut Creek

KDFM(FM)—Dec 10, 1959: 92.1 mhz; 3 kw. Ant 89 ft. Stereo. (415) 934-5300. Schofield Bcstrs Inc. (acq 8-2-73). Format: Easy Istng. ■ Richard Schofield, pres & gen mgr.

Wasco

KQEZ(FM)—See Shafter.

KWSO(AM)—May 17, 1950: 1050 khz; 1 kw-D. (CP: 5 kw-D, DA). Box 1050 (93280). (805) 758-2145. KWSO Inc. Format: Rel. Spec progs: Class 4 hrs, farm 1 hr wkly. ■ Don Bevilacqua, pres; Robert T. Bann, gen & coml mgr & chief engr; Mike McCutchan, opns mgr; Mike Bankston, pub ser; Fred Brakeman, pub rel; Rod Feil, sports dir. Gary Hurley, news dir. ■ Rates: \$4.90; 4.90; 4.90; 4.90.

Watsonville

KOMY(AM)—1937: 1340 khz; 1 kw-D, 250 w-N. Box 778 (95076). (408) 724-5641. Frontier Bcstg Co. of California (acq 6-16-63). Net: MBS, Calif Farm. Format: Top-40, old, Span. Spec progs: Yugoslavian 1 hr, Por 3 hrs wkly. ■ Phil Rather, pres; Jim Workman, coml mgr; Bill Moody, prog dir; Gordon Borwn, news dir; John Boren, chief engr. ■ Rates: \$5; 5; 5; 5.

West Covina

KBOB(FM)—Listing follows KGRB(AM).

KGRB(AM)—Sept 25, 1963: 900 khz; 250 w-D, DA (CP: 500 w). 751 Echelon Ave., City of Industry (91744). (213) 330-5211. Robert Burdette & Assoc. ■ Robert Burdette, pres, gen, coml & prom mgr; Gloria Burdette, prog dir; Rahn Harris, news dir; Doug Nelson, chief engr.

KBOB(FM)—Co-owned with KGRB(AM). Nov 18, 1957: 98.3 mhz; 810 w. Ant minus 265 ft. Robert Burdette Investments Inc. Dups AM 80%.

West Sacramento

***KWHS(FM)**—May 14, 1975: 91.7 mhz; 10 w. (CP: 30 w. Ant 100 ft). 930 W. Acres Rd. (95691). Washington Unified School District.

Willits

New AM—Not on air, target date unknown: 1250 khz; 2.5 kw-D. 565 Oak Knoll Rd., Ukiah (95482). Redwood Empire Radio. Format: Adult contemp.

Willows

KIQS(AM)—Dec 29, 1961: 1560 khz; 250 w-D, DA-D. 118 W. Sycamore (95988). (916) 934-4654. Anthony F Rusnak (acq 9-72). Net: MBS. Format: MOR. Spec progs: Farm 1 hr wkly. ■ Anthony F Rusnak, pres & gen mgr; Peggy Rusnak, prog dir; Tom Nelson, news dir; Kenneth Greene, chief engr. ■ Rates: \$4.20; 4.20; 4.20; 4.20.

Woodland

KGMS(AM)—See Sacramento.

KSFM(FM)—Co-owned with KGMS(AM) Sacramento. Feb 4, 1961: 102.5 mhz; 50 kw. Ant 500 ft. Stereo. 500 Main St. (95695). (916) 422-1025. Kula Bcstg Corp. (acq 4-1-72). Group owner: Key Rep: HR/Stone. Format: Prog. ■ A. J. Krisik, pres & gen mgr; Bud Levitt, loc sls mgr; Bill Stukaloff, stn mgr; Jeff Lucifer, prog dir; Fred Giles, chief engr. ■ Rates: \$38; 36; 38; 36.

Yermo

New FM—Not on air, target date unknown: 98.1 mhz; 1.05 kw. Ant 2,333 ft. 10885 Portofino Pl., Los Angeles (90024). KIXV Inc. Format: Adult MOR.

Yreka

KSYC(AM)—July 27, 1947: 1490 khz; 1 kw-D, 250 w-N. Box 1490 (96097). (916) 842-4158. Dalmatian Enterprises Inc. (acq 4-1-74). Net: Golden West Sports. Format: MOR. ■ Gary L. Hawke, gen mgr; Martin W. Hawke, prog dir. ■ Rates: \$7.60; 7.60; 7.60; 7.60.

Yuba City

KXEZ(FM)—Listing follows KUBA(AM).

KOBO(AM)—June 1953: 1450 khz; 500 w-D, 250 w-N. Box 1056 (95991). (916) 673-7677. Concerned Communications Corp. (group owner; acq 10-74). Net: ABC/C. Rep: Potter-Gillis. Format: Contemp. ■ Reg Streeter, pres; Todd Baker, gen mgr; Jason W. Fine, prog dir; Jeff Lewis, news dir; Jerome Norton, chief engr. ■ Rates: \$15.70; 12.40; 15.70; 12.40.

KUBA(AM)—January 1948: 1600 khz; 5 kw-D, 1 kw-N, DA-N. Box 309 (95991). (916) 673-1600. Peterson Radio Inc. Net: UPI. Rep: PRO Radio. Format: MOR/C&W. Spec progs: Farm 2 hrs wkly. ■ Mel Peterson, pres & gen mgr; Al Bober, coml mgr; John Sutter, prog dir; Don French, opns mgr; Ed Grundler, chief engr. ■ Rates: \$13.75; 11.75; 13.75; 9.75.

KXEZ(FM)—Co-owned with KUBA(AM). Nov 8 1974: 103.9 mhz; 3 kw. Ant 110 ft. Format: Btll mus Spec progs: Punjabi 4 hrs, Span 14 hrs wkly Mike Blackman, coml mgr. ■ Rates: \$9.75; 9.75; 10.75 9.75.

Colorado

Alamosa

KALQ-FM—Listing follows KGIW(AM).

***KASF(FM)**—Jan 1970: 90.9 mhz; 10 w. Adams State College (81101). (303) 589-7154. Adams State College. Format: Diversified, progressive. ■ Greg Magness, stn mgr; Paul Ash, prog dir & prom mgr; Ron Bailor, chief engr.

KGIW(AM)—Feb 27, 1929: 1450 khz; 1 kw-D, 250 w-N. Box 179 (81101). (303) 589-6644. Darrel K. Burns (acq 1964). Group: Community Net: ABC/I, Intermountain. Format: MOR. C&W. Spec progs: Sp 6 hrs, farm 6 hrs, wkly. ■ Neil J. Hammet, gen mgr; Suzette Young, news dir; George Kettle, chief engr; Patsy Garcia, off mgr. ■ Rates: \$7.40; 6.60; 6.60; 5.90.

KALQ-FM—Co-owned with KGIW(AM). June 26, 1969: 93.5 mhz; 2.8 kw. Ant 130 ft. (303) 589-6645. Net: MBS. Format: Beautiful music. Stereo. ■ Ken Bench, stn mgr. ■ Rates: \$6.60; 5.90; 5.90; 4.80.

Arvada

KQXI(AM)—Jan 9, 1962: 1550 khz; 10 kw-D. Box 506 (80001). (303) 761-1550. Media Enterprises Inc. Format: Religious. ■ Harold Schwartz, pres; Larry Green, gen mgr; Ramona Harris, stn mgr & prog dir. ■ Rates: \$60; 60; 60; 60.

Aspen

KSNO(AM)—March 4, 1964: 1260 khz; 5 kw-D. Box 10910 (81611). (303) 925-7383. Albert W. Vontz. Net: ABC/I, Intermountain. Rep: Eastman, Intermountain. Format: Adult contemporary. Spec progs: Talk 2 hrs wkly. ■ Michael Scott Chandler, pres & gen mgr; Dave Johnson, prog dir & chief engr; Sandy Goldman, prom mgr. ■ Rates: \$10; 8.25; 10; —.

KSPN(FM)—Feb 14, 1970: 97.7 mhz; 3 kw. Ant minus 84 ft. Stereo. 330 E. Main St. (81611). (303) 925-5776. Recreation Bcstg of Aspen Inc. Net: ABC/FM. Rep: McGuire Inc. Format: AOR. ■ Joyce Hatton, pres; Stephen Heater, chmn of bd; J.T. Shrigley, gen mgr; Cindy Chardonnay, sls mgr; Tod Cipolla, prog dir; Bert Rudmen, mktg dir; Paula Childs, news dir; Dan Petaja, chief engr. ■ Rates: \$13.50; 11.50; 13.50; 11.50.

Aurora

KOSI(AM)—1954: 1430 khz; 5 kw-U, DA-2. Box 98 (80040). (303) 343-1430. Twx 910-932-0358. Armstrong Bcstg Corp. (acq 8-28-59). Net: APR. Rep: Torbet-Lasker. Format: Beautifl mus. ■ W.L. Armstrong, pres; Al Perry, gen mgr; Dick McMahon, sls mgr; Lee

California, Colorado Radio

William A. Exline, Inc.
31 CARROLL COURT
SAN RAFAEL, CALIFORNIA 94903
(415) 479-0717
MEDIA BROKERS - CONSULTANTS

Stewart, prog dir; Bill Pierson, news dir; Keith Ericson, chief engr. ■ Rates: \$37; 26; 25; 10.

KOSI-FM—See Denver.

Boulder

KADE(AM)—Nov 14, 1973: 1190 khz; 1 kw-D. (CP: 5 kw-D). 4840 Riverbend (80301). (303) 444-5600. Centennial Wireless (acq 11-1-75). Net: UPI. Rep: PW Radio, Mountain Media. Format: Top 40. ■ Robert D. Greenlee, pres & gen mgr; David Hartley, prog dir; Robert Lynch, news dir; Ray Skibitsky, coml mgr; Art Harlow, chief engr. ■ Rates: \$12; 10; 12; —.

KBCO(FM)—Co-owned with KADE(AM). Oct 1, 1955: 97.3 mhz; 610 w. Ant. 1,720 ft. 1900 Folsom. (80302). (303) 444-5600. Centennial Wireless Inc. (acq 6-3-77). Rep: PW Radio, Mountain Media. Format: AOR. ■ Robert Greenlee, pres-gen mgr; Ray Skibitsky, coml mgr; Dennis Constatine, prog dir; Judy McNutt, mus dir; Roger McGrath, chief engr. ■ Rates: \$14; 12; 14; 12.

KBOL(AM)—Feb 15, 1947: 1490 khz; 1 kw-D, 250 w-N. Box 146 (80302). (303) 444-1490. Boulder Radio KBOL Inc. Net: ABC/I. Format: MOR. ■ Russ Shaffer, pres & gen mgr; Rusty Shaffer, stn mgr; David Lowe, coml mgr; Neal Linkon, news dir; Lauren Bettencourt, chief engr. ■ Rates: \$10.90; 8.90; 10.90; 7.90.

KBVL(FM)—Co-owned with KBOL(AM). March 15, 1971: 94.7 mhz; 30 kw. Ant minus 180 ft. Stereo. Box 146 (80306). (303) 444-1490. Net: ABC/I. Format: Classical. ■ Rusty Shaffer, stn mgr & prog dir; Bill McBride, opns mgr; Dave Lowe, coml mgr; Lauren Bettencourt, chief engr. ■ Rates: \$8.50; 8; 8; 9.50.

***KGNU(FM)**—May 22, 1978: 88.5 mhz, 1.29 kw. Ant 215 ft. Box 1076 (80306). (303) 449-4885. Community Bcst Assn. Net: NPR. Format: Diversified. ■ Tom Cross, pres; Glen Gerberg, gen mgr; John Stark, prog dir; Joyce Sclar, prom mgr; Mike Wilson, news dir; Howard Davidson, chief engr.

KLMO(AM)—See Longmont.

Breckenridge

KLGT(FM)—Sept 12, 1975: 102.3 mhz; 3 kw. Ant minus 230 ft. Stereo. Box 2098, 306 S. Main St. (80424). (303) 453-2234. Summit Communications (acq 6-1-79). Net: APR. Rep: Mountain Media Inc. Bob Hix. Format: MOR, AOR (nights). ■ Alfred C. Sikes, gen ptnr; Bob Suarez, gen & coml mgr; chief engr; Doug Kronzer, mus dir. ■ Rates: \$7.25; 6; 7.25; 6.

Brighton

KBRN(AM)—April 26, 1956: 800 khz; 500 w-D. Box 428 (80601). (303) 659-5800. Southwestern Bcstrs (group owner; acq 7-1-69). Net: UPI. Rep: New Sis Mktg. Format: Contemp christian. Spec progs: Farm 1 hr, Black 3 hrs wkly. ■ Edward T. Shadek, pres; Dan Hubbard, gen & coml mgr; Keith Whipple, prog dir; Monte Allen Wise, mus dir; Kit Skattum, pub affrs dir; Robert S. Larue, sr chief engr. ■ Rates: \$11; 8.75; 11; 8.75.

Brush

KCMP(AM)—Aug. 1, 1977: 1010 khz; 5 kw-D. 1516 Mill St. (80723). (303)842-5005. Ranchland Bcstg. Net: ABC/I. Rep: Inter Mountain. Format: MOR. Spec prog: Farm 5 hrs wkly. ■ Claud Pettit, pres-gen & coml mgr-chief engr; Margaret Pettit, prog & mus dir; Mike Thompson, news dir. ■ Rates: \$5.50; 4.75; 4.75; —.

Burlington

KNAB(AM)—July 11, 1967: 1140 khz; 1 kw-D. Box

Colorado Radio

516 (80807). (303) 346-8600. KNAB Inc. (acq. July 1974). Net: ABC/I; Intermountain. Rep: RKO; Intermountain. Format: C&W, MOR. ■ Ray H. Lockhart, pres; Bette Bailly, gen mgr & chief engr

KNAB-FM—Not on air. 104.1 mhz; 27.9 kw. Ant 358 ft. Dups AM 100%.

Canon City

KRLN(AM)—Aug 15, 1947: 1400 khz; 1 kw-D, 250 w-N. Box 511 (81212). (303) 275-2002. KRLN Inc. (acq 1-1-65). Net: CBS. Rep: Hix; Masla. Format: MOR. ■ Norton Warner, pres; Martin Nonhof, gen and coml mgr; Joe Wilson, mus dir; Dave Tanin, news dir; Ed Wood, chief engr. ■ Rates: \$9; 9; 9.

KSTX(FM)—Co-owned with KRLN(AM). June 1, 1975: 103.9 mhz; 3 kw. Ant minus 520 ft. Stereo. Format: C&W. ■ Martin Nonhof, gen mgr; Bill Kafka, prog dir. ■ Rates same as AM.

Castle Rock

KMJD(FM)—Feb. 26, 1978: 92.1 khz; 3 kw. Ant 299 ft. 452 Park St. (80104). (303) 688-5555. Douglas County Bcstg Service Inc. Format: C&W. ■ Maurice J. DaVolt, pres, gen mgr, coml, mus & news dir; Linda Noe, prog dir; Gregory E. Pine, chief engr. ■ Rates: \$9.50; 9.50; 9.50; 7.50.

Colorado Springs

***KEPC(FM)**—Feb 15, 1957: 90.5 mhz; 3.7 kw. Ant minus 273 ft. Stereo. 5675 S. Academy Blvd. (80906). (303) 576-7711. Pikes Peak Community College. Net: ABC/FM. Format: Educational, variety. Spec progs: Black 14 hrs; classical 12 hrs; jazz 14 hrs; C&W 12 hrs wkly. ■ Dr. Donald W. McInnis, pres; John F. Donahue, stn mgr & chief engr; Leonard Smith, gen mgr; Kurt Gow, prog dir; Don Dexter, opns dir.

KIIQ(AM)—See Manitou Springs.

KILO(FM)—Jan 21, 1966: 93.9 mhz; 83 kw. Ant 2110 ft. 332 W. Bijou, Box 2080 (80901). (303) 634-4896. Stereo. KILO Bcstg. (acq 6-29-78). Rep: Savalli-Gates. Format: MOR. ■ Robert D. Telmosse, pres; James Pinkston, gen mgr; Paul Muhly, coml mgr; Rich Hawk, prog dir; Doug Clifton, mus dir; Charlie Brown, prom mgr; Lisa Sidor, news dir; Fred Periquet, chief engr. ■ Rates: \$22; 22; 22; 22.

KKCS(AM)—Feb 9, 1964: 1530 khz; 1 kw-D. 847 South Circle Drive (80910). (303) 634-4118. Mountain Center Bcstg Co. (group owner; acq 4-25-79). Net: ABC/E. Format: Prog Top 40. ■ Jim Throneberry, stn mgr; Jed Blackovich, prog & mus dir; Lee Mozley, news dir. ■ Rates: \$9.50; 7.50; 9.50; 5.50.

KKCS-FM—Jan 28, 1967: 101.9 mhz; 50 kw. Ant minus 310 ft. (CP: Ant minus 360 ft.). Stereo. Format: Contemp.

KKFM(FM)—1958: 96.5 mhz; 23 kw. Ant 2300 ft. Stereo. 225 S. Academy Blvd. (80910). (303) 596-5536. Sky Hi Inc. (acq 2-10-71). Net: ABC/FM. Rep: Bunchez, McGuire. Format: MOR. ■ Richard C. Sucher, pres; John J. Leehey, gen mgr; Richard C. Baker, coml mgr; Linda Hauth, prog, prom & mus dir; John Bartholomew, news dir; Tim Timora, chief engr. ■ Rates: \$16.20; 11.35; 16.20; 16.20.

KPIK(AM)—June 22, 1957: 1580 khz; 5 kw-D. Box 1789 (80901). (303) 634-1503. Area Bcstg Corp. (acq 6-1-78). Net: ABC/C, APR. Rep: Eastman. Format: C&W. ■ George James, pres, gen mgr & chief engr mgr; Ron Peterson, gen sls mgr; Tex Lively, prog dir. ■ Rates: \$7.50; 6.75; 7.50; 3.75.

***KRCC(FM)**—Oct. 2, 1951: 91.5 mhz, 1.6 kw. Ant minus 590 ft. Stereo. Colorado College (80903). (303) 473-4801. Colorado College. Format: Variety. Spec progs: Ger 3 hrs. C&W 3 hrs. bluegrass 3 hrs wkly. ■ Charles H. Weber, gen mgr; Dan Remy, chief engr.

KRDO(AM)—March 1947: 1240 khz; 1 kw-D, 250 w-N. Box 1457 (80901). (303) 634-3773. TWX 303-473-0437. Pikes Peak Bcstg Co. Net: MBS. Rep: Torbet. Format: MOR. Spec prog: Sp 1 hr wkly. ■ Harry Hoth Jr., pres; Ed Wittrock, gen mgr; Dave Hixson, prog & mus dir; Greg Evans, prom mgr;

dir; Charles Upton, chief engr. ■ Rates: \$13.80; 7.80; 9.57; 3.90.

KRDO-FM—Oct 1, 1969: 95.1 mhz; 96 kw. Ant 2010 ft. Stereo. Prog sep from KRDO(AM). Format: Beautiful music. ■ KRDO-TV affil.

KSPZ(FM)—Listing follows KVOR(AM).

KSSS(AM)—March 1955: 740 khz; 1 kw-D, 250 w-N, DA-2. Box 9670 (80932). (303) 596-5000. Radio Colorado Springs Inc. (acq 10-1-75). Group owner: Peoria Journal Star Inc. Net: NBC. Format: Modern Country. ■ Dino Ianni, gen mgr; Dick Norton, news dir; Bob May, prog dir; Herb James, sls mgr. ■ Rates: \$17; 14; 17; 11.

KVOR(AM)—Sept 22, 1922: 1300 khz; 5 kw-D, 1 kw-N. Box 966 (80901). (303) 632-3536. KVOR-AM Inc. (acq 1-8-79). Group owner: Sunbelt Communications Ltd. Net: CBS. Rep: Hix. Format: MOR. ■ Bus Oaks, VP; Fred Von Pingel, loc sls mgr; Mark Radtke, news dir; William H. Finch, prod mgr; Ray Dewitt, mus dir; William Weber, chief engr.

KSPZ(FM)—Co-owned with KVOR(AM). Feb 1, 1960: 92.9 mhz; 25 kw. Ant 2130 ft. Stereo. KSPZ-FM Inc. (acq 1-8-79). Dups AM 40%. Format: MOR

KWYD(FM)—See Security.

KYSN(AM)—Dec 15, 1956: 1460 khz; 1 kw-D, 500 w-N, DA-N. Box 1715 (80901). (303) 634-1511. KYSN Bcstg Co. (acq 11-16-60). Net: UPI. Rep: McGavren-Guild, Mountain Media. Format: Top 40. ■ Donald T. Harding Jr., pres; John H. Lambert, gen mgr; Hal Tate, news dir; Dan Jackson, prog dir; Mark Murray, mus dir; Larry Wilson, chief engr.

Cortez

KISZ(FM)—Listing follows KVFC(AM).

KVFC(AM)—Feb 27, 1955: 740 khz; 1 kw-D, 250 w-N, DA-N. Box 740 (81321). (303) 565-3463. Sound 74, Inc. (acq 3-1-72). Net: UPI. Rep: John McGuire Inc. Format: C&W. Spec prog: farm 2 hrs wkly. ■ Richard F. Hamilton Jr., pres. ■ Rates: \$7.89; 6.29; 7.89; 6.29.

KISZ(FM)—Co-owned with KVFC(AM). Sept 28, 1978: 97.9 mhz; 100 kw. Ant 1310 ft. (303) 563-3409. Net: UPI. Rep: McGuire. Format: Top 40. ■ Rates: \$20.90; 19.90; 20.90; 19.90.

Craig

KRAI(AM)—1948: 550 khz; 5 kw-D, 500 w-N, DA-N. Box 65 (81625). (303) 824-6574. Northwestern Colorado Bcstg Co. (acq 1950). Net: UPI. Rep: Masla; Hix. Format: C&W. Spec prog: Farm 3 hrs wkly. ■ George Cory, pres; Kenneth Poirier, gen mgr; John Kinkaid, prog dir; Bruce Wiest, chief engr. ■ Rates: \$6.50; 5.50; 6.50; 5.50.

KRAI-FM—April 1976: 93.7 mhz; 100 kw. Ant 980 ft. Stereo. Format: Easy rock.

Delta

KDTA(AM)—Jan 14, 1955: 1400 khz; 1 kw-D, 250 w-N. Box 452 (81416). (303) 874-4411. Delta Radio Co. (acq 6-4-76). Net: ABC/C. Rep: Intermountain. Format: Diversified. Spec prog: Sp 8 hrs wkly. ■ Jim Gober, pres; Dwight Harp, gen mgr; Rob Turner, prog dir; Randy Granger, news dir. ■ Rates: \$4; 4; 4; 4.

Denver

KADX(FM)—Dec 1, 1956: 105.1 mhz; 100 kw. Ant 200 ft. 9805 E. Iliff (80231). (303) 755-1213. Belvoir Bcstg Inc. (acq 10-1-78). Group owner: Welcome Radio Inc. Format: Jazz. Spec progs: Ger 3 hrs, oldies 3 hrs wkly. ■ Kenneth B. Lange, gen & coml mgr; Charles Edwards, prog dir; William Neal, mus dir; Jeffrey Abrahams, prom mgr; Parker Gayman, news dir; Gunter Auerbach, news dir. ■ Rates: \$24; 24; 29; 29.

KAZY(FM)—Listing follows KLZ(AM).

KBNO(AM)—June 5, 1954: 1220 khz; 1 kw-D. 1601 W. Jewell Ave. (80223). (303) 922-1151. Latino Bcstg Corp. (acq 9-16-77). Net: MBS. Rep: Caballero Sp Network, Lotus Repts. Format: Sp. ■ Edward Romero, pres; Jack Tipton, gen mgr; Ray Friedman, coml mgr; George Sandoval, prom mgr. ■ Rates: \$14; 12; 14; —.

KBPI(FM)—June 21, 1965: 105.9 mhz; 100 kw. Ant 900 ft. Stereo. 4460 Morrison Rd. (80219). (303)

936-2313. Rocky Mountain Radio (acq 4-79). Group owner: Sandusky Newspapers Inc. Format: AOR. ■ Dudley White, pres; Toney Brooks, gen mgr; Cindy Elrod, opns mgr; Frank Cody, prog mgr; Mary Wenke, prom mgr; Kathy Miller, news dir; Jim Pettigrew, chief engr. ■ Rates: \$55; 51; 55; 51.

***KCFR(FM)**—November 1970: 90.1 mhz; 26.5 kw. Ant 910 ft. 2056 S. York St. (80208). (303) 753-2691. University of Denver. Net: NPR. Format: Diversified. Spec progs: Jazz 10 hrs, Classical 20 hrs wkly. ■ Max Wycisk, gen mgr; Chuck Burrows, mus dir; Anath White, news dir; Robert Hensler, chief engr.

KDEN(AM)—March 4, 1956: 1340 khz; 1 kw-D, 250 w-N. 5660 S. Syracuse Circle, Englewood (80111). (303) 771-6000. KDEN Bcstg Co. (acq 5-21-71). Net: NBC. Rep: Savalli-Gates. Format: News. ■ Douglas C. Stephens, pres & gen mgr; A.P. LaMonica, news dir; Gunther Auerbach, chief engr. ■ Rates: \$24; 19; 24; 14.

KERE(AM)—1941: 710 khz; 5 kw-U, DA-1. 6000 E. Evans (80222). (303) 759-0071. Mission Denver Co. (Group owner; acq 9-73). Net: MBS. Rep: HR Stone. Format: Modern country. ■ Jack Roth, pres; Don Waterman, gen & coml mgr; Jay Hoffer, opns mgr & mus dir; Frank Schneider, news dir; George W. Ing, dir of eng. ■ Rates: \$34; 30; 34; 27.

KFML(AM)—Jan 1, 1954: 1390 khz; 5 kw-D. 1602 S. Parker Rd. (80231). (303) 751-1390. Radio Denver Corp. (acq 3-75). Rep: Century Natl Sls. Format: Free form. ■ Bill Goodhope, pres-gen mgr; Lynne Smith, sls mgr; Thom Trunnell, prog dir; Jim Sprinkle, mus dir; Kathy Miller, news dir; Art Marlow, chief engr. ■ Rates: \$21; 21; 21; —.

KHOW

MOR

Personality



A Doubleday Station

KHOW(AM)—1925. 630 khz; 5 kw-U, DA-N. 110 16th St. (80202). (303) 573-6300. TWX 910-931-2503. Doubleday Bcstg Co Inc (group owner; acq 3-31-68). Rep: RAR. Format: Personality, MOR. ■ Gary Stevens, pres; Sam Sherwood, gen mgr; Brian Scott, mus dir; Neilene Teubner, prom mgr; Mike Anthony, news dir; Eric Stenburg, local sls mgr; Art Knott, natl sls mgr; John Lund, opns mgr; Hubert Beavers, chief engr.

KHOW-FM Beautiful Music

KHOW-FM—March 31, 1968: 95.7 mhz; 100 kw. Ant. 730 ft. Format: Btlf mus. ■ Thom Sanders, opns mgr.

***KHUM(FM)**—Target date unknown: 89.3 mhz; 53 kw. Ant 910 ft. Grandfalloon Denver Educ. Bcstg.

KIMN(AM)—July 4, 1922: 950 khz; 5 kw-U, DA-1. 5350 W. 20th Ave. (80214). (303) 234-9500. Jefferson Pilot Broadcasting Co. (group owner; acq 3-1-74). Rep: Blair. Format: Top-40, MOR. ■ Wallace J. Jorgenson, pres; Steven C. Keeney, gen mgr; John Waldman, sls mgr; Loren Owens, prog dir; Doug Erickson, asst prog dir; Sandie Applequist, prom mgr; Rod Fritz, news dir; Chuck Waltman, chief engr. ■ Rates: \$75; 59; 67; 59.

KYGO(FM)—Co-owned with KIMN(AM). Dec 1, 1953: 98.5 mhz; 100 kw. Ant 720 ft. Stereo. (acq 3-1-74). Net: ABC/FM. Prog sep from AM. Format: Top 40. ■ C. Edward Greene, prog dir; Becky Mays, prom dir. ■ Rates: \$39; 39; 39; 29.

KLAK(AM)—See Lakewood.

KLDR(AM)—(CP to change stn location to Aurora.) Dec 12, 1972: 1090 khz; 50 kw-D. 1790 Grant St. (80203). (303) 832-1090. Payne Bcstg Co.

KLIR-FM—Listing follows KRKS(AM).

KLZ(AM)—March 10, 1922: 560 khz; 5 kw-U, DA-1. 2149 S. Holly St. (80222). (303) 759-5600. Group One Bcstg Co-West (group owner; acq 2-12-72). Net: ABC/E. UPI. Rep: McGavren-Guild. Format: MOR. ■

Roger G. Berk, pres; Sam Yacovazzi, VP-gen mgr; Rod Barker, coml mgr; Hal Widsten, prog dir; Jean Anne Clyde, prom mgr; Jack Tyson, news dir; Ron Stephens, chief engr ■ Rates: \$68; 53; 68; 38.

KAZY(FM)—Co-owned with KLZ(AM) June 19, 1962; 106.7 mhz; 100 kw Ant 960 ft Stereo Prog sep from AM. Format: AOR ■ Bob Carter, prog dir; Marvin Rosenberg, coml mgr ■ Rates: \$36; 27; 36; 20.

KOA(AM)—Dec 15, 1924; 850 khz; 50 kw-U Box 5012 (80217). (303) 861-4444. TWX 910-931-0439 General Electric Bcstg Co of Colo, Inc (group owner; 7-31-68). Net: CBS Rep; Katz. Format: News, sports, information and entertainment. ■ Donavon Faust, pres; Brian Cobb, VP & gen mgr; George Kirkpatrick, sls mgr; Joel Day, stn mgr; Dan Akens, news dir; Jim Hawthorne, prom mgr; Bob K, prog dir; Lee Edelmaier, chief engr ■ Rates: \$163; 63; 113; 63.

KOAO(FM)—Co-owned with KOA(AM) June 1, 1961; 103.5 mhz; 100 kw Ant 1045 ft Stereo Prog sep from AM. Format: Adult rock ■ KOA-TV affil ■ Rates: \$33; 23; 26; 23.

KOSI(AM)—See Aurora.

KOSI-FM—March 3, 1968; 101.1 mhz; 100 kw Ant 780 ft Prog sep from AM Stereo Box 98, Aurora (80040). (303) 343-1430 Format: Beautiful music.

KPOF(AM)—Mar 9, 1928; 910 khz; 5 kw-D; 1 kw-N 3455 W 83rd Ave (80030). (303) 428-0910 Pillar of Fire Corp Net: APR Format: Relig, ed, classcl Spec progs: Ger 1 hr; Black 1 hr; Sp 2 hrs; Arabic 1 hr, wkly ■ Arlene White Lawrence, pres; Dr Robert B. Dallenbach, gen mgr; Stanley Friedly, prog & mus dir; Al Shjarback, chief engr.

KQXI(AM)—See Arvada.

KRKS(AM)—Aug 1, 1953; 990 khz; 5 kw-D 6535 W Jewell Ave (80226). (303) 988-5846 KLIR Inc (acq 5-22-54). Group owner: Anderson Format: Rel ■ George Basil Anderson, pres; Roger P Anderson, gen mgr; Dick Schroeder, stn mgr news & prog dir; Gary Herr, PR dir & mus dir; Jan Chadwell, chief engr ■ Rates: \$7.75; 7.75; 7.75; 7.75.

KLIR-FM—Co-owned with KRKS(AM) Aug 1, 1959; 100.3 mhz; 100 kw Ant 330 ft Stereo (303) 922-1188 Rep: Christal Co Prog sep from AM Format: Btlf mus ■ Sam Chigiro, stn mgr; Roy Thomason, coml mgr; Van Orrick, prog dir ■ Rates: \$58; 58; 58; 34.

KTLK(AM)—May 15, 1948; 1280 khz; 5 kw-U, DA-2 1165 Delaware St (80204). (303) 573-1280 Action Radio Inc (acq 5-27-69). Group owner: Welcome Radio Net: ABC/C Rep: Masla. Format: Contemp ■ Harrison Fuerst, pres; George Wilson, gen mgr; Glenn Mincer, coml mgr; Anna Morinelli, stn mgr; Paula Matthews, mus dir; Brad Hart, chief engr.

KVOD(FM)—Oct 2, 1958; 99.5 mhz; 100 kw Ant 280 ft Stereo 1601 W Jewell Ave (80223). (303) 936-3428 Capitol City Bcstg. Format: Classical ■ E.E. Koepke, pres & coml mgr; FE Amole, VP & gen mgr; John Wolfe, prog dir; Ted Mann, prom dir; Dick Brehm, mus dir; Gene Amole, news dir; Robert Blanchard, chief engr ■ Rates: \$49; 26; 36; 36.

KYGO(FM)—Listing follows KIMN(AM).

Durango

KDGO(AM)—April 1, 1958; 1240 khz; 1 kw-D, 250 w-N 730 Main Ave (81301). (303) 247-1407 Bcst Management Inc (acq 5-13-77). Net: CBS Rep: Masla, Hix. Format: MOR ■ Ronald E. Ford, pres-gen mgr; George Norvell, coml mgr; Dave Tragethon, mus dir & prom mgr; Kathy Thorpe, news dir; Richard Houston, chief engr ■ Rates: \$5.30; 3.50; 4.80; 3.50.

***KDUR(FM)**—1975; 91.9 mhz; 10 w College Heights (81301). Fort Lewis College. Format: Progressive.

KIUP(AM)—1935; 930 khz; 5 kw-D, 1 kw-N, DA-N Drawer P (81301). (303) 247-4464 Radio San Juan Inc (acq 11-1-64). Net: MBS Rep: PRO Radio, Mountain Media. Format: MOR Spec progs: Sp 3 hrs; Southern Ute 1 1/2 hrs; farm 2 hrs wkly ■ Doug Morrison, pres; Karen Maas, VP & gen mgr; John Mackley, prog dir; Sue Muse, coml mgr; Gene Shirley, mus dir; Chuck Kelly, chief engr; Ellen Dumm, news dir.

KRSJ(FM)—Co-owned with KIUP(AM) Dec 4, 1972;

100.5 mhz; 100 kw Ant 200 ft Stereo Prog sep from KIUP(AM). Net: ABC/I, MBS, Intermountain Rep: Eastman. Format: C&W. Spec progs: Farm 1 hr wkly.

Englewood

KWBZ(AM)—1951; 1150 khz; 5 kw-D, 1 kw-N, 3 W Princeton (80110). (303) 761-1150 Mullins Bcstg (acq 9-79). Net: ABC/I, APR. Format: Talk ■ John C. Mullins, pres; Dan Bishop, stn mgr; Tom Vaught, news dir. ■ Rates: \$18; 14; 18; 10.

Estes Park

KSIR(AM)—Aug 19, 1967; 1470 khz; 1 kw-D, 131 Stanley Ave, 2677 (80517). (303) 586-9555 Estes Park Broadcasting Co (acq 4-21-74). Net: ABC/I Rep: Hix. Format: MOR ■ Stan Pratt, pres; Robert S. Gaines, stn mgr; Chuck Benson, prog dir; Vickie Robb, news dir; Gary Hartley, chief engr ■ Rates: \$7.70; 7.70; 6.40; 6.40.

Fort Collins

KCOL(AM)—March 1, 1947; 1410 khz; 1 kw-U, DA-N Box 1339 (80522). (303) 482-5991 Beef Empire Bcstg Co (group owner; acq 12-1-64). Net: ABC/I, Intermountain Rep: Eastman, Intermountain. Format: MOR. Spec progs: Sp 1 hr wkly ■ Jerry Huse, pres; John J. Miller, VP & gen mgr; Don R. Grant, VP & coml mgr; Wil Huett, opns dir; Mike Bezenor, prom mgr; Don D. Grant, mus dir; John DeHaes, news dir; Dave Julian, chief engr ■ Rates: \$15.20; 12.15; 15.20; 9.15.

KCOL-FM—July 27, 1975; 107.9 mhz; 100 kw Ant 470 ft Stereo Prog sep from AM Format: Btlf mus ■ Rates: \$10.45; 8.40; 10.45; 10.45.

***KCSU-FM**—Sept 20, 1964; 90.9 mhz; 2 kw Ant minus 360 ft Student Center, Colorado State U (80523). (303) 484-3525 State Board of Agriculture Net: NPR Format: Educational. Spec progs: Classical 18 hrs; jazz 3 hrs; folk 3 hrs; community affairs 7 hrs; children 4 hrs, all wkly ■ Denise Mongeau, gen mgr; Douglas Fried, prog dir.

KIIX(AM)—Jan 12, 1959; 600 khz; 1 kw-D, DA (CP; 5 kw-D) Box 2204 (80522). (303) 484-5449 WREN Bcstg Co (acq 1-1-74). Group owner: Landon Stns Net: APR. Format: C & W Spec prog: Farm 5 hrs wkly ■ Alf M. Landon, pres; Lynn B. Reed, gen mgr; Harold Robinson, sls mgr; Jim Harmon, news dir; Ron Kroh, chief engr ■ Rates: \$8; 7; 8; —.

KTCL(FM)—Co-owned with KIIX(AM) September 1965; 93.3 mhz; 100 kw Ant 1330 ft Stereo Prog separate from AM. Format: Progressive rock. Spec prog: Class 4 hrs wkly ■ Rates: \$14; 14; 14; 14.

Fort Morgan

KBRU(FM)—Listing follows KFTM(AM)

KFTM(AM)—May 22, 1949; 1400 khz; 1 kw-D, 250 w-N Box 430 (80701). (303) 867-5674 Love Com Inc (acq 12-1-78). Net: APR. Format: Farm, C&W. Spec progs: Sp 4 hrs wkly ■ Kim Love, pres; JP Velasquez, gen & coml mgr; John D. Albert, prog & mus dir; Dennis Brown, news dir; Ron Barnhill, chief engr ■ Rates: \$6.45; 6.45; 6.45; 5.45.

KBRU(FM)—Co-owned with KFTM(AM) May 1, 1968; 101.7 mhz; 3 kw Ant 135 ft Stereo Format: Btlf 40 ■ Rates same as AM.

Glenwood Springs

***KCMK(FM)**—Not on air; target date unknown; 90.5 mhz, 10 w Ant 80 ft Colorado Mountain College. ■ Thad J. Englert.

KGLN(AM)—May 14, 1950; 980 khz; 1 kw-D Box 70 (81601). (303) 945-6501 Glenwood Bcstg (acq 2-1-71). Net: MBS Rep: Mountain States; Hix. Format: MOR. Spec progs: Sp 1/2 hr; rel 12 hrs, C&W 3 hrs wkly ■ Jack Warkentin, pres & gen mgr; John Williamson, prog, prom & mus dir; Samuel Rubin, coml mgr; Kent Kovarik, news dir; Allen Maggario, chief engr ■ Rates: \$9.25; 7.25; 7.25; —.

KMTS(FM)—June 6, 1977; 92.7 mhz; 3 kw Ant minus 300 ft Stereo, Box 855 (81601). (303) 945-9124 Colorado West Bcstg Inc Net: ABC/E, Intermountain Rep: Intermountain. Format: MOR. Spec prog: Farm 1 hr, C&W 5 hrs, oldies 4 hrs wkly ■ Allen Bell, pres, mus dir & gen mgr; Stephanie Lavorini, coml mgr; Nick Isenberg, news dir. ■ Rates: \$7.95; 6.50; 7.95; 5.20.

Grand Junction

***KCIC(FM)**—March 4, 1979; 88.5 mhz; 450 w Ant minus 431 ft 3102 E Road (81501). (303) 245-1952 Fear Park Baptist Schools. Format: Educ. rel. Spec progs: Class 8 hrs wkly ■ Harlen Larsen, pres; Charles Hendrickson, gen mgr.

KEXO(AM)—Feb 29, 1948; 1230 khz; 1 kw-D, 250 w-N Box 1448 (81501). (303) 243-1230 Century Bcstg Co (acq 9-1-68). Group owner: Greentree Net: ABC/C; Intermountain. Format: Contemp. Spec prog: Sp 1 hr wkly ■ Charlie Powers, pres; Richard Elliott, gen mgr; Mike Connors, prog dir; Larry Millhouse, sls mgr; Jay Ricci, news dir. ■ Rates: \$12.60; 8.10; 12.60; 8.10.

***KMSA(FM)**—Feb 20, 1975; 91.3 mhz; 37 w Ant minus 500 ft Stereo Box 2647 (81501). (303) 248-1240 Mesa College. Format: Div. Spec progs: Classical 4-6 hrs, jazz 6 hrs, C&W 4-6 hrs; farm 1 hr wkly ■ Tammy Freeburg, gen mgr; Chuck Hendrickson, advisor.

KQIL(AM)—May 13, 1961; 1340 khz; 1 kw-D, 250 w-N Box 340 (81502). (303) 242-7800 Mesa Bcstg Co (acq 1-1-71). Net: APR Rep: Masla, Hix. Format: C&W ■ John Hough, pres; Jim TerLouw, VP & gen mgr; Gary O'Neill, prog dir; Linda Skinner, news dir; Dave Colby, chief engr ■ Rates: \$13.50; 11; 13.50; 11.

KQIX-FM—Co-owned with KQIL(AM) Nov 1, 1973; 93.1 mhz; 25 kw Ant minus 170 ft Stereo (303) 245-9000 Mesa Bcstg Co Prog sep from AM. Format: MOR; Top 40 ■ Rates: \$12; 12; 12; 12.

KREX(AM)—May 1, 1926; 1100 khz; 50 kw-D, 10 kw-N, DA-2 Box 789 (81501). (303) 242-5000 TWX 910-929-6992 XYZ Television, Inc (group owner; acq 11-1-66). Net: CBS Rep: PRO Radio, McGuire. Format: MOR, Contemp. Spec prog: Sp 3 hrs wkly ■ Carl O. Anderson, pres & gen mgr; Don Bittle, stn mgr; Phil Jensen, prog dir; Al LaDage, chief engr; Tom Lundstrom, news dir. ■ Rates: \$11.30; 9; 10.80; 8.

KREX-FM—May 1, 1960; 92.3 mhz; 30 kw Ant minus 42 ft Stereo Prog sep from AM Stereo Format: Btlf mus ■ KREX-TV affil ■ Rates: \$8.50; 8.50; 8.50; 8.50.

KSTR(AM)—June 19, 1957; 620 khz; 5 kw-D Box 1120 (81501). (303) 243-1722 Lincom Inc (acq 12-31-68). Net: NBC Rep: Savall/Gates. Format: MOR. Spec prog: Sp 1 hr wkly ■ Robert A "Bob" Collins, pres, gen & coml mgr; Tim Carlsgaard, news dir; Norm Price, chief engr ■ Rates: \$7.85; 6.90; 7.85; —.

Greeley

KFKA

News-Farm-Sports-MOR Music



KFKA(AM)—May 21, 1921; 1310 khz; 5 kw-D, 1 kw-N, DA-N Box K (80631). (303) 356-1310 RG Inc (acq 10-5-66). Group owner: Harris. Net: MBS Rep: Masla, Hix. Format: Contemp. MOR. Spec progs: Sp 6 hrs, farm 18 hrs wkly. ■ Joseph J. Tennesen, pres & gen mgr; Jon Gibson, coml mgr; Larry Hevner, prog dir; Bob Bernd, news dir; Dave Sawyer, chief engr ■ Rates: \$15.50; 11.50; 11.50; 5.50.

KFKZ

All Modern Christian Music



KFKZ(FM)—Co-owned with KFKA(AM) Dec 25, 1975; 96.1 mhz; 100 kw Ant 660 ft Stereo 1025 9th St (80631). Format: Relig ■ Gail Holmes, mgr ■ Rates: \$8; 8; 8; 8.

Colorado Radio

KGRE(FM)—Listing follows KYOU(AM).

***KUNC-FM**—Jan 1, 1967: 91.5 mhz; 50 kw. Ant 570 ft. Stereo. Carter 201, U. of Northern Colo. (80639). (303) 351-2915. U. of Northern Colo. Net: NPR. Format: Classical, diversified. ■ Dr. Richard Bond, pres; William Hurt, gen mgr; Terry Wing, prog dir; Bruce Clement, mus dir; Anthony Antuna, prod dir; Neil Best, news dir; Estel Haning, chief engr.

KYOU(AM)—Aug 24, 1948: 1450 khz; 1 kw-D, 250 w-N. 816 9th St. (80632). (303) 356-1450. O'Keiffe Bcstg Co. (acq 7-17-78). Net: ABC/E. Format: C&W. Spec progs: Sp 1 1/2 hrs wkly. ■ Donald O'Malley, pres & gen mgr; Roger Harvey, coml mgr; Kurt Andrews, prog & mus dir, prom mgr; Stephen Clark, news dir; Andy Loomis, chief engr.

KGRE(FM)—Co-owned with KYOU(AM). June 1967: 92.3 mhz; 25 kw. Ant 470 ft. Stereo. Progs sep from AM. Format: Btfl mus. ■ Rates: \$10.10; 10.10; 10.10; 10.10.

Gunnison

KGUC(AM)—Aug 23, 1960: 1490 khz; 1 kw-D, 250 w-N. 113 E. Georgia (81230). (303) 641-1780. Gunnison Bcstg. Net: ABC; Intermountain. Format: MOR. ■ Roger W. Pepperd, gen & s/s mgr; Enid C. Pepperd, prog dir; Fred Henry, chief engr. ■ Rates: \$3.50; 3.50; 3.50; 3.50.

***KWSB-FM**—Jan 26, 1968: 91.9 mhz; 10 w. Ant 115 ft. Box 928 (81230). (303) 641-3033. Western State College of Colorado. Net: ABC/FM. Format: Free Form. ■ Stephen F. Connolly, gen mgr; Teresa M. Weborg, prog dir.

Ignacio

***KSUT(FM)**—June 9, 1976: 91.3 mhz; 425 w. Ant 18 ft. Southern Ute Tribal Affairs Bldg. (81137). (303) 563-4507. Kute Inc. ■ Frances Buck, pres; Lillian Seibel, gen mgr; Dawn Santistevan, prog dir; Evalyn Hudson, mus dir; Donna Gomez, electronics tech; Richard Houston, chief engr.

La Junta

KBLJ(FM)—Listing follows KBZZ(AM).

KBZZ(AM)—July 20, 1937: 1400 khz; 1 kw-D, 250 w-N. Box 485 (81050). (303) 384-5456. La Junta Bcstrs Inc. (acq 11-59). Net: MBS. Format: MOR. ■ Grady Franklin Maples, pres; C.A. Denney, VP & gen mgr; John Doenges, mus dir; Phil Flory, prog dir; Robin Hyatt, news dir; Paul Widlund, chief engr. ■ Rates: \$8.50; 5; 5; 3.

KBLJ(FM)—Co-owned with KBZZ(AM). September, 1974: 92.1 mhz; 3 kw. Ant 300 ft. Format: C&W. Spec prog: Sp 16 hrs wkly. ■ Rates: \$8.50; 7; 7; 7.

Lakewood

KLAK(AM)—Jan 8, 1955: 1600 khz; 5 kw-U. DA-N. 7075 W. Hampden Ave., Denver (80227). (303) 985-8771. Western Sun Inc. (acq 4-16-76). Net: APR. Rep: Eastman. Format: C&W. ■ Bill James, prog mgr; Annette Chunko, coml mgr; Jack Carr, prom mgr; William Ashford, mus dir; Jerry Westerberg, chief engr.

KPPL(FM)—Co-owned with KLAK(AM). July 9, 1966: 107.5 mhz; 100 kw. Ant 670 ft. Format: Btfl mus. ■ Jim Teeson, prog dir.

Lamar

KLMR(AM)—1948: 920 khz; 5 kw-D, 500 w-N. DA-N. Box 890 (81052). (303) 336-2206. KLMR Inc. (acq 12-61). Net: UPI. Rep: Masla, Hix. Format: C&W. Spec progs: Sp 3 hrs wkly. ■ Dennis Behan, pres; Gordon Stafford, VP & gen mgr; Bill Arnold, coml mgr; Dave Williams, mus dir; Claire Stafford, news dir.

KLMR-FM—November, 1978: Co-owned with KLMR(AM). 93.3 mhz; 100 kw. Ant 229 ft. Format: MOR. ■ Jim Wilkinson, mgr.

Leadville

KBRF(AM)—Nov 4, 1960: 1230 khz; 1 kw-D, 250 w-

N. 520 W. 6th St. (80903). (303) 486-3424. Color Radio Ltd. (acq 8-23-79). Net: CBS. Rep: Hix. Format: MOR, Top-40. Spec progs: Sp 5 hrs wkly. ■ Eric Damian Kelly, pres & gen mgr; Steve Kohl, s/s & bus mgr; Don Schaefer, prog dir; Don Youmams, chief engr. ■ Rates: \$4.30; 4.80; 5.30; 3.50.

Littleton

KDKO(AM)—Aug 22, 1957: 1510 khz; 1 kw-D, 5 kw-N. Da-2. Box 418 (80120). (303) 794-4211. KDKO Inc. (acq 4-1-65). Group owner: Segal. Net: Mutual Black. Rep: Bernard Howard. Format: Disco. ■ David M. Segal, pres & gen mgr; Ron O'Jay, mus dir; Frank Reed, news dir; Bob LaRue, chief engr. ■ Rates: \$24; 24; 24; 24.

Longmont

***KCDC(FM)**—Sept 1975: 90.7 mhz; 10 w. Ant 100 ft. 1200 S. Sunset St. (80501). (303) 772-3333. St. Vrain Valley School District. Net: ABC/C, Intermountain. Format: Educl. ■ George N. Baskos, gen mgr; Bob Larson, chief engr.

KLMO(AM)—December 1949: 1060 khz; 10 kw-D. Longmont/Boulder. 614 Kimbark (80501). (303) 776-2323. Radio Longmont Inc. (acq 7-1-59). Net: ABC/C. Rep: McGuire. Format: MOR/Contemp. Spec progs: Sp 2 hrs; Pol 1 hr; farm 3 hrs, women's talk 5 hrs, wkly. ■ William G. Stewart, pres & gen mgr; Chuck Bowman, prom mgr; James Boynton, prog dir; Lila Stewart, women dir; Ronn King, mus dir; Floyd Craig, chief engr. ■ Rates: \$9.20; 6.90; 9.20; —.

KLMO-FM—Sept 1964: 104.3 mhz; 28 kw. Ant 88 ft. Stereo. Prog sep from AM. Stereo. Net: ABC/FM. Format: MOR. Spec prog: Educ 1 hr wkly. ■ Lila J. Stewart, prog dir. ■ Rates: \$6.90; 6.90; 6.90; 6.90.

Loveland

KLOV(AM)—Jan 21, 1955: 1570 khz; 1 kw-D. 1440 E. 6th. Box 597 (80537). (303) 667-1570. KLOV AM/FM Inc. (acq 4-10-70). Net: MBS. Rep: Masla, Hix. Format: MOR; oldies. ■ Daryl W. Klassen, pres & gen mgr; C. Gary Schupp, coml mgr; Hank Galasso, prog & mus dir; Doug Sanderson, prom mgr; Keith McCord, news dir; Paul Thomas, chief engr. ■ Rates: \$5.55; 4.80; 5.55; 4.80.

KLOV-FM—Feb 5, 1966: 102.3 mhz; 3 kw. Ant 145 ft. Stereo. Dups AM 80%.

Manitou Springs

***KCME(FM)**—Sept 1, 1979: 88.1 mhz; 16 kw. Ant: 2070 ft. Stereo. 68 Minnehaha Ave. (80829). (303) 685-9753. Cheyenne Mt. Public Broadcast House Inc. Net: NPR. Format: Class, Jazz. ■ C.M. "Bud" Edmonds, pres & chief engr; Williard Smull, gen mgr; Sondra Smull, prog dir; Michael Lowrey, prom mgr; Ralph Connor, news dir.

KIIQ(AM)—Nov 1956: 1490 khz; 500 w-D, 250 w-N. Box 111 (80829). (303) 685-5678. Wiskes/Abaris Communications (acq 7-21-79). Net: ABC/I. Rep: Eastman, Intermountain. Format: Adult contemp. ■ Clifford G. Miller, gen mgr; David Hewitt, news dir; William Weber, chief engr. ■ Rates: \$16; 15; 16; 15.

KIIQ-FM—Oct 14, 1974: 102.7 mhz; 50 kw. Ant 2000 ft. Stereo. Dups AM 100%. ■ Rates same as AM.

Monte Vista

KSLV Country Music

KSLV(AM)—February 1954: 1240 khz; 1 kw-D, 250 w-N. Box 631 (81144). (303) 852-3581 or 589-3101. San Luis Valley Bcstg Inc. (acq 4-1-79). Rep: PRO Radio, McGuire. Format: Farm, C&W. Spec prog: Sp 4.5 hrs wkly. ■ Bob Gourley, pres & gen mgr; John Carlson, coml mgr; Tony Mauro, prog dir; Bill McLellan, mus dir; Gerald Vigil, prom mgr; Sandra Skains, news dir; Larry D. Wornick, chief engr. ■ Rates: \$6.65; 5.65; 6.65; 5.65.

Montrose

KUBC(AM)—Sept 25, 1947: 580 khz; 5 kw-D, 1 kw-N. DA-N. Box 970 (81401). (303) 249-4546. Woodland Bcstg. (acq 1-30-73). Net: MBS. Rep: Masla; Hix.

Format: Ad contemp. ■ L.R. Hale, pres & gen mgr; Neil Shurts, ops mgr; Garth T. Walker, coml mgr; Alvin Tessitore, prog dir; Angus Bowen, mus dir; Norm Cooling, news dir; Paul Sjodin, chief engr. ■ Rates: \$7.70; 6.60; 6.60; 5.50.

KUBC-FM—Nov. 23, 1976: 94.1 mhz; 31 kw. Ant 1750 ft.

New FM—Not on air, target date unknown: 96.1 mhz; 64.7 kw. Ant 16759 ft. 1002 Cascade Ave. (81401). Linda Bcstg Inc. Format: Pop, country.

Morrison

***KWBI(FM)**—March 27, 1971: 91.1 mhz; 6 kw. Ant minus 1180 ft. 16075 W. Belleview Ave. (80465). (303) 697-5924. Western Bible College. Net: APR. Format: Relig, educl. Spec progs: Sp 1 hr wkly. ■ William Boyd, pres; Douglas Nickelson, gen mgr; Keith Heck, prog dir; Stan Bruning, news dir; Tim Cutforth, chief engr.

Oak Creek

KFMU(FM)—Sept 22, 1975: 103.9 mhz; 265 w. Ant 1527 ft. Stereo. Box 66 (80467). (303) 736-8240. Chermi Communications Corp. (acq 7-27-78). Format: Div. Spec progs: Blues 3 hrs, women 2 hrs, wkly. ■ D. Michael Berry, pres; Cheryl L. Berry, VP; George Dunn, mus dir; Sanford B. Cohen, prom mgr & sports dir. ■ Rates: \$7; 6; 7; 5.

Paonia

***KVNF(FM)**—Oct 1, 1979: 90.9 mhz; 14 w. Ant minus 990 ft. Box 538 (81428). (303) 527-4710. North Fork Valley Public Radio (acq 1-27-78). Format: Educ, div. Spec progs: Farm 2 hrs, jazz 10 hrs, wkly. Sp 2 hrs, C&W 10 hrs, wkly. ■ David Johnston, pres; Campbell Stanton, gen mgr; Patrick Webb, prog & mus dir.

Pagosa Springs

KPAG(AM)—Aug 27, 1975: 1400 khz; 1 kw-D, 250 w-N. Box 840 (81147). (303) 968-2590. KYOR Inc. Group owner: Blythe Bcstg. Net: UPI. Format: Top 40. Spec progs: Farm 1 hr; Sp 3 hrs wkly. ■ Robert B. Roddy, pres and gen mgr; Larry Masco, news dir & prog dir; Scott Roddy, mus dir; Gene Tautges, chief engr. ■ Rates: \$3.70; 3.70; 3.70; 3.70.

Pueblo

KAPI(AM)—Jan 1, 1961: 690 khz; 250 w-D. 2829 Lowell Blvd. (81003). (303) 545-2883. KAPI Inc. (acq 9-18-70). Rep: Caballero, Lotus. Format: Spanish. ■ J.R. McGory, pres; Andres Neidig, gen mgr. ■ Rates: \$10; 10; 10; —.

KAPI-FM—Not on air: 107.1 mhz; 3 kw. Ant 77 ft.

KCCY

THE FULLER-JEFFREY GROUP

KCCY(FM)—Aug 23, 1975: 97.9 mhz; 100 kw. Ant 320 ft. Stereo. Box 5010 (81002). (303) 545-2080. Kennebec-Colorado Bcstg Corp. (acq 12-78). Group owner: Fuller-Jeffrey Group. Rep: Schultz, Kadetsky. Format: Modern country. ■ Robert F. (Doc) Fuller, pres; J.J. Jeffrey, VP & opns dir; Michael John, VP & gen mgr; Robert Walker, prog mgr; Randy Hooker, mus dir; Danny Thomas, chief engr. ■ Rates: \$14; 14; 14; 14.

KCSJ(AM)—1947: 590 khz; 1 kw-U, DA-2. Box 236 (81002). (303) 543-2490. Miller Communications Inc. (acq 9-78). Net: ABC/I, Intermountain. Rep: Eastman. Format: MOR. ■ Rex R. Miller, pres & gen mgr.

KDZA(AM)—Dec 29, 1947: 1230 khz; 1 kw-D, 250 w-N. Box 93 (81002). (303) 544-5646. Gayberry Bcstg Co Inc. (acq 8-27-75). Net: ABC/E, APR. Rep: Hix. Format: Top 40. ■ Michael M. Galer, pres and gen mgr; Tony Spicola, s/s mgr; Frank Provenza, opns mgr; Rip Avina, mus dir; Gary Wayne, news dir; Norman Smith, chief engr. ■ Rates: \$9.30; 7.80; 9.30; 7.80.

KZLO(FM)—Co-owned with KDZA(AM). March 8, 1976: 100.7 mhz; 100 kw. Ant 640 ft. Stereo. Prog sep from AM. Format: MOR. ■ Rates: \$7.50; 6; 7.50; 6.

KFEL(AM)—Aug 1956: 970 khz; 1 kw-D. 4411 Goodnight Ave. (81005). (303) 561-4884. Pueblo

Bcstg Co. Inc. (acq 4-1-79). Format: Rel. Spec progs: Slovenian 1 hr, class 2 hrs, Ger 1 hr wkly. ■ George C. Alban, pres; James R. Wall, stn mgr; Ken Webb, ops mgr; Don Wayne, chief engr. ■ Rates: \$7; —; —; —.

KIDN(AM)—Feb 1928: 1350 khz; 5 kw-D, 1 kw-N. Box 293 (81002). (303) 542-5570. Heptarchy Inc. (acq 8-76). Rep: Savalli/Gates. Format: C&W. ■ Richard Thom, pres & gen mgr; Douglas Wilson, prog dir; Dan O'Brien, mus dir; Marian Strozier, news dir; Steven Pickus, chief engr. ■ Rates: \$9.25; 8.25; 9.25; 8.25.

KPLV(FM)—Jan 1, 1967: 98.9 mhz; 44 kw. Ant 61 ft. Stereo. 2828 W. Northern Ave. (81005). (303) 564-5450. Horwin Communications Corp. (acq 8-21-78). Net: ABC/FM. Rep: Savalli/Gates, McGuire. Format: AOR, adult contemp. ■ Lawrence J. Horwin, pres; Paul Marcucci, prog dir; Paul Webber, news dir; Mike Baldauf, chief engr. ■ Rates: \$12; 11; 12; 11.

KPUB(AM)—April 1, 1963: 1480 khz; 1 kw-D, DA-1. Box 421 (81002). (303) 545-5970. Rocky Mountain Bcstg Co. (acq 5-1-78). Net: ABC/I. Rep: McGuire. Format: C&W. ■ William Engler, pres & gen mgr; Lyle Rockerfeller, coml mgr; A.C. Balch, chief engr. ■ Rates: \$6; 6; 6; 5.50.

***KTSC-FM**—October 1970: 89.5 mhz; 9.8 hw. Ant 165 ft. U of Southern Colorado, 2200 Bonforte Blvd. (81001). (303) 549-2198. U. of Southern Colorado. Format: noncoml diversified. Spec prog: Classical 5 hrs; C&W 15 hrs; jazz 15 hr wkly. ■ Dr. Allen Love, pres; Donald Wayne, gen mgr and chief engr.

KYNR(FM)—Nov 15, 1975: 99.9 mhz; 68 kw. Ant 2000 ft. Stereo. Thatcher Bldg. (81003). (303) 544-4961. Radio Colorado Springs. (acq 11-16-78). Format: Btfl mus. ■ Dino Ianni, gen mgr; Barbara Etrick, coml mgr; Jim K. Bell, prog dir. ■ Rates: \$6; 5.50; 6; 5.

KZLO(FM)—Listing follows KDZA(AM).

Rifle

KWSR(AM)—June 9, 1967: 810 khz; 1 kw-D. Box 1210 (81650). (303) 625-2299. Oil Shale Bcstg Co. Net: ABC/I, IMN. Rep: Eastman, IMN. Format: C&W. ■ Charles Price, pres, gen mgr & chief engr; Marjorie Price, coml mgr; Phil Schick, prog dir & sls mgr. ■ Rates: \$3.90; 3.05; 3.05; —.

Rocky Ford

KAVI(AM)—Oct 16, 1956: 1320 khz; 1 kw-D. Box 632 (81067). (303) 254-7427. Lovecom Inc. (10-31-77). Net: APR. Rep: Hix. Format: MOR, oldies. Spec progs: C&W 9 hrs; Sp 12 hrs; talk 8 hrs; farm 3 hrs wkly. ■ W.K. Love, pres.

KAVI-FM—May 1966: 95.9 mhz; 2.6 kw. Ant 96 ft. Dups AM 80%.

Salida

KVRH(AM)—Dec 10, 1948: 1340 khz; 1 kw-D, 250 w-N. 7600 County Rd 120 (81201). (303) 539-2575. William J. Murphy (acq 9-23-59). Net: ABC/I, IMN. Rep: Eastman, IMN. Format: Variety, MOR. ■ Wm. J. Murphy, gen mgr; Bill Cook, sls mgr; Charles Darwin, mus dir; G.G. Mills, news dir & chief engr; Michael Kerrigan, weekend news dir. ■ Rates: \$6.75; 6; 6.75; 6.

KVRH-FM—1971: 92.1 mhz; 2.35 kw. Ant minus 1120 ft. Dups AM 100%. ■ Rates same as AM.

Security

KWYD(FM)—April 8, 1973: 105.5 mhz; 3 kw. Ant minus 58 ft. Stereo. Box 5668 (80911). (303) 392-4219. Edward J. Patrick. Format: Relgs. ■ Edward J. Patrick, owner, gen mgr & prog dir; Rick Martin, stn mgr; John Boles, news dir; Bill Crogham, chief engr.

Steamboat Springs

KBCR(AM)—Aug. 2, 1976: 1230 khz; 1 kw-D, 250 w-N. Box 9048 (80477). (303) 879-2270. Big Country Radio. Net: ABC/I, Intermountain. Format: MOR. ■ John G. Gayer, pres & gen mgr; Tom Whiddon, prog dir; Debby Landers, coml dir; Jim Hickam, mus dir; John Larson, news dir; Karl F. Crass, chief engr. ■ Rates: \$9; 8; 8; 7.

KBCR-FM—July 24, 1974: 96.7 mhz; 870 w. Ant 510

ft. Stereo. Net: ABC/FM. Format: Top-40. Spec progs: Jazz 6 hrs wkly. ■ Rates: \$9; 8; 8; 7.

Sterling

KSTC(AM)—Jan 3, 1925: 1230 khz; 1 kw-D, 250 w-N. Box 830 (80751). (303) 522-1607. KSTC Inc. (acq 7-1-77). Net: ABC/I, IMN. Rep: Eastman; Intermountain. Format: MOR. Spec prog: Farm 10 hrs. ■ Ray Lockhart, pres; Bert Jones, gen mgr; Don Pike, prog dir; Ina Wulf, prom mgr; Bern Armstrong, news dir. ■ Rates: \$11.60; 11; 11; 11.

KSTC-FM—Feb 8, 1974: 96.7 mhz; 940 w. Ant 500 ft. (303) 522-1609. Net: ABC/C; Intermountain. Format: Beautiful music.

Telluride

***KOTO(FM)**—October 1975: 91.7 mhz; 100 w. Ant minus 1858 ft. Stereo. 107 W. Columbia Ave. (81435). (303) 728-4333. San Miguel Educational Fund. (acq 9-76). Rep: Natl Fed Community Bcst. Format: Diversified. Spec progs: Farm 2 hrs; black 5 hrs; classical 15 hrs; jazz 15 hrs; Sp 2 hrs; C&W 15 hrs, all wkly. ■ Robert Korn, dir; Jim Bedford, gen mgr; Jerry Greene, chief engr.

Trinidad

KCRT(AM)—May 21, 1946: 1240 khz; 250 w-SH. Box 772 (81082). (303) 846-3347. Trinidad KCR Inc. Hedin. (acq 6-1-71). Net: ABC/I, Intermountain. Format: MOR. Spec progs: Sp 9 hrs; C&W 7 hrs, wkly. ■ James P. Platt, pres & gen mgr; John Steele, coml mgr; Richard Padilla, prog dir; Althea Platt, prom mgr; Carol Echols, news dir; John H. Bailey Jr., mus dir; Hermon Corley, chief engr.

Vail

KVMT
Adult Contemporary Music



fm 104

KVMT(FM)—1975: 104.7 mhz; 80 kw. Ant 1,186 ft. (CP: ant 1,200 ft.). Box 2179 (81657). (303) 476-5868. Vail Mountain Broadcasters Inc. (acq 9-1-79). Net: ABC/E, Apr. Format: Adult contemp. Spec progs: Classical 12 hrs wkly, Sp 2 hrs, jazz 3 hrs wkly. ■ Scott K. Anderson Jr., chmn; Leon Lowenthal, pres; Rick Van Zandt, prog dir.

Walsenburg

KFLJ(AM)—July 20, 1957: 1380 khz; 1 kw-D. Box 593 (81089). (303) 738-1700. Floyd and Lieselotte Jeter. Format: MOR, C&W. Spec prog: Sp 10 hrs wkly. ■ Floyd Jeter, gen mgr & chief engr; Lee Jeter, asst & coml mgr; Beulah Read, news & mus dir. ■ Rates: \$4.25; 4.25; 4.25; —.

Windsor

KUAD(AM)—April 12, 1969: 1170 khz; 1 kw-D. Box 117 (80550). (303) 686-2791. KUAD-AM Inc. Brewer Bcstg (group owner). Rep: Mountain Media. Format: C&W. Spec prog: Sp 2 hrs, farm 1 hr, wkly. ■ Philip L. Brewer, pres & gen mgr; Bob Almand, mus dir; Kim Albert, coml mgr; Carl Raيدا, news dir; Quin Morrison, prom mgr & chief engr. ■ Rates: \$7.40; 6.15; 7.40; 6.15.

KUAD-FM—May 31, 1975: 99.1 mhz; 100 kw. Ant 657 ft. Format: Top 40, MOR. Spec progs: Disco 4 hrs wkly. ■ Philip L. Brewer, pres; Jack Redus, coml mgr; Quin Morrison, prog dir; H.P. Brewer, chief engr. ■ Rates: \$7.40; 6.15; 7.40; 7.40.

Wray

KRDZ(AM)—January 16, 1978: 1440 khz; 5 kw-D. Box 466 (80758). (303) 332-4171. KRDZ Bcstrs Inc. Net: ABC/I. Rep: Hix. Format: Farm, MOR, C&W. ■ Robert Zellmer, pres & gen mgr; Robert D. Zellmer Jr., stn mgr; Marge Zellmer, bus mgr; Terry Tobinsson, Holyoke studio mgr; Bob Olson, sports dir; Maynard Meyer, news dir & chief engr.

Colorado, Connecticut Radio

Yuma

KJCO(FM)—Sept 1978: 100.9 mhz; 2.5 kw. Ant 337 ft. Stereo. Box 189 (80759). (303) 848-5828. Cen-Ten Productions Inc. (acq 2-78). Net: APR. Format: MOR, Top-40, C&W. Spec progs: Farm 2.5 hrs, jazz 1 hr, class 1 hr. ■ Richard Dedrick, pres, gen mgr & prog dir; Joe Harper, coml mgr; Greg Demetrius, mus dir; Ron Zahller, news dir; Don Dieckman, chief engr. ■ Rates: \$5.40; 5.40; 5.40; 5.40.

Connecticut

Ansonia

WADS(AM)—May 8, 1956: 690 khz; 1 kw-D. DA. Ansonia Mall (06401). (203) 735-4606. ADS Bcstg Co. (acq 6-1-76). Format: MOR. Spec progs: Pol 2 hrs, Jewish 1 hr, Ger 2 hrs, big band 1 hr, wkly. ■ Kenneth Dawson, pres; Jack Whitten, prog dir; Alex Pernal, sls mgr; Fred Landau, news dir; Russ Mundschenk, chief engr. ■ Rates: \$12.75; 10.25; 12.75; 10.25.

Berlin

***WERB(FM)**—Jan 12, 1979: 89.9 mhz; 27.5 W. Ant 95 ft. Stereo. Berlin High School Media Center, 139 Patterson Way (06037). (203) 828-0606. Berlin Board of Education. Format: Div. Spec progs: Class 3 hrs, jazz 2 hrs, wkly. ■ Jeffrey Wayne, gen mgr.

Bridgeport

WDJZ(AM)—April 30, 1977: 1530 khz; 5 kw-D. DA. 39 Salt St. (06605). (203) 335-2544. WDJZ Bcstg Inc. Net: ABC/E. Format: Non rock classics. ■ A. McClinch, pres; Ray Carroll, gen mgr; Peter Conti, sls mgr; Frank Derak, prog dir; Terry Clark, news dir; Jim Elmore, chief engr.

WEZN
Beautiful Music
Park City Communications

WEZN(FM)—Oct 24, 1960: 99.9 mhz; 25 kw. Ant 660 Ft. Stereo. Park City Plaza (06604). (203) 366-9321. Park City Communications (group owner). Rep: The Katz Agency. Format: Btfl mus. ■ Richard A. Ferguson, pres & gen mgr; Paul Knight, ops dir; Janice English, VP admin; James Morely, VP sls; Al Boettner, news dir. ■ Rates: \$48; 48; 48; 48.

WICC(AM)—1926: 600 khz; 1 kw-D, 500 w-N, DA-1. 177 State St. (06604). (203) 366-9383. Connecticut Bcstg Co. Inc. (acq 3-16-67). Rep: Roslin, Kadetsky. Format: MOR. ■ Ron Gilbert, VP-stn mgr; Bruce Johnson, coml mgr; Gary Peters, prog dir; Greg Loehr, mus dir; Bob Pantano, news dir; Norm Howard, chief engr. ■ Rates: \$45; 22; 31; 18.

WNAB(AM)—September 1941: 1450 khz; 1 kw-D, 250 w-N. Broadcast Centre (06608). (203) 333-5551. WNAB Inc. Net: ABC/1, MBS, APR. Rep: P/W Radio, Queen Co. Format: MOR, talk. Spec progs: Span 6 hrs wkly. ■ Preston Gilmore, pres; Thomas Kennedy, gen mgr; Tiny Markie, mus dir; Bob Ritzert, news dir; Mark Gilmore, chief engr. ■ Rates: \$24; 19; 24; 14.

***WPKN(FM)**—Oct 10, 1963: 89.5 mhz; 2.4 kw (CP: 10 kw). Ant 550 ft. 244 University Ave. (06602). (203) 576-4895. U of Bridgeport. Net: ABC/E. Format: Var. Spec progs: Span 4 hrs wkly. ■ Jeffrey N. Tellis, gen mgr.

Bristol

WBIS(AM)—October 1948: 1440 khz; 500 w-D. 1021 Farmington Ave. (06010). (203) 583-9265. Radio House Inc. (acq 4-12-77). Group owner: Rodgers. Net: ABC/E. Rep: P/W, Queen Co. Format: Ad contemp. Spec progs: Pol 2 hrs, Fr 2 hrs, Ital 1 hr, wkly. ■ David Rodgers, pres & gen mgr; Don Moline, prog & mus dir; Peter Lis, news dir; John Ramsey, chief engr. ■ Rates: \$10; 9.50; 10; —.

Connecticut Radio

Brookfield

WINE(AM)—Dec 2, 1963: 940 khz; 1 kw-D, Box 95, Danbury (06810). (203) 775-1212. Housatonic Valley Broadcasting Corp. (acq 5-9-66). Net: MBS. Rep: Roslin. Format: MOR. Spec progs: Por 2 hrs wkly. ■ William M. Boyd, pres; Ronald J. Tarsi, gen mgr; James Principi, sls mgr; Kevin Burland, prog dir; Brian St. James, mus dir; Joe de Capva, news dir; Patrick Carlone, chief engr. ■ Rates: \$18; 17; 18; 17

wrki-95fm

WRKI(FM)—Co-owned with WINE(AM). July 14, 1957: 95.1 mkz; 50 kw. Ant 500 ft. Format: AOR. Stereo. ■ John Fullam, sls mgr; Tom Zarecki, prog dir. ■ Rates: \$27; 27; 27; 27

Danbury

WINE(AM)—See Brookfield.

WLAD(AM)—October 1947: 800 khz; 1 kw-D. 198 Main St. (06810). (203) 744-4800. Berkshire Bcstg Corp. Net: APR, Conn Radio Net. Rep: Masla, Queen Co. Format: MOR. Spec progs: Pol 1 hr, Lebanese 1 hr, wkly. ■ Robert N. Putnam Jr., gen mgr; Kay Mayr, coml mgr; Rick LaMontagne, prog dir; Judd Everhart, news dir; Stu Kellogg, mus dir; Rudi Cehak, chief engr. ■ Rates: \$20; 18; 20; 18.

WDAQ(FM)—Co-owned with WLAD(AM). December 1953: 98.3 mhz; 2.5 kw. Ant 328 ft. Prog sep from AM. Stereo. Format: Btlf mus. ■ Rates: \$13; 15; 15; 11.

WRKI(FM)—See Brookfield.

***WXC(FM)**—Feb 27, 1973: 91.7 mhz; 760 w. Ant 205 ft. Stereo 181 White St. (06810). (203) 792-8666. Western Connecticut State College. Net: MBS. Format: Progressive, AOR. Spec progs: Jazz 6 hrs wkly. ■ Robert M. Bersi, pres; Bruce Goldsen, gen mgr.

Derby

***WLVN(FM)**—March 1979: 90.1 mhz; 10 w. 246 Main St. (06418). Stand inc. Format: C&W (day), jazz (night). ■ Raymond Terlaga, gen mgr.

Fairfield

***WSHU(FM)**—Sept 1, 1964: 91.1 mhz; 1 kw. Ant 371 ft. Box 6460 (06606). (203) 374-6191. Sacred Heart U. Inc. Net: ABC/FM. Format: Variety. ■ Joe Miko, stn mgr; Doris Marsh, pub svc dir; Don Gabriel, prog dir; John Alusik, mus dir; Dennis Kearns, PR mgr; Ron Veilleux, news dir; George Lombardi, chief engr.

***WVOF(FM)**—April 17, 1974: 88.5 mhz; 13.6 w. Ant 35 ft. Box R, Fairfield University, Fairfield (06430). (203) 259-8020. Fairfield University. Format: Progressive, jazz. Spec prog: Class 6 hrs, Pol 2 hrs, Jewish 2 hrs, Hungarian 2 hrs, big band 3 hrs, oldies 3 hrs, gospel 3 hrs, Irish 1 hr wkly. ■ Stan Hiriak, stn advisor; Jack Bello, stn mgr.

Greenwich

WGCH(AM)—Sept 14, 1964: 1490 khz; 1 kw-D, 250 w-N. 1490 Dayton Ave. (06830). (203) 869-1490. Greenwich Bcstg Corp. Net: APR, Conn Radio Net. Rep: Masla. Format: Personality, traditional MOR. ■ Steven Downes, gen mgr; Vern Hendrickson, sls mgr; Neil E. MacMillan Jr., prog and mus dir; Andy Carrano, news dir; Rick Melzig, chief engr. ■ Rates: \$14.50; 11.75; 13.75; 11.

Groton

WQGN-FM—Listing follows WSUB(AM).

WSUB

Complete Community Radio

WSUB(AM)—July 26, 1958: 980 khz; 1 kw-D. 1064 Poquonnock Rd. (06340). (203) 446-1980. Lightfoot Bcst Corp. (acq 4-20-79). Net: ABC/E, Conn Radio

Net. Rep: Market 4 Radio, Kettel-Carter Format: MOR. Spec progs: Pol 2 hrs wkly. ■ Richard B. Lightfoot, pres; Patrick Crafton, gen mgr; Sandy Niblack, coml mgr; Nancy Pearson, news dir; Johnny Dean, prog dir; Richard Williams, chief eng. ■ Rates: \$16; 13; 16; 12.

WQGN-FM Adult Stereo Rock

WQGN-FM—Co-owned with WSUB(AM). 1971: 105.5 mhz; 3 kw. Ant 275 ft. Stereo. Format: Stereo rock. ■ Rates: \$10; 11; 11; 9.

Hamden

WKCI(FM)—Co-owned with WAVZ(AM) New Haven. Prog sep from AM. Feb 10, 1969: 101.3 mhz; 12 kw. Ant 870 ft. Box 4313 (06514). (203) 787-5807. Kops-Monahan Communications Inc. (acq 9-13-66). Stereo. Rep: McGavren Guild. Format: btlf mus. ■ Daniel W. Kops, pres; Richard J. Monahan, exec VP; Stanley P. Puzycski, VP & gen mgr; Andy Gambardella, sls mgr; Bill Patrick, prom dir; Tom Osenkowsky, chief engr.

WOMN(AM)—July 17, 1960: 1220 khz; 1 kw-D, DA-D. 473 Denslow Hill Rd., New Haven (06514). (203) 288-3561. General Broadcasting Corp. (acq 6-30-78). Rep: Eastman Radio, Kadetsky. Format: Top-40. ■ Robert Herpe, pres; S. Richard Kait, sr VP & gen mgr; Paula Schneider, coml mgr; John Griffin, prog & mus dir; Rose Polidoro, prom mgr; Terry Branham, news dir; Winston Sutor, chief engr. ■ Rates: \$18; 18; 18; 18.

***WQAO(FM)**—Feb. 1973: 88.3 mhz; 10 w. Ant 115 ft. 555 New Rd., Quinnipiac College (06518). (203) 281-0011. Quinnipiac College. Format: Var. Spec prog: classical 4 hrs wkly. ■ Brett Rushon, gen mgr.

Hartford

WCCC(AM)—1947: 1290 khz; 500 w-D. II Asylum St. (06103). (203) 549-3456. Greater Hartford Communications Corp. (acq 4-1-70). Net: ABC/C. Rep: Knight. Format: AOR. ■ Sy Dresner, pres, gen mgr & chief engr; William Nosal, prog dir; Miit Aninger, coml dir; Cathy Cohen, prom mgr; Ted Labner, news dir. ■ Rates: \$42; 37.50; 42; 30.50.

WCCC-FM—June 7, 1960: 106.9 mhz; 20.5 kw. Ant 720 ft. Stereo. Dups WCCC(AM) 20%.

WDR(AM)—Dec 10, 1922: 1360 khz; 5 kw-U, DA-N. 869 Blue Hills Ave., Bloomfield (06002). (203) 278-1115. Buckley Broadcasting Corp. of Connecticut (acq 8-1-59). Group owner: Buckley Rep: Buckley Radio. Format: Contemp, Top 40. ■ Richard D. Buckley Jr., pres; Richard S. Korsen, exec VP & gen mgr; Charles R. Parker, VP, prog dir; William Hinds, VP/dir of sls; Philip Steben, coml mgr; Ken Trimble, news dir; James English, mus dir; Charles R. Parker, prom mgr; Ron Pell, natl sls mgr; Wayne Mulligan, chief engr.

WDR(AM)—1936: 102.9 mhz; 15 kw. Ant 810 ft. Dups WDR(AM) 20%. Stereo.

WHCN(FM)—1939: 105.9 mhz; 19 kw horiz, 15.5 kw vert. Ant 740 ft. 1039 Asylum Ave. (06105). (203) 247-1060. WHCN Inc. (acq 8-74). Group owner: Beck-Ross. Rep: Masla. Format: AOR. ■ A. William Lee, VP & gen mgr; William Vassar Jr., sls rep; Dan F. Hayden, prog dir; C. Triest, news dir; Ed O'Connell, mus dir; John Graham, chief engr.

WINF(AM)—See Manchester.

WIOF(FM)—See Waterbury.

***WJM(FM)**—Oct 18, 1976: 88.9 mhz; 7.2 kw. Ant 580 ft. 134 Farmington Ave. (06105). (203) 633-8890. St. Thomas Seminary Net: ABC/C. Format: Div. ■ Most Rev. John Francis Whealon, pres; John L. Ellinger, gen mgr; Alan Ford, prog dir; John Cox Anderson, chief engr.

WKND(AM)—Licensed to Windsor. See Windsor.

WKSS(FM)—See Hartford-Meriden.

WLVH(FM)—April 22, 1965: 93.7 mhz; 18 kw. Ant 760 ft. 750 Main St. (06103). (203) 549-1175, 335-6522. WLVH Inc. Format: Spanish. ■ Jose Grimalt, stn mgr; Ernest Kerschner, chief engr.

WMLB(AM)—See West Hartford.

WPOP(AM)—1935: 1410 khz; 5 kw-U, DA-2. Box II-1410 Newtoning Branch (06111). (203) 666-1411. Greater Con-

necticut Broadcasting Inc. (acq 3-73). Group owner: Griffin. Net: CBS, APR, Conn Radio Net. Rep: Torbet, Kadetsky Broadcast Properties. Format: All news. ■ Merv Griffin, pres; Al Pellegrino, VP & gen mgr; Gary Girard, local coml mgr; Bob Michaels, opns & prom mgr; Joanne Nesti, news dir; Augustine Santana, chief engr. ■ Rates: \$38; 29; 38; 29.

***WQTQ(FM)**—November 1974: 89.9 mhz; 63w. Ant 86 ft. 415 Granby St. Weaver High School (06112). (203) 566-6959. Hartford Board of Education. Net: UPI. Format: Var. Spec progs: Black, Sp, jazz. ■ Roosevelt Cooper Jr., gen mgr.

WRCH-FM—See New Britain.

WRCQ(AM)—See New Britain.

***WRTC(FM)**—February 1958: 89.3 mhz; 350 w. Ant 63 ft. Trinity College (06106). (203) 527-0447. Corp. of Trinity College. Net: UPI. Format: Div. Spec progs: Sp 5 hrs, French 2 hrs, Portuguese 8 hrs, Ital 2 hrs, C&W 4 hrs, talk 18 hrs, wkly. ■ Jack Santas, gen mgr; Sterling Hall, prog dir; John C. Graham, chief engr.

WTIC(AM)—Feb 10, 1925: 1080 khz; 50 kw-U, DA-N. One Financial Plaza (06103). (203) 522-1080. TWX 710-425-0122. Ten Eighty Corp. (acq 3-8-74). Net: NBC. Rep: Katz. Format: MOR, talk. Spec progs: Sp 1 hr, Black 5 hrs, wkly. ■ Leonard J. Patricelli, chmn of bd; Robert S. Tyrol, pres; Perry Ury, gen mgr; Ross Miller, prog dir; Jay Clark, opns mgr; Virginia Jesionka, mus dir; H. A. Dorschug, chief engr. ■ Rates: \$150; 76; 150; 48.

WTIC-FM—Feb 5, 1940: 96.5 mhz; 15 kw. Ant 810 ft. Format: Top-40.

***WWUH(FM)**—See West Hartford.

WWYZ(FM)—See Waterbury.

Hartford-Meriden

WKSS(FM)—June 1947: 95.7 mhz; 14.5 kw. Ant 820 ft. Stereo. Two Wethersfield Ave., Hartford (06114). (203) 243-9577. Insilco Radio Corp. (acq 2-17-77). Group owner: Insilco Broadcast Group. Rep: Blair. Format: MOR. ■ Fred Walker, pres; Thomas Durney, gen mgr; Dick Bertel, prog dir; Ruth Wilkins, coml & prom mgr; James Perry, chief engr. ■ Rates: \$35; 40; 40; 20.

Manchester

WINF(AM)—May 18, 1958: 1230 khz; 1 kw-D, 250 w-N. 257 E. Center St. (06040). (203) 646-1230. Broadcast Management of Conn Inc. (acq 1-79). Net: ABC/I. Rep: H&R Stone. Format: Easy listen. ■ Joel Thorpe, pres; Jeff Jacobs, VP & gen mgr; Del Dixon, news dir; George Dombrowski, chief engr.

Meriden

WMMW(AM)—June 1947: 1470 khz; 1 kw-D. 21 Colony St. (06450). (203) 235-5747. Sound Media Inc. (acq 12-17-77). Net: APR, Conn Radio. Rep: Queen. Format: Pop adult. Spec prog: Pol 2 hrs wkly. ■ Richard Myers, pres; George Clark III; gen mgr; Bill Cleveland, prog & mus dir; John Howard, sls mgr; Hank Weinbloom, news dir; Ken Stiles, chief engr.

Middlefield

***WPBH(FM)**—June 13, 1978: 90.5 mhz; 2.5 kw. Ant 580 ft. 24 Summit St., Hartford (06106). Connecticut Educational Telecommunications Corp. Net: NPR. Format: Educ, class. ■ Paul K. Taff, pres; John W. Kean, VP/engr; John C. Lenhoff, VP/financial affairs.

Middletown

WCNX(AM)—Dec 12, 1948: 1150 khz; 1 kw-D, DA-D. Box 359, River Rd. (06457). (203) 347-2565. WCNX Inc. (ac 11-10-76). Net: ABC/I, Conn Radio. Rep: Pro Radio, Kadetsky. Format: MOR. Spec progs: Farm 1 hr, C&W 3 hrs, It 1 hr, Pol 1 hr, sports (local) 3 hrs, talk 3 hrs, wkly. ■ David Parnigoni, pres; Kenneth Smith Jr., gen mgr; Cindy Walsh, opns mgr; John G. Eppler, asst gen mgr; Blaise D'Anzi, mus dir; Jeanne Hill; billing & collection mgr; Ken Fisher, news dir; John Eppler, chief engr. ■ Rates: \$14; 14; 14; 14.

***WESU(FM)**—Feb 25, 1961: 88.1 mhz; 1.85 kw. Ant minus 48 ft. Stereo. Box 2300. Wesleyan Station (06457). (203) 347-0050. Wesleyan Bcst Assn. Net: UPI. Format: Var. ■ Greg Shatan, pres & mus dir; John Calcagno, gen mgr; Curt Holbreich, prog dir; Susan

Kim, prom dir; Jeff Fleming, news dir; Charles Zabrieskie III, chief engr.

***WIHS(FM)**—Oct 11, 1969: 104.9 mhz; 2.90 kw Ant 300 ft. Box 117 (06457) (203) 346-3846 Connecticut Radio Fellowship Net. APR. Format: Relig/Ed. ■ Alfred C. Thyberg, pres & gen mgr; James Pelley, prog dir; Grodon Kehrein, news dir; Ronald Habegger, chief engr.

Milford

WFIF(AM)—Sept 4, 1965: 1500 khz; 5 kw-D, DA 90 Kay Ave (06460) (203) 878-5915 Colonial Broadcasting Co. Net. APR. Rep: Market 4 Radio. Format: Top-40. ■ Thomas Shovan, gen & coml mgr; Randy West, prog dir; David Bernard, news dir; Vincent DeLaurentis, chief engr. ■ Rates: \$18; 14; 16; 14.

Monroe

***WMNR(FM)**—Jan 31, 1974: 88.1 mhz; 600 w. Ant 200 ft. I014 Monroe Turnpike (06468) (203) 268-9667 Monroe Board of Educ. Format: Var. Spec progs: Class 4 hrs, It 3 hrs, jazz 2 hrs, Pol 2 hrs, rel 3 hrs, wkly. ■ William Cullen Jr., stn mgr.

Naugatuck

WNVR(AM)—Feb 26, 1961: 1380 khz; 5 kw-D, 500 w-N, DA-2 Mallane Lane (06770) (203) 729-2291 Naugatuck Valley Radio Inc. Net. ABC/C. Format: MOR. Spec progs: It 1 hr, Por 1½ hrs, PA talks 5 hrs, wkly. ■ Albert Primo, pres; Craig Carragan Jr., gen mgr; Susan W. Russell, coml mgr; Joe McCoy, prog dir; Chuck Wagner, mus dir; Harley Saresky, prom mgr; George Dombrowsky, chief engr. ■ Rates: \$19; 17; 19; 13.

New Britain

***WFCS(FM)**—Oct 17, 1972: 90.1 mhz; 14 w. Ant 140 ft. 1615 Stanley St. (06053) (203) 223-6767 Trustees of Conn. State College. Format: Educational, Top 40. Spec progs: Black 8 hrs, classical 6 hrs, jazz 9 hrs, Bluegrass 10 hrs, wkly. ■ Philip Muisener, gen mgr.

WRCH-FM—Listing follows WRCQ(AM).

WRCQ(AM)—May 20, 1949: 910 khz; 5 kw-U, DA-2 Radio Park, Farmington (06032) (203) 678-9100 Radio Corp of Hartford (acq 12-29-77) Net: MBS, APR. Rep: The Christal Co. Format: Old, top-40 (contemp). ■ Dick Robinson, pres & sls mgr; Enzo DeDominicis, gen mgr; Lee Manson, prog & opns mgr. ■ Rates: \$28; 28; 28; 20.

WRCH-FM—Co-owned with WRCQ(AM). July 1, 1968: 100.5 mhz; 19.5 kw. Ant 720 ft. Stereo Prog sep from AM. Format: Btlf mus. ■ Rates: \$47; 47; 47; 33.

WRYM(AM)—August 1946: 840 khz; 1 kw-D, 1056 Willard Ave, Newington (06111) (203) 666-5646 Hartford County Bcstg Corp (acq 8-61) Format: Ethnic/relig. Spec progs: It 25 hrs, Pol 12 hrs, Sp 30 hrs, Gr 1 hr, Lithuanian 1 hr, Ukrainian 1 hr, wkly. ■ Louis A. Sodokoff, pres; Barry A. Kursman, gen mgr & coml mgr; Robert Radil, chief engr. ■ Rates: \$20; 20; 20; —.

New Canaan

***WSLX(FM)**—1975: 91.9 mhz; 10 w. 5 N. Wilton Rd. (06840). St. Luke's Foundation.

New Haven

WAVZ(AM)—September 1947: 1300 khz; 1 kw-U, DA-N, 152 Temple St. (06510) (203) 777-4761 Kops-Monahan Communications Inc. (acq 7-20-49) Rep: McGavren Guild. Format: Top 40. ■ Daniel W. Kops, pres; Dick Monahan, exec VP; Stanley Puzicky, gen mgr; Pete Stone, prog dir; Paul Douglas, news dir; Curt Hansen, mus dir; Andy Gambardella, sls mgr; Tom Osenkowsky, chief engr.

WKCI(FM)—Co-owned with WAVZ(AM). See Hamden.

WELI(AM)—October 1935: 960 khz; 5 kw-U, DA-N, Box 85 (06501) (203) 281-9600 Insilco Broadcast Group (group owner; acq 11-22-71) Net: APR, Conn Radio Net. Rep: Blair Format: MOR. ■ Fred E. Walker, pres; Larry Getz, VP & gen mgr; Stan Shields, coml mgr; Walt Pinto, mus dir; Bill Rock, prog & prom mgr; Bill O'Sullivan, news dir; Bob Antonio, chief engr. ■ Rates: \$ 90; 48; 60; 21.

WNHC(AM)—1944: 1340 khz; 1 kw-D, 250 w-N Box 1340 (06505) (203) 787-1217 Westerly Bcstg Co (acq 2-79) MBS, Connecticut Radio Net. Rep: Katz Format: MOR, news, talk. Spec progs: Sp 1 hr wkly. ■ Kathie Ahern, coml mgr; prog dir; Art DeNicholas, mus dir; Bob Picozzi, news dir; Vincent DeLaurentis, chief engr. ■ Rates: \$20; 16; 20; 14.

WPLR(FM)—1944: 99.1 mhz; 10 kw Ant 950 ft Quad, 1294 Chapel St. (06511) (203) 777-6617 General Communicorp Inc (acq 3-30-77) Rep: Eastman, Kadetsky Format: AOR. ■ Robert G. Herpe, pres; S. Richard Kalt, sr VP-asst gen mgr; John B. Russell, coml mgr; Gordon Weingarh, prog dir; Ed Michaelson, mus dir; Rose Polidor, prom mgr; Terry Branham, news dir; Winston Sutor, chief engr. ■ Rates: \$72; 72; 72; 72.

WYBC-FM—March 9, 1959: 94.3 mhz; 1.20 kw Ant 122 ft Stereo, Box WYBC, Yale Station (06520) (203) 865-3451 Yale Bcstg Co Net: Mut Black Format: Black, jazz. Spec progs: Class 12 hrs wkly. ■ Michael J. Greis, gen mgr & chmn; Larry Hunter, treas; Neil R. Braacidiferro, prog dir; Eric Straus, mus dir (jazz); James Jordan, prom dir (Black); Ross Porter, news dir; Gordon Brandt, chief engr. ■ Rates: \$18; 18; 18; 18.

New London

***WCNI(FM)**—1974: 91.5 mhz; 10 w Connecticut College, Box 1333 (06320) (203) 447-2523 Connecticut College Broadcast Association Inc. Format: Div. ■ Caroline Boyce, pres.

WNLC(AM)—Sept 13, 1936: 1510 khz; 10 kw-D, 5 kw-N; DA-2, Box 1031 (06320) (203) 442-5328 Mercury Broadcasting Corp (acq 4-23-76) Net: CBS. Rep: McGavren-Guild, Northeast Spot Sales. Format: MOR. Spec progs: It 1 hr, black 1 hr, wkly. ■ Joseph Somerset, pres; Thomas G. Baxter, gen mgr; Robert E. P. Elmer, coml mgr; Charles Ryan, prog dir; Phil Hubbard, news dir; Randolph Barret, chief engr. ■ Rates: \$23; 18; 23; 14.

WQGN-FM—See Groton.

WSUB(AM)—See Groton.

WTYD(FM)—Co-owned with WNLC(AM). Jan 1, 1970: 100.9 mhz; 3 kw. Ant 300 ft. Prog sep from AM. Format: Beautiful music. Spec progs: Classical, 3 hrs wkly Stereo. ■ Rates: \$14; 12; 14; 12.

WTYD(FM)—Listing follows WNLC(AM).

Norwalk

WLYQ(FM)—Listing follows WNLK(AM).

WNLK(AM)—1948: 1350 khz; 1 kw-D, 500 w-N, DA-N Box 1350 (06852) (203) 838-5566 Hanson Communications Inc. (acq 3-21-75) Net: APR. Rep: Groskin, Queen. Format: MOR. Spec progs: Ger 1 hr, It 1 hr, Sp 4 hrs, wkly. ■ Michael F. Hanson, pres & gen mgr; Howard Klarman, sls mgr; Philip Cutting, prog dir; Jeff Reisman, news dir; Clift Mills, chief engr. ■ Rates: \$20; 12; 20; 12.

WLYQ(FM)—Co-owned with WNLK(AM). 1966: 95.9 mhz; 3 kw. Ant 130 ft. Prog sep from AM. Format: Rock Stereo. ■ Rates: \$12; 20; 20; 12.

Norwich

WCTY(FM)—Listing follows WICH(AM).

WICH(AM)—September 1946: 1310 khz; 5 kw-D, 1 kw-N, DA-2, Box 551 (06360) (203) 887-1613 WICH Inc. (acq 7-1-65) Group Owner: Hall Net. ABC. Rep: Creed Associates. Format: Contemp. ■ Robert M. Hall, pres; Richard P. Reed, VP-gen mgr; John London, prog dir; James Reed, news dir; A. Dubanetsky, chief engr.

WCTY(FM)—Co-owned with WICH(AM). May 1968: 97.7 mhz; 3 kw. Ant 130 ft. Prog sep from AM. Format: Country.

Old Saybrook

WLIS(AM)—Sept 27, 1956: 1420 khz 500 w-D Drawer W (06475) (203) 388-3546 Radio Conn Inc (acq 3-11-70) Net: ABC/I. Format: MOR. ■ Michael Rice, pres; John M. Powers, gen mgr; Ann C. Powers, prog & mus dir; Scott McKinnon, news dir; Joe D'Ambrosio, sports mgr; Dave Hobson, chief engr. ■ Rates: \$8; 8; 8; 8.

Connecticut Radio

Putnam

WINY(AM)—May 3, 1953: 1350 khz; 1 kw-D, 237 Kennedy Dr (06260) (203) 928-2721 Nutmeg Bcstg Co (group owner; acq 9-60) Net: Connecticut Radio Net. Format: Top 40 pacesetter. Spec progs: Talk 2 hrs, C&W 3 hrs, wkly. ■ Michael Rice, pres; Herbert C. Rice, chmn; Michael Gerardi, prog, coml & gen mgr; David Graichen, mus dir; Mary Miller, news dir; Donald Child, chief engr. ■ Rates: \$12; 10; 12; 8.

Ridgefield

WVFR(AM)—Not on air, target date 1979: 850 khz; 500 w-D Box 655 (06877) (203) 438-6529 Radio Ridgefield Inc. Format: Div. ■ Bartholomew Salerno, pres.

Somers

***WDJW(FM)**—89.7 mhz; 9 w. Ant minus 58 ft Somers Jr High School.

Southington

WNTY(AM)—Sept 2, 1969: 990 khz; 500 w-D, DA 440 Old Turnpike Rd (06489) (203) 628-0311 WNTY Associates Net. APR. Rep: McGavren-Guild, Northeastern Spot Sales. Format: MOR. Spec progs: It 5 hrs, Pol 5 hrs, wkly. ■ George W. Stevens, pres, gen & coml mgr; Ed Kelly, prog & mus dir; Steve Irwin, prom mgr; Rick Rossi, news dir; Tom Cawett, chief engr. ■ Rates: \$13; 11; 13; —.

Stamford

WSTC(AM)—Sept 18, 1941: 1400 khz; 1 kw-D, 250 w-N, 117 Prospect St. (06901) (203) 327-1400 Western Connecticut Bcstg Co (acq I-1-46) Net: ABC/I, E & FM, Suburban Rep: Malsa. New England Slis. Spec progs: It 1 hr, Pol 1 1/2 hrs, black 1 hr, wkly. ■ Kingsley Gillespie, pres; Robert McCullough, gen mgr.

WYRS(FM)—Co-owned with WSTC(AM). Oct 18, 1947: 96.7 mhz; 3 kw. Ant 280 ft.

Storrs

***WHUS(FM)**—1956: 91.7 mhz; 3.16 kw. Ant 360 ft. Stereo Box U-8 (06268) (203) 486-4007 Board of Trustees, U of Conn Net. APR. Format: Div. Spec progs: Span 3 hrs wkly. ■ John E. Murphy, gen mgr; Dennis Ricci, stn mgr & prog dir.

Torrington

WSNG(AM)—Jan 29, 1948: 610 khz; 1 kw-D, 500 w-N, DA-2, Box 657 (06790) (203) 489-4181 Northwest Connecticut Broadcasting Corp. (acq 7-9-77) Net: MBS. Rep: Roslin Format: MOR, talk. ■ William Boyd, pres; William Knudson, VP-gen mgr; Peter Leonard, sls mgr; Jeff Longveng, prog dir; Paul Pagano, news dir; Brian Morgan, chief engr. ■ Rates: \$15; 13; 15; 11.

Vernon

WRTT(AM)—Not on air, target date unknown: 1170 khz; 1 kw-D, Box AA, Duxbury, Mass. (02332) Tolland County Bcstg Inc. Format: MOR.

Wallingford

***WWEB(FM)**—1977: 89.9 mhz; 10 w. Choate Rosemary Hall Foundation (06492) (203) 269-4058 Choate Rosemary Hall Foundation. Format: Prog. Top-40. Spec progs: Class 2 hrs, jazz 2 hrs, C&W 2 hrs, wkly.

Waterbury

WATR(AM)—June 15, 1934: 1320 khz; 5 kw-D, 1 kw-N, DA-2, 1 Broadcast Lane (06702) (203) 755-1121 WATR Inc. Net: ABC/I. Rep: P/W Radio. Format: Adult contemp. Spec progs: Pol 2 hrs, talk 15 hrs, wkly. ■ B. Preston Gilmore, pres; Fred Erwin, gen mgr; Barbara Davitt, asst gen mgr; Chris Evans, opns mgr; Debbie Hanley, news dir; Mark Gilmore, chief engr. ■ Rates: \$20; 22; 16; 12.

WIOF(FM)—Dec 25, 1967: 104.1 mhz; 50 kw. Ant 840 ft. Stereo Box 2719 (06720) (203) 758-4459 January

Delaware, D.C. Radio

Enterprises Inc. Group owner: Griffin. Net: ABC/E; Conn Radio Net. Rep: Torbet, Kadetsky. Format: Magic music. ■ Merv Griffin, pres; Albert Pellegrino, VP & gen mgr; Lee Gordon, coml mgr; Lou Terri, prog dir & opns mgr; Tom Morgan, mus dir; Gary Girard, sls mgr; John Tomasiewicz, chief engr. ■ Rates: \$22; 30; 30; 22.

WQQW(AM)—November 1934: 1590 khz; 5 kw-U, DA-I. 499 Boyden St. (06704). (203) 753-2121. Waterbury Radio Inc. (acq 5-21-72). Net: CBS. Format: Adult contemp. Spec progs: Black 3 hrs wkly. ■ Marshall Pite, pres & gen mgr; B.J. Johnson, mus dir; Tom Coffey, news dir; Fred Santore, chief engr. ■ Rates: \$22; 18; 22; 14.

WWCO(AM)—1946: 1240 khz; 1 kw-D, 250 w-N. Box 2777 (06720). (203) 758-2468. Winnipeg Bcstg Co. (acq 6-78). Group owner: Mercury Bcstg Inc. Net: APR. Rep: Masla. Format: MOR. ■ Joseph Somerset, pres; Bill Weaver, gen mgr; David Quinn, coml mgr; Ed Flynn, prog dir; Stef Ryback, mus dir; Steve Skipp, prom mgr; Sharon Ross, news dir; George Dombrowski, chief engr. ■ Rates: \$24; 20; 22; 18.

WWYZ(FM)—Aug 1, 1961: 92.5 mhz; 12.6 kw. Ant 860 ft. Stereo. 1 Broadcast Lane (06702). (203) 755-3111. WNAB Inc. Rep: CBS FM Natl/Slis. Format: Soft rock. ■ B. Preston Gilmore, exec VP; Fredrick Erwin, gen mgr; Mickey Pane, coml traffic mgr; Glenn Colligan, prog dir; Sherry Eisenhower, news dir; Mark Gilmore, chief engr.

West Hartford

WMLB(AM)—Feb 1964: 1550 khz; 1 kw-D. 630 Oakwood Ave. (06110). (203) 527-1878. 1550 Radio Inc. (acq 7-1-77). Format: C&W, rel. Spec progs: Jazz 10 hrs, Pol 3 hrs, wkly. ■ Barry R. Chaiken, pres; Philip L. Burgess Jr., gen mgr; Leslie Pearlman, mus dir; Dick Iskra, news dir; Mark Anderson, chief engr. ■ Rates: \$10; 10; 10; 10.

WRYM(AM)—See New Britain.

***WUWH(FM)**—July 15, 1968: 91.3 mhz; 1 kw. Ant 520 ft. Stereo. 200 Bloomfield Ave. (06117). (203) 243-4703. Steven Trachenberg. Format: Div. Spec progs: Por 1 hr, Sp 1 hr, Ind Black 7 hrs, C&W 2 hrs, women 2 hrs, oldies 2 hrs, blues 2 hrs, wkly. ■ Patty Kurlychek, gen mgr; Martin Peshka III, opns dir; John Ramsey, chief engr.

West Haven

***WNHU(FM)**—1973: 88.7 mhz; 1.7 kw. Ant 150 ft. Stereo. 300 Orange Ave. (06516). (203) 934-9296. University of New Haven Inc. Format: Prog, Black. Spec progs: Classical 6 hrs, jazz 6 hrs, natl pub radio 4 hrs, wkly. ■ Thomas Gartland, gen mgr.

Westport

WDJF(FM)—See listing following WMMM(AM).

WMMM(AM)—April 15, 1959: 1260 khz; 1 kw-D, DA. Box 511 (06880). (203) 227-5133. Westport Bcstg Co. (acq 2-15-60). Net: UPI. Rep: Market 4. Format: MOR (ad contemp). Spec progs: It 5 hrs wkly. ■ Gary Flamm, VP & gen mgr; Gary Zenobia, opns dir; John LaBarca, mus dir; Lucille Wyatt, coml mgr; Michael Weinfeld, news dir; Mike Fast, chief engr. ■ Rates: \$29; 23; 23; 23.

WDJF(FM)—Co-owned with WMMM(AM). Sept 1, 1962: 107.9 mhz; 50 kw. Ant 245 ft. Stereo. Net: UPI. Format: Soft rock. ■ Fred Ross, prog dir; Gary Zenobia, opns dir. ■ Rates: \$29; 29; 29; 29.

***WWPT(FM)**—1975: 90.3 mhz; 330 w. Ant 110 ft. Staples High School, 70 North Ave. (06880). (203) 226-7337. Board of Education, Town of Westport. Format: Div, progressive. ■ Luigi Nimkoff, gen mgr; Jay DeDapper, prog dir; Bonnie Levy, mus dir; Ellen Roth, prom mgr; Erik Olsen, news dir; Mike Phillis, chief engr.

Willimantic

WILI(AM)—October 1957: 1400 khz; 1 kw-D, 250 w-N. Box 496 (06226). (203) 423-1621. Nutmeg Bcstg Co. (acq 5-59). Net: ABC/C; Connecticut Radio Net. For-

mat: Prog. Spec progs: Farm 1 hr, Pol 2 hrs, Sp 1 hr, Ukranian 1 hr, wkly. ■ Herbert C. Rice, chmn; Michael C. Rice, pres; David M. Evan, gen & coml mgr; David Evan, prog dir; Mark Roy, news dir; Wayne Norman, mus dir; Paul Moraghan, chief engr. ■ Rates: \$12.60; 10.80; 12.60; 7.40.

WXLS(FM)—June 16, 1975: 98.3 mhz; 3 kw. Ant 300 ft. Box 98 (06226). (203) 456-2251. XLS Broadcasting Group. Net: UPI. Format: Jazz, MOR. Spec prog: Ger 2 hrs wkly. ■ Kenneth Dawson, pres; James Esposito, gen mgr; Tim Richmond, prog dir; Leigh Duffy, coml mgr; Terry Smith, chief engr. ■ Rates: \$10; 9; 10; 8.

Windsor

WKND(AM)—May 4, 1961: 1480 khz; 500 w-D, DA. Box 1480 (06095). (203) 688-6221. KND Corp. (acq 8-20-69). Net: Nat Black. Rep: R.A. Lazar; Chicago & Westward. Format: Adult contemp. Black, disco. ■ Kenneth Dawson, pres & gen mgr; Marion Thornton, coml mgr; Bill Mack, prog dir; Eddie Jordan, mus dir; Carla Dean, prom mgr; Darlene S. Powell, news dir; Terry M. Smith, chief engr. ■ Rates: \$28; 25; 28; —.

Delaware

Bethany Beach

WWTR-FM Contemporary-MOR AP Audio



WWTR-FM—June 20, 1974: 95.9 mhz; 3 kw. Ant 300 ft. Box 366 (19930). (302) 539-4046. Connor Bcstg Co. Net: APR. Format: Contemporary, MOR. Spec progs: Farm 1 hr wkly. ■ J. Parker Connor, pres & gen mgr; Steve Stone, coml mgr; William Kline, chief engr. ■ Rates: \$6.70; 6.70; 6.70; 6.70.

Dover

WDOV(AM)—1948: 1410 khz; 5 kw-U, DA-N. Drawer "B" (19901). (302) 674-1410. Rau Radio Stns Inc. (acq 1956). Group owner: Rau Radio. Net: MBS. Rep: Masla. Format: MOR. Spec progs: Farm 3 hrs, black 3 hrs wkly. ■ Henry Rau, chmn; Lloyd Smith, pres; Thomas J. Miles, gen mgr; Gary Laing, prog dir; Brad Bartlett, coml mgr; Bob Jackson, mus dir; George Rond, chief engr. ■ Rates: 14.10; 9.40; 11.20; 8.25.

WDSD(FM)—Co-owned with WDOV(AM). 1956: 94.7 mhz; 50 kw. Ant 360 ft. (302) 734-5816. Progs sep from AM. Stereo. Net: MBS. Format: C&W. ■ Don Dashiell, mus dir; Jim Schwartz, coml mgr. ■ Rates: \$10.60; 8.45; 10.60; 6.35.

WKEN(AM)—Aug 2, 1957: 1600 khz; 5 kw-D, 1 kw-N, DA-2. Box 553 (19901). (302) 674-1234. Capitol Bcstg Corp. (acq 12-2-62). Net: ABC/E. Format: MOR, news. Spec prog: Farm 3 hr wkly. ■ Philip G. Adams, pres; Stu Wayne, gen mgr; Jean Plaisted, coml mgr; Rick Gaddis, prog dir; Bill Satterfield, news dir; J. Meinbach, chief engr. ■ Rates: \$9.60; 8.40; 9.60; 7.

Georgetown

WJWL(AM)—June 23, 1961: 900 khz; 1 kw-D. Box 111 (19947). (302) 856-2567. Scott Bcstg Corp. (acq 4-1-61). Group owner: Great Scott Stns. Format: MOR. ■ Herbert Scott, pres; Edward Marzoa, gen mgr; Robert Smith, prog & mus dir; Jeff Pringle, news dir; Steve Wallace, chief engr. ■ Rates: \$7.50; 7.50; 7.50; 7.50.

WSEA(FM)—Co-owned with WJWL(AM). July 4, 1969: 93.5 mhz; 2.10 kw. Ant 350 ft. Prog sep from AM. (302) 856-7355. Format: Contemp rock. ■ Chuck Bettyman, gen mgr; Tom Webb, prog dir; Edward H. Shur, news dir; Mark Donaldson, mus dir. ■ Rates: \$8; 8; 8; 6.

Hockessin

***WZZE(FM)**—May 20, 1975: 88.7 mhz; 10 w. Ant 70 ft.

Lancaster Pike (19707). (302) 239-5263 or 239-2618. Sanford School Inc. Format: Top 40. ■ Dennis Walters, dir of communications.

Milford

WAFL(FM)—Listing follows WTHD(AM).

WTHD(AM)—1953: 930 khz; 500 w-D, DA. Box 324 (19963). (302) 422-7575. Broadcasters Inc. Net: APR. Format: MOR, C&W, talk. ■ Thomas H. Draper, pres; Larry Sharp, gen & coml mgr; Dennis Hazzard, prog dir; Joe Scott, news dir; Ernie McGhee, chief engr.

WAFL(FM)—Co-owned with WTHD(AM). May 19, 1973: 97.7 mhz; 3 kw. Ant 240 ft. Dups AM afternoons. Format: C&W.

Newark

WNRK(AM)—Aug 17, 1964: 1260 khz; 1 kw-D, DA. Box 425 (19711). (302) 737-5200. Cook Bcstg Inc. Net: ABC/C. Format: Talk, oldies, contemp. ■ Wm. S. Cook, pres & gen mgr; John Patrick, prog dir; Robin Bryson, mus dir; Dan Cuneen, sls mgr; James Dorrance, chief engr; Pat Downes, news dir. ■ Rates: \$11; 8; 9; —.

***WXDR(FM)**—Oct 4, 1976: 91.3 mhz; 10 w. Ant 200 ft. 307 Student Center (19711). (302) 738-2701. University of Delaware. Format: Div. Spec progs: Class 12 hrs, jazz 19 hrs, Span 2 1/2 hrs, C&W, women's 3 hrs wkly. ■ Linda Berryhill, gen mgr; Anthony Pione, chief engr.

Rehoboth Beach

WLRB(FM)—Sept 21, 1975: 92.7 mhz; 3 kw. Ant 300 ft. Stereo. Box 254 (19971). (302) 856-9027. Melvin Gollub. Net: UPI. Rep: Fred Smith. Format: MOR. ■ Melvin Gollub, gen mgr; Ada Gollub, coml mgr; Mike Walczak, mus dir; Diane Ewart, news dir; Mark Lawrence, chief engr. ■ Rates: \$9; 8; 9; 8.

Seaford

WSFD(AM)—1955: 1280 khz; 1 kw-D. 1039 S. Dual Highway (19973). (302) 629-5581. Beach Broadcasting Inc. prog dir; Jeff Vadikan, coml mgr; Herb Olson, news dir. ■ Rates: \$4; 4; 4; —.

WSUX-FM—Co-owned with WSFD(AM). Feb 1972: 98.3 mhz; 3 kw. Ant 230 ft. Stereo. Net: ABC/C. Format: Oldies. Top 40. ■ Allan Frazier, prog dir; Dave Fleetwood, mus dir. ■ Rates: \$5.90; 4.90; 5.90; 4.90.

Wilmington

WAMS(AM)—1947: 1380 khz; 5 kw-D, 1 kw-N, DA-3. Box 3677 (19807). (302) 654-8881. Rollins Bcstg of Delaware Inc. Group owner: Rollins. Net: UPI. Format: Contemp. ■ James C. Roddey, pres; Paul H. Downs, VP radio; Phil Schweinfurth, gen mgr; Tom Sommers, prog dir; Bill O'Brien, mus dir; Bruce Schiller, chief engr; Matt L. Kovich, news dir. ■ Rates: \$27; 25; 27; 22.

WDEL(AM)—1922: 1150 khz; 5 kw-U, DA-2. 2727 Shipley Road (19899). (302) 478-2700. Delmarva Bcstg Co. (acq 1931). Net: NBC, UPI. Rep: PRO/Radio. Format: MOR. Spec prog: Farm 1 hr wkly. ■ C. Robert Taylor, pres & gen mgr; Charles Ward, gen sls mgr; Bill Pfeiffer, news dir; Richard V. Aydelotte, prom mgr; Alan Parker, prog dir; George Moyer, chief engr.

WSTW(FM)—Co-owned with WDEL(AM). 1950: 93.7 mhz; 50 kw. Ant 490 ft. Prog sep from AM. Stereo. Format: Stereo rock. ■ William Anderson, prog dir.

WILM(AM)—Oct 1, 1923: 1450 khz; 1 kw-D, 250 w-N. 1215 French Street (19801). (302) 656-9800. Delaware Bcstg Co. (acq 1949). Net: MBS, UPI. Rep: Masla. Format: All news. ■ Sally V. Hawkins, pres & gen mgr; John C. Hawkins, coml mgr; James Dorrance, chief engr; Drew Angeline, news dir. ■ Rates: \$17; 11; 15; 11.

WJBR(AM)—April 21, 1947: 1290 khz; 1 kw-D. 2617 Ebright Rd. (19810). (302) 475-4000. Radio Stn WJBR. (acq 6-1-76). Format: Btfl mus. ■ John B. Reynolds, gen mgr; John B. Reynolds Jr., sls mgr; C.W. Tomlinson Jr., coml mgr; Jane R. Hughes, mus dir; Howard Gasner, prom mgr; David McKenzie, chief engr. ■ Rates: \$10.30; 10.30; 10.30; —.

WJBR-FM—January 1957: 99.5 mhz; 50 kw. Ant 500 ft. Stereo. Format: Btfl mus. ■ Charles W. Tomlinson Jr., coml mgr. ■ Rates: \$24.25; 24.25; 24.25; 19.40.

***WMPH(FM)**—Oct 1969: 91.7 mhz; 28.2 w. Ant 74 ft. 5201 Washington St. Ext. (19809). (302) 764-5888. New Castle County School District. Net: ABC/FM. Format: AOR. ■ Alan Flippen, gen mgr; Mike Kimmelman, stn mgr.

WSTW(FM)—Listing follows WDEL(AM).

District of Columbia

WABS(AM)—See Arlington, Va.

***WAMU-FM**—Oct 23, 1961: 88.5 mhz; 50 kw Ant 500 ft. American U. (20016). (202) 686-2690. American U. Stereo. Net: NPR. Format: Classical, noncoml diversified. Spec progs: Jazz 21 hrs. C&W 21 hrs. wkly. ■ Susan Harmon, gen mgr; Michael Nitka, prog dir; Craig Oliver, news dir; David Eccleston, bus mgr; Thomas Cole, prod mgr; Ann Stonehill, prom mgr; David Hubley, chief engr.

WASH(FM)—1948: 97.1 mhz; 22.5 kw Ant 690 ft. 5151 Wisconsin Ave., N.W. (20016). (202) 244-9700. Metromedia (acq 7-19-68). Group owner: Metromedia. Rep: Katz Radio. ■ Susan Breakfield, VP & gen mgr; Sue Toren Dalton, sls mgr; Bob Hughes, prog dir; Bob Duckman, mus dir; Joe Ewalt, news dir; Dave Hubley, chief engr. ■ WTTG(TV) affil. ■ Rates: \$145; 125; 135; 80.

WAVA(FM)—See Arlington, Va.

WCTN(AM)—See Potomac-Cabin John, Md.

WDON(AM)—See Wheaton, Md.

WEAM(AM)—See Arlington, Va.

WEEL(AM)—See Fairfax, Va.

***WETA-FM**—April 19, 1970: 90.9 mhz; 75 kw Ant 610 ft. Stereo. 5217 19th Rd. North, Arlington, Va. (22207). (703) 998-2790. TWX 703-536-9421. Greater Washington Educational Telecommunications Assn. Inc. Net: NPR. Format: Classical. Spec progs: live coverage, talk, jazz, folk. ■ Ward Chamberlin, pres; Dean Boal, gen mgr & mus dir; Page Crosland, prom mgr; Len Jones, chief engr. ■ WETA-TV affil.

WFAX(AM)—See Falls Church, Va.

WGAY(AM)—See Silver Spring, Md.

WGAY-FM—June 1, 1959: 99.5 mhz; 21 kw (CP: 23 kw). Ant 780 ft. Stereo. 8121 Georgia Ave., Silver Spring, Md. (20910). (301) 587-4900. TWX 710-825-0427. Greater Media Inc. (acq 5-7-71). Rep: Major Market Radio. Format: Btlf mus. Dups AM 25%. ■ Peter A. Bordes, pres; Theodore R. Dorf, gen mgr; Bob Chandler, opns mgr; Dave Chadwick, prog dir; Peter Ferrara, sls mgr; Delbert Keeling, chief engr. ■ Rates: \$160; 170; 170; 110.

WGMS(AM)—See Bethesda, Md.

WGMS-FM—1946: 103.5 mhz; 47 kw. Ant 510 ft. 1 Central Plaza, 11300 Rockville, Md. (20852). (301) 468-1800. TWX 701-828-0528. RKO General Inc. (group owner). Dups AM 100%. Stereo. Rep: RKO. Radio Format: Classcl. ■ Frank Shakespeare, pres; Jerry R. Lyman, sr VP & gen mgr; Mike Ferrel, gen sls mgr; Paul Teare, prog dir; Eileen Curtis, mus dir; H.K. Leyh, chief engr. ■ Rates: \$100; 80; 100; 80.

***WGTS-FM**—Nov 7, 1960: 90.1 mhz; 6.7 kw. Ant 440 ft. Stereo. Georgetown U., 37th & O Sts, NW (20057). (202) 625-3018. The pres & board of dir of Georgetown U. Format: Progressive rock. ■ Robert Uttenweiler, gen mgr.

WGTS-FM—See Takoma Park, Md.

WHFS(FM)—See Bethesda, Md.

WHUR-FM—Dec 10, 1971: 96.3 mhz; 24 kw DA-1. Ant 669 ft. 2600 Fourth St., N.W. (20059). (202) 232-6000. Howard University Radio. Format: Prog. ■ James E. Cheek, pres; Robert N. Taylor, gen mgr; Diane Harris, sls mgr; Jesse Fay, prog dir; Sandra Brewer, prom dir/pub svcs; Oscar Field, mus dir; Sandra Rattley, news dir; David Lockett, chief engr.

WINX(AM)—See Rockville, Md.

WJMD(FM)—See Bethesda, Md.

WKYS(FM)—Listing follows WRC(AM).

WMAL(AM)—Oct. 12, 1925: 630 khz; 5 kw-U, DA-2 4400 Jenifer St. N.W. (20015). (202) 686-3100. WMAL Inc. ABC (acq 3-5-77). Net: ABC Rep: McGavren-Guild. Format: MOR. ■ Andrew M. Ockershausen, exec VP; Robert Bowen, gen sls mgr; James H. Gallant, prog & opns mgr; Sandee Anderson, prom mgr; Len Deibert, news & pub affrs mgr; J.B. McPherson, chief engr.

WRQX(FM)—Co-owned with WMAL(AM). May 15, 1948: 107.3 mhz; 36 kw Ant 410 ft. Stereo. Net: ABC/FM. Rep: ABC Radio Spot Sales. Format: AOR. ■ Vincent Genson, stn mgr; Lynn McIntosh, mgr of bcst opns; Dave Leonard, gen sls mgr; Cathy Konner, mus dir; John Alexander, news dir; Bunny Hofberg, coml mgr; Phil DeMarne, prog dir.

WMZQ(FM)—Listing following WOL(AM)

WOL(AM)—1924: 1450 khz; 1 kw-D, 250 w-N. 1680 Wisconsin Ave. N.W. (20007). (202) 338-5600. Sponderling Bcstg Corp. (7-10-65). Group owner: Sponderling. Net: UPI. Rep: Howard. Format: Sou. ■ Egmond Sponderling, pres; James L. Kelsey, VP & gen mgr, M.E. "Doc" Fidler, gen sls mgr; Bob Scott, prog dir; Diane Douglas, mus dir; Herman Washington, news dir; Frank Kramer, chief engr. ■ Rates: \$45; 40; 45; 40.

WMZQ(FM)—Co-owned with WOL(AM). September 1968: 98.7 mhz; 50 kw Ant 490 ft. Stereo. Prog sep from AM. Rep: Bernard Howard. Format: Contemporary country. ■ Mike Cohen, gen mgr; John Maxian, opns mgr; Carol Parker, prog dir; Jim Randall, mus dir; Deborah Jennings, prom mgr; John Christopher, news dir.

WOOK(FM)—1948: 100.3 mhz; 16 kw Ant 280 ft. (CP: 40 kw horiz, 38 kw vert. Ant 330 ft.) 5321 First Place, NE (20011). (202) 722-1000. United Bcstg Co. Group Owner: United Bcstg. Format: Black. ■ Richard Eaton, pres.

***WPFW(FM)**—Feb. 28, 1977: 89.3 mhz; 50 kw. Ant 410 ft. 700 H St. (20001). (202) 783-3100. Pacifica Foundation Inc. (group owner). Format: Diversified. ■ Kenneth Jenkins, pres; Denise Oliver, gen mgr; Robert Frazier, opns dir; Robert Enger, chief engr.

WPGC-AM-FM—See Morningside, Md.

WPIK(AM)—See Alexandria, Va.

WRC(AM)—Aug 1, 1923: 980 khz; 5 kw-U, DA-N 4001 Nebraska Ave. (20016). (202) 686-4000. National Broadcasting Co. Group owner: NBC. Net: NBC, APR, UPI. Format: News/talk. ■ Bob Mounty, exec VP; Frank Scott, gen mgr; Alice Jones, traffic mgr; Marty Conn, sls mgr; Andy Bergsten, prom mgr; Gordon Peil, news dir; Ted Ronneburger, chief engr.

WKYS(FM)—Co-owned with WRC(AM). Aug 1, 1947: 93.9 mhz; 50 kw. Ant 480 ft. Prog sep from AM. Net: NBC. Format: Disco stereo. ■ Bill Bailey, prog dir; Gordon Peil, opns dir; Donna Ragland, sls mgr. ■ Rates: \$ 52; 44; 52; 44. ■ WRC-TV affil.

WRQX(FM)—Listing follows WMAL(AM).

WSMD(AM)—See La Plata, Md.

WTOP(AM)—Sept 25, 1926: 1500 khz; 50 kw-U, DA-2. 4646 40 St. NW (20016). (202) 966-1500. Washington Radio Inc. (Outlet: acq 6-26-78). Net: CBS, APR, UPI. Mut Black. Rep: CBS Spot Sales. Format: All news. ■ David Henderson, pres; Michael L. Douglass, VP & gen mgr; Marjorie Lynn, coml mgr; Armand Asselin, news dir; David Garner, chief engr. ■ Rates: \$150; 55; 100; 40.

WUST(AM)—1949: 1120 khz; 1 kw-D. Ant 130 ft. 815 V St. N.W. (20001). 462-0011. S.J.R. Communications Inc. (acq 3-4-70). Group owner S.J.R. Format: Gospel. ■ Edward Cosman, pres; Daniel Diener, gen mgr; Perry Walders, gen sls mgr; Calvin Hackett, prog dir; King Staton, news dir; Gary Hess, chief engr.

WWDC(AM)—1941: 1260 khz; 5 kw-U, DA-2 1150 Connecticut Ave., N.W. (20036). (202) 828-WWDC. Capitol Broadcasting Co. (acq 9-75). Net: ABC/C. Rep: Buckley. Format: Contemporary. ■ Eddie Sacks, gen mgr; Lew Katz, prog dir; Mark Freedman, sls mgr; Marty Dempsey, mus dir; Janice Dougherty, prom mgr; John Hofstetter, chief engr. ■ Rates: \$40; 40; 40; 40.

WWDC-FM—1947: 101.1 mhz; 50 kw. Ant 500 ft. Format: AOR. ■ Dave Brown, prog dir; Mike McKay, mus dir. ■ Rates: \$75; 75; 75; 75.

WXTR-FM—See La Plata, Md.

D.C., Florida Radio

WYCB(AM)—1978: 1340 khz; 1 kw-D, 250w-N. National Press Bldg (20036). (202) 457-0877. Washington Community Bcstg Co. Format: Contemp. gospel, message. ■ Howard Sanders, VP & gen mgr; Larry Lawrence, gen sls mgr; Vash McKenzie, prog dir.

Florida

Apopka

WTLN(AM)—May 4, 1964: 1520 khz; 5 kw-D, DA Box 2448, Orlando, Fla (32802). (305) 889-2505. Alton Rainbow Corp. Net: ABC/C. Format: Relig. MOR. ■ Thomas H. Moffit, pres; Tom Moffit Jr., gen mgr; Ken Crowder, news dir; Fred Wise, chief engr. ■ Rates: \$8; 8; 8; 8.

WTLN-FM—Sept 1, 1968: 95.3 mhz; 3 kw. Ant 300 ft. Orange County Bcstrs. Prog dups AM 100%. ■ Rates same as AM.

Arcadia

WAPG(AM)—September 1955: 1480 khz; 1 kw-D. Box 632 (33821). (813) 494-2525. Arcadia-Punta Gorda Bcstg Co. Inc. (acq 2-3-59). Format: Top-40. ■ Murray Benton, pres, gen & coml mgr & chief engr; Ruth Benton, prog dir; Charles Burkhart, mus dir. ■ Rates: \$2.70; 2.70; 2.70; —.

WOKD(FM)—March 7, 1977: Co-owned with WAPG(AM). 98.3 mhz; 3 kw. Ant 195 ft. Stereo. Format: C&W. ■ Rates: \$3.50; 3.50; 3.50; 3.50.

Atlantic Beach

WJNJ(AM)—Jan 30, 1958: 1600 khz; 1 kw-U. Box 608 (32233). (904) 246-6459. WKTX Inc. (acq 10-1-70). Rep: Bunchez. Net: APR. Format: MOR. ■ William H. Bivens, pres & chief engr; Jack Donnell, gen mgr & news dir; Gerald Brown, mus & prog dir; William Harper, coml mgr; Mrs. Lov Olson, prom mgr. ■ Rates: \$15; 12.50; 15; 9.50.

WFYV(FM)—Co-owned with WJNJ. July 1967: 104.5 mhz; 3 kw. Ant 285 ft. WAOK Inc. Dups AM 66%. Format: MOR.

Auburndale

WTWB(AM)—Oct 10, 1956: 1570 khz; 5 kw-D. Box 7 (33823). (813) 967-1570. L. M. Hughey (acq 2-57). Net: ABC/E. ■ L. M. Hughey, pres; Richard W. Boyce, gen & coml mgr & prog dir; Paul Garber, chief engr. ■ Rates: \$3.50; 3.50; 3.50; 3.50.

Avon Park

WAPR(AM)—Oct 1, 1970: 1390 khz; 1 kw-D. Box 1390 (33825). (813) 453-3139. Florida Bcstg Corp. (acq 9-6-78). Net: ABC/E, Florida. Rep: Walton. Format: Modern country, popular adult. Spec prog: Talk 1 hr wkly. ■ Robert D. Stoehr, pres; Duke Roberts, gen mgr; Boyce D. Lancaster, coml mgr; Dale Gregory, prog dir; Connie Page, mus dir; Dave Lane, prom mgr; Charlie Vail, news dir; Howard Massey, chief engr.

Bartow

WBAR(AM)—Sept 28, 1953: 1460 khz; 1 kw-D. Box 820 (33830). (813) 533-9227. WBAR Inc. (acq 5-17-77). Net: ABC/I, Florida. Rep: Walton. Format: MOR. Spec prog: Farm 1 hr wkly. ■ Ray Livesay, pres; Richard Todd, gen & coml mgr, prog dir; Janet Tucker, prom mgr; Larry Love, news dir; Ed Cole, chief engr. ■ Rates: \$4.75; 3.75; 4.75.

WPUL(AM)—Sept 16, 1969: 1130 khz; 1 kw-D. Box 1433 (33830). (813) 533-9093. Mid Florida Broadcasting (acq 6-30-78). Net: MBS, UPI. Rep: Admiral. Format: C&W. Spec prog: Farm 6 hrs wkly. ■ Eugene McMahon, pres; Reba Zoellner, gen mgr; Reba Zoellner, coml mgr; Bill Andrews, mus dir; Bill Andrews, prog dir; Ed Cole, chief engr. ■ Rates: \$6.30; 5.50; 6.30; —.

Florida Radio

BECKERMAN ASSOCIATES

Media Brokers—Consultants

14001 MIRAMAR AVENUE
MADEIRA BEACH, FLORIDA 33708
TELEPHONE (813) 391-2824

Belle Glade

WSWN(AM)—Oct 5, 1947: 900 khz; 1 kw-D. Box 786 (33430). (305) 996-2063. Seminole Bcstg Co. Group owner: Dee Rivers. Net: MBS. Rep: Gill-Perna. Spec progs: Black 2 hrs, farm 2 hrs, Sp 1 hr wkly. ■ E. D. Rivers Jr., chmn of bd; Marvin M. Smith, gen mgr; Philip T. Haire, coml mgr; James C. Sims, prog dir; Simon Train, mus dir; Ned Smith, spts dir; C. C. Turner Jr., chief engr; Don Garner, prom mgr; Diana Scott, traf mgr.

WSWN-FM—May 31, 1965: 93.5 mhz; 3 kw. Ant 255 ft. Stereo. Format: MOR. Spec progs: Black 16 hrs wkly.

Blountstown

WKMK(AM)—Sept 8, 1962: 1000 khz; 1 kw-D. Box 697, 269 E. Kelly Ave. (32424). (904) 674-4474. Calhoun Bcstg Corp. (acq 5-74). Format: Contemp. variety. Spec progs: Black 3 hrs wkly. ■ Richard H. Tate, pres & gen mgr; Bob Watson, mus & prog dir; George Atkins, news dir; Bill Batteiger, chief engr. ■ Rates: \$1.75; 1.50; 1.75; —.

WRTM(FM)—Co-owned with WKMK(AM). Dec 18, 1968: 102.3 mhz; 3 kw. Ant 146 ft.

Boca Raton

WKQS(FM)—October 1965: 99.9 mhz; 100 kw-U. Ant. 930 ft. Stereo. Box 279 (33432). (305) 522-9900. Sunshine Wireless Co. (acq 7-31-78). Format: Btfl mus. ■ Eric T. Esbensen, pres & gen mgr; Richard T. Drury, stn mgr; Paul R. Wachsmith, coml mgr; Don Mansfield, opns mgr; Terry Tucker, chief engr. ■ Rates: \$38; 43; 43; 38.

WSBR(AM)—April 1965: 740 khz, DA-D. (CP: 500 w-N, DA-2). 10250 Bergen Ct. (33433). (305) 482-7474. Burbach Radio Inc. (acq 1968). Net: ABC/E. Format: Big bands & favorite standards. ■ John L. Laubach Jr., pres; James L. Bryant, gen mgr; Jack Byram, sls mgr; Bob Hatfield, opns mgr; Peggie Bryant, traf dir; Jim Gilbert, prod dir; Dorinda Maggie, news dir; Rick Rieke, chief engr. ■ Rates: \$15; 15; 15; —.

Bonita Springs

WLEQ(FM)—Co-owned with WKEM(AM) Immokalee, Fla. Sept 1, 1974: 95.9 mhz; 1.1 kw. Ant 490 ft. 96 Super Q Blvd. Rt. 22, Ft. Myers (33908). (813) 334-8135. Gold Coast Bcstg Corp. Net: ABC/C. Format: Top 40, rock. ■ Jan F. Kantor, gen mgr; Harry Rome, sls mgr; Tony Sands, prog dir; Gene Miller, chief engr. ■ Rates: \$40; 31; 40; 31.

Boynton Beach

***WHRB(FM)**—Nov 24, 1969: 90.7 mhz; 33.5 kw. Ant. 230 ft. 505 S. Congress Ave. (33435). (305) 732-7850. School Bd. of Palm Beach County. Net: NPR. Format: Fine Arts, classical, Span. Spec progs: French 1 hr, Jazz 3 hrs wkly. ■ John H. Burger, gen mgr; Sam Barbaro, prog mgr; Pat O'Meara, pub affrs dir; William Hueter, mus dir; Mary C. Freeman, dev dir; Melvin Cohen, chief engr.

WKAQ(AM)—Jan 25, 1973: 1510 khz; 1 kw-D. Box 1510 (33435). (305) 737-5000. North American Broadcasting Corp. Net: NBC. Rep: Carpenter. Format: Btfl music. ■ Mark C. Prichard, pres & gen mgr; Tom Hunt, coml mgr; John Davies, prog dir; Mark Prichard Jr., mus dir; June Clark, prom mgr; Ed Hinkle, news dir; Rick Rieke, chief engr. ■ Rates: \$20; 16; 18; 12.

***WRMB(FM)**—April 15, 1979: 89.3 mhz; 1 kw. Ant 480 ft. Stereo. 1511 N.W. 2nd Ave. (33436). (305) 737-9762. Moody Bible Institute of Chicago. Format: Ed, relig. ■ Dr. George Sweeting, pres; J. Richard

Florence, stn mgr; Robert C. Neff, dir of bcstg; William Heffley, engr in charge.

Bradenton

WBRD(AM)—October 1957: 1420 khz; 1 kw, DA-D. Box 1038 (33506). (813) 746-2183. Sunshine State Bcstg Co. Net: ABC/I. Rep: Savalli/Gates. Format: Modern C&W. ■ Robert R. Nelson, pres; R. W. Nelson, gen mgr & chief engr; David K. Jahn, coml mgr; Maggie Chance, prog mgr; Dave McKeever, news dir; Bob Barnes, prom dir. ■ Rates: \$17; 17; 17; —.

WDUV(FM)—Co-owned with WBRD(AM). 1963: 103.3 mhz; 100 kw. Ant 450 ft. Stereo. Box 240 (33505). (813) 746-9173. Format: Btfl music. ■ Robert W. Nelson, prog & mus dir; David K. Jahn, coml mgr. ■ Rates: \$40; 40; 40; 40.

WTRL(AM)—1946: 1490 khz; 1 kw-D, 250 w-N. Box 1490 (33506). (813) 746-1107. Paul Moseley (acq 1977). Net: MBS, Fla. Format: MOR & oldies. ■ Paul W. Moseley, pres; Ken Farnsworth, gen mgr; Ross Potter, mus dir; Jeanne France, news dir; Gerald McGaugan, chief engr. ■ Rates: \$9; 8; 9; —.

Brooksville

WJWB(AM)—Oct 11, 1958: 1450 khz; 1 kw-D, 250 w-N. Box 1507 (33512). (904) 796-7272. Hernando County Radio Inc. (acq 3-17-78). Net: UPI. Rep: Dora-Clayton. Format: MOR. Spec prog: Talk 14 hrs wkly. ■ John C. Clancy, pres; Bob Penrod, gen mgr; Mickey Brayton, prog & news dir; Bob Jordan, chief engr. ■ Rates: \$4.50; 4.50; 4.50; 3.50.

Cape Coral

WRCC(FM)—1975: 103.9 mhz; 3 kw. Ant 300 ft. Stereo. Box 189 (33904). (813) 283-1039. Radio Cape Coral Inc. (acq 8-21-79). Net: APR. Rep: Troy Gidwell, Jack Bolton. Format: Div. Spec progs: Classical 2 hrs, Pol 2 hrs, phone-in-talk 8 hrs wkly. ■ Robert W. Diederich, pres & gen mgr; William Merrill, gen sls mgr; James M. Cule Jr., news dir. ■ Rates: \$13; 8; 11; 9.

Chattahoochee

WBBP(AM)—Nov 1, 1963: 1580 khz; 5 kw-D. Box 814 (32324). (904) 663-2323. Soundway Bcstg Co. (acq 11-11-75). Net: APR. Format: C&W, Relig, btfl mus. ■ Erwin O'Connor, pres & gen mgr; James Devane, chief engr. ■ Rates: \$5; 5; —; —.

Chiefland

WLOH(AM)—June 6, 1968: 940 khz; 500 w-D. Box 98 (32626). (904) 493-4940. White Construction Co. Inc. Format: C&W 60%, MOR 10%, Rock 30%. Spec progs: Relig 8½ hrs wkly. ■ Luther White, pres; Norma W. Schossler, gen & coml mgr; Guy Sacchetti, prog dir; Bill Mayo, mus dir; Mike Sherrell, chief engr.

Chipley

WBGC(AM)—April 10, 1956: 1240 khz; 1 kw-D, 250 w-N. South Blvd Extension (32428). (904) 638-0234. R-4 Radio Corp. (acq 11-1-77). Net: UPI. Rep: Keystone. Format: Div. ■ Homer Rhoden, VP, gen, coml, prom mgr, prog & news dir; Ralph Motley, mus dir; G.D. McKechnie, chief engr. ■ Rates: \$4.75; 3.75; 3.75; 3.75.

Clearwater

WAZE(AM)—Nov 21, 1959: 860 khz; 500 w-D, DA. (CP: 1kw, DA-2). Box 4667 (33518). (813) 725-5545. Radio Clearwater Inc. (acq 1-74). Net: ABC/C. Format: Oldies, MOR. ■ Carl J. Marocci, pres; Martin Binder, coml mgr; John Baswell, prog dir; Frank Ferren, opns mgr. ■ Rates: \$6; 6; 6; 6.

WQXM(FM)—December 1967: 97.9 mhz; 100 kw. Ant 440 ft. Stereo. Box 4809 (33518). (813) 391-9988. Plough Bcstg Inc. (group owner: acq 2-1-75). Rep: McGavren Guild. Format: AOR. ■ H. Wayne Hudson, pres; Jim Johnson, VP & gen mgr; Judy Ferrara, coml mgr; Al Peterson, prog dir; Nick Van Cleve, mus dir; Chris Taylor, prom mgr; Leslie Greene, news dir; Bill Elliott, chief engr. ■ Rates: \$44; 46; 48; 44.

WTAN(AM)—June 1948: 1340 khz; 1 kw-D, 250 w-N. Box 1109 (33517). (813) 461-1341. Beni. of Fla. Inc. (acq 10-13-76). Group owner: Broadcast Enterprises Network Inc. Net: APR. Rep: Selcom. Format:

MOR. Spec prog: Talk 10 hrs wkly. ■ Ragan Henry, pres; Bill Schricker, gen & coml mgr; Bob Clark, asst mgr; Roger Schulman, prog dir; Dennis Crandall, news dir; Jack Darcy, chief engr. ■ Rates: \$11.50; 9.50; 11.50; 6.50.

WOKF(FM)—Co-owned with WTAN(AM). Aug 19, 1963: 95.7 mhz; 100 kw. Ant 450 ft. Stereo. Sep from AM. Format: Disco. ■ Rushon Vance, prog dir. ■ Rates: \$19; 21; 22; 23.

WWQT(AM)—See Dunedin.

Clermont

WWFL(AM)—Sept 30, 1962: 1340 khz; 1 kw-D, 250 w-N. Box 948 (32711). (904) 394-2000. WWFL Inc. (acq 4-75). Group owner: Leisure Time. Net: MBS. Format: C&W. Spec progs: Farm 3 hrs, Span 3 hrs wkly. ■ Andrew J. Douds, pres & gen, coml & prom mgr; Jack P. Hyden Jr., prog & news dir; Larry Freeman, mus dir; Bob Andrews, chief engr. ■ Rates: \$8; 6; 8; 6.

Clewiston

WAFB(FM)—July 2, 1979: 106.3 mhz; 3 kw. Ant 195 ft. Box 2106 (33440). (813) 983-6106. Avon Electronics Corp. Format: Mod country, pop adult. ■ Vern Thacker.

Cocoa

WCWR(AM)—Oct 4, 1957: 1350 khz; 1 kw-U, DA-N. Box 2029, 308 Forrest Ave. (32922). (305) 636-4411. Sound Stage Commun. Inc. (acq 1-1-78). Net: ABC/E. Format: C&W. Spec prog: Black 2 hrs wkly. ■ Donald K. Clark, gen mgr; Bill Buck, prog dir; Roy Gallagher, chief engr. ■ Rates: \$7.75; 6.25; 7.75; 5.75.

WEZY(FM)—June 15, 1967: 99.3 mhz; 3 kw. Ant 300 ft. Stereo. Sep from AM. Format: Btfl mus. ■ Rates: \$13; 11.50; 13; 10.

WKKO(AM)—January 1952: 860 khz; 1 kw-D. Box 3188 (32922). (305) 636-2411. EMCOM Assoc. (acq 8-1-75). Net: MBS, Keystone. Rep: PRO Radio. Format: MOR. ■ H.W. (Bill) Maschmeier, pres, gen & coml mgr; Tom Collins, opns mgr & news dir; Chip Taylor, prog & mus dir; Jane Maschmeier, prom mgr. ■ Rates: \$8.10; 7.20; 8.10; 7.20.

WWBC(AM)—July 11, 1964: 1510 khz; 1 kw-D. Box 493 (32922). (305) 632-1510. Astro Enterprises (acq 3-1-76). Rep: Bernard. Format: Religious. Spec prog: Class 8 hrs wkly. ■ Ray Kassis, pres & gen mgr; John Fox, coml mgr; Thomas Shaw, prog & mus dir; Mercer Livermore, news dir; Norman Blalock.

Cocoa Beach

WCKS(FM)—July 19, 1962: 101.1 mhz; 100 kw. Ant 440 ft. Stereo. Box 520 (32931). (305) 783-9257. Southland Bcstg. (acq 9-11-71). Format: Top 40. ■ William R. Corkum, pres; Les Roberson, gen mgr; Tom Love, coml mgr; Bill Baker, opns mgr; Steve Ocean, mus dir; Stan Anderson, news dir; Bill Baker, chief engr. ■ Rates: \$24; 24; 24; 24.

WRKT(AM)—June 22, 1959: 1300 khz; 5 kw-D, 1 kw-N, DA-2. Box 3845, Cocoa, Fla. (32922). (305) 632-1300. Bostwick Management Co. (acq 8-1-77). Net: NBC. Format: Top 40. ■ Robert B. Taylor, gen & coml mgr; Bob Thompson, prog dir; Chris Jackson, opns mgr. ■ Rates: \$6.30; 6.30; 6.30; 5.35.

WRKT-FM—May 8, 1962: 104.1 mhz; 30 kw. Ant 190 ft. Stereo. Format: Top 40. Dups AM 100%. ■ Rates same as AM.

Coral Gables

WRHC(AM)—June 20, 1969: 1550 khz; 10 kw-D, DA-D, 2260 SW 8th St. Miami (33135). (305) 541-3300. Radiocentro Broadcasting Co. (acq 11-12-73). Rep: Spanish International Radio. Format: Spanish, Talk. ■ Salvador Lew, pres & gen mgr; Ricardo Jorge, prog dir; Enrique de la Maza, opns mgr; Tomas Regalado & Osvaldo Valdes, news dirs; Jerry Gerald, chief engr. ■ Rates: \$20; 20; 20; 20.

WVCQ(AM)—Feb 18, 1949: 1080 khz; 50 kw-D, 10 kw-N, DA-2. 377 Alhambra Circle (33134). (305) 445-5411. Broad Street Bcstg Corp. Group owner: In-silco Broadcast Group. Net: APR. Rep: Torbet. Format: Btfl mus. ■ Fred E. Walker, pres; Frank N. Moore, sr VP & gen mgr; Alina DeCardenas, coml mgr; Bud Melton,

prog dir, Sandy Dempsey, prom mgr, Les Smith, news dir, Mitch Wein, chief engr ■ Rates: \$64, 54, 60, 39.

WYOR(FM)—Co-owned with WVCG(AM). Nov 15, 1958: 105.1 mhz; 100 kw Ant 600 ft. Stereo Prog sep from AM. ■ Rates same as AM.

***WVUM(FM)**—May 1968: 90.5 mhz; 35.4 w. Ant 175 ft. Stereo. Box 248191 (33124). (305) 284-5786. WVUM Inc. Net: UPI. Format: Progs, Top 40. Spec progs: Jazz 4 hrs wkly ■ Milton Fisher, gen mgr; Doug Green, prog dir; Maria Albisu, news dir; Wes Wingfield, chief engr.

WYOR(FM)—Listing follows WVCG(AM).

Crescent City

WBAS(AM)—Not on air, target date March 1980: 1330 khz; 1 kw-D. DA-D 111 W. Helen Dr (32720). (904) 734-2196. Bascap Radio Inc. Format: Contemporary & C&W ■ John D. Miller, pres & gen mgr

Crestview

WAAZ-FM—Listing follows WJSB(AM).

WCNU(AM)—April 8, 1948. 1010 khz; 1 kw-D. Box 518 (32536) (904) 682-2330. Gulf Shores Bcstg Co. (acq 5-1-74) Format: C&W Spec prog: Gospel 12 hrs wkly. ■ Sam F. Townsend, pres; Jerry W. Milligan Sr., gen mgr & news dir; Julian Jones, prog dir; Shelby L. Atkins, chief engr.

WJSB(AM)—Sept 15, 1954. 1050 khz; 1 kw-D. Box 267 (32536) (904) 682-3040 or 682-4623. TWX 904-682-3040. Crestview Bcstg Co. (acq 8-1-70). Net: CBS. Format: C&W, MOR ■ James T. Whitaker, pres, gen mgr & chief engr; Betty Whitaker, prom mgr & prog dir; Sallie Stapleton, prom mgr; Pam Arnold, traf dir.

WAAZ-FM—Co-owned with WJSB(AM). July 15, 1965: 104.9 mhz; 3 kw. Ant 275 ft. Dups AM 30%. Format: C&W.

Crystal River

WRYO(FM)—Feb 13, 1976. 98.5 mhz; 100 kw. Ant 500 ft. Stereo. Box 292 (32629) (904) 628-4200. Cape Christian Bcstrs of Fla. Inc. Net: UPI. Format: Relig ■ William C. Lamont, pres; John Hutchinson, chief engr. ■ Rates: \$4, 4, 4, 4.

Cypress Gardens

WGTO(AM)—Sept 9, 1955. 540 khz; 50 kw-D, 1 kw-N, DA-2. Box 123 (33880) (813) 324-5400. Hubbard Bcstg Inc. (group owner; acq 5-1-58). Net: ABC/E. Rep: Jack Masla. Format: Modern country. Spec prog: Farm 2 hrs wkly ■ Stanley S. Hubbard, pres; Dick Benick, gen mgr; John Redwine, coml mgr; Terry Stone, prog dir; Dave Campbell, mus dir; Jackie West, prom mgr; Jim Greenfield, news dir; Paul Titchenal, chief engr. ■ Rates: \$17, 17, 17, 17.

Dade City

WDCF(AM)—December 1954: 1350 khz; 1 kw-D (CP: 500 w-N, DA-N). Box 1077 (33525). (904) 567-5683. Dade City Radio Inc. (acq 11-70). Format: Top 40. Spec progs: Farm 1 hr, Sp 1 hr wkly. ■ R. Duane Anderson, pres; Patricia Webb, gen mgr; Jay Perry, prog dir; Jeff Williams, mus dir; Jim Johnson, chief engr. ■ Rates: \$3.28; 2.85; 3.28; 2.85.

Daytona Beach

WDAT(AM)—(Ormond Beach) Aug 1, 1957: 1380 khz; 5 kw-D, 2.5 kw-N, DA-2. Box 5038 (32018) (904) 677-4122. Hunter-Knight Daytona Inc. (acq 12-1-77). Net: NBC. Rep: Masla, Busby, Finch. Format: MOR. Spec prog: Talk 2 1/2 hrs wkly. ■ Philip M. Knight, gen mgr; Rick Lewis, coml mgr; Rick Glasby, prog dir; Bill Wise, mus dir; Emmett Rozier, news dir; Ovie Loman, chief engr. ■ Rates: \$15; 13; 15; 11.

WELE(AM)—See South Daytona.

WMFJ(AM)—April 16, 1935: 1450 khz; 1 kw-D, 250 w-N. Box 5606 (32018). (904) 255-1456. Walter-Weeks Bcstg Inc. (acq 2-5-65). Net: ABC/C, APR. Rep: PRO Radio. Format: Top-40. Spec progs: Black 4 hrs wkly. ■ Robert M. Wekks, pres; Richard Y. Clark, gen mgr; John Scott, prog & mus dir; Charles Neald, news

dir; Terry Hesters, chief engr. ■ Rates: \$13; 11; 13; 9.

WQXQ(FM)—Co-owned with WMFJ(AM). Nov 1, 1967: 101.9 mhz; 100 kw Ant 230 ft. Stereo. Format: Top-40. ■ Rates: \$12; 10; 12; 10.

WNDB(AM)—April 1948: 1150 khz; 1 kw-U, DA-N. Box 712 (32017). (904) 253-1150. Broadcast Management of Fla. Ltd. (acq 3-3-77). Net: CBS. Format: MOR. Spec prog: Class 14 hrs wkly. ■ Joel M. Thrope, pres; Copeland Guice, coml & gen mgr; H. D. Soos, prog dir; Ron Kay, mus dir; Bill Bouser, news dir; Onie Lomon, chief engr. ■ Rates: \$9.50; 8; 9.50; 8.

WWLV(FM)—Co-owned with WNDB(AM). March 1947: 94.5 mhz; 54 kw. Ant 330 ft. Stereo. Prog sep from AM. Format: Btfl mus. Spec prog: Classcl 17 hrs wkly. ■ John Hoffman, prog dir.

WCCZ(AM)—See New Smyrna Beach.

WQXQ(FM)—Listing follows WMFJ(AM).

WROD(AM)—1947: 1340 khz; 1 kw-D, 250 w-N. Box 991 (32015). (904) 252-4626. WROD, Div of Elyria-Lorain Corp. (acq 4-67). Group owner: Elyria-Lorain. Net: ABC/E. Rep: David Carpenter, Market 4. Format: Top 40. ■ Otto B. Schoepfle, pres; William A. Stipsits, gen mgr; Joe Quinn, coml mgr; Rob Jacobson, mus dir; Doug Montgomery, prog dir; Bob Edwards, news dir; Jon Apfeld, chief engr. ■ Rates: \$9; 8; 9; 6.50.

WWLV(FM)—Listing follows WNDB(AM).

DeFuniak Springs

WGTX(AM)—March 1, 1956. 1280 khz; 5 kw-D, DA. Box 627 (32433) (904) 892-3158. Euchee Valley Bcstg Co. Inc. (acq 1-75). Format: Diversified. Spec prog: Farm 1 hr wkly. ■ R.D. Fackender, pres & gen mgr. ■ Rates: \$3; 3; 3; 2.

WQUH(FM)—Co-owned with WGTX(AM). November 1974: 103.1 mhz; 3 kw. Ant 180 ft. Dups AM 100%.

WZEP(AM)—1955: 1460 khz; 1 kw-D. Box 387 (32433) (904) 892-5231. Leonard S. Zepp (acq 3-1-59). Format: Variety. Spec prog: Rel. 20 hrs wkly. ■ Leonard S. Zepp, pres, gen/coml mgr & chief engr; DeLois Padgett, prog dir; Linda Zepp, prom mgr; Steve Zepp, mus dir. ■ Rates: \$2.50; 2.50; 2.50; 2.50.

De Land

WELE-FM—July 10, 1967: 105.9 mhz; 76 kw. Ant 245 ft. Drawer F (32027). (904) 734-3100. WELE Radio Inc. (acq 10-1-75). Net: MBS. Rep: Mark Roslin Inc. Format: C&W ■ Sidney Frazer & Sheldon Katz, co-owners; Shelly Katz, gen mgr; Jim King, mus dir; J. D. Tillis, chief engr.

WETO(AM)—Sept 10, 1948. 1490 khz; 1 kw-D, 250 W-N. 220 E. Hubbard Ave (32720) (904) 734-9386. We Two Inc. (acq 5-1-78). Net: ABC/I. Format: Top-40. Spec progs: Farm 1 hr, Black 4 hrs wkly. ■ James S. Beattie, pres; John D. Miller, gen mgr; Tom Panucci, sls & coml mgr; Rick Maxwell, prog & mus dir; Fred Ferrara, prom mgr; Gary Moore, news dir; Jim Davis, chief engr; Kit Walker, traffic mgr. ■ Rates: \$6; 6; 6; 5.

WKKX(AM)—Dec 7, 1956: 1310 khz; 5 kw-D. Box 727 (32720). (904) 736-3700. Mid Florida Bcstg (acq 7-1-78). Net: APR. Format: MOR, country standards. Spec prog: Swap shop 5 hrs wkly. ■ Gene McMahon Sr., pres & gen mgr; Gene McMahon Jr., sls mgr; Marty Dell, prog dir; Dan McMahon, prom mgr; Tom McFadden, news dir; Chuck Hamilton, chief engr. ■ Rates: \$7.80; 6.50; 7.80; —.

Delray Beach

WDBF(AM)—February 1952: 1420 khz; 5 kw-D, 500 w-N, DA-2. Box 1420 (33444). (305) 278-1420. Quality Bcstg Corp. (acq 8-13-65). Net: CBS. Format: MOR. Spec prog: Black 8 hrs, classcl 7 hrs wkly. ■ Victor M. Knight, pres & gen mgr; Bruce Hamilton, opns mgr; Elliott W. Harris, gen sls mgr.

Dunedin

WWQT(AM)—1955: 1470 khz; 5 kw-D. 2633 Enterprise Rd. (33515). (813) 796-9495. WWQT Inc. (acq 9-77). Net: UPI, Florida. Rep: Walton; Jack Bolton. Format: All news. Spec prog: Greek 3 hrs wkly. ■ Lowell W. Paxson, pres & gen mgr; Tony Ceresoli, coml mgr; James Stanley, prog dir; John Ryder, chief engr. ■ Rates: \$17; 15; 13; —.

TRANSMITTERS—AM, FM, TV
CCA
CALL TOLL FREE 800-257-8171
 For reliability, delivery, competitive prices
CCA ELECTRONICS CORPORATION
 Broadcast Plaza • Box 5500 • Cherry Hill, N.J. 08034
 In N.J. call collect: (609) 421-1500 • Telex: 845200

Dunnellon

WTRS(AM)—March 2, 1970: 920 khz; 500 w-D. Rt. 1, Box 7 (32630). (904) 489-2800. Tri-County Bcstrs Inc (acq 3-75). Net: ABC/E. Format: MOR. Spec progs: Farm 1 1/2 hrs, Talk 3 hrs, Classical 1 hr, Black 1 hr wkly. ■ David S. Arthurs, pres; Gary Manning, VP & gen mgr; Ms. Jackie Coleman, news dir; Clyde Moeller, chief engr. ■ Rates: \$3.75; 3.75; 3.75; 3.75.

WTRS-FM—March 3, 1969: 102.3 mhz; 3 kw. Ant 300 ft. Dups AM 90%.

Eau Gallie

WMEL(AM)—See Melbourne.

WMMB(AM)—See Melbourne.

WTAI(AM)—See Melbourne.

WYRL(FM)—See Melbourne.

Englewood

WENG(AM)—Nov 15, 1964: 1530 khz; 1 kw-D. Box 908 (33533) (813) 474-3231. Sarasota Charlotte Bcstg Corp. (acq 2-20-64). Net: ABC/E. Florida Net Rep: Beaver. Format: MOR. ■ Edward J. Ewing, pres; Jeffrey E. Barber, gen mgr & prog dir; James R. Stephenson, news dir; Ed Melton, coml mgr; Geddes Kujanek, chief engr. ■ Rates: \$4; 4; 4; —.

Eustis

WLCO(AM)—June 1955: 1240 khz; 1 kw-D, 250 w-N. Box 1905 (32726) (904) 357-1600 or 357-1240. Net: APR. C-S Bcstg Corp. (acq 8-1-78). Florida Net. Spec prog: Talk show 10 hrs wkly. ■ Peter Clark, pres; Jack Rankin, coml & gen mgr; Mike Holmes, mus, news & prog dir; Davis H. Barringer, chief engr. ■ Rates: \$6; 6; 6; 6.

Fernandina Beach

WYHI(AM)—Sept 1, 1955: 1570 khz; 1 kw-D. Drawer 496 (32034) (904) 261-6156. Northeast Florida Radio Inc. (acq 10-1-69). Net: Keystone. Spec prog: Black 3 hrs wkly. Format: Mod country. ■ W. W. Harrell Jr., pres; Harry P. Hancock, gen mgr; W. A. Smith, VP; Irene A. Barnes, sec; Carl Barnes, sls & prog mgr; Edward Hardee, news dir; William Alexander, chief engr.

Fort Lauderdale

***WAFG(FM)**—1973: 90.3 mhz; 3 kw. Ant 280 ft. Stereo. 5555 N. Federal Highway (33308) (305) 776-7705. Westminster Academy. Net: MBS. Format: Btfl mus; ed. Christian easy listening. ■ Dr. Kenneth Wackes, pres; John J. Corrigan, gen mgr; Paul Grillo, chief engr; Steve Kovach, consultant.

WAVS(AM)—Aug 21, 1970: 1190 khz; 5 kw-D. DA-D 2727 E. Oakland Pl. (33306) (305) 561-1190. Radio WAVS Inc. (acq 5-24-75). Rep: Gert Bunchez. Format: Contemp Christian. Spec progs: Fr 1 hr, It 3 hrs wkly. ■ Ray Hooper, gen mgr; Tom Middleton, chief engr. ■ Rates: \$15; 15; 15; —.

WAXY(FM)—July 1960: 105.9 mhz; 100 kw. horiz. 97.5 kw. vert. Ant 1020 ft. Stereo. 419 S. Andrews Ave. (33301) (305) 945-6414. TWX: 510-955-9458. RKO General Inc. (group owner; acq 1-26-73). Net: ABC/FM, UPI. Rep: RKO Radio. Format: Adult contemp. ■ Dwight Case, pres; Douglas H. Donoho, VP & gen mgr; Gary Lawrence, gen sls mgr; Rick Shaw, prog dir; Michael Ward, mus dir; Gay Levinson, prom dir; Wayne DiLucente, chief engr. ■ Rates: \$86; 95; 95; 77.

Florida Radio

WKCO(FM)—See Pompano Beach.

WEXY(AM)—See Oakland Park.

WFTL(AM)—September 1946: 1400 khz; 1 kw-D, 250 w-N. Box 5333 (33310). (305) 485-4111. WFTL Bcstg Co. (acq 8-1-58). Net: ABC/I, APR. Rep: H.R. Stone. Format: MOR. ■ Joseph C. Amato, pres; Mike St. James, coml mgr; Tom Daren, prog dir; Bob Baldrice, gen mgr; David Collin, news dir; Dick Lucas, chief engr. ■ Rates: \$39; 32; 36; 22.

WSDO(FM)—Co-owned with WFTL(AM). Aug 15, 1962: 106.7 mhz; 100 kw Ant 900 ft. Stereo. Format: Top 40. ■ Joseph C. Amato, pres; William F. Sherry, gen mgr; Warren Chiavaroli, sls mgr; Beverly Fox, prog dir; Jean Burns, mus dir; Marc Polluck, prom mgr; Howard Quinton, chief engr; W.C., sls mgr. ■ Rates: \$35; 34; 35; 34.

WHYI(FM)—July 31, 1960: 100.7 mhz; 100 kw Ant 930 ft. Stereo. 2741 N. 29th Ave, Hollywood, Fla. (33020). (305) 944-1956. Metroplex Communications of Fla. Inc. (acq 2-10-78). Group owner: Metroplex Comm. of Fla. Inc. Rep: Torbet. Format: Top 40. ■ Norman Wain, pres; David Ross, gen mgr; Robert C. Weiss, exec VP; Marc Pollack, prom mgr; Bill Tanner, prog dir; Colleen Cassidy, mus dir; Jim Reihle, news dir; Joel Hodroff, chief engr. ■ Rates: \$115; 100; 115; 100.

WSHE(FM)—Listing follows WSRF(AM).

WSRF(AM)—1955: 1580 khz; 10 kw-D, 5 kw-N, DA-2. 3000 SW 60th Ave. (33314). (305) 581-1580. Van Patrick Bcstg Inc. (acq 12-66). Rep: Selcom, Andy McDermott. Format: C&W. Spec prog: Jazz 4 hrs wkly. ■ Gene Milner, pres & gen mgr; Fred Still, coml mgr; Tommy Judge, prog dir; Lee Garen, news dir; Tim Cottrell, chief engr.

WSHE(FM)—Co-owned with WSRF(AM). Oct 17, 1959: 103.5 mhz; 100 kw. Ant 600 ft. Stereo. Format: AOR. ■ Buzz Kilman, news dir; Jackie Milner, coml mgr; Michelle Robinson, mus dir.

Fort Myers

WCAI(AM)—Aug 22, 1964: 1350 khz; 1 kw-D. Box 2121 (33902). (813) 334-1350. Lee Bcstg Inc. Net: MBS. Format: C&W. ■ Truman A. Morris, pres; Ron Pierce, VP & gen mgr; Brian Egan, mus dir; Jay Shanon, news dir; Gene Miller, chief engr. ■ Rates: \$12; 12; 12; —.

WCVU(FM)—See Naples.

WHEW(FM)—Listing follows WMYR(AM).

WINK(AM)—June 15, 1945: 1240 khz; 1 kw-D, 250 w-N, DA-D. Box 1060 (33902). (813) 334-1131. TWX 510-951-7371. Fort Myers Bcstg Co. Net: CBS. Format: Adult contemp. ■ Edward McBride, pres; Robert F. Doty, gen mgr; Norman Jones, coml mgr; Ben Sensing, prog dir & prom mgr; Larry King, mus dir; Bob Walker, news dir; Clarence Mosley, chief engr. ■ Rates: \$18; 16; 18; 14.

WINK-FM—Oct 10, 1964: 96.9 mhz; 44 kw. Ant 250 ft. Stereo. Prog sep from AM. Net: CBS. Format: Classical, Btlf mus. ■ Rates: \$15; 14; 15; 11.

WLEQ(FM)—See Bonita Springs.

WMYR(AM)—Nov 11, 1952: 1410 khz; 5 kw-U, DA-N. Box 216 (33902). (813) 332-1410. Robert Hecksher. Format: Contemp. ■ Robert Hecksher, owner, gen mgr & chief engr. ■ Rates: \$16; 16; 16; 16.

WHEW(FM)—Co-owned with WMYR(AM). Dec 2, 1969: 101.9 mhz; 71 kw. Ant 175 ft. Stereo. Prog sep from AM. Format: C&W. ■ Rates same as AM.

***WSOR(FM)**—Sept 30, 1969: 95.3 mhz; 3 kw. Ant 170 ft. 940 Tarpon St. (33901). (813) 334-1393. Riverside Baptist Church of Ft. Myers Inc. Format: Christian education, gospel & religious. ■ Albert Miller, pres; Bill Simon, gen mgr & prog dir; Dave Coffman, pblic afrs dir; Don Howden chief engr.

Fort Pierce

WFTP(AM)—Dec. 24, 1952: 1330 khz; 1 kw-D, 500

w-N, DA-N. Box 1330 (33450). (305) 464-1330. Media Investors Ltd. (acq 7-1-79). Net: ABC/E. Format: C&W, modern country. ■ Ron Knight, gen mgr; Robert Burdge, coml mgr; Robert Michael Greene, prog dir; Jeff Brown, mus dir; Susan Vass, news dir; Bill Batteiger, chief engr. ■ Rates: \$9; 8; 9; 7.

WIRA(AM)—May 18, 1946: 1400 khz; 1 kw-D, 250 w-N. Box 3032 (33450). (305) 464-1401. Indian River Bcstg (acq 9-15-67). Group owner: Airmedia. Net: UPI. Format: MOR. Spec progs: Farm 1 hr; black 1 hr wkly. ■ Randolph H. Millar, pres; William Brown, stn mgr; Jeffrey B. Millar, coml mgr; Ron Donovan, prog dir; Larry Kay, mus dir; Jan Russo, copy dir; Jack Kreiger, news dir; Ben Hale, chief engr. ■ Rates: \$10.60; 9.60; 10.60; 6.60.

WOVV(FM)—Co-owned with WIRA(AM). Oct 30, 1969: 95.5 mhz; 100 kw. Ant 500 ft. Stereo. Prog sep from AM. Stereo. Box 3192 (33450). Format: Contemp. Spec progs: Black 2 hrs wkly. ■ Jim Chaplin, coml mgr; Gary Beck, prog dir; Linda Hendry, mus dir; Mike Fiss, prod dir. ■ Rates: \$14; 12; 14; 10.

WLQY-FM—May 1, 1961: 98.7 mhz; 100 kw. Ant 340 ft. (CP: Ant 1390 ft.). Format: MOR. ■ Denny Eklund, mgr; Bob Irwin, news dir; Robert Roberts, consultant; Edward Schwartz, chief engr.

WOVV(FM)—Listing follows WIRA(AM)

Fort Walton Beach

WDIS(AM)—Nov 20, 1953: 1260 khz; 2.5 kw-D. Box 10, 225 W. Hollywood Blvd. (32548). (904) 243-7676. Vacationland Bcstg Co. Net: APR. Format: MOR. Spec progs: Telephone talk 2.5 hrs, women's program 7.5 hrs wkly. ■ Wilbur R. Powell, pres; Zola M. Rowley, gen & coml mgr; Bruce Scott Campbell, prog & mus dir; Rodney R. Powell, asst gen mgr; Rick F. Herd, news dir; Carl Shelenberger, chief engr & tech dir. ■ Rates: \$11.70; 8.50; 11.70; 8.50.

WFTW-FM—Co-owned with WDIS(AM). May 28, 1965: 99.3 mhz; 3 kw. Ant 170 ft. Stereo. Dup AM 100%.

WNUE(AM)—1956: 1400 khz; 1 kw-D, 250 w-N. 118 Wright Pkwy. (32548). (904) 243-6188. Smith Radio Inc. (acq 6-1-60). Net: UPI. Rep: Busby, Finch, Lathon & Witman. Format: Top 40. ■ M.D. Smith III, pres; Dutch Van Buskirk, gen mgr; Bill Hichok, prog dir; Dave Leon, mus dir; Don Mooring, news dir; Jerry McQuire, chief engr. ■ Rates: \$12.75; 10.60; 12.75; 8.50.

Gainesville

WAKA(AM)—May 31, 1961: 1390 khz; 5 kw-D. 5408 S.W. 13th St. (32608). (904) 372-1414. Nabco Inc. (acq 11-78). Net: MBS. Rep: Media Sales South. Format: Soft rock. ■ Joseph C. Schwartzel, pres & gen mgr; Shawn Smith, prog dir; Christy Fox, mus dir; Marilyn King, news dir. ■ Rates: \$12; 10; 12; 10.

WDVH(AM)—October 1954: 980 khz; 5 kw-D. Box 1068 (32602). (904) 372-2528. Dae Bcstg Co. (acq 12-22-69). Net: ABC/I. Reps: PRO Radio, Ochs. Format: C&W. ■ Larry Edwards, gen mgr; Wayne Payne, sls mgr; Jerry O'Laughlin, news dir; Ron Rich, chief engr. ■ Rates: \$12.25; 10.40; 12.25; —.

WGGQ(AM)—February 1948: 1230 khz; 1 kw-D, 250 w-N. 1230 N.E. Waldo Rd. (32602). (904) 376-1230. Miller Bcstg Inc. (acq 10-15-77). Net: UPI, ABC/C. Rep: Roberts. Format: Top 40. ■ Howard Miller, pres; Thomas Calato, stn mgr; Jack Edmonds, sls mgr; Boomer Hough, prog dir; J.D. Chapman, mus dir; Denise Ernul, prom mgr; Wayne Thomas, news dir; Bill Tilghman, chief engr. ■ Rates: \$12.50; 1.50; 12.50; 6.25.

WGVL(FM)—May 4, 1970: 105.5 mhz; 3 kw. Ant 265 ft. Quad. Box 14585, University Station (32604). (904) 378-3806. Gerler Bcstg Co. Rep: Riley. Format: Progs & AOR. ■ Irving A. Uram, pres, gen mgr & chief engr; John Brownlee, mus dir; Sarah K. Uram, sls mgr; David Reaves, prog dir. ■ Rates: \$97.20; 97.20; 115.20; 115.20.

WRUF(AM)—1938: 850 khz; 5 kw-U, DA-N. Box 14444, University Station (32604). (904) 392-0771. Univ. of Florida. Net: NBC, APR. Rep: W. O. Jones. Format: Top 40. ■ Robert W. Leach, gen mgr; Marvin Halberstein, coml mgr; Jim Hickey, prom mgr; Harry Guslott, opns mgr; Don Miller, news dir; E. A. Slimak, chief engr. ■ Rates: \$11.95; 9.95; 11.95; —.

LAUREN A. COLBY
COMMUNICATIONS ATTORNEY
Daily Service to FCC Offices
532 Pearl Street
Frederick, Md. 21701
301-663-1086

WRUF-FM—1948: 103.7 mhz; 27.5 kw. Ant 335 ft. Stereo. Prog sep from AM. Format: Btlf mus. ■ Rates: \$8; 7.50; 8; 7.50.

WUFT-FM—Not on air, target date unknown: 89.1 mhz; 100 kw. Ant 768 ft. 433A Stadium Building, WUFT (32611). Board of Regents, Univ. of Fla. Format: Class. Jazz, public affairs.

New FM—Not on air, target date unknown: 100.9 mhz; 3 kw. Ant 300 ft.

Goulds

WGly(FM)—February 1976: 98.3 mhz; 1.1 kw. Ant 460 ft. Stereo. 20938 S. Dixie Hwy, Miami (33189). (305) 253-4393. Fine Arts Bcstg Co. Net: UPI. Format: Gospel. ■ Avis Cohn, pres; Fred C. Jacob, gen mgr; Paul Olson, prog dir; Mike Ziegenbein, chief engr. ■ Rates: \$6; 6; 6; 6.

Green Cove Springs

WKUE(FM)—1978: 92.7 mhz; 3 kw. Ant 300 ft. Residence B, Nyquist Circle (32043). Radio Corp. (acq 1979).

Haines City

WFXI(AM)—Sept 9, 1960: 930 khz; 500 w-D, DA-D. Rt. 1, Box 1445 (33844). (813) 422-2085. WFXI Inc. (acq 2-10-79). Net: UPI, Florida. Spec progs: Black 12 hrs, jazz 4 hrs wkly. ■ David King, pres & gen mgr; Larry Justice, coml mgr. ■ Rates: \$7; 7; 7; 7.

Hialeah

WCMQ-FM—Co-owned with WCMQ(AM) Miami. Dec 22, 1969: 92.1 mhz; 3 kw. Ant 300 ft. 1411 Coral Way, Miami (33145). (305) 854-1830. Greay Joy Inc. (acq 1974). Prog sep from AM. Rep: Masla. Format: Spanish, MOR. ■ Herbert S. Dolgoff, pres; Jack Hogan, gen mgr; Carlos Grillone, prog dir; Eugenio Bueno, news dir. ■ Rates: \$68; 68; 70; 60.

Holiday

WHBS(FM)—Sept 1, 1978: 106.3 mhz; 3 kw. Ant 300 ft. Stereo. 2633 Enterprise Road, Clearwater. (33515). (813) 796-9495. Holiday Bcstg System Inc. Net: Florida. Rep: Walton, Bolton. Format: MOR, Adult 40. ■ Lowell "Bud" Paxson, pres; Tony Ceresoli, coml mgr; James Stanley, prog dir; John Ryder, chief engr. ■ Rates: \$10; 8; 7; —.

Hollywood

WGMA(AM)—April 1953: 1320 khz; 5 kw-U, DA-2. Box WGMA, 9881 Sheridan St. (33024). (305) 431-6200. Community Service Bcstg Inc. (acq 10-1-78). Rep: Savalli/Gates. Format: Contemp country. ■ Jim Glassman, VP & gen mgr; Dave Denver, prog dir; Tim Baxter, prom mgr; Doug Holland, chief engr. ■ Rates: \$26; 22; 26; 15.

Homestead

WQDI(AM)—Nov 4, 1957: 1430 khz; 500 w-D, DA-N. 507 N.W. Second St. (33030). (305) 247-9444. Radio South Dade Inc. (acq 4-74). Group owner: Southland Radio Inc. Format: C&W. Spec progs: Farm 1 hr, black 2 hrs wkly. ■ James L. Wiggins, owner; David L. Hussong, pres, gen & coml mgr; Rob Saunders, prog dir & prom mgr; Tricia Anderson, mus dir; Bill Chesser, news dir; William A. Coppage, chief engr. ■ Rates: \$14; 11.50; 14; 11.50.

Immokalee

WKEM(AM)—Oct 14, 1964: 1490 khz; 1 kw-D, 250 w-N. Box 520 (33934). (813) 657-3651. Gold Coast Bcstg (acq 1976). Net: MBS. Format: C&W. Spec prog: Sp 14 hrs; Farm 1 hr wkly. ■ Jan F. Kantor, pres & gen mgr; Dusty Walker, sln mgr; Nelson Porter, sls mgr. ■ Rates: \$5.25; 5.25; 5.25; 5.25.

Indian Rocks Beach

WGNB(AM)—May 11, 1963: 1520 khz; 1 kw-D, DA. Box 8888, St. Petersburg (33708). (813) 391-9994. Southern Keswick Inc. ■ C. W. Caldwell, pres; Manly St. Jean, chief engr.

WKES(FM)—See St. Petersburg.

Inverness

WYSE(AM)—Sept 1, 1965: 1560 khz; 5 kw. Box 335 (32650). (904) 726-2170. OZ Bcstg Co. (acq 9-1-78). Net: CBS. Format: Talk, C&W, MOR. Spec progs: Farm 2 hrs wklly. ■ John L. O'Donnell, pres & gen mgr; Carolyn O'Donnell, ofc mgr. ■ Rates: \$6.75; 6.75; 6.75; —.

Jacksonville

WAIV(FM)—Listing follows WSNY(AM).

WAPE(AM)—Oct 23, 1958: 690 khz; 50 kw-D, 10 kw-N, DA-N. Box 486, Orange Park (32073). (904) 264-4523. Sis Radio Inc. (group owner; acq 4-9-70). Net: APR. Format: Top 40. ■ Stan Kaplan, pres; Joseph J. McCluskey, gen mgr; Mike Portney, s/s & coml mgr; Paul Sebastian, prog dir; Roy Riley, news dir; Art Dellinger, chief engr.

WAYR(AM)—See Orange Park.

WBIX(AM)—See Jacksonville Beach.

WGCL(AM)—1948: 1360 khz; 5 kw-D. 230 N. Michigan Ave., Chicago (60601). (312) 782-0576. Antelope Bcstg Inc. (acq 3-78). Rep: Lazar, Carter Jones. Format: Black. ■ Robert F. Bell, pres & gen mgr; Suzzane Wassen, coml mgr. ■ Rates: \$18; 18; 18.

WCRJ(AM)—Nov 18, 1976: 1530 khz; 50 kw-D. DA-D. 5900 Picketville Rd. (32205). (904) 783-1530. CLW Communications Group Inc. (acq 3-30-76). Net: APR. Format: Religious (contemporary). ■ Spiros Zodiates, pres; Tim Horton, coml mgr; Jeff King, prog & mus dir; Richard Hlubek, prod mgr; Ben Wills, chief engr. ■ Rates: \$12; 12; 12; —.

WERD(AM)—July 4, 1950: 1400 khz; 1 kw-D, 250 w-N. Box 2467, WERD Radio Drive (32203). (904) 389-1111. Gilliam Communications. Net: MBS/Black. Rep: PRO Radio. Format: Black, R&B. ■ Rates: \$14; 14; 11.

WEXI(AM)—August 1948: 1280 khz; 5 kw-D, DA-D. 5621 Commerce St. (32211). (904) 744-1280. Hayes Bcstg Corp. (acq 7-16-76). Net: MBS, APR. Rep: Savalli/Gates. Format: All news. ■ Patrick F. Hayes, pres & gen mgr; Paul Hafer, news dir; Donald Fleming, chief engr.

***WFAM(FM)**—Feb 8, 1973: 91.1 mhz; 1 kw. Ant 460 ft. Stereo. Jones College (32211). (904) 743-1126. Format: Jazz, MOR. Spec progs: Class 3 hrs wklly. ■ Jack H. Jones, pres; Peter M. Trenkler, gen mgr; Richard Jones, chief engr.



WIVY-FM—Nov 1965: 102.9 mhz; 60 kw. Ant 570 ft. 3100 University Blvd. S. (32216). (904) 721-9111. Torrid Broadcasting. Group owner: Progressive Communications. Rep: Torbet. Format: Top 40. ■ Mike Wiener, pres; Gary T. Rodriguez, gen mgr. ■ Rates: \$70; 70; 80; 80.

WJAX(AM)—November 1925: 930 khz; 5 kw-U, DA-N. Box 1740 (32201). (904) 354-1681. City of Jacksonville. Net: CBS. Rep: H-R/Stone. Format: Contemp. ■ Stan Sanders, gen mgr; Bill Dorniny, coml mgr; Cochran Keating, prog dir; Paul Seal, mus dir; Maggie Scott, asst mgr; Peggy Ott, news dir; Ernie Harelson, chief engr. ■ Rates: \$19; 13; 19; 11.

WJAX-FM—April 1949: 95.1 mhz; 100 kw. Ant 460 ft. Stereo. Progs sep from AM. ■ Jamie Brooks, prog dir; Rich Langlois, mus dir.

***WJCT-FM**—April 17, 1972: 89.9 mhz; 100 kw. Ant 460 ft. Stereo. 2037 Main St. (32206). (904) 354-2806 or 354-4737. Community TV Inc. Net: NPR, Florida Public Radio. Format: Classical & informational. Spec progs: Jazz 7 hrs wklly. ■ Fred Rebman, pres; Norm Vincent, gen mgr; Vic DiGenti, dir info svcs; Landon Walker, opns mgr; Steve Grad, cultural affairs & news dir; Madge Bruner, mus dir; Lee Young, dir of engrg. ■ WJCT-TV affil.

WJEE(FM)—May 9, 1977: 107.3 mhz; 100 kw. Ant 350 ft. Stereo. 1636 Shadowood Lane (32207). (904) 399-0107. Bold City Bcstg. Rep: Masla, Jones. Format: Beautiful mus. ■ Bobby McFalls, pres; Bob Reuschle, gen mgr. ■ Rates: \$20; 16; 20; 10.

WKTZ(AM)—Feb 3, 1958: 1220 khz; 1 kw-D. (CP: 5 kw-DA). 5353 Arlington Expressway (32211). (904) 743-2400. Jones College (acq 10-20-63). Rep: Katz. Format: Btlf mus. ■ Ed Bell Oberle, pres & gen mgr; William Poley, coml mgr; Al Munro, prod mgr; Dick Jones, chief engr. ■ Rates: \$10; 8; —; —.

WKTZ-FM—1949: 96.1 mhz; 100 kw. Ant 1000 ft. Stereo. Prog sep from AM. Format: Btlf mus.

WOZN(AM)—Jan 1, 1969: 970 khz; 1 kw-D, DA. Box 8392 (32211). (904) 743-6970. WBOM Inc. (acq 7-1-74). Format: Gospel. ■ B.F.J. Timm, pres; C. R. Buckner, gen & coml mgr; Marilyn Buckner, prog dir; Joe Brooks, mus dir; Jim Free, chief engr. ■ Rates: \$8; 8; 8; —.

WPDQ(AM)—August 1942: 1460 khz; 5 kw, DA-N. Box 6877 (32205). (904) 786-1131. Broadcast Enterprises Network Inc. (acq 1975). Net: ABC/I. Rep: McGavren-Guild. Format: Bright MOR Personality. ■ Ralph B. Johnson, pres; Arnold C. Kaufman, gen & coml mgr; Tom Darrah, prog & mus dir; Lee Pearce, news dir; Mike Lee, chief engr.

WOIK(AM)—July 1955: 1050 khz; 5 kw-D. 5590 Rio Grande (32205). (104) 356-1366. Rowland Bcstg Co. Net: ABC/E. Rep: Selcom. Format: C&W. ■ Marshall W. Rowland, pres & gen mgr; Bill Mize, coml mgr; Rusty Walker, prog dir; John St. John, mus dir; Henrietta Francis, prod mgr; Diane Cornett, chief engr. ■ Rates: \$28; 28; 28; 15.

WOIK-FM—Sept 1964: 99.1 mhz; 90 kw. Ant 620 ft. (CP: 100 kw, Ant 570 ft). Stereo. Dups AM 25%. Net: ABC/E. Rep: Selcom. Format: C&W. ■ Rates: \$28; 28; 28; 15.

WSNY(AM)—Dec 9, 1933: 600 khz; 5 kw-U, DA-N. 6869 Lenox Ave. (32205). (904) 783-1060. Roundville of Jacksonville, Inc. (acq 7-18-75). Net: ABC/I. Format: MOR. ■ R. W. Rounsaville, pres; Elton B. Chick, VP & gen mgr; Tommy Southwood, coml mgr; Jim Reilly, prog dir; Bob Dillehay, chief engr. ■ Rates: \$34; 31; 34; 31.

WAIV(FM)—Co-owned with WSNY(AM). July 1, 1969. 96.9 mhz; 100 kw. Ant 230 ft. Stereo. (904) 783-3711. Rep: Buckley Radio Sls. Format: Top 40. ■ Vic Aderhold, gen mgr; Nelson Riner, coml mgr; Reggie Blackwell, prog dir; Jeff Ryan, mus dir; Linda Heron, prod mgr; Bob Dillehay, chief engr. ■ Rates: \$35; 30; 33; 25.

WVOJ(AM)—1945: 1320 khz; 5 kw-U, DA-N. 1435 S. Ellis Rd. (32205). (904) 388-0677. WVOJ Inc. Net: APR. Rep: Blair. Format: C & W. Spec prog: Farm 1 hr wklly. ■ Alan Henry, pres; Bill H. Thomas, gen mgr; Jack Davis, coml mgr; Tom Allen, prog dir; C. White, mus dir; Marshall Tanner, news dir; Craig Butler, chief engr. ■ Rates: \$50; 39; 45; 28.

Jacksonville Beach

WBIX(AM)—1947: 1010 khz; 10 kw-D, DA. Box 16656 (32216). (904) 641-1010. Twin-Ten Radio Inc. (acq 5-1-66). Rep: Fredrick Smith, Harland Oaks. Format: Gospel & religion. ■ Carmen Macri, pres; Steve Macri, gen & s/s mgr; G. Michael McCormick, chief engr. ■ Rates: \$7; 7; 7; 7.

Jensen Beach

WHLG(FM)—Not on air, target date unknown: 107.1 mhz, 3 kw. Ant 281 ft. H.L.G. Inc.

Florida Radio

Jupiter

WVSI(AM)—Feb 4, 1968: 1000 khz; 1 kw-D, DA-D. 10 N. Delaware Ave. (33458). (305) 746-0410. U.S. Two Bcstg Corp. (acq 4-27-79). Net: MBS. Format: Div. ■ Tom Rubinstein, pres & gen mgr; Ron Winblad, coml mgr; Jay Evans, mus & prog dir; L. Martin, prod mgr; B. Martin, chief engr.

WCEZ(FM)—Dec 30, 1971: 96.7 mhz; 3 kw. Ant 300 ft. Stereo. Dups AM except on Sundays. Format: Easy listening. ■ Joe Burnham, prog dir.

Key West

WFYN-FM—Listing follows WKIZ(AM).

WIIS(FM)—August 1977: 107.1 mhz; 1.8 kw. Ant 96 ft. 513 Southard St. (33040). (305) 294-4042. David Warfield Freeman Sr. and Elizabeth Corbin Freeman. (acq 7-19-76). Net: APR. Format: Btlf mus, Class. ■ Elizabeth C. Freeman, gen & prom mgr, prog dir; David W. Freeman Sr., chief engr. ■ Rates: \$4; 4; 4; 4.

WKIZ(AM)—March 27, 1959: 1500 khz; 250 w-U, DA-1. Box 2515 (33040). (305) 294-2523. Florida Keys Bcstg Corp. Format: MOR. ■ Gayle Swofford, pres, gen & coml mgr; Tim Swofford, prog dir; Rick Maybee, mus dir; Terry Davis, prom mgr; Greg Artman, news dir; Dick Farkas, chief engr. ■ Rates: \$6.40; 6.40; 6.40; 6.40.

WFYN-FM—Co-owned with WKIZ(AM). Feb 20, 1967: 92.5 mhz; 25 kw horiz, 23.5 kw vert. Ant 156 ft. Prog sep from AM. Stereo. Format: Btlf mus. ■ Rates: \$5.25; 5.25; 5.25; 5.25.

WKWF(AM)—October 1945: 1600 khz; 500 w-DA-3. Box 1709 (33040). (305) 294-1600. Key West Bcstg. (acq 11-1-76). Net: UPI. Format: MOR. ■ E. Stratford Smith, pres & gen mgr; Carolyn Smith, VP; Don Williams, s/s mgr; Bob Anselmo, prog & mus dir; W.B. Zammit, chief engr. ■ Rates: \$8; 6.75; 8; 5.50.

WVFK(FM)—December 1978: Co-owned with WKWF(AM). 95.5 mhz; 100 kw. Ant 300 ft. Stereo.

Kissimmee

WFIV(AM)—April 1964: 1080 khz; 5 kw-D. Drawer 5519, Orlando, Fla. (32805). (305) 425-0623. Radio Florida Bcstrs. Rep: PRO Radio. Format: Farm, C&W. Spec progs: Spanish 3 hrs wklly. ■ Edward C. Allmon, pres, gen mgr & chief engr; Carolyn Missroon, wom dir. ■ Rates: \$16; 16; 16; —.

WMJK(AM)—1977: 1220 khz, 1 kw-D. Box 7247, Orlando (32804). (305) 628-4488. Magic Box Media Inc. Net: APR. Format: Spanish. Spec prog: Farm 3 hrs wklly. ■ James Shipley, pres; William Kirk, VP; Bebo Kramer, gen mgr.

Labelle

WVHG(FM)—Not on air, target date unknown: 92.1 mhz, 3 kw. Ant 300 ft. Labelle Bcstg Inc.

Lake City

WDSR(AM)—May 6, 1946: 1340 khz; 1 kw-D, 250 w-N. Box 1570 (32055). (904) 752-1340. Lake City Bcstg Co. Inc. (acq 6-1-78). Net: CBS, Tobacco Radio & Florida. Format: C&W. ■ Edwin L. Bouchelle, pres; Butch Peiker, prog dir; Mark Schmucker, chief engr. ■ Rates: \$5; 5; 5; —.

WNFQ(FM)—Co-owned with WDSR(AM). May 28, 1969: 94.3 mhz; 3 kw. Ant 300 ft. Stereo. Prog sep from AM. Net: Florida. Format: Top 40. ■ Rates same as AM.

WGRO(AM)—Nov 14, 1958: 960 khz; 500 w-D. (CP: 1 kw-U, DA-N). Box 2005, 30 North Hernando St. (32055). (904) 752-0960. WGRO Radio, Inc. (acq 11-75). Rep: Bolton. Format: MOR. Spec progs: Farm 12 hrs, black 3 hrs, Indian 15 min and C&W 2 hrs wklly. ■ William H. Aaron Jr., pres; Dean Blackwell, gen & coml mgr; Wayne Osley, prog & mus dir; Dean Blackwell, news dir; Richard E. Deese, chief engr. ■ Rates: \$4.50; 4; 4; 4.

Florida Radio

Lake Wales

WIPC(AM)—July 1951: 1280 khz; 1 kw-D. Box 712 (33853). (813) 676-1486. Salter Bcstg (acq 11-77). Net: ABC/C. Format: Btlf mus. ■ Russel G. Salter, pres; Thomas N. Thornburg, gen & coml mgr; Phil Adams, mus & prog dir; Wes Belisle, news dir; Howard Massey, chief engr. ■ Rates: \$6.50; 6.50; 6.50. —

Lake Worth

WLIZ(AM)—May 1, 1959: 1380 khz; 1 kw-D. 1939 7th Ave. N. (33460). (305) 585-5533. Gold Coast Bcstg Co. Rep: Keystone, Christian Ministries. Format: Religious, MOR. ■ Sam Phillips, pres; Eugene Tognacci Sr, gen & coml mgr; John Soucy, prog dir; Vicki A. Lee, mus dir; Chris Mann, prom mgr; Robert Belanger, news dir; Rick Rieke, chief engr. ■ Rates: \$8; 8; 8; 8.

Lakeland

***WCIE(FM)**—May 20, 1975: 91.3 mhz; 50 kw. Ant 330 ft. Stereo. 1350 E. Main St. (33801). (813) 688-9711. Evangel Christian School Inc. Format: Religious. ■ Karl D. Strader, pres; James Campbell, gen mgr; Rick Hoover, prog dir; Rodger Roth, mus dir & chief engr; Stephen Winters, news dir.

WGTO(AM)—See Cypress Gardens, Fla.

WONN(AM)—Sept 15, 1949: 1230 khz; 1 kw-D, 250 w-N. Box 2038 (33802). (813) 682-8184. Wonn, Inc. Net: ABC/E. Rep: PRO, Busby, Finch, & Latham. Format: MOR. ■ Steve Marks, VP & gen mgr; Pat Morgan, coml mgr; George McGovern, prog & mus dir; Paula Cox, prom mgr; Dan Sanborn, news dir; Jim Carey, chief engr.

WQPD(AM)—1936: 1430 khz; 5 kw-D, 1 kw-N. Box 827 (33802). (813) 682-3142. WQPD Inc. (acq 8-1-79). Net: ABC/C. Format: Top 40. ■ Bob Kelly, pres & gen mgr; Debbie Porte, coml mgr; Judge Krater, prog & mus dir; John Clarke Wheeler, news dir; Jim Carey, chief engr. ■ Rates: \$16; 15; 16; 15.

WVFM(FM)—Sept 11, 1967: 94.1 mhz; 100 kw. Ant 430 ft. Stereo. Box 2655 (33803). (813) 682-4191. Lakeland FM Bcstg Inc. (acq 8-20-67). Rep: Torbet. Format: Btlf mus, pub affrs. Spec prog: Point of View, 1 hr wkly. ■ Bud Kurtz, pres, gen mgr; Duane McConnell, VP; John Taulor, opns mgr; Murray Goldsborough, coml mgr; Dave Charles, news dir; ■ Rates: \$18; 20; 16; 12.

WWAB(AM)—September 1957: 1330 khz; 1 kw-D. 1203 Chase St., Box 65 (33802). (813) 688-2358. WWAB Inc. (acq 1-16-73). Net: Mutual Black. Format: Black. ■ Hugh Hughes, pres & chief engr; J.R. Hughes, news, prog & mus dir; Dee Van Peit, gen mgr. ■ Rates: \$5.75; 5.75; 5.75; 5.75.

Largo

WSSST(AM)—May 29, 1972: 800 khz; 250 w-D, DA-D. Box 800 (33540). (813) 581-9424. Largo Bcstg Co. Format: Talk, religious, gospel. Spec prog: Ital 15 min wkly. ■ N. Bie, pres; E. W. Bie, gen mgr; Robert J. Hensler, stn mgr; Agnete S. Rose, asst stn mgr; ■ Rates: \$8.50; 8.50; 8.50; 8.50.

Leesburg

WHLY(FM)—Co-owned with WMJK(AM) Orlando. Feb 12, 1969: 106.7 mhz; 100 kw. Ant 928 ft. Stereo. Box 7247 Orlando (32854). (305) 628-4488. Magic Box Media Inc. Net: APR, UPI. Rep: Christal Co. Format: Adult contemp. ■ Bernard Kaplan, pres; Bill Kirk, gen mgr; Jake Russell, coml mgr; T.C. Dooley, prog dir; Bill Michaels, mus dir; Mark Simpson, prom mgr; Dick Sollom, news dir; Larry Sims, chief engr. ■ Rates: \$29; 26; 29; 23.

WLBE(AM)—Aug 1, 1949: 790 khz; 5 kw-D, 1 kw-N, DA-N. Box 799 (32748). (904) 787-7977. Lake County Radio Inc. (acq 4-1-78). Net: NBC, Florida. Rep: Frederick W. Smith, Southern Spot Sls. Format: MOR. Spec prog: Gospel 2 hrs wkly. ■ Harry L. Reiner, pres; Eugene F. Smith, VP, gen & coml mgr; Richard Ravenhill, prog, mus & news dir; Ronald Potaczala, chief engr. ■ Rates: \$5.80; 5.30; 5.30; 5.30.

Specializing FLORIDA and the Southeast REGGIE MARTIN Media Broker

(305)
361-2181

731 S. Mashta Dr.
Key Biscayne, Fla.
33149

WZST(AM)—1965: 1410 khz; 5 kw-D, DA-D. Drawer K (32748). (904) 787-1410. WYOU Radio (Box 1988, Tampa). (acq 11-68). Group owner: T.B. Lanford STrns. Net: UPI. Rep: Carpenter. Format: C&W. ■ Arthur Reuben, pres; Charles Acton, gen mgr; Doc Holiday, prog dir; Bob Andrews, chief engr.

Lehigh Acres

WAYK(AM)—April 29, 1970: 1440 khz; 5 kw-D, 1 kw-N, DA-2. Box 7363 Fort Myers (33901). (813) 334-7238. Dwyer Bcstg Inc. (acq 1-1-79). Net: ABC/I. Format: Vocal btlf music. ■ Robert Dwyer, pres & gen mgr; John Raymond, coml mgr; Jay Moore, prog dir; John Digman, news dir; Richard E. Douglas, chief engr. ■ Rates: \$20; 18; 20; 11.

WSWF(FM)—Jan 1, 1976: Co-owned with WAYK(AM). 107.1 mhz; 2.35 kw. Ant 330 ft. Stereo. Prog sep from AM. Format: Disco. ■ Pat Deisch, prog & mus dir. ■ Rates same as AM.

Live Oak

WNER(AM)—June 16, 1949: 1250 khz; 1 kw-D. Box 130 (32060). (904) 362-1250. WNER Radio Inc. ■ Norman O. Profsman, pres; George R. Day Jr., VP & gen mgr; Linda L. Brown, traf dir; Bill Savitz, news dir; Clarence S. Parker, chief engr. ■ Rates: \$3.50; 3.50; 3.50; 3.50.

WQHL(FM)—Co-owned with WNER(AM). October 1973: 98.1 mhz; 31 kw. Ant 175 ft. Stereo. Prog sep from AM. Net: ABC/I. Rep: Carpenter. Format: C & W. ■ Rates same as AM.

Macclenny

WBKF(FM)—Sept 1978: 92.1 mhz, 3 kw. Ant 300 ft. Box 465 (32063). (904) 259-2292. Woodrow W. Rhoden. Net: APR. Format: C & W. Spec progs: Farm 2 hrs, Gospel 10 hrs wkly. ■ Fay Raulerson, pres; Ed Jordan, gen mgr; Ansil Wood, prog dir; James Croft, news dir; Gene Mikell, chief engr. ■ Rates: \$6.50; 4.50; 6.50; 3.50.

Madison

WMAF(AM)—Dec 6, 1956: 1230 khz; 1 kw-D. SH 250 w-N. Box 621 (32340). (904) 973-6333. Billy G. Walker (acq 12-6-72). Net: ABC/E, Tobacco Radio. Rep: Keystone. Format: Block, C&W, MOR, Progs, Top 40. Spec prog: Black 10 hrs wkly. ■ Billy G. Walker, owner; Lonnie Cecil Carter, gen, coml & prom mgr; Steve Karpiak, prog, mus & news dir; Michael Lepper, sls mgr.

Marathon

WFFG(AM)—April 7, 1962: 1300 khz; 500 w-D, 250 w-N, DA-2. Box 488 (33050). (305) 743-5563. WFFG Inc. (acq 5-6-64). Group owner: Bluegrass Bcstg Co. Net: ABC/I. Buckley Radio Sls. Format: MOR. Spec prog: Talk Show 5 hrs wkly. ■ Emil Lockwood, chmn; Francis Coomes, pres.

WMUM(FM)—November 1975: 94.3 mhz; 3 kw. Ant 105 ft. Stereo. Box 1017 (33050). (305) 743-9441. Breeze 94 Inc. Format: Btlf mus. ■ John F. Thacker, pres, gen mgr & chief engr; June I. Thacker, stn mgr; Bill Wertz, mus dir. ■ Rates: \$4.50; 4.50; 4.50; 4.50.

Marco Island

WMIB(AM)—January 1975: 1510 khz; 1 kw, DA-D.

950 Manatee Rd. (33942). (813) 775-1510. Collier Bcstg Co. (acq 11-19-77). Group owner: Progressive Publishing Co. Net: ABC/E. Rep: F. W. Smith. Format: MOR. ■ Alethea M. Ulerich, pres; Roger S. Bald, gen mgr; Patty Elmer, coml mgr; Bill McChain, prog dir; Chuck Gaffney, mus dir; Gary Arnold, news dir; Joe Lacasse, chief engr. ■ Rates: \$7; 6.25; 7; —.

WRGI(FM)—See Naples.

Marianna

WJQA(FM)—Listing follows WTOT(AM).

WTOT(AM)—Sept 24, 1958: 980 khz; 1 kw-D. Box 569 (32446). (904) 482-3046. Marianna Bcstg Corp. Net: Florida. Rep: Busby, Finch, Latham & Widman. Format: C&W. ■ James L. Brewer, pres; Jerry Brewer, gen mgr; Don Moore, sls mgr; Grady Watson, prog dir; Wayne Michaels, news dir; Jerry Brewer, chief engr. ■ Rates: \$2.50; 2.50; 2.50; —.

WJQA(FM)—Co-owned with WTOT(AM). Sept 1, 1964: 100.9 mhz; 2.5 kw. Ant 330 ft. Stereo. Format: Adult contemp. ■ Don Moore, Sls mgr.

WTYS(AM)—1948: 1340 khz; 1 kw-D, 250 w-N. Box 777 (32446). (904) 482-2131. Jackson Bcstg Corp. (acq 11-74). Net: ABC/I. Format: Top-40, C&W, MOR. Spec prog: Farm 12 hrs, wkly. ■ William Dunkle III, pres & gen mgr; Keith Moore, prom mgr; Gloria Moreland, news dir; M.G. Sanford, mus dir; Bill Battieger, chief engr. ■ Rates: \$3; 2.50; 2.50; 2.50.

Melbourne

WCIF(FM)—Jan 1, 1980: 106.3 mhz, 3 kw. Ant 230 ft. Stereo. Box 366 (32901). 723-0562. First Baptist Church Inc. Format: Relig. ■ Dr. J. Leland Hall, gen mgr; Bill Womack, chief engr.

***WFIT(FM)**—April 4, 1975: 89.5 mhz, 2.9 kw. Ant 93 ft. Stereo. Campus Box 5067 (32901). (305) 724-0915 or 723-3701. Florida Institute of Technology. Format: Noncoml diversified. Spec progs: Jazz 15 hrs, classical 10 hrs wkly. ■ David W. Thomas, gen mgr; David Kershaw, mus & prog dir; Curtis F. Waters, chief engr.

WMEL(AM)—Jan 4, 1956: 920 khz; 1 kw-U, DA-N. Box 1318 (32935). (305) 254-2282. Elyria-Lorain Bcstg Co. (group owner; acq 10-7-74). Net: CBS. Rep: Masla. Format: MOR. ■ Otto B. Schoepfle, pres; T.C. Weberling, gen mgr; Paul Nakel, VP; Ernest Legge, coml mgr; Chuck Deel, prog dir; Dan Fiorucci, news dir; Jon Roberts, chief engr. ■ Rates: \$8.15; 7.20; 8.15; 7.20.

WMMB(AM)—1947: 1240 khz; 1 kw-D, 250 w-N. 2221 Front St. (32901). (305) 723-1240. Miller Bcstg (acq 1-1-79). Net: MBS. Rep: PRO Radio. Format: MOR, great gold. ■ Howard A. Miller, pres; Fayrene K. Stevenson, gen mgr. ■ Rates: \$7.50; 6.60; 7.50; 6.60.

WYRL(FM)—Co-owned with WMMB(AM). Dec 25, 1965: 102.3 mhz; 3 kw horiz, 2.95 kw vert. Ant 260 ft. Stereo. Prog sep from AM. Format: C&W. ■ Rates: \$8.50; 7.75; 8.50; 7.75.

WTAI(AM)—March 8, 1968: 1560 khz; 5 kw-D. Box 1560 (32935). (305) 254-1560. Cape Canaveral Bcstrs Inc. Net: ABC/E. Rep: Troy Glidewell, Miami; Jack Bolton, Atlanta. Format: C & W. Spec prog: Farm 1½ hrs wkly. ■ John Donahey III, pres; Al Richards, gen & prom mgr, prog dir; Pat Yatauro, coml mgr & chief engr; Doc Livingston, mus dir; Dick Cowell, news dir. ■ Rates: \$5.60; 5; 5.60; 5.

WLLV(FM)—Co-owned with WTAI(AM). Nov 9, 1972: 107.1 mhz; 3 kw. Ant 300 ft. Stereo. Prog sep from AM. (305) 254-1771. Format: Btlf mus. ■ Thomas Hanssen, pres; John Donahey, coml mgr; Al Richards, prog dir; Mark Iusi, news dir. ■ Rates: \$6.60; 6; 6.60; 6.

WYRL(FM)—Listing follows WMMB(AM).

Miami

WAIA(FM)—Listing follows WIOD(AM).

WAXY(FM)—See Ft. Lauderdale.

WCMQ(AM)—May 18, 1958: 1220 khz; 250 w-D. 1411 Coral Way (33145). (305) 854-1830. Herbert S. Dolgoff (acq 11-1-72). Rep: Masla. Format: Latin contemp mus. ■ Herbert S. Dolgoff, pres; Jack Hogan, gen mgr; Hector Viera, prog dir; Eugenio Bueno, news dir; Glynn Walden, chief engr. ■ Rates: \$68; 68; 70; 60.

WCMQ-FM—See Hialeah.

***WDNA(FM)**—Sept 1979: 88.1 mhz; 2.3 kw. Ant 710 ft. Box WDNA, Ludlum Br. (33155). (305) 264-9362. Bascomb Mem. Bcstg Foundation. Format: Diversified. ■ Holt Maness, pres; Raymond Meyers, gen mgr, prog dir & chief engr.

WEDR(FM)—May 18, 1963: 99.1 mhz; 70 kw horiz. 47 kw vert. Ant 165 ft. 1437 N.W. 35th St. (33142). (305) 633-1487. WEDR Inc. Group owner: Dee Rivers. Net: Natl. Black. Format: Black. ■ M. S. Wigley, pres; Dewitt Ingraham, gen mgr; Jerry Ruskin, prog dir; G. Walden, chief engr.

WNWS(AM)—See South Miami.

WGBS(AM)—1939: 710 khz; 50 kw-U, DA-2. 710 Brickell Ave. (33131). (305) 377-8811. Storer Bcstg Co. (group owner; acq 3-44). Net: ABC/E. Rep: CBS Radio Spot Sales. Format: MOR. ■ Dan DiLoreta, VP-gen mgr; Charlie Cook, prog dir; James Butler, sls mgr; Bob Cain, news dir; John Morris, chief engr. ■ Rates: \$60; 40; 50; 30.

WSDO(FM)—See Ft. Lauderdale.

WHYI(FM)—See Ft. Lauderdale.

WINZ(AM)—1946: 940 khz; 50 kw-D. 10 kw-N, DA-2. WINZ Inc. (acq 3-7-73). Group: Guy Gannett Bcstg Svcs. Net: CBS, UPI. Net: Rep: KATZ Radio. Format: All news. ■ John R. DiMatteo, pres; Harold A. Frank, VP & gen mgr; Stanley Cohen, gen sls mgr; Ken Taylor, prog & news dir; Marci Mann, prom mgr. ■ Rates: \$78; 42; 48; 32.

WINZ-FM—See Miami Beach.

WIOD(AM)—Jan 19, 1926: 610 khz; 5 kw-U, DA-2. Box 1177 (33138). (305) 759-4311. Miami Valley Bcstg Corp. (acq 1-1-63). Group owner: Cox. Net: ABC/E. Rep: Christal Co. Format: Div. ■ Clifford M. Kirtland, pres; William L. Viands, gen mgr; Philip Costin, gen sls mgr; Debra Katzman, prom mgr; Alan W. Anderson, prog dir; Chuck Dent, news dir; James Rayfield, chief engr. ■ Rates: \$65; 50; 60; 40.

WAIA(FM)—Co-owned with WIOD(AM). July 20, 1951: 97.3 mhz; 100 kw. Ant 790 ft. (CP 800 ft.) Stereo. Prog sep from AM. Format: MOR. ■ Rates: \$65; 55; 60; 45.

WKQS(FM)—See Boca Raton.

***WLRN-FM**—February 1949: 91.3 mhz; 92 kw. Ant 400 ft. Stereo. 1410 N.E. Second Ave. (33122). (305) 350-3228. Dade County School Board. Net: NPR. Format: Class, jazz, diversified. ■ Don MacCulough, gen mgr; Roger R. Kobzina, stn mgr; Joseph E. Cooper, Jr., prog dir; Keith Staudte, pub affrs. ■ *WLRN-TV affil.

WLYF(FM)—Co-owned with WGBS(AM). Dec 23, 1970: 101.5 mhz; 100 kw. Ant 810 ft. Stereo. Box 3456 (33169). (305) 653-0040. Storer Bcstg Co. (group owner; acq 4-78). Rep: CBS Radio Spot Sales. Format: Btfl mus. ■ Rates: \$54; 62; 62; 38.

***WMCU(FM)**—Aug 24, 1970: 89.7 mhz; 100 kw. Ant 840 ft. Stereo. 2300 NW 135 St. (33167). (305) 681-4689. Miami Christian College. Net: Mutual. Format: Educl, Christian. ■ Rev. George Pearson, pres; Glen Velker, gen mgr; Steve James, opns mgr; Michael Ziegenbein, chief engr.

WMBM(AM)—See Miami Beach.

WMJX(FM)—1948: 96.3 mhz; 98 kw. Ant 799 ft. 825 41st St., Miami Beach (33140). (305) 538-5321. WMJX Inc. (acq 1974). Group owner: CharCom Inc. Net: UPI. Format: Disco. ■ Russell Wittberger, pres & gen mgr; Christein Weinberg, coml mgr, mus & news dir; Bean Raines, prog dir & prom mgr; Bill Simons, chief engr. ■ Rates: \$50; 55; 60; 60.

WOCN(AM)—Dec 22, 1956: 1450 khz; 1 kw-D, 250 w-N, DA-2. Box 1450 (33131). (305) 371-1450. Minority Broadcasters. (acq 4-76). Format: Sp & contemp mus. ■ Percy Loper Capestany, pres; Carlos Fernandez, gen mgr; Antonio Arias, prom & coml mgr, prog & mus dir; Ricardo Valladares, news dir; Miguel Triay, chief engr. ■ Rates: \$ 16; 16; 16; 16.

WQAM(AM)—May 1921: 560 khz; 5 kw-D, 1 kw-N. 767 41st St., Miami Beach (33140). (305) 531-6651. Storz Bcstg Co. (group owner; acq 8-56). Rep: Blair. Format: Contemp. ■ Robert H. Storz, pres; Ronald S. Beckey, gen mgr; Bob Grimm, local sls mgr; Dave

Ryder, new dir; Fred Bowen, chief engr. ■ Rates: \$66; 50; 66; 50.

WQBA(AM)—1947: 1140 khz; 10 kw-D, 5 kw-N, DA-2. WQBA Radio, 701 S.W. 27th Ave. (33135). (305) 643-5000. Susquehanna Bcstg Co. (group owner; acq 6-1-66). Rep: Eastman Radio Inc. Format: Sp. ■ A. W. Carlson, VP; Herbert M. Levin, mng dir; Jack Nobles, natl sls mgr; Mario Ruiz, prod mgr; Jorge Fernandez, news dir.

WQBA-FM—June 7, 1974: 107.5 mhz; 100 kw horiz, 92 kw vert. Ant 460 ft. (CP: Ant 600 ft.). Stereo. Format: Country. Prog sep from AM.

WRHC(AM)—See Coral Gables.

WSHE(FM)—See Ft. Lauderdale.

WTMI(FM)—Nov 1, 1960: 93.1 mhz; 100 kw horiz, 93 kw vert. Ant 390 ft. (CP: Ant 460 ft.). 2951 S. Bay Shore Dr. (33133). (305) 443-5251. Marlin Limited Partnership (acq 3-15-79). Rep: Concert Music Bcstg Sls. Format: Jazz, Classical. ■ Maurice Loewenthal, VP & gen mgr; David Connor, mus dir; Sam Rosenblatt, sls mgr; Alvis Sherouse, prog dir; Eric Goodman, news dir; Carl Taylor, chief engr.

WVCG(AM)—See Coral Gables.

***WVUM(FM)**—See Coral Gables.

WWOK(AM)—June 20, 1969: 1260 khz; 5 kw-U, DA-2. 2741 N. 29th Ave. Hollywood (33020). (305) 625-4000. Metroplex Communication. Net: MBS. Rep: Metro Radio Sls. Format: C&W. ■ Bob Cooper, gen mgr; Dave Donahue, prog dir; John Rarick, prom mgr; Colleen Cassidy, mus dir; Evan Carl, news dir; Richard Wetherbee, chief engr.

Miami Beach

WINZ-FM—Co-owned with WINZ(AM) Miami. 1961: 94.9 mhz; 100 kw. Ant 600 ft. Stereo. Quad. Prog sep from AM. Format: AOR. ■ Harold A. Frank, VP & gen mgr; Stanley Cohen & Barbara Levenson, sls mgrs; Keith Isley, prog dir; Robin Martin, mus dir; Marci Mann, prom mgr; Andrew Reynolds, news dir. ■ Rates: \$50; 45; 60; 60.

WKAT(AM)—November 1937: 1360 khz; 5 kw-D, 1 kw-N, DA-1. 1759 N. Bay Rd. (33139). (305) 531-8181. William H. Herstadt. (acq 1979). Net: ABC/I, APR, Florida. Format: Talk. ■ Judith F. Herstadt, pres & gen mgr; Robert W. Allen, VP sls; John E. Harper, VP opns; Richard J. Fixaris, VP rsch & dev; Howard Premer, news dir; Arthur P. Smith Jr., chief engr. ■ Rates: \$31; 25; 28; 22.

WMBM(AM)—1949: 1490 khz; 1 kw-D, 250 w-N. 814 First St. (33009). (305) 672-6347. Community Service Bcstrs Inc. (acq 4-62). Net: APR. Rep: Howard. Format: Black Gospel. ■ Allan B. Margolis, pres; Michael Korman, gen mgr; Raiph Lightfoot, prog dir; Greg Strickland, chief engr. ■ Rates: \$36; 32; 36; 32.

WWWL(FM)—Co-owned with WMBM(AM). July 1, 1968: 93.9 mhz; 100 kw. Ant 650 ft. 843 First St. (33139). (305) 672-2500. Stereo. Prog sep from AM. Format: Mellow Rock. ■ Gary Starr, gen mgr; Rick Peters, prog dir; Larry Bessler, news dir; Ross Block, mus dir; Cathleen Fear, continuity mgr; Dina Laas, opns mgr. ■ Rates: \$69; 76; 76; 69.

WMJX(FM)—See Miami.

Milton

WCKC(AM)—Dec. 18, 1957: 1490 khz. 1 kw-D, 250 w-N. 703 Berryhill St. (32570). (904) 623-4691. Millard F. Adams Jr. (acq 5-11-74). Net: UPI. Format: MOR, C&W. ■ Millard F. Adams Jr., owner, gen & coml mgr & news & prog dir; George K. Gibb, mus dir; Roland Phillips, chief engr. ■ Rates: \$5; 4; 5; 3.

WFGS(AM)—1978: 1330 khz; 5 kw-D. Gen. Del. Holley (32561). Aaron J. Wells.

WXBM-FM—April 28, 1964: 102.7 mhz; 100 kw. Ant 500 ft. Stereo. Box 588 (32570). (904) 994-5357. Mapoles Bcstg. Net: ABC/I, Florida. Format: Farm, C&W. Spec prog: Farm 7 hrs wkly. ■ H. Byrd Mapoles, pres, news dir, chief engr; Joyce Campbell, coml mgr; Chip Mapoles, mus dir. ■ Rates: \$15.75; 13.50; 15.75; 13.50.

Merritt Island

WWBC(AM)—See Cocoa.

Florida Radio

Monticello

WMFL(AM)—Jan 1, 1969: 1090 khz; 1 kw-DA. Box 519 (32344). (904) 997-2572. Monticello Bcstg Co. (acq 12-16-78). Rep: Southern Spot Sls. Format: MOR. Spec prog: Farm 4 hrs wkly. ■ Mike Piscitell, pres & gen mgr, news dir; Gloria Yau, coml mgr; Tim Donovan, prog dir; Bill Sepmeier, chief engr. ■ Rates: \$3.75; 3.75; 3.75; —.

Mount Dora

WGTW(AM)—July 31, 1974: 1580 khz; 5 kw-D. DA-D. Box 194 (32757). (904) 383-1580. Community Bcstg Inc. (acq 10-16-75). Net: ABC/E, Florida News. Format: Easy listening MOR. Spec progs: Classical 3 hrs, Talk 10 hrs wkly. ■ Ron Aicher, pres; Eugene Hester, VP & gen mgr; Karl Meek, VP & coml mgr; Tim Carmody, prog dir. ■ Rates: \$7; 5; 7; —.

WORJ-FM—Co-owned with WORL(AM) Orlando. 1966: 107.7 mhz; 100 kw. Ant 380 ft. (CP: 71 kw, Ant 780 ft.). Stereo. 2001 N. Mercy Dr., Orlando (32808). Sudbrink Bcstg (acq 9-19-78). Net: APR, UPI. Rep: Katz. Format: AOR. ■ Brian Bieler, gen mgr; David Souza, prog dir; Bill Mimms, mus dir; Don C. Hiedesheim, chief engr.

Naples

WCVU(FM)—Listing follows WNOG(AM).

WNOG(AM)—Oct 14, 1954: 1270 khz; 500 w, DA-N. 333 8th St. South (33940). (813) 262-1000. Palmer Bcstg Co. (group owner; acq 6-6-99). Net: NBC. Rep: Blair. Format: MOR. ■ William J. Ryan, VP & gen mgr; Homer L. Dixon, stn mgr; Mahlon Moore, prog dir; John Joyce, news dir; Paul Martin, chief engr. ■ Rates: \$10.50; 9.50; 10.50; 8.50.

WCVU(FM)—Co-owned with WNOG(AM). May 8, 1962: 94.5 mhz; 96 kw. Ant 680 ft. Progs sep from AM. Stereo. Format: Beautiful music. ■ Rates: \$20; 20; 20; 16.

WSGL(FM)—Nov 1, 1979: 97.7 mhz; 3 kw. Ant 300 ft. Box 8899 (33940). (813) 775-3698. Sterling Communications Corp. (acq 1979). Format: Contemp. ■ B.F.J. Tim, pres.

WRGI(FM)—Co-owned with WMB(AM) Marco Island. December 1971: 93.5 mhz; 3 kw. Ant 300 ft. Stereo. Prog sep from AM. (813) 775-3321. Collier Bcstg Co. Net: ABC/I. Format: Adult contemp. ■ Rates: \$8; 7.25; 8; 6.75.

New Port Richey

WGUL(AM)—Oct 31, 1963: 1500 khz; 250 w-D. Box 1500 (33552). (813) 842-2285. Richey Airwaves Inc. (acq 1964). Net: APR. Format: Btfl mus, talk. ■ Don Armstrong Sr., pres; Thad Lowrey, gen & coml mgr; Marvin Boone, mus dir; Matthew Johns, news dir, prom mgr; Maurice Scott, chief engr. ■ Rates: \$10.80; 9; 9; —.

WGUL-FM—Sept 19, 1969: 105.5 mhz. 3 kw. Ant 255 ft. Stereo. Prog sep from AM. Format: Top 40. ■ Rates: \$8; 8; 8; 8.

New Smyrna Beach

WCCZ(AM)—Feb 1, 1962: 1550 khz; 250 w-D. Box 340 (32069). (904) 427-1550. Tolun Advertising and Pub Rel (acq 11-28-75). Net: Florida. Rep: Southern Spot Sls. Format: C&W. ■ Brian E. Tolby, pres & gen mgr; Rick Weeks, coml mgr; John L. Rogers, prog dir; Joyce Johnson, prom mgr; William E. Morrison, chief engr. ■ Rates: \$5.25; 4.75; 5.25; —.

WSBB(AM)—1950: 1230 khz; 1 kw-D, 250 w-N. Box 130 (32069). (904) 428-9091. Bcstrs Inc. (acq 5-30-54). Net: MBS. Format: MOR. ■ A. V. Tidmore, owner & pres; A. L. Pruitt, gen mgr; Raymond C. Simms, stn mgr.

Niceville

WFSH(AM)—See Valparaiso-Niceville.

Oakland Park

WAXY(FM)—See Fort Lauderdale.

Florida Radio

WEXY

Florida's Top Gospel Radio

WEXY(AM)—June 1963: 1520 khz; 1 kw-D. 539 E. Oakland Park Blvd. (33334). (305) 561-1520. Celebrities Inc. Format: Religious. ■ James S. Beattie, pres & gen mgr; Bob Simmons, coml mgr; Doug DeVos, prog, mus & news dir; June S. Beattie, prom mgr; Joe Vogel, chief engr. ■ Rates: \$16; 16; 16; —.

Ocala

WFUZ(FM)—Listing follows WMOP(AM).

WMFQ(FM)—Listing follows WWKE(AM).

WMOP(AM)—Dec 18, 1953: 900 khz; 5 kw-D. Box 1136 (32670). (904) 732-2010. WMOP Inc. (acq 4-14-64). Net: APR. Rep: Keystone, Southern Spt Sls. Format: C&W. Spec progs: Farm 1 hr wkly. ■ Jim Kirk, pres; Tom Catalano, gen mgr; Carol Carpenter, coml mgr; Capps Sutherland, prog dir; T.Q. MacClintock, mus dir; Bob Beard, news dir; Beth Gray, prom mgr; Terry C. Reaves, chief engr. ■ Rates: \$10.30; 10.30; 10.30; 10.30.

WFUZ(FM)—Co-owned with WMOP(AM). Nov 7, 1960: 93.7 mhz; 100 kw vert, 78 kw horiz. Ant 190 ft. Prog sep from AM. Box 1973 (32670). (904) 732-3368. Format: Easy Istng. ■ H. James Sharp, gen mgr; Michael McAdam, prog dir; Terry C. Reaves, chief engr; Myles Foland, mus dir. ■ Rates: \$5.60; 5.60; 5.60; 5.60.

WTMC

Contemporary/MOR

WTMC(AM)—1938: 1290 khz; 5 kw-D, 1 kw-N, DA-N. Box 897 (32670). (904) 629-8008. Hunter-Arnette Bcstg (acq 1975). Net: MBS. Rep: PRO Radio, Busby, Finch & Woods. Format: MOR, oldies. ■ Bill Hunter, pres; Vernon Arnette, VP, gen mgr; E.V. Arnette, coml mgr; Mike Pappas, prog & mus dir; Bill Mansfield, news dir; Clyde Moller, chief engr. ■ Rates: \$7.50; 6.75; 7.50; 6.

WWKE(AM)—May 1958: 1370 khz; 5 kw-D. Box 1056 (32670). (904) 732-8000. Greater Ocala Bcstg Corp. (acq 8-1-65). Net: ABC/C. Rep: W.O. Jones, Troy Glidwell. Format: Top 40. Spec progs: Black 2 hrs wkly. ■ Robert Hauck, pres & gen mgr; Bill Early, sls mgr; Fred Petty, prrg dir; Mark Andrews, mus dir; Tishia Morgan, prom mgr; Mike South, news dir; Clyde Moeller, chief engr. ■ Rates: \$12; 10; 12; 10.

WMFQ

Beautiful Music



WMFQ(FM)—Co-owned with WWKE(AM). July 11, 1977: 92.7 mhz; 1.6 kw, Ant 430 ft. (CP: 3 kw, Ant 290 ft.). Sep from AM. Stereo. Box 705 (32670). (904) 732-2442. Format: Btfl mus. ■ Bill Izzard, stn mgr; Fred Mullen, opns mgr. ■ Rates same as AM.

Ocoee

WVCF(AM)—Oct 25, 1962: 1480 khz; 1 kw-D. Box 15550, Orlando (32808). (305) 656-6666. James S. Beattie (acq 1979). Rep: Paragon Advertising Inc. Format: Relig. Spec prog: Sp 1 hr wkly. ■ Rates: \$6.50; 6.50; 6.50; —.

Okeechobee

WLMC(FM)—Listing follows WOKC(AM).

WOKC(AM)—Feb 6, 1962: 1570 khz; 1 kw-D. Box 1247 (33472). (813) 763-3181. Okeechobee Bcstrs Inc. (acq 1-1-64). Net: ABC. Rep: Beaver, Cohen. Format: C&W. ■ Charles C. Castle, pres; William A. Stokes, VP, gen mgr & chief engr; Frankie J. Russell, coml mgr; Ron Hayes, prog dir; Al Stokes, prom mgr. ■ Rates: \$4.65; 4.65; 4.65; —.

WLMC(FM)—Co-owned with WOKC(AM). July 4, 1965: 103.1 mhz; 2.6 kw. Ant 150 ft. (CP: 1.2 kw, Ant 280 ft.). Prog sep from AM.

Orange Park

WAYR(AM)—May 28, 1960: 550 khz; 1 kw-D. Box 398 (32073). (904) 264-6655. Dan Richardson. Format: Relig. ■ Dan Richardson, owner; Larry E. Wissinger, mgr, prog & mus dir; Jeff McGee, news dir. ■ Rates: \$9; 9; 9; —.

Orlando

WAJL(AM)—See Winter Park.

WBJW(FM)—Listing follows WLOF(AM).

WDBO(AM)—May 24, 1924: 580 khz; 5 kw-U, DA-N. 58 S. Ivanhoe Blvd. (32802). (305) 843-5800. The Outlet Co. (group owner; acq 8-20-63). Net: ABC/E. Rep: Blair. Format: MOR. ■ David E. Henderson, pres; Jack Porteous, gen mgr; Frank Celebre, sls mgr; Tom Kennington, prog & mus dir. ■ Rates: \$77; 70; 64; 58. AM and FM rates combined.

WDBO-FM—April 24, 1952: 92.3 mhz; 80 kw. Ant 1320 ft. (CP 80 kw. Ant 1320 ft.). Stereo. Prog sep from AM. Format: Btfl mus. ■ WDBO-TV affil. ■ Rates combined with AM.

WDIZ(FM)—July 1, 1971: 100.3 mhz; 100 kw. Ant 890 ft. 2699 Lee Rd. Suite 470, Winter Park. (32789). (305) 645-1802. Shamrock Development Corp. (group owner; acq 3-71). Net: ABC/FM. Rep: Selcom. Format: AOR. ■ William R. Lynett, VP; Kenneth C. Stevens, gen mgr; George F. Duffy, sls mgr; Neal Mirsky, prog & mus dir; Marsha Taylor, news dir; Irwin Gerber, chief engr. ■ Rates: \$38; 38; 38; 33.

***WGAG-FM**—Nov 1978: 89.3 mhz; 19 w. Ant 140 ft. 6000 Winegard Rd. (305) 855-2911. Format: Educ. ■ Jack Howard, gen mgr.

WHLY(FM)—See Leesburg.

WHOO(AM)—Dec 5, 1947: 990 khz; 5 kw-D, 5 kw-N, DA-2, 10 kw, non-DA-CH. Box 15310 (32808). (305) 295-3990. WHOO Radio Inc. (acq 8-18-58). Group owner: Bluegrass Bcstg Co. Net: ABC/I. Rep: Torbet. Format: Mod Country. ■ H. Hart Hagan, pres; William L. Stakelin, exec VP; W. Max Rein, gen mgr; Brian Dunbar, coml mgr; Bucks Braun, prog dir; Denise Gainer, news dir. ■ Rates: \$72; 54; 59; 40.

WHOO-FM—1952: 96.5 mhz; 100 kw. Ant 460 Ft. Stereo. Prog sep from AM. Format: Btfl mus. ■ Rates same as AM.

WKIS(AM)—1947: 740 khz; 5 kw-D, 1 kw-N, DA-D. Box 740 (32802). (305) 295-0740. Susquehanna Bcstg Co. (group owner; acq 3-1-71). NET: CBS. Format: MOR. ■ Robert Dempsey, VP & gen mgr; Larry Kindel, coml mgr; Clay Daniels, prog dir; Terry Vann, news dir; Sandi Corbin, prom mgr; Roger Stallard, mus dir; John Loving, chief engr. ■ Rates: \$35; 32; 35; 35.

WLOF(AM)—April 1, 1940: 950 khz; 5 kw-U, DA-N. Box 15746 (32808). (305) 293-2431. Rounsaville of Cincinnati Inc. (acq 7-21-77). Group owner; R.W. Rounsaville Stations. Format: Top 40. ■ Robert Rounsaville, pres; Carl Glickin, gen & coml mgr; Scott Walker, prog dir; Alex Stone, mus dir; Alan Gardner, news dir; Joe Lang, chief engr. ■ Rates: \$36; 32; 36; 27.

WBJW(FM)—Co-owned with WLOF(AM). Aug 15, 1967: 105.1 mhz; 100 kw. Ant 350 ft. (CP: 1380 ft.) Prog sep from AM. Stereo.

WLOQ(FM)—See Winter Park.

WORJ-FM—See Mount Dora.

WORL(AM)—1957: 1270 khz; 5 kw-D. 2001 Mercy Dr. (32808). (305) 298-5510. Sudbrink Bcstg (acq 9-18-78). Net: APR, UPI. Rep: Katz. Format: Black, disco. ■ Brian Bieler, gen mgr; David Souza, prog dir; Billie Love, prom mgr; Don C. Hildesheim, chief engr.

WOKB(AM)—See Winter Garden.

WTRR(AM)—See Sanford.

WUCF-FM—Jan 30, 1978: 89.9 mhz, 22 w. Ant 115 ft. Stereo. Box 25000 (32816). (305) 275-2133. University of Central Florida. Format: Educational. Spec progs: Black 2 hrs, classical 2 hrs, jazz 8 hrs wkly. ■ Dr. Robert Arnold, gen mgr; Doug Dumitru, student mgr; Dave Willis, prog dir; Buddy Gray, mus dir; Mandy Barnett, news dir; Art Carlson, chief engr.

WVCF(AM)—See Ocoee.

Ormond Beach

WDAT(AM)—Licensed to Ormond Beach. See Daytona Beach.

Palatka

WIYD-FM—Dec. 14, 1978: 99.9 mhz; 100 kw. Ant 180 ft. (CP: Ant 950 ft.). Stereo. (904) 325-4556. Sis Radio Inc. (acq 10-78).

WIYD(AM)—Feb 14, 1947: 1260 khz; 1 kw-D, 500 w-N, DA-2. Box 640 (32077). (904) 325-4556. Hall Bcstg Co. (acq 9-68). Net: MBS & Mutual Black. Format: Top 40. Spec prog: Black 3 hrs, Farm 1 hr wkly. ■ Ronald G. Tumlin, pres; Steve Duncan, gen mgr; Richard Harnage, coml mgr; Donald Wolfe, prog dir; Brian Goodrich, mus dir; Mary M. Dancy, news dir; Robert L. Castellanos, chief engr. ■ Rates: \$3.75; 3.50; 3.75; 3.

WSUZ(AM)—1957: 800 khz; 1 kw-D. Box 668 (32077) (904) 328-1434. W. G. Enterprises (acq 3-27-78). Net: ABC/E. Format: C&W. Spec prog: Farm 5 hrs wkly. ■ Dr. Jim Wilkerson, pres; Steve Duncan, gen mgr. ■ Rates: \$5; 5; 5; —.

Palm Beach

WJNO(AM)—See West Palm Beach.

WJNO-FM—1957: 97.9 mhz; 100 kw. Ant 340 ft. Box 189, West Palm Beach (33402). (305) 832-3638. WRMF Inc. Format: AOR. ■ Russ Morley, mus dir. ■ Rates: \$22; 18; 22; 10.

WPBR(AM)—1941: 1340 khz; 1kw-D, 250 w-N, 3000 S. Ocean Blvd. (33480). (305) 582-7401. GR Group Inc. (acq 10-21-72). Net: MBS. Rep: Frederick Smith, Southern Spot Sls. Format: News, talk. Spec progs: Classical 4 hrs; Finnish 1 hr wkly. ■ Everett H. Aspinwall Jr., gen mgr & news dir; Valerie R. Aspinwall, prog dir; Rick Rieke, chief engr. ■ Rates: \$20; 18; 20; 16.

Panama City

WDLP(AM)—April 1940: 590 khz; 1 kw-U, DA-N. Box 759 (32401). (904) 763-1777. Media Investors Ltd. (acq 2-1-79). Rep: PRO Radio, Ochs. Format: Top 40. Spec prog: Black 3 hrs wkly. ■ Thomas E. Dickey, mngn gen ptrn; Phillip W. Miller, gen mgr; Bob L. Cole, gen ptrn; Jim King, prog & mus dir; Ron Kight, dir of opns; Rex Ogburn, news dir; Bill Battinger, chief engr. ■ Rates: \$12; 10.50; 12; 7.25.

WGNE-FM—Co-owned with WGNE(AM) Panama City Beach. October 1971: 98.5 mhz; 100 kw. Ant 154 ft. Quad. Prog sep from AM. Net: ABC/FM. Format: Btfl mus. ■ Rates: \$9.85; 9.10; 9.85; 9.10.

***WKGC-FM**—October 1974: 90.7 mhz; 9.2 kw. Ant 270 ft. (CP: 28.5 kw, Ant 380 ft.). 5230 W. Hwy. 98 (32401). (904) 769-5241. Gulf Coast Community College. Net: NPR; Fla. Pub Radio. Format: Div, class, public affairs. Spec progs: Black 15 hrs, jazz 15 hrs wkly. ■ Dr. Larry W. Tyree, pres; Charles T. Wooten, gen mgr & chief engr; Marion Horton, opns dir; Julia Dykes, prom mgr; Wallace Crawford, prog dir; Jane Kohlaas Barton, news dir.

WPAP-FM—92.5 mhz; 100 kw. Ant 1230 Ft. Box 2288 (32401). (904) 769-1408. Deltona Broadcasting Co. Inc. (acq 6-1-74). Net: APR. Rep: David Carpenter. Format: Country. Spec prog: Gospel 6 hrs, Farm ½ hr wkly. ■ Frank Mackle Jr., pres; Ron Strother, gen mgr; Bo Bowman, coml mgr; John Dunaway, mus dir; Wanda Jackson, prom mgr; Amy Chaknis, news dir; Lowell Johnson, chief engr.

WWWQ(AM)—Dec 11, 1949: 1430 khz; 5 kw-U, DA-2. Box 1430 (32401). (904) 234-6592. Radio Panama City (acq 3-77). Net: ABC/E. Rep: H. R. Stone.

Format: Modern country. ■ William G. Brown, pres & gen mgr; Clifton G. Moor, coml mgr; John Canterbury, mus dir; Steve Gray, news dir; Stu Graham, chief engr. ■ Rates: \$8, 6; 8; 6.

WPFM(FM)—Co-owned with WWWQ(AM). September 1963: 107.9 mhz; 100 kw. Ant 780 ft. Prog sep from AM. Stereo. Rep: H. R. Stone. Format: Top 40. ■ Ron Bunge, coml mgr; Tom Sawyer, prog dir; Stan Powers, mus dir; Stu Graham, chief engr. ■ Rates: \$8, 6; 8; 8.

Panama City Beach

WGNE(AM)—June 25, 1965: 1480 khz; 500 w-D. Drawer Y (32407). (904) 234-6622. Janus Bcstg Co. (acq 12-1-72). Net: ABC/C. Rep: Torbet-Lasker. Format: Contemp. ■ Frederick L. Lindholm, pres & gen mgr; Donald G. McCoy, exec VP & gen sis mgr; Wayne Edwards, prog dir; David Camp, chief engr. ■ Rates: \$8.50; 7.75; 8.50; 7.75.

WGNE-FM—See Panama City

WPCF(AM)—Sept 23, 1958: 1290 khz; 500 w-D. Box 4398 (32401). (904) 234-3128. Community Service Bcstg (acq 1-21-71). Net: ABC/I. Format: Religious. ■ Ken Winstanley, pres, gen mgr; David Maxted, coml mgr; Fran Winstanley, prom mgr; A.D. Whitehurst Jr, prog & mus dir; Carl Gray, news dir; Bill Baiteiger, chief engr. ■ Rates: \$8.50; 7.50; 8.50; 7.50.

Pensacola

WAJB(FM)—Nov 10, 1976: 107.3 mhz; 100 kw. Ant 400 ft. Box 779, Gulf Breeze (32561). (904) 932-9272. Barba Broadcasting Co. (acq 6-14-76). Net: ABC/C. Format: MOR. ■ Thomas A. Barba, pres; Chas B. Sullivan, gen mgr; Robert Montgomery, exec dir. ■ Rates: \$10; 10; 10; 9.

WBOP(AM)—November 1957: 980 khz; 1 kw-D. Box 12764 (32575). (904) 438-7543. Tri-Cities Bcstg Co. Inc. (acq 3-58). Net: MBS, Mutual Black, Rep: Howard. Format: Black. ■ E. O. Roden, pres; Wayne Coleman, gen mgr; John Williams, coml mgr; Wait McCreary, prog dir; Robert Morgan, news dir; Dave Kiker, chief engr. ■ Rates: \$11; 10; 11; 10.

WTKX(FM)—1971: 101.5 mhz; 100 kw. Ant 480 ft. Stereo. Dups AM 90%. Format: Disco/rock. ■ Ron Ash, mus dir. ■ Rates: \$10.50; 9.50; 10.50; 8.50.

WBSR(AM)—Sept 1, 1946: 1450 khz; 1 kw-D, 250 w-N. DA-2. Box 17049 (32522). (904) 432-6172. Budsworth Bcstg Inc. (acq 8-25-79). Net: APR. Rep: Eastman. Format: Top 40. ■ H.D. Neuwirth, pres; William H. Seaver, VP & gen mgr; Jim Golden, prog & mus dir; Casey O'Connor, news dir; Dan Wester, chief engr. ■ Rates: \$20; 16; 20; 16.

WCOA(AM)—1926: 1370 khz; 5 kw-U, DA-N. Box 12487 (32573). (904) 456-5751. Summit Communications of Florida Inc. (acq 1-6-75). Group owner: Summit Communications. Net: CBS. Format: Div. Spec prog: Farm 1 hr wkly. ■ Lee Wallenhaupt, pres; Gordon Towne, VP, gen mgr; Byrn Bennick, prog dir; Don Priest, news dir; S. Reynolds, prom mgr; David Kiker, chief engr. ■ Rates: \$29; 19; 29; 14.

WJLQ(FM)—Co-owned with WCOA(AM). Sept. 1, 1965: 100.7 mhz; 100 kw. Ant 500 ft. Stereo. Prog sep from AM. Format: Top 40. ■ Rates: \$—; 12; 13; 11.

WMEZ(FM)—Nov 11, 1960: 94.1 mhz; 100 kw horiz, 56 kw vert. Ant 320 ft. Stereo. Box 8057, Town & Country Plaza (32505). (904) 432-4775. Frederic T. C. Brewer (acq 7-1-65). Net: ABC/FM. Rep: Torbet. Format: Btfl mus. ■ Frederic T. C. Brewer, pres, gen mgr, prog dir; Gene Pfalzer, coml mgr, chief engr.

WHYM(AM)—Nov. 1, 1959: 610 khz; 500 w-D. Box 17446 (32533). (904) 438-1605. Swaggart Bcstg Net: UPI. Format: Religious. ■ Jimmy Swaggart, pres; Ted Sauceman, gen mgr; Lem Kenslow, stn mgr.

WNVY(AM)—1947: 1230 khz; 1 kw-D, 250 w-N. 2070 N. Palafox St. (32501). (904) 433-5666. Pensacola Bcstg Corp. Net: NBC. Rep: HR/Stone. Format: Mod country. ■ Cleve J. Brien, pres; Barbara Currie, gen & coml mgr; Gary O'Brien, mus dir; John Milner, chief engr. ■ Rates: \$15; 13; 15; 10.

***WPCS(FM)**—June 22, 1971: 89.3 mhz; 100 kw. Ant 510 ft. 125 John St. (32503). (904) 434-0687. Pensacola Christian School. Net: ABC/FM. Format: Sacred mus & relig talk prog. Spec prog: Metropolitan Opera.

■ Dr. A. R. Horton, gen mgr; A. A. Baker, prog dir; Paul Baker, mus dir; R. D. Bowman, chief engr.

WPFA(AM)—October 1956: 790 khz; 1 kw-D, DA-D. Box 8127 (32505). (904) 433-1141. Miracle Radio (acq 4-1-71). Net: ABC/E. Rep: PRO Radio. Format: C&W. ■ Billy Woodall, pres; John Albright, gen & coml mgr; Charlie Dillard, prog, news & mus dir & prom mgr; Harry Babb, chief engr. ■ Rates: \$8, 8; 9; —.

WUWF(FM)—Not on air, target date unknown: 88.1 mhz, 100 kw. Ant 285 ft. Univ. of West Florida.

WXBM-FM—See Milton.

Perry

WGKR(AM)—July 25, 1963: 1310 khz; 1 kw-D. Box 779 (32347). (904) 584-2972. K&R Bcstrs. ■ Eugene Ketring, pres & chief engr; C. E. Roye, gen & coml mgr; Betty J. Roye, stn mgr.

WPRY(AM)—1976: 1400 khz; 1 kw-D, 250 w-N. Box 821 (32347). (904) 584-2373. H. S. Hagan Jr. ■ H. S. Hagan Jr, gen mgr; Chuck Edwards, prog dir. ■ Rates: \$5; 5; 5; 5.

Pine Castle-Sky Lake

WHHL(AM)—Jan 28, 1977: 1190 khz; 1 kw-D. 8421 S Orange Blossom Trail, Orlando (32809). (305) 859-4350. Borgen & Murphey (acq 1-26-76). Format: Oldies. Spec prog: Farm 1 hr, German 2 hrs, Polish 2 hrs wkly. ■ Obed S. Borgen, pres; William J. Burgess, gen mgr; Bill Burgess, prog & mus dir; Russ Ross, news dir; Don Hildesheim, chief engr. ■ Rates: \$6; 5; 6; 4.

Pinellas Park

WPLP(AM)—March 12, 1966: 570 khz; 1 kw-U, DA-2. Box 570 (33565). (813) 392-2215. International Broadcasters Inc. (acq 10-20-78). Net: MBS, APR. Rep: Major Market. Format: Newstalk. Spec prog: Farm ½ hrs wkly. ■ William Bungeroth, pres; Michael Spears, gen mgr; Paul Bilzerian, chmn; Don Watson, prog dir; Steve Arthun, sis mgr; Ed Abrams, news dir; Dr. Frank Berry, chief engr. ■ Rates: \$17; 15; 17; 14.

Plantation Key

WXOS(FM)—July 1969: 100.3 mhz; 100 kw. Ant 440 ft. Stereo. Box 223 Tavernier (33070). (305) 852-5030. Sounds of Service Radio. Group owner: Dee Rivers. Net: MBS. Format: MOR, C&W. ■ M. B. Rivers, pres; E. D. Rivers, chmn bd; Hank Cutshall, VP, gen, coml & prom mgr; Roy Facemyer, prog, mus & news dir; Bill Zammit, chief engr. ■ Rates: \$5.50; 5.50; 5.50; 5.50.

Plant City

WPLA(AM)—July 1949: 910 khz; 1 kw-D, DA-D. Drawer J (33566). (813) 752-3123. WPLA Bcstg Co. Inc. (acq 11-74). Format: C&W & Btfl mus. Spec progs: Farm 4 hrs. ■ Ercelle Smith, pres & coml mgr; Al Berry, gen mgr; B. Mason Dean, mus dir; Ken Barfield, prog dir & prom mgr; Jack Rushing, news dir; Al Berry, chief engr. ■ Rates: \$11; 8; 11; —.

Pompano Beach

WCKO(FM)—Listing follows WRBD(AM).

WPIP(AM)—April 13, 1959: 980 khz; 2.5 kw-D, 500 w-N, DA-2. 980 W Atlantic Blvd. (33060). (305) 973-1700. Sunrise Broadcasting Corp. (acq 4-1-77). Rep: Bolton. Format: Easy listening. ■ William T. Heaton, VP & gen mgr; Norman R. Brownell, chief engr; Jack Swart, news dir. ■ Rates: \$25; 22; 25; 18.

WRBD(AM)—1959: 1470 khz; 5 kw-D, 2.5 kw-N, DA-1. 4431 Rock Island Rd., Fort Lauderdale (33319). (305) 731-4800. Radio Bcstg Inc. (acq 10-78). Net: Net Black. Rep: Pro Radio. Format: Black. ■ Glenn Killoren, pres; Robert F. Bell, gen & coml mgr; Joe Fisher, prog & mus dir; Anne Knopf, prom mgr; J. Thomas, news dir; Robert Barnett, chief engr. ■ Rates: \$38; 28; 38; 25.

WCKO(FM)—Co-owned with WRBD(AM). 1960: 102.7 mhz; 100 kw. Ant 350 ft. Prog sep from AM. Rose Bcstg (acq 10-78). Net: ABC/C. Rep: Pro Radio. Format: Top-40. Spec prog: French 1 hr wkly. ■ John Galanes, prog dir; Jonathan Keyes, mus dir; Bob Rivers, news dir. ■ Rates: \$30; 25; 30; 30.

Port Charlotte

WEEJ(FM)—1976: 100.1 mhz; 3 kw. Ant 150 ft. Box 2185. (813) 625-1555. Broadcast Systems Inc. Net: UPI. Format: Btfl mus. ■ J. Lynn Stephens, pres & gen & coml mgr; Jean Simon, opns mgr, mus dir, chief engr; Elaine Lane, news dir; Alan Crooks, prog dir. ■ Rates: \$7; 7; 7.

Port St. Joe

WQCV(FM)—August 1977: 93.5 mhz, 1.85 kw. Ant 160 ft. North Florida Broadcasting Corp.

WJOE(AM)—Nov 7, 1956: 1080 khz; 1 kw-D. Box 310 (32456). (904) 227-2426. North Florida Bcstg Corp. (acq 5-1-78). Format: C&W. ■ Paul Mills, pres.

Punta Gorda

WCCF(AM)—Sept 15, 1961: 1580 khz; 1 kw-D, DA-D. Box 1929 (33950). (813) 639-1188. DeBeau Bcstg Inc. (acq 1-18-79). Net: APR. Format: C&W. ■ Lawrence N. DeBeau, pres; James T. Butler Jr., gen mgr; Mystle P. Butler, opns mgr; William D. Noel, prog dir; Wayne P. Sallade, news dir; Philip J. Plank, chief engr. ■ Rates: \$7.90; 7.90; 7.90; 7.90.

WQLM-FM—Sept 1, 1970: 92.7 mhz; 3 kw. Ant 156 ft. Stereo. Progs sep from AM. Format: Btfl mus. ■ Rates same as AM.

Quincy

WCNH(AM)—March 1948: 1230 khz; 1 kw-D, 250 w-N. Box 630 (32351). (904) 627-6700. Big Bend. Bcstg Corp. (group owner; acq 6-1-59). Net: MBS. Rep: Southern Spot Sis. Format: Black, C&W. Spec progs: Farm 6 hrs, jazz 1 hr wkly. ■ William S. Dodson, pres; Ken Harmon, exec VP & gen mgr; Monte Bitner, Stn mgr. ■ Rates: \$4.25; 4.25; 4.25; 4.25.

WWSD(FM)—Co-owned with WCNH(AM). December 1966: 101.7 mhz; 3 kw. Ant 200 ft. Prog sep from AM.

Riviera Beach

WNJY(FM)—1971: 94.3 mhz; 3 kw. Ant 300 ft. 100 W Blue Heron Blvd., West Palm Beach (33404). (305) 842-4616. Patten Communications Corp. (acq 1979). ABC/E. Rep: Savalli-Gates. Format: Btfl mus. ■ Rates: \$12; 12; 10.50.

WPOM(AM)—Aug 17, 1959: 1600 khz; 1 kw-U, DA-1. 4286 Upthegrove Lane, West Palm Beach (33407). (305) 686-8000. Riviera Bcstg Co. (acq 4-71). Rep: Buckley. Format: Disco, contemp. ■ Alan Kornish, pres; Mike Corbett, gen mgr; Mary Ann McKee, coml mgr; Dave Stilli, prog dir. ■ Rates: \$19; 19; 19; 16.

St. Augustine

WAOC(AM)—December 1953: 1420 khz; 1 kw-D. Box 1420 (32084). (904) 797-4444. Gatorland Bcstg (acq 12-16-70). Format: Modern Country. Spec prog: Black 3 hrs wkly. ■ Thomas W. Sims, pres; Wayne Sims, gen mgr & chief engr; Joe Eagleson, coml mgr; Al Brennan, news dir. ■ Rates: \$4; 3.50; 4; —.

WFOY(AM)—1936: 1240 khz; 1 kw-D, 250 w-N. 1 Radio Rd. (32084). (904) 829-3416. Ponce de Leon Bcstg Co. (acq 9-55). Net: CBS. Rep: Southern Spot Sis. Format: MOR. ■ John E. Bernhard Jr, pres & gen mgr; Fred Schilling, coml mgr; Mrs. Frankie C. Walker, prog dir; Peg Medick, prom mgr; Edward Doyle, mus dir; Ivan Perry, news dir; Pat Bernhard, chief engr. ■ Rates: \$5; 3.50; 5; 3.50.

WFOY-FM—August 1965: 97.7 mhz; 3 kw. Ant 160 ft. Stereo. Dups AM 40%. Format: Contemp. ■ Rates same as AM.

St. Petersburg

WFLA-AM-FM—See Tampa.

WKES(FM)—Co-Owned with WGNB(AM) Indian Rocks Beach. July 1, 1961: 101.5 mhz; 100 kw. Ant 440 ft. Stereo. Box 8888 (33708). Southern Keswick Inc. Dup AM 70%.

Florida Radio

WLCY(AM)—1959: 1380 khz; 5 kw-U, DA-N Box 42138 (33742). (813) 577-0138. Florida Radio Inc. (acq 9-12-78). Group owner: Harte Hanks Comm. Net: ABC/C. APR. Rep: Eastman. Format: Top 40. ■ L.C. Jones, pres; Thomas B. Watson, gen mgr; David F. Strubbe, sls mgr; Jan Jeffries, prog dir; Lynn Lotkowitz, mus dir; Gerald Schweitzer, prom mgr; John Powers, news dir; William Cooper, chief engr. ■ Rates: \$ 90; 75; 85; 70.

WYQK-FM—May 1958: 99.5 mhz; 100 kw Ant 240 ft. (CP. Ant 550 ft.). Stereo. 9450 Koger Blvd. (33702). (813) 576-6055. Suncoast Stereo Corp. (acq 5-13-77). Net: MBS. APR. Format: Modern country. ■ Rod Brosig VP & gen mgr; Dave Hutchinson, sls mgr; Joe Patrick, prog dir; Frank Berry, chief engr. ■ Rates: \$35; 25; 35; 30.

WRBQ(FM)—See Tampa.

WSUN(AM)—Nov 1, 1927: 620 khz; 5 kw, DA-N 201 2nd Ave. N. (33701). (813) 821-6262. Tampa (813) 244-0700. Plough Bcstg Co. (group owner; acq 7-22-73). Net: ABC/E. Rep: McGavren. Format: Modern Country. ■ H. Wayne Hudson, pres; Don Boyles, VP & gen mgr; Gary Kines, prog dir; Don Hibbits, sls mgr; Roger Cristy, news dir; Bob Shields, chief engr.

WQXM(FM)—See Clearwater.

WTMP(AM)—See Tampa.

WBWA(AM)—May 5, 1950: 680 khz; 1 kw-D. Box 22000 (33742). (813) 576-6868. WWBA Inc. (acq 5-68). Net: CBS. Rep: Torbet. Format: Btlf mus, news, info. ■ Ed Winton, pres; Bill Dutcher, VP & gen mgr; David McKay, prog dir; Bob Higby, news dir; Ed Gorman, chief engr. ■ Rates: \$60; 50; 50; 30.

WBWA-FM—Sept 1, 1965: 107.3 mhz; 100 kw Ant 620 ft. Stereo. Prog sep from AM. Format: Btlf mus.

WYNF(FM)—(Tampa) Sept 1, 1970: 94.9 mhz; 100 kw. Ant 390 ft. Stereo. Talf Bcstg Co. (groupowner). Format: Hit Parade. ■ Rates \$19; 19; 21; 15.

St. Petersburg Beach

WRXB(AM)—Jan 28, 1976: 1590 khz; 1 kw-D, DA. 3000 34th St. S. (33712). (813) 864-1515. Rolynd Communications (acq 11-10-76). Rep: Lazar. Format: Black, R&B, rock. ■ Robert Mach, pres; J. Eugene Danzey, VP & gen mgr; Jim Murray, prog dir; David Rogers, mus dir; John Phiel, chief engr.

Sanford

WTRR(AM)—May 20, 1947: 1400 khz; 1 kw-D, 250 w-N. Box 1568 (32771). (305) 322-1400. Seminole Radio Corp. (acq 12-1-77). Net: APR. Format: Modern country. ■ Bob Smith, pres & gen mgr; Gladys Holzmann, coml mgr; Larry Edwards, prog dir; Bob Anthony, mus dir; Bob Beltz, stn mgr; Laurie White, news dir; John Popp, chief engr. ■ Rates: \$5; 5; 5.

Sarasota

WKXY(AM)—May 23, 1949: 930 khz; 1 kw-D, 500 w-N, DA-2. Box 2500 (33578). (813) 366-4422. Sarasota Bcstg Co. Net: ABC/C. Rep: Corlett; Southern Spot Sls. Format: contemp. ■ A. G. Fernandez, pres; Charlie Fernandez, gen & coml mgr. ■ Rates: \$12; 11; 12; 10.

***WKZM(FM)**—Oct 21, 1974: 105.5 mhz; 3 kw. Ant 180 ft. Box 7627 (33578). (813) 371-3163. Christian Fellowship Mission Inc. Format: Relig, educ, pub affrs. Spec progs: Sp 2 hrs, black 1 hr wkly. ■ Lowell A. Brubaker, gen mgr & prog dir; William B. Miller, asst mgr; Roy S. Mazelin, chief engr.

WQSA(AM)—Jan 1, 1961: 1220 khz; 1 kw-D, DA. Box 7700 (33578). (813) 366-0424. Sarasota Radio Co. (acq 3-9-73). Net: MBS, Florida, APR. Rep: Buckley. Format: All news. Spec prog: Talk shows 20 hrs wkly. Edward A. Rogers, pres & gen mgr; Carroll P. Newton, chmn; Jay Frank, opns & prom mgr; prog dir; George Barber, coml mgr; Jim Grant, chief engr. ■ Rates: \$20; 20; 20; —.

WSPB(AM)—Dec 7, 1939: 1450 khz; 1 kw-D, 250 w-N. Drawer Z (33578). (813) 388-2131. Water-Weeks Bcstg Inc. (acq 9-1-72). Net: CBS. Rep: PRO Radio. Format: MOR. Spec progs: Sp 1 hr, classical 4 hrs wkly. ■ Robert M. Weeks, pres; Cliff Lanson, gen mgr; Dick Reynolds, coml mgr; Mark Wheeler, prog & mus dir; Bruce Williams, news dir; Gerry McGougan, chief engr. ■ Rates: \$11; 9; 10; 9.

WSPB-FM—June 30, 1965: 106.3 mhz; 3 kw. Ant 260 ft. Stereo. Prog sep from AM. Format: MOR. ■ Rates: \$8; 8; 8.

WSRZ(FM)—Nov 15, 1960: 102.5 mhz; 100 kw. Ant 570 ft. Cosmos Broadcasting Corp. (acq 1979)

WYND(AM)—Dec 2, 1961: 1280 khz; 500 w-D, DA-D. 2101 Hammock Pl. (33580). (813) 365-0700. R&J Bcstg (acq 12-15-73). Net: APR. Rep: Masla. Format: Contemp country. Spec progs: Black 2 hrs wkly. ■ C.W. gen mgr; Frank DeBlasio, VP & stn mgr; Gary Herron, prog dir; Dave Kay, mus dir; Fuzzy Cook, opns mgr; Al Martin, news dir; Lee Graham, chief engr. ■ Rates: \$15; 13; 15; 13.

Sebring

WAPR(AM)—See Avon Park.

WJCM(AM)—May 22, 1950: 960 khz; 1 kw-D, DA-D. Box 960 (33870). (813) 385-7140. WJCM Inc. (acq 8-7-79). Net: ABC/I. Rep: Jack Bolton, Troy Glidewell. Format: MOR. ■ E.E. Eshleman, pres; Ronald K. Jacobitz, gen mgr; Betty B. Eshleman, sec & treas; David Eakin, prog dir; Lowell Hill, chief engr. ■ Rates: \$5; 3.60; 5; —.

WSEB(AM)—Nov 24, 1959: 1340 khz; 1 kw-D, 250 w-N. 2500 Lakeview Dr. (33870). (813) 385-5151. Morgan Bcstg Co. (acq 7-31-73). Net: MBS, Florida. Rep: PRO Sls. Format: MOR. ■ Harry J. Morgan, pres; Philip R. Scott, gen & coml mgr; chief engr; James McCann, prog dir; James Warwick, mus dir. ■ Rates: \$6.50; 5; 6.50; 4.

WSKP-FM—Co-owned with WSEB(AM). July 1967: 105.5 mhz; 3 kw. Ant 150 ft. Prog sep from AM. Format: Rel. ■ Robert Tony, prog dir; Steve Cordovano, mus dir. ■ Rates: \$5; 5; 5; 5.

South Daytona

WELE(AM)—June 1957: 1590 khz; 1 kw-D. Box 4010 (32021). (904) 767-1131. WELE Radio Inc. (acq 11-1-72). Net: MBS. Format: C&W. ■ Sidney Frazer, Sheldon Katz, co-owners; Bob King, prog dir; Tim Tillis, chief engr. ■ Rates: \$21; 19; 21; 17.

South Miami

WNWS(AM)—Sept 15, 1947: 790 khz; 5 kw-U, DA-2. 8000 S.W. 67th Ave. (33143). (305) 665-4833. Sudbrink Bcstg of Florida (acq 10-7-6). Group owner. Format: News, talk. ■ Richard D. Casper, pres; Lewis Krone, stn mgr; Nancy Vereen, prom mgr; Charles Kappes, news dir; Rick Seaby, chief engr.

Starke

WPXE(AM)—Feb. 23, 1957: 1490 khz; 1 kw-D, 250 w-N. Drawer 520 (32091). (904) 964-5001. Sanders Enterprises Inc. (acq 7-20-65). Net: MBS. Format: C&W. Spec prog: Disco 10 hrs wkly. ■ John Sanders, pres, gen & coml mgr; Lee Sanders, prog & mus dir, & prom mgr; Andrew V. Denonn, news dir; Larry Bruner, chief engr. ■ Rates: \$6; 6; 6.

WPXE-FM—Feb 28, 1978: 106.3 mhz; 3 kw. Ant 150 ft. Drawer 520 (32091). Sanders Enterprises (acq 8-20-76).

Stuart

WMCJ(FM)—Dec 24, 1964: 92.7 mhz; 3 kw. Ant 300 ft. Stereo. Drawer 359 (33494). (305) 334-1122. The Blue Water Bcstg Comp. Inc. (acq 1979). Net: UPI. Rep: Bolton. Format: MOR. Spec prog: Jazz 4 hrs wkly. ■ Lester M. Combs, pres; Fred L. Nettere, gen mgr; Nick White, prog dir; Bob Andersen, news dir; Steve Hoke, chief engr. ■ Rates: \$9.50; 9; 9.50; 8.50.



WSTU(AM)—Dec 9, 1954: 1450 khz; 1 kw-D, 250 w-N (33494). (305) 287-2020. WSTU Inc. (acq 10-1-69). Net: ABC/I. Rep: C. K. Beaver. Format: MOR. ■ Mrs. Harvey L. Glascock, pres & gen mgr; Hamp Elliott, opns mgr; Larry Baronoff, gen sls mgr; Charles Neeld, news dir. ■ Rates: \$12; 11.50; 11; 10.50.

Tallahassee

***WAMF(FM)**—November 1976: 90.5 mhz; 10 w. Box 6202 (32301). (904) 599-3083. Florida A&M University (acq 3-19-76). Net: ABC/I, Mutual Black. Format: Jazz, educ. ■ Phil Keirstead, news dir; Bob Lloyd, chief engr.

WANM(AM)—August 1974: 1070 khz; 10 kw-D. Box 10174 (32302). (904) 222-1070. WANM Inc. Net: MBS. Rep: Bernard Howard Co. Format: Black. ■ B. F. J. Timm, pres; Kay G. White, gen mgr; Joe Bullard, prog dir; Keith Miles, news dir; Homer Haines, chief engr.

WGLF(FM)—Co-owned with WANM(AM) December 1967: 104.1 mhz; 100 kw Ant 440 ft. Box 1815 (32303). (904) 224-1227. Tallahassee Bcstg Co. (acq 4-7-70). Net: ABC/FM. Rep: Torbet. Format: Top 40. ■ B.F.J. Timm, pres; Dennis O. Boyle, gen mgr; Ned Smith, prog dir; Lee Brenner, mus dir; Homer Haines, chief engr. ■ Rates: \$13.25; 10.60; 13.25; 10.60.

WBGJ(FM)—Listing follows WONS(AM).

WCVC(AM)—Nov 5, 1953: 1330 khz; 5 kw-D. Box 3123 (32303). (904) 386-7133. Plantation Radio Inc. (acq 1-1-77). Net: APR. Rep: Masla; Busby, Finch, Latham & Widman. Format: Rel. ■ William R. Crews, pres; Logan H. Birdsong, gen & coml mgr; Art Myers, prog dir & prom mgr; Henry Marsh, mus dir; Roy Breedlove, chief engr. ■ Rates: \$6; 6; 6; —.

***WFSU-FM**—May 1954: 91.5 mhz; 50 kw. Ant 500 ft. Stereo. 420 Diefenbaugh Bldg., Fla. State U. (32306). (904) 644-6220. Board of Regents, State of Fla. Net: NPR, Florida Public. Format: Div. Spec progs: Black 1 hr, jazz 14 hrs wkly. ■ James H. Irwin, gen mgr; Caroline Austin, prog dir; Bill Behenna, mus dir; Jim Crosby, prod mgr; M.J. Conboy, pub affairs dir; Wayne Lynch, traffic mgr; Andrew Hanus, chief engr.

WBGJ/WONS Forward Communications

WONS(AM)—Aug 6, 1959: 1410 khz; 5 kw-D. Box 3168 (32303). (904) 385-1156. Forward of Florida (acq 9-16-76). Group owner: Forward Communications. Net: NBC. Rep: Selcom. Format: MOR. ■ Cliff Thompson, pres; Joe File, VP & stn mgr; Jay Marks, mus dir; Mick O'Malley, prom mgr; Winston Dean, news dir; Bob Moody, chief engr. ■ Rates: \$6.75; 6.25; 6.75; 6.25.

WLWV(FM)—Listing follows WTNT(AM).

WBGJ(FM)—Co-owned with WONS(AM). July 15, 1962: 98.9 mhz; 100 kw. Ant 320 ft. Stereo. Progs sep from AM. Rep: Selcom. Format: Top-40. ■ Rates: \$10; 9; 10; 9.

WOWD(FM)—May 12, 1976: 103.1 mhz; 3 kw. Ant 300 ft. Stereo. Box 12337 (32308). (904) 386-5141. Amrad Corp. Net: APR. Format: AOR. ■ Dr. Joann Anderson, pres; Bob McDermott, gen mgr; Woody Pelt, prog dir; April Crowley, mus dir; Charles Sepmire, chief engr.

WTAL(AM)—1935: 1450 khz; 1 kw-D, 250 w-N. Box 1369 (32302). (904) 877-1108 or 877-1100. WTAL Inc. (acq 7-16-76). Net: ABC/C. Rep: Bolton. Format: Progs. ■ Frank X. Veihmeyer, own, gen mgr; Ed Hartley, prog dir. ■ Rates: \$8.24; 6.77; 8.24; 5.59.

WTNT(AM)—Oct 15, 1946: 1270 khz; 5 kw-U, DA-N. Box 1047 (32302). (904) 222-1270. Robert Ingstad, (acq 1979). Net: CBS. Rep: PRO Radio, Media Sls So. Format: C&W. ■ Robert M. Weeks, pres; Berkley L. Fraser, gen mgr; Richard Bartlett, coml mgr; Emery K. Mallory, chief engr. ■ Rates: \$12.35; 6.50; 9; 4.25.

WLWV(FM)—Co-owned with WTNT(AM). July 24, 1967: 94.9 mhz; 51 kw. Ant 210 ft. Stereo. Sep from AM. Format: Btlf mus. ■ Rates: \$4.75; 4.75; 4.75; 4.75

Tampa

WDAE(AM)—May 15, 1922 1250 khz; 5 kw-U, DA-1, 101 N. Tampa St. (33602). (813) 229-0404. Taft Bcstg Comp. (group owner; acq 4-3-79). Net: ABC/I. Rep: Katz. Format: MOR. Spec prog: Farm 2½ hrs wkly. ■ Dudley Taft, pres; James B. Pidcock, gen mgr; Vance Dillard, prog dir; Jeff Laurence, mus dir; Jayne Ferrer, prom mgr; Robert Schuman, news dir; Russell Elkin, chief engr. ■ Rates: \$55; 43; 52; 38.

WFLA(AM)—1924: 970 khz; 5 kw-U, DA-N. Box 1410 (33601). (813) 228-9797. TWX 810-8760-602. WFLA Inc. Net: NBC. Rep: Blair, Unicom (Canada). Format: MOR. ■ Wm. B. Faber, pres; John Alexander, VP, gen mgr; Art Ross, coml mgr; Jim Ashbery, prog dir; Bob Neil, mus dir; Michelle Dunstan, prom mgr; Frank Weiner, news dir; Pat McLaughlin, chief engr. ■ Rates: \$82.50; 67.50; 75; 30.

WFLA-FM—1948: 93.3 mhz; 100 kw. Ant 930 ft. Stereo. Prog sep from AM. Format: Btlf mus. ■ Scott Farrell, prog dir; Charles Malone, mus dir. ■ WFLA-TV affil. ■ Rates same as AM.

WHBO(AM)—November 1948: 1050 khz; 250 w-U, 11011 N. Florida Ave. (33612). (813) 935-3171. Buccaneers Bcstg Inc. (acq 2-10-79). Net: UPI. Format: C&W. ■ Robert Barnes, pres & gen mgr; James Genovese, prog dir; Phil Scott, chief engr.

WINQ(AM)—Nov 7, 1960: 1010 khz; 50 kw-D, DA, Box 1010, Seffner, Fla. (33584). (813) 689-8185. Gore Bcstg of Tampa-St. Petersburg Inc. (group owner; acq 9-1-78). Format: Relig. Spec prog: Black 3 hrs, Span 6 hrs wkly. ■ Harold W. Gore, pres; Barry Banther, VP & gen mgr; Donna Morrow, coml mgr; Leslie W. Crist, stn mgr & chief engr; John Morrow, mus dir; Don Currier, opns mgr; Nelson Leto, news dir.

WJYW(FM)—July 1951: 100.7 mhz; 100 kw Ant 460 ft. Stereo. (813) 229-1191. Rounsaville of Tampa Inc. (group owner; acq 11-64). Format: Btlf mus. ■ Robert W. Rounsaville, chmn of bd; Ralph B. Johnson, pres; Frank J. Celebre, gen mgr.

***WMNF(FM)**—Jan 1979: 88.5 mhz; 70 kw. Ant 520 ft. 305 S. Blvd. (33606). (813) 258-6391. The Nathan B. Stubblefield Foundation. Format: Div. Spec progs: Old Time radio 6 hrs, cultural affairs 10 hrs wkly. ■ Lia Lent, acgt stn dir; Cam Dilley, mus dir; Rob Lorei, news dir; Ed Kosco, chief engr.

WQXM(FM)—See Clearwater.

WRBQ(FM)—Dec 13, 1973: 104.7 mhz; 100 kw. Ant 555 ft. Stereo. 5510 Gray St. (33609). (813) 879-1420. Southern Bcstg Co. (acq 7-31-78). Group owner: Harte Hanks Comm. Rep: Eastman. Format: Top 40. ■ L. G. Jones, pres; Peter M. Schulte, gen mgr; Mason Lee Dixon, prog dir; Dave Winter, news dir; Michael Osterhout, coml mgr; Ralph Beaver, chief engr. ■ Rates: \$75; 60; 75; 60.

WSOL(AM)—1956: 1300 khz; 5 kw-D, DA. 1711 W. Kennedy Blvd. (33606). (813) 253-0135. Associated Communications Corp. (acq 3-79). Rep: Spanish International. Format: Spanish. Spec progs: German 4 hrs, wkly. ■ Myles P. Berkman, pres; Monroe E. Berkman, gen mgr; Charles Acton, coml mgr; Victor Marro, prog dir & prom mgr; Carlos Peralta, mus dir; George Suarez, news dir; Mack Lee, chief engr. ■ Rates: \$15.50; 15.50; 15.50; —

WSUN(AM)—See St. Petersburg.

WTIS(AM)—1946: 1110 khz; 10 kw-D, DA. 311 112th Ave. N.E. St. Petersburg (33702). (813) 576-2234. Forus Communications. (acq 6-2-76). Format: relig. ■ Simon Rosen, pres; Lind Voth, gen mgr; Matthew Burt, prog dir; Drew Worthen, chief engr. ■ Rates: \$16; 16; 16; —

WTMP(AM)—1954: 1150 khz; 5 kw-D, DA. (CP: 2.5 kw, DA-2). Box 1101 (33601). (813) 626-4108. R. A. McLeod (acq 8-18-72). Net: Mutual Black. APR. Rep: Howard. Format: Black. ■ R. A. McLeod Sr., pres; Jess Peters, VP & coml mgr; Jim Rhinehart, mus & prog dir; Ken Rand, chief engr. ■ Rates: \$26; 23; 26; —

***WUSF(FM)**—September 1963: 89.7 mhz; 85 kw. Ant 820 ft. 4202 Fowler Ave. (33620). (813)

974-2215 U. of S. Florida. Net: NPR. Format: Classical, educ, jazz. ■ Dr. William Mitchell, gen mgr; John E. Young, stn mgr; Mike Cornett, opns mgr; Ernestine Miller, prog dir; Connie McDonnell, prom mgr; Neal Lavon, pub affrs; John Ralle, chief engr. ■ *WUSF-TV affil.

WYOU(AM)—June 2, 1965: 1550 khz; 10 kw-D. Box 1988 (33601). (813) 253-6071. WYOU Radio Inc. (acq 6-2-65). Rep: Savalli/Gates. Format: Sp. ■ Art Reuben, pres & gen mgr; Bill Polk, mgr & chief engr; Woody Garcia, mus dir; Nelson Alba, news dir. ■ Rates: \$24; 24; 24; —

WYNF(FM)—Licensed to Tampa. See St. Petersburg.

Titusville

WAMT—Nov 20, 1957: 1060 khz; 10 kw-D, 5 kw-N, DA 2. Box 1060 (32780). (305) 267-1060. Brevard Bcstg Co. (acq 8-1-79). Group owner: Regional Broadcasters Group. Net: ABC/I. Rep: Torbet. Format: MOR. Top-40. Spec prog: Jazz 3 hrs wkly. ■ Alfred A. Ruscito, VP & gen mgr; Charlie Liles, coml mgr; Michael Lowe, prog dir; Gary Tietjen, mus dir; Bibb Burns, news dir. ■ Rates: \$ 12; 9; 12; 7.75.

WAJX(FM)—Co-owned with WAMT(AM) Sept 1968: 98.3 mhz; 3 kw Ant 234 ft. Stereo. Format: AOR. ■ Larry Weiss, prog dir. ■ Rates same as AM.

***WPIO(FM)**—Oct 19, 1975: 89.3 mhz; 16 kw. Ant 117 ft. Box 6501 (32780). (305) 269-9746. Florida Public Radio Inc. Format: Inspirational mus, pub affairs. ■ Randy Henry, pres & gen mgr; Richard Huddleston, prog dir; Elizabeth Suess, mus dir; Rod Arkell, news dir & chief engr.

Valparaiso-Niceville

WFSH(AM)—November 1958: 1340 khz; 1 kw-D, 250 w-N. Box 308, Valparaiso (32580). (904) 678-2141. Channel 13 of Las Vegas Inc. (acq 1979). Net: ABC/E. Format: C&W. ■ Rates: \$7; 7; 7; 7

Venice

WAMR(AM)—Feb 1, 1960: 1320 khz; 500 w-D. Box 767 (33595). (813) 488-4159. Venice Nkomis Bcstg Co. Net: MBS. Format: MOR. ■ Florence Rhodes, pres; Larry Rhodes, gen mgr; Gregory Cohane, stn mgr; Joseph Vinson, prog dir; Bob Chambers, mus dir; Tom Edmondson, prom mgr; Dick Spaulding, news dir; John Fonda, chief engr. ■ Rates: \$7; 7; 7; 7

WAMR-FM—March 1, 1974: 92.1 mhz; 275 kw. Ant 285 ft. Prog sep from AM. Format: Btlf country. ■ Rates: \$9.75; 9.75; 9.75; 9.75

Vero Beach

WAVW(FM)—Sept 1, 1979: 105.5 mhz; 2.2 kw. Ant 350 ft. Stereo. 7300 N. Federal Hwy., Ft. Pierce (33450). (305) 465-7625. Rowland Stereo Radio Inc. Net: APR. Rep: Media Sls South. Format: C&W. ■ Robert Rowland, pres & coml mgr; Marty Rowland, mus dir; Ed McCarthy, news dir; Dave Rollins, chief engr. ■ Rates: \$9; 7; 9; 5.

WAXE(AM)—May 1954: 1370 khz; 1 kw-D. Box 39 (32960). (305) 567-3934. Shargo Inc. (acq 3-4-64). Rep: Devney. Format: MOR. Spec progs: Black 1 hr wkly. ■ Richard L. Crago, pres & gen mgr; Roscoe Bowers, prog dir; Ronnie Hersey, mus dir; Harvey E. Taylor Jr., news dir; Charles C. Castle, chief engr. ■ Rates: \$3.60; 3.60; 3.60.

WGYL(FM)—November 1970: 93.5 mhz; 3 kw. Ant 300 ft. Stereo. 1500 20th St. (32960). (305) 567-8366. WGYL Radio Corp. Net: ABC/FM. Format: Easy listening. ■ Rudy Hubbard, pres; Chris Hubbard, gen & prom mgr; Glen Theg, sls mgr; George Ballou, prod dir; Jay Taylor, mus dir; Pete Noel, news dir. ■ Rates: \$12.50; 12.50; 12.50; 12.50

WTTB(AM)—June 7, 1954: 1490 khz; 1 kw-D, 250 w-N, DA-1. Box 2440 (32960). (305) 562-5454. Atlantic Communications Inc. (acq 7-14-79). Net: MBS, Florida. Format: MOR. Spec progs: Farm 1 hr wkly. ■ J. Dale Sorensen, pres; Robert W. Atkinson, gen mgr; James Mitts, prom mgr; Jack Fay, news dir; Richard Jackson, chief engr. ■ Rates: \$5.50; 5.50; 5.50; 5.50

WAUC-music13/10



Wauchula

WAUC(AM)—Jan 7, 1958: 1310 khz; 500 w-D. (CP: 5 kw, DA-D). Box 936 (33873). (813) 773-3223. Poucher Broadcasting Inc. (acq 1-17-77). Net: APR, Keystone. Rep: Bernard Ochs. Format: MOR. Spec prog: Farm 5 hrs, Sp 2 hrs wkly. ■ Donald W. Poucher, pres & gen mgr; M. Carol Poucher, stn mgr. ■ Rates: \$4.35; 4.35; 4.35; —

West Palm Beach

WEAT(AM)—1948: 850 khz; 1 kw-U, DA-1. Box 70 (33402). (305) 965-5500. Gowdy Florida Bcstg. Group owner: Curt Gowdy Bcstg. (acq 10-74). Net: ABC/I. Rep: Katz. Format: Modern country. ■ Curtis E. Gowdy, gen ptnr; Eleanor L. Larsen, stn mgr; George Jaspers, gen sls mgr; Gene Barry, opns mgr; James Michael Howie, mus dir; Jack Freese, news dir. ■ Rates: \$48; 48; 48; 36

WEAT-FM—Aug 30, 1969: 104.5 mhz; 100 kw. Ant 520 ft. Stereo. Prog sep from AM. Format: Beautiful music. ■ Rates same as AM.

WIRK(AM)—July 15, 1947: 1290 khz; 5 kw-D, 1 kw-N, DA-N. Box 3828 (33402). (305) 965-9211. Ken-Sell Inc. Rep: McGavren-Guild. Format: Top 40. ■ Joseph S. Field Jr., pres; Rome Hartman, gen mgr; James L. Barnette, coml mgr; Terry Lee, prog dir; Roslyn Schwartz, mus dir; Gary Wayne, news dir; Henry Felton, chief engr. ■ Rates: \$31; 27; 31; 21

WIRK-FM—Aug 1, 1965: 107.9 mhz; 100 kw. Ant 340 ft. Stereo. Prog sep from AM. Format: C&W. ■ Barry Grant, prog dir; Terry Underlin, mus dir. ■ Rates same as AM.

WKAQ(AM)—See Boynton Beach.

WJNO(AM)—July 1936: 1230 khz; 1 kw-D, 250 w-N, DA-1. Box 189 (33402). (305) 659-1230. Fairbanks Bcstg (acq 7-12-79). Net: CBS. Rep: Blair. Format: All news. ■ Richard M. Fairbanks, pres; Douglas D. Shull, gen mgr; John Picano, news dir; Allen Sterger. ■ Rates: \$14; 12; 14; 9.

WJNO-FM—See Palm Beach.

Windermere

WVCF(AM)—See Ocoee.

Winter Garden

WOKB(AM)—Jan 1, 1958: 1600 khz; 5 kw-U, DA. 1111 S. Division St., Orlando (32805). (305) 841-1600. Everbach Bcstg Co. (acq 11-1-62). Net: Natl Black. Rep: Howard. Format: Black. ■ J. H. Everbach, gen mgr; Bruce Webb, VP & stn mgr; Lee Sharp, prog dir; Ernest Chery, mus dir; Ken Mathison, chief engr. ■ Rates: \$18.60; 15.50; 18.60; 11.60

Winter Haven

WGTO(AM)—See Cypress Gardens

Georgia Radio

WPCV(FM)—1962: 97.5 mhz; 100 kw. Ant 499 ft. 100 Cypress Gardens Blvd. Box 9206 (33880). (813) 294-5466. WONN, Inc. Net: ABC/E, APR. Rep: PRO Radio; Busby Finch. Format: Great American Country. ■ Herbert S. Stewart, pres & gen mgr; Hal Paul, coml mgr; David Wright, prog & mus dir; Kathie Tanner, prom mgr; Dan Sanborn, news dir; Robert W. Hailey, chief engr. ■ Rates: \$15.50; 14.50; 15.50; 12.50.

WQPD(AM)—See Lakeland.

WSIR Sports/News/MOR

CBS RADIO

WSIR(AM)—Feb 14, 1947: 1490 khz; 1000 w-D 250 w-N. Box 633, (33880). (813) 294-4111. Cypress Central Communications Corp. (acq 5-24-73) Net: CBS. Rep: Southern Spot. Format: MOR, Talk. ■ Randall E. Jeffery, pres & gen mgr; Paul Hershey, opns mgr; Jay Menchan, mus dir; Stacy Taylor, prog dir; Alan Wain, prom mgr; Kim Verity-Eubanks, coml mgr; Dick Eyrich, news dir; James Carey, chief engr. ■ Rates: \$6.50; 6.50; 6.50; 6.50.

WZNG(AM)—Nov 29, 1958: 1360 khz; 1 kw-D 1505 Dundee Rd. (33880). (813) 299-1141. Vantage Bcstg Co. (acq 12-1-72) Net: ABC/C. Rep: Bolton. Format: Adult contemp. ■ David C. Buerger, pres & gen mgr; Diane Buerger, stn mgr; Bob Ryan, prog dir; Terry Carson, pub svc dir; Bob Ryan, mus dir; John Williams, prom mgr & sports dir; Eric Boulanger, news dir; Rodger Roth, chief engr. ■ Rates: \$6; 6; 6; 6.

Winter Park

WAJL(AM)—September 1954: 1440 khz; 5 kw-D, 1 kw-N, DA-N. 2699 Lee Rd. (32789). (305) 644-9255. Radio Smiles of Florida Inc. (acq 7-1-77) Net: UPI, Florida. Format: Contemp Christian music. ■ Albert H. Chubb, pres & gen mgr; Ron LaFerriere, opns mgr; Robert Noble, news dir; Ron F. Smith, chief engr. ■ Rates: \$9; 9; 9; 9.

WLOQ(FM)—Co-owned with WLOF(AM) Orlando. 1966: 103.1 mhz; 3 kw. Ant 105 ft. 174 W. Comstack Ave. (32789). (305) 647-5557. Litchfield Broadcasting Corp. (acq 5-31-77). Rep: Katz. Format: MOR. ■ Herbert P. Gross, pres.

***WPFL(FM)**—1974: 88.9 mhz; 13.7 w. Ant 84 ft. Stereo. 2100 Summerfield Rd. (32792). (305) 647-2890. Winter Park High School. Format: Noncoml diversified. Spec progs: Black 1 hr wkly. ■ Helen Burnett, Faculty sponsor; Lee McLamb, gen mgr & chief engr; Jaime Kartak, prog & mus dir.

***WPRK(FM)**—Dec 8, 1952: 91.5 mhz; 1.32 kw. Ant 90.25 ft. horiz. 84.75 ft. vert. Rollins College (32789). (305) 646-2375. Rodgers, pres; A. Randall Taylor, gen mgr & news dir; Craig W. Morrison, prog dir; Jeremy A. Wood, prom mgr; Peter W. Daiger, mus dir; Kline Stephans, chief engr.

Zephyrhills

WPAS(AM)—May 9, 1962: 1400 khz; 1 kw-D, 250 w-N. Box 508 (33599). (813) 782-1418. WPAS Inc. (acq 8-26-74). Format: MOR. ■ Lincoln A. Mayo, pres & gen mgr; David Ayres, opns mgr; Vic Johnson, mus dir; Jim Nevins, sports dir. ■ Rates: \$6; 5; 5.50; 4.50.

Georgia

Adel

WBIT(AM)—March 19, 1955: 1470 khz; 1 kw-D. Box 508 (31620). (912) 896-4571. Timberland Communications Inc. (acq 6-1-69) Net: ABC/E, Georgia. Bernard Ochs. Format: Contemp country, C&W. Spec progs: Farm 10 hrs wkly. ■ Ralph Deen, pres and gen mgr; George Deen, VP; Larry Nixon, asst mgr & chief engr; Charles Walton, prog dir; John Harrell, prom mgr; Barry Barr, sports dir; Gwynn Hanks, news dir; Susan Griffin, off mgr; Myrta Wise, sls mgr; Linda Whitehurst & Mona Connell, sls rep. ■ Rates: \$4.25; 3.75; 4.25; —.

WDDQ(FM)—Co-owned with WBIT(AM). Sept 1979: 92.1 mhz; 3 kw. Ant 300 ft. Format: Adult contemp. ■ Rates: \$4.50; 4; 4.50; 3.75.

Albany

WALG(AM)—1940: 1590 khz; 5 kw-D, 1 kw-N. DA-2. Box W (31702). (912) 436-7233. Albany Radio Inc. Net: ABC/C. Rep: Masla; Busby Finch, Latham & Widman. Format: Contemp. ■ Mark Shor, gen mgr; Skip Stanton, mus dir; Tom Bryant, news dir; Bill Birchfield, chief engr. ■ Rates: \$18.50; 17; 18.50; 15.50.

WWCW(FM)—Co-owned with WALG(AM). Dec 17, 1972: 101.7 mhz; 3 kw. Ant 300 ft. (912) 436-9929. Prog sep from AM. Net: ABC/I, Georgia. Format: Country.

WGPC(AM)—1933: 1450 khz; 1 kw-D, 250 w-N. 2011 Gillionville Rd. (31707). (912) 883-6500. Albany Bcstg Co. (acq 1-1-58) Net: CBS. Rep: Southern Spot Sls. Format: MOR. ■ L. M. George, pres, gen & coml mgr. ■ Rates: \$5.50; 5.25; 5.50; 5.25.

WGPC-FM—Feb 22, 1963: 104.5 mhz; 43 kw. Ant 140 ft. Format: Btlf mus. ■ Rates: \$5.50; —; —; 5.25.

WJAZ(AM)—November 1952: 960 khz; 5 kw-D, DA. Box 505 (31702). (912) 432-9181. Dowdy Bros Bcstg Co. (acq 3-1-75) Net: APR. Format: Modern country. Spec progs: Farm 18 hrs, gospel 6 hrs wkly. ■ Roy M. Dowdy, pres; Bill Cate, stn mgr; Rick Ellis, coml mgr; Scott Parker, prog dir & prom mgr; Bob Bowen, mus dir; Clarence Roberson, news dir; Sam Dudas, chief engr. ■ Rates: \$10; 7.50; 10; 7.50.

WJIZ(FM)—January 1965: 96.3 mhz; 100 kw. Ant 470 ft. Box 545 (31702). (912) 432-7447. James S. Rivers Inc. (group owner) Net: MBS. Format: Black soul. ■ James S. Rivers, pres; Betty T. Smith, gen mgr; Doc Suttles, prog & mus dir.

WQDE(AM)—July 10, 1962: 1250 khz; 1 kw-D. Box 1624 (31702). (912) 436-0544. Dave Mack Bcstg Co. Inc. (acq 2-15-77) Net: MBS. Rep: David Carpenter. Atlanta. Format: Top-40. ■ Davis B. McGriff, pres & gen mgr; Jaxon Riley, prog & mus dir; Dave Mack, coml mgr; John Holliday, prom mgr; Buddy Green, chief engr. ■ Rates: \$7.50; 6.75; 7.50; —.

WWCW(FM)—Listing Follows WALG(AM)

Alma

WULF(AM)—October 1957: 1400 khz; 1 kw-D, 250 w-N, DA-1. Box 1987 (31510). (912) 632-4271. Queen City Bcstg System Inc. Group owner: Farnell O'Quinn. Net: ABC/I. Format: MOR. Spec progs: C&W 19 hrs, farm 2 hrs, wkly. ■ Farnell O'Quinn, pres; Larry D. Ring, gen mgr; Helen Davis, coml mgr. ■ Rates: \$4; 4; 4; —.

Americus

WDEC(A M)—July 5, 1947: 1290 khz; 1 kw-D. Box 1307 (31709). (912) 924-3681. Americus Bcstg Co. (acq 7-18-68) Net: ABC/C; Tobacco. Rep: Walton, Beaver, Dora-Clayton. Format: Contemp. ■ Conway Smith, owner; Joseph A. Langworthy, gen mgr & coml mgr; Tom Pearce, prog dir; Steve Stansell, mus dir; Beth Alston, news dir. ■ Rates: \$5; 4; 5; 4.

WIPE(FM)—Co-owned with WDEC(AM). Sept 12, 1964: 94.3 mhz; 3 kw. Ant 180 ft. Stereo. Prog sep from AM. Net: Natl Black. Rep: Walton; C. K. Beaver. Format: Black, soul, rock. ■ Charles Sewell, coml & prog dir; Juan Blanco, mus dir. ■ Rates: \$4.50; 3.50; 4.50; 3.50.

WISK(AM)—Aug 28, 1962: 1390 khz; 5 kw-D. Box 727 (31709). (912) 924-6500. Sumter Bcstg Co. Inc. Net: ABC/I; Georgia News Network. Rep: Bolles, Walton. Format: C&W. Spec prog: Gospel 10 hrs wkly. ■ Robert E. Lashley Jr., pres, gen mgr & chief engr; Joel Mauk, coml mgr & news dir; Donnie McCrary, mus & prog dir. ■ Rates: \$3.85; 3.85; 3.85; 3.85.

WPUR(FM)—Co-owned with WISK(AM). September 1973: 97.7 mhz; 3 kw. Ant 300 ft. Stereo. Sep from AM. Format: Top-40. ■ Thurston Cleary, prog dir; Bill Roark, mus dir. ■ Rates same as AM.

Ashburn

WMES(AM)—May 27, 1961: 1570 khz; 1 kw-D. Box 32 (31714). (912) 567-3355. Ray L. Mercer. (acq 1-3-68). ■ Ray L. Mercer, pres & gen mgr; Evelyne J. Mercer, coml mgr; Donald Dasher, chief engr.

BECKERMAN ASSOCIATES

Media Brokers—Consultants

14001 MIRAMAR AVENUE
MADEIRA BEACH, FLORIDA 33708
TELEPHONE (813) 391-2824

Athens

WAGQ(FM)—January 1964: 104.7 mhz; 50 kw. Ant 230 ft. Stereo. Executive Pk. (30606). (404) 546-7350. Broadcast Properties Inc. (acq 8-13-76) Net: ABC/C. Rep: Busby Finch, Latham & Widman. Format: Top-40. ■ C.A. McClure, pres; Charles Giddens, VP; Donna Snow, stn mgr; Brady McGraw, prog & mus dir; Ernie Johnson, news dir; Bob Kobres, chief engr. ■ Rates: \$9; 9; 9; 7.50.

WCCD(AM)—June 10, 1957: 1470 khz; 1 kw-D. Box 1607 (30601). (404) 549-1470. B&W of Georgia Bcstg Co. (acq 10-1-79) Net: Mutual. Rep: Barnard I. Oches. Format: C&W. ■ Orson Woodall, pres.

WGAU(AM)—May 1, 1938: 1340 khz; 1 kw-D, 250 w-N. 850 Bobbin Mill Rd. (30606). (404) 549-1340. Clarke Bcstg Corp. (acq 8-56) Net: CBS. Rep: Southern Spot Sales. Format: MOR. Spec prog: Class 7 hrs, jazz 2 hrs wkly. ■ H. Randolph Holder, pres & gen mgr; Richard A. Mattocks, coml mgr; Mary Betts, stn mgr; James Weaver, opns mgr & mus dir; Allan Pool, news dir; Lesley Brooks, chief engr. ■ Rates: \$9.10; 9.10; 9.10; 9.10.

WNGC(FM)—Co-owned with WGAU(AM). May 1948: 95.5 mhz; 100 kw. Ant 650 ft. Stereo. (404) 549-1340. Prog sep from AM. Format: C&W. Spec progs: Farm 3 hrs, gospel 10 hrs, wkly. ■ Larry England, prog & mus dir. ■ Rates: \$10.60; 10.60; 10.60; 10.60.

WRFC(AM)—May 1, 1948: 960 khz; 5 kw-D, 500 w-N, DA-N. 255 S. Milledge Ave. (30605). (404) 549-6222. Radio Athens Inc. Net: ABC/I, Georgia. Format: MOR, Oldies, Top 40. ■ L. H. Christian, pres; L. H. Christian Jr., exec VP & gen mgr; Gary Kirk, prog dir; Gary Glenn, news dir; Steve Spitt, chief engr. ■ Rates: \$9.9; 9.4.

***WUOG(FM)**—Oct 16, 1972: 90.5 mhz; 9.5 kw. Ant 180 ft. Stereo. Box 2065 Memorial Station (30602). (404) 542-7100. University of Georgia. Net: ABC/E, ABC/FM. Format: Div. Spec prog: Classical 18 hrs, jazz 12 hrs, Talk 3 hrs wkly. ■ Robert Rushin, gen mgr; Danny Newman, opns dir; Robert Gibson, prog dir; Kurt Wood, mus dir; Amy Walter, pub rel dir; Lauri DeMaso, news dir; Wilbur Harrington, chief engr.

Atlanta

***WABE(FM)**—Sept 13, 1948: 90.1 mhz; 30 kw. Ant. 410 ft. 740 Bismarck Rd., N.E. (30324). (404) 873-4477. Board of Education of the City of Atlanta. ■ *WETV(TV) affil.

WAEC(AM)—1947: 860 khz; 1 kw-D. 1655 Peachtree St. N.E. (30309). (404) 875-7777. Sears Bcstg of Georgia Inc. (acq 11-22-78). Rep: Walton Bcstg Sales. Format: Contemp Christian. ■ Michael J. Sears, pres & gen mgr; J.B. Harrell, coml mgr; Dan Dunningan, prog & mus dir, chief engr. ■ Rates: \$21; 21; 21; 21.

WAOK(AM)—March 15, 1954: 1380 khz; 5 kw-U, DA-N. 75 Piedmont, N.E. (30303). (404) 659-1380. Broadcast Enterprises Inc. (acq 5-14-74). Rep: Selcom. Net: Natl Black. Format: Black, R&B. ■ Ragan Henry, pres; Stan Raymond, pres radio svcs; Bill Green, VP & gen mgr; Doug Harris, prog dir; Gene Michaels, news dir; Richard Byrd, chief engr. ■ Rates: \$58; 38; 53; 38.

WAVO(AM)—See Decatur.

***WCLK(FM)**—Apr 10, 1974: 91.9 mhz; 2.5 w. Ant 330 ft. 200 Chestnut St. (30314). (404) 523-8435. Clark College. Format: Progressive. ■ Dr. Elias Blake Jr., pres.

WGKA(AM)—Sept. 1, 1955: 1190 khz; 5 kw-D. 100 Colony Sq., Suite 421 (30361). (404) 892-1190. WGKA Inc. (acq 3-5-76). Net: Georgia. Rep: Concert Music Bcst Sales Inc. Format: Class. Spec progs: Opera 3 hrs, Ger 1 hr, wkly. ■ Eathel Holley, pres & gen mgr. ■ Rates: \$25; 25; 25; 25.

WGST(AM)—March 17, 1922: 920 khz; 5 kw-D. 1 kw-N. 550 Pharr Rd. NE (30305). (404) 231-0920. Meredith Corp. (group owner). Net: ABC/I, Georgia. APR. Rep: Katz. Format: News. ■ John Lauer, VP & gen mgr; Robert Jackson, gen sis mgr; Don Carle, opns & coml mgr; Michael Wheeler, stn mgr & prog dir; Arnold Katinsky, prom mgr; Eric Seidel, news dir; Milt Thurlow, chief engr. ■ Rates: \$60; 35; 45; 30.

WPCH(FM)—Co-owned with WGST(AM). Feb 18, 1962: 94.9 mhz; 100 kw. Ant 950 ft. Stereo. Prog sep from AM. (404) 261-9500. (acq 3-14-78). Format: Btlf mus. ■ Jim Hutto, opns dir; Jim Nelson, chief engr. ■ Rates: \$100; 100; 100; 100.

WGUN(AM)—July 1947: 1010 khz; 50 kw-D. Box 67, Decatur (30031). (404) 373-2521. WGUN Inc. Group owner: Dee Rivers Stns. Format: relig/sC&W. ■ M. B. Rivers, pres; Ben Akerman, gen mgr & chief engr; Mickey Roseberry, religious dir; Claude Jones, prog dir; Preston Mobley, news dir. ■ Rates: \$15.50; 15.50; 15.50; —.

WIGO(AM)—Nov. 20, 1955: 1340 khz; 1 kw-D. 250 2-N. 1422 W. Peachtree St. (30309). (404) 892-8000. WIGO, Inc. (acq 10-60). Net: ABC/C; Mutual Black, UPI. Rep: Bernard Howard Inc. Format: Black. ■ Emil Mogul, pres & gen mgr; Frank Edwards, stn mgr; Cornelius Bailey, prog & mus dir; Rose Penner, sis mgr; Charles Green, news dir; Skipper Marshall, chief engr. ■ Rates: \$30; 30; 30; 30.

WKLS(AM)—1948: 970 khz; 5 kw-D. DA-D. 1800 Century Center Blvd. (30345). (404) 325-0960. Clinton County Radio Inc. (acq 3-7-73). Group owner: SJR Communications. Rep: Katz. Format: AOR. Spec prog: Religious 2 hrs, farm & Black 1 hr each, wkly.

WKLS-FM—Dec 2, 1960: 96.1 mhz; 97 kw. Ant. 930 ft. (CP: 99 kw; Ant 950 ft.). Stereo. 100 10th St. (30309). (404) 325-0960. SJR Communications Inc. (group owner; acq 1972). Rep: CBS/FM Radio Sales. Format: progs. ■ Dick Meeder, gen mgr; Frank Holler, prog dir; Rich Pionbino, mus & prom mgr; Paul Cossman, sis mgr; Robert Helbus, chief engr. ■ Rates: \$39; 39; 46; 46.

WLTA(FM)—November 1963: 99.7 mhz; 100 kw. Ant 1,000 ft. Stereo. Box 7695 (30357). (404) 892-7766. Susquehanna Bcstg. Co. (group owner; 2-28-74). Net: APR. Rep: Eastman Co. Format: MOR. ■ A.W. Carlson, VP; Jack DeHaven, gen mgr; Dennis Wayne, prog dir; Allen Saunders, prog dir; Tedi Langdon, prom mgr; Jay Neely, news dir; Larry Pullman, coml mgr; Robert Bybee, chief engr. ■ Rates: \$54; 64; 54; 27.

WPCH(FM)—Listing follows WGST(AM)

WPLO(AM)—July 1, 1938: 590 khz; 5 kw-U. DA-N. Suite 665, 805 Peachtree St. N.E. (30308). (404) 872-5851. Plough Bcstg Co. Inc. (group owner). Net: ABC/I. Rep: McGovern Guild. Format: Modern country. ■ H. Wayne Hudson, pres; C. B. (Rik) Rogers, VP & gen mgr; Jim Clemens, prog dir; George Pass, chief engr.

WVEE(FM)—Co-owned with WPLO(AM)/July 1, 1948: 103.3 mhz; 100 kw. Ant 450 ft. Prog sep from AM. Net: ABC/FM. Format: Disco. ■ Barbara Kruger, coml mgr; Scotty Andrews, prog dir.

WQXI



RADIO ADVERTISING REPRESENTATIVES, INC.

WQXI(AM)—Oct 1947: 790 khz; 5 kw-D. 1 kw-N. DA-N. 3340 Peachtree Rd. N.E. (30326). (404) 261-2970. TWX 810-751-3541. Jefferson Pilot Bcstg Co. (group owner; acq 3-1-74). Net: APR. Rep: RAR. Format: Contemp/Top 40. ■ Gerald S. Blum, VP & gen mgr; Clarke Brown, coml mgr; Don Benson, prog dir; Gary Cory, prom mgr; David Hull, news dir; J.J. Jackson, mus dir; Tom Giglio, chief engr. ■ Rates: \$165; 115; 145; 115.

WQXI-FM—See Smyrna.

***WRAS(FM)**—Jan 18, 1971: 88.5 mhz; 19.5 kw. Ant 340 ft. Stereo. University Plaza (30303). (404) 658-2240. Ga. State U. Net: Georgia. Rep: Paul Stone.

Format: Progs. Spec progs: Jazz 10 hrs, Black 3 hrs, class 3 hrs, wkly. ■ Michael Garretson, gen mgr.

***WREK(FM)**—March 25, 1968: 91.1 mhz; 40 kw. Ant. 340 ft. Stereo. Box 32743 (30332). (404) 894-2468. Radio Communications Bd. Georgia Institute of Technology. Net: UPI. Format: Div. Spec progs: Span 1½ hrs wkly. ■ Andrew Bennett, gen mgr; Betty Meadows, prog dir; Chris King, Paul Anderson, Joe Whitaker, Reggie Ratcliff, mus dirs; Bob Gemmell, prom mgr; Ralph Hornbeck, news dir; Reggie Ratcliff, chief engr.

***WRFQ(FM)**—July 15, 1973: 89.3 mhz; 1.25 kw. Ant 295 ft. Radio Free Georgia Broadcasting Foundation Inc. Box 5332 (30307). (404) 523-3471. Format: Var. Spec progs: Span 2 hrs wkly. ■ Christine Carroll, gen mgr.

WRNG(AM)—See North Atlanta.

WSB(AM)—March 15, 1922: 750 khz; 50 kw-U. 1601 W. Peachtree St. N.E. (30309). (404) 897-7500. TWX 810-751-8288. Cox Bcstg Corp. (group owner; acq 1939). Net: NBC. Rep: Christal Co. Format: Variety. Spec progs: Black, 1 hr; pub aff 2 hrs, wkly. ■ Clifford M. Kirtland Jr., pres; Elmo Ellis, VP & gen mgr; Jack Lenz, gen sis mgr; George Fischer, prog dir; Aubrey R. Morris, prom mgr; Bob Ketchersid, news dir; Laura Burton, mus dir; C. H. Sutton, chief engr. ■ Rates: \$240; 67; 110; 60.

WSB-FM—Nov 10, 1934: 98.5 mhz; 100 kw. Ant 740 ft. Stereo. Prog sep from AM. Format: Btlf music. Spec progs: Black 1 hr wkly. ■ Rates: \$46; 46; 46; 38. ■ WSB-TV affil.

WTJH(AM)—See East Point

WVEE(FM)—Listing follows WPLO(AM).

WYZE(AM)—March 15, 1956: 1400 khz; 5 kw-D. 1111 Blvd. S.E. (30312). (404) 622-4444. WYZE Radio Inc. (acq 3-77). Net: Georgia. Format: Black, Gospel. ■ George Buck Jr., pres; Leroy Swanger, gen & coml mgr; Leroy Swanger, prog, mus & news dir; Robert Reese, sports dir; Orville Marshall, chief engr. ■ Rates: \$12; 10.50; 12; —.

WZCG(FM)—Sept 1, 1965: 92.9 mhz; 100 kw. Ant 590 ft. (CP: 100 kw. Ant 900 ft.). Stereo. 603 W. Peachtree St. (30308). (404) 881-0093. First Media of Georgia Inc. (acq 1976). Rep: Torbet-Lasker. Format: Top-40. ■ Glen T. Potter, pres; Bud Polacek, gen mgr; Bill Stoeffhaas, coml mgr; Dale O'Brian, mus dir; John Young, prog dir. ■ Rates: \$110; 90; 110; 110.

Augusta

***WACG-FM**—June 2, 1970: 90.7 mhz; 6.5 kw. Ant 450 ft. Augusta College (30904). (404) 828-3702. Augusta College. Net: NPR. Format: Div. ■ Harry Jacobs, pres; Bob Young, gen mgr & prog dir; Nancy A. Fominaya, traffic mgr; Walter R. Garrett, mus dir; Robin C. Jarrell, prod mgr; Robert Duncan, chief engr.

WAKN(AM)—See Aiken, S.C.

WBBQ(AM)—1947: 1340 khz; 1 kw-D. 250 w-N. Box 2066 (30903). (803) 279-6610. Savannah Valley Bcstg Co. Net: ABC/C. Rep: Eastman. Format: Contemp. ■ Geo G. Weiss, pres; Edward H. Dunbar, exec VP & gen mgr; Harley R. Drew, VP opns & prog dir; Bob Young, news dir; Bruce Stevens, mus dir; Kenneth R. Freeman, VP & chief engr. ■ Rates: \$45; 38; 45; 31.

WBBQ-FM—March 1955: 104.3 mhz; 100 kw. Ant 560 ft. Stereo. Musicast of the South Inc. Dup AM 25%. ■ Rates same as AM.

WBIA(AM)—1946: 1230 khz; 1 kw-D. 250 w-N. Box 1230 (30903). (404) 724-2421. WBIA Radio Inc. (acq 7-26-79). Net: NBC. Rep: Busby, Finch, Latham & Widman. Format: MOR. ■ Karl Meek, pres; Eugene Hester Jr., VP & gen mgr; S. Arthur Arggries, coml mgr; George Fisher, prog dir; Mark Sargent, mus dir; Pat Mulherin, sports dir; Phil Scroggs, news dir; Ken Freeman, chief engr. ■ Rates: \$14; 10; 12; 8.

WFNL(AM)—See North Augusta, S.C.

WGAC(AM)—1940: 580 khz; 5 kw-D. 1 kw-N. DA-N. Box 1131 (30903). (404) 863-5800. CSRA Bcstg Inc. (acq 2-73). Group owner: Beasley Bcstg. Net: CBS. Rep: Katz. Format: MOR. Spec progs: Farm 5 hrs, sports 5-15 hrs wkly. ■ George Beasley, pres; Bob Rice, gen mgr; Gary King, prog & mus dir; Terry Mixson, news dir; Jim Abercrombie, chief engr. ■ Rates: \$14; 13; 14; 13.

WGUS(AM)—July 30, 1958: 1380 khz; 1 kw-D. Box 1475 (30903). (803) 279-1380. Broadcasting Associates of America (acq 9-59). Group owner: H. Calvin Young Stns. Rep: Savalli/Gates. Format: C&W. ■ Cal Young, pres; Casey Jenkins, gen mgr; Jan Holley, coml mgr; Edith Buchanan, opns mgr; Brian Ansley, prom mgr; Dave Hensley, prog dir; Dave Defrehn, chief engr. ■ Rates: \$8.75; 7.25; 8.75; 6.50.

WGUS-FM—Nov 11, 1967: 102.3 mhz; 3 kw. Ant 280 ft. horiz. 275 ft. vert. Stereo. Prog sep from AM. Net: APR. Format: C&W.

WHGI(AM)—March 10, 1952: 1050 khz; 5 kw-D. Box 669 (30903). (404) 793-3100. Hunter Group (acq 1-15-67). Net: ABC/I. Rep: Jack Masla, Southern Spots. Format: Rel. ■ Nancy Hunter, pres; Bo Hunter, gen mgr; Dee James, coml mgr; Vern Massingale, prog dir; Chris Dixon, mus dir; Dave Defriend, chief engr. ■ Rates: \$10.50; 10.50; 10.50; 10.50.

WAUG-FM—Co-owned with WHGI(AM). March 10, 1952: 105.7 mhz; 50 kw. Ant 83 ft. Stereo. Format: Prog, top-40. ■ Chuck Whitaker, prog dir; Mark Bell, mus dir. ■ Rates: \$12; 12; 12; 12.

WRDW(AM)—July 1930: 1480 khz; 5 kw-U. DA-N. Box 1405 (30903). (404) 738-2513. J. B. Broadcasting (acq 2-26-69). Net: ABC, MBS. Format: Black. Spec prog: Jazz 5 hrs wkly. ■ Carl Burroughs, gen mgr; James Gordon, prog dir; Elma Austin, mus dir; Rodger Jones, prom mgr; Robert Hunnicutt, chief engr. ■ Rates: \$11.70; 10.40; 11.70; 9.70.

WTHB(AM)—May 1960: 1550 khz; 5 kw-D. Box 1584 (30903). (404) 279-2330. North Augusta Bcstg Corp. (acq 1-61). Net: ABC/E, National Black. Rep: Messina. Ochs. Format: Black. ■ Mrs. Francis B. Bennett, pres; Walter Brumblieoe, gen mgr & chief engr; William Berry, news dir; Benny Williams, prog & mus dir. ■ Rates: \$8; 8; 8; 8.

WZZW(FM)—Co-owned with WTHB(AM). July 11, 1968: 103.1 mhz; 3 kw. Ant 300 ft. Stereo. Net: ABC/FM. Prog sep from AM. Format: MOR. ■ Charles Andrews, prog dir; David Timmerman, mus dir. ■ Rates: \$11; 8; 8; 8.

Austell

WACX(AM)—April 16, 1968: 1600 khz; 1 kw-D. Box 746, Westside Dr. (30001). (404) 941-8300. South Cobb Bcstg Co. Net: Georgia. Format: C&W. ■ M. L. Lamar, pres; L. Lamar, gen mgr; Bob James, prog dir; Linda McGivney, coml mgr; Bob James, mus dir; K. B. Fincher, news dir; Dick Byrd, chief engr.

Bainbridge

WAZA(AM)—March 17, 1958: 1360 khz; 1 kw-D. (CP: 5 kw-D. 1 kw-N). Box 157 (31717). (912) 246-2035. Sowega Bcstg. Inc. (acq 1-1-69). Net: ABC/C, Georgia News. Rep: Carpenter. Format: MOR. ■ Roy Simpson, pres & gen mgr; Ray Read, coml mgr; Rosalyn Palmer, news dir; Roy Brewer, prog & mus dir; Doc Page, chief engr. ■ Rates: \$4; 4; 4; 4.

WJAD(FM)—Listing follows WMGR(AM).

WMGR(AM)—Aug 17, 1947: 930 khz; 5 kw-D. DA-N. Box 706 (31717). (912) 246-1650. Decatur Bcstg Co. (acq 1950). Net: MBS. APR. Rep: Tobacco, KBS, Dowdy, Whittiker & Assoc. Format: C&W. ■ John A. Dowdy, pres; Joe Hill, coml & gen mgr; Tom Bryant, prog dir; Barry O'Day, news dir; Mike Pelton, chief engr; Donna Trammell, mus dir; Bill Searcy, prom mgr; Larry Fleming, coml mgr. ■ Rates: \$5; 5; 5; 4.80.

WJAD(FM)—Co-owned with WMGR(AM). Dec. 20, 1967: 97.3 mhz; 28.6 kw. Ant 145 ft. Progs sep from AM. Format: Top 40. ■ Rates: \$4.50; 4.25; 4.50; 4.

Barnesville

WBAF(AM)—July 23, 1966: 1090 khz; 1000 w-D. Box 420 (30204). (404) 358-1090. Barnesville Bcstg Co. Format: Black/C&W. ■ Wimley Waters, owner, gen, coml & prom mgr; Donald Lloyd, prog & news dir; Charles Waters, chief engr.

Baxley

WUFE(AM)—December 1954: 1260 khz; 5 kw-D.

Georgia Radio

Box 389 (31513). (912) 367-3000. WHAB Radio Inc. Group owner: Farnell O'Quinn Stns. Net: ABC/E. ■ Farnell O'Quinn, pres; Peggy C. Miles, gen mgr; David Preciado, prog dir; Freddy Willis, mus dir; Eileen Peacock, continuity dir; Merritt Cowart, news dir; Larry D. Ring, chief engr.

Blackshear

WBSG(AM)—March 10, 1961: 1350 khz; 500 w-D. Box 400 (31516). (912) 449-6613. Country Colonel Bcstg Corp (acq 1-31-66). Format: Variety. Spec progs: Farm 2 hrs, C&W 17 hrs wkly. ■ Anne W Boatwright, gen mgr; Freddy Willis, prog & news dir; Lester O. Smith, chief engr. ■ Rates: \$3. 3; 3; —.

WKUB(FM)—Dec 1, 1979: 104.9 mhz; 3 kw. Ant 300 ft. Box 112 (31516). Mattox-Guest Bcstg Co. Net: UPI. Format: MOR.

Blakely

WBBK(AM)—Oct 22, 1959: 1260 khz; 1 kw-D. Box 568 (31723). (912) 723-4311. Radio Blakely. Group owner: W. C. Woodall Jr Stns. Net: ABC/E, APR. Rep: Tobacco Radio. Format: C&W. Spec prog: Farm 12 hrs wkly. ■ W. C. Woodall Jr, pres; Wayne R. Foster, gen mgr & chief engr; Jack Singer, coml mgr; Eugenia Foster, news dir & prom mgr; Craig Palmer, mus & prog dir. ■ Rates: \$6.50; 5.85; 6.50; 5.85.

Blue Ridge

WPPL(FM)—1971: 103.9 mhz; 3 kw. Ant 240 ft. Box 938 Highland St. (30513). (404) 632-2803. Fannin County Bcstg Co. ■ Robert P Schwab, gen mgr.

Bremen

WWCC(AM)—October 1957: 1440 khz; 2.5 kw-D. Box 397 (30110). (404) 537-3275. Carroll-Haralson Radio (acq 11-14-75). Net: APR. Format: MOR. ■ Marlin L. Lamar, pres; Ann Leathers, sec-treas; Mitch Gray, mus dir; Earlene Richardson, coml mgr; Michael Brothers, news & prog dir; Robert Goodman, chief engr.

Brunswick

WGIG(AM)—March 5, 1949: 1440 khz; 5 kw-D. 1 kw-N. DA-N. 801 Mansfield St. (31520). (912) 265-3870. Golden Isles Bcstg Corp (acq 11-20-70). Group owner: Kirk Bcstg. Net: ABC/C. Format: Contemp, top 40, C&W. Spec prog: Black 6 hrs wkly. ■ James L. Kirk II, pres; Alan R. Bishop VP & gen mgr; Coby Shubert, coml mgr; Chuck Holiday, prog dir; Frances Tyson, prom mgr; Gene Pearson, news dir; Robert Hamlett, chief engr. ■ Rates: \$6.05; 4.40; 6.05; 4.40.

WSBI-FM—Co-owned with WGIG(AM). Nov 8, 1965: 100.7 mhz; 26.5 kw. Ant 170 ft. Stereo. Prog sep from AM. Format: AOR. ■ Bobby Holliday, coml mgr; Amy Radenhausen, mus dir; Bill Young, prom mgr; Eugene Yagle, news dir. ■ Rates: \$4.30; 3.70; 4.30; 3.70.

WMOG(AM)—June 1940: 1490 khz; 1 kw-D. 250 w-N. Box 100 (31520). (912) 265-5980. Burrows Broadcasting (ac 4-12-78). Net: CBS. Rep: Southern Spot Sales. Format: MOR. ■ John Lane, VP & stn mgr, news dir; Clifton G. Moor, VP/opns mgr; Ken D. Kribbs, coml mgr; Mike Ellis, prog & mus dir; Sam Selph, chief engr. ■ Rates: \$5; 3.75; 5; 3.75.

WSBI-FM—Listing Follows WGIG(AM)

WYNR(AM)—Sept 1, 1966: 790 khz; 500 w-D. Drawer G (31520). (912) 264-3820. Southcoast Bcstg (acq 11-1-78). Group owner: Suburban Radio Group. Rep: Busby, Finch, Latham & Widman. Net: MBS. Format: Black. ■ Robert Hilker, pres; Marvin Massey, gen mgr; Mike Thomas, mus dir; Mike Minor, prom mgr; Warren Foil, news dir; Tel Bryan, chief engr. ■ Rates: \$5.90; 4.70; 3.80; —.

WPIQ(FM)—Co-owned with WYNR(AM). Sept 1, 1966: 101.5 mhz; 100 kw. Ant 240 ft. Stereo. Format: Adult contemp.

Buford

WDYX(AM)—Dec 10, 1957: 1460 khz; 5 kw-D. Box 609 (30518). (404) 945-9953. Buford Bcstg Inc. (acq 9-4-64). Net: ABC/C, Ga. Rep: Jack Bolton Assoc. For-

TRANSMITTERS—AM, FM, TV

CCA

CALL TOLL FREE 800-257-8171

For reliability, delivery, competitive prices

CCA ELECTRONICS CORPORATION

Broadcast Plaza • Box 5500 • Cherry Hill, N.J. 08034
In N.J. toll collect: (609) 424-1500 • Telex: 845200

mat: C&W. spec progs: Talk 15 hrs, relig 5 hrs wkly. ■ Robert P. Joseph, pres; Kathleen J. Joseph, stn mgr; Dale L. Tino, coml mgr; David Mueller, mus dir; Mark S. Joseph, prom mgr; Lewis O'Neal, news dir; Jacqueline A. Joseph, chief engr. ■ Rates: \$5; 5; 5; 5.

WGCO(FM)—Co-owned with WDYX(AM). Jan 1, 1970: 102.3 mhz; 3 kw. Ant 300 ft. Box 241, Lawrenceville (30245). (404) 945-5555. Dups AM 25%. Format: Religious, C&W.

Cairo

WGRA(AM)—1950: 790 khz; 1 kw-D. Box 120 (31728). (912) 377-4392. Grady-Mitchell Bcstg Co. Group owner: W. C. Woodall Jr Stns. Net: Georgia Net. Rep: Keystone, Ochs, T.N. Spot s/s. Format: C&W. Spec progs: Farm 15 hrs, black 5 hrs wkly. ■ W. C. Woodall Jr, pres; Wendell Lovett, opns mgr; Lorán Brooks, mus dir; Sharon Hawthorne, traf mgr; Gene Sellars, mus dir & chief engr. ■ Rates: \$4; 4; 4; 4.

Calhoun

WEBS(AM)—Nov 1, 1966: 1110 khz; 250 w-D. DA-D. 427 S. Wall St. (30701). (404) 629-9791. Echota Bcstg Co. Net: UPI, APR. Format: Modern country. Spec prog: Gospel 12 hrs wkly. ■ Emma Jo Stocks, pres; Lamar Gravitt, coml mgr, gen mgr & news dir; Carolyn Glaze, prog dir; Rick Wallis, mus dir; Cliff Bond, chief engr. ■ Rates: \$4; 3.50; 4; 4.

WJTH(AM)—June 16, 1977: 900 khz; 1 kw-D. Box 1119 (30701). (404) 629-6397. Cherokee Bcstg Co. Net: APR. Rep: David Carpenter. Format: MOR, Top-40. Spec progs: Farm 2 hrs, Black 1 hr wkly. ■ Sam Thomas, gen mgr; Willis Guice, prog dir; Mark T. Mote, mus & news dir; Windy Miller, opns mgr; John Cunningham, chief engr. ■ Rates: \$4.75; 4.75; 4.75; —.

Camilla

WCLB(AM)—January 1955: 1220 khz; 1 kw-D. Drawer 113 (31730). (912) 336-5614. Capel Bcstg Inc. Format: Contemp. Spec prog: Black 4 hrs wkly. ■ Emerson Browne, pres; Charles L. Browne, gen & coml mgr; John I. Harter, chief engr.

WBEI(FM)—1976: 105.5 mhz; 3 kw. Ant 300 ft. Stereo. Box 434 (31730). (912) 336-8767. Enterprise Broadcasting Inc. Net: APR. Rep: Bolton. Format: Div. Spec progs: Farm 5 hrs wkly. ■ John Burson, pres & gen mgr; Merrill Guice, prog dir; Dee Shannon, mus dir; David Jones, chief engr. ■ Rates: \$1.75; 1.70; 1.75; 1.65.

Canton

WCHK(AM)—April 11, 1957: 1290 khz; 5 kw-D, 500 w-N. DA-2. Box 1290 (30114). (404) 479-2101. Cherokee Bcstg Co. Group owner: McClure Stns. Net: Georgia Network. Format: C&W. ■ C. A. McClure, pres; Byron L. Dobbs, gen & coml mgr, prog dir & chief engr. ■ Rates: \$7; 7; 7; 7.

WCHK-FM—Aug 1, 1964: 105.5 mhz; 3 kw. Ant 296 ft. Dups AM 80%.

Carrollton

WLBB(AM)—Jan 7, 1947: 1100 khz; 1 kw-D. Box 569 (30117). (404) 832-7041. Faulkner Radio Inc. (group owner: acq 11-62). Net: ABC/E. Format: C&W. Spec prog: Black 2 hrs wkly. ■ Jimmy Faulkner, pres; Robert M. Thorburn, gen mgr; Jack Acuff, prog dir; Bill Craig, news dir; Bob Goodman, chief engr. ■ Rates: \$8.50; 8.50; 8.50; 8.50.

WBTR-FM—Co-owned with WLBB(AM). 1964: 92.1 mhz; 3 kw. Ant 105 ft. Stereo. (404) 832-9685. Prog sep from AM. Format: Top-40. ■ Rates: \$7.20; 7.20; 7.20; 7.20.

WPPI(AM)—Nov 19, 1975: 1330 khz; 500 w-D. Box 710 (30117). (404) 834-1058. Radio Carrollton (acq 6-30-76). Format: MOR. ■ William P. Johnson, pres;

Lamar Canup, gen & coml mgr & chief engr; Mitch Gray, prog dir; Zack Ray, mus dir; Christie Williams, news dir. ■ Rates: \$5.75; 5.75; 5.75; —.

***WWGC(FM)**—Feb 19, 1973: 90.5 mhz; 168 w. Ant 82 ft. Box 10014 (30118). (404) 834-1355. West Georgia College. Format: Prog. ■ Jerome Mock, dir.

Cartersville

WBHF(AM)—July 17, 1946: 1450 khz; 1 kw-D, 250 w-N. Box 190 (30120). (404) 382-3000. Frier Bcstg Co. (acq 1972). Net: MBS. Format: Top 40, MOR. Spec progs: Farm 2 hrs wkly. ■ Herschell Wisebram, gen mgr; Lee Burger, coml mgr; Wayne Fry, prog & mus dir. ■ Rates: \$4.50; 3.50; 4.50; 3.50.

WKRW(AM)—Sept 21, 1961: 1270 khz; 500 w-D. 1119 N. Tennessee Rd. (30120). (404) 382-1270. Bartow Radio Corp. (acq 3-15-76). Net: APR. Format: MOR. ■ Don H. Kordecki, mgr & chief engr. ■ Rates: \$6.60; 6; 6.60; —.

Cedartown

WGAA(AM)—1941: 1340 khz; 1 kw-D, 250 w-N. Box 167 (30125). (404) 748-1340. Faulkner Radio Inc. (group owner: acq 5-9-68). Net: APR. Georgia Network. Format: Top 40. ■ James H. Faulkner Sr., pres; Robert M. Thorburn, gen mgr; Robert H. Bond stn & coml mgr; Diane Langston, mus dir; Tim Hensley, news dir; James Schliestett, chief engr. ■ Rates: \$5.50; 5; 5.50; 5.

Chatsworth

WQMT(FM)—Nov 13, 1976: 99.3 mhz; 3 kw. Ant 300 ft. Box 738 (30705). (404) 695-6777. Cohutta Bcstg Co. Net: ABC/FM. Southern Spot Sales Inc. Format: MOR, Top-40. ■ Carmen D. Trevitt, pres; Calvin R. Means, gen mgr; Jerry Bryson, opns mgr; David Wills, chief engr. ■ Rates: \$6.50; 6; 6.50; 5.50.

Clarksville

WIAF(AM)—May 1, 1975: 1500 khz; 5 kw-D. Box 468 (30523). (404) 754-6272. R-J Co. Net: ABC/I, Georgia Net. Rep: Jack Bolton Assoc. Format: C&W. Spec prog: Farm 1 hr, talk 10 hrs, religious 14 hrs wkly. ■ Jacqueline A. Joseph, pres & chief engr; Robert P. Joseph, gen mgr; Kathleen Joseph, coml mgr; Mark S. Joseph, prog dir. ■ Rates: \$ 3.50; 3.50; 3.50; —.

Claxton

WCLA(AM)—July 20, 1958: 1470 khz; 1 kw-D. Box 427 (30417). (912) 739-3035. The Evans County Bcstg Co. Net: MBS. Format: Variety. ■ W. Don Sports, pres, gen mgr & chief engr; Tony DeLoach, prod mgr & mus dir; Dan Sikes, news dir. ■ Rates: \$3.50; 3.50; 3.50; 3.50.

WCLA-FM—Sept 15, 1972: 107.1 mhz; 3 kw. Ant 195 ft. Evans County Bcstg Co. Inc. Dups AM 100%. ■ Rates same as AM.

Clayton

WGHC(AM)—June 28, 1961: 1570 khz; 1 kw-D. Box 348 (30525). (404) 782-4251. Rabun Radio (acq 1-1-65). Net: MBS. Format: Variety. ■ Carroll S. Lee, owner, pres & gen mgr; Grace S. Lee, VP, secy & prog dir; W. L. Savage, coml mgr; Carroll S. Lee Jr, stn mgr, mus & news dir & chief engr. ■ Rates: \$3.50; 3; 3.50; —.

Cleveland

WRWH(AM)—Sept 27, 1959: 1350 khz; 1 kw-D. Box 181 (30528). (404) 865-3181. Newsic Inc. Net: Georgia Net. Format: Country/Gospel. ■ Ronald White-man, pres; Deborah Slaton, gen mgr, news & prog dir; Dean Dyer, mus dir & stn mgr; Lamón Kinsey, chief engr. ■ Rates: \$2.50; 2.50; 2.50; —.

Cochran

WVMG(AM)—July 4, 1956: 1440 khz; 1 kw-D. Box 570 (31014). (912) 934-4548. Georgia Communications Corp (acq 12-10-77). Net: Georgia News. Format: Farm & C&W. Spec progs: Black 19 hrs wkly. ■ E.W. John Johnson, pres & gen mgr; Antoinette F. Johnson, prog dir; Rick Johnstone, news dir; Andrew F. Thompson, chief engr. ■ Rates: \$5.90; 4.74; 4.74; —.

WVMG-FM—July 4, 1968: 96.7 mhz; 3 kw. Ant 311 ft. stereo. Format: Rel. ■ Antoinette F. Johnson, gen mgr; Jim Ball, mus dir. ■ Rates: \$5.90; 4.75; 4.75; 5.90.

Columbus

WCGQ(FM)—Listing follows WRCG(AM).

WCLS(AM)—December 1954: 1580 khz; 1 kw-U, DA-2, Box 229 (31902). (404) 327-3648. Muscogee Bcstg Co. Net: ABC/C. Rep: Messina. Format: MOR. ■ Charlie H. Parish Jr., pres, gen mgr & chief engr; Warren Jones, prom mgr & prog dir; Raymond M. Fletcher, coml mgr; Mike Smith, mus dir; Robert Aiken, news dir.

WDAK(AM)—August 1943: 540 khz; 5 kw-D, 500 w-N, DA-N, Box 1640 (31902). (404) 322-5447. Radio Columbus Inc. Net: ABC/I. Rep: Eastman. Format: Top-40. ■ Allen M. Woodall Jr., pres; Bernie Barker, VP & gen mgr; Jerry Russell, coml mgr; Steve Kelly, mus dir; J. Edward Wilson, news dir; Charlie Skinner, chief engr. ■ Rates: \$16; 10.50; 13.50; 10.50.

WEIZ(FM)—(Phenix City, Ala.) Co-owned with WDAK(AM). March 4, 1971: 100.1 mhz; 3 kw. Ant 300 ft. Stereo. Box 2744. (31902). (205) 298-1001. Chat-tahoochee Bcstg Co. (acq 10-30-74). Format: Btlf mus. ■ Jimmy Deere, prog & mus dir. ■ Rates: \$10; 12; 12; 10.

WFKE(FM)—Sept. 22, 1969: 104.9 mhz; 3 kw. Ant 165 ft. Stereo. Box 1100 (31902). (404) 324-3708. Associated FM Bcstg Inc. (acq 4-1-79). Net: ABC/FM. Rep: Bernard Howard & Co. Format: Contemp disco. Spec prog: Jazz 7 hrs wkly. ■ B. Ken Woodfin, pres; Chuck Harris, stn mgr; Jack Crawford, prog dir; Ed Harbison, news dir; Jack Collinsworth, chief engr. ■ Rates: \$20; 18; 20; 18.

WHYD(AM)—1947: 1270 khz; 5 kw-D, 1415 Wynnton Rd. (31906). (404) 323-3603. CLW Communications Group Inc. (acq 1-4-77). Net: MBS. Format: Religious. ■ Spiros Zodiatis, pres; Jerry Siler, VP; William Jarrell, gen mgr; Bill Routon, prog dir. ■ Rates: \$8; 8; 8; 8.

WOKS(AM)—March 2, 1959: 1340 khz; 1 kw-D, 250 w-N, Box 1998 (31902). (404) 324-0261. Associated FM Bcstg (acq 10-25-74). Net: Mut Black, Natl Black. Rep: Howard. Format: Black. ■ B. Ken Woodfin, pres & gen mgr; Al Smith, prog & mus dir; Ed Harbison, news dir; Jack Collingsworth, chief engr. ■ Rates: \$18; 16; 18; 16.

WPNX(AM)—1951: 1460 khz; 5 kw-D, 1 kw-N, DA-N, Box 687 (31902). (404) 322-2270. Bi-State Bcstg Co. (acq 9-1-71). Net: NBC. Rep: H-R/Stone. Format: C&W. ■ Sidney F. Kaminsky, pres & gen mgr; Wayne Bishop, coml mgr; Ted White, prog dir; Jim Bell, mus dir; Judy Kaminsky, prom mgr; Barry Stone, news dir; George Moore, chief engr. ■ Rates: \$13; 10; 13; 10.

WRCG(AM)—May 10, 1928: 1420 khz; 5 kw-U, DA-N, Box 270 (31902). (404) 324-2441. TWX 404-327-6345. Columbus Bcstg Co. Inc. (acq 10-26-53). Group owner: Mc Clure. Net: CBS. Rep: Torbet. Format: MOR. ■ Chas. M. Rector, stn & sls mgr; Bill Bowick, prog dir; George Gingell, pub affrs dir; Dick McMichael, news dir.

WCGQ(FM)—Co-owned with WRCG(AM). July 15, 1966: 107.3 mhz; 100 kw horiz, 37 kw vert. Ant 530 ft. Stereo. Box 1537 (31902). (404) 327-1217. WGBA Inc. Format: Top 40. ■ Randy Reeves, prog dir; Bob Sanders, news dir; Scott Miller, mus dir. ■ Rates: \$8.50; 8.50; 9.75; 9.75.

WVOC(FM)—Nov 16, 1946: 102.9 mhz; 100 kw. Ant 1520 ft. Stereo. Voice of Columbus Inc. (acq 9-13-78). Group owner: Bluegrass Bcstg Co. Net: Georgia. Rep: Torbet. Format: MOR. ■ H. Hart Hagan, pres; Richard A. Taylor, VP & gen mgr; Charles H. Lanham, coml mgr; Bill Bowick, prog dir; John Harlan, mus dir; Steve Crawford, prom mgr; David Seay, news dir; Bill Thompson, chief engr. ■ Rates: \$16; 14; 16; 12.

Commerce

WJJC(AM)—June 27, 1957: 1270 khz; 1 kw-D, Box 379 (30529). (404) 335-3155. WJJC Bcstg Inc. (acq 1979). Net: ABC, ABC/I, Georgia. Net: Rep: David Carpenter. Format: Top 40, C&W. Spec progs: Farm 2 hrs wkly. ■ Dallas M. Tarkenton, pres; G.R. Hoard, gen mgr; Betty Ann Parks, coml mgr; Betty Pope, prog dir; John Altice, mus dir; Kevin Pope, prom mgr; Chip Matthews, news dir; William Carson, chief engr. ■ Rates: \$4; 4; 4; —.

Conyers

WCGA(AM)—Oct 15, 1979: 1050 khz, 250 w-D, 954 S. Main St. (30702). (404) 483-1000. Communica-

tions Investment Inc. Net: UPI. Rep: Jack Bolton Assocs. Format: MOR. Spec progs: Black 1 1/2 hrs wkly. ■ Paul Stone, pres; Sam Pruitt, gen mgr; Peggy Pruitt, sls mgr; Donna Sparks, prog & mus dir; Elizabeth Milton, prom mgr; Keith Ethridge, news dir; Charles Milton, chief engr. ■ Rates: \$6.30; 5.65; 6.30; —.

Cordele

WFAV(FM)—Listing follows WMJM(AM).

WMJM(AM)—Oct 7, 1940: 1490 khz; 1 kw-D, 250 w-N, DA-1, Box 340 (31015). (912) 273-1404. South-eastern Bcst System Inc. Group owner: James Rivers Stns. Net: MBS. Format: Diversified. ■ James S. Rivers, pres; Sara J. Howell, bus mgr; Philip Streetman, news dir; Herschel Rivers, coml mgr; Bill Goodson, prog dir & chief engr.

WFAV(FM)—Co-owned with WMJM(AM). Feb 22, 1969: 98.3 mhz; 3 kw. Ant 300 ft. Stereo. Prog sep from AM. ■ Phil Streetman, mus dir; Bill Goodson, prom mgr; Lee Wright, news dir.

Cornelia

WCON(AM)—March 28, 1953: 1450 khz; 1 kw-D, 250 w-N, Box 100 (30531). (404) 778-2241. Habersham Bcstg Co. (acq 2-1-61). Net: ABC/E. Format: MOR. ■ Bobbie C. Foster, pres & gen mgr; John C. Foster, VP; Jack R. Willoughby, news dir; Boyd M. Anderson, chief engr. ■ Rates: \$2.65; 2.65; 2.65; 2.65.

WCON-FM—March 27, 1965: 99.3 mhz; 1.35 kw. Ant. 420 ft. Dups AM 97%. ■ Rates same as AM.

Covington

WGFS(AM)—1946: 1430 khz; 1 kw-D, Box 869 (30209). (404) 786-1430. Newton Bcstg Inc. (acq 6-11-57). Format: Talk, Diversified. MOR. Spec progs: Farm 6 hrs wkly. ■ Bill Hoffman, gen mgr.

Cumming

WSNE(AM)—1962: 1170 khz; 1 kw-D, Box 609 (30130). (404) 887-3136. Howard Rowe & Assocs. Inc. (acq 9-19-68). ■ Howard M. Rowe, pres; Phil Castleberry, stn mgr; Pete Woodham, chief engr.

Cuthbert

WCGU(AM)—Dec. 1, 1971: 850 khz; 500 w-D, Box 348 (31740). (912) 732-3725. R. G. Blaskow. Net: Georgia. Format: C&W. Spec progs: Black 7 hrs, farm 7 hrs, wkly. ■ R. G. Blaskow, gen mgr; Ruth Blaskow, prog dir; Allene Nelson, news dir. ■ Rates: \$3.40; 3.40; 3.40; —.

Dalton

WBLJ

Local News Leader

WBLJ(AM)—April 8, 1940: 1230 khz; 1 kw-D, 250 w-N, Box 809 (30720). (404) 278-3300. North Georgia Radio Inc. (acq 1-1-60). Net: Georgia News, UPI. Format: MOR. ■ Werner Wortsman, pres; Bob Beavers, gen mgr; Tom Phillips, mus dir; Barbara Wilson, coml mgr; Sam Lakes, news dir; Frank Painter, ecology dir; Charles Pritchard, chief engr. ■ Rates: \$8; 6.60; 6.60; 5.30.

WRCD(AM)—Oct. 1, 1954: 1430 khz; 1 kw-D, Box 1284 (30720). (404) 278-5511. Whitfield Bcstg Co. Inc. Format: C&W. ■ Jim Honey, pres, gen mgr & chief engr; Hugh Birdsong, coml mgr; Hilda Robertson, prog dir; Fred Simpson, news dir. ■ Rates: \$6.50; 6.50; 6.50; 6.50.

WTTI(AM)—June 17, 1965: 1530 khz; 10 kw-U, DA-2 (CH), Box 216, Dalton Federal Bldg. (30720). (404) 226-2700. WTTI Bcstg Inc. (acq 9-7-1). Format: Contemp. ■ Ron Arnold, VP & gen mgr; Faye Arnold, coml mgr & mus dir; Walter Hooper, prom & prog dir; Larry Richter, chief engr. ■ Rates: \$5; 4; 3.50; —.

Dallas

WKR(AM)—Sept 21, 1979: 1500 khz; 1 kw, DA-D, 362 W. Memorial Dr. (30132). (404) 445-5921. Paulding Productions Inc. Net: Georgia. Format: MOR, mod-

Georgia Radio

ern country. ■ R. Griffin White, pres; Mitch Leopard, gen mgr. ■ Rates: \$7.50; 5.50; 6.50; —.

Dawson

WDWD(AM)—April 2, 1948: 990 khz; 1 kw-D, Box 390 110 N. Main (31742). (912) 995-5846. Dawson Bcstg Co. Group owner: W. C. Woodall Jr. Stns. Net: ABC/E. Format: Top 40/C&W. Spec prog: Farm 12 hrs wkly. ■ W. C. Woodall Jr., pres & gen mgr; O.W. Parnacott, prog dir; Gibbs Liggins, coml mgr; James Pines, mus dir; Alton Woolbright, news dir; J. N. Stephens, chief engr. ■ Rates: \$5; 5; 5; —.

WDWD-FM—September 1969: 92.1 mhz; 3 kw. Ant 230 ft. Stereo. Progs sep from AM. Format: Rel. ■ Rates: \$5; 5; 5; 5.

Decatur

WAVO(AM)—July 19, 1958: 1420 khz; 1 kw-D, DA, Box 111 (30031). (404) 292-3800. Bible Bcstg Net. (acq 1-16-76). Format: Relig. ■ Lowell Davey, exec dir.

WPCH(FM)—See Atlanta.

WXLL(AM)—Aug 11, 1964: 1310 khz; 500 w-D, 1655 Tullie Circle N.E., Suite 101 Atlanta (30329). (404) 321-1830. RFB Radio Inc. (acq 1-1-77). Net: ABC/I. Rep: R.A. Lazar Co. Format: Black, Religious. ■ Robert F. Bell, pres; Carter S. Jones, gen & coml mgr; Lee Roy Swanger, prog & mus dir; Carolyn Wells, news dir; Howard Hirth, chief engr. ■ Rates: \$12; 12; 12; —.

Donalsonville

WSEM(AM)—Feb. 12, 1963: 1500 khz; 1 kw-D, Box 87 (31745). (912) 524-5123. Seminole Bcstg Co. (acq 3-1-71). Net: Georgia News, UPI. Format: MOR, Top-40. ■ Gilbert Kelley, pres & gen mgr; Gil Kelley Jr, mus dir; Max Daniels, chief engr. ■ Rates: \$3.50; 3.50; 3.50; 3.50.

Douglas

WDMG(AM)—March, 1947: 860 khz; 5 kw-D, DA-N, Box 860 (31533). (912) 384-3250. WDMG Inc. Group owner: Timm Stns. Net: Georgia News. Reps: Dora-Clayton, Tobacco. Format: Cross country. Spec progs: Farm 20 hrs, black 3 hrs wkly. ■ B. F. J. Timm, pres; Roy L. Jones Jr., gen mgr; Joel McRae, coml mgr, news dir; Arthur Hutto, mus dir; William B. Fletcher, chief engr; Steven Rivenburgh, prom mgr. ■ Rates: \$7.50; 7.50; 7.50; 6.50.

WDMG-FM—April 7, 1978: 99.5 mhz, 50.6 kw. Ant 200 ft. Dups AM 90%.

WOKA(AM)—Dec 10, 1962: 1310 khz; 1 kw-D, Box 471 (31533). (912) 384-8153. Coffee County Bcstg (acq 1971). Net: NBC. Format: C&W, MOR, farm. ■ Lauren N. Nobles, pres, gen mgr & news dir; Robert Mason, prog dir; Eldridge F. Mitchell, chief engr.

WOKA-FM—July 1971: 106.7 mhz, 34 kw. Ant 175 ft. Dups AM 25%.

Douglasville

WDGL(AM)—April 4, 1964: 1520 khz; 1 kw-D, 500 w-(CH), 8470 Hospital Dr. (30134). (404) 942-5186. S-P Enterprises Inc. (acq 8-27-79). Net: APR. Format: MOR. ■ Faye Wilson, coml mgr; Herbert Emory, prog dir; Richard Jones, prom mgr; Steve Westbrook, chief engr. ■ Rates: \$3; 3; 3; —.

Dublin

WMLT(AM)—Jan. 12, 1945: 1330 khz; 5 kw-D, 500 w-N, DA-N, Box 130 (31021). (912) 272-4422. State Bcstg Co. Net: ABC/E. Rep: David Carpenter Co. Format: C&W. Spec prog: Farm 6 hrs wkly. ■ C. Wayne Dowdy, pres; Rick Humphrey, gen mgr; Anne M. Everly, coml mgr; Bill McMillan, news dir; Mark Drummond, chief engr. ■ Rates: \$4.75; 4.75; 4.75; 4.50.

WQZY(FM)—Co-owned with WMLT(AM). 95.9 mhz; 3 kw. Ant 220 ft. Stereo. (912) 272-8896. Format: Top-40. ■ Rates: \$4.20; 4.20; 4.20; 3.40.

WXLI(AM)—March 16, 1958: 1230 khz; 1 kw-D, 250 w-N, Box 967 (31021). (912) 272-4282. Laurens

Georgia Radio

County Bcstg Co. (acq 4-7-61). Net: UPI. Rep: Walton, Ochs, Dora Clayton. Format: C&W. ■ Ted Kirby, pres; Mike Kirby, gen mgr & mus dir; Steve O'Neal, prog dir; Linda Mathis, news dir; Jessie Hagler, coml mgr; Clinton Branch, chief engr. ■ Rates: \$6; 6; 6.

WKKZ(FM)—April 4, 1967: 92.7 mhz; 3 kw. Ant 220 ft. Dups AM 100%.

WQZY(FM)—Listing follows WMLT(AM).

Eastman

WUFF(AM)—Sept 1, 1961: 710 khz; 1 kw-D. Box 626 (31023). (912) 374-3437. Farnell O'Quinn (group owner). Net: NBC. Format: C&W, MOR. Spec progs: Black 5 hrs wkly. ■ Farnell O'Quinn, pres; Gene Rogers, gen & coml mgr; Clark Parkerson, chief engr.

WUFF-FM—92.1 mhz, 2 kw. Ant. 370 ft. Stereo. Box 389, Baxley (31513). Farnell O'Quinn. Net: NBC. Format: C&W. Progs sep from AM.

East Point

WTJH(AM)—December 1949: 1260 khz; 5 kw-D. Box 967 (30344). (404) 344-2233. Radio Stn WTJH. Group owner: James Rivers Stns. Net: Keystone. Rep: Natl Time Sls. Format: Gospel. ■ Tolliver R. Rivers, pres & gen mgr; Bea Godbee, prog dir; Billy Hill, chief engr.

Eatonton

WXPQ(AM)—Dec 15, 1966: 1520 khz; 1 kw-D. Box 552 (31024). (404) 485-8055. Eatonton Bcstg Co. (acq 6-1-70). Rep: Bolton. Format: Top 40. ■ Randall Johnson, gen mgr.

Elberton

WSGC(AM)—1946: 1400 khz; 1 kw-D, 250 w-N. Box 638 (30635). (404) 283-1400. Elberton Bcstg Co. Format: Progs. ■ Lewis Shurbutt, gen mgr.

WWRK(FM)—Co-owned with WSGC(AM). 1973: 92.1 mhz; 3 kw. Ant 300 ft. Dups AM 15%.

Ellijay

WLEJ(AM)—May 10, 1978: 1560 khz; 250 w-D. Box 938, Blue Ridge (30513). Gilmer Bcstg Co.

Fitzgerald

WBHB(AM)—Oct 8, 1946: 1240 khz; 1 kw-D, 250 w-N. Box 100 (31750). (912) 423-2077. Ben Hill Bcstg Corp. (acq 7-55). Net: MBS. Rep: Tobacco Radio. Format: Var. Spec progs: Black 12 hrs; C&W 18 hrs, wkly. ■ Paul E. Reid, pres & gen mgr; Carl Hudson, news dir; Charles Ridgeway, sports dir.

WSIZ(AM)—See Ocilla.

Forsyth

WFNE(FM)—Nov 22, 1973: 100.1 mhz; 3 kw. Ant 300 ft. Box 693 (31029). (912) 994-9494. Forsyth Bcstg Co. Net: Georgia Net. Format: Religious. Spec prog: Farm 2 hrs wkly. ■ Carmen D. Trevitt, stn mgr; Chuck Rice, prog dir. ■ Rates: \$3.96; 3.60; 3.60; 3.60.

Fort Valley

WFPM(AM)—June 1951: 1150 khz; 1 kw-D. Box 934. (31030). (912) 825-5547. Rocket Radio Inc. (acq 10-1-60). Net: Georgia. Format: Top 40. Spec prog: Black 7 hrs wkly. ■ Paul Reehling, pres; Allen Gaught, gen mgr; Ray Rossi, prog dir; Joe Stephens, chief engr. ■ Rates: \$4.50; —; —; —.

Gainesville

WDUN(AM)—April 2, 1949: 1240 khz; 1 kw-D, 250 w-N. Box 10 (30501). (404) 532-9921. Northeast Georgia Bcstg Co. Net: ABC/I; Georgia. Format: Top 40, Contemp. ■ John W. Jacobs Jr, pres; James N. Martin, gen mgr; Tom Harris, prog dir; Ken Stanford, news dir; Paul Williams, opns mgr. ■ Rates: \$6.50; 6; 6.50, 6.

WWID(FM)—Co-owned with WDUN(AM). April 3,

1949: 106.7 mhz; 100 kw. Ant 540 ft. Stereo. Prog sep from AM. Format: Contemp. ■ Rates: \$7.50; 7; 7.50; 7.

WFOX(FM)—Nov 1, 1965; 97.1 mhz; 100 kw. Ant 540 ft. Stereo. 319 Boulevard, N.E. (30501). (404) 536-9948. Radio Athens Inc. (acq 3-10-72). Net: UPI. Format: Adult rock. ■ L.H. Christian, pres; Charles W. Christian, VP & gen mgr; Sam Church, prog & mus dir; Sylvia Watson, opns mgr; Miles Cannon, news dir; Randy Mullinax, chief engr. ■ Rates: \$8.25; 7.50; 8.25; 7.50.

WGGA(AM)—Oct. 10, 1941: 550 khz; 5 kw-D, 500 w-N, DA-N. Box 1318 (30501). (404) 532-6211. WGGA Inc. (acq 12-15-67). Group owner: Kirk Bcstg. Net: CBS. Rep: Busby, Finch & Wood. Format: MOR. ■ James L. Kirk II, pres; A. O. Healan, VP & gen mgr; Sandy Taylor, coml mgr; Sam Davis, prog dir; Don Pruitt, news dir; Wilbert Darracott, chief engr.

WLBA(AM)—Jan 26, 1957: 1130 khz; 10 kw-D, 303 W. Washington St. (30501). (404) 532-6331. WLBA Inc. Format: C&W. ■ Linda K. Dotson, pres; Al Wrinn, prog dir; Hugh Jarrett, mus dir; Sam Hutchison, chief engr. ■ Rates: \$6; 4.80; —; —.

WWID(FM)—Listing follows WDUN(AM).

Garden City

WNMT(AM)—June 6, 1968: 1520 khz; 1 kw-D, DA-D. Box 7042 (31408). (912) 964-8124. Woods & Watkins. Net: ABC/E. Format: Diversified, C&W. ■ Chris Watkins, pres; M.E. Watkins, sec, treas & prog dir; Edgar Bigbie, chief engr. ■ Rates: \$3.50; 3.50; 3.50; —.

Glennville

WKIG(AM)—June 25, 1961: 1580 khz; 1 kw-D, DA-D. 226 E. Bolton St. (30427). (912) 654-3580. Tattnall County Bcstg Co. (acq 5-30-68) Net: Georgia, UPI. Format: MOR. ■ Don P. Cobb, pres; Judy W. Cobb, gen mgr; Mark Griffin, coml mgr. ■ Rates: \$4.50; 4.50; 4.50; 4.50.

WKIG-FM—Nov 18, 1977: 106.3 mhz; 3 kw. Ant 300 ft. Stereo. Dups AM 100%.

Gordon

WKO(AM)—Sept 1, 1969: 1560 khz; 5 kw-D, 1 kw-CH. Box 356, 575 Menton St. (31031). (912) 628-2000. Van Co Bcstg Inc. (acq 10-27-77). Net: Georgia. Format: Modern country. Spec progs: Gospel 12 hrs wkly. ■ Dale Van Cantfort, pres & gen mgr; Sheryl Outler, traf dir; Jerry Shepard, opns dir; Charles Player, chief engr. ■ Rates: \$3.50; 3.20; 3.50; 3.20.

WKO(AM)—March 30, 1976: 107.1 mhz; 3 kw. Ant 98 ft. Stereo. Dups AM 100%.

Griffin

WGRI(AM)—September 1960: 1410 khz; 1 kw-D. Box 156 (30224). (404) 228-9474. Clavion Bcstg Inc. (acq 9-14-79). Net: Georgia. Rep: James Devan, Busby, Finch, Latham & Widman. Format: C&W. ■ John Hatfield, pres; Dain Schults, gen mgr; Marie G. Clark, coml mgr; Mark P. Gray, prog dir, mus dir & prom mgr; Eddie Whitlock, news dir; Bob Goodman, chief engr. ■ Rates: \$4.2; 4.2; 4.2; —.

WHIE(AM)—Dec 15, 1952: 1320 khz; 5 kw-D. Box "G" (30224). (404) 227-9451. Telerad Inc. (acq 1957). Net: ABC. Rep: Ochs. Format: Contemp. ■ Fred L. Watkins, pres & gen mgr; Edelmia Phillips, women's dir; Ralph Gaskins, chief engr.

WKEU(AM)—1933: 1450 khz; 1 kw-D, 250 w-N. Drawer Q, 1000 Memorial Dr. (30224). (404) 227-5507. Radio Station WKEU. Net: APR. Format: Adult contemp, news & sports. ■ A.W. Marshall Jr, pres; Allen W. Marshall III, VP & gen mgr; W. F. Westmoreland, VP & sls mgr. ■ Rates: \$5; 5; 5; 5.

WKEU-FM—March 8, 1966: 97.7 mhz; 3 kw. Ant 300 ft. Stereo. Progs sep from AM. Format: Btl mus. ■ Lynn Lowry, coml mgr. ■ Rates: \$4.05; 4.05; 4.05; 4.05.

Hartwell

WKLY(AM)—Sept 5, 1947: 980 khz; 1 kw-D. Box 636 (30643). (404) 376-2233. WKLY Bcstg Co. ■ Max G. Pfander, pres; Burch T. Griffin, gen & coml mgr; Jean Vickery, prog dir; Don Purvis, news dir; Broadus McLane, chief engr. ■ Rates: \$2.50; 2.50; 2.50; —.

Hawkinsville

WCEH(AM)—Dec 11, 1952: 610 khz; 500 w-D. Box 489 (31036). (912) 892-9061. Tri-County Bcstg Co. Inc. Net: ABC. Tobacco Radio. Format: C&W. ■ James D. Popwell, pres & gen mgr; Rivers Jackson, coml mgr; Juanita Carr, prog dir; Charlie Hill, prom mgr; George Linder, news dir; Jim Popwell Jr, chief engr. ■ Rates: \$4; 4; 4; —.

WCEH-FM—Sept 26, 1968: 103.9 mhz; 3 kw. Ant 255 ft. Dups AM.

Hazelhurst

WVOH(AM)—Sept 6, 1962: 920 khz; 500 w-D. Box 757 (31539). (912) 375-4511. Jeff Davis Bcstrs Inc. Net: Georgia. Format: Div. ■ John Hulett, pres; Hilda Lewis, coml mgr; Roy Anderson Jr, gen mgr; J. Edward Carriere, prog & mus dir; Jerry Powell, news dir. ■ Rates: \$3.25; 3.25; 3.25; —.

WVOH-FM—Dec 9, 1975: 93.5 mhz, 3 kw. Ant. 320 ft. Dups AM 90%.

Hinesville

WGML(AM)—Dec 9, 1958: 990 khz; 250 w-D. Box 15 (31313). (912) 876-3599. Liberty Bcstg Co Inc. Net: Georgia Net, UPI. Rep: David Carpenter Co. Format: Mixed mus MOR. ■ E. D. Steele Jr, pres; Bob Bitzer, chief engr. ■ Rates: \$3.50; 3.50; 3.50; —.

Homerville

WBTY(FM)—Not on air, target date unknown: 105.5 mhz, 3 kw. Ant 300 ft. 303 Court St. (31634). Southern Bcstg & Investment Co. Inc. Format: MOR.

Jackson

WJGA-FM—April 24, 1967: 92.1 mhz; 3 kw. Ant 216 ft. Box 3878 (30233). (404) 775-3151. Tarkenton Bcstg Co. (acq 5-10-77). Net: Georgia. Rep: Keystone, Carpenter. Format: Div. Spec progs: Farm 2 hrs, Black 36 hrs wkly. ■ Dallas Tarkenton, pres; Don Earnhart, gen mgr; Herbert Shaparo, chief engr. ■ Rates: \$4.50; 4.50; 4.50; 4.50.

Jasper

WYYZ(AM)—May 25, 1973: 1490 khz, 1 kw-D, 250 w-N. Box 280 (30143). (404) 692-6446 & 479-1312. Pickens County Bcstg Co. Net: ABC/E. Format: Div. ■ Robert P. Schwab, gen mgr; N.J. Tippens, stn mgr; Barry Holt, mus dir. ■ Rates: \$4; 3.50; 3.50; 3.50.

Jesup

WIFO-FM—Listing follows WLOP(AM).

WLOP(AM)—July 12, 1949: 1370 khz; 5 kw-D. Box 647 (31545). (912) 427-3711. Jesup Bcstg Corp. (acq 9-17-70). Net: ABC/E, Tobacco Net, Georgia Net, APR. Rep: Bolton. Format: C&W. Spec progs: Farm 8 hrs wkly. ■ John W. Davidson, pres; Charles Hubbard, gen & coml mgr; Kevin Kelshaw, prog dir; Sharon Willis, prom mgr; David Dukes, news dir; Raymond Bilbrey, chief engr. ■ Rates: \$4.60; 4.60; 4.60; —.

WIFO-FM—Co-owned with WLOP(AM). July 1, 1968: 105.5 mhz; 3 kw. Ant 300 ft. Stereo. Dups AM 25%. Net: ABC/I. Format: R&B, MOR, Top 40. ■ Raymond Bilbrey, prog dir. ■ Rates: \$3.90; 3.90; 3.90; 3.90.

WSOJ-FM—1974: 98.3 mhz; 3 kw. Ant 300 ft. 109 Beech St. (31014). Happy Acres Bcstg Co. ■ Raymond B. Forehand, pres.

Lafayette

WLFA(AM)—November 1954: 1590 khz; 5 kw-D. Box 746 (30728). (404) 638-3276. Radio Dixie Inc. (acq 8-24-76). Net: Georgia, UPI. Format: Adult contemp. Spec prog: Farm 2 hrs wkly. ■ C. W. Gwyn, pres & gen mgr; Rich Gwyn, stn mgr & prog dir; Chas M. Lowry Jr, chief engr. ■ Rates: \$6; 5; 6; —.

La Grange

WLAG(AM)—May 1, 1941: 1240 khz; 1 kw-D, 250 w-N. Box 1429 (30241). (404) 882-3505. La Grange Radio (acq 1975). Net: MBS, Georgia. Format: MOR. ■ L. A. Wood, pres & treas; Red Jones, gen mgr; Paul Reid, VP & sec; Jack Reynolds, prog dir; Bill Benjamin,

mus dir; Wesley Cox, prom mgr; Mel Coe, news dir; James Bunn, chief engr. ■ Rates: \$6; 5; 6; 4.

WWCG(FM)—Co-owned with WLAG(AM). Sept 1, 1947: 104.1 mhz; 29.5 kw. Ant 220 ft. Stereo. (404) 882-0041. Net: MBS. Format: C&W. Prog sep from AM. ■ Jack Reynolds, mus dir. ■ Rates: \$7; 6; 7; 6.

WTRP(AM)—Jan 9, 1953: 620 khz; 1 kw-D. Box 1203 (30241). (404) 884-8611. Chattahoochee Bcstg Co. Inc. Net: APR. Rep: Dora-Clayton. Format: MOR. ■ Julian P. Hurst, pres & gen mgr; Martha Anderson, stn mgr; Robert Whatley, prog dir & asst gen mgr; Jack Bagley, mus dir; Thomas Jackson, news dir; Ray Relihan, chief engr. ■ Rates: \$5; 4.25; 5; —.

WWCG(FM)—Listing follows WLAG(AM).

Lawrenceville

WLAW(AM)—Jan. 7, 1959: 1360 khz; 1 kw-D. Box 33, (30246). (404) 963-2222. Radio Gwinett Inc. (acq 4-7-76). Format: Var. ■ Robert J. McGarity, pres & gen mgr.

Louisville

WPEH(AM)—Sept 10, 1960: 1420 khz; 1 kw-D. Box 425 (30434). (912) 625-7248. Peach Bcstg Co. Inc. Net: Keystone. Format: C&W/Top 40/MOR. ■ Ottis G. Stephens, pres, gen & coml mgr; Wendell F. Stephens, prog dir & chief engr; Sue Stephens, prom mgr; John D. Reid, mus & news dir.

WPEH-FM—May 6, 1971: 92.1 mhz; 3 kw. Ant. 296 ft. (CP: 3 kw, Ant 300 ft). Dups AM 75%.

Lyons

WBBT(AM)—March 12, 1959: 1340 khz; 1 kw-D. 250 w-N, DA-2. Box 392 (30436). (912) 526-8122. WBBT Inc. (acq 8-1-78). Net: MBS, Georgia. Rep: David Carpenter. Format: Div. ■ James A. Johnson, pres; John H. Kea, gen mgr; Marie Cromarte, coml mgr; Bob Dyal, prog dir; Lee Riley, news dir; James Clegg, chief engr. ■ Rates: \$3.75; 3.75; 3.75; 3.75.

Macon

WAVC(AM)—See Warner Robins.

WBML(AM)—Oct 15, 1940: 900 khz; 250 w-D. 1818 Forsyth St. (31201). (912) 743-5453. WBML Inc. (acq 9-79). Net: MBS. Rep: Savalli/Gates. Format: Rel. ■ Rates: \$8.50; 8.50; 8.50; —.

WDDO(AM)—Nov 25, 1957: 1240 khz; 1 kw-D. 250 w-N. Box 900 (31202). (912) 745-3375. Piedmont Communications Corp. (acq 12-1-76). Net: Nat Black. Rep: H-R/Stone Inc. Format: Black. ■ Ben G. Porter Jr, owner & pres; Fred L. Newton, gen mgr; Kingston Hill, mus dir; Paul L. Williams, opns mgr; Hal R. Sutton, chief engr. ■ Rates: \$15.40; 14.70; 15.40.

WCRY-FM—Co-owned with WDDO(AM). Oct 19, 1973: 107.9 mhz; 100 kw. Ant 690 ft. Stereo. (912) 746-6286. Progs sep from AM. Net: NBC. Format: Btfl music. Spec progs: Class 3 hrs wkly. ■ Walter Massey III, coml mgr; Thom Mead, prog dir; Hal Sutton, chief engr.

WDEN(AM)—August 1967: 1500 khz; 1 kw-D. 173 1st St. (31202). (912) 745-3383. Elliott Bcstg Co. (acq 9-72). Net: Georgia, UPI. Format: C&W. ■ Alberta Elliott, pres; Thom Smith, gen mgr; Aaron Bowers, prog & mus dir; J.R. Hunnicutt, coml mgr; Kaye Mendheim, news dir. ■ Rates: \$16; 14.25; 16; 8.

WDEN-FM—June 10, 1968: 105.3 mhz; 50 kw. Ant 145 ft. Stereo. Dups AM 15%. ■ Rates same as AM.

WIBB(AM)—November 1948: 1280 khz; 5 kw-D. Drawer 6517 (31208). (912) 742-2505. WIBB Radio Inc. (acq 2-1-72). Net: APR. Rep: Dora-Clayton. Format: Black/Disco. ■ D.A. Haight, gen mgr; Jess Branson, opns mgr, news & sports dir; Willie Dickey, mus dir; Mildred Thompson, news dir; Donavon Smith, chief engr.

WMAZ-AM/FM
Multimedia Stations

WMAZ(AM)—Oct 30, 1922: 940 khz; 50 kw-D, 10 kw-N, DA-N. Box 5008 (31208). (912) 746-7311. TWX 912-788-3713. Multimedia Inc. (group owner). Net: CBS. Rep: Katz. Format: MOR. ■ Walter Bartlett, pres;

Albert Sanders, VP & gen mgr; Bill Powell, dir of opns; Wayne Sawyer, admin coord; Otis Hughes Jr, sls mgr; Paul Beliveau, news dir; Jim Lawhon, chief engr. ■ Rates: \$30; 25; 30; 20.

WMAZ-FM—Feb 10, 1947: 99.1 mhz; 100 kw. Ant 660 ft. Stereo. Prog sep from AM. Net: ABC/FM. Format: Top 40. ■ WMAZ-TV affil. Rates same as AM.

WNEX(AM)—April 1945: 1400 khz; 1 kw-D, 250 w-N, DA-1. 2254 Rogers Pl. (31204). (912) 745-3301. Macon Bcstg Co. (acq 1-69). Net: ABC/C. Rep: Media/Sales. Format: Top 40. ■ Alfred Lowe Jr, pres & gen mgr; Charlie Colter, coml mgr; Terry Taylor, mus & prog dir; Dennis Hayes, news dir; Max F. Harper, VP & chief engr. ■ Rates: \$12; 10; 12; 10.

Madison

WYTH(AM)—June 1955: 1250 khz; 1 kw-D. Box 635 (30650). (404) 342-1250. Central Georgia Bcstg Co. (acq 9-1-59). Net: Keystone. Format: Variety, C&W. Spec progs: Black 13 hrs wkly. ■ James F. Small Sr, pres & coml mgr; Annie Lee Small, gen mgr; John Moody, prog & news dir; Preston Small, sports dir; Jim Small Jr, prom mgr; George Cochran, mus dir; Victor LeRoy Johnson, chief engr. ■ Rates: \$4.50; 4.50; 4.50; —.

Manchester

WFDR(AM)—June 1957: 1370 khz; 1 kw-D. Box 510 (31816). (404) 846-3115. TWX 7551-35. WFDR Inc. (acq 12-2-69). Rep: Carpenter. ■ Jack Whitehorn, pres & gen mgr; Fred McCurdy Jr, coml & stn mgr; Bonnie Harris, prog dir; Jeff Tate, prom mgr; John Duskin, news dir; Joe Chasteen, chief engr.

WFDR-FM—1967: 93.3 mhz; 100 kw. Ant 460 ft. (CP 61 kw. Ant 490 ft). Stereo. Prog sep from AM. Format: Black, R&B.

Marietta

WBIE(FM)—Listing follows WCOB(AM).

WCOB(AM)—Nov 14, 1955: 1080 khz; 10 kw-D, DA. Box 491 (30061). Marietta Bcstg Co. Net: APR. Format: Nostalgia. ■ James M. Wilder, pres, gen mgr & chief engr; William B. Estes, gen sls mgr; Roger F. Allison, prog dir; Don Hicks, news dir.

WBIE(FM)—Co-owned with WCOB(AM). November 1960: 101.5 mhz; 100 kw. Ant 870 ft. Stereo. (404) 424-1015. Prog sep from AM. Format: C&W.

WFOM(AM)—Oct 13, 1946: 1230 khz; 1 kw-D, 250 w-N. 835 S. Cobb Dr. (30060). (404) 428-3396. Woolfum Inc. (acq 6-8-77). Net: ABC/C. Format: Top-40, Contemp. ■ Jerry Crowe, pres, gen mgr; Jack Hurst, sls mgr; Mike Durrett, prog & mus dir; Pete Taylor, news dir; Jack Giesler, chief engr. ■ Rates: \$15; 12; 15; 12.

McDonough

WZAL(AM)—March 1, 1979: 1540 khz, 2.5 kw-D. 12 N. Cedar St. (30253). (404) 957-1540. Tarkenton Bcstg Inc. (acq 5-10-77). Net: Georgia. Rep: David Carpenter, Keystone. Format: MOR, Top 40. Spec progs: Farm 3 hrs wkly. ■ Dallas Tarkenton, pres; Ed Hoard, gen mgr & chief engr; Paul Cibman, mus dir. ■ Rates: \$3.50; 3.50; 3.50; 3.50.

McRae

WDAX(AM)—July 27, 1957: 1410 khz; 1 kw-D. Box 1410 (31055). (912) 868-5611. Jesup Bcstg Corp. (acq 8-25-75). Net: ABC/E. Format: C&W, Top 40. ■ John Davison, pres; Charles W. Hubbard Jr, gen mgr; Ken Howard, mus & prog dir, coml mgr; Vernon Tompkins, news dir; Ray Bilbrey, chief engr. ■ Rates: \$4; 4; 4.

WDAX-FM—Co-owned with WDAX(AM). Aug 3, 1979: 95.3 mhz, 3 kw. Ant 300 ft. Dups AM 100%.

Metter

WHCG(FM)—Listing follows WMAC(AM).

WMAC(AM)—Dec 22, 1961: 1360 khz; 500 w-D. Box 238 (30439) (912) 685-2136. Radio Metter. Format: Contemp-Solid Gold. ■ Jimmy Page, VP, gen & coml

mgr; Eddie Lewis, prom mgr; Joyce Franklin, news dir; Glenn Deal, chief engr.

WHCG(FM)—Co-owned with WMAC(AM). Aug 1, 1971: 104.9 mhz; 3 kw. Ant 300 ft. Dups AM days.

Milledgeville

WMVG(AM)—March 29, 1946: 1450 khz; 1 kw-D. 250 w-N. 1250 Charlton St., Box 519 (31061). (912) 452-0586. WMVG Inc. (acq 4-77). Net: MBS; Georgia Net. Format: MOR. Spec prog: Black 5 hrs wkly. ■ John W. Davidson, pres; K.L. Shermer, gen mgr; Don Laduke, prog dir; Joe Tribble, news dir; Joe Boone, chief engr. ■ Rates: \$4; 4; 4; 4.

WMVG-FM—June 30, 1966: 102.3 mhz; 3 kw. Ant. 160 ft. Stereo. Prog sep from AM. Format: C&W.

***WXGC(FM)**—August 1975: 88.9 mhz, 10 w. Ant 110 ft. Box 3124 Georgia College (31061). (912) 453-4101. Georgia College (acq 8-75). Format: Progs. Spec prog: Jazz 2 hrs, Disco/Soul 2 hrs wkly. ■ Richard Eisel, gen mgr.

WXLX(AM)—March 6, 1975: 1060 khz; 1 kw-D. Box 832 (31061). (912) 452-7291. Oconee Bcstg Co. Net: ABC/E. Format: Top-40. ■ Paul Wilkinson, pres; Rob Darden, coml mgr; Bruce Culpepper, opns mgr; Rick Goue, news dir; Scott McLeod, sports dir; Robbie Hathaway, chief engr. ■ Rates: \$3.75; 3.75; 3.75; 3.75.

Millen

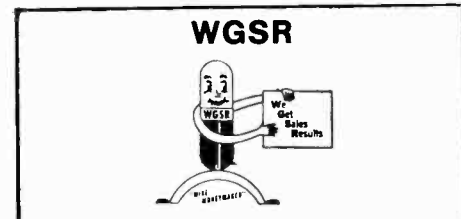

WGSR(AM)—Oct 11, 1958: 1570 khz; 1 kw-D. Box 869 (30442). (912) 982-4142. Jenkins Bcstg System Inc. (acq 3-1-59). Net: Georgia. Rep: TN Spot sls. Format: C&W. Spec prog: Black 11 hrs wkly. ■ Jack V. LoPresti, pres, gen mgr & chief engr; Evelyn Walraven, coml mgr; Julian Walraven, prom mgr; Bill Kent, news & prog dir. ■ Rates: \$3; 3; 3; 3.

Monroe

WKUN(AM)—Feb 4, 1971: 1580 khz; 1 kw-U. 702 E. Spring St. (30655). (404) 267-6558. Community Bcstg Co. Inc. Net: UPI. Rep: Carpenter. Format: C&W. Spec prog: Farm 10 hrs wkly. ■ Deral Morris, pres & gen mgr; Gary Gallman, coml mgr; Dillard Rowe, prom mgr; Rob Watson, news dir; Nick Gheer, chief engr. ■ Rates: \$3.50; 3.50; 3.50; —.

WRED(AM)—Aug 25, 1978: 1490 khz; 1 kw-D, 250 w-N. Box V (30655). (404) 267-6000. Monroe Broadcasting Inc. Format: MOR. ■ Herschel Wisebram, pres. ■ Rates: \$4; 3; 4; 3.

Montezuma

WMNZ(AM)—Nov 29, 1961: 1050 khz; 250 w-D. Box 511 (31063). (912) 472-8386. Macon County Bcstg Co. Net: Georgia News. Format: C&W, MOR. Spec progs: Black 12 hrs, farm 10 hrs wkly. ■ William E. Blizzard Jr, pres, gen, coml & prom mgr & news dir; Danny Blizzard, prog & mus dir; Wade Boland, chief engr. ■ Rates: \$2; 2; 2.

Morrow

WSSA(AM)—November 1956: 1570 khz; 1 kw-D. Box 752, Forest Park, Ga. (30050). (404) 361-8844. South Atlanta Bcstg Co. Format: C&W. ■ Dale L. Tino, gen mgr; Les Reed, prog & mus dir; Lester Hawks, chief engr.

Georgia Radio

Moultrie

WMGA

The Big Voice in Deep Dixie



WMGA(AM)—September 1939: 1130 khz; 10 kw-D, (DA, CH), 250 w-N. Box 1380 (31768). (912) 985-1130. Radio Stn WMGA. Net: ABC/I. Rep: Carpenter. Format: MOR, heavy news, comment. Spec progs: Fr 24 hrs wkly. ■ Roy F. Zess, gen mgr; Bennett T. Willis, prog dir; Bill Shiver, prom mgr; Jack Lindley Jr., chief engr. ■ Rates: \$10; 9; 8; 7.

WMTM(AM)—Nov 10, 1953: 1300 khz; 5 kw-D. Box 788 (31768). (912) 985-1300. Colquitt Bcstg Co. Net: MBS, Georgia. Rep: Bolles; Busby, Finch, Latham & Widman. Format: MOR, C&W. ■ Douglas J. Turner, pres; Donnie Turner, gen mgr.

WMTM-FM—Nov 17, 1964: 93.9 mhz; 100 kw. Ant 135 ft. Stereo. Dup AM 40%.

Nashville

WNGA(AM)—1960: 1600 khz; 1 kw-D. Box 645 (31639). (912) 686-2001. Hanson R. Carter. Net: UPI. Rep: Jack Bolton Assoc, TN Spot Sls. Format: C&W. ■ Duane Tucker, gen mgr; Jim Williams, mus dir; Charlie Thomas, chief engr. ■ Rates: \$5; 5; 5; 5.

Newnan

WCOH(AM)—December 1947: 1400 khz; 1 kw-D, 250 w-N. Box 1100 (30263). (404) 253-4636. Newnan Bcstg Co. (acq 9-14-53). Net: MBS. Rep: Ochs. Format: MOR, emphasis news, spts. Spec progs: Black 1 1/4 hrs; C&W 10 hrs; classical 1 hr, wkly. ■ James O. Hardin Jr., pres, gen, coml & prom mgr & prog dir; Alvin E. Johnston, news dir; Durward E. Roland, chief engr.

WCOH-FM—1948: 96.7 mc; 1.7 kw. Ant 380 ft. Dup AM 85%. Spec progs: Classical 10 hrs wkly.

WNEA(AM)—April 18, 1962: 1300 khz; 500 w-D. Box 1213 (30264). (404) 253-4711. Radio Newman. Net: UPI. Rep: Carpenter. Format: Top 40, C&W. ■ Eathel Holley, pres; Johnny Brown, gen & coml mgr; Judy Martin, prom mgr; Tom Corker, news dir. ■ Rates: \$5; 4.75; 5; 4.75.

North Atlanta

WRNG(AM)—Dec 4, 1967: 680 khz; 25 kw-D, 10 kw-N. 3954 Peachtree Road, N.E. (30319). (404) 261-6800. Ring Radio Co. Group owner: Southmedia Stns. Net: CBS, UPI. Rep: Major Market Radio. Format: Talk/news. Spec prog: Farm 7 hrs wkly. ■ Charles A. Smithgall, pres; Harry Davey, gen mgr; Larry Lowenstein, prom mgr; Steve Wyman, coml mgr; Judy Rambo, opns mgr; Ed Dunbar, prog dir; Bruce Bartley, news dir; Gordon Swan, chief engr. ■ Rates: \$50; 35; 45; 25.

Ocilla

WSIZ(AM)—March 14, 1961: 1380 khz; 5 kw-D. Box 585 (31774). (912) 468-7427. Gralean Bcstg Co. (acq 9-78). Net: ABC/C, Tobacco, Georgia Net. Format: Top 40. Spec prog: Farm 10 hrs wkly. ■ Al Graham, pres & gen mgr; Howard Jordan, coml mgr & prog dir; Pat O'Scott, mus dir; Joan Moon, news dir; Buddy Mitchell, chief engr. ■ Rates: \$4.75; 4.75; 4.75; —.

Pelham

WEBI(FM)—See Camilla.

Perry

WPGA(AM)—1955: 980 khz; 1 kw-D. Box 980 (31069). (912) 987-2980. Radio Perry Inc. (acq

1-4-74). Net: ABC/E. Format: Contemp. ■ Lowell Register, pres & chief engr.

WPGA-FM—May 3, 1966: 100.9 mhz; 3 kw. Ant 200 ft horiz, 195 ft vert. Stereo. Prog sep from AM.

Quitman

WSFB(AM)—Nov 19, 1955: 1490 khz; 250 w, SH. Box 632 (31643). (912) 263-4373. R.B.H. Bcstg Co. Inc. (acq 11-1-61). Rep: Carpenter. ■ William F. Hoopes, pres.

Reidsville

WTNL(AM)—June 25, 1976: 1390 khz; 500 w-D. Drawer 820 (30453). (912) 557-6731. Reidsville Bcstg Corp. Net: ABC/E. Rep: Southern Spot Sales. Format: Top-40. ■ Howard K. Moll Jr., gen mgr; Kevin Sapp, coml mgr; John Savage, prog dir; Bob Ritchie, chief engr. ■ Rates: \$3; 3; 3; —.

Rockmart

WPLK(AM)—Aug 28, 1959: 1220 khz; 500 w-D. Box 192 (30153). (404) 684-7848. Georgia Radio Inc. Net: ABC/I&E. Spec progs: Talk 10 hrs wkly. ■ L. E. Gradick, pres & gen mgr; Cliff Williams, coml mgr; Kim Holtzendorf, prog dir; Jerry Gunn, news dir. ■ Rates: \$4.25; 4.25; 4.25; 4.25.

WZOT(FM)—Co-owned with WPLK(AM). Feb 28, 1972: 107.1 mhz; 3 kw. Ant 220 ft. Net: ABC/FM. Format: C&W, Gospel. Prog sep from AM. ■ Rates same as AM.

Rome

WIYN(AM)—Aug 1, 1962: 1360 khz; 500 w-D. Box 5226 (30161). (404) 234-0824. WIYN Radio Inc. Net: ABC/I&E. Spec prog: Talk 10 hrs wkly. ■ L. E. Gradick, pres & gen mgr; Jim McRee, coml mgr; Angelo Mascia, prog dir; Jerry Gunn, news dir.

WLAQ(AM)—1947: 1410 khz; 1 kw-U, DA-N. Box 228 (30161). (404) 232-7767. Clarke Bcstg Corp. (acq 12-28-63). Net: CBS, APR. Rep: Southern Spot Sales. Format: C&W. ■ Tom Lloyd, pres & gen mgr; Jack C. Jarrett, prog & mus dir; Randy Davis, sls mgr; Larry Smith, chief engr. ■ Rates: \$7.80; 7.80; 7.80; 7.80.

WRGA(AM)—November 1929: 1470 khz; 5 kw-U, DA-N. Box 14700 (30161). (404) 291-9742. McDougald Bcstg Corp. (acq 8-77). Net: ABC/E. Rep: Devney; Busby, Finch, Latham & Widman. Format: Mod Country. Spec progs: Black 1 hr wkly. ■ Michael H. McDougald, pres & gen mgr; Jerry Pless, coml mgr; Jim Randall, prog dir; Leeta McDougald, prom mgr; Jerry Gunn, news dir; Ben Baldwin, chief engr. ■ Rates: \$7.50; 7; 7.50; 7.

WQTU(FM)—Co-owned with WRGA(AM). May 2, 1966: 102.3 mhz; 300 w vert, 295 w horiz. Ant 790 ft. Stereo. Sep from AM. Box 10200 (30161). Net: ABC/C. Format: Adult contemporary. ■ Ken Payne, mgr; Steve Nelson, prog dir; Ben Baldwin, chief engr. ■ Rates: \$9.50; 7.60; 9.50; 7.60.

WROM(AM)—Dec 29, 1946: 710 khz; 1 kw-D. Box 1546 (30161). (404) 291-9766. Coosa Valley Radio Co. Net: UPI. Rep: Media Sales-South. Format: MOR. ■ Charles E. Doss, pres & gen mgr; Patricia Henderson, admin asst; Warren Penney, sls mgr; Cheryl Garrison, prog dir; T. H. Robertson, chief engr. ■ Rates: \$7.80; 5.50; 6.40; 5.50.

WKCX(FM)—Co-owned with WROM(AM). May 22, 1965: 97.7 mhz; 295 w horiz, 280 w vert. Ant 820 ft. horiz, 810 ft. vert. Stereo. Sep from AM. Format: Top-40. ■ Rates same as AM.

Rossville

WOWE(FM)—Listing follows WRIP(AM).

WRIP(AM)—Nov 11, 1958: 980 khz; 500 w-D, DA. (CP: 500 kw-N, DA-2). Ellis Rd. (30741). (404) 866-3855. Jay Sadow. Net: MBS. Rep: Devney, Col. Jay Sadow. Format: Relig, C&W. ■ Jay Sadow, pres, gen & coml mgr; Gerry Sadow, prog dir & prom mgr; John W. Smith, mus dir; Jack Hatcher, news dir; Joe Lowe, chief engr.

WOWE(FM)—Co-owned with WRIP(AM). June 8, 1966: 105.5 mhz; 6 kw. Ant 270 ft. Stereo. Separate from AM. Format: Diversified, C&W. Spec prog: Farm & Talk shows 15 hrs each, Religious 20 hrs wkly. ■ WRIP-TV affil.

Royston

WBLW(AM)—June 1972: 810 khz; 250 w-D. Box 431, Royston, Ga. (30662). (404) 245-6101. Better Bcstg Inc. ■ B. L. Williamson, pres; Talmadge Williamson, VP & gen mgr.

Sandersville

WSNT(AM)—May 11, 1956: 1490 khz; 1 kw-D, 250 w-N. Box 150 (31082). (912) 552-5182. Radio Station WSNT Inc. Rep: Tobacco Radio. Format: Block, Black, C&W, MOR. ■ Cleatus O. Brazzell, pres; Johnnie Bailes, gen mgr; James Whaley, coml mgr; Deborah Brown, prog dir; Jerry Knight, news dir; Reginald Massey, mus dir; Merritt Wheeler, chief engr.

WSNT-FM—1975: 93.5 mhz, 3 kw. Ant 185 ft.

Savannah

WEAS(AM)—Oct 6, 1950: 900 khz; 5 kw-D. Box 8346 (31402). (912) 234-7264. WEAS Inc. Group owner: Dee Rivers Stns. Net: Nat Black. Rep: Bernard Howard. Format: Religious. ■ E. D. Rivers, pres; M. Kells Rivers, gen mgr; Rex B. Rivers, coml mgr; Richard Wade, prog & mus dir; Jane Weaver, news dir; John Al, chief engr. ■ Rates: \$30; 27; 30; 27.

WEAS-FM—Aug. 1967: 93.1 mhz; 100 kw. Ant 310 ft. Stereo. Sep from AM. Format: Black. ■ Rates same as AM.

***WHCJ(FM)**—Sept 19, 1975: 88.5 khz; .01 kw. Ant 135 ft. Box 20484 (31404). (912) 356-2399. Savannah State College. Net: UPI. Format: Diversified. Spec progs: Classical 6 hrs wkly. ■ Dr. Clyde Hall, pres; Willie E. Brown, gen mgr; Sally Rucker, prog dir; Stefanie Brown, mus dir; Ben Campbell, prom mgr; Tony Mitchell, news dir; Kevin Vaughn, chief engr.

WJCL-FM—June 18, 1972: 96.5 mhz; 100 kw. Ant 1232 ft. Stereo. 10001 Abercorn Ext. (912) 925-0022. TWX 810-784-5679. (31406). Lewis Bcstg Corp. Net: APR. Rep: HR Stone. Format: Btfl mus. ■ J. Curtis Lewis, pres; J. Fred Pierce, exec VP & gen mgr; Al Jennings, VP/radio & gen mgr; Douglas Weathers, news dir; Wallace Tidwell, chief engr. ■ Rates: \$12; 9; 12; 9.

WKBX(AM)—Dec 29, 1939: 630 khz; 5 kw-U, DA-N. Box 876 (31402). (912) 897-1529. Beasley Bcst Group. (group owner; acq 3-25-77). Net: NBC. Rep: Blair Radio, P/W Radio. Format: MOR. Spec prog: Farm 20 hrs wkly. ■ George Beasley, pres; Garnett W. Nash, gen mgr; Bob Manning, exec VP; Doug Welldon, prog dir; Ron Fredericks, mus dir; Howard Foster, news dir; Mike Prow, chief engr. ■ Rates: \$18.50; 16.50; 17.50; 15.50.

WSGF(FM)—Co-owned with WKBX(AM). April 24, 1972: 95.5 mhz; 100 kw. Ant 390 ft. Sep from AM. Stereo. Format: Top-40. ■ Gary S. Morris, gen mgr; C.B. Gaffney, mus dir; Michael Slenski, sls mgr.

WNMT(AM)—See Garden City.

WQQT(AM)—Aug 14, 1946: 1450 khz; 1 kw-D, 250 w-N. 126 W. Upper Factors Walk. (31401). (912) 232-4182. WQQT Inc. (acq 7-1-75). Net: MBS. Rep: McGavren Guild. Format: C&W. ■ Robert A. Powers, pres & gen mgr; William E. Moore, coml mgr; Scott Seiden, prog dir; John All, chief engr. ■ Rates: \$16; 13; 16; 13.

WXLM(FM)—Co-owned with WQQT(AM). Feb 4, 1969: 97.3 mhz; 100 kw. Ant 500 ft. Stereo. Box 9705 (31402). (912) 233-9211. WXIM Inc. Rep: McGavren Guild. Format: Rock. ■ Robert A. Powers, pres & gen mgr.

WSGA(AM)—May 1956: 1400 khz; 1 kw-D, 250 w-N. Box 8247 (31402). (912) 233-8807. WSGA Inc. (acq 3-74). Net: ABC/C. Format: Top-40, Contemp. ■ Jerry Rogers, VP; Jim Lewis, mus dir & gen mgr; Tim Graham, coml mgr; Chuck Cannon, prom mgr; Neil Linton, news dir; Dennis Eversall, chief engr. ■ Rates: \$45; 37; 45; 37.

WZAT(FM)—Co-owned with WSGA(AM). Oct 19, 1971: 102.1 mhz; 100 kw. Ant 620 ft. Sep from AM. Box 1326 (31401). (912) 233-8177. Weis Bcstg. Format: Contemporary. ■ Rick Whitson, coml mgr; Brady McGraw, prog dir.

WSGF(FM)—Listing follows WKBX(AM).

WSOK(AM)—October 1946: 1230 khz; 1 kw-D, 250 w-N. Box 1288 (31402). (912) 232-3322. B.C.C. Ga.

Inc. (acq 1-5-72). Net: Mut Black, APR. Rep: Selcom. Format: Diversified. ■ Benjamin M. Tucker, chmn, gen mgr; Laura Rosenzweig, coml mgr; Doc Foster, mus dir; Novella Cross, news dir; Ed Bigbie, chief engr. ■ Rates: \$12; 12; 7.

WWSA(AM)—Oct 15, 1929: 1290 khz; 5 kw-U, DA-N. Box 8086 (31402). (912) 232-0127. Bluegrass Bcstg Co. Net: CBS. Rep: Katz. Format: Top 40. ■ F. Schley Knight, pres; Millard Gainey, mgr; John Bry, news dir; Kyle Goodman, chief engr.

WCHY(FM)—Co-owned with WWSA(AM). Nov 29, 1946: 94.1 mhz; 89 kw. Ant 1320 ft. Prog sep from AM. Format: C&W. ■ WTOC-TV affil.

WXLN(FM)—Listing follows WQQT(AM).

WZAT(FM)—Listing follows WSGA(AM).

Smyrna

WQXI-FM—Co-owned with WQXI(AM) Atlanta. March 1, 1966: 94.1 mhz; 70 kw. Ant 890 ft. 3340 Peachtree Rd., N.E., Atlanta. (30326). (404) 261-2970. Jefferson Pilot Bcstg Co. (group owner: acq 3-1-74). Prog dups AM 18%. Format: Adult Top-40. ■ Kathy Dunbar, coml mgr; Jeff McCartney, mus dir. ■ Rates: \$165; 115; 145; 115.

WYNX(AM)—March 1962: 1550 khz; 10 kw-D. 2460 Atlanta St. (30080). (404) 436-6171. Jonquil Bcstg Co. (acq 1-66). Net: Georgia News. Format: Religious. ■ L. N. Polk, pres & gen mgr; Ann Jones, prom mgr; Ken Rogers, news dir; Bob Goodman, chief engr. ■ Rates: \$10; 10; 10.

Soperton

WYOK(AM)—Nov 29, 1975: 1000 khz; 1 kw-D, DA-D. Box 556 (30457). (912) 529-3311. Center Bcstg Co. Net: Georgia. Format: Div. Spec prog: Farm 4 hrs, Black 1 hr wkly. ■ H. Fred Tippet, pres & chief engr; Neal Minor, gen mgr; Debra Adams, coml mgr & prog dir. ■ Rates: \$3.50; 3.50; 3.50; 3.50.

Springfield

WGEC(FM)—March 1978: 103.9 mhz; 3 kw. Ant 300 ft. Charles E. Flint, Box 332 (31329). Effingham Enterprises Inc. Format: C&W, pops.

Statesboro

WMCD(FM)—Listing follows WWNS(AM).

WPTB(AM)—April 5, 1976: 850 khz; 1 kw-D, 1 kw-N, DA-N. Box 289 (30458). (912) 764-6621. Rosemar Bcstg Co. Inc. Net: APR. Format: C&W. Spec prog: Farm 10 hrs wkly. ■ Bernard Morris, pres, gen mgr & chief engr; Len Perna, prog dir; Mike Mull, news dir; Ray Shader, coml & prom mgr; Marie Davis, mus dir. ■ Rates: \$6.50; 6; 6; 3.

***WVGS(FM)**—1975: 91.3 mhz; 10 w. Ant 63 ft. Stereo. Georgia Southern College Box 11619 (30458). (912) 681-5525. Board of Regents, University System of Georgia. Format: Var. ■ Skip Jennings, gen mgr.

WWNS(AM)—Dec 1, 1946: 1240 khz; 1 kw-D, 250 w-N. Box 958 (30458). (912) 764-5446. Radio Statesboro Inc. (acq 3-1-75). Net: MBS, Georgia. Rep: TN Spot sis. Format: MOR. Spec prog: Farm 11 hrs wkly. ■ C.H. Grider, pres; Nate Hirsch, stn mgr; Ray Classens, coml mgr; Tommy Palmer, prog dir; Scott Pendergraft, chief engr. ■ Rates: \$8; 6; 6; 6.

WMCD(FM)—Co-owned with WWNS(AM). May 1, 1967: 100.1 mhz; 3 kw. Ant 300 ft. Stereo. (912) 764-5448. Net: ABC/FM. Format: Top 40. Prog sep from AM. ■ Rates same as AM.

Summerville

WGTA(AM)—Aug 27, 1950: 950 khz; 5 kw-D. Box 200 (30747). (404) 857-2466. Tri-State Bcstg Co. Rep: Carpenter. Format: Diversified. ■ William B. Farrar, pres & gen mgr; Charles C. Farrar, coml mgr; Jonnie Faye Campbell, prog dir; W. H. Green, news dir; Charles M. Lowry Jr., chief engr. ■ Rates: \$4.90; 3.80; 4.30; 3.30.

Swainsboro

WJAT(AM)—Jan 1, 1950: 800 khz; 1 kw-D, DA-D. Box 289 (30401). (912) 237-2011. Radio Station WJAT Inc. (acq 1-1-77). Rep: TN Spot Sales, Raleigh,

N.C. Format: C&W, MOR, rel. ■ Cleatus Brazzell, pres; John J. Bailes, gen mgr; H. E. Buffington, coml mgr; Lucille Jones, prog dir; Joseph A. Horne, mus & news dir; Doris M. Lewis, prom mgr; James W. Slawson, chief engr.

WJAT-FM—Dec 18, 1966: 98.3 mhz; 3 kw. Ant 285 ft horiz & 280 ft vert. Dup AM 44%.

WXRS(AM)—March 10, 1978: 1590 khz; 2.5 kw-D. Box 1590 (30401). (912) 237-7895. WSJ Radio Inc. Format: Modern Country. ■ Charles Witt, pres and gen mgr; Raymond Nasworthy, VP & stn mgr; Grady Spires, prog & mus dir; David Sigman, news dir; Donovan Jones, chief engr. ■ Rates: \$4; 4; 4; —.

Sylvania

WSYL(AM)—Dec 1, 1955: 1490 khz; 1 kw-D, 250 w-N, DA-1. Box 519 (30467). (912) 564-7461. Sylvania Bcstg System (acq 8-4-72). Net: Georgia, UPI. Rep: Tobacco. Format: MOR. ■ Shirley Mahaffey, pres, gen & coml mgr; Charles Taylor, prog dir; Billy Tucker, mus dir; Mildred Sharpe, prom mgr; Elsie Trettheway, news dir; Jim Slawson, chief engr. ■ Rates: \$8; 7; 8; 6.

Sylvester

WRS(AM)—Dec 16, 1963: 1540 khz; 1 kw-D. Box 240 (31791). (904) 776-3421. Feldman Broadcasters Inc. (acq 5-1-79). Net: Georgia. Rep: Tabacco. Format: MOR. Spec prog: Farm 8 hrs wkly. ■ Irwin Feldman, pres; Irv Feldman, gen mgr; Charles Waller, coml mgr; Charlott Marchant, prog dir; Art Sutton, mus & news dir, prom mgr; Buddy Green, chief engr. ■ Rates: \$ 2.35; 2.35; 2.35; —.

Tallapoosa

WKNG
Modern Country Music

WKNG(AM)—Sept 1, 1977: 1060 khz; 5 kw-D. Box 606 (30176). (404) 574-7655. Twin County Bcstg Co. Net: UPI, Georgia. Rep: David Carpenter. Format: Progressive. ■ Olive E. Sisk, pres; James M. Carlisle, gen & prom mgr; Rick Stafford, coml mgr & mus dir; L.C. Peterson, prog dir; Chuck Gipson, news dir; Dick Byrd, chief engr. ■ Rates: \$4; 4; 4; 4.

Thomaston

WSFT(AM)—May 26, 1947: 1220 khz; 250 w-D; DA-D. Box 689 (30286). (404) 647-5421. Upson Bcstg Co. Inc. Net: UPI. Rep: Carpenter. Format: MOR. Spec progs: Black 12 hrs, Farm 2 hrs wkly. ■ William H. Heule, mgr; Claude Thames, mgr; Don Standhardt, chief engr. ■ Rates: \$2.50; 2.50; 2.50; 2.50.

WTGA(AM)—Oct. 10, 1962: 1570 khz; 500 w-D. 208 S. Center St. (30286). (404) 647-7121. Radio Georgia Inc. (acq 12-65). Net: ABC/1, Georgia. Rep: Busby, Finch & Woods. Format: Variety. Spec prog: C&W 10 hrs, farm 1 hr, wkly. ■ David L. Piper, pres, gen mgr; Bill Chapman, coml mgr; prog dir; Scott Carter, news dir, chief engr. ■ Rates: \$2; 2; 2; 2.

Thomasville

WLOR(AM)—1947: 730 khz; 5 kw-D. Box 45 (31792). (912) 226 7911 Mills Bellamy Ent. (acq 1-1-73). Net: ABC/F Rep. Evans, Jones. Format: C&W. Spec prog: Gospel 20 hrs, farm 10 hrs wkly. ■ Norris B. Mills, gen mgr; Emery T. Evans, stn & prom mgr; Carl Barnes, prog dir & chief engr; Richard Harris, traf mgr. ■ Rates: \$3.70; 3.70; 3.70; —.

WPAX(AM)—December 1922: 1240 khz; 1 kw-D, 250 w-N. Box 129 (31792). (912) 226-1240. Oliva Bcstg Co. (acq 1965). Net: CBS, Tobacco. Format: Contemp. ■ T. O. Collins, pres, gen & coml mgr; Dick Shannon, prog dir; Bob Willis, chief engr.

WTHO-FM—Feb 22, 1971: 101.7 mhz, 3 kw. Ant 300 ft. Stereo. Drawer 900 (30824). (404) 595-5122. Bethany Bcstg. Net: NBC, Georgia. Format: C&W. Spec prog: Farm 1 hr wkly. ■ Walter Brown, pres; Bob P. Dean, VP & gen mgr; Bill McConnal, coml mgr; Calrice Bowles, news dir; Mike Wall, chief engr. ■ Rates: \$ 5; 4; 5; 4.

WTUF(FM)—1971: 107.1 mhz; 1.55 kw. Ant 390 ft. Box 45 (31792). (912) 226-1041. Thomasville Bcstg Co. (acq 10-1-74). Net: Nat Black, Georgia. Format:

Black. Spec prog: Gospel 15 hrs wkly. ■ N. B. Mills, pres; Emery T. Evans, gen & prom & coml mgr; Curtis Thomas, prog dir; Drake Chenault, mus dir; Jackie Hargrove, news dir; Carl Barnes, chief engr. ■ Rates: \$3.70; 3.70; 3.70; 3.70.

Thomson

WTWA(AM)—Jan 10, 1948: 1240 khz; 1 kw-D, 250 w-N. 216 Lumpkin St., Box 600 (30824). (404) 595-1561. Hickory Hill Bcstg Co. Net: MBS. Rep: Southern Spot Sis. Format: C&W. Spec progs: Black 20 hrs wkly. ■ Gene D. Harden, pres & gen mgr; Jeff Harden, coml mgr; Greg Harden, mus dir; Kay Harden, prom mgr; Vinnie Williams, news dir; Gene Harden, chief engr. ■ Rates: \$3; 3; 3; 3.

Tifton

***WABR-FM**—December 1973: 90.5 mhz; 10 w. Ant 150 ft. Box 116, ABAC Station (31794). (912) 386-3211. Abraham Baldwin Agricultural College. Format: Prog. Spec progs: Classical 3 hrs, jazz 1 hr, country rock 1 hr wkly. ■ Courtney Davis, stn mgr.

WCUP(FM)—Listing follows WWGS(AM).

WTIF(AM)—1957: 1340 khz; 1 kw-D, 250 w-N. Box 968 (31794). (912) 382-1340. Tiftarea Radio Inc. (acq 2-28-75). Net: CBS, Georgia Net. Format: C&W. Spec progs: Farm 5 hrs wkly. ■ Al Cohen, VP & gen mgr; Allen Tibbetts, prog dir; Anne King, coml mgr; Ed Roberts, news dir; David Benoist, chief engr. ■ Rates: \$3.85; 3.85; 3.85; 3.85.

WWGS(AM)—1946: 1430 khz; 5 kw-D, 1 kw-N, DA-N. 700 W. Second St. (31794). (912) 382-1234. Tifton Bcstg Corp. Net: NBC, T. N. Farm Radio. Rep: Jones. Format: Top-40, Contemp. Spec prog: Black 6 hrs wkly. ■ Ralph N. Edwards, pres & gen mgr; William E. Sides, stn mgr; H. Ronnie Dunn, coml mgr; Charlie Thomas, opns & mus dir; Charles M. Preston III, chief engr. ■ Rates: \$6; 6; 6; 6.

WCUP(FM)—Co-owned with WWGS(AM). 1975: 100.3 mhz; 100 kw. Ant 650 ft. Stereo. Prog sep from AM. Box 1466 (31794). (912) 382-1100. Beautiful Music Inc. Net: ABC/E. Rep: Jones. Format: Btfl mus. ■ Michael Sawyer, mus dir; Sally Tomme, prog dir.

Toccoa

WLET(AM)—May 1, 1941: 1420 khz; 5 kw-D. 423 Prather Bridge Rd. (30577). (404) 886-2191. Kelott Inc. (acq 4-1-70). Format: C&W & Gospel. ■ H. Otto McDonald Jr., pres & gen mgr; Hiram K. McDonald, VP; Gene Bollinger, coml mgr; Betty McDonald, prog dir.

WLET-FM—November 1947: 106.1 mhz; 100 kw. Ant 285 ft. Prog sep from AM. Net: UPI. Format: Top-40.

WNEG(AM)—April 21, 1956: 630 khz; 500 w-D. Box 907 (30577). (404) 886-3131. Stephens County Bcstg Co. Inc. Net: APR. Format: MOR. Spec progs: Black 3 hrs, farm 1 hr wkly. ■ Roy E. Gaines, pres & gen mgr; David Austin, coml mgr; Gaynelle Thomason, prog dir; Connie Gaines, mus dir; Michelle Leigh, prom mgr; Lamar Ramey, news dir; Thomas Shockley, chief engr. ■ Rates: \$5.50; 5.50; 5.50; —.

New FM—Not on air, target date unknown: 90.9 mhz, 100 kw. Ant 333 Ft. Toccoa Falls (30557). Falls College.

Valdosta

WAF(AM)—Nov 25, 1971: 101.1 mhz; 60 kw. Ant 340 ft. Stereo. Box 338 (31601). (912) 244-5180. Christian Radio Fellowship Inc. Format: Religious. Spec prog: Farm 1 hr wkly. ■ T. Jack Tidwell, gen mgr & chief engr. ■ Rates: \$2.50; 2.50; 2.50; 2.50.

WGAF(AM)—Nov 3, 1951: 910 khz; 5 kw-U, DA-N. Box 100 (31601). (912) 242-5520. Radio Valdosta (acq 3-30-76). Net: NBC. Format: Contemp. ■ Orson Woodall, pres; Jim Jennings, gen mgr; C. H. Fletcher, coml mgr & chief engr; Tom Downey, mus & prog dir; Bob Harrison, prom mgr; ■ Rates: \$7.25; 6.25; 7.25; 4.

WGOV(AM)—1939: 950 khz; 5 kw-D, 1 kw-N, DA-N. Box 1207 (31601). (912) 242-4513. WGOV Inc. Group owner: Dee Rivers Stns. Net: National Black.

Georgia, Hawaii Radio

Waycross

Format: Black. ■ M. B. Rivers, pres; M.C. Carter, gen mgr; Richard Williams, coml mgr, prog & news dir; Lamar Freeman, mus dir; A.M. Anderson, chief engr.

WGOV-FM—1968: 92.9 mhz; 100 kw. Ant 230 ft. Stereo. (912) 244-6816. Prog sep from AM. Format: C&W. ■ Violet Lindsey, coml mgr; Richard Smith, prog, mus & news dir.

WJEM(AM)—August 1955: 1150 khz; 1 kw-D. Box 368 (31601). (912) 242-1565. Lowndes County Bcstg (acq 1960). Format: C&W. Spec progs: Farm 5 hrs wkly. ■ J. C. Johnson, pres; Vernon Arnold, gen & coml mgr; Red Jones, prom mgr; Alan Murray, stn mgr & mus dir; Frank Adair, news dir; A. M. Anderson, chief engr. ■ Rates: \$8; 8; 8; —.

WLGA(FM)—Listing follows WVLD(AM).

WVLD(AM)—Sept 3, 1959: 1450 khz; 1 kw-D, 250 w-N. Box 1529 (31601). (912) 242-4821. Ev-Co. Bcstrs Inc. (acq 9-16-60). Net: ABC/C. Format: Top-40. ■ Al Evans Sr. and Al Evans Jr., VP; Jay Clark, gen & coml mgr; Jeff Morgan, prog dir & prom mgr; Sea Stipe, mus dir; Ann Miller, news dir; Bill Wood, chief engr. ■ Rates: \$7; 6; 7; 4.50.

WLGA(FM)—Co-owned with WVLD(AM). Sept 1977: 95.9 mhz; 3 kw. Ant 300 ft. Sep from AM. Stereo. Box 1327 (31601). (912) 244-8642. Format: Easy adult contemp. ■ Rates: \$8.50; 10.60; 8.50; 6.40.

***WVVS(FM)**—July 26, 1971: 90.9 mhz; 180 w. Ant 68 ft. (CP: 5.3 kw; Ant 68 ft.) Box 142 (31601). (912) 247-3248. Valdosta State College. Format: Div. Spec progs: Black 3 hrs, classical 3 hrs, jazz 3 hrs, C&W 1 hr, comedy 1 hr, news 3 hrs wkly. ■ Hugh Bailey, pres; Kevin King, gen mgr.

Vidalia

WTCQ(FM)—Listing follows WVOP(AM).

WVOP(AM)—Dec 2, 1946: 970 khz; 5 kw-D; Box 900 (30474). (912) 537-9202. Vidalia Bcstg Co. Net: ABC/I. Format: C&W. ■ Hugh Roberts, gen mgr; Ed Johnson, prog dir. ■ Rates: \$6; 6; 6; 6.

WTCQ(FM)—Co-owned with WVOP(AM). March 5, 1969: 97.7 mhz; 3 kw. Ant 290 ft. Stereo. Prog sep from AM. Net: ABC/C. Format: Top 40. ■ Rates same as AM.

Vienna

WWWN(AM)—Not on air, target date unknown: 1550 khz, 1 kw-D. Dooly Bcstg.

Warner Robins

WAVC(AM)—Oct 13, 1954: 1350 khz; 5 kw-D. 1350 Radio Loop (31093). (912) 923-4261. Warner Robins Bcstg Co. Inc. Format: Relig. ■ Edgar Nobles, pres & gen mgr, prog dir & prom mgr; Margaret Newton, stn mgr.

WQCK(AM)—Aug 15, 1966: 1600 khz; 2.5 kw-D. Professional Bldg., Drawer A. B. (31093). (912) 922-2222. WRBN Inc. Net: Georgia. Rep: David Carpenter. Format: C&W. ■ B.F.J. Timm, pres; Keith Stanberry, gen mgr; Tracy English, coml mgr; Jeff Greene, prog dir; Nathan Hale, mus dir; Charlie Pappas, news dir; Don Jones, chief engr. ■ Rates: \$6; 5.40; 6; 5.40.

WRBN-FM—Co-owned with WQCK(AM). August 1969: 101.7 mhz; 3 kw. Ant 205 ft. B.F.J. Timm. Net: MBS. Format: Top-40. ■ Rick Woodell, prog & mus dir; Jim Wilder, news dir. ■ Rates: \$7.15; 6.55; 7.15; 6.55.

Washington

WLOV(AM)—Sept 1, 1955: 1370 khz; 1 kw-D. Box 400 (30673). (404) 678-2125. Better Bcstg Inc. (acq 5-15-65). Format: Div. Spec prog. Black 11 hrs wkly. ■ B.L. Williamson, pres & gen mgr; Dennis Jones, coml mgr & mus dir; Billy Thornton, prog & news dir, prom mgr & chief engr. ■ Rates: \$3.50; 3.50; 3.50; 1.75.

WLOV-FM—June 1, 1970: 100.1 mhz; 2.4 kw. Ant 200 ft. Stereo. Dups AM 80%.

WACL(AM)—July 1, 1951: 570 khz; 5 kw-D, 1 kw-N. DA-N. Box 858 (31501). (912) 283-4660. Teletronics Inc. Net: ABC/C. Format: Black, relig, C&W. ■ Bill Parker, coml mgr; Elaine Crews, mus dir; James Rivers, prom mgr; Raymond Williamson, news dir; Jay Spurgeon, chief engr. ■ Rates: \$5; 5; 5; 5.

WACL-FM—June 3, 1972: 103.3 mhz; 100 kw. Ant 370 ft. Stereo. Prog sep from AM. Format: Top 40. Net: ABC/FM. ■ Jim Miller, coml mgr. ■ Rates same as AM.

WAYX(AM)—Oct 12, 1936: 1230 khz; 1 kw-D, 250 w-N. Box 1989 (31501). (912) 283-1230. South Georgia Radio Inc. (acq 12-1-78). Net: CBS. Rep: Jack Bolton Associates. Format: Adult contemp. ■ Jack Bolton, pres; David B. Callaway, gen mgr; Lou Essick, coml mgr; John Rogers, prog dir; Doug Cook, news dir; Hubert Williams, chief engr. ■ Rates: \$5.75; 4.75; 5.75; 4.75.

WLTE(FM)—Co-owned with WAYX(AM). Oct 10, 1971: 102.5 mhz; 100 kw. Ant 257 ft. Stereo. Prog sep from AM. (912) 283-7100. Format: Adult country. ■ Roberta Cohen, coml mgr; Morris Paine, opns mgr. ■ Rates same as AM.

Waynesboro

WBRO(AM)—April 26, 1954: 1310 khz; 1 kw-D. Mc-Bear Rd. Box 151 (30830). (404) 554-2139. Rep: TN Spot Sales. Format: C&W. Spec progs: Black 2 hrs, farm 7 hrs wkly. ■ Cleatus Brazzell, pres & owner; John J. Bailes, pres & gen mgr; Bob Black, coml mgr, news dir & chief engr; Doris Lewis Jr., prog & mus dir. ■ Rates: \$5.30; 5.30; 5.30; 5.30.

WWGA(FM)—1975: 100.9 mhz; 3 kw. Ant 300 ft. Box 815 (30830). (404) 554-3942. Burke Bcstg Co. Net: ABC/E, Georgia Net. Format: Relig. Spec progs: Farm 16 hrs wkly. ■ Robert L. Hunnicutt, gen & coml mgr, chief engr; William Gustafson, prog dir; Jim Swearingen, mus dir. ■ Rates: \$5; 5; 5; 5.

West Point

WRLD(AM)—See Lanett, Ala.

WZZZ(AM)—August 1958: 1310 khz; 1 kw-D. 705 4th Ave. (38133). (404) 645-1310. Radio Valley Inc. Net: ABC/E; Keystone. Format: MOR. ■ C. Jim Murphy, pres & gen mgr; Vinson Smith, prog dir; Dave Glenn, mus dir; Bruce Milner, news dir; John Davis, chief engr.

WCJM(FM)—Co-owned with WZZZ(AM). July 18, 1966: 100.9 mhz; 1.85 kw. Ant 235 ft. Rep: Alabama News, Georgia News. Format: C&W. ■ Terrell Whaley, coml mgr; Greg Ward, mus dir; Janice Whaley, news dir.

Winder

WIMO(AM)—Nov 4, 1952: 1300 khz; 1 kw-D. Box 526 (30680). (404) 867-9158. Winder-Monroe Bcstg Co. Net: ABC/E. Format: MOR. ■ C. H. Grider, pres & gen mgr; Ted Byrne, coml mgr; Kathleen Rhodes, prog dir; Thomas Ashworth, chief engr. ■ Rates: \$5; 4; 5; 4.

Wrens

WRNZ(FM)—June 10, 1979: 96.7 mhz, 1.05 kw. Ant 500 ft. Stereo. Drawer 869, 214 Broad St. (30833). (404) 547-2596. Jefferson County Bcstg Corp. Net: APR. Format: Adult contemp, news, sports & inform. Spec Progs: Farm 2 hrs, Rock & Roll 11 hrs wkly. ■ J.H. Rabun, pres; J.D. Braswell, exec VP & gen mgr; Darlene James, coml mgr; J.J. Hemingway, prog dir; Steve York, mus dir; Jim Jacobs, prom mgr; Rick Myers, news dir; Bill Newsome, chief engr; Julie Jacobs, traffic dir; Mickey Guthrie, sports dir; Tony Cooper, prod dir. ■ Rates: \$4; 4; 4; 4.

Hawaii

Eleele

KUAI(AM)—June 30, 1965: 720 khz; 5 kw-U. Box 720 (96705). (808) 335-3171. American Islands Bcstg Corp. Net: CBS. Rep: Christal Co. Hawaii State. Format: Adult contemp. ■ John S. Short, pres, gen & coml mgr; William Dahle, VP & station mgr; Jeff Elkins, prog dir. ■ Rates: \$4.50; 8.25; 9.50; 6.

William A. Exline, Inc.
31 CARROLL COURT
SAN RAFAEL, CALIFORNIA 94903
(415) 479-0717
MEDIA BROKERS - CONSULTANTS

Hilo

KFSH(FM)—Not on air, target date unknown: 97.1 mhz; 40 kw. Ant minus 237 ft. Christian Bcstg Assn.

KHLO(AM)—April 1, 1950: 850 khz; 1 kw-U. Waiakea Resort Village, 400 Hualani (96720). (808) 935-0091. Mid Pacific Bcstg Co. (acq 7-15-77). Net: NBC, CBS, MBS. Format: MOR. Spec progs: Jap 8 hrs, Filipino 5 hrs, wkly. ■ Michael Linch, pres & gen mgr; Russ Roberts, prog dir; Joe Ruble, news dir; Alan Roycroft, chief engr. ■ Rates: \$8.75; 8.25; 8.75; 4.50.

KIPA(AM)—Sept 10, 1947: 620 khz; 5 kw-U. 614 Kilauea Ave. (96720). (808) 935-6858. Big Island Broadcasting Corp. (acq 1967). Net: ABC/E, CBS, NBC. Format: Div. Spec prog: Filipino 7 hrs, Japanese 9 hrs, wkly. ■ Hugh Gordon, pres & gen mgr; Buddy Gordon, coml mgr; Thor Wold, mus dir; Bill Carnett, news dir; Bill Carnett, opns mgr; Allan Roycroft, chief engr. ■ Rates: \$10.80; 9; 10.80; 9.

KKEA(FM)—Not on air, target date unknown: 97.9 mhz; 35 kw. horiz, 29.5 kw. vert. Ant minus 240 ft. 1750 Kiakama Ave, Honolulu. Muna Kea Bcstg Co.

KPUA(AM)—1936: 970 khz (CP 670 khz.); 5 kw-U. 58 Manaolana Pl. (96720). (808) 935-5461. Hawaii Bcstg Co. Inc. (acq 5-1-79). Rep: H.R. Stone. Hawaii State. Format: MOR. Spec prog: Jap 8 hrs, Filipino 3 hrs wkly. ■ Richard Henderson, pres; Harold C. Boudreau, gen mgr; Jane Russell, coml mgr; John Robinson, prog dir; Hiro Hironaka, chief engr. ■ Rates: \$14.60; 6.65; 10.95; 5.25.

Honolulu

KAIM(AM)—Aug 31, 1956: 870 khz; 5 kw-U. Box 375, 3555 Harding Ave. (96816). (808) 732-6602. Christian Bcstg Assn. Format: Relig, classcl. ■ Dan Liu, pres; Cliff R. Scott, gen mgr.

KAIM-FM—Nov 1, 1953: 95.5 mhz; 100 kw. Ant minus 24 ft. Dups AM 25%. Stereo. Format: Classcl, relig.

KCCN(AM)—Sept 1, 1966: 1420 khz; 5 kw-U. 900 Fort St. (96813). (808) 536-2728. Grayson Enterprises Inc. (acq 10-70). Group owner: Grayson. Net: UPI. Format: Hawaiian mus. ■ Theodore Shanbaum, pres; Ronnie Hope, gen mgr; Krash Kealoha, stn mgr; Alan Yamamoto, coml mgr; Ross Smith, mus dir; Betsy Ziemke, opns mgr; Alan Roycroft, chief engr. ■ Rates: \$16; 13.50; 16; 9.50.

KDUK(FM)—Listing follows KPOI(AM).

KGMB(AM)—1929: 590 khz; 5 kw-U. 1599 Kapiolani Blvd. (96814). (808) 941-6131. Heftel Bcstg Corp. (group owner; acq 6-1-65). Rep: Eastman. Format: Adult contemporary, personalities. ■ Cecil Heftel, pres; Earl McDaniel, exec VP & gen mgr; Jim Stovall, stn mgr; Michael W. Perry, prog dir; Doc Casey, news dir; John Wright, chief engr. ■ Rates: \$66; 23; 30; 15.

KGU(AM)—May 11, 1922: 760 khz; 10 kw-U. 605 Kapiolani Blvd. (96813). (808) 536-3626. Communications Hawaii Inc. (acq 1-5-67). Net: UPI. Rep: Blair. Format: Adult contemp. Spec prog: Jazz 35 hrs wkly. ■ Don Metzger, pres & gen mgr; Bernie Armstrong, prog dir; Dick Cook, news dir; Jim Myers, coml mgr; Clayton Caughill, chief engr. ■ Rates: \$22; 19; 21; 22.

KHPR(FM)—Not on air, target date April 1980: 88.1 mhz; 27 kw. Ant 2100 ft. Stereo. 745 Fort St. Mall (96813). (808) 521-8902. Hawaii Islands Public Radio. Net: NPR. Format: Class, talk, ed. Spec progs: Jazz 10 hrs wkly. ■ Lawrence T. Zerkel, proj dir.

KHVH(AM)—March 18, 1957: 990 khz; 5 kw-U. 1060 Bishop St. (96813). (808) 524-3111. Telex 723-8538. KHVH Inc. (acq 7-31-73). Net: ABC/E, NBC, CBS. Rep: Buckley Radio Sales. Format: All news. ■ Lawrence S. Berger, pres; R. M. Loew, gen mgr; Robert Bowen, sls mgr; Don Robbs, prog & news dir, prom mgr; Sakae Kimata, chief engr. ■ Rates: 37; 21; 25; 11.

KIKI(AM)—April 1951: 830 khz; 10 kw-U. 841 Bishop St. (96813). (808) 531-4602. Pacific FM Inc. (acq 5-20-76). Net: ABC/C. Rep: Jack Masla Co, KIOI. Format: Contemporary. ■ James Gabbert, pres; Jeff Coelho, gen mgr; Charlie Maddox, prog dir; Bill Brownina, opns mgr.

KPIG(FM)—Co-owned with KIKI(AM). Not on air: 93.9 mhz; 72 kw. Ant minus 420 ft.

KIOE(AM)—Jan 21, 1972: 1080 khz; 5 kw-U. 575 Cooke St. (96813). (808) 524-5430. DaKine Hawaiian Radio (acq 8-19-75). Rep: Buckley Radio Sls. Format: Rock, contemp. Spec prog: Filipino 4 hrs; jazz 18 hrs, wkly. ■ Everett James, pres & gen mgr; Ronald Macko, coml mgr; Andy Riley, prog dir; Don Hummiston, mus dir; Mike Michaels, prom mgr; Brent Kellogg, news dir; Allan Roycroft, chief engr. ■ Rates: \$23; 10; 14; 8.

KISA(AM)—April 24, 1973: 1540 khz; 5 kw-D. 904 Kohou St. (96817). (808) 841-4555. Manayan Enterprises (acq 1973). Format: Filipino. ■ Ricky Manayan, gen mgr; Moses P. Claveria, stn mgr; Alan Roycroft, chief engr.

KKUA(AM)—May 1947: 690 khz; 10 kw-U. 765 Amana St. (96814). (808) 946-2869. KoKUA Radio One Corp. (acq 4-27-79). Group owner: CCLA Communications. Net: APR, H/R Stone. Format: Contemp, Top 40. ■ Dennis Brown, VP & gen mgr; Terry Rude, off mgr; Austin Vali, prog dir; Jerry Morris, mus dir & prom mgr; Julie Winn, news dir; Bob Palitz, chief engr. ■ Rates: \$32.50; 21.75; 30; 21.75.

KQMQ(FM)—Oct 1, 1967: 93.1 mhz; 100 kw. Ant Minus 126 ft. Stereo. Aloha Bcstg Co. (acq 4-27-79). Format: AOR. ■ Shawnee Smith, mus dir. ■ Rates: \$11.40; 11.40; 16.20; 16.20.

KNDI(AM)—July 11, 1960: 1270 khz; 5 kw-U. 1734 S. King St. (96826). (808) 946-2844. James T. Ownby. Format: Variety. Spec progs: Fr 2 hrs, Ger 2 hrs, Jap 19 hrs, Hawaiian 20 hrs, wkly. ■ James T. Ownby, owner, gen, sls & prom mgr, prog & news dir; Mike Bloom, mus dir.

KOHO(AM)—December 1959: 1170 khz; 5 kw-U. 1140-A 12th Ave. (96816). (808) 737-5512. Cosmopolitan Bcstg Corp. (acq 9-8-61). Rep: AAA Reps. Format: Talk, educ, religious, Japanese. ■ Walter Soga, pres & gen mgr; Sue Ogata, prog dir; Isao Murakami, news dir; Alan Roycroft, chief engr. ■ Rates: \$11.80; 11.80; 11.80; 11.80.

KORL(AM)—1946: 650 khz; 10 kw-U. One Town Square (96817). (808) 524-6560. ITT 743-0299. O'Day Bcstg (acq 8-13-76). Rep: Christal Corp. Format: Top-40. Spec progs: Pub affairs 6 hrs wkly. ■ Pat O'Day, exec dir; Dick Curtis, gen mgr; Lan Roberts, prog & news dir; Kimo Akane, mus dir; Elvin Ichiyama, opns mgr; Bob Jenkins, prom mgr; Mitzi Matsuoka, sls mgr; Dave Moore, chief engr. ■ Rates: \$32; 24; 29; 24.

KPOI(AM)—1946: 1040 khz; 10 kw-U. 741 Bishop St. (96813). (808) 524-7100. Sudbrink Bcstg (acq 1978). Rep: Blair. Format: soft rock.

KDUK—Co-owned with KPOI(AM). March 6, 1962: 97.5 mhz; 100 kw. Ant 30 ft. Prog sep from AM. Stereo. Format: Btfl music.

***KTUH(FM)**—July 7, 1969: 90.3 mhz; 59.2 w. Ant minus 202 ft. Stereo. 2500 Campus Rd, Rm. 206 (96822). (808) 948-7261. U. of Hawaii. Net: NPR. Format: Diversified. Spec progs: Hawaiian 10 hrs, public affairs/live mus, 3 hrs, Sp 1 hr, wkly. ■ James L. Todd, gen mgr; Wally Bachman, bus mgr; Kenlie Morishige, pub svc dir; Barry Inouye, prod dir; James Thielges, news dir.

KUMU(AM)—March 1, 1963: 1500 khz; 5 kw-U. 2005 Kalia Rd (96815). (808) 941-1566. Telex: WV1634233. John Hutton Corp. Rep: Torbet. Format: Btfl music. ■ John H. Weiser Jr, pres & gen mgr; John Gregory, coml mgr; Colin J. Sharpe, prog dir; Darrell Peters, mus dir; Marge Miller, prom mgr; Bill Edwards, news dir; Earnest Nearmann, chief engr. ■ Rates: \$31; 27; 31; 25.

KUMU-FM—Sept 1, 1967: 94.7 mhz; 60 kw. Ant minus 140 ft. (Acq 8-16-71.) Dups AM 25%. Stereo. Rates same as AM.

KZOO(AM)—Oct 18, 1963: 1210 khz; 1 kw-U. 250 Ward Ave. (96814). (808) 537-6915. Polynesian Bcstg Inc. (acq 4-1-67). Format: Jap. ■ Torao Kobayashi, pres & gen mgr; Lawrence Mizuno, coml mgr; Alan Roycroft, chief engr.

Kahului

KNUI(AM)—Sept 14, 1962: 1310 khz; 5 kw-U. Box 35 (96732). (808) 877-5566. Broadcasting Consulting Services Inc. (acq 3-1-74). Net: Hukilau. Format: Popular. Spec progs: Filipino 11 hrs wkly. ■ H. V. Shepard, pres; Tom Elkins, gen mgr; Norma Phegley, sls mgr; Doug Cory, prog dir; Chuck Bourne, news dir. ■ Rates: \$9; 8.50; 9; 7.50.

Kailua

KKAI(FM)—Oct 9, 1978: 96.3 mhz; 50 kw. Ant 2120 ft. 1750 Kalakana Ave., Honolulu. (808) 949-0033. Mauna Key Bcstg Co. Format: Beautiful MOR. ■ Saul Levine, pres; John H. Wrath, coml mgr; David Gilmore, prog dir. ■ Rates: \$14; 14; 14; 12.

KLEI(AM)—1953: 1130 khz; 10 kw-U. Box C (96734). (808) 262-6988. Schuele Organization (acq 2-15-78). Format: Beautiful music. ■ Carl Schuele, pres; Thomas Kemp, gen mgr; Brian Loughran, sls mgr; Peggy Wagner, Betty Kemp, adv consultants; Dave Wiggins, sports dir; Don Smith, news dir; Alan Roycroft, chief engr. ■ Rates: \$11; 8.50; 11; 7.50.

Kealahou

KKON(AM)—October 1963: 790 khz; 5 kw-U. Box 845 (96750). (808) 323-2434. Kona Coast Bcstg Co. Format: MOR. ■ Thomas M. Jones, pres; Gary Garrison, gen mgr.

Kihei

KHEI(AM)—1110 khz, 5 kw-U. 1103 Ka Dr. Kula (96790). Harry M. Engel. Format: Top-40.

Lihue

KIVM(AM)—May 8, 1940: 1350 khz; 5 kw-U. DA-1. Box 1748 (96766). (808) 245-4741. Urbatek Systems Inc. (acq 11-1-71). Format: MOR. Spec progs: Filipino 1 hr wkly. ■ Kenneth R. Harding, pres & gen mgr; Hokulani Meatoga, asst mgr; Martin Arthur, prog mgr; Brian Daniels, chief engr. ■ Rates: \$8; 6.70; 8; 6.

KJAD(FM)—Not on air, target date unknown: 92.7 mhz, 10 watts. Ant 1223 ft. Box 720. Elelee (96705). Kuai Inc. Format: Hawaiian, South Pacific.

Wailuku

KAOI(FM)—June 1974: 95.1 mhz; 50 kw. Ant 1230 ft. Stereo. 1728 Kaahumanu Ave. (96793). (808) 244-9145. Maui Broadcasting Corp. Format: Btfl mus & Hawaiian. Spec progs: Filipino 1 hr, classical 1 hr, wkly. ■ Kirk Monroe, pres & gen mgr; Valeri Murok, coml mgr; Tom Milner, prog dir; John Henry Russell, mus dir; Alex Kowalski, chief engr. ■ Rates: \$8.25; 8.25; 8.25; 8.25.

KMVI(AM)—March 17, 1947: 550 khz; 5 kw-U. Box 550 (96793). (808) 244-3982. Maui Bcstg Co. Format: Adult contemp. Spec progs: Jap 13 hrs, Filipino 7 hrs, wkly. ■ Mrs. J. Walter Cameron, pres; Nora I. Cooper, gen mgr; John Middleton, sls mgr; Rod Williams, asst mgr; L.D. Reynolds, prog dir; Spencer Shiraiishi, chief engr. ■ KMVI-TV affil. ■ Rates: \$11.25; 10.30; 11.25; 7.35.

Waipahu

KAHU(AM)—Sept 20, 1950: 940 khz; 10 kw-U. Box 1007 (96797). (808) 677-5667. Royal Hawaiian Radio Inc. (acq 8-22-75). Group owner: W. Russell Withers Jr. Stns. Net: MBS. Format: C&W. Spec progs: Filipino 11 hrs wkly. ■ Waldo Russell Withers Jr, pres; Richard Honeycutt, VP & gen & coml mgr; Rick O'Shea, prog dir; Dana Ruth Withers, prom mgr; Ken Hutchison, news dir; Terry Slane, mus dir; Alan Roycroft, chief engr. ■ Rates: \$18; 16; 18; 14.

KULA(FM)—Co-owned with KAHU(AM). Dec 30, 1976: 92.3 mhz; 100 kw. Ant 1630 ft. Box 1007 (96797). Progs sep from AM. Format: Stereo rock.

Idaho

Blackfoot

KBLI(AM)—June 1951: 690 khz; 1 kw-D. Box 699 (83221). (208) 785-1400. Western Communications, Inc. (acq 1-1-75). Net: ABC/C, Intermountain. Rep: Sandeberg-Glenn, Intermountain. Format: MOR. Spec prog: Sp 2.5 hrs wkly. ■ Marvin K. Frandsen, pres; Richard K. Stoddart, gen, coml & prom mgr; B. Rand Nickle, mus dir; Jack Sunday, news dir; K.D. Jones, chief engr. ■ Rates: \$7; 6.50; 7; 6.50.

KBLI-FM—Oct. 15, 1975: 97.7 mhz; 3 kw. 130 ft. Dups AM 75%. Stereo.

Boise

KBBK-FM—Aug 1, 1968: 92.3 mhz; 44 kw. Ant 2500 ft. Stereo. 9400 Fairview Ave. (83704). (208) 375-1111. Magicland Bcstg Inc. (acq 10-13-72). Format: Top-40. ■ Burt Oliphant, pres; Robert R. Fuerstenau, gen mgr; Don Kelly, prog dir; Steve McKinnon, news dir; Rockwell Smith, chief engr. ■ Rates: \$11; 10; 11; 9.

KBOI(AM)—May 1, 1947: 670 khz; 50 kw-D, 25 kw-N. DA-N. Box 1280. (83701). (208) 336-3670. TWX 910-970-5932. KBOI Inc. (acq 1-27-75). Group owner: Pacific Northwest Bcstg Corp. Net: NBC. Rep: KATZ Radio Sales. Format: MOR/Upbeat. Spec progs: Basque ½ hr, farm 8 hrs wkly. ■ Charles H. Wilson, pres; Al Vuylsteke, gen mgr; Lon Dunn, prog dir; Lee Chabre, mus dir; Bill Hatch, news dir; Paul Schneider, spt dir; Milt Daniel, chief engr. ■ Rates: \$19; 12; 14; 10.

KBOI-FM—Nov 1, 1960: 97.9 mhz; 17.5 kw. (CP: 46.7 kw.) Ant 2510 ft. Stereo. Format: Beautiful music. ■ Rates: \$12; 13; 11; 10.

KBRJ(AM)—April 8, 1961: 950 khz; 5 kw-D. Box 4489 (83704). Northwest Bcstg Inc. (acq 7-78). Net: Country Music Net. Rep: Masla, Hix. Format: C&W. Spec progs: Farm 1 hr, Sp 5 hrs, wkly. ■ Rex K. Jensen, pres & gen mgr; Jack H. Jensen, coml mgr; Rockwell Smith, chief engr. ■ Rates: \$5.50; 5.50; 5.50; —.

***KBSU(FM)**—Jan 16, 1977: 90.1 mhz, 10w. Ant 1600 ft. Stereo. 1910 University Dr. (83725). (208) 385-3663. Boise State University. Format: Progressive. AOR. ■ Greg Scherzinger, gen mgr; Dave Schwartz, prog dir; Gary Keeth, mus dir; Grant Amaral, prom mgr; Chris Williams, news dir; James Rabb, chief engr.

KBXL(FM)—See Caldwell.

KFXD(AM)—See Nampa.

KGEM(AM)—May 1, 1946: 1140 khz; 10 kw-U. DA-1. Box 5278 (83705). (208) 344-3511. Gem State Bcstg Corp. (acq 5-62). Group owner: Hatch Stns. Net: ABC/I, Intermountain. Format: C&W. Spec prog: Farm 9 hrs wkly. ■ Homer K. Peterson, gen mgr; R.C. Weisenburger, stn mgr; Jerry Moore, coml mgr; Spencer Burke, prog mgr & prom mgr; Paul Bedard, mus dir; Barbara Babic, news dir; Lee Sterkenberg, chief engr. ■ Rates: \$14.65; 8.80; 11.70; 6.60.

KJOT(FM)—Co-owned with KGEM(AM). 1979: 105.1 mhz; 43 kw. Ant 2570 ft.

KIDO(AM)—Nov 9, 1928: 630 khz; 5 kw-U. DA-2. Box 63 (83707). (208) 344-6363. Sundance Bcstg Inc. (acq 5-2-79). Net: MBS. Rep: Masla, John McGuire. Format: Contemp country. ■ David E. Reese, chmn; Michael D. Jorgenson, pres; Roy Dittman, gen mgr; Jay Michael Pipes, prog dir. ■ Rates: \$15; 12; 12; 9.

KIDQ(FM)—Co-owned with KIDO(AM). July 15, 1979: 104.3 mhz; 43 kw. Ant 2574 ft. Stereo. Format: AOR. ■ Rates: \$15; 12; 12; 9.

KSPD(AM)—April 29, 1959: 790 khz; 1 kw-D. Box 2298 (83701). (208) 345-3790. Broadcast Journalism Co. (acq 9-19-73). Net: MBS. Rep: Savalli-Gates. Format: All news. Spec prog: Farm 6 hrs wkly. ■ Earl J. McRoberts, pres & gen mgr; Ken Jacobsen, coml mgr; M. Jean Wyatt, news dir; Rockwell Smith, chief engr. ■ Rates: \$7.50; 5.20; 7.50; 5.20.

Idaho Radio

William A. Exline, Inc.

31 CARROLL COURT
SAN RAFAEL, CALIFORNIA 94903
(415) 479-0717
MEDIA BROKERS — CONSULTANTS

KYME(AM)—Dec 4, 1955: 740 khz; 500 w-D. Box 1619 (83701). (208) 376-0740. KYME Bcstrs Inc. (acq 6-26-64). Net: Concert Music. Rep: Sandeberg-Glenn. Format: jazz, class, big band. Spec progs: Opera 4 hrs wkly. ■ M.W. Brainard, pres; Stephen D. Oliver, stn mgr; Kim Day, prog dir; Michael Rasmussen, mus dir; Rockwell Smith, chief engr. ■ Rates: \$5.75; 5.75; 5.75; 5.75.

Bonniers Ferry

KBFI(AM)—Sept 1, 1977: 1450 khz; 1 kw-D, 250 w-N. Box X (83805). (208) 267-5593. Bonniers Ferry Radio Inc. Net: ABC/C. Format: MOR, C&W. ■ Jay Justice, gen mgr & prog dir; Jan Andrews, mus dir; Richard Schultz, news dir. ■ Rates: \$5.25; 5.25; 5.25; 5.25.

Burley

KBAR(AM)—Aug 31, 1946: 1230 khz; 1 kw-D. Box 430 (83318). (208) 678-2244. Mini-Cassia Bcstg Inc. (acq 2-1-62). Net: ABC/I, Intermountain. Rep: Intermountain. Format: MOR. Spec progs: Farm 2 hrs wkly. ■ Dean S. Leshner, pres; Richard Huizinga, gen mgr; Gerald Thaxton, chief engr. ■ Rates: \$6.50; 5.70; 6.50; 5.60.

KMVC(FM)—Co-owned with KBAR(AM). Feb. 15, 1975: 98.3 mhz; 3 kw. Ant 103 ft. Stereo. Prog sep from AM. Net: ABC/FM. ■ Rates same as AM.

Caldwell

KBGN(AM)—Oct. 5, 1960: 1060 khz; 10 kw-D. 3300 E. Chicago (83605). (208) 459-3635. Christian Bcstg Co. (acq 9-21-76). Rep: Market 4, Seaton. Format: Inspirational/Christian. ■ Richard N. Shaw, pres & gen mgr; Lee Schafer, coml mgr; Nelson Wilson, news dir; John Runkle Jr., chief engr. ■ Rates: \$5; 5; 5; 5.

KBXL(FM)—Co-owned with KBGN(AM). Feb. 22, 1961: 94.1 mhz; 25 kw. Ant 2,520 ft. Stereo. (208) 459-3636. Prog sep from AM. Format: Good music. ■ Rates: \$8; 9; 9; 8.

KCID(AM)—1947: 1490 khz; 1 kw-D, 250 w-N. Box 1175. (83605). (208) 459-3608. Twin Cities Bcstg Co. (acq 11-71). Net: UPI Rep: Oakes. Format: MOR. Spec progs: Sp 12 hrs, classcl 1 hr, farm 19 hrs wkly. ■ Duane D. Wolf, pres; Dale G. Peterson, stn mgr; Sam Bass, opns dir; Karl Uppiano, chief engr. ■ Rates: \$7; 7; 7; 7.

Coeur D'Alene

KIOB(FM)—June 29, 1979: 103.1 mhz; 2.2 kw. Ant 350 ft. Stereo. 218 N. 23rd St. (83814). (208) 667-9463. Idaho Bcstg Co. Inc. (acq 6-29-79). Rep: Tacher/Seattle-Portland. ■ Kip Nedved, pres; Sam R. Smith, gen mgr; Sam R. Smith, coml mgr; Steve Sibulsky, opns dir; Bruce Deming, prom mgr; Jim Duram, news dir; James Lemm, chief engr. ■ Rates: \$11; 11; 10; 10.

KVNI(AM)—October 1946: 1080 khz; 10 kw-D, 1 kw-N, DA. Box 308 (83814). (208) 664-9271. North Idaho Bcstg Co. Net: MBS. Rep: S/R. Format: MOR, contemp. Spec Progs: Farm 1 hr wkly. ■ Duane B. Hagadone, pres; Vernon James, gen mgr; Bernard V. Merriman, coml mgr; Dennis Johnson, prog dir; Bob Hough, news dir; Warren C. Brown, chief engr. ■ Rates: \$9.35; 9.35; 9.35; 9.35.

Emmett

KMFE(FM)—March 12, 1973: 101.7 mhz; 790 w. Ant 500 ft. Stereo. 204 W. Main (83617). (208) 365-5642. Wegner-Vittert Bcstrs. Inc. (acq 9-79). Format: C&W.

Spec progs: Farm 3 hrs wkly. ■ Glenn E. Wegner, pres; John R. Henderson, opns mgr; Melvin F. Gunter, prog dir; Floyd Brown, chief engr. ■ Rates: \$5.50; 5.50; 5.50; 5.50.

Grangeville

KORT(AM)—Oct 8, 1954: 1230 khz; 1 kw-D, 250 w-N. Box 72 (83530). (208) 983-1230. 4-K Radio Inc. (group owner; acq 6-1-71). Net: ABC/C. Rep: Radio Time Sales; Walton; Blair. Format: Adult contemp. Spec progs: Farm 1 hr wkly. ■ Gene Hamblin, pres; Mike Ripley, sec & treas; Jeff Ripley, opns mgr; Mike Scott, prog dir; John Michael, news dir. ■ Rates: \$4; 4; 4; 4.

KORT-FM—Oct 15, 1979: 92.7 mhz; 790 w Stereo. Net: ABC/FM. Format: Btfl mus. ■ Rates: \$2.75; 2.75; 2.75; 2.75.

Hailey

KSKI(AM)—Feb 10, 1966: 1340 khz; 1 kw-D, 250 w-N. Box 1340 (83333). (208) 788-4504. Sun Valley Radio Inc. (acq 3-1-73). Net: ABC/I; IMN. Rep: Recreational Bcstg, Conrac. Format: C&W. Spec progs: Baseball 3 hrs wkly. ■ Kent Frandsen, pres; Jim Paxton, gen mgr; Rob Hunter, prog dir. ■ Rates: \$7; 5.50; 5.50; —.

KSKI-FM—See Sun Valley

Idaho Falls

***KIBQ(FM)**—June 7, 1974: 91.9 mhz; 10 w. Rt 1 Box 460 (83401). Bonneville School District 93. ■ Willis G. Nelson, supt.

KID(AM)—1928: 590 khz; 5 kw-D, 1 kw-N, DA-N. Box 2008 (83401). (208) 522-5100. KID Bcstg Corp. (acq 1944). Net: CBS. Rep: McGavren-Guild; Moore. Format: MOR. Spec progs: Farm 6 hrs, classcl 2 hrs, wkly. ■ J. Allen Jensen, pres & gen mgr; Roy L. Southwick, VP stn mgr & prog dir; Mark Bailey, news dir; Carroll Secrist, chief engr. ■ Rates: \$12; 12; 12; 12.

KID-FM—May 1, 1965: 96.1 mhz; 100 kw. Ant 1500 ft. Stereo. Net: NBC. Format: Btfl mus. Spec progs: Classcl 7 hrs wkly. Prog sep from AM. ■ KID-TV affil. ■ Chips Conner, stn mgr. ■ Rates: \$7; 7; 7; 7.

KTEE(AM)—Sept 10, 1960: 1260 khz; 5 kw-D. DA-D. Box 2147. (83401). (208) 523-3710. Communications Corp Idaho (acq 11-30-75). Net: ABC/I; Intermountain. Rep: RKO. Format: MOR. ■ Barney Goodwin, pres; Kenneth Madsen, gen mgr; Robert Hendricks, prog dir; Nancy Nanny, coml mgr; Daniel Perkins, news dir; Stephen Jacobsen, prod mgr; Morris Ashment, chief engr. ■ Rates: \$5.85; 5.85; 5.85; 5.85.

KUPI(AM)—Nov 9, 1957: 980 khz; 1 kw-D. 854 Lindsay Blvd. (83401). (208) 522-1101. Idaho Bcstrs Inc. (acq 3-1-64). Net: UPI. Rep: Masla; Hix. Format: C&W. ■ Charles J. Saunders, pres; James C. Garchow, gen mgr; Gary Patrick, coml mgr; Dennis Carlson, prog dir; Bill Powell, news dir; Wells Brady, chief engr.

KQPI—Co-owned with KUPI(AM). Aug 16, 1975: 99.1 mhz; 81 kw. Ant 500 ft. (CP: 41 kw. Ant 580 ft). Stereo. Prog dups AM.

Jerome

KART(AM)—August 1956: 1400 khz; 1 kw-D, 250 w-N. SH. Rt 2 (83338). (208) 324-8181. KART Bcstg Co. (acq 9-1-64). Net: UPI. Format: C&W. ■ Allen D. Lee, pres & gen mgr; Kim Lee, coml mgr.

KFMA(FM)—Co-owned with KART(AM). August 1970: 102.9 mhz; 100kw. Ant 760 ft. Stereo. Prog sep from AM. (208) 324-8182. Format: MOR.

Lewiston

KCLK-FM—See Clarkston, Wash.

***KLHS-FM**—October 1967: 89.1 mhz; 10 w. 1116 Ninth Ave. (83501). (208) 743-5557. Independent School District No. 1. ■ Jack McGee, gen mgr.

KOZE(AM)—Oct 6, 1955: 1300 khz; 5 kw-D, 1 kw-N, DA-N. Box 936 (83501). (208) 743-2502. 4-K Radio Inc. (group owner; acq 6-1-71). Net: ABC/C. Rep: Walton; Radio Time Sls; Blair. Format: Contemp. Spec progs: Farm 1 hr wkly. ■ Eugene A. Hamblin, pres; Michael R. Ripley, sec-treas-sales; Terry Breen, prog dir; Wes McShay, mus dir; Gary Hart, news & spl dir. ■ Rates: \$7; 6; 7; 5.

KOZE-FM—Jan 17, 1961: 96.7 mhz; 2 kw. Ant minus 630 ft. Stereo. (208) 743-2282. Format: Btfl mus. ■ Bill King, mus dir. ■ Rates: \$3; 3; 3; 3.

KRLC(AM)—March 1935: 1350 khz; 5 kw-D, 1 kw-N, DA-N. Box 238 (83501). (208) 743-1551. KRLC Inc. (acq 11-1-71). Rep: Masla, Art Moore. Format: progressive, Top 40. ■ Douglas A. MacKelvie, pres & gen mgr; Chick Bobbitt, chief engr. ■ Rates: \$4.85; 4.35; 4.85; 2.75.

McCall

KMCL(AM)—Oct 15, 1965: 1240 khz; 500 w-D, 250 w-N. Box 907 (83638). (208) 634-2248. Golden Enterprises, Inc. (acq 2-28-71). Net: ABC/I, ABC/E. Rep: Lucas, Intermountain. Format: C&W. Spec prog: Agriculture 2 hrs wkly. ■ Robert G. Christopher, pres; Jim McCall, gen mgr, prog & mus dir, chief engr; Carolyn J. McCall, coml mgr. ■ Rates: \$4; 4; 4; 4.

Montpelier

KVSI(AM)—July 20, 1965: 1450 khz; 1 kw-D, 250 w-N. Box 340 (83254). (208) 847-1450. Tri-State Bcstg Co. (acq 11-1-68). Rep: Sandeberg-Glenn. Net: ABC/I; Intermountain network. Format: Contemp. ■ Keith Martindale, exec VP, gen mgr & news dir; James Burgoyne, coml mgr, prog dir & prom mgr.

Moscow

KNOI(AM)—See Pullman, Wash.

KRPL

Number One in Moscow-Pullman

KRPL(AM)—May 20, 1947: 1400 khz; 1 kw-D, 250 w-N. Box 8849 (83843). (208) 882-2551. KRPL Inc. (acq 11-11-76). Net: ABC/E. Rep: Savalli/Gates; Moore. Format: Top 40. ■ Tom Neal, pres & gen mgr; Dennis Deccio, VP & stn mgr; Toby Hatley, news dir; Steve Shannon, prom mgr; Gary Cummings, prog dir; Joe Stanosch, sls mgr; Larry Ayer, chief engr. ■ Rates: \$8.25; 7; 8.25; 6.50.

KRPL-FM—Feb 24, 1973: 103.9 mhz; 180 w. Ant 990 ft. Stereo. Prog sep from AM. Net: ABC/FM. Format: Btfl mus. ■ Larry Ayer, prog dir.

***KUID(FM)**—Sept 1, 1963: 91.7 mhz; 1.45 kw. Ant 1000 ft. Radio-TV Center, University of Idaho (83843). (208) 885-6723. Regents of University of Idaho. Format: Div. ■ C. Van Hecke, gen mgr. ■ *KUID-TV affil.

***KUOI-FM**—November 1968: 89.3 mhz; 50 w. Ant minus 37 ft. Stereo. Student Union Bldg., U. of Idaho (83843). (208) 885-6433. Assoc Students of the U. of Idaho. Net: APR. Format: Div. ■ Brian McConnaughey, gen & prom mgr; Doug Browne, prog dir; John Rankin, mus dir; Dan Tarter, news dir; Terry Comstock, chief engr.

Mountain Home

KFLI(AM)—March 20, 1962: 1240 khz; 1 kw-D, 250 w-N. Box 704 (83647). (208) 587-8424. KFLI Radio Inc. (acq 10-1-69). Net: CBS. Format: Contemporary. ■ John C. Mitchell, pres; Theresa A. Fisher, gen mgr; Marcia Gramigna, sls mgr; Bill Whitney, prog dir; Robert W. Day, news dir; Dennis Baker, chief engr. ■ Rates: \$7; 7; 7; 7.

Nampa

KAIN(AM)—Nov 1, 1962: 1340 khz; 1 kw-D, 250 w-N. Box 1340, 1603 5th St., S. (83651). (208) 466-1340. Broadcast Inc. (acq 1-78). Net: CBS. Rep: Buckley Radio Sales, Blair N/W. Format: MOR. Spec progs: Farm 6 hrs, Span 1 1/2 hrs wkly. ■ Roy T. Roper, pres; Jack R. Bolton, VP & gen mgr; Cindy Lynch, coml mgr; Jason Smith, prog dir; Bruce Hefflin, mus dir.

KFXD(AM)—May 17, 1920: 580 khz; 5 kw-U. DA-N. Box 107, Boise (83701). (208) 345-8812. Idaho Broadcasting Co. (acq 10-1-62). Net: UPI. Rep: Torbet-Lasker; Art Moore. Format: Top 40. Spec progs: Sp 2 hrs wkly. ■ Wayne C. Cornils, pres; Ron Grisham, gen mgr; Drew Harold, prog dir; Dave Hagen, news dir; Tom Hill, chief engr. ■ Rates: \$12; 10; 12; 10.

KFXD-FM—Jan 10, 1975: 94.9 mhz; 46 kw. Ant 2520 ft. Prog sep from AM. Format: MOR. ■ Tim Pace, coml mgr. ■ Rates: \$9; 8; 9; 8.

KUZZ(FM)—February 1977: 96.9 mhz; 44 kw. Ant 2520 ft. Stereo. 816 12th Ave. S. (83651). (208) 888-3011. First National Bcstg. Corp. Group owner: Brent Larson Group. Rep: Bernard Howard, Tacher Co. Format: Top-40. ■ Brent T. Larson, pres; Art Gregory, VP gen & coml mgr, prog dir, prom mgr; Patti Gregory, mus dir; Joanna Wiscombe, news dir; Lee Eichelberger, chief engr. ■ Rates: \$8.75; 8.75; 8.75; 8.75.

Orofino

KLER(AM)—Oct 15, 1958: 950 khz; 1 kw-D, 500 w-N, DA-N. Box 32 (83544). (208) 476-5702. 4-K Radio Inc. (group owner; acq 6-1-71). Net: ABC/C. Rep: Walton; Radio Time Sales, Blair. Format: MOR. Spec progs: Farm 1 hr wkly. ■ Gene Hamblin, pres; Mike Ripley, sec & treas; Art Hunt, opns mgr; Tim Mosier, mus dir. ■ Rates: \$4; 4; 4; 4.

KLER-FM—Sept 10, 1979: 95.3 mhz; 100 w. Ant minus 750 ft. Stereo. Prog sep from AM. Net: ABC/FM. Format: Btfl mus. ■ Rates: \$2.75; 2.75; 2.75; 2.75.

Payette

KYET(AM)—Dec 20, 1957: 1450 khz; 250 w-U. Box 157, Ontario, Ore. (97914). (503) 889-3158. Blue Mountain Bcstg Co. (acq 1-3-77). Net: ABC/E. Rep: Art Moore. Format: Contemp country. ■ John Runkle Jr., pres; Barbara Fitch, gen mgr; Kelly Olp, coml mgr; Rockwell D. Smith, prog dir & chief engr; Ken Dickinson, mus dir & prom mgr; Dave Adams, news dir. ■ Rates: \$6.25; 5.50; 6.25; 4.75.

KWBJ(FM)—Co-owned with KYET(AM). December 1, 1978: 100.1 mhz; 3 kw. Ant 300 ft. Stereo. Net: ABC/FM. Format: Adult "stereo" rock. ■ Sheila Kinnison, prom mgr. ■ Rates same as AM.

Pocatello

***KBGL(FM)**—1952: 89.5 mhz; 10 w. Dept of Radio-TV, Idaho State U (83201). (208) 236-2857. Idaho State U. Format: Ed. ■ Herbert Eieritt, gen mgr; Don Rogers, prog dir; Dick Siebe, chief engr. ■ *KBGL-TV affil.

KISU(AM)—Dec 20, 1956: 1290 mhz; 1 kw-D. 538 South Main (83201). (208) 234-1290. KSNB Bcstg Co. Inc. (acq 3-15-78). Net: APR. Rep: Hix, Lotus, Tacher. Format: MOR. Spec progs: Sp 2 hrs wkly. ■ William L. Mitchell, pres; Rick Cheatum, gen mgr; Mike Sanders, sls mgr; Rick Lantz, prog dir. ■ Rates: \$6.50; 6; 5.75; —.

KSNB-FM—Co-owned with KISU(AM) Dec 27, 1969: 93.7 mhz; 29 kw. Ant 14 ft. (CP: 38 kw. Ant 105 ft). Stereo. Format: Stereo rock. ■ Bob Booth, prog dir. ■ Rates: \$4.75; 4.75; 4.75; 3.75.

KSEI(AM)—Sept 23, 1926: 930 khz; 5 kw-U, DA-N. Box 40 (83201) (208) 233-2121. KSEI Bcstgs Corp. (acq 10-1-57). Group owner: Moore. Net: MBS. Rep: Jack Masla, Moore/McGuire. Format: MOR. Spec progs: Farm 1 hr wkly. ■ Earl Morgenroth, pres; Sandy Beall, gen mgr; Mark Wallengren, prog dir; John Scott, news dir; Bob Billings, chief engr. ■ Rates: \$10.20; 8.50; 10.20; 8.50.

KRBV(AM)—Co-owned with KSEI(AM). April 1, 1978: 104.9 mhz; 3 kw. Ant minus 582 ft. Box 39, 544 N. Arthur (83201) (208) 234-0105. Net: MBS. Format: MOR. ■ Robert Thomas, gen mgr; Charles F. Marston Jr., prog dir. ■ Rates: \$4; 4; 4; 4.

KSIH(FM)—Aug 18, 1975: 94.9 mhz; 100 kw. Ant 990 ft. Box 2047, 2761 Pole Line Rd. (83201) (208) 233-7020. Southern Idaho Stereo FM. Corp. (acq 6-6-74). Format: MOR. Spec prog: classical 8 hrs, jazz 4 hrs, Sp 2 hrs, wkly. ■ Eugene Piquet, pres; Ron Porter, gen mgr; Scott Hendricks, prog dir; Bob Schab, chief engr. ■ Rates: \$3.50; 3.50; 3.50; 3.50.

KWIK(AM)—September 1946: 1240 khz; 1 kw-D, 250 w-N. Box 998 (83201). (208) 233-1133. James W. Fox. (acq 10-1-77). Net: ABC/I, Intermountain. Rep: Eastman, Intermountain. Format: C&W. Spec prog: Black 3 hrs, farm 2 hrs wkly. ■ James W. Fox, pres & gen mgr; Kathy Pancau, coml mgr; Will Hansen, prog dir; Rich Terry, mus dir; Mike Brower, prom mgr; Monte Bowen, news dir; Roy Carlson, chief engr. ■ Rates: \$11.25; 8.50; 11.25; 10.

Preston

KACH(AM)—Sept, 4, 1948: 1340 khz; 1 kw-D, 250 w-N. Box 235 (83263). (208) 852-1340. Cache Coun-

try Inc. (acq 3-1-78). Net: MBS. Format: C&W. Spec progs: Farm 4 hrs, class 1½ hrs wkly. ■ Michael B. Lish, pres & gen mgr; Earl Hawkins, prog dir; David Turnmire, chief engr. ■ Rates: \$5.75; 5.75; 5.75; 5.75.

Rexburg

KADQ(FM)—Aug 18, 1975: 94.3 mhz; 3 kw. Ant 190 ft. Stereo. Box 123 (83440). (208) 356-7323. Estate of Theodore W. Austin (acq 3-78). Net: MBS. Rep: Bob Hix, Jack Masla. Format: MOR, Top-40. Spec progs: Farm 1½ hrs wkly. ■ Ted Austin Jr., gen mgr; Steve Hope, prog dir; Dave Kleck, sports dir; Dave Plourde, news dir; Gordon Black, chief engr. ■ Rates: \$5.50; 5.50; 5.50; 3.25.

***KRIC(FM)**—Nov 13, 1972: 90.1 mhz; 10 w. Ant 90 ft. Ricks College (83440). (208) 356-1542. Ricks College. Net: ABC/C. Format: Diversified. ■ Harry Maxwell, pres; John A. Haeberle, gen mgr; James Griffith, chief engr.

KRXX(AM)—January 1951: 1230 khz; 1 kw-D, 250 w-N. Box 458 (83440). (208) 356-3651. Snake River Valley Radio Inc. (acq 6-18-68). Rep: Sandberg. Format: MOR. ■ Don Ellis, pres & news dir; Mitch Ellis, gen mgr & chief engr; Harry Green, coml mgr. ■ Rates: \$4.50; 4.50; 4.50; 4.50.

Rupert

KAYT(AM)—Oct 12, 1955: 970 khz; 1 kw-D. Box 427 (83350). (208) 436-4757. Inland Bcstg Co. (acq 2-2-76). Rep: Hopewell; Moore. Net: UPI. Format: C&W. ■ John T. Hayes, pres & gen mgr; Jake Hodge, asst mgr. ■ Rates: \$3.10; 3.10; 3.10; 3.10.

KNAQ(FM)—Co-owned with KAYT(AM). Dec 5, 1978: 92.1 mhz; 3 kw. Ant 205 ft. Format: Contemp.

Salmon

KSRA(AM)—March 1, 1959: 960 khz; 1 kw-D. Box 950 (83467). (208) 756-2218. Dale J. Smith. (acq 11-69). Net: ABC/I, Intermountain. Rep: Eastman. Format: C&W, MOR. Spec progs: Farm 4 hrs, class 1 hr, wkly. ■ Dale J. Smith, owner & gen mgr; Blair E. Smith, prog dir. ■ Rates: \$3.50; 3.50; 3.50; 3.50.

KSRA-FM—Sept 1979: 92.7 mhz; 1.8 kw. Ant minus 1240 ft. Dups AM 30%. Stereo.

Sandpoint

KSPT(AM)—March 23, 1949: 1400 khz; 1 kw-D, 250 w-N. Box 640 (83864). (208) 263-2179. Bauer Bcstg Co. Net: MBS. Rep: Jalco. Format: MOR. Spec prog: Farm 1 hr, C&W 5 hrs, jazz 4 hrs wkly. ■ Norman Bauer, gen mgr; Linda Robbins, prog dir; Don Kirkpatrick, prom mgr; Bill Knight, chief engr. ■ Rates: \$5; 5; 4.

New FM—Not on air, target date unknown: 95.3 mhz, 1 kw. Ant minus 430 ft. 417 Poplar St. (83864). Blue Sky Bcstg Co. Format: Adult contemp.

Soda Springs

KBRV(AM)—Sept 22, 1957: 790 khz; 5 kw-D. Star Route, Bailey Creek (83276). (208) 547-3307. Thomas W. Mathis. (acq 11-20-74). Rep: Hix-Masla. Format: C&W, MOR. Spec progs: Farm 18 hrs wkly. ■ Thomas W. Mathis, owner & gen mgr; Doug Reed, sports dir. ■ Rates: \$4; 4; 4; 4.

St. Anthony

KIGO(AM)—July 10, 1966: 1400 khz; 1 kw-D, 250 w-N. Box 609 (83445). (208) 624-3246. Estate of Theodore W. Austin. Net: MBS. Rep: Jack Masla, Bob Hix. Format: C&W. Spec prog: Farm 4 hrs wkly. ■ Ted W. Austin Jr., gen mgr; Dave Kleck, sports dir; Dave Plourde, news dir; Gordon Black, chief engr. ■ Rates: \$5; 5; 5; 2.50.

St. Maries

KOFE(AM)—March 1, 1970: 1490 khz; 1 kw-D, 250-w-N. Box D (83861). (208) 245-4559. K.C. Corp. (acq 1979). Net: ABC/C; Walton Bcstg. Rep: Radio Time Sales. Format: Contemp; C&W. ■ Rates: \$3.25; 3.25; 3.25; 3.25.

Sun Valley

KSKI-FM—Co-owned with KSKI(AM) Hailey, Aug. 3,

Idaho, Illinois Radio

1977: 93.5 mhz; 56 w. Ant 2145 ft. Box 1340, Hailey (83333). (208) 788-4504. Sun Valley Radio Inc. Net: ABC/FM, Intermountain. Rep: Recreational Bcstg, Conrac. Format: Prog. Spec progs: Class 4 hrs, jazz 10 hrs, C&W 4 hrs wkly. ■ Kent Frandsen, pres; Jim Paxton, gen mgr; Rob Hunter, prog dir. ■ Rates: \$7; 6; 6; —.

Twin Falls

KART(AM)—See Jerome.

KEEP(AM)—1946: 1450 khz; 1 kw-D, 250 w-N. Box 346 (88301). (208) 733-7512. Capps Broadcast Group. (acq 11-1-69). Net: ABC/C. Rep: Masla; Hix; Tacher. Format: Contemp. ■ David N. Capps, pres & gen mgr; Terry Tario, prog dir; Kathy Bingham, office & prom mgr.

KEZJ(FM)—Co-owned with KEEP(AM). March 15, 1977: 95.7 mhz; 50 kw. Ant 670 ft. Stereo. Format: MOR.

KFMA(FM)—See Jerome.

KLIX(AM)—1310 khz; 5 kw-D, 1 kw-N, DA-N. Box 1259 (83301). (208) 733-1310. Sawtooth Radio Corp. (acq 12-20-74). Net: ABC/I, IMN. Rep: Eastman, IMN. Format: Modern country. Spec prog: Farm 4 hrs wkly. ■ Charles R. Tuma, pres & gen mgr; Vince DiMaggio, coml mgr; Mike Payne, chief engr. ■ Rates: \$16.40; 13.10; 16.40; 8.60.

KMTW(FM)—June 15, 1974: 96.5 mhz; 100 kw. Ant 130 ft. Stereo. Box N. (83311). (208) 734-2222. Media 5 Inc. Net: MBS. Rep: Savalli-Gate. Format: Contemp. ■ Robert J. Coiner, pres; Mark W. Whitesides, gen mgr; Wayne Schultz, coml mgr; Phil Gray, prog dir; Doug Maughn, mus dir & prom mgr; Denny Lowe, chief engr. ■ Rates: \$7.50; 7.50; 7.50; 7.50.

KTLC(AM)—October 1928: 1270 khz; 5 kw-D, 1 kw-N. Box 65 (83301). (208) 733-3381. Greentree Bcstg Co. (group owner; acq 6-1-73). Net: NBC. Rep: Sandberg-Glenn; Art Moore; McGuire. Format: Country. ■ Charlie Powers, pres; Richard W. Ryall, gen mgr; Marti Overstreet, traf mgr; David Broman, prog dir; Robert Miller, sls mgr; Carol Stephens, news dir; Bon Mauldin, chief engr.

Wallace

KWAL(AM)—May 1938: 620 khz; 1 kw-U, DA-N. Box U. Osburn, Idaho (83849). (208) 752-1141. Silver Valley Bcsts Inc. (acq 1-1-73). Net: ABC/I, Intermountain. Rep: Sandberg-Glenn; Moore. Format: MOR, C&W. ■ Paul Robinson, pres & gen mgr; Marje Robinson, coml mgr; Jim O'Neal, prog dir; Scott Gibb, mus dir; George White, prom mgr; Frank Krshka, news dir; Dave Hagen, chief engr. ■ Rates: \$ 4.40; 4.40; 4.40; 4.40.

Weiser

KWEI(AM)—December 1947: 1260 khz; 1 kw-D. No. 1 Radio Pk. (83672). (208) 549-0886. Weise Radio Inc. (acq 10-22-76). Net: MBS. Rep: Hopewell; Moore. Format: MOR. ■ William B. Scott, pres & gen mgr; Donald B. Wyatt, prog dir; Lisa Borsuk, news dir; Edwin C. Miller, chief engr. ■ Rates: \$4.50; —; —; —.

Illinois

Aledo

WRMJ(FM)—June 12, 1979: 102.3 mhz; 30 kw. Ant 291 ft. Stereo. 2104 S.E. 3rd St. (61231). (309) 582-5666. Format: Top-40, C&W, MOR. Spec progs: Farm 15 hrs wkly. ■ Roger Coleman, pres; John W. Hoscheidt, stn mgr; David Hulchins, prog dir & prom mgr; Linda Seubold, news dir; Fred Hannel, chief engr. ■ Rates: \$5; 5; 4.50; 4.50.

Alton

WOKZ(AM)—1948: 1570 khz; 1 kw-D. Box 615 (62002). (217) 466-3535. Morell Bcstg Co. (acq 10-

Illinois Radio

Hogan - Feldmann, Inc.
MEDIA BROKERS - CONSULTANTS
16255 Ventura Boulevard, Suite 219
Encino, California 91436
Area Code 213 986-3201

71). Rep: Piano. Spec progs: C&W 8 hrs wkly. ■ Walter Brink, gen mgr; Nick Bono, chief engr.

WZEN(FM)—Sept 1961: 100.3 mhz; 28 kw. Stereo. 1139 Olive St., St. Louis, Mo. (63101). (314) 241-6000. Laclède Radio Inc. (acq 12-31-78). Format: Top 30. Rep: Torbet Radio. ■ Keith Lee, acting prog dir. ■ Rates: \$24; 32; 32; 18.

Anna

WRAJ(AM)—Jan 10, 1957: 1440 khz; 500 w-D. Box 120, 200 N. Main (62906). (618) 833-2148. Anna Bcstg Co. Net: APR. Format: Top 40. ■ Donald C. Michel, pres; Janie Michel, gen mgr. ■ Rates: \$6; 6; 6; —.

WRAJ-FM—Jan 13, 1958: 92.7 mhz; 3 kw. Ant 290 ft. Dups AM 60%.

Arlington Heights

***WVH(FM)**—Jan 29, 1975: 88.3 mhz; 10 w. Ant 100 ft. 2121 S. Goebbert Rd. (600K5). (312) 640-6677. Forest View High School. Format: MOR. Spec progs: Black 1 hr, classical 2 hrs, jazz 1 hr, C&W 2 hrs, wkly. ■ LeRoy Thomson, gen mgr; Lee Badgett, prog dir; Lauren Luschen, mus dir; William Schmiederer, prom mgr; David DiGirolamo, chief engr.



WMMM(FM)—March 10, 1960: 92.7 mhz; 3 kw. Ant 300 ft. Stereo. 120 W. University Dr. (60004). (312) 398-2300. Northwest Community Bcstg Inc. (acq 9-1-76). Net: APR. Format: MOR. ■ Bennett Trapani, pres; Daniel J. Trapani, gen mgr; William G. Dochterman, coml mgr; Ted Clark, prog dir; Jim Dexter, news dir; John Bortowski, chief engr. ■ Rates: \$17.50; 17.50; 17.50; 17.50.

Arthur

WSAK(FM)—See Sullivan.

Aurora

WAUR(FM)—1965: 107.9 mhz; 50 kw. Ant 490 ft. Stereo. 620 Eola Rd. (60504). (312) 851-4600. Stevens Communications Corp. (acq 12-20-72). Net: MBS, APR. Format: MOR. ■ Dale W. Stevens, pres; Harold L. Brokaw, VP & gen mgr; David McAley, coml mgr; Charles Hunter, VP marketing; Johnnie Putnam, prog dir; Mark Zegan, mus dir; Carolyn Benditz, prom mgr; Bob Larson, news dir; John Kitner, chief engr.

WFVR(AM)—Sept 21, 1960: 1580 khz; 250 w-D, DA. 1880 Plain Ave. (6K505). (312) 898-1580. Salter Bcstg Co. Group owner: Russ Salter Stns. Net: UPI. Rep: Walton. Format: MOR. Spec progs: Farm 2 hrs, Span 6 hrs wkly. ■ Russell G. Salter, pres & chief engr; J. Collins Miller, gen mgr; Bill Baker, news dir. ■ Rates: \$13; 13; 13; —.

WKKD-FM—Co-owned with WFVR(AM). Feb. 12, 1961: 95.9 mhz; 3 kw. Ant 300 ft. Stereo. 1884 Plain Ave. (312) 898-6668. Prog sep from AM. Format: Btfl mus. ■ Rates: \$21.25; 21.25; 21.25; 21.25.

WMRO(AM)—Dec 13, 1938: 1280 khz; 1 kw-D, 500 w-N, DA-2. 620 Eola Rd. (60504). (312) 851-0100. Stevens Bcstg. (acq 6-24-69). Net: MBS. Format: Contemporary, talk, features. Spec prog: Sp 4 hrs, black 4 hrs, wkly. ■ Dale W. Stevens, pres; Harold L. Brokaw, VP & gen mgr; Johnnie Putnam, prog dir; David W. McAley, coml mgr; Mark Zegan, mus dir; Carolyn Ben-

ditz, prom mgr; Bob Larson, news dir; Bob Parker, sports dir; Charles Hunter, VP marketing; John Kitner, chief engr.

Barrington

***WBPR(FM)**—1976: 88.5 mhz; 10 w. 616 W. Main St. (60010). Community Unity School District No. 200. ■ Julie E. Dister, stn mgr; Linas Klygas, prog dir; Eric Vetter, PR & mus dir; Todd Gillespie, chief engr.

Beardstown

WRMS(AM)—Nov 1, 1959: 790 khz; 500 w-D, DA. 108 E. Main St. (62618). (217) 323-1790. Beardstown Bcstg Corp. (acq 8-21-62). Net: ABC/C. Format: Farm, oldies, Top 40, C&W. ■ John Conner, VP & gen mgr; David A. MacFee, pres; Arthur M. Zeeck, chief engr.

WRMS-FM—1976: 94.3 mhz; 3 kw. Ant 300 ft.

Belleville

WBV(AM)—July 13, 1947: 1260 khz; 5 kw-U, DA-2. Box A (62222). (618) 233-5000. Belleville Bcstg Company Inc. Net: ABC/I. Format: MOR. Spec progs: Black 1 hr, wkly. ■ Norman S. Greenberg, pres & gen mgr; Terry True, sis; Tom Calhoun, prog coord; Jack LeChien, news dir—Marvin M. Mollring, chief engr. ■ Rates: \$21; 18; 21; 13.

WVRY(FM)—See East St. Louis.

Belvidere

WYBR(FM)—Feb 27, 1971: 104.9 mhz; 3 kw. Ant 300 ft. Stereo. E 114 Cherry Valley Shopping Mall, Rockford (61112). (815) 332-3436. Bcstg Corp. of Belvidere-Rockford (acq 12-12-74). Net: ABC/FM, APR. Rep: Roslin. Format: Contemp. Spec progs: Span 2 hrs wkly. ■ Jack Ambrozic, pres & gen mgr; Bob Ambrozic, coml mgr; Keith Darnay, news dir; Fran Bartz, chief engr. ■ Rates: \$10; 10; 10; 10.

Benton

WQRX(FM)—Oct 1, 1973: 106.3 mhz; 3 kw. Ant 300 ft. Stereo. Suite 315 Wood Bldg. (62812). (618) 439-3286. Rend Lake Bcstg Co. Rep: Gert Bunchez. Format: Top-40. ■ Gerald D. Owens, pres; Tim Tucker, gen & coml mgr; Brent Hamilton, prog dir; Bruce Testory, news dir. ■ Rates: \$6; 6; 6; 6.

Bloomington

WAKC(AM)—See Normal.

WBNQ(FM)—Listing follows WJBC(AM).

***WESN(FM)**—1972: 88.1 mhz; 10 w. Ant 100 ft. Stereo. Box 2900 (61701). (309) 556-3276. Illinois Wesleyan University. Net: APR. Format: Progs, educ, jazz. Spec progs: Black 8 hrs, C&W 6 hrs, wkly. ■ Wayne A. Richards, gen mgr; Terry Amstutz, prog dir; Royal Norman, chief engr.

WIHN(FM)—See Normal.

WJBC(AM)—1925: 1230 khz; 1 kw-D, 250 w-N. Box 8 (61701). (309) 829-1221. Bloomington Bcstg Corp. (acq 1956). Net: ABC. Rep: McGavren-Guild-PGW. Spec prog: Farm 13 hrs wkly. ■ Timothy R. Ives, pres; John H. McDermott, coml mgr; Don Munson, opns dir; Larry Shoel, chief engr; Steve Vogel, news dir. ■ Rates: \$30; 26; 26; 18.

WBNQ(FM)—Co-owned with WJBC(AM). 1947: 101.5 mhz; 50 kw. Ant 460 ft. Prog sep from AM. Stereo. ■ Jack Swart, prom dir. ■ Rates: \$16; 16; 16; 16.

WMLA(FM)—See LeRoy.

Cahokia

***WRTE(FM)**—Jan 31, 1975: 89.5 mhz; 10 w. Ant 75 ft. 1700 Jerome Lane (62206). (618) 332-2434. Cahokia School District No. 187. Format: MOR. ■ William C. Bailey, gen mgr; Rob Schwartz, sports dir; Colleen Lynch, prog dir; Lydia Davis, mus dir; Ed Bench, chief engr.

Cairo

WKRO(AM)—Jan 8, 1942: 1490 khz; 1 kw-D, 250 w-N. Box 311 (62914). (618) 734-1490. Cairo Bcstg Co. Net: UPI. Rep: PRO Radio. Format: MOR. Spec progs:

Farm 2 hrs, P&W 12 hrs, wkly. ■ Merrill C. Currier, pres, coml & gen mgr; Robert Stout, prog & news dir. ■ Rates: \$8.65; 8.35; 8.05; 7.50.

Canton

WBYS

Total News/Sports/Farm Radio
Walton Broadcasting Sales

WBYS(AM)—Oct 5, 1947: 1560 khz; 250 w-D. Box 600 (61520). (309) 647-1560/ Fulton County Bcstg Co. Net: ABC/I. Format: Contemp MOR, news, info. Spec progs: Farm 8 hrs wkly. ■ Charles E. Wright, pres, gen mgr; John Brydon, coml mgr; Gordon James, prog dir; Phillip Miller, news dir; Charles E. Wright, chief engr. ■ Rates: \$7.50; 7.50; 7.50; 7.50.

WBYS-FM—Oct 7, 1968: 98.3 mhz; 3 kw. Ant 265 ft. Stereo. Dups AM 50%. Rep: Walton. ■ Rates: \$6; 6; 6; 6.

Carbondale

WCIL(AM)—Nov 14, 1946: 1020 khz; 1 kw-D, Box 801 (62901). (618) 457-8114. The McRoy Corp. (acq 7-1-77). Net: ABC/C. Format: MOR. Spec progs: Farm 1 hr wkly. ■ Paul F. McRoy, pres; Paul H. McRoy, gen & coml mgr; Tony Waitkus, prog dir; John Snell, news dir; Pat Burns, chief engr.

WCIL-FM—July 1968: 101.5 mhz; 50 kw. Ant 230 ft. Stereo. Format: Top 40.

***WSIU(FM)**—Sept 15 1958: 91.9 mhz; 50 kw. Ant 300 ft. Southern Ill. U. (62901). (618) 453-4343. TWX 618-510-5771. Southern Ill. U. Net: NPR, UPI. Format: Div. ■ Gene Dybvig, gen mgr; Jack Brown, opns mgr; Jane E. Fisher, asst gen mgr; Ed Brown, news dir; Jimmy Moore, chief engr.

WTAO(FM)—See Murphysboro.

Carlerville

***WIBI(FM)**—Sept 30, 1975: 91.1 mhz; 44 kw. Ant 260 ft. Stereo. Box 126 (62626). (217) 854-2504. Ill. Bible Institute. Format: Educ, rel. Spec progs: Farm 3 hrs, classical 10 hrs wkly. ■ Rev. Richard W. Dortch, pres; Rev. William T. Snider, gen mgr; Dick Whitworth, prog dir; Lynn Marie Crocker, mus dir; Darrel Ankarlo, news dir; Robert Miller, chief engr.

Carmi

WROY(AM)—Dec 14, 1949: 1460 khz; 1 kw-D. Box 31 (62821). (618) 382-4161. Carmi Bcstg Co. Net: Commodity News, Rep: Walton. Format: MOR. ■ Rebecca Drone, pres; Lynn Bobo, gen mgr; Bob Rogers, coml mgr; Gary Dauby, prog dir; Susan Murphy, news dir; Jerry Hardin, chief engr. ■ Rates: \$8.60; 8.60; 8.60; 8.60.

WRUL(FM)—Co-owned with WROY(AM). 1952: 97.3 mhz; 11 kw. Ant 210 ft. Format: C&W. ■ Rates: \$8.60; 6.90; 6.90; 6.90.

Carthage

WCAZ(AM)—1921: 990 khz; 1 kw-D. 84 South Madison (62321). (217) 357-3128. Pioneer Bcstg Inc. (acq 4-1-78). Net: UPI, Commodity News. Format: Farm, C&W. ■ Kenneth R. Hodges, pres & gen mgr; Vickie McDavid, prog dir; Bob McDavid, farm dir; Ron Thurman, news dir; Wayne Meredith, chief engr. ■ Rates: \$10.50; 10.50; 7; —.

WCAZ-FM—Nov. 1, 1978: 92.1 mhz; 3 kw. Ant 300 ft. Dups AM 100%.

Casey

WKZI(AM)—Dec 14, 1963: 800 khz; 250 w-D. Box 428 (62420). (217) 932-4051. Ford F.M. Inc. Net: ABC/E, Brownfield Farm. Format: C&W. Spec prog: Farm 16 hrs wkly. ■ Paul Dean Forn, pres; Roger Norton, gen mgr, coml & mus dir; Jerry Cox, prog dir; Brenda Boyd, prom mgr; Bruce Goble, news dir; Cleone Maxwell Jr., chief engr. ■ Rates: \$10; 10; 10; 10.

Centralia

WILY(AM)—Aug 15, 1946: 1210 khz; 1 kw-D. (618) 532-1885. PrairieLand Broadcasting Inc. (acq 8-1-67). Net: ABC/I. Format: MOR, talk. Spec prog: Farm 20 hrs wkly. ■ Samuel A. Hassan, pres & gen mgr; Alan Moore, coml mgr; Bruce Kropp, prog & news dir; Jerry Hardin, chief engr. ■ Rates: \$18; 16; 18; —.

WRXX(FM)—Co-owned with WILY(AM). Dec 24, 1964: 95.3 mhz; 3 kw. Ant 217 ft. Prog sep from AM. Stereo. Format: C&W, Farm. ■ Rates: \$14; 14; 14; 14.

Champaign

WCCR(AM)—See Urbana.

WDWS(AM)—Jan 24, 1937: 1400 khz; 1 kw-D, 250 w-N. 48 Main St. (61820). (217) 351-5300. Champaign News Gazette Inc. Net: CBS. Rep: McGavren-Guild. ■ Maraien S. Chiningo, pres; Larry Stewart, gen mgr; Constance Vogt, prog dir; Dave Talbot, news dir; Gene Bamert, chief engr. ■ Rates: \$26; 20; 22; 20.

WDWS-FM—1949: 97.5 mhz; 50 kw. Ant 360 ft. Dups AM 25%. ■ Rates: \$—; 13; 13; 10.

WERU(FM)—Not on air, target date June 1980; 90.1 mhz; 400 w. Ant 390 ft. Box 1664 (61820). (217) 351-2063. Prairie Air Inc. Format: Div. Spec progs: Farm, Black, Class, jazz, Sp, C&W, Por. ■ Bill Thomas, pres; Kathryn Cender, gen mgr; J. F. Bock, mus dir; Joshua Birdsoye, prog dir; William Hurst, news dir; Bill Taylor, chief engr.

WILL-AM-FM—See Urbana.

WKIO(FM)—See Urbana.

WLRW(FM)—Jan 1963: 94.5 mhz; 43 kw. Ant 400 ft. Stereo. 2410 W. Skyline Drive, Box 3520, Countr&Fair Stn. (61820). (217) 352-4141. LRW Inc. (acq 3-31-78). Net: ABC/E. Format: Oldies, Top 40. Spec prog: Black 5 hrs wkly. ■ Tom Trent, pres, gen & coml mgr; Jim Wnek, prog dir; Bruce Jacobowski, news dir; Allen Wolfe, chief engr. ■ Rates: \$13.50; 13.50; 13.50; 13.50.

WPGU(FM)—See Urbana.

***WPCD(FM)**—January 1978: 88.7 mhz; 3.3 kw. Ant 290 ft. 2400 W. Bradley Ave. (61820). (217) 351-2450. Parkland College Community College District No. 505. Format: Educ, talk, and Top-40. ■ Stephen E. Brown, faculty advisor and gen mgr; Gerald E. Brock, asst mgr; Ed Fiscus, chief engr.

Charleston

WEIC(AM)—Dec 10, 1954: 1270 khz; 1 kw-D, 500 w-H, DA-2. Box 158 (61920). (618) 345-2148. TWX 910-663-4963/Withers Bcstg. (acq 10-16-75). Net: MBS, Brownfield Farm. Rep: PRO Radio. Format: MOR. Spec progs: Farm 7 hrs wkly. ■ James K. Withers, pres & gen mgr; Marcia Spies, stn m. r.; Billy Kidd, prog dir; Scott Allen, mus dir; Tom McKleroy, chief engr. ■ Rates: \$8; 8; 8; 8.

WEIC-FM—Oct 1, 1965: 92.1 mhz; 2.2 kw. At t 140 ft. Dups AM 90%. Stereo. ■ Rates same as AM.

Chester

KSGM(AM)—July 5, 1947: 980 khz; 1 kw-D, 500 w-N, DA-N. Box 428, Ste. Genevieve, Mo. (63670). (618) 883-2980. Donze Enterprises Inc. Net: MBS. ■ Elmer L. Donze, pres & chief engr, coml, prom & gen mgr; Art Schwent, prog & news dir; Bob Scott, mus dir. ■ Rates: \$7.40; 7.40; 7.40; 7.40.

KSGM-FM—See Ste. Genevieve, Mo.

Chicago

WAIT(AM)—1941: 820 khz; 5 kw-D. (L-WBAP Ft. Worth, Tex.) 679 N. Michigan Ave. (60611). (312) 440-8200. Century Chicago Broadcasting Ltd. (acq 5-9-79). Group owner: Century Bcstg. Net: UPI. Rep: McGavren-Guild. Format: Btfl contemp. ■ Harvey Wittenburg, VP & exec mgr; Ron Leppig, stn mgr; Darrel Peters, prog dir; Dave Collins, chief engr. ■ Rates: \$60; 50; 60; —.

WLOO(FM)—Co-owned with WAIT(AM). 1947: 100.3 mhz; 6 kw. Ant 1170 ft. Stereo. (312) 440-3100. (Acq 5-24-66). Format: Today's btfl mus. ■ Howard Grafman, pres; George Collias, VP; Darrel Peters, VP;

Harvey Wittenburg, VP & exec mgr; Dale Kadavy, opns mgr; Dave Collins, dir of engr. ■ Rates: \$125; 155; 140; 85.

WBBM(AM)—Nov. 14, 1923: 780 khz; 50 kw-U. 630 N. McClurg Ct. (60611). (312) 944-6000. WBBM Newsradio 78. Group owner: CBS (acq 1931). Net: CBS, APR. Rep: CBS Radio Spot Sales. Format: News. ■ William C. O'Donnell, VP & gen mgr; John Goodwill, gen sls mgr; David A. Milberg, opns mgr; Patricia Wexler, info svcs dir; John Hultman, news dir; Jim Burns, chief engr. ■ Rates: \$ 300; 150; 210; 80.

WBBM-FM—Dec 7, 1941: 6.3 mhz; 6.2 kw. Ant 1,174 ft. Stereo. Net: CBS. Rep: CBS/FM Sis. Format: Adult contemporary. ■ Lois Gredell, VP & gen mgr; Michael Noble, pub affairs dir; Randy Landes, opns mgr; Allen Mitchell, prog dir; Lee DeYoung, mus dir; Joe DeCarlo, gen sls mgr; Ann Williams, news dir; Judy Penny, natl sls mgr. ■ WBBM-TV affil. ■ Rates: \$72; 72; 72; 56.

WBEE(AM)—See Harvey.

***WBEZ(FM)**—1942: 1.5 mhz; 39 kw. Ant 550 ft. (312) 641-4088. Board of Education, City of Chicago. Format: Jazz, Diversified. Spec progs: Childrens 15 hrs, jazz 24 hrs wkly. ■ Caroe R. Nolan, gen mgr; Tony D. Cristofano, prog dir; Joseph Bechina, prom mgr; Joseph DiFranco, chief engr.

***WBHI(FM)**—Sept 9, 1974: 88.5 mhz; 10 w. 3939 W. 79th St. (60652). (312) 582-1858. Bogan High School. Format: MOR, btfl mus. ■ William J. Scheid, principal; Phillip Windolph, gen mgr; & chief engr.

WCFL(AM)—June 25, 1926: 1000 khz; 50 kw-U, DA-2. 300 N. State St. (60610). (312) 836-1000. WCFL Inc. (acq 5-3-79). Net: Mut Black. Rep: Major Market. Format: Lifestyle radio. ■ Gary J. Worth, exec VP; Orrin H. McDaniels, gen mgr; John D. Watkins, mgr broadcast opns; Eric Thurman, asst broadcast opns; Ray Klimeck, chief engr. ■ Rates: \$140; 50; 100; 30.

WCGO(AM)—See Chicago Heights.

WCRW(AM)—July 1926: 1240 khz; 1 kw-D, SH, 250 w-N (shares time with WEDC and WSBC Chicago). 2756 Pine Grove Ave. (60614). (312) 327-6860. WCRW Inc. (acq 11-63). Format: Sp, Greek, MOR. ■ Edward W. Jacker, pres & gen mgr; Edna Jacker, VP & sec; Ed Jacker, chief engr. ■ Rates: \$15; 15; 15; 15.

***WCYC(FM)**—Dec 1, 1969: 88.7 mhz; 16 w. Ant 88.6 ft. 2801 So. Ridgeway Ave. (60623). (312) 762-2400. Chicago Boys Clubs Educational Corp. Net: NPR. Format: Diversified. Spec progs: Sp 20 hrs, black 6 hrs, jazz 4 hrs wkly. ■ Harold R. Kopta, gen mgr; James Strickey, prog dir; Marian B. Volek, mus dir; Morton Stedmann, news dir; Gary M. Gabryel, chief engr.

WDAI(FM)—See listing following WLS(AM).

WEDC(AM)—1926: 1240 khz; 1 kw-D, 250 w-N, SH (shares with WCRW(AM) and WSBC(AM) Chicago). 5475 N. Milwaukee Ave. (60630). (312) 631-0700. Foreign Language Bcstrs Inc. (acq 1965). Format: Sp. Spec progs: Pol 6 hrs, It 4 hrs, Rus 1 hr, Gk 1 hr, Ukran 1 hr, Slov 1 hr wkly. ■ Leonard Slotkowski, pres; Mrs. A. B. Pucinski, gen coml & prom mgr, prog, mus & news dir; Edward Jacker, consult engr.

WEFM(FM)—1940: 99.5 mhz, 6 kw. Ant 1,170 ft. Stereo. 875 N. Michigan (60611). (312) 549-0099. GCC Communications of Chicago Inc. (group owner; acq 1-73). Rep: H. R. Stone. Format: Top-40. ■ Alexander Tanger, pres; Jim Seemiller, gen mgr; Kevin Metheny, prog dir; Dave Solinski, chief engr.

WFMT(FM)—Dec 13, 1951: 98.7 mhz; 16 kw. Ant 1,170 ft. Stereo. 500 N. Michigan Ave. (60611) (312) 751-7100. WFMT Inc. (acq 3-5-70). Rep: Concert Music Bcst Sis. Format: Classl music. Spec progs: Folk 8 hrs, drama 3 hrs, talk 8 hrs, jazz 1 hr, wkly. ■ Raymond Nordstrand, pres & gen mgr; Rick Marscher, natl sls dir; Norman Pellegrini, prog dir; Nancy Joyce, prom mgr; Alfred C. Antlitz, chief engr; James Unrath, opns mgr. ■ Rates: \$90; 72; 90; 90.

WFYR(FM)—November 1957: 103.5 mhz; 3 kw. Ant 1,552 ft. Stereo. Prudential Plaza, 23rd Floor. (60601). (312) 861-7100. TWX: 910-221-2551. WFYR, Inc. (group owner; acq 3-73). Net: APR. Rep: RKO Radio Representatives, Inc. Format: MOR, adult contemporary. ■ Dwight Case, pres; Jim Barker, gen mgr & VP; Mary Courtney, coml mgr; Dave Martin, prog dir; John Wetherbee, mus dir; Kim Kelly, prom mgr; Lyle Dean, news dir; Warren Shulz, chief engr. ■ Rates: \$140; 110; 140; 75.

Illinois Radio

WGCI(FM)—Listing follows WVON(AM).

WGN(AM)—June 1, 1924: 720 khz; 50 kw-U. 2501 Bradley Place (60618). (312) 528-2311. TWX 312-222-0332. WGN Continental Bcstg Co. (group owner). Rep: Buckley, Hyett/Ramsland, Glen-Warren (Canada). Format: MOR, talk, sports, farm. ■ Daniel T. Pecaro, pres & chief exec off; Donald A. Getz, VP & gen sls mgr; Wayne R. Vriesman, stn mgr; Richard D. Jones, prog mgr; William H. Wills, PR mgr; Katherine Rizzo, mus dir; John Ravencroft, news dir; Robert Knudson, chief engr. ■ WGN-TV affil. ■ Rates: \$352; 236; 352; 275.

***WHPK-FM**—March 15, 1968: 88.3 mhz; 10 w. Ant 137.75 ft. 5706 S. University Ave. (60637). (312) 753-2356. The University of Chicago. Format: Diversified. ■ Brette Manale, stn mgr; Bart Lazar, prog dir; Alan Grollman, mus dir; Doug Braun, chief engr.

WIND(AM)—1927: 560 khz; 5 kw-U, DA-2. 625 N. Michigan Ave. (60611). (312) 751-5560. Westinghouse Bcstg Co. (group owner; acq 12-22-56). Net: ABC/E. Rep: RAR, McDermott (Canada). Format: Talk, news. ■ Michael Faherty, gen mgr; Jim Seemiller, sls mgr; David Graves, prog dir; Ellen Manowitz, prom mgr; Jim Asendio, news dir; Harrison Klein, chief engr. ■ Rates: \$200; 80; 90; 50.

WJEZ(FM)—Listing follows WJJD(AM).

WJJD(AM)—Oct 13, 1924: 1160 khz; 50 kw-U, DA-1 (L-KSL Salt Lake City). 180 N. Michigan Ave. (60601). Plough Bcstg Inc. (group owner; acq 9-13-53). Net: ABC/I. Rep: PRO Radio. Format: C&W. ■ H. Wayne Hudson, pres; George G. Dubinetz, VP & gen mgr; Vince Conroy, gen sls mgr; Pete Porter, prog dir; Don Jeffers, chief engr. ■ Rates: \$100; 90; 100; 60.

WJEZ(FM)—Co-owned with WJJD(AM). Jan 2, 1961: 104.3 mhz; 14 kw. Ant 820 ft. Progs sep from AM. Format: Contemp, country. ■ Jon Anthony, prog dir. ■ Rates: \$85; 75; 85; 45.

WJPC(AM)—May 1922: 950 khz; 1 kw-D, 5 kw-N. 820 S. Michigan Ave. (60605). (312) 322-9400. Johnson Publishing Co. (acq 5-29-73). Net: Natl Black. Format: Black, personality. ■ John H. Johnson, pres; Charles Mootry, VP & gen mgr; Tom Joyner, prog dir; Sondra Roberts, mus dir; Greg Brown, sls mgr; Gerald Scrutchions, chief engr. ■ Rates: \$97; 73; 97; 73.

***WKKC(FM)**—1975: 89.3 mhz; 10 w. Ant 83 ft. 6800 S. Wentworth Ave. (60621). (312) 962-3500. Kennedy-King College. Format: Div. ■ H. Adrian Rehner, gen mgr; Constance Hedgepath, prog dir.

WKQX(FM)—Listing follows WMAQ(AM).

WLAK
A Storer Station



WLAK(FM)—April 7, 1958: 93.9 mhz; 3 kw. Ant 1530 ft. Stereo. 400 N. Michigan Ave. (60611). (312) 329-9002. Radio WLAK Inc. Group owner: Storer (acq 4-5-78). Rep: Katz. Format: Btfl mus. ■ Peter Storer, pres; James E. Haviland, gen mgr; Jack Lee, opnz dir; John Bortowski, chief engr. ■ Rates: \$140; 150; 150; 90.

WLOO(FM)—Listing follows WAIT(AM).

WLS(AM)—April 12, 1924: 890 khz; 50 kw-U. 360 N. Michigan Ave. (60601). (312) 782-2002. WLS Inc. (acq 3-16-60). Group owner: ABC. Net: ABC/C. Rep: Blair. Format: Contemp. Spec progs: musicpeople 1 hr, point/counterpoint, 3 hrs, wkly. ■ Don P. Bouloukos, VP & gen mgr; John Gehron, prog dir; Beverly Black, traffic dir; Alan Burns, mus dir; Bud Miller, news dir; Linda Waldman, dir of adv & prom; Don Amell, chief engr. ■ WLS affil. ■ Rates: \$305; 195; 305; 195.

WDAI(FM)—Co-owned with WLS(AM). March 19, 1925: 94.7 mhz; 6 kw. Ant 1,170 ft. Stereo. Progs sep from AM. (312) 782-2000. TWX 910-221-5335. American Bcstg Co. Net: ABC/FM. Rep: Katz. Format:

Illinois Radio

Disco. ■ Larry Divney, VP & gen mgr; Diane Staden, traffic dir & coml mgr; Matt Clenott, prog dir; Gail Chipman, prom mgr; Mary Klug, mus dir; Jeff Finch, news sir; Don Amell, chief engr. ■ Rates: \$130; 70; 130; 130.

WLUP(FM)—1942: 97.9 mhz; 6 kw. Ant 1,170 ft. Stereo. 875 N. Michigan Ave. (60611). (312) 440-5270. Heftel Bcstg Corp. (group owner; acq 3-20-79). Rep: Roslin. Format: Progressive. ■ Philip Chess, pres; Terry Chess, gen mgr; Ruth Hardy, coml m. r.; Jay Blackburn, prog dir; Dave Logan, prom mgr; Bill Evans, mus dir; Greg Budell, news dir; Bob Larsen, chief engr. ■ Rates: \$35; 42; 42; 35.

WLWU(FM)—Sept 19, 1979: 88.7 mhz; 10 w. Ant 310 ft. 820 N. Michigan Ave. (60611). (312) 670-2788. Loyola University of Chicago. Format: Div. Spec progs: Class 9 hrs wkly. ■ Michael J. Cornett, pres; Wayne F. Magdziarz, gen mgr; Sammy R. Danna, opns mgr.

WMAQ(AM)—April 1922; 670 khz; 50 kw-U. Merchandise Mart Plaza (60654). (312) 861-5555. TWX 312-222-9441. NBC Inc. (group owner; acq 11-1-31). Net: NBC. Rep: Eastman. Format: C&W. ■ Robert Mouny, exec VP, AM radio NBC; Burt Sherwood, VP & gen mgr; Bill Hennes, prog mgr; John Bibbs, sls mgr; Steve Krasula, prom mgr; Suzanne Benson, mus dir; Richard Rieman, news mgr; John Bailie, chief engr.

WKQX(FM)—Co-owned with WMAQ(AM). 1948: 101.1 mhz; 6 kw. Ant 1,170 ft. Progs sep from AM. Format: All news. ■ WMAQ-TV affil.

***WMBI(AM)**—July 28, 1926: 1110 khz; 5 kw (L-WBT Charlotte, N.C., KFAB Omaha). 820 N. LaSalle (60610). (312) 329-4300. Moody Bible Institute of Chicago. Format: Relig, ed. Spec prog: Sp 3 hrs wkly. ■ Dr. George Sweeting, pres; Robert C. Neff, bcstg dir; Jim Wick, stn mgr & prog dir; Walter Carlson, news dir; Robert Caithamer, chief engr.

***WMBI-FM**—July 25, 1960: 90.1 mhz; 100 kw. Ant 440 ft. Dup AM 55%.

WMET(FM)—March 9, 1959: 95.5 mhz; 6 kw. Ant 1170 ft. Stereo. 444 N. Michigan Ave. (60611). (312) 828-9191. Metromedia Inc. (group owner; acq 3-13-73). Rep: Masla. Format: AOR. ■ Harvey A. Pearlman, VP & gen mgr; Bob Coburn, prog dir; Dave Benson, mus dir; Linda Conner, coml mgr; Jeff Dierig, prom mgr; Tom Chiusano, sls mgr; John Thomas, bus mgr. ■ Rates: \$65; 60; 90; 90.

WMPP(AM)—See Chicago Heights.

WNIB(FM)—July 9, 1955: 97.1 mhz; 850 w. (CP: 5.7 kw). Ant 1,190 ft. Stereo. 12 E. Delaware (60611). (312) 337-5252. Northern Illinois Bcstg Co. Format: Classical. ■ William C. Florian, pres; Sonia Florian, gen mgr; Ron Ray, prog dir. ■ Rates: \$23; 23; 23; 23.

***WOU(FM)**—January 1978: 88.9 mhz; 10 w. Ant 90 ft. 3300 S. Federal St. (60616). (312) 567-3087. Format: Jazz, rock, class. Spec Progs: Indian 3 hrs, wkly. ■ William Dixon, stn mgr; Nedra Miller, bus mgr; Kenneth Burns, prog dir.

WSBC(AM)—1925: 1240 khz; 1 kw-D, 250 w-N, SH (Shares time with WCRW(AM) and WEDC(AM) Chicago). 4949 W. Belmont Ave. (60641). (312) 777-1700. WSBC Bcstg Co. (acq 1953). Format: Ethnic. Spec progs: Sp 25 hrs, Pol 9.5 hrs, Black 4.5 hrs, It 7 hrs, Korean 1 hr, Indian 1 hr, Arabic 1 hr, Ukrainian 1 hr, Slovak, 1 hr, wkly. ■ Daniel R. Lee, pres & gen mgr; Roy J. Bellavia, coml mgr, prog dir; H. C. Williams, chief engr.

***WSSD(FM)**—Oct 31, 1979: 88.1 mhz; 10 w. Ant 140 ft. Stereo. 1950 E. 71st St. (60649). Lakeside Communications Inc. Format: Div. Spec progs: French, Ger, Pol, C&W. ■ Rodney Wead, pres; Curt Colbert, stn mgr; Gloria Thomas, traffic mgr; Brain Roberts, prog dir; Milton Hall, mus dir; Burt Johnson, chief engr.

WXRT(FM)—Co-owned with WSBC(AM). 1959: 93.1 mhz; 50 kw. Ant 500 ft. Stereo. Format: Prog. Spec progs: 2 hrs wkly. ■ Daniel R. Lee, pres; Seth Mason, gen & coml mgr; Norman Winer, prog dir; Bob Gelsms, mus dir; Karen Esken, prom mgr; Neil Parker, news dir; Howard Williams, chief engr.

***WUIC(FM)**—July 29, 1975: 88.1 mhz; 10 w. Ant. 150 ft. Box 4348 (60680). (312) 996-2720. Univ of Illinois. Format: Diversified. Spec progs: Soul 15 hrs, It 1.5 hrs, C&W 2 hrs, Ukranian 1.5 hrs, Chinese 1½ hrs, Sr. Citizens 10 hrs, Classical 4 hrs, Pol 1.5 hrs, Sp 4 hrs, Gr 1 hr, wkly. ■ Mark Bole, gen mgr; Becky Speerry, prog dir.

WXFM(FM)—See Elmwood Park.

WVON(AM)—1924: 1390 khz; 5 kw-U, DA-2. 24 West Erie St. (60610). (612) 984-1400. TWX 910-221-1403. Globetrotter Communications Inc. (group owner; acq 10-74). Net: ABC/E. Rep: Avco. Format: Black. ■ George Gillet Jr., pres; James F. Nackin, gen mgr; Harry King, prog dir; Steve Schott, chief engr.

WGCI(FM)—Co-owned with WVON(AM). Dec 11, 1958: 107.5 mhz; 33 kw. Ant 600 ft. Stereo. Prog sep from AM. Format: MOR.

***WZRD(FM)**—July 8, 1974: 88.3 mhz; 10 w. Ant 102 ft. 5500 North St. Louis Ave. (60625). (312) 583-4770. Northeastern Illinois Univ. Format: Ed, div. ■ Richard Martin, advisor; Larry Kenney, chief engr.

WXRT(FM)—See listing following WSBC(AM).

Chicago Heights

WCGO(AM)—Aug 29, 1959: 1600 khz; 1 kw-D, DA. 3313 Chicago Rd. (60411). (312) 756-6100. South Cook Bcstg Inc. Format: MOR. Anthony V. Santucci, pres & gen mgr; William G. Biendorf, coml mgr; Tony D. Santucci, mus dir; Robert Anderson, news dir; Pete Van Milligan, chief engr. ■ Rates: \$14.95; 14.95; 14.95; 14.95.

WMPP(AM)—Aug 15, 1963: 1470 khz; 1 kw-D, DA. 1000 Lincoln Highway, East Chicago Heights (60611). (312) 758-1400. Seaway Bcstg Inc.

WTAS(FM)—See Crete.

Chillicothe

WCLL(FM)—May 16, 1977: 94.3 mhz; 3 kw. Ant 300 ft. 1104 N. 2nd St. (61523). (309) 274-4420. Chilli Communications Inc. Rep: Walton. Format: MOR. Spec progs: Span 1 hr wkly. ■ William D. Engelbrecht, pres; Larry S. Weatherford, gen mgr; Chris Dierker, coml mgr; Rhea Ann Weatherford, prog dir; Ed Hammond, news dir; Leonard Watson, chief engr. ■ Rates: \$10.35; 9; 9; 9.

Cicero

WCEV(AM)—Oct 1, 1979: 1450 khz; 1 kw-D, 250 w-N. 5356 W. Belmont Ave. (60641). (312) 282-6700. Migala Communications Corp. Format: Ethnic. Spec progs: Ger 2 hrs, Pol 14.5 hrs, Sp 7 hrs, Greek 1 hr, It 13.5 hrs, Lithuanian 7 hrs, Ukranian 5 hrs, wkly. ■ Joseph Migala, pres & gen mgr; Diana Maria Migala, bus mgr; Lucyna Migala, prog & news dir; George Migala, stn mgr; Richard Froelich, chief engr. ■ Rates: \$36; 36; 36; 36.

WLUP(FM)—See Chicago.

WXOL(AM)—Not on air, target date unknown: 1450 khz; 1 kw-D, 250 w-N. 3350 S. Kedzie Ave., Chicago (60623). ■ Wesley W. South, pres.

Clinton

WHOW(AM)—Aug 1, 1947: 1520 khz; 5 kw. 1 kw-CH-D. Box 160 (61727). (217) 935-2161. Cornbelt Bcstg Co. (acq 9-50). Net: UPI. Format: C&W, relig. ■ J.R. Livesay, pres & gen mgr; R. O. Veach, coml & stn mgr; Bill Ward, news dir; Lonnie Newnum, chief engr. ■ Rates: \$7.95; 7.95; 7.95; —.

WHOW-FM—Dec 15, 1975: 95.9 mhz; 3 kw. Ant 300 ft. Stereo. Box 160 (61727). (217) 935-2161. Format: Btlf mus. ■ Nancy Beadles, prom mgr; ■ Rates: \$5.75; 5.75; 5.75; —.

Columbia

WCBW(FM)—Feb. 15, 1964: 104.9 mhz; 2.73 kw. Ant 230 ft. (CP: 3 kw. Ant 235 ft.). Box 147 (62235). (618) 281-5031. Joseph L. Lepp Inc. Format: MOR. Spec progs: Ger 9 hrs, Pol 2 hrs, C&W 16 hrs, wkly. ■ Joseph L. Lepp, pres & gen mgr; Dorothy Lepp, coml mgr; Rick Lepp, prog dir & prom mgr; Bob Thoma, news dir; Dick Ross, chief engr.

TRANSMITTERS—AM, FM, TV

CCA

CALL TOLL FREE 800-257-8171

For reliability, delivery, competitive prices

CCA ELECTRONICS CORPORATION

Broadcast Plaza • Box 5500 • Cherry Hill, N.J. 08034

In N.J. call collect: (609) 424-1500 • Telex: 845200

Crest Hill

WCCQ(FM)—Jan 18, 1976: 98.3 mhz; 3 kw horiz and 2.95 vert. Ant 300 ft. horiz and 285 ft. vert. 1520 N. Rock Run Dr. Joliet (60435). (815) 729-4400. Nelson Bcstg Co. Net: Illinois Farm Radio. Format: MOR. ■ Woodrow D. Nelson, pres & gen mgr; Lawrence W. Nelson, chief engr. ■ Rates: \$11.60; 11.60; 11.60; 11.60.

Crete

WTAS(FM)—Co-owned with WCGO(AM) Chicago Heights. Sept 5, 1965: 102.3 mhz; 3 kw. Ant 300 ft. horiz, 295 ft. vert. Stereo. Box 607, Beecher, Ill. (60401). (312) 946-2226. South Cook Bcstg. Dups AM 25%. Format: MOR. Spec progs: Sp 3 hrs wkly. ■ Anthony Santucci, pres; Bill Beindorff, coml mgr. ■ Rates: \$12.30; 12.30; 12.30; 12.30.

Crystal Lake

WIVS(AM)—Oct 1, 1965: 850 khz; 500 w-D, DA. 300 Commerce Dr. (60014). (815) 459-7000. Lake Valley Bcstrs Inc. (acq 10-30-69). Rep: Commodity News. Format: News, talk. Spec progs: Farm 5 hrs wkly. ■ Malcolm K. Bellairs, pres; Jerry M. Bellairs, gen mgr; Rick Bellairs, prog dir; Art Reis, chief engr. ■ Rates: \$28; 28; 28; 28.

WXRD(FM)—Co-owned with WIVS(AM). See Woodstock.

Danville

WDAN(AM)—October 1938: 1490 khz; 1 kw-D, 250 w-N. 1500 N. Washington (61832). (217) 442-1700. Sangamon Broadcasting Co. (group owner; acq 7-21-77). Net: CBS, Brownfield Net. Rep: Walton. Format: Diversified. ■ Joe Jackson, pres & gen mgr; John Eckert, sls mgr; Bob Appuhn, sports dir; Bruce Yentes, farm dir; Bill Pickett, news dir; Don Russell, chief engr. ■ Rates: \$10.75; 8.25; 10.75; 6.75.

WDNL(FM)—Co-owned with WDAN(AM). May, 1967: 102.1 mhz; 11 kw horiz, 9.4 kw vert. Ant 380 ft horiz, 370 ft. vert. Format: Top 40. ■ Rich Moore, sls mgr; Mark Phillips, prog & news dir. ■ Rates: \$7.25; 7.25; 8.25; 8.25.

WIAI(FM)—March 2, 1970: 99.1 mhz; 50 kw. Ant 500 ft. 4 North Vermilion St. (61832). (217) 443-5500. Kickapoo Bcstg Co. Rep: Buckley Radio Sis. Format: Modern country. Spec prog: Farm report 8 hrs wkly. Stereo. ■ Paul K. Breesee, pres; Jeffrey R. Cosgrove, stn mgr; Sharon Tison, coml mgr; Les P. Simoson, chief engr.

WITY(AM)—Nov 24, 1953: 980 khz; 1 kw-U, DA-2. Bpx 142 (61832). (217) 446-1313. Vermilion Bcstg Corp. Net: MBS. Rep: Masla, Bruce Schneider-St. Louis. Format: Contemp MOR-day, hard rock-night. Spec prog: Farm 6 hrs - kly. ■ John R. Ax, pres; Louis O. Mitzlaff II, gen mgr; David L. Burns, sls mgr; Bill Craig, prog dir; Dave Grant, mus dir; Joe Harvat, news dir; Ralph Cox, chief engr. ■ Rates: \$11.17; 10.58; 11.17; 6.76.

Decatur

WDZ(AM)—March 17, 1921: 1040 khz; 1 kw-D. 265 S. Park St. (62523). (217) 423-9744. Prairieland Bcstrs (acq-1-1-64). Group owner: Prairieland Stations. Net: ABC/C. Format: MOR. ■ Stephen P. Bellinge, pres & gen mgr; James L. Putbrese, VP & coml mgr; Fred Moore, prog dir & chief engr. ■ Rates: \$20; 17; 17; —.

WDZQ(FM)—Nov 1, 1976: 95.1 mhz; 50 kw. Ant 500 ft. Stereo. Mumbles Corp. Format: Modern country. Spec prog: Farm 8 hrs wkly. ■ Sonny Campbell, prog dir; Leland Rlazebrook, farm dir. ■ Rates: \$5; 5; 5; 5.

***WJMU(FM)**—Sept 10, 1975: 89.9 mhz; 10 w. Ant 95 ft. 1184 W. Main St. (62522). (217) 428-8667. Millikin

University. Net: ABC/E. Format: Prog, jazz. Spec progs: Class 6 hrs, jazz 6 hrs, wkly. ■ J. Roger Miller, pres; David Sabaini, gen mgr.

WSOY(AM)—1925: 1340 khz; 1 kw-D, 250 w-N, 1100 E. Pershing Rd., Box 2250 (62526). (217) 877-5371. Illinois Bcstg C'. (group owner: acq 7-37). N: t: CBS, Rep McGavren-Guild-PGW. Format: MOR, Contemporary. Spec prog: Farm 17 hrs wkly. ■ Merrill Lindsay, pres; C. R. Griggs, exec VP & gen mgr; Orv Graham, coml mgr; Larry King, prog dir; Bob Billman, news dir; Allan Doyle, tech dir. ■ Rates: \$25; 19; 22; 19.

WSOY-FM—November 1946: 102.9 mhz; 54 kw. Ant 450 ft. Prog sep from AM. Net: ABC/FM. Format: Contemp, MOR. ■ Dave Naber, prog dir. ■ Rates: \$13.50; 11.75; 11.75; 13.50.

Deerfield

WQVQ(AM)—See Highland Park.

WVVX(FM)—See Highland Park.

De Kalb

WLBK(AM)—Dec 7, 1947: 1360 khz; 1 kw-D, 711 N. First St. (60115). (815) 758-8686. DeKalb Radio Studios (acq 8-30-65). Net: UPI. Format: MOR. Spec prog: Farm 12 hrs wkly. ■ Jerome F. Cerny, pres, gen mgr & chief engr; Joe Barrie, coml mgr; Bill Cerny, prog & mus dir; Dick Kliesch, news dir. ■ Rates: \$10.50; 9.50; 10; —.

WDEK(FM)—Co-owned with WLBK(AM). Dec 17, 1961: 92.5 mhz; 9.5 kw. Ant 155 ft. Stereo. Net: UPI. Format: Rock. ■ Ken Huske, coml mgr; John Bell, prog & prom dir; Ward Holmes, mus dir; Jeff Glass, chief engr. ■ Rates: \$9.50; 9.50; 9.50; 9.50.

***WNIU-FM**—Oct 1954: 89.5 mhz; 50 kw. Ant 250 ft. Stereo. Northern Illinois U. (60115). (815) 753-0213. Northern Illinois Univ. Net: HPR, APR. Format: Class, news, Pub Affrs. Spec progs: Folk 4 hrs wkly. ■ Mark Magliari, pub affairs dir; Bill Munger, fine arts dir.

Des Plaines

WYEN-FM—Dec 3, 1971: 106.7 mhz; 50 kw. Ant 328 ft. 2400 E. Devon Ave. (60018). (312) 297-8430. Walt-West Enterprises Inc. Net: UPI. Format: MOR. ■ Ed Walters, pres & gen mgr; Ed Peters, coml mgr; Mike Walters, mus dir; Wally Gullick, news dir; Mike Roche, chief engr. ■ Rates: \$30; 30; 30; 30.

Dixon

WIXN(AM)—July 1961: 1460 khz; 1 kw-D, DA. 1460 College Ave. (61021). (815) 288-3341. Farm Belt Radio (acq 1977). Grou, owner: Gazette Printing Co. Net: MBS. Spec prog: Farm 11 hrs, wkly. ■ Marshall Johnston, pres; David J. Fish, gen mgr; Maynard Kidd, news dir; John Edmunds, chief engr.

WIXN-FM—Sept 1, 1965: 101.7 mhz; 3 kw. Ant 175 ft. Dup AM 70%. Wes Ortgiesen, prog dir. ■ Rates: \$7.75; 6.60; 7.75; 6.60.

WSDR(AM)—See Sterling.

Downers Grove

***WDGC-FM**—Feb 28, 1969: 88.3 mhz; 250 w. Ant 130 ft. 4436 Main St. (60515). (312) 852-0404 ext 76. High School District No. 99, Dupage County. Format: Diversified. Spec progs: Community affairs 6 hrs wkly. ■ Frederic L. Moore, gen mgr.

Dundee

WVVF(FM)—June 8, 1967: 103.9 mhz; 3 kw. Ant 300 ft. Stereo. Box 235, 111 W. Main St. (60118). (312) 428-4421. R.F. Bcstg Co. (acq 7-1-76). Net: ABC/I. Format: MOR. ■ Ralph J. Faucher, pres; Richard Prather, gen & coml mgr; Greg Allan, prog & mus dir; Art Reis, chief engr. ■ Rates: \$8; 8; 8; 8.

DuQuoin

WDQN(AM)—1951: 1580 khz; 250 w-D, Box 190 (62832). (618) 542-3894. Marianne Showalter (acq 4-21-71). Net: ABC/E. Rep: Devney. Format: MOR, variety. ■ Ren Showalter, gen mgr; Jake Goble, coml mgr; Gary Showalter, mus dir; Gene Fritz, news dir; Jim Schobert, chief engr.

WDQN-FM—Sept 1, 1969: 95.9 mhz; 3 kw. Ant 185 ft. Dups AM 90%.

East Moline

***WDLM(AM)**—April 3, 1960: 960 khz; 1 kw-D, DA. Box 149 (61244). (309) 234-5111. Moody Bible Institute of Chicago. Format: Religious. ■ Dr. George Sweeting, pres. MBI, Robert C. Neff, dir of bcstg, MBI; Lane D. Morgan, gen mgr; David L. Bergevin, asst mgr; James Wegner, news dir; Glenn Rogerson, chief engr.

WDLM-FM—Not on air, target date unknown: 89.3 mhz; 100 kw. Ant 500 ft.

WZZC(FM)—Feb 23, 1976: 101.3 mhz; 50 kw. Ant 500 ft. Box 838 (61244). (309) 755-4585. EJM Bcstg (acq 11-1-78). Net: MBS. Rep: PRO Radio. Format: C&W. Spec progs: Rel 6 hrs. Sp 2 hrs, wkly. ■ Bill Myers, pres; Roy S. Lambertson, gen mgr; Terry Macomber, sls mgr; Lee Bright, prog dir; Mike Hunt, chief engr. ■ Rates: \$10.75; 10.75; 10.75; 10.75.

East St. Louis

WESL(AM)—July 10, 1972: 1490 khz; 1 kw-D, 250 w-N, 149 S. 8th St. (62201). (618) 874-1490. East St. Louis Bcstg Co. Rep: Savalli-Gates. Format: Black, rock. ■ Dr. Wendell Hansen, pres & gen mgr; Jim Gates, prog dir; Frank Davis, coml mgr; Carole Carper, news dir; Robert O. Woll, chief engr.

***WMRY(FM)**—June 6, 1965: 101.1 mhz; 50 kw. Ant 320 ft. Stereo quad. 9500 West, Route 15, Belleville (62223). (618) 397-6700. Our Lady of the Snows Bcstg Corp. (acq 11-65). Net: UPI. Format: MOR, jazz. ■ Fr William Woestman, pres; Ben Orf, gen & opns mgr; Greg Morgan, prog dir; Tom Gildig, prom mgr.

Edwardsville

***WSIE(FM)**—Sept 4, 1970: 88.7 mhz; 50 kw. Ant 500 ft. Stereo. Box 73, Southern Ill. U. (62026). (618) 692-2228. Board of Trustees, Southern Illinois U. Net: NPR. Format: Variety, cultural, informational, classical music. ■ Dr. John Regnell, mass communications chmn; Fred O. Cirminger Jr., gen mgr & prog dir; Hugh Nenninger, chief engr.

Effingham

WCRA(AM)—June 8, 1947: 1090 khz; 1 kw-D, 201 N. Banker St. (62401). (207) 342-4141. Effingham Bcstg Co. Group owner: McNaughton Stns. Rep: Masla. ■ Jos E. McNaughton, pres; E. W. Howard, gen mgr; Stan Richardson, coml mgr; Larry Wilson, prog dir; Greg Sapp, news dir. ■ Rates: \$8; 8; 8; 8.

WCRC(FM)—June 14, 1963: 95.7 mhz; 50 kw. Ant 480 ft. Prog sep from AM. Format: C&W. ■ Rates: \$6; 6; 6; 6.

Eldorado

WKSJ(FM)—May 3, 1975: 102.3 mhz; 3 kw. Ant 300 ft. Stereo. Box 10 (62930). (618) 273-3331. Eldorado Bcstg Corp. Net: ABC/E. Format: Top-40. Spec progs: Farm 6 hrs, wkly. ■ Betty Freeman, gen & coml mgr; Phil Gilchrist, prog dir; Bill Gall, chief engr. ■ Rates: \$4.50; 4.50; 4.50; 3.50.

Elgin

***WEPS(FM)**—1950: 90.9 mhz; 364 w. Ant 100 ft. 4 S. Gifford (60120). (312) 888-5048. Board of Education, Union School District 46. Net: NPR. Format: Div. Spec prog: classical 2 hrs, jazz 3 hrs, community affrs 3 hrs, ed 13 hrs wkly. ■ Sarah Ellen Long, gen mgr; Michael F. Sprague, prom mgr; Don Tuttle, chief engr.

WJKL(FM)—See listing following WRMN(AM)

WRMN(AM)—1949: 1410 khz; 1 kw-D, 500 w-N, Box 117 (60120). (312) 741-7700. Elgin Bcstg Co. (acq 1952). Group owner: McNaughton Stns. Rep: Masla. Format: MOR. Spec prog: Sp 8 hrs wkly. ■ Richard Jakle, pres & gen mgr; Dewayne Jones, coml mgr; William Prenevost, prog dir; Ken Kosek, news dir; Harold Catron, chief engr. ■ Rates: \$17.80; 16.20; 17.80; 12.25.

WJKL(FM)—Co-owned with WRMN(AM). September 1960: 94.3 mhz; 3 kw. Ant 210 ft. Prog sep from AM. Stereo. Format: Progs. ■ Tom Marker, prog dir; Robert Mendelsohn, sls mgr; Wally Lieserling, coml dir; Chris Hiem, prom mgr. ■ Rates: \$16.20; 16.20; 18; 18.

Illinois Radio

Elmhurst

WKDC(AM)—Oct 10, 1974: 1530 khz; 250 w-D, DA. 130 N. York St. (60126). (312) 530-1530. DuPage County Broadcasting Inc. Net: ABC/I. Format: MOR. ■ Frank Blotter, pres & gen mgr.

***WRSE-FM**—Dec 7, 1962: 88.7 mhz; 10 w. 190 Prospect Ave. (60126). (312) 834-8807. Bd of Trustees, Elmhurst College. Format: Prog, local groups. ■ Chuck Schmidt, faculty advisor; Jim Wayne, gen mgr.

Elmwood Park

WXFM(FM)—1947: 105.9 mhz; 3 kw. Ant 1540 ft. Stereo. 333 N. Michigan, Chicago (60601). (312) 943-7474. Stereo. WXFM Inc. (acq 10-65). Format: Classical, jazz, variety. ■ Robert C. Victor, pres; Anne M. Marer, gen mgr; James P. Walsh, opns mgr.

Elsah

***WTPC(FM)**—Dec 1, 1970: 89.7 mhz; 10 w. Ant 46 ft. Principia College (62028). (618) 374-2131, ext 431. The Principia Corp. Format: Div. Spec progs: Classical 6 hrs, educ 10 hrs, wkly. ■ Susan Maksimuk, gen mgr; M. Carol Hoeke, prog dir.

Evanston

WOJO(FM)—Co-owned with WPRZ(FM). 1946: 105.1 mhz; 6 kw. Ant 1,170 ft. Prog sep from AM. Rep: Lotus. Format: Spanish. ■ Athena Sofios, gen mgr; Jorge Infante, prog dir; Steve Gordon, chief engr. ■ Rates: \$30; 30; 30; 30.

WONX(AM)—1947: 1590 khz; 1 kw-D, 2100 Lee St. (60202). (312) 475-1590. Kovas Communications Inc. (acq 12-1-75). Net: MBS. Format: Btlf mus & MOR. Spec Prog: Greek 2 hrs wkly. ■ Frank S. Kovas, pres & gen mgr; Kenneth S. Kovas, prog dir & chief engr; Alan Kearns, mus dir; Phil Raymond, new dir. ■ Rates: \$12; 12; 12—.

***WNUR(FM)**—May 6, 1950: 89.3 mhz; 7.2 kw. Ant 101 ft. Stereo. 1905 Sheridan Rd. (60201). (312) 492-7101. Northwestern U. Net: ABC/FM. Format: Progs, contemp. Spec progs: Black 15 hrs, pub affrs 6 hrs, wkly. ■ Bruce Reynolds, gen mgr.

WOJO(FM)—See listing following WPRZ(AM).

WPRZ(AM)—1953: 1330 khz; 5 kw-D, DA. 2425 Main St. (60202). (312) 869-8900. Broadcast Communications Inc. Net: ABC/E. Rep: Wallace. Format: Rel. ■ Jane D. Hall, pres; Athena Sofios, gen mgr; Mike Trout, prog dir; Steve Gordon, chief engr. ■ Rates: \$20; 20; 20; —.

Fairfield

WFIW(AM)—Aug 21, 1953: 1390 khz; 1 kw-D, Box 310 (62837). (618) 842-2159. Wayne County Bcstg Co. Net: UPI. Format: Diversified. Spec prog: Farm 12 hrs wkly. ■ Thomas S. Land, pres; David H. Land, gen mgr; Bill Arthur, coml mgr; Stan David, sports dir; Darrell Linne, news dir; Gilbert T. Wallace, chief engr. ■ Rates: \$8.25; 8.25; 8.25; 8.25.

WFIW-FM—1965: 104.9 mhz; 3 kw. Ant 273 ft. Dup AM 90%. Stereo. ■ Rates same as AM.

Flora

WNOI(FM)—May 21, 1971: 103.9 mhz; 3 kw. Ant 300 ft. Stereo. Box 368 (62839). (618) 662-8331. Vogel-Flora Corp. (acq 9-1-74). Group owner: Vogel Communications. Format: Div. ■ William R. Vogel, pres; Steve McCarthy, gen & coml mgr; Walter Haner, chief engr. ■ Rates: \$3.50; 3.50; 3.50; 3.50.

Flossmoor

***WHF(FM)**—January 1965: 88.5 mhz; 13.6 w. Ant 60 ft. 999 Kedzie (60422). (312) 798-9434. Community High School District No. 233. Net: APR. Format: Diversified. ■ Robert Barwa, gen mgr; Greg Truex, stn mgr; Matt Darnell, prog dir.

Illinois Radio

Freeport

WACI(FM)—Nov 1, 1970: 92.1 mhz; 3 kw. Ant 300 ft. Stereo. Box 701 (61032). (815) 235-7192. WACI Inc. (acq 9-72). Format: Adult contemp. Spec progs: Farm 5 hrs, pub aff 7 hrs, wkly. ■ P.J. Broderick, pres & gen mgr; Steve Winters, prog dir & coml mgr; Kevin Kenney, mus dir; Mary Broderick, prom mgr; Jim Huber, news dir; Randall Walker, chief engr. ■ Rates: \$7; 7; 7; 7.

WFRL(AM)—Oct 28, 1947: 1570 khz; 5 kw-D, DA, Suite 1102, Box 200 State Bank Center (61032). (815) 235-4113. Bradford-Ross Associates Inc. (acq 5-31-77). Net: Commodity News, Ill. Info, UPI. Rep: Walton. Format: Contemp, mass appeal, gold. ■ Neal Ross Nussbaum, dir of opns; Ray B. Merritt, dir of bus aff; Michael L. Longest, sls mgr; Harvey E. Blain, prog dir; Sherry Schroeder, news dir; Charles N. Miller, chief engr. ■ Rates: \$13.50; 13.50; 13.50. 10.

WXQ(FM)—Co-owned with WFRL(AM). April 11, 1965: 98.5 mhz; 19.6 kw. Ant 150 ft. Stereo. Net: UPI.

Galesburg

WAAG(FM)—See listing following WGIL(AM).

WAIK(AM)—1957: 1590 khz; 5 kw-D, DA. 235 E. Main St. (61401). (309) 342-3161. Creative Bcstg Ltd. (acq 12-1-75). Net: ABC/E. Rep: Walton. Format: MOR. ■ H.O. Bastian, gen mgr; H. Gebert, sls mgr & chief engr; T. L. White, prod & prog mgr; R. L. Heath, opns & news dir. ■ Rates: \$11; 10; 10; 10.

WGBQ(FM)—Co-owned with WAIK(AM). Jan 17, 1979: 92.7 mhz; 3 k. Ant 355 ft. (309) 342-7193. Format: Top-40. Spec progs: Albums 2 hrs wkly. ■ Rates: \$11; 11; 11; 11.

WGIL(AM)—June 12, 1938: 1400 khz; 1 kw-D, 250 w-N. Box 1227 (61401). (309) 342-5131. Galesburg Bcstg Co. Net: APR. Format: MOR. Spec progs: Farm 25 hrs, wkly. ■ Lester Prichard, pres; Donald L. Sharp, gen mgr; Robert Simmons, coml mgr; Rick Bulger, prog dir; Dan Joachum, news dir; Eddie Gale, farm dir; Ron Purkey, chief engr. ■ Rates: \$14.50; 14.50; 14.50; —.

WAAG(FM)—Co-owned with WGIL(AM). Dec 15, 1966: 94.9 mhz; 50 kw. Ant 350 ft. Stereo. (309) 342-9194. Dups AM 25%. Net: APR. Format: C&W. Spec prog: Sp 4 hrs wkly. ■ Rick Bulger, prog dir. ■ Rates: \$10.75; 10.75; 10.75; —.

***WVKC(FM)**—April 12, 1961: 90.5 mhz; 1 kw. Ant 103 ft. Box 154, Knox College (61401). (309) 343-8992. Knox College. Net: ABC/I. Format: Ed. Spec prog: Black 6 hrs, Span 1 hr, Class 20 hrs; jazz 10 hrs, French 1 hr, Ger 1 hr, wkly. ■ E. Inman Fox, pres; John McKeighan, gen mgr; David Amor, faculty advisor; Chris Chaney, mus dir.

Geneseo

WGEN(AM)—Nov 7, 1963: 1500 khz; 250 w-D. Box 67, 1003 S. Oakwood (61254). (309) 944-4633. Geneseo Bcstg Co. (acq 2-7-70). Net: Commodity News. Rep: Walton. Format: C&W, farm. ■ Joseph E. Lobaito, pres & gen mgr; Brian Lindell, mus & news dir; Jim Lobaito, prom mgr. ■ Rates: \$8.50; 8.50; 8.50; —.

WRSQ-FM—Co-owned with WGEN(AM). Jan 12, 1977: 104.9 mhz; 3 kw. Ant 285 ft. Stereo. Format: Beautiful music. ■ Rates: \$10.50; 10.50; 10.50; 10.

Geneva

WGSB(AM)—Nov 11, 1961: 1480 khz; 1 kw-D, 500 w-N, DA-2. 1215 Fern Ave., St. Charles, Ill. (60174). (312) 584-1480. Brickhouse Bcstg Corp. (acq 11-20-70). Net: ABC/E. Format: Adult contemp, C&W. Spec progs: German 2 hrs wkly. ■ Nelda Brickhouse, pres & gen mgr; Bob Hardy, sls mgr; Brian Henry, news dir; Jon Morgan, chief engr & opns dir. ■ Rates: \$10; 10; 10; 10.

Glen Ellyn

***WDCB(FM)**—July 5, 1977: 90.9 mhz; 5 kw. Ant 300 ft. Stereo. College of DuPage, (60137). (312) 858-2808. College of DuPage. Format: Diversified.

Spec progs: Class, 14 hrs, jazz 12 hrs, folk 3 hrs wkly. ■ Sydney Fryer, gen mgr; Wanda La Marre, traffic mgr; Henri Pensis, prog & mus dir; Jeffrey R. Powell, opns & prod dir; John Valenta, chief engr.

***WGHS(FM)**—Dec 8, 1969: 88.5 mhz; 10 w. 670 Crescent Blvd. (60137). (312) 858-0827. Glenbard West High School, District 87. Format: Div. Spec progs: Japanese 2.0 hrs wkly. ■ Daniel Barber, gen mgr; Jerry Porter, faculty advisor.

Glenview

***WMA(FM)**—1979: 88.9 mhz; 10 w. Midwestern Academy of the New Church.

Godfrey

***WLCA(FM)**—1974: 89.9 mhz; 10 w. Lewis & Clark Community College (62035). (618) 466-3411. Lewis and Clark Community College. ■ Ed Palen, gen mgr; Jean Jones, prog dir; Roger Hunter, chief engr.

Granite City

WGNU(AM)—Dec 1, 1961: 920 khz; 500 w-U, DA-2. Box 178, St. Louis, Mo. (63166). (618) 451-9950. Norman Bcstg Co. Rep: PRO Time Slis. Format: Talk. ■ Charles H. (Chuck) Norman, pres & coml mgr; Bob Baker, gen mgr; Charles Geer, prog dir; Joe Garcia, mus dir; Russ Benson, news dir; Harold McCarty, chief engr. ■ Rates: \$40; 40; 40; 40.

WWWK(FM)—Licensed to Granite City. See St. Louis, Mo.

Greenville

***WGRN(FM)**—Sept 26, 1966: 89.3 mhz; 10 w. Ant 70 ft. 315 E. College Ave. (62246). (618) 644-1840, ext 211. Greenville Educational Bcstg Foundation Inc. Format: Div. ■ Dr. Ivan Ratcliffe, faculty dir.

Harrisburg

WEBQ(AM)—Sept 1, 1923: 1240 khz; 1 kw-D, 500 w-N. Rt. 45 S. (62946). (618) 252-6307. Harrisburg Bcstg Co. (acq 9-17-76). Net: MBS. Format: C&W. Spec progs: Farm. ■ Mackie Nicholes, pres; Bruce Fine, gen mgr; Marcia Jackson, coml mgr; Bill Glenn, prog dir; Scott Hines, mus dir; Dixie Newton, prom mgr; Wyatt Drake, news dir; Luster King, chief engr. ■ Rates: \$7; 7; 7; 7.

WEBQ-FM—Sept 1, 1947: 99.9 mhz; 50 kw. Ant 310 ft. Net: MBS. Format: Prog. ■ Rates: \$9; 9; 9; 9.

Harvard

WMCW(AM)—1955: 1600 khz; 500 w-D. Box 306 (60033). (815) 943-3100. TWX 815-943-3130. Obed S. Borgen (acq 3-6-79). Rep: Walton. Format: C&W. Spec progs: Farm 4.5 hrs, Ger 1 hr wkly. ■ Obed S. Borgen, pres; Thomas Odell, gen & prom mgr; Greg Sherlock, prog & news dir; Reuben Rieck, chief engr. ■ Rates: \$5.85; 5.85; 5.35; —.

Harvey

WBEE(AM)—1955: 1570 khz; 1 kw-D, DA. 75 E. Wacker Dr, Chicago (60601). (312) 726-6842. Rollins Inc. (group owner). Format: Jazz. ■ Randall Rollins, pres; Charles R. Sherrell II, gen mgr; Paul Downs, VP, radio div; Robert Foskett, opns dir; Harvey Brister, mus dir; Jerome Burdeau, chief engr. ■ Rates: \$50; 40; 50; —.

Havana

WDUK(FM)—Feb 27, 1970: 99.3 mhz; 3 kw. Ant 300 ft. 200 N. Plum (62644). (309) 543-3331. Illinois Valley Radio (acq 3-5-73). Net: Illinois Farm. Format: MOR, C&W. Spec progs: Farm 5 hrs wkly. ■ Edwin Stimpson, pres, gen mgr & prog, mus & news dir; Marion Stimpson, traf dir. ■ Rates: \$3.30; 3.30; 3.30; 3.30.

Herrin

WDDW(AM)—See Johnston City.

WHPI(AM)—Aug 28, 1940: 1340 khz; 1 kw-D, 250 w-N. Box 550 (62948). (618) 942-2181. Greentree Bcstg. (group owner; acq 1-1-71). Net: MBS. Rep: Bunchez. Format: Easy country. ■ Charlie Powers, pres; Sara Crawford, gen mgr. ■ Rates: \$5.80; 5.30; 4.80; 4.30.

Highland

WINU(AM)—Oct 1, 1963: 1510 khz; 1 kw-D, DA. Box 303 (62249). (618) 654-4161. Progressive Bcstg Corp. Net: UPI. Rep: Walton, Ill. Radio Network. Format: MOR. Spec prog: Farm 3 hrs, Ger 2 hrs, wkly. ■ Glenn F. Bircher, pres & gen mgr; Lynn Bobo, coml & prom mgr; M. Bircher, prog & mus dir; Tom J. Gutzler, news dir; G. Bircher, tech dir. ■ Rates: \$8.50; 7; 8.50; 7.

Highland Park

WEEF(AM)—Aug 15, 1963: 1430 khz; 1 kw-D, DA. 210 Skokie Valley Rd. (60035). (312) 831-5440. Metroweb Corp. (acq 7-12-78). Format: Multicultural. ■ Fred Eychaner, pres; Ron Brie, opns mgr; Maureen Powell, bus mgr; Brad Saul, news dir. ■ Rates: \$18; 18; 12.

WVVX(FM)—Aug 15, 1963: 103.1 mhz; 3 kw. Ant 138 ft. 210 Skokie Valley Rd. (60035). (312) 831-5250. WVVX Inc. (acq 11-1-77) Group owner: Universal Broadcasting. Rep: Universal Broadcasting. Format: Oldies, rel. Spec progs: Ger 14 hrs, Sp 10 hrs wkly. ■ Bill Paar, gen mgr; Beverly Rosenstein, dir of public affairs; Herb Hallberg, prom mgr; Ron Brey, chief engr. ■ Rates: \$9; 9; 9; 9.

Hinsdale

***WHSD(FM)**—Dec 6, 1970: 88.5 mhz; 180 w. Ant 150 ft. Stereo. 55th & Grant Sts. (60521). (312) 887-0470. Hinsdale Central High School, Dist No. 86. Net: MBS. Format: Div. Spec prog: Farm 2 hrs, Jazz 4 hrs, C&W 5 hrs, class 4.0 hrs, wkly. ■ Dr. Thorsen, pres; Jim Lawson, gen mgr; Matt Fiascone, prog dir; Jim Coleman, mus dir; Linda Schroeder, prom mgr; Larry Lathrop, news dir; Harry Priester, chief engr.

Hoopeston

WHPO(FM)—May 29, 1979: 100.9; 3 kw. Ant 280 ft. Stereo. 627 N. Market, Box 55 (60942). (217) 283-7744. Walter J. Tatar Jr. Net: APR. Format: Div. ■ Dan Daugherty, gen mgr; Dave Stawick, news dir; Walter J. Tatar Jr., chief engr.

Jacksonville

WEAI(FM)—Listing follows WLDS(AM).

WJIL(AM)—Dec 1, 1961: 1550 khz; 1 kw-D, DA. 1 Central Park Plaza (62650). (217) 245-5119. Morgan County Bcstg Inc. (acq 8-1-67). Net: ABC/I. Rep: Walton, Schneider. Format: C&W. ■ B. D. Hunter, pres; Ronald E. Gray, VP & gen mgr. ■ Rates: \$9.50; 8.50; 9.50; —.

WLDS(AM)—Dec 9, 1941: 1180 khz; 1 kw-D. Box 1180 (62651). (217) 245-7171. Jacksonville Radio & TV Bcstg Corp. (acq 12-51). Net: APR. Format: MOR. ■ Robert A. Fay, pres; Gerald Cassens, gen mgr; Raymond Wells, opns dir; Jerry Symons, news dir; John Coe, chief engr.

WEAI(FM)—Co-owned with WLDS(AM). March 1948: 100.5 mhz; 10 kw. Ant 330 ft. Stereo. (217) 243-2323. (Acq 12-51). Prog sep from AM. Format: Young adult. ■ Robert Aulert, opns dir.

Jerseyville

WJBM(AM)—Oct 11, 1959: 1480 khz; 500 w-D, DA. Box 310 (62052). (618) 498-2185. Tri-County Bcstg Co. Net: Keystone. Format: Oldies, C&W. Spec progs: farm 18 hrs, wkly. ■ Robert P. Skibbe, pres & gen mgr; Paul E. Long, VP & sls mgr; James E. Midkiff, farm, sports, mus dir; Larry Price, prom dir & chief engr; Janet Gorecki, treas; George Depper, prog dir; Jerry Jones, sls asst; Donna Vorhies, traffic mgr.

WJBM-FM—Oct 16, 1967: 104.1 mhz; 50 kw. Ant 380 ft. Dup AM 75%. Stereo.

Johnston City

WDDW(AM)—July 1, 1979: 810 khz; 250 kw. Rt. 37 S. (62951). (618) 997-2342. Radio Station WDDW. Net: APR. Format: Easy listening. ■ Dutch Doelitzsch, gen mgr & chief engr; Roger Swan, coml mgr; Jay Pearce, prog dir; Bruce Welker, mus dir; Steve Land, news dir. ■ Rates: \$12; 12; 12; —.

Joliet

WAJP(FM)—April 17, 1960: 93.5 mhz; 3 kw. Ant 260

ft. Stereo. 451 Ruby St. (60435). (815) 726-3760. WJLP Inc. (acq 1975). Format: Btfl mus. Spec prog: Polkas 10½ hrs wkly. ■ Mary Jane Pohlers, pres; Robert Baudek, gen mgr; Don Weber, prog dir; Paul Christensen, chief engr.

WJOL(AM)—1924: 1340 khz; 1 kw-D, 250 w-N. 601 Walnut St. (60434). (815) 726-4761. Harris Enterprises (group owner; acq 6-1-64). Net: ABC/I. Format: Diversified. Spec progs: Black 3 hrs wkly. ■ Lloyd Bahagen, pres; William W. Hansen, gen mgr; Bill Kimble, prog dir; Don Neer, sls mgr; Bob Herrick, news dir; Ed Morris, chief engr. ■ Rates: \$25; 21; 25; 15.

WLLI-FM—Co-owned with WJOL(AM). Feb 6, 1960: 96.7 mhz; 3 kw. Ant 300 ft. Prog sep from AM. Stereo. Format: MOR. ■ Rates: \$14.50; 14.50; 14.50; 14.50.

WJRC(AM)—April 10, 1964: 1510 khz; 500 w-D. Box 914, (60434). (815) 727-5176. WJRC Inc. (acq 9-1-75). Group owner: Progressive group. Net: MBS. Rep: Walton. Format: MOR, talk. Spec progs: Black 7 hrs, Sp 2 hrs, rel 4 hrs, wkly. ■ Ralph Sherman, VP & gen mgr; Esther Gross, coml mgr; Richard J. Parker, prog dir; Dale R. Boe, mus dir; John Zalanka, news dir; Walter Lorenc, chief engr. ■ Rates: \$11; 11; 11; 10.

WLLI-FM—Listing follows WJOL(AM).

Kankakee

WBYG(FM)—Jan 5, 1962: 99.9 mhz; 50 kw. Ant 500 ft. Stereo. Box 183 (60901). (815) 939-4541. WKAK Inc. (acq 1-31-75). Net: ABC/FM. Format: MOR. Spec prog: Farm 5 hrs wkly. ■ Harry C. Fitzgerald, pres; Howard S. Dybedock, gen mgr; Dave Schmidt, coml mgr; William Taylor, prog dir; Christine Cayhill, mus dir; Brian McHugh, prom mgr; Steve Dagers, news dir; Benedict G. Cerven, chief engr. ■ Rates: \$22.50; 22.50; 22.50; 22.50.

WKAN(AM)—June 1, 1947: 1320 khz; 1 kw-D, 500 w-N, DA-N. 6 Dearborn Sq. (60901). (815) 937-2750. Mid America Audio-Video Inc. Group owner: Mid America Media. Net: UPI. Format: Adult contemporary. ■ Burrell L. Small, pres; Leslie H. Small, VP; Robert J. Hawkins, sec & exec asst to pres; Kenneth A. Buel, VP & stn mgr; Larry Anderson, prog dir; Edgar Munday, news dir; Donald Kerouac, chief engr. ■ Rates: \$16; 16; 16; 13.50.

***WKOC(FM)**—1966: 88.3 mhz; 10 w. Ant 90 ft. Olivet Nazarene College (60901). (815) 939-5330. Olivet Nazarene College. Format: Educ, beautiful music. ■ Leslie Parrott, pres; Ray Moore, gen mgr.

Kewanee

WJRE(FM)—Listing follows WKEI(AM).

WKEI(AM)—Sept 11, 1952: 1450 khz; 500 w-D, 250 w-N. Hotel Kewanee (61443). (309) 853-4471. Kewanee Bcstg Co. (acq 6-1-61). Group owner: McNaughton Stns. Net: ABC/I. Format: MOR. ■ George Walker, mgng own & gen mgr; Larry Flannery, prog dir; Milton Nicholas Jr., chief engr. ■ Rates: \$8.50; 8.50; 7.50; 7.50.

WJRE(FM)—Co-owned with WKEI(AM). May 20, 1966: 92.1 mhz; 3 kw. Ant 300 ft. Stereo. Net: ABC/C. Prog sep from AM. Format: Contemp.

La Grange

***WLTL(FM)**—Jan 5, 1968: 88.1 mhz; 10 w. Ant 115 ft. 100 S. Brainard (60525). (312) 482-7530. Lyons Township High School. Format: Progressive & public affairs. ■ John Wiesemes, mgt advisor; Kathleen Morrison, prog advisor; Dennis Strecker, engr advisor.

WTAQ(AM)—Oct 1950: 1300 khz; 5 kw-D, 500 w-N, DA-2. 9355 W. Joliet Rd. (60525). (312) 352-1300. S&S Bcstg Co. Net: ABC/E. Spec progs: It 14 hrs, Pol 5 hrs, Sp 14 hrs, black 15 hrs, greek 5 hrs, wkly. ■ Charles F. Sebastian, pres; William Wardle, VP & gen mgr; Patricia Bejlovec, dir stn opns; Allan Mann, traffic mgr; Ron Hughes, news dir; Andrew M. Weiss, chief engr. ■ Rates: \$15; 15; 15; 7.50.

Lake Forest

***WMXM(FM)**—Sept 10, 1973: 88.9 mhz; 10 w. Ant 86 ft. Lake Forest College (60045). (312) 234-5480. Lake Forest College. Format: Progs. ■ Ann Shillinglaw, gen mgr.

Lansing

WLNR(FM)—Aug 28, 1961: 106.3 mhz; 3 kw. Ant 240 ft. 2915 Bernice Rd. (60438). (312) 474-3455. Illiana FM Bcstrs Inc. (acq 10-16-70). Net: APR. Format: Variety. Spec progs: Jazz 15 hrs, Span 12 hrs wkly. ■ John Vander, pres; Wendell H. Borring, gen & coml mgr; Donald T. Burgesson, asst gen mgr; Morris Wayne, news dir; Jess Peters, chief engr. ■ Rates: \$18; 14; 18; 14.

La Salle

WAJK(FM)—Listing follows WLPO(AM).

WLPO(AM)—Nov 16, 1947: 1220 khz; 1 kw-D, DA. Box 215 (61301). (815) 223-3100. La Salle County Bcstg Corp. (acq 8-1-49). Format: MOR. Spec progs: Farm 5 hrs, talk 12 hrs, wkly. ■ Peter Miller, pres; Robert F. Vickrey, sls mgr; Joyce Ferrari, bus mgr; Joseph D. Hogan, prog & news dir; Stephen C. Vogler, chief engr. ■ Rates: \$132; 132; 120; —.

WAJK(FM)—Co-owned with WLPO(AM). Dec 4, 1964: 99.3 mhz; 3 kw horiz, 2.95 vert. Ant 300 ft horiz, 2.95 vert ft. Stereo. Prog sep from AM. Format: MOR. ■ Rates: \$72; 72; 72; 72.

Lawrenceville

WAKO(AM)—June 9, 1959: 910 khz; 500 w-D, DA. Box 210 (62439). (618) 943-3354. Stuart K. Lankford (acq 5-31-73). Net: MBS. Rep: Devney Organization. Format: MOR, C&W. ■ Stuart K. Lankford, gen mgr; S. Kent Langford, coml mgr & chief engr; Gordon Holley, prog dir; Bob Rogers, news dir.

WAKO-FM—March 1965: 103.1 mhz; 3 kw horiz; 3 kw vert. Ant 240 ft. Dups AM 90%.

Le Roy

WMLA(FM)—Oct 15, 1979: 92.7; 3 kw. Ant 300 Ft. Stereo. 1005 W. Washington St., Bloomington (61701). (309) 829-3383. TWX 510-352-2506. SMC Bcstg Corp. Net: NBC. Rep: Riley. Format: C&W. Spec progs: Farm 7 hrs wkly. ■ Stephen S. Sampson, pres & gen mgr; J. Davies, coml mgr; J. C. Curtis, prom mgr; John Terrell, news dir; W. E. Moulic, chief engr. ■ Rates: \$9.50; 7.60; 7.60; 7.60.

Lincoln

***WLNX(FM)**—Jan 28, 1974: 90.1 mhz; 10 w. Ant 72 ft. 300 Keokuk St. (62656). (217) 735-3495. Lincoln University. Format: Top 40. Spec prog: Rel 12 hrs. ■ Brayton Danner, gen mgr & chief engr; Michael Oliver, student mgr.

WPRC(AM)—September 1947: 1370 khz; 1 kw-D. Box 190 (62656). (217) 735-2337. Virginia Bcstg Corp. (acq 8-1-69). Net: APR, Brownfield Agricultural. Format: C&W. ■ Steve P. Berger, gen mgr; Roy Frankenhoff, news dir; George Yazell, chief engr. ■ Rates: \$28; 22; 15; 12.

WPRC-FM—May 10, 1971: 100.1 mhz; 3 kw. Ant 200 ft. Dups AM 100%.

Litchfield

WSMI(AM)—Nov 2, 1950: 1540 khz; 1 kw-D. Box 10 (62056). (217) 324-5921. Talley Bcstg Corp. Group owner: Talley Radio Stations. Net: MBS, Illinois Radio. Rep: Pro Radio. Format: Farm, MOR. ■ Hayward L. Talley, pres & gen mgr; Tony Taylor, opns mgr; Debbie Crawford, traff mgr; Johnny Kralik, sports dir; Larry Wilson, news dir; Bob Niehaus, farm dir; Brian Talley, chief engr.

WSMI-FM—March 5, 1960: 106.1 mhz; 39 kw. Ant, 175 ft. Stereo. Prog sep from AM. Format: Mod country (days), AOR (night).

Lockport

***WLRA(FM)**—Nov 1972: 88.1 mhz; 250 w. Ant 95 ft. Box 745. Lewis University (60441). (815) 838-0700. Lewis University. Format: Contemp rock & educ. ■ Mark Walters, pres; John Mason, gen mgr.

Loves Park

WLUV(AM)—Sept 29, 1962: 1520 khz; 500 w-D. Box 2201 (61111). (815) 877-6037. Loves Park Bcstg Co. Net: ABC/E. Rep: Masla. Format: Farm, C&W. ■ Angelo

Illinois Radio

J. Salvi, pres & gen mgr; Keith Perry, prog dir; Joe Salvi, mus dir; Ron Beck, news dir; Norman Morrison, chief engr. ■ Rates: \$ 12; 12; 12; 9.

WLUV-FM—March 25, 1964: 96.7 mhz; 3 kw. Ant 235 ft. Dup AM 100%. Stereo.

Macomb

***WIUM(FM)**—May 23, 1956: 91.3 mhz; 7.2 kw. Ant 280 ft. Stereo. Western Illinois U. (61455). (309) 298-1873. Net: ABC/FM. Format: Prog rock, classical, Black, jazz. ■ E. C. Haddock, gen mgr; Charles Gill, chief engr.

WKAI(AM)—July 4, 1947: 1510 khz; 1 kw-D, 250 w (CH). 119 W. Carroll St. (61455). (309) 833-5561. WKAI Bcstg Co. (acq 7-1-58). Net: UPI. Format: C&W. Spec progs: Farm 3 hrs wkly. ■ William H. Rudolph, pres; Bob Wille, gen mgr & chief engr; Ray Bayne, dir of opns. ■ Rates: \$6.90; 6.90; 5.50; 5.50.

WKAI-FM—June 6, 1966: 100.1 mhz, 3 kw. Ant 190 ft. Progs sep from AM. Stereo. Net: RFD Farm. Net: UPI. Format: Btfl mus. Spec progs: Farm 2 hrs wkly. ■ Rates same as AM.

Madison

WGNU(AM)—See Granite City.

Marion

WDDD(FM)—Nov 22, 1970: 107.3 mhz; 50 kw. Ant 500 ft. Stereo. Rte. 37 North (62959). (618) 997-2341. 3-D Communications Corp. Net: APR. Format: C&W. ■ Dutch Doelitzsch, pres, gen mgr & chief engr; Roger Swan, sls mgr; Steve Land, farm & news dir; Bruce Welker, mus dir; Barb King, office mgr. ■ Rates: \$13.40; 10.95; 11.65; 9.90.

WDDW(AM)—See Johnston City.

WGGH(AM)—Sept 24, 1949: 1150 khz; 5 kw-D, DA. Box 340 (62959). (618) 993-8102. Marion Bcstg Co. Net: ABC/I. Rep: Bruce Schneider & Co. Format: Christian. Spec progs: Farm 2 hrs wkly. ■ George W. Dodds, pres; Russell D. Rose, gen & prom mgr; Dee Rose, coml mgr; Jack Keefner, mus & prog dir; Steve Sine, news dir; George W. Dodds, chief engr. ■ Rates: \$13.50; 12; 13.50; —.

Mattoon

WLBH(AM)—Nov 26, 1946: 1170 khz; 5 kw-D, DA. Box 564 (61938). (217) 234-6464. Mattoon Bcstg Co. Group owner: Livesay. Rep: Walton. Net: UPI. Format: Farm, talk. ■ J. R. Livesay, pres & gen mgr; J.R. Livesay II, exec VP; Ken Wooddell, VP & stn mgr; Gordon Kirchner, chief engr. ■ Rates: \$7.25; 7.25; 7.25; —.

WLBH-FM—August 1949: 96.9 mhz; 50 kw. Ant 500 ft. Prog separate from AM. Stereo. Net: UPI. Format: Btfl mus. ■ Jim Livesay, stn mgr. ■ Rates: \$7; 7; 7; 7.

***WLKL(FM)**—Jan 20, 1975: 90.3 mhz; 10 w. Stereo. S. Rt 45, Mattoon (61938). (217) 235-3231. Community College District 517 Lake Land College. Format: MOR, prgs. ■ Kenneth S. Beno, gen mgr & instructor.

McLeansboro

WMCL(AM)—January 26, 1968: 1060 khz; 2.5 kw-D. Box 279 (62859). (618) 643-2311. Community Service Bcstg Inc. (acq 1-72). Rep: Walton. Format: Contemp country. Spec progs: Farm 10 hrs, gospel 5 hrs, wkly. ■ Bill Glassman, gen mgr; Lee Crawford, prog dir; Robert Wielt, chief engr. ■ Rates: \$12.50; 10.50; 12.50; 10.50.

Mendota

WGLC(AM)—Sept 1, 1964: 1090 khz; 250 w-D. 706 Washington St. (61342). (815) 539-6751. Agri-Voice Inc. (acq 12-23-70). Net: ABC/E. Format: Farm, btfl mus. Spec prog: Farm 8 hrs wkly. ■ Michael Ross, pres & gen mgr & farm dir; Gerald Peterson, chief engr. ■ Rates: \$4.75; 4.75; 4.75; —.

WGLC-FM—Sept 1, 1965: 100.1 mhz; 3 kw. Ant 98 ft. Dups AM 100%.

Illinois Radio

Metropolis

WMOK(AM)—Feb 4, 1951: 920 khz; 1 kw-D. Box 720 (62960). (618) 524-2106. Fort Massac Bcstg Co. Net. Keystone. ■ Mrs. Lindell Eikholz, pres; V. E. Smith, exec VP & gen mgr; James Young, coml mgr & prog dir; Odell Korte, news dir; Earl Abernathy, chief engr.

Moline

WXLP(FM)—November 22, 1970: 96.9 mhz; 50 kw. Ant 500 ft. Stereo. 1111 E. River Dr., Davenport, Iowa (52803). (319) 326-2541. Quad-Cities Bcstg Co. (acq 5-26-79). Group owner: Guy Gannett Bcstg Svcs. Net: ABC/FM, APR. Rep: Katz. Format: AOR. ■ Michael J. Colello, gen mgr; Jim O'Hara, prog dir; H. L. Jackson, news dir, Paul Blair, chief engr. ■ Rates: \$19; 15; 17; 15.

WQUA(AM)—1946: 1230 khz; 1 kw-D, 250 w-N. 1801 6th Ave. (61265). (309) 764-6727. Mid America Bcstg (acq 1960). Group owner: Mid American Media. Net: UPI. Rep: Eastman. Format: Top 40. ■ Burrell L. Small, pres; John R. Dombek, VP & gen mgr; Bob Castle, coml mgr; Jim Mahanay, prog dir; Mark Minnick, news dir; Mike Moore, chief engr. ■ Rates: \$46; 43; 43; 42.

KVRV(FM)—Co-owned with WQUA(AM). See listing under Davenport, Iowa.

Monmouth

WDRL(FM)—Dec 6, 1967: 97.7 mhz; 3 kw. Ant 210 ft. Box 507 (61462). (309) 734-9452. Lindstrom Broadcasting Co. (acq 7-25-77). Format: Oldies, top 40. ■ Dean Lindstrom, pres; Jack Larson, gen mgr; Sara Wells, coml mgr; Henry McClintock, prog dir; Steve Larson, mus dir & prom mgr; Dick Shimmis, news dir; Fred Johnson, chief engr. ■ Rates: \$5; 4.50; 4; 4.

WRAM(AM)—May 1957: 1330 khz; 1 kw-D. 707 N. Main St. (61462). (309) 734-2111. Coleman Bcstg Co. (acq 7-1-77). Net: APR. Rep: Keystone, Walton. Format: Farm, C&W. ■ Roger H. Coleman, pres; Neil K. Anderson, farm dir; Donald Johnson, coml mgr; Sherrylye Doyle, prom dir; Julie Coleman, mus dir; Dennis Schumacher, prom dir; David Ozmun, news dir. ■ Rates: \$4.25; 3.75; 3.75; —.

Monticello

WVLJ(FM)—Jan 18, 1972: 105.5 mhz; 3 kw. Ant 300 ft. Stereo. Rt. No. 1. (61856). (217) 762-2588. WVLJ Bcstg Inc. (acq 4-76). Rep: Walton. Format: Rel. Spec prog: Farm 10 hrs wkly. ■ Leon Buck, pres; D. Richard Teubner, gen mgr; Linda Nelson, coml mgr; Ron Weishaar, prog dir; Dave Yockey, mus dir; Tom Galt, news dir; Roy Kleven, chief engr. ■ Rates: \$9; 9; 9; 9.

Morris

WCSJ(AM)—Jan 15, 1964: 1550 khz; 250 w-D. Box 270 (60450). (815) 942-0022. Grundy Communications Inc. (acq 3-15-76). Net: ABC/C. Rep: Walton. Format: MOR. Spec progs: Farm 8 hrs wkly. ■ Robert Darnell, gen mgr; Gary Truitt, prog dir; Jim Murray, news dir; Jim Enger, chief engr. ■ Rates: \$8.50; 7.25; 7.25; 6.

WCSJ-FM—Co-owned with WCSJ(AM). 104.7 mhz; 3.4 kw (CP: 6.4 kw). Ant 105 ft. Dups AM 90%.

Morrison

***WMHS(FM)**—Sept 16, 1966: 90.7 mhz; 10 w. 643 Genesee Ave. (61270). (815) 772-4959. Morrison Unit District No. 6. Format: Contemporary. Spec Prog: Farm 5 hrs, Classical 3 hrs, C&W 3 hrs, wkly. ■ Alan Bullington, pres; Robert Decker, gen mgr; Gary Hunt, chief engr.

Morton

WTAZ(FM)—Nov 28, 1976: 102.3 khz; 3 kw. Ant 300 ft. Box 501 (61550). (309) 264-8457. Morton-Washington Bcstg Co. Net: NBC. Format: MOR. Spec progs: Farm 1 hr wkly. ■ Helen Demanes, pres; Wayne R. Miller, gen mgr; & prog dir; Rochelle Gavin, coml mgr; Jim Crowley, prom mgr; Rick Atterberry, opns mgr & news dir; Bill Pelton, chief engr. ■ Rates: \$9; 8; 9; 6.

Mt. Carmel

***WVJC(FM)**—July 23, 1973: 89.1 mhz; 50 kw. Ant 330 ft. Stereo. 2200 College Drive (62863). (618) 262-8989. Illinois Eastern Community Colleges. Format: Div. Spec progs: Farm 1 hr, Black 1 hr, jazz 3 hrs wkly. ■ James S. Spencer, chancellor; Frank E. Parcells, gen mgr; David B. Daniel, prog dir & prom mgr; Dennis R. Lathrop, mus dir.

WYER(AM)—Dec 1, 1948: 1360 khz; 500 w-D. Box 553 (62863). (618) 262-5111. Hugo Communications Inc. (acq 8-24-79). Net: ABC/C, Ill Agric Assn Net. Rep: Walton. Format: Adult contemp. Spec prog: Farm 18 hrs wkly. ■ David E. Hurlbut, pres & gen mgr; Ken Kessler, VP-mktg; Gary Lee Hoffman, prog dir; Dave Evans, mus dir; David W. Kunkel, prod mgr; Bill Yarbort, news dir; Leonard L. Oursler, dir of engr. ■ Rates: \$12.30; 12.30; 12.30; 9.40.

WYER-FM—Co-owned with WYER(AM). Nov 28, 1960: 94.9 mhz; 50 kw. Ant 425 ft. Dups AM 100%.

Mt. Vernon

WMIX(AM)—1946: 940 khz; 5 kw-D, 500-N; DA-2. Box 1238 (62864). (618) 242-3500. TWX (910) 776-2481. Withers Bcstg Co of Ill. (acq 5-30-73). W. Russell Withers, Jr. Stations Net: MBS, Brownfield Net. Rep: PRO Radio. Format: MOR. Spec progs: Farm 12 hrs wkly. ■ W. Russell Withers Jr., owner; James C. Nelson, gen & coml mgr; Bob Stevens, prog dir; John Callarman, news dir; Ray Millmaker, chief engr. ■ Rates: \$12; 10; 12; 9.

WMIX-FM—1946: 94.1 mhz; 50 kw. Ant 550 ft. Stereo. Format: Btfl mus. ■ Dana Ruth Withers, mus dir. ■ Rates: \$12; 14; 14; 16.

Murphysboro

WINI(AM)—Sept 15, 1954: 1420 khz; 500 DA-N. Box 678 (62966). (618) 684-2128. Radio Stn WINI (acq 7-27-68). Net: UPI. Format: MOR, variety. ■ Dale W. Adkins, gen mgr & chief engr; David Hiser, news dir; Nancy J. Adkins, coml mgr. ■ Rates: \$7; 7; 7; 7.

WTAO(FM)—August 1972: 104.9 mhz; 3 kw. Ant 200 ft. Stereo. Box 286, Rt 5 (62966). (618) 687-1779. Sunshine Bcstg Corp. Rep: Masla. Format: AOR. Spec progs: Class 1 hr, jazz 2 hrs, wkly. ■ William Varecha, pres; Earl Jive, prom mgr. ■ Rates: \$12; 12; 12; 12.

Naperville

***WONC(FM)**—July 1, 1968: 89.1 mhz; 3.9 kw. Ant 98 ft. 30 N. Brainard (60540). (312) 420-3400. North Central College. Format: Ed. ■ Dr. Jonathan L. Yoder, dir.

WKKD-FM—See Aurora.

Normal

***WGLT(FM)**—Feb 4, 1966: 89.1 mhz; 2.3 kw. Ant 140 ft. Illinois State Univ. (61761). (309) 436-8344. Illinois State Univ. Format: Jazz, classical, discussion, public affairs. ■ G. Ben Paxton Jr., gen mgr; Peter Dominowski, mus dir; Rod Neaveill, pub affrs dir; David Mulcahey, chief engr.

WIHN(FM)—Dec 21, 1973: 96.7 mhz; 3 kw. Ant 300 ft. Stereo. Box 706, 207 W. Jefferson, Bloomington (61701). (309) 827-6296. McLean Communications Corp. Rep: Walton. Format: Btfl mus. ■ Samuel Hassan, pres; Michael A. Hassan, gen mgr; William Durr, prog dir; Michael Flood, chief engr. ■ Rates: \$12.95; 12.95; 12.95; 11.

WRBA(AM)—Sept 17, 1962: 1440 khz; 1 kw-D, 500 w-N, DA-2. 1218 S. Main (61761). (309) 829-3333. Iroquois County Bcstg. (acq 10-23-78). Net: NBC. Rep: Walton. Format: Adult contemporary, talk, farm. Spec progs: Farm 6.0 hrs, C&W 2.0 hrs wkly. ■ Samuel L. Martin, pres; Robert Bivans, gen mgr; & chief engr; Paul Dunn, coml mgr; Debbie Rutherford, mus dir; Jim Reynolds, news dir. ■ Rates: \$14.50; 10; 14.50; 10.

Oak Park

WBMX(FM)—Listing follows WOPA(AM).

WOPA(AM)—Oct 7, 1950: 1490 khz; 1 kw-D, 250 w-N. 408 S. Oak Park Ave. (60302). (312) 848-5760. Sonderling Bcstg Corp. (group owner). Format: Spanish. Spec progs: It 10 hrs, Pol 12 hrs, wkly. ■ Egmont Sonderling, pres; Sidney Schneider, gen mgr.

Michael Sokolski, opns dir; Wayne Osborne, news dir. ■ Rates: \$34; 34; 34; 26.

WBMX(FM)—Co-owned with WOPA(AM). Oct 17, 1950: 102.7 mhz; 6 kw. Ant 1,170 ft. Progs sep from AM Stereo. (312) 626-1030. Rep: Bernard Howard & Co. Format: Black. Spec progs: Public affairs 4 hrs wkly. ■ Egmont Sonderling, pres; Ronald Craven, gen mgr; Cooke Bausman III, gen sis mgr; James Alexander Jr., prog & mus dir; Joe Thompson, prom mgr; Dereck Hill, news dir; Mark Nielsen, chief engr. ■ Rates: \$150; 130; 150; 130.

Olney

WSEI(FM)—See listing under WVLN(AM).

WVLN(AM)—Nov 11, 1947: 740 khz; 250 w-D. Box L (62450). (618) 393-2156. McPherson Media Inc. (acq 5-1-76). Net: APR. Rep: Walton. Format: MOR. Spec prog: Farm 7 hrs, wkly. ■ Gene McPherson, pres & gen mgr; Nancy McPherson, VP & bus mgr; Jim Clinton, farm dir; Jim Crouch, sports dir; Dawn Allen, news dir; Don Zelmer, chief engr. ■ Rates: \$7.55; 7.55; 7; —.

WSEI(FM)—Co-owned with WVLN(AM). 1953: 2.9 mhz; 50 kw. Ant 290 ft. Dup AM 85% Stereo.

Ottawa

WCMY(AM)—March 5, 1952: 1430 khz; 500 w-D. 216 W. Lafayette (61350). (815) 434-6050. Virginia Bcstg Corp. Format: MOR, talk. Spec progs: Farm 9 hrs wkly. ■ Dan Parker, gen mgr; John Blanchard, coml mgr; Jim French, news dir. ■ Rates: \$15.05; 13.95; 13.95; —.

WRKX(FM)—Co-owned with WCMY(AM). Sept 1, 1965: 95.3 mhz; 3 kw. Ant 185 ft. Stereo. (Acq 9-1-76). Format: C&W. ■ Dan Parker, gen mgr. ■ Rates same as AM.

Pana

WKXK(FM)—May 3, 1977: 100.9 mhz; 3 kw. Ant 305 ft. Stereo. 131 S. Locust (62557). (217) 562-2161. Pana Broadcasting Corp. Net: ABC/E. Rep: Walton. Format: C&W. Spec prog: Farm 5 hrs wkly. ■ Richard A. Prather, gen mgr; John Gregowitz, prog dir. ■ Rates: \$15; 10; 8; 6.

Paris

WACF(FM)—See listing under WPRS(AM).

WPRS(AM)—1951: 1440 khz; 1 kw-D. Box 398 (61944). (217) 465-6336. Paris Bcstg Corp. Net: ABC/E. Format: MOR. ■ Adlai C. Ferguson Jr., pres, gen mgr & chief engr. ■ Rates: \$8.45; 8.45; 8.45; 8.45.

WACF(FM)—Co-owned with WPRS(AM). 1952: 98.5 mhz; 50 kw. Ant 500 ft. Stereo. Prog sep from AM. Format: C&W. ■ Rates: \$7.65; 7.65; 7.65; 7.65.

Park Forest

***WRHS(FM)**—Jan 21, 1960: 88.1 mhz; 10 w. 300 Sauk Trail (60466). (312) 747-0963. Rich Township High Schools. Net: Suburban High School Radio. Format: Progressive, Top 40, black, educ. Spec prog: Fr 1 hr wkly.

Park Ridge

***WMTH(FM)**—May 22, 1960: 88.5 mhz; 16 w. 2601 W. Dempster St. (60068). (312) 696-2525 or (312) 825-4484 ext. 652. Board of Education, School Dist. No. 207. Net: UPI. Format: Variety. Spec progs: Class 3.75, jazz 2 hrs, wkly. ■ William R. Mitchell, faculty gen mgr; Edward Finnegan, student gen mgr.

Pekin

WGLO-FM—Listing follows WVLE(AM).

WVLE(AM)—April 21, 1948: 1140 khz; 5 kw-D (1 kw-D, CH). 28 S. Fourth St. (61554). (309) 346-2134. Dick Lashbrook Corp. (acq 11-18-71). Format: Beautiful music. ■ Richard D. Lashbrook, pres & gen mgr; John F. Neal, stn mgr. ■ Rates: \$23; 15; 19; 15.

WGLO-FM—Co-owned with WVLE(AM). Nov 18, 1971: 95.3 mhz; 2.8 kw. Ant 89 ft. Dups AM 50%. Stereo. ■ Rates same as AM.

WZRO(FM)—1973: 104.9 mhz; 3 kw. Ant 265 ft. Box 918 (61554). (309) 382-3482. Peoria Valley Bcstg

Inc. Format: C&W. ■ Syl Binkin, gen mgr; Mike Thatcher, sls mgr.

Peoria

WCBU(FM)—January 1970: 89.9 mhz; 11.5 kw. Ant 260 ft. Stereo. 1501 W Bradley Ave. (61625). (309) 673-7100. Bradley University. Net: ABC/E, NPR. Format: Classcl. Spec prog: Jazz 6 hrs wkly. ■ Joel Hartman, gen mgr; John Kuderka, chief engr.

WIRL(AM)—1947: 1290 khz; 5 kw-U, DA-2. Box 3335, (61614). (309) 694-6262. Mid-America Media Inc. (group owner; acq 12-16-62). Net: UPI. Rep: Eastman. Format: Top-40. ■ Burrell Small, pres; Mort Cantor, VP & gen mgr; Darrell Bell, sls & coml mgr; Pete Stewart, prog dir & prom mgr; Lee Malcolm, asst prog dir & mus dir; Ira Bittner, news dir; Don Moreland, chief engr.

WKZW(FM)—Listing follows WMBD(AM).

WSWT(FM)—Co-owned with WIRL(AM). 1964: 106.9 mhz; 50 kw. Ant 480 ft. (309) 694-6268. Progs sep from AM. Format: Btlf music. ■ Ken Brown, stn mgr.

WMBD(AM)—1927: 1470 khz; 5 kw-U, DA-2. 3131 N. University St. (61604). (309) 688-3131. TWX 910-652-3954. Midwest TV Inc. (group owner; acq 7-60). Net: CBS. Rep: Katz. Format: Farm, talk, MOR. ■ August C. Meyer Jr., pres; Gene C. Robinson, VP & gen mgr; Richard D. Booth, stn mgr; Bill Rogers, prog dir; Duane Wallace, news dir; Dar Peluso, chief engr; Colleen Callahan, farm dir.

WKZW(FM)—Co-owned with WMBD(AM). 1947: 93.3 mhz; 27 kw. Ant 560 ft. Prog sep from AM. Stereo. Format: Top 40. ■ WMBD-TV affil.

WPEO(AM)—1946: 1020 khz; 1 kw-U. 121 N. Jefferson St. (61602). (309) 674-1020. Pinebrook Foundation (acq 1-6-70). Group owner: Crawford Bcstg Co. Net: MBS, UPI. Rep: Walton. Format: Div. ■ Richard T. Crawford, pres; O. Clayton Mullins, gen mgr; Gary Wilhite, coml mgr; William L. Woltke, prog dir & prom mgr; Bob Buchanan, news dir; Leland Carter, chief engr.

WSWT(FM)—See listing following WIRL(AM).

WWCT(FM)—May 14, 1971: 105.7 mhz; 36 kw. Ant 145 ft. Stereo. 100 SW Adams (61602). (309) 674-2000. Peoria Community Broadcasters, Inc. Rep: H. R. Stone. Format: AOR. Spec prog: Black 5 hrs, Sp 1 hr, wkly. ■ Paul A. Carnegie, pres; Richard J. Fruin, opns mgr & prog dir; Monica Baggott, traffic mgr; Bruce Cohen, sls mgr; Rich Peterson, news dir; W. Neil Burk, chief engr. ■ Rates: \$18; 16; 18; 16.

WXCL(AM)—Feb 8, 1960: 1350 khz; 1 kw-U, DA-2. 3641 Meadowbrook Rd. (61604). (309) 685-5975. Peoria Valley Bcstg Inc. (acq 10-65). Net: ABC/I. Rep: McGavren-Guild. Format: C&W. ■ Melvin Feldman, pres; Syl Binkin, VP & gen mgr; Mike Thatcher, coml mgr; Lee Ransom, music dir; Bill Marlowe, news dir. ■ Rates: \$40; 34; 40; 25.

Peru

WIVQ(FM)—March 15, 1970: 100.9 mhz; 3 kw. Ant 145 ft. Stereo. 1727 1/2 Fourth St. (61354). (815) 224-2100. Radio Illinois, Inc. (acq 6-9-77). Net: MBS, Brownfield Farm. Rep: Smith. Format: Adult rock. ■ R. Dana MacVay, pres; Ben Granger, gen mgr; Helen Tobiasz, coml mgr; Randall C. Bliss, prog dir. ■ Rates: \$6; 6; 6; 3.

Pittsfield

WBBA(AM)—Dec 1, 1954: 1580 khz; 250 w-D. Radio Park (62363). (217) 285-2157. Pike Bcstg Co. (acq 12-1-56). Net: APR. Format: Div. ■ G. B. Meyer, pres, gen mgr & treas; Rex Fenton, chief engr.

WBBA-FM—Aug 1, 1966: 97.7 mhz; 3 kw. Ant 300 ft. Stereo. Prog sep from AM.

Plano

WSPY(FM)—Jan 19, 1974: 107.1 mhz; 3 kw. Ant 450 ft. Stereo. Box 85 (60545). (312) 552-8985. Spy Bcstg Systems Inc. Net: ABC/E. Format: talk, MOR. Spec prog: Farm 19 hrs wkly. ■ Larry Nelson, owner & pres; De Brown, gen mgr; Kath Ploger, coml mgr; Pam Nelson, prog dir; Jim Wyman, mus dir; Larry Scott, news dir; Dick Arnold, chief engr. ■ Rates: \$125.0; 8.25; 10.25; 6.

Pontiac

WPOK(AM)—Sept 1, 1966: 1080 khz; 1 kw-D, DA. Box 740 (61764). (815) 844-6101. Bret Bcstg Corp. (acq 2-19-71). Format: Farm, btlf mus. ■ E. B. Groen, pres; Dorothea K. Green, gen mgr & news dir; Hans Lundquist, chief engr. ■ Rates: \$6; —; —; —.

WPOK-FM—Sept 1, 1969: 103.1 mhz; 3 kw. Ant 185 ft. Dup AM 100%.

Princeton

WZOE(AM)—Oct 25, 1961: 1490 khz; 1 kw-D, 250 w-N. Broadcast Center, Rt 5 (61356). (815) 875-8014. WZOE Inc. (acq 10-26-74). Format: MOR. ■ Steve Samet, pres & gen mgr. ■ Rates: \$10.20; 10.20; 8.70; 8.70.

Quincy

KGRG(FM)—Licensed to Hannibal, Mo. See Hannibal, Mo.

WGEM(AM)—Jan 1, 1948: 1440 khz; 5 kw-D, 1 kw-N, DA-2. 513 Hampshire (62301). (217) 222-6840. TWX 910-246-3209. Quincy Bcstg Co. Net: ABC/I. Rep: Buckley. Format: MOR. ■ T. A. Oakley, pres; Dave Oakley, gen mgr; J. Ben Stewart, VP sls; Jim Marwood, prog dir & opns mgr; Charlie Griffith, news dir; Jim Martens, chief engr.

WGEM-FM—1947: 105.1 mhz; 27.5 kw. Ant 640 ft. Format: C&W. ■ WGEM-TV affil.

WQCY(FM)—Listing follows WTAD(AM).

WTAD(AM)—July 25, 1925: 930 khz; 5 kw-D, 1 kw-N, DA-N. 510 Main St, WCU Bldg. (62301). (217) 222-6200. TWX 810-246-3204. Lee Enterprises Inc. (group owner; acq 6-30-67). Net: CBS. Rep: Katz. Format: MOR. ■ Lloyd G. Schermer, pres; Richard Belkin, VP-bcstg; John Phillips, gen mgr; Jack Rose, gen sls mgr; Gary Schmedding, opns mgr; Hank Mayhall, news dir; Lee Gray, chief engr.

WQCY(FM)—Co-owned with WTAD(AM). 1948: 99.5 mhz; 27 kw. Ant 750 ft. Dups AM 22%. ■ KHQA-TV Hannibal, Mo., TV affil.

WWQC-FM—April 1874: 90.3 mhz; 10 w. Ant 125 ft. 1831 College Ave. (62301). (217) 223-6880. Quincy College Corp. Format: Variety. Spec progs: Classical 15 hrs, Sp 1 hr, C&W 1 hr, wkly. ■ Fr. Titus Ludes, pres; C. J. Mason, gen mgr.

Rantoul



WRTL(AM)—Feb 1, 1963: 1460 khz; 500 w-D, DA. Box 115 (61866). (217) 893-1460. Regional Radio Service. Net: APR. Rep: Keystone. Format: MOR. Spec prog: Farm 6 hrs wkly. ■ William R. (Bob) Brown, gen mgr; Donald R. Williams, coml mgr & farm news dir; Patricia Kennedy, prog dir; Bill Hale, mus dir; John Truscilli, sps dir; Ann Newman, prom mgr; Melissa Meier, news dir; Robert Burgess, chief engr. ■ Rates: \$10; 8; 10; —.

WRTL-FM—March 15, 1972: 95.3 mhz; 3 kw. Ant 275 ft. Prog sep from AM. Stereo. Format: Btlf mus. ■ Rates: \$4.50; 4.50; 4.50; 4.50.

WRRG(FM)—March 10, 1975: 88.9 mhz; 10 w. Ant 150 ft. 2000 Fifth Ave. (60171). (312) 456-0300, ext 452. Triton College. Format: Educ, variety. Spec prog: Jazz 4 hrs wkly. ■ John W. Cone, gen mgr; Michael P. Chirico, opns mgr.

Robinson



WTAY(AM)—Jan 9, 1956: 1570 khz; 250 w-D. Box 245 (62454). (618) 544-2191. Ann Bcstg Cor. Net: APR. Rep: Walton Radio Net. Format: MOR. Spec progs: Farm 12 hrs, C&W 12 hrs, wkly. ■ Ernest W. Patton, pres & gen mgr; Dennis Hare, coml & prom mgr; Roger Dee Reynolds, prog dir & mus dir; Jerry F. Tye, news dir; Gary Beard, chief engr.

Illinois Radio

WTAY-FM—Jan 4, 1963: 101.7 mhz; 3 kw. Ant 245 ft. Dup AM 100%.

Rochelle

WRHL(AM)—Sept 16, 1966: 1060 khz; 250 w-D, DA. Box 177 (61068). (815) 562-7001. Rochelle Bcstg Co. (acq 10-11-70). Net: Ill. Farm. Rep: Walton. Format: MOR & modern country. ■ Theodore D. Vlahos, pres; James F. Feather, gen mgr; Mike Fryer, news dir; Frank James, farm dir; Jeffrey Glass, chief engr.

WRHL-FM—Oct 5, 1973: 102.3 mhz; 3 kw. Ant 180 ft. 8.70.

Rock Falls

WSDR(AM)—See Sterling.

Rockford

WKKN(AM)—Dec 1, 1964: 1150 khz; 1 kw-D, DA. 1901 Reidfarm Rd. (61111). (815) 877-3075. Town & Country Radio Inc. (acq 8-66). Group owner: Mid-West Family Stns. Net: NBC. Rep: H/Stone. Format: C&W. ■ Duane Daniels, pres & gen mgr; Curtis King, mus & prom dir; Randy Osborne, news dir; Joseph Roskos, chief engr. ■ Rates: \$14; 12; 14; —.

WLUV(AM)—See Loves Park.

WQFL(FM)—May 2, 1974: 100.9 mhz; 3 kw. Ant 300 ft. Stereo. 5500 E. Riverside Blvd. (61111). (815) 654-1200. Quest for Life Inc. Net: ABC/E. Format: Religious. ■ David Norcross, pres; Ron Tietfort, gen mgr; Perky Cline, coml mgr; Vic Scalise, prog dir; Dwayne Walker, news dir; Ben Pflederer, chief engr. ■ Rates: \$5.75; 5.75; 5.75; 5.75.

WROK(AM)—1923: 1440 khz; 5 kw-D, 500 w-N, DA-D. 1100 Tamarack Lane (61125). (815) 399-2233. WROK Inc. (acq 10-1-63). Net: ABC/C. Rep: McGavren-Guild. Format: Contemporary. ■ Vernon A. Nolte, pres; David W. Salisbury, exec VP; John Nolte, VP; Ronald Gallina, coml mgr; Reid Reker, prog dir; Bob Pressman, news dir; Ed Jurich, chief engr. ■ Rates: \$39; 31; 35; 23.

WZOK(FM)—Co-owned with WROK(AM). 1949: 97.5 mhz; 50 kw. Ant 235 ft. Prog sep from AM. Stereo. Format: AOR. ■ Rates: \$24; 24; 24; 24.

WRRR(AM)—Dec 24, 1953: 1330 khz; 1 kw-D, DA. 2830 Sandy Hollow Rd. (61109). (815) 874-7861. Miller Bcstg Inc. (acq 4-1-76). Net: ABC/I. Format: Talk, MOR. ■ Howard A. Miller, pres & gen mgr; Doug McDuff, coml mgr; Mark Swenson, news dir; Larry Brewer, chief engr. ■ Rates: \$16.50; 16.50; 15.

WYBR(FM)—See Belvidere.

WYFE-FM—See Winnebago.

WZOK(FM)—See listing under WROK(AM).

Rock Island

WHBF(AM)—Feb 16, 1925: 1270 khz; 5 kw-U, DA-N. Telco Bldg. (61201). (309) 786-5441. TWX 910-653-1508. Rock Island Bcstg Co. (acq 11-26-32). Net: CBS. Rep: Buckley. Format: C&W. Spec progs: Farm 8 hrs wkly. ■ Marguerite F. Potter, pres; Jack Z. Bennett, VP & gen mgr; Edward E. DeLong, exec VP; Jack Z. Bennett, coml mgr; Richard Hauf, prog dir; Edna Hendricks, prom mgr; Ken Keller, news dir; Jim Booth, chief engr. ■ Rates: \$32; 28; 32; 18.

WHBF-FM—Oct 1947: 98.9 mhz; 39 kw. Ant 900 ft. Stereo. Format: Beautiful rock. ■ Harlan Ralston, prog dir. ■ Rates: \$16; 14; 16; 12.

WVIK(FM)—Feb 25, 1963: 90.1 mhz; 85 kw. Ant 496 ft. Augustana College Union (61201). (309) 794-7210. Augustana College. Format: Progs. Spec progs: Blacks 8 hrs, French 1 hr, German 1 hr, Jazz 2 hrs, Spanish 2 hrs, wkly. ■ L. Bruce Sapp, gen mgr; Dale A. Squier, prog dir; Glenn Rogerson, chief engr.

Rockton

WRWC(FM)—March 1963: 103.1 mhz; 3 kw. Ant 300 ft. Stereo. Box 345 (61072). (815) 624-2603. Salter Broadcasting Co. Group owner: Russ Salter Stns. For-

Illinois Radio

mat: Bftl music. ■ Russel G. Salter, pres; Chuck Filippi, VP & opns mgr; Paul Fink, stn mgr; Ed Stirling, prog dir; Chuck Engle, chief engr. ■ Rates: \$18.50; 18.50; 18.50; 18.50.

Salem

WJBD(AM)—Dec 16, 1956: 1350 khz; 500 w-D. Box 119 (62881). (618) 548-2000. Salem Bcstg Co. Net: UPI. Format: MOR. ■ Bryan Davidson, gen mgr, mus dir & chief engr; John Serivner, coml mgr; Joyce Van Sickle, prog dir; Sherman Doolen, news dir.

WJBD-FM—June 1, 1972: 100.1 mhz; 2.9 kw. Ant 150 ft. Dups AM 100%. Stereo.

Savanna

WCCI(FM)—1971: 100.1 mhz; 3 kw. Ant 300 ft. 316 Main St. Box 310 (61074). (815) 273-7757. Carroll County Communications. (acq 9-1-76) Rep: Keystone, Walton. Net: UPI. Format: C&W. Spec progs: Farm 5 hrs wkly. ■ Cindy A. Sprecher, pres & gen mgr; Tony Mac, prog dir; J. W. Janssen, mus dir; Clem Jay, sports & news dir. ■ Rates: \$5; 5; 5; 5.

Shelbyville

WSHY(AM)—Nov 24, 1972: 1560 khz; 500 w-D. DA. Box 343 (62565). (217) 774-2146. Shelbyville Bcstg Co. Format: MOR. ■ Donald E. Cutts, pres; William H. Beach, gen mgr; James P. Simpson, chief engr.

WSHY-FM—Dec 31, 1969: 104.9 mhz; 3 kw. Ant 120 ft.

Skokie

WCLR(FM)—Aug 18, 1961: 101.9 mhz; 3 kw. Ant 1520 ft. 4849 Golf Rd. (60076). (312) 677-5900. Bonnevill Intntl Corp. (group owner; acq 8-75). Rep: Torbet/Lasker Inc. Format: MOR. ■ Mo Gardner, pres & gen mgr; Dave Pollei, asst stn mgr; Jack Kelly, prog, mus & opns mgr; Tim Bowring, prom mgr; Jan Coleman, news dir; Gary Schroeder, chief engr. ■ Rates: \$120; 120; 120; 50.

South Beloit

WBEL(AM)—See Beloit, Wis.

Sparta

WHCO Town & Country Radio Commodity News Reports

WHCO(AM)—February 1955: 1230 khz; 1 kw-D, 250 w-N. Box 255 (62286). (618) 433-2121. Hirsch Communication Engineering Corp. Group owner: Oscar C. Hirsch Stns. Net: Commodity News. Format: Diversified. ■ Robert O. Hirsch, pres; Jack L. Scheper, gen & coml mgr; Lee Scheper, prom mgr; Bill McCarty, mus dir; Mike Hoeffft, farm dir; Jackie J. Scheper, women's dir; John Leslie Scheper, news dir; Mike Arnold, chief engr; Dan L. Schoeker, sports dir; Chuck Mraz, asst sports dir. ■ Rates: \$8.25; 8.25; 8.25; 7.

Springfield

WCVS(AM)—1922: 1450 khz; 1 kw-D, 250 w-N. 3055 S. Fourth St. (62708). (217) 544-9855. Eastern Bcstg Corp. (group owner; acq 4-1-66). Net: ABC/C. Rep: McGavren-Guild. Format: MOR. ■ Roger A. Neuhoff, pres; Ken Spengler, gen mgr; Greg Thomas, prog dir; Bob Murray, mus dir; Tony Little, news dir; Robert Miller, chief engr. ■ Rates: \$23; 20; 23; 17.

WDBR(FM)—See listing under WTAX(AM).

WFMB(FM)—July 1965: 104.5 mhz; 20 kw. Ant 245 ft. 819-20 Myers Bldg. (62701). (217) 528-3033. Capital Bcstg Co. Net: ABC/I. Format: C&W. Spec prog: Gospel 3 hrs wkly. ■ Harold J. Hoskins, pres; William R. Wheeler, gen mgr; Martin Quick, chief engr.

WMAY(AM)—Oct 15, 1950: 970 khz; 1 kw-D, 500 w-N, DA-2. Box 460 (62705). (217) 629-7077. WMAY,

Inc. Group owner: Mid-West Family. (acq 12-7-76). Net: NBC. Rep: H-R/Stone Radio; Schneider. Format: Contemporary Country. ■ Thomas M. Kushak, pres & gen mgr; Jim Ludgren, coml mgr; Sid Wood, mus & prog dir; Don Schaefer, news dir; Jim Dunn, chief engr. ■ Rates: \$19; 16; 19; 13.

New FM—Not on air, target date unknown: 98.7 mhz; 50 kw. Ant 500 ft. Box 2102 (62705). Format: prog contemp.

***WQNA(FM)**—Aug 31, 1979: 88.9 mhz; 10 w. Ant 100 ft. Box 3427 (62708). (217) 529-5431. Capital Area Vocational Center. Format: Div. ■ Jack Taylor, chmn exec council; James J. Grimes, stn mgr & instructor; D. Kent Siders, center dir; Kathy Stelling, instructor.

***WSSR(FM)**—Jan 3, 1975: 91.9 mhz; 50 kw. Ant 500 ft. Stereo. Sangamon State Univ. (62708). (217) 786-6516. DACS (217) 529-5633. Net: NPR, Mut Black, UPI. Format: Classical, pub affairs, variety. Spec progs: Farm 4 hr, black 4 hrs, jazz 6 hrs, bluegrass 6 hrs, folk 4 hrs, instructional 11 hrs, progs 14 hrs, wkly. ■ Robert N. Eastman, gen mgr; Bradley C. Swanson, dir opns; Wilma Park, prom mgr; Richard A. Bradley, news dir; James A. Newbanks, chief engr.

WTAX(AM)—1930: 1240 khz; 1 kw-D, 250 w-N. Box 2759 (62708). (217) 522-4441. Sentry Bcstg Inc. (acq 5-24-79). Net: CBS. Rep: Eastman. Format: MOR. Spec progs: Farm 16 hrs wkly. ■ Shelby T. Harbison, gen mgr; Edward J. Mahoney, coml mgr; Bruce Bagg, prog dir; Ben Kiningham, news dir; Glen Hopkins, chief engr. ■ Rates: \$28; 22; 25; 18.

WDBR(FM)—Co-owned with WTAX(AM). April 1948: 103.7 mhz; 19 kw. Ant 320 ft. Progs sep from AM. Format: Contemp. ■ Rich Styles, stn mgr. ■ Rates: \$28; 22; 25; 25.

WVEM(FM)—Sept 1, 1965: 101.9 mhz; 50 kw. Ant 300 ft. Stereo. 1313 S. 9th St. (62703). (217) 528-4511. Dan Menghini. Net: ABC/FM. Format: MOR. ■ Dan Menghini, own & gen mgr. ■ Rates: \$10; 10; 10; 10.

Sterling

WJVM(FM)—Oct 22, 1966: 94.3 mhz; 3 kw. Ant 300 ft. Stereo. Box 658 (61081). (815) 625-2100. Communotron Inc. Format: Progressive, top 40. ■ John E. Rohwer, pres & gen mgr; Jack Radke, coml mgr; Vogt Smith, prog dir; John Rohwer Jr., mus dir; Tom Friedlein, chief engr. ■ Rates: \$5.90; 5.90; 5.90; 5.90.

NEWSDR

News/Talk

NRBA

WSDR(AM)—August 21, 1949: 1240 khz; 500 w-D, 250 w-N. Box 399, Lawrence Bldg. (61081). (815) 625-3400. Box 85, Dixon, Ill. (61021). (815) 288-3400. WSDR Inc. (acq 3-1-69). Net: UPI. Rep: Masla. Format: News, talk. Spec progs: Farm 17 hrs, Sp 7 hrs, classical 2 hrs, wkly. ■ Thomas L. Davis, pres & gen mgr; Ruth Wood Davis, wom dir; Don Oberbillig, sls mgr; Ira Kelly, news dir; Charlie Stewart, sps dir; Edward K. Fishr, chief engr; Lindsay Davis, natl sls mgr; Carey Davis, stn mgr; Gerry Gamel, farm dir. ■ Rates: \$30; 30; 28; 26.

Streator

WIZZ(AM)—Sept 26, 1953: 1250 khz; 500 w-D, DA. Box 377 (61364). (815) 672-2947. Streator Bcstg Co. Net: ABC/I, Illinois News. Format: MOR. Spec progs: Farm 5 hrs wkly. ■ C. J. McDonald, VP & gen mgr; Gene Vogelgesang, news dir. ■ Rates: \$9; 7; 9; 7.

WLAX(FM)—Co-owned with WIZZ(AM). Sept 15, 1964: 97.7 mhz; 2.95 kw. Ant 140 ft. Progs sep from AM. Net: ABC/FM. Format: Bftl mus. ■ Rates: \$6; 5; 5; 5.

Sullivan

WSAK(FM)—Dec 19, 1974: 106.3 mhz; 3 kw. Ant 300 ft. Route 2 (61951). (217) 728-7306. Sullivan-Arthur Broadcasting Co. Inc. (acq 4-25-77). Format: MOR & C&W. Spec prog: Big bands, 8 hrs, religious 6 hrs, farm 5 hrs, wkly. ■ James Bales, pres; Lee

Griesemer, gen mgr; Marty Bernard, coml mgr; Terry Toot, prog dir; Jeff Abel, mus dir; Gary England, prom dir; Rose Griesemer, news dir; Paul Hutchcraft, chief engr. ■ Rates: \$3; 3; 3; 3.

Summit

***WARG(FM)**—1976: 88.9 mhz; 43 w. Ant 101 ft. 7329 W. 63rd St. (60501). (312) 458-9274. Community High School Dist. No. 217. Net: NPR. Format: Div. Spec progs: Classical 4 hrs, Black 2 hrs, Jazz 4 hrs, wkly. ■ Tom Janiak, gen mgr; Dave Robertson, prog dir; Mike Bajda, mus dir; Chris Pluta, stn mgr; Bert Glidewell, news dir; Dan Bohi, chief engr.

Taylorville

WEEE(FM)—Listing follows WTIM(AM).

WTIM(AM)—1952: 1410 khz; 1 kw-D, DA. Box 387 (62568). (217) 824-3366. Delta Media Inc. (acq 5-76). Net: Ill Radio. Format: MOR, farm. ■ Jon R. Ulz, pres; William Van Arsdall, chief engr; David L. Williamson, stn mgr; Gene Wisemiller, mus dir; Vicki Hutson, news dir. ■ Rates: \$8; 6.60; 8.

WEEE(FM)—December 1968: 92.7 mhz; 2.6 kw. Ant 360 ft. Stereo. Box 387. Prog sep from AM. Format: Prog. ■ Steve Vallar, mus dir. ■ Rates: \$8; 6; 8; 10.

Tuscola

WITT(FM)—Sept 30, 1970: 93.5 mhz; 3 kw. Ant 115 ft. Stereo. 600 S. Main St. (61953). (217) 253-2488. Rep: Groskin. Format: Soft rock. ■ Frederick W. Siebold, own & mgr; Thomas McKay, mus dir; Rich Carter, sports dir. ■ Rates: \$4.50; 4.50; 4.50; 4.50.

Urbana

WCCR(AM)—1948: 1580 khz; 250 w-D. 2410 Skyline Dr. Champaign. (61820). (217) 352-4141. Yankee Ridge Broadcasting Inc. (acq 8-1-77). Net: ABC/I. Rep: Robert's Assoc. Format: C&W. Spec prog: Farm 1 hr wkly. ■ John R. Bowen, pres & gen mgr; Allen Wolfe, chief engr. ■ Rates: \$12; 12; 12; —.

***WILL(AM)**—March 1922: 580 khz; 5 kw-D, DA. 228 Gregory Hall (61801). (217) 333-0850. U. of Ill. Net: NPR. Format: Classical, info. ■ John E. Corbally Jr., pres; Donald P. Mullally, gen mgr; Edward F. Douglass, mgr radio; Deborah Day, dir of dev & prom; Dan Simoneone, dir information; Michael Fisher, mus dir; Rob R. Beidon, chief engr.

***WILL-FM**—Sept 1, 1941: 90.9 mhz; 105 kw. Ant. 850 ft. Prog sep from AM. Format: Classical. ■ WILL-TV affil.

WLRW(FM)—See Champaign.

WPGU(FM)—April 17, 1967: 107.1 mhz; 2.95 kw. Ant 235 ft. Stereo. 1241 S. Euclid, Champaign (61820). (217) 333-2016. Illini Publishing Co. Net: ABC/C. Rep: Masla. Format: AOR prog. Spec progs: Black 3 hrs, rel 1.5 hrs, oldies 3 hrs, folk 3 hrs, jazz 3 hrs, wkly. ■ Tim Anderson, dir of bcstg; Dana DeJanovich, gen mgr; Steve Ennen, sls dir; Phil Priest, prog dir; Mark Mueller, prom mgr; Diane DiVall, news dir; Darryl Jacobs, chief engr. ■ Rates: \$9.25; 8; 10; 10.

WKIO(FM)—Dec 4, 1967: 103.9 mhz; 3 kw. Ant 145 ft. Stereo. 505 S. Locust (61820). (217) 352-1040. WTWC Inc. (acq 5-78). Net: ABC/FM. Format: Contemp. Spec progs: Farm 2 hrs wkly. ■ William A. Earman, owner; Fred Prociase, gen mgr; Mike Haile, opns mgr.

Vandalia

WKRV(FM)—See listing following WPMB(AM).

WPMB(AM)—Dec 9, 1963: 1500 khz; 250 w-D. 111 South Fifth St. (62471). (618) 283-2325. Clark Communications. (acq 6-1-70). Net: UPI, Brownfield. Rep: Walton. Format: C&W, talk, & farm. ■ Neil F. Clark, pres & gen mgr; Greg Hoover, coml mgr; Tom Wright, prog dir & chief engr; Bill Oliver, prom mgr; Debra White, news dir. ■ Rates: \$10.31; 8.25; 8.25; —.

WKRV(FM)—Co-owned with WPMB(AM). May 28, 1974: 107.1 mhz; 3 kw. Ant 165 ft. Stereo. Prog sep from AM. Net: UPI. Format: MOR. ■ Rates: \$9; 9; 9; 9.

Watseka

WGFA(AM)—Sept 1, 1961: 1360 khz; 1 kw-D, DA. RR No. 4. (60970). (815) 432-4955. Iroquois County

Bcstg Co. Net: ABC/E. Rep: Keystone, Walton. Format: MOR. Spec prog: Farm 15 hrs wkly. ■ S. L. Martin, pres; Bob Bivans, VP, gen mgr & chief engr; Ron Hunt, stn mgr; Del Trudeau, prom mgr; D. J. Ruth, treas & ofc mgr; R. A. Martin, sec; Carl Gerdovich, news dir. ■ Rates: \$6.75; 6.75; 6.75; 6.75.

WGFA-FM—March 2, 1962: 94.1 mhz; 19 kw. Ant 140 ft. Dup AM 70%. ■ Rates same as AM.

Waukegan

WEFA(FM)—May 1963: 102.3 mhz; 3 kw. Ant 190 ft. Stereo. 4 S. Genesee St. (60085). (312) 662-0540. WEFA Inc. (acq 9-9-77). Format: Adult contemp. ■ Roger E. Kaplan, pres; Larry Leafald, sls mgr; Edward J. Curran, opns dir; William Sullivan, chief engr. ■ Rates: \$14; 14; 14; 14.

WKRS(AM)—Sept 25, 1949: 1220 khz; 1 kw-D, DA. Box 500 (60085). (312) 336-7900. News-Sun Bcstg Co. Net: MBS. Format: News, talk, adult music. ■ A. F. Sorenson, pres & gen mgr; Richard Hubbell, local sls mgr; George Kapheim, natl sls mgr; Leigh Williams, news dir; Verne Buland, chief engr. ■ Rates: \$30; 10; 20; 10.

West Frankfort

WFRX(AM)—May 2, 1951: 1300 khz; 1 kw-D. Box 128 (62896). (618) 932-6615. Pyramid Radio Bcstg & TV Co. Net: Keystone. Rep: Walton. ■ G. W. Lambert, pres; Art Smith, gen mgr; Ron Clem, news dir; S. M. Durst, chief engr.

WFRX-FM—March 14, 1972: 97.7 mhz; 3 kw. Ant 165 ft. Prog sep from AM. Format: MOR, news & sports.

Wheaton

***WETN(FM)**—Feb 27, 1962: 88.1 mhz; 250 w. Ant 140 ft. Stereo. Wheaton College (60187). (312) 682-5074. Trustees of Wheaton College. Format: Diversified. ■ Dr. Stuart Johnson, gen mgr.

Wilmington

WMLT(FM)—Not on air, target date unknown: 105.5 mhz; 3 kw. Ant 280 ft. Stereo. Viking Bcstg Corp. Format: MOR. ■ Eugene L. Christensen, pres & gen mgr; Raymond Protich, prog dir; Paul Christensen, chief engr.

Winnebago

WYFE-FM—Co-owned with WKKN(AM) Rockford. 1971 95.3 mhz; 3 kw. Ant 500 ft. Stereo. 1901 Reid Farm Rd., Rockford (61111). (815) 877-3075. Town & Country Radio Inc. Group owner: Midwest Family Stns (acq 8-1-77). Rep: HR/Stone. Format: Album oriented rock. ■ Duane Daniels, pres & gen mgr; Tom Scheithe, coml mgr; Armand Chianti, prog dir; Randy LaVon, news dir; Joseph Roskos, chief engr. ■ Rates: \$24.50; 20.50; 24.50; 20.50.

Winnetka

***WNTH(FM)**—1961: 88.1 mhz; 10 w. Ant 105 ft. 385 Winnetka Ave. (60093). (312) 446-7013. New Trier Township Board of Educ. (acq 1961). Net: UPI. Format: Educational, moderate rock. Variety. Spec progs: Fr 2 hr, jazz 7 hrs, C&W 7 hrs, classical 12 hrs, wkly. ■ Richard Coxon, pres; Michael O'Malley, gen mgr; William Kovacevic, opns dir; Liza Geraghty, prog dir; John Davis, music dir; Dina Ipavic, news dir; John Powell, chief engr.

Wood River

WRTH(AM)—Oct 5, 1961: 590 khz; 1 kw-U, DA-2. 135 North Meramec, Suite 306, St. Louis, MO. (63105). (314) 862-9030. King Broadcasting of Seattle (acq 10-77). Net: ABC/E, APR. Format: Beautiful MOR. ■ Ancil Paine, pres; James Taszarek, gen mgr; Ron Grubbs, gen sls mgr; Jerry Irvine, prog dir; Jim Scanlan, news dir; Jeff Pinkerton, chief engr. ■ Rates: \$60; 40; 50; 30.

Woodstock

WXRD(FM)—Co-owned with WIVS(AM) Crystal Lake. May 24, 1974: 105.5 mhz; 3 kw. Ant 300 ft. Stereo. Format: MOR. ■ Mal Bellairs, pres; Jerry Bellairs, gen mgr; Michael O'Connor, prog dir; Rick Bellairs, prom mgr; Stew Cohen, news dir; Art Reis, chief engr. ■ Rates: \$17; 17; 17; 17.

Zion

WKZN(AM)—Sept 19, 1967: 1500 khz; 250 w-D, DA. 2700 Sheridan Rd. (60099). (312) 746-1484. CDI Communications (acq 7-2-79). Net: UPI. Format: MOR. Spec progs: Pol 2 hrs, jazz 1 hr, wkly. ■ John M. Carpenter, gen mgr; Charles E. King, stn mgr & chief engr; Kathryn Paul, prog mgr; Bob Reid, sports dir; Cynthia Resh, traffic mgr; Larry Joerger, news dir. ■ Rates: \$7.50; 7.50; 7.50; 7.50.

WKZN-FM—Licensed to Zion. See Kenosha, Wis.

Indiana

Anderson

WHBU(AM)—April 1923: 1240 khz; 1 kw-D, 250 w-N. Box 610 (46015). (317) 644-7791. Robert B. McConnell (acq 12-5-76). Net: CBS. Rep: Pearse (Detroit). Format: MOR, C&W. ■ Robert B. McConnell, pres; John R. Atkinson, gen mgr; W. J. Hecht, chief engr. ■ Rates: \$9.60; 9.60; 9.60; 9.60.

WHUT(AM)—1946: 1470 khz; 1 kw-D. Box 151 (46015). (317) 644-1255. Eastern Bcstg Corp. (group owner: acq 7-1-70). Net: ABC/C. Rep: PRO Radio, Regional Repts. Format: Contemp. ■ Roger A. Neuhoft, pres; David Butler, VP & gen mgr; Lew Shapiro, coml mgr; Mike Kase, opns mgr; Susan Giovali, news dir; David Hood, chief engr. ■ Rates: \$13; 13; 13; —.

WLHN(FM)—Co-owned with WHUT(AM). Sept 11, 1973: 97.9 mhz; 50 kw. Ant 490 ft. Stereo. Box 98 (46015). (317) 643-9546. Format: MOR. ■ Geoff Neuhoft, mus dir. ■ Rates: \$13; 13; 13; 11.

Angola

***WEAX(FM)**—Not on air; 88.3 mhz; 20 w. Ant 150 ft. Stewart Hall, W Park St. (46703). (219) 665-3314. Tri-State Univ. ■ Tom Fowler, stn mgr.

WLKI Contemporary Top 40



WLKI(FM)—Nov 7, 1969: 100.1 mhz; 3 kw. Ant 300 ft. Stereo. North Wayne Plaza (46703). (219) 665-9554. Lake Cities Bcstg Inc. Net: ABC/FM. Rep: Rgnl Repts. Format: Top 40, old. ■ Thomas R. Andrews, pres-gen mgr; Bill Kerner, sls mgr; Garry Osborn, prog dir; Randy Edwards, mus dir; Thomas I. Wyant, chief engr. ■ Rates: \$4.50; 4.50; 4.50; 4.50.

Auburn

WIFF(AM)—Sept 3, 1968: 1570 khz; 500 w-D, DA-D. RR 2 (46706). (219) 925-1055. C. P. Broadcasters Inc. Net: UPI, MBS. Rep: Walton Farm. Format: C&W. Spec progs: Farm 10 hrs wkly. ■ Wayne H. Paradise, pres-gen mgr; Bob Richards, mus dir; Jerry Clark, prog dir-coml mgr, prom mgr; Bill Rump, news dir; John Ober, chief engr. ■ Rates: \$6.45; 6.45; 6.45; 6.45.

WDKB-FM—Co-owned with WIFF(AM). April 10, 1967: 105.5 mhz; 3 kw. Ant 300 ft. Stereo. Prog sep from AM. Format: C&W.

Aurora-Rising Sun

WSCH(FM)—1970: 99.3 mhz; 1.25 kw. Ant 440 ft. Box 993 (47001). (812) 438-2777. Dearborn County Bcstrs. Format: C&W. ■ John W. Schuler, pres.

Batesville

WRBI(FM)—May 4, 1977: 103.9 mhz; 1.95 kw. Ant 360 ft. Stereo. Box 201, 12 E. Boehrwinger St. (47006). (812) 934-5111. McPherson Media Inc. (group owner: acq 3/1/78). Net: APR. Format: MOR. Spec prog: Farm 5 hrs wkly. ■ Gene McPherson, pres; Ron Green, gen mgr; Kitsy Beck, news dir; Ed Bills, chief engr. ■ Rates: \$4.60; 4.60; 3.85; 3.05.

Illinois, Indiana Radio

Bedford

WBIF(FM)—Listing follows WBIW(AM).

WBIW(AM)—October 1948: 1340 khz; 1 kw-D, 250 w-N. Box 1307 (47421). (812) 275-7555. Bedford Bcstg Corp. Group: The Central Group (acq 4-7-62). Net: ABC, INN. Rep: PRO Radio, Rgnl Repts. Format: MOR, Top-40. Spec progs: Farm 3 hrs wkly. ■ William Quigg, pres; Dean Spencer, gen mgr; Ott Medlock, coml mgr; Bill Silvers, news dir; Vance Lockenour, chief engr. ■ Rates: \$11.40; 8.25; 9.25; 8.15.

WBIF(FM)—Co-owned with WBIW(AM). Oct. 1, 1975: 105.5 mhz; 3 kw. Ant 245 ft. Stereo. Dups AM 20%. Net: Indiana News. Format: Btl mus. ■ Bob Russell, mus dir. ■ Rates: \$11.40; 7.10; 8.10; 7.60.

Beech Grove

WNYS(AM)—See Indianapolis.

Bloomington

WBWB(FM)—July 1978: 96.7 mhz; 1.6 kw. Ant 439 ft. Stereo. 304 State Rd. 446, Century Village (47401). (812) 332-9292. Indiana Communications Inc. Net: APR. Format: Adult AOR. Spec progs: Jazz 3 hrs wkly. ■ Roland C. Johnson, pres-gen mgr; Steven R. Shine, VP-prog mgr. ■ Rates: \$11.75; 9; 11; 11.

***WFIU(FM)**—Sept 30, 1950: 103.7 mhz; 31 kw. Ant 590 ft. Stereo. (CP: 34 kw.) (47401). (812) 337-1357. Trustees of Indiana U. Net: NPR. Format: Class. ■ William H. Kroll, acting gen mgr; Herbert A. Seltz, prog dir; Margaret Joseph, news dir; William H. Kroll, opns supvr; Henry Ruh, chief engr; Don Glass, prog mgr.

WGTC(FM)—Listing follows WTTs(AM).

WTTs(AM)—March 11, 1949: 1370 khz; 5 kw-D, 500 w-N. DA-2 535 S. Walnut St. (47401). (812) 332-3366. TWX 810-351-1380. Sarkes Tarzian Inc. (group owner). Net: ABC/E. Rep: PRO Radio, Reg Repts. Format: MOR. ■ Sarkes Tarzian, pres; R. G. Holben, gen mgr-coml mgr; Dave Nathan, prog dir-prom mgr; Joel Widdows, mus dir; Rick Gudal, news dir. ■ Rates: \$12.50; 10; 7.55; —.

WGTC(FM)—Co-owned with WTTs(AM). Jan 7, 1960: 92.3 mhz; 37 kw. Ant 1,090 ft. Stereo. Prog sep from AM. Format: C&W. ■ Dave Nathan, prog dir. ■ Rates: \$10.30; 10.30; 10.30; 8.25.

Bluffton

WCRO(FM)—Dec 10, 1963: 100.1 mhz; 3 kw. Ant 130 ft. Box 321 (46714). (219) 824-2804. Wells County Radio Corp. ■ Herman Zeps, pres, gen mgr-chief engr; Chloe Kiser, coml mgr; Paul Kennedy, prog dir; Robert Ehler, prom mgr; Marion Barringer, news dir.

Boonville

WBNL(AM)—Sept 10, 1950: 1540 khz; 250 w-D. Box 273 (47601). (812) 897-2080. Boonville Bcstg Co. Net: MBS, INN. Rep: Frederick Smith. Format: MOR. ■ Norman Hall, pres-gen mgr; Larry Swietzer, coml mgr-news dir; George McCoy, prog dir; Larry Swietzer, sports dir; Greg Hebner, mus dir; Jerry Kissenger, chief engr. ■ Rates: \$6.50; 6.50; 6.50; 6.50.

WBNL-FM—Dec 19, 1967: 107.1 mhz; 3 kw. Ant 185 ft. Dups AM 60%.

Brazil

WWCM(AM)—1959: 1130 khz; 500 w-D, DA. White Rock Rd. (47834). (812) 446-2317. WWCM Inc. (acq 1-1-76). Group owner: Hausman Broadcasting. Net: MBS. Rep: Masla. Format: Disco, top 40. ■ Connie T. Hausman, pres; John L. Marver, gen mgr; Rich Allen, prog dir; Rex Haviland, mus dir; Jim Measel, news dir; John Lawrence, chief engr. ■ Rates: \$7; 6; 7; 6.

WWCM-FM—Nov 13, 1973: 97.7 mhz; 3 kw. Ant 300 ft. Stereo. Separate from AM. Format: Farm, C&W. ■ Rich Allen, mus dir; Kent Walls, prom mgr. ■ Rates: \$ 9.80; 8.40; 9.80; 8.40.

Carmel

***WHJE(FM)**—Sept. 1963: 91.3 mhz; 400 w. Ant 100

Indiana Radio

ft. 520 E. Main St. (46032). (317) 846-7728. Carmel Clay Schools. Net: NPR, UPI. Format: Top 40. ■ Dr Robert D. Hartman, pres.; Robert E. Nibarger, gen mgr; Thomas Schoeller, prog dir; Julie McLaughlin, mus dir; Terri Scott, news dir; Thomas Allebrandi, chief engr.

Centerville

WHON(AM)—Licensed to Centerville. See Richmond.

Chesterton

***WDSO(FM)**—Nov 1976: 89.1 mhz; 10 w. Ant 90 ft. Duneland School Corp. 651 Morgan Ave. (46304) (219) 926-2151. Format: Educ. ■ James Cavallo, faculty adv.

Clinton

WAXI(FM)—Listed under Rockville

Columbia City

WFDT(FM)—Oct 13, 1968: 106.3 mhz; 3 kw. Ant 105 ft. 105 South Main St. (46725). (219) 244-7700. WFDT Bcstg (acq 1-21-76). Net: MBS, Indiana News, Rgnl Reps. Format: MOR. Spec progs: Farm 15 hrs, talk 5 hrs, C&W 12 hrs wkly. ■ Lee Buck, pres; Emil Finley, VP-gen mgr; Clara Mitchell, office mgr; Dennis Kamps, asst mgr-prog dir; Larry Workman, mus dir; Ken Coleman, prom mgr; Tim Roberts, news dir; Roger Parkerson, chief engr. ■ Rates: \$6; 5.50; 6; 3.

Columbus

WCSI(AM)—1950: 1010 khz; 500 w-D. Box 709 (47201). (812) 372-4448. White River Bcstg Co. (acq 11-1-57). Rep: Rgnl Reps. Format: Contemp. ■ Harold Heminger, pres; James F. Kauper, VP-gen mgr; Martin J. Brown, sls mgr; Michael King, prog dir; Sam Simmermaker, news dir; Robert R. Hawkins, chief engr. ■ Rates: \$10.65; 10.65; 10.65; —.

WCSI-FM—1958: 101.5 mhz; 20 kw. Ant 220 ft. Stereo. Dup AM 10%. Net: APR. Format: C&W.

WWWY(FM)—Jan 30, 1975: 104.9 mhz; 3 kw. Ant 300 ft. Stereo. 415 Washington St. (47201). (812) 372-9933. Bartholomew County Bcstg Co. Net: MBS, Indiana News Rep. Keystone, Corlett. Format: MOR. Spec progs: Farm 5 hrs, class 2 hrs, jazz 2 hrs wkly. ■ Edward W. Roehling, pres; James J. Ganley, VP-gen mgr; Ron Gates, prog dir; Randy Smith, prom mgr; Charles Van Sant, Ed Thurman, sports dir; Jim Walker, chief engr. ■ Rates: \$8.50; 8.50; 8.50; 7.

Connersville

WCNB(AM)—April 5, 1948: 1580 khz; 250 w-D. 406 Central Ave. (47331). (317) 825-6411. WCNB Inc. (acq 10-10-78). Net: ABC/E. ■ David C. Leister, pres; John Dotas, gen mgr & chief engr; Jim Dickard, coml mgr; John White, mus dir; Mike Peacock, news dir. ■ Rates: \$8; 8; 8; —.

WCNB-FM—Feb 27, 1948: 100.3 mhz; 6.7 kw. Ant 270 ft. Format: MOR. ■ Thomas Smith, mus dir. ■ Rates same as AM.

Corydon

WJDW(AM)—May 22, 1964: 1550 khz; 250 w-D. Box 100, 228 Elm St. (47112). (812) 738-3241. Lifestyles Inc. (acq 9-1-79). Format: MOR, C&W. Spec prog: Farm 1 hr wkly. ■ Jon D. Walsh, pres & mgr; Dennis R. Hill, mgr; Nathalie K. Hill, traffic mgr; Linda Walsh, billing; (vacant), chief engr. ■ Rates: \$5.40; 5.40; 5.40; 5.40.

Crawfordsville

WCVL(AM)—Dec 12, 1964: 1550 khz; 250 w-U. DA-N. Box 603, Lagrange Rd. (47933). (317) 362-8200. WCVL Inc. (acq 3-6-68). Net: ABC/I. Format: MOR. Spec progs: Farm 8 hrs wkly. ■ John L. Sinclair, pres; Jean Atteberry, gen mgr; Bob Holmes, prog dir; Don Sherwood, news dir; Darrel Fletcher, chief engr. ■ Rates: \$12.35; 9.40; 9.40; 5.30.

WLFQ(FM)—Co-owned with WCVL(AM). June 1, 1974: 103.9 mhz; 920 w. Ant 500 ft. Box 623 (47933). (317) 362-2700. Format: Btfl mus. ■ David Sinclair, sls mgr. ■ Rates: \$7.40; 7.40; 7.40; 7.40.

***WNDY(FM)**—Aug 13, 1953: 106.3 mhz; 900 w. horiz, 890 w. vert. Ant 77 ft. horiz, 72 ft. vert. 301 West Wabash Ave. (47933). (317) 362-6664. Wabash College Radio (acq 10-22-64). Format: Div. Spec progs: Jazz 6 hrs, class 8 hrs, wkly. ■ Dr J. O'Rourke, pres. ■ Rates: \$2.50; 2.50; 2.50; 2.50.

Crown Point

WFLM(FM)—Nov 10, 1972: 103.9 mhz; 3 kw. Ant 300 ft. Stereo. 250 N. Main St. (46307). (219) 738-2221. John Meyer, Meyer Broadcasting Co. Net: MBS Rep: PRO Radio. RGNL Reps. Format: Btfl mus, MOR. Spec progs: Farm 1 hr wkly. ■ John R. Meyer, pres & coml mgr; Timothy Bandura, gen mgr, prog & mus dir; Gloria Foster, prom mgr; Kent Schmidt, news dir; Gordon Boss, chief engr. ■ Rates: \$13.50; 10.50; 13.50; 8.

Danville

WGRT(FM)—Jan 10, 1975: 107.1 mhz; 3 kw. Ant 300 ft. Stereo. Box 301 (46122). (317) 745-6401. Universal Bcstg of Indiana (acq 8-8-79). Net: ABC/FM. Rep: Regional. Format: C&W, Black. Spec progs: Gospel 16 hrs, jazz 10 hrs, farm 5 hrs, Sp 1 hr wkly. ■ Howard Warsaw, pres; Stephen Ross, gen mgr; Ken Braden, coml mgr; Robert Sanders, prog dir & mus dir; Dale Mayhew, sports dir & prom mgr; Gordon Graham, news dir; Wayne Miller, chief engr. ■ Rates: \$7.50; 6.90; 7.50; 6.90.

Decatur

WADM(AM)—May 22, 1964: 1540 khz; 250 w-D. 233 N. 2d St. (46733). (219) 724-7161. WFYC, Inc. (group owner). Net: MBS Rep: Hopewell, Indiana Radio Net, Rgnl Reps. Format: MOR. Spec progs: C&W 7 hrs, gospel 4 hrs, wkly. ■ Gilbert Thomas, pres; Larry F. Arnold, gen mgr & coml mgr; Doug Bieberich, prog dir; David Sommerville, sec & treas; Dan Conti, news dir; Roger Parkerson, chief engr. ■ Rates: \$6; 6; 6; 6.

WADM-FM—Nov 8, 1966: 92.7 mhz; 3 kw. Ant 100 ft. Dup AM 75%. ■ Rates same as AM.

Elkhart

WCMR(AM)—March 16, 1956: 1270 khz; 5 kw-D. 1 kw-N, DA-2. Box 307 (46515). (219) 875-5166. Progrv Bcstg Sys. Net: MBS. Rep: Devney. Format: Info, pop/adult. Spec progs: Farm 14 hrs wkly. ■ Edwin C. Moore, gen mgr; Rick Carson, prog dir; James Hummel, coml mgr; Don Voltz, news dir; Don Baad, chief engr. ■ Rates: \$19; 18; 19; 16.

WFRN(FM)—Co-owned with WCMR(AM). June 10, 1963: 104.7 mhz; 50 kw. Ant 195 ft. Stereo. Format: MOR, religious. ■ Rates: \$10; 9; 9; 9.

WTRC(AM)—Nov 18, 1931: 1340 khz; 1 kw-D, 250 w-N. Box 699 (46515). (219) 293-5611. Truth Radio Corp. Group name: Federated Media. Net: NBC. Rep: Masla. Format: MOR. ■ John Dille III, pres; Ed Huot, gen mgr; Allen Strike, prog dir; Curt Miller, news dir; Roger Bennett, chief engr. ■ Rates: \$21; 15.50; 19; 10.

WYEZ(FM)—Co-owned with WTRC(AM). April 1, 1947: 100.7 mhz; 50 kw. Ant 500 ft. Stereo. Format: Easy listening. ■ Rates: \$14; 14; 14; 14.

***WVPE(FM)**—May 1972: 88.1 mhz; 10 kw. Ant 400 ft. 2424 California Rd. (46514). (219) 295-4788. Elkhart Community Schools Corp. Format: Variety, Top 40, educ. Spec prog: Black 2 hrs wkly. ■ Jim Blacklow, gen mgr; Kate Bernard, prog dir; Ned Trout, instructor; K. C. Kuespert, chief engr.

WXAX(FM)—Listing follows WCMR(AM).

WYEZ(FM)—Listing follows WTRC(AM).

Elwood

WBMP(FM)—June 28, 1964: 101.7 mhz; 3 kw. Ant 140 ft. Stereo. Box 101, County Line Rd. (46036). (317) 552-5043. Heart of Hoosierland Co. Inc. (acq 1-1-71). Rep: Rgnl Reps. Format: Top-40. Spec progs: Farm 3 hrs, Span 3 hrs, rel 6 hrs wkly. ■ Stanley L. Barton, pres-gen mgr; Stephen Dunham, prog dir; Brett

Busby, mus dir; Bill Ellison, chief engr. ■ Rates: \$5.69; 5.69; 5.69; 5.69.

Evansville

WGFB
Adult Contemporary



NRBA

WGFB(AM)—Nov 22, 1923: 1280 khz; 5 kw-D, 1 kw-N, DA-N. 3809 Washington Ave (47734). (812) 477-8811. Metro Radio Co. Inc. (acq 4-1-75). Net: APR. Rep: McGavren-Guild Inc. Format: Top 40. ■ Vernon A. Nolte, pres; John E. Reiplinger, exec VP & gen mgr; Scott J. Fenneman, gen sls mgr; Greg Schaeffer, opns mgr; Randy Wheeler, news dir; Steve Whitt, chief engr. ■ Rates: \$42; 37; 42; 27.

WHKC(FM)—See Henderson, Ky

WIKY-AM/82
Adult Oriented Rock

Selcom, Inc.

WIKY(AM)—Aug 6, 1947: 820 khz; 250 w-U, DA-1. 3848 (47736). (812) 424-8284. South Central Bcstg Corp. (group owner). Rep: Selcom. Rgnl Reps. Format: Adult AOR. ■ John D. Engelbrecht, pres; Charles Blake, gen-coml mgr; Joe L. Halburnt Jr., news dir; Lee Thompson, chief engr. ■ Rates: \$13; 13; 13; —.

WIKY-FM-104
Up tempo MOR

Selcom, Inc.



WIKY-FM—Aug 29, 1948: 104.1 mhz; 50 kw. Ant 460 ft. Stereo. Net: APR. Rep: Selcom. Rgnl Reps. Format: MOR, btfl mus. Spec prog: Farm 15 hrs wkly. ■ Gene Crawford, farm dir; Dave Lehman, mus dir. ■ Rates: \$24; 23; 22; 14.

WKKR(AM)—Oct 31, 1948: 1330 khz; 5 kw-D, 1 kw-N, DA-N. Box 3636 (47735). (812) 425-2221. Geyer Bcstg Inc. (acq 10-1-64). Net: ABC/E. Rep: PRO Radio. Format: MOR. Spec progs: sports 20 hrs, farm 4 hrs wkly. ■ Wayne W. Geyer, pres; Jerry C. Smith, gen mgr; Deborah Baylor, coml mgr; Rodney K. Metcalf, prog dir; Tom Cazin, mus dir; Deborah Baylor, prom mgr; J. P. Zimmer, news dir; Bob Maloney, chief engr. ■ Rates: \$25; 25; 25; 25.

***WNIN-FM**—Not on air; target date early 1980. 88.3 mhz; 44.67 kw. Ant 510 ft. Stereo. 9201 Petersburg Rd. (47711). (812) 867-6471. S. W. Indiana Public Bcstg Inc. Net: NPR. Format: Variety. ■ Vincent F. Saele, pres; Francis E. Hertel, chief engr.

***WPSR(FM)**—September 1957: 90.7 mhz; 14 kw. Ant 130 ft. 9201 Old Petersburg Rd. (47711). (812) 867-5876. Evansville Vanderburg School Corp. (acq 9-57). Format: Educ.

WROZ(AM)—1936: 1400 khz; 1 kw-D, 250 w-N. Box 139 (47701). (812) 422-4171. Radio Evansville Inc. (acq 10-61). Group-owner: Fuqua Communications. Net: ABC/I. Rep: H. R. Stone. Format: C&W. Spec progs: Farm 3 hrs wkly. ■ Wilbur Walker, pres-gen mgr; Cindy Petty, prom mgr; Billy Hughes, prog dir; Edward Castiller, news dir; Jerry Kissingner, chief engr. ■ Rates: \$25; 23; 25; 13.

***WUEV(FM)**—April 1, 1951: 91.5 mhz; 5.7 kw. Ant 100 ft. Stereo. Box 329 (47702). Univ. of Evansville.

Format: Prog, div. Spec progs: Class 15 hrs, Jazz 12 hrs w/ky. ■ Wayne Oates, faculty advisor-gen mgr; Tim Eby, prog dir; Robin Luse, mus dir; Lloyd Winnecke, news dir; Don Brown, chief engr.

WVHI(FM)—Dec 22, 1964: 105.3 mhz; 50 kw horiz; 13 kw vert. Ant 480 ft. 6621 Kratzville Road (47710). (812) 425-4226. Valley Hi Bcstg Corp. Net: MBS. Format: Rel. ■ Samuel M. Angel, pres-gen mgr; Ron Goodin, sales mgr; Lenord Campbell, prog-mus dir; Maury Green, news dir; D. Anna Cruz, coml mgr; John Johnson, chief engr. ■ Rates: \$4.45; 4.45; 4.45; 4.45.

Fort Wayne

***WBCL(FM)**—Jan 8, 1976: 90.3 mhz; 50 kw Ant 265 ft. Stereo. 1025 W Rudisill Blvd. (46807). (219) 745-0576. Fort Wayne Bible College. Net: UPI. Format: Class, educ, rel. ■ Jim Schweickart, gen mgr; John Skillman, prog dir; Jeff Carlson, prom mgr & chief engr; Steve Gerig, news dir.

WEZV(FM)—Aug 24, 1970: 101.7 mhz; 3 kw. Ant 300 ft. Stereo. Fairfield Bcstg of Indiana. Format: AOR. ■ Thomas Hendry, coml mgr. ■ Rates: \$8; 6; 8; 4.

WFWR(AM)—June 17, 1968: 1090 khz; 1 kw-D, DA. 424 Reed Rd. (46815). (219) 422-4646. Fort Wayne Radio (acq 5-17-76). Net: ABC/I. Rep: Devney Creative Comm. Format: Easy Istng. Spec prog: Sp 2 hrs w/ky. ■ Terry L. Bobzien, gen mgr; Claude Parker, chief engr. ■ Rates: \$8; 6; 8; —

WGL(AM)—Jan 24, 1924: 1250 khz; 1 kw-U, DA-2. 2000 Lower Huntington Rd. (46819). (219) 747-1511. The News-Sentinel Bcstg Co. (acq 6-10-49). Net: CBS. Rep: Savalli/Gates. Format: Adult contemp. Spec progs: Sp 3 hrs, drama 12 hrs w/ky. ■ Helene R. Foellinger, pres; Leonard E. Davis, VP gen-coml mgr; Steve Gagle, mus & prog dir, prom mgr & chief engr; Alan Boggs, news dir. ■ Rates: \$9.10; 8.40; 9.10; 6.

***WIPU(FM)**—June 15, 1978: 89.1 mhz; 4 kw. Ant 153 ft. Stereo. 2101 Coliseum Blvd. E. (46805). (219) 482-5891. Purdue Univ. Net: IHETS. Format: Class, jazz. Spec progs: Sp 1/2 hr w/ky. ■ Dr. Arthur Hansen, pres; Thomas Jamrose, gen mgr; Gerald Davis, prog dir; John M. Venable, opns dir.

WLHI(FM)—Aug 23, 1976: 88.3 mhz; 10 w. 1601 St. Joe Dr. (46805). Fort Wayne Lutheran Assn.

WLYV(AM)—March 28, 1948: 1450 khz; 1 kw-D, 250 w-N. 925 Anthony Wayne Bank Bldg. (46802). (219) 743-3443. Golden Bear Communications (acq 4-15-75). Net: ABC/E. Rep: McGavren-Guild, Rgnl Reps. Format: C&W. Spec progs: Farm. ■ Herbert Weber, pres, gen, coml & prom mgr; Tom Williams, prog, mus & news dir; Dave Jackson, chief engr. ■ Rates: \$23; 21; 22; 15.

WMEE(FM)—Listing follows WQHK(AM).

WQHK(AM)—Nov 1947: 1380 khz; 5 kw-U, DA-2. Box 6000 (46896). (219) 447-5511. Pathfinder Communications Corp. Group name: Federated Media. Net: APR. Rep: Eastman. Format: C&W. ■ John F. Dille, pres; Robert H. Elliott, gen mgr & VP; John David Spangler, opns mgr; Ron Wallon, Jeff DeWeese, prog dir; Diane Kepley, news dir; Bill Lemmon, chief engr. ■ Rates: \$38; 28; 38; 21.

WMEE(FM)—Feb 5, 1965: 97.3 mhz; 48 kw. Ant 510 ft. Stereo. Format: Top-40. ■ Steve Christian, prog dir. ■ Rates: \$45; 33; 45; 25.

WOWO(AM)—March 31, 1925: 1190 khz; 50 kw-U, DA-N. 203 W. Wayne (46802). (219) 424-2400. TWX 810-332-1515. Westinghouse Bcstg Co. (acq 8-1-36). Net: APR. Group W News Serv. Rep: Radio Adv Reps. Format: Div. ■ Daniel F. Friel, Jr., gen mgr; Ted Jordan, gen sls mgr; Ned Foster, prog mgr; Sam De-Vincent, mus dir; Gary Froseth, news dir; Barbara Crouse, prom mgr; Steve Moreen, chief engr.

WPTH(FM)—Aug 1959: 95.1 mhz; 44 kw. Ant 680 ft. Stereo. Box 8071 (46898). (219) 482-4596. Sarkes Tarzian Inc. (group owner). Rep: H. R. Stone. Format: Adult stereo rock. ■ Thomas Tarzian, pres; Kenneth P. McGuire, gen mgr; Don Ray, prog dir; Eric Culp, chief engr. ■ Rates: \$37; 33; 37; 33.

WXKE(AM)—May 6, 1976: 1039 mhz; 3 kw. Ant 250 ft. 4740 Coldwater Rd. (46825). (219) 484-0580. Templar Bcstg Corp. Net: NBC, UPI. Rep: Jack Masla & Co. Format: AOR. ■ Arthur R. Templar, pres, gen mgr; Betty J. Richardson, stn mgr; Jerry Gavin, prog dir & mus dir; A. Templar, B. Pult, prom mgrs; Michael

Snyder, news dir; Michael Price, chief engr; Thom Klotz, gen sls mgr. ■ Rates: \$27; 30; 30; 23.

Frankfort

WILO(AM)—Nov 23, 1953: 1570 khz; 250 w-D. 1401-03 W. Barner St. (46041). (317) 659-3338 or 296-3338. Kaspar Bcstg Co. Inc. (acq 10-1-59). Net: UPI. Rep: Rgnl Reps. Format: Div. ■ V. J. Kasper, pres-gen mgr; Sid Thompson, coml mgr; Howard Hewitt, prog dir; Harold "Skip" Davis, farm dir. ■ Rates: \$17.10; 13.80; 17.10; 13.80.

WILO-FM—Sept 14, 1962: 99.7 mhz; 5.9 kw. Ant 125 ft. Dup AM 70%. Net: UPI. Rep: PRO/Radio, Rgnl Reps.

Franklin

***WFCI(FM)**—Oct 15, 1960: 89.3 mhz; 10 w. Franklin College. (317) 736-8441. Franklin College of Indiana. ■ Raymond Cowan, faculty dir-chief engr.

WIFN(FM)—Dec 15, 1961: 95.9 mhz; 3 kw. Ant 300 ft. Box 194 (46131). (317) 736-9114. Vogel Douglas Corp. (acq 8-70). Group: Vogel. Net: MBS. Rep: Regional Reps. Format: MOR. ■ William R. Vogel, pres; Ronald Douglas, gen mgr-prog dir; Charles Sears, chief engr. ■ Rates: \$4.80; 4.80; 4.80; 4.80.

Gary

***WGVE(FM)**—Jan 1954: 88.7 mhz; 2.1 kw. Ant 91 ft. 1800 East 35th Ave. (46409). (219) 962-7571. Gary Community Schools. Net: NPR. Format: Ed/Pub Affairs. Spec prog: Class 12 hrs, reading svc for the blind 10 hrs w/ky. ■ Lawrence Ventura, gen mgr; Tony Rose, prog dir; Don Karp, chief engr.

WLTH(AM)—Nov 5, 1950: 1370 khz; 1 kw-D. 3669 Broadway (46409). (219) 884-9409. Inter-Urban Broadcasting Co. Inc. (acq 7/1/77). Net: MBS, UPI. Format: Div. Spec progs: Polish 1 hr, Sp 2 hrs. Ger 2 hrs, Serbian 2 hrs, Macedonian 2 hrs w/ky. ■ Thomas P. Lewis, pres; Judy Burks, gen mgr; James Hutchinson, VP; Walter Petrovich, sls mgr; Charles Lewis, prog dir; Mark Thompson, mus dir; Avis Lavelle, news dir; Ron Bordon, chief engr. ■ Rates: \$23; 21; 23; 21.

WWCA(AM)—Dec 7, 1949: 1270 khz; 1 kw-U, DA-1. 545 Broadway (46402). 886-9171. Lake Bcstg Co. Net: ABC/E. Format: Black, MOR. Spec progs: Sp 2 hrs w/ky. ■ Dee O. Coe, pres; Joseph A. Haas, gen-coml mgr; Greg Weisman, mus & news dir; Victor Voss, chief engr. ■ Rates: \$17; 14; 17; 11.

Gaston

***WQHS(FM)**—Nov 10, 1969: 91.1 mhz; 10 w. (CP: 90.9 mhz). RR 1 (47342). (317) 358-4091. Harrison-Washington Community School Corp. Format: Educ. ■ Jim Mock, school board pres; Janice Pletcher, gen mgr; George A. Black, chief engr.

Goshen

***WGCS(FM)**—Oct 2, 1958: 91.1 mhz; 7.7 kw. Ant 65 ft. Goshen College (46526). (219) 533-3161, Ext 259. Goshen College Bcstg Corp. Net: IHETS. Format: Class, educ, rel. Spec progs: Prog rock 9 hrs, Sp 1 hr w/ky. ■ J. Lawrence Burkholder, pres; Roy Umble, gen mgr; Karen Eyer, prog dir; Tim Manickam, mus dir; Robert Kehr, stn mgr; Curt Holsopple, chief engr.

WKAM(AM)—1954: 1460 khz; 1 kw-D, 500 w-N, DA-N. 930 E. Lincoln Ave. (46526). (219) 533-1460. Kosciusko Bcstg Corp. (acq 10-15-56). Rep: Rgnl Reps. Format: MOR. Spec progs: Farm 2 hrs w/ky. ■ William N. Udell, pres; Gerald D. Grainger, gen mgr; Bill Musser, coml mgr; Dan Eckelbarger, prog dir; Steve Mielz, news dir; Ron Yoder, chief engr. ■ Rates: \$10; 8.25; 9; 8.25.

WZOW(FM)—Co-owned with WKAM(AM). Jan 17, 1977: 97.7 mhz; 3 kw. Ant 145 ft. Dups AM 35%. Stereo. Box 930 E. Lincoln Ave. (46526). Format: Soft rock. ■ Rates: \$6.50; 6.50; 6.50; 6.50.

Greencastle

***WGRE(FM)**—April 25, 1949: 91.5 mhz; 115 w. Ant 160 ft. Memorial Student Union (46135). (317) 653-3663. DePauw U. Net: UPI. Format: AOR. Spec progs: Black 5 hrs, Jazz 10 hrs, Class 7 hrs. ■ John R. Bittner, gen mgr.

WJNZ(AM)—May 16, 1966: 94.3 mhz; 3 kw. Ant 160 ft. Box 494 (46135). (317) 653-9717. Radio Green-

Indiana Radio

castle (acq 4-1-77). Net: ABC/FM. Rep: Regional Reps. Indiana News, Rural Radio. Format: MOR. Spec progs: Farm 5 hrs w/ky. ■ Jinsie S. Bingham, pres-gen mgr; Marc Adams, prog dir; John Carson, sls mgr; Bruce Andis, news dir; Robert Reeves, chief engr. ■ Rates: \$7.65; 7.65; 7.65; 7.65.

Greenfield

WIKS(FM)—June 1, 1962: 99.5 mhz; 50 kw. Ant 490 ft. Stereo. 1634 W. Main St. (46140). (317) 924-9457. Heftel Bcstg Corp. (Group owner: acq 3-9-79). Net: APR. Rep: Christal. Format: Pop adult. ■ B. Thomas Hoyt, pres; Wm S. Powell, gen mgr; Karen Wilson, coml mgr; Michael Hedges, prog dir; Fred Moore, mus dir; Bob White, news dir; Curt Steele, chief engr. ■ Rates: \$40; 40; 50; 50.

Greensburg

WTRE(AM)—July 1, 1968: 1330 khz; 500 w-D, DA. 1011 Park Rd. (47240). (812) 663-3000. WTRE Inc. (acq 3-31-76). Rep: Rgnl Reps. Format: MOR. ■ Robert Kincaid, pres, gen mgr; Mike Scott, prog dir; Mike Conn, news dir; Jerry Johnson, chief engr.

WTRE-FM—December 1962: 107.3 mhz; 50 kw. Ant 275 ft. Dup AM 50%.

Hammond

WJOB(AM)—1924: 1230 khz; 1 kw-D, 250 w-N. 6405 Olcott (46320). (219) 844-1230. Colby Bcstg Corp. (acq 2-23-60). Net: UPI. Format: MOR, talk. Spec progs: Black 10 hrs, Sp 1 hr, Pol 2 hrs, Greek 1 hr, w/ky. ■ Julian Colby, pres; Judith Grambo, gen mgr; Ed Ruppe, coml mgr; Lee Jackson, prog dir; Ben Howard, mus dir; Gary Wilson, news dir; Gordon Bos, chief engr. ■ Rates: \$26; 21; 24; 21.

WYCA(FM)—Sept 14, 1959: 92.3 mhz; 30 kw. Ant 400 ft. Stereo. 6336 Calumet Ave. (46324). (219) 933-4455, TWX (312) 734-4455. Crawford Bcstg Co. (group owner: acq 9-14-59). Net: UPI. Format: Gospel. Spec prog: Black 10 hrs w/ky. ■ Dr. Donald Crawford, pres; Jim Palmer, gen mgr; Thomas Suoboda, prog dir; Dave Eads, mus dir; Quint McDuffie, chief engr. ■ Rates: \$10.40; 10.40; 12; 10.40.

Hartford City

WWHC(FM)—Feb 26, 1965: 104.9 mhz; 3 kw. Ant 155 ft. Stereo. Box 185, 211 W. Main St. (47348). (317) 348-2665. 3 J Radio Corp. Rep: Regional Reps. Format: MOR. Spec prog: Farm 7 hrs, jazz 2 hrs w/ky. ■ John R. Maddox, pres; William C. Morris, gen mgr; John R. Maddox Jr, coml mgr; Bernard Egan, prog dir & mus dir; Bryan Maddox, prom mgr; Robert R. Rupe, news dir; Mark Prout, chief engr. ■ Rates: \$3.20; 3.20; 3.20; 3.20.

Howe

***WHWE(FM)**—May 1, 1970: 89.7 mhz; 10 w. Ant 68 ft. Box 247 (46746). (219) 562-2591. Howe Military School. Format: Easy Istng; relig. ■ Col. Raymond Kelly, pres; Bill Hicks, gen mgr; Greg Schmidt, prog dir; Lee Scropos, news dir; Ken Hedgeman, mus dir; Mark Scantland, chief engr.

Huntingburg

WBDC(FM)—Dec 22, 1975: 100.9 mhz; 3 kw. Ant 300 ft. Stereo. Box 191 (47542). (812) 683-4144. Dubois County Bcstg. Net: UPI. Format: Country. Spec progs: Farm 3 hrs w/ky. ■ Paul Knies, owner-mgr; Brent Wible, sls dir; Mike Engleman, mus dir; Dennis W. Spinner, news dir. ■ Rates: \$4.60; 4.60; 4.60; 4.60.

Huntington

WHLT(AM)—May 25, 1957: 1300 khz; 500 w-D, DA. RR 4, Box 24 (46750). (219) 356-1640. Huse Radio Inc. (acq 10-5-79). Net: MBS. Rep: Regional Reps. Pearse. Format: MOR. ■ Carl L. Shipley, pres; Al Pillsbury, gen mgr; Don Jones, chief engr.

WHLT-FM—Sept 1, 1965: 103.1 mhz; 3 kw. Ant 91 ft. (CP ant 300 ft.). Dup AM 100%.

***WVSH(FM)**—Jan 1, 1950: 91.9 mhz; 920 w. Ant 110 ft. 450 McGahn St. (46750). (219) 356-7818. Hun-

Indiana Radio

tington County Community School Corp. Net: NPR. Format: Educl. ■ Roger H. Schepf, superintendent; Robert Straight, principal; William Walker Jr., gen mgr.

Indianapolis

***WAJC(FM)**—Sept 3, 1949: 104.5 mhz; 36.7 kw. Ant 360 ft. (CP: 38 kw, 340 ft.) 46th & Sunset (46208). (317) 283-9292. Butler U. Net: MBS. Format: Variety. ■ James R. Philippe, mgr; Ann Harper, opns mgr.

WATI(AM)—May 15, 1963: 810 khz; 250 w-D. 3490 Bluff Rd. (46217) (317) 783-9284. Sarkes Tarzian Inc (group owner; acq 5-26-64). Rep: Masla. Format: Btfl mus. ■ Thomas Tarzian, pres; Robert Lamb, gen mgr; Bob Todd, prog dir. ■ Rates: \$17; 15; 17; —

***WBDG(FM)**—Sept 13, 1965: 90.9 mhz; 320 w horiz. 290 w. vert. Ant 105 ft. 1200 N. Girls School Rd. (46224). (317) 244-7694. Metropolitan School District of Wayne Township. Net: NPR. Format: Educl. MOR. ■ William D. Webb, gen mgr; William Wakefield, prog dir; Thomas Allebrandi, chief engr.

WBRI(AM)—March 12, 1964: 1500 khz; 5 kw-D. DA. 4802 E. 62d St. (46220) (317) 255-5484. Radio One-Five-Hundred Inc. Group owner: American Bible Radio. Net: UPI. Format: Relig. ■ Douglas D. Kahle, pres; Gary Arnold, gen mgr. ■ Rates: \$16.50; 16.50; 16.50; —

***WEDM(FM)**—Sept 14, 1970: 91.1 mhz; 10 w. Ant 180 ft. c/o Walker Career Ctr. 9651 East 21st St. (46229). (317) 899-2000. Metropolitan School District of Warren Township. Net: UPI. Format: Noncoml diversified. ■ Barbara Knauer, stn dir.

WFBQ(FM)—Listing follows WNDE(AM)

WFMS(FM)—March 17, 1957: 95.5 mhz; 45 kw. Ant 520 ft. (CP ant. 710 ft. 21 kw). Stereo. Box 18270 (46218). (317) 359-5511. Radio Indianapolis Inc. (acq 11-20-72). Group: Susquehanna Bcstg. Net: NBC. Rep: Torbet Lasker. Format: Modern country. ■ Louis Appell, Jr., pres; Arthur W. Carlson, sr VP; Larry Grogan, VP-gen mgr; Herb Allen, prog dir; Norm Phillips, chief engr. ■ Rates: \$70; 75; 65; 55.

***WIAN(FM)**—Oct 31, 1954: 90.1 mhz 10 kw. Ant 560 ft. Stereo. 931 Fletcher Ave. (46203). (317) 266-4141. Board of School Commissioners of Indianapolis. Net: NPR. Format: Classical, talk, educl, jazz. Spec progs: Black 1½ hr, Sp 1½ hrs, wkly. ■ Nancy Hendricks, supvr, radio-TV; Art Van Allen, stn mgr; Donna Quiring, pub affairs producer; Charles Klaus, cultural affairs producer; Wm. Hunt, prog dir; Carl Harm, community relations dir; John Krom, chief engr.

WIBC(AM)—1938: 1070 khz; 50 kw-D, 10 kw-N. DA 2. 2835 N. Illinois St. (46208) (317) 924-5211. Fairbanks Bcstg Co Inc. (group owner; acq 10-25-48). Rep: Blair. Net: APR. Format: MOR. Spec progs: Farm 9½ hrs. Black ½ hr, Sp ½ hr wkly. ■ R. M. Fairbanks, pres; Roy G. Cooper, gen mgr; Tim Medland, coml mgr; Betsy Leet, natl sls mgr; Gary Todd, prom mgr; Fred Heckman, news dir; Michael Russel, chief engr. ■ Rates: \$150; 70; 95; 51.

WNAP(FM)—Co-owned with WIBC(AM). Dec 5, 1960: 93.1 mhz; 12.6 kw horiz; 9.8 kw vert. Ant 1,022 ft. Stereo. Progs sep from AM. Format: Top 40. Net: APR. ■ Richard M. Fairbanks, pres; Gary Eaves, coml mgr; Chris Conner, prog dir; Mark Watkins, news dir. ■ Rates: 364; 52; 58; 52.

***WICR(FM)**—Aug 20, 1962: 88.7 mhz; 10 w. 1400 E. Hanna Ave. (46227). (317) 788-3280. Indiana Central U. Format: Prog, disco. ■ Lee Harmon, gen mgr; Steve Campbell, prog dir; Howard Chapman, chief engr.

WIFE(AM)—July 27, 1941: 1310 khz; 5 kw-D, 1 kw-N. DA-N. 1440 N. Meridian St. (46202). (317) 637-1375. Indianapolis Bcstg Inc. (acq 6-1-76). Net: UPI, ABC/C. Rep: Buckley. Format: MOR. ■ Lawrence Rogers II, pres; Pat Kelly, gen mgr; Steve Cooper, prog dir; Cindy Undewood, prom mgr; Sam Graves, news dir; Murray Smith, chief engr. ■ Rates: \$42; 36; 40; 36.

WIRE(AM)—1923: 1430 khz; 5 kw-U, DA-N. 4560 Knollton Road (46208). (317) 925-9201. Mid-America Radio Inc. (group owner; acq 6-1-64). Net: ABC/E. Rep: Eastman, Regional Reps. Format: Div. Spec prog: Farm 11 hrs wkly. ■ Burrell L. Small, pres; Don N.

Nelson, VP & gen mgr; Don Schuette, stn mgr; Gary Havens, prog dir; Lee Shannon, mus dir; Steve Yount, news dir; Bob Jenkins, farm dir; Alex Keddie, chief engr. ■ Rates: \$116; 84; 102; 66.

WXTZ(FM)—Co-owned with WIRE(AM). May 15, 1964: 103.3 mhz; 13 kw. Ant 850 ft. (acq 3-7-72). Prog sep from AM. Format: Btfl music. ■ William Franzman, opns mgr; Thomas J. Severino, stn mgr. ■ Rates: \$100; 100; 97; 67.

***WJEL(FM)**—Sept 3, 1975: 89.1 mhz; 10 w. Ant 180 ft. 1901 E. 86th St. (46240). (317) 259-5278. Metropolitan School District of Washington Township. Net: ABC/C. Format: Educ. Top 40. Spec progs: Black 3 hrs, class 5 hrs, jazz 3 hrs wkly. ■ John King, gen mgr; Jay Arlan, prog dir; Jeff Dinsmore, chief engr.

WNAP(FM)—Listing follows WIBC(AM)

WNDE(AM)—Oct 23, 1924: 1260 khz; 5 kw-U, DA-N. 6161 Fall Creek Rd. (46220). (317) 257-7565. Ranall Bcstg. of Indiana. Group owner: Gulf Bcstg. (acq 1-7-79). Net: APR. Rep: Katz (USA). Format: Top-40. ■ Kenneth D. Wolt, gen mgr; Dennis Rossman, gen sls mgr; Tom McMurray, opns mgr; Bruce Smallwood, news dir; Bob Haberkost, chief engr. ■ Rates: \$77; 71; 77; 71.

WFBQ(FM)—Co-owned with WNDE(AM). Nov 26, 1959: 94.7 mhz; 52kw. Ant 850 ft. Stereo. Net: NBC. Format: AOR. ■ Jim Owen, prog dir; Mike Tennes, mus dir; Jeff Johnson, prom mgr; Kevin Huston, news dir. ■ Rates: \$101; 93; 101; 93.

WNTS(AM)—Dec 19, 1956: 1590 khz; 5 kw-D, 500-w-N. DA-2. 4800 E. Raymond St. (46203). (317) 359-5591. S & M Bcstg Co. (acq 4-15-74). Net: ABC/1. Format: Rel. ■ Jeffrey H. Smulyn, pres; Jack Marsella, VP-gen mgr; Douglas Wilhite, coml mgr; Steve Dallas, prog dir & news dir; Warren Fooks, chief engr. ■ Rates: \$14; 12; 14; 12.

***WRFT(FM)**—91.5 mhz; 10 watts. Ant 160 ft. Stereo. 6215 S. Franklin Rd. (46259). (317) 862-6646. Franklin Township Community School Corp. Format: Educ. div.

WTLC(FM)—Jan 22, 1968: 105.7 mhz; 50 kw. Ant 450 ft. Stereo. 2128 N. Meridian St. (48604). (317) 784-4471. Community Media Corp. (acq 2-14-73). Rep: Selcom, Bottom Line. Format: Black. ■ Frank P. Lloyd, pres; Andy Johnston, gen mgr; Fred Moore, prog dir; Al Hobbs, stn mgr. ■ Rates: \$19; 19; 21; 19.

WXLW(AM)—August 1948: 950 khz; 5 kw-D, DA. (CP 500 w-N; SL to Speedway, Ind.; DA-2). 3003 Kessler Blvd. (46222). (317) 925-6494. Shirk Inc. (acq 11-30-74). Net: CBS, UPI. Rep: Dore-Walton. Format: MOR. ■ William S. Poorman, pres; Stan Barrett, gen mgr; Steve Click, retail sls mgr; Steve Miller, prog dir; Tim Bereman, mus dir; Mike Spillman, opns dir; Teresa Metal, news dir; Herman Sites, chief engr. ■ Rates: \$28; 24; 28; —

WXTZ(FM)—Listing follows WIRE(AM)

Jasper

WITZ(AM)—July 4, 1948: 990 khz; 1 kw-D. Box 167 (47546). (812) 482-3131. Jasper On The Air Inc. Net: APR. Rep: Rgnl Reps. Format: MOR, Oldies. ■ Louis O. Mitzlaff, pres; G. Earl Metzger II, gen mgr; Bob Boyles, coml mgr; Ron Weeks, prog dir; Jerry Rauscher, news dir; Tom Holiday, mus dir. ■ Rates: \$5.50; 4.50; 5.50; 4.50.

WITZ-FM—Nov 1, 1954: 104.7 mhz; 50 kw. Ant 390 ft. Stereo. Dup AM 70%. ■ Rates same as AM.

Jeffersonville

WQHI(FM)—April 25, 1974: 95.7 mhz; 32.8 kw. Ant 580 ft. 207 Sparks Ave. (47130). (812) 288-8244. Whatever's Fair Inc. Rep: McGavren. Format: Adult rock. ■ John T. Rutledge, pres; Charles R. LeGette, exec VP & gen mgr; George Burns, prog consult; Les Arms, news dir. ■ Rates: \$30; 30; 30; 30.

WXVW(AM)—June 26, 1961: 1450 khz; 1 kw-D, 250 w-N. DA-1. Box 666 (47130). (812) 283-3577. Electrocast Inc. Net: ABC/1. Rep: Christal, Rgnl Reps. Format: Beautiful MOR. ■ Clarence Henson, pres; Charles J. Jenkins Jr., gen mgr; G.R. Daugherty, opns mgr; Darrell Peters; mus dir; Pat Sullivan, prog dir; Jerry Fordyce, news dir; Kathleen Frank, coml mgr; Donald Backherms, chief engr. ■ Rates: \$9; 9; 9; 9.

Kendallville

WAWK(AM)—Nov 9, 1955: 1140 khz; 250 w-D. Box 37 (46755). (219) 347-2400. Noble DeKaib Bcstg Co. (acq 8-1-57). Net: AP. Format: MOR. Spec progs: Farm 2 hrs wkly. ■ Fred Manahan, pres gen mgr; Larry Gilliland, prog dir; Bob Dean, coml mgr; John English, news dir; Richard Bassett, chief engr. ■ Rates: \$8.30; 7.65; 8.30; 7.65.

WAWK-FM—Dec 16, 1964: 93.3 mhz; 37 kw horiz. 6 kw vert. Ant 275 ft. Stereo. Dups AM 50%. ■ Rates same as AM.

Knox

WKVI(AM)—July 21, 1969: 1520 khz; 250 w-D. 204 N. Main St. (46534). (219) 772-6241. Kankakee Valley Bcstg Co. Inc. Net: APR. Rep: Robert J. Walton. Format: MOR. Spec prog: Farm 10 hr wkly. ■ Almo Smith, pres-gen mgr; Butch Murphy, coml mgr; Ron Frederick, news dir; Paul Stage, chief engr. ■ Rates: \$6; 6; 6; 6.

WKVI-FM—July 21, 1969: 99.3 mhz; 3 kw. Ant 300 ft. Dups AM 100%.

Kokomo

***WHSK(FM)**—April 1977: 89.1 mhz; 10 w. Kokomo-Center Township Consolid. School Corp.

WIOU(AM)—July 16, 1948: 1350 khz; 5 kw-D, 1 kw-N. DA-2. Box 2208 (46901). (317) 453-1212. Booth Broadcasting Co. Group owner: Booth American Co. acq 10-15-56. Net: ABC/E. Rep: Torbet, Rgnl Reps. Format: MOR. Spec progs: farm 2 hrs, Sp 1 hr wkly. ■ John L. Booth II, pres; William T. Kniesley, gen mgr; Jerry Byers, coml mgr; T. J. Byers, prog dir; Don Rogan, mus dir; Jim Wishner, news dir; John Brown, chief engr. ■ Rates: \$22.25; 20; 22.35; 17.65.

WZWZ(FM)—Co-owned with WIOU(AM). Nov 20, 1964: 93.5 mhz; 3 kw. 200 ft. Stereo. Prog sep from AM. Net: ABC/FM. Format: AOR. ■ Mark Enyeart, FM opns mgr; Gary Rogers, pub serv dir. ■ Rates: \$20; 17.65; 20; 17.65.

WWKI(FM)—Oct 21, 1962: 100.5 mhz; 20 kw. Ant 470 ft. Stereo. 304 N. Main (46901). (317) 459-4191. BGS Bcstg (acq 5-1-68). Net: MBS. Format: Modern country. ■ James L. Gregg, pres; Donald R. Rice, VP-gen mgr; Bill Eldridge, coml mgr; Charlie Cropper, prog dir; Tony Morris, mus dir; Roger Rayl, news dir; James Gregg, chief engr. ■ Rates: \$16; 16; 16; 12.80.

WZWZ(FM)—Listing follows WIOU(AM)

Lafayette

WASK(AM)—1942: 1450 khz; 1 kw-D, 250 w-N. Box 880 (47902). (317) 447-2186. Lafayette Bcstg Inc. (acq 4-57). Net: UPI. Format: MOR. Spec progs: Farm 2 hrs wkly. ■ Henry Rosenthal, pres; John Trent, coml mgr; Jerry Collins, prog dir; Mike Piggott, news dir; George Williamson, chief engr. ■ Rates: \$21.20; 15.30; 17.65; 13.55.

WASK-FM—Aug 1, 1954: 105.3 mhz; 50 kw. Ant 310 ft. Stereo. Format: C&W. ■ Rates: \$11.75; 9.40; 10.60; 8.25.

WAZY(AM)—Nov 28, 1959: 1410 khz; 1 kw-D, DA-D. Box 1410 (47902). (317) 474-1410. Radio Lafayette (acq 3-1-70). Group owner: Journal-Star (Peoria). Net: ABC/I. Format: Adult MOR. Spec progs: Farm 1 hr wkly. ■ John Enoch, exec VP; Hal M. Youart, gen mgr; Jeffrey J. Weber, opns mgr; Lou Patrick, mus dir; Robert Bennett, news dir; Rich Oliver, chief engr.

WAZY-FM—March 1965: 96.5 mhz; 50 kw. Ant 500 ft. Prog sep from AM. Stereo. Net: ABC/C, Indiana News. Format: Top 40. Spec progs: Farm 1 hr wkly.

***WJEF(FM)**—Feb 7, 1972: 91.9 mhz; 250 w. Ant 91 ft. 1801 South 18th St. (47905). (317) 474-3434. Lafayette School Corp. Format: MOR. ■ William S. Fraser, dir of radio-TV; Tina Overley, prog dir; Debby Berry, mus dir; Ron Ramhap, news dir; Ken Gardner, chief engr.

WXUS(FM)—Jan 1, 1970: 92.7 mhz; 3 kw. Ant 215 ft. Stereo. Box 1976 (47902). (317) 448-1566. Twin Cities Bcstg Inc. (acq 3-1-75). Net: NBC. Format: Top 40. Spec progs: Farm 17 hrs, jazz 4 hrs wkly. ■ Donald R. Walters, gen mgr; Charles L. Bradshaw, VP/opns, David K. Harold, prog dir; H. Daniel Poe, VP/sls; James

Henneman, mus dir; James E. Hawkins, chief engr. ■ Rates: \$6.50; 6.50; 6.50; 6.50.

La Porte

WCOE(FM)—Listing follows WLOI(AM).

WLOI(AM)—1948: 1540 khz; 250 w-D. Box 385 (46350). (219) 362-6144. La Porte County Bcstg (acq 1955). Net: ABC/E, Rural Radio, Mich Farm Radio Net. Rep: Regional Reps. Format: Adult contemp. Spec prog: Farm 8 hrs, Polish 1 hr wkly. ■ Dee O. Coe, pres; Kenneth S. Coe, VP/gen mgr; J.R. Russ, prog dir; Pat Eggleston, prom mgr; Andy Grossman, news dir; Jay Scott, chief engr. ■ Rates: \$8.65; 8.40; 8.65; 8.40.

WCOE(FM)—Co-owned with WLOI(AM) Jan 23, 1964: 96.7 mhz; 3 kw. Ant 265 ft. (219) 362-5290. Progs sep from AM. Format: C&W. ■ Rates same as AM.

Lebanon

WNON(FM)—May 28, 1967: 100.9 mhz; 3 kw. Ant 300 ft. Box 227, 213 N. Lebanon St. (46052). (317) 482-4427. Boone Comm Inc. (acq 1-20-73). Rep: Walton, Rgnl Reps. Format: MOR. ■ Warren A. Wright, pres, gen mgr; Greg A. Smith, mus dir; Vivian G. Wright, prog dir; Barbara J. Smith, news dir; Thomas M. Allebrand, chief engr.

Linton

WBTO(AM)—Oct 10, 1953: 1600 khz; 500 w-D. Box 231 (47441). (812) 847-4474. Linton Bcstg Inc. (acq 1-64). ■ H. D. Boardman, pres, gen & coml mgr & chief engr; Mrs. Geraldine Boardman, prog dir.

WBTO-FM—Sept 14, 1970: 93.5 mhz; 3 kw. Ant 230 ft. Format: Easy ltnng. Prog sep from AM.

Logansport

WSAL(AM)—Feb 24, 1949: 1230 khz; 1 kw-D, 250 w-N. Box 719 (46947). (219) 722-4000. Logansport Bcstg Corp. Net: MBS. Format: MOR. Spec progs: Farm 6 hrs wkly. ■ Glenn L. Miller, pres; Joseph A. Wiler, gen & coml mgr; Lee Walker, prog dir; James A. Bender, opns dir; Victor Tanguy Jr, asst mgr & sports dir; Ellis Marvin, news dir; David Walrod, chief engr. ■ Rates: \$7.60; 7.60; 7.60; 7.60.

WSAL-FM—May 11, 1965: 102.3 mhz; 3 kw. Ant 300 ft. Stereo. Dup AM 12%. Format: Btfl mus.

Lowell

WLCL-FM—Nov 24, 1972: 107.1 mhz; 3 kw. Ant 300 ft. Box 311 (46356). (219) 696-7731. William Joseph Dunn. Format: Contemp.

Madison

WORX(AM)—March 1956: 1270 khz; 1 kw-D, DA. Box 95, Telegraph Hill (47250). (812) 265-3322. WORX Div, Electronic Lab Inc. Net: ABC. Format: MOR. Spec prog: C&W 6 hrs wkly. ■ Clarence E. Hen-son, pres; Richard D. Witty, gen mgr; Gary Renschler, retail sls mgr; Jerry Bloom, news dir.

WORX-FM—March 1950: 96.7 mhz; 3 kw. Ant 230 ft. Dup AM 75%.

Marion

WBAT(AM)—June 7, 1947: 1400 khz; 1 kw-D, 250 w-N, DA-1, 120 N. Miller Ave. (46952). (317) 664-6239. Marion Radio Corp. (acq 10-1-56). Group owner: Central Bcstg Corp. Net: CBS. Rep: PRO Radio. Format: MOR. Spec progs: Sp 2 hrs, farm 1 hr, C&W 5 hrs wkly. ■ William M. Quigg, pres; William C. Fowler, gen mgr; James Ray, prog dir; Greg Bell, news dir; Warren Arnett, chief engr. ■ Rates: \$12.50; —; 10.50; 9.50.

WGOM(AM)—May 11, 1955: 860 khz; 250 w-D, DA. Box 538, 820 S. Pennsylvania St. (46952). (317) 664-7396. WMRI Inc. (acq 1-1-66). Net: ABC/C, Indiana News. Rep: Rgnl Reps. Format: Contemp. Spec progs: Telephone talk 3 hrs wkly. ■ Frank Bowie, pres; Louis Uhl Disinger, VP, gen & coml mgr; Rich Coolman, prog dir; Ted Smucker, prod dir; David L. Brannen, news dir; Dave Gimmer, asst news dir; Gene Miller, chief engr. ■ Rates: \$8.75; 8.75; 8.75; 8.75.

WMRI(FM)—Co-owned with WGOM(AM). Dec 19, 1948: 106.9 mhz; 50 kw. Ant 300 ft. Stereo. Prog sep

from AM. Net: ABC/E, Rural Radio, Indiana News. For- mat: Contemp btfl mus. Spec prog: Farm 1½ hrs wkly. ■ Louis Disinger, VP-gen mgr; Norm Wolf, prog dir; Mike Wardell, prod dir; Peter Zelcs, news reporter. ■ Rates same as AM.

Martinsville

WCBK(AM)—April 18, 1967: 1540 khz; 250 w-D. 1539 Burton Lane (46151). (317) 342-3394. Morgan County Bcstrs Inc. Group owner: David Keister Stns. Format: MOR. Spec progs: Farm 3 hrs wkly. ■ David Keister, pres & gen mgr; Jeff Hancock, coml mgr; Jack Shannon, prog mgr; Bette Hoover, prom mgr; Scott Gregg, mus dir; Joy Haynie, news dir; John Taylor, chief engr. ■ Rates: \$8; 8; 8; —.

WCBK-FM—Oct 15, 1958: 102.3 mhz; 3 kw. Ant 300 ft. Dups AM 50%. ■ Rates same as AM.

Michigan City

WIMS(AM)—Aug 10, 1947: 1420 khz; 5 kw-D, 500 w-N, DA-2. Old Chicago Rd. (46360). (219) 874-5245. Northern Indiana Bcstrs Inc. (acq 12-50). Net: UPI. Format: MOR. Spec progs: Pol 1 hr, Black 2 hrs, C&W 5 hrs, Serbian 2 hrs wkly. ■ William N. Udell, pres; Ted Thorne, ops mgr; S. C. McDonnell, Alan Mansfield, Eric Mansfield, coml dept; Thom Howell, news dir; R. J. Schilling, chief engr. ■ Rates: \$10.70; 8.92; 9.81; 8.92.

WMCB-FM—Sept 15, 1966: 95.9 mhz; 3 kw. Ant 230 ft. Stereo. 1903 Springland Ave. (46360). (219) 879-8201. Mich. City FM Bcstrs. (acq 8-68). Rep: Dore/Walton. Format: Adult Contemp. Spec progs: Farm 1 hr wkly. ■ Thomas Burns, pres-gen mgr; Mary Ellen Burns, opns mgr & news dir; C.W. Vancure, coml mgr; William Goreman, prom mgr; Eldon Coons, chief engr. ■ Rates: \$9; 9; 9; 9.

Monticello

WVTL(FM)—April 16, 1967: 95.3 mhz; 3 kw. Ant 135 ft. Box 570 (47960). (219) 583-8266. Twin Lakes Bcstg Inc. (acq 3-1-74). Net: ABC/E, Mich Farm Radio Net, Rural Radio Net, Indiana News. Rep: Rgnl Reps. Format: MOR. Spec progs: Farm 18 hrs wkly. ■ Lee Buck, pres; Doug McLuen, VP & gen mgr; prog dir; Ronald Bollman, asst mgr; Rae Ervin, news dir; James Hawkins, chief engr. ■ Rates: \$8.75; 5.85; 8.75; 5.85.

Mt. Vernon

WPCO(AM)—Aug 21, 1955: 1590 khz; 500 w-D. Box 526 (47620). (812) 838-4484. Mt. Vernon Bcstg Co. (acq 3-28-74). Net: MBS. Rep: Frederick Smith. Format: MOR. ■ Kenneth Johnson, pres; Courtney Smith, gen & coml mgr & news dir; Jerry Kissinger, chief engr.

Muncie

***WBST(FM)**—Sept 1960: 92.1 mhz; 3 kw. Ant 300 ft. Stereo. Ball State Univ. (47306). (317) 285-4174. Net: APR. Format: Classical, jazz, AOR. ■ Jerry M. Ander-son, pres; M. John Eiden, gen mgr; Jack E. McQuate, public affairs coord; Gregory B. Smith, chief engr.

WERK(AM)—Feb 14, 1965: 990 khz; 250 w-D, DA. Box 2812 (47302). (317) 289-3311. Muncie Bcstg Corp. Rep: Radio Time Slts. ■ Robt. J. Poorman, pres; William Shirk Poorman, gen mgr; Admin Ludwig, sls mgr; Larry McCabe, prog dir; Fred Moore Hinshaw, news dir; Horace N. Smith, chief engr.

WLBC(AM)—Nov 1926: 1340 khz; 1 kw-D, 250 w-N. 820 E. 29th St. (47302). (317) 288-4403. Tri City Radio Corp. Net: CBS. Format: MOR. ■ Don Burton, pres; Jack Craig, gen mgr; Dana Fruitt, coml mgr; Lee W. Allerton, prog dir; Tom O'Neil, news dir; Patrick S. Finnegan, chief engr. ■ Rates: \$11; 10; 11; 10.

WLBC-FM—October 1947: 104.1 mhz; 50 kw. Ant 420 ft. Stereo. Rep: Pro-Radio, Rgnl Reps. Prog sep from AM. Format: Rock. ■ Rates: \$9; 8; 9; 8.

WMDH(FM)—See New Castle.

***WWDS**—90.5 mhz; 10 w. Stereo. Delaware Com- munity School Corp.

***WWHI(FM)**—1950: 91.5 mhz; 310 w. 79 ft. 1601 E. 26th St. (47302) (317) 747-5339. South Side High School. Muncie Community Schools. Format: Ed. ■ James F. Bailey, gen mgr.

Indiana Radio

New Albany

WDGS(AM)—Feb 14, 1966: 1290 khz; 500 w-D, DA. 220 Potters Lane, Clarksville (47130). (812) 945-9195. Radio Louisville, Inc. (acq 8-8-78). Net: In- diana News, UPI. Format: News. ■ George A. Freeman, pres; Bill Graham, new dir. ■ Rates: \$5; 5; 5; 5.

***WNAS(FM)**—May 28, 1949: 88.1 mhz; 2.85 kw. Ant 3 ft. 1020 Vincennes St. (47150). (812) 944-2216. New Albany-Floyd County Consolidated School Corp. Format: Educl. Spec prog: Fr 1 hr, Ger 1 hr, farm 1 hr, jazz 2 hrs, class 2 hrs wkly. ■ Lee Kelly, gen mgr; Missy Mahurin, Robin Burns, coml mgrs; John Dougherty, Bill Cook, prog dirs; Lewie Stevens, mus dir; Scott Howell, Julie Murphy, prom mgrs; Kent Ster- ling, news & sports dir; Pete Boyce, chief engr.

WOBS(AM)—June 15, 1949: 1570 khz; 1 kw-D. Box 126 (47150). (812) 944-7781. SSS of Ky. (acq 3-19-76). Net: ABC. Format: religious. Spec progs: Black. ■ Carmen Macri, pres; Eddie Sears, gen mgr; Nancy Sears, coml mgr; Tim Sears, prog dir; Julie Sears, mus dir; Steve Beall, prom mgr; Kathy Leary, news dir; John Smith, chief engr. ■ Rates: \$7; 7; 7; —.

New Castle

WCTW(AM)—Nov 14, 1960: 1550 khz; 250 w-U, DA-2. Box 690 (47362). (317) 529-2600. Delta D, Inc. (acq 5-1-78). Format: MOR. Spec prog: farm 12 hrs wkly. ■ George F. Ferry, pres; Jon R. Ulz, gen mgr; Jackie Fischer, coml mgr; Lee J. Freshwater, prog dir & opns mgr; Mike Smith, mus dir; Rex Van Zant, news dir; Steve Brown, chief engr.

WMDH(FM)—Co-owned with WCTW(AM). Aug 6, 1947: 102.5 mhz; 50 kw. Ant 500 ft. Stereo. Box 687 (47362). Format: MOR. ■ Bruce Haines, mus dir; Alberta Calland, coml mgr.

Noblesville

WFBM(AM)—Nov 1, 1971: 1110 khz; 500 w-D, DA. (CP: 500 w, DA). 2401 Cicero Rd. (46060). (317) 773-0333. Broadcast Communications Inc. Rep: Rgnl Reps. Format: MOR. Spec progs: C&W 6 hrs wkly. ■ Wendell Hansen, pres; coml mgr; Gene Baker, prom mgr; Hank Roedell, mus dir; Curt Gibson, news dir; Horace Smith, chief engr. ■ Rates: \$7; 6; 7.

North Manchester

***WBKE-FM**—May 1967: 89.5 mhz; 3 kw. Ant 80 ft. Box 88, Manchester College (46962). (219) 982-2141, ext 241. Manchester College. Format: Educl, Variety. Spec prog: Classical 12 hrs wkly. ■ A. Blair Helman, pres; Samuel M. Davis, dir of bcstg;

North Vernon

WOCH(AM)—Jan 8, 1955: 1460 khz; 1 kw-D. Box 46 (47265). (812) 346-2777. WOCH, Inc. Rep: Rgnl Reps, Walton. Format: C&W. Spec progs: Farm 7 hrs wkly. ■ Dorrel Ochs, pres; Charles R. Plummer, gen & coml mgr; Mark Osman, prog & mus dir; Dave O'Bannon, news dir; Jimmie Ochs, chief engr. ■ Rates: \$3.75; 3.75; 3.75; 2.81.

WOCH-FM—March 19, 1963: 106.1 mhz; 50 kw. Ant 165 ft. Stereo. Dups AM 66%. Format: Btfl mus.

Notre Dame

***WSND-FM**—Sept 17, 1962: 88.9 mhz; 3.4 kw. Ant 360 ft. Stereo. Box 532 (46556). (219) The U. of Notre Dame du Lac. Net: ABC/I. Format: Classcl, educl, jazz. ■ Rev. Edmund P. Joyce, exec VP; Jim O'Brien, gen mgr; Kevin Gessler, Edwin Jaroszewski, mus dir; Jack Gill, sls mgr; Cathy Murray, news dir; Mike Yuhas, chief engr.

Paoli

WUME(AM)—Dec 7, 1963: 1560 khz; 250 w-D. Box 26 (47454). (812) 723-4484. Omnia Corp. (acq 1-20-78). Net: APR. Rep: Rgnl Reps. Format: C&W. Spec progs: Farm 7 hrs wkly. ■ Reed S. Yadon; pres;

Indiana Radio

J.D. Williams, gen & coml mgr; Mike Ferrel, prog dir; Dave Dedrick, news dir; John Smith, chief engr. ■ Rates: \$6; 6; 6; 6.

WUME-FM—Sept. 1972: 95.3 mhz; 3 kw. Ant 300 ft. Stereo. Prog sep from AM. Format: Top 40. ■ Larry Ship, prog dir. ■ Rates: \$9; 9; 9; 9.

Pendleton

***WEEM(FM)**—October 1971: 91.7 mhz; 48 w. Ant 200 ft. Stereo. Box 240 (46064). (317) 778-2161. South Madison Community School Corp. Net: MBS. Format: MOR, Variety. ■ Earl Cousert, pres; Steve M. Cherry, gen mgr; Andy Carey, prog dir; Tim Howard, mus dir; Pam Thompson, prom mgr & news dir; Larry Fawbush, chief engr.

Peru

WARU(AM)—Sept 12, 1954: 1600 khz; 1 kw-D. Box "A" (46970). (317) 473-4448. Wabash-Peru Bcstg Co. (acq 6-58). Net: ABC/I. Rep: Devney, Rgnl Reps. Format: Contemporary MOR. ■ Richard W. Schultz, pres, gen & coml mgr; Tom Rusk, prog mgr; G. Jacobs, news dir; James Swearingen, chief engr.

WARU-FM—April 5, 1965: 98.3 mhz; 3 kw. Ant 43 ft. Stereo. Dups WARU 15%. Format: Btfl mus.

Plainfield

WART(FM)—Aug 16, 1964: 98.3 mhz; 3 kw. Ant 200 ft. (CP: 290 ft). Stereo. Box 5 (46168). (317) 839-2366. A&R Bcstg Inc. (acq 9-13-74). Format: Relig. Spec prog: Farm 5 hrs wkly. ■ Thomas M. Allebrandi, pres, gen/coml mgr & chief engr; Glen Scott, prog dir. ■ Rates: \$7; 7; 7; 7.

Plymouth

WTCA/WTCA-FM

MOR-AM/C&W-FM



WTCA(AM)—Aug 18, 1964: 1050 khz; 250 w-D. DA. 112 W. Washington St. (46563). (219) 936-4096. Community Service Bcstrs. Format: MOR. Spec progs: C&W 6 hrs, farm 13 hrs wkly. ■ Kenneth E. Kunze, pres; gen mgr, prog dir & chief engr; Michael Utter, coml mgr; Chris Kieler, news dir; James C. Kunze, prom mgr; Andrew Banas, mus dir; Jeanne C. Kunze, women's dir. ■ Rates: \$6; 6; 6; 6.

WTCA-FM—July 20, 1966: 94.3 mhz; 3 kw. Ant 220 ft. Stereo. Dups AM 30%. ■ Rates: \$5; 5; 5; 5.

Portland

WPGW(AM)—Jan 14, 1951: 1440 khz; 500 w-D. DA. Box 1440 (47371). (219) 726-8780. WPGW Inc. (acq 8-1-74). Net: ABC/C. Rep: Rgnl Reps, Walton Bcstg. Format: MOR. ■ Robert C. Brandon, pres; Robert A. Weaver, gen mgr; Ronald Bleile, coml mgr; Betty Stone, prom mgr. ■ Rates: \$4; 4; 4; 4.

WPGW-FM—May 19, 1975: 100.9 mhz; 3 kw. Ant 180 ft. Dups AM 100%.

Princeton

WRAY(AM)—Dec 16, 1950: 1250 khz; 1 kw-D. Box 8 (47670). (812) 386-1250. Princeton Bcstg Co. Inc. Net: MBS. Rep: Devney. ■ Ray J. Lankford, strn mgr; Richard Lankford, sports & news dir; Stephen Lankford, coml mgr; Jack Mauck, chief engr.

WRAY-FM—May 15, 1960: 98.1 mhz; 50 kw. Ant 420 ft. Stereo. Dup AM 100%.

Rensselaer

WJCK(FM)—1974: 97.7 mhz; 3 kw. Ant 300 ft.

Stereo. RR 6 Box 3 (47978). (219) 866-4104. J.C. Broadcasters Inc. (acq 3-31-79). Net: MBS. Rep: Walton. Format: Easy Listening. Spec progs: Farm 17 hrs wkly. ■ Donald L. Clark, pres; Thom Brown, gen mgr; Beth Clark, opns mgr; Ted Hayes, news dir; John Felthouse, chief engr. ■ Rates: \$7.20; 5.80; 5.80; 4.35.

***WPUM(FM)**—Sept. 6, 1977: 90.5 mhz; 10 w. Ant 190 ft. Box 651, St. Joseph's College (47978). (219) 866-7111, ext 118. St. Joseph's College. (acq 8-1-76). Format: Div. ■ Fred Berger, faculty advisor.

WRIN(AM)—Sept 14, 1963: 1560 khz; 1 kw-D. (500 w-CH). Drawer "D" (47978). (219) 866-4555. Jurek Communications Corp. (acq 9-7-79). Net: NBC, APR. Rep: Savalli-Gates. Format: Oldies, farm. Spec progs: Opera 4 hrs, Polish 1 hr wkly. ■ Thomas F. Jurek, pres, gen & sls mgr; Tom Jurek, prog & mus dir; Larry McEachorn, news dir; Jim Hawkins, chief engr. ■ Rates: \$10; 9; 9; 9.

Richmond

***WECI(FM)**—September 1964: 91.5 mhz; 10 w. Box 1239 Earlham College (47374). (317) 962-3541. Earlham College. Net: NPR. Format: Diversified. Spec progs: Jazz 12 hrs, black 8 hrs, folk 8 hrs wkly. ■ John Bean, gen mgr; Elizabeth Carter, bus mgr; Carter Van Waes, prog dir; Ken Hellendall, news dir; Marie Hughes, prom mgr; John W. Schuerman, chief engr.

WHON(AM)—(Centerville) Feb 17, 1964: 930 khz; 500 w-D. DA. Box 1647 (47374). (317) 962-1595. Brewer Broadcasting Corp. (acq 3-10-66). Rep: Devney, Regional Reps. Format: C&W. Spec progs: Farm 5 hrs wkly. ■ James R. Brewer, pres; Richard Huckaba, gen mgr; Pete Lyons, coml mgr; Chris Scott, chief engr. ■ Rates: \$7; 7; 7; —.

WQLK(FM)—Co-owned with WHON(AM). Oct 15, 1970: 96.1 mhz; 50 kw. Ant 350 ft. Stereo. (317) 966-3932. Net: ABC/FM. Format: AOR. ■ Kevin L. Rice, sls mgr; Jack Crabbe, prog dir; Brian Christian, mus dir; Simon Strong, Charlie Foxx, prom mgrs. ■ Rates: \$10; 8; 10; 8.

WKBV(AM)—Sept 27, 1926: 1490 khz; 1 kw-D. 250 w-N. Box 1648. 2301 W. Main St. (47374). (317) 962-6533. Central Bcstg Corp. (group owner: acq 1944). Net: ABC/I. Rep: PRO Radio; Pearse & Gray. Format: MOR. Spec progs: Farm 4 hrs wkly. ■ William M. Quigg, pres & gen mgr; Phil H. Stigleman, coml mgr; Jay Schultz, prom mgr; Colleen Culbertson, prog dir; Steve Shank, mus dir; Ted Westbrook, news dir. ■ Rates: \$15; 15; 15; 15.

WRIA(AM)—Co-owned with WKBV(AM). Dec 17, 1960: 101.3 mhz; 23 kw. Ant 280 ft. Stereo. Prog sep from AM. Net: Indiana News. Format: Top 40. ■ Rates: \$7.50; 7; 7.50; 7.

WQLK(FM)—Listing follows WHON(AM).

WRIA(AM)—Listing follows WKBV(AM).

Rising Sun

WSCH(FM)—See Aurora.

Rochester

WROI(FM)—Aug 29, 1971: 92.1 mhz; 3 kw. Ant 100 ft. Stereo. 116 W. Ninth St. (46975). (219) 223-6059. Fidelity Bcstg Co. Inc. Format: MOR. Spec prog: Farm 10 hrs wkly. ■ Joseph P. Sweeney, pres, gen mgr & coml mgr. ■ Rates: \$4.50; 4.50; 4.50; 4.50.

Rockville

WAXI(FM)—July 25, 1977: 104.9 mhz; 1.2 kw. Ant 440 ft. Stereo. RR 4, Box 144A (47872). (317) 569-2026. Parke-Vermillion Broadcasting. Net: MBS. Format: MOR, C&W. Spec prog: Farm 20 hrs wkly. ■ R. Keith Spencer, pres, gen mgr & chief engr; Betty Jane Spencer, VP-sls mgr; Danny Ross, prog dir; Mel Harmless, farm dir; Jim Jerome, spts dir; Jo Anne Meulin, news dir.



Rushville

WRCR(FM)—August 5, 1971: 94.3 mhz; 750 w. Ant

550 ft. Stereo. 102 N. Perkins St. (46173). (317) 932-3983. Rush County Bcstg Co. Net: MBS; Ind. Bcstg Assn News. Rep: Keystone. Format: MOR. Spec prog: Farm 11 hrs wkly. ■ Gene H. Kinman, pres; Edward W. Roehling, VP & gen & coml mgr; William Bailey, news dir; H. G. Rummel, chief engr. ■ Rates: \$5.60; 5.60; 5.60; 4.20.

Salem

WSLM
Farm & Country



WSLM(AM)—Feb 14, 1953: 1220 khz; 5 kw-D. DA. Radio Ridge, Box 385 (47167). (812) 883-5750. Don H. Martin. Rep: Buckley, Carpenter, Rgnl Reps. Spec progs: C&W 18 hrs wkly. ■ Don H. Martin, owner & gen mgr; Elmo Brough, coml mgr; Rick Martin, prog dir; Charlotte R. Martin, prom mgr; Darrell Dixon, chief engr.

WSLM-FM—1962: 98.9 mhz; 50 kw. Ant 200 ft. Prog sep from AM. Format: Religious.

Scottsburg

WMPI(FM)—Dec 16, 1966: 100.9 mhz; 3 kw. Ant 300 ft. Stereo. Box 270 (47170). (812) 752-3688. Vogel Bell Corp. (acq 8-1-70). Group: Vogel. ■ William R. Vogel, pres; Donnie Harden, gen mgr; Deborah Rushing, coml mgr; Carl Hickman, prog mgr & prom mgr; Larry Fawbush, news dir; Thomas Stonecipher, chief engr.

Seymour

WJCD(AM)—Nov 4, 1949: 1390 khz; 1 kw-D. 1534 Ewing St. (47274). (812) 522-1390. Edna Gertrude Baker (acq 7/28/76). ■ Robert Shippee, gen mgr-news dir; Leigh Harlowe, mus dir; James Walker, chief engr.

WJCD-FM—Feb 23, 1961: 93.7 mhz; 10 kw. Ant 190 ft.

Shelbyville

WSVL(AM)—Jan 14, 1961: 1520 khz; 1 kw-D. 250 w-N. DA-2. Box 338 (46176). (317) 398-9757. Shelby County Bcstg Inc. Rep: Rgnl Reps. ■ R. D. Ingram, pres; John A. Hartnett, exec VP & gen mgr; George T. Lambert, coml mgr; Ralph Norman Beaty, chief engr.

WSVL-FM—November 6, 1964: 97.1 mhz; 34 kw. Ant 295 ft. Stereo. Prog sep from AM.

South Bend

***WETL(FM)**—Nov 17, 1958: 91.7 mhz; 1.3 kw. Ant 105 ft. 635 South Main St. (46623). (219) 234-8141. South Bend Community School Corp. Format: Educl. ■ Howard N. Uhrig, gen mgr; Jerry V. Lambert, prog dir; Roger Tinti, chief engr.

WHME(FM)—Jan 19, 1968: 103.1 mhz; 3 kw. Ant 160 ft. Box 12 (46624). (219) 287-6518. Lester Sumrall Evangelistic Assn. Net: UPI. Format: Contemporary christian. Spec progs: Farm 1 hr wkly. ■ Stephen Sumrall, gen mgr; Steve Anderson, prog dir; Roland Earnest, chief engr. ■ Rates: \$9.50; 7.50; 8.50; 7.50.

WJVA(AM)—Dec 22, 1947: 1580 khz; 1 kw-D. 1129 N. Hickory (46615). (219) 234-2222. Mid-America Broadcasting Co. Inc. (acq 2/78). Net: MBS, UPI, Rep: Savalli/Gates Inc., Michigan Spot Sls. Format: Modern country. Spec progs: Farm 1 hr, Black 3 hrs, Polish 1 hr, Sp 1 hr wkly. ■ John Booth, pres; Charles Hayes, gen mgr; Eric Gannaway, sls mgr; Michael O'Brian, prog dir; Thomas Sidwell, mus dir; Michael Stevens, news dir; Jim Lies, chief engr. ■ Rates: \$ 11.88; 11.88; 11.88; —.

WRBR(FM)—Co-owned with WJVA(AM). 1965: 103.9 mhz; 3 kw. Ant 155 ft. Stereo. (CP: ant 155 ft). Prog sep from AM. Format: Top 40. ■ R.C. Rogers, prog dir; Jason Foxx, mus dir.

WNDU(AM)—1944: 1490 khz; 1 kw-D, 250 w-N. Box 1616 (46634). (219) 233-7111. Michiana Telecasting Corp. (acq 9-55). Net: ABC/I. Rep: McGavren-Guild. Format: MOR. Spec prog: Black 10 hrs. Pol 1 hr, Hungarian 1 hr, Sp 1 hr wkly. ■ Rev. Theodore Hesburgh, C.S.C., pres; Basil O'Hagan, gen mgr; Bob Nowicki, stn mgr; Wayne Anthony, prog dir; Gregory J. Giczl, prom mgr; Mike Collins, news dir; Russ Summerville, chief engr. ■ Rates: \$17; 11; 17; 11.

WNDU-FM—1962: 92.9 mhz; 20 kw. Ant 490 ft. Stereo. (CP: 12 kw; ant 880). Progs sep from AM. Format: Top-40. ■ WNDU-TV affil. ■ Rates same as AM.

WRBR(FM)—Listing follows WJVA(AM).

WSBT(AM)—April 1922: 960 khz; 5 kw-U, DA-2, 300 W. Jefferson Blvd. (46601). (219) 233-3141. TWX 219-282-8154. WSBT Inc. (acq 9-24-76). Net: CBS. Rep: Katz. Format: MOR, Contemp. Spec progs: Pol 1 hr, Hungarian 1 hr, Sp 1 hr wkly. ■ Jack Douglas, pres & gen mgr; James Freeman, VP & loc & rgnl sls mgr; Joe Kelly Jr., prog dir; Jerome Bleck, VP & natl sls mgr; Justin R. Meacham, prom mgr; Frank Deaner, news dir; Robert W. Bell, chief engr. ■ Rates: \$27; 18; 19; 10.

WWJY(FM)—Co-owned with WSBT(AM) Aug 1, 1962: 101.5 mhz; 10 kw. Ant 970 ft. Stereo. Format: Btl mus. ■ WSBT-TV affil. ■ Rates: \$16; 18; 18; 8.

WYEZ(FM)—See Elkhart.

Sullivan

WNDI(AM)—Oct 7, 1963: 1550 khz; 250 w-D. Box 545 (47882). (812) 268-6322. WKVQ Inc. (acq 5-1-71). Net: Indiana News. Format: C&W. Spec progs: Farm 12 hrs, rel 12 hrs wkly. ■ Arthur Stanley, pres-gen mgr; Ron Adams, coml mgr; Scott Ferguson, prog dir; Karl Heck, mus dir; Jean Stanley, prom mgr; Gary Victor, news dir; Pete Crasher, chief engr. ■ Rates: \$3; 3; 3; 3.

WNDI(FM)—Dec 1, 1979: 95.3 mhz; 3 kw. Ant 153 ft. Dups AM 70%.

Tell City

WTCJ(AM)—Feb 1, 1948: 1230 khz; 1 kw-D, 250 w-N. Box 250 (47586). (812) 547-2345. Tell City Bcstg Co. Rep: Rgnl Reps. Format: Contemp. ■ James R. Brewer, pres; James L. Brewer, gen mgr; David Strycker, stn & coml mgr; David Strycker, prog dir. ■ Rates: \$3.90; 3.90; 3.90; 3.90.

Terre Haute

WAAC(AM)—May 23, 1958: 1300 khz; 500 w-D. Box 180, 641 Ohio (47808). (812) 234-3791. Citizens Bcstg Co. (acq 4-5-63). Net: CBS, APR. Format: MOR. Spec prog: Farm 2 hrs wkly. ■ Martha L. Foulkes, pres-gen mgr; Mike Longest, coml mgr; Kathy Foulkes, opns mgr; Tom Hutchenson, mus dir; Don Sherwood, news dir; Ed Morrissey, chief engr. ■ Rates: \$ 12; 11; 12; —.

WBOQ(FM)—Listing follows WBOW(AM).

WBOW(AM)—June 15, 1927: 1230 khz; 1 kw-D, 250 w-N, 1301 Ohio St. (47807). (812) 232-5034. WBOW-WBOQ, Inc. (acq 4/19/78). Net: ABC/C. Rep: McGavren-Guild-PGW. Format: Contemp. Spec progs: Farm 10 hrs wkly. ■ Harvey K. Gior, gen mgr; Carl R. Evans, coml mgr; Barry Kent, prog dir; Mark Christian, news dir; Jerry Probst, chief engr.

WBOQ(FM)—Co-owned with WBOW(AM). Sept 28, 1967: 107.5 mhz; 46 kw. Ant 185 ft. Stereo. Progs sep from AM.

***WISU(FM)**—Sept 1964: 89.7 mhz; 11.5 kw. Ant 360 ft. (CP: 10.5 kw, Ant 370 ft.) (812) 232-6311. Indiana State U. Bd of Trustees. ■ Dr. Joe T. Duncan, dir of bcstg.

WPFR(FM)—Sept. 11, 1962: 102.7 mhz; 33kw. Ant 500 ft. Stereo. 629 Cherry St. (47807). (812) 238-2557. G.C. Communications Inc. (acq 12-6-77). Net: ABC/FM. Rep: Savalli-Gates, Regional Reps. Format: AOR. ■ B. H. Walters, pres; M.L. Browning, gen mgr; Larry Trimmer, coml mgr; R.J. Cortrecht, prog dir; Fred Fenton, mus dir; Gene Hamm, chief engr. ■ Rates: \$16; 16; 19; 19.

WTHI(AM)—Jan 6, 1948: 1480 khz; 5 kw-D, 1 kw-N, DA-2, 918 Ohio St. (47808). (812) 232-9481. TWX 810-356-2137. Wabash Valley Bcstg Corp. Net: NBC.

Rep: Katz Radio. Format: Modern Country. Spec prog: Farm 10 hrs wkly. ■ Russel Arnold, VP & coml mgr; David L. Liston, stn mgr; Don Mier, chief engr.

WTHI-FM—October 1948: 99.9 mhz; 20 kw. Ant 410 ft. Stereo. Prog sep from AM. Format: Btl mus. ■ WTHI-TV affil. ■ Rates same as AM.

WVTS(FM)—June 13, 1960: 100.7 mhz; 50 kw. Ant 500 ft. Stereo. Box 260, West Terre Haute (47885). (812) 533-2141. West Pines Broadcasting Corp. (acq 12-27-76). Net: ABC/I. Rep: Lotus Reps. Format: Adult contemp. ■ Robert Rouse, pres & gen mgr; Tom Hutchinson, mus dir; Jim Wright, news dir; Harold Wesley, chief engr. ■ Rates: \$14; 13; 14; 13.

Valparaiso

WAKE(AM)—Nov 4, 1964: 1500 khz; 1 kw-D, DA-D, Box 149 (46383). (219) 462-6111. Porter County Bcstg Corp. Net: ABC/I, INN. Format: MOR. ■ Leonard J. Ellis, pres; O.J. Jackson, gen & coml mgr; Dale Dawson, prog & mus dir, prom mgr; Tony Cappuccilli, news dir. ■ Rates: \$12.65; 9; 11.50; —.

WLJE(FM)—Co-owned with WAKE(AM). Oct 6, 1967: 105.5 mhz; 1.6 kw. Ant 400 ft. Stereo. (219) 462-8125. Net: ABC/I. Prog sep from AM. Format: C&W. ■ Len Ellis, gen mgr. ■ Rates: \$10; 10; 10; 10.

WNWI(AM)—Dec 31, 1965: 1080 khz; 250 w-D. One Center St. (46383) (219) 462-2158. Northwestern Indiana Radio Co. Rep: Walton, Keystone. Format: MOR. Spec progs: Farm 3 hrs, classical 2 hrs wkly. ■ G. Edward Hershman, pres; W.J. Murray, gen mgr; Robert Tooley, mus dir; Maria Anthony, news dir; D.E. Wiggins, chief engr. ■ Rates: \$ 6.25; 6.25; 6.25; 6.25.

***WVUR-FM**—Sept 25, 1966: 89.5 mhz; 10 w. Ant 63 ft. Stereo. Box 246 Valparaiso Univ. (46383). (219) 462-2344. Valparaiso University Assn Inc. Net: ABC/C. Format: Top 40, progsv, educl. Spec progs: Class 3 hrs, jazz 3 hrs, C&W 3 hrs wkly. ■ Merlyn C. Vocke, faculty engr; Raymond Robison, faculty advisor.

Vevay

WAVV(FM)—Sept 6, 1974: 95.9 mhz; 280 kw. Ant 310 ft. RR 2, Box 103 (47043). (812) 427-2222. Kentuckiana Communicators, Inc. (acq 8-19-77). Net: ABC/E. Rep: Walton, Indiana News, Kentucky News. Format: C&W. Spec progs: Farm 5 hrs wkly. ■ Jerry E. Kiefer, pres; James R. Britton, gen mgr; Wilma Swango, coml mgr; Doug Coffey, prog dir; Dave Hill, mus dir; Joe Bell, prom mgr; Chris Kuhnen, news dir; Jerry Stump, chief engr. ■ Rates: \$ 2.50; 2.50; 2.50; 2.50.

Vincennes

WAOV(AM)—Oct 22, 1940: 1450 khz; 1 kw-D, 250 w-N, DA-1, Box 139 (47591). (812) 882-6060. Green Construction Co. (acq 3-5-79). Net: CBS. Rep: Savalli-Gates, Rgnl Reps. Format: MOR, C&W. ■ Howard N. Greenlee, pres; William B. Kepler, gen mgr; Jane Holland, coml mgr; Ellen Blice, prog dir; Randy Schafer, news dir.

WRTB(FM)—May 16, 1965: 96.7 mhz; 2.8 kw. Ant 110 ft. Prog sep from AM. Format: Top 40.

***WVUB(FM)**—Dec 7, 1970: 91.1 mhz; 50 kw. Ant 500 ft. Stereo. 1029 North Fourth St. (47591). (812) 882-2237. Board of Trustees for Vincennes University (acq 9-16-76). Net: NPR, IHETS. Format: Noncoml diversified. Spec progs: Farm 4 hrs, Classical 8 hrs wkly. ■ Isaac K. Beckes, pres; Terrell M. Seed, gen mgr; Mark R. Lange, bdcstg dir; David Young, prog dir; John Windover, news dir; Bob Waiss, chief engr.

Wabash

WAYT(AM)—November 1971: 1510 khz; 250 w-D. 1360 S. Wabash St. (46992). (219)563-1161. Conaway Comm Corp. (acq 9-17-76). Net: UPI. Rep: Rgnl Reps. Format: MOR. ■ Daniel C. Schram, pres; Sandra M. Schram, gen mgr; Liz McDaniel, news dir; David Walrod, chief engr. ■ Rates: \$7; 5.25; 5.25.

WKUZ(FM)—April 15, 1966: 95.9 mhz; 3 kw. Ant 150 ft. Box 342 (46992). (219) 563-4111. Upper Wabash Bcstg Corp. Net: MBS, Indiana News, Rural Radio. Format: Div. Spec progs: Farm 6 hrs, class 3 hrs, C&W 12 hrs, gospel 5 hrs wkly. ■ Mrs. Paul G. Adams, pres; Paul G. Adams, gen & coml & prom mgr; Dimitri Gatzimos, news dir; Libby Gray, women's affairs;

Indiana, Iowa Radio

Chuck Adams, mus dir; Paul G. Adams, chief engr. ■ Rates: \$7; 7; 7; 7.

Warsaw

WRSW(AM)—1951: 1480 khz; 1 kw-D, 500 w-N, DA-N, Box 1448 (46580). (219) 267-3115. Reub Williams & Sons Inc. Net: UPI. Format: MOR, top-40. Spec progs: Farm 10½ hrs, Sp 2 hrs wkly. ■ C. R. Williams, pres; M.R. Williams, gen mgr; Marie Snyder, prog dir; Robin Hartman, mus & news dir; Carl Plaster, chief engr. ■ Rates: \$9.85; 8.35; 8.35; 8.35.

WRSW-FM—1948: 107.3 mhz; 50 kw. Ant 225 ft. Stereo. Format: Top-40. Dups AM 10%.

Washington

WAMW(AM)—January 1955: 1580 khz; 250 w-D, Box 89, 3 E. Van Trees St. (47501). (812) 254-4301. Washington Radio Inc. (acq 8-55). Net: ABC/I, UPI. Rep: Rgnl Reps. ■ David A. Draper, pres; Joe Edwards, gen mgr; Paul A. Newland, coml mgr; Eugene Cabel, prog dir; Ken Bussell, Farm dir; Jim Kern, news dir; Paul Davis, chief engr. ■ Rates: \$5; 5; 5; 4.

WFML(FM)—Co-owned with WAMW(AM). February 1948: 106.5 mhz; 50 kw. Ant 340 ft. Format: MOR, C&W. Spec progs: Farm 5 hrs wkly. ■ Rates same as AM.

West Lafayette

***WBAA(AM)**—April 4, 1922: 920 khz; 5 kw-D, 1 kw-N, DA-N, Purdue University (47907). (317) 749-2385. Purdue U. Net: NPR. Format: Educl & Classical. Spec progs: Farm 1 hr, jazz 3 hrs, wkly. ■ David Bunte, gen mgr; David Horning, pub affrs dir; Caryl Eckstein, mus dir; Greg Zawisza, news dir; Ralph R. Townsley, chief engr.

West Terre Haute

WWVR(FM)—Jan 20, 1967: 105.5 mhz; 3 kw. Ant 295 ft. Box 207 (47885). (812) 533-1663. United Bcstg Co. Inc. Format: Relig. ■ Rev. Floyd Huey, pres; H.E. Huey, gen, coml & prom mgr & prog & news dir; Gerald Probst, chief engr.

Winchester

WIUC(FM)—May 1967: 98.3 mhz; 3 kw. Ant 300 ft. (CP: 1.5 kw; ant 70 ft.) Stereo. Box 427 (47394). (317) 584-9482. Webster Radio Co. (acq 2-12-79). Net: INN. Rep: Rgnl Reps. Format: Top-40. Spec prog: Farm 3 hrs wkly. ■ John Carlile Jr., gen mgr; Robert White, stn mgr; Dan Daniels, news dir. ■ Rates: \$9; 9; 9; 3.60.

Iowa

Albia

KLBA(AM)—Not on air, target date unknown. 1370 khz; 500 w-D, 120 A Ave. East, Oskalooska (52577). Albia Bcstg Co. Format: Country.

Algona

KLGA(AM)—1956: 1600 khz; 5 kw-D, DA, Box 160 (50511). (515) 295-2475. KLGA Inc. (acq 12-1-63). Net: Iowa Town & Country. Format: Variety. ■ George Allen, pres-gen mgr; Jason Etherington, opns mgr-coml mgr; Randy Renshaw, news dir; Al Lauk, mus dir; Lyn Anderson, chief engr. ■ Rates: \$10.75; 5.90; 5.90; 4.00.

KLGA-FM—Aug 17, 1970: 92.7 mhz; 1.15 kw. Ant 450 ft. Dups AM.

Ames

KASI(AM)—1949: 1430 khz; 1 kw-D, KASI Radio Center, Box 728 (50010). (515) 232-1430. Ames Bcstg Co. (acq 1965). Net: Iowa Radio, UPI. Format: MOR. ■ Dale Cowle, pres & gen mgr; Betty Baudler, asst gen mgr; Jerry Larsen, coml mgr; Rich Threadgill, prog dir; George A. Clark, news dir; Jim Beam, mus

Iowa Radio

dir, Craig Pringle, chief engr. ■ Rates: \$13; 11.50; 13; 11.50.

KCCQ(FM)—Co-owned with KASI(AM). June 20, 1968: 107.1 mhz; 3 kw. Ant 300 ft. Stereo. Prog sep from AM. Format: Contemp. ■ Jim Beam, prog dir. ■ Rates: \$9.50; 9.50; 9.50; 11.50.

KLFM(FM)—June 2, 1967: 104.1 mhz; 100 kw. Ant 460 ft. Box 1647 (50010). (515) 232-0104. Bunce Bcstg Co (acq 10-1-75). Format: MOR, traditional. ■ Robert D. Bunce, pres and gen mgr; Diane Potter, traf mgr; Larry Kelley, pub ser dir; Rich Weiss, opns mgr; Bob Pink, chief engr. ■ Rates: \$14; 16; 12.

***KPGY(FM)**—April 17, 1970: 91.9 mhz; 10 w. Stereo. 1199 Friley Hall, Iowa St. Univ. (50012). (515) 294-9292. Residence Associations Bcstg Service Inc. Format: Diversified. Spec Progs: Jazz 12 hrs, talk 4 hrs, classical 10 hrs wkly. ■ Albert Steinbach, gen mgr; Jenny Stadler, prog dir; David Pletzer, mus dir; David L. Boone, chief engr.

***WOI(AM)**—1922: 640 khz; 5 kw-D. Iowa State U. (50011). (515) 294-5555. TWX 910-520-1152. Iowa State U. Net: NPR, UPI. Format: Fine arts-pub affrs. ■ W. Robert Parks, pres; Donald Forsling, stn mgr; Douglas Brown, mus dir; Frank Stasio, news dir; Keith Ketcham, chief engr.

***WOI-FM**—July 1, 1949: 90.1 mhz; 100 kw. Ant 1490 ft. Stereo. ■ WOI-TV affil.

Anamosa

KLEH(AM)—Not on air, target date unknown. 1290 khz; 500 w-D. Box 116 Dodgeville, Wis. (53533). Louise H. Hamlin.

Ankeny

KANY(FM)—Feb 4, 1978: 106.3 mhz; 3 kw. Ant 300 ft. Stereo. Box 270 (50021). (515) 289-1060. Ankeny Bcstg Corp. Format: MOR Beautiful music. ■ Paul Lunde, pres & gen mgr; Ronald Winters, coml mgr; Barbara Lunde, chief engr. ■ Rates: \$5.50; 5.50; 5.50; 5.50.

Atlantic

KJAN(AM)—September 1950: 1220 khz; 250 w-D. N. Olive St. (50022). (712) 243-3920. Nishna Valley Bcstg Co. (acq 5-23-55). Net: Iowa Radio, UPI. Rep: Martin. Format: MOR day, C&W night. Spec progs: Farm 12 hrs wkly. ■ E. G. Faust, pres, coml & prom mgr; Franklin G. Miller, gen mgr & sec-treas; Robert Einhaus, prog, mus & news dir.

KJAN-FM—April 8, 1966: 103.7 mhz; 100 kw. Ant 240 ft. Stereo. Dups AM 100%.

Boone

***KFGQ(AM)**—1927: 1260 khz; 1 kw-D. 924 W. 2d St. (50036). (515) 432-2092. Boone Biblical College. Format: Relig. ■ Lois Crawford, pres; J.L. Black, gen mgr; Anne Reiffenstein, prog dir; Bob Wooley, chief engr & news dir.

***KFGQ-FM**—1950: 99.3 mhz; 3 kw. Ant 190 ft. Dups AM.

KWBG(AM)—Jan 15, 1950: 1590 khz; 1 kw-D. 500 w-N, DA-N. Box 366 (50036). (515) 432-1590. Ken Kilmer Bcstg Co. (acq 4-6-71). Net: ABC/I. Rep: PRO Radio. Format: Div. Spec progs: Farm 15 hrs wkly. ■ Ken Kilmer, pres & gen mgr; Dennis Borwick, stn mgr; Bob Pink, chief engr. ■ Rates: \$12.30; 12.30; 12.30; 9.60.

KWBG-FM—May 15, 1975: 98.3 mhz; 3 kw. Ant 210 ft. Stereo. Net: ABC/I. Rep: PRO Radio. Format: C&W. ■ Dennis Borwick, gen mgr. ■ Rates: \$6; 6; 6; 6.

Burlington

KBUR(AM)—July 1941: 1490 khz; 1 kw-D, 250 w-N. Roosevelt Ave. (52601). (319) 752-2701. RB Inc. (acq 10-1-72). Net: ABC. Rep: Buckley Radio Sls. Spec progs: Farm 14 hrs, Sp 1 hr wkly. ■ David H. Steinle, pres-gen mgr; James Livengood, coml mgr; Donald Brandt, Sports dir; Jim Braadh, prom mgr; Cletus S.

Paull, farm dir; Bill Henry, news dir; John Weir, prog dir. ■ Rates: \$15; 15; 15; 12.

KGRS(FM)—Co-owned with KBUR(AM). Nov 27, 1968: 107.3 mhz; 53 kw horiz; 11.5 kw vert. Ant 360 ft. horiz; 320 ft. vert. Stereo. Net: ABC/FM. Rep: Buckley Radio Sls. Format: Top 40. ■ James M. Livengood, gen mgr; Steve Hexom, prog dir; Tony Zaronenello, news dir. ■ Rates: \$12; 12; 12; 12.

KCPs(AM)—July 30, 1965: 1150 khz; 500 w-D, DA. 408 N. Main St. (52601). (319) 754-7565. Town & Country Bcstg Corp. (acq 9-16-78). Rep: PRO Radio. Format: Top 100, C&W-top 40. Spec progs: Farm 10 hrs wkly. ■ Gerald R. Mast, pres, treas, co-own; James H. Honaker, VP sec, co-own; Wayne Smith, prog dir; Terry Anderson, news dir; Dave Ostmo, chief engr. ■ Rates: \$12; 12; 12; 9.

Carroll

KCIM(AM)—June 8, 1950: 1380 khz; 1 kw-U, DA-2. Box 886 (51401). (712) 792-4321. Carroll Bcstg Co. Net: APR. Rep: PRO Radio, Soderlund. Format: MOR. Spec progs: Farm 18 hrs wkly. ■ Paul Collison, gen mgr; Lee Sandberg, prom mgr; Neil Trobak, prog dir. ■ Rates: \$7.80; 7.80; 6.75; 6.75.

KKRL(FM)—Jan 18, 1967: 93.7 mhz; 74 kw horiz, 9 kw vert. Ant 300 ft. Stereo. Prog sep from AM. Format: AOR. ■ Randy Olmstead, opns mgr. ■ Rates: \$8; 8; 8; 8.

Cedar Falls

KCFI(AM)—Feb 2, 1985: 1250 khz; 500 w-D, DA. (CP 500 w-N; ant DA-2). Box 157 (50613). (319) 277-1918. Jim Mudd Bcstg (acq 11-1-74). Format: MOR. ■ Jim Mudd, pres & gen mgr; Jim Frandin, prog & news dir; John Peters, chief engr. ■ Rates: \$8.75; 7.50; 8.75; —.

***KHKE(FM)**—April 1, 1974: 89.5 mhz; 8 kw. Ant 410 ft. Stereo. U. of Northern Iowa (50613). (319) 273-6400. U. of Northern Iowa. Net: NPR. Format: Fine Arts. Spec progs: Sp 1 hr wkly. ■ John J. Kamerick, pres; Douglas L. Vernier, dir of bcstg; Jon Olson, dev dir; Carl Jenkins, prog dir; John Fischer, mus dir; Wayne Jarvis news dir; Andy Marti, prom mgr; Paul Johnson, chief engr.

***KUNI(FM)**—Sept 15, 1960: 90.9 mhz; 94 kw. Ant 1,782 ft. Univ. of Northern Iowa (50613). (319) 273-6400. Univ. of Northern Iowa. Net: NPR. Format: Diversified. ■ John J. Kamerick, pres; Douglas L. Vernier, dir of bcstg; Carl Jenkins, prog dir; Andy Marti, prom dir; Steve Maravetz, mus dir; Wayne Jarvis, news dir; Jon Olsson, dev dir; Paul Johnson, chief engr.

Cedar Rapids

***KCCF-FM**—Sept 5, 1972: 88.3 mhz; 10 kw. Ant 420 ft. Stereo. Box 2068, 6301 Kirkwood Blvd. S.W. (52406). (319) 398-5446. Kirkwood Community College. Net: NPR. Format: Classical, jazz, educl. ■ Brian Prows, gen mgr; Nancy Yurk, news dir; Dennis Trachta, asst gen mgr; Orv Thein, chief engr.

***KCOE(FM)**—Oct 10, 1968: 90.3 mhz; 10 w. Ant 138 ft. 1220 First Ave. N.E. (52402). (319) 362-5229. Coe College. Net: MBS, UPI. Format: Educ, prog, jazz. Spec progs: class 10 hrs wkly. ■ Leo L. Nussbaum, pres,

KCRG(AM)—1947: 1600 khz; 5 kw-U, DA-N. 2d Ave. at 5th St. S. E. (52401). (319) 398-8422. TWX: (910) 525-1341. Cedar Rapids TV Co. Net: ABC/C. Rep: MacGavren-Guild. Format: Top-40. Spec progs: Czech 4 hrs wkly. ■ Joseph F. Hladky Jr, pres; Edwin J. Lasko, VP, gen mgr; Red Rizer, sls mgr; Carl Mann, prog dir; Edna A. Herbst, VP, dir, prom & publ; Walter Alliss, chief engr. ■ KCRG-TV affil. ■ Rates: \$23; 19; 13; 19.

KHAK(AM)—July 1, 1961: 1360 khz; 1 kw-D, DA-D. 100 1st Ave. N.E. (52402). (319) 365-9431. Stoner Bcstg Sys Inc. (acq 9-15-78). Net: ABC/E. Rep: Torbet Radio. Format: Modern country. ■ Glen Bell, pres; Al Fetch, VP & gen mgr; Murry Kent, coml mgr; Lynn Younger, prog dir; Jim Powell, mus dir; Jan Jirak, news dir; Dennis Sloatman, chief engr. ■ Rates: \$29; 26; 29; 14.

KHAK-FM—July 1, 1961: 98.1 mhz; 100 kw. Ant 460 ft. Stereo. Format: Mod country. Dups AM 25%.

KLWW(AM)—August 1949: 1450 khz; 1 kw-D, 250 w-N. 1110 26th Ave. S.W. Box 876 (52406). (319)

363-8265. Black Hawk Bcstg Co. (group owner; acq 5-1-62). Net: APR. Rep: Robert E. Eastman Co. Inc. Format: Top-40, Contemp. ■ Bob Buckmaster, bd chmn; Harry Slife, pres; James Bradley, exec VP; Don Weir, VP & gen mgr; Ron Tompson, prog dir-mus dir; Rick Sampson, news dir; Willard Holtz; chief engr. ■ Rates: \$18.50; 16; 18.50; 16.

KOJC-FM—June 30, 1978: 89.7 mhz; 10 w. Oakhill-Jackson Economic Development Corp. ■ Robert Irwin, pres; Diana M. Phillips, stn mgr; James Shore, asst mgr.

KOCR(FM)—April 26; 1975: 102.9 mhz; 100 kw. Ant 390 ft. Stereo. Suite 500. Paramount Bldg. (52401). (319) 363-2061. Cedar Rapids Bcstg Co. Rep: H. R. Stone. Format: Top-40. Spec progs: Black 1 hr wkly. ■ G. Dale Cowie, pres; Mike Dulaney, gen mgr; William A. Clymer III, coml mgr; James Curtis Gnagy, prog dir; Douglas Lynn, mus dir; James Davies, chief engr. ■ Rates: \$17; 16; 17; 17.

KTOF(FM)—May 1971: 104.5 mhz; 100 kw. Ant 550 ft. 1957 Blairsferry Rd. N.E. (52402). (319) 393-1045. Young Bcstg Co. (acq 1-26-77). Net: MBS. Format: Rel. ■ James Young, pres.

***KWMR(FM)**—April 30, 1970: 88.9 mhz; 10 w. Ant 111 ft. 1330 Elmhurst Drive (52402). (319) 363-8123, ext 287. Mount Mercy College. Format: Div. Spec progs: class 6 hrs, jazz 6 hrs, C&W 14 hrs wkly. ■ Dr. Robert Balster, faculty adv. ■ Rates: \$—; 7.50; 10; 15.

WMT(AM)—1922: 600 khz; 5 kw-U, DA-2. Box 2147 (52406). (319) 398-5446. TWX 910-525-1326. WMT Inc. (acq 1967). Group owner: Orion. Net: CBS. Rep: Katz. Format: MOR. Spec progs: Farm 19 hrs wkly. ■ Kelly Atherton, pres; Perry Kidder, gen mgr; Larry Edwards, gen sls mgr; Rick Sellers, prog dir; Frank Hanford, mus dir; Mary Huneke, prom mgr; Bob Jackson, news dir; Bob Burns, chief engr. ■ Rates: \$41; 34; 41; 15.

WMT-FM—Feb 16, 1963: 96.5 mhz; 50 kw. Ant 540 ft. Stereo. Format: Btfl music. ■ Perry Kidder, VP; Gary Kouba, stn mgr; Paul D. Crowder, opns mgr; Bonneville, mus dir. ■ WMT-TV affil. ■ Rates: \$18; 20; 18; 10.

Centerville

KCOG(AM)—March 1, 1949: 1400 khz; 500 w-D, 250 w-N. (CP 1 kw-D, 500 w-N.) Box 910. (52544). (515) 856-3241. Chariton Valley Bcstg Co. (acq 4-24-74). Net: UPI. Format: MOR, C&W. Spec progs: Farm 10 hrs wkly. ■ Michael G. O'Connor, pres & gen mgr; Brad Cluff, news dir; Fred Jenkins, chief engr. ■ Rates: \$10; 6; 6; 6.

KMGO(FM)—Co-owned with KCOG(AM). Oct. 1, 1974: 98.7 mhz; 100 kw. Ant 450 ft. Dups AM 50%. Stereo. Format: Rel. ■ Rates: \$6; 4.55; 4.55; 5.50.

Chariton

New FM—Not on air, target date unknown. 105.5 mhz, 1.7 kw. Ant 390 ft. Box 839 (50049). Home Town Development Co. Format: MOR, C&W.

Charles City

KCHA(AM)—Nov 1949: 1580 khz; 500 w-D. 207 N. Main St. (50616). (515) 228-1231. Radio Inc. (acq 6-57). Rep: Walton. ■ L.J. Bromberg, pres & gen mgr; Barry Bromberg, VP; Randy Anderson, news dir; Richard Tector, chief engr. ■ Rates: \$8.80; 8.80; 8.80; 8.80.

KCHA-FM—October 1971: 95.9 mhz; 3 kw. Ant 100 ft. ■ Rates same as AM.

Cherokee

KCHE AM/FM

KCHE(AM)—January 1953: 1440 khz; 500 w-D. DA-D. 201 South 5th. (51012). (712) 225-2511. Sioux Valley Bcstg Inc. (acq 9-1-76). Rep: Walton. Format: MOR. Spec progs: C&W 8 hrs, farm 10 hrs, wkly. ■

John M. O'Connor, pres & gen mgr; Chuck Reznikov, sls mgr; Scott Hagerly, mus dir; Dave Lund, news dir; Mark Wieman, chief engr. ■ Rates: \$6.50; 4.65; 4.65; 3.75.

KCHE(FM)—Dec 4, 1976: 102.3 mhz; 3 kw. Ant 220 ft. Net: Commodity News, Iowa News Radio. Format: MOR. ■ John O'Connor, pres-gen mgr; Scott Hagerly, mus dir; Dave Lund, new dir.

Clarinda

KQWI(FM)—Jan 13, 1977: 106.3 mhz; 3 kw. Ant 300 ft. 523 E. Washington St. (56265). (712) 542-5611. South-West Iowa Stereo. (acq 3-21-79). Net: MBS. Format: Variety, MOR. Spec progs: Farm 12 hrs wkly. ■ Glenn Olsen, pres; Jerry Hennen, co-own, VP & gen mgr; Jay Gustafson, coml mgr; Mark Halvorson, prog dir; Fred O'Grady, mus dir; Dick Evans, prom mgr; Shirley Miller, news dir; Tom Williams, chief engr; Scott Hennen, prod engr. ■ Rates: \$10; 8; 8; 5.

Clarion

KRIT(FM)—May 18, 1964: 96.9 mhz; 93 kw. Ant 200 ft. Box 233, 215 6th St. S.W. (50525). (515) 532-2829, 532-2820. Wright County Radio Inc. Net: MBS. Rep: Walton. Format: MOR, C&W. Spec progs: Farm 10 hrs wkly. ■ Leslie F. Hartsock, pres; Gerald McLaughlin, gen mgr & prog dir; Dean Long, news dir; Marvin Hull, chief engr. ■ Rates: \$7.40; 7.40; 6.60; 6.60.

Clear Lake

KZEV(FM)—Feb 16, 1978: 103.1 mhz; 3 kw. Ant 300 ft. Stereo. 1212 South Shore Drive (50428). (515) 357-7585. Mad Hatter Bcstg. Inc. Format: Prog, top 100, oldies. Spec progs: Farm 3 hrs, jazz 4 hrs, rel 3 hrs, artist in concert 4 hrs wkly. ■ Darryl Hensley, pres; Robert J. Ellefson, gen mgr; Brad Johnson, coml mgr; Darryl Hensley, prog dir; Brusa Wasenius, mus dir; Keat Fletcher, prom mgr; Tim Carlson, news dir; Dick Johnson, chief engr. ■ Rates: \$15; 15; 15; 15.

Clinton

KLNT(AM)—Dec 21, 1956: 1390 khz; 1 kw-D, DA-D. Box 875 501 N. 2nd St. (52732). (319) 243-1390. Patten Broadcasting-Clinton Inc. (acq 4-17-78). Group owner: Patten Corp. Net: ABC/E. Rep: Masla. Format: C&W. ■ Greg Theokas, pres; Ken Kroemer, gen mgr; Fran Schneden, prog dir; Dan Vance, mus dir; Joe Wilkinson, news dir; Gregory P. Theokas, pres; Thomas J. Steel, gen mgr; Bill Warner, prog dir & mus dir; Rob Dillard, news dir; William Dieckman, chief engr. ■ Rates: \$9; 9; 9; —.

KLNQ-FM—Dec 7, 1970: 97.7 mhz; 3 kw. Ant 300 ft. (319) 243-1001. Format: Top-40. ■ Rates: \$6; 6; 6; 6.

KROS(AM)—Sept 28, 1941: 1340 khz; 1 kw-D, 250 w-N. 106 South 2nd St. Box 518. (52732). (319) 242-1252. Gateway Bcstg Corp. (acq 7-1-77). Net: Iowa Radio. Rep: Midwest Radio. Format: MOR. Spec prog: Farm 12 hrs wkly. ■ David Dulany, pres; Henry L. Dihmann, gen mgr; Don Schneider, prog dir; Wm. Scott, chief engr. ■ Rates: \$8.35; 8.35; 8.35; 8.35.

KSAY(FM)—Co-owned with KROS(AM). July 1974: 96.1 mhz; 100 kw. Ant 360 ft. Prog sep from AM. Format: Religious.

Council Bluffs

KQKQ-FM—Listing follows KLNG(AM).

KLNG(AM)—1947: 1560 khz; 1 kw-D. Box 586. (51501). (712) 322-4041; KRCB Inc. (acq 1975). Net: ABC/I, APR. Rep: H. R. Stone. Format: Talk. Spec progs: Farm 10 hrs, polka 5 hrs wkly. ■ John C. Mitchell, pres; John Howard, gen mgr; Don Drennan, coml mgr; Betty Gross, prog dir; Jeannie Spielman, news dir; Bill Abbott, chief engr. ■ Rates: \$13; 11; 11; —.

KQKQ-FM—Co-owned with KLNG(AM). 1969: 98.5 mhz; 100 kw. Ant 175 ft. (CP ant 530 ft). Stereo. Prog sep from AM. (402) 345-9801. Format: Progs. ■ John Howard, exec VP; Joe Medakovich, gen mgr; Paxton West, opns mgr; Del Meyer, sls mgr; Barry Taft, mus dir. ■ Rates: \$17; 17; 17; 17.

Creston

KSIB(AM)—Dec 7, 1946: 1520 khz; 1 kw-D. Box 426 (50801). (515) 782-2155. Creston Radio Inc. (acq 7-1-78). Group owner: Heritage Communications. Net:

MBS, UPI, Iowa Radio. Rep: Frederick Smith, Midwest. Format: MOR, Diversified. Spec progs: Farm 10 hrs wkly. ■ William Riley, VP; Mary McConville, gen mgr; William R. Lafferty, opns mgr-chief engr. ■ Rates: \$8.55; 7.12; 7.12; 5.46.

KITR(FM)—Co-owned with KSIB(AM). March 1966: 101.7 mhz; 3 kw. Ant 255 ft. Stereo. Format: C&W. Spec prog: Farm 10 hrs wkly.

Davenport

***KALA(FM)**—Nov 4, 1967: 88.5 mhz; 100 w. Ant 102 ft. 518 West Locust St. (52803). (319) 324-2240. St. Ambrose College. Net: NPR, UPI. Format: Prog, jazz. ■ Dr. Wm. J. Bakrow, pres; Rev. Chas. C. Shepler, gen mgr; Rev. Ken Colwell; chief engr; John Keith, opns mgr; Tracy Brememan, mus dir; Jerry Murphy, news dir.

KIHK(FM)—Listing follows WOC(AM).

KRVR(FM)—Sept 1, 1966: 106.5 mhz; 60 kw. Ant 210 ft. Stereo. 1706 Brady (52803). (319) 322-2606. Mid-America Media Inc. (group owner; acq 8-15-73). Format: Btfl music. ■ Burrell Small, pres; John Flambo, VP & gen mgr; Tim Gehlsen, opns mgr; Mike Moore, chief engr. ■ Rates: \$24; 22; 20; —.

KSTT(AM)—July 1946: 1170 khz; 1 kw-U, DA-2. 1111 E. River Drive. (52803). 326-2541. KSTT Inc. (acq 6-65). Net: ABC/C. Rep: Katz. Format: Adult contemp. ■ Michael J. Colello, gen mgr; Jim O'Hara, prog dir; H. L. Jackson, news dir; Paul Blair, chief engr. ■ Rates: \$31; 21; 28; 21.

KWNT(AM)—September 1952: 1580 khz; 500 w-D. 1019 Mound St. (52803). (319) 326-4407. Hallstrom Communications Inc. (acq 10-1-77). Net: ABC/E. Rep: Roberts Assoc. Format: Modern country. Spec progs: Farm 2 hrs, Ger ½ hr, Sp 2 hrs, Swedish 1 hr wkly. ■ John Hallstrom, pres-gen mgr; Lester Johnson, coml mgr; Richard Erickson, prog dir; Robert Clark, VP; Bill Longman, news dir; Bertram Kundert, chief engr. ■ Rates: \$9; 9; 9; —.

WOC(AM)—February 1922: 1420 khz; 5 kw-U, DA-2. 805 Brady St. (52808). (319) 383-7000. TWX 910-525-1189. WOC Bcstg Co. Group owner: Palmer. Net: NBC. Rep: Blair. Format: Oldies. Spec progs: Farm 10 hrs wkly. ■ Robert H. Harter, pres; Lee Marts, gen mgr; Don Hanley, stn mgr & natl sls mgr; Charles King, prog dir; Jack Thomsen, news dir; Dorothy M. Boyd, prom dir; Coy Bullard, dir of engr. ■ Rates: \$40; 36; 40; 36.

KIHK(FM)—Co-owned with WOC(AM). October 1948: 103.7 mhz; 100 kw. Ant 760 ft. Format: Contemp/rock. ■ Dorothy Boyd, prom mgr. ■ WOC-TV affil.

Decorah

KDEC(AM)—May 1947: 1240 khz; 1 kw-D, 250 w-N. (Shares time with *KWLC). Highland Dr. (52101). (319) 382-4251. Scenic Bcstg Co. (acq 11-51). Format: Div. ■ Verne Koenig, pres, gen mgr & prog dir; Kenneth Bjerke, coml mgr; Darrel Winkie, news dir; Jeff Ellingsen, chief engr.

***KLCD(FM)**—July 15, 1977: 89.5; 10 w. Ant 165 ft. Stereo. 735 Marquette Bank Bldg., Rochester, Minn. (55901). (507) 282-0910. Minnesota Public Radio Inc. Net: NPR, Minn. Public Radio. Format: Classical, news. ■ William Kling, pres; Chris Ryg, stn mgr; Bruce Larson, chief engr.

***KWLC(AM)**—December 1926: 1240 khz; 1 kw-D, 250 w-N. (shares time with KDEC). Luther College (52101). (319) 387-1240. Luther College. Net: APR. Format: MOR. Spec progs: Class 8 hrs wkly. ■ Jim La Belle, gen mgr & prog dir; Loretta Dooley, mus dir; Kathy Law, prom mgr; Laurel Frye, news dir; Rich Ehlers, chief engr.

Denison

KDSN(AM)—April 11, 1956: 1530 khz; 500 w-D. RR 1 (51442). (712) 263-3141. Denison Bcstg Co. (acq 9-56). Net: UPI, Iowa Radio. Rep: Midwest. Format: MOR. Spec progs: Farm 7 hrs, C&W 6 hrs wkly. ■ Walt Morrison, pres; Don Uker, gen mgr; Wayne Specht, sls mgr; Mike Goodin, prog dir-mus dir; Don Ibel, chief engr. ■ Rates: \$7.70; 7.70; 7.70; 7.70.

KDSN-FM—Aug 1, 1968: 107.1 mhz; 3 kw. Ant 300 ft. Dups AM 100%.

Des Moines

KCBC(AM)—March 13, 1947: 1390 khz; 1 kw-U, DA-1. 6967 University Ave. Box 1404 (50305). (515) 277-4483. Minnesota-Iowa Television Co. (acq 10-1-75). Group owner: Black hawk. Net: ABC/E. Reg net: Iowa News. Format: MOR, oldies. AOR. ■ Robert Buckmaster, ch bd; Sid Shaw, gen mgr; Paul Menzel, prog dir; Eric Davis, news dir; Eldon Schlenker, chief engr. ■ Rates: \$14; 11; 14; 8.

KDMI(FM)—1961: 97.3 mhz. 115 kw. Ant 450 ft. Stereo. 2907 Merle Hay Rd. (50310). (515) 274-4968. KDMI-FM Inc. (acq 1968). Net: MBS. Format: Religious. ■ Ralph Duckworth, pres; Maxine Bruinekool, gen mgr; Jerry Slegh, prog dir; Eldon Schlenker chief engr. ■ Rates: \$6.50; 6.50; 6.50; 6.50.

***KDPS(FM)**—April 16, 1952: 88.1 mhz; 5.2 kw. Ant 285 ft. 1800 Grand Ave. (50307). (515) 284-7723. Des Moines Independent School Dist. Net: NPR. Format: Variety. ■ Mabel Tillery, gen mgr & prog, mus & news dir; Larry Smith, chief engr.

KGGO(FM)—Listing follows KSO(AM).

KIOA(AM)—April 1947: 940 khz; 10 kw-D, 5 kw-N, DA-2. 215 Keo Way, Suite 213. (50309). (515) 247-4533. Mid America Broadcasting Inc. (acq 12-1-65). Group owner: Mid America Media. Rep: Eastman. Format: Contemp, Rock, Top 40. ■ Burrell Small, pres; Ed Wodka, VP & gen mgr; Jim Roberts, coml engr; Gary Stevens, prog dir; Jim Vogelar, news dir; Bob Preston, chief engr. ■ Rates: \$49; 45; 45; 45.

KMGK(FM)—Co-owned with KIOA(AM). Sept 18, 1964: 93.3 mhz; 100 kw. Ant 420 ft. Stereo. Prog sep from AM. Format: Adult rock. ■ Ed Wodka, VP & gen mgr; Ben Hill, prog dir. ■ Rates: \$49; 45; 45; 45.

KLYF(FM)—Listing follows WHO(AM).

KRNQ(FM)—Listing follows KRNT(AM).

KRNT(AM)—March 17, 1935: 1350 khz; 5 kw-U, DA-N. Box 1350 (50305). (515) 280-1350. Stauffer Publications Inc. (group owner; acq 9-1-74). Net: CBS. Rep: Katz. Format: Adult contemp. ■ Gerald Holley, VP-bcst; Al Lobeck, gen mgr; Ron Granzow, sls mgr; Scott Huskey, prog dir; Ray McCarty, prom dir; Doug Campbell, chief engr; Chuck Seel, news dir. ■ Rates: \$53; 27; 27; 19.

KRNQ(FM)—Co-owned with KRNT(AM). 1970: 102.5 mhz; 100 kw. Ant 510 ft. Stereo. Prog sep from AM. Format: Adult rock. ■ Rates: \$24; 24; 24; 24.

KSO(AM)—July 21, 1921: 1460 khz; 5 kw-U, DA-N. 3900 N. E. Broadway (50317). (515) 265-6181. Stoner Broadcasting System Inc. (acq 11-8-66). Net: ABC/I. Rep: Torbet. Format: C&W. Spec progs: Farm 3 hrs wkly. ■ Glenn Bell, pres; Rick Wilson, sls mgr; Perry St. John, gen mgr; Jarrett Day, music & prog dir; Dick Layman, news dir; Bill Sevenbergen, chief engr. ■ Rates: \$50; 25; 36; 11.

KGGO(FM)—Co-owned with KSO(AM). May 31, 1964: 94.9 mhz; 100 kw. Ant 285 ft. Stereo. Prog sep from AM. Format: Prog. ■ William V. Welles, sls mgr; Jim Stewart, prog dir; Mark N. Voss, mus dir. ■ Rates: \$16; 13; 16; 13.

***KUCB-FM**—Not on air, target date unknown. 89.3 mhz; 18 w. Ant. 94 ft. 1016 Forest Ave. (50314). Center for Study & Application of Black Theology. Format: Informational variety.

KWKY(AM)—Feb 2, 1948: 1150 khz; 1 kw-U, DA-2. Box 662. (50303). (515) 244-7122. Norseman Bcstg. (acq 3/11/61). Format: Rel, sports. ■ Charles E. Putbren, gen mgr; Dean Hooker, coml dir; Thelma Shelton, prog dir; Ron Kallem, mus dir; Bobby Dick, news dir; Lyle Newman, chief engr. ■ Rates: \$10; 8; 10; 6.

WHO(AM)—April 10, 1924, 1040 khz; 50 kw-U. 1100 Walnut St. (50308). (515) 288-6511. TWX 910-520-2549. Palmer Bcstg Co. (group owner; acq 2-14-30). Net: NBC. Rep: Blair. Format: Variety. Spec progs: Farm 15 hrs wkly. ■ Robert Harter, pres; Abe Barron, gen mgr; Robert Gilford, prog dir; Verna Smith, prom mgr; Bob Wilbanks, news dir; Robert Engelhardt, chief engr. ■ Rates: \$87; 64; 87; 38.

Iowa Radio

KLYF(FM)—Co-owned with WHO(AM). Feb 1, 1948: 100.3 mhz; 87 kw. Ant 1,700 ft. Stereo. 244-5593. Prog sep from AM. Format: Btfl mus. Spec progs: Sp 1 hr wkly. ■ Rates: \$28; 39; 39; 25.

Dubuque

KDTH(AM)—May 4, 1941: 1370 khz; 5 kw, DA-2, 8th & Bluff Sts. (52001). (319) 588-5700. Telegraph Herald Inc. Net: APR. Rep: Pro Radio. Format: MOR, C&W. Spec progs: Farm 10 hrs wkly. ■ George A. Lipper, gen mgr; Keith Frommelt, coml mgr; Doug Cooper, farm dir; Craig Swope, opns dir; Gordon Kilgore, pub affrs dir; Marc Karrmann, chief engr. ■ Rates: \$13.50; 13.50; 9.50; 7.75.

KFMD(FM)—Co-owned with KDTH(AM). June 25, 1967: 92.9 mhz; 76 kw. Ant 470 ft. Stereo. (319) 588-5678. Format: Contemp rock. ■ Larry McMahon, coml mgr; Carole Barry, opns dir.

KIWI(FM)—Listing follows WDBQ(AM).

WDBQ(AM)—Oct 30, 1933: 1490 khz; 1 kw-D, 250 w-N. WDBQ Bldg., 1170 Iowa St. (52001). (319) 583-6471. Communications Properties Inc. (group owner; acq 9-15-78). Net: ABC/C, Iowa Radio. Rep: Buckley. Format: Top-40. ■ Philip T. Kelly, pres & gen mgr; Loras Sabers, coml mgr; Paul Hemmer, opns dir; Chuck Bailey, prog dir; Dan McKenzie, chief engr. ■ Rates: \$15.10; 13.90; 13.90; 11.50.

KIWI(FM)—Co-owned with WDBQ(AM). Sept 1, 1965: 105.3 mhz; 50 kw. Ant 330 ft. Stereo. Box 1280, 1176 Iowa St. (52001). (319) 556-5494. Net: ABC/I. Format: Btfl music. ■ Paul Hemmer, opns dir. ■ Rates: \$7.25; 6.50; 7.25; 6.50.

KLXL(FM)—Dec. 1, 1979: 102.3 mhz, 1.75 kw. Ant. 410 ft. 909 Main St. (52001) (319) 557-8888. Tower Power Corp. Net: MBS. Rep: Savalli-Gates. Format: Div. Spec progs: Farm 5 hrs wkly. ■ J. R. McClure, pres; Marjorie Bearden, gen mgr; R. McClure, coml mgr & prom mgr; J. McDermott, prog & mus dir; Lloyd Berg, chief engr. ■ Rates: \$10; 10; 10; 7.

Emmetsburg

KEMB(FM)—Jan 10, 1977: 98.3 mhz; 3 kw. Ant 300 ft. Box 390 (50536). (712) 852-4551. Palo Alto Bcstg Co. Net: UPI. Format: Beautiful music. Spec prog: Farm 4 hrs wkly. ■ John Schad, Jr, pres & gen mgr; Ron Seaman, coml mgr; Janice Schad, mus dir; Mike Graham, chief engr. ■ Rates: \$6; 5.50; 3.25; 3.25.

Estherville

KILR(AM)—Dec 23, 1967: 1070 khz; 250 w-D, DA-D. Box 453 (51334). (712) 362-2644. Emmet Radio Corp. Net: Iowa Radio. Rep: Iowa Radio. Format: MOR. ■ Daniel Sanderson, pres; Barry Hunsinger, gen & coml mgr & chief engr; Douglas Burton, prog dir; Lyle Hevern, news dir. ■ Rates: \$6.50; 6.50; 5; 5.

KILR-FM—Oct 17, 1969: 95.9 mhz; 2.8 kw. Ant. 300 ft. Dups AM 100%. ■ Rates same as AM.

Fairfield

KBCT(FM)—Listing follows KMCD(AM).

KMCD(AM)—March 3, 1958: 1570 khz; 250 w-D. Box 648 (52556). (515) 472-4191. Galesburg Bcstg Co. (acq 9-1-79). Net: ABC/C. Rep: Devney. Format: MOR. Spec progs: Farm 12 hrs. ■ Larry E. Stewart, gen mgr; John Martin, news dir; Michael McCulloch, chief engr. ■ Rates: \$7.65; 7.50; 6.25; 5.60.

KBCT(FM)—Co-owned by KMCD(AM). 1977: 95.9 mhz; 3 kw. Ant 135 ft. 57 1/2 S. Court St. (52556). (acq 3-26-76). Format: C&W. ■ Joyce Wells, gen mgr. ■ Rates: \$5.40; 5.10; 5.40; 3.25.

Forest City

KIOW(FM)—Nov 8, 1978: 102.3 mhz; 3 kw. Ant 300 ft. Stereo. Pilot Knob Bcstg. Box 308 (50436). (515) 582-3121. Net: ABC/I. Format: MOR, btfl music. Spec progs: Farm 4 hrs wkly. ■ Tony Colloff, pres, gen mgr, prog dir & chief engr; Orin Harris, coml mgr; Dale

Aman, mus dir; Lisa Steenson, prog mgr; Marie Lovik, news dir. ■ Rates: \$4.50; 4.50; 4.50; 4.50.

Fort Dodge

***KICB(FM)**—Sept 1971: 88.1 mhz; 10 w. Ant 130 ft. 330 Ave M (50501). (515) 576-6049. Iowa Central Community College. Format: AOR, jazz. ■ Ben Jarman, gen mgr; Ray Gales, chief engr.

KTGA(FM)—July 28, 1975: 92.1 mhz; 3 kw. Ant 300 ft. Stereo. M-33 Wanden Plaza (50501). (515) 955-5842. Rainbow Bcstg Co. (acq 6-1-77). Net: CBS. Rep: Walton. Format: Top 40. Spec progs: Farm 5 hrs, Christian 6 hrs wkly. ■ James Boardman, pres, chief engr & gen mgr; Craig Vance, prog & mus dir; James Gill, prom mgr; & news dir. ■ Rates: \$10; 10; 10; 10.

KVFD(AM)—Dec 24, 1939: 1400 khz; 1 kw-D; 250 w-N. 912 1st Ave. So. (50501). (515) 955-1400. Ft. Dodge Bcstg. Inc. (acq 8-1-71). Net: MBS; Iowa Radio. Net: UPI. Rep: Midwest Radio; Iowa Radio. Format: Top 40. MOR, farm. Spec progs: C&W 12 hrs, wkly. ■ Max Landes, pres, gen, coml & prom mgr; Bill Higgins, prog dir; Robert Dean, news dir; Ed Zimmer, mus dir; Jim Seifert, chief engr. ■ Rates: \$13; 13; 13; 13.

KWMT(AM)—April 1956: 540 khz; 5 kw-D, DA. Box 578. (50501). (515) 576-7333. KWMT Inc. (acq 7-68). Net: ABC/C. Rep: Buckley. ■ Wm. B. Quarton, chmn of bd; James W. Maurer, pres & gen mgr.

KKEZ(FM)—Co-owned with KWMT(AM). 1966: 94.5 mhz; 100 kw. Ant 600 ft. Stereo.

Fort Madison

KBKB(AM)—Feb 6, 1948: 1360 khz; 1 kw-D. Box 369 (52627). (319) 372-1241. Talley Bcstg Co. (acq 5-1-60). Net: MBS. Format: Contemp mass Appeal. ■ Hayward L. Talley, pres; Martin Sheridan, VP & gen mgr; Michael Powell, prog dir; Vicki Mann, mus dir; Don Schneider, prom mgr; Susan C. Banks, news dir; John Peters, chief engr. ■ Rates: \$12; 8; 12; 8.

KBKB-FM—June 1, 1973: 101.7 mhz; 3 kw. Ant 245 ft. Dups AM 100%. Stereo.

Grinnell

***KDIC(FM)**—May 1968: 88.5 mhz; 10 w. Ant 74 ft. Grinnell College. (50112). (515) 236-6181, ext 302. Trustees of Iowa College. Format: Ed, Prog, Jazz. Spec progs: Classical 12 hrs, black 12 hrs wkly. ■ Steven Brull, gen mgr; Thomas Rayfield, prog dir; Bruce Hoffman, mus dir; Mary Bowen, news dir.

KGRN(AM)—Nov. 15, 1957: 1410 khz; 500 w-D. Box 660 (50112). (515) 236-6106. Mitchell Bcstg Inc. (acq 11-15-57). Net: Iowa Town & Country. Rep: Walton. Format: MOR. Spec progs: C&W 6 hrs wkly. ■ Forrest J. Mitchell Jr, pres & gen & coml mgr; Jerry Roberts, prog dir; Don Bradley, news dir; Ann Heathman, stn mgr; Donald Starnes, chief engr.

Hampton

KQHJ(FM)—Not on air, target date unknown: 104.9 mhz; 3 kw. Ant. 94 ft. 421 Central Ave. E. (50441). Harold A. Jahnke. (acq 3-9-76).

Harlan

KNOD(FM)—Not on air, target date unknown. 105.5 mhz; 3 kw. Ant 300 ft. 114 First St. SE, Waverly (50677). Shelby Bcstg Co. Format: MOR.

Humboldt

KHBT(FM)—Aug 5, 1970: 97.7 mhz; 3 kw. Ant 275 ft. Stereo. Broadcast Park, Hwy 3 E. (50548). (515) 332-4100. Christensen Bcstg Co. Net: ABC/FM. Format: Btfl music. Spec progs: Farm 3 hrs wkly. ■ Robert H. Christensen II, pres, gen mgr, prog & news dir & chief engr; Virginia Christensen, sls mgr; Dale Christensen, spts dir. ■ Rates: 8; 8; 5.50; 5.50.

Independence

KOUR(AM)—Dec 10, 1959: 1220 khz; 250 w-D. Box 778 (50644). (319) 334-2549; Leighton Enterprises Inc. (acq 12-19-68). Net: APR. Format: MOR, farm. Spec progs: Farm 10 hrs wkly. ■ Al Leighton, pres; John Moline, gen mgr-chief engr. Marv Brandts, coml mgr; Paul Healy, prog dir; Randy Dean, mus dir; Liz Wilkinson, prom mgr; Ed Fitzgerald, news dir. ■ Rates: \$12.50; 11.50; 12.50; 11.50.

KOUR-FM—Jan 1, 1972: 95.3 mhz; 3 kw. Ant 200 ft. Dups AM 100%. ■ Rates same as AM.

Indianola

KBAB(AM)—July 22, 1963: 1490 khz; 500 w-D, 250 w-N. Box H (50125). (515) 961-6291. Jamison Communication Inc. (acq 3-1-78). Net: ABC/E, MBS. Rep: Keystone. Format: MOR. ■ Ron Jamison, pres-gen mgr; Les Howard, coml mgr; Jim Simpson, prog dir; O. Knapp, news dir; T. Gruis, chief engr. ■ Rates: \$7; 6; 7; 4.

Iowa City

KCJJ(AM)—Jan. 15, 1977: 1560 khz; 1 kw, DA-2. Box 2118 (52240). (319) 354-1242. Braverman Bcstg Co. Inc. Net: ABC/I. Format: MOR. Spec progs: Farm 5 hrs, C&W 15 hrs wkly. ■ Kent Braverman, pres; Herbert Loops, gen mgr; Michael Moon, prom mgr; Todd Meyer, news dir; John Tinker, chief engr. ■ Rates: \$10; 7.75; 10; 6.75.



KRNA(FM)—Oct 4, 1974: 93.9 mhz; 100 kw. Ant 590. Stereo. 1027 Hollywood Blvd. (52240). (319) 351-6426. KRNA Inc. Net: APR. Rep: Dore Walton. Format: Adult rock. Spec progs: Farm 1 hr wkly. ■ Eliot A. Keller, pres & gen mgr; David Haney, exec VP & sls mgr; Robert K. Norton Jr, VP prom mgr-prog dir; Bart Goynshor, mus dir; Elizabeth Clancy, community affairs dir; Stephen P. Wing, chief engr. ■ Rates: \$19.75; 19.75; 19.75; 19.75.

***KSUI(FM)**—Listing follows *WSUI(AM).

KXIC(AM)—June 7, 1948: 800 khz; 1 kw-D, DA. Box 2388 (52240). (319) 354-1181. Johnson County Bcstg Corp. Net: Iowa Radio. Rep: Midwest Radio. Format: MOR. Spec progs: Farm 5 hrs wkly. ■ Gene Claussen, gen & coml mgr; Mark Kamps, prog & mus dir; Lyle Muller, news dir; Elliott Full, chief engr. ■ Rates: \$10; 8; 8; —.

KICG(FM)—Co-owned with KXIC(AM). May 1, 1966: 100.7 mhz; 26.5 kw horiz, 3.6 kw vert. Ant 245 ft. horiz, 265 ft. vert. Stereo. Format: AOR. ■ Rates: \$8; 7; 5; 4.

***WSUI(AM)**—1919: 910 khz; 5 kw-D. U. of Iowa 3300 Enger Bldg. (52242). (319) 353-5667. U. of Iowa. Net: NPR. Format: News, jazz, information. ■ H. V. Cordier, gen mgr; Rod Kodros, prog dir; Becky Mitchell, news dir; Terry Edmonds, chief engr.

***KSUI(FM)**—Co-owned with *WSUI(AM). 1940: 91.7 mhz; 100 kw. Ant 1310 ft. Iowa Public Radio. Format: Fine Arts, classical. ■ George Klingler, gen mgr; John Monick, prog dir.

Iowa Falls

KIFG(AM)—July 21, 1962: 1510 khz; 1 kw-D (500 w CH). Box 919 (50126). (515) 648-4281. PBW Bcstg Corp. Rep: Keystone. Format: MOR. Spec progs: Farm 14 hrs wkly. ■ John P. Whitesell, pres; James W. Starr, gen, coml & prom mgr; Al Pool, news dir; Paul Shallbetter, prog dir; Ralph Lease, chief engr. ■ Rates: \$6.50; 6.50; 6.50; 6.50.

KIFG-FM—Oct 1, 1965: 95.3 mhz; 3 kw. Ant 237 ft. Dups KIFG 100%. ■ Rates same as AM.

Keokuk

KOKX(AM)—October 1947: 1310 khz; 1 kw-D, 500 w-N. DA-N. Box 127 (52632). (319) 524-5410. KOKX Inc. (acq 9-10-71). Net: ABC/I, Iowa Radio. Format: Adult contemp. Spec prog: Farm 3 hrs wkly. ■ Ronald D. Westby, pres & gen mgr; Art Mann, coml mgr; Brad Larson, prog & mus dir; Skip Michaels, news dir; Mike Shea, prom mgr; James Cate, chief engr. ■ Rates: \$6.25; 6.25; 6.25; 5.50.

KIMI(FM)—Co-owned with KOKX(AM). Jan 30, 1973: 95.3 mhz; 3 kw. Ant 235 ft. Stereo. 1008 Main St. (52632). (319) 524-7777. KOKY Inc. Format: News, C&W. ■ Thom Dominic, opns mgr; Ronald Westby, gen mgr; Jef Loffler, coml mgr; James Cate, chief engr. ■ Rates: \$4; 4; 4; 4.

Knoxville

KNIA(AM)—Aug 30, 1960: 1320 khz; 500 w-D, DA, Box 31. (50138). (515) 842-3161. Leighton Enterprises. (acq 12-1-71). Net: Town & Country. Format: MOR. Spec progs: Farm 8 hrs wkly. ■ Alver Leighton, pres; Lou Harpel, gen mgr; John Halley, coml mgr; Ken Sargent, chief engr.

KRLS(FM)—Co-owned with KNIA(AM). July 16, 1973: 92.1 mhz; 3 kw. Ant 300 ft. (Shares time with KTAV(FM).) Dups AM 75%. Format: Spts.

KTAV(FM)—1973: 92.1 mhz 3 kw. Ant 300 ft. (Shares time with KRLS(FM).) Box 436 (50138). (515) 842-5057. American Radio Mission Inc. ■ Doug Smiley, gen mgr.

Le Mars

KLEM(AM)—Oct 12, 1954: 1410 khz; 1 kw-D. Box 1410. (51031). (712) 546-4121. KLEM Inc. (acq 7-6-61) Net: UPI, Iowa Radio. Rep: Midwest Radio, Iowa Radio. Format: C&W, MOR. Spec prog: Farm 18 hrs wkly. ■ Paul W. Olson, pres & gen mgr; Tom McGranahan, coml mgr; Larry Schmitz, news dir; George Norman, prog & mus dir; Stan Culley, chief engr. ■ Rates: \$6.05; 6.05; 6.05; 6.05.

KZZL(FM)—Co-owned with KLEM(AM). Jan 1, 1967: 99.5 mhz; 100 kw. Ant 790 ft. Dups AM 10%. Stereo. Format: Beautiful music. ■ Rates: \$9; 9; 9; 9.

Maquoketa

KMAQ(AM)—Aug 26, 1958: 1320 khz; 500 w-D. 129 N. Main St. (52060). (319) 652-2426. Maquoketa Bcstg Co. Net: APR. Rep: Walton. Format: C&W. Spec prog: Farm 5 hrs wkly. ■ Dennis W. Voy, owner & gen mgr; James Summers, prog dir; Earl Saunders, coml mgr; Robert Warner, mus dir; Kathy Lane, prom mgr; Leighton Hepker, news dir; Robert Burns, chief engr. ■ Rates: \$6.75; 6; 5.50; 5.50.

KMAQ-FM—Sept 1, 1967: 95.3 mhz; 3 kw. Ant 205 ft. Prog separate from AM. Stereo. Format: MOR. ■ Richard Voy, prog dir; Dorothy Bayles, coml mgr; Christine Voy, mus dir; Lori Burkey, prom mgr; Arnold Meyer, chief engr. ■ Rates: \$6.75; 6; 5.50; 5.50.

Marshalltown

KDAO(AM)—Dec 16, 1978: 1190 khz; 250 w-D. Box 538 (50158). (515) 752-4122. MTN Bcstg Co. Net: ABC/C. Rep: Walton. Format: MOR. ■ Mark K. Osmundson, gen mgr; Roger Hope, chief engr. ■ Rates: \$8; 8; 8; 8.

KFJB(AM)—June 23, 1923: 1230 khz; 1 kw-D, 250 W-N. DA-1. 123 W. Main St. (50158). (515) 753-3361. Marshall Electric Co. (acq 6-47). Net: UPI, Iowa Radio. Rep: Midwest Radio. Format: MOR, adult contemp. Spec progs: Farm 5 hrs wkly. ■ Paul G. Norris Jr. pres; Allan Schrock, gen mgr; May Ann Oelrich, mus dir; Mike Lindell, prod mgr; Linda Borsch, news dir; Dick Becvar, chief engr. 5.40; 5.40; 5.40; 5.40.

KFJB-FM—January 1968: 101.1 mhz; 27.5 kw. Ant 300 ft. Dups AM 10%. Stereo. Format: Btfl mus. ■ Rates: \$4.30; 4.30; 4.30; 4.30.

Mason City

KCMR(FM)—May 3, 1979: 98.3 mhz; 3 kw. Ant 300 ft. Stereo. Box 645, 216 Second St. NE (50401). (515) 424-9300. TLC Bcstg Corp. Format: Easy listening. Spec progs: Class 4 hrs, nostalgic 10 hrs wkly. ■ L. R. Hanson, pres; Larry Salge, stn mgr; Richard Bender, mus dir.

KGLO(AM)—Jan 17, 1937: 1300 khz; 5 kw-U. DA-N. Mason City (50401). (515) 423-1300. TWX 910-523-6966. B-Y Communications Inc. (acq 8-1-77). Net: CBS. Rep: Katz. Format: MOR. Spec prog: Farm 15 hrs wkly. ■ Jerry Bretey, gen mgr; Frank Yanda, gen sls mgr; Bob Brown, prog mgr; Steve Locker, mus dir; Larry Huegli, news dir; Steve Locker, chief engr. ■ Rates: \$26; 14; 14; 9.

KLSS(FM)—Listing follows KSMN(AM).

KRIB(AM)—April 1948: 1490 khz; 1 kw-D, 250 kw-N. 402 19th St., S.W. (50401). (515) 424-1490. Radio Communications Inc. (acq 12-16-72). Net: ABC/C. Rep: Masla. Format: Top 40, oldies. Spec progs: Farm 10 hrs wkly. ■ C. Kenneth Kjeldseth, pres; Merle D. Oakes, VP & gen mgr; Robert Scott, prog dir; Wayne

Kohlhause, coml mgr; Stuart Tell, chief engr. ■ Rates: \$16; 14; 16; 14.

KSMN(AM)—March 1, 1948: 1010 khz; 1 kw-D. Box 1446. (50401). (515) 423-8634. North Central Iowa Bcstg Co. (acq 11-6-63). Net: UPI. Format: C&W. ■ Hayward L. Talley, pres; Dale S. Low, VP & gen mgr; Mike Raub, prog dir; Terri Laird, news dir; Jim Douglas, chief engr. ■ Rates: \$5.60; 5.60; 5.60; —.

KLSS(FM)—Co-owned with KSMN(AM). Nov 1, 1967: 106.1 mhz, 100 kw. Ant 260 ft. Stereo. Format: Top 40. Prog sep from AM. ■ Rates same as AM.

Mount Pleasant

KILJ(FM)—Oct 30, 1970: 105.5 mhz; 3 kw. Ant 300 ft. 281 Radio Rd. (52641). (319) 385-8728. KILJ Inc. (acq 2-78). Rep: Walton Bcstg. Format: Btfl mus. ■ Paul Dennison, pres; Joyce Dennison, gen mgr; John Kuhens, prog dir; Vivian Hodges, stn mgr; Sharon Schoffelman, news dir; Wayne Hansen, chief engr. ■ Rates: \$7.50; 7.50; 7.50; 3.25.

KKSI(AM)—December 1974: 1130 khz; 250 w-D. Box 1130 (52641). (319) 385-3111. BCST Co of Iowa Inc. Net: ABC/I. Rep: Bunchez. Format: Talk, C&W. Spec progs: Farm 12 hrs, oldies 4 hrs wkly. ■ Edward R. Carney Jr., pres-gen mgr; Donna Cook, coml mgr; Lee Muntz, prog dir; Dave Carney, mus dir; Mary Spangler, prom mgr; Lee Muntz, sports dir; Dale Spangler, farm dir; Rich Dean, news dir; E. R. Carney, chief engr. ■ Rates: \$8; 7; 8; 7.

Mount Vernon

***KRNL-FM**—April 1, 1948: 89.7 mhz; 10 w. Cornell College (52314). (319) 895-6239. Cornell College. Net: Midwest. Rep: Steven Debner, Larry Jordan. Format: Prog/Ed. Spec progs: Black 21 hrs wkly. ■ Mark Thorpe, gen mgr; Edd Hajic, prog dir; Lames Davies, chief engr.

Muscatine

KFMH(FM)—Listing follows KWPC(AM).

KWPC(AM)—Jan 5, 1947: 860 khz; 250 w-D. Box 116, 3218 Mulberry Ave. (52761). (319) 263-2442. Muscatine Bcstg Inc. Net: UPI, Iowa Radio. Format: Modern country. Spec progs: Sp 2 hrs, farm 8 hrs wkly. ■ George J. Volger, pres; Vince Beckey, VP & stn mgr; Steve Bridges, prog dir; Jeff Martin, news dir; Lisa Catalona, mus dir; Dave Metz, chief engr. ■ Rates: \$8.25; 8.25; 8.25; 8.25.

KFMH(FM)—Co-owned with KWPC(AM). February 1949: 99.7 mhz; 50 kw. Ant 245 ft. Sep from AM. Stereo. Format: AOR. Spec progs: Farm 8 hrs wkly. ■ Rates same as AM.

Newton

KCOB(AM)—Sept 15, 1955: 1280 khz; 1 kw-D. 611 First Ave. E. (50208). 792-5262. KCOB Communications (acq 1-1-72). Net: MBS. Format: MOR & Farm. ■ John E. Carl, own.

KLVN(FM)—Co-owned with KCOB(AM) Jan 3, 1969: 95.9 mhz; 3 kw. Ant. 190 ft. Prog sep from AM.

Oelwein

KOEL(AM)—July 1950: 950 khz; 5 kw-D, 500 w-N, DA-2. (50662). (319)283-1234. Hawkeye Bcstg Inc. (acq 9-1-61). Group owner: Stuart. Net: ABC/I. Rep: PRO Radio, Abels. Format: MOR. Spec progs: Farm 16 hrs wkly. ■ Richard W. Chapin, pres; Ray Leafstedt, VP & gen mgr; Mike Baumgartner, opns mgr; Dick Petrik, news dir; Arnold Zaruba, chief engr.

KOEL-FM—Dec 29, 1971: 92.3 mhz; 100 kw. Ant 370 ft. Stereo. Net: ABC/FM. Format: C&W. Spec progs: Farm 16 hrs wkly. ■ Jack Mihall, stn mgr. ■ Rates: \$15; 15; 12; 12.

Osage

New FM—92.7 mhz; 3 kw. Ant 150 ft. 3144 W. Meadow Dr. Phoenix (85023). Osage Bcstg Co. Format: Variety.

Oskaloosa

KBOE(AM)—Nov 15, 1950: 740 khz; 250 w-D. Box

Iowa Radio

380 (52577). (515) 673-3493. Oskaloosa Bcstg Co. Net: UPI, Iowa Radio. Rep: Midwest Radio. Format: Easy lting. Spec progs: Farm 5 hrs wkly. ■ Glen Stanley, gen mgr; Pat Flaherty, asst mgr; Gary Wilson, chief engr. ■ Rates: \$9; 9; 9; 7.

KBOE-FM—Feb 7, 1964: 104.9 mhz; 2.9 kw. Ant 285 ft. Stereo. Dups AM 66%. ■ Rates: \$7; 7; 7; 7.

***KIGC(FM)**—1975: 88.7 mhz, 10 w. Ant. 80 ft. North Market & Trueblood Aves. (52577). William Penn College. ■ Terry L. Haskell, dean of men.

Ottumwa

KBIZ(AM)—1941: 1240 khz; 1 kw-D, 250 w-N. Broadcast Center Bldg. (52501). (515) 682-4535. KBIZ Inc. (acq 12-15-64). Group owner: Post Corp. Net: CBS. Rep: H-R Stone Inc. Format: MOR. Spec progs: Farm 12 hrs wkly. ■ V.I. Minahan, pres; David L. Nelson, VP & treas; Alvina M. Britz, gen mgr; William McCullough, sls mgr; John Reardon, stn mgr.

KLEE(AM)—Aug 1, 1954: 1480 khz; 500 w-D. 212 1/2 E. Main St. (52501). (515) 682-8711. Kleeeco Radio Inc. (acq 3-63). Rep: Walton. Format: Top-40. Spec progs: Talk 5 hrs, news 1 hr wkly. ■ Daniel C. Palen, exec dir & gen mgr; Gary Cupp, Tom Dulton, news dirs; Beverly Palen, bus mgr. ■ Rates: \$7; 7; 7; 7.

KLEE-FM—March 22, 1976: 97.7 mhz; 3 kw. Ant 200 ft. Stereo. Format: MOR. Spec prog: Talk 5 hrs, info 10 hrs, news 1 hr wkly. ■ Daniel Palen, gen mgr. ■ Rates: \$7; 7; 7; 7.

Pella

***KCU(FM)**—June 2, 1961: 89.1 mhz; 10 w. Central College (50219). (515) 628-4151, X 235. Central College. Format: Progs. Spec progs: Black 8 hrs, jazz 7 hrs wkly. ■ Maurice Birdsall, faculty advisor; James Bolland, gen mgr; Paul Gillespie, bus mgr; Kim Bower, news & prog dir; Don Wisniewsky, sports dir; Larry Knopf, library dir; Richard Siefers, chief engr.

KNIA(AM)—See Knoxville.

KPLL(FM)—Aug 1, 1976: 103.3 mhz; 100 kw. Ant 370 ft. Stereo. 810 Main St. (50219). (515) 628-9490. Tuliip City Bcstg. Format: MOR. Spec progs: Farm 10 hrs, rel 20 hrs wkly. Dwaine Meyer, pres & gen mgr; David Meyer, prog & news dir, prom mgr; Mike Van-devoort, chief engr. ■ Rates: \$6.50; 6; 5; 4.

Perry

KDLS(AM)—May 10, 1961: 1310 khz; 500 w-D, DA, Box 548 (50220). (515) 465-5357. Perry Bcstg Co. Net: MBS. Rep: Walton. Format: Farm, MOR. ■ Shirley Whitehead, pres; Tom Quinlan, gen mgr; Roland Schliersman, coml mgr; Jim Gormally, prog dir; John King, mus dir; Marcia Murphy, prom mgr; Bill Zollman, news dir & chief engr. ■ Rates: \$6; 6; 6; —.

KDLS-FM—Feb 26, 1971: 104.9 mhz; 3 kw. Ant 300 ft. Stereo. Prog sep from KDLS. Net: MBS. Format: C&W. ■ Rates: \$3.25; 3.25; 3.25; 3.25.

Red Oak

KOAK(AM)—Aug 16, 1968: 1080 khz; 250 w-D. Box 371 (51566). (712) 623-2584. Red Oak Radio Inc. (acq 7-17-77). Net: UPI. Rep: Walton. Format: MOR, farm. ■ Vern Olson, pres, gen mgr & news dir; Lyle Ruhl, prog & mus dir; Hal Mann, coml mgr; Bob Beals, chief engr. ■ Rates: \$8; 8; 8; —.

KOAK-FM—Sept 1979: 95.3 mhz; 3 kw. Ant 125 ft. Stereo.

Sheldon



KIWA(AM)—Oct 27, 1961: 1550 khz, 500 w-D. 411 9th St. (51201). (712) 324-2597. Sheldon Bcstg Co.

Iowa, Kansas Radio

Net: Iowa Town & Country. Rep: Walton. Format: MOR. Spec progs: C&W 12 hrs wkly. ■ E. C. Stangland, owner; W. L. Stangland, mgr; Frank Luepke, farm dir; Jim Wolff, chief engr.

KIWA-FM—Oct 1, 1971: 105.5 mhz; 3 kw. Ant 97 ft. Dups AM 100%.

Shenandoah

KMA
MOR

KMA(AM)—Aug 12, 1925: 960 khz; 5 kw-U, DA-N. Box 500, 208 N. Elm (51603). (712) 246-5270. May Bcstg Co. (group owner). Net: ABC/I. Rep: Katz Radio. Format: MOR, talk, farm. Spec prog: C&W 7 hrs wkly. ■ Edward W. May, pres; Owen L. Saddler, exec VP & gen mgr; Carl "Andy" Andersen, stn mgr; Mac McDonald, prog dir; Don Hansen, mus dir; Ned Dermody, news dir; Norm Kling, chief engr. ■ Rates: \$45; 45; 38; 31.

***KYFR(AM)**—1924: 920 khz; 1 kw-D, 500 w-N, 618 1/2 Sheridan Ave., Box 10 (51601). (712) 246-5151. Family Stations. Group owner. (acq 11-76). Format: Christian. ■ Carl Gluck, gen mgr; Mike Destefano, prog dir.

Sioux Center

***KDCR(FM)**—Aug 16, 1968: 91.3 mhz; 48 kw. Ant 300 ft. Stereo. Dordt College Campus (51250). (712) 722-0913. Dordt College Inc. Format: Educl. Spec prog: Jazz 1/2 hr wkly. ■ Rev. B.J. Haan, pres; Lyle Gritters, gen mgr; Dennis DeWaard, prog dir; Mark Vogelzang, mus dir; John Van Milligan, chief engr.

KVDB(AM)—1969: 1090 khz; 500 w-D, DA. Box 233 (51250). 722-9931. Tri-State Bcstrs. Format: MOR/C&W. ■ Russell Vande Brake, owner; Donald Broek, mgr; Gary De Hann, sls mgr.

KVDB-FM—1973: 94.3 mhz; 3 kw. Ant 225 ft.

Sioux City

KBCM(FM)—March 11, 1974: 95.5 mhz; 100 kw. Ant 898 ft. Stereo. 1400 Pierce St. (51105). (712) 258-5595. Hassenger Bcstg Corp. Net: APR. Rep: PRO-Radio. Format: C&W. ■ Tom Hassenger, pres; Jim Hassenger, VP & coml mgr; Roland Ashmore, sls mgr; Donald N. Miller, opns mgr; Paul J. Marshall, prom mgr; Steve Saunders, farm news dir; Gerald Calhoun, chief engr. ■ Rates: \$17; 13.50; 12; 9.75.

KMNS(AM)—May 1, 1949: 620 khz; 1 kw-U, DA-2. Box 177, 901 Steuben St. (51102). (712) 258-0628. Siouxland Bcstg Inc. (acq 6-16-58). Group owner: Stuart. Net: MBS. Rep: McGavren-Guild-PGW; Howard Anderson. Format: Adult contemp. ■ Richard W. Chapin, pres; James Shields, VP & gen mgr; Pete Early, prog dir; Jim Roberts, news dir; Steve Roberts, chief engr.

KSEZ(FM)—Co-owned with KMNS. Feb 6, 1960: 97.9 mhz; 62 kw. Ant 260 ft. Stereo. Net: ABC/FM. Format: Stereo Rock.

***KMSC(FM)**—April 1978: 88.3 mhz; 10 w. Ant 105 ft. 1501 Morningside Ave. (51106). (712) 277-5129. Morningside College. Format: Div. Spec progs: Class 8 hrs, jazz 3 hrs wkly. ■ Charley Orbison, gen mgr; Kirby Asplund, stn mgr; Bill Pearson, prog dir; Laurel Mow, prom mgr; Mike Stodden, news dir; Jerry Calhoun, chief engr.

KSCJ(AM)—1927: 1360 khz; 5 kw-U, DA-N. Box 1379 (51102). (712) 239-2100. G&G Broadcasting Inc. (acq 12-10-70). Net: ABC/I. Rep: HR/Stone; Soderlund. Format: MOR, farm. ■ Raymond Grandle, pres-gen mgr; Bill Grabau, VP-stn mgr; Tom Ziegler, news-farm dir; Al Lawrence, chief engr. ■ Rates: \$15; 13; 15; 13.

KSEZ(FM)—Listing follows KMNS(AM).

KTFC(FM)—July 1, 1965: 103.3 mhz; 93 kw. Ant 280 ft. Stereo Box 102-A, Route 2 (51106). (712) 252-4621. Donald A. Swanson. Rep: Gary Florida. For-

mat: Religious, C&W. Spec progs: Farm 5 hrs, class 4 hrs, news 10 hrs wkly. ■ Don Swanson, pres-gen mgr; Gary Fornia, coml mgr; Charles Powell, news dir; Sam Seldon, chief engr. ■ Rates: \$7.50; 7; 7.75; 5.

***KWIT(FM)**—Jan. 31, 1978: 90.3 mhz; 100 kw. Ant 910 ft. Stereo. Dolby. Box 265 (51102). (712) 274-2600. Western Iowa Tech Community College. Net: NPR. Iowa Radio. Format: Classical. Spec progs: Am Indian 1/2 hr; blind 1/2 hr, Span 1/2 hr wkly. ■ Frank Baker, dir-gen mgr; Jim Benson, asst gen mgr-dir; Bill Reynolds, mus mgr; Jerry Iverson; dev-prom mgr; Mike Nelson, mgr of news; Gerald Calhoun, chief engr.

KWSL(AM)—1938: 1470 khz; 5 kw-U, DA-2. Box 1230 (51102). (712) 255-1470. Radio Communications Inc. (acq 11-1-74). Net: NBC. APR. Rep: Torbet Radio. Format: Adult contemporary. ■ C. Kenneth Kjeldseth, pres-gen mgr; Merle Oakes, VP; Bill Bode, mus dir; Paul Gomez, news dir.

Spencer

KICD(AM)—December 1942: 1240 khz; 1 kw-D, 250 w-N. Box 631 (51301). (712) 262-1240. Iowa Great Lakes Bcstg Co. (acq 4-45). Net: APR. Rep: Torbet. Format: Farm, MOR. ■ Ben B. Sanders, pres; Bill Sanders, resident mgr; Dorothy Wilson, coml mgr; Ken Churchill, prog dir; Gus Gezzi, news dir; Karen Olin, mus dir; Eldon Kanago, chief engr.

KICD-FM—Sept 17, 1965: 107.7 mhz; 100 kw horiz, 92 kw vert. Ant 310 ft. (CP: 100 kw. Ant: 390 ft). Stereo. Format: C&W, farm. Dups AM 60%.

Storm Lake

KAYL(AM)—November 1948: 990 khz; 250 w-D. Park Bldg. (50588). (712) 732-3520. Northwest Iowa Bcstg Co. (acq 1973). Net: UPI, Iowa Radio. Rep: Ross Martin. Format: Talk, MOR. ■ Paul Benson, pres & coml mgr; Chuck Ney, gen mgr & prog dir; Joel Hermann, mus dir; Cliff Brockman, news dir; Art Beaulieu, chief engr. ■ Rates: \$6.40; 6.40; 6.40; —.

KAYL-FM—February 1949: 101.5 mhz; 17.5 kw horiz, 10.5 kw vert. Ant 400 ft. (CP 87 kw horiz; 51 kw vert). Net: UPI, Iowa Radio. Format: Btfl music, top 40. ■ Rates: \$5.75; 5.75; 5.75; 5.75.

Twin Lakes

KTLB(FM)—Oct 5, 1975: 105.5 mhz; 3 kw. Ant 300 ft. Stereo. 3 Rockwell City (50579). (712) 297-7586. Twin Lakes Bcstg Inc. Net: UPI. Format: MOR. Spec progs: Farm 12 hrs wkly. ■ Francis N. Donnelly, pres, gen mgr & coml mgr; Bob Kelleher, prog dir; Lori Jensen, mus dir; Jim Lage, chief engr.

Washington

KCII(AM)—Nov 12, 1961: 1380 khz; 500 w-D. Box 370 (52353). (319) 653-2113. Washington Radio Inc. (acq 10-1-70). Rep: PRO Radio. Format: MOR/Top 40, albums & gold. ■ Al Leighton, pres; Ken Light, gen mgr; Lee Thomas, prog dir; Dan Bryan, coml mgr.

KCII-FM—Not on air, target date unknown: 95.3 mhz; 3 kw. Ant 300 ft. Box 524 (52353). Format: MOR/Easy lstng.

Waterloo

KFMW(FM)—Listing follows KWWL(AM).

KLEU(AM)—Oct 31, 1972: 850 khz; 500 w-D, DA-D. 3232 Osage Rd. (50701). (319) 234-2811. KLEU Inc. (acq 12-1-78). Net: ABC/E. Rep: Walton. Format: Adult contemp. Spec progs: Big band 5 hrs wkly. ■ Paul A. Logli, pres; Maureen Dean Logli, gen mgr; Jay Thorpe, coml mgr; Roy Gerritsen, prog dir; George Nicholas, mus dir; Pat Butler, news dir; Michael Douglas, chief engr. ■ Rates: \$9.75; 9.75; 9.75; —.

***KNWS(AM)**—1953: 1090 khz; 1 kw-D, 4880 La Porte Rd. (50702). (319) 234-2658. Northwestern College (acq 4-2-53). Format: Relig. ■ Russ Nelson, gen mgr; Jeff Seeley, asst mgr & prog dir; Mary Robinson, mus dir; Mark Tompkin, traf dir; David Dobes, chief engr.

***KNWS-FM**—1965: 101.9 mhz; 100 kw. Ant 1010 ft. Dups AM 40%. Format: Good mus & relig.

KWWL(AM)—November 1947: 1330 khz; 5 kw-U, DA-N. 500 E. Fourth (50703). (319) 291-1200. TWX

910-525-1271. Black Hawk Bcstg Co. (group owner). Net: APR. Rep: Robert Eastman. Format: Top 40. Spec prog: Farm 6 hrs wkly. ■ Robert Buckmaster, chmn; Harry Slife, pres; Robert McInerny, VP-gen mgr; James Bradley, exec VP; Drew C. Bentley, prog & mus dir; Grant Price, VP news dir; Ed Tink, VP, chief engr. ■ Rates: \$24; 18; 22; 14.

KFMW(FM)—Co-owned with KWWL(AM). November 1968: 107.9 mhz; 100 kw. Ant 1,800 ft. Stereo. Prog sep from AM. ■ Don Timmerman, VP & gen mgr; Joe Arquette, prog dir. ■ Rates: \$15; 13; 15; 10. ■ KWWL-TV affil.

KXEL(AM)—July 14, 1942: 1540 khz; 50 kw-U, DA-N. Highway 281 East (50705). (319) 233-3371. Cy N. Bahakel (group owner; acq 1-11-58). Net: ABC/I. Rep: Torbet Radio. Format: C&W. ■ Cy N. Bahakel, pres; J. Rick Hall, gen mgr; Chuck Anderson, prog dir & mus dir; Fred Hendrickson, coml mgr; Tony Thill, chief engr. ■ Rates: \$22.25; 19; 22.25; 14.75.

KCNB(FM)—Nov 21, 1962: 105.7 mhz; 100 kw. Ant 570 ft. Stereo. Prog sep from AM. Net: ABC/C. Format: Contemp. ■ Rates: \$7.25; 7.25; 7.25; 7.25.

Waukon

KNEI(AM)—July 1, 1967: 1140 khz; 1 kw-D. Box 151 (52172). (319) 568-3476. David H. Hogendorn (acq 1972). Format: C&W, farm. ■ David H. Hogendorn, pres, gen mgr & prom dir; Chuck Allen, prog & mus dir; Rick Ingersoll, news dir; Charles Pettingill, coml mgr; G.E. Schultz, chief engr. ■ Rates: \$5.60; 5.60; 5.60; —.

KNEI-FM—Sept 1, 1968: 103.9 mhz; 3 kw. Ant 300 ft. Dups AM 70%.

Waverly

***KWAR(FM)**—Sept 15, 1951: 89.1 mhz; 10 w. Wartburg College (50677). (319) 352-1200, ext 306. Wartburg College. Net: MBS, Longhorn, Intercollegiate Bcst System. Format: Educl, diversified. Spec prog: Black 3 hrs; Fr 1 hr, Her 1 hr, Sp 1 hr, wkly. ■ Dr. Robert C. Gremmels, advisor; David Siefkes, stn mgr.

KWAY(AM)—May 6, 1958: 1470 khz; 1 kw-D, DA. Box 307 (50677). (319) 352-3550. Cedar Valley Bcstg Co. Net: Iowa Town & Country. Format: C&W, MOR. ■ John W. Tabott, pres & chief engr; J.D. Ball, gen mgr.

KWAY-FM—Dec 21, 1971: 99.3 mhz; 3 kw. Ant 180 ft. Dups AM 33%. Format: Easy lstng.

Webster City

KQWC(AM)—Feb 6, 1950: 1570 khz; 250 w-D. Box 550 (50595). (515) 832-1570. Gorich Radio Corp. Net: Commodity News. Rep: Walton. Format: MOR, div. C&W. Spec progs: Farm 4 hrs, rel 8 hrs wkly. ■ Glenn R. Olson, pres; Rich Biever, gen mgr; Jacques Severe, coml mgr; B.J. Wilson, prog dir; C.D. Warland, news dir; Craig Pringle, chief engr. ■ Rates: \$12; 12; 12; 12.

KQWC-FM—1969: 95.9 mhz; 3 kw. Ant 300 ft. (acq 1972). Spec prog: Farm 3 hrs wkly.

West Des Moines

***KWDM(FM)**—88.9 mhz; 10w. Ant 60 ft. 1140 35th St. (50265). (515) 225-1331. West Des Moines Community School District. (acq 3-5-76). Format: Ed, div. ■ Greg Franck, Advisor.

Kansas

Abilene

KABI(AM)—April 8, 1963: 1560 khz; 250 w-D. Box 237 (67410). (913) 263-1560. KABI Inc. ■ Norton E. Warner, pres; Leon Geisert, gen mgr.

KABI-FM—Dec 10, 1968: 98.3 mhz; 3 kw. Ant 100 ft. Dups AM 90%.

Arkansas City

KBUZ(FM)—Nov 1, 1979: 106.5 mhz; 100 kw. Ant 470 ft. Stereo. Box 1064 (67005). (316) 442-1065. Violet Bcstg Co. Format: MOR, C&W. ■ Gary Violet,

pres & chief engr; Ann Violet, gen mgr; Greg Pullman, prog dir; Robbie Violet, news dir.

KSOK(AM)—Jan 1, 1947: 1280 khz; 1 kw-D, 100 w-N. Box 917 (67005). (316) 442-5400. KSOK Bcstg Co. Inc. Group owner: Stauffer Net. APR, Kansas Information. Format: MOR. ■ Stanley Stauffer, pres; John W. Marquis, gen mgr; Eldon Hestand, prog dir & mus dir; Scott Morris, news dir; Jerry Schones, chief engr. ■ Rates: \$6; 6; 6; 6.

Atchison

KARE(AM)—July 28, 1939: 1470 khz; 1 kw-U, DA-1. Box G (66002). (913) 367-1470. KARE Inc. (acq 1-20-50). Net: NBC. Rep: Walton. Format: MOR. Spec progs: Farm 7 hrs wky. ■ James M. Griffith, pres & gen mgr; William B. Ervin, coml mgr; Harold Scheopner, prog dir; Russ Hodges, news dir; L. D. Winegardner, chief engr. ■ Rates: \$7; 6; 7; 5.20.

Baldwin City

***KNBU(FM)**—Nov 29, 1965: 88.9 mhz; 10 w. 7th and Dearborn Sts. (66006). (913) 594-6451, ext 300. Baker U. Format: Ed. Spec progs: Jazz 10 hrs, pub affs, 3 hrs; C&W 2 hrs; classical 8 hrs wky. ■ Shirley Gilham, advisor; Carol Yeo, stn mgr.

Baxter Springs

KBLT(FM)—Nov 1, 1979: 107.1 mhz; 3 kw. Ant 300 ft. Stereo. RR 1, Box 249, Galena (66739). (316) 848-3315. Cherokee Bcstg Co. Inc. Net: MBS. Format: C&W. ■ Jack R. Maxton, pres; Debra Hall, gen mgr; Frank Jacobs, prog dir; Norma Maxton, mus dir; Jack Maxton, chief engr. ■ Rates: \$5; 4; 4; 4.

Beloit

KRZJ(AM)—Nov 21, 1979: 1190 khz; 2.5 kw-D, DA-D. Box 7 (67420). (913) 378-5566. KRZJ Bcstrs. Net: MBS. UPI. Rep: Bob Hix. Format: Farm, MOR, C&W. ■ Robert D. Zellmer, pres & gen mgr.

KRZJ(FM)—Not on air, target date Jan 1, 1980: 105.5 mhz; 2.925 kw. Ant 185 ft. Stereo. Prog sep from AM. Format: Btfl music.

Chanute

KKOY(AM)—Nov 17, 1952: 1460 khz; 1 kw-D. Box 778 (66720). (316) 431-3700. Neosho County Bcstg Co. Inc. (acq 5-1-68). Net: ABC/I. Format: MOR. ■ Dale W. McCoy Jr., pres & gen mgr; Marv Jackson, prog dir; Pat Kilgore, news dir; Dorothy Nickolas, prom mgr; Al Diller Jr., chief engr. ■ Rates: \$8.40; 4.95; 4.95; 4.95.

KQSM(FM)—Jan 1, 1971: 105.5 mhz; 3 kw. Ant 160 ft. Prog sep from AM. Stereo. Format: Beautiful music. ■ Rates same as AM.

Clay Center

KCLY(FM)—Jan. 6, 1978: 100.9 mhz; 2.86 kw. Ant 255 ft. Stereo. Box 16 (67432). (913) 632-5661. Taylor Communications. Net: Kansas Information, Commodity News. Format: MOR. Spec prog: Farm 14 hrs wky. ■ Phil Taylor, pres & gen mgr; Gary Shorman, coml mgr & chief engr; Jim Cory, mus dir. ■ Rates: \$5; 5; 5; 5.

Coffeyville

KGGF(AM)—1930: 690 khz; 10 kw-D, 5 kw-N, DA-2. Box 853 (67337). (316) 251-3800. Midwest Bcstg Co. (acq 10-15-47). Group owner: Seaton Stns. Net: ABC/C. Rep: PRO/Radio. Format: Farm, MOR. ■ Richard M. Seaton, pres; Robert L. Pratt, VP & gen mgr; Warren L. Mowder, coml mgr; Bill Miller, opns & prom mgr; Robert McBride, farm dir; Bonnie Jay, mus dir; Earl Fleer, news dir; Ken Rasmussen, chief engr. ■ Rates: \$13; 10.50; 13; 10.50.

Colby

***KTCC(FM)**—May 1974: 91.9 mhz; 10 kw. Ant 160 ft. 1255 S. Range (67701). (913) 462-6762. Colby Community Junior College. Format: MOR, educ. ■ Don Clonch, pres & gen mgr; Roy Roenne, chief engr.

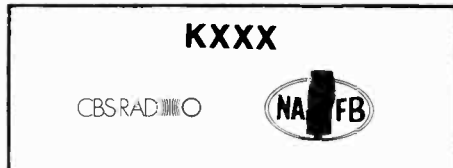

KXXX(AM)—August 1947: 790 khz; 5 kw-D. Box 27 (67701). (913) 462-3305. Golden Plains Inc. (acq 8-65). Net: CBS. Rep: H-R/Stone. Format: MOR, farm. Spec progs: C&W 15 hrs wky. ■ Ed Mason, pres & gen mgr; Rich Hawkins, farm dir; Herb Deremer, rgnl sls mgr; Don Saddler, chief engr. ■ Rates: \$24.25; 21.75; 24.25; 21.75.

KXXX-FM—September 1971: 100.3 mhz; 100 kw. Ant 160 ft. Stereo. Format: Contemp & MOR. ■ Rates: \$11.63; 10.38; 11.63; 10.38.

Concordia

KNCK(AM)—Feb 6, 1954: 1390 khz; 500 w-D. Box 629 (66901). (913) 243-1414. General Bcstg Co. Net: Kansas Information. Rep: Walton, Keystone. Format: Farm, C&W. ■ W. F. Danenbager, pres; Wendell Wilson, gen mgr. ■ Rates: \$9.80; 9.80; 9.80; 9.80.

KCKS(FM)—Co-owned with KNCK(AM). Sept. 1, 1978: 95.3 mhz; 3 kw. Ant 160 ft. Dups AM 30%. Format: Beautiful music.

***KVCO(FM)**—May 1, 1977: 88.3 mhz; 10 w. Ant 80 ft. 2221 Campus Dr. (66901). (913) 243-1435. Cloud County Community College. Format: Diversified. ■ David Norlin, gen mgr.

Derby

KDRB(FM)—1978: 95.9 mhz; 3 kw. Ant 300 ft. Stereo. 329 E. Madison (67037). (316) 788-3706. Tri-City Bcstg Co. Inc. Net: Kansas Information. Format: Modern country. ■ William Devore, pres; Chuck Middleton, gen mgr; Rick Wenzel, coml mgr; Bruce Adamek, prog dir. ■ Rates: \$9; 9; 9; 9.

Dodge City

KEDD(AM)—March 1961: 1550 khz; 1 kw-D, DA. Box 1206 (67801). (316) 227-7151. Seward County Bcstg Co. Group owner: Alf M. Landon. Net: ABC/C. Format: Top 40. ■ Alf M. Landon, pres; Lyle Butler, gen mgr; Rhett Downing, chief engr; Linda Livingston, coml mgr; Brad Burns, prog dir; Mark Miller, news dir. ■ Rates: \$6.75; 6.75; 6.75; 6.75.

KGNO(AM)—June 30, 1930: 1370 khz; 5 kw-D, 1 kw-N, DA-N. Box 1398 (67801). (316) 227-3151. Dodge City Bcstg Co. Inc. Net: MBS. Rep: Savalli/Gates, Hix, Soderlund. Format: Contemp. Spec progs: Farm 4 hrs, jazz 1 hr wky. ■ Martha E. Muncy, pres; Bob Kirby, gen mgr & coml mgr; Ken Dean, prog dir; Steve Deno, mus dir; Clarke Sanders, prom mgr; Grant Cole, news dir; Chuck Stark, chief engr. ■ Rates: \$6.50; 5; 6.50; 5.

KGNO-FM—May 1966: 95.5 mhz; 100 kw. Ant 430 ft. Stereo. Prog sep from AM. Format: Beautiful music. Spec progs: Farm 2 hrs, class 4 hrs wky. ■ David Guthrie, opns mgr. ■ Rates: \$4.50; 4.50; 4.50; 4.50.

KINF(FM)—April 26, 1978: 91.9 mhz; 10 w. Ant 123.4 ft. (CP: 2.61 kw). Dodge City Comm. College, 14th & Bypass 50 (67801). (316) 225-2421. Dodge City Comm. College. Format: Variety. Spec progs: Class 3 hrs, jazz 3 hrs, Sp 5 hrs wky. ■ John L. Ewy, Robert L. Lhotz, advisors; Dennis Hatch, chief engr.

KTTL(FM)—Dec. 1978: 93.9 mhz; 100 kw. Ant 560 ft. Box 1088 (67801). (316) 225-2220. Net: UPI. Format: C&W. Spec prog: Farm 6 hrs wky. ■ Nellie Babbs, gen mgr; Charles Babbs, chief engr.

El Dorado

KOYY(AM)—Nov 16, 1953: 1360 khz; 500 w-D. Box 550 (67042). (316) 321-0840. KIKZ Inc. (acq 3-1-77). Format: Talk, variety. Spec prog: Farm 12 hrs wky. ■ Guy Russell, VP & gen & coml mgr; Joe Corum, prog dir; Bryan Thompson, mus dir; Steve Moberg, news dir; Tom Donnelly, chief engr. ■ Rates: \$11; 11; 11; 11.

KOYY-FM—Feb 15, 1972: 99.3 mhz; 3 kw. Ant 135 ft. Dups AM 60%.

Kansas Radio

Ellsworth

KLOQ(FM)—See Lyons.

Emporia

KLRF(FM)—Listing follows KVOE(AM).

KVOE(AM)—Jan 21, 1939: 1400 khz; 1 kw-D, 250 w-N. Box 968 (66801). (316) 342-1400. Bluestem Bcstg Co. (acq 8-1-57). Net: ABC/I. Rep: Keystone. Format: MOR, variety, C&W. ■ Edward H. McKernan Jr., pres & gen mgr; Rich Bisterfeldt, coml mgr; Lyle Brown, prog & mus dir; Roger Hartsook, news dir. ■ Rates: \$16.05; 16.05; 16.05; 16.05.

KLRF(FM)—Co-owned with KVOE(AM). June 15, 1966: 104.9 mhz; 3 kw. Ant 300 ft. Stereo. Prog sep from AM. Format: Progsv, Contemp. ■ Rates: \$13.25; 13.25; 13.25; 13.25.

Fairway

KCNW(AM)—April 16, 1953: 1380 khz; 5 kw-D, 500 w-N, DA-2. (CP: 1 kw-N). Box 461, Shawnee Mission (66201). (913) 492-1380. KCNW Inc. Group owner: Universal Bcstg. (acq 4-7-78). Rep: Universal. Net: MBS. Format: Inspirational, ethnic. Spec progs: Sp 3 1/2 hrs wky. ■ Tom Schulte, gen mgr; Nick Marshl, opns mgr; Bob Leedham, chief engr. ■ Rates: \$15; 12; 15; 12.

Fort Scott

KMDO(AM)—Oct 8, 1954: 1600 khz; 500 w-D, DA-D. 2724 South Main (66701). (316) 223-4500. Fort Scott Bcstg Co. (acq 2-1-60). Net: KBS. Format: Farm, div. ■ Jim McKenney, gen mgr; Tom Nightswonger, coml mgr; Gary Webster, mus dir; Mary Lynn Munden, pub affairs dir; Bill Hurst, news dir; Robert Russell, chief engr.

KOMB(FM)—Co-owned with KMDO(AM). Not on air; target date unknown: 103.9 mhz; 3 kw. Ant 300 ft. Box 72 (67701). Fort Scott Bcstg Co. Format: Popular country.

Garden City

***KANZ(FM)**—Not on air, target date April 1980: 91.1 mhz; 100 kw. Ant 650 ft. Stereo. Box 1781 (67846). (316) 275-4988. KANZA Society Inc. Net: NPR. Format: Ed. div. ■ Doug Holt, exec dir; Quentin Hope, stn dir; Stacy Baker, opns dir.

KBUF(AM)—1948: 1050 khz; 5 kw-D, DA-D. Box 798 (67846). (316) 276-2366. Midwest Radio Co. (acq 6-77). Net: ABC/I. Rep: Walton. Format: C&W. Spec progs: Sp 2 hrs wky. ■ D.E. LeClerc, gen mgr; Don Barber, prog & mus dir; Paula Maynard, chief engr.

KBUF-FM—Nov 30, 1962: 97.3 mhz; 25 kw. Ant 230 ft. Dup AM 100%.

KIUL(AM)—May 20, 1935: 1240 khz; 1 kw-D, 250 w-N. 308 N. Seventh St. Box 878 (67846). (316) 276-3251. KIUL Inc. (acq 1-1-53). Net: CBS. Rep: Devney. Format: farm, MOR. ■ Tony Jewell, pres & gen mgr; Ron Isham, coml mgr; Lee Barr, mus dir; Rod Hogg, chief engr. ■ Rates: \$10; 10; 10; 10.

Godland

KLOE(AM)—1947: 730 khz; 1 kw-D. Box 569, Bcst Plaza (67735). (913) 899-2309. KLOE Inc. (acq 11-1-60). Rep: Devney. Net: UPI. Format: Variety. Spec prog: Sp 2 hrs, farm 20 hrs wky. ■ Ross Beach, pres; Kay Melia, gen mgr & prog dir; Ken Halbleib, stn mgr; Eric Frank, mus dir; Joe Sherwood, prom mgr; Rand Pratt, news dir; Wayne Pash, chief engr. ■ KLOE-TV affil. ■ Rates: \$15; 13; 13; —.

Great Bend

***KBJC(FM)**—Feb 18, 1970: 91.9 mhz; 10 w. (CP: 1.4 kw. ant 210 ft.). RR 3, Barton County Community Junior College (67530). (316) 792-2701, ext 60. Licensee as above. Format: Top 40. ■ Alicia Andrews, gen mgr; Art Morgan, chief engr.

KLOQ(FM)—See Lyons.

Kansas Radio

KVGB(AM)—March 10, 1937: 1590 khz; 5 kw-U, DA-2. 1200 Baker St. (67530). (316) 792-4317. Forward of Kansas Inc. (acq 3-1-70). Group owner: Forward Communications Corp. Net: NBC. Rep: PRO Radio, Hix. Format: MOR, diversified. Spec prog: Farm 6 hrs, classical 1 hr wkly. ■ Robert D. Hilgendorf, pres & gen mgr; George Donley, sls mgr; Don Shorock, news dir; Harold F. Riedl, chief engr. ■ Rates: \$8.95; 7.55; 8.95; 7.55.

KVGB-FM—Jan 17, 1977: 104.3 mhz; 96 kw. Ant 810 ft. Prog sep from AM. Stereo. Format: Beautiful music. Spec prog: Farm 3 hrs wkly. ■ Rates: \$5.50; 5.50; 5.50; 5.50.

Hays

KAYS(AM)—Oct 15, 1948: 1400 khz; 1 kw-D, 250 w-N. Box 817 (67601). (913) 625-2578. KAYS Inc. Rep: Devney. ■ Ross Beach, pres; Robert E. Schmidt, VP & gen mgr; Robert C. Templeton, stn mgr; Mike Cooper, prog dir; Steve Nichols, news dir; Ken Giebler, chief engr. ■ KAYS-TV affil.

KJLS(FM)—June 27, 1974: 103.3 mhz; 100 kw. Ant 463 ft. Stereo. Box 364 (67601). (913) 628-1064. Lesco Inc. Net: APR. Rep: PRO Radio. Format: C&W. Spec prog: Farm 6 hrs wkly. ■ Larry Steckline, pres; Tim Hawks, gen mgr & corporate engr; Roger Goering, prog dir; Lynn Petty, sls mgr; Dwayne Dettler, news dir. ■ Rates: \$6.60; 6.60; 6.60; 6.60.

Hiawatha

KNZA(FM)—Aug 18, 1977: 103.9 mhz; 3 kw. Ant 300 ft. Box 104 (66434). (913) 547-3461. Kanza Broadcasters. Net: Kansas Information, Brownfield. Format: Farm, C&W. ■ Walt Wickham, gen mgr; Robert Hilton, pres; John O'Sullivan, prog dir; Greg Buser, prom mgr; Jim Turner, news dir; Rod Padley, chief engr. ■ Rates: \$6.75; 5.75; 5.75; 5.75.

Hoisington

KHOK(FM)—Oct 9, 1978: 100.9 mhz; 3 kw. Ant 300 ft. Stereo. Drawer 101 (67544). (316) 653-2101. Heart of Kansas Radio. Net: CBS. Format: Top 40. ■ Paul Kelly, pres, own & gen mgr; Carol Jamison, coml mgr; Phil Grossardt, prog dir; Mark Springfield, mus dir; Tim McQuade, news dir; Meryl Valnes, chief engr. ■ Rates: \$8; 8; 8; 8.

Hutchinson

***KHCC(FM)**—Sept 11, 1972: 90.1 mhz; 83 w. Ant 57 ft. (CP: 100 kw; ant 1080 ft.) 1300 North Plum (67501). (316) 662-6646. Hutchinson Community College. Net: NPR. Format: Class, jazz. ■ David M. Horning, gen mgr; Tad Gorenflo, prod dir; Vance Tyrell, SCA dir; Craig Curtis, mus dir; Donna Green, news dir; Victoria Littlefield, sec.

KSKU(FM)—Oct 7, 1968: 102.1 mhz; 100 kw. Ant 550 ft. Stereo. 1120 N. Halstead (67501). (316) 663-2115. Sampson Communications Co. (acq 9-5-75). Format: Top 40. Rep: Gray. ■ Jack S. Sampson, pres & gen mgr; Steve Bridgewater, prog dir; David Krobot, sls mgr; Leslie Triplett, chief engr. ■ Rates: \$7.65; 7.65; 7.65; 7.65.

KWBW(AM)—May 28, 1935: 1450 khz; 1 kw-D, 250 w-N. Box 1036 (67501). (316) 662-4486. Nation's Center Bcstg Co. (acq 11-16-56). Net: NBC, APR. Rep: Walton. Format: MOR. Spec progs: Black 2 hrs, Sp 1 hr wkly. ■ Fred L. Conger, pres & gen mgr; John M. Townley, coml mgr; George Bachelot, prom & prog dir; Larry James, chief engr; Jerry Bonham, news dir. ■ Rates: \$11.85; 9.30; 7; 6.

KHUT(FM)—Co-owned with KWBW(AM). March 15, 1972: 102.9 mhz; 28.5 kw. Ant 155 ft. Format: Beautiful music. ■ Richard Cornish, prog dir; Gary McIntyre, coml mgr; Larry James, prog dir & mus dir. ■ Rates: \$4.50; 4.50; 4.50; 4.50.

KWHK(AM)—Nov 1, 1946: 1260 khz; 1 kw-D, 500 w-N, DA-2. Box 1967 (67501). (316) 663-4461. KWHK Bcstg Co. (acq 8-60). Net: APR. Rep: Fred Smith. Format: Top 40. Spec prog: Farm 10 hrs, Sp 1 hr wkly. ■ William L. Mitchell, chmn of the bd; Ken Willard, stn

mgr; Dick Green, sls mgr; Tom Pike, prog dir. ■ Rates: \$16; 14; 15; 14.

Independence

KIND(AM)—Dec 8, 1947: 1010 khz; 250 w-D, 113 S. 8th St. (67301). (316) 331-3000. Central Bcstg Inc. Net: MBS. Format: MOR. ■ J. Nelson Rupard, gen mgr; Rick Ryburn, prom mgr. ■ Rates: \$48.60; 48.60; 48.60; 48.60.

KIND-FM—May 10, 1969: 101.7 mhz; 1.6 kw. Ant 155 ft. Dups AM 60%.

Iola

KIKS(AM)—July 25, 1961: 1370 khz; 500 w-D, DA, Box 710 (66749). (316) 365-3151. Iola Bcstg Inc. (acq 9-1-73). Net: MBS. Format: MOR. Spec prog: Farm 7 hrs wk. ■ Michael P. Russell, pres, gen & coml mgr; Gary Lee, opns mgr. ■ Rates: \$4.95; 4.50; 4.50; 4.50.

KIOL(FM)—Co-owned with KIKS(AM). June 9, 1977: 99.3 mhz; 3 kw. Ant 300 ft. Stereo. Dups AM 60%. ■ Rates: \$4.95; 4.50; 4.50; 2.70.

Junction City

KJCK(AM)—May 15, 1949: 1420 khz; 1 kw-D, W. Ash at U.S. 77, Box 789 (66441). (913) 762-3165. Junction City Bcstg Co. Net: APR. Format: MOR. ■ R. L. Weir Jr., pres; Steve Roesler, VP & gen mgr; Donald D. Wolf, coml mgr; Mark Eaton, prom & prog dir; Bruce Karns, news dir; Jim West, mus dir; David Weise, chief engr. ■ Rates: \$10.59; 9.29; 10.59; 9.29.

KJCK-FM—July 22, 1965: 94.5 mhz; 100 kw. Ant 630 ft. Stereo. Prog sep from AM. Format: Top-40. ■ Rates: \$11.17; 9.88; 11.17; 9.88.

Kansas City

KCKN(AM)—1925: 1340 khz; 1 kw-D, 250 w-N, Box 1165 (66117). (913) 321-3200. Kaye-Smith Radio (group owner; acq 7-1-65). Net: APR. Rep: McGavren-Guild. Format: C&W. ■ Lester M. Smith, exc dir; Vern Wheeler, gen mgr; Ken Bradshaw, sls mgr; Chris Collier, prog dir; Jim J. Jett, chief engr. ■ Rates: \$62; 50; 52; 30.

KCKN-FM—May 28, 1963: 94.1 mhz; 100 kw. Ant 460 ft. Stereo. Dup AM 25%.

KCNW(AM)—See Fairway

KUDL(FM)—Oct 9, 1959: 98.1 mhz; 100 kw. Ant 240 ft. Stereo. Box 758, Shawnee Mission, Kan. (66201). (913) 722-2866. Shamrock Bcstg Co. (acq 7-18-79). Net: ABC/FM. Rep: Selcom. Format: Mellow music. ■ Bruce Johnson, pres; Ken Hoag, gen mgr; Rick Wardell, sls mgr; Ross Reagan, prog dir; Joe Lyons, news dir; Dempsey Yearry, chief engr. ■ Rates: \$38; 36; 40; 24.

Larned

KANS(AM)—Nov 4, 1963: 1510 khz; 1 kw-D (500 w-CH). 8th & Topeka (67550). (316) 285-2127. Hillis F. Bell Jr. (acq 8-14-67). Net: UPI, Kansas Information. Format: C&W. ■ Hillis F. Bell Jr., pres & gen mgr; Gary Messer, coml mgr; Chris Brickley, news dir; Marilyn Bell, prom mgr; Chris Brickley, prog & mus dir; Jim Adams, chief engr. ■ Rates: \$5; 5; 5; 5.

KANS-FM—Nov 1, 1965: 96.7 mhz; 910 w. Ant 290 ft. Dup AM 100%.

Lawrence

***KANU(FM)**—Listing follows *KFKU(AM).

***KFKU(AM)**—Sept 15, 1924: 1250 khz; 5 kw-U, DA-1. Bcstg Hall, U. of Kansas (66045). (913) 864-4530. U. of Kansas. Net: NPR, APR. Format: Variety. ■ Howard Hill, dir; Bill Redlin, prog & news dir; Tim Crouch, mus dir; Richard Stuck, prom mgr; Bradley Dick, chief engr.

***KANU(FM)**—Co-owned with *KFKU(AM). Sept 15, 1952: 91.5 mhz; 110 kw. Ant 660 ft. Stereo. Progs sep from AM. Format: Jazz, classical.

***KJHK(FM)**—1975: 90.7 mhz; 10 w. 217 Flint Hall, University of Kan. (66045). (913) 864-4745. University of Kansas. Format: Progs, jazz. Spec progs: Black 4 hrs, C&W 5 hrs wkly. ■ Dr. Dale Gadd, gen mgr; David Dary, news dir; Rod Davis, chief engr.

KLWN(AM)—Feb 22, 1951: 1320 khz; 500 w-D, Box 3007 (66044). (913) 843-1320. Lawrence Bcstrs Inc. Net: Kansas Information. Rep: Walton, Dahlesten. Format: MOR. ■ Arden Booth, pres; Hank Booth, gen mgr; Bob Newton, opns mgr; Frank Chaffin, sls mgr; Bill Lee, prog dir; Lynn Kirkman, news dir; Harold Kinkaid, chief engr. ■ Rates: \$14; 12; 12; 12.

KLZR(FM)—Aug 20, 1963: 105.9 mhz; 17 kw. Ant 135 ft. (CP: 100 kw; ant 593.7 ft.). Stereo. Prog sep from AM. Format: Top-40. ■ Mike Schmidt, prog dir. ■ Rates: \$12; 10; 12; 10.

Leavenworth

KCLO(AM)—1946: 1410 khz; 5 kw-D, DA-D. 335 Muncie Rd. (66048). (913) 727-1410. KCLO Inc. (acq 7-59). Group owner: Anderson Stns. Rep: Hopewell. Format: Contemp, rel. Spec progs: Black 2 hrs, Sp 3 hrs wkly. ■ George Basil Anderson, pres & gen mgr; Lee Pemberton, coml & prom mgr, prog & mus dir. ■ Rates: \$8; 8; 8; 8.

KTRO(FM)—Co-owned with KCLO(AM). 1962: 98.9 mhz; 100 kw. Ant 410 ft. Stereo. Prog sep from AM. Net: Kansas Information. Format: C&W. Spec progs: Sp 9 hrs wkly. ■ Rates same as AM.

Liberal

KLIB(AM)—Sept 15, 1960: 1470 khz; 1 kw-D, Box 856 (67901). (316) 624-2556. Communications Enterprises of Kansas Inc. Net: MBS, News. Format: C&W. ■ Hugh Jones, pres; Anita McDaniel, gen mgr; Bill Ray, prog dir; Jack Clark, news dir; Bob Oblander, chief engr. ■ Rates: \$5.20; 5.20; 5.20; 5.20.

KSCB(AM)—July 25, 1948: 1270 khz; 1 kw-D, 500 w-N, DA-N, Box K (67901). (316) 624-3891. Seward County Bcstg Co. Group owner: Alf M. Landon Stns. Net: ABC/I. Rep: PRO Radio. Format: Top 40. Spec prog: Farm 4 hrs wkly. ■ Alf Landon, pres; Stuart Melchert, gen mgr; Wayne Gray, coml mgr; Steve Armstrong, prog dir & mus dir; Don Drees, news dir; Cathy Brach, prom mgr; Terry Mosena, chief engr. ■ Rates: \$6.90; 6.90; 6.90; 6.90.

KEZS(FM)—Co-owned with KSCB(AM). July 10, 1978: 105.5 mhz; 3 kw. Ant 185 ft. Prog sep from AM. Stereo. Net: ABC/E. Rep: PRO Radio. Format: Btl music. Spec progs: Class 2 hrs wkly. ■ Rates: \$5; 5; 5; 5.

KSLs(FM)—July 1978: 99.3 mhz; 2.7 kw. Ant 320 ft. 1104 S. Kansas (67901). (316) 624-8156. Format: Modern metro country. ■ Lawrence Steckline, pres; Charles Good, gen mgr; Tim Hawks, chief engr. ■ Rates: \$5; 5; 5; 4.60.

Lyons

KLOQ(FM)—April 10, 1970: 106.1 mhz; 62 kw. Ant 175 ft. Box 768 (67554). (316) 278-3644. Chief Productions. (acq 9-1-76). Net: ABC/E, Kansas Information. Format: MOR, C&W. Spec progs: Farm 12 hrs, C&W 15 hrs wkly. ■ C. Kay Hutchinson, pres & gen mgr; Elizabeth Hutchinson, prog dir; Diane Harper, stn mgr; Joe Shimko, news dir; Merle Valnes, opns mgr & chief engr. ■ Rates: \$5.55; 4.35; 5.30; 4.10.

Manhattan

KMAN(AM)—June 1950: 1350 khz; 500 w-D, Box 1350 (66502). (913) 776-4851. Manhattan Bcstg Co. Group owner: Seaton Stns. Format: MOR. ■ Richard M. Seaton, pres; Lowell E. Jack, VP & gen mgr; Tom Rees, coml mgr; Hal Eldridge, prom mgr; Roger Hamilton, prog dir; Ed Klimek, mus dir; Dave Sparks, news dir; Kevin Block, chief engr. ■ Rates: \$13.75; 12.60; 12.60; 11.45.

KMKF(FM)—Co-owned with KMAN(AM). Sept 1, 1972: 101.7 mhz; 17 kw. Ant 400 ft. Stereo. Box 1350 (66502). (913) 776-4851. Progs sep from AM. Format: Contemp, progs (album oriented). ■ Ed Klimek, FM coord. ■ Rates: \$12.60; 11.45; 13.75; 13.75.

***KSAC(AM)**—Dec 1, 1924: 580 khz; 5 kw-D, 500 w-N (S-WIBW). Room 20, McCain Auditorium, Kansas State U. (66506). (913) 532-5851. Kansas State U. Net: NPR. Format: Educl. ■ Duane C. Acker, pres; Jack M. Burke, mgr; Ralph S. Titus, spec affrs.

***KSDB-FM**—Co-owned with *KSAC(AM). 1950: 88.1 mhz; 10 w. (913) 532-6960. Format: Top 40.

Marysville

KNDY(AM)—July 10, 1956: 1570 khz; 250 w-D. RR 3 (66508). (913) 562-2361. Apollo Broadcasting Corp. (acq 11-17-69). Net: UPI, Kansas Information. Format: C&W. Spec progs: Farm 3 hrs wkly. ■ Herbert R. Hoeflicker, pres & gen mgr; Ruby J. Hoeflicker, coml mgr & prog dir; Herb Hoeflicker, mus dir; Rick Stone, spt dir; Darryl Henry, news dir; Dennis Mason, chief engr. ■ Rates: \$4.75; 4.75; 4.75; —.

KNDY-FM—July 23, 1974: 103.1 mhz; 3 kw. Ant 200 ft. Prog sep from AM. Format: MOR. ■ Herb Hoeflicker, gen mgr. ■ Rates: \$4.75; 4.75; 4.75; 4.75.

McPherson

KNEX(AM)—Jan 4, 1949: 1540 khz; 250 w-D. Box 1069 (67460). (316) 241-1504. McPherson Bcstg Inc. (acq 9-26-52). Net: Kansas Information. Rep: Hopewell. Format: MOR. ■ Mrs. K. R. Kriebel, pres; Claude Hughes, gen mgr & prog dir; Vic Davis, coml mgr; Gary Underwood, news dir; Bob Battershell, chief engr.

KNEX-FM—Jan 12, 1974: 96.7 mhz; 3 kw. Ant 245 ft. McPherson Bcstg Inc. Dups AM 15%. Format: Btfl mus, sports & news. Stereo.

Mission

KBEA(AM)—October 1957: 1480 khz; 1 kw-D, 500 w-N, DA-1. Box 1347 (66202). (913) 432-1480. KBEA Bcstg Co. (acq 12-1-72). Net: ABC/I, MBS, Missouri Network. Format: MOR, news. Spec prog: Sp 1 hr wkly. ■ Robert P. Ingram, pres; Tom Allen, mus dir; Jim Eubank, prom mgr; Charlie Camlich, prog & mus dir; C. B. Frazer, chief engr. ■ Rates: \$16; 12; 14; 12.

KXTR(FM)—Co-owned with KBEA(AM). See Kansas City, Mo.

Newton

KJRG(AM)—May 24, 1953: 950 khz; 500 w-D. Box 567 (67114). (316) 283-5150. KJRG Inc. (acq 7-59). Group owner: Anderson Stns. Rep: Hopewell. Format: Religious. ■ George Anderson, pres; Gordon Anderson, gen mgr; Don Skinner, mus dir; Gene Price, prog dir; Joe Klein, news dir; Frederic Jung, chief engr. ■ Rates: \$7.40; 7.40; 7.40; 7.40.

KOEZ(FM)—Co-owned with KJRG(AM). 1959: 92.3 mhz; 100 kw horiz, 63 kw vert. Ant 390 ft. Stereo. Prog sep from AM. Format: Beautiful music.

Norton

KQNK(AM)—Oct 28, 1963: 1530 khz; 1 kw-D. Box 220 (67654). (913) 877-3378. Norton Bcstg Inc. (acq 6-1-78). Net: Kansas Information. Rep: Walton. Format: MOR. ■ Philip Taylor, pres; J. Steven Smethers, gen mgr; Steve Herrs, coml mgr; Tom Nichol, prog dir; Joe Jiodra, mus dir; Larry Black, news dir; Lynn Parker, chief engr. ■ Rates: \$6.50; 6.50; 6.50; —.

Oberlin

KFNF(FM)—July 1977: 101.1 mhz; 100 kw. Ant 417 ft. Rt 3, Box 102A (67749). (913) 475-2225. Jerry T. Venable & Ernest McRae. Net: APR. Format: C&W. Spec progs: Rel 6 hrs wkly.

Ottawa

KOFO(AM)—Sept 24, 1949: 1220 khz; 250 w-D. Box 16 (66067). (913) 242-1220. Mar-Wa-Ka Bcstg (acq 6-1-77). Net: ABC/E, Kansas Information. Rep: PRO Radio. Format: MOR. ■ Rick Shaffer, pres; Gary Bate-man, gen mgr; Peggy Armstrong, coml mgr; Alden Weatherbie, mus dir; Kelley Kirkland, news dir; John Collinson, chief engr. ■ Rates: \$12.20; 9; 12.20; 8.

KKKX(FM)—Co-owned with KOFO(AM). March 1, 1962: 95.7 mhz; 6.7 kw. Ant 340 ft. (CP: 100 kw; ant 300 ft.). Prog sep from AM. Format: Top-40. Net: ABC/FM. ■ Scott Piper, gen mgr; Mike Boyle, prog dir; Bob Osburn, mus dir.

***KTJO-FM**—May 1951: 68.1 mhz; 10 w. Ant 84 ft. Box 10, Ottawa University (66067). (913) 242-5200, ext 212. Ottawa University. Format: Variety.

Parsons

KLKC(AM)—1948: 1540 khz; 250 w-D. Box 853 (67357). (316) 421-6400. Community Bcstg Co. Inc.

(acq 2-54). Net: MBS. Format: Top 40. MOR. Spec prog: Farm 2 hrs, Sp 1 hr, class 3 hrs wkly. ■ Richard R. Combs, pres, gen mgr. & chief engr; Roger Johnson, prog dir & coml & prom mgr; Gary Bandy, mus dir; Jim McLean, news dir. ■ Rates: \$7; 5.50; 5.50; 5.50.

KLKC-FM—Oct. 1978: 93.5 mhz; 3 kw. Ant 267 ft. Dups AM 80%. ■ Rates: \$8; 6; 6; 6.

Phillipsburg

KKAN(AM)—Dec 31, 1959: 1490 khz; 1 kw-D, 250 w-N. Box 307 (67661). (913) 543-2151. Look Bcstg Inc. ■ Dwight C. Look, mgr.

Pittsburg

KOAM(AM)—Oct 11, 1937: 860 khz; 10 kw-D, 5 kw-N. DA-N. Box F (66762). (316) 231-7200. TWX 316-952-8230. Pittsburg Bcstg Inc. Net: NBC. Rep: Masla; Gray. Format: C&W, farm. ■ Jerry Greech, gen mgr, prom & coml mgr; Dave Bell, mus dir; Dan Willis, prog dir; Dave Bell, prom mgr; Joe Patterson, news dir; Bill Rapd, chief engr. ■ Rates: \$40; 40; 40; 18.

KMRJ(FM)—Listing follows KSEK(AM)

KSEK(AM)—May 1947: 1340 khz; 1 kw-D, 250 w-N. Box 610 (66762). (316) 231-2800. Douglas Bcstg Corp. (acq 5-1-74). Net: CBS, Kansas Information. Format: MOR. Spec progs: Big Bands 7 hrs wkly. ■ James D. Harbart, pres & gen mgr; Glen M. George, coml mgr; Bruce E. Henrickson, prog dir; Gabe Baptiste, mus dir; Shiela Hallax, prom mgr; Jerry Deems, news dir; Jim Douglas, chief engr. ■ Rates: \$12; 7.50; 10; 10.

KMRJ(FM)—Co-owned with KSEK(AM). April 20, 1975: 96.9 mhz; 100 kw. Ant 390 ft. Stereo. Dups AM 80%.

WLQP(AM)—1600 khz; 500 w-D, DA c/o David L. Humes, WCBR, Box O, Richmond, Ky. (40475). O Radio Group Inc.

Pratt

KWLS(AM)—Sept 19, 1963: 1290 khz; 5 kw-D, DA-2. Box 486 (67124). (316) 672-5581. Lessco Inc. (acq 1-1-78). Net: ABC/E. Rep: PRO Radio. Format: Farm, C&W. ■ Larry Steckline, pres; Rick Siebert, gen mgr; Jay Michaels, prog, mus & news dir; Jed Tibbets, prom mgr; Tim Hawks, chief engr. ■ Rates: \$18; 9.75; 9.75; 9.75.

KWLS-FM—July 1, 1965: 93.1 mhz; 30 kw. Ant 120 ft. Stereo. Dups AM 90%.

Russell

KRSL(AM)—Jan 11, 1956: 990 khz; 250 w-D. Box 666 (67665). (913) 483-3121. Thompson Bcstg Inc. Format: MOR. Spec progs: Polka mus 10 hrs wkly. ■ Fred L. Thompson, pres; Richard Dumer, VP & stn mgr; Alan Vandaveer, news dir; Wayne Grabbe, sls mgr.

KRSL-FM—July 1, 1965: 95.9 mhz; 3 kw. Ant 295 ft. Dup AM 90%.

Salina

KFRM(AM)—1947: 550 khz; 5 kw-D, DA. 14700 W Highway 54, Wichita (67235). (316) 722-8123. Great Plains Radio Inc. (acq 5-1-78). Rep: KATZ. Format: C&W, farm. ■ John Enoch, pres; Faye Graves, gen mgr.

KINA(AM)—April 20, 1964: 910 khz; 500 w-D, DA. Box 778 (67401). (913) 825-0266. Salina Radio Inc. Net: APR. Format: Mod C&W. ■ Sherwood R. Parks, pres, gen mgr; Richard Cole, sls mgr; Mark McKeen, prog dir; Rob Miller, prom mgr; Marcia Harper, news dir; Dave Robbins, chief engr. ■ Rates: \$8.30; 8.30; 8.30; —.

KSAL(AM)—May 18, 1937: 1150 khz; 5 kw-U, DA-N. Box 180 (67401). (913) 823-3701. Salina Bcstg Inc (acq 2-11-59). Group owner: Stuart Bcstg Co. Net: ABC/I. Rep: McGavren-Guild, Hix. Format: Adult contemp. Spec progs: Farm 17 hrs wkly. ■ Richard W. Chapin, pres; Kenneth J. Jennison, coml and gen mgr; James G. Robertson, prog dir; Ron Harbaugh, news dir; Don Englehardt, chief engr. ■ Rates: \$21; 19; 21; 19.

KYEZ(FM)—Co-owned with KSAL(AM). May 1, 1975: 93.7 mhz; 100 kw. Ant 510 ft. Net: ABC/FM, UPI. Format: Contemp music. ■ Kenneth J. Jennison, gen mgr. ■ Rates: \$9; 8; 9; 8.

Kansas Radio

KSKG(FM)—1961: 99.9 mhz 100 kw. Ant 570 ft. (CP: 1.6 kw; ant 390 ft.). Box 995 (67401). (913) 825-4631. Salina FM Inc. (acq 7-31-74). Format: Top-40. Spec progs: Farm 2 hrs, church 3 hrs wkly. ■ Wayne Pollard, pres & gen & coml mgr; David Lourie, prog & mus dir; John Henshall, news dir; Mike Ward, chief engr. ■ Rates: \$14; 12; 14; 14.

KYEZ(FM)—Listing follows KSAL(AM).

Scott City

KFLA(AM)—Oct 13, 1962: 1310 khz; 500 w-D. Route 1. Box 6 (67871). (316) 872-5345. KFLA Inc. (acq 7-1-73). Group owner: Anderson Stns. Rep: Hopewell. Net: APR. Format: MOR, relig. Spec prog: Farm 2 hrs, Span 1 hr wkly. ■ George Basil Anderson, pres & gen mgr; Bill Fry, prog dir, coml & prom mgr; Claude Van Horn, mus & news dir & chief engr. ■ Rates: \$4; 4; 4; 4.

KULL(FM)—Co-owned with KFLA(AM). Nov 9, 1964: 94.5 mhz; 100 kw. Ant 360 ft. Stereo. Format: Btfl mus, farm.

Topeka

KEWI(AM)—July 1947: 1440 khz; 5 kw-D, 1 kw-N, DA-2. 5315 W. Seventh, Box 4407 (66604). (913) 272-2122. Midland Bcstrs Inc. (acq 2-62). Rep: Torbet. Format: Top 40. ■ Fred P. Reynolds, pres; Robert F. Russell, exec VP & gen mgr; Bob (Rick) Shaw, sls mgr; J.R. Greely, prog dir; Khris Favor, mus dir; Mike Manns, news dir; Wayne Nelson, chief engr. ■ Rates: \$15.75; 13.75; 15.75; 6.90.

KSWT(FM)—Co-owned with KEWI(AM). July 1, 1971: 107.7 mhz; 100 kw. Ant 460 ft. Stereo. Prog sep from AM. Format: Btfl mus. ■ Rates: \$14.50; 17; 14.50; 8.50.

KTOP(AM)—July 1947: 1490 mhz; 1 kw-D, 250 w-N. Box 1490 (66601). (913) 234-3444. Harris Enterprises Inc. (group owner; acq 4-1-64). Net: MBS. Format: Oldies. ■ Merle R. Blair, gen mgr; Merle Blair, sls mgr; Bill DeMore, prog dir; Paul Blair, mus dir; Jan Thomas, news dir; Larry Bostwick, chief engr. ■ Rates: \$11; 9; 11; 7.

KDVV(FM)—Co-owned with KTOP(AM). May 29, 1960: 100.3 mhz; 100 kw. Ant 260 ft. Prog sep from AM. Stereo. Format: Top 40. ■ Rates: \$21; 18; 21; 13.

KTPK(FM)—Nov 25, 1974: 106.9 mhz; 100 kw. Ant 340 ft. Stereo. 910 First Natl Bank Tower (66603). (913) 234-2627. Shawnee Bcstg Co. Rep: Bernard Howard. Format: Mod C&W. Spec progs: Farm 12 hrs wkly. ■ Marvin H. Wilson, pres; H. Pat Powers, exec VP & gen mgr; Patrick Christine, prog dir; Phil Tysinger, coml mgr; Jim Gibb, mus dir; Bill Reed, prom dir; Marlene Adkinson, news dir; Mike Slocum, chief engr. ■ Rates: \$11; 12; 12; 8.70.

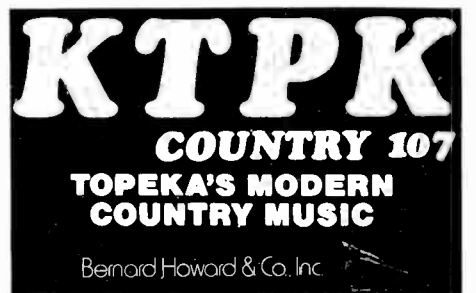

WIBW(AM)—May 8, 1927: 580 khz; 5 kw-U, DA-N (S-KSAC). Box 119 (66601). (913) 272-3456. TWX 910-744-6709. Stauffer Communications. (group owner; acq 2-1-57). Net: CBS. Rep: Katz. Format: News, talk, good mus. Spec prog: Farm 20 hrs wkly. ■ Jerry Holley, VP bcstg; Darrel Witham, gen & natl sls mgr; Jim Deines, sls mgr; John Katz, prog dir; Kelly Lenz, farm dir; Jim Hollis, news dir; Ed O'Donnell, opns dir & chief engr. ■ Rates: \$57; 26; 18; 18.

WIBW-FM—Sept 1, 1961: 97.3 mhz; 97 kw. Ant 1220 ft. Stereo. Format: Top-40. ■ WIBW-TV affil. ■ Rates: \$23; 23; 23; 23.

Kansas, Kentucky Radio

WREN(AM)—June 15, 1926: 1250 khz; 5 kw-U, DA-N (S-KFKU). Box 1280 (66601). (913) 232-0505. WREN Bcstg Inc. (acq 11-52). Group owner: Alf M. Landon Stns. Net: ABC/I, Kansas Information. Rep: PRO Radio. Format: MOR. Spec prog: relig 6 hrs wky. ■ Alf M. Landon, pres; Lynn Higbee, gen mgr; Dan Bennett, prog & mus dir; Brian Keith, sls mgr; Tom Roberts, news dir; James Campbell, chief engr. ■ Rates: \$20; 15; 20; 7.50.

Ulysses

KULY(AM)—March 1, 1965: 1420 khz; 1 kw-D, 500 w-N, DA-2. Box 1420 (67880). (316) 356-1420. Grant County Bcstg Inc. Net: APR. Rep: Walton. Format: MOR, farm. Spec progs: Sp 5 hrs wky. ■ Sam Elliott, pres & gen mgr; Bev Haefele, news dir; Ralph Schafer, mus dir; Billie Hilbig, office mgr; Jerry Miller, chief engr. ■ Rates: \$7; 7; 6; 6.

Wellington

KLEY(AM)—Nov 19, 1966: 1130 khz; 250 w-D, DA. KLEY Drive (67152). (316) 326-3341. Sumner Bcstg Co. Spec progs: Sp 2 hrs; C&W 7 hrs; Pol 6 hrs wky. ■ Ed Hundley, gen mgr; Henry Kreifels, chief engr; Stew Newlin, coml mgr.

KZED(FM)—Co-owned with KLEY(AM). Aug 27, 1979: 93.5 mhz; 3 kw. Ant 165 ft. Stereo. KLEY Drive (67152). (316) 326-3341. Summer Bcstg. Co. Net: Kansas Information. Format: Btlf music. Dups AM 16%. ■ Ed Hundley, gen mgr; Stew Newlin, coml mgr; Zora Belle Hundley, mus dir; Ken Scott, new dir; Hank Kreifels, chief engr. ■ Rates: \$7.50; 7.50; 7.50; 4.30.

Wichita

KAKE(AM)—Oct 28, 1947: 1240 khz; 1 kw-D, 250 w-N. Box 1240 (67201). (316) 943-4221. TWX 910-741-6926. KAKE-TV & Radio Inc. Net: ABC/E. Rep: Katz. Format: MOR. ■ Mark H. Adams, chmn; Martin Umansky, pres; Frank Gunn, VP & gen mgr; Gene Rump, prog & mus dir; Kelly Walker, news dir; Harold H. Newby, chief engr. ■ KAKE-TV affil. ■ Rates: \$36; 26; 26; 14.

KARD(FM)—April 17, 1967: 107.3 mhz; 95 kw. Ant 865 ft. Stereo. Box 333 (67201). (316) 265-5631. TWX 910-741-6976. Kansas State Network Inc. (group owner; acq 4-17-67). Net: NBC. Rep: H.R. Stone. Format: MOR. ■ Frank Chappell, pres; Buc Weatherby, gen mgr & corp dir of radio; Barry Casey, prog dir; Jack Oliver, mus dir; Greg Byron, news dir; Glen Bell, chief engr. ■ KARD-TV affil. ■ Rates: \$18.50; 16; 16; 11.

KBRA(FM)—Listing follows KFH(AM).

KEYN(AM)—May 29, 1977: 1410 khz; 5 kw-D, 1 kw-N, DA-2. 2829 Salina Ave. (67204). (316) 838-7744. Mr. D's Radio Inc. (acq 5-29-77). Rep: McGavren-Guild. Format: Top-40. ■ Robert D. Freeman, pres; Gary L. Dick, gen mgr; Robert Bell, coml mgr; Roger Mundy, prog dir; Jeff Allen, news dir; Steve McIntosh,

news dir; Orin Friesen, chief engr. ■ Rates: \$31; 25; 31; 25.

KEYN-FM—Oct 1968: 103.7 mhz; 95 kw. Ant 860 ft. Stereo. Format: Top-40. Spec progs: Black 8 hrs wky. Dups AM 25%.

***KDSA(FM)**—April 23, 1978: 91.1 mhz; 14.5 kw. Ant 185 ft. Stereo. 155 N. Market (67201). (316) 267-4430. Defenders School of the Air. Format: Variety. Spec progs: Black 1 hr, jazz 1 hr, radio drama 10 hrs wky. ■ Hart Armstrong, pres & gen mgr; John Campbell, opns mgr; John Boda, prog coord; George Ward, chief engr.

KFDI(AM)—September 1923: 1070 khz; 10 kw-D, 1 kw-N, DA-N. Box 1402 (67201). (316) 838-9141. Wichita Grate Empire Bcstg Inc. (acq 1-17-66). Rep: Torbet, R&R. Format: C&W. ■ F F Mike Lynch, pres & gen mgr; Mike Oatman, sls mgr; Jerry Adams, prog dir; Nelson Schock, news dir; Cliff Koch, corp engr.

KFDI-FM—June 6, 1963: 101.3 mhz; 100 kw. Ant 440 ft. Stereo. Dups AM 45%. ■ John Speer, prog dir.

KFH(AM)—May 26, 1922: 1330 khz; 5 kw-U, DA-N. 104 S. Emporia (67202). (316) 262-4491. Radio Station KFH Co. (acq 11-1-69). Net: CBS. Rep: Eastman. Format: C&W. Spec prog: Farm 18 hrs wky. ■ J. Phillip Kassebaum, pres; Barry Gaston, VP & gen mgr; Dave Martin, coml mgr; Jason Drake, opns & prog dir; Roger N. Wilson, news dir; Cecil Carrier, sls mgr; Frank Stanton, prom mgr; Les Campbell, chief engr. ■ Rates: \$29; 24; 29; 19.

KBRA(FM)—Co-owned with KFH(AM). Sept 19, 1948: 97.9 mhz; 85 kw. Ant 370 ft. Stereo. Prog sep from AM. Format: Beautfl mus. ■ Rates: \$21; 24; 24; 21.

KFRM(AM)—See Salina.

KICT(FM)—Co-owned with KFRM(AM) Salina. April 28, 1972: 95.1 mhz; 100 kw. Ant 440 ft. 14700 W. 54. (67235). (316) 722-8123. Great Plains Radio Inc.

KLEO(AM)—1936: 1480 khz; 5 kw-D, 1 kw-N, DA-2. 5610 E. 29th St. (67220). (316) 685-0261. Swanson Bcstg Inc. (group owner). Net: UPI. Rep: Christal. Format: Top-40. ■ Gery Swanson, pres; Sam E. Bakke, VP and gen mgr; Weldon Crella, coml mgr; Bob McKay, prog dir; Jay Richards, mus dir; Vanessa Brown, prom mgr; Mark Elliott, news dir; Earl Russell, chief engr. ■ Rates: \$40; 25; 40; 20.

***KMUW(FM)**—April 29, 1949: 89.1 mhz; 10 kw. Ant 310 ft. 1751 N. Fairmont (67208). (316) 689-3390. Wichita State U. Net: NPR. Format: Variety. Spec prog: Sp 7 hrs wky. ■ Patricia Deal Cahill, gen mgr; Robert O. Dambach, prog dir; Jim Sensenbach, chief engr.

KSGI(AM)—August 1958: 900 khz; 250 w-D. Agape Communications (acq 5-19-77). Format: Religious. ■ Steve White, gen mgr; Joe Montgomery, coml mgr. ■ Rates: \$7; 7; 7; 7.

Winfield

KNIC(AM)—Aug 10, 1963: 1550 khz; 250 w-D. 300 First National Bank (67156). (316) 221-3341. Courtney Bcstg Co. Net: Kansas Information. Format: MOR. Spec progs: Farm 3 hrs wky. ■ Gene Courtney,

owner, gen mgr & chief engr; Richard Courtney, sls mgr; prog & mus dir; Ellis Billingslea, coml mgr; Vance Schwyhart, news dir. ■ Rates: \$4.50; 4.50; 4.50; —.

***KSWC(FM)**—November 1967: 88.3 mhz; 10 w. Ant 70 ft. Southwestern College (67156). (316) 221-1070. Southwestern College. Format: Pop-40. Spec progs: Black 6 hrs, jazz 3 hrs, C&W 1 hr wky.

Kentucky

Albany

WANY(AM)—Oct 25, 1958: 1390 khz; 1 kw-D. Box 158 (42602). (606) 387-5186. Albany Bcstg Co. Rep: Keystone, Kentucky Radio Slis. Format: Variety. ■ Cecil Speck, pres; Darrel Speck, gen mgr & prog dir; Ray Mullinix, prom & coml mgr; Al Cross, mus dir; Sidney Scott, sls mgr; news dir, chief engr.

WANY-FM—April 18, 1966: 106.3 mhz; 2.7 kw. Ant 155 ft. Dups AM 75%.

Ashland

WAMX(FM)—1948: 93.7 mhz; 32 kw. Ant 400 ft. Stereo. Box 309 (41101). (606) 329-1777. Stereo 94 Inc. (acq 11-2-70). Net: ABC/E. Rep: Torbet-Lasker. Format: Top-40 Contemp. ■ W. R. Martin, pres & gen mgr; John Durham, coml dir; Dick Martin Jr., prog dir; Doug Barthelow, news dir; C. Donald Rees II, chief engr. ■ Rates: \$15; 12; 15; 12.

WCMI(AM)—1935: 1340 khz; 1 kw-D, 250 w-N. Box 949 (41101). (606) 324-6111. Stereo 94 Inc. Net: CBS. Rep: Masla, Regional Reps. Format: Ad contemp. ■ Elizabeth Beerbower, pres & gen mgr; Mike Keltner, coml mgr; Irene Preston, prog dir & chief engr; Mike Keeton, mus dir; Jon Purvis, prod mgr; Jim Forrest, news dir. ■ Rates: \$10.34; 9.40; 10.34; 7.05.

WHEZ(FM)—See Huntington, W.Va.

WTCR(AM)—August 1954: 1420 khz; 5 kw-D. Radio Park Road, Catieltsburg, (41129). (606) 739-4600. Greater Media Inc. (group owner). Net: ABC. Rep: Selcom. Format: C&W. ■ Peter Bordes, pres; Mike Kirtner, gen mgr; Jim Schneider, prog dir; Joel Jackson, news dir; Edwin F. Walters, chief engr. ■ Rates: \$32; 22; 28; 22.

Barbourville

WYWY(AM)—Dec 13, 1955: 950 khz; 1 kw-D. Box 768 (40906). (606) 546-4128. Barbourville Community Bcstg Co. (acq 11-66). Format: C&W. ■ Elmer Engle, pres; Bill Carson, gen mgr; Arvil Burnette, chief engr.

WYWY-FM—Oct 2, 1974: 93.5 mhz; 3 kw. Ant 300 ft. Stereo. Format: Contemp. Dups AM 6-10 a.m.

Bardstown

WBRT(AM)—December 1954: 1320 khz; 1 kw-D. 103 West Stephen Foster Ave. (40004). (502) 348-3943. Nelson County Bcstg (acq 9-66). Rep: Regional Reps. Format: Variety. C&W. Spec prog: farm 10 hrs wky. ■ Ronald Felly, pres; C. Scott Cederholm, gen mgr; Bev Smith, prog dir; Tom Isaac, asst mgr; Ned Johnson, news dir; Randy Brown, sls mgr; Peter Boyce, chief engr. ■ Rates: \$5; 5; 5; 5.

WOKH(FM)—Co-owned with WBRT(AM). Not on air, target date Nov 1978: 96.7 mhz; 3 kw. Ant 190 ft. (CP: Ant 160 ft.). Stereo. Prog separate from AM. ■ Rates same as AM.

Beattyville

WLJC(FM)—May 12, 1965: 102.3 mhz; 1.7 kw. Ant 400 ft. N. Rt. 11 (41311). (606) 464-8672. Forest Drake. Net: APR. Format: Religious. ■ Forest Drake, gen mgr; Bonnie Best, coml mgr; Margaret Drake, prog dir; Perry Gittle, chief engr. ■ Rates: \$1.70; 1.70; 1.70; 1.70.

Benton

WCBL(AM)—Dec 13, 1954: 1290 khz; 5 kw-D. Box 7 (42025). (502) 527-7716. Purchase Bcstg Co. Net:

39%
of Kentucky Stations
count on us.

davidgreen
Box 590, Leesburg-VA 22075 703-777-8660
Broadcast Consultants Corporation

ABC/C, APR. Format: C&W. ■ Shelby McCallum, owner; Jim Freeland, gen mgr; Bill Burns, prog & mus dir; Patti Craig, coml mgr; Dorothy Fields, news dir; Paul Whitney, chief engr. ■ Rates: \$4; 4; 4; 4.

WCBL-FM—March 3, 1966: 102.3 mhz; 3 kw. Ant 300 ft. Dups AM 15%. Format: Contemp.

Berea

WKXO(AM)—July 18, 1971: 1500 khz; 250 w-D. Box 307 (40403). (606) 986-9321. Pilot Bcstg Co. (acq 8-1-75). Net: MBS. Format: MOR, oldies, rel. ■ Roger M. Oliver, pres; Don Stocker, gen & coml mgr, prog, mus & news dir, chief engr; Teresa Stocker, prog mgr. ■ Rates: \$4.60; 4.60; 4.60; —.

Bowling Green

WBGN(AM)—Nov 24, 1959: 1340 khz; 1 kw-D, 250 w-N. Box 900 837 Fairview Ave. (42101). (502) 842-1638. Bowling Green Bcstg Co. (acq 10-18-63). Net: Kentucky. Rep: Regional Reps; Carpenter. Format: Top 40. ■ Bud Tyler, gen mgr; Kevin Proctor, coml mgr; Gary Moore, prog & mus dir; John Asher, prom mgr & news dir; Walter Norris, chief engr. ■ Rates: \$6.50; 5.90; 6.50; 5.90.

WDNS(FM)—Listing follows WKCT(AM).

WKCT

Adult Contemporary

WKCT(AM)—Nov 1, 1947: 930 khz; 1 kw-D, 500 w-N. DA-N. Box 930 (42101). (502) 781-2121. Daily News Bcstg Co. Net: ABC/E. Format: Contemp. Spec prog: C&W 10 hrs wkly. ■ John B. Gaines, pres; Garland West, gen mgr; Hank Brosche, coml mgr; Betty Larue, stn dir; Dave Anthony, prog dir; Brad Hughes, news dir; Robert J. Hendrick, chief engr. ■ Rates: \$6.50; 6.50; 5.40.

WDNS(FM)—Co-owned with WKCT(AM). March 12, 1973: 98.3 mhz; 3 kw. Ant 300 ft. Stereo. Net: ABC/FM. Format: Beautiful music. Dup AM 10%. ■ David White, coml mgr. ■ Rates: \$4.10; 4.10; 4.10; 4.10.

WLBJ(AM)—June 1940: 1410 khz; 5 kw-D, 1 kw-N, DA-N. Box 689 (42101). (502) 843-3212. Bowling Green Bcstrs Inc. (acq 1-56). Group owner: Bahakel Bcstg. Net: MBS. Rep: Savalli/Gates. Format: C&W. Spec progs: Farm 5 hrs wkly. ■ Cy N. Bahakel, pres; Rick Dubose, gen & coml mgr; Jim Grant, prog dir, prom mgr & mus dir; Mike Green, news dir; Dean Maggard, chief engr. ■ Rates: \$10.75; 10.75; 10.75; 10.75.

WLBJ-FM—May 1965: 96.7 mhz; 3 kw. Ant 180 ft. Sep from AM. Net: MBS. Format: Adult contemp. ■ J. Preston, prog dir & prom mgr. ■ Rates: \$9; 9; 9; 9.

Brandenburg

WMMG(FM)—August 23, 1972: 93.5 mhz; 3 kw. Ant 290 ft. Stereo. Route 2. (40108). (502) 422-3961. Meade County Bcstg Inc. Format: C&W. ■ Chester A. Medley, pres & gen mgr; Larry R. Ball, prom mgr, mus & prog dir; Robert L. Jones Jr., coml mgr & sports dir; Greg Happel, chief engr. ■ Rates: \$4; 3.50; 4; 2.90.

Buffalo

WLCB(AM)—Nov 26, 1974: 1430 khz; 500 w-D. Box 177, 100 N. Lincoln Blvd., Hodgenville (42748). (502) 358-9522. Lincoln Bcstg Co. Inc. Format: MOR. ■ Joseph Jones, pres; Edwin Cundiff, gen mgr & chief engr; Gail Cundiff, prog dir; Charles Perkins, prom & coml mgr, mus dir; Kevin Sales, mus dir; Howard Harris, news dir.

Burkesville

WKYR(AM)—December 15, 1975: 1570 khz; 1 kw-D. Drawer AB (42717). (502) 433-7191. WKYR Inc. (acq 3-3-76). Net: ABC/E. Rep: Regional. Format: MOR, C&W. ■ Ray Mullinix, gen mgr & prog dir; Louise Curtis, coml mgr; Silas Norris, prom mgr; Don Johnson, mus dir; Arnold Lee, news dir; Robert Hudleston, chief engr. ■ Rates: \$3; 3; 3; 3.

Cadiz

WKDZ(AM)—April 8, 1966: 1110 khz; 1 kw-D. Drawer D (42211). (502) 522-3232. Barkley Lake

Bcstg Co. Inc. Rep: Keystone. Format: Variety. Spec prog: Farm 18 hrs, Black 10 hrs, wkly. ■ John E. Woodruff, pres; Wilburn Wilson, gen mgr; Jeraine Thomas, coml mgr; David Barnes, mus dir; Rodney Cheatham, news dir; Leo Wilson, chief engr.

WKDZ-FM—May 18, 1972: 106.3 mhz, 3 kw. Ant 215 ft. Dups AM 100%. ■ Rates same as AM.

Campbellsville

WTCO(AM)—March 1948: 1450 khz; 1 kw-D, 250 w-N. Box 28 (42718). (502) 465-4178. Taylor County Bcstg Co. ■ Thomas Kerr, coml mgr.

WTCO-FM—Dec 1, 1964: 103.9 mhz; 2.35 kw. Ant 330 ft.

Carrollton

WIKI(FM)—April 12, 1968: 100.1 mhz; 1.35 kw. Ant 300 ft. Box 369 (41008). (502) 732-4263. Titan Bcstg Corp. Rep: Regional Reps. Format: C&W. ■ Jack Fultz, pres, gen mgr, & chief engr; James Mariette, news dir.

Catlettsburg

WCAK(FM)—Jan 19, 1972: 92.7 mhz; 3 kw. Ant 300 ft. Quad. Box 635; (41129). (606) 739-4113. K & M Bcstg Inc. Format: C&W. Spec progs: Farm 1 hr wkly. ■ Hal Murphy, pres, gen mgr, mus & prog dir; Gypsie McDavid, stn mgr; Patricia Bolton, women's dir; Carole Murphy, CCA dir; Bill Tooley, chief engr. ■ Rates: \$2.50; 2.50; 2.50; 2.50.

Cave City

WKVE(AM)—May 23, 1975: 800 khz; 250 w-D, DA. Box 800 (42127). (502) 773-3181. Twin City Bcstg Co. Net: ABC/I, Kentucky. Rep: Carpenter. Format: MOR. Spec prog: Farm 1 hr wkly. ■ Charles Anderson, pres & chief engr; Barry Williams, managing partner; Mike Hartz, sls mgr; Susie London, opns dir; Doug Combs, mus dir. ■ Rates: \$2.50; 2.50; 2.50; —.

Central City

WMTA(AM)—Feb 1955: 1380 khz; 500 w-D. Box 31 (42330). (502) 754-1380. Central City-Greenville Bcstg Co. Format: Div. ■ Amos E. Stone, gen mgr; Edward Thomas, chief engr. ■ Rates: \$3; 3; 3; —.

WNES(AM)—Jan 1, 1955: 1050 khz; 500 w-D. Box 471 (42330). (502) 754-3000. Muhlenberg Bcstg Co. Rep: Keystone. Format: Top 40. Spec prog: Farm 12 hrs wkly. ■ Ronald L. Beane, VP & gen mgr; Scott Thomson, prog, mus & news dir.

WNES-FM—Dec 18, 1956: 101.9 mhz; 50 kw. Ant 215 ft. Dup AM 100%.

Columbia

WAIN(AM)—Aug 1, 1951: 1270 khz; 1 kw-D. Box 77 (42728). (502) 384-2134. Tri-County Bcstg Corp. Reps: Economy; Ky. Radio Sls. Format: MOR. Spec prog: Farm 2 hrs wkly. ■ Dr. L. R. McDonald, pres; Edwin R. Cundiff, gen mgr; Robert Bell, coml mgr; Sandy Wilcox, prog dir; Howard Harris, news dir & chief engr. ■ Rates: \$24; 24; 24; 12.

WAIN-FM—Mar 1, 1968: 93.5 mhz; 3 kw. Ant 180 ft. Dups AM daytime. ■ Rates same as AM.

Corbin

WCTT(AM)—1947: 680 khz; 1 kw-U, DA-N. (40701). (606) 528-4717. Corbin Times-Tribune. Rep: Regional Reps; Beaver. Format: C&W. ■ Springer Hoskins, pres; John L. Crawford, sec, treas & gen mgr; Loren Hooker, prog dir and stn mgr; Johnny Reeves, coml mgr; Glenn Parks, mus dir. Charlie Sulfredge, chief engr.

WCTT-FM—June 1, 1967: 107.1 mhz; 3 kw. Ant 260 ft. horiz, 255 ft. vert. Stereo. Dups AM 10%. Format: Btlf mus day, Top-40 evening.

WYGO(AM)—Nov 23, 1961: 1330 khz; 5 kw-D, DA. 400 E. Center St. (40701). (606) 528-6617. Vernon-McCreery Bcstg. (acq 1-1-79). Net: ABC/C, Kentucky. Rep: Carpenter (South); Bernard (North). Format: Top 40. ■ James C. Vernon, pres; John McCreery, VP & gen mgr; Chet Maggard, sls mgr; Derek Scudder, prog mgr; Lonnie Marcum, asst mgr; Arvil Jones, chief engr. ■ Rates: \$3.95; 3.95; 3.95; 3.95.

WYGO-FM—1967: 99.3 mhz; 3 kw. Ant 83 ft. Dups AM 75%. Format: C&W. ■ Rates same as AM.

Covington

WCLU(AM)—Oct 29, 1965: 1320 khz; 500 w-D, DA. Box 1320, Cincinnati, Ohio. (45202). (606) 581-4950. WCLU Bcstg Co. Net: ABC/E. Rep: Savalli-Gates; Mid-West Time Sls. Format: C&W. ■ Irving Schwartz, pres, gen & coml mgr; Roy Wakely, opns supvr; Ila Lockhard, prom mgr; Rhoda Galen, mus dir; Johnny Walker, news dir; Jim Douglas, chief engr.

Cumberland

WCPM(AM)—1952: 1280 khz; 1 kw-D, DA. Keller St. (40823). (606) 589-4623. Cumberland City Bcstg (acq 11-1-57). Net: Kentucky. Format: Div. ■ Elmo Mills, pres; J. P. Mills, coml & gen mgr; Goerge Gibb, chief engr. ■ Rates: \$2.20; 2.20; 2.20; —.

Cynthiana

WCYN(AM)—Sept 1, 1956: 1400 khz; 500 w-D, 250 w-N. Box 207 (41031). (606) 234-1400. WCYN Radio. Rep: Keystone. Format: Block. Spec prog: Farm 8 hrs wkly. ■ Estil Reed Anderson, pres, gen mgr & chief engr; Bill Bishop, coml & prom mgr; Bob Harrington, prog dir; Tim Smith, mus dir; Allen Waugh, news dir. ■ Rates: \$3.60; 3.60; 3.60; 3.60.

WCYN-FM—June 1, 1970: 102.3 mhz; 2.8 kw. Ant 98 ft. Dups AM 100%.

Danville

WHIR(AM)—Oct 27, 1947: 1230 khz; 1 kw-D, 250 w-N, DA-1. Box 8 (40422). (606) 236-2711. Boyle Bcstg Corp. (acq 12-28-76). Net: APR. Rep: Regional Reps. Format: Variety. ■ John C. Farmer, pres & gen mgr; Judy Whitehouse, coml mgr; Steve Bertum, prog & mus dir; John Engleheart, news dir. ■ Rates: \$4.50; 4.50; 4.50; 4.50.

WMGE(FM)—Co-owned with WHIR(AM). October 27, 1969: 107.1 mhz; 3 kw. Ant 187 ft. Prog separate from AM. Format: MOR, C&W. ■ Rates same as AM.

WKLO(AM)—Not on air, target date May, 1978: 1000 khz; 1 kw. Rt. 1 Caneyville (42721). (502) 879-8747. Honus Shain. Format: C&W, Religious.

Elizabethtown

WIEL(AM)—Oct 1, 1950: 1400 khz; 1 kw-D, 250 w-N. Box L (42701). (502) 765-2144. Elizabethtown Bcstg Co. Net: ABC/C. Rep: Keystone; Regional Reps. Format: MOR. Spec prog: Farm 2 hrs wkly. ■ Bill Walters, gen mgr; Bob Craft, mus dir; Ron Boone, news dir; Greg Happel, chief engr. ■ Rates: \$5.40; 5.40; 5.40; 5.40.

WKMO(FM)—See Hodgenville.

WQXE(FM)—Nov 24, 1969: 100.1 mhz; 3 kw. Ant 300 ft. Stereo. Box 517 (42701). (502) 737-8000. Hardin County Broadcasting Co. Format: Btlf music. ■ Billy R. Evans, pres & gen mgr; Patricia Stogner, coml mgr; Trudy Nipes, prog dir.

Elkhorn City

WBPA(AM)—Nov 24, 1979: 1460 khz; 1 kw-D. 302 Main St. (41552). (606) 754-5045. Mountain Interstate Bcstg Co. Inc. Net: APR. Format: C&W. Allen Epling, pres. ■ Rates: \$3.50; 3.50; 3.50; —.

WECL(FM)—Co-owned with WBPA(AM). Sept 21, 1974: 103.1 mhz; 120 w. Ant 1370 ft. Format: MOR, prog. ■ Allen Epling, pres, gen mgr & chief engr; Carl Ray, coml mgr; Charles Boyd, prog & mus dir; David Gibson, prom mgr.

Elkton

WSRG(AM)—July 21, 1977: 1070 khz; 250 w-D. Box 577 (42220). (502) 265-5636. Todd County Enterprises Inc. Net: Kentucky. Format: C&W. Spec prog: Farm 12 hrs wkly. ■ Jim White, pres & gen mgr; Vern Brewer, sls dir; Jason Feltnr, mus dir; Joy Powell,

Kentucky Radio

prom mgr; Leo Wilson, chief engr. ■ Rates: \$3.50; 3.50; 3.50; 3.50.

Eminence

WSTL(AM)—June 1, 1956: 1600 khz; 500 w-D. Box 185 (40019). (502) 845-4200. Radio 1600 Inc. (acq 10-74). Rep: Ky. Radio Sls; Keystone. Format: C&W. Spec progs: Farm 5 hrs wkly. ■ Emil Finley, gen mgr; Louise Adcock, traf dir; Bob Coats, prom mgr; Terry McAllister, sports dir; Dennis Brent, mus dir; Gary Clark, prod mgr; Al Arbogast, news dir; Paul Milby, chief engr. ■ Rates: \$5; 5; 3; 3.

Erlanger

WHKK(FM)—September 22, 1965: 100.9 mhz; 3 kw. Ant 300 ft. Stereo. 100 Commonwealth Ave. (41018). (606) 727-2500. Mortenson Bcstg Inc. (acq 11-27-68). Format: Relig. ■ Rev. Jack M. Mortenson, pres; Robert Reynolds, gen mgr; Wes Wright, mus dir; Dale McMillen, sports dir; Lawrence Fiebig, chief engr.

Falmouth

WNKR(FM)—95.3 mhz; 3 kw. Ant 300 ft. Norkey Enterprises Inc.

Fort Campbell

WABD(AM)—July 27, 1963: 1370 khz; 1 kw-D. Box 521 (42223). (615) 431-4984. Fort Campbell Bcstg Co. Net: ABC/C. Format: disco, rhythm & blues. ■ Gary Latham, pres; Don Bilyeu, gen mgr; Jim Brandon, coml & prom mgr; Peg Hays, prog & mus dir; Leo Wilson, chief engr. ■ Rates: \$4.25; 3.50; 4.25; —.

WABD-FM—Aug 1969: 107.9 mhz; 80 kw. Ant 230 ft. Stereo. Separate from AM. Net: ABC/FM. Format: Album oriented rock. Spec prog: Jazz 1.5 hr wkly. ■ David Hall, prog dir. ■ Rates: \$56.15; 6.15; 6.15; 6.15.

Fort Knox

WSAC(AM)—Oct 29, 1955: 1470 khz; 1 kw-D. Box 70 (40121). (502) 351-3121. Fort Knox Bcstg Corp. Net: UPI. Format: Top-40. ■ Byron E. Cowan, pres & gen mgr; Wally Evans, coml mgr; Barry Jackson, prog dir; Ron Davidson, mus dir; Greg Happel, chief engr. ■ Rates: \$10; 9; 10; —.

WSAC-FM—Oct 1, 1967: 105.5 mhz; 3 kw. Ant 300 ft. Stereo. Dups AM 25%. Format: AOR. ■ Ron Davidson, prog dir. ■ Rates: \$10; 9; 10; 10.

Frankfort

WFKY(AM)—February 1946: 1490 khz; 1 kw-D. 250 w-N. Box P (40601). (502) 223-8281. Capital Communications of Kentucky Assoc. (acq 4-1-79). Group owner: Armington-France-Gehring-Ocepeck Stns. Net: APR, Kentucky Rep: Regional. Format: MOR (ad contemp). ■ Anthony Ocepeck, pres; J. Edward Janeway, VP; Russ Hatter, gen mgr; Mike Morris, prog dir; Phillips Fraley, chief engr. ■ Rates: \$8.90; 5.50; 8.90; 5.50.

WKYW(FM)—Co-owned with WFKY(AM). Jan 1, 1967: 104.9 mhz; 3 kw. Ant 260 ft. Stereo. Prog sep from AM. Format: MOR (ad contemp). Spec prog: Farm 4 hrs wkly. ■ Rates: \$5.50; 5.50; 5.50; 5.50.

WKED(AM)—Nov 17, 1977: 1130 khz; 500 w-D. DA. Box 445 (40602). (502) 875-1130. D&R Bcstg Inc. Net: ABC/C. Format: Contemp. ■ David Roederer, pres & gen mgr; David Rogers, ops mgr & prom mgr; Steve Cook, mus dir; Randal White, news dir. ■ Rates: \$9; 9; 9; —.

Franklin

WFKN(AM)—April 25, 1954: 1220 khz; 250 w-D. 103 N. High St. (42134). (502) 586-4481. The Franklin Favorite-WFKN Inc. (acq 6-74). Net: Keystone. Format: MOR, C&W. Spec prog: Farm 6 hrs wkly. ■ Henry D. Stone, gen & prom mgr & prog & mus dir; Dan Ware, news dir; Terry Palmer, coml mgr; Frank Wakefield, chief engr. ■ Rates: \$4.65; 4.65; 4.65; —.

Fulton

WFUL(AM)—July 8, 1951: 1270 khz; 1 kw-D. Box 388 (42041). (502) 472-1221. Ken-Tenn Bcstg Corp.

(acq 8-1-64). Format: MOR. ■ Kenneth Z. Turner, pres & chief engr; Joyce Pruett, stn mgr; C. Agnes Turner, prog dir.

WFUL-FM—September 1954: 99.3 mhz; 680 w. Ant 150 ft. Dup AM 40%.

Georgetown

WAXU(AM)—Sept 6, 1957: 1580 khz; 10 kw-D. DA. Box 516 (40324). (502) 863-1580. Central Kentucky Bcstrs Corp. Net: MBS. Rep: Alan Torbet; Regional Reps. Format: C&W. ■ Robert E. Johnson, pres, gen mgr & chief engr; Dave Griffith, coml mgr; Chuck Ham, mus dir; Vern Thacker, news dir. ■ Rates: \$11; 9.50; 11; 9.50.

WAXU-FM—Sept 10, 1973: 103.1 mhz; 3 kw. Ant 300 ft. Dups AM. Spec progs: Farm 15, Black 1 hr, wkly. ■ Rates same as AM.

***WRVG(FM)**—Oct 1, 1963: 90.1 mhz; 10 w. Ant 75 ft. Georgetown College (40324). (502) 863-7222. Georgetown College. Format: Diversified. Spec progs: Classical 4 hrs, Jazz 2 hrs, religious 6 hrs wkly. ■ Robert Edmunds, faculty advisor; Gerald Sharon, gen mgr.

Glasgow

WCDS(AM)—Oct 1, 1962: 1440 khz; 5 kw-D. Box 478 (42141). (502) 651-3132 or 651-5552. John M. Barrick. Format: Mod country, gold. ■ Allen Denton, gen mgr; Ann Morgan, office mgr; Danny Tabor, prog dir; Jim Shackelford, news dir; Clyde Young, sls mgr; Henry Royle, chief engr. ■ Rates: \$5.59; 5.59; 5.59; 4.75.

WOVO(FM)—Co-owned with WCDS(AM). July 14, 1972: 105.5 mhz; 1 kw. Ant 480 ft. Stereo. (502) 651-8375. Format: Golden oldies, Top 40. ■ Doug Kirsch, prog dir. ■ Rates: \$4.75; 4.75; 4.75; 4.75.

WGGC(FM)—Listing follows WKAY(AM).

WKAY(AM)—Sept 25, 1946: 1490 khz; 1 kw-D. 250 w-N. 510 Happy Valley Road (42141). (502) 651-2141. Heritage Communications Inc. (acq 4-2-71). Rep: Regional Reps. Format: MOR, Farm. Spec progs: Jazz 6 hrs wkly. ■ Clovis & Moena Sadler, co-owns.

WGGC(FM)—Co-owned with WKAY(AM). June 23, 1961: 95.1 mhz; 100 kw. Ant 390 ft. Prog sep from AM. Format: C&W. Spec progs: Farm 3 hrs wkly. ■ Reggie D. Sadler, chief engr.

WOVO(FM)—Listing follows WCDS(AM).

Grayson

WGOH(AM)—June 1, 1959: 1370 khz; 5 kw-D. Box 487 (41143). (606) 474-5144. Carter County Bcstg Co. Net: UPI. Rep: Regional Reps. Format: C&W. Spec progs: Blue grass. ■ Francis M. Nash, gen mgr, prog dir & sls mgr; Faye Bush, bus mgr; Jeff Cline, mus dir; William H. Craig, chief engr. ■ Rates: \$3.10; 3.10; 3.10; 2.80.

WUGO(FM)—Co-owned with WGOH(AM). Feb 1967: 102.3 mhz; 2 kw. Ant 360 ft. Format: Top-40. ■ Rates same as AM.

***WKCC(FM)**—1973: 91.5 mhz; 10 w. Ant 55 ft. c/o Kentucky Christian College (41143). (606) 474-6613. Kentucky Christian College. Format: Relig, educ. Spec prog: Classical 3 hrs wkly. ■ Francis M. Nash, gen mgr & chief engr.

WUGO(FM)—Listing follows WGOH(AM).

Greensburg

WGRK(AM)—March 15, 1972: 1540 khz; 250 w-D., (CP: 1 kw). Box 246 (42743). (502) 932-7401. Veer Bcstg. Net: ABC/I. Format: MOR (ad contemp). Spec prog: Farm 3 hrs, C&W 10 hrs, wkly. ■ James M. Hay, pres; Michael R. Wilson, VP, gen mgr & chief engr. ■ Rates: \$4; 4; 4; 4.

WGRK-FM—Dec 15, 1977: 103.1 mhz; 3 kw. (CP: 2.1 kw). Ant 270 ft. Stereo. Dups AM 50%. Format: Top-40, album rock. ■ Rates: \$3.50; 3.50; 3.50; 3.50.

Hardinsburg

WHIC(AM)—July 6, 1968: 1520 khz; 1 kw-D. 500 w-

CH. Box 203 (40143). (502) 756-2105. Breckinridge Broadcasting Co. Rep: Ky. Radio Sls. Format: Div. ■ Paul L. Fuqua, pres; Jim Wooley, gen mgr; Rosemary Gilpin, coml mgr; Jo Ann K. Brington, prog dir & prom mgr; Tom Redmon, mus dir; Jim Wooley, news dir; Pete Boyce, chief engr. ■ Rates: \$3.50; 3.50; 3.50; 3.50.

WHIC-FM—July 9, 1970: 94.3 mhz; 3 kw. Ant 290 ft. Dup AM 100%. Stereo.

Harlan

WFSR(AM)—1470 khz; 1 kw-D. Box H, 102 S. Cumberland Ave. (40831). (606) 573-1470. Eastern Broadcasting. Net: APR. Format: C&W. ■ Harold Parsons, pres; Robert Jim Dove, mgr; John Berkeley, prog & mus dir; Robert Sumner, news dir; Phil Taylor, chief engr. ■ Rates: \$3.85; 3.85; 3.85; 3.85.

WHLN Contemporary MOR



WHLN(AM)—May 30, 1941: 1410 khz; 5 kw-D. Box 898 (40831). (606) 573-2540. Radio Harlan Inc. (acq 6-1-56). Net: Kentucky, UPI. Rep: Regional Reps. Format: MOR (ad contemp). Spec prog: Farm, classical, C&W 1 hr each wkly. ■ James T. Morgan, pres & gen mgr; Ron Davis, prog dir; Dorothy O. Morgan, coml mgr; Mike Bryant, chief engr; James O. Morgan, mus dir; Gene M. Hopkins, chief engr. ■ Rates: \$5.50; 5.50; 5.50; —.

Harrodsburg

WHBN(AM)—June 25, 1955: 1420 khz; 1 kw-D. Box 247 (40330). (606) 734-4321. Fort Harrod Bcstg Corp. (acq 3-60). Rep: Hopewell; Kentucky Radio Sales. Format: C&W, variety. Spec progs: Black 1 hr; relig 15 hrs, wkly. ■ Robert L. Martin, pres, gen, coml & prom mgr & prog dir; Verna Farney, news dir; Tom Devine, chief engr.

WHBN-FM—December 9, 1969: 99.3 mhz; 3 kw. Ant 265 ft. Dup AM 100%.

Hartford

WLLS(AM)—June 21, 1969: 1600 khz; 500 w-D. Spinks' Shopping Center (42347). (502) 298-3268. Hayward F Spinks. Net: UPI. Rep: Keystone; Regional Reps; Walton. Format: Top-40, C&W. Spec prog: Farm 1 hr wkly. ■ Hayward F Spinks, pres; Lloyd C. Spivey Jr., gen & sls mgr, chief engr; Mary Lee Spivey, asst mgr.

WLLS-FM—May 18, 1972: 106.3 khz; 3 kw. Ant 280 ft. Dups AM 80%. Stereo. ■ Rates same as AM.

Hawesville

WKCM(AM)—Nov 7, 1972: 1140 khz; 2.5 kw-D. Box 1140 (42348). (502) 927-8121. Hancock County Bcstrs. Net: ABC/E, Indiana News Network, Kentucky News. Rep: Bunchez. Format: C&W. Spec prog: Farm 4 hrs wkly. ■ Bayward H. Walters, pres; J. Richard Warner, VP & gen mgr; Sherry Deck, coml mgr; John Johnston, chief engr. ■ Rates: \$4.70; 4.70; 4.70; 4.70.

Hazard

WKIC(AM)—November 1947: 1390 khz; 5 kw-D. Box 898 (41701). (606) 436-5580. Mountain Bcstg Service Inc. (acq 12-67). Net: ABC/I. Rep: Regional Rep. Format: Top 40. ■ Ernest Sparkman, pres & gen mgr; Jay Lasso, coml mgr; Paula Farmer, prog dir; Stuart Shane, news dir; Bob Hale, chief engr.

WSGS

100 KW's of Country Music

WSGS(FM)—Co-owned with WKIC(AM). February 1959: 101.1 mhz; 100 kw. Ant 1,140 ft. Radio Bldg. (41701). Prog sep from AM. Net: ABC/FM. Rep: Regional Reps. Format: C&W. ■ Elmer Whitaker, pres; Faron Sparkman, gen mgr; Teresa Sloan, prog dir; Cora Sparkman, chief engr.

Henderson

WHKC(FM)—Dec 1, 1971: 103.1 mhz; 3 kw. Ant 300 ft. Stereo. Box 47 (42420). (502) 826-5103. Metro Radio Co. Inc. (acq 10-15-79). Net: ABC/FM. Rep: McGavren-Guild. Format: Album. ■ Vernon A. Nolte, pres; John E. Reiplinger, exec VP & gen mgr; Scott J. Fenneman, gen s/s mgr; Mike Kelly, prog dir. ■ Rates: \$4.50; 4.50; 4.50.

WKDQ(FM)—Listing follows WSON(AM)

WSON(AM)—Dec 17, 1941: 860 khz; 377 w-D. Box 418 (42420). (502) 826-3923. Henderson Bcstg Co. (acq 7-31-79). Group owner: Lackey. Net: CBS. Rep: Walton; Regional Reps. Format: C&W. Spec prog: Farm 7 hrs wkly ■ Henry G. Lackey, pres & gen mgr; Marty Snyder, coml mgr; Gabe Hobbs, mus & prog dir & prom mgr; Pam Hicks, news dir; Scott Chase, chief engr. ■ Rates: \$8.50; 7.50; 7.50; 7.50.

WKDQ(FM)—Co-owned with WSON(AM). 1947: 99.5 mhz; 50 kw. Ant 480 ft. Format: Contemp, album cuts. Prog sep from WSON. Stereo. ■ Rates: \$18; 18; 20; 17.

Hindman

WKCB(AM)—Jan 26, 1971: 1340 khz; 1 kw-D. 250 w-N. Drawer R (41822). (606) 785-3129. Knott County Bcstg Corp. Net: MBS. Rep: Regional Reps. Format: C&W. Top-40. ■ J. Robert Morgan, pres; Steven D. Blair, gen & coml mgr; Ricky Campbell, prog dir; Debbie Hicks, prom mgr; Chuck Napier, mus dir; Del Johnson, news dir; Marty Thacker, chief engr. ■ Rates: \$3; 3; 3.

WKCB-FM—Dec 13, 1974: 107.1 mhz; 660 w. Ant 650 ft. Dups AM 100%.

Hodgenville

WKMO(FM)—Co-owned with WIEL(AM). March 1974: 106.3 mhz; 3 kw. Ant 235 ft. (CP: 1.5 kw, ant 400 ft.). Stereo. Box 842, Elizabethtown (42701). (502) 765-2153. Mid-Kentucky Radio Inc. (acq 7-77). Net: ABC/E. Rep: Keystone; Regional Reps. Format: C&W. ■ Bill G. Walters, pres & gen mgr; John Melloan, stn mgr; E.J. Clark, prog & mus dir; Ron Boone, news dir; Greg Happel, chief engr. ■ Rates: \$4.30; 4.30; 4.30; 4.30.

WLCB(AM)—See Buffalo, Ky.

Hopkinsville

WHOP(AM)—Jan 8, 1940: 1230 khz; 1 kw-D. 250 w-N. Box 709 (42240). (502) 885-5331. Hopkinsville Bcstg Co. Group owner: Lackey. Net: CBS. Rep: Walton. Format: MOR. ■ Roger E. Jeffers, pres, gen & coml mgr; Debbie Joiner, prog dir; Jim Love, news dir; Dale Mitchell, mus dir; Leo Wilson, chief engr. ■ Rates: \$9; 9; 9; 9.

WHOP-FM—May 1948: 98.7 mhz; 100 kw. Ant 310 ft. Stereo. Progs sep from AM. Format: C&W. Spec prog: Farm 12 hrs wkly. ■ Ross Sisk Jr., coml mgr. ■ Rates same as WHOP(AM).

WKOA(AM)—Sept 19, 1954: 1480 khz; 1 kw-D. Box 951 (42240). (502) 886-1204. Pennyriple Bcstg Co. Net: ABC/C. Kentucky. Rep: Regional Reps. Format: Adult contemp. Spec progs: Farm 6 hrs wkly. ■ D. J. Everett, exec VP & gen mgr; Rick Shields, mus & prog dir; John Davis, coml mgr; Don Phillips, news dir; Larry McDowell, chief engr. ■ Rates: \$6; 5; 6; 5.

WKOA-FM—July 1, 1960: 100.3 mhz; 100 kw. Ant 602 ft. Prog separate from AM. Stereo. Format: Stereo rock. ■ Kathy James, prog dir. ■ Rates: \$7; 7; 7; 7.

Inez

WFJT(AM)—July 4, 1977: 1590 khz; 1 kw-D. Box 162 (41224). (606) 298-7746. Martin County Bcstg. Net: UPI. Kentucky. Format: C&W. ■ John Triplett, pres; Mike Triplett, gen mgr; Jack Ward, coml mgr; Mitch Goble, prog dir; Tim Lowe, mus dir; Tony Kirk, prom mgr; Jimmy Wolford, news dir; Richard Murray, chief engr. ■ Rates: \$8.80; 7.45; 8.80; 7.

Irvine

WIRV(AM)—July 2, 1960: 1550 khz; 1 kw-D. Rt. 4, Box 281 (40336). (606) 723-5138. Kentucky River Bcstg Co. Inc. (acq 10-76). Net: APR. Kentucky. Rep: Regional. Format: MOR. ■ James Hay, pres; David E.

Cox, gen mgr & chief engr; Vicki Parker, mus dir; Mike Miller, news dir. ■ Rates: \$3.15; 3.15; 3.15; —.

Jackson

WEKG(AM)—March 7, 1969: 810 khz; 1 kw-D. 1024 College Ave. (41339). (606) 666-7531. Intermountain Bcstg Inc. Net: Kentucky. Format: C&W. ■ James M. Hay, pres, gen mgr & chief engr; Mike Hay, coml mgr; Jeff Noble, prog & news dir, prom mgr; Bill Turner, mus dir. ■ Rates: \$4.50; 4.50; 4.50; —.

WJSN-FM—Co-owned with WEKG(AM). Jan 1, 1979: 97.7 mhz; 580 w. Ant 610 ft. Net: Kentucky. Format: MOR. ■ James M. Hay, pres & chief engr; James P. Maggard, gen & prom mgr; Neil Eastham, coml mgr; Linda King, prog & mus dir; Jeff Noble, news dir. ■ Rates: \$4.50; 4.50; 4.50; 4.50.

Jamestown

WJKY(AM)—Sept. 3, 1967: 1060 khz; 2.5 kw-D. Box K, Russell Springs (42642). (502) 866-3487. Lake Cumberland Bcstrs (acq 7-1-70). Net: MBS, Kentucky. Rep: Regional Reps. Format: Religious, C&W. ■ Welby Hoover, owner and gen mgr; Jeff Smith, coml mgr; Larry Nelson, chief engr. ■ Rates: \$2.95; 2.95; 2.95; 2.95.

WJRS(FM)—Co-owned with WJKY(AM). Sept 3, 1966: 104.9 mhz; 2 kw. Ant 360 ft. Box 336 Jamestown, Ky. (42629). (502) 343-4444. Net: MBS, Kentucky. Format: MOR. ■ Mae Hoover, coml mgr. ■ Rates: \$2.95; 2.95; 2.95 2.95.

Jeffersontown

WZZX(FM)—Dec 1, 1979: 101.7 mhz; 3 kw. Ant 300 ft. Stereo. 10,000 Shelbyville Rd., Louisville (40223). (502) 245-6601. Rep: Masla. Format: Adult rock. Spec progs: Jazz 3 hrs wkly. ■ Charles D. Patyk, pres & gen mgr; Joe McDevitt, s/s mgr; Mark Thomas, prog dir; Sue Ann Lyons, traffic dir. ■ Rates: \$20; 20; 20; 20.

Jenkins

WREM(AM)—Feb 1, 1970: 1000 khz; 1 kw-D. Box 312 (41537). (606) 832-2285. Cardinal Bcstg Co. (acq 4-3-72). Net: UPI. Format: C&W. contemp easy. ■ H. Gene Sturgill, pres & gen mgr; Gary Rakes, s/s mgr; John Palumbo, chief engr; Steve Curran, sports dir; Bob Hodson, news dir; Teresa Donahue, traf mgr; Randy Donahue, news dir.

WREM-FM—May 10, 1975: 94.3 mhz; 125 w. Ant 1340 ft. Dups AM 80%. Format: C&W, MOR.

Lancaster

WIXI(AM)—Nov 5, 1966: 1280 khz; 1 kw-D. 108-A Stanford St. (40444). (606) 792-2152. Lancaster Bcstrs. Inc. Format: C&W. Spec progs: Black 10 hrs wkly. ■ Charles E. Phillips, James F. Stair & George R. Guertin, co-owners.

Lebanon

WLBN
Regional Reps, Cincinnati

WLBN(AM)—Oct 1954: 1590 khz; 1 kw-D. Box 680 (40033). (502) 692-3126. Lebanon-Springfield Bcstg Co. (acq 1956). Net: APR. Rep: Regional Reps. Format: Variety. ■ J. T. Whitlock, pres and gen mgr; Alan Baker, coml mgr; Cherry Gibson, ops mgr; Frank Kemp, prog dir; Beverly Bonzo, mus dir; Merrilyn Broadbent & Alvin Wren, news dir; Steve McDaniels, chief engr. ■ Rates: \$3.10; 3.10; 3.10; —.

WLSK(FM)—Co-owned with WLBN(AM). Oct 1, 1979: 100.9 khz; 3 kw. Ant 285 ft. Stereo. Format: Btfl mus (day), mod country (night). ■ Phil Huddleston, coml mgr; B. Wilcher, mus dir; Bill Bickell, prom mgr. ■ Rates: \$5.50; 5.50; 5.50; 5.50.

Leitchfield

WMTL(AM)—Jan 17, 1959: 1580 khz; 250 w-D. Hwy 259 N. (42754). (502) 259-3165. Rough River Bcstg Co. Inc. Net: ABC/E. Format: C&W. Spec progs: Farm 2 hrs, rel 20 hrs, wkly. ■ Kenneth H. Goff, pres; Tracey Bailman, mus dir; Dave Thompson, gen mgr; Terry Embry, chief engr. ■ Rates: \$3; 2.90; 2.90; 2.90.

WKHG(FM)—Co-owned with WMTL(AM). Oct 29, 1967: 104.9 mhz; 3 kw. Ant 185 ft. Format: MOR. ■ Rates same as WMTL(AM).

Lewisport

WKCM(AM)—See Hawesville.

Lexington

***WBKY(FM)**—1944: 91.3 mhz; 50 kw. Ant 540 ft. 340, McVey Hall, University of Ky. (40506). (606) 257-2721. University of Kentucky. Net: NPR. Format: Classical, talk, jazz, bluegrass. ■ Donald E. Wheeler, gen mgr; Reynolds Large, prog dir; Bob Cook, prod mgr; Manis Samons, chief engr.

WTKC(AM)—1946: 1300 khz; 2.5 kw-D. 1 kw-N. DA-N. 614 W. Main St. (40508). (606) 233-1515. Triplett Bcstg Co. of Kentucky Inc. (group owner: acq 9-1-79). Net: NBC, Kentucky. Rep: PRO Radio, Southern Spot. Format: C&W. ■ Wendell Triplett, pres; Laura Richbourg, gen mgr; N.G. Pritchett III, coml mgr; Paul Smith, prog dir; Tony Hyatt, news dir; Robert Chick, chief engr. ■ Rates: \$18; 16; 18; 16.

WKQO(FM)—July 15, 1969: 98.1 mhz; 51 kw. Ant. 561 ft. (CP: 100 kw. Ant 650 ft.) Stereo. Box 100. (606) 252-6694. Village Communications Inc. (acq 12-1-74). Rep: Christal. Format: AOR. Spec progs: Jazz 2 hrs wkly. ■ James A. Heavner, pres; Peter J. Jorgenson, gen mgr; Weezie Crawford, coml mgr; Gary Dickson, prog dir; Dave Krusenklau, mus dir; Scoop Rogers, news dir; Dennis O'Dell, chief engr. ■ Rates: \$28.50; 28.50; 28.50; 22.00.

WLAP(AM)—September 1922: 630 khz; 5 kw-D. 1 kw-N. DA-2. Box 11670, 3549 Russell Cave Rd. (40577). (606) 293-0563. Illinois Bcstg Co. (group owner; acq 4-68). Net: CBS. Rep: McGavren-Guild. Format: Pop, contemp. ■ James C. Allison II, gen & coml mgr; Herb Kent, opns mgr; Dan Dorsett, prog dir; Ken Gullette, news dir; Lewis Owens, chief engr. ■ Rates: \$29; 25; 19; 19.

WLAP-FM—1940: 94.5 mhz; 50 kw. Ant 280 ft. Stereo. Progs sep from AM. Format: Top-40. ■ Rates same as AM.

WVLK(AM)—Oct 1947: 590 khz; 5 kw-D. 1 kw-N. DA-2. Box 1559 (40501). (606) 254-1151. WVLK Radio Inc. (acq 1-79). Net: ABC/I. Format: Contemp. Spec prog: Farm 2 hrs wkly. ■ H. Hart Hagen Jr., pres; Ralph E. Hacker, VP, gen mgr; James Tillery, coml mgr; Jim Jordan, prog dir; Joe Catt, news dir; Paul Dunbar, chief engr. ■ Rates: \$29; 19; 25; 15.

WVLK-FM—92.9 mhz; 100 kw. Ant 850 ft. Stereo. Prog sep from AM. Format: Btfl music. ■ Rates: \$16; 19; 19; 16.

Liberty

WKDO(AM)—November 1963: 1560 khz; 250 w-D. Box B (42539). (606) 787-7331. Radio Station WKDO (acq 11-27-75). Rep: Hopewell, Ky. Radio Sls. Format: C&W. ■ Carlos Wesley, owner, gen & coml mgr; E. Paul Coop, prog & news dir; Sandra Allen, prom mgr; Alan Reed, chief engr.

WKDO-FM—Co-owned with WKDO(AM). Jan 1977: 105.5 mhz; 3 kw. Ant 205 ft.

Kentucky Radio

London

WFTG(AM)—Sept 1, 1955: 1400 khz; 1 kw-D, 250 w-N, SH, Box 647 (40741). (606) 864-2148. London Bcstg Inc. Net: APR. Rep: Hopewell. ■ Elmo Mills, gen mgr; Raymond E. Asher, coml mgr; Russell B. Henson, chief engr. ■ Rates: \$3.45; 3.45; 3.45; 3.45.

WWEL(FM)—Co-owned with WFTG(AM). Aug 15, 1970: 103.9 mhz; 3 kw. Ant 190 ft. Dup AM 10%. Format: C&W. ■ Rates same as AM.

Louisa

WVKY(AM)—Dec 15, 1970: 1270 khz; 1 kw-D, Box 28 (41230). (606) 638-9491. Lawrence County Bcstg. Net: APR. Format: Variety. ■ Walter E. May, pres; Marshall Sidebottom, gen & coml mgr, prog dir; Ron Kwozalla, mus dir; Larry Scott, chief engr. ■ Rates: \$5.85; 5.85; 5.85; 5.85.

Louisville

WAKY-AM A Multimedia Station

WAKY(AM)—1936: 790 khz; 5 kw-D, 1 kw-N, DA-2, 558 River City Mall (40202). (502) 587-7979. Multimedia Inc. (group owner: acq 5-15-79). Net: ABC/I. Rep: Major Market Radio. Format: Contemp. Spec progs: Farm 7.5 hrs wkly. ■ George R. Francis, Jr., VP & gen mgr; Joe Wright, gen s/s mgr; Michael A. MacVay, prog dir; Harry Lyles, mus dir; Bob Moody, news dir; Bob Newberry, chief engr. ■ Rates: \$80, 60; 70; 60.

WAMZ(FM)—Listing follows WHAS(AM).

WAVE(AM)—Dec 30, 1933: 970 khz; 5 kw-U, DA-N, Box 32970 (40232). (502) 583-2201. Orion Bcstg (group owner). Net: NBC. Format: MOR. ■ James R. Markham, pres & gen mgr; Fred Murr, coml mgr; Mark Williams, prog dir; Art Metzler, prom mgr; Brian Rublein, news dir; Harold Culver, chief engr. ■ WAVE-TV affil. ■ Rates: \$52; 42; 48; 16.

WDGS(AM)—See New Albany, Ind.

WFIA(AM)—March 1947: 900 khz; 1 kw-D, 310 W. Liberty St. (40202). (502) 583-4811. Radio 900 Inc. Net: UPI. Format: Religious, talk. ■ Doug Kahle, pres; Howdy Bell, gen & s/s mgr; Jim Todd, prog & mus dir; Granville King, pub affrs; Bill Jay, opns mgr; John Smith, chief engr. ■ Rates: \$12; 10; 12; 8.

WXLN(FM)—Co-owned with WIFA(AM). 1974: 103.9 mhz; 3 kw. Ant 490 ft. Prog sep from AM. Stereo. Format: Adult, MOR. Black 5 hrs wkly. ■ Rates: \$20; 15; 18; 15.

***WFPK(FM)**—Oct 4, 1954: 91.9 mhz; 100 kw. Ant 235 ft. Fourth & York Sts. (40203). (502) 583-1864. Louisville Free Public Library. Net: NPR. Format: Classcl. ■ Thomas A. Donoho, gen mgr; Katherine S. Lurton, prog dir; Anita Malton, prom mgr; Douglas Harding, chief engr.

***WFPL(FM)**—Co-owned with WFPK(FM). Feb 20, 1950: 89.3 mhz; 63 kw. Ant 310 ft. (CP: 100 kw; Ant 235 ft.). Format: Talk, educational. Spec prog: Jazz 7 hrs wkly. ■ Rena D. Stahmer, prog dir.

WHAS(AM)—July 18, 1922: 840 khz; 50 kw-U, Box 1084 (40201). (502) 582-7315. TWX 810-535-3051. WHAS Inc. See Nwsptr. Net: CBS, APR. Rep: Blair. Format: Personality Adult contemp. Spec prog: Farm 7 hrs wkly. ■ Barry Bingham Jr., pres; Bob Morse, VP & gen mgr; Bill Campbell, radio stn mgr; Jerry Melloy, prog & mus dir; James Topmiller, coml mgr; Mark Strauss, prom mgr; Glen Bastin, news dir; Charles Strickland, chief engr. ■ Rates: \$95; 37; 64; 18.

WAMZ(FM)—Co-owned with WHAS(AM). Sept 1966: 97.5 mhz; 100 kw. Ant 500 ft. (502) 582-7333. Prog sep from AM. Net: MBS, Kentucky. Format: C&W. ■ Michael Crusham, coml mgr. ■ WHAS-TV affil. ■ Rates: \$36; 40; 32; 19.

WINN(AM)—June 1940: 1240 khz; 1 kw-D, 250 w-N, 660 S. 3rd St. (40202). (502) 585-5148. Whatever's

Fair Kentucky Inc. (acq 6-79). Net: ABC/E. Rep: Buckley. Format: C&W. ■ H. Hart Hagan, pres; Max Rein, VP & gen mgr; Moon Mullins, prog dir; Al Risen, mus dir; Jim Parr, news dir; Melvin C. Scarsdale, chief engr. ■ Rates: \$23; 17; 23; 13.

WKJJ(AM)—November 1948: 1080 khz; 10 kw-D, 1 kw-N, 307 W. Muhammed Ali Blvd. (40202). (502) 589-4800. Great Trails Bcstg Corp. (group owner: acq 7-27-55). Format: Top 40. ■ John Page Otting, pres & gen mgr; David Huie, prog dir; E. Alvin David, prog consultant; Woody Stiles, news dir; Bruce Clark, chief engr. ■ Rates: \$45; 50; 55; 55.

WKJJ-FM—Aug. 1, 1963: 99.7 mhz; 20 kw. Ant 715 ft. Stereo. Dups AM 25%. Format: Btfl mus. ■ Rates: \$10; 10; 10; 10.

WLOU(AM)—Oct 21, 1951: 1350 khz; 5 kw-D, 2549 S. Third St. Box 8278 (40208). (502) 636-3535. Summers Bcstg (acq 3-72). Net: Natl Black Rep: Howard. Format: Black. Spec prog: Jazz 10 hrs wkly. ■ William E. Summers III, pres & gen mgr; William Price, prog dir; Neal O'Rea, mus dir; Donna Morton, news dir; John Smith, consultant. ■ Rates: \$33; 31; 33; —.

WLRS(FM)—Oct 1964: 102.3 mhz; 3 kw. Ant 285 ft. Quad-stereo. 800 S. Fourth St. (40203). (502) 585-5178. Kentucky Technical Institute. Group owner: Henson Stations. Net: ABC/FM. Rep: Christal. Format: Rock/AOR. ■ Clarence E. Henson, chm of the bd; Edward Henson Jr., pres; Lee Masters, VP; Louisa W. Henson, gen mgr; Austin Vali, prog dir; Dave Littrell, coml mgr; Drake Hall, mus dir; Tim Holmgren, chief engr. ■ Rates: \$38; 38; 40; 40.

WOB(AM)—See New Albany, Ind.

WQHI(FM)—See Jeffersonville, Ind.

WTMT(AM)—Aug 20, 1958: 620 khz; 500 w-D, DA, 201 W. York St. (40203). (502) 583-3901. Jefferson Bcstg Co. Rep: Masla. Format: C&W. ■ Lee Stinson, pres & gen mgr; Bob Perry, coml mgr; Mark Anderson, prog dir; Bob Riggle, mus dir; Bob Perry, prom mgr; Thom Hall, news dir; Charles N. Cutler, chief engr. ■ Rates: \$9; 7; 8; —.

***WUOL(FM)**—Dec 20, 1976: 90.5 mhz; 35 kw. Ant 580 ft. Quad-stereo. Strickler Hall (40208). (502) 588-6467. TWX 502-637-5136. University of Louisville. Net: NPR. Format: Classical, talk. Spec prog: Jazz 5 hrs wkly. ■ Jay Landers, gen mgr; Bill Underwood, prog dir; David Brownstein, mus dir; Beth Berry, prom mgr; Ted Fleischaker, pub affrs; Brad Carey, chief engr.

WVEZ(FM)—April 1, 1967: 106.9 mhz; 24.5 kw. Ant 670 ft. Stereo. 700 Riverside Dr., Jefferson, Ind. (47130). (812) 283-4431. Stoner Bcstg Inc. (group owner; acq 5-7-74). Rep: Torbet. Format: Btfl mus. ■ Glenn Bell, pres; Bruce Dodge Jr., VP, gen mgr; Jerry Bigler, prom mgr; Bill Wilder, news dir; Ed Williams, chief engr. ■ Rates: \$23; 36; 28; 17.

WXLN(FM)—Listing follows WFIA(AM).

WXVW(AM)—See Jeffersonville, Ind.

WZZX(FM)—See Jeffersonton.

Madisonville

WFMW(AM)—Jan 1947: 730 khz; 500 w-D, Box 338 (42431). (502) 821-4096. Sound Broadcasters (acq 4-30-73). Net: UPI. Rep: Regional Rep, Keystone. Format: C&W. ■ Gladys H. Helm, pres; Bob Simmons, gen mgr; Dan Koeber, prog dir; Chris Gardener, news dir; Charles Lee, chief engr. ■ Rates: \$7.45; 5.95; 5.95; 5.95.

WKTG(FM)—Co-owned with WFMW(AM). April 19, 1949: 93.9 mhz; 27.1 kw. Ant 295 ft. (502) 821-1156. Stereo. Prog sep from AM. Format: MOR. ■ Bob Mays, mus dir. ■ Rates: \$ 7.45; 5.95; 5.95; 5.95.

***WSOF-FM**—Feb 1977: 89.9 jz; 15 kw. Ant 300 ft. Stereo. 721 Princeton Pike (42431). (502) 825-3997. Madisonville Christian School. Format: Religious. ■ Larry McDowell, gen mgr.

WTTL(AM)—Sept 16, 1956: 1310 khz; 1 kw-D, 500 w-N, DA-N, 265 S. Main, Box 387 (42431). (502) 821-1310. Hopkins County Bcstrs (acq 2-1-59). Net: ABC/C. Rep: Hopewell. Format: Contemp, MOR. Spec prog: Black 20 hrs wkly. ■ Conway M. Smith, pres; Jerry McKonly, gen mgr; Rudy Owen, coml mgr; John

Gatlin, news dir; Alan Cheek, prog dir; Phill Lindsey, prom mgr; Robert Thompson, chief engr.

Manchester

WWXL(AM)—1956: 1450 khz; 1 kw-D, 250 w-N, 109 Court St. (40962). (606) 598-2669. Wilderness Road Bcstg Co. (acq 1956). Rep: Keystone, Ky Radio Sales. Format: Variety. ■ Joe L. Tigue, pres; Lucy Howard, gen mgr; Harold Harris, coml mgr; Opal Howard, prog dir; Dwight Davidson, prom mgr; Cecil Corum, news dir; Bob Banks, chief engr.

WWXL-FM—Aug 9, 1967: 103.1 mhz; 2.85 kw. Ant 310 ft horiz, 300 ft vert. Dup AM 50%.

Marion

WMJL(AM)—July 10, 1968: 1500 khz; 250 w-D, Box 68 (42064). (502) 965-2271. Crittenden County Bcstg Co. Rep: Regional Reps; Keystone. Format: C&W, MOR, Top-40, Religious. Spec progs: Farm 2 hrs, Black 1 hr wkly. ■ Sam Crawley, pres; Edwin E. Hill, gen, coml, prom mgr & mus & news dir; Dona Crawford, prog dir; Phil Harris, chief engr. ■ Rates: \$2.50; 2.50; 2.50; —.

Martin

New AM—Not on air, target date unknown: 1440 khz; 2.5 kw-D. Guaranty Bcstg Co. (acq 2-79). Format: Contemp.

Mayfield

WNGO(AM)—Jan 7, 1947: 1320 khz; 1 kw-D, Box 679 (42066). (502) 247-5122. West Kentucky Bcstg Inc. (acq 11-3-57). Rep: Hopewell. ■ Charles W. Stratton, pres, gen mgr & chief engr; Gary Kidd, coml mgr; Jean Richardson, prog dir. ■ Rates: \$5; 5; 5; 5.

WXID(FM)—Co-owned with WNGO(AM). Nov 2, 1955: 94.7 mhz; 18 kw. Ant 160 ft. Stereo. Prog sep from AM. Format: Contemp. ■ Roth Stratton, news dir. ■ Rates same as AM.

WYMC(AM)—Oct 18, 1976: 1430 khz; 1 kw-U, DA-1, Box V, Keybottom Rd. (42066). (502) 247-1430. Purchase Sound. Net: APR. Format: MOR. Spec progs: Farm 5 hrs wkly. ■ Ron Gentry, pres & gen mgr; Jim Moore, coml mgr; Brian Miller, prog & mus dir; Mike Brophy, prom mgr; Paul Tinkle, news dir; Rick Brogess, chief engr. ■ Rates: \$9.50; 7.50; 9.50; 7.50.

Maysville

WFTM(AM)—Jan 1, 1948: 1240 khz; 1 kw-D, 250 w-N, 626 Forest Ave. (41056). (606) 564-3361. Standard Tobacco Co. Net: MBS. Format: MOR, btfl mus, C&W. Spec prog: Farm 7 hrs wkly. ■ J.M. Finch, pres; Roy A. Redmon, gen & coml mgr; Don Stahl, prog dir & asst mgr; Doug McGill, mus & news dir; Joe Gillespie Jr., chief engr. ■ Rates: \$5.15; 5.15; 5.15; 3.45.

WFTM-FM—Oct 26, 1965: 95.9 mhz; 3 kw. Ant 300 ft. Dup AM 5%. Format: MOR.

Middlesboro

WFXY(AM)—March 1, 1969: 1560 khz; 1 kw-D, Box 447 (40965). (606) 248-1560. Country-Wide Broadcasters (acq 6-1-76). Net: APR. Rep: Carpenter. Format: Top-40. ■ Bud Carrigan, pres & coml mgr; Frank Smith, mus dir; Sherry Kennedy, news dir. ■ Rates: \$4.15; 4.15; 4.15; —.

WMIK(AM)—Nov 15, 1948: 560 khz; 500 w-D, Box 608 (40965). (606) 248-5842. Cumberland Gap Bcstg Co. Net: UPI. Format: C&W. Spec prog: Farm 6 hrs wkly. ■ Kay Ballard, pres; James E. Ballard, gen mgr; Jimmie Branham, prog dir. ■ Rates: \$5.20; 4.95; 5.20.

WMIK-FM—June 4, 1971: 92.7 mhz; 3 kw. Ant 1438 ft. Stereo. Net: UPI. Kentucky, Tennessee. Prog sep from AM. Format: Top-40.

Monticello

WFLW(AM)—May 19, 1955: 1360 khz; 1 kw-D, Box 36 (42633). (606) 348-8427. Regional Bcstg Co. (acq 1-1-67). Rep: TN Spot Sls, KBS, Regional Reps, Kentucky Radio Sls. Format: C&W. Spec progs: Farm 5 hrs, gospel 10 hrs, wkly. ■ Stephen Staples, pres, gen & coml mgr; Jean T. Staples, prog dir; Jerry Gibson, prom mgr; Edwin Neal, news dir; Stephen Staples Jr., mus dir; Bruce Correll, chief engr. ■ Rates: \$5; 5; 5; —.

WKYM(FM)—Co-owned with WFLW(AM). December 19, 1965: 101.7 mhz; 71 w. Ant 560 ft. Stereo. Prog sep from AM. Net: ABC/I. Format: Top-40. ■ Stephen Staples II, prog dir; Deborah Staples, adv dir; James Sawyer, prom mgr; Jerry Gibson, news dir; Don Whitaker, prom asst. ■ Rates: \$5; 5; 5; 5.

Morehead

***WKMY(FM)**—June 1965: 90.3 mhz; 50 kw. Ant 510 ft. Stereo. Box 903, Morehead State University (40351). (606) 783-3371. Morehead State University Net: NPR, UPI. Format: Educ. Spec progs: Farm 5 hrs, jazz 4 hrs, classical 14 hrs, C&W 2 hrs wkly. ■ Larry Netherton, gen mgr.

WMOR(AM)—Feb 18, 1955: 1330 khz; 1 kw-D. 109 W. Main St. (40351). (606) 784-4141. Morehead Bcstg (acq 11-20-56). Format: MOR. ■ J. Earl McBrayer, pres; William M. Whitaker Jr, gen mgr; Phillip Blake, coml mgr; Earl S. Young, chief engr. ■ Rates: \$3.50; 3.50; 3.50; 3.50.

WMOR-FM—June 15, 1965: 92.1 mhz; 2.8 kw. Ant minus 288 ft. Dup AM 65%.

Morganfield

WMSK(AM)—Nov 21, 1960: 1550 khz; 250 w-D. Box 369 (42437). (502) 389-1550. Union County Bcstg Inc. Net: MBS. Rep: Hopewell, Regional Reps. Format: MOR. ■ J. B. Crawley, pres; Nick Woods, gen mgr; Don Sheridan, coml mgr; Joseph Greenwell, chief engr.

WMSK-FM—Aug 8, 1967: 95.3 mhz; 3 kw. Ant 180 ft. Dup AM 100%.

Morgantown

WLBO(AM)—1976: 1570 khz; 250 w-D. 100 N. Lincoln Blvd., Hodgenville. (42748). Butler County Bcstg Co. Format: MOR, C&W.

Mt. Sterling

WMST(AM)—Oct 17, 1957: 1150 khz; 500 w-D. Box 381 (40353). (606) 498-1150. Mount Sterling Bcstg Co. Net: Kentucky, UPI. Rep: Regional Reps. Format: Top 40, MOR. Spec prog: Farm 10 hrs wkly. ■ R. J. Reynolds, pres; Bob Spradlin, gen mgr; Darryl Steppe, mus dir; Bob Miller, news dir; Tom Dills, chief engr. ■ Rates: \$4; 4; 4; 4.

WMST-FM—May 28, 1968: 105.5 mhz; 3 kw. Ant 300 ft. Stereo. Format: MOR, Top-40. Prog sep from AM.

Mt. Vernon

WRVK(AM)—April 30, 1957: 1460 khz; 500 w-D. Box 1460, Renfro Valley (40473). (606) 256-2146. Cochran-Smith Bcstg (acq 1970). Net: APR. Rep: Ky, Radio Sls. Format: Country, gospel. ■ Hal Smith, pres; Pete Stamper, gen and coml mgr; Ora Lee Hurst, prog dir; Maurice Lackey, chief engr. ■ Rates: \$1.85; 1.85; 1.85; 1.85.

Munfordville

WLOC(AM)—June 12, 1956: 1150 khz; 1 kw-D, DA. Box 307 (42765). (502) 524-4111. South Central Kentucky Bcstg Co. (acq 6-60). Rep: Regional. ■ Jim R. Berry, gen & coml mgr, prog & news dir; DeWayne Forbis, mus dir; Wayne Sims, chief engr.

WLOC-FM—Aug 1, 1964: 102.3 mhz; 3 kw. Ant 99 ft. (502) 524-4121. Format: Div, C&W, btfl mus, Spec progs: Farm 2 hrs wkly. ■ Rates: \$3; 3; 3; 3.

Murray

WAAW(FM)—Listing follows WNBS(AM).

***WKMS-FM**—May 11, 1970: 91.3 mhz; 100 kw. Ant 602 ft. Stereo. Box 3227, Univ Sta. (42071). (502) 762-4661. Board of Trustees, Murray State University. Net: NPR. Format: Class, jazz. ■ Bruce L. Smith, gen mgr; Rachel Oas, prog dir; Mark Welch, prod dir; Karen Miller, prom mgr; Marion Hattenbach, news dir; J.D. McClure, chief engr.

WNBS(AM)—July 1948: 1340 khz; 1 kw-D, 250 w-N. Box 309 (42071). (502) 753-3411. Timkay Inc. (9-1-75). Net: ABC/I. Format: Diversified. ■ Fransuelle Wilcox Cole, stn mgr; H.E. Warden, chief engr. ■ Rates: \$6; 6; 6; 4.

WAAW(FM)—Co-owned with WNBS(AM). June 23, 1967: 103.7 mhz; 100 kw. Ant 300 ft. Stereo. Net: ABC/FM. Format: Diversified. Prog sep from AM. ■ Rates: \$10; 10; 10; 8.

WSJP(AM)—Sept 12, 1978: 1130 khz; 250 w-D. Box 527 (42071). (502) 753-2400. Jackson Purchase Bcstg Co. Net: APR, Kentucky. Format: Prog MOR-country. Spec progs: Gospel 8 hrs wkly. ■ Sam Parker, gen mgr; Joe Parker, coml mgr; Terrell Mayton, prog dir; Janie Parker, mus dir; Keith Farrell, news dir; Dale Howard, chief engr. ■ Rates: \$5.17; 5.17; 5.17; —.

Neon

WNKY(AM)—Aug 31, 1956: 1480 khz; 1 kw-D. Box 248 (41840). (606) 855-4414. Headwaters Bcstg Corp. (acq 1964). Net: MBS. Rep: Ky, Radio Sls, Keystone. Format: C&W, Religious. ■ Charles Whitaker, pres; Charles Engle, gen mgr; W.C. Lafferty, chief engr. ■ Rates: \$2.75; 2.75; 2.75; 2.75.

Newport

WNOP(AM)—Aug 21, 1948: 740 khz; 1 kw-D, DA. Box 740 (41072). (606) 581-7100. Albert W. Vontz (acq 6-1-72). Net: ABC/E. Rep: Ky, Radio Sls-South. Format: Jazz, comedy. ■ Jeannette Parker, gen mgr; Ray Scott, prog & mus dir; Chris Geisen, coml mgr; John Royer, news dir; Len Bauer, chief engr. ■ Rates: \$26; 18; 26; —.

Nicholasville

WNVL(AM)—Dec 1962: 1250 khz; 500 w-D. Box 247 (40356). (606) 885-6031. Greater Ky Bcstg Corp. (acq 2-71). Net: Kentucky, UPI. Format: C&W, talk. ■ Walter E. May, pres & gen mgr; Cindy May, asst gen mgr & chief engr; Darrel Mullins, prog & mus dir. ■ Rates: \$6.50; 6.50; 6.50; 6.50.

Owensboro

WBKR(FM)—Listing follows WOMI(AM).

WOMI(AM)—Mar 7, 1938: 1490 khz; 1 kw-D, 250 w-N. Box 1330 (42301). (502) 683-1558. Owensboro Bcstg Co. Net: APR. Rep: PRO Radio, Midsouth Spot Sales. Format: Contemp. Spec prog: Farm 2 hrs wkly. ■ Lawrence Hager Sr, pres; Jerry A. McElroy, VP & gen mgr; Ken Correll, prog dir; Mike Robinson, coml mgr; John Michaels, mus dir; Harold I. Peters, chief engr. ■ Rates: \$ 16.25; 15.10; 16.25; 15.10.

WBKR(FM)—Co-owned with WOMI(AM). 1948: 92.5 mhz; 77 kw. Ant 380 ft. Stereo. Prog sep from AM. Format: C&W. Spec prog: Farm 2 hrs wkly. ■ Rates same as AM.

WSTO(FM)—Listing follows WVJS(AM).

WVJS(AM)—Nov 26, 1947: 1420 khz; 5 kw-D, 1 kw-N, DA-2. Box 1828 (42301). (502) 685-2991. Owensboro on the Air Inc. Net: ABC/C. Rep: Carpenter, Regional Reps. Masla. Format: MOR. Spec prog: Farm 3 hrs wkly. ■ Robert H. Steele, pres & chief exec off; Malcolm Greep, exec VP & gen mgr; Ray Weltstain, asst gen mgr and sln mgr; Leonard J. Norcia, coml mgr; James L. Orton, prog dir; David Benz, mus dir; Jim Parr, news dir; Kirk Kirkpatrick, prom mgr; Mike Fleming, chief engr. ■ Rates: \$ 17.25; 13.75; 17.25; 13.75.

WSTO(FM)—Co-owned with WVJS(AM). June 7, 1948: 96.1 mhz; 100 kw. Ant 240 ft. Stereo. Net: ABC/FM. Prog sep from AM. Format: Beautiful music. ■ Rates: \$12.50; 11.75; 12.50; 11.75.

Paducah

WDXR(AM)—Dec 24, 1957: 1450 khz; 1 kw-D, 250 w-N. Box 2250 (42001). (502) 443-1737. Pollack Communications Inc. (acq 2-15-79). Net: NBC, Kentucky. Rep: Carpenter. Format: MOR. ■ Sydney Pollack, pres; William H. Pollack, gen mgr; Dan Daniels, coml mgr; Thomas A. Price, opns mgr; Thom Bishop, mus dir; Melissa Penry, news dir; Earl Abanathy, chief engr. ■ Rates: \$6.45; 5.90; 6.45; 5.90.

WKYQ(FM)—Listing follows WKYX(AM).

WKYX(AM)—1946: 570 khz; 1 kw-D, 500 w-N, DA-2. Box 2397, 400 Kentucky Ave. (42001). (502) 442-6311. TWX 502-554-4422. Bristol Bcstg Corp. (acq 11-23-71). Group owner: Nininger Stns. Net: ABC/C. Rep: McGavren-Guild. Format: Top-40 Contemp. ■ W.L. "Pete" Nininger, pres; Buddy Scheerer,

gen mgr; Nick Bazoo, prog dir; Rick Harrington, prod mgr; Bryan Sargent, prog dir; Bill Hagy, mus dir; Barbara Cramer, news dir; Dale Howard & Paxton Durham, chief engr. ■ Rates: \$18; 13; 18; 6.

WKYX(FM)—Co-owned with WKYX(AM). 1947: 93.3 mhz; 31 kw. Ant 440 ft. (502) 442-7383. Net: ABC/E. Format: C&W. ■ Mike Lawson, mus dir; Terry Schmidt, prog dir. ■ Rates same as AM.

WPAD(AM)—Aug 23, 1930: 1560 khz; 10 kw-D, 1 kw-N, DA-2. Box 450 (42001). (502) 442-8231. Paducah Bcstrs Inc. (acq 7-25-67). Net: CBS. Rep: Gert Bunche & Assocs. Format: Modern country. Spec progs: Farm 14 hrs wkly. ■ Edward B. Fritts, pres & gen mgr; Janice Moore, coml mgr; Ed Taylor, stn mgr; Mona Mason, Jack Tichenor, news dirs; Earl Abanathy, chief engr. ■ Rates: \$12; 9; 12; 9.

WPAD-FM—Nov 26, 1946: 96.9 mhz; 70 kw. (CP: 100 kw.) Ant 340 ft. Stereo. Dup AM 10%. Format: Rock. ■ Dale Walker, stn mgr. ■ Rates same as AM.

Paintsville

WSIP(AM)—April 24, 1949: 1490 khz; 1 kw-D, 250 w-N. Box 591 (41240). (606) 789-5311. Big Sandy Bcstg (acq 6-1-60). Net: CBS. Rep: Hopewell, Regional Reps. ■ Paul G. Fyffe, pres & gen mgr; Bill Barker, coml mgr; Robbin Mathis, prog dir; Jim Fyffe, news dir; Eugene Balddridge, chief engr.

WSIP-FM—Jan 12, 1965: 98.9 mhz; 31 kw. Ant 600 ft. (CP: 29 kw. Ant 700 ft.). Dup AM.

Paris

WBGR(AM)—1955: 1440 khz; 1 kw-D. Box H (40361). (606) 987-1440. WBGR Bcstg (acq 1-1-76). Net: ABC/E, UPI. Format: Div. Spec prog: Farm 4 hrs wkly. ■ William J. Brown, pres & gen mgr; Jerry Foley, sis mgr; Jon Darryle, ops mgr; Mark Roman, mus dir; Doug Vaughn, news dir; Frank Danforth, chief engr. ■ Rates: \$11; 4; 8.50; —.

WBGR-FM—June 5, 1968: 96.7 mhz; 3 kw. Ant 198 ft. Dup AM 100%. ■ Rates same as AM.

Pikeville

WDHR(FM)—Listing follows WPKE(AM).

WLSI(AM)—Jan 20, 1949: 900 khz; 5 kw-D. North Mayo Trail (41501) (606) 437-7323. Cumberland Publishing Co. Inc. Rep: Regional Reps. Format: C&W. ■ Georgia G. Ward, pres; Irene Abernathy, coml mgr; Mike Paxton, prom mgr & mus dir; Nolan Hall, prog dir; Mike Paxton, news dir. ■ Rates: \$9.10; 9.10; 9.10; —.

WPKE(AM)—June 31, 1949: 1240 khz; 1 kw-D, 250 w-N. Box 2200 (41501). (606) 437-4051. East Kentucky Bcstg Corp. Net: MBS, Kentucky News. Rep: Regional Reps. Format: MOR, day; Top-40, night. ■ Walter E. May, pres & gen mgr; Robert Tarbeck, coml mgr; Teresa Lamanca, prog, mus & news dir; Robert Picklesimer, chief engr.

WDHR(FM)—Co-owned with WPKE(AM). March 25, 1965: 92.1 mhz; 3 kw. Ant 300 ft. Box 2228 (41501). (606) 432-8103. Format: C&W. ■ Allan Burton, prom mgr, mus & prog dir. ■ Rates: \$4.25; 4.25; 4.25; 4.25.

Pineville

WANO(AM)—March 16, 1957: 1230 khz; 1 kw-D, 250 w-N. S/R5, Box 1 (40977). (606) 337-2100. Ken-Te-ve Bcstg Co. (acq 1-1-58). Format: Diversified. Spec progs: Farm 1 hr; black 1 hr; relig 18 hrs; news 15 hrs, wkly. ■ South C. Bevins, pres and gen mgr; Charles Keyes, prog dir; Gary W. Spring, mus dir; Warren A. Pursifull, news dir and sis mgr. ■ Rates: \$3; 3; 3; 3.

WTJM(FM)—Feb 24, 1973: 106.3 mhz; 350 w. Ant 750 ft. Box 208 (40977). (606) 337-2331. John O. McPherson. Net: ABC/E. Format: Modern country. ■ John O. McPherson, pres; Jennings Blakley, gen mgr; Lois McPherson, coml mgr; Lester Adkins, prog dir; Mark Tabor, mus dir; Johnnie Swagglet, news dir; Bill Lundy, prom mgr; Jimmie Branham, chief engr.

Kentucky Radio

Pittsburg

New AM—Not on air, target date unknown; 1600 khz; 500 w-D. Rt. 2, Box 243, London (407-41). Q Radio Group (acq 8-79). Format: Contemp.

Prestonsburg

WDOC(AM)—Nov 1957; 1310 khz; 5 kw-D. Box 309 (41653). (606) 886-8409. WDOC Inc. Net: ABC/E. Rep: Beaver, Regional Reps. Format: MOR, div. ■ Gorman Collins, pres & gen mgr; Mike Ohmeron, coml mgr; Eva Collins, mus dir; William Lafferty, prom mgr; James Allen, news dir; Col. William Lafferty, chief engr. ■ Rates: \$7.55; 7.55; 6.95; —.

WDOC-FM—Feb 11, 1963; 95.5 mhz; 100 kw. Ant 530 ft. Format: Prog. ■ Rates: \$7.85; 7.85; 7.25; —.

WPRT(AM)—Dec 5, 1952; 960 khz; 5 kw-D. 1024 South Lake Dr. (41653). (606) 886-2050. Stephens Industries Inc. Format: C&W, rock. ■ D. C. Stephens, pres & gen mgr; C. Ollie Robinson, coml mgr & sports dir; Harry E. Hale, asst gen & prom mgr, chief engr.

WPRT-FM—Feb 10, 1967; 105.5 mhz; 1.7 kw. Ant 390 ft. Dups AM 100%.

Princeton

WPKY(AM)—March 15, 1950; 1580 khz; 250 w-D. Dawson Rd. (42445). (502) 365-2072. Princeton Bcstg Co. Net: APR. Format: Rel, Top-40. Spec progs. Farm 5 hrs wkly. ■ Leslie Goodaker, owner & chief engr; Twyman Boren, gen mgr; Betty Guilky, coml mgr; Randall McCarty, mus dir; Betty Boren, prom mgr. ■ Rates: \$3.15; 3.15; 3.15; 3.15.

WPKY-FM—April 1st, 1969; 104.9 mhz; 3 kw. Ant 175 ft. Dups AM 100%.

Providence

WHRZ(FM)—April 9, 1976; 97.7 mhz; 3 kw. Ant 264 ft. Box 127 (42450). (502) 667-2044. Tradewater Bcstg Co. Inc. Format: MOR. Spec prog: Farm 3 hrs wkly. ■ B. Douglas Hamby, pres, gen & coml mgr; Mark D. Hamby, prog dir & chief engr; Myrie Partridge, news dir. ■ Rates: \$4.65; 4.65; 4.65; 4.65.

Richmond

WBZF(FM)—Listing follows WCBR(AM).

WCBR(AM)—March, 1969; 1110 khz; 250 w-D. Box O (40475). (606) 623-1235. WCBR Radio Inc. (acq 10-79). Net: MBS. Format: C&W.

WCBR-FM—May 12, 1972; 101.7 mhz; 3 kw. Ant 230 ft. Stereo. (606) 623-1235. Dups AM 75%.

***WEKU-FM**—Sept 1968; 88.9 mhz; 50 kw. Ant 720 ft. Eastern Kentucky University (40475). (606) 622-2474. Board of Regents, Eastern Kentucky University. Net: NPR. Format: Class, jazz. ■ Fred C. Kollof, gen mgr; Loy Lee, asst mgr & mus dir; Margaret Kenner, traffic supervisor, Fred Alverson, news dir.

WEKY(AM)—Oct 17, 1953; 1340 khz; 1 kw-D, 250 w-N. Box 747 (40475). (606) 623-1340. Radio Richmond Inc. Net: ABC/E, UPI. Rep: C.K. Beaver, Regional. Format: MOR. ■ Bill Walters, pres; Eddie Woodruff, gen mgr; Janice Meyer, coml mgr; Greg Peddicord, mus dir; Greg Stotlymeyer, news dir; Maury Lackey, chief engr. ■ Rates: \$5; 5; 5; 5.

Russell Springs

WJKY(AM)—See Jamestown.

WJRS(FM)—See Jamestown.

Russellville

WAKQ(FM)—Listing follows WRUS(AM).

WRUS(AM)—August 28, 1953; 610 khz; 500 w-D. Box 110 (42276). (502) 726-2471. South Kentucky Bcstg Co. Inc. Group owner: Hook Sins. Net: APR. Format: Farm, MOR, progsv, relig, C&W. ■ Roth E. Hook, pres; W.P. Sosh, gen mgr; Hilton Ashby, coml mgr; Don Neagle, news dir. ■ Rates: \$5.90; 5.90; 5.90; —.

WAKQ(FM)—Co-owned with WRUS(AM). March 28, 1965; 101.1 mhz; 100 kw. Ant 510 ft. Stereo. (502) 726-3555. Prog sep from AM. Format: Prog. ■ Harold Matthews, coml mgr; Chris Lane, mus dir; William McGinnis, prom mgr. ■ Rates: \$5.90; 5.90; 5.90; 5.90.

Salyersville

WRLV(AM)—Sept 1979; 1140 khz; 1 kw-D. Box 442 (41465). (606) 349-6125. Licking Valley Radio Corp. Net: Kentucky Format: C&W, contemp. ■ Cordell Martin, pres; Mark Wells, gen mgr & coml mgr; David Blair, mus dir; Sherry Patrick, prom mgr; Marty Thacker, chief engr; Bob Meek, prog dir. ■ Rates: \$3.75; 3.75; 3.75; 3.75.

St. Matthews

WNUU(FM)—Oct 19, 1964; 103.1 mhz; 2.95 kw. Ant 135 ft. Stereo. Box 6011 (40206). (502) 426-7235. Capitol Bcstg Co. Format: MOR (contemp). ■ William E. Summers, pres; Seretha Tinsley, ops mgr; Colleen Frank, traf mgr; Shirley Smith, prog & news dir; John Gray, prog mgr; Steve Dawson, chief engr. ■ Rates: \$15; 15; 15; 15.

Scottsville

WLCK(AM)—Feb 27, 1958; 1250 khz; 500 w-D. Box 158 (42164). (502) 237-3148. Stateline Bcstg Inc. Rep: Regional Reps. Format: Contemp, C&W 75%. ■ Redman L. Turner, pres; Joseph P. Hite, gen & coml mgr; Bruce Wishart, prog dir; Joe Hite, mus dir; Douglas Combs, news dir; W. E. Harston, chief engr.

WLCK-FM—Feb 26, 1967; 99.3 mhz; 3 kw. Ant 260 ft.

Shelbyville

WCND(AM)—June 3, 1964; 940 khz; 250 w-D. Box 248 (40065). (502) 633-3814. WCND Inc. Net: MBS. Rep: Keystone, Regional Reps. Format: C&W, Contemp. Spec prog: Farm 6 hrs wkly. ■ J. B. Crawley, pres; Dean Harden, gen mgr; Nick Woods, sls mgr.

Somerset

***WSCC(FM)**—Jan 12, 1967; 90.7 mhz; 10 w. 808 Monticello Rd. (42501). (606) 678-8174, ext 31. University of Kentucky, Somerset Community College. Format: Top 40. ■ Don Orwin, faculty sponsor; Barbara Cox, stn mgr.

WSEK(FM)—Listing follows WSFC(AM).

WSFC(AM)—Dec 14, 1947; 1240 khz; 1 kw-D, 250 w-N. Box 740 (42501). (606) 678-5151. Shamrock Communications Corp. (acq 11-1-74). Net: ABC/E. Rep: Kentucky Radio Sales, Regional Reps, Carpenter. Format: MOR. Spec prog: Farm 2 hrs wkly. ■ Hamilton Shea, pres; Nolan Kenner, gen mgr; Jerry Padgett, coml mgr; Jim Johnson, sports dir; Gibson Gosser, news dir; Robert L. Shoopman Jr., chief engr. ■ Rates: \$9.55; 8.55; 9.55; 8.55.

WSEK(FM)—Co-owned with WSFC(AM). Sept 1, 1964; 96.7 mhz; 3 kw. Ant 215 ft. Net: ABC/FM. Format: C&W. Spec prog: Farm 1 hr, gospel 5 hrs wkly. Prog sep from AM. ■ Rates: \$8.90; 7.90; 8.90; 7.90.

WTLO(AM)—Nov 1, 1958; 1480 khz; 1 kw-D. Drawer B (42501). (606) 678-8151. Cumberland Communications Inc. (acq 11-6-74). Net: APR. Rep: Jack Bolton Assoc; Keystone Net; Regional Reps. Format: Pop adult. Spec prog: Farm 2 hrs wkly. ■ J. Allen Brown, pres & gen mgr; Mitch Mize, coml mgr; Mike Murphy, prog dir; Jack Rickert, mus dir; Gwen Waddle, office mgr; Madelyn Coldiron, news dir; Jim Brown, chief engr. ■ Rates: \$9.45; 8.45; 8.95; 8.95. ■ TV-8 cablevision—TV affiliate.

Stanford

WRSL(AM)—Nov 1, 1961; 1520 khz; 500 w-D. Box 237 (40484). (606) 365-2126. Lincoln-Garrard Bcstg Inc. (acq 12-23-70). Rep: Ky Radio Sls. Format: C&W, gospel. Spec prog: Farm 2 hrs wkly. ■ Cal Smith, pres; Jim Gaskin, VP, gen mgr, coml mgr; Ruby Ann Gaskin, prog & mus dir; Phil Osborne, sports dir; Walt Howard, news dir.

WRSL-FM—May 22, 1967; 95.9 mhz; 3 kw. Ant 85 ft. Prog sep from AM.

Stanton

WBFC(AM)—June 21, 1975; 1470 khz; 1 kw-D. Box 398 (40380). (606) 663-2888. Forest Drake. Net: UPI. Format: Religious. ■ Forest Drake, gen mgr; Betty Faulkner, prog dir & chief engr; Donna Faulkner, mus & news dir. ■ Rates: \$2.90; 2.90; 2.90; —.

WSKV(FM)—Aug 10, 1974; 104.9 mhz; 440 w. Ant 680 ft. Stereo. Box 627 (40380). (606) 663-2811. Red River Gorge Bcstg Co. Inc. Net: Kentucky. Format: C&W, top 40. ■ A. Dale Bryant, pres; Charles Lynch, gen mgr & chief engr; Keith Chatfield, prog & mus dir; Debbie Snowden, coml mgr; Eddie Lynch, prom mgr; Bill Staton, news dir.

Tompkinsville

WTKY(AM)—May 28, 1960; 1370 khz; 2.5 kw-D. Box 308. Hwy 1049 (42167). (502) 487-6119. J. K. Whitimore (acq 7-1-70). Net: Kentucky, UPI. Rep: Regional. Format: C&W. ■ J. K. Whitimore, gen & coml mgr & chief engr; Bernice Whitimore, prog & mus dir. ■ Rates: \$2.50; 2.50; 2.50; —.

WTKY-FM—Jan 20, 1972; 92.1 mhz; 3 kw. Ant 240 ft. Prog sep from AM. Format: MOR, Top-40. ■ Rates: \$2; 2; 2; 2.

Vanceburg

WKKS(AM)—June 1, 1958; 1570 khz; 1 kw. w-D. 1106 Fairlane Dr. (41179). (606) 796-3031. Ohio Valley Bcstg Co. (acq 1974). Format: C&W. Spec progs: Farm 5 hrs wkly. ■ Steve Rittenhouse, gen mgr; Howard Potts, chief engr. ■ Rates: \$2.97; 2.34; 2.97; —.

Vancleve

WMTC(AM)—June 1948; 730 khz; 1 kw-D. (41385). (606) 666-5006. Kentucky Mountain Holiness Assn. ■ Karl Paulo, pres; Seldon Short, gen mgr; Miss Violet Person, prog dir; Louis Bouck, prod mgr; Kenneth Amspaugh, chief engr.

Versailles

WJMM(FM)—July 16, 1973; 100.9 mhz; 3 kw. Ant 300 ft. Box 434 (40383). (606) 873-8096. Mortenson Bcstg Co. Inc. (acq 7-13-73). Net: Tower of Faith Radio. Format: Religious. ■ Rev. Jack M. Mortenson, pres; Len Sorrell, gen mgr; Edward Wright, prog dir; Nolin Pontrich, Dave Johnson, chief engr.

Warsaw

WAVV(FM)—See Vevay, Ind.

West Liberty

WLKS(AM)—July 25, 1965; 1450 khz; 1 kw-D, 250 w-N. 129 College St. (41472). (606) 743-3145. Morgan County Industries Inc. Net: MBS. Format: C&W. ■ Dr. C. C. Smith, pres; Glenn Woodward, gen mgr; Brend Sheets, coml mgr; Emerson Wright, news dir; Tom Kindell, prom mgr; Wendell Pennington, chief engr. ■ Rates: \$4; 4; 4; 4.

Whitesburg

WTCW(AM)—Feb 19, 1953; 920 khz; 5 kw-D. Box 747 (41858). (606) 633-2711. Folkways Bcstg Co. (acq 7-56). Net: CBS, Kentucky. Rep: Regional. Format: C&W. ■ Don F. Crosthwaite, pres & gen mgr; Gregg Yaden, stn mgr & prog dir; Larry Phillips, chief engr.

WXKQ(FM)—Co-owned with WTCW(AM). Nov 25, 1964; 103.9 mhz; 3 kw. Ant 940 ft. Stereo. Format: Top-40.

Whitley City

WEQO(AM)—April 8, 1975; 1220 khz; 500 w-D. (CP: 1 kw). Box 475 (42653). (606) 376-5100. Country Roads Bcstg Corp. Net: UPI. Format: C&W. ■ William R. Carrigan, pres; Marc A. Beaubien, gen mgr; J.P. Meadows, news dir; Carl E. Stump, chief engr. ■ Rates: \$2.45; 2.45; 2.45; —.

Williamsburg

WEZJ(AM)—March 7, 1959; 1440 khz; 1 kw-D. Jackson Mall (40769). (606) 549-2285. Whitley

County Bcstg Inc. (acq 6-75). Net: ABC/I. Format: C&W. ■ Honus S. Shain Jr., owner; Shelby Prewitt, gen mgr, prog & mus dir; David Buck, coml mgr; Gabrielle Shain, prom mgr; David Smith, chief engr. ■ Rates: \$3.55; —; —; —.

Winchester

WKDJ(FM)—1974: 100.1 mhz; 3 kw. Ant 300 ft. 58½ S. Main St. (40391). (606) 744-7639. WKDJ Inc. (acq 7-27-79). Net: ABC/FM. Format: C&W. ■ Richard Albright, pres & gen mgr; Hank England, coml mgr; Mary Ann Jenkins, news dir. ■ Rates: \$4; 4; 4.

WWKY(AM)—Oct 19, 1954: 1380 khz; 1 kw-D. Box 535 (40391). (606) 744-2864. WWKY Inc. (acq 1-60). Net: ABC/C. Rep: Regional Reps, Jack Bolton Assoc. Format: MOR. ■ Wilda Horton, gen mgr; John W. Stotts, gen mgr; Robert W. Conrad, prog dir, Chris Cook, mus dir; Joe Robb, news dir, Jim Plummer, chief engr. ■ Rates: \$5.90; 5.90; 5.90.

Louisiana

Abbeville

KROF(AM)—July 9, 1948: 960 khz; 1 kw-D. Box 610 (70510). (318) 893-2531. Abbeville Bcstg Service. Format: MOR. Spec prog: farm 3 hrs wkly. ■ Frank De Grauw, pres; Garland Bernard, gen mgr; Gary Seaman, prog dir; Dave Milner, news dir; Bobby Novosad, mus dir; Charles Ellis, chief engr.

KROF-FM—June 1, 1974: 104.9 mhz; 3 kw. Ant 240 ft. Stereo. Net: UPI, Louisiana. Format: C&W. Spec prog: Farm 3 hrs wkly.

Alexandria

KALB(AM)—September 21, 1935: 580 khz; 5 kw-D. 1 kw-N, DA-N. Box 471 (71301). (318) 443-2543. TWX 510-976-5709. Alexandria Bcstg Co. (acq 1946). Group owner: Estate of T.B. Lanford. Net: CBS. Rep: H-R/Stone. Format: MOR. Spec progs: Farm 17 hrs wkly. ■ T.A. Gresham, executor of estate of T.B. Lanford; Bruce Rainey, gen mgr; Bill Lynch, coml mgr; Lon Harris, prog & mus dir; Sybil Lacroix, prom mgr; Steve Hill, news dir; Robert Richardson, chief engr. ■ Rates: \$25; 21; 25; 19.

KSLI(FM)—Co-owned with KALB(AM). 1947: 96.9 mhz; 100 kw. Ant 850 ft. Stereo. Prog sep from AM. Format: Btff mus. ■ Rates: \$5; 5; 5; 5. ■ KALB-TV affil.

KDBS(AM)—December 1953: 1410 khz; 1 kw-D. Box 591 (71301). (318) 443-7454. KDBS Inc. (acq 1954). Format: Top-40. Net: ABC/C. Rep: Walton. ■ Irving Ward-Steinman, gen mgr; Jack Sharp, coml mgr; Richard Albritton, prog dir; Judy Karst, news dir; Henry J. Lazarone, chief engr. ■ Rates: \$12; 12; 12; 10.80.

KRRV(FM)—Co-owned with KDBS(AM). November 1969: 100.3 mhz; 29.5 kw. Ant 130 ft. (CP-547 ft.). Format: C&W. ■ Rates: \$9; 9; 9; 8.10.

KQID(FM)—Sept 17, 1978: 93.1 mhz; 100 kw. Ant 1008 ft. Stereo. 115 Texas Ave. (71301). (318) 487-0347. Cenla Bcstg Co. Inc. Net: ABC/FM. Rep: Savalli/Gates. Format: Top-40. ■ Taylor C. Thompson, pres; Charles J. Soprano, VP; Hal Harrison, prog dir; R. Browning Lloyd, stn mgr. ■ Rates: \$10.50; 8.40; 10.50; 8.40.

KRRV(FM)—Listing follows KDBS(FM).

KSLI(FM)—Listing follows KALB(AM).

KSYL(AM)—April 1, 1947: 970 khz; 1 kw-U, DA-N. Box 7057 (71301). (318) 442-6611. KSYL Inc. (acq 6-1-77). Net: NBC. Rep: Masla. Format: Contemp, MOR. ■ Mel Wheeler, pres; Jim Richards, VP, gen mgr & coml mgr; Dave Wineland, prog dir & mus dir; Frank Coe, prom mgr; Lyn Rollins, news dir; Lenny Dupree, chief engr. ■ Rates: \$8.50; 6.50; 8.50; 6.50.

Amite

WABL(AM)—January 1956: 1570 khz; 500 w-D. Box 787 (70422). (504) 748-8385. Amite Bcstg Co. (acq 6-1-77). Net: MBS. Format: C&W. ■ C. W. Fitz, pres & chief engr; Charles Hart, gen mgr; L. O. Valentine, coml mgr; Andrus Russell, prog dir; Barbara Andrews, news dir. ■ Rates: \$6; 6; 6; —.

TRANSMITTERS—AM, FM, TV
CCA
CALL TOLL FREE 800-257-8171
 For reliability, delivery, competitive prices
CCA ELECTRONICS CORPORATION
 Broadcast Plaza • Box 5500 • Cherry Hill, N.J. 08034
 In N.J. call collect: (609) 424-1500 • Telex 845200

Bastrop

KJBS(FM)—Listing follows KVOB(AM).

KTRY(AM)—February 1948: 730 khz; 250 w-D. Box 1075 (71220). (318) 281-3656. North Delta Bcstg Inc. (acq 11-14-77). Net: Natl Black. Format: Black. ■ Henry Cotton, pres & gen mgr; Leroy Simmons, prog dir; Clarence Daniels, mus dir; Lewis Jones, prom mgr; Jimmy Warren, news dir; Steve Stringer, chief engr. ■ Rates: \$5.45; 5.15; 5.45; 5.15.

KTRY-FM—March 1, 1974: 94.3 mhz; 3 kw. Ant 290 ft. Stereo. Rep: Lazar Dups AM 30%. ■ Rates: \$5.05; 4.90; 5.05; 4.90.

KVOB(AM)—June 1, 1957: 1340 khz; 1 kw-D, 250 w-N. 121 Haynie Ave. (71220). (318) 281-1383. Hagan Broadcasting Co. (acq 4-1-69). Net: MBS. Rep: Hopewell, Louisiana. Format: MOR, rel. Spec prog: Farm 3 hrs wkly. ■ Stan Hagan, pres; Gary L. McKeeney, gen mgr; Greg Hayman, mus dir; Larry Young, chief engr. ■ Rates: \$6; 6; 6; 6.

KJBS(FM)—Co-owned with KVOB(AM). 1977: 100.1 mhz; 3 kw. Ant 182 ft. 121 Haynie Ave (71220). (318) 281-1388. Format: Top-40.

Baton Rouge

WAFB-FM—Oct 1, 1968: 98.1 mhz; 100 kw. Ant 1550 ft. Box 2671 (70821). (504) 383-9999. TWX 510-993-3406. Guaranty Bcstg Corp. Net: ABC/C. Rep: PRO-Radio. Format: Top-40. ■ Tom E. Gibbens, pres; Manuel R. Broussard, stn mgr; Mike Norwood, coml mgr; Michael G. Adams, prog & mus dir; Grace McElveen, prom mgr; Carlton Cremeers, news dir; Donald K. Allan, chief engr. ■ Rates: \$17; 17; 17; 17.

***WBRH(FM)**—Sept 1977: 90.1 mhz; 20 w. Ant. 150 ft. 2825 Government St. (70806). (504) 383-3243. E.B.R. Parish School Board. Net: Louisiana. Format: Div. Spec progs: Class 20 hrs, jazz 20 hrs. wkly. ■ John A. Dobbs, gen mgr; Kevin Carter, str mgr; Mary Medeci, asst stn mgr; Ron Boudreaux, chief engr.

WFMF(FM)—Listing follows WJBO(AM).

WIBR(AM)—July 18, 1948: 1300 khz; 5 kw-D. 1 kw-N, DA-2. Box 1226 (70821). (504) 344-2666. Community Bcstg Inc. Net: NBC. Rep: HR/Stone. Format: MOR. ■ Robert Earle, gen mgr; Wilbur Lewis, coml mgr; Jim Lucas, mus dir; Steve Earle, prom mgr; Bernard Zuccaro, news dir. ■ Rates: \$20; 14.75; 20; 13.

WJBO(AM)—Dec 11, 1934: 1150 khz; 5 kw-U, DA-1. Box 496 (70821). (504) 383-5271. Baton Rouge Bcstg Co. Group owner: Manship. Rep: Blair. Format: MOR. ■ Douglas L. Manship, pres; George Jenne, gen mgr; Randy Rice, opns mgr; Joe London, prog dir; Susan Flanegin, mus dir; Debbie Woods, prom mgr; Bill Graham, news dir. ■ Rates: \$23; 18; 21; 18.

WFMF(FM)—Co-owned with WJBO(AM). 1941: 102.5 mhz; 100 kw. Ant 560 ft. Stereo. Prog sep from AM. Format: Adult rock. Spec progs: class 2 hrs wkly. Net: ABC/FM. Format: Progs. ■ Rates: \$26; 23; 25; 23.

WLCS(AM)—Nov 1, 1946: 910 khz; 1 kw-U, DA-1. 2420 One American Place, Suite 2420 (70825). (504) 383-4411. Air Waves Inc. (acq 7-54). Net: UPI. Rep: McGavren-Guild. Format: Top 40. ■ Lamar Simmons, pres; Gene Nelson, stn mgr; Larry Ward, chief engr. ■ Rates: \$34; 27; 34; 23.

WQXY-FM—Co-owned with WLCS(AM). Sept 10, 1966: 100.7 mhz; 97 kw horiz. 91 kw vert. Ant 700 ft. (acq 8-2-73). Prog sep from AM. Format: Btff music. ■ Wilda Kovacs, coml mgr.

WLUX(AM)—1963: 1550 khz; 5 kw-D. Box 2550. (70821). (504) 926-6614. Jimmy Swaggart Evangelistic Assn. Net: ABC/E, UPI, Louisiana. Rep: Crane, Messina. Format: Religious. ■ Jimmy Swaggart, pres; Leon Wilcutt, mgr & prom mgr; Denny Hodges, prog & mus dir. ■ Rates: \$8.75; 8.75; 8.75; —.

Kentucky, Louisiana Radio

WPRG(FM)—Nov 15, 1979: 107.3 mhz; 8 w. Ant 130 ft. Stereo. 107 E. Stadium, L.S.U. (70803). (504) 388-1697. La. State Univ. Agric & Mech College. Format: Ed. Spec progs: Class 5 hrs, jazz 10 hrs wkly. ■ Jon E. Fisher, pres; Jules d'Hemecourt, gen mgr.

***WRFK(FM)**—Oct 1, 1979: 89.3 mhz; 51 kw. Ant 500 ft. Box 66142, Frenchtown Rd. (70896). (504) 261-0679. Public Radio Inc. Net: NPR. Format: Class. Spec progs: Jazz 12 hrs wkly. ■ Lew Carter, pres, Eric DeWeese, gen mgr; Connie Navratil, prog dir.

WQXY-FM—Listing follows WLCS(AM).

WTKL(AM)—June 1, 1957: 1260 khz; 1 kw-D. 5700 Florida Blvd. Suite 604 (70806). (504) 926-7600. Venture Bcstg Inc. (acq 1-79). Rep: Savalli/Gates. Net: Louisiana. Format: MOR. Spec prog: Farm 2 hrs wkly. ■ Angie D. Burge, pres & gen mgr; Sheila Taylor, prog & mus dir; Alan Dunne, news dir; David H. McDuffie, chief engr. ■ Rates: \$11; 9; 11; 9.

WXOK(AM)—February 1953: 1460 khz; 5 kw-D, 1 kw-N, DA-N. Box 66475 (70896). (504) 927-7060. Security Bcstg of Baton Rouge Inc. (acq 6-1-72). Net: Natl Black. Rep: Selcom. Format: Black. ■ Edmond J. Muniz, pres; Lew Carter, gen & sls mgr; Dennis Earl Lee, prog & mus dir; Arnold J. Wallace, prog & mus dir; Angela Boykin, news dir; Paul Burt, chief engr. ■ Rates: \$19; 15; 19; 15.

WYNK(AM)—1956: 1380 khz; 5 kw-D. DA-D. Box 2541, 854 Main St. (70821). (504) 343-8348. Miss Lou Bcstg Corp. (acq 10-62). Net: ABC/E. Net: APR. Rep: Masla. Format: C&W. Spec progs: Farm 2 hrs, Fr 1 hr wkly. ■ R. D. McGregor, pres & gen mgr; Bernard Aucoin, coml mgr; Page Dew, prog dir; Jay Gach, prom mgr; David Besse, news dir; Lewis Goode, chief engr. ■ Rates: \$24; 22; 24; 24.

WYNK-FM—Dec. 7, 1968. 101.5 mhz; 100 kw. Ant 330 ft. Stereo. Format: C&W. Spec prog: Farm 1 hr wkly.

Bayou Vista

KOKI(AM)—Feb 1977: 1170 khz; 205 w-D. Box 847, Morgan City (70380). (504) 395-2853. Teche Bcstg Inc. Net: Louisiana. Format: C&W. ■ Paul J. Cook, pres & gen mgr; Joel H. Spires, opns mgr; Ernest Polk, mus dir; Andrea Burke, news dir; Bobby Richard, chief engr. ■ Rates: \$7.38; 6.42; 7.38; 6.42.

KOKI-FM—Dec 31, 1976: 95.3 mhz; 3 kw. Ant 300 ft. Dups AM 100%.

Bogalusa

WBOX(AM)—Jan 4, 1954: 920 khz; 1 kw-D, DA-2. Old Varnado Hwy. (70427). (504) 732-4288. Northlake Audio Inc. (acq 12-78). Format: C&W. MOR. Spec progs: Farm 3 hrs, Black 2 hrs wkly. ■ Purvis Melvin Hall III, pres, gen mgr & prog dir, chief engr; Andrew M. Moses, coml mgr; Barbara Klein, mus dir; Terri Lynn Smith, news dir. ■ Rates: \$7.50; 6.60; 7.25; 6.60.

WIKC(AM)—May 15, 1947: 1490 khz; 1 kw-D, 250 w-N. Box 506 (70427). (504) 735-1490. Adams Properties Inc. (acq 1-73). Rep: Keystone. Format: Rock. Spec prog: Black 5 hrs wkly. ■ G. S. Adams, pres; Andrew Moses, gen mgr; Albert Bennett, prog & mus dir & chief engr; Launo Moore, coml mgr; Al Stone, news dir.

Columbia

KCTO(AM)—Nov 1968: 1540 khz; 1 kw-D. Box 666 (71418). (318) 649-2756. KCTO Bcstg Co. (acq 1-26-77). Net: Louisiana. Rep: Beaver (South). Format: C&W. ■ Tom D. Gay, gen mgr; Susan Richardson, Bary Hook, prog dir; prog dir; Ernest B. Sandidge, chief engr.

Covington

WARB(AM)—November 1953: 730 khz; 250 w-D. Box 568 (70433). (504) 892-1600. WARB Inc. Net: MBS. Format: MOR, C&W, rel. ■ A.R. Blossman Jr, pres; Rick Webb, chief engr & gen mgr; Bill Stubbs, coml mgr.

Louisiana Radio

Norman Fischer & Associates, Inc.
"10 Years Service to S.W. Broadcasters"
APPRAISALS — BROKERAGE — CONSULTING
P.O. Box 5308 Austin, Texas 78763
Norman Fischer, Pres. 512-452-6489

Crowley

KAJN(AM)—1972: 1560 khz; 1 kw-D, DA, (CP: Ant 1500 ft.). Box 1561 (70526). (318) 783-1560. Rice Capital Bcstg. Net: UPI. Format: Religious. Spec prog: Fr 2 hrs, Farm 4 hrs, wkly. ■ Barry D. Thompson, pres & gen mgr; Richard Roehm, opns mgr; Annette Thompson, mus dir; Chuck Childress, news dir; Lawrence Hollems, chief engr. ■ Rates: \$7.85; 6.85; 7.85; 6.85.

KAJN-FM—Oct 1, 1977 102.9 mhz; 100 kw. Ant 520 ft. Dups AM 100%.

KSIG(AM)—May 1947: 1450 khz; 1 kw-D, 250 w-N. 320 N. Parkerson Ave. (70526). (318) 783-2520. KSIG Bcstg Co. (acq 6-1-55). Net: ABC/C. Rep: Smith, Southern Spot. Format: C&W. Spec progs: Fr 12 hrs, Black 4 hrs, wkly. ■ Louis M. Basso, pres & gen mgr; Shel Kanter, coml mgr; Phil Lizotte, prog & news dir; Charles Ellis, chief engr.

Denham Springs

WLBI(AM)—April 15, 1959: 1220 khz; 250 w-D. Box 68 (70726). (504) 665-5154. Livingston Bcstg Corp. (acq 2-6-72). Net: MBS, Louisiana Net. Rep: Keystone. Format: C&W. ■ Edwin Walker, pres; Lou Millet, gen, coml & prom mgr; Jim Horn, mus & prog dir; Stan Hall, news dir; Tommy Stevens, chief engr.

De Ridder

KDLA(AM)—Nov 11, 1950: 1010 khz; 1 kw-D. Box 46 (70634). (318) 463-7600. Century Bcstg (acq 8-1-70). Net: UPI, Louisiana. Format: MOR. ■ Ralph L. Hooks, owner & pres; Wayne L. Sanders, gen & coml mgr. ■ Rates: \$3.80; 3.80; 3.80; 3.80.

KEAZ(FM)—Co-owned with KDLA(AM). March 1, 1965: 101.7 mhz; 2.7 kw. Ant 235 ft. Progs sep from AM. Format: Btfl mus. ■ Rates: \$2.25; 2.25; 2.25; 2.25.

Donaldsonville

KSMI-FM—Co-owned with KKAY(AM) White Castle. 1972: 104.9 mhz; 3 kw. Ant 330 ft. Box 797, Hwy 1 (70346). (504) 473-3807. LaFourche Valley Enterprises. Format: MOR, Top-40.

WSLG(AM)—See Gonzales.

Eunice

KEUN(AM)—October 1952: 1490 khz; 1 kw-D, 250 w-N. Box 1049 (70535). (318) 457-3041. Tri-Parish Bcstg. Co. Net: APR. Format: Contemp, C&W. Spec progs: Fr 6 hrs, Black 6 hrs, wkly. ■ Thomas C. Voinche, gen mgr; Karl R. DeRouen, coml mgr; Bob Stevens, prog dir.

Farmerville

KTDL(AM)—Dec 7, 1962: 1470 khz; 1 kw-D DA. 113 N. Main (71241). (318) 368-3094. Union Bcstg Co. Inc. Net: Louisiana Format: Top-40. Spec progs: Farm 2 hrs, wkly. ■ Don M. Barron, pres; Doyle L. Barron, gen & coml mgr; Glynn Hayes, prog dir; David Sehon, mus dir & prom mgr; Frank Imhoff, news dir; Thomas L. Gaddis, chief engr. ■ Rates: \$5; 5; 5; —.

KWJM(FM)—Co-owned with KTDL(AM). April 19, 1979: 92.7 mhz; 3 kw. Ant 245 ft. Drawer 398 (71241). Format: C&W. ■ Frank Imhoff, prog dir; Charles Crow. ■ Rates: \$5.50; 5.50; 5.50; 5.50.

Ferriday

KFNV(AM)—1956: 1600 khz; 1 kw-D. Box 592 (71334). (318) 757-4200. Wilson Bcstg Co. (acq

1962). Net: ABC/E. Format: Top 40. Spec prog: Farm 2 hrs. ■ George Wilson, pres; Gene Wilson, gen mgr & chief engr. ■ Rates: \$3.50; 3.50; 3.50; —.

KFNV-FM—October 1971: 107.1 mhz; 3 kw. Ant 145 ft. Stereo. Format: Btfl mus. Spec prog: Farm 2 hrs wkly.

Franklin

KFRA(AM)—June 4, 1961: 1390 khz; 500 w-D Box 1111 (70538). (318) 828-5372. KFRA Inc. Net: ABC/I. Format: Top 40, MOR. ■ Lionel B. De Ville, pres; Chris Duplechain, gen & coml mgr; Kenneth Sinitiere, prog dir & chief engr; Kenneth Frederick, prom mgr & mus dir. ■ Rates: \$5.20; 5.20; 5.20; 5.20.

KFRA-FM—May 9, 1975: 105.5 mhz; 3 kw. Ant 170 ft. Dups AM 100%.

Franklinton

WFCG(AM)—Dec 5, 1966: 1110 khz; 1 kw-D. Box 604 (70438). (504) 839-4110. GACO Bcstg Corp. Format: C&W. ■ J. A. Gatewood, pres & gen mgr; Ray Summers, prog dir; John Miller, mus dir; Keltha Burris, prom mgr; Don Passman, news mgr.

Garyville

WCKW(FM)—See LaPlace.

WKQT(AM)—Dec 22, 1970: 1010 khz; 500 w-D. Drawer B (70051). (504) 535-2424. 222 Corp. Net: ABC/I, Louisiana. Format: MOR, C&W. Spec progs: Black 6.5 hrs wkly. ■ Sidney J. Level III, pres, gen mgr & chief engr; Robert Martinez, coml mgr, prog & mus dir; Andrew B. Cashio Jr., prom mgr; Henry Fried, news dir. ■ Rates: \$5.90; 5.90; 5.90; 5.90.

Golden Meadow

KLEB(AM)—May 13, 1963: 1600 khz; 1 kw-D. Box 726, 1842 Henry St. (70357). (504) 475-5141. KLEB Bcstg. Net: UPI. Format: C&W. Spec progs: Fr 12 hrs wkly. ■ Dick Egle, pres & gen mgr; John Egle, stn & coml mgr; Kathy Richoux, prog dir; Dee Dee Baldwin, news dir; Phil Duet, chief engr. ■ Rates: \$8.15; 8.15; 8.15; —.

KZZQ(FM)—Co-owned with KLEB(AM). November 15, 1966: 94.3 mhz; 3 kw. Ant 300 ft. Stereo. Format: Top 40. ■ Frank Landry, opns mgr. ■ Rates: \$11; 11; 11; 11.

Gonzales

WSLG(AM)—April 13, 1969: 1090 khz; 500 w-D, DA. Box 236 (70737). (504) 644-5883. Ascension Parish Bcstg Co. Group owner: Hook (50%). Net: Louisiana Net. Rep: Southern Spot Sls, Keystone. Format: C&W. Spec prog: Black 4 hrs wkly. ■ Carl Sauceman, pres & gen mgr; Robin Coco, coml mgr; Ted Sauceman, stn mgr & chief engr.

Grambling

***KGRM(FM)**—1975: 91.3 mhz; 10 w. Box KGRM. (71245). (318) 247-6941 (ex. 345). Grambling State University. Format: Diversified. Spec prog: Classical 6 hrs, jazz 9 hrs, gospel 14 hrs, wkly. ■ John Ray, gen mgr; Norwood Clark, prog dir; Debra J. Lett, mus dir.

Gretna

KGLA(AM)—Jan 6, 1969: 1540 khz; 500 w-D. Box 508 (70053). (504) 347-8491. West Jefferson Bcstg Inc. Rep: Caballero. Format: Spanish. ■ Ralph M. Hartwell, pres; Alberto Carrillo, gen mgr; Julio Guichard, coml mgr; Pedro Perez, news dir; Ralph M. Hartwell II, chief engr.

Hammond

***KSLU(FM)**—1974: 90.9 mhz; 10 w. Ant 116 ft. Box 746, University Station (70401). (504) 549-2330. Southeastern Louisiana U. Format: Diversified. ■ Jack Fisher, advisor; Cynthia Heitman, gen mgr.

WCKW(FM)—See La Place.

WFPR(AM)—Nov 15, 1947: 1400 khz; 1 kw-D, 250 w-N. Box 1779 (70404). (504) 542-1400. Airweb Inc. (acq 8-15-57). Net: APR. Format: C&W/modern country. Spec progs: Farm 1 hr, jazz 2 hrs, wkly. ■ John A. Chauvin, pres; Nanette C. Guerain, stn mgr; Tom

Chauvin, coml mgr; John Scott, prog dir; Cindy Heitman, mus dir; Mary Pirosko, news dir; Wiley Taylor, chief engr. ■ Rates: \$10; 6; 8; 6.

WHMD(FM)—Co-owned with WFPR(AM). Aug. 26, 1974: 107.1 mhz; 3 kw. Ant 300 ft. Stereo. Dups AM 33%. Format: Rock. ■ Johnny Chauvin, opns & music dir; Woody Wasson, news dir. ■ Rates: \$6.50; 6; 6.50; 6.

WTGI(FM)—April 3, 1965: 103.3 mhz; 100 kw. Ant 520 ft. (CP: 50 kw vert.) Stereo. Box 70 (70404). (504) 345-5922. Tangi Bcstg Inc. Group owner: Blossman Broadcasting. (acq 5-6-7). Net: MBS, Louisiana Net. Rep: Beaver Format: MOR, oldies, Top 40. Spec prog: Farm 15 hrs, Gospel 14 hrs wkly. ■ Paul Varnado, pres & gen mgr; Ben Bickham, coml mgr & chief engr; Capt. Ozone, prog dir; Becky Galatas, prom mgr; Ken Beniter, news dir.

Haynesville

KLUV(AM)—September 1956: 1580 khz; 1 kw-D. Rt. 1 Box 224-D (71038). (318) 624-0105. Haynesville Bcstg Corp. (acq 11-15-67). Net: ABC/E. Rep: Keystone, Midsouth Spot Sls. Format: MOR, Gospel, Top-40. Spec prog: Farm 2 hrs, Black 20 hrs, C&W 15 hrs, wkly. ■ Joseph P. Robillard, gen mgr & chief engr; Gail Robillard, prog dir; Becky Robillard, prom mgr; Jay Paul Robillard, mus dir. ■ Rates: \$4; 4; 4; —.

Houma

KCIL(FM)—Listing follows KJIN(AM).

KHOM(FM)—Co-owned with KTIB(AM) (Thibodaux, La). Nov 15, 1968: 104.1 mhz; 56 kw. Ant 295 ft. 2306 W. Main St. (70360). (504) 876-5466. La Terr Bcstg Corp. Format: MOR. ■ Raymond A. Saadi, exec VP & gen mgr; Rod Rodrigue, coml mgr; Roy Vicknair, prog dir; David McNamara, news dir.

KJIN(AM)—April 1, 1946: 1490 khz; 1 kw-D, 250 w-N. Box 2068 (70361). (504) 872-6828. South Louisiana Bcsters inc. (acq 1-1-78). Rep: PRO Radio. Format: Top 40. Spec progs: Black 3 hrs wkly. ■ Joel T. Brannen, pres; James H. Bozeman, gen mgr; William H. Underwood Jr., sls mgr; John LaBorde, prog & mus dir; Paul Taylor, news dir; Hugh Smith, chief engr. ■ Rates: \$12.50; 12; 12.50; 12.

KCIL(FM)—Co-owned with KJIN(AM). Dec. 31, 1965: 107.1 mhz; 3 kw. Ant 300 ft. Stereo. Prog sep from AM. Format: C&W. ■ Rates same as AM.

Jena

KCKW(AM)—Oct 4, 1962: 1480 khz; 500 w-D. Drawer KK (71342). (318) 992-4155. LaSalle Bcstrs. Net: MBS. Rep: Beaver. Format: C&W. ■ R. W. Wagner, pres; Robert C. Wagner, gen mgr & chief engr.

KJNA(FM)—Co-owned with KCKW(AM). Oct., 1976: 99.3 mhz; 3 kw. Ant 300 ft. Dups AM 100%.

Jennings

KJEF(AM)—November, 1950: 1290 khz; 1 kw-D. Drawer 1248 (70546). (318) 824-2934. Jennings Bcstg Co. Net: ABC/I. Format: Black, C&W. Spec prog: Fr 12 hrs wkly. ■ Clovis L. Bailey, pres, gen mgr & chief engr; Jerry Dugas, prom & coml mgr; Bill Bailey, prog dir.

KJEF-FM—January 1963: 92.7 mhz; 2.9 kw. Ant 220 ft. Stereo. Dups AM 100%.

Jonesboro

KTOC(AM)—Dec 4, 1958: 920 khz; 1 kw-D. Box 550, 622 Hudson Ave., (71251). (318) 259-4600. Tracy H. Rushing Sr. (acq 2-23-76). Net: Louisiana. Format: C&W. ■ Tracy H. Rushing Sr., pres; Catherine Rushing, gen mgr; Kim Taylor, prog dir; Julia Breeand, mus dir; T. L. Colvin Sr., chief engr. ■ Rates: \$5.50; 5.50; 5.50; 5.50.

KTOC-FM—Oct 1, 1967: 104.9 mhz; 3 kw. Ant 245 ft. Stereo. Format: Rel.

Lafayette

KTDY(FM)—Listing follows KPFL(AM).

KPFL(AM)—Jan 2, 1950: 1420 khz; 1 kw-D, 500 w-N, DA-N. Box 52046 (70505). (318) 233-7003. Lafayette Bcstg (acq 5-28-76). Net: ABC/I, CBS. Rep: H-R Stone. Format: MOR. Spec progs: Fr 1 hr wkly. ■

Ronald Gomez, pres; Dave Wenger, coml mgr; Don Allen, sports dir; Bob McManus, opns mgr; Bruce Conque, news dir; Charles Ellis, chief engr. ■ Rates: \$16; 13; 16; 13.

KTDY(FM)—Co-owned with KPEL(AM). Sept 15, 1966: 99.9 mhz; 100 kw. Ant 450 ft. Stereo. Format: MOR. ■ Ron Gomez, gen mgr; Chuck Taylor, coml mgr; Erik Dice, prog dir. ■ Rates: \$24; 20; 24; 20.

***KRVS(FM)**—1962: 88.1 mhz; 3 kw. Ant 100 ft. Stereo. Box 2171, USL Station (70504). (318) 234-9495. USL Student Corp. Net: UPI. Format: Div. Spec progs: Black, 17 hrs, Fr 10 hrs, jazz 7 hrs wkly. ■ Jerry Brigham, faculty mgr.

KSMB(FM)—July 1965: 94.5 mhz; 56 kw. Ant 450 ft. Stereo. 666 Jefferson St. Box 3345 (70502). (318) 232-1311. Communications Broadcasters, (acq 10-75). Rep: Miller, Carpenter. Format: AOR. ■ Tom Galloway, pres & gen mgr; Mike Mitchell, stn mgr & mus dir; Bill Bessan, coml mgr; Jay Walker, mus dir; Ray Sutley, prom mgr; Kenny Hazzellett, news dir; Paul Spurlock, chief engr. ■ Rates: \$17; 15; 17; 15.

KVOL(AM)—1935: 1330 khz; 5 kw-D, 1 kw-N, DA-N. 123 E. Main St., Box 3030 (70502). (318) 234-5151. Radio Stn KVOL Inc. (acq 1-1-64). Group owner: Kirk. Net: NBC. Rep: PRO Radio; Busby, Finch. Format: Top-40. Spec progs: Fr 1 hr, black 7 hrs, wkly. ■ James L. Kirk II, pres; Jim Trahan, VP & gen mgr; Kim Kinard, prog dir; Glenn Leblanc, coml mgr; Linda Wood, stn mgr; J.P. Zimmer, news dir; Wally Leblanc, chief engr. ■ Rates: \$13.45; 10.90; 13.45; 10.90.

KXKW(AM)—Nov 15, 1960: 1520 khz; 10 kw (CH), 500 w-N, DA-2. Box J (70501). (318) 232-2632. KXKW Inc. (acq 8-31-69). Net: APR. Rep: Torbet. Format: C&W. ■ James V. Hoffpauir, pres & gen mgr; Rick Clark L. White, coml mgr; Paul McGibboney, prog dir & prom mgr; Rod Fuselier, mus dir; Mike Kitchens, news dir; Charles Juneau, chief engr. ■ 12; 12; 12; 9.

Lake Charles

KAOK(AM)—May 10, 1947: 1400 khz; 1 kw-D, 250 w-N. Box S (70602). (318) 436-7541. E. J. P. Inc. (acq 5-22-64). Net: ABC/C, ABC/E, Louisiana. Rep: Cowart-Smith. Format: Young adult, contemp, talk. Spec prog: Homemaker 2 hrs, Fr 1 hr wkly. ■ Ed J. Prendergast, owner & pres; Buddy Sepaugh, coml mgr; Ray Carroll, news dir; Ron Smith, chief engr. ■ Rates: \$8.50; 7.50; —; —.

KGRA-FM



KGRA(FM)—Jan 23, 1976: 103.7 mhz; 100 kw. Ant 470 ft. Box 3306 (70602). (318) 433-0700. Stream Bcstg. Rep: Carpenter. Format: Album Rock. ■ Tony Reed, gen mgr; R.L. Ruth, prog dir; Bob Hartnett, sls mgr; David Grant, chief engr. ■ Rates: \$7.25; 6.50; 7.25; 7.25.

KIKS(AM)—See Sulphur.

KLCL(AM)—May 12, 1935: 1470 khz; 5 kw-U, DA-N. Box 3067, (70601). (318) 433-1641. KLCL Radio Inc. (acq 6-21-71). Net: NBC. Rep: Torbet-Lasker. Format: C&W. Spec progs: Fr 3 hrs, black 10 hrs, wkly. ■ Perry S. Samuels, pres; Jim Toth, VP & gen mgr; Jack O'Reilly, coml mgr; Dale Goodman, prog dir; Ray Kruger, news dir; A.E. Montgomery, chief engr. ■ Rates: \$8; 8; 8; 8.

KLCL-FM—Nov 8, 1965: 99.5 mhz; 33 kw. Ant 400 ft. Prog sep from AM. Format: MOR. ■ Jerry Methvin, prog dir.



KLOU(AM)—1947: 1580 khz; 1 kw-U, DA-N. 311 Alamo St., Box 1725 (70602). (318) 436-7277. Dixie Bcstg Inc. (acq 5-2-60). Rep: PRO Radio. Format: Top 40. ■ Albert D. Johnson, pres & gen mgr; Mike Mitchell, sls mgr; Jerry Lousteau, prog & mus dir; Lyles Martin, news dir. ■ Rates: \$9; 9; 9; 9.

KSNS(FM)—Co-owned with KEZM(AM) (Sulphur, La.). Jan 1976: 96.1 mhz; 100 kw. Ant 430 ft. Stereo. Box 324, Sulphur, La. (70663). (318) 527-5202. Media I Inc. Net: ABC/FM. Rep: Savalli-Gates. Format: Top-40. ■ L. Russell Keene II, pres; Roger F. Rabalais, coml mgr; Gary Shannon, prog dir; Mike Guidry, prom mgr; Patrick Manual, chief engr. ■ Rates: \$8.75; 8.75; 8.75; 8.75.

Lake Providence

KLPL(AM)—June 27, 1957: 1050 khz; 250 w-D. Box 231 (71254). (318) 559-1882. La. Reside Bcstg Co. (acq 8-4-78). Net: Louisiana. Rep: Walton, Beaver. Format: Black. ■ Tom Gay, gen mgr; Ray Frazier, prog & mus dir; Bobbie Reller, news dir; Ernest R. Sandidge, chief engr. ■ Rates: \$4.50; 4.50; 4.50; 4.50.

KLPL-FM—Jan 28, 1975: 92.7 mhz; 2 kw. Ant 145 ft. Prog sep from AM. Format: C&W. Spec progs: Farm 10 hrs wkly. ■ Tom D. Gay, coml mgr; Everette Stroppo, prog & mus dir. ■ Rates: \$4.50; 4.50; 4.50; 4.50.

La Place

WKW(FM)—January 10, 1966: 92.3 mhz; 51 kw. Ant 440 ft. Stereo. Drawer B, Garyville, La. (70051). (504) 535-2424. 222 Corp. Net: ABC/I, Louisiana. Net. Format: MOR, C&W. ■ Sidney J. Levett III, pres & chief engr; Robert E. Martinez, coml mgr, prog & mus dir; Andrew Cashio Jr., prom mgr; Henry J. Fried, news dir. ■ Rates: \$5.90; 5.90; 5.90; 5.90.

Leesville

KLLA(AM)—September 1956: 1570 khz; 1 kw-D. Box 1323 (71446). (318) 239-3403. Pene Bcstg Co. (acq 12-1-76). Net: APR. Format: Rock, C&W. ■ Nick Pollacia, pres & gen mgr; Penny Scogin, mus dir; Connie Orgeron, news dir; Bill Averitt, chief engr. ■ Rates: \$6; 5.50; 5.50.

KVVP(FM)—Jan 20, 1977: 105.5 mhz; 3 kw. Ant 300 ft. Stereo. Box 1573 (71446). Stannard Bcstg Co. Net: MBS, Louisiana. Net. Format: C&W. Spec prog: Jazz 7 hrs, wkly. ■ John S. Stannard, pres & gen mgr; Alan Taylor, coml mgr; Doug Stannard, prog dir, prom mgr; Les Reed, news dir; John Coburn, chief engr. ■ Rates: \$4; 4; 4; 4.

Mansfield

KDXI(AM)—June 15, 1954: 1360 khz; 1 kw-D. Drawer 740 (71052). (318) 872-4414. Heart of Dixie Bcstg (acq 10-67). Net: ABC/E. Format: C&W, gospel. Spec progs: Black 10 hrs, farm 3 hrs, wkly. ■ Bennett Strange, pres & chief engr; Bob Axtell, coml mgr; Vera Strange, prom mgr. ■ Rates: \$5; 2.50; 2.50; —.

KJVC(FM)—Co-owned with KDXI(AM). September, 1976: 92.7 mhz; 3 kw. Ant 300 ft. Stereo. Net: Louisiana. Net. Prog sep from AM. Format: MOR. Spec prog: Farm 3 hrs wkly. ■ Rates: \$5; 2.50; 2.50; 2.50.

Many

KWLV(FM)—Nov 12, 1977: 107.1 mhz; 3 kw. Ant 300 ft. Box 1005 (71449). (318) 256-5924. WLV-TV Inc. Net: MBS. Rep: Mid Spot Sls. Format: Div. Spec prog: Farm 4 hrs, Gr 9 hrs wkly. ■ E. T. Baldrige, pres & chief engr; Ted Wayne Dumas, gen & prom mgr; Vicki Dawn, coml mgr; Sandy Dumas, mus dir; Rick Tarver, news dir. ■ Rates: \$2.50; 2.50; 2.50; 2.50.

KWLA(AM)—Aug 1962: 1400 khz; (CP 1400 khz; 250 w-N). 1 kw-D; 250 w-N; DA-1. Box 1029 (71449). (318) 256-5177. Toledo Investments Inc. (acq 7-67). Net: APR. Louisiana. Net. Rep: Keystone. ■ Donald T. Lyons, pres, gen & coml mgr, prog dir; Kenny Carter, chief engr. ■ Rates: \$2.25; 2.25; 2.25; 2.25.

Marksville

KAPB



KAPB(AM)—Oct 28, 1954: 1370 khz; 1 kw-D. Box 7 (71351). (318) 253-7206. Avoyelles Bcstg Corp. Net: Smith. Format: MOR. ■ Guy C. Billups Jr., pres; Chester J. Coco, exec VP; Chester A. Coco, gen mgr; Donald J. Borelon, chief engr. ■ Rates: \$5; 5; 5; 5.

Louisiana Radio

KAPB-FM—Aug 14, 1971: 97.7 mhz; 3 kw. Ant 215 ft. Stereo. Format: C&W. Dup AM 50%.

Minden

KASO(AM)—April 1, 1952: 1240 khz; 1 kw-D, 250 w-N. Box 1240 (71055). (318) 377-1240. Cook Enterprises Inc. (acq 11-15-63). Net: Keystone. ■ Harold Ray (Boe) Cook, pres & gen mgr; M. S. O'Dell Jr., prog dir & chief engr.

KASO-FM—Jul 1, 1978: 95.3 mhz; 3 kw; Ant 150 ft. Box 1240 (71055). Cook Enterprises Inc. Net: MBS. Format: C&W. ■ Rates: \$5.25; 5.25; 5.25; 5.25.

Monroe

KLIC(AM)—June 23, 1950: 1230 khz; 1 kw-D, 250 w-N. 1700 Parkview Dr., Box 153 (71201). (318) 388-3090. Golden South Bcstg (acq 9-19-77). Net: MBS. Rep: Bolton. Format: C&W. ■ Dave McCormick, pres & gen mgr; Bud DeVillier, coml mgr; Charlie Collier, prog dir; Ben Robbins, mus dir; Loretta Goo, news dir; Rodney Evans, chief engr. ■ Rates: \$12; 12; 12; 12.

KMLB(AM)—July 1, 1930: 1440 khz; 5 kw-D, 1 kw-N. Box 4808 (71201). (318) 388-2323. Cyrene Bcstg Corp. (acq 9-11-72). Net: NBC. Format: MOR. Spec prog: Farm 7 hrs wkly. ■ Robert E. Powell, pres; Jo Allen Dickerson, coml mgr; Steve Shea, prog dir; Richard Garrett, chief engr.

KWEZ(FM)—Co-owned with KMLB(AM). July 1946: 104.1 mhz; 17 kw. Ant 75 ft. Stereo. Format: Btfl mus. Prog sep from AM.

KNAN(FM)—Nov 15, 1965: 106.1 mhz; 30 kw. Ant 190 ft. Box 1345 (71201). (318) 387-3922. Hope Communications (acq 6-20-79). Net: Louisiana. Format: Contemp Christian. ■ Hal Calisch, gen mgr; Gary McKenney, opns mgr; Lonnie Hutto, chief engr.

***KNLU(FM)**—Aug 31, 1973: 88.7 mhz; 1 kw. Ant 110 ft. Stereo. Communications Dept, Northeast La. U. (71201). (318) 342-4073. Northeast La. U. Net: ABC/FM. Format: Prog. Spec progs: Black 3 hrs, class 3 hrs, jazz 3 hrs wkly. ■ Jay C. Meredith, gen mgr; James R. Gay, prog dir.

KNOE(AM)—Oct 4, 1944: 540 khz; 5 kw-D, 1 kw-N, DA-2. Box 4067 (71201). (318) 387-9900. TWX 318-325-2240. James A. Noe. Net: ABC/C. Rep: McCavren-Guuld-PGV. Format: Contemp. Spec prog: Farm 4 hrs wkly. ■ James A. Noe, pres; Richard H. Wilcox, gen mgr; Bill Murvin, prog dir; Mike Cochran, mus dir; Bob Jacobs, news dir; Ray Boyd, chief engr.

KNOE-FM—Jan 29, 1967: 101.9 mhz; 97 kw horiz, 96 kw vert. Ant 1,670 ft horiz, 1,660 vert. Stereo. Net: ABC/FM. Spec progs: Farm 2 hrs wkly Prog sep from AM. ■ Greg Nolan, prog dir; Steve Stringer, mus dir; Earl Casey, news dir. ■ KNOE-TV affil.

KWEZ(FM)—See listing under KMLB(AM).

Morgan City

KFXV(FM)—Listing follows KMRC(AM).

KMRC(AM)—April 1954: 1430 khz; 500 w-D. 409 Duke St., Box 1430 (70380). (504) 384-1430. Tri-City Bcstg Inc. Net: APR. Format: MOR. ■ Warren J. Fortier, pres; Farrell Bonner, gen mgr; Robert Kollett, coml mgr; Dennis Miller, prog dir; Warren Soudier, news dir.

KFXV(FM)—Co-owned with KMRC(AM). August 1, 1967: 96.7 mhz; 3 kw. Ant 393 ft. Stereo. Format: Top-40. ■ Benny Stiegler, prog dir.

Natchitoches

KNOC(AM)—May 1, 1947: 1450 khz; 1 kw-D, 250 w-N. 720 Front St., Box 607 (71457). (318) 352-9596. Natchitoches Bcstg Co. (acq 12-1-69). Net: ABC/E. Format: Variety. Spec progs: Farm 10 hrs, Black 12 hrs, class 2 hrs wkly. ■ Robert L. Burk, pres & coml mgr; B. Hillman Bailey Jr., chmn of bd; Bill Perdue, prog & mus dir; prom mgr; George Cook, news dir; Karl F. Bailey, chief engr. ■ Rates: \$7; 7; 7; 7.

KDBH(FM)—Co-owned with KNOC(AM). July 1,

Louisiana Radio

1965: 97.7 mhz; 3 kw. Ant 140 ft. Box 607 (71457)
Net: ABC/I. Prog sep from AM. Format: C&W. ■ Steve
Gentry, coml mgr. ■ Prog same as AM.

•**KNWD(FM)**—Sept 1975: 91.7 mhz; 10 w. Ant 45 ft.
Box 3038, NSU (71457). (318) 357-4422. North-
western St. U. of La. Format: Progs, Top-40. Spec
progs: Jazz 6 hrs, rel 2 hrs wky. ■ Clifton Bolgiono,
gen mgr.

New Iberia

KANE(AM)—Aug 1946: 1240 khz; 1 kw-D, 250 w-N.
Box 1240 (70560). (318) 365-3434. New Iberia Bcstg
Inc. Net: ABC/E. Format: Contemp. ■ Art Suberbielle,
pres & gen mgr; Benny Fontane, coml mgr; Susan
White, news dir; Ken Romero, mus, prog dir, prom mgr
& chief engr. ■ Rates: \$7.81; 6.76; 7.81; 6.76.

KDEA(FM)—January 1969: 99.1 mhz; 51 kw. Ant
480 ft. Stereo. Box 2218 (70560). (318) 365-6651.
KDEA Stereo Radio Inc. (acq 7-9-74). Format:
Beautiful Music. ■ Donald Bonin, pres & gen mgr;
Frank Ellis, coml mgr; Huey Darby, news dir; Rick
Morel, chief engr. ■ Rates: \$6; 6; 6; 6.

KNIR(AM)—Feb 15, 1966: 1360 khz; 1 kw-D, Daspit
Rd. (70560). (318) 365-2401. Techeland Bcstg Inc.
(acq 2-15-66). Rep: Mid-South Sis. Format: C&W. ■
Donald Bonin, pres; S.A. Lopez, gen mgr; Guy Martin
Jr., coml mgr; Bob Holbrook, prog dir; Tom McClure,
chief engr. ■ Rates: \$5.50; 5.50; 5.50; —.

New Orleans

KGLA(AM)—See Gretna, La.

WBOK(AM)—Feb 1951: 1230 khz; 1 kw-D, 250 w-N.
Box 19085 (70179). (504) 827-1522. Starr-WBOK
Inc. (acq 8-1-69). Group owner: Starr Net: Natl Black.
Rep: Howard. Format: Black. Spec prog: Gospel 18
hrs wky. ■ Hank Spann, pres & mus dir; William A.
Manney, gen mgr; John Parks, news dir; Alvin Ben-
jamin, chief engr. ■ Rates: \$23; 20; 23; 20.

•**WBSN-FM**—Feb 5, 1979: 89.1 mhz; 250 w. Ant 75
ft. 3939 Gentilly Blvd. (70126). (504) 282-4455. New
Orleans Baptist Theological Seminary. Format:
Religious. ■ Dr. Paul Gericke, gen mgr; Dennis Clark,
mus dir; E. Hayes Waller, chief engr.

WBYU(FM)—February 1953: 95.7 mhz; 100 kw
horiz, 59.6 kw vert. Ant 570 ft. Stereo. 1001 Howard
(70113). (504) 524-7262. Swanson Bcstg Inc. (group
owner; acq 4-6-70). Rep: Christal. Format: Btfl mus. ■
Gery Swanson, pres; John Hurlbutt, gen mgr; Al Brand,
prog dir; Doug Booth, chief engr. ■ Rates: \$55; 65; 55;
30.

WEZB(FM)—Sept 1, 1945: 97.1 mhz; 93 kw. Ant 450
ft. Stereo. 1500 Canal St. (70140). (504) 581-7002.
EZ Communications (group owner; acq 1-2-72). Format:
Btfl mus. ■ Arthur Keller, pres; Anthony Shepard,
gen mgr; Michael Jackson, prog dir; Kemper Martin,
chief engr.

WGSO(AM)—July 23, 1923: 1280 khz; 5 kw-U,
DA-1. Box 2000 (70116). (504) 581-1280. Insilco
Broadcasting of Louisiana (group owner; acq 1-3-73).
Net: ABC/I. Rep: Eastman. Format: Talk. ■ Fred E.
Walker, pres; John Marshall, gen mgr; Otto Goessl,
coml mgr; Russ Boney, prog dir; Ira Apple, prom mgr;
Len King, news dir; Oscar Talbot, chief engr. ■ Rates:
\$60; 39; 45; 39.

WQUE(FM)—Co-owned with WGSO(AM). Jan. 1,
1949: 93.3 mhz; 93 kw. Ant 460 ft. Stereo. Prog sep
from AM. Format: Top 40. ■ David Donovan, gen mgr;
Chuck Zellermeier, coml mgr; Pat Mathews, prom
mgr; Oscar Talbot, chief engr. ■ Rates: \$40; 35; 40;
35.

WNNR(AM)—Jan 27, 1946: 990 khz; 1 kw-D. 1500
Canal St. (70140). (504) 581-5777. Security Bcstg of
New Orleans Inc. (acq 6-1-72). Net: MBS. Rep: Dora-
Clayton, Carpenter. Format: Nostalgic rock. Spec prog:
Sp 4 hrs wky. ■ Edmond J. Muniz, pres & gen mgr;
Clarence Martin, prog dir; Clarence Hamann, mus dir;
Max Mipro, chief engr.

WNOE(AM)—1925: 1060 khz; 50 kw-D, 5 kw-N,
DA-2. 529 Bienville (70130). (504) 529-1212. WNOE

Inc. (acq 1936). Net: APR. Rep: McGavren-Guild-
PGW. Format: Contemp/top 40. ■ James A. Noe Jr.,
pres; Eric Anderson, gen mgr & coml mgr; Lee
Armstrong, opns dir; Wayne Watkins, mus dir; Dave
Kushler, news dir; Lynn Willoughby, chief engr.

WNOE-FM—Sept 15, 1968: 101.1 mhz; 100 kw. Ant
440 ft. Stereo. Prog sep from AM. Format: AOR. ■ Hugh
Dillard, mus dir.

WQUE(FM)—Listing follows WGSO(AM).

•**WRBH(FM)**—88.3 mhz; 536 kw. 123 State St.
(70118). Radio for the Blind and Print Handicapped
Inc. Format: Informational variety.

WRNO(FM)—Oct 1967: 99.5 mhz; 100 kw. Ant 500
ft. Quad-Stereo. Box 6071 (70174). (504) 837-2424.
Gulf South Bcstgs (group owner). Net: ABC/FM. Rep:
Turbit. Format: AOR. ■ Joseph M. Costello III, owner &
gen mgr; Joseph C. Pollet Jr., stn mgr; Ken Nagim,
local sis mgr; Sue Nickerson, traffic mgr; Jeff Gerber,
prog dir; Rod Glenn, mus dir; Sam Roberts, pub svc
dir; Tom Courtney, engr. ■ Rates: \$52.50; 41; 52.50;
52.50.

WSDL(AM)—See Slidell.

WSHO(AM)—1926: 800 khz; 1 kw-D, DA-D. 2820
Canal St. (70119). (504) 822-2271. Americana Bcstg
Corp. (acq 1-1-66). Group owner: H. Calvin Young.
Net: MBS. Rep: H. R. Stone. Format: C&W. ■ H. C.
Young Jr., pres; Don Kern, VP, gen & coml mgr; Johnnie
Jobe, prog & mus dir; Jim Bery, prom mgr; Charley
Young, news dir; Sam Schmidt, chief engr. ■ Rates:
\$21; 21; 21; —.

WSMB(AM)—April 1, 1925: 1350 khz; 5 kw-U, DA-N.
13th Floor, Maison Blanche Bldg. (70112). (504)
523-5921. WSMB Joint Venture. (acq 3-57). Net: ABC/
E. Rep: Major Market Radio. Format: MOR & talk. ■
John M. Shaheen, pres; John L. Vath Sr., gen & coml
mgr; Marshall Pearce, mus dir; Gene Bellau, prog dir;
Jeff Hug, prom mgr & news dir; A. J. Bourgeois, chief
enr. ■ Rates: \$40; 36; 18; 16.

WTIX(AM)—1948: 690 khz; 10 kw-D, 5 kw-N, DA-2.
332 Carondelet St. (70130). (504) 561-0001. Storz
Bcstg Co. (group owner; acq 9-23-58). Rep: Blair. Format:
Top 40. Spec prog: Farm 2 hrs, Black 1 hr, wky. ■
Robert H. Storz, pres; William Engel, gen mgr; Lori
Pope, coml mgr; Robert Mitchell, prog dir; Terry Young,
mus dir; Lisa Hidalgo, prom mgr; Jay Tranchina, chief
enr.

•**WTUL(FM)**—91.5 mhz; 1.5 kw. Ant 160 ft. Stereo.
Tulane Univ Ctr. (70118). (504) 861-0288. Administrators
of the Tulane Educl Fund. Format: Div. ■ Ruth
Presslaff, gen mgr.

WVOG(AM)—April 23, 1964: 600 khz; 1 kw-D. 125
N. Galvez St. (70119). (504) 821-5755. F. W. Robbert
Bcstg Co. (acq 6-28-74). Format: Rel. ■ Fred Westen-
berger, pres; Clyde R. White, gen mgr; Garrison Cavell,
chief engr. ■ Rates: \$18; 18; 18; —.

WWL(AM)—March 31, 1922: 870 khz; 50 kw-U,
DA-1. 1024 N. Rampart St. (70116). (504) 529-4444.
TWX 504-822-5346. Loyola U. of the South. Net: CBS.
Rep: Katz. ■ The Very Rev. James C. Carter, S.J., pres;
J. Michael Early, gen mgr; Ray M. Muro Jr., coml mgr;
Mickey Wellman, prom mgr; Tom Krimsier, prog dir;
Phil Johnson, news dir; Hugh Burney, chief engr.

WWL-FM—March 15, 1970: 101.9 mhz; 95 kw. Ant
830 ft. Stereo. Prog sep from AM. ■ WWL-TV affil.

•**WWNO(FM)**—Feb 20, 1972: 89.9 mhz; 50 kw. Ant
600 ft. Stereo. c/o University of New Orleans (70122).
(504) 283-0315. Louisiana State U. Net: NPR. Format:
Div. ■ Chris Albright, gen mgr.

WWIW(AM)—1950: 1450 khz; 1 kw-D, 250 w-N. Box
53395 (70152). (504) 587-3000. Radio Vanderbilt
Inc. (acq 4-20-79). Net: NBC. Format: C&W. ■ William
S. Hart, pres; William B. Berkey gen & coml mgr; Bob
Castle, prog dir; Jim Burnside, prom mgr; Edward X.
King, mus dir; Gary Cavell, chief engr. ■ Rates: \$13;
12; 13; 11.

•**WWOZ(FM)**—1979: 90.7 mhz; 25.5 kw. Ant 300 ft.
Box 51840 (70151). (504) 891-2335. Nora Blatch
Educational Communications Foundation Inc. Format:
Jazz, Div.

WYLD(AM)—1949: 940 khz; 10 kw-D, 250 w-N,
DA-2. 2906 Tulane Ave. (70119). (504) 822-1945.
Peterson Bcstg Co (acq Feb 1975). Net: UPI. Rep: HR/

Stone. Format: Black. ■ Art Selley, gen mgr; Robert
Godoro, coml mgr; Travis Smith, prog dir; Ed
Burkhalter, opns mgr; John Parks, news dir; Arthur
Essex, chief engr. ■ Rates: \$23; 21; 23; 21.

WYLD-FM—1971: 98.5 mhz; 100 kw. Ant 480 ft.
Stereo. (acq 1975). Format: Jazz, prog.

New Roads

KQXL(AM)—August 19, 1964: 1500 khz; 1 kw-D.
700 Olinde St. (70760). (504) 638-9058. Progressive
Bcstg Corp. (acq 9-77). Net: Louisiana Agriculture.
Rep: Miller. Format: Top-40. Spec prog: Fr 3 hrs, C&W
3 hrs, wky. ■ John Peroyea, pres & gen mgr; chief engr;
Brian P. Doucet, prog & mus dir; Louis Gautreau, coml
mgr. ■ Rates: 4.80; 4.80; 4.80; —.

KQXL-FM—Oct 1, 1979: 106.3 mhz; 3 kw. Dups AM
90%.

Oakdale

KCWR(FM)—Listing follows KREH(AM).

KREH(AM)—1952: 900 khz; 250 w-D. Box 571
(71463). (318) 335-2308. Louisiana Bcstg Service.
Group owner: Dixie. Net: ABC/E. Format: C&W. ■ C.
Winsett Reddoch, gen mgr; Richard C. Bradford, coml
mgr; Dottie Welch, news dir; Martin Theriot, prog dir;
Mark Fallon, mus dir; Cyril Reddoch, chief engr.

KCWR(FM)—Co-owned with KREH(AM). 1972:
104.9 mhz. 1.5 kw. Ant 230 ft. Hwy 10 East (71463).
Prog sep from AM. Format: Contemp.

Oak Grove

KWCL(AM)—Aug 15, 1958: 1280 khz; 1 kw-D.
Drawer K (71263). (318) 428-4243. KWCL Inc.
(12-15-69). Net: Interstate. Rep: Beaver, Piano. For-
mat: C&W. ■ David C. Blossman, pres; Ivy Robinson,
gen, coml & prom mgr & chief engr; Rita Hoglund,
news dir.

KWCL-FM—Co-owned with KWCL(AM). Jan 30,
1973: 96.7 mhz; 3 kw. Ant 300 ft. Stereo. KALM Inc.

Opelousas

KSLO(AM)—September 1947: 1230 khz; 1 kw-D,
250 w-N. Box 1150 (70570). (318) 942-2633. KSLO
Bcstg Co. Net: ABC/I. Spec prog: Fr 20 hrs wky. ■ W.
E. Jones, gen mgr; Wandell Allegood, stn mgr; Ronald
Mills, chief engr. ■ Rates: \$12.75; 12.75; 12.75; 12.75.

KOGM(FM)—Co-owned with KSLO(AM). June 18,
1965: 107.1 mhz; 3 kw. Ant 205 ft. Stereo. Progs sep
from AM. Format: Top-40, easy listening. ■ Rates same
as AM.

Pineville

KPAL(AM)—1974: 1110 khz; 500 w-D. 92 W.
Shamrock St. (71360). (318) 445-5306. Net: MBS.
Format: C&W. ■ Robert Cowan Wagner, owner; Joe F.
Simmons, gen mgr; Scott Laird, prog dir; Skip Miller,
news dir. ■ Rates: \$5.61; 5.10; 5.61; —.

Port Sulphur

KAGY(AM)—Aug 17, 1966: 1510 khz; 1 kw. Box 95
(70083). (504) 564-3388. River Bend Bcstg Co. (acq
11-74). Net: Louisiana. Format: MOR, C&W. ■ Paul
Branch, gen mgr; Larry Shiver, prog dir. ■ Rates: \$10;
9; 10; —.

Rayville

KRIH(AM)—1957: 990 khz; 250 w-D. Box 990
(71269). (318) 728-2027. Ewing Inc. (acq 6-1-68).
Rep: Southern Spot. Format: Rel. C&W. Spec prog:
Black 5 hrs wky. ■ F. C. Ewing, pres; Thomas E. Ewing,
coml mgr; Don F. Murray, gen mgr; Martha Brown, prom
mgr; Preston Allen, prog dir. ■ Rates: \$3.10; 3.10;
3.10; 3.10.

Ruston

•**KLPI(FM)**—1973: 89.1 mhz, 10 w. Stereo. Box 5358,
Tech Station (71272). (318) 257-4851. Louisiana Tech
University. Net: UPI, Louisiana Net. Format: AOR, prog.
Spec progs: Class 4 hrs, jazz 7 hrs, wky.

KRUS(AM)—Nov 7, 1947: 1490 khz; 1 kw-D, 250 w-
N. 105 Park Ave, Box 430 (71270). (318) 255-2530.

Ruston Bcstg Co. (acq 4-1-69). Net: APR. Format: Top 40. Spec prog: Farm 5 hrs wkly. ■ Dan Hollingsworth, pres. gen & coml mgr, chief engr; Larry Allen, mus & prog dir; Kevin McGill, news dir. ■ Rates: \$5.50; 5.50; 5.50; 5.50.

KXKZ(FM)—Co-owned with KRUS(AM), June 29, 1966: 107.5 mhz; 100 kw. Ant 500 ft. Stereo. Net: APR. Format: C&W. ■ Paul Pickett, prog dir. ■ Rates: \$7.50; 7.50; 7.50; 7.50.

Shreveport

KBCL(AM)—September 1957: 1220 khz; 250 w-D. 4625 Hearne Ave. (71108). (318) 636-1220. Results Unlimited Inc. (acq 10-31-78). Net: UPI. Format: MOR. ■ Larry Ryan, pres & gen mgr; Suzy Ryan, coml mgr; K.C. Daniels, prog dir; Howard Hart, mus dir; Al Le Grand, sls mgr; Scott Hodges, news dir; Tommy Moore, chief engr. ■ Rates: \$13; 10.50; 12; —.

KEPT(FM)—May 1959: 96.5 mhz; 100 kw. Ant 250 ft. Stereo. 702 Petroleum Tower (71101). (318) 221-1606. Good Music Inc. (acq 4-11-75). Format: Relig. ■ Hal Evans, pres & gen mgr; Leon Smith, prog dir; Larry Page, prom mgr; Bess Maxwell, news dir. ■ Rates: \$7; 7; 7; 7.

KCIJ(AM)—1950: 980 khz; 5 kw-D. Box 197 (71161). (318) 425-7724. Radiozark Bcstg of La. Inc. (acq 10-28-66). Rep: Savalli/Gates. Format: Black & White Gospel. ■ John B. Mahaffey, pres; Hal Sell, gen & coml mgr; Joe Spivey, prog dir; A. T. Moore, chief engr. ■ Rates: \$5; 5; 5; 5.

KCOZ(FM)—Listing follows KOKA(AM).

KEEL-AM/KMBQ-FM

Multimedia Stations

KEEL(AM)—1922: 710 khz; 50 kw-D, 5 kw-N, DA-2. Box 20007 (71120). (318) 425-8692. Multimedia Bcstg Co. (group owner; acq 1975). Net: ABC/I. Rep: McGavren Guild. Format: Contemp. ■ Walter E. Bartlett, group pres; Bruce Buchanan, exec VP radio; Billy G. Wilson, VP & gen mgr; Howard Clark, prog dir; Marty Johnson, mus dir; Jeff Stierman, news dir; Rudy Johnson, chief engr.

KMBQ(FM)—Co-owned with KEEL(AM), May 17, 1968: 93.7 mhz; 100 kw. Ant 265 ft. Prog sep from AM. Format: AOR. John Sherman, mus dir.

KEPT(FM)—Listing follows KBCL(AM).

KFLO(AM)—July 10, 1975: 1300 khz; 500 w-D. 318 Lane Bldg. (71101). (318) 222-2744. Nor-Max Broadcasting Co. (acq 6-1-77). Net: MBS, Louisiana. Format: Relig. ■ Tommy Moore, mgng partner; Bill Jones, prog dir; Billy Franks, news dir. ■ Rates: \$6; 6; 6; —.

KJOE(AM)—Aug 1, 1954: 1480 khz; 1 kw-D. 526 Lane Bldg. (71120). (318) 222-0732. Coastal Bcstg Corp. (acq 1974). Net: MBS. Rep: Torbet-Lasker. Format: All news. ■ John Mitchell, pres; James Ederer, gen mgr; Deane Flett, coml mgr; Doug Davidson, prog dir; Doyle Hardin, news dir; Tommy Moore, chief engr. ■ Rates: \$10; 10; 10; —.

KMBQ(FM)—Listing follows KEEL(AM).

KOKA(AM)—1950: 1550 khz; 10 kw-D, 500 w-N, DA-N. Box 1550 (71120). (318) 422-3122. KOKA Bcstg Co. (acq 12-16-72). Net: ABC/C, Natl Black. Rep: Howard, Ochs, Hepburn-McClain. Format: Black. ■ James A. Reeder, mgng ptrnr; Claude A. Davis, prod mgr; B. F. Allen, opns mgr; Sonrose Rutledge Jr., prog mgr; Rev. Amos Terrell, relig dir; A. T. Moore, chief engr.

KCOZ(FM)—Co-owned with KOKA(AM). Not on air: 100.1 mhz; 3 kw. Ant 300 ft.

KRMD(AM)—June 1928: 1340 khz; 1 kw-D, 250 w-N, DA-1. Box 21739 (71120). (318) 221-6171. KRMD Inc. (acq 11-72). Net: APR. Rep: Katz. Format: C&W. Spec progs: Farm 2 hrs wkly. ■ R.D. Hyde, pres & gen mgr; Jerry W. Black, coml mgr; Tom Phifer, prog & mus dir, prom mgr; Ken Booth, news dir; Carr Stalnacker, Chief engr. ■ Rates: \$17; 12; 10; 10.

KRMD-FM—August 1948: 101.1 mhz; 100 kw. Ant 970 ft. Stereo. Dups AM 40%.

KROK(FM)—Listing follows KWKH(AM).

***KSCL(FM)**—March 11, 1976: 91.3 mhz; 10 w. Ant 100 ft. 2911 Centenary Rd. (71104). (318) 869-5297. Centenary College of Louisiana. Format: Diversified. Spec progs: class 8 hrs wkly. ■ Peggy Miles, gen mgr; John Purdy, prog dir; Tricia Warren, news dir; Eddie Whiter, chief engr.

KWKH(AM)—September 1925: 1130 khz; 50 kw-U, DA-N. Box 21130 (71120). (318) 222-8711. Shreveport Great Empire Bcstg, Wichita Great Empire Broadcasting (group owner) (acq 6-16-77). Net: MBS. Rep: Torbet-Lasker. Format: C&W. Spec prog: Farm 6 hrs wkly. ■ FF Lynch, pres; Gene Dickerson, gen mgr; Charlie Cook, prog dir; Ken Loomis, mus dir; John Lee, news dir; Rod Matthews, chief engr. ■ Rates: \$18.75; 16.80; 18.75; 16.80.

KROK(FM)—Co-owned with KWKH(AM), Nov 5, 1948: 94.5 mhz; 100 kw. Ant 320 ft. Stereo. Prog sep from AM. Format: Top 40. ■ Ken Shepherd, prog dir; Keith Greer, mus dir. ■ Rates: \$10.70; 10.70; 10.70; 10.70.

Slidell

WSDL(AM)—Dec 5, 1963: 1560 khz; 1 kw-D. 620 First NBC Bldg. (70112). (504) 581-7471. Inter-American Bcstrs Inc. (acq 3-74). Net: MBS, APR. Format: C&W, Oldies. Spec prog: Span 2 hrs wkly. ■ George A. Mayoral, pres & chief engr; Don Crockett, coml mgr; Clarence Hamann, mus dir; Lenny Delbert, prom mgr; George Mayoral, chief engr. ■ Rates: \$5.75; 5.75; 5.75; —.

WXEL(FM)—Sept 8, 1970: 105.3 mhz; 100 kw. Ant 407 ft. Stereo. 12th Floor, Grand Hotel, 1500 Canal St., New Orleans (70140). (504) 586-9935. Security Bcstg of New Orleans Inc. (acq 1-1-74). ■ Ed Muniz, pres & gen mgr; Max Feldstien, coml mgr; Reginald Henry, prog & mus dir; Ray Rogers, news dir; Charles Ellis, chief engr. ■ Rates: \$18; 15; 18; 15.

Springhill

KBSF(AM)—June 30, 1954: 1460 khz; 1 kw-D. Box 127 (71075). (318) 539-4616. Springhill Bcstg Co. (acq 2-3-59). Net: APR. Format: MOR. ■ Johnnie K. Hill, owner; Keith Hill, gen mgr & prog dir; Lavelle Hughes Jr., chief engr. ■ Rates: \$3; 3; 3; 2.50.

KTKC(FM)—Co owned with KBSF(AM), Sept 5, 1975: 92.7 mhz; 3 kw. Ant 185 ft. Stereo. ■ Rates: \$—; —; —; 2.

Sulphur

KEZM(AM)—1955: 1310 khz; 500 w-D, DA. 320 W. Parish Rd. (70663). (318) 527-5202. Media I Inc. (acq 1976). Net: Mut Black. Rep: Savalli-Gates. Format: Black. ■ L. Russell Keene II, pres; Roger Rabalais, gen mgr; Patrick Manuel, prom mgr & chief engr. ■ Rates: \$7.75; 7.75; 7.75; —.

KTQQ(FM)—Dec. 17, 1977: 100.9 mhz; 3 kw; Ant 300 ft. Stereo. Box 606 Lake Charles (70602). (318) 625-7777. Thomas Broadcasting Inc. Net: ABC/E. Format: C&W. Spec prog: French 2 hrs, Farm 2 hrs wkly. ■ K. Kinnon Thomas, pres & gen mgr; Bruce Merchant, mus dir & chief engr; Mario Caballero, news dir. ■ Rates: \$10.48; 9.53; 10.48; 9.53.

KSNS(FM)—See Lake Charles.

Tallulah

KTLD(AM)—Sept 4, 1954: 1360 khz; 500 w-D. Box 1112 Johnson St. (71282). (318) 574-4052. Scokim Inc. (acq 6-1-67). Format: Country, pop. Spec progs: Black 20 hrs wkly. ■ Chris C. Kimbell Jr., gen mgr; Bill Johnstone prog dir. ■ Rates: \$9.50; 9.50; 9.50; —.

Thibodaux

KTIB(AM)—Dec 24, 1953: 630 khz; 500 w-D. Box 682 (70301). (504) 447-9006. La Terr Bcstg Corp. (acq 11-16-73). Format: C&W. Spec prog: Fr 4 hrs wkly. ■ James J. Buquet, pres; Raymond Saadi, gen mgr; Roy Pugh, stn mgr; Marie Bergeron, coml mgr; Margaret Dubission, news dir; Ricky Benson, chief engr.

***KVFG(FM)**—Feb 15, 1972: 91.5 mhz; 10 w. Box 2664, Nicholls State University (70301). (504) 446-1667. Nicholls State University. Format: Div. ■ Rates: \$Steven Richier, gen mgr.

KXOR(FM)—May 1, 1966: 106.3 mhz; 1.8 kw. Ant 380 ft. Stereo. 106 Ridgefield Rd. (70301). (504) 446-5604. Gulf South Broadcasters (group owner; acq 9/73). Net: ABC/FM. Rep: ABC. Format: Top 40. Spec prog: Farm 3 hrs wkly. ■ Joseph M. Costello, pres & gen mgr; Pat Reedy, stn mgr; Rick Zurick, prog & mus dir; Ann Waring, news dir; Tom Courtney, chief engr. ■ Rates: \$9.50; 9.50; 9.50; 9.50.

Ville Platte

KVPI(AM)—November 1953: 1050 khz; 250 w-D. Drawer J (70586) (318) 363-2124. Ville Platte Bcstg Co. Net: APR. Format: Variety. Spec progs: Fr 15 hrs, black 14 hrs, wkly. ■ Lionel B. Deville, pres; Jim Soileau, gen & coml mgr; Bill Deville, prog dir & prom mgr; Mark Lane, news dir; Homer Kleiser, chief engr. ■ Rates: \$7; 6.50; 6.50; 5.50.

KVPI-FM—Feb 26, 1967: 93.5 mhz; 3 kw. Ant 220 ft. Dups AM 100%-daytime.

Vivian

KNCB(AM)—April 9, 1966: 1320 khz; 5 kw-D. Box 1072 (71082). (318) 375-3278. North Caddo Bcstg Co. (acq 4-9-66). Net: APR. Rep: Miller. Format: Variety. ■ Ruby J. Collins, pres & coml mgr; Judy Jones, prog & news dir; Jack Seney, mus dir; Lloyd Cox, chief engr. ■ Rates: \$4.24; 4.24; 4.24; —.

Washington

KNEK(AM)—Not on air, target date unknown: 1190 khz; 250 w-D. 416 N. 6th St., Mamou, La. (70554). Mamou Broadcasting Inc. Format: C&W, pop.

West Monroe

KUZN(AM)—August 1956: 1310 khz; 1 kw-D. 516 Martin St. (71291). (318) 322-1491. Morgan Broadcasting Corp. (acq 2-77). Net: APR. Rep: PRO Radio, Riley. Format: Top-40. ■ Chuck Morgan, pres & gen mgr; Rick Gentry, prog dir; Dave Cromwell, mus dir; Chuck Howard, chief engr. ■ Rates: \$12; 10.50; 12; 10.50.

KYEA(FM)—Co-owned with KUZN(AM), Aug 1, 1967: 98.3 mhz; 3 kw. Ant 300 ft. Stereo. Progs sep from AM. Net: APR. Format: Black. ■ James Hutson, prog dir; Frank Smith, mus dir; Gary Ellis, news dir. ■ Rates same as AM.

White Castle

KKAY(AM)—Nov. 1976: 1590 khz; 1 kw-D. Box 797, Donaldsville, La. (70346). (504) 473-3806. La Fourche Valley Enterprises. Rep: Beaver. Format: MOR, Top-40. ■ Michael P. Leblanc, pres & gen mgr & chief engr; E. Randy Dunn, sls mgr; Rick Rousseau, news dir. ■ Rates: \$6.60; 6.60; 6.60; 6.60.

Winnfield

KVCL(AM)—Dec 17, 1955: 1270 khz; 1 kw-D, 500 w. Box 548 (71483). (318) 628-7355. Winn Bcstg Co. (acq 10-1-58). Net: Louisiana Net. Format: C&W. Spec prog: Black 1 hr, farm 1 hr, wkly. ■ Edward R. Hall Sr., owner Betty Hall, gen mgr; George Feger, prom mgr & prog dir; Randy Hall, mus dir & chief engr. ■ Rates: \$4.50; 4.50; 4.50; —.

KVCL-FM—Nov 3, 1966: 92.1 mhz; 2.7 kw. Ant 120 ft. Stereo. (318) 628-6700. Prog sep from AM. Format: Btfl mus. ■ Rates: \$3.50; 3.50; 3.50; 3.50.

Winnsboro

KMAR(AM)—Mar 1, 1957: 1570 khz; 1 kw-D. Box 312 (71295). (318) 435-5141. Franklin Parish Bcstg (acq 10-1-73). Group owner: Edw. O. Fritts. Rep: Bunchez. Format: C&W, MOR. Spec prog: Black 4 hrs, farm 14 hrs, wkly. ■ Edward O. Fritts, pres; Sonny Evans, gen mgr & chief engr; Johnny Mercer, mus dir; Kelly Hall, prom mgr. ■ Rates: \$10; 10; 10; 7.

KMAR-FM—Aug 1969: 95.9 mhz; 3 kw. Ant 170 ft. Dups AM 100%. ■ Rates same as AM.

Maine Radio

Maine

Auburn

WBLM(FM)—See Lewiston.

WRXV(AM)—July 9, 1968: 1530 khz; 1 kw-D. Box 6 (04210). (207) 784-1531. WRXV Inc. (acq 8-10-79). Net: NBC. Format: Top 40. ■ J. Bent, pres & gen mgr; Dean Trefethen, stn mgr; K. C. Palmer, mus dir; Tim Smith, chief engr. ■ Rates: \$ 8.75; 7.75; 7.75; —.

WWAV(FM)—Co-owned with WLAM(AM) Lewiston. Feb 9, 1977: 100.1 mhz; 3 kw. Ant 300 ft. Stereo. Box 929 (04246). (207) 784-5401. The Great Down East Wireless Talking Machine Co. Inc. Rep: Masla, Kettell-Carter. Format: Btfl mus. ■ Ronald R. Frizzell, pres & gen mgr; Al Withers, prog dir; Steve Andrews, news dir; Herb Wiles, chief engr. ■ Rates: \$6.50; 5; 6.50; 5.

Augusta

WABK(AM)—See Gardiner.

WFAU(AM)—Oct 2, 1946: 1340 khz; 1 kw-D, 250 w-N. Box 307, 160 Bangor St. (04330). (207) 623-3878. Capitol Communications Corp. (acq 8-8-65). Net: CBS, UPI. Format: C&W. Spec progs: Fr 1 hr wkly. ■ Harold Vigue, pres & coml mgr; Norman G. Gallant, gen mgr; Dale Prescott, prog dir & prom mgr; Bill Muldoon, news dir; Joseph Roy, chief engr. ■ Rates: \$7.50; 6.50; 6.50; 6.50.

WFAU-FM—July 1961: 101.3 mhz; 4.8 kw. Ant 315 ft. Dup AM 100%.

WABK-FM—See Gardiner.

WRDO(AM)—Feb 23, 1932: 1400 khz; 1 kw-D, 250 w-N, 251 Water St. (04330). (207) 623-4735. H&R Corp. (acq 11-77). Net: NBC. Rep: Kettell-Carter. Format: MOR. ■ Paul F. McClay, pres & gen mgr; Jim Davis, prog dir; Nate Webb, mus dir; Harold Dinsmore, chief engr. ■ Rates: \$9; 8; 9; 7.

Bangor

WABI(AM)—1924: 910 khz; 5 kw-U, DA-N. 35 Hildreth St. (207) 947-8321. TWX 710-222-1645. Community Bcstg Service (group owner; acq 1949). Net: ABC. Rep: Torbet; Kettell-Carter; McDermott. Format: Contemp. ■ Walter Dickson, pres; George Gonyar, VP & gen mgr; George Spring, VP & dev dir; George Hale, asst opns dir; Gordon Manuel, news dir; Dale Carter, chief engr.

WBGW(FM)—Co-owned with WABI(AM). March 15, 1961: 97.1 mhz; 5 kw. Ant 1230 ft. Net: ABC/E. Format: C&W. ■ Towle Tompkins, asst opns dir. ■ WABI-TV affil.

WGUY(AM)—1947: 1250 khz; 5 kw-D. 7 Main St. (04401). (207) 947-7354. Stone Communications. (acq 1-4-63). Rep: Masla; Kadetsky. Format: Top 40. ■ Melvin L. Stone, pres; Robert P. Mooney, gen mgr & chief engr; Mark Laurence, prog dir; Lynna Henderson, news dir; Neal Chamberlain, sls mgr. ■ Rates: \$12; 12; 12; 12.

WGUY-FM—See Brewer.

***WHSN(FM)**—1974: 89.3 mhz; 10 w. Ant 71 ft. 1 College Circle (04401). Husson College. Format: Oldies. ■ Patrick Theriault.

WLBZ(AM)—December 1926: 620 khz; 5 kw-U, DA-N. 861 Broadway (04401). (207) 942-4656. Maine Bcstg Co. (group owner; acq 2-44). Net: NBC. Rep: PRO Radio, New England. Format: Top 40. ■ Mary Rines Thompson, pres; Donald Powers, gen mgr; Barry Darling, stn mgr; John Marshall, prog dir; Mike O'Hara, mus dir; Tracey Lyons, news dir; Howard Soule, chief engr. ■ WLBZ-TV affil. ■ Rates: \$7; 7; 7; 5.

***WMEH(FM)**—Sept 14, 1970: 90.9 mhz; 13.5 kw. Ant 850 ft. Stereo. Alumni Hall, Orono (04469). (207) 866-4493. U of Maine. Net: NPR; Eastern Public Radio Net. Format: noncoml diversified. ■ Edward Winchester, gen mgr; Virgil Bisset, opns supvr; Robert

R. Robinson, prog & prod mgr; Toby LeBontillier, mus dir; Barbara Bars, prom mgr; Keith McKeen, news dir; Den Winslow, chief engr.

WPBC(FM)—June 9, 1976: 92.9 mhz; 15 kw. Ant 780 ft. 27 State St. (04401). (207) 947-3371. Penobscot Bcstg. Rep: Groskin, Creed. Format: Btfl music. ■ James H. Goff, pres & gen mgr; Paul H. Quigg, coml mgr; Donald L. Perry, prog mgr; Lynn Coffin, prom mgr. ■ Rates: \$9; 9; 9.9.

Bath

WBME(AM)—Sept 20, 1964: 1230 khz; 250 w-U. School St. (04915). (207) 338-2277. Spence Bcstg Corp. (acq 7-1-70). Format: Diversified. ■ A. W. Spence III, pres; Richard Marsano, gen mgr; Keryn Smith, mus dir; Meris Bickford, prog dir; Dennis Bryant, coml mgr; Bruce Clark, chief engr. ■ Rates: \$5.50; 4.75; 5.50; 3.50.

WJTO(AM)—Sept 30, 1957: 730 khz; 1 kw-D. Box 329 (04530). (207) 443-5542. Porter Bcstg Svcs. Rep: Northeast. Format: MOR. ■ Catherine J. Porter, pres; Bruce Biette, gen mgr; Frank Gibbs, news dir; Ken Ford, chief engr. ■ Rates: \$7; 6; 5; —.

WIGY(FM)—Co-owned with WJTO(AM). June 1971: 105.9 mhz; 50 kw. Ant 500 ft. Format: Top 40. ■ Rates: \$18; 17; 18; 16.

***WMOS(FM)**—Jan 31, 1977: 91.5 mhz; 10 w. Ant 87 ft. Morse High School (04530). (207) 443-9706. Bath Board of Education. Format: progrs. Spec prog: Sports 5 hrs wkly. ■ James Hummer, gen mgr;.

Biddeford

***WBSF(FM)**—April 1, 1972: 91.7 mhz; 10 w. Ant 70 ft. St. 605 Pool Rd. (04005). St. Francis College. Format: Prog. ■ Margaret McCarthy, gen mgr; Jim Egan, prog dir; Vance Velletri, mus dir; Stephan Gemonia, news dir; Robert Duzsa, chief engr; Duane Gavin, sports dir.

WIDE(AM)—1948: 1400 khz; 1 kw-D, 250 w-N. Box 667 (04005). (207) 282-5121. Hoy Communications Corp. (acq 1-31-68). Net: ABC/I. Rep: Kettell-Carter. Format: MOR. Spec prog: Rel 4 hrs wkly. ■ Frank M. Hoy, pres; Frank DeFrancesco, gen mgr; Tony Alaimo, prog dir; Herbert O. Wiles, chief engr. ■ Rates: \$7.50; 7.50; 7.50; 6.25.

WIDE-FM—August 1972: 94.3 mhz; 3 kw. Ant 170 ft. ■ Rates same as AM.

Brewer

WGUY-FM—Feb 14, 1979: 100.9 mhz; 1 kw. Ant 480 ft. 7 Main St. (04401). (207) 947-7354. Stone Communications Inc. Format: MOR.

Brunswick

***WBHS(FM)**—Sept 1, 1972: 91.9 mhz; 10 w. Ant 70 ft. Spring St. (04011). (207) 725-4298. School Board of Brunswick. Format: Rock/Top 40. Spec progs: C&W 1 hr, pub affrs 8 hrs wkly. ■ Peter Russell, advisor; Roger Bernier, chief engr.

***WBOR(FM)**—April 1957: 91.1 mhz; 450 w. Ant 160 ft. Moulton Union, Bowdoin College (04011). (207) 725-5008. Pres & Trustees of Bowdoin College. Format: Div. ■ Michael J. Tardiff, stn mgr; Greg Filias, prog dir; Dan Spears & Richard Kazimer, mus dir; George Bonzagni, news dir; Peter Russell, chief engr.

WIGY(FM)—See Bath.

WKXA(AM)—Dec 1955: 900 khz; 1 kw-D. River Rd. (04011). (207) 725-5507. AMCOM Corp. (acq 9-1-74). Net: ABC/I. Rep: Roslin. Format: C&W ■ Bob Papper, gen mgr; Cole Wilkins, coml mgr; Dan Laramy, mus dir; Roland Desjardins, chief engr. ■ Rates: \$15; 15; 15; 10.

WKXA-FM—April 11, 1965: 98.9 mhz; 80 kw. Ant 205 ft. Stereo. Dups AM 100%.

Calais

WQDY(AM)—July 1, 1959: 1230 khz; 1 kw-D, 250 w-N. 281 Main St. (04619). (207) 454-7545. IBC Inc. (acq 10-78). Rep: Kirby. Format: MOR, C&W. ■ Don Hollingdale, pres & gen mgr; Dan Driscoll, coml mgr; Ron Mackechnie, prog & mus dir; Jack Wilson, news dir; Dale Wing, chief engr. ■ Rates: \$8.50; 8.50; 8.50; 8.50.

WQDY-FM—Jan 14, 1976: 92.7 mhz, 3 kw. Ant 300 ft. Dups AM 100%.

Caribou

WDHP(FM)—See Presque Isle.

WFST(AM)—July 15, 1956: 600 khz; 5 kw-D. DA-D. Box 647 (04736). (207) 493-3334. Northern Bcstg Co. (acq 5-7-68). Rep: Queen; Canadian, Target. Format: C&W. Spec prog: C&W 5 hrs wkly. ■ R. Murray Briggs, pres; John McGowan Michaud, VP & gen mgr; Leo J. Dubay, stn mgr & chief engr. ■ Rates: \$6; 5; 6; 5.

WFST-FM—July 1956: 97.7 mhz; 220 w. Ant 185 ft. Dups AM 100%.

Dover-Foxcroft

WDME(AM)—Aug 13, 1967: 1340 khz; 1 kw-D, 250 w-N. 30 E. Main St. (04426). (207) 564-8246. Radio Voice of Dover-Foxcroft. Net: ABC/I. Rep: N.E. Spot Sls. Format: MOR, Top 40, C&W. ■ Frank A. Delle Jr., pres, gen mgr & chief engr; Bill Mack, prog dir, coml mgr; Carl Edwards, mus & news dir. ■ Rates: \$4.35; 4.35; 4.35; 2.

Ellsworth

WDEA(AM)—Dec 13, 1958: 1370 khz; 5 kw-U, DA-2. 68 State St. (04605). (207) 667-9555. Grindstone Bcstg. (acq 6-1975). Net: CBS. Rep: Devney; Kirby; Stephens & Towndrow. Format: MOR. ■ Harvey E. DeVane, VP & gen mgr; William Wiggins, coml mgr; George DeForest, prog, mus dir; Philip Adler, news dir; Clifford Royal, chief engr. ■ Rates: \$8.50; 7.80; 7.30; 6.75.

WDEA-FM—Dec 27, 1965: 95.7 mhz; 8.7 kw. Ant 1030 ft. Dups AM 90%. ■ Rates same as AM.

Farmington

WKTJ(AM)—Dec 21, 1959: 1380 khz; 1 kw-D. Box 590 (04938). (207) 778-3000. Franklin Bcstg Corp. Rep: Kettell-Carter; McDermott. Format: Top 40. Spec prog: C&W 8 hrs wkly. ■ Elden H. Shute Jr., pres; Claire Taylor, stn mgr; Michael Lange, prog dir; Nelson B. Doak, mus dir; L. David Page, news dir; Alfredo Ibarquien, chief engr. ■ Rates: \$6; 6; 6; —.

WKTJ-FM—Aug 21, 1973: 99.3 mhz; 1.5 kw. Ant 400 ft. Dups AM 100%. ■ Rates same as AM.

***WUMF-FM**—Feb 1972: 91.9 mhz; 10 w. 9 South St. (04938). (207) 778-4522. University of Maine at Farmington. Format: AOR. Spec prog: Jazz 3 hrs wkly. ■ Donald Hanson, stn mgr & chief engr.

Fort Kent

WLVC(AM)—July 30, 1975: 1340 khz; 250 w-U. Box C, Madawaska (04756). (207) 728-4000. Melvoc Inc. Net: ABC/I. Rep: McDermott (Canada); Kettell-Carter. Format: MOR, Top 40. Spec prog: Farm 3 hrs wkly. ■ Vaughn P. Currier, pres; Bernard L. Talbot, VP & gen mgr; Michael Currier, VP & stn mgr; Aurel J. Daigle, chief engr. ■ Rates: \$5.60; 5.60; 5.60; 5.60.

***WUFK(FM)**—July 1974: 90.3 mhz; 10 w. Ant. 40 ft. Aumni Hall, Univ of Maine, Orono (04473). Univ. of Maine.

Gardiner

WABK(AM)—Sept 23, 1968: 1280 khz; 5 kw-U, DA-N. Box 1280 (04330). (207) 582-3303. Kennebec-Tryon Communications Corp. (acq 7-29-77.) Net: ABC/I. Rep: PRO Radio, Kedetsky. Format: MOR. ■ Jeff Fisher, pres; Richard Walsh, VP & gen mgr; Bruce Stevens, prog dir; Dale Quinn, sls mgr; Don Bumpus, news dir; Henry Korytko, chief engr. ■ Rates: \$7.90; 7.90; 7.90; 7.90.

WABK-FM—April 1, 1974: 104.3 mhz; 14.5 kw. Ant 340 ft. Format: Contemp. ■ Rates: \$6.90; 6.90; 6.90; 6.90.

Gorham

WDCI(AM)—Oct 15, 1979: 1580 khz, 5 kw-D, 2.5 kw-N, DA-2. Main St. (04038). Dirigo Communications Inc. Net: MBS. Rep: Dirigo Media. Format: Religious, talk, Spec progs: French ½ hr wkly. ■ Fred Miller, pres, gen & coml mgr; Richard Ringenbao, opns mgr; Marc Clark, mus dir; Jame Graffam, stn mgr; Dick Moody, news dir; Ron Malone, chief engr. ■ Rates: \$6; 6; 6; 6.

***WMPG(FM)**—Sept 1, 1973: 91.1 mhz; 10 w. Ant 106 ft. 37 College Ave. (04038). (207) 780-5416. Trustee, U of Maine. Format: Noncoml diversified. Spec prog: Class 10 hrs wkly. ■ John Falcon, asst stn mgr.

Houlton

WHOU(AM)—July 10, 1950: 1340 khz; 1 kw-D, 250 w-N. Box 40 (04730). (207) 532-6575. Penobscot Bcstg Corp. (acq 12-1-77). Net: ABC/C. Rep: Kirby Smith. Format: Top 40. Spec prog: Farm 5 hrs wkly. ■ James Goff, pres; Jim Hunt, gen & coml mgr; George Kelley, prog dir; George Kelley, news dir; Jim McKinnon, chief engr. ■ Rates: \$6.75; 6.75; 6.75; 6.75.

WHOU-FM—Jan 13, 1976: 100.1 mhz; 3 kw. Ant 420 ft. Dups AM 100%.

***WRNE(FM)**—March 27, 1974: 89.1 mhz; 10 w. Ant 55.6 ft. High St. (04730). Ricker College.

Lewiston

WBLM

THE FULLER-JEFFREY GROUP

WBLM(FM)—March 1, 1973: 107.5 mhz; 50 kw. Ant 610 ft. Stereo. Box 478 (04240). (207) 375-4208, 774-6364. Stereo Corp. (acq 7-16-75). Rep: Kadetsky. Format: AOR. Spec prog: Jazz 2 hrs wkly. ■ Robert F. Fuller, pres; Joseph J. Jeffrey, gen mgr; Peter Kern, stn mgr; Jose Diaz, mus dir; William Cloutier, prom mgr; Mike Bushey, prog dir; Eve Rubins, sls mgr; R. J. Hanson, farm dir; Mark Perski, news dir; Neil Portnoy, chief engr. ■ Rates: \$20; 20; 20; 20.

WCOU(AM)—Aug 21, 1938: 1240 khz; 1 kw-D, 250 w-N. 129 Lisbon St. (04240). (207) 784-6921. Welboco Inc. (acq 5-1-78). Net: CBS. Rep: New England Spot Sales. Format: Top 40. Spec prog: Fr 3 hrs wkly. ■ David Welborne, pres; Paul Miller, VP & gen mgr; Lee Sherwood, prog dir; Bob Maxwell, news dir; Dick Cushman, chief engr. ■ Rates: \$9; 8; 9; 8.

WCOU-FM—Feb 29, 1948: 93.9 mhz; 13 kw. Ant 250 ft. (207) 784-5786. Format: C&W. ■ Paul Miller, gen mgr; Pat McDonald, prog dir. ■ Rates: \$8; 7; 8; 7.

WLAM(AM)—Sept 4, 1947: 1470 khz; 5 kw-U, DA-1. Box 929 (04240). (207) 784-5401. Great Down East Wireless Talking Machine Co. (acq 7-29-75). Net: ABC/C. Rep: Masla; Kettell-Carter. Format: Top 40. Spec prog: Fr 2 hrs, Farm 3 hrs, wkly. ■ Ronald R. Frizzell, pres & gen mgr; Jeff Kelley, prog dir; Marc Ericson, mus dir; Steve Andrews, news dir; Herbert O. Wiles, chief engr. ■ Rates: \$10.30; 8.80; 10.30; 8.80.

WWAV(FM)—Co-owned with WLAM(AM). See Auburn.

***WRJR(FM)**—Oct 6, 1958: 91.7 mhz; 10 w. Box 339, Bates College (04240). (207) 784-9340. Pres & Trustees of Bates College. Format: Diversified. ■ Bill Bogle, gen mgr.

Lincoln

WLKN—Nov 9, 1964: 1450 khz; 1 kw-D, 250 w-N. Park St. Box 176 (04457). (207) 794-6555. Frank A. Delle Jr. Format: MOR, album. Spec progs: Class 1 hr, relig 9 hrs wkly. ■ Frank A. Delle, pres, gen mgr & chief engr; Frank A. Delle Jr., coml mgr; Frank A. Delle III, prog dir; Ernie Vansaki, news dir. ■ Rates: \$6; 6; 6; 2.50.

WLKN-FM—April 1, 1975: 99.3 mhz; 1.75 kw. Ant 380 ft. Stereo. Dups AM 65%. ■ Rates same as AM.

Machias

WMCS(AM)—Dec 5, 1965: 1400 khz; 1 kw-D, 250 w-N. 12 Cooper St (04654). (207) 255-4452. Washington County Bcstg Inc. Winston D. Chapman, pres & coml mgr; George Phillips, chief engr. ■ Rates: \$4.50; 4.50; 4.50; 3.15.

WALZ(FM)—Co-owned with WMCS(AM). Not on air: 95.3 mhz; 3 kw. Ant 220 ft.

Madawaska

WSJR(AM)—Dec 1, 1962: 1230 khz; 1 kw-D, 250 w-N. Box C (04756). (207) 728-4000. Melvoc Inc. (acq 11-11-65). Net: ABC/I. Rep: McDermott; Kettell-Carter; Atlantic. Format: MOR, Rock. Spec prog: Farm

3 hrs wkly. ■ Vaughn P. Currier, pres; Bernard L. Talbot, VP & gen mgr; Michael Currier, VP & stn mgr; Aurel Daigle, chief engr. ■ Rates: \$5.60; 5.60; 5.60; 5.60.

Millinocket

WMKR(AM)—Dec 7, 1963: 1240 khz; 1 kw-D, 250 w-N. Box 1240 (04462). (207) 723-9657. Katahdin Radio Inc. (acq 10-15-71). Net: CBS. Rep: Kirby. Format: C&W, MOR. ■ John M. Keys, pres, gen, coml & prom mgr, news dir; Jasper M. Haynes, chief engr. ■ Rates: \$5; 5; 5; 5.

WKTR(FM)—Co-owned with WMKR(AM). Apr 12, 1978: 97.7 mhz; 3 kw. Ant 300 ft. Dups AM 95%. ■ Rates: \$2; 2; 2; 2.

Monticello

***WXMN(FM)**—Nov 7, 1977: 89.5 mhz; 10 w. Ant 50 ft. Monticello Community Broadcasting Corp. Box 112 (04760). (207) 538-9538. Format: Variety. ■ Allan Weiner, pres; Michael Schaltman, gen mgr.

Norway

WOXO(FM)—Co-owned with WXIV(AM) South Paris. Dec 12, 1970: 92.7 mhz; 2 kw. Ant 360 ft. Stereo. Tri County Bcstg Inc. (acq 12-12-75). Dups AM 80%. Format: Top 40. ■ Rates: \$6; 6; 6; 6.

Orono

***WMEB-FM**—91.9 mhz; 380 w. Ant 67 ft. 275 Stevens Hall, U of Maine (04469). (207) 581-7018. Board of Trustees, U of Maine. Format: Progs, AOR. Spec progs: Class 4 hrs, jazz 15 hrs wkly. ■ Robert White, advisor; Robert Salt, sports dir; Carlton Metcalf, dev dir; Thomas Kevorkian, stn mgr; Jeremy Prescott, mus dir; Alan Nexon, prod dir; Andy Orcutt, news dir; Donald Winslow, chief engr.

Portland

WCSH(AM)—July 13, 1925: 970 khz; 5 kw-U, DA-N. One Congress Square (04101). (207) 772-0181. Maine Radio & TV Co. (acq 6-10-55). Group owner: Maine Bcstg. Net: NBC. Rep: PPO, New England Spot. Format: Top-40. ■ Mary Rines Thompson, pres; James Doyle, gen mgr; Joe Martelle, stn mgr; Clem Payeur, chief engr. ■ WCSH-TV affil.

WDCS(FM)—June 1, 1960: 97.9 mhz; 50 kw. Ant 410 ft. Stereo. 638 Congress St. (04101). (207) 774-9816. Dirigo Communications Inc. (acq 3-1-71). Net: MBS. Rep: Concert Music. Format: Class. Spec prog: Jazz 14 hrs wkly. ■ Fred Miller, pres & gen mgr; Dennis Kamps, opns dir; Ed Goodrich II, coml mgr; Dick Johnson, mus dir; Jane Graffam, stn mgr; Dick Moody, news dir; Ron Malone, chief engr. ■ Rates: \$16; 14; 16; 12.

WGAN(AM)—Aug 3, 1938: 560 khz; 5 kw, DA-1. Broadcast Center, Northpost Plaza (04104). (207) 797-9330. TWX 710-221-1674. Guy Gannett Bcstg Services Inc. Group owner: Guy Gannett. Rep: Blair. Format: MOR. ■ Jean Gannett Hawley, pres; Charles R. Sanford, VP & gen mgr; Jim Sweet, opns mgr; Mike Collelo, coml mgr; Marji Adams, mus dir; Jeff Howlett, news dir; Edmund Reid, chief engr. ■ Rates: \$25; 21; 25; 12.

WGAN-FM—Feb 1967: 102.9 mhz; 100 kw. Ant 1460 ft. Prog sep from AM. Stereo. Format: Btfl mus. ■ WGAN-TV affil. ■ Rates: \$22; 30; 30; 22.

WHOM(FM)—See Mt. Washington, N.H.

WJBS(AM)—See Westbrook.

WLOB(AM)—Feb 2, 1967: 1310 khz; 5 kw-U, DA-2. Box 3606 (04104). (207) 775-2336. Portland Radio Inc. (acq 9-78). Group owner: Newport Communications Inc. Net: CBS. Rep: H. R. Stone. Format: Top-40. ■ Peter W. Kuyper, pres; Eric S. Heckman, gen mgr; Dave Ross, prog dir; Peter Palagonia, chief engr. ■ Rates: \$26; 22; 26; 22.

WLOB-FM—(Westbrook). Feb 20, 1976: 100.9 mhz; 30 kw. Ant 300 ft. Format: AOR. ■ Peter W. Kuyper, pres; Dan Forth, gen sls mgr; Eric S. Heckman, prog dir; Robert Pelouquin, mus dir. ■ Rates: \$26; 22; 26; 22.

***WMEA(FM)**—April 1974: 90.1 mhz; 49 kw. Ant 1,920 ft. Stereo. Alumni Hall, Orono (04469). (207) 866-4493. U of Maine. Net: NPR, EPRN. Format: Div.

Spec progs: Black 1 hr, jazz 11 hrs wkly. ■ Edward E. Winchester, gen mgr; Virgil Bisset, opns supvr, Robert R. Robinson, prog & prod mgr; Toby LeBoutillier, mus dir; Barbara Beers, prom mgr; Ed Morin, news dir; Don Winslow, chief engr.

WMGX(FM)—June 10, 1977: 93.1 mhz; 50 kw. Ant 225 ft. 477 Congress St. (04101). (207) 774-4561. Sunshine Bcstg. Rep: Torbet/Lasker. Format: Soft rock. ■ George Silverman, pres & gen mgr; Dave Dean, prog mgr. ■ Rates: \$20; 22; 22; 20.

WPOR(AM)—March 1946: 1490 khz; 1 kw-D, 250 w-N. 562 Congress St. (04101). (207) 773-8111. Ocean Coast Properties. (acq 3-2-71). Net: ABC/E, APR. Rep: McGavern Guild. Format: C&W. Spec prog: Farm 2 hr wkly. ■ Phil Corper, pres; Robert Gold, gen mgr; Bob Tole, coml mgr; Tom Hennessey, prog & prom mgr; Hal Knight, mus dir; Mike Audet, news dir; Dave deBree, chief engr. ■ Rates: \$48; 44; 48; 36.

WPOR-FM—Oct 31, 1967: 101.9 mhz; 50 kw. Ant 500 ft. Dups AM 25%. Stereo. ■ Rates same as AM.

Presque Isle

WAGM(AM)—Jan 6, 1932: 950 khz; 5 kw-U, DA-1. Box 1149 (04769). (207) 764-4461. TWX 710-229-1631. Aroostook Bcstg Corp. (acq 1957). Group owner: Diversified Communications. Net: ABC/I. Rep: Torbet; Kettell-Carter. Format: MOR. Spec prog: Farm 3½ hrs wkly. ■ Walter L. Dickson, pres; James DeBold, gen mgr; Frank Moffitt, opns mgr; Steve Hadd, pub svc dir; Bill Dentato, mus dir; Rick Brown, prom mgr; Bonnie Keller, news dir; Norm Johnson, chief engr. ■ Rates: \$7; 6; 7; 4.

WDHP(FM)—Sept 26, 1973: 96.9 mhz; 100 kw. Ant 440 ft. Stereo. Box 969, Caribou, Me. (04736). (207) 754-3336. TWX: 800-432-7813. WDHP Inc. Net: ABC/FM. Rep: Kadetsky. Format: MOR, Gosp, Top 40. ■ Clarence Dow, Jr., pres; Dewey Dewitt, gen mgr; Robert Dow, mus & prog dir; James Davidson, chief engr. ■ Rates: \$6.50; 6.50; 6.50; 6.50.

WEGP(AM)—June 24, 1960: 1390 khz; 5 kw-U, DA-N. Box 1177. (04769). (207) 768-5141. K & M Radio Inc. Rep: Masla, Northeastern. Format: Top 40. Spec prog: Farm 8 hrs, sports 10 hrs, old time music 6 hrs wkly. ■ Frank Carroll, pres; Jerry Pratte, gen mgr; Ray Larson, prog dir; Mary Mayo, coml mgr; Brian Lamont, prom mgr; Allan Weiner, chief engr. ■ Rates: \$9; 7; 9; 7.

***WMEM(FM)**—(Mars Hill). 1978: 106.1 mhz; 100 kw. Ant 1080 ft. MPBN Alumni Hall (04469). (207) 866-4493. University of Maine. Net: NPR. Format: Div. ■ Edward Winchester, gen mgr; Rob Robinson, prog mgr; Donald Winslow, chief engr.

WTMS(FM)—Not on air: 96.1 mhz; 100kw. Ant 1313 ft. Stereo. Prog sep from AM. Ram Enterprises. Format: Btfl mus. Spec progs: Farm 5 hrs, sports 15 hrs wkly. ■ Rates: \$14; 13; 14; 13.

***WUPI(FM)**—July 26, 1973: 90.3 mhz; 10 w. Ant 58 ft. Box 64, Normal Hall (04769). (207) 764-3328. U of Maine. Format: Progs, v. ■ Lonney Steeves, gen mgr; Robert Ewing, prog dir; Kitty McCausland, mus dir; Mark Michaud, news dir; Jim McKinnon, chief engr.

Rockland

WRKD(AM)—Oct 1, 1952: 1450 khz; 1 kw-D, 250 w-N. 415 Main St. (04841). (207) 594-8451. Knox Bcstg Inc. (acq 12-56). Net: ABC/I. Format: MOR. ■ Carleton D. Brown, pres; Terrence Economy, gen mgr; Michael Gross, news dir; Ernest H. Hammond, chief engr. ■ Rates: \$8; 7; 8; 6.

WRKD-FM—April 16, 1968: 93.5 mhz; 3 kw. Ant 170 ft. Dups AM 90%.

Rumford

WRUM(AM)—Aug 21, 1953: 790 khz; 1 kw-D, 89 Congress St. (04276). (207) 364-3701. Stone Communications Inc. Net: ABC/I. Rep: Masla, Kadetsky. Format: Top-40, diversified. ■ Melvin L. Stone, pres; John M. Johnston Jr., gen mgr; Randy E. Hotham, coml mgr; Mike Breton, opns mgr & mus dir; Sheila Bernard, prom mgr; Harold Goss, chief engr. ■ Rates: \$5.50; 5.25; 5.50; 4.75.

Maine, Maryland Radio

WRUM-FM—Nov 15, 1975: 96.3 mhz; 30 kw. Ant 36 ft. Stereo. Dups AM 50%.

Saco

WIDE-AM-FM—See Biddeford.

Sanford

WSME(AM)—Nov 9, 1957: 1220 khz; 1 kw-D. Box 1220 (04073). (207) 324-7271. Southern Maine Bcstg Corp. (acq 11-15-73). Rep: New England Spot Sales. Format: Contemp. ■ Alvin Yudkoff, pres; J. Charles Smith, VP & gen mgr; Steve Dore, sls mgr. ■ Rates: \$7; 7; 7; 7.

WSME-FM—Oct 10, 1975: 92.1 mhz; 800 w. Ant 530 ft. Stereo. Dups AM 98%.

Scarborough

WJBQ-FM—Co-owned with WJBQ(AM) Westbrook. July 15, 1974: 106.3 mhz; 3 kw. Ant 300 ft. Dups AM 100%. ■ Rates: \$24; 21; 24; 21.

Skowhegan

WSKW(AM)—1956: 1150 khz; 5 kw-D. Box 159, Middle Rd. (04976). (207) 474-5171. Kennebec Valley Bcstg System Inc. (Valley Communications Inc.) (acq 1965). Rep: Savalli-Gates, Buckley. Format: Top 40, contemp. ■ John J. Pineau, pres; Robert E. Dow, gen mgr; Al Taylor, prog dir; Joe Nason, mus dir; Mike Hartung, news dir; Tim Smith, chief engr. ■ Rates: \$6.20; 6.20; 6.20; —.

WTOS-FM—Co-owned with WSKW(AM). Nov 13, 1969: 105.1 mhz; 25 kw. Ant 2420 ft. Stereo. (CP: 106.7 mhz; Ant 2415 ft). Sugarloaf Bcstg Systems Inc. (Valley Communications Inc.) Format: Contemporary progressive.

South Paris

WXIV(AM)—Oct 28, 1955: 1450 khz; 1 kw-D, 250 w-N. Box 72 Norway (04268). (207) 743-5911. Penneewassee Bcstg Co. (acq 7-27-76). Rep: Walton, Queen Co. Format: Top 40. ■ Richard D. Gleason, pres & gen mgr; Dave Irons, sls mgr; Rebecca Stockholm, news dir; Keith Smith, prom mgr; Richard Cushman, chief engr. ■ Rates: \$6; 6; 6; 6.

WOXO(FM)—Co-owned with WXIV(AM). See Norway.

Springvale

***WNCY(FM)**—Sept 9, 1973: 91.1 mhz; 10 w. Ant 60 ft. Box 275-P, Nason College (04083). (207) 324-7021. Bd of Trustees Nason College. Format: noncoml diversified. Spec prog: Classical 4 hrs, jazz 10 hrs, C&W 10 hrs, wkly. ■ Tom McCarthy, gen mgr.

Waterville

***WMHB(FM)**—Oct 1, 1974: 91.5 mhz; 10 w. Ant 73 ft. Mayflower Hill Drive (04901). (207) 872-8037. Mayflower Hill Bcstg Corp. Format: Progs, Top 40. Spec prog: Classical 3 hrs, Fr 3 hrs, Jazz 8 hrs wkly. ■ John T. Colwell III, gen mgr; Dennis MacDonald, prog dir; Marc D. Fisher, chief engr.

WTVL(AM)—June 19, 1946: 1490 khz; 1 kw-D, 250 w-N, 36 Silver St. (04901). (207) 873-3311. Kennebec Bcstg Co. Net: ABC/E. Format: MOR. Spec prog: Fr 1 hr wkly. ■ David Brown, pres & gen mgr; Frank Chiaravallotti, news dir; Robert Woodbury, sports dir. ■ Rates: \$8.50; 8.50; 8.50; 7.50.

WTVL-FM—March 26, 1968: 98.3 mhz; 3 kw. Ant 125 ft. Dups AM 96%. Stereo. ■ Rates same as AM.

Westbrook

WJBQ(AM)—Nov 8, 1959: 1440 khz; 5kw-U, DA-N. 583 Warren Ave. (04103). (207) 775-6321. Chandler Bcstg Inc. (acq 7-18-72). Net: ABC/C. Rep: Buckley. Format: Top 40. ■ John W. Bride, pres; Richard A. Snyder, gen mgr; Douglas P. Finck, sls mgr; Andy Carey, prog dir; Chip Kelley, mus dir; Doug Reynolds,

news dir; Eugene Terwilliger, chief engr. ■ Rates: \$29; 24; 27; 24.

WJBQ-FM—See Scarborough.

WLOB-FM—Licensed to Westbrook. See Portland.

Maryland

Aberdeen

WAMD(AM)—May 1, 1957: 970 khz; 500 w-U, DA-2. 400 Hiob Lane (21001). (301) 272-4400. Mackk Bcstg Co. Inc. (acq 5-1-78). Net: ABC/C. Format: Contemp. ■ James McMahan, pres & gen mgr; Ted Steele, prog dir; Mark Manucy, chief engr. ■ Rates: \$5.50; 4; 4.50; 3.

Annapolis

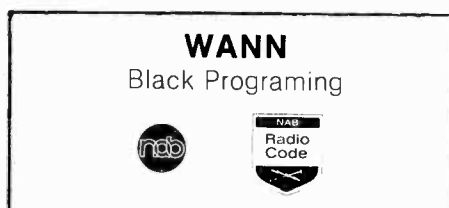

WANN(AM)—Jan 10, 1947: 1190 khz; 10 kw-D, DA. Box 631 (21404). (301) 269-0700. Annapolis Bcstg Corp. Rep: Lazar.Format: Black. ■ Morris H. Blum, pres & gen mgr; Robert Z. Goldberg, VP, sls; S. A. Travers, prog dir; Merrill W. Pittman, chief engr.

WFSI(FM)—May 16, 1960: 107.9 mhz; 20 kw. Ant 500 ft. 918 Chesapeake Ave. (21403). (301) 269-6500. Family Stations Inc. (group owner; acq 1-7-72). Stereo. Format: Relig. ■ Harold Camping, pres; William A. Sadler, stn mgr; David Pearl, prog dir; John Stone, chief engr.

WNAV(AM)—1949: 1430 khz; 5 kw-D, 1 kw-N, DA-N. Box 829 (21404). (301) 263-2639. Rau Radio Stns Inc. (group owner). Net: MBS. Rep: Masla. Format: Top-40. ■ Henry Rau, chmn of the bd; Lloyd S. Smith, pres; Fred P. Koester, gen mgr; Stephen Hopp, prog dir; George Dashiell, gen sls mgr. ■ Rates: \$17.50; 13; 15.50; 13.

WNAV-FM—1947: 99.1 mhz; 47 kw. Ant 360 ft. Prog sep from AM. Stereo. Format: Bright & bfl music. ■ Rates: \$16.50; 15; 15.75; 15.

WYRE(AM)—1946: 810 khz; 250 w-D. Box 1551 (21404). (301) 263-9211. Atlantic Bcstg Corp. (acq 9-1-75). Format: MOR. ■ Sydney A. Abel, pres & gen mgr; Tamara C. Dickson, coml mgr; Steve Kingston, prog & mus dir; Dale Paul, dir of sls; Nance Blake, news dir; Max Wulf, chief engr. ■ Rates: \$21; 18.50; 16.80; 14.80.

Arnold

***WACC(FM)**—1976: 89.9 mhz; 100 w. Ant. 200 ft. Stereo. 101 College Parkway (21012). (301) 647-2575. Anne Arundel Community College. Net: ABC. Format: Progressive. Spec prog: Classical 3 hrs, jazz 8 hrs, Black 3 hrs wkly. ■ Dr. Florestano, pres; James White, gen mgr; Dan Walsch, coml mgr; Mike Filleman & Nancy Foard, prog dir; Jose Fee, mus dir; Jesse Garner, prom mgr; Mike Calo, news dir; Peter Vouvanas, chief engr.

Baltimore

WAYE(AM)—July 27, 1955: 860 khz; 1 kw-D, DA. 334 N. Charles St. (21201). (301) 547-8666. Coastal Telecommunications Corp. (acq 4-15-76). Rep: P/W Radio. Format: Big Band. ■ Stuart Frankel, pres; Howard K. Cohen, exec adm; William F. Howard III, sls mgr; Chris Emry, prog dir; Chris Emry, mus dir.

WBAL(AM)—Nov 2, 1925: 1090 khz; 50 kw-U, DA-N. 3800 Hooper Ave. (21211). (301) 467-3000. TWX 710-234-1688. WBAL Div., The Hearst Corp. (group owner; acq 1-14-35). Net: NBC. Rep: Blair. Format: Personality-MOR. Spec progs: Black 1 hr wkly. ■ Alfred E. Burk, VP & gen mgr; John Grimes, opns mgr; James P. Fox, gen sls mgr; Jack Lacy, prog dir; Roger Goss, prom mgr; Jeffrey Beauchamp, news dir. Row-

land Kraft, chief engr. ■ Rates: \$155; 55; 100; 50.

WIYY(FM)—Co-owned with WBAL(AM). Dec 7, 1958: 97.9 mhz; 10.5 kw horiz, 1.95 kw vert. Ant 950 ft. Prog sep from AM. Stereo. Format: AOR. ■ Alfred E. Burk, VP & gen mgr; Denise Oliver, prog dir. ■ Rates: \$100; 105; 95; 90.

***WBJC(FM)**—April 6, 1951: 91.5 mhz; 50 kw. Ant 500 ft. 2901 Liberty Heights Ave. (21215). (301) 396-0404. Community College of Baltimore. Stereo. Net: NPR. Format: Classical, jazz. ■ Rafael Cortada, pres; Kenneth Stein, gen mgr; Bill Quinn, prog dir; Richard Bayly, fine arts dir; Flo Harbold, prom mgr; Theresa Saulsbury, news dir; Frank Zeiler, chief engr.

WBMD(AM)—Dec 7, 1947: 750 khz; 1 kw-D. 5200 Moravia Rd. (21206). (301) 485-2400. Key Bcstg Corp. Spec progs: Farm 2 hrs, Ger 1 hr, Pol 2 hrs, Greek 2 hrs, wkly. ■ Carl G. Brenner, VP & gen mgr; Clark West, prog dir; Scott Bfenner, chief engr.

WKTK(FM)—Co-owned with WBMD(AM). See Catonsville.

WCAO(AM)—1922: 600 khz; 5 kw-U, DA-1. 8001 Park Heights Ave. (21208). (301) 653-2200. Plough Bcstg Co. (group owner; acq 5-19-56). Net: ABC/C. Format: Adult contemp. ■ H. Wayne Hudson, pres; Joseph Cahill, VP, gen mgr; Ron Riley, prog dir; Alan Berrier, news dir; Jack Devlin, coml mgr; Fred Rather, chief engr.

WXYV(FM)—Co-owned with WCAO(AM). Dec 15, 1947: 102.7 mhz; 50 kw. Ant 400 ft. Prog sep from AM. Format: Disco stereo. ■ Tina Myrick, coml mgr.

WCBM(AM)—1924: 680 khz; 10 kw-D, 5 kw-N, DA-2. 68 Radio Plaza, Owings Mills, Md. (21117). (301) 363-2000. Metromedia Inc. (group owner; acq 1963). Net: ABC/E. Rep: Katz. Format: Adult contemp. ■ Harold K. Deutsch, VP & gen mgr; Tim Weis, gen sls mgr; Raymond Quinn, prog dir; Bob Shilling, news dir; Myron Laufer, bus mgr; Dexter Beane, mus dir; Fred Klimes, chief engr. ■ Rates: \$130; 105; 115; 50.

***WEAA(FM)**—Jan 10, 1977: 88.9 mhz; 12.5 kw. Ant 220 ft. Stereo. Hillen Rd & Coldspring Lane (21239). (301) 444-3564. Morgan State University. Net: NPR. Format: Black. ■ Alfred J. Stewart, gen mgr; Kweisi Mfum'e, prog dir.

WEBB(AM)—April 5, 1955: 1360 khz; 5 kw-D, DA. Clifton & Denison St. (21216). (301) 947-1245. JB Bcstg of Baltimore (acq 1-1-70). Net: Mut Black. Rep: Fred Smith. Format: Progressive disco. ■ James Brown, pres; James Byrd, gen mgr; Fred Robinson, prog dir; Champe Maggins, opns mgr; Sam Douglas, coml mgr; Arwyn Palmer, news dir; James Wing, chief engr. ■ Rates: \$30; 30; 30; —.

WFBR(AM)—June 8, 1922: 1300 khz; 5 kw-U, DA-1. 13 E. 20th St. (21218). (301) 685-1300. Baltimore Radio Show Inc. (acq 1930). Net: ABC/I. Rep: Major Market. Format: Adult Contemp. ■ Harry R. Shriver, pres & gen mgr; Dale Andrews, prog dir; Jane Hogan, prom mgr; Mike Majors, news dir; Michael Plumstead, coml mgr; Floyd Daisey, chief engr. ■ Rates: \$104; 65; 85; 50.

WBKZ(FM)—Co-owned with WFBR(AM). See Glen Burnie.

WITH(AM)—March 1, 1941: 1230 khz; 1 kw-D, 250 w-N. 7 E. Lexington St. (21202). (301) 539-7808. WITH Inc. (acq 3-1-65). Group owner: Reeves Telecom Corp. Net: MBS. Rep: Masla. Format: MOR. Spec prog: Jazz 12 hrs wkly. ■ J. Drayton Hastie, pres; Rhody A. Bosley, gen mgr; Charles LaMason, prom mgr; Ed Graham, prog dir; John Wolfe, prod mgr; Fred Snyder, news dir; Pam O'Hara, coml mgr. ■ Rates: \$42; 39; 42; 34.

WITH-FM—1949: 104.3 mhz; 50 kw. Ant 420 ft. (301) 539-1044. Format: Top-40.

WLIF(FM)—Dec 24, 1970: 101.9 mhz; 13.5 kw. Ant 960 ft. 1570 Hart Rd. (21204). (301) 823-1570. WLIF Inc. (acq 7-1-77). Group: Cox. Rep: Christal. Format: Btfl mus. ■ Stanley Mouse, VP; Alan Beck, VP & gen mgr; Niles Seaberg, opns dir; J. Michael Sprysenski, chief engr. ■ Rates: \$65; 85; 85; 35.

WLPL(FM)—Listing follows WSID(AM).

WMAR-FM—1960: 106.5 mhz; 29 kw. Ant 620 ft. 6400 York Rd. (21212). (301) 377-2222. TWX 087-835. WMAR Inc. Rep: Katz. Format: Btfl music.

Stereo. ■ William F. Schmick Jr., pres; Robert C. Embry, gen mgr; John Cross, coml mgr; Terry Johnston, opns mgr; Robert Donahue, chief engr. ■ Rates: \$26; 26; 26; 26.

WPOC(FM)—Feb 4, 1960: 93.1 mhz; 50 kw. Ant 870 ft. 711 W. 40th St. (21211). (301) 366-3693. Nationwide Communications Inc. (group owner; acq 8-15-74). Net: APR. Rep: Eastman. Format: Hit Ctry. Stereo. ■ David Fuehlhart, gen mgr; Nancy Erskine, coml mgr; Larry Clark, prog dir; Janet Leak, prom mgr; Danny Reese, mus dir; Tom Cheche, news dir; Steve Crook, chief engr. ■ Rates: \$64; 52; 64; 36.

WRBS(FM)—Aug 1, 1964: 95.1 mhz; 50 kw horiz, 36 kw vert. Ant 260 ft. 3600 Georgetown Rd. (21227). (301) 247-4100. Peter and John Radio Fellowship Inc. (acq 9-64). Net: UPI. Format: Relig. Stereo. ■ Rev. John O. Bisset, pres; J. Thomas Bisset, gen mgr; Walter Hill, news dir; Matt DeRouville, chief engr.

WSID(AM)—Nov 25, 1947: 1010 khz; 1 kw-D. 6623 Reisterstown Rd. (21215). (301) 358-9600. United Bcstg Co. of Eastern Maryland (group owner; acq 6-16-49). Rep: UBC Sales. Format: Black, Solid gold. ■ Richard Eaton, pres; Brock Abernathy, gen mgr; Priscilla Ferguson, coml mgr; Eric Stone, prog dir; David Tate, opns mgr; Art Anthony, news dir; Steve Smith, chief engr. ■ Rates: \$26; 26; 26; 26.

WLPL(FM)—Co-owned with WSID(AM). 1960: 92.3 mhz; 20 kw. Ant 390 ft. (301) 358-4600. Prog sep from AM. Stereo. Format: AOR. ■ Cynthia Walk, coml mgr; Kris Phillips, prog dir. ■ Rates: \$35; 35; 40; 40.

***WSPH(FM)**—Sept 17, 1974: 88.1 mhz; 10 w. Ant 80 ft. 7400 Old N. Point Rd. (21219). (301) 477-0750. Bd of Ed. Balt. County. Format: Variety. Spec prog: Fr 1 hr, Ger 1 hr, Black 5 hrs, wkly. ■ James Selway, gen mgr; Bill Ulrich, prog dir; Don Miller, chief engr.

WTOW(AM)—See Towson.

WWIN(AM)—1951: 1400 khz; 1 kw-D, 250 w-N. 2800 Mathews St. (21218). (301) 366-1400. Belvedere Bcstg Corp. Format: Black. ■ Thomas F. McNulty, pres; H. Shelton Earp, VP & gen mgr; Ken Quorin, coml mgr; Dan Brooks, prog dir; Mary Clayburn, pub svc dir; Lee Parr, chief engr.

Bel Air

***WHFC(FM)**—1972: 88.1 mhz; 10 w. Ant 60 ft. 401 Thomas Run Rd. (21014). (301) 836-4000. Harford Community College. Format: Variety. Spec prog: Contemp rock. ■ Jerome W. Colley, stn mgr; Jerome Colley, chief engr.

WVOB(AM)—June 11, 1963: 1520 khz; 250 w-D. 2 Hays St. (21014). (301) 838-2770, 879-1520. Bel Air Bcstg Co. Inc. Net: ABC/E. Format: MOR & Top 40. ■ Richard Worthington, pres; Lang Sturgeon, gen mgr; Robert L. Callahan, sls mgr; James Harrison, opns dir; Cathy Clark, news dir; Samuel Harbold, chief engr. ■ Rates: \$7; 6; 7; 6.

Bethesda

WGMS(AM)—Jan 2, 1946: 570 khz; 5 kw-D, 1 kw-N, DA-2. 1 Central Plaza, 11300 Rockville Pike, Rockville, Md. (20852). (301) 468-1800. TWX 710-828-0528. RKO General Inc. (group owner; acq 1-2-68). Rep: RKO Radio. Format: Classcl. ■ Frank Shakespeare, pres; Jerry R. Lyman, Sr VP & gen mgr; Mike Ferrell, gen sls mgr; Paul Teare, prog dir; Eileen Curtis, mus dir; H. K. Leyh, chief engr. ■ Rates: \$100; 80; 100; 80.

WGMS-FM—See Washington, D.C.

WHFS-FM

Progressive Rock

WHFS(FM)—Nov 12, 1961: 102.3 mhz; 2.3 kw. Ant 340 ft. Stereo. 4853 Cordell Ave. (20014). (301) 656-0600. High Fidelity Bcstrs Inc. (acq 6-19-67). Format: Progs. Spec prog: Fr 1 hr, East Indian 1 hr, Spanish 2 hrs, Jewish 1½ hrs, Gospel 2 hrs, Ital 1 hr, C&W 3 hrs wkly. ■ Phillip Margolius, pres; Jacob Einstein, exec VP, gen mgr; David Einstein, prog dir; Patti Ebbert, natl sls dir; Carl Olson, chief engr. ■ Rates: \$30; 30; 30; 30.

WJMD(FM)—October 1959: 94.7 mhz; 50 kw. Ant 780 ft. 5530 Wisconsin Ave., Chevy Chase (20015).

(301) 652-9470. SJR Communications Inc. (group owner). Rep: Christal. Format: Btfl mus. ■ Goff M. Lebharr, gen mgr. Andy Bitjko, prog dir; Gary Hess, chief engr. ■ Rates: \$70; 70; 70; 40.

WUST(AM)—See Washington, D.C.

Braddock Heights

WZYQ-FM—Co-owned with WZYQ(AM) Frederick, Md. April 8, 1972: 103.9 mhz; 230 w. Ant 910 ft. Dups AM 100%. Stereo. 6633 Mt. Phillip Rd. (21701). (301) 663-5400. ■ Howard Johnson, VP & gen mgr; Kemosabi Joe, prog dir; Tom Armstrong, mus dir; Wally Hndes, news dir.

Brunswick

WTRI(AM)—Oct 2, 1966: 1520 khz; 500 w-D (250 w, CH). 13th Avenue. (21716). (301) 834-8141. Elektra Bcstg Corp. (acq 2-1-73). Net: MBS. Format: C&W. Spec prog: Farm 10 hrs, gospel 10 hrs wkly. ■ Bert Thornton, pres; Fred Thornton, gen mgr & prog dir; Gene Benson, coml mgr; Don Depler, mus dir & prom mgr; Karen Porter, news dir; Fran Little, chief engr. ■ Rates: \$8.10; 8.10; 8.10; 8.10.

Cambridge

WCEM(AM)—1947: 1240 khz; 1 kw-D, 250 w-N. Box 237 (21613). (301) 228-4800. Verstandig Bcstg Inc. (acq 4-1-78). Net: UPI. Format: MOR. ■ Samuel Cannon, gen mgr; Ed Brigham, coml mgr; Nancy Keeney, news dir.

WESP-FM—Co-owned with WCEM(AM). Jan 29, 1968: 106.3 mhz; 3 kw. Ant 300 ft. Format: C&W.

Catonsville

WKTK(FM)—Co-owned with WBMD(AM) Baltimore. Nov 22, 1963: 105.7 mhz; 50 kw horiz, 45 kw vert. Ant 245 ft. 5200 Moravia Rd, Baltimore (21206). (301) 485-2400. Key Bcstg Co. Format: Disco. Stereo. ■ Carl G. Brenner, exec VP; Lou Krieger, prog dir; Scott Brenner, chief engr.

Chestertown

WCTR(AM)—June 16, 1963: 1530 khz; 250 w-D. Box 700 (21620). (301) 778-1530. WCTR Inc. Audio news: UPI. Rep: Walton; Dome & Associates. Format: Top 40, C&W, oldies. Spec prog: Farm 10 hrs wkly. ■ Russell H. Morgan, pres; Reverdy F. Yarnall, gen mgr & news dir; Rip Yarnall, coml & prom mgr; E.Z. Pickens, prog dir; Michael Alan, chief engr. ■ Rates: \$7.25; 7.25; 7.25; —.

College Park

WMUC-FM—Sept 10, 1979: 88.1 mhz, 8.5 w. Ant 3 ft. Dup AM 10%. Stereo. Radio 65 WMUC, Box 99 (20742). (301) 454-2743. University of Maryland. Format: Prog rock. Spec prog: Black 8 hrs, class 3 hrs, jazz 10 hrs Hebrew ½ hr wkly. ■ Robert Gluckstern, chancellor, Lawrence Pollack, gen mgr; Andrew Coile, bus mgr; Marty Rosenstock, prog dir; Gary Allentuck, mus dir; Betsy Middleman, prom mgr; Bill Vanko, news dir; Michael Doughney, chief engr.

Cumberland

WCBC(AM)—June 24, 1953: 1270 khz; 5 kw-D, 1 kw-N, DA-2. Box 1290, 506 N. Center St. (21502). (301) 724-5000. Cumberland Bcstg Co. (acq 4-8-76). Net: CBS. Rep: Dome & Associates. Format: Adult contemp. ■ Manning M. Kimmel, pres & news dir; David N. Aydelotte, VP & gen mgr; James Robey, opns mgr; Martin White, chief engr. ■ Rates: \$10; 8; 10; 5.

WCMD(AM)—1948: 1230 khz; 1 kw-D, 250 w-N. Box 1665 (21502). (301) 724-5400. Greater Cumberland Broadcasting Inc. (acq 8-77). Net: ABC/E. Format: Top-40. ■ Rates: \$6.05; 4.65; 6.05; 4.65.

WJSE(FM)—Co-owned with WCMD(AM). 1948: 102.9 mhz; 3.5 kw. Ant 1400 ft. (301) 724-2400. Greater Cumberland Broadcasting, Inc. Format: C&W & Religious. ■ Rates: \$ 3; 3; 3; 3.

WKGO(FM)—Listing follows WTBO(AM).

WTBO(AM)—Dec 13, 1928: 1450 khz; 1 kw-D, 250 w-N, 750 Byrd Ave. (21502). (301) 722-6666. WTBO-WKGO Corp. (acq 11-1-77). Net: NBC. Rep: Devney. Format: Contemp. ■ Ray Dix, pres; Ted Evans, gen mgr; Roy Knotts, asst mgr; Rod Sinclair, opns mgr; Bill

LAUREN A. COLBY
COMMUNICATIONS ATTORNEY
Daily Service to FCC Offices
532 Pearl Street
Frederick, Md. 21701
301-663-1086

Harper, mus dir; Richard Sweitzer, chief engr. ■ Rates: \$6.30; 5.30; 6.30; 5.30.

WKGO(FM)—Co-owned with WTBO(AM). April, 1962: 106.1 mhz; 4 kw. Ant 1,400 ft. Prog sep from AM. Format: Btfl mus. ■ Rates: \$5.30; 4.30; 5.30; 4.30.

Easton

WEMD(AM)—Sept 29, 1960: 1460 khz; 1 kw-D, 500 w-N, DA-2. Point Road (21601). Bus. office: 3849 N. 30th St. Arlington, Va. (22207). (703) 525-7566. Easton Bcstg Co. Net: APR. Format: Diversified. ■ George Dietrich, gen mgr & news dir; Tom Gregory, prog dir; Tim Gregory & Erol Dietrich, chief engr. ■ Rates: \$5.33; 5.33; 5.33; 4.80.

WEMD-FM—May 14, 1975: 96.7 mhz; 3 kw. Ant 245 ft. Dups AM 100%.

Elkton

***WOEL-FM**—Not on air: 88.3 mhz; 3 kw. Ant 260 ft. Maranatha Bible Institute.

WSER(AM)—Aug 22, 1963: 1550 khz; 1 kw-D, DA, Box 38 (21921). (301) 398-3883. WSER Inc. (acq 10-72). Net: ABC/E. Format: MOR. Spec prog: Farm 3 hr wkly. ■ Oscar T. Grann, pres; Charles N. Doll, gen mgr; David Winchester, asst mgr; Daria Pearson; news dir; Rick Christy, prog dir; Kern Dennis, mus dir. ■ Rates: \$5.50; 5.50; 5.50; 5.50.

Emmitsburg

***WMTB-FM**—1977: 89.9 mhz; 10 w. c/o Rev. James T. Delaney, Emmitsburg (21727). Mount Saint Mary's College. Format: Variety.

Federalsburg

WCTD-FM—Not on air, target date unknown: 107.1 mhz. 2.65 kw. Ant 320 Ft. Caroline Bcstg Co.

Frederick

WFMD(AM)—Jan 1, 1936: 930 khz; 5 kw-D, 1 kw-N, DA-2. Box 151 (21701). (301) 663-4181. James L. Gibbons (acq 11-1-67). Net: CBS. Rep: Savalli/Gates, Dome & Associates. Format: C&W, Top-40 & MOR. ■ Jim Gibbons, owner & gen mgr; Rick Lewis, prog dir; Rick Lewis, mus dir; Tom McCannet, sls mgr; Roger Lide, chief engr.

WFRE(FM)—Co-owned with WFMD(AM). Feb 19, 1961: 99.9 mhz; 9 kw. Ant 1,100 ft. Prog sep from AM. Stereo. Format: Btfl Mus.

WWCS(FM)—See Hagerstown.

WZYQ(AM)—Co-owned with WZYQ-FM, Braddock Heights Dec 15, 1960: 1370 khz; 500 w-D, DA, 6633 Mt. Phillip Rd. (21701). (301) 663-5400. Musical Heights Inc. Net: ABC/C. Format: Top-20. Spec prog: Farm 3 hrs wkly. ■ Leo L. Shank, pres; Howard Johnson, VP & gen mgr; Nancy L. Fowler, opns dir; Tom Armstrong, mus dir; Wally Hndes, news dir; Kemosabi Joe, prog dir; Gina Edwards, coml mgr; Howard Fisher, chief engr. ■ Rates: \$29; 27; 29; 27.

Frostburg

WFRB(AM)—Dec 20, 1958: 560 khz; 5 kw. Box 430 (21532). (301) 689-8871. Western Maryland Bcstg Co. Inc. Format: C&W. ■ D. C. Loughry, pres, gen mgr & chief engr; R. Dean Hillegas, coml mgr; Robert P. Kerr, prog dir; Bill White, mus dir. ■ Rates: \$7.15; 7.15; 7.15; 7.15.

WFRB-FM—Oct 1, 1965: 105.3 mhz; 16.5 kw. Ant 860 ft. Dup AM 100%. Stereo.

Maryland Radio

Glen Burnie

WBKZ(FM)—Co-owned with WFBR(AM) Baltimore. Sept 15, 1964: 95.9 mhz; 3 kw. Ant 300 ft. Baltimore Radio Show. Format: MOR. ■ Rates: \$39; 48; 44; 35.

WJRO(AM)—May 15, 1963: 1590 khz; 500 w-U, DA-2. Box 159 (21061). (301) 761-1590. Radio Station WJRO. (acq 6-1-64). Net: ABC/E. Rep: Groskin. Format: Modern country. Spec progs: Polish 2 hrs wkly. ■ L. W. Gregory, pres, Doris Marsh, gen mgr; Jerry Gray, prog & mus dir; Pat O'Malley, news dir; Robert Murphy, chief engr.

Grasonville

WAQA(FM)—Not on air: 103.1 mhz; 3 kw. Ant 300 ft. Bay City, Stevensville (21666). E.M. DeMaso.

Hagerstown

WARK(AM)—July 20, 1947: 1490 khz; 1 kw-D, 250 w-N. 880 Commonwealth Ave. Box 1006 (21740). (301) 733-4500. Rau Radio Stns Inc. (group owner; acq 12-5-60). Net: MBS. Rep: Masla. Format: Adult rock. Spec prog: Farm 3 hrs wkly. ■ Henry Rau, chmn bd; Lloyd S. Smith, pres; Louis Westendorf, gen mgr; Michael Glorioso, coml mgr; Jerry Sewell, prog dir; Patrick H. Kelly, treas; Andy Thomas, mus dir; Roger Hovermale, news dir; Allen Searfoss, chief engr. ■ Rates: \$12; 12; 12; 12.

WWCS(FM)—Co-owned with WARK(AM). March 1957: 106.9 mhz; 13.5 kw. Ant 840 ft. Prog sep from AM. Format: Modern country. ■ Cynthia Foust, coml mgr. ■ Rates: \$10; 10; 10; 10.

WHAG(AM)—(Halfway). June 9, 1962: 1410 khz; 1 kw-D, DA. 1250 Downsville Pike Hagerstown (21740). (301) 797-7300. Interstate Communications Inc. (3-1-77). Net: ABC/I. Rep: Dome Assoc. Format: MOR. Spec prog: Farm 1 hr Big band 6 hrs wkly. ■ Gary L. Portmess, VP gen mgr & chief engr. ■ Rates: \$8; 7; 8; 7.

WQCM Contemporary Music



WQCM(FM)—(Halfway). Co-owned with WHAG(AM). January, 1965. 96.7 mhz; 3 kw. Ant 165 ft. Prog sep from AM. Net: ABC/FM. Format: Top-40. ■ Rates: \$9; 8; 9; 8.

WJEJ(AM)—October 1932: 1240 khz; 1 kw-D, 250 w-N. 1135 Haven Rd. (21740). (301) 739-2323. Hagerstown Bcstg Co Inc. (acq 12-21-72). Net: CBS.

Format: MOR. Spec progs: Farm 1 hrs, talk 15 hrs, wkly. ■ John T. Staub, pres, gen mgr & prog dir; Betty Andrews, prom mgr; Bruce Robins, mus dir; Bill Stoner, news dir; Louis J. Scally, chief engr. ■ Rates: \$11.50; 10; 11.50; 10.

WWMD(FM)—Co-owned with WJEJ(AM). 1946: 104.7 mhz; 9.4 kw. Ant 1,320 ft. Prog sep from AM. Stereo. Format: Btlf music. ■ Bob Borgmesser, news dir. ■ Rates: \$11.50; 11.50; 11.50; 11.50.

WYII(FM)—See Williamsport.

Halfway

WHAG(AM)—Licensed to Halfway, See Hagerstown.

WQCM(FM)—Licensed to Halfway, see Hagerstown.

Havre de Grace

WASA(AM)—May 15, 1948: 1330 khz; 5 kw-D, 500 w-N. Box 97 (21078). (301) 939-0800. Chesapeake Bcstg Corp. Net: MBS. Format: MOR. ■ Virginia Pate Wetter, pres & gen mgr; Jason David Pate, asst gen mgr; Charles W. Irwin, coml mgr; C. Allen Anderson, stn mgr.

WHDG(FM)—Co-owned with WASA(AM). June 19, 1960: 103.7 mhz; 17.5 kw. Ant 340 ft. Prog sep from AM. Format: Relig, AOR.

La Plata

WSMD(AM)—October 1965: 1560 khz; 1 kw-D, 250 w-CH. (CP: 25 kw, DA-D). Box 19 (20646). (301) 934-4612. (Washington 870-3312). Crystal Bcstg Co. (acq 1-15-74). Format: Music, entertainment, news. ■ Frank N. Manthos, pres and gen mgr; Mary S. Manthos, coml mgr; Steven M. Prentice, prog dir; Arnold B. Winsett, news dir; Luther R. Palmer Jr., chief engr. ■ Rates: \$29; 23; 29; 17.

WXTR-FM—Co-owned with WSMD(AM). February 1965: 104.1 mhz; 50 kw. Ant 500 ft. Dups AM 51%. Stereo. ■ Rates same as AM.

Laurel

WLMD(AM)—Dec 23, 1965: 900 khz; 1 kw-D, DA. Box 42 (20810). (301) 953-2332. Interurban Bcstg Corp. (acq 2-9-72). Net: UPI. Rep: PRO Radio. Format: AOR. Spec prog: Pol 1 hr, Greek 2 hrs, Irish 1 hr, wkly. ■ William A. Lemer, pres; Joy Kemock, gen mgr; Rich Hodge, prog dir; Cathy Ponton, news dir; Steve Mazurowski, mus dir; Carl Olson, chief engr. ■ Rates: \$32; 27; 32; 27.

Leonardtown

WKIK(AM)—Jan 7, 1953: 1370 khz; 1 kw-D, DA-N. Box 346 (20650). (301) 475-8937. Continental Radio Corp. (acq 9-1-77). Net: APR. Format: MOR. Spec prog: Telephone talk 5 hrs, Farm 1 hr, Big band 3 hrs, wkly. ■ Nathan H. Miller, pres; Elaine E. Mahaffey, gen mgr; Ted R. Tate, prog dir & chief engr; Frank N. Galmeyer Jr., mus dir; Carl L. Joyce, sls mgr; Joe Norris, news dir. ■ Rates: \$6.60; 5.10; 6.60; 4.10.

Lexington Park

WMDM-FM—Dec 16, 1976: 98.5 mhz; 3 kw. Stereo. General Delivery (20653). (301) 475-8383. Key Broadcasting Corp. Net: ABC/FM. Format: Top-40. ■ Carl G. Brenner, exec VP; Donald F. Humphrey, gen & coml mgr; Chris Eastland, prog dir; Scott Brenner, chief engr. ■ Rates: \$9; 6; 9; 9.

WPTX(AM)—April 20, 1953: 920 khz; 5 kw-D, 1 kw-N, DA-2. General Delivery (20653). (301) 475-8383. Key Bcstg Corp. (group owner; acq 12-1-60). Rep: Dome, Keystone. Format: MOR. Spec progs: Farm 2 hrs, Black 12 hrs, wkly. ■ Carl Brenner, VP; Donald F. Humphrey, coml & gen mgr; Curtis D. Duncan, prog dir. ■ Rates: \$8.50; 7.65; 8.50; 5.95.

Morningside

WPGC(AM)—October 1954: 1580 khz; 10 kw-D, DA. Box 8550, Washington (20027). (301) 779-2100. First Media Corp. Rep: Torbet. Format: MOR. ■ Glen T. Potter, pres; Bill Pretlyman, VP gen & stn mgr; Scott Shannon, prog dir; Delores Masano, ofc mgr; Milford Smith, chief engr.

WPGC-FM—February 1959: 95.5 mhz; 50 kw. Ant 480 ft. Dups AM 100%. Stereo.

Oakland

WMSG(AM)—May 19, 1963: 1050 khz; 500 w-D. Oakland (21550). (301) 334-3800. Oakland Radio Station Corp. Format: C&W. ■ Thomas B. Butcher, pres & gen mgr; Gary L. Daniels, chief engr. ■ Rates: \$5.90; 3.85; 3.85; 3.85.

WXIE(FM)—Co-owned with WMSG(AM). 92.1 mhz; 430 w. Ant 690 ft. (301) 334-1100. Format: MOR. ■ Terry King, gen mgr. ■ Rates: \$ 5.90; 3.85; 3.85; 3.85.

Ocean City

WBOC-FM—See Salisbury.

WETT(AM)—July 1, 1960: 1590 khz; 1 kw-D, 500 w-N, DA-2. Box 717 (21842). (301) 289-4545. Coastal Telecommunications/Ocean City Corp (acq 10-5-78). Net: NBC. Rep: PW. Format: MOR. ■ Stuart D. Frankel, pres; Tincy Crouse, gen mgr; Gil Dunn, coml mgr; Steve Curran, prog dir; Mike Hipsley, mus dir; Al Lerner, chief engr.

WKHI(FM)—June 30, 1978: 99.9 mhz; 50 kw. Ant 316 ft. 807 Baltimore Ave. (21842). (301) 289-3456. Atlantic Bcstg. Format: Top-40. ■ William Esham, pres; James Layton, gen mgr; Wayne Powell, prog dir; Mike Jetter, prod dir; Al LaVie, news dir; James Jester chief engr.

WWTR-FM—See Bethany Beach, Del.

Owings Mills

WCBM(AM)—See Baltimore.

Pocomoke City

WDMV(AM)—Aug 1, 1955: 540 khz; 500 w-D. Box 210 (21851). (301) 957-0540. Mesta Communications (acq 6-1-78). Net: APR. Format: Top 40. Spec prog: Farm 7 hrs wkly. ■ Paul Koechel, VP; George Hack, gen mgr; Fred Webster, news dir; Loraine Dorman, coml mgr; Jerry Nicholas, prog & mus dir, prom mgr; Les Daffin, chief engr. ■ Rates: \$5.25; 4.50; 5.25; —.

Potomac-Cabin John

WCTN(AM)—1965: 950 khz; 1 kw-D, DA. 7825 Tuckerman Lane, No. 211 (20854). (301) 299-7026. Seven Locks Bcstg Co. Net: APR. Format: Religious. ■ Keith Jollay, pres & gen mgr; John Vogt, prog dir; Jim Thomas, sls mgr; Jackie Fleming, mus dir; Allen Dixon, news dir; David Hurd, chief engr. ■ Rates: \$13; 6.90; 9.95; 6.90.

Prince Frederick

WMJS(FM)—August 6, 1973: 92.7 mhz; 1.85 kw. Ant 370 ft. Box 547 (20678). (301) 535-2201. MJS Communications Inc. (acq 6-19-73). Net: UPI. Rep: Frederick Smith, Dome & Assoc. Format: C&W. Spec prog: Farm 2 hrs wkly. ■ Melvin Gollub, pres; Clifford H. Davis, gen & coml mgr; Bo Wiley, prog & mus dir; Marc Allen, news dir; Sam Leach, chief engr. ■ Rates: \$8; 8; 8; 8.

76%
of Maryland Stations
count on us...

davidgreen
Box 590, Leesburg-VA 22075 703-777-8660

Broadcast Consultants Corporation

Princess Anne

WOLC(FM)—Dec 24, 1976: 102.5 mhz, 50 kw. Ant 500 ft. Box 130 Crisfield Lane (21853). (301) 749-1435. Format: Religious. ■ Richard Webster, gen mgr; Mike Evans, prog dir; David Downes, chief engr.

Rockville

WINX(AM)—November 1951: 1600 khz; 1 kw-D, 500 w-N, DA-N. Box 1726, Radio Center (20850). (301) 424-9292. Montgomery County Bcstg Co. Net. MBS. Format: MOR. ■ Richard Eaton, pres; Pierre Eaton, gen mgr & prog dir; Bernie Latt, prom mgr; Susan Jacobson, news dir; Gene Alim, coml mgr; Bruce Alan, mus dir; Bill Vickers, chief engr. ■ Rates: \$23; 21; 23; 19.

Salisbury

WBOC(AM)—Sept 13, 1940: 960 khz; 5 kw-D, 1 kw-N, DA-2. Radio-TV Park (21801). (301) 749-1111. TWX 301-344-4947. WBOC Inc. (acq 10-1-61). Group owner: A.S. Abell. Net: CBS. Rep: Katz. Format: MOR. Spec prog: Farm 11 hrs wkly. ■ Samuel S. Carey, pres & gen mgr; Jack Ward, VP & opns dir; Edward A. Hunt, prog dir; Alan Landay, news dir; Tom Maguire, Farm dir; Robert I. Hendel, sls mgr; Bernard F. Sparks, chief engr. ■ Rates: \$30; 15; 20; 10.

WBOC-FM—July 31, 1965: 104.7 mhz; 30 kw. Ant 610 ft. Dups AM 19%. Stereo. Format: Btlf mus, news. Spec prog: Farm 6 hrs wkly. ■ WBOC-TV affil.

WDMV(AM)—See Pocomoke City.

WICO(AM)—September 1957: 1320 khz; 1 kw-D. Box 909 (21801). (301) 742-3212. Delmarva Bcstg Co. (acq 9-19-59). Format: C&W. ■ William B. Phillips, pres & gen mgr; Robert C. Doyle, VP; B.C. Hargraves, coml mgr; Carl Briggs, prog dir; C. R. Hook, mus dir; Carl Briggs, news dir; James Jester, chief engr. ■ Rates: \$7.80; 7.80; 7.80; 7.80.

WICO-FM—Sept 3, 1969: 94.3 mhz; 3 kw. Ant 170 ft. Dups AM 50%. ■ Rates same as AM.

WJDY(AM)—March 14, 1958: 1470 khz; 5 kw-D, DA. Box 140 (21801). (301) 742-5191. Connor Bcstg Corp. Rep: United Bcstg. Format: Top 40. ■ J. Parker Connor, pres & gen mgr; Ron Wilkins, VP & opns mgr; William H. Kline, chief engr.

Silver Spring

WGAY(AM)—Dec 7, 1946: 1050 khz; 1 kw-D. World Bldg., 8121 Georgia Ave. (20910). (301) 587-4900. Greater Media Inc. (group owner; acq 5-7-71). Rep: Major Market. Format: Btlf music. ■ Peter A. Bordes, pres; Theodore R. Dorf, gen mgr; Peter Ferrara, sls mgr; Dave Chadwick, prog dir; Bob Chandler, opns mgr; Delbert K. Keeling, chief engr.

WGAY-FM—See Washington, D.C.

Takoma Park

***WGTS-FM**—May 8, 1957: 91.9 mhz; 29.5 kw. Ant 165 ft. 7600 Flower Ave. (20012). (301) 270-1834. Columbia Union College Inc. Net: MBS. Format: Diversified. Stereo. ■ Charles Hirsch, chrmn; Edward Henkel, gen mgr & chief engr; Harry Jeffrey, opns mgr; Carol Wilson, prog dir.

Thurmont

WTHU(AM)—June 12, 1967: 1450 khz; 500 w-D, 100 w-N. Box 16 (21788). (301) 271-7417. Catoclin Bcstg (acq 9-71). Net: ABC/I. Rep: Herbert Groskin, Robert Dome. Format: Mod Country. Spec prog: Farm 3 hrs, relig 7 hrs wkly. ■ Lauren A. Colby, pres; Petrina B. Colby, gen mgr; Gary Jagow, prog dir; Dean F. Aubol, coml mgr; Marty Madden, news dir; Dick Davis, chief engr. ■ Rates: \$7.50; 6.50; 7.50; 6.50.

Towson

***WCVT(FM)**—Feb 12, 1976: 89.7 mhz; 1.85 kw. Ant 650 ft. Stereo. Media Center, TSU. (21204). (301) 321-2897. Towson State University. Net: APR. Format: Progressive. Spec prog: Jazz 20 hrs, Black 3 hrs, Classical 15 hrs, Public svc 10 hrs, Educ 15 hrs, wkly. ■ Eugene Daniller, gen mgr; Bruce Freeman, prog dir; John Mackerman, chief engr; Tom Collins, news dir.

WLIF(FM)—See Baltimore.

WTOW(AM)—Oct 27, 1955: 1570 khz; 5 kw-D, 724 Dulaney Valley Rd., Suite 1 (21204). (301) 823-5357. Gore Bcstg Inc. (acq 6-16-76). Rep: Gurt Bunchez. Format: Relig. ■ Harold W. Gore, pres; Tom Lamprecht, gen mgr; Nancy Sipes, coml mgr; Alan Gilmore, prog dir; Jeff Athenholt, prom mgr; Al Gilmore, chief engr. ■ Rates: \$10; 10; 10; 10.

Waldorf

WXTR-FM—See La Plata.

Westminister

WTTR(AM)—July 1953: 1470 khz; 1 kw-D. Box 828 (21157). (301) 848-5511. Carroll County Bcstg Corp. Net: APR. Rep: Dome. Format: C&W. ■ Russell H. Morgan, VP, gen & coml mgr; Mr. Kaye G. Kolb, prog dir; Hugh Wanke, news dir; Alex Schneider, chief engr. ■ Rates: \$8.50; 8.50; 8.50; 8.50.

WTTR-FM—Nov 1, 1959: 100.7 mhz; 50 kw. Ant 350 ft. Dups AM 30%. Stereo. Format: MOR. ■ Rates same as AM.

Wheaton

WDON(AM)—1954: 1540 khz; 1 kw-D. 2647 University Blvd. (20902). (301) 946-0900. WDON Inc. (acq 6-74). Net: UPI. Rep: Groskin. Format: Disco. ■ Gary Marshall, pres & gen mgr; Jim McAndrew, sls mgr; Cathie Sanchez, coml mgr; Barry Richards, prog & mus dir; Jeff Schill, prom mgr & news dir; Morgan Burrows, chief engr. ■ Rates: \$35; 35; 35; —.

WASH(FM)—See Washington, D.C.

Williamsport

***WCRH(FM)**—July 24, 1976: 90.5 mhz; 10 kw. Ant 884 ft. Stereo. Rt 2, Box 325 (21795). Cedar Ridge Children's Home and School, Inc. Format: Religious. ■ Harold E. Henry, chrmn; Jack A. Droogert adm; James F. Stanicek, chief engr.

WYII(FM)—Nov 15, 1972: 95.9 mhz; 3 kw. Ant 300 ft. 6 E. Potomac St. (21795). (301) 223-8800. OEA Inc. Net: NBC. Rep: Market 4. Format: C&W. Stereo. Spec prog: Farm 1 hr wkly. ■ Kenneth F. Smith, pres, gen mgr & chief engr; Brian L. Leiter, coml mgr; Stacy Drake, mus & prog dir; Rick Edwards, news dir; Bob Merrill, prom mgr. ■ Rates: \$8; 6.70; 8; 5.70.

Worton

***WKHS(FM)**—March 28, 1974: 90.5 mhz; 17.5 kw. Ant 215 ft. Kent County High School (21678). (301) 778-4249. Bd of Ed Kent County. Format: Contemp. Stereo. Spec progs: Farm 1 hr, class 5 hrs wkly. ■ James A. Hammond, gen mgr & chief engr.

Massachusetts

Acton

WHAB(FM)—August 1, 1979: 89.1 mhz; 9.1 w. Ant 53 ft. 96 Hayward Rd. (01720). (617) 263-8574, 263-9950. Acton-Boxborough Region School District. Format: Div. ■ Raymond J. Grey, superintendent; Donald R. Gilbeiti, stn dir; David Shimkus, prog dir; Sean McCann, mus dir; John Powers, prom mgr; Nancy Paziollo, news dir; Wallie Everest, chief engr.

Allston

***WGBH(FM)**—See Boston.

Amherst

***WAMH(FM)**—1955: 89.3 mhz; 1500 w. Ant 720 ft. Stereo. Station 2 (01002). (617) 542-2224. Trustees of Amherst College. Net: UPI. Format: Progs. Spec progs: Black 3 hrs, classical 4 hrs, jazz 20 hrs, Span 3 hrs, C&W 3 hrs wkly. ■ Frank Stevenson, gen mgr; Ty Howard, bus mgr; Nick Sadovnikoff, prog dir; Bill Lord, mus dir; Ben Murphy, news dir; David Carbone, chief engr.

***WFCR(FM)**—May 1961: 88.5 mhz; 35 kw. Ant 720 ft. Stereo. Five College Radio, Hampshire House, U of Massachusetts (01002). (413) 545-0100. Net: NPR; Eastern Public Radio. Format: Noncoml diversified.

Maryland, Massachusetts Radio

Spec progs: Fr 1 hr, Span 6 hrs, African & Caribbean 1 hr, jazz 5 hrs, Black 12 hrs, wkly. ■ Horace W. Hewlett, chrmn; Godwin G. Oyewole, gen mgr; Charles Ferguson III, chief engr.

***WMUA(FM)**—Oct 30, 1949: 91.1 mhz; 1 kw. Ant 27 ft. Stereo. 42 Marston Hall, U of Massachusetts (01003). (413) 545-2876, 2425. U of Massachusetts. Net: APR. Format: Progs. Spec progs: Israeli 1 hr, Span 6 hrs, C&W 4 hrs wkly. ■ Laurie Griffith, gen mgr; Dave Pacheco, prog dir; Freeport, mus dir; Charles Holmes, Peter Dichow, news dir; Jim Welch, chief engr.

WTTT(AM)—April 2, 1963: 1430 khz; 5 kw-D, DA. Box 67 (01002). (413) 256-6794. Amherst Bcstg Inc. (acq 9-1-66). Rep: Queen Co. ■ Ted Peene, pres & gen mgr; Bill Randall, sls mgr; Bob Paquette, pub svc dir; Don Freeman, pub affairs dir; Tim Ashwell, news dir; Bob Shotwell, chief engr. ■ Rates: \$8.50; 6.50; —; —.

Andover

***WPA(AM)**—May 1, 1965: 91.7 mhz; 10 w. Phillips Academy (01810). (617) 475-5181. Trustees of Phillips Academy Net: NPR. Format: Prog, Rock, Talk, Classcl, Black. ■ George Cogan, pres & gen mgr; Steven Goldberg, prog dir.

Attleboro

WARA(AM)—Oct 8, 1950: 1320 khz; 1 kw-U, DA-2. 8 N. Main St. (02703). (617) 222-1320. Attleboro Radio Assn. Inc. Rep: Kettel-Carter. Format: MOR, talk. Spec prog: Span 1 hr wkly. ■ J. Ottmar, pres; Peter H. Ottmar, VP & gen mgr; Charles Verde, news dir; Robert Bamberg, opns dir; Ruth Kohler, coml mgr; Ruth Jensen, prom mgr; Thomas Cuddy, mus dir; Jesse Perry, chief engr. ■ Rates: \$9.50; 7.50; 9; 6.50.

Barnstable

WQRC(FM)—July 20, 1970: 99.9 mhz; 50 kw. Ant 330 ft. Stereo. 737 West Main St., Hyannis (02601). (617) 771-1224. Cape Cod Bcstg Co. Inc. Net: UPI. Rep: Creed. Format: Btlf mus. Spec prog: Jazz 20 hrs, classcl 4 hrs wkly. ■ Donald P. Moore, pres, gen mgr & chief engr; Rick Walters, coml mgr; Richard M. Golden, mus dir; Ed Semprini, news dir; Francis I. Broadhurst, dir of pub affrs; John W. Miller, stn mgr. ■ Rates: \$18.65; 17.65; 17.65; 17.65.

Beverly

WMLO(AM)—Dec 23, 1963: 1570 khz; 500w-D, DA. 5 Clinton Ave., Danvers (01923). (617) 774-7000. Pauley Enterprises Inc. (acq 1979). Net: MBS. Format: Modern country. Spec progs: Pol 2 hrs; Grk 2 hrs; Port 2 hrs wkly. ■ Roger Bouchard, VP; Jim Murphy, gen mgr; Jean Devlin, coml mgr; Scott Hooper, news dir; Bryan Keohane, chief engr. ■ Rates: \$9; 7.20; 9; —.

Boston

WBCN(FM)—May 1958: 104.1 mhz; 50 kw. Ant 740 ft. Stereo. 5005 Prudential Tower (02199). (617) 266-1111. Hemisphere Bcstg Corp. (acq 1979). Rep: Torbet. Format: Progs. ■ Mike Wiener, pres; Jim Dunlap, gen mgr; Tony Berdroini, prog dir & prom mgr; Kate Ingram, mus dir; Lorraine Ballarp, news dir; Gerry Cushing, chief engr. ■ Rates: \$165; 120; 120; 120.

WBOS(FM)—See Brookline.

***WBUR(FM)**—March 1950: 90.9 mhz; 50 kw. Ant 250 ft. Stereo. 630 Commonwealth Ave. (02215). (617) 353-2790. The Trustees of Boston University. Net: NPR; Pacifica. Format: Concert, Jazz, pub affrs. Spec progs: Black 2 hrs, Span 4 hrs wkly. ■ Tony Cennamo, mus dir; Jane Christo, gen mgr; Margaret Tarter, pub affairs dir; Don Lee, cultural affairs dir; Diane Calitri, prom mgr; Carol Rissman, news dir; James Bonney, chief engr.

WBZ(AM)—Sept 19, 1921: 1030 mhz; 50 kw-U, DA-1. 117D Soldiers Field Rd. (02134). (617) 787-7000. TWX 716-330-6316. Westinghouse Bcstg Co. (group owner). Rep: Radio Adv. Repts. ■ A. B. Hartman, gen mgr; Rick Starr, prog dir; Chuck Williams, prom mgr; Norm Graham, chief engr.

WBZ-FM—July 1941: 106.7 mhz; 18 kw. Ant 760 ft.

Massachusetts Radio

Stereo. Prog sep from AM. Format: Rock. Spec prog: Teen/Student talk 6 hrs wkly. ■ A. B. Hartman, gen mgr. ■ WBZ-TV affil.

WCOZ(FM)—Listing follows WHDH(AM).

WCRB(FM)—See Waltham.

WEEI(AM)—Oct 7, 1924: 590 khz; 5 kw-U, DA-1 4450 Prudential Tower (02199). (617) 262-5900. CBS Inc. (acq 12-1-36). Net: CBS, APR. Rep: CBS Radio Spot Sales. Format: News. ■ Eugene Lothery, VP CBS Radio Div & gen mgr of WEEI; Michael R. Ewing, dir of sls; Raymond W. Edwards, Jr., dir, administration & finance; W. Gerard Bottofff, dir bcst standards; Lesley Y. Crosson, dir edit & pub aff; Lawrence F. Conti, dir tech opns; Melvin E. Miller, prog & news dir. ■ Rates: \$185; 65; 115; 35.

WEEI-FM—1948: 103.3 mhz; 12 kw. Ant 890 ft. Stereo. 4418 Prudential Tower (02199). Progs sep from AM. Rep: CBS/FM Spot Sales. Format: Adult contemp; MOR. ■ John E. Baker, VP & gen mgr; Gerry Charm, gen sls mgr; Clark Smidt, prog & prom dir; David R. Austin, news/pub affrs dir; Mildred P. Laby, opns mgr. ■ Rates: \$42; 48; 42; 28.

***WERS(FM)**—Nov 14, 1949: 88.9 mhz; 900 w. Ant 730 ft. Stereo. 130 Beacon St. (02116). (617) 262-2010 ext. 218. Emerson College. Net: MBS. Format: Div. ■ Ruth Ziering, faculty mgr

WEZE(AM)—1922: 1260 khz; 5 kw-U, DA-N. 100 Riverside Ave., Milton (02186). (617) 328-0880. New England Continental Media Inc. (acq 9-21-77). Net: MBS. Format: Rel. ■ Stuart Epperson, pres; Edward Cochran, gen mgr; Jay Morgan, news dir; John Rodman, prog dir; Bernard Lyon, chief engr. ■ Rates: \$22; 18; 22; 18.

***WGBH(FM)**—Oct 6, 1951: 89.7 mhz; 100 kw (CP ERP 98kw). Ant 650 ft. Stereo. 125 Western Ave. (02134). (617) 492-2777. WGBH Educational Foundation. Net: NPR, EPRN. Format: Classcl, educ, jazz. ■ David O. Ives, pres; Henry Becton, VP & gen mgr; John H. Beck, radio mgr; Jo Anne Wallace, prog dir; Carol Pierson, asst mgr; Robert Gore, unit mgr; Sherry Woohor, prom mgr; Michael Fields, news dir; Wesley Horner, mus prod; William Busiek, chief engr. ■ *WGBH-TV, WGBX-TV, WGBY-TV affils.

WHDH(AM)—Dec 1, 1926: 850 khz; 50 kw-U, DA-2. 441 Stuart St. (02116). (617) 421-5600. WHDH Corp. (acq 11-28-73). Net: ABC/E, UPI. Rep: Blair. Format: Contemp, MOR. ■ David C. Croninger, pres; Rick Fromme, coml mgr; Bob Christy, prog dir; Donna Halper, mus dir; Lee Anderson, prom mgr; Ed Bell, news dir; Paul Hurd, chief engr. ■ Rates: \$350; 140; 190; 80.

WCOZ(FM)—Co-owned with WHDH(AM). March 31, 1948: 94.5 mhz; 6.7 kw. Ant 1,140 ft. Stereo. Format: Progressive. ■ Dick Borel, gen mgr; Bill Wayland, coml mgr; Bob Slavin, mus dir; Chuck Moshontz, news dir. ■ Rates: \$130; 150; 160; 150.

WHRB(FM)—See Cambridge.

WHUE(AM)—Jan 1, 1979: 1150 khz; 5 kw-U, DA-2. 200 Clarendon St. (02116). (617) 267-0123. GCC Communications of Boston Inc. (acq 1-1-79). Net: ABC/I. Format: Btfl mus. ■ Alexander M. Tanger, pres; Frank Tenore, gen mgr; William Heizer, prog dir; Richard Sawyer, chief engr. ■ Rates: \$100; 90; 100; 80.

WHUE-FM—Jan 1, 1979: 100.7 mhz; 50 kw. Ant 500 ft. Dups AM 12.6%. Stereo. ■ Rates same as AM.

WILD(AM)—1946: 1090 khz; 1 kw-D. 390 Commonwealth Ave (02215). (617) 267-1900. Sheridan Bcstg Corp. (group owner; acq 3-1-73). Net: Mutual Black. Rep: Bernard Howard. Format: Black. Spec progs: Jazz 4 hrs, wkly. ■ Talbert Gray, gen mgr; Steven Crumbley, prog & mus dir; Karen Holmes, news dir; Robert Woliz, chief engr. ■ Rates: \$25; 23; 25; —.

WITS(AM)—1934: 1510 khz; 50 kw-D, 5 kw-N, DA-2. 111 Broadway (02116). (617) 338-4400. Mariner Communications Inc. (3-17-78). Net: NBC. Rep: Bolton-Burchill. Format: MOR. ■ Paul Kelley, gen mgr; Chris Cross, prog dir; Gary Gillis, prom mgr; Nick Mills, news dir; Dick Jolls, chief engr.

TRANSMITTERS—AM, FM, TV

CCA

CALL TOLL FREE 800-257-8171

For reliability, delivery, competitive prices

CCA ELECTRONICS CORPORATION

Broadcast Plaza • Box 5500 • Cherry Hill, N.J. 08034

In N.J. call collect: (609) 424-1500 • Telex: 845200

WJIB(FM)—1945: 96.9 mhz; 8.7 kw. Ant 1,010 ft. Stereo. 68 Commercial Wharf (02110). (617) 523-6611. TWX 710-321-0399. General Electric Bcstg (group owner; acq 12-28-72). Rep: Christal. Format: Btfl mus. ■ A. Donovan Faust, pres; Edward T. Dolan, VP & gen mgr; Kenneth W. Mellgren, opns & prog dir; Charles M. Pickering, gen sls mgr; Warren Schroeger, coml mgr; Robert Mehrman, pub affrs dir; James K. Howard, chief engr. ■ Rates: \$160; 120; 120; 40.

WNTN(AM)—See Newton.

***WRBB(FM)**—October 1970: 91.7 mhz; 18.5 w. Ant 116 ft. Box 840 Astor Stn. (02123). (617) 437-2657. Northeastern U. Net: ABC/I. Format: Noncoml diversified. Spec progs: Sp 2 hrs, reggae 5 hrs, Haitian, 2 hrs wkly. ■ Chuck Tarver, Faculty advisor.

WRKO(AM)—1922: 680 khz; 50 kw-U, DA-2. RKO General Bldg, Govt. Center (02114). (617) 725-2700. TWX 710-321-0469. RKO General Inc. Net: ABC/C. Rep: RKO. Format: Adult contemp. ■ Chuck Goldmark, gen mgr; Harry Nelson, prog dir; Sandra Birnhak, prom mgr; Roger Allen, news dir; Bob Smith, chief engr. ■ Rates: \$150; 105; 120; 105.

WROR(FM)—Co-owned with WRKO(AM). 1948: 98.5 mhz; 5.8 kw. Ant 1190 ft. Prog sep from AM. Stereo. RKO General Bldg, Government Center (02114). Net: ABC/FM. Rep: RKO Sl. Format: MOR. ■ Dwight Case, pres; Charles Goldmark, gen mgr; Harry Nelson, prog dir; Richard Woodward, mus dir; Sandra Birnhak, prom mgr; Roger Allen, news dir; Bob Smith, chief engr. ■ Rates: \$105; 100; 105; 76. ■ WNAC-TV affiliate.

WROL(AM)—Oct 8, 1950: 950 khz; 5 kw-D. 312 Stuart St. (02116). (617) 423-0210. Pilgrim Bcstg Co. Format: Talk, religious. ■ Ken Carter, pres & gen mgr; Bill Porter, prog dir; Phillip Shea, engr.

WVBF(FM)—See Framingham.

Boxford

***WBMT(FM)**—Jan 30, 1978: 88.3 mhz; 710 w. Ant 19 ft. RFD, Topsfield (01983). (617) 887-8830. Masconomet Regional High School System. Format: Diversified. ■ George R. Cowan, gen mgr; Robert Arnitage, chief engr.

Bridgewater

***WBIM-FM**—1972: 91.5 mhz; 10 w. Ant 108 ft. Bridgewater State College.

Brockton

WBET(AM)—Nov 27, 1946: 1460 khz; 5 kw-D, 1 kw-N, DA-N. 60 Main St. (02403). (617) 586-1460. Enterprise Publishing Co. (Net: ABC/I. Rep: Devney, Creed. Format: MOR Contemporary. ■ Charles A. Fuller, gen mgr; Sid Tufts, dir radio opns; Pat Svirsky, agency coord; Charlie Bergeron, sports dir; George Butler, prog dir; Lawrence A. Ghioris, news dir; Elbridge Hooker, chief engr. ■ Rates: \$21.75; 18.80; 21.75; 18.80.

WCAV(FM)—July 21, 1948: 97.7 mhz; 3 kw. Ant 300 ft. 60 Main St. (02403). (617) 587-2400. Enterprise Pub. Co. Net: ABC/C. Rep: Devney, Creed, Format: Top 40. ■ Charles A. Fuller, pres; Sidney Tufts, gen & coml mgr; Rich Howe, prog & mus dir; Patricia Svirsky, prom mgr; Larry Ghioris, news dir; Elbridge Hooker, chief engr. ■ Rates: \$18.50; 16; 18.50; 16.

***WMCJ(FM)**—Not on air, target date unknown: 90.5 mhz, 10 w. Massasoit Community College.

WOKW(AM)—July 17, 1961: 1410 khz; 1 kw-D, DA-D. Box 1410 (02403). (617) 587-1410. WOKW Broadcasting Inc. Net: MBS. Rep: Kettell-Carter Inc. Format: MOR. Spec progs: Polish 2 hrs, Span ½ hr, Jewish 2 hrs wkly. ■ Sidney Sanft, pres & gen mgr; Charles

Bloom, coml mgr; Kenneth Dantzig, prog dir; Chuck Bloom, sports dir; David Weiss, news dir; Richard C. Anderson, chief engr. ■ Rates: \$11; 10; 11; 10.

Brookline

WBOS(FM)—Listing follows WUNR(AM).

WUNR(AM)—1947: 1600 khz; 5 kw-U, DA-1. 275 Tremont St. Boston (02116). (617) 357-8677. Champion Bcstg System Inc. Net: APR. Format: Diversified. ■ Herbert S. Hoffman, pres; Alan Temple, gen & coml mgr; Norman Ruby, news dir; Jane Duncklee, mus dir; Blair Harden, chief engr.

WBOS NRBA

WBOS(FM)—Co-owned with WUNR(AM). 1955: 92.9 mhz; 15.29 kw. Ant 868 ft. Stereo. Prog sep from AM.

Cambridge

WCAS(AM)—May 15, 1967: 740 khz; 250 w-D. 380 Green Street. (02139). (617) 492-6450. Wickus Island Bcstg Corp. (acq 3-18-76). Format: Progs rock/jazz. Spec prog: Gay 1 hr, women's movement 1 hr wkly. ■ Daniel Murphy, pres; Peter H. Stassa, gen mgr; Bill Goldsmith, prog dir; Deble Kahn, mus dir; Matthew Schaffer, news dir; Daniel L. Murphy, chief engr. ■ Rates: \$30.50; 30.50; 30.50; 30.50.

WHRB(FM)—May 1957: 95.3 mhz; 3 kw. Ant 110 ft. Stereo. 45 Quincy St. (02138). (617) 495-4818. Harvard Radio Bcstg Co. Inc. Rep: Herbert E. Groskin. Format: Variety. ■ Paul O'Moore, pres; Bill Barol, stn mgr; Rob Falk, prog dir. ■ Rates: \$11; 11; 11; 11.

WJIB(FM)—See Boston

***WMBR(FM)**—April 10, 1961: 88.1 mhz; 20.5 w. Ant 357 ft. 3 Ames St. (02142). (617) 253-4000. WTBS Foundation Inc. Format: Jazz, Class, oldie goldies. ■ Paul A. Green, pres; Todd Glickman, gen mgr; Bruce Kulik, chief engr.

Charlton

WBPV(FM)—90.1 mhz; 10w. c/o Kenneth Duquette, Muggett Hill Rd. (01507).

Chicopee

WACE(AM)—Dec 1, 1946: 730 khz; 5 kw-D. Box 1, Springfield, Mass. (01101). (413) 781-2240. Ace Bcstg Co. (acq 10-25-77). Net: CBS. Rep: PRO Radio, New England Spot Sales. Format: News, Oldies. Spec progs: Pol 8 hrs, Portugese 4 hrs, Black 4 hrs, Greek 1 hr wkly. ■ Jack R. Poppel, pres; Philip A. Zoppi, gen mgr; Richard Pecenek, prog, prom, mus, news dir; Donald E. Yanke, chief engr. ■ Rates: \$10; 10; 10; —.

Concord

***WIQH(FM)**—88.3 mhz; 10 w. (617) 369-2440. Concord-Carlisle Regional School District.

Danvers

WMLO(AM)—See Beverly

Dudley

***WNRC(FM)**—1975: 91.1 mhz; 10 w. Dudley Hill Road (01570). Nichols College.

Duxbury

WDBY(FM)—Not on air; target date unknown: 91.7 mhz; 10 w.

East Longmeadow

WIXY(AM)—1947: 1600 khz; 5 kw-D. (CP: 2.5 kw-N, DA.) 45 Fisher Ave. (01028). (413) 525-4141. Executive Bcstg Corp. (acq 8-20-63). Net: ABC/I. Rep: McGavren Guild. Format: C&W. ■ Donald Wilks & Michael Schwartz, co-owners; Maureen O'Rell, ofc mgr; Ken Jones, chief engr. ■ Rates: \$20; 20; 20; —.

Easton

***WSHL-FM**—1974: 91.3 mhz; 10 w. Ant 74 ft. 320

Washington St. (02356). (617) 238-1081. Stonehill College. Format: Ed. Spec progs: Class 3 hrs, Jazz 9 hrs wkly. ■ Frederick Watson, asst gen mgr; Mary G. Fahrendorf, gen mgr; James O'Neal, prog dir; Paul M. Kelly, mus dir; Maureen Nagle, news dir.

Fall River

WALE(AM)—May 6, 1948: 1400 khz; 1 kw-D, 250 w-N. Box 208, 130 Rock St. (02722). (617) 674-3535. Keynote Bcstg Inc. (acq 11-20-62). Net: MBS. Rep: McGavren Guild. Format: Info/adult music. Spec progs: Fr 1 hr, Pol 2 hrs, Portuguese 5 hrs wkly. ■ Col. Milton E. Miller, pres; Raymond J. Cheney, VP & gen mgr; Bill Tutt, VP sls & opns; Richard Kingman, VP & prog mgr; Glenn Maggio, news dir; Carmela Bond, treas & office mgr; Mike Moran, prod & mus dir; Larry Beavers, chief engr.

WMYS(FM)—See New Bedford.

WSAR(AM)—1921: 1480 khz; 5 kw-U, DA-1. Box 927 (02722). (617) 677-9477. Quality Radio Corp. (acq 2-25-65). Group owner: Knight Quality. Net: CBS. Rep: Torbet; Knight Slis. Format: MOR. ■ Norman Knight, pres; Edward Juare, gen mgr; Mary Murphy, coml mgr; Michael McLean, prog dir; Mark Williams, mus dir; Jim Martin, news dir; Steve Cloutier, chief engr. ■ Rates: \$18; 14; 16; 12.

Falmouth

WCIB(FM)—1970: 101.9 mhz; 50 kw. Ant 240 ft. Stereo. Spring Bars Rd. (02540). (617) 548-3102. New England Media Corp. (acq 8-8-74). Format: MOR. ■ Ken Patch, pres & gen mgr; Paul Hamel, VP & sls mgr; Jim Conners, opns & prog dir; Bill Tracy, chief engr. ■ Rates: \$20; 20; 20; 20.

Fitchburg

WEIM(AM)—October 1941: 1280 khz; 5 kw-D, 1 kw-N, DA-1. Box 727 (01420). (617) 343-3766. Knight Communications Corp. (group owner; acq 6-59). Net: ABC/C. Rep: Major Market. Format: MOR. Spec progs: Sp 1 hr, Black 1 hr, Fin 1 hr wkly. ■ Norman Knight, pres; Frank Filippone, gen mgr; Jack Raymond, prog dir; Ray Chalifoux, prom mgr; Chuck Morgan, mus dir; Ted Kalin, chief engr. ■ Rates: \$16; 12; 14; 10.

WFGL(AM)—February 1950: 960 khz; 2.5 kw-U, DA-2. Box 960 (01420). (617) 343-4897. Montachusett Bcstg (acq 3-79). Net: CBS. Rep: Kettell-Carter. Format: MOR, Montachusett Focus. ■ Robin Martin, pres; Joseph Gunther, gen mgr; Gary Todd, sls mgr; David Svens, opns dir; Mike Thomas, mus dir; Gael Dussault, news dir; John E. Arenius, chief engr. ■ Rates: \$12; 10; 12; 10.

WFMP(FM)—Co-owned with WFGL(AM). August 1960: 104.5 mhz; 50 kw. Ant 280 ft. Format: Adult contemp. ■ Rates: \$16; 14; 16; 14.

Framingham

***WDJM-FM**—1973: 91.3 mhz; 10 w. Ant 105 ft. 100 State St. (01701). (617) 620-1220. Framingham State College. Net: ABC/FM. Format: Prog. Spec progs: Class 4 hrs, jazz 6 hrs, Sp 3 hrs wkly. ■ Richard Walunas, gen mgr; Richard Fiscus, asst gen mgr; Diane Fay, prog dir; James Borus, mus dir; Kenneth Knapp, treas; David Waters, news dir; Robert Sciretta, chief engr.

WGTR(AM)—See Natick.

WKOX(AM)—April 1947: 1190 khz; 1 kw-D, 100 Mt. Wayte Ave. (01701). (617) 379-2222. Fairbanks Bcstg Co. (group owner; acq 1-71). Net: MBS, APR. Rep: McGavren Guild, Kadetsky. Format: MOR, talk. Spec progs: Sp ½ hr, It ½ hr wkly. ■ Richard M. Fairbanks, pres; Barry W. Sims, VP & gen mgr; Harry McCarthy, prog dir; Dave Scott, mus dir; Mark Davis, news dir. ■ Rates: \$20; 13; 16; —.

WVBF(FM)—Co-owned with WKOX(AM). 1959: 105.7 mhz; 50 kw. Ant 954 ft. Stereo. 100 Mt. Wayte Ave. (01701). (617) 332-9817. Fairbanks Broadcasting Co. (acq 11-70). Net: APR. Rep: McGavren Guild. Prog sep from AM. Format: Top 40. ■ Richard M. Fairbanks, pres; Jay Williams, VP & gen mgr; Mark Davis, news dir; Gary Jensen, prog dir; Tom Connolly, mus dir. ■ Rates: \$150; 100; 120; 100.

Franklin

***WGAO(FM)**—Fall 1975: 91.3 mhz. 10 w. Ant 95 ft.

99 Main St. (02038). (617) 528-9100 ext 289. Dean Jr College. Format: Div. ■ Alfred D. Nicholson, Dean.

Gardner

WGAW(AM)—1946: 1340 khz; 1 kw-D, 250 w-N. Box 87, Green St. (01440). (617) 632-1340. New England Bcstg Co. (acq 11-59). Format: Contemp. Spec prog: Fr 1 hr wkly. ■ Douglas J. Rowe, pres; Don Boutwell, gen mgr; Bob Martin, prog dir; Gordon Wiley, chief engr.

***New FM**—Not on air, target date Jan 1980: 91.7 mhz, 17.3 kw. Ant 319 ft. 444 Green St. (01440). (617) 632-6600. Mount Wachusett Comm. College. Format: Div. ■ Dr. Arthur F. Haley, pres; Vincent S. Ialenti, gen mgr; Thomas Milligan, chief engr.

Gloucester

WVCA-FM—Sept 14, 1964: 104.9 mhz; 3 kw. Ant 50 ft. 185 Main St. (01930). (617) 283-3700. Simon Geller. Format: Classcl. ■ Simon Geller, gen & coml mgr & chief engr. ■ Rates: \$8; 8; 16; 16.

Great Barrington

WSBS(AM)—December 1957: 860 khz; 250 w-D. Box 297 (01230). (413) 528-0860. Berkshire Bcstg Co. (group owner) (acq 9-12-68). Net: APR. Format: MOR. ■ Donald A. Thurston, pres; Joan Roger, gen mgr; Thomas Jaworski, news dir; Paul Willey, chief engr. ■ Rates: \$8.80; 8.80; 8.80; —.

Greenfield

WHAI(AM)—May 15, 1938: 1240 khz; 1 kw-D, 250 w-N. Box 32 (01301). (413) 774-4301. Haigis Bcstg Corp. Net: CBS. Rep: Kirby. Format: MOR. Spec progs: Pol 1 hr, Jazz 7 hrs wkly. ■ John W. Haigis Jr, pres; Charles D. Prentice Jr, gen mgr; Dennis McGahan, coml mgr; William Wiles, stn mgr; Maggie Haigis, news dir; Leland Wheeler, chief engr. ■ Rates: \$9.40; 7; 8.25; 6.50.

WHAI-FM—May 15, 1948: 98.3 mhz; 1 kw. Ant minus 240 ft. Dups AM 100%.

WPOE(AM)—Oct 1, 1979: 1520 khz, 10 kw-D, DA-D, 154 Federal St. (01301). (413) 774-2717. Poet's Seat Bcstg Inc. Net: APR. Format: MOR. Spec progs: Class 3 hrs, jazz 3 hrs, C&W 3 hrs wkly. ■ Marshall Bacherman, pres; Marc L. Berman, VP & gen mgr; Mary Jane Gregory, off mgr; Scott J. Bacherman, VP & opns mgr; Sophie Shalek, creative dir; Marty Tirrell, sports dir; Evelyn Bacherman, comm rel dir; Dale H. Cook, chief engr. ■ Rates: \$15.50; 15.50; 15.50; —.

New FM—Not on air, target date unknown: 95.3 mhz, 315 w. Ant 777 ft. Box 910 (01301). Green Valley Bcstg Co. Format: Div.

Haverhill

WHAV(AM)—1947: 1490 khz; 1 kw-D, 250 w-N. 30 How St. (01830). (617) 374-4733. WHAV Bcstg Co. Inc. (acq 1954). ■ Henry Silver, pres; Edward Cetlin, gen & coml mgr & prog dir; Edwin Johnson, news dir; Russell Cooper, chief engr.

WHAV-FM—June 1959: 92.5 mhz; 50 kw. Ant 350 ft. Prog sep from AM. Stereo.

Holliston

WHHB(FM)—91.5 mhz; .01 kw. Holliston High School. (01746). (617) 429-5060. Format: Div.

Holyoke

***WCCH(FM)**—Nov 14, 1977: 89.5 kw; 10 w. Ant 550 ft. 303 Homestead Ave. (01040). (413) 538-7000. Holyoke Community College. Format: Progressive. Spec progs: Black 3 hrs, jazz 10 hrs, blues 15 hrs wkly. ■ Robert Karcz, gen mgr; Dominic Kutyclokwui, prog dir; Jon Long, mus dir; Paul Rogers, prom mgr; Nick Imelio, news dir; Gary J. Mullett, chief engr.

WREB(AM)—1950: 930 khz; 500 w-D. Box 507, Dwight Street (01040). (413) 536-3930. Algonquin Bcstg Corp. (acq 8-27-65). Net: MBS. Rep: Devney, Nona Kirby. Format: Talk. ■ Joseph H. Alfano, pres; Edward Perry, stn mgr; B. Heister, prog dir; Wayne Dennis, sports dir; Richard LaVigne, news dir; Tracy Cole, chief engr.

Massachusetts Radio

Hyannis

WCOD-FM—June 2, 1967: 106.1 mhz; 50 kw. Ant 450 ft. Stereo. 105 Stevens St. (02601). (617) 775-6800. Harbinger Broadcasting Co Inc. (acq 7-19-77). Net: ABC/C. Rep: Knight Quality Slis. Format: Top 40. ■ Daniel Bradley, pres & gen mgr; Joan Gerberding, coml mgr; Ray Brown, prog dir; Greg Stevens, mus dir; Jane Peterson, news dir; Paul Iwanski, chief engr. ■ Rates: \$25; 22; 25; 16.50.

WQRC(FM)—See Barnstable.

Lawrence

WCCM(AM)—August 1947: 800 khz; 1 kw-D. 33 Franklin St. (01840). (617) 683-7171. Curt Gowdy Bcstg Corp. (group owner; acq 5-31-63). Net: MBS. Rep: HR Stone. Format: MOR. Spec progs: Sp 1 hr, Talk 14 hrs, wkly. ■ Curt Gowdy, pres; John F. Bassett, gen mgr; Charles E. Dent, sls mgr; Ed Coleman, prog dir; Ed Coleman, prom mgr; Ron Gamache, news dir; Ted Nahil, chief engr. ■ Rates: \$12; 10; 11; —.

WCGY(FM)—Co-owned with WCCM(AM). April 1960: 93.7 mhz; 50 kw. Ant 430 ft. Stereo. (617) 729-9470. Prog sep from AM. Rep: HR Stone. Format: Top-40. ■ Rates: \$28; 28; 32; 32.

WLLH(AM)—See Lowell.

Leominster

WLMS(AM)—Nov 13, 1967: 1000 khz; 1 kw-D. Box 1000 (01453). (617) 537-4141. Nashua Valley Bcst Inc. Net: MBS. Rep: Kadetsky. Format: MOR, C&W. Spec progs: Irish 3 hrs wkly. ■ Mary R. Allain, pres; Kenneth M. Albridge, gen mgr; John O'Day, coml mgr; Gene LaVerne, prog dir; Paul Lacey, mus dir; Edie Bilotta, prom mgr; Bob Morgan, news dir; Frank Karkota, chief engr. ■ Rates: \$7.50; 7.50; 7.50; —.

Lowell

WCAP(AM)—June 10, 1951: 980 khz; 1 kw-D. (CP: 5 kw-U, DA-2). 243 Central St. (01852). (617) 454-0404. Northeast Radio Inc. Net: APR. Rep: PRO Radio, Kettell-Carter. Format: MOR. ■ Israel Cohen, pres & gen mgr; Maurice Cohen, treas & sls mgr; Robert Dumais, prog & mus dir; Pauline Yates, stn mgr; Fred Hoskins, news dir; Ted Cohen, chief engr. ■ Rates: \$15.15; 11.95; 11.95; —.

***WJUL(FM)**—Dec 6, 1967: 91.5 mhz; 1.7 kw. Ant 39 ft. Stereo. 1 University Ave. (01854). (617) 459-0579. Lowell University. Format: Progsv; Jazz. Spec prog: Class 5 hrs, Sp 1 hr, Portuguese 3 hrs wkly. ■ Lyn A. Batchelder, gen mgr; Thomas J. Carbon, mus dir; Joanne Doody, news dir; Brian J. Smith, chief engr.

WLLH(AM)—1934: 1400 khz; 1 kw-D, 250 w-N. Box 1400 (01853). (617) 458-8486. WLLH Inc. (acq 7-1-63). Rep: Selcom; Lerner/Gregory. Format: Top 40. Spec prog: Sp 1 hr, Gr 1 hr, Black ½ hr wkly. ■ Arnold S. Lerner, chmn; Daniel M. Lerner, pres; Steve Chartrand, sls mgr; Dan Guy, prog dir; Rosemary Lappin, news dir; Norman L. Rivers, chief engr. ■ Rates: \$17; 13; 17; 13.

WSSH

Beautiful Music in Boston

WSSH(FM)—Co-owned with WLLH(AM). 1947: 99.5 mhz; 39 kw. Ant 550 ft. Stereo. Box 1401 (01853). Prog sep from AM. Format: Btfl music. ■ Arnold S. Lerner, chmn; Daniel M. Lerner, pres; Eric Marenghi, opn mgr; Darryl Peters, mus dir. ■ Rates: \$46; 46; 46; 33.

Lynn

WNSR(AM)—November 1947: 1360 khz; 1 kw-D. Box 631 (01903). (617) 595-6200. Puritan Bcst Service Inc. Net: ABC/E. Rep: Bill Creed Assoc. Format: MOR; Jazz. ■ Paul A. Feinstein, pres & coml mgr; Irving W. Kaizer, gen mgr; John Evans, prog & mus dir; John Pappas, news dir; Leo Sullivan, chief engr. ■ Rates: \$12; 12; 12; 12.

WLYN(FM)—Co-owned with WNSR(AM). Aug 5,

Massachusetts Radio

1963: 101.7 mhz; 3 kw. Ant 170 ft. Dup AM 33%. Format: Foreign language, Variety. Spec progs: Ital 18 hrs, Sp 2 hrs, Gk 17 hrs, Port 2 hrs wkly.

Marlboro

WSRO(AM)—Jan 1958: 1470 khz; 1 kw-D, DA. (CP; 500 w-N, DA-2). 42 Curtis Ave. (01752). (617) 485-1470. WSRO Inc. (acq 12-1-62). Group owner: New England Bcstg Co. Net: UPI. Format: MOR. Spec prog: Portuguese 3 hrs wkly. ■ Douglas J. Rowe, pres; Thomas M. McAuliffe, gen mgr; Don Wilson, asst gen mgr; Stephen Hobbs, prog dir; Steve Cloutier, chief engr. ■ Rates: \$11; 11; 11; —.

Marshfield

WATD(FM)—Not on air; target date unknown: 95.9 mhz; 3 kw. Ant 220 ft. 19 Bolas Rd., Duxbury (02332). Marshfield Bcstg Co.

Maynard

***WAVM(FM)**—April 1974: 91.7 mhz; 10 w. Ant 43 ft. Great Rd. (01754). (617) 897-5213. Maynard Public Schools. Format: Noncoml diversified. Spec prog: Jazz 1 hrs, Pol 1 hrs, C&W 5 hrs. Class 1 hr wkly. ■ Joseph Magno, Faculty advisor.

Medford

***WMFO(FM)**—March 1971: 91.5 mhz; 10 w. Ant 75 ft. Box 65 (02153). (617) 625-8566. Trustees of Tufts. Format: Progs. ■ Seth Miller, gen mgr; prog dir; Scott Decker, mus dir; Ed Bean, news dir; Steve Berl, chief engr.

WXKS(AM)—Jan 20, 1952: 1430 khz; 5 kw-D. 99 Revere Beach Parkway (02155). (617) 396-1430. Heffel Bcstg Corp. (group owner: 1-15-79). Format: Disco. ■ B. Thomas Hoyt, pres; Rich Balsbaugh, VP & gen mgr; Arnie Ginsburg, stn mgr; Jim deCastro, sls mgr; Sunny Joe White, prog dir; Jack Ainslie, prom mgr; Mike Cahill, news dir; Chris Hall, chief engr. ■ Rates: \$—; 16; 16; —.

WXKS-FM—Sept 1, 1960: 107.9 mhz; 21 kw. Ant 720 ft. Stereo. Format: Beautiful music. Prog dups AM 15%. ■ Rates: \$125; 125; 160; 160.

Milford

WMRC(AM)—Oct 6, 1956: 1490 khz; 1 kw-D, 250 w-N. 11 Congress St. (01757). (617) 473-1490. Milford Radio Corp. (acq 12-1-61). Rep: National Time Slis; KBP Inc. Format: MOR. Spec prog: Port 1 hr wkly. ■ Ruth M. Shane, pres & gen mgr; Edward Thompson, news dir; Thomas Hall, chief engr. ■ Rates: \$9.41; 9.41; 9.41; 9.41.

Milton

***WMLN-FM**—April 1975: 91.5 mhz; 10 w. Ant 100 ft. 848 Brush Hill Rd. (02186). (617) 333-0500. Curry College. ■ Alan H. Frank, dir of radio.

Nantucket

WGTR-FM—Co-owned with WCTR(AM), Natick. Not on air, target date May 1980: 93.5 mhz, 1.18 kw. Ant 450 ft. Dups AM 94%. Stereo.

Natick

WGTR(AM)—November 1972: 1060 khz; 25 kw-D, 2.5 kw-N, DA-2. 24 West Central St. (01760). (617) 655-2500. Home Service Bcstg Corp. Net: APR. Format: Mass appeal. Spec prog: Talk 5 hrs wkly. ■ John H. Garabedian, pres & gen mgr; John N. Garabedian, treas; Craig K. Howard, sls mgr; Roseanne Pawelec, pub affairs dir; Joan Brooks, prog dir; E. J. Crummeys III, mus dir; Melody Friedman, prom mgr. ■ Rates: \$30; 23; 19; 19.

WGTR-FM—See Nantucket.

New Bedford

WBSM(AM)—July 17, 1949: 1420 khz; 5 kw-D, 1 kw-N, DA-1. Box J4105 (02741). (617) 993-1767. Southern Massachusetts Bcstg Inc. (acq 5-15-79).

Net: ABC/I; New England. Rep: McGavren Guild. Format: Talk, oldies. Spec prog: C&W 7 hrs wkly. ■ George Gray, pres & gen mgr; Estelle Brennan, coml mgr; Dave Derosier, prog dir; Jim Phillips, news dir; Greg Lynam, chief engr. ■ Rates: \$18.20; 13.90; 13.90; 17.10.

WJFD-FM—Feb 22, 1949: 97.3 mhz; 50 kw. Ant 285 ft. 270 Union St. (02740). (617) 997-2929. Edmund Dinis. Rep: The Queen Co. Format: Portuguese. ■ Edmund Dinis, owner; Alvaro Antonio Pereira, gen mgr & prog dir.

WMYS—Listing follows WNBH(AM).

WNBH(AM)—May 21, 1921: 1340 khz; 1 kw-D, 250 w-N. Box H-3201 (02741). (617) 999-5228. New Bedford Radio Inc. (acq 10-1-66). Group owner: Hall. Net: ABC. Rep: Market 4. Format: MOR. Spec progs: Jazz, 7 hrs wkly. ■ Robert Hall, pres; Paul Levesque, VP & gen mgr; Vincent Greco, prog dir; Russell Baldwin, news dir; Robert Yankowitz, chief engr. ■ Rates: \$12; 9; 12; 9.

WMYS(FM)—Co-owned with WNBH(AM). Dec 9, 1946: 98.1 mhz; 50 kw. Ant 500 ft. Group owner: Hall. Net: ABC. Rep: Market 4. Format: Adult contemporary. ■ Same personnel as AM except: Gene Almeida, prog dir. ■ Rates: \$12; 12; 12; 12.

Newbury

***WQLI(FM)**—1974: 88.7 mhz; 10 w. Ant 55 ft. Elm St., Byfield, Mass. (01922). (617) 465-8789. Governor Drummer Academy. Format: Variety. ■ Jack Ragle, headmaster; Mark Manuelian, chief engr.

Newburyport

WNBP(AM)—March 10, 1957: 1470 khz; 500 w-D. Box 310. (01950). (617) 462-6654. Essex Broadcasting Corp. (acq 7-13-77). Net: ABC/E. Format: MOR. ■ Alvin Yudkoff, pres; Charles Smith, VP & gen mgr; Carole Maillaux, stn mgr. ■ Rates: \$7; 7; 7; 7.

Newton

WNTN(AM)—April 1, 1968: 1550 khz; 10 kw-D. 143 Rumford Ave. (02166). (617) 969-1550. Newton Broadcasting Corp. (acq 11-15-75). Format: MOR. Spec progs: Ital 2 hrs, Greek 5 hrs, Hebrew 1 hr wkly. ■ Orestes T. Demetriadis, pres & gen mgr.

***WZBC(FM)**—April 1974: 90.3 mhz; 1 kw. Ant 220 ft. Stereo. Box K-151 Chestnut Hill (02167). (617) 332-1110. Trustees of Boston College. Format: Educl, progs. Spec progs: Black 4 hrs, jazz 14 hrs, progs for the handicapped 20 hrs wkly. ■ Stephen A. Madarasz, gen mgr; Patricia A. Delaney, prog dir; Marc Cathpane, mus dir; Jonathan Pearson, news dir; Brian Edgerton, chief engr.

Norfolk

WJMQ(AM)—March 20, 1978: 1170 khz, 1 kw-D, DA-D. 102 Pond St. (02056). (617) 384-2124. Norfolk County Bcstg Inc. Rep: Queen Co. Format: MOR. Spec progs: Jazz 1 hr, oldies 5 hrs wkly. ■ John M. Quinlan, pres & gen mgr; Robert Elmer, coml mgr; Thomas C. Troland, prog dir.

North Adams

***WJJW(FM)**—Sept 5, 1973: 91.1 mhz; 10 w. Ant 130 ft. (CP: 420 w, Ant minus 830 ft.). N. Adams State College (01247). (413) 663-9885. North Adams State College. Format: Prog, educ. Spec progs: Jazz 6 hrs, Sp 1/4 hr wkly. ■ Dr. Harris Elder, Faculty advisor.

WMNB(AM)—Nov 23, 1947: 1230 khz; 1 kw-D, 250 w-N. 466 Curran Hwy. (01247). (413) 663-6567. Berkshire Bcstg Co. Inc. (acq 7-22-66). Net: APR. Rep: Kirby. Format: MOR. ■ Donald A. Thurston, pres & gen mgr; Arlon C. Nelson, prog dir; Ronald W. Plock, news dir; A. Paul Willey, chief engr. ■ Rates: \$8; 8; 8; 8.

WMNB-FM—July 12, 1964: 100.1 mhz; 1 kw. Ant 480 ft. Stereo. Box 707. Prog sep from AM. Format: Beautiful mus. ■ Corydon L. Thurston, mgr. ■ Rates same as AM.

North Andover

***WMMC(FM)**—March 17, 1972: 90.5 mhz; 10 w. Ant 58 ft. Box 911. Merrimack College (01845). (617) 683-8900. Bd of Trustees Merrimack College. Format:

Progs, educ. Spec prog: Jazz 18 hrs wkly. ■ Hal Forman, moderator; John J. Maihos, stn mgr; Chris Ferria, mus dir; Gary Muldoon, news dir; Carmine Catalana, prog dir; Al Carp, chief engr.

North Dartmouth

***WUSM(FM)**—September 1974: 90.5 mhz; 10 w. Ant 71.5 (CP: 91.1 mhz, 300 w, Ant 300 ft). Old Westport Rd. (02747). Southeastern Massachusetts U. Format: Progs. Spec prog: Class 3 hrs; jazz 3 hrs, folk 3 hrs wkly. ■ Daniel J. Roush, gen mgr.

Northampton

WHMP(AM)—December 1950: 1400 khz; 1 kw-D, 250 w-N. Box 268, 15 Hampton Ave. (01060). (413) 584-4275. Pioneer Valley Bcstg Co. Net: ABC/I. Rep: Market 4; Kirby. Format: MOR. Spec prog: Pol 3 hrs wkly. ■ Charles W. DeRose, pres & gen mgr; Joseph T. Fennessey, stn mgr; Robert H. Berger, gen sls mgr; Andrew J. Wiernasz, loc sls mgr; Dave Madsen, prog dir; Glenn Cardinal, opns mgr; Ronald D. Hall, news dir; David Moran, prom mgr; Robert Shotwell, chief engr. ■ Rates: \$16; 16; 16; 16.

WHMP-FM—Nov 1, 1956: 99.3 mhz; 3 kw. Ant 300 ft. Sep from AM. Rep: Market 4; Kirby. Format: MOR. Stereo. ■ Rates: \$ 16; 16; 16; 16.

Orange

WCAT(AM)—May 13, 1956: 1390 khz; 1 kw-D, DA-D. 660 E. Main St. (01364). (617) 544-2321. TWX 617-544-6977. P&S Bcstg. (acq 12-1-75). Format: MOR. ■ Richard W. Partridge, pres, gen & coml mgr; Paul Marshall, mus & prog dir; Charles Gilbert, news dir; Stephen Sylvestri, chief engr.

Orleans

WVLC(AM)—April 10, 1970: 1170 khz; 1 kw-D, DA. Box 1170, Bog Hollow Rd. (02653). (617) 255-3220. Seashore Bcstg Co Inc. Net: APR. Rep: PRO Radio, New England Spot. Format: MOR. ■ Howland Jones Jr, pres & gen mgr; Brenda Westgate, coml mgr; Bob Seay, news dir; Gordon Benoit, chief engr. ■ Rates: \$8.50; 8.50; 8.50; 8.50.

WLON(FM)—Co-owned with WVLC(AM). July 25, 1974: 104.7 mhz; 50 kw. Ant 300 ft. Stereo. Format: Modified AOR/personality. Spec prog: Country/folk 4 hrs, wkly. ■ Rives McGinley, ops mgr; Phil Redo, prog dir. ■ Rates: \$9.80; 9.80; 9.80; 9.80.

Pittsfield

WBEC(AM)—March 1947: 1420 khz; 1 kw-U, DA-N. 211 Jason St. (01201). (413) 499-3333. WBEC Inc. (acq 4-15-61). Net: ABC/C. Rep: Kettell-Carter. Format: MOR. Spec progs: Ital 1 hr, German 1/2 hr wkly. ■ Richard S. Jackson, chmn of bd; Richard S. Jackson Jr, pres & gen mgr; William H. Hodgkins, VP & sls mgr; Michael J. Bunn, opns mgr; William Grautly, news dir; Donald L. Coleman, chief engr. ■ Rates: \$14.05; 11.55; 12.80; 11.55.

WBEC-FM—October 1967: 105.5 mhz; 630 w. Ant 590 ft. Prog sep from AM. Net: ABC/FM. Format: AOR. Spec prog: Class 3 1/2 hrs wkly. ■ Kevin Bauer, mgr. ■ Rates: \$7.15; 7.15; 7.15; 7.15.

WBRK(AM)—Feb 20, 1938: 1340 khz; 1 kw-D, 250 w-N. Box 987 (01201). (413) 442-1553. Greylock Bcstg Co. (acq 11-1-58). Net: CBS. Rep: Market 4; Queen Co. Format: Ad contemp. Spec progs: Pol 2 hrs, jazz 3 hrs, Irish 1 hr wkly. ■ E. H. Close, pres; William B. Raymond, gen mgr; Alex Seseske, prog dir; Paul J. Davis, mus dir; Eric Sanders, news dir; William Katz, chief engr. ■ Rates: \$10.10; 8.80; 10.10; 8.80.

WBRK-FM—Oct 10, 1970: 101.7 mhz; 3 kw. Ant 145 ft. Format: Soft contemp. Dups AM 25%. Stereo. ■ Rolf Hillman, coml mgr. ■ Rates: \$10.10; 8.50; 8.50; 8.50.

***WTBR-FM**—89.5 mhz; 27 w. Ant 135. Valentine Rd. (01201). (413) 445-4367. Pittsfield Public Schools Committee. Format: Div. ■ Brennan Evans, pres & gen mgr; Tom Wojtkowski, prog dir; Bob Cooper, mus dir; Kathy Van Alstyne, prom mgr & news dir; Nicu Delgreco, chief engr.

WUHN(AM)—Sept 9, 1971: 1110 khz; 1 kw-D. Box 1265, 501 East St. (01201). (413) 499-1531. Roberts Broadcasting Inc. (acq 4-26-77). WARE-Ware, Mass. Net: ABC/I. Rep: Schutz & Co; Kadetsky Broadcast

Properties. Format: Btfl mus. ■ Allan W. Roberts, pres; Philip A. Weiner, gen mgr; Bob Catan, opns mgr & prog dir; Marty McGuane, mus dir; Fred Lantz, news dir; George Carpenter, prom mgr; Dan Kelleher, chief engr. ■ Rates: \$14.65; 12.90; 14.10; 12.90.

WUPE(FM)—Co-owned with WUHN(AM). 1975: 95.9 mhz; 3 kw. Ant 560 ft. Stereo. Prog sep from AM. Format: Top-40. ■ Rates same as AM.

Plymouth

WPLM(AM)—Aug 8, 1955: 1390 khz; 5 kw-U, DA-2. Pilgrim Hwy. (02360). (617) 746-1390. Plymouth Rock Bcstg Co. Rep: Kirby. Format: Btfl mus, Big Band. ■ John T. Campbell, pres & gen mgr; Jane Day, stn mgr; Jim McVey, sls mgr; Jay Hyde, news dir; Gary Collard, prog dir; David Riley, chief engr.

WPLM-FM—June 25, 1961: 99.1 mhz; 50 kw. Ant 430 ft. Dups AM 100%.

Quincy

WJDA(AM)—Sept 13, 1947: 1300 khz; 1 kw-D. Box 130 (02269). (617) 479-1300. South Shore Bcstg Co. Net: UPI. Rep: Kirby. Format: MOR. ■ James D. Asher Jr., pres & gen mgr; Kenneth P. Fallon Jr., coml mgr; H. Winslow Bettinson, prog dir; Herbert Fontaine, news dir; Richard W. Jolls, chief engr. ■ Rates: \$12; 12; 12; —.

Rockland

***WRPS(FM)**—February 1974: 91.5 mhz; 10 w. Ant 120 ft. 34 Goddard Ave. (02370). (617) 871-0543. Rockland Public Schools. Format: Ed. ■ Stephen J. Budkiewicz, gen mgr.

Salem

WESX(AM)—Jan 1, 1939: 1230 khz; 1 kw-D, 250 w-N. Box 710 (01970). (617) 744-1230. North Shore Bcstg Corp. (acq 4-1-50). Rep: Nona Kirby Co. Format: MOR. ■ James D. Asher Jr., pres & gen mgr; H. Max Martin, coml mgr; Norman Durkee, stn mgr. ■ Rates: \$8; 8; 8.

***WMWM(FM)**—1976: 91.7 mhz; 130 w. Stereo. 352 Lafayette St. (01970). (617) 745-9400. Salem State College. Net: ABC/FM. Format: Progressive. Spec progs: C&W 4 hrs wky. ■ John Emilian, stn mgr; Mark Molloy, mus dir.

Sandwich

***WSDH(FM)**—1976: 91.5 mhz; 10 w. Ant 97 ft. Quaker Meeting House Rd. (02537). (617) 888-0420. Sandwich Public Schools. Format: Top-40, Community Programming. ■ Herb Andrews, gen mgr & chief engr.

Sheffield

***WBSL(FM)**—September 1973: 91.7 mhz; 10 w. Ant 50 ft. Godman Hall, Undermountain Rd. (01257). (413) 229-6683. Berkshire School Inc. Format: Variety. ■ Jackman Stewart, gen mgr; A. Paul Willey, chief engr.

Southbury

WESO(AM)—March 20, 1955: 970 khz; 1 kw-D. 399 Main St. (01550). (617) 764-4381. Eastern Media (acq 11-7-77). Rep: Creed. Net: UPI. Format: MOR. Spec progs: Fr 1 hrs; Pol 2 hrs; gr 1 hr wky. ■ John R. Neuhoff, pres; Roger Lafaille, gen mgr; Russ Dowd, prog & news dir; Barry Wilson, mus dir; Richard Lavallee, chief engr.

WQVR(FM)—Co-owned with WESO(AM). Nov 1, 1968: 100.1 mhz; 3 kw. Ant 295 ft. Stereo. Prog sep from AM. Format: C&W.

South Hadley

***WMHC(FM)**—May 14, 1957: 91.5 mhz; 10 w. Ant 90 ft. Mount Holyoke College (01075). (413) 538-2044. President & Trustees of Mount Holyoke College. Net: IBS. Format: Progressive. Spec prog: Black 8 hrs; class 6 hrs; jazz 6 hrs, Sp 4 hrs wky. ■ Kimberly Enders, gen mgr; Cynthia Honsacker, prog dir; Beverly Salhanick, mus dir; Renee Mitler, traffic mgr; Julia Griffin, news dir; Monique V. Chireau, chief engr.

Springfield

WACE(AM)—See Chicopee.

***WAIC(FM)**—February 1967: 91.9 mhz; 230 w. Ant 66 ft. 170 Wilbraham Rd. (01109). (413) 736-6255. American International College. Net: ABC/FM. Format: Progressive; Black. ■ Glenn S. Linder, gen mgr; Elliott Francis, prog dir; Leon Glasse, mus dir; Robert G. Merns, news dir; Bruce Felper, chief engr.

WAQY(FM)—Dec 17, 1966: 102.1 mhz; 27 kw. Ant 650 ft. Stereo. 45 Fisher Ave., East Longmeadow, Mass. (01028). (413) 525-4141. Springfield FM, Inc. (acq 11-72) Net: ABC/C. Rep: McGavren-Guild. Format: Top 40. ■ Donald Wilks/Michael Schwartz, co-owners; Jim Rising, prog & mus dir; Ken Jones, chief engr. ■ Rates: \$26; 26; 26.

WHYN(AM)—1941: 560 khz; 5 kw-D, 1 kw-N, DA-2. 1300 Liberty St. (01101). (413) 785-1911. TWX 710-350-1369. WHYN Stns Corp. (acq 7-11-67). Group owner: Gannett. Rep: Blair. Format: Contemp. Spec prog: Relig 3 hrs wky. ■ Phillip G. Drumheller, gen mgr; Doug Hawkes, prog dir; Ken Capurso, mus dir; Ron Russell, news dir; Ted Gratkowski, chief engr.

WHYN-FM—1946: 93.1 mhz; 8.9 kw. Ant 1000 ft. Prog sep from AM. Stereo. Format: Easy Ising. ■ WHYN-TV affil.

WMAS(AM)—Sept 1, 1932: 1450 khz; 1 kw-D, 250 w-N. 101 West St. (01104). (413) 737-1414. Lappin Communications Inc. (acq 5-8-78). Net: MBS. Format: MOR, Music of Your Life. ■ Dorothy Lappin, pres; Zachary W. Lanc, VP, gen & coml mgr; John Rode, prog dir; Jim Davis, prom mgr; Chris Plass, news dir; Steve Stefanik, chief engr. ■ Rates: \$21; 20; 21; 10.

WMAS-FM—Dec 1, 1947: 94.7 mhz; 22 kw. Ant 170 ft. (CP: 50 kw, Ant 195 ft). Stereo. Dups AM 100% (acq 1-1-74). ■ Rates same as AM.

WNEK-FM—Feb 17, 1976: 89.1 mhz; 12.5 w. Ant minus 22.9 ft. Stereo. 1215 Wilbraham Rd. (01119). (413) 783-4183. Trustees of Western New England College. Net: ABC/I, ABC/FM. Format: Div. ■ Michael J. Netkovic, gen mgr; Dave Auerswald, prog dir; Dean Macri, mus dir; Rhonda Carson, prom mgr; George Bellas, news dir; Paul Donovan, chief engr.

WNUS(AM)—See West Springfield.

***WSCB(FM)**—March 1, 1958: 89.9 mhz; 10 w. Box 1703, Springfield College (01109). (413) 732-1000. Pres & Trustees of Springfield College. Net: Mutual Black. Format: Black, jazz, progsv. Spec prog: Sp 7 hrs wky. ■ Robert Albert, gen mgr; Deighton Alleyne, prog dir; Gary Mullet, tech advisor.

WSPR(AM)—June 1936: 1270 khz; 5 kw-D, 1 kw-N, DA-2. 63 Chestnut St. (01103). (413) 732-4182. Northeast Communications Corp. (acq 10-1-77). Rep: Eastman; Kadetsky. Format: MOR. ■ Jeff Fisher, pres & gen mgr; Robert Wright, prog dir; Tom Gavin, coml mgr; Tom Kelly, prom mgr; Sy Becker, news dir; Craig Chapman, mus dir; Charles Smith, chief engr. ■ Rates: \$14.75; 13.50; 12.75; 11.

***WTCC(FM)**—Aug 19, 1972: 90.7 mhz; 4 kw. Ant 92 ft. One Armory Square (01105). (413) 736-2783. Springfield Technical Community College. Format: Diversified. ■ Gail Heavener, pres; Bruce Blanchard, gen mgr; Christine Diaz, bus mgr; Jon Risher, prog dir; Mary Ferraro, mus dir; Jim Discenza, opns mgr; Arthur Wait, news dir; Todd Lempke, chief engr.

Stockbridge

***WCWL(FM)**—April 1, 1975: 91.3 mhz; 450 w. Ant 40 ft. 200 Stockbridge Rd., Lenox (01240). (413) 637-0309. Berkshire Christian College. Format: Relig, educ. ■ Dr. Garth Story Jr., advisor.

Sudbury

WYAJ(FM)—Not on air; target date Jan 1980: 88.1 mhz; 10 w. 390 Lincoln Rd. (01776). (617) 443-9961. Lincoln-Sudbury Bcstg Foundation Inc.

Taunton

WPEP(AM)—Dec 22, 1949: 1570 khz; 1 kw-D. 49 Broadway (02780). (617) 824-7528. John F. Crohan Co. Inc. (acq 9-24-77). Rep: Kirby. Format: Talk. Spec progs: Port 1 hr wky. ■ John F. Crohan, pres; Jim Dixon, opns mgr; Karen Crohan, PA. & prog mgr. ■ Rates: \$8.50; 7; —; —.

WRLM(FM)—Jan 26, 1966: 93.3 mhz; 50 kw. Ant 340 ft. Box 2 (02780) (617) 822-5341. Audio Air Inc. Net:

Massachusetts Radio

APR. Rep: New England Spot Sls. Format: MOR. Spec progs: Port 3 hr, classcl 3 hrs, Sp 1 hr wky. ■ Lucy A. McCarthy, pres; Joseph G. Quill, gen mgr; Robert Newsham, coml mgr; Silvio Vincenzo, prog dir; Steven Sorel, chief engr. ■ Rates: \$10; 9; 10; 9.

Walpole

***WSRB(FM)**—Feb 1975: 91.5 mhz; 14 w. Ant 83 ft. Common St. (02081). (617) 668-6543. Walpole Public Schools. Format: Progressive, ed. ■ Warren Paterson, gen mgr; Ronald Spicer, prog dir.

Waltham

***WBRB(FM)**—Feb 5, 1968: 91.7 mhz; 10 w. 415 South St. (02154). (617) 647-2148. Brandeis U. Net: ABC/FM. Format: Progressive. Spec prog: Black 14 hrs wky. ■ Don Weber, gen mgr; Fred Kesslet, bus mgr.

WCRB(FM)—1954: 102.5 mhz; 11 kw. (CP: 15 kw). Ant 920 ft. Stereo, Dolby. 750 South St. (02154) (617) 893-7080. Charles River Bcstg. Co. Format: Class. Spec prog: Jazz 7 hrs wky. ■ Theodore Jones, pres; Richard L. Kaye, exec VP; David MacNeill, gen mgr; John Donofrio, ntl sls mgr; David Tucker, prog dir; Manny Biderman, Boston sls mgr; George Brown, mus dir; Cynthia Donahue, prom mgr; David MacNeill, news dir; R.A. Kramer, chief engr. ■ Rates: \$37; 37; 37; 37.

WDLW(AM)—1948: 1330 khz; 5 kw-U, DA-2. 473 Winter St. (02154). (617) 890-1400. WHET Inc. (acq 1951). Format: Btfl mus.

Ware

WARE(AM)—July 11, 1948: 1250 khz; 5 kw-D, 2.5 kw-N. 90 South St. (01082). (413) 967-6231. Central Bcstg (acq 1979). Group owner: Roberts Bcstg. Rep: Schutz & Co., Kadetsky Broadcast Properties. Format: MOR, Top 40. Spec progs: Fr 2 hrs; Pol 10 hrs; Ger 2 hrs, Portuguese 2 hrs, C&W 2 hrs wky. ■ Allan W. Roberts, pres; Richard Vaughan, exec VP & gen mgr; Dave Hanah, coml mgr; Gary James, prog dir; J. P. Ellery, news dir; Art Reid, chief engr. ■ Rates: \$15; 13; 15; 10.

Webster

New AM—Not on air, target date unknown: 940 khz, 250 w-D. 19 Bolas Rd., Duxbury (02332). Lakeview Bcstg Co. Format: MOR.

Wellesley

***WZLY(FM)**—Sept 20, 1976: 91.5 mhz; 10 w. Ant 164 ft. Wellesley College (02181). (617) 235-9150. Wellesley College. Net: APR. Format: Diversified. ■ Kathy Walter, gen mgr; Jean Hyams, prog dir; Mira Kovacevich & Karen Taylor, mus dir; Lisa Berger, news dir.

West Barnstable

***WKKL(FM)**—Sept 19, 1977: 91.1 mhz; 10 w. Ant 71 ft. Route 132, Cape Cod Community College. (02668). (617) 362-4920. Board of Regional Community Colleges. Format: Progressive, Top 40. Spec progs: Classical 4 hrs wky, Jazz 4 hrs wky. ■ Dale B. Lumsden, gen mgr; John Brooks, chief engr.

Westfield

WLDM(AM)—December 1957: 1570 khz; 2.5 kw-D. 249 Union St. (01085). (413) 568-8643. Celia Communications Inc. (acq 7-1-78). Net: APR. Format: Div. ■ Curtis H. Hahn, pres & gen mgr; Celia Hahn, coml mgr; Mike Dion, prog dir; Bill Erickson, prom mgr; Jim Madigan, news dir; Dick Rzeszutek, chief engr. ■ Rates: \$10; 8; 10; 8.

***WSKB(FM)**—October 1974: 91.5 mhz; 10 kw. Ant 130 ft. Western Ave. (01085). Pres and Trustees of Westfield State College.

West Springfield

WNUS(AM)—Aug 28, 1949: 1490 khz; 1 kw-D, 250 w-N, DA-D. 34 Sylvan St. (01089). (413) 781-5200. U.S. Bcstg Corp. (acq 11-75). Net: ABC/I, MBS. Rep:

Massachusetts, Michigan Radio

Sel-Com Inc.; Kettell/Carter. Format: All news. Spec progs: Black 2 hrs wkly. ■ Jeffrey P. Levitan, pres; Paul Rogers, coml mgr; Jay Wilson, news dir; Douglas Clifford, chief engr. ■ Rates: \$22; 18; 20; 8.

Weston

***WRSB(FM)**—April 1, 1975: 88.3 mhz; 10 w. Ant 45 ft. 333 Winter St. (02193). (617) 235-7190. Rivers Country Day School. Format: Diversified. ■ John C. Petronio, gen mgr; John Geraci, prog dir; Pierre C. Bouvard, mus dir; Nathan B. Smith, chief engr.

West Yarmouth

WOCB(AM)—1940: 1240 khz; 1 kw-D, 250 w-N, 278 South Sea Ave. (02673). (617) 775-0500. Central Vermont Radio Corp. (acq 7-15-77). Scannix Group Broadcasting. Net: NBC. Rep: Kettell-Carter. Format: MOR. ■ Randall T. Odeneal, pres & gen mgr; Craig Erickson, opns mgr; Bruce Harris, coml mgr; William White, news dir; G. Wesley Stidstone, chief engr. ■ Rates: \$25; 25; 25; 25.

WSOX-FM—Co-owned with WOCB(AM). 1948: 94.9 mhz; 50 kw. Ant 245 ft. Dups AM 15%. Stereo. ■ Rates same as AM.

Williamstown

***WCFM(FM)**—Sept 8, 1958: 91.9 mhz; 440 w. Ant minus 750 ft. Stereo. William College (01267). (413) 597-2197. Pres & Trustees of Williams College. Net: ABC/FM. Format: Div. ■ Steven Yavner, gen mgr; Peter Stark, treas; Steven Davidson, prog dir; Bill Beckett, mus dir; Bart Mitchell, news dir; A. Paul Willey, chief engr.

Winchester

***WHSR-FM**—May 1, 1956: 91.9 mhz; 10 w. Ant 60 ft. 80 Skillings Rd. (01890). (617) 729-9303. Winchester School Dept. Format: Progs. ■ David Frary, gen mgr; T.J. Abdella, gen mgr; Stephen Geary, prog dir; James Girard, mus dir; James Gast, news dir; Joseph J. Musto, chief engr.

Worcester

WAAF(FM)—Listing follows WFTQ(AM).

WCHC(FM)—Sept 19, 1977: 89.1 mhz; 8.3 w. Ant 640 ft. Box 35-A, Holy Cross College (01610). (617) 793-2475. Trustees College of the Holy Cross. Net: ABC/FM. Net: UPI. Format: Variety, Contemporary. Spec progs: Black 5 hrs, Classical 5 hrs, Jazz 5 hrs, wkly. ■ Thomas P. Shugrue, gen mgr; Joseph Shortleeve, prog dir; Michael Finnegan, mus dir; Eugene Caracciolo, chief engr.

***WCUW(FM)**—Dec 5, 1973: 91.3 mhz; 630 w. 145 ft. 949 Main St. (01610). (617) 753-1012. WCUW Inc. Format: Variety. Spec prog: Jazz 20 hrs, Sp 22 hrs, Folk 9 hrs, wkly. ■ Al Anderson, pres, Jane Garabedian gen mgr; Randy Wynne, prog dir; Alan West, Dave Goldberg, mus dirs; Wanda Fisher, news dir; John Voci, dev. dir; Peter Sohn, tech. dir.



Contemporary
Park City Communications

WFTQ(AM)—1926: 1440 khz; 5 kw-U, DA-2, 34 Mechanic St. (01608). (617) 755-1444. Park City Communications of Mass. (group owner: 7-17-78). Net: UPI. Rep: Katz. Format: Contemp. ■ Richard A. Ferguson, pres; Steven A. Marx, VP & gen mgr; Gaston Vadasz, gen sls mgr; Cliff Blake, prog dir; Steve York, mus dir; Jim Schakenbach, prom mgr; Steve D'Agostino, news dir; Pete Kovaieski, chief engr. ■ Rates: \$26; 26; 26; 26.



Superstars AOR
Park City Communications

WAAF(FM)—Co-owned with WFTQ(AM) June 15, 1961: 107.3; 50 kw. Ant 780 ft. Prog sep from AM. Stereo. (617) 752-5611. Net: UPI. Format: AOR. ■ Dave Lee Austin, prog dir; Paul Lemieux, mus dir; Dave Potorti, prom mgr; Lori Gayle Brown, news dir. ■ Rates: \$42; 42; 42; 42.

***WICN(FM)**—Nov 21, 1969: 90.5 mhz; 2 kw. Ant 300 ft. Stereo. 75 Grove St. (01605). (617) 752-7517. WICN Inc. Format: Diversified. ■ William Murin, pres; Thomas M. Devlin Jr., gen mgr; Eugene R. Petit, prog dir; Tom Weaver, mus dir; George Clark, chief engr.

WNEB(AM)—Dec 18, 1946: 1230 khz; 1 kw-D, 250 w-N, 236 Worcester Center. (01608). (617) 756-4672. Segal Broadcasting Corp. (acq 8-29-77). Net: ABC/E. Rep: PRO Radio, Kettell-Carter. Format: MOR. Spec progs: Greek 1 hr, Italian 1 hr, Pol 1/2 hr, Scandinavian 1 hr, Irish 1 hr wkly. ■ Harold H. Segal, pres, gen & coml mgr; Paul Larson, prog dir; Steve Carradine, mus dir; Allyn O'Hearn, prom mgr; John Fiske, news dir; Joseph Jurkenis, chief engr. ■ Rates: \$20; 18; 20; 14.

WORC(AM)—February 1925: 1310 khz; 5 kw-D, 1 kw-N, DA-2, 8 Portland St. (01608). (617) 759-0581. Knowles Bcstg Co. Inc. (acq 4-6-69). Net: CBS, UPI. Rep: Buckley. Format: Adult contemp. Spec progs: Sp 1 hr, Portuguese 1 1/2 hrs, Greek 2 hrs wkly. ■ Roger Knowles, pres; Edward T. Deedy, gen & coml mgr; Richard D. Smith, prog dir & prom mgr; David Muise, news dir; Rick Kenedick, chief engr. ■ Rates: \$19; 19; 19; 10.

WSRS(FM)—June 17, 1940: 96.1 mhz; 25 kw. Ant 640 ft. Stereo. Box 961, West Side Stn. (01620). (617) 757-6321. Knight Communications Corp. (group owner; acq 3-6-63). Rep: Major Market; Knight Sls. Format: Btfl/Adult. ■ Norman Knight, pres; John I. Flynn, gen mgr; Lester I. Ross, prog dir; John Patrick, news dir; Ted Kalin, chief engr.

WTAG(AM)—May 1, 1924: 580 khz; 5 kw-U, DA-2, 20 Franklin St. (01613). (617) 791-5521. Worcester Telegram & Gazette Inc. Net: NBC. Rep: Blair. Format: MOR, diversified. ■ Richard F. Wright, VP & gen mgr; Herman H. Kramer, sls mgr; Thomas F. Gorham III, opns mgr; Donald Richards, news dir; John Andrews, chief engr.

Michigan

Adrian

WABJ(AM)—Nov. 13, 1946: 1490 khz; 1 kw-D, 250 w-N, 121 W. Maumee St. (49221). (517) 265-1500. Metrocom (acq 8-1-76). Net: ABC/I, APR. Rep: Pearse sls. Format: MOR. Spec progs: Sp 1 hr, farm 6 hrs, wkly. ■ Donald Aspacher, gen mgr; Tom Smith, prog dir; Ken Dunlap, mus dir; John Kuscell, news dir; Jon Augustine, chief engr. ■ Rates: \$15.90; 14.70; 15.90; 14.70.

WQTE(FM)—Co-owned with WABJ(AM). Sept 1, 1976: 95.3 mhz; 3 kw. Ant 300 ft. Stereo. Format: Btfl mus.

WLEN(FM)—June 10, 1965: 103.9 mhz; 3 kw. Ant 300 ft. 149 S. Main St. (49221). (313) 263-1039. Lenawee Bcstg Co. Net: MBS. Format: Div. ■ John W. Koehn, pres; Sylvia D. Haynes, gen mgr; Bob Butler, coml mgr; Douglas Spade, prog & mus dir; James W. Koehn, stn & prom mgr; Dave Frownfelder, news dir; Jerry Rice, chief engr. ■ Rates: \$11; 9.50; 11; 9.50.

***WVAC(FM)**—Feb. 13, 1967: 88.1 mhz; 10 w. Ant 74 ft. Adrian College, 110 S. Madison St. (49221). (517) 265-2378. Adrian College Bd of Trustees. Net: NPR. Format: Div. ■ Dr. Daniel W. Scull, gen mgr; Todd W. Rowley, prog dir; Thomas Taggart, chief engr.

Albion

WALM(AM)—Nov. 2, 1952: 1260 khz; 1 kw-D, 500 w-

N, DA-N, Irwin Ave. (49224). (517) 629-3945. Triad Sins Inc. (acq 1-1-63). Rep: Broadcast Time Inc. Max Goldfarb. Format: MOR. ■ C. Wayne Wright, pres; Richard Jackson, gen mgr; Keith Evans, coml mgr; Gary Grice, sls mgr; Alice Wright, news dir; Alan Mather, prog dir & chief engr.

***WUFN(FM)**—May 4, 1971: 96.7 mhz; 1.2 kw. Ant 460 ft. Stereo. 2255 North Concord Rd. (49224). (517) 531-4478. Family Life Bcstg System. Net: UPI. Format: Relig. ■ Warren Bollhouse, pres; Steve Wright, stn mgr; Harold Sayers, VP bus; Randy Carlson, VP bcstg; Alan Cook, prog mgr; Linda Thomas, news dir; Tim Coston, chief engr.

Allendale

***WSRX(FM)**—Oct 5, 1974: 88.5 mhz; 10 w. Ant 110 ft. Stereo. Grand Valley State Colleges (49401). (616) 895-4239. Board of Control of Grand Valley State Colleges. Format: Progs. Spec progs: Black 12 hrs, C&W 4 hrs, jazz 8 hrs, Jamaican 2 hrs wkly. ■ Stephen Aldrich, gen mgr; Mike Slavko, prog dir; Bruce Parrott, mus dir.

Alma

WFYC(AM)—Aug 17, 1948: 1280 khz; 1 kw-D, Box 629 (48801). (517) 463-3175. WFYC Inc. (acq 8-14-57). Net: ABC/C. Rep: Corlett, Walton. Format: MOR. Spec prog: Farm 4 hrs wkly. ■ Wayne G. Harris, pres; Gilbert E. Thomas, gen mgr; David W. Sommerville, stn mgr; Dave Johnson, prog & news dir; Phil Mikus, mus dir; Peter Fronsczak, chief engr. ■ Rates: \$6; 6; 6; 6.

WFYC-FM—November 1964: 104.9 mhz; 3 kw. Ant 300 ft. Dup AM 50%.

Alpena

WATZ(AM)—1946: 1450 khz; 1 kw-D, 250 w-N. (49707). (517) 354-8400. Midwestern Bcstg Co. (group owner). Net: NBC, Paul Bunyan, Michigan Farm. Rep: Torbet. Format: MOR, top 40, variety. Spec progs: Ger 1 hr, Polish 2 hrs wkly. ■ Les Biederman, pres; Ross Biederman, gen mgr; Russell Loomis, bus mgr; Ralph Diethelm, stn mgr; William H. Kiker, chief engr. ■ Rates: \$8.80; 7.65; 8.80; 7.65.

WATZ-FM—1967: 93.5 mhz; 3 kw. Ant 255 ft. Dups AM 60%. Stereo. Format: C&W.

***WCML-FM**—April 24, 1978: 91.7 mhz; 100 kw. Ant 1170 ft. Central Michigan Univ. Anspach Hall, Mt. Pleasant (48859). (517) 774-3105. Net: Nat Black, NPR, APR. Format: Jazz, class. Spec prog: Spanish 1 hrs wkly. ■ Thomas Hunt, gen mgr; Michael Carter, prog dir; John Sheffler, exec prod dir; Diane Bliss, prom mgr; Neal Johnson, news dir; Thomas Endres, chief engr.

WHSB(FM)—May 1965: 107.7 mhz; 100 kw. Ant 420 ft. 121 Water St. (49707). (517) 354-4611. WHSB Inc. Net: ABC/C. Rep: Walton Bcstg, Michigan Spot. Format: Top-40. ■ Harvey A. Klann, pres; Jerry Winder, prog dir & prom mgr; Sarah Winder, gen mgr; Bob Edwards, mus dir; David Karschnick, sls mgr; Tom Tolen, news dir; Harvy Klann, chief engr. ■ Rates: \$9.23; 8.23; 9.23; 8.23.

Ann Arbor

WAAM(AM)—October 1947: 1600 khz; 5 kw, DA-2, 4230 Packard. (48104). (313) 971-1600. WKBN Bcstg Corp. (acq 5-7-79). Net: ABC/E. Rep: Buckley. Format: MOR. Spec prog: Greek 1 hr wkly. W.P. Williamson III, pres; G. Arthur Versnick, gen mgr; Jack W. Wheelbarger, coml mgr; Jack K. Hood, opns mgr; Dennis Franklin, mus dir; Michael Radzik, news dir; Randall Custer, chief engr. ■ Rates: \$12; 11; 12; 6.

***WCBN-FM**—January 1972: 88.3 mhz; 10 w. Stereo. 515 E. Jefferson St. (48104). (313) 763-3502. Great Lakes Bcstg Corp. Format: AOR. ■ Bennett Levine, VP & gen mgr; Robert Reinhart, prog dir.

WIQB(FM)—Co-owned with WNRS(AM) Saline, March 1962: 102.9 mhz; 10 kw. Ant 175 ft. Stereo. Box 8605 (48107). (313) 662-2881. Net: ABC/FM. Format: AOR. Prog sep from AM. Mark Owens, prog dir; Randy Z, mus dir; Chuck Horn, chief engr. ■ Rates: \$19.50; 15.50; 19.50; 19.50.

WPAG



American
Information
Radio Network

WPAG(AM)—April 26, 1945: 1050 khz; 5 kw-D. DA. 3rd Floor, Hutzel Bldg. (48108). (313) 662-5517. Washtenaw Bcstg Co. Inc. Net: ABC/I. Rep: PRO, Mich Spot Sls. Format: MOR. ■ Edward F. Baughn, pres; James L. Baughn, stn mgr; Dean Erskine, prog dir; Ted Heusel, news dir; Doug Sutherland, chief engr. ■ Rates: \$19.50; 18.50; 19.50; 18.50.

WPAG-FM—Feb 14, 1967: 107.1 mhz; 3 kw. Ant 260 ft. Dups AM 25%. Format: C&W.

***WUOM(FM)**—1948: 91.7 mhz; 230 kw. Ant 470 ft. (CP: 89 kw. Ant 890 ft). 5501 L.S.A. Bldg. (48109). (313) 764-9210. The Regents of U. of Michigan. Net: NPR. Format: Fine arts/educ. ■ Hazen Schumacher, dir of bcs; Betty Phillips, bus mgr; Tom Hemingway, sports dir; Neal T. Bedford, mgr; E. G. Burrows, exec prod; Fred Remley, tech dir; Stephen V. Skelley, prog dir; Fred Hindley, news dir.

Auburn Heights

***WAHS(FM)**—1975: 89.5 mhz; 10 w. 2950 Waukegan St. (48057). Avondale School District.

Bad Axe

WLEW(AM)—1950: 1340 khz; 1 kw-D, 250 w-N, DA-D. 935 S. Van Dyke Rd. (48413). (517) 269-9931. Thumb Bcstg Inc. (acq 9-1-71). Rep: Mich. Spot Sls. Format: Modern country. Spec prog: Pol 2 hrs wkly. ■ A. Arthur Ayman, pres, gen & coml mgr; Tom Meyer, stn mgr; Ralph Iden, news dir; John T. Vobbe, chief engr. ■ Rates: \$7.25; 6.30; 7.25; 5.30.

WLEW-FM—1956: 92.1 mhz; 3 kw. Ant 250 ft. Prog sep from AM. Format: MOR. ■ Rates: \$5.45; 4.75; 5.45; 3.75.

Battle Creek

WBCK(AM)—July 9, 1948: 930 khz; 5 kw-D, 1 kw-N, DA-2. 390 Golden Ave. (49015). (616) 963-5555. Wolverine Broadcasting Co. (acq 10-7-77). Net: NBC. Rep: Masla. Format: MOR. ■ Nat A. Sibbold, pres & gen mgr; Walter Olinyk, coml mgr; Joe Landon, prog & mus dir; Tom McHale, news dir; Percy Smith, chief engr. ■ Rates: \$23.50; 18.75; 20; 14.

WDFP(FM)—Feb 28, 1975: 95.3 mhz; 3 kw. Ant 270 ft. Stereo. Box 17 (49016). (616) 965-0527. WVOC Inc. Format: Relig. ■ Don F. Price, pres & gen mgr; John Loser, prog & mus dir, chief engr; Mary Ann France, traffic dir; Jim France, prom mgr; Michael Russell, news dir. ■ Rates: \$9.70; 9.70; 9.70; 9.70.

WKFR-FM—See listing following WKNR(AM).

WKNR(AM)—October 1925: 1400 khz; 1 kw-D, 250 w-N, DA-1. 709 Michigan Bank Bldg. (49017). (616) 964-7173. Engineering Investment Corp. (acq 6-1-66). Net: ABC/C. Rep: HR Stone. Format: Top 40. ■ David L. Hicks, gen & coml mgr; Rick Chapman, mus dir; Mike Kinoshian, prog dir; Scott Marshall, news dir; Ray Winters, chief engr. ■ Rates: \$13.35; 12.35; 13.35; 8.65.

WKFR-FM—Co-owned with WKNR(AM). June 11, 1963: 103.3 mhz; 50 kw. Ant 380 ft. Stereo. Prog sep from AM. Format: MOR. ■ Rates: \$13.95; 12.95; 13.95; 9.

WVKQ(AM)—Nov 22, 1963: 1500 khz; 1 kw-D, DA-D. 199 Capital Ave. (49016). (616) 962-6267. Television Thirty-Six (acq 10-25-76). Net: MBS, UPI. Rep: Michigan Spot. Format: C&W. ■ Bob Sherman, pres, gen mgr & news dir; Mark Shepard, prog dir, VP & coml mgr; Jane Sorrel, ofc mgr; John Loser, chief engr. ■ Rates: \$10; 8.50; 10; 8.50.

Bay City

***WCHW-FM**—Sep 1, 1973: 91.3 mhz; 10 w. Ant 124 ft. 1624 Columbus Ave. (48706). (517) 893-9544. Bay City Public School District. Format: Contemp. Top 40. progs. ■ Lawrence E. Sundberg, gen mgr; Cliff Saladine, chief engr.

WGER-FM—Nov 12, 1961: 102.5 mhz; 86 kw. Ant 860 ft. Box 719 (48707). (517) 892-4501. Gerity Bcstg Co. Rep: McGavren-Guild. Format: Btfl mus. ■ Gale Sullivan, VP & gen mgr; Robert Friedle, chief engr. ■ Rates: \$22; 26; 26; 22.

WHNN(FM)—1947: 96.1 mhz, 97 kw. Ant 360 ft. Stereo. Box 96, Saginaw (48606). (517) 892-9528. Tri-Mexia Inc. (acq 1973). Format: Adult contemp. ■ Robert G. Liggett Jr, pres; Daniel E. Stewart, gen mgr; Richard J. Young, gen sls mgr; David Brewer, prog dir; J. P. DeSantis, mus dir; Geary S. Morrill, chief engr. ■ Rates: \$21; 19; 21; 21.

WRDD(AM)—June 5, 1925: 1440 khz; 1 kw-D, 500 W-N, Box 1440 (48706). (517) 894-2922. Mid-State Bcstg Corp. (acq 1979). Net: ABC/I, Mich. Farm Radio. Rep: Michigan, Pearse. Format: Farm. ■ Daniel F. Covell, gen mgr; Daniel Stewart, coml dir. ■ Rates: \$9; 8; 9; 7.

WSGW(AM)—See Saginaw.

WXOX(AM)—Nov 26, 1956: 1250 khz; 1 kw-D, Box 1250 (48706). (517) 893-4588. Gateway Bcstg Co. (acq 12-10-69). Net: ABC/E. Rep: H-R/Stone. Format: Contemp C&W. ■ Donald K. Mayle, pres; Dave Maurer, gen mgr; Dusty Rhodes, prog dir; Brent Williams, news dir; Robert Friedle, chief engr. ■ Rates: \$18; 16; 18; —.

Benton Harbor

WHFB(AM)—Sept. 22, 1947: 1060 khz; 5 kw-D, 5 kw; 2.5w CH. Box 608 (49022). (616) 927-3581. Palladium Publishing Co. Net: ABC/I, Michigan Farm Radio. Rep: PRO Radio, Michigan Spot Sales. Format: MOR, variety. Spec prog: Farm 3½ hrs wkly. ■ Willard J. Banyon, pres; Kent Slocum, gen mgr; Randy Jung, coml mgr; Jay Allison, prog dir; Bill Stouffer, news dir; Steve Messer, chief engr.

WHFB-FM—Oct. 10, 1947: 99.9 mhz; 9.2 kw. Ant 225 ft. Stereo. Dups AM 13%. Format: MOR, btfl mus. Spec prog: Ger 2 hrs wkly.

Berrien Springs

***WAUS(FM)**—Jan. 10, 1971: 90.7 mhz; 50 kw. Ant 320 ft. Stereo. Box 113 (49104). (616) 471-3400. Andrews Bcstg Corp. Net: NPR. Format: Classcl, info. ■ Willia J. Hackett, pres; Allen R. Steele, gen mgr; Max Church, dev & pub rel dir; Vaida Smith, prog & mus dir; Griselda Conkell, opns mgr; Dan Cress, auxiliary prod dir; Stan Bisel, chief engr.

Big Rapids

WBRN(AM)—Jan. 6, 1953: 1460 khz; 1 kw-D, DA-D. 13574 Northland Dr. (49307). (616) 796-7684. WBRN Inc. (acq 10-1-55). Rep: Michigan Spot Sales. Format: MOR. Spec prog: Farm 6 hrs, C&W 10 hrs wkly. ■ John A. White II, pres & gen mgr; Douglas Wilson, coml mgr; Garnet Zimmerman, chief engr. ■ Rates: \$7; 7; 7; 6.70.

WBRN-FM—September 1964: 100.9 mhz; 3 kw. Ant 300 ft. Dups AM 65%.

Birmingham

WMJC(FM)—Co-owned with WHND(AM) Monroe. Sept 1, 1958: 94.7 mhz; 10 kw. Ant 950 ft. (CP: 15.5 kw, Ant 780 ft). Stereo. One Radio Plaza, Detroit (48220). (313) 398-7600. TWX 810-232-5206. Greater Michigan Radio Inc. (acq 7-3-73). Group owner: Greater Media Inc. Net: UPI. Rep: Eastman. Format: Contemporary.

Bloomfield Hills

***WBFH(FM)**—Oct 1, 1976: 88.1 mhz; 10 w. Ant 100 ft. Stereo. 4200 Andover Rd. (48013). (313) 647-8510. Bd of Educ of Bloomfield Hills School District. Format: AOR. ■ Pete Bowers, gen mgr.

Boyet City

WCLX(FM)—April 10, 1978: 93.5 mhz; 1.2 kw. Ant 460 ft. Box FM-94 (49712). (616) 582-6791. Charlevoix Bcstg Co. (acq 6-17-76). Net: ABC/I. Format: Modern Country. Spec prog: Farm 1 hr wkly. ■ William F. Gipperich, pres & gen mgr; Sandra L. Gipperich, VP & stn mgr; James Frank, coml mgr; Bill Rich, news & prog dir; Kurt McLain, tech dir. ■ Rates: \$7.05; 6; 7.05; 4.50.

TRANSMITTERS—AM, FM, TV

CCA

CALL TOLL FREE 800-257-8171

For reliability, delivery, competitive prices
CCA ELECTRONICS CORPORATION
Broadcast Plaza • Box 5500 • Cherry Hill, N.J. 08034
In N.J. call collect: (609) 424-1500 • Telex: 845200

Cadillac

WATT(AM)—September 1945: 1240 khz; 1 kw-D, 250 w-N, Box 520 (49601). (616) 775-7831. Mid-western Bcstg Co. Co. (group owner). Net: NBC, Paul Bunyan. Rep: Torbet. Format: MOR (ad contemp), oldies. Spec prog: Farm 1 hr wkly. ■ Les Biederman, pres; Ross Biederman, gen mgr; Rick Staeb, stn mgr; Steve Byrd, prog dir; William Kiker, chief engr. ■ Rates: \$5.50; 4.50; 5.50; 4.

WITW(FM)—July 7, 1974: 96.7 mhz; 1.35 kw. Ant 430 ft. Pearl St. (49601). (616) 775-3443. Chief Pontiac Bcstg Corp. Format: Contemp, btfl mus. Spec prog: Publ Forum 2½ hrs wkly. ■ I. T. Wedin, pres & gen mgr; Gary Knapp, coml mgr; Glenard Walker, chief engr. ■ Rates: \$7.50; 7.50; 7.50; 7.50.

WKJF(FM)—Listing follows WWAM(AM).

WWAM(AM)—May 26, 1968: 1370 khz; 5 kw-D, 1 kw-N, DA-2. Box 89 (49601). (616) 775-0143. Fetzer Bcstg Co. (group owner). Net: CBS, APR. Format: MOR, Spec prog: Farm 1 hr wkly. ■ Carl E. Lee, pres; James E. McFarlane, gen mgr; Lyle Poag, sls mgr; Mike Paulin, opns dir. ■ Rates: \$2.50; 9; 12.50; 9.

WKJF(FM)—Co-owned with WWAM(AM). Oct 15, 1961: 92.9 mhz; 100 kw. Ant 895 ft. Dups AM 100%. Stereo. ■ WWTV(TV) & WWUP-TV affil. ■ Rates same as AM.

Caro

WKYO(AM)—May 19, 1962: 1360 khz; 1 kw-D, 1 kw-N, DA-2. 101 N. State St. (48723). (517) 673-2136. Tuscola Bcstg Co. Net: Michigan Farm Radio. Format: MOR, C&W. Spec prog: farm 13 hrs wkly. ■ Robert Benkelman, pres; Lorraine B. Benkelman, coml mgr; Dave Eberline, mus dir; James McLoskey, news dir; Gene Bardo, chief engr. ■ Rates: \$9.35; 9.35; 9.35; 9.35.

WIDL(FM)—Co-owned with WKYO(AM). Oct 16, 1974: 104.9 mhz; 3 kw. Ant 300 ft. Format: AOR, prog. ■ Rates same as AM.

Charlevoix

WVOY(AM)—July 20, 1974: 1270 khz; 5 kw-U, DA-N, Box 237, 211 Bridge St. (49720). (616) 547-4454. New Bcstg Corp. Rgnl net: Great Lakes Radio. Rep: Pearse. Format: Top-40. Spec prog: Farm 2 hrs wkly. ■ William Berkey, gen & coml mgr; Richard Duerson, prog & mus dir; John Yaroch, prom mgr; Robert White, news dir; Robert Hooper, chief engr. ■ Rates: \$10; 8; 10; 8.

Charlotte

WCER(AM)—Aug 25, 1956: 1390 khz; 5 kw-D, DA. 1615 Lawrence Hwy (48813). (517) 543-0340. Mid-America Bcstg Co. Inc. (group owner). Net: ABC/E, Great Lakes. Rep: Savalli-Gates. Format: MOR. Spec prog: Farm 6 hrs wkly. ■ Ralph S. Gregory, pres; Jim Abens, stn mgr; George Clifford, gen sls mgr; Kay Reid, traf dir; Bruce Aldrich, news dir; David Huva, chief engr. ■ Rates: \$9.25; 9.25; 9.25; 5.

WMMQ(FM)—Co-owned with WCER(AM). November 1965: 92.7 mhz; 3 kw. Ant 300 ft. Stereo. 230 N. Washington Sq. (48933). (517) 372-3333. Tom Wright, stn mgr. ■ Rates: \$9.50; 9.50; 9.50; 9.50.

Cheboygan

WCBY(AM)—Oct 28, 1954: 1240 khz; 1 kw-D, 250 w-N, MacKinaw Ave. (49721). (616) 627-2341. WCBY Radio Inc. Net: ABC/I. Rep: Mich Spot Sls. Format: MOR. ■ Richard E. Hunt, pres; Bill Gibson, stn mgr;

Michigan Radio

Bob Benedict, coml mgr; Dave Ball, news dir; Walter Rheingans, chief engr.

WCBY-FM—Aug 15, 1968: 105.1 mhz; 25 kw. Ant 105 ft. Prog sep from AM. Format: Btfl mus.

Clare

WRNN(AM)—Nov 24, 1960: 990 khz; 250 w-D, DA. Box 990, Mount Pleasant (48858). (517) 772-0500. Mid-Mich. Bcstg Co. (acq 6-29-76). Net: ABC/C. Format: Adult contemporary, AOR. Spec progs: Farm 2 hrs wkly. ■ Reed R. Prior, pres & gen mgr; Tom Cradit, coml mgr; R. Scott Gilmore, prog dir; Arlene Gero, mus dir; Kate Koste, prom mgr; Matt Fisher, news dir. ■ Rates: \$8; 6; 8; 6.

WRNN-FM—June 28, 1967: 95.3 mhz; 3 kw. Ant 160 ft. Stereo. Dups AM 100%.

Coldwater

WNWN(FM)—See listing following WTVB(AM).

WTVB(AM)—Aug 7, 1949: 1590 khz; 5 kw-D, 1 kw-N, DA-N. Box 1590 (49036). (517) 279-9767. Tri-State Bcstg (acq 4-1-72). Net: ABC/I, Michigan Farm, Motor Racing. Rep: Walton, Michigan Spot Sls. Format: MOR (ad contemp). Spec prog: Farm 6 hrs wkly. ■ Paul Ruse, pres; Gary Mailernee, stn mgr; Gary Allen, prog dir; Gary Hart, news dir; Jim Keen, chief engr. ■ Rates: \$8;80; 7; 8;80; 5.

WNWN(FM)—Co-owned with WTVB(AM). Nov 11, 1950: 98.5 mhz; 50 kw. Ant 500 ft. Stereo. Net: ABC/E. Prog sep from AM. Format: C&W-Contemporary. Spec prog: Bluegrass 6 hrs wkly. ■ Rory Mack, prog dir; Kevin Ireland, mus dir. ■ Rates same as AM.

Dearborn

***WHFR(FM)**—Sept 1, 1980: 89.3 mhz; 18 w. Stereo. 5101 Evergreen Rd. (48128). (313) 593-0196. WHFC Broadcasting Guild. Format: Prog. Spec progs: Jazz 2 hrs, punk 3 hrs wkly. ■ John Velte, stn mgr & chief engr; Ken Kwasnik, prog dir; Mike Kudreiko, mus dir; Therese Bales, prom mgr; Dave Griffin, news dir.

WWKR(AM)—Dec 29, 1946: 1310 khz; 5 kw-U, DA-2. 15001 Michigan Ave. (48126). (313) 846-8500. Renaissance Communications Inc. (acq 8-31-77). Net: MBS, UPI. Rep: RKO. Format: Top-40. ■ Ed Christian, exec VP & gen mgr; Sharmar Stewart, stn mgr; Donna Callender, coml mgr; Jim Harper, prog dir; Lorraine Golden, gen sls mgr; Dick Buller, news dir; Jerry Martin, chief engr. ■ Rates: \$103; 120; 120; 86.

WNIC(FM)—Co-owned with WWKR(AM). December 1946: 100.3 mhz; 50 kw. Ant 400 ft. Format: Contemp. Prog sep from AM. ■ Rates same as AM.

Detroit

CKLW-AM-FM—See Windsor, Ontario, Canada.

WABX(FM)—May 4, 1960: 99.5 mhz; 36 kw. Ant 450 ft. (CP: 8.5 kw, Ant 780 ft.) Stereo. 20760 Coolidge (48237). (313) 398-1100. Century Bcstg Corp. (group owner; acq 2-16-66). Rep: McGavren Guild. Format: AOR. ■ Howard Grafman, pres; Allan Wilson, VP & gen mgr; Kim Petrykowski, traf dir; Ted Ferguson, prog dir; Eric Goldberg, mus dir; Ron Kleinstiver, sls mgr; Bob Machson, news dir; Ross Lusk, chief engr. ■ Rates: \$80; 80; 85; 90.

WBFG(FM)—1961: 98.7 mhz; 50 kw. Ant 480 ft. Stereo. 8009 Lyndon Ave. (48238). (313) 863-5650. Trinity Bcstg Corp. (acq 3-11-61). Net: UPI. Format: Relg. ■ Joseph Ninowski Sr., pres; Dan Ninowski, gen mgr; A. Jack Myczka, prog mgr; Richard Kennedy, chief engr. ■ Rates: \$12; 12; 12; 12.

WCXI(AM)—Dec 17, 1939: 1130 khz; 50 kw-D, 10 kw-N, DA-2. 18900 James Couzens Highway (48235). (313) 345-8600. TWX 810-243-4002. Golden West Broadcasters Inc. (group owner; acq 6-1-77). Net: MBS. Rep: Major Market Radio. Format: Country. ■ John Risher, VP, gen mgr; Lois Troyan, coml mgr; Bill Ford, prog dir; R.T. Griffin, mus dir; Bruce Anderson, news dir; Phil Rogers, chief engr. ■ Rates: \$100; 80; 90; 70.

LAUREN A. COLBY
COMMUNICATIONS ATTORNEY
Daily Service to FCC Offices
532 Pearl Street
Frederick, Md. 21701
301-663-1086

WTWR(FM)—Co-owned with WCXI(AM). Dec 8, 1964: 92.3 mhz; 21.5 kw. Ant 740 ft. Stereo. Renaissance Center (48243). (313) 259-9292. Prog sep from AM. Format: All hits. ■ Victor Ives, VP, gen mgr; Tony Salvatore, coml mgr; Steve Schram, prog dir; Ray Cardoza, news dir; Paul Grzebek, chief engr. ■ Rates: \$65; 75; 75; 50.

WCZY-FM—Feb 12, 1949: 95.5 mhz; 100 kw. Ant 460 ft. Stereo. 15401 W. Ten Mile Rd. (48237). (313) 967-3750. Gannett Broadcast Group. (acq 1979). Rep: Selcom. Format: Btfl mus. ■ Fritz T. Beesemyer, pres & gen mgr; Jean Spencer, news dir; Don Alcorn, sls mgr; George Mills, natl sls mgr; Bob Gaskins, opns mgr; Hal Buttermore, chief engr.

WCZY(AM)—1925: 1500 khz; 50 kw-D, 5 kw-N, DA-2. 15401 W. Ten Mile Rd. Oak Park (48075). (313) 557-1500. Net: ABC/E. Format: Mor. ■ Craig Roberts, chief engr.

***WDET-FM**—Dec 18, 1948: 101.9 mhz; 79 kw. Ant 450 ft. 655 Merrick (48202). (313) 577-4204. Wayne State U. (acq 5-52). Stereo. Net: NPR. Format: Alternative. Spec progs: Sp 1 hr, black 10 hrs, Amer Indian 1 hr, sr citizens 1 hr, Jewish 1 hr, feminist 3 hrs, gay 1 hr, children 2 hrs, East Indian 1 hr wkly. ■ Thomas Bonner, pres; John B. Buckstaff, gen mgr; Linda W. Grossman, dev mgr; Anne F. Weitzel, prog dir; Sandra J. Rubenstein, stn mgr; Kenn D. Bradley, opns mgr; James G. Lowler, news dir; Dale J. Robertson, chief engr.

WDRQ(FM)—July 9, 1947: 93.1 mhz; 20 kw. Ant 500 ft. 20300 Civic Center Dr., Southfield (48075). (313) 354-9300. WDRQ Inc. (acq 1-24-75). Group owner: ChartCom Inc. Format: Disco. ■ Joseph S. Bacarella, VP & gen mgr; Rita Chmielewski, coml mgr; Mark Driscoll, prog dir; Jim Ryan, mus dir; Dave Wahl, news dir; Terry Grieger, chief engr. ■ Rates: \$70; 60; 70; 70.

***WDRF(FM)**—Feb 5, 1948: 90.9 mhz; 17 kw. Ant 175 ft. 9345 Lawton Ave. (48206). (313) 494-1570. Board of Education, City of Detroit. Format: Ed. Spec prog: Ethnic 3 hrs wkly. ■ Dr. John McArthur, gen mgr; Mary Daly, prog dir; Clifford Wiehr, chief engr. ■ *WTVS(TV) affil.

WGPR(FM)—1961: 107.5 mhz; 50 kw. Ant 360 ft. 3140 E. Jefferson Ave. (48207). (313) 259-8862. WGPR Inc. (acq 7-64). Stereo. Rep: R.A. Lazar. Format: Black. ■ Dr. Wm. V. Banks, pres & gen mgr; James Panagos, VP & sls mgr; Tencia A. Gregory, VP & stn mgr; George E. White, prog, mus dir; K. Hudson, news dir; John Grover, chief engr. ■ Rates: \$40; 50; 50; 40.

WIID(AM)—See Garden City.

WJLB(AM)—1926: 1400 khz; 1 kw-D, 250 w-N. 2050 City National Bank Bldg. (48226). (313) 965-2000. Booth American Co. (group owner; acq 1939). Rep: H-R Stone. Format: Black. Spec prog: Relg 8 hrs wkly. ■ John L. Booth, pres; Norman Miller, gen mgr; Karen Terry, coml mgr; J. Michael McKay, prog dir; Tom Collins, mus dir & opns mgr; Debra Kisskalt, sls coordinator; Al Allen, news dir; Thomas Christie, chief engr. ■ Rates: \$85; 75; 85; 65.

WMZK(FM)—Co-owned with WJLB(AM). May 1941: 97.9 mhz; 50 kw. Ant 410 ft. Prog sep from AM. (313) 965-4500. (acq 1941). Format: Bi-lingual. ■ James Brown Jr., gen mgr; Jerry Tertzakian, opns dir.

WJR(AM)—May 4, 1922: 760 khz; 50 kw-U. 2100 Fisher Bldg. (48202). (313) 875-4440. TWX 810-221-1636. Capital Cities Communications Inc. (group owner; acq 9-9-64). Net: NBC. Rep: Eastman. Format: Div. ■ William R. James, VP & gen mgr; James E. Long, stn mgr & prog dir; Ron Pancratz, gen sls mgr; Norm Zeller, natl sls mgr; W. Hal Youngblood, exec prod; Rose Carriere, sls svc mgr; Gene Elzy, mus dir; Oscar Frenette, pub affairs dir; Dave White, news dir; John P. Begin, chief engr. ■ Rates: \$280; 160; 280; 80.

WJR-FM—June 1, 1948: 96.3 mhz; 50 kw. Ant 480 ft. (CP: Ant 486 ft.). Prog sep from AM. Stereo. Format:

Btfl mus. ■ Steve Van Oort, opns mgr & prog dir; Ken Samuel, gen sls mgr. ■ Rates: \$78; 96; 96; 25.

WJZZ(FM)—May 26, 1960: 105.9 mhz; 34 kw. Ant 300 ft. Stereo. 2994 E. Grand Blvd. (48202). (313) 871-0591. Bell Bcstg Co. Rep: Howard. Format: Jazz. ■ Mrs. Haley Bell, pres; Robert B. Bass, gen mgr; Dennis Jackson, sls mgr; Herman Haines, prog dir; Dorion Pastor, mus dir; Mike Harris, news dir; Croffort Lumpkin, chief engr. ■ Rates: \$70; 70; 80; 80.

WMUZ(FM)—Nov 11, 1958: 103.5 mhz; 115 kw horiz, 89 kw vert. Ant 295 ft. 12300 Radio Place (48228). (313) 272-3434. WMUZ Radio Inc. Group owner: Crawford Bcstg Co. Format: Relg. Spec progs: Romanian 1/2 hr, Korean 1/2 hr, Ger 1/2 hr wkly. ■ Donald B. Crawford, pres; Frank Franciosi, gen mgr; Keith Fraley, chief engr.

WMZK(FM)—Listing follows WJLB(AM).

WNIC(FM)—See Dearborn.

WOMC(FM)—March 5, 1948: 104.3 mhz; 190 kw. Ant 360 ft. Stereo. 2201 Woodward Heights Blvd. (48020). (313) 546-9600. Metromedia Inc. (group owner; acq 11-6-72). Net: APR. Rep: Torbet. Format: MOR, Pop adult. ■ George Duncan, pres; William Kunkel, VP & gen mgr; Jim Mulla, gen sls mgr; Dave Shafer, prog dir; Jim Scollin, mus dir; Jackie Kupper, prom mgr; Bob Bean, news dir; Larry Pacific, chief engr.

WQRS-FM—March 7, 1960: 105.1 mhz; 50 kw. Ant 520 ft. Stereo. 1200 Sixth St., Suite 424 (48226). (313) 962-8282. Fine Arts Bcstrs Inc. Rep: Concert Music. Format: Classical. ■ Phyllis M. Akers, pres & gen mgr; Jerry Dellinger, prog dir; John Inglehart, chief engr. ■ Rates: \$27; 27; 34; 34.

WRIF(FM)—Listing follows WXYZ(AM).

WWJ(AM)—Aug 20, 1920: 950 khz; 5 kw-U, DA-N. 622 Lafayette Blvd. (48231). (313) 222-2406. TWX 810-221-1640. Evening News Assn. (group owner). Net: CBS, APR. Rep: CBS Radio, Stephens & Towndrow. Format: All news. ■ E. Lee Leicinger, gen mgr; Shelley Zombo, gen sls mgr; James Brooker, opns dir; Don Patrick, news dir; Tom Montgomery, chief engr. ■ Rates: \$120; 45; 70; 25.

WWJ-FM—May 9, 1941: 97.1 mhz; 12 kw. Ant 890 ft. Prog sep from AM. Stereo. Format: Btfl mus. ■ Ken Rogulski, opns mgr. ■ Rates: \$35; 50; 50; 25.

WWKR(AM)—See Dearborn.

WWWW(FM)—Oct 16, 1960: 106.7 mhz; 61 kw. Ant 510 ft. Stereo. 2930 East Jefferson Ave. (48207). (313) 259-4323. Shamrock Bcstg Co. Inc. (acq 7-79). Net: UPI. Rep: Buckley. Format: AOR. ■ Bruce Johnson, pres; Walter W. Clark, gen mgr; Joe Archer, gen sls mgr; Joe Urbiel prog dir; Mark McEwen, mus dir; Steven Monkiewicz, news dir; Pat Shirley, chief engr.

WXYZ(AM)—Oct 10, 1925: 1270 khz; 5 kw-U, DA-N. 2077 W. Ten Mile Rd., Southfield (48075). (313) 444-1111. TWX 313-357-4605. WXYZ Inc. (acq 7-22-46). ABC-owned. Net: ABC/I. Rep: Blair. Format: Talk. ■ Charles D. Fritz, VP & gen mgr; Gene Boivin, gen sls mgr; Valerie Tuttle, natl sls mgr; Robert Oaks, opns dir; Calvin Richards, prom mgr; Larry Webb, news dir; Russell Harbaugh, chief engr. ■ Rates: \$95; 95; 95; 45.

WRIF(FM)—Co-owned with WXYZ(AM). Jan 1, 1948: 101.1 mhz; 27.2 kw. Ant 880 ft. Stereo. (313) 444-1010. Net: ABC/FM. Rep: Blair. Prog sep from AM. Format: Adult oriented rock. ■ Jay Hoker, gen mgr; Tom Bender, prog dir; Bob Longwell, gen sls mgr; Ruth Whitmore, prom mgr; Jane Burton, news dir. ■ WXYZ-TV affil. ■ Rates: \$112; 112; 127; 127.

Dimondale

New AM—Not on air, target date unknown: 1170 khz, 1 kw-D. 4415 Chadburne Dr., Lansing (48910). BDT & W Bcstg. Format: Top 40, Soul.

Dowagiac

WDOW(AM)—September 1960: 1440 khz; 1 kw-D. Box 150 (49047). (616) 782-5106. Dowagiac Bcstg Co. Inc. Group owner: Kuiper Slns Net: Mich. Farm Radio. Net: UPI. Rep: Keystone. Format: MOR, btfl mus. Spec prog: Farm 7 hrs wkly. ■ William Kuiper, pres; Richard L. Hedges, gen mgr; prog dir & prom

mgr; John Cureton, news dir; Ken Byle, chief mgr. ■ Rates: \$5; —; —; —.

WDOW-FM—January 1971: 92.1 mhz; 3 kw. Ant 300 ft. Dups AM 95%.

Drayton Plains

***WTSD(FM)**—Sept 18, 1972: 88.1 mhz; 10 w. Ant 125 ft. 2800 Bender Ave. (48020). Board of Education, Waterford Township School district. Format: Variety. ■ Myron A. Kupelian, gen mgr.

East Lansing

WFMK(FM)—July 16, 1959: 99.1 mhz; 110 kw. Ant 632 ft. Stereo. Box 991 (48823). (517) 349-4000. Mega Media Inc. (acq 12-15-70). Rep: Selcom. Format: Soft rock. ■ Robert G. Liggett, pres; Grant Santimone, exec VP; Michael Jackman, gen mgr; Don Schueller, prog dir; David Downing, news dir; Steve Church, chief engr. ■ Rates: \$30; 29; 30; 24.

***WKAR(AM)**—Aug 18, 1922: 870 khz; 10 kw-D, DA. Michigan State U (48824). (517) 355-6540. Bd of Trustees of Michigan State U. Net: NPR, APR. Format: Var. Spec prog: Farm 5 hrs, Black 15 hrs, jazz 15 hrs, Sp 2 hrs, wkly. ■ Steven Meuche.

***WKAR-FM**—Oct 10, 1948: 90.5 mhz; 125 kw. Ant 910 ft. Prog sep from AM. Format: Class. Spec prog: Jazz 7 hrs wkly. ■ WKAR-TV affil.

WVIC(AM)—Jan 20, 1965: 730 khz; 500 w-D, DA. (CP: 49 kw). 2517 Mt. Hope Ave., Lansing (48910). (517) 487-5986. WGSB Bcstg Co. Net: ABC/C, UPI. Format: Top-40. Spec progs: SP 3 hrs, black 2 hrs, wkly. ■ James Morse, pres; Joe D. Buys, VP, gen mgr; Jim St. John, prog dir; Ross Woodstock, news dir; John Hanley, chief engr. ■ Rates: \$21.50; 20.50; 21.50; 12.75.

WVIC-FM—Nov 16, 1963: 94.9 mhz; 50 kw, Ant 500 ft. Dups AM 90%. Stereo. ■ Rates same as AM.

Elsie

***WOES(FM)**—March 21, 1978: 91.3 mhz; 10 w. Ant 140 ft. 8989 Colony Rd. (48831). (517) 834-2271. Ovid-Elsie Area Schools. Format: Educ. ■ Donald Kenney, supt; George Bishop, gen mgr.

Escanaba

WBDN(AM)—Dec 1, 1958: 600 khz; 1 kw-D, DA. Box 600, 1212 Ludington St. (49829). (906) 786-4118. Bay de Noc Bcstg Inc. (acq 2-1-78). Net: ABC/E. Rep: Savalli/Gates. Neil Grp. Format: C&W. Spec prog: Farm 1 hr wkly. ■ James Ruud gen mgr; Vicki St. Ours, coml mgr; Robert Gagne, prog dir; Bruce Nelson, mus dir; Wayne Nault, prom mgr; Marc Tall, news dir; Wayne Peterson, chief engr. ■ Rates: \$11; 8.75; 11; 8.75.

WDBC(AM)—September 4, 1941: 680 khz; 10 kw-D, 1 kw-N, DA-2. 606 Ludington St. (49829). (906) 786-6144. Delta Bcstg (acq 9-1-78). Net: CBS, Mich. Farm Net. Rep: Masla. Format: MOR, talk. Spec progs: Farm 4 1/2 hrs wkly. ■ Gene Kauffman, pres & gen mgr; Jim Pinar, VP & sls mgr; Joe Demay, prom mgr; Dave Andrews, news dir; Bob Haslow, VP & chief engr. ■ Rates: \$10.25; 8.25; 8.25; 8.25.

WFNN(FM)—Co-owned with WDBC(AM). Dec 22, 1977: 104.7 mhz; 100 kw. Ant 350 ft. 604 Ludington St. (49829). (906) 786-3800. Format: Top 40. ■ Pete Denman, prog dir; Nancy Delforge, prom mgr; ■ Rates: \$8.20; 6.20; 6.20; 6.20.

WKZY(FM)—September 11, 1976: 97.1 mhz; 90 kw. Ant 1070 ft. Stereo. Box 532 (49829). (906) 789-9700. Alpine Bcstg Co. (group owner). Net: UPI. Rep: Walton, Michigan Spot Sls. Format: Adult easy contemp. ■ John D. DeGroot, pres & gen mgr; J. Michael DeAgostino, stn mgr; Mike Van Effen, prog dir; Michael Kent, news dir; Wayne Peterson, chief engr. ■ Rates: \$5.75; 5.75; 5.75; 5.75.

Farmington Hills

***WORB(FM)**—Not on air, target date unknown: 90.3 mhz; 10 w. Ant 120 ft. 27055 Orchard Lake Rd. (48024). (313) 476-9400. Oakland Community College. Format: Variety. ■ Daniel Greenberg, advisor; Michael Schwartz, gen mgr.

Flint

WAMM(AM)—Dec 5, 1955: 1420 khz; 500 w-D, DA. 1223 S. Grand Traverse (48502). (313) 239-8631. WAMM Inc. Net: Natl Black, UPI. Rep: Savalli Gates, Michigan Spot Sales. Format: Black. Spec prog: Gospel 7 1/2 hrs wkly. ■ Mark Alan, gen mgr; Tom Newson, coml mgr; Enoch Hawthorne Gregory, prog dir. ■ Rates: \$26; 24; 26; 24.

WDZZ-FM—Sept 29, 1979: 92.7 mhz, 3 kw. Ant 254 ft. Stereo. Box 831, 1980 Genesee Towers (48502). (313) 767-0130. Flint Metro Mass Media Inc. Net: Mut Black. Format: Black, jazz, disco. ■ Vernon Merritt Jr, pres & gen mgr; Robert O'Bannon, coml mgr; Don Wiggins, prog dir; Curtis Foxx, mus dir; Margo Williams, news dir; Larry Hilton.

***WFBE(FM)**—Oct 5, 1953: 95.1 mhz; 10 kw. Ant 240 ft. Stereo. 605 Crapo St. (48503). (313) 762-1148. Flint Board of Education. Net: NPR. Format: Instructional/cultural. ■ Susan Kilmer, mgr; Edward W. Rauch, chief engr; John R. Szucs, prog dir; Judith Costello, cultural affairs.

WFDF(AM)—May 25, 1922: 910 khz. 5 kw-D, 1 kw-N, DA-2. 100 Phoenix Bldg. (48502). (313) 238-7300. WFDF Corp. (acq 1-1-74). Net: CBS. Rep: Blair. Format: MOR. ■ Elmer A. Knopf, pres & gen mgr; Marvin Levey, co-mgr, coml & prom mgr; Joe Wade, prog & mus dir; Les Root, news dir; Gerald Wolpert, chief engr. ■ Rates: \$37; 30; 37; 30.

WGMZ(FM)—Listing follows WKMF(AM).

WKMF(AM)—April 10, 1953: 1470 khz; 5 kw-D, 1 kw-N, DA-2. Box 1470, G-3338 E. Bristol Rd. (48501). (313) 742-1470. WKMF Inc. (acq 8-1-68). Group owner: Beck-Ross Communications. Net: ABC/E. Format: Country. ■ A. William Lee, VP; Boyd Arnold, gen mgr; Don Sefcik, prog dir; Blenda Marsden, mus dir; J. Daugherty, news dir; Michael Dach, local sls mgr; James E. Taylor, chief engr. ■ Rates: \$29; —; 27; 22.

WGMZ(FM)—Co-owned with WKMF(AM). Nov 4, 1961: 107.9 mhz; 50 kw. Ant 330 ft. (313) 743-1080. WGMZ Inc. (acq 9-1-71). Format: Btfl mus. ■ Greg Fisher, local sls mgr. ■ Rates: \$24; 24; 24; 24.

WLQB(AM)—Nov 11, 1946: 1570 khz; 1 kw-D. 3216 Lapeer (48503). (313) 744-1570. Gencom Corp. (acq 9-25-75). Net: MBS. Rep: Stone. Format: Relig. ■ Lynn Martin, VP & gen mgr; Chuck Raymond, stn mgr. ■ Rates: \$15; 15; 15; —.

WWCK(FM)—Co-owned with WLQB(AM). September 1964: 105.5 mhz; 2.35 kw. Ant 330 ft. Stereo. (313) 744-1570. Net: ABC/FM. Format: AOR. ■ Joe Krause, prog dir. ■ Rates: \$23; 23; 23; 2.

WTAC(AM)—April 26, 1946: 600 khz; 1 kw-D. 500 w-N, DA-1. Box 600 (48501). (313) 694-4146. Fuqua Communications Inc. (group owner; acq 8-8-66). Net: ABC/C. Rep: HR Stone. Format: Contemp, top 40. ■ Joe Windsor, pres; Peter Cavanaugh, gen mgr; Bob Vanderwiel, coml mgr; Fred Brian, prog & mus dir; Joe Franks, news dir; Norm Perry, chief engr. ■ Rates: \$25; 23; 25; 21.

WTRX(AM)—Oct 1, 1947: 1330 khz; 5 kw-D, 1 kw-N, DA-2. Box 1330 (48501). (313) 743-1150. Mid America Media Inc. (group owner; acq 7-3-73). Net: ABC/I. Rep: Christal Co. Format: MOR. ■ Burrell L. Small, pres; Hal Fisher, gen mgr; Ray Nelson, sls mgr; Bob Meadows, opns mgr; Don McComb, chief engr; Art Reid, news dir. ■ Rates: \$22; 18; 22; 15.

WWCK(FM)—Listing follows WLQB(AM).

Frankfort

WBNZ(FM)—Oct 2, 1978: 99.3 mhz, 1.65 kw. Ant 412 ft. Stereo. 1532 Forrester Rd., Box 993 (49635). (616) 352-9603. Benzie County Communications Inc. Net: ABC/FM. Rep: PRO. Format: MOR. Spec prog: Farm 2 hrs wkly. ■ Richard Clark, pres; Michael Bradford, gen mgr & chief engr; Thomas Wagner, coml mgr; Ms. Carey Carlson, mus dir; Donald Weatherford, news dir. ■ Rates: \$9.40; 7.35; 8.25; 6.75.

Fremont

WSHN(AM)—May 23, 1961: 1550 khz; 1 kw-D, 3 kw-N, DA-1. 517 Beebe (49412). (616) 924-4700. Stuart P. Noordyk. Net: APR. Format: Mellow contemp. Spec prog: Farm 5 hrs wkly. ■ Stuart P. Noordyk, pres; Louise

Michigan Radio

Mount, coml mgr; Joe Sidor, news dir; Mike Hanson, chief engr. ■ Rates: \$7; 6; 6; 5.

WSHN-FM—1971: 100.1 mhz; 3 kw. Ant 252 ft. Dups AM.

Garden City

WCAR(AM)—Oct 23, 1963: 1090 khz; 250 w-D, DA. 32500 Park Lane (48135). (313) 525-1111. Wolpin Bcstg Co. (acq 5-1-69). Format: Div. ■ Jack Bailey, gen mgr; Foster G. Braun, prog, mus & news dir; Michael Borkowski, sls mgr; Donald Oswald, chief engr. ■ Rates: \$28; 28; 28; 28.

Gaylord

WATC(AM)—July 29, 1950: 900 khz; 1 kw-D. Box 536 (49735). (517) 732-5770. WATC Radio, Inc. Net: NBC. Paul Bunyan, Wolverine. Rep: Torbet. Format: MOR. Spec prog: Pol 4 hrs, C&W 5 hrs, wkly. ■ Les Biederman, pres; Ross Biederman, gen mgr; Bob McDonald, stn mgr & news dir; Clark Bates, coml mgr; Bill Willett, prog & mus dir, prom mgr; William H. Kiker, chief engr. ■ Rates: \$7.50; 5.65; 7.50; 5.65.

WPOL(FM)—Not on air, target date unknown: 95.3 mhz; 1.8 kw. Ant 370 ft. 7112 Angola Rd., Holland, Ohio (43528). Maumee Valley Bcstg Assn. ■ C. B. Shepler, exec dir.

WWRM(FM)—Nov 18, 1972: 106.7 mhz; 100 kw. Ant 570 ft. Stereo. Box 190 (49735). (517) 732-2474. Alpine Bcstg Co. (group owner). Net: UPI. Rep: Walton, Mich spot sls. Format: MOR, btfl mus. ■ John D. DeGroot, pres, gen mgr; William Burns, coml dir; Rob Weaver, prog dir; Carol Buxton, news dir; Robert Stutesman, chief engr. ■ Rates: \$8.35; 8.35; 8.35; 8.35.

Gladwin

WJEB(AM)—December 7, 1974: 1350 khz; 1 kw-D, DA. 3601 W. Woods Rd. (48624). (517) 426-4527. Gladwin Bcstg Co. Net: Great Lakes Radio Net. Format: C&W. Spec prog: Farm 4 hrs, relig 7 hrs, wkly. ■ Ella Benko, pres; John David, gen & coml mgr; Conrad Michaels, prog & mus dir; Paul Buckman, news dir. ■ Rates: \$5.47; 5.47; 5.47; 5.47.

WGMM(FM)—Co-owned with WJEB(AM). Feb 7, 1979: 103.1 mhz; 3 kw. Ant 148 ft. Stereo. (517) 426-4528. Net: Great Lakes. Prog sep from AM. Format: MOR, btfl mus. Spec prog: Farm 3 hrs wkly. ■ Rates: \$6.50; 6.50; 6.50; 6.50.

Grand Haven

WGHN(AM)—July 16, 1956: 1370 khz; 500 w-D. 228 1/2 Washington St. (49417). (616) 842-8110. Community Bcstrs Inc. (acq 2-1-64). Net: UPI. Rep: Mich. Spot Sls. Format: MOR, talk. ■ Douglas J. Tjapkes, pres, gen mgr & prog dir; David Murray, mus dir; Penny Wright, news dir. ■ Rates: \$8.50; 8; 8.50; 8.

WFMG(FM)—Co-owned with WGHN(AM). Jan 28, 1969: 92.1 mhz; 3 kw. Ant 240 ft. Prog sep from AM. Stereo. Format: Easy Goin'. ■ Rates: \$7.15; 7.15; 7.15; 7.15.

Grand Rapids

***WCSG(FM)**—June 9, 1973: 91.3 mhz; 20 kw. Ant 285 ft. Stereo. 1001 East Bellline Ave., Northeast (49505). (616) 942-1500. Grand Rapids Baptist College and Seminary. Net: ABC/I. Format: Classical, btfl mus, relig. ■ Dr. W. Wilbert Welch, pres; Bruce Andrew, gen mgr; Orpha Galloway, pub rel dir; Jack A. Have-man, opns mgr; Lee A. Geysbeek, prod mgr; John Seymour, chief engr.

WCUZ(AM)—February 1945: 1230 khz; 1 kw-D, 250 w-N. 1 McKay Tower (49503). (616) 451-2551. Pathfinder Communications Corp. (acq 6-10-73). Group owner: Federated Media. Net: ABC/I, Michigan news & sports. Rep: Eastman. Format: Modern Country. Spec prog: Farm 1 1/4 hrs wkly. ■ John F. Dille III, exec VP; Ronald Dykstra, gen mgr; Larry W. Patton, prog dir; John Howard, mus dir; John Bry, news dir; David Gale, chief engr. ■ Rates: \$38; 32; 36; 23.

Michigan Radio

WFFX(FM)—Co-owned with WCUZ(AM). 1965: 101.3 mhz; 50 kw. Ant 420 ft. Stereo. Prog sep from AM. Format: Album rock. ■ Bob Jacobs, prog dir; Mike Benson, mus dir. ■ Rates: \$17; 17; 20; 20.

WEHB(FM)—May 15, 1978: 89.9 mhz; 300 w. Ant 202 ft. 1514 Wealthy S. E., Ste 210 (49506). Grand Rapids Public Bcstg Corp. (acq 4-23-76). Format: Diversified. Spec prog: Black 8 hrs, class 3 hrs, Ger 1 hr, jazz 10 hrs, Pol 3 hrs, Span 3 hrs, wkly. ■ John Golding, stn mgr.

WFUR(AM)—November 1947: 1570 khz; 1 kw-D. 399 Garfield Ave., S.W. (49504). (616) 456-9541. Furniture City Bcstg Corp. (acq 3-10-50). Group owner: Kuiper Stns. Format: Rel. ■ William E. Kuiper Sr., pres & gen mgr.

WFUR-FM—September 1960: 102.9 mhz; 40 kw. Ant 400 ft. Stereo. Dups AM 10%. Format: Btfl mus, rel.

WGRD(AM)—Nov. 1, 1947: 1410 khz; 1 kw-D. 122 Lyon St., N.W. (49502). (616) 459-4111. Regional Bcstrs of Michigan Inc. (acq 2-3-60). Group owners: Rgnl Bcstrs group. Rep: Torbet. Format: Contemp. ■ Donald L. Anderson, exec VP; Jim Fleischer, gen sis mgr; Ron White, prog dir; Skip Essex, prod mgr; John Seymour, chief engr. ■ Rates: \$55; 49; 55; 49.

WGRD-FM—August 1, 1962: 97.9 mhz; 13 kw. Ant 590 ft. (CP 30 kw horiz, 28.5 kw vert. Ant 590 ft.) Dups AM 100%. Stereo. ■ Rates same as AM.

WJFM(FM)—October 1951: 93.7 mhz; 470 w horiz, 64 kw vert. Ant 780 ft. (CP: 500 kw). Stereo. Broadcast House, 280 Ann St., N.W. (49504). (616) 363-7701. Feltzer Bcstg Co. Group owner: John E. Feltzer Stns. Net: MBS. Rep: Buckley. Format: Contemp. ■ Carl E. Lee, pres; Tony Gaston, VP & gen mgr; Stanton Smart, stn mgr; Dave Myers, ops dir; Ray Miller, news dir. ■ Rates: \$15; 15; 15; 13.50.

WLAV(AM)—Sept 18, 1940: 1340 khz; 1 kw-D. 250 w-N. 161 Ottawa N.W. (49503). (616) 456-5461. Shepard Bcstg Corp. (group owner; acq 5-17-63). Net: ABC/C. Rep: McGavren-Guild. Format: Adult contemp. ■ John J. Shepard, pres & gen mgr; Don Davis, opns mgr; John Smith, sis mgr; Jim Corcoran, prog dir; Regis McKenna, mus dir; Jeff Goode, chief engr. ■ Rates: \$30.50; 28.50; 30.50; 28.50.

WLAV-FM—January 1947: 96.9 mhz; 50 kw. Ant 500 ft. Stereo. Prog sep from AM. Net: ABC/FM. Format: AOR. ■ Dennis Lemon, sis mgr; Doc Donovan, prog dir. ■ Rates: \$33.50; 33.50; 35.50; 35.50.

WMAX(AM)—Dec 25, 1954: 1480 khz; 5 kw-D. 205-B Waters Bldg. (49503). (616) 458-3793. Great Lakes Bcstg Corp. (acq 10-13-70). Net: MBS, APR. Rep: Frederick. Format: All news. Spec progs: Sp 1 hr, Farm 1 hr, wkly. ■ James J. Gaskin, pres & gen mgr; Jack Hoppus, news & prog dir; Tom Bosscher, chief engr. ■ Rates: \$18; 15; 18; —.

WOOD



REPRESENTED BY
KATZ RADIO

WOOD(AM)—October 1924: 1300 khz; 5 kw-U. DA-N. College Pk. Plaza, 180 N. Division (59503). (616) 459-1919. TWX 810-273-6026. Wood Bcstg (acq 2-15-72). Net: NBC. Rep: Katz, McDermott. Format: MOR. Spec prog: Farm 6 hrs wkly. ■ Michael O. Lareau, gen mgr; James White, gen sis mgr; Bill Strike, prog dir; Sharon Schram, off traf mgr; David Allen, news dir; Jerry Vandersloot, chief engr. ■ Rates: \$70; 35; 43; 19.

WOOD-FM—Feb 26, 1962: 105.7 mhz; 265 kw. Ant 810 ft. Dups AM 10%. Stereo. Format: Btfl mus. ■ Rates: \$60; 60; 60; 60.

***WVGR(FM)**—Dec 7, 1961: 104.1 mhz; 108 kw. Ant 600 ft. 5501 LSA Bldg., Ann Arbor (48109). (616) 795-3358. Regents of the U. of Michigan. Satellite *WUOM(FM) Ann Arbor. Net: NPR. Format: Fine arts/educ. ■ Richard Clarke, chief engr.

WZZR-FM—Feb 28, 1962: 95.7 mhz; 50 kw. Ant 310 ft. Stereo. 3655 Alpine Ave N.W. (49321). (616)

784-3200. Jam Broadcasting Co. Inc. (acq 5-29-77). Rep: Selcom. Format: Top 40. ■ James A. Morris, pres; Hal Payne, gen mgr; Valerie Paas, coml mgr; Jay Michaels, prog dir; Max McCann, mus dir; Rick Beckett, prog mgr; Steve Knight, news dir; James Searls, chief engr. ■ Rates: \$36; 33; 36; 33.

***New FM**—Not on air, target date unknown: 88.9 mhz, 9 w. Ant 170 ft. 1331 Franklin S.E. (49506). Grand Rapids School of the Bible and music. Format: Educational.

Grayling

WGRY(AM)—Aug 1, 1970: 1590 khz; 1 kw-D. DA-1. Rt 1, 6514 Old Lake Rd. (49738). (517) 348-6171. Alpine Bcstg Co. (group owner). Net: APR. Rep: Mich. Spot. Format: MOR. Spec prog: C&W 5 hrs wkly. ■ John DeGroot, pres; Pete Allen, coml mgr; George Brand, mus dir; Mike Havzwell, news dir; Robert Stulsman, chief engr. ■ Rates: \$5.55; 5.55; 5.55; 5.55.

WQON(FM)—Nov 3, 1978: 100.1 mhz; 1.65 kw. Ant 389 ft. 502 Norway (49738). (517) 348-5488. Au Sable Communications Inc. (acq 6-16-77). Rep: PRO Radio. Format: Contemp. ■ Wayne A. Hindmarsh, gen mgr; Robert Greenwood, prog dir. ■ Rates: \$6.90; 6.90; 6.90; 6.90.

Greenville

WPLB(AM)—May 19, 1960: 1380 khz; 1 kw-D. 500 w-N. DA-N. Box 99 (48838). (616) 754-3656. Flat River Bcstg Co. Net: UPI. Rep: Mich. Spot Sls. Keystone. Format: MOR. Spec prog: Farm 6 hrs wkly. ■ Robert G. Lewis, pres & gen mgr; Larry L. Painter, prog dir; Wilma G. Painter, coml mgr. ■ Rates: \$11.50; —; —; —.

WPLB-FM—May 22, 1962: 107.3 mhz; 50 kw. Ant 360 ft. Prog sep from AM. Format: C&W. Spec prog: Farm 3 hrs wkly. Stereo. ■ Rates: \$13.55; —; 13.55; —.

Hancock

WMPL(AM)—March 2, 1957: 920 khz; 1 kw-D. 326 Quincy St. (49930). (906) 482-3700. Copper County Enterprises Inc. (acq 9-1-69). Net: NBC. Rep: Mich. Spot Sls. Format: Talk/news/info. ■ Joe Blake, pres & coml mgr; Bob Olson, gen mgr & prog dir; Bob Olson, prom mgr; Dick Storm, news dir & chief engr.

WMPL-FM—93.5 mhz; 3 kw. Ant 250 ft. Dups AM 100%.

Harrison

WKKM(FM)—March 26, 1975: 92.1 mhz; 3 kw. Ant 300 ft. Box 549 (48625). (517) 539-7105. David A. Carmine. Net: ABC/E. Format: Modern C&W. ■ David A. Carmine, own, gen mgr, prog dir & coml mgr; Peter MacKenzie, prod dir; Tammy Huntley, off mgr; Thomas Hake, chief engr. ■ Rates: \$4; 4; 4; 4.

Hastings

WBCH(AM)—November 1957: 1220 khz; 250 w-D. Box 88 (49058). (616) 945-3414. Barry Bcstg Co. (acq 8-17-58). Net: ABC/E, Mich. Farm Radio. Rep: Mich. Spt Sls. Format: MOR. ■ Kenneth R. Radant, pres & gen mgr; Verna Sunior, coml mgr; David McIntyre, prog dir; Cindy Sage, news dir; Jason Riley, mus dir; Dean Bass, chief engr. ■ Rates: \$6.10; 6.10; 6.10; 6.10.

WBCH-FM—December 1967: 100.1 mhz; 1.8 kw. Ant 295 ft. ■ Rates same as AM.

Highland Park

***WHPR(FM)**—May 21, 1954: 88.1 mhz; 10 w. 20 Bartlett Ave. (48203). (313) 956-0109. School District of the City of Highland Park. Format: Ed, Black. ■ Greg Byndrian, prog dir.

Hillsdale

WCSR(AM)—May 21, 1959: 1340 khz; 500 w-D. 250 w-N. 170 N. West St. (49242). (517) 437-4444. WCSR Inc. (acq 11-15-61). Rep: Michigan Spot Sales. Format: Diversified. Spec prog: C&W 6 hrs wkly. ■ Tony Flynn, pres; Park Hayes, news dir; Rick Tolly, mus dir. ■ Rates: \$70.20; 59; 70.20; 59.

WCSR-FM—May 19, 1973: 92.1 mhz, 3 kw. Ant 240 ft. Stereo.

Holland

WHTC(AM)—July 1948: 1450 khz; 1 kw-D, 250 w-N. Box 911-B (49423). (616) 392-3121. Holland Bcstg. Net: MBS; Michigan Farm; Wolverine. Rep: Corlett. Format: Diversified. Spec progs: Sp 2 hrs, farm 2 hrs, wkly. ■ I. H. Marsilje, pres; William Gargano, gen mgr & prog dir; Ken Showers, mus dir; Reed Brown, news dir; Dan Coltrane, chief engr. ■ Rates: \$12; 13.25; 12; 12.

WHTC-FM—September 1962: 96.1 mhz; 41 kw. Ant 295 ft. Dups AM 24%. Stereo. Format: Btfl mus.

WJBL(AM)—Nov 2, 1956: 1260 khz; 5 kw-D. DA. 5658-143rd Ave. (49423). (616) 396-5281. Ottawa Bcstg Corp. (acq 11-8-76). Format: MOR. ■ Peter J. Vanden Bosch, pres, gen & coml mgr & prog dir; Lynn P. Wheaton, news dir; Donald R. Stuursma, chief engr.

WJBL-FM—March 24, 1961: 94.5 mhz; 10 kw. Ant 500 ft. Prog sep from AM. Stereo. Format: Rel. G.

WZND(FM)—(Zeeland) Aug 23, 1971: 99.3 mhz; 2 kw. Ant 354 ft. Stereo. 1305 S. 96th Ave. (49464). (616) 772-2144. West-State Broadcasters Inc. Net: ABC/FM. Format: C&W. Spec prog: Rel 16 hrs wkly. ■ Charles Rich, pres, gen mgr & coml mgr; Craig Rich, prog & mus dir; prom mgr; Jack Maciejewski, tech dir. ■ Rates: \$8; 8; 8; 8.

Houghton

WCCY(AM)—1929: 1400 khz; 1 kw-D, 250 w-N. Douglass House (49931). (906) 482-2442. Superior Shores Bcstg Inc. Format: MOR, Top-40, C&W. ■ Roland B. Burgan, gen & coml mgr; news & prog dir & prom mgr; Brian Locar, mus dir; Dan Miller, chief engr. ■ Rates: \$7.50; 7.50; 7.50; 7.50.

***WGGL-FM**—March 28, 1968: 91.1 mhz; 100 kw. Ant 860 ft. Stereo. Michigan Tech U. (49931). (906) 487-2617. Michigan Tech U. Net: NPR. Format: Educl, class. ■ Read G. Burgan, dir; Mary C. Kovachich, dev, prom & prog coord; Michael A. Berndt, fine arts prod; Mark E. Heglin, prod coord; James W. Lienau, chief engr.

Houghton Lake

WHGR(AM)—July 1954: 1290 khz; 5 kw-U, DA-N. Box 428 (48629). (517) 366-5364. Sparks Bcstg Co. Net: ABC/I. Rep: Walton; Mich. Spot Sls. Format: Diversified. Spec progs: C&W 10 hrs, Farm 3 hrs, wkly. ■ Garnet G. Sparks, pres; Gordon B. Sparks, gen mgr; Marcia L. Pike, prog dir & prom mgr; Norman F. Pike, stn & coml mgr; Greg Havlik, news dir; Harold Kelly, chief engr. ■ Rates: \$6.06; 6.06; 6.06; 6.06.

WJGS(FM)—Co-owned with WHGR(AM). July 1, 1961: 98.5 mhz; 100 kw. Ant 480 ft. Dups AM 5%. Stereo. Format: Btfl mus, Farm, talk. Spec prog: Classical 1 hr wkly. ■ Norman Pike, mus dir. ■ Rates same as AM.

Howell

WHMI(AM)—Feb 17, 1957: 1350 khz; 500 w-D. 201 1/2 W. Grand River (48843). (517) 546-0860. B. & H Bcstg Co. (acq 8-1-61). Net: ABC/C; Michigan Farm. Rep: Michigan Spot Sales. Format: MOR. Spec prog: Farm 4 hrs wkly. ■ Ann H. Bignell, pres & gen mgr.

WHMI-FM—Sept 1, 1977: 93.5 mhz; 3 kw. Ant 300 ft. Dups AM 100%.

Inkster

WCHB(AM)—November 1956: 1440 khz; 1 kw-D, 500 w-N. 32790 Henry Ruff Rd. (48141). (313) 278-1440. Bell Bcstg Co. Net: Natl Black. Rep: Howard. Format: Disco. ■ Mary Bell, pres; Dr. Wendell Cox, gen mgr; Dennis Jackson, sis mgr; Wade Briggs, prog dir & prom mgr; John Arnold, mus dir; Marvin Moss, news dir. ■ Rates: \$60; 52; 60; 52.

WJZZ(FM)—See Detroit.

Interlochen

***WIAA(FM)**—July 22, 1963: 88.3 mhz; 115 kw. Ant 350 ft. Stereo. (49643). (616) 276-9221, ext 337. Interlochen Arts Academy. ■ Edward B. Catton, gen mgr.

Ionia

WION(AM)—Feb 1, 1953: 1430 khz; 5 kw-D. DA. Box

143 (48846). (616) 527-4400. MacPherson Bcstg Co. Net: ABC/E. Michigan Farm. Rep: Walton, Mich. Spot Sls. Format: MOR (adult). Spec prog: Farm 8 hrs wkly. ■ Monroe MacPherson, pres; Robert W. Sheen, gen mgr & prog dir; Pete Markle, coml mgr; Steve Howard, news dir; Todd Green, chief engr. ■ Rates: \$8.50; 8.50; 8.50; —.

Iron Mountain

WJNR-FM—Aug 17, 1972: 103.9 mhz; 560 w. Ant 620 ft. 219 East A St. (49801). (906) 774-5731. J & R Electronics Inc. Net: APR. Rep: Mich. Spot Sls. Format: MOR, Top-40. ■ Richard E. Abraham, pres; JoAnne Duff, gen mgr; Dan Parker, mus dir; J. D. Lewis, chief engr.

WMIQ(AM)—Jan 1947: 1450 khz; 1 kw-D, 250 w-N, 105 E. Kent St. (49801). (906) 774-4321. Iron Mountain-Kingsford Bcstg Co. (acq 9-68). Net: ABC/E. Rep: Pearse. Format: Variety. ■ Charles R. Henry, pres; William C. Johnson, gen mgr & prog dir; John Wallis, coml mgr; John Broderson, mus dir; David Lee Asp, news dir; Paul Anick, chief engr.

Iron River

WIKB(AM)—Nov 18, 1949: 1230 khz; 1 kw-D, 250 w-N, Box AC (49935). (906) 265-5104. Northland Adv. Inc. (acq 1-1-65). Group owner: Eugene A. Halter. Stns. Net: NBC. Rep: Pearse Sls. Format: Contemp. variety. Spec progs: Pol 5 hrs, C&W 12 hrs, wkly. ■ Gene Halter, pres; Jay Barry, gen & coml mgr & chief engr; Doug Damp, prog dir; Kurt Paro, mus dir; Bill Leonoff, news & pub affrs dir.

Ironwood

WIMI(FM)—Listing follows WJMS(AM).

WJMS(AM)—Nov 3, 1931: 590 khz; 5 kw-D, 1 kw-N, DA-N, 222 S. Lawrence St. (49938). (906) 932-2411. Roberts Broadcasting Inc. (acq 10-1-75). Net: NBC. Rep: Masla. Format: MOR, talk. Spec progs: Finnish 1 hr, C&W 15 hrs, wkly. ■ W. Donald Roberts, pres; Robert M. Knutson, VP & gen mgr; Jerry Cadwell, prog dir; Edward Rickard, coml mgr; Alan Harrison, chief engr. ■ Rates: \$7.30; 7.30; 7.30.

WIMI(FM)—Co-owned with WJMS(AM). Oct 1975: 99.7 mhz; 100 kw. Ant 570 ft. Prog sep from AM. Stereo. Format: Drake-Chenault Contemp 300. ■ Rates same as AM.

WUPM(FM)—Oct 17, 1977: 106.9 mhz; 25 kw. Ant 520 ft. Box 107 (49938). (906) 932-5234. Big G Little o Inc. Net: ABC/I. Format: MOR, Top 40. ■ Charles H. Gervasio, pres & gen mgr; Tom Nemacheck, sls mgr; Richard Brown, news dir. ■ Rates: \$6.60; 6.60; 6.60; 6.60.

Ishpeming

WJPD(AM)—1947: 1240 khz; 1 kw-D, 250 w-N, Box D, 110 Canada (49849). (906) 486-9937.

WJPD-FM—May 15, 1975: 92.3 mhz; 100 kw. Ant 470 ft. Dups AM 100%. Stereo.

WMQT(FM)—See listing following WUPY(AM).

WUPY(AM)—June 26, 1959: 970 khz; 5 kw-D, 202 Main St. (49849). (906) 485-5523. Taconite Bcstg Inc. (acq 8-8-71). Net: ABC/I. Rep: Mich. Spot Sls. Format: Contemp, talk. ■ William J. Blake, pres, & gen mgr; Joe Blake, coml mgr; Rich Nelson, chief engr. ■ Rates: \$10; 10; 10; 10.

WMQT(FM)—Co-owned with WUPY(AM). Jan 26, 1974: 107.1 mhz; 540 w. Ant 630 ft. Stereo. Format: Btl mus. ■ Rates: \$6; 6; 6.

Jackson

WDJD(AM)—Jan 19, 1963: 1510 khz; 5 kw-D, DA, 161 W. Michigan Ave. (49201). (517) 784-6121. Dudley Communications Inc. (acq 11-1-78). Net: MBS. Rep: Michigan Spot. Format: Modern country. ■ Dean Dudley, pres; Daniel Stomp, gen mgr; Craig Jedynak, prog dir; Mike Sims, news dir; Philip Campau, chief engr. ■ Rates: \$9; 7.50; 9; 7.50.

WHFI(FM)—Listing follows WIBM(AM).

WIBM(AM)—Nov 20, 1926: 1450 khz; 1 kw-D, 250 w-N, Box 1450 (49204). (517) 787-1450. Booth Bcstg Co. (group owner; acq 1954). Net: ABC/C. Rep: Torbet.

Format: Top-40. Spec progs: Pol 2 hrs, Span 2 hrs wkly. ■ John L. Booth, pres; Wayne H. Blackmon, gen mgr; Bart Hawley, prog dir; John Cooley, chief engr. ■ Rates: \$11; 8.75; 11; 8.75.

WHFI(FM)—Co-owned with WIBM(AM). July 14, 1958: 94.1 mhz; 50 kw. Ant 320 ft. Prog sep from AM. Stereo. Format: Btl mus. ■ Rates: \$11; 11; 11; 11.

WKHM(AM)—1951: 970 khz; 1 kw-U, DA-2, 1700 Glnshire Dr. (49201). (517) 784-7181. Patten Corp. (acq 6-16-71). Net: CBS. Rep: Masla, Pierce. Format: MOR. ■ Robert Dorogi, gen mgr; Roy Hines, asst mgr; Lou Lambert, prog dir; Gina DeBiasi, pcom mgr; Mike Bradley, news dir; Paul Wright, chief engr. ■ Rates: \$12; 10; 12; 10.

WJOX-FM—Co-owned with WKHM(AM). May 30, 1976: 106.1 mhz; 20 kw. Ant 180 ft. Stereo. Net: CBS. Format: Adult rock. ■ Rates: \$8; 7; 8; 7.

Kalamazoo

WBUK(AM)—See Portage.

***WIDR(FM)**—July 7, 1975: 89.1 mhz; 10 w. Ant 158 ft. Student Services Bldg., Western Michigan U. (49008). (616) 383-1686. Western Michigan U. Net: ABC. Format: Progs. Spec prog: Student pub affrs 10 hrs wkly. ■ P Glenn Bishop, tech dir; Duane Haltem, gen mgr; Don Kehoe, prog dir; Val Elliott, mus dir; Patti McLaughlin, news dir; Lynn Jason Hampel, chief engr.

WKMI(AM)—Aug 1947: 1360 khz; 5 kw-D, 1 kw-N, DA-N, Box 911 (49005). (616) 344-0111. Steere Bcstg Corp. (acq 10-5-52). Net: ABC/C. Rep: McGavren-Guild. Format: Contemp. ■ David E. Steere, pres & gen mgr; Robert M. Salmon, coml mgr; James R. Higgs, prog dir; Chas. Carney, news dir; Charles A. Gustafson, chief engr.

WKPR(AM)—Oct 20, 1960: 1420 khz; 1 kw-D, DA, Box 867 (49005). (616) 381-1420. Kalamazoo Bcstg Co. Inc. Group owner: Kuiper Stns. Format: Relig. ■ William E. Kuiper, pres, gen mgr; Herm Elenbaas, stn mgr; chief engr & prog dir; Henry Wielhouwer, sls mgr; William Freeman, news dir. ■ Rates: \$5.75; 5.75; 5.75; 5.75.



WKZO(AM)—Sept 10, 1931: 590 khz; 5 kw-U, DA-N, 590 W. Maple St. (49008). (616) 345-2101. TWX 810-277-8952. Fetzler Bcstg Co. (group owner). Net: CBS. Rep: Buckley. Format: MOR. Spec prog: Farm 11 hrs wkly. ■ John E. Fetzler, chmn; Carl E. Lee, pres & gen mgr; Otis Gaston, VP & stn mgr; Gordon Anderson, admin VP; radio opns mgr; Fred Douglas, news dir; Daryl Sebastian, public affairs dir; Francis Morse, chief engr. ■ WKZO-TV affil. ■ Rates: \$38; 32; 29; 26.

***WMUK(FM)**—Jan 8, 1951: 102.1 mhz; 50 kw. Ant 490 ft. Friedmann Hall, Western Michigan U. (49008). (616) 383-1921. Stereo. Western Michigan U. Net: NPR. Format: Ed, fine arts, pub info. Spec prog: Black 1 hr, Span 2 hr, jazz 3½ hrs, blue grass, 4 hrs, wkly. ■ Charles M. Woodliff, gen mgr; Garrard D. Macleod, stn mgr; Richard P. Atwell, dev & prom mgr; Anthony E. Griffin, news dir; Douglas Howe, chief engr.

WQLR(FM)—June 19, 1964: 106.5 mhz; 33 kw. Ant 600 ft. Industrial State Bank Bldg., Suite 334 (49007). (616) 345-7121. Fairfield Bcstg Co. (acq 6-24-72). Rep: Masla. Format: Btl mus. ■ Stephen C. Trivers, pres & gen mgr; William J. Wertz, VP; prog & mus dir; Christine Woodward, sls mgr; Terry Armbruster, prom mgr; Leroy Green, news dir; Raymond Winters, chief engr. ■ Rates: \$23; 26; 26; 13.

WYYY(AM)—Feb 4, 1956: 1470 khz; 500 w-D, DA-D, 2315 Schippers Lane (49001). (616) 381-1470. Williams Bcstg Corp. (The Circle Corp.) (acq 5-31-79). Net: MBS. Rep: Walton, Mich. Spot Sls. Format: MOR. ■ Michael O. Day, pres & gen mgr; James Bria, news dir; Ray Winters, chief engr. ■ Rates: \$9.75; 7.50; 9.75; 7.50.

Kalkaska

WEQC(AM)—Not on air, target date unknown: 1420 khz, 500 w-D, 309 George Vth Ave. (48422). Kaltrim Bcstg Co. Format: C&W.

New FM—Not on air, target date unknown: 97.7 mhz, 1 kw. Ant 497 ft. 1671 Twin Birch Rd. (49646). Peninsula Bcstg. Format: C&W, contemp.

Kentwood

WKWM(AM)—Sept 18, 1978: 1140 khz; 5 kw-D, DA, Box 8281, 3010 Shaffer Rd. (49508). (616) 942-2430. Richard Culpepper. Net: Nat. Black. Format: Black, disco. Spec prog: Religious 5 hrs wkly. ■ Richard Culpepper, pres & gen mgr, chief engr; Norman Jackson, opns mgr; Frank Grant, prog & mus dir, stn mgr; Lloyd Brown, sls mgr. ■ Rates: \$7.50; 6.50; 7.50; —.

Lansing

WILS(AM)—1947: 1320 khz; 5 kw-D, 1 kw-N, DA-2, 600 W. Cavanaugh Rd. (48910). (517) 393-1320. Lansing Bcstg Co. Net: UPI. Rep: Torbet. Format: MOR (ad contemp). ■ John C. Pomeroy, pres; E. L. Byrd, gen mgr & coml mgr; Dave Hoppe, prog dir; Pete Owens, mus dir; Keith Cummings, news dir; John May, chief engr. ■ Rates: \$16.40; 16.40; 16.40; 16.40.

WILS-FM—January 1967: 101.7 mhz; 3 kw. Ant 180 ft. Stereo. Format: Jazz. Progs. Spec prog: Span 1 hr wkly. ■ Dave Lange, prog dir; Kip Bohne, prom mgr. ■ Rates: \$13.50; 13.50; 13.50; 13.50.

WITL(AM)—June 26, 1961: 1010 khz; 500 w-D, DA, 3200 Pine Tree Rd. (48910). (517) 393-1010. Metropolitan Radio Corp. (acq 4-11-64). Group owner: Mid-West Family Stns. Rep: McGavren-Guild. Format: Country gold. ■ Chuck Mefford, pres & gen mgr; William Pacelli, coml mgr; Jim Walton, prog & mus dir; Duane Stacker, news dir; Chuck Drake, prom dir; John Bauer, chief engr. ■ Rates: \$28; 24; 26; 24.

WITL-FM—April 15, 1964: 100.7 mhz; 55 kw. Ant 165 ft. Prog sep from AM. Format: Modern country.

WJIM(AM)—1934: 1240 khz; 1 kw-D, 250 w-N, Box 40226 (48901). (517) 372-8282. TWX 517-372-0741. Gross Telecasting Inc. (group owner). Net: NBC. Rep: PRO Radio, Pearse. Format: MOR. Spec progs: Farm 1 hr, Span 1 hr wkly. ■ James H. Gross, pres & gen mgr; Bryan S. Halter, prog dir; Carl Onken, chief engr. ■ Rates: \$14; 11.50; 14; 11.50.

WJIM-FM—June 1960: 97.5 mhz; 28 kw. Ant 440 ft. Net: NBC. Prog sep from AM. Format: Btl mus. ■ WJIM-TV affil. ■ Rates: \$12; 9.50; 12; 9.50.

WVIC(AM), WVIC-FM—See East Lansing

Lapeer

WMPC(AM)—Dec 2, 1926: 1230 khz; 1 kw-D, 250 w-N, 1800 N. Lapeer Rd. (48446). (313) 664-6211. The Calvary Bible Church. Format: Relig. ■ Arnold L. Bracy, pres & gen mgr; Donna Butler, prog dir; Randy Conant, news dir; Loren Cook, mus dir; Dan Baad, chief engr.

WTHM(AM)—Nov 16, 1962: 1530 khz; 5 kw-D, DA-D, 292 W. Neppessing St. (48446). (313) 664-8555. WTHM Bcstg Co. (acq 3-1-73). Rep: Michigan Spot Sls. Format: C&W. ■ David R. Sommerville, pres & gen mgr; Suzie Morris, mus dir; John F. Sommerville, chief engr. ■ Rates: \$8.50; 8.50; 8.50; 8.50.

WTHM-FM—Feb 6, 1968: 103.1 mhz; 3 kw. Ant 330 ft. Dups AM 100%.

Ludington

WKLA(AM)—Oct 10, 1944: 1450 khz; 1 kw-D, 250 w-N, Box 609 (49431). (616) 843-3438. WKLA Inc. (acq 6-7-76). Net: ABC/E. Rep: Hopewell, Michigan Spot Sales. Format: MOR. ■ Raymond A. Plank, pres & gen mgr; R. Thomas Plank, coml mgr; Marty Kryger, news dir; Lee Shipman, chief engr.

WKLA-FM—May 1, 1971: 106.3 mhz; 3 kw. Ant 250 ft. Dups AM 50%. Format: MOR.

Michigan Radio

Manistee

WMTE(AM)—June 7, 1951: 1340 khz; 1 kw-D, 250 w-N. Box 128 (49660). (616) 723-9906. Manistee Bcstg Corp., Charles E. Hedstrom, Net: ABC/C. Rep: Hopewell, Mich. Spot Sls. Format: Contemp. ■ Charles Hedstrom, pres, coml & gen mgr; Pete Nezki, prog dir; Edward Kenney, prom mgr; Bernard Schroeder, news dir; Dave Christian, mus dir; Charles Hagerman, chief engr.

WRRK(FM)—Co-owned with WMTE(AM). Aug 1, 1970: 97.7 mhz; 3 kw. Ant 155 ft. Dups AM 75%.

Manistique

WITQ(AM)—Feb 11, 1965: 1490 khz; 1 kw-D, 250 w-N. 1501 Deer St. (49854). (906) 341-2024. WITQ Inc. (acq 5-23-73). Rep: Mich. Spot Sls. Format: MOR. ■ Bev Henrichsen, gen mgr & news dir; Walter Marohl, coml mgr; John Ramsey, prog dir; John Lindroth, chief engr. ■ Rates: \$4.80; 4.80; 4.80; 4.80.

Marine City

WSMA(AM)—Dec 10, 1951: 1590 khz; 1 kw-D, DA. 5300 Marine City Highway (48060). (313) 765-8893. Sommerville Bcstg Co. (acq 2-1-67). Format: C&W. Spec progs: Farm 3 hrs, Polka 3 hrs wkly. ■ Richard S. Sommerville, pres; James Williams, prog dir; Dar Hollenrake, news dir; Jeff Sommerville, chief engr. ■ Rates: \$7; 7; 7; 7.

Marquette

WDMJ(AM)—July 4, 1931: 1320 khz; 5 kw-D, 1 kw-N, DA-N. 845 W. Washington St. (49855). (906) 228-9600. WDMJ Inc (4-19-76). Net: ABC/E. Rep: Neil (Detroit), Roberts Assoc. (Chicago), Oakes (L.A.). Format: MOR. ■ Lou W. Chappell, owner, pres & gen mgr. ■ Rates: \$8.50; 7; 8.50; 7.

WHWL(FM)—Dec 16, 1965: 95.7 mhz; 100 kw. Ant 530 ft. Stereo. Gospel Opportunities (acq 4-19-76). Format: Rel. ■ Daniel Smith, mgr/eng; Stuart Schaeffer, prog dir; Patricia Bellaire, traf dir.

***WNMU-FM**—August 1963: 90.1 mhz; 100 kw. Ant 930 ft. Stereo. Northern Michigan U. (49855). (906) 227-2600. Northern Michigan U. Net: NPR. Format: Jazz, classcl, talk. ■ Stephen W. J. Dupras, stn mgr; James Steffey, chief engr.

WUUN(FM)—April 6, 1974: 100.1 mhz; 3 kw. Ant 370 ft. Stereo. 412 W. Washington St. (49855). (906) 228-6800. Stereo 100 Inc. Rep: PRO Radio. Format: Contemp. ■ E. Nickolas Bridges, pres; Phillip Bull-winkel, gen mgr; Kim Parker, ops mgr; Denise Roth, news dir; Jeff Sainio, chief engr. ■ Rates: \$12; 12; 12; 12.

Marshall

WALM(AM)—See Albion.

WELL-FM—Co-owned with WALM(AM), Albion. Oct 1, 1968: 104.9 mhz; 3 kw. Ant 300 ft. Format: Btfl mus.

Mason

***WUNN(AM)**—May 11, 1967: 1110 khz; 1 kw-D. (48854). (517) 676-2488. Family Life Bcstg System (acq 1-1-69). Net: UPI. Format: Religious. Spec prog: Black 1 hr wkly. ■ Warren Bolthouse, dir; Peter Brooks, gen mgr; Randy Carlson, bdcast admin; Alan Cook, prog dir; Linda Thomas, news dir; Tim Coston, chief engr.

Menominee

WAGN(AM)—Nov 14, 1952: 1340 khz; 1 kw-D, 250 w-N. Box 375 (49858). (906) 863-5551. MenMar Bcstg Corp. (acq 1-1-55). Net: ABC/I. Rep: Pearse. Format: MOR. ■ Loren B. Koelsing, pres & gen mgr; Harold P. Dragoo, coml mgr; William C. King, prog dir; Charles Patrick, Robert B. MacCaulay, news dir; Paul Anick, chief engr.

WCJL(AM)—See Marinette, Wis.

WMAM(AM)—See Marinette, Wis.

Midland

WMPX(AM)—1948: 1490 khz; 1 kw-D, 250 w-N, DA-2. 1510 Bayliss St. (48640). (517) 631-1490. Patten Corp. (group owner; acq 4-20-71). Net: UPI. Rep: PRO Radio, Mich. Spot Sls. Format: MOR, C&W. ■ Ronald W. Maines, pres & gen mgr; Greg Theokas, VP; Phil Davidson, prog dir; Kirk Hughes, mus dir; M. P. Patten, treas; Matt Fisher, news dir; Peter Wolf, chief engr. ■ Rates: \$9.60; 9.60; 9.60; 4.80.

WRCI(FM)—Dec 14, 1976: 93.5 mhz; 3 kw. Ant 300 ft. Stereo. Box 1844, 225 N. Saginaw Rd. (48640). (517) 631-3151. Wolverine Radio Co. Inc. Net: MBS. Rep: Michigan Spot. Format: MOR. Spec progs: Classcl 2 hrs, jazz 3 hrs wkly. ■ Ted A. Peloubet, pres, gen mgr & chief engr; June G. Burkeen, coml mgr; Brad Fuhr, mus dir. ■ Rates: \$9; 9; 9; 9.

***WUGN(FM)**—July 15, 1961: 99.7 mhz; 100 kw. Ant 759 ft. Stereo. 325 E. Main (48640). (517) 631-7060 or 695-5595. Family Life Bcstg Syst (acq 9-26-73). Net: UPI. Format: Relig. Spec prog: Span ½ hr, Farm 1 hr, Black 1 hr, wkly. ■ Warren Bolthouse, pres and gen mgr; Darow D. Parker, stn mgr; Alan Cook, prog and mus dir; Cris Heal, engr.

Monroe

***WEJY(FM)**—Not on air, target date unknown. 89.5 mhz; 10 w. Ant 150 ft. 1275 N. Macomb St. Monroe Public Schools. Format: Variety.

WHND(AM)—July 12, 1956: 560 khz; 500 w-D, DA. Box 560 (48161). (313) 241-1550. TWX 810-232-5206. WQTE Bcstg Inc. (acq 6-30-73). Net: UPI. Rep: Eastman. Format: Oldies. ■ Peter A. Bordes, pres; Chuck Borchard, gen mgr; Allen Gantman, sls mgr; Peter Booker, prog dir; David Greer, news dir; Irving L. Laing, ops mgr.

WMJC(FM)—See Birmingham.

WVMO(FM)—July 16, 1967: 98.3 mhz; 3 kw. Ant 300 ft. Box 801 (48161). (313) 242-6600. Monroe Bcstg Co. Net: Michigan Farm. Format: MOR, C&W. Spec prog: Farm 5 hrs, Span 1 hr wkly. ■ John Koehn, pres; David Wilder, gen & coml mgr; Dale Gaertner, mus & news dir; Jerry Rice, chief engr. ■ Rates: \$10; 8.50; 10; 8.50.

Mount Clemens

WBRB(AM)—May 18, 1957: 1430 khz, 500 w-U, DA-2. Box 489 (48043). (313) 791-1430. Radcomm Inc. (acq 4-16-79). Net: ABC/I. Rep: Michigan Spot. Format: MOR, talk. ■ Neil N. Goodman, pres; Leigh N. Feldsteen, VP & gen mgr; Don Alcorn, prog dir; John Cwikla, news dir; Kurt Wissman, chief engr. ■ Rates: \$23; 17; 23; 15.

WLBS(FM)—Nov 6, 1960: 102.7 mhz; 17 kw. Ant 400 ft. (CP: 40 kw. Ant 410 ft). Dups AM 25%. Stereo. Inner City Bcstg Corp. of Michigan. (acq 1979). Format: MOR. ■ Rates: \$23; 17; 13; —.

Mount Pleasant

WCEN(AM)—Aug 8, 1949: 1150 khz; 1 kw-D, 500 w-N, DA-N. Box 407 (48858). (517) 773-5961. Central Mich. Bcstg (acq 12-1-67). Net: MBS. Rep: Mich. Spt Sls. Format: MOR. Spec progs: Farm 5 hrs wkly. ■ Charles E. Anthony, gen mgr; Larry Wentworth, coml mgr; Dan Bethel, mus dir; Jim Hughes, news dir; Richard Leonard, chief engr. ■ Rates: \$10; 9; 10; 9.

WCEN-FM—1963: 94.5 mhz; 16 kw. Ant 230 ft. Prog sep from AM. Stereo. Format: Top-40, C&W. ■ Rates: \$7; 7; 7; 7.

***WCMU-FM**—April 6, 1964: 89.5 mhz; 100 kw. Ant 423 ft. Stereo. 155 Anspach, Central Michigan U. (48859). (517) 774-3105. Central Michigan U. Net: NPR, APR. Format: Classical/Jazz. Spec prog: Span 1 hr wkly. ■ Thomas Hunt, stn mgr; Michael Carter, prog dir; John Seffler, exec prod; Diane Bliss, prom mgr; Neal Johnson, news dir; Thomas Endres, chief engr. ■ *WCMU-TV affil.

***WMHW-FM**—Nov 20, 1972: 91.5 mhz; 30 w. Ant 112 ft. Stereo. 180 Moore Hall, Central Mich U. (48859). (517) 772-3511. Bd of Trustees, Central Michigan U. Net: APR. Format: Prog. Spec prog: Jazz 8 hrs wkly. ■ Peter B. Orlik, gen mgr; Kevin Rowell, stn mgr; Jeffery T. Jirkovsky, prog dir; Kendal C. Smith, mus dir; Timothy Havasi, prom mgr; Barbara Timock, news dir; William Keiser, chief engr.

WRNN(AM)—See Clare.

Munising

WQXO(AM)—Sept 20, 1955: 1400 khz; 1 kw-D, 250 w-N. 110 W. Onota St. (49862). (906) 387-4000. Laidlaw & Associates (acq 9-77). Format: MOR, mellow. ■ Thomas L. Laidlaw, pres; Larry Mike, gen mgr; Larry Mike & Ken Carter, coml mgr; Timothy A. Ahlborn, prog & mus dir; Greg Salo, pub affairs dir; Caren Worel, news dir; Richard Tyner, chief engr. ■ Rates: \$6.50; 6.50; 6.50; 6.50.

WQXO-FM—June 21, 1974: 98.3 mhz; 1.80 kw. Ant 380 ft. Dups AM 100%.

Muskegon

WKBZ(AM)—1926: 850 khz; 1 kw-U, DA-1. Box 238 (49441). (616) 798-2141. Reams Bcstg Corp. (acq 1-1-76). Net: ABC/I. Rep: Torbet-Lasker. Format: MOR. ■ Frazier Reams Jr, pres; George M. Corwin, gen mgr; Robert Peterman, coml mgr; Thomas D. Maloney, mus dir; John Graska, ops mgr & news dir; Frank Thomas, chief engr. ■ Rates: \$8.50; 7.50; 8; 7.50.

WMUS(AM)—June 15, 1947: 1090 khz; 1 kw-D. Box 5260 (49445). (616) 744-1671. Greater Muskegon Bcstrs Inc. Rep: Masla; Pearse. Format: Contemp country. ■ R. Bunker Rogoski, pres & gen mgr; Tim Achterhoff, stn mgr, mus & prog dir & chief engr; Harry Brown, pub affairs dir. ■ Rates: \$12; 12; 12; 6.

WMUS-FM—1962: 106.9 mhz; 50 kw. Ant 270 ft. Stereo. Dups AM 100%. ■ Rates same as AM.

WQWQ-FM—Nov 18, 1971: 104.5 mhz; 50 kw. Ant 360 ft. Stereo. 1877 Peck St. Box 296 (49443). (616) 722-1681. TSPS Bcstg Co. (acq 7-1-79). Format: Btfl mus. ■ Frederick P. Tascone, pres & gen mgr; Harvey Katz, coml mgr; William Stevens, prog dir; William Uecker, news dir; Jack Maciejewski, chief engr. ■ Rates: \$10.50; 10.50; 10.50; 10.50.

WTRU(AM)—1949: 1600 khz; 5 kw-U, DA-N. 875 E. Summit Ave. (49444). (616) 733-2126. Rgnl Bcstrs of Michigan Inc. (acq 2-60). Group owner: Regional Broadcasters Group. Net: NBC. Rep: Torbet. Format: Adult contemp. ■ William R. Lowry, gen mgr; Bill Andrews, prog dir; Dave Benson, news dir; John Seymour, chief engr. ■ Rates: \$14.40; 9.15; 10.30; 9.15.

Muskegon Heights

WKJR(AM)—February 1963: 1520 khz; 10 kw-D, DA. Box 839 (49443). (616) 798-2115. Muskegon Heights Bcstg Co. Group owner: Kuiper Stns. Format: Religious. ■ William Kuiper, pres & gen mgr; Lyle Anibal, continuity dir; H. Albert Peterson, coml mgr; Alphas Horne, news dir; Herbert R. Smith, stn mgr; Mark Kowitz, chief engr. ■ Rates: \$6; 6; 6; —.

WKJR-FM—March 29, 1974: 101.7 mhz; 3 kw. Ant 300 ft. ■ Rates: \$5; 5; 5; 4.

Newberry

WNBY(AM)—May 16, 1966: 1450 khz; 1 kw-D, 250 w-N, DA-1. Box 1 (49868). (906) 293-3221. Prime Time Productions Inc. (acq 1-23-79). Format: Oldies, C&W. Spec prog: German 5 hrs wkly. ■ Al Thomas, pres & chief engr; Ken Stumpf, gen & coml mgr; Debbie Stumpf, prom mgr; Jack St. Andre, news dir. ■ Rates: \$3.65; 3.84; 3.84; 2.60.

WNBY-FM—1977: 93.5 mhz; 3 kw. Ant 300 ft. Format: Btfl mus. ■ Rates same as AM.

Niles

WNIL(AM)—Dec 6, 1956: 1290 khz; 500 w-D, Box A (49120). (616) 683-5432. Niles Bcstg Co. (acq 1-1-59). Net: MBS. Rep: Mich. Spot Sls. Format: Contemp. Spec progs: C&W 10 hrs wkly. ■ J. Eric Plym, pres; Charles E. Frey, gen & coml mgr; Thom Jegier, prog dir; Sid Shroyer, news dir; Don Cowden, chief engr. ■ Rates: \$7.60; 6.60; 7.60; —.

WAOR(FM)—Co-owned with WNIL(AM) Sept 13, 1968: 95.3 mhz; 3 kw. Ant 200 ft. Dups AM 10%. Stereo. Format: Progs rock. ■ Rates: \$5; 5; 6.

Novi

***WOVI(FM)**—Sept 4, 1978: 89.5 mhz; 10 w. Ant 64 ft.

24062 Taft Rd. (48050). Board of Education Novi School District. (acq 3-8-76). Format: Educ. ■ David Legg, stn mgr.

Oak Park

***WOPR(FM)**—Oct 7, 1974: 90.3 mhz; 10 w. Ant 101 ft. 13701 Oak Park Blvd. (48237). (313) 548-9677. Board of Education of Oak Park School District. Format: Progs, AOR. ■ Samuel Sniderman, supt of schools; Daniel Zahs, stn mgr; Sandford Kopnick, prog dir; David Glass, mus dir; Peter Cook, news dir; Andrew Rosenbaum, chief engr.

Olivet

***WOCR(FM)**—1975: 89.7 mhz; 10 w. Dole Hall (49076). Olivet College. ■ Willis A. Selden, dir of info svcs.

Ontonagon

WOAS(FM)—Not on air, target date unknown: 88.5 mhz, 10 w. Ant. 124 ft. 301 Greenland Rd. (49953). Ontonagon Area School District. Format: Educational.

Orchard Lake

***WBLD(FM)**—May 28, 1974: 89.3 mhz; 10 w. Ant 110 ft. Stereo. 4925 Orchard Lake Rd. (48033). (313) 851-8930. West Bloomfield Board of Education. Format: Progs, Top 40. ■ Barry Rosenfeld, gen mgr.

Otsego

WOAP(AM)—1958: 980 khz; 1 kw-D. Box 980 (49078). (616) 692-6851. Allegan County Bcstrs Inc. (acq 8-74). Net: ABC/I, Mich. Farm Radio. Format: C&W. Spec progs: Sp 1 hr wkly. ■ Robert Doll, pres, gen mgr & news dir; Joe Suglia, prog dir; Denny Gore, mus dir; Walker Sisson, chief engr. ■ Rates: \$6.40; 5; 6.40; 5.

Owosso

WOAP(AM)—Jan 1, 1948: 1080 khz; 1 kw-D. Box E (48867). (517) 725-8196. Owosso Bcstg Co. Rep: Devney. Spec progs: C&W 7 hrs wkly. ■ Merrill Walker, pres & gen mgr; Arthur Kinsey, chief engr. ■ Rates: \$5; 5; 5.

WOAP-FM—Dec 2, 1965: 103.9 mhz; 2.8 kw. Ant 255 ft. Prog sep from AM. Stereo. ■ Rates same as AM.

Petoskey

WJML(AM)—Dec 6, 1966: 1110 khz; 10 kw-D. DA. Box 99 (49770). (616) 347-8191. Petoskey Bcstg Co. (acq 2-1-77). Rep: Masla, Pearse. Format: Contemp. ■ R. Bunker Rogoski, pres; Tim Achterhoff, VP; Ted Stevens, opns mgr; Dave Williams, natl sls mgr. ■ Rates: \$19.30; 17.30; 19.30; 9.65.

WJML-FM—Dec 7, 1965: 98.9 mhz; 100 kw. Ant 800 ft. Stereo. Dups AM 100%.

WMBN(AM)—May 1946: 1340 khz; 1 kw-D. 250 w-N. (CP: 1.15 kw, Ant 450 ft). Paul Bunyan Bldg., Traverse City, Mich. (49684). (616) 947-7675. Mid-western Bcstg Co. (group owner). Net: NBC, Paul Bunyan. Rep: Torbet. Format: MOR. ■ Les Biederman, pres; Russell Loomis, bus mgr; Ross Biederman, gen mgr; William H. Kiker, chief engr. ■ Rates: \$9.50; 8.25; 9.50; 8.25.

WMBN-FM—Jan 1, 1967: 96.7 mhz; 1 kw. Ant 320 ft. Stereo. Dups AM 80%.

Plymouth

***WSDP(FM)**—Feb 14, 1972: 88.1 mhz; 200 w. Ant. 73 ft. 46181 Joy Rd. (48170). (313) 453-3100, ext 266 or 267. Plymouth Canton Community Schools. Format: Classical, jazz, educ. ■ J. M. Hoben, pres; John Seidelman, staff adv; Jeffrey L. Cardinal, admin coord; Mike Schulte, chief engr.

Pontiac

WPON(AM)—December 1954: 1460 khz; 1 kw-D, 500 w-N, DA-N. Box 1460. Bloomfield Hills (48013). (313) 681-5000. WPON Inc. (acq 9-7-77). Net: APR. Rep: Savalli/Gates, Michigan Spot. Format: C&W. ■ Steve Peterson, pres & gen mgr; Irene Salitros, coml mgr; A. J. Johnson, mus dir; David DeFelice, news dir; Richard Kennedy, chief engr. ■ Rates: \$24; 20; 22; 15.

Portage

WBUK(AM)—July 25, 1966: 1560 khz; 1 kw-D. 9112 S. Westnedge Ave., Kalamazoo, Mich. (49002). (616) 327-7051. Radio Michigan. (acq 8-1-76). Net: ABC/E. Rep: PRO Radio. Format: C&W. Spec prog: Farm 1 hr wkly. ■ R. Dana MacVay, pres; Gary L. Ballard, VP, gen mgr; Jerry Howell, sls mgr; Mickey Sykes, prog & mus dir; Chuck Carney, news dir; Michael Chambers, chief engr. ■ Rates: \$14; 14; 14; —.

Port Huron

WHLS(AM)—Aug 8, 1938: 1450 khz; 1 kw-D, 250 w-N. 808 Huron Ave., Box 807 (48060). (313) 987-1450. Wismer Bcstg inc. (acq 1-1-56). Net: APR. Rep: Mich. Spot Sls. Format: MOR. Spec progs: Black 1 hr, Span 3 hrs wkly. ■ John F. Wismer, pres & gen mgr; Henry Krueger, prog dir; Lawrence Smith, coml mgr; Anthony Bruscatto, news dir; Mike Naurta, chief engr. ■ Rates: \$12; 11; 12; 9.

WSAQ(FM)—Co-owned with WHLS(AM). Aug 7, 1964: 107.1 mhz; 3 kw. Ant 350 ft. Stereo. Format: Div. ■ Rates: \$11; 10; 11; 10.

***WORW(FM)**—May 31, 1973: 91.9 mhz; 10 w. Ant 70 ft. (CP: 180 w). 1799 Krafft Rd. (48060). (313) 984-2672. Port Huron Area School District. Net: NPR. Format: Div. ■ Robert D. Trapp, pres & gen mgr; Margaret Romero, prog dir; Pam Scohy, mus dir; Kim Watters, news dir; George Carroll, chief engr.

WPHM(AM)—Dec 6, 1947: 1380 khz; 5 kw-U, DA-2. 2379 Military St. (48060). (313) 987-4100. Enterform Inc. (acq 12-1-67). Net: ABC/I. Rep: Pearse. Format: MOR. Spec prog: Farm 2 hrs wkly. ■ Eugene E. Umlor, pres & gen mgr; Al Tyrrell, coml mgr; John Hill, prog dir; David Moore, news dir; George Carroll, chief engr. ■ Rates: \$13.50; 13.50; 13.50; 13.50.

WSAQ(FM)—Listing follows WHLS(AM).

***WSGR-FM**—October 1971: 91.3 mhz; 10 w. Ant 87 ft. 323 Erie St. (48060). (313) 984-5064. St. Clair County Community College. Format: Ed, variety. Spec prog: Black 1 hr, Span 1 hr, women 1 hr wkly. ■ Donna R. Williams, gen mgr; Charles Ramey, chief engr.

Rockford

WJPW(AM)—1965: 810 khz; 500 w-D. Box 810, 3691 Ten Mile Rd. N.E. (49341). (616) 866-1501. Jack Lee Payne. Net: ABC/E. Format: Farm, talk, MOR. ■ Jack Lee Payne, pres & gen mgr. ■ Rates: \$5; 5; 5; 5.

Rogers City

WHAK(AM)—May 1949: 960 khz; 5 kw-D. 5667 W. M-68 Hwy. (49779). (517) 734-2175. Huron Shore Bcstrs Corp. Net: ABC/I. Rep: Walton, Michigan Spot Sales. Format: MOR. Spec progs: Farm 2 hrs, Pol 5 hrs, C&W 10 hrs wkly. ■ Harvey A. Klann, pres, chief engr & gen mgr; Paul Droste, coml mgr; Gary Dean, prog dir & prom mgr. ■ Rates: \$6.47; 6.47; 6.47; —.

Royal Oak

WEXL(AM)—October 1923: 1340 khz; 1 kw-D, 250 w-N, DA-D. Box 1340 (48068). (313) 544-2200. Sparks Bcstg Co. Inc. Net: UPI. Format: Inspirational. ■ Garnet G. Sparks, pres & gen mgr; Bill Payne, chief engr.

***WOAK(FM)**—Feb 2, 1957: 89.3 mhz; 10 w. Ant 75 ft. 709 N. Washington (48067). (313) 541-7100, ext 235. School District of the City of Royal Oak. Net: NPR, UPI. Format: Educ, rock music. ■ Chris Dunne, stn mgr; Keven Kaufka, prog dir; Mark Boker, mus dir; Debbie Birkenhauer, prom mgr; Debbie Murray, news dir; Karl Douglas, chief engr.

Saginaw

WGER-FM—See Bay City.

WHNN(FM)—See Bay City.

WIOG(FM)—See listing following WSGW(AM).

WKQC(FM)—See listing following WSAM(AM).

WKNX(AM)—April 17, 1947: 1210 khz; 10 kw-D, DA-D. 5200 State St. (48603). (517) 799-1000. Radiocom Ltd. (acq 9-1-78). Net: MBS. Rep: Katz. Format: Top-40. Spec progs: Black 1 hr, Span 1 1/4 hr, wkly.

Michigan Radio

■ Robert Dana MacVay, pres; Robert G. Dyer, VP & gen mgr; Jan Van Vlaenderen, coml mgr; Ric Allen, prog & mus dir; Lee Charles, prom mgr; Bill Pearson, news dir; James McClusky, chief engr. ■ Rates: \$14; 12; 14; 12.

WSAM(AM)—1940: 1400 khz; 1 kw-D, 250 w-N. Box 1776 (48605). (517) 752-8161. MacDonald Bcstg Corp. (acq 11-1-62). Net: NBC. Reps: PRO Radio, Mich. Spot Sls. Format: Top 40. ■ Kenneth Hugh MacDonald, pres, gen & coml mgr; Ann Webb, mus dir; Ken MacDonald Jr., prom mgr; Steve Smith, news dir. ■ Rates: \$12; 12; 12; 12.

WKQC(FM)—Co-owned with WSAM(AM). 1947: 98.1 mhz; 50 kw. Ant 340 ft. Prog sep from AM. Stereo. Format: C&W. ■ Patricia Webb MacDonald, gen mgr; Tom Samoray, mus dir. ■ Rates: \$13; 13; 13; 13.

WSGW

Personality/News & Info

WSGW(AM)—Aug 11, 1950: 790 khz; 5 kw-D, 1 kw-N, DA-2. Box 1945 (48605). (517) 752-3456. Booth American Co. (group owner). Net: CBS, Mich. Farm Net, ABC/E. Rep: Torbet. Format: MOR. ■ John L. Booth, pres; John F. Casey, gen mgr; Rick Belcher, prog dir; Cliff Graff, chief engr. ■ Rates: \$18; 15; 15; 12.

WIOG(FM)—Co-owned with WSGW(AM). Feb 19, 1969: 106.3 mhz; 3 kw. Ant 300 ft. Stereo. Prog sep from AM. Format: Stereo rock. Spec prog: Sp 2 hrs wkly. ■ Rates: \$8.50; 8.50; 10.50; 10.50.

WWWS(FM)—Nov 15, 1968: 107.1 mhz; 2 kw. Ant 360 ft. Stereo. Box 107 (48606). (517) 777-8011. Mayle Broadcasting Co. (acq 6-77). Net: Natl Black. Rep: Stone. Format: Disco, jazz. Spec prog: Talk 2 hrs wkly. ■ Donald K. Mayle, pres; Joyce L. James, gen mgr; Kermit Crockett, prog dir; Robert Friedle, chief engr. ■ Rates: \$16; 15; 16; 14.

St. Ignace

WIDG(AM)—June 7, 1966: 940 khz; 5 kw-D. DA-D. Box I (49781). (906) 643-9494. Mighty-Mac Bcstg Co. Net: APR. Rep: Pearse, Andy McDermott. Format: Adult contemp. ■ Dr. Donald E. Benson, pres; Paul E. Petosky, gen & coml mgr; John Vickers, prog dir; Joseph J. Raica, mus dir; Tom McCord, news dir; Louis Ozak, chief engr. ■ Rates: \$6.80; 6.80; 6.80; 6.80.

St. Johns

WRBJ(AM)—Sept 23, 1959: 1580 khz; 1 kw-D. DA. Box 320 (48879). (517) 224-7911. Diltmer Bcstg Co. (acq 12-1-65). Net: MBS, Great Lakes. Rep: Walton, Mich. Spot Sls. Format: MOR. Spec prog: Span 8 hrs wkly. ■ Robert D. Diltmer, pres & gen mgr; Bob Diltmer II, asst to gen mgr; Bill Stoller, stn mgr; Laura Ann Jay, news dir. ■ Rates: \$6; 6; 6; 6.

WRBJ-FM—July 15, 1972: 92.1 mhz; 3 kw. Ant 125 ft. Prog sep from AM. Format: Contemp btfl. ■ Rates same as AM.

St. Joseph

WHFB-FM—See Benton Harbor.

WIRX(FM)—See listing following WSJM(AM).

WSJM(AM)—Nov 18, 1956: 1400 khz; 1 kw-D, 250 w-N. Box 107 (49085). (616) 983-3992. WSJM Inc. (acq 1-1-59). Group owner: Mid-West Family Stns. Net: NBC. Rep: McGavren-Guild. Format: C&W, pop country. ■ Joseph D. Mackin Jr, pres & gen mgr; Gayle Olson, stn mgr & news dir; Rob Baxter, prog dir; Marilyn McKinley, bus mgr; Larry Schropp, chief engr. ■ Rates: \$21; 18; 21; 16.

WIRX(FM)—Co-owned with WSJM(AM). June 20, 1966: 107.1 mhz; 3 kw. Ant 225 ft. Stereo. Prog sep from AM. Stereo. Format: Stereo rock/adult. ■ Rena Bartolucci, prog dir. ■ Rates same as AM.

WFYC-AM-FM—See Alma.

St. Louis

WMLM(AM)—Dec. 15, 1977: 1540 khz; 1 kw-D. Box

Michigan, Minnesota Radio

1 (48880). (517) 681-5579. Siefker Bcstg Corp. Net: Michigan Farm, ABC/I. Format: C&W. Spec prog: Farm 5 hrs wkly. ■ Gregory Siefker, pres & gen mgr; Carol Siefker, sec/treas; Tom Mocerri, mus dir; Kyra Jackson; prom mgr; Tim Costen, chief engr.

Saline

WNRS(AM)—1958: 1290 khz; 500 w-D, DA. Box 8605, Ann Arbor, Mich. (48107). (313) 662-2881. Radio Ann Arbor, Inc. (acq 8-19-76). Net: MBS. Rep: Torbet-Lasker. Format: C&W. ■ John B. Casciani, pres & gen mgr; Mark Thomas, prog dir; Robert Murray; news dir; Randy Carr, mus dir; Chuck Horn, chief engr. ■ Rates: \$15.50; 12.50; 15.50; —.

Sandusky

WMIC(AM)—June 27, 1968: 1560 khz; 1 kw-D, DA. 19 S. Elk (48471). (313) 648-2700. Sanilac Bcstg Co. Net: Mich. Farm Radio. Format: C&W. Spec prog: Farm 12 hrs, Pol 4 hrs, wkly. ■ Bob Armstrong, gen mgr; Carl Nordstrom, prog dir; Eric Levine, news dir & chief engr. ■ Rates: \$7.50; 7.50; 7.50; 7.50.

WTVG-FM—Co-owned with WMIC(AM). Aug 16; 1971: 97.7 mhz; 3 kw, Ant 300 ft. Stereo. Sep from AM. Format: Btfl mus. ■ Rates: \$6; 6; 6.

Sault Ste. Marie

WSMM(FM)—July 12, 1972: 99.5 mhz; 26.5 kw. Ant 275 ft. Stereo. Box 800 (49783). (906) 635-1503. Chippewa Bcstg Corp. (acq 6-1-74). Net: UPI. Rep: Pearce. Format: Soft album rock; day/AOR, night. Women 3 hrs, pub aff 1 hr, wkly. ■ D. Wayne Zimmerman, pres; DiAnn Pettett, gen & coml mgr; Tom Ewing, ops mgr; Morris Thomas, mus dir; Reed Kitteridge, news dir; Paul Eichstaedt, chief engr. ■ Rates: \$6.28; 6.28; 6.28; 4.56.

WSOO(AM)—June 1, 1940: 1230 khz; 1 kw-D, 250 w-N. Box 1230 (49783). (906) 632-2231. Miami County Bcstg Co. (acq 4-3-73). Net: ABC/I. Rep: Michigan Spot Sls, Oakes. Format: MOR. ■ Richard E. Hunt, pres; Bob Benedict, gen & coml mgr; Marie Benedict, prom mgr; Paul Scott, mus dir; Dave Benson, news dir; Walter Rhiengans, chief engr.

WSUE(FM)—Co-owned with WSOO(AM). 1978: 101.3 mhz; 90 kw. Ant 220 ft. 206 Ashmun St. (49783). Radio Soo Inc.

Southfield

***WSHJ(FM)**—Feb 28, 1967: 88.3 mhz; 125 w. Ant 43 ft. Stereo. 24675 Lahser Rd. (48034). (313) 352-9745. Bd. of Education Southfield Public Schools. Net: ABC/C. UPI. Format: Oldies, progsv, top 40. Spec prog: Black 4 hrs wkly. ■ Robert J. Sneddon, gen mgr.

South Haven

WJOR(AM)—1961: 940 khz; 1 kw-D, DA-D. Box 405, 559 Phoenix St. (49090). (616) 637-1138. Sound Media Inc. (acq 12-1-77). Net: ABC/E, Mich. Farm Radio. Rep: Michigan Spot. Format: Top-40. Spec progs: Farm 2½ hrs, Pol 2 hrs, Black 3 hrs wkly. ■ Walter Isbert, pres, coml mgr & chief engr; Elizabeth Isbert, gen mgr; Mark Schirrippa, sports dir; Roy Jackson, mus dir; Phil Richard, news dir. ■ Rates: \$7.35; 6.30; 7.35; —.

Spring Arbor

***WSAE(FM)**—Oct 2, 1963: 89.3 mhz; 3.1 kw. Ant 240 ft. Spring Arbor College (49283). (517) 750-1151. Net: ABC/I. Format: Variety. Spec progs: Classical 15 hrs wkly. ■ Carl V. Jacobson, dir media svcs.

Sturgis

WSTR(AM)—1951: 1230 khz; 1 kw-D, 250 w-N. Box 70 (49091). (616) 651-2383. Water Wonderland Bcstg Co. (acq 1-1-60). Net: Wolverine. Rep: M. A. Sis, Mich. Spot Sls. Format: MOR. Spec progs: Farm 3 hrs, Polish 1 hr, wkly. ■ Lee Droeger, mgr; Robert Littke, prog dir; Gerry Mayer, news dir; John Greenwood, chief engr. ■ Rates: \$5.50; 5.50; 5.50; 5.50.

WSTR-FM—1951: 99.3 mhz; 1.4 kw. Ant 390 ft. Dups AM 95%. ■ Rates same as AM.

Tawas City

WDBI-FM—Nov 1, 1972: 101.7 mhz; 3 kw. Ant 275 ft. Stereo. 1175 S. U-S 23; Box 429 (48763). (517) 362-6149. DeBeau Bcstg Inc. Net: APR. Rep: Walton. Format: Btfl mus. Spec prog: Farm 1 hr wkly. ■ Lawrence DeBeau, pres & gen mgr; James Butler Jr, coml mgr; Michael Moody, prog dir; Mildred DeBeau, mus dir; Dale Palovich, prom mgr. Stephen Kay, news dir; Christopher Scott, chief engr. ■ Rates: \$7.55; 7.55; 7.55; 6.04.

WIOS(AM)—Sept 27, 1958: 1480 khz; 1 kw-D, DA. Box 549 (48763). (517) 362-3417. Carroil Enterprises (acq 5-1-69). Net: ABC/C, Wolverine. APR. Rep: Keystone, Walton, Michigan Spot. Format: MOR. Spec prog: Farm 1 hr wkly. ■ John J. Carroll Sr, pres; John Carroll Jr, gen mgr; Pat Carroll, coml mgr; Richard Swanson, prog dir; Amy Wisner, mus dir; Noreen Borman, prom mgr; Robert Metzger, news dir; Jerry Hollnagel, chief engr. ■ Rates: \$7.40; 6.40; 7.40; 3.20.

WKJC(FM)—Not on air, target date Oct. 1979: 103.9 mhz, 3 kw. Ant 300 ft. Prog sep from AM. Stereo. Net: ABC/I. Format: C&W. Spec prog: Polish 1 hr wkly.

Three Rivers

WLKM(AM)—May 3, 1962: 1510 khz; 500 w-D. 16331 Constantine Rd. (49093). (616) 278-1815. Voice of Three Rivers Inc. (acq 1970). Group owner: Williams County Bcstg Inc. Net: MBS, Mich. Farm Radio. Rep: Walton, Michigan Spot Sls. Format: MOR. Spec progs: Pub affrs 3 hrs, farm 4 hrs, wkly. ■ Carl L. Shipley, pres; Dennis Rumsey, gen mgr; Bruce Snook, mus & news dir; Ray Winters, chief engr. ■ Rates: \$4.80; 4.80; 4.80; —.

WLKM-FM—March 1975: 95.9 mhz; 3 kw. Ant 339 ft. Dups AM 80%. Stereo. ■ Rates: \$4.80; 4.80; 4.80; 3.00.

Traverse City

WCCW(AM)—July 15, 1960: 1310 khz; 5 kw-D. 346 East State St. (49684). (616) 946-6211. Radio Station WCCW Inc. Net: ABC/I, Northern Power. Rep: Walton Bcstg Sls, Mich. Spot Sls. Format: MOR (ad contemp). ■ John R. Anderson, pres & gen mgr; Dave Walker, news dir; Robert Burian, stn mgr; Frank Nachazel, coml mgr; Lester Foerster, opns mgr; Cliff Carey, prog dir; L.D. Greilick, chief engr.

WCCW-FM—Nov 8, 1967: 92.1 mhz; 840 w. Ant 520 ft. Dups AM 15%. Format: Easy Contemporary.

WLDR(FM)—July 17, 1966: 101.9 mhz; 50 kw. Ant 590 ft. 118 S. Union St. (49684). (616) 947-3220. Great Northern Bcstg System Inc. Net: UPI. Stereo. Format: MOR. ■ Rod Maxson, pres; Donald Waitala, gen mgr; John Binsfield, chief engr. ■ Rates: \$10.25; 9.25; 9.25; 9.25.

***WNMC-FM**—Not on air; target date Oct 1979: 90.9 mhz; 10 w. Ant 95 ft. 1701 E. Front St. (49684). (616) 946-5650. ext 211. Northwestern Michigan College. Format: Ed, prog, jazz. ■ Barry Harrand, gen mgr & prog dir; Vicki Geister, bus mgr; Jeff Dufort, mus dir; Karen Elliot, news dir; Jack Leishman, chief engr.

WTCM(AM)—1941: 1400 khz; 1 kw-D, 250 w-N. Paul Bunyan Bldg. (49684). (616) 947-7675. Mid-Western Bcstg Co. (group owner). Net: NBC. Rep: Torbet. ■ Les Biederman, pres; Russ Loomis, bus mgr; Ross Biederman, gen mgr; William H. Kiker, chief engr. ■ Rates: \$10; 6.76; 7.95; 6.75.

WTCM-FM—Dec 13, 1965: 103.5 mhz; 38 kw. Ant 715 ft. Dups AM 6-9 a.m. Format: C&W. ■ Rates same as AM.

Warren

***WPHS(FM)**—March 20, 1964: 91.5 mhz; 10 w. 30333 Hoover Rd. (48093). (313) 573-0580. Warren Consolidated Schools. Format: Btfl mus, top 40. ■ Charles E. Lampinan, stn mgr.

West Branch

WBMB(AM)—1972: 1060 khz; 1 kw-D. Box 85 (48661). (517) 345-3300. Ogemaw Bcstg Co. Net: Great Lakes. Rep: Michigan Spot Sls. Format: MOR. Spec progs: Farm 5 hrs, Polish 2 hrs wkly. ■ Robert Marshall, pres; John Carlile, gen mgr; Michael Baker, news dir; Dan Morgan, chief engr. ■ Rates: \$8; 6; 6; 3.

WBMI(FM)—Co-owned with WBMB(AM). Nov 7, 1977: 105.5 mhz; 3 kw. Ant 300 ft. Sep from AM. Stereo. Dups AM 20%. (517) 345-5300. Format: Top 40, AOR. Spec prog: Farm 2 hrs wkly. ■ Rates same as AM.

Whitehall

WLRQ(AM)—Oct 21, 1959: 1490 khz; 1 kw-D, 250 w-N. Box 158 (49461). (616) 894-8225. White River Communications. Net: ABC/C. Rep: Michigan Spot. Format: MOR. ■ Deborah Farhat, mus dir; Charles W. Brown, news dir; Jack Maciejewski, chief engr. ■ Rates: \$7.50; 6.50; 7.50; 6.50.

WTRW(FM)—1975: 95.3 mhz, 3 kw. Ant 430 ft. Stereo. Box 4305, Muskegon (49444). (616) 733-2126. Blueberry Bcstg Inc. (acq 2-79). Rep: Torbet. Format: Top-40. ■ William R. Lowry, gen mgr; Bill Andrews, prog dir; John Seymour, chief engr. ■ Rates: \$14.40; 9.15; 10.30; 9.15.

Wyoming

WYGR(AM)—Nov 14, 1964: 1530 khz; 500 w-D, 250 w. 1055 28th St. S.W. (49509). (616) 531-1530. Stuart P. Noordyk (acq 2-25-72). Net: ABC/I, UPI. Format: Adult contemp Christian. ■ Stuart P. Noordyk, pres; Helene M. Noordyk, gen mgr; Thom Verwys, coml mgr; Roger Munyon, mus dir; Ray Landis, news dir; John Seymour, chief engr. ■ Rates: \$12.50; 11.50; 12.50; —.

Ypsilanti

***WEMU(FM)**—Dec 8, 1965: 89.1 mhz; 16 kw. Ant 120 ft. Eastern Michigan Univ. (48197). (313) 487-2229. Eastern Michigan Univ. Net: UPI, NPR. Format: Jazz, talk, educational. ■ Richard E. Jacques, gen mgr; Clark Smith, exec prod; Arthur J. Timko, prog dir; Sam Eiler, news & sports dir; Ray Cryderman, chief engr.

WSDS(AM)—1962: 1480 khz; 500 w-D, DA-2. 580 W. Clark Rd. Koch Bcstg Cord. (acq 6-1-68). Net: MBS. Rep: Neil Group. Format: Mod country. ■ Robert W. Koch, pres; Jack Wilkerson, mus dir; Carl Cederberg, opns mgr & news dir; Cecil Wilkinson, chief engr. ■ Rates: \$15; 13; 15; —.

WYFC(AM)—Nov 16, 1962: 1520 khz; 250 w-D. Box 1520 (48197). (313) 482-4000. Word Bcstrs (acq 12-73). ■ Douglas Schleutker, prog dir & chief engr.

Zeeland

WZND(FM)—Licensed to Zeeland. See Holland.

Minnesota

Aitkin

KEZZ(FM)—Listing follows KKIN(AM).

KKIN(AM)—June 1, 1961: 930 khz; 1 kw-D. Box 930 (56431). (218) 927-2344. Upper Minn Bcstg Corp. (acq 3-10-69). Net: MBS. Rep: Keystone, Ewing. Format: C&W. ■ R.J. Coursolle, pres; R. Boyd Bremner, gen mgr; John Woodrow, sports dir; William Milbach, prog coord; Don Bouchier, mus dir; Kaye Frey, news dir; Michael McKenzie, chief engr. ■ Rates: \$6; 6; 6.

KEZZ(FM)—Co-owned with KKIN(AM). Jan. 3, 1972: 94.3 mhz; 3 kw. Ant 190 ft. Stereo. Prop sep from AM. Format: Btfl mus. ■ Rates: \$4.50; 4.50; 4.50; 4.50.

Albany

KASM(AM)—Nov 20, 1950: 1150 khz; 1 kw-D. (56307). (612) 845-2184. Stearns County Bcstg. Rep: Corlette. Format: C&W. Spec prog: Ger 1 hr wkly. ■ A.J. Glatzmaier, pres; Urban J. Keppers, gen, coml & prom mgr & prog dir; Cliff Mitchell, news dir; Charles Gilbert, chief engr.

Albert Lea

KATE(AM)—October 1937: 1450 khz; 1 kw-D, 250 w-N. 305 S. First Ave. (56007). (507) 373-2338. Communications Properties Inc. (group owner; acq 1-59). Net: ABC/I. Rep: Buckley, Ewing. Format: MOR, C&W, div. Spec progs: farm 18 hrs wkly. ■ Phillip Kelley, pres; Dennis Martin, gen mgr; Robert Clark, stn mgr; Paul Kero, prog dir; Darrell Amundson, mus dir; Al

Carstens, news dir; Marv Olson, chief engr. ■ Rates: \$18; 18; 14; 8.

KCPJ-FM—Co-owned with KATE(AM). July 1974: 95.3 mhz; 3 kw. Ant 300 ft. Stereo. (507) 373-2338. Format: Top 40. ■ Rates: \$5; 5; 7; 7.

Alexandria

KCMT-FM—Dec. 25, 1970: 100.7 mhz; 100 kw. Ant 930 ft. 720 Hawthorne St. (56308). (612) 763-5166. TWX 910-578-0003. Central Minnesota TV Co. (group owner). Net: NBC. Rep: Avery-Knodel, Hyatt. Format: C&W. ■ Tom Barnes Jr, pres; Glenn W. Flint, gen mgr; John Ginther, coml mgr; Kenneth C. Bechtel, prog dir; Marsh Nichols, prom mgr; mus dir; John Froyd, news dir; Carl Iverson, chief engr. ■ KCMT-TV affil.

KXRA(AM)—July 27, 1949: 1490 khz; 1 kw-D, 250 w-N. Box 339, 1312 Broadway (56308). (612) 763-3131. Alexandria Communications Corp. (acq 10-1-74). Net: ABC/I, Gopher State. Rep: Cooke, Courtney-Clifford. Format: Diversified. Spec prog: Farm 2 hrs, Religious 5 hrs, jazz 4 hrs, talk 5 hrs wkly. ■ Robert E. Hines Jr, pres, gen mgr; Everett Q. Walters, prom mgr; Steve Sherwin, prog & mus dir; Dale Caruso, news dir; Wendell Sowers, chief engr. ■ Rates: \$11.50; 11.50; 11.50; 11.50.

KXRA-FM—May 1, 1968: 92.7 mhz; 3 kw. Ant 150 ft. Stereo. Progs sep from AM. Format: Adult contemporary. ■ Dave Lang, coml mgr; Dick Trisko, prog & mus dir. ■ Rates: \$6.50; 6.50; 6.50; 6.50.

Anoka

KTWN(AM)—April 15, 1956: 1470 khz; 1 kw-D, DA. Box 1470 (55305). (612) 421-2600. North Suburban Radio Co. (acq 12-1-77). Net: UPI, Gopher. Format: Prog rock. ■ Jack Moore, pres & gen mgr; Joe Gibbons, sls mgr; Tom Pellisero, opns mgr; Teenage Advisory Bd, mus dir; Phil Kitchin, news dir; Tim Elftmann, chief engr. ■ Rates: \$7.50; 7.50; 7.50; 7.50.

KTWN-FM—Aug. 1, 1968: 107.9 mhz; 57 kw. Ant 320 ft. Stereo. Prog sep from AM. Format: Jazz, MOR. Spec progs: Christian contemp 3 hrs, Jewish 1.5 hrs wkly. ■ Rates: \$15; 15; 15; 15.

Austin

KAUS(AM)—May 30, 1948: 1480 khz; 1 kw-U, DA-2. Box 159 (55912). (507) 437-7666. Orion Bcstg Co. (acq 12-12-78). Net: MBS. Rep: Pro Radio, Courtney Clifford. Format: MOR. Spec prog: Farm 20 hrs wkly. ■ Phil Nolan, pres; Ken S. Soderberg, gen sls mgr; Duane Germaine, prog dir; Kelly Green, mus dir; Maynard Wiese, news dir; Marv Olson, chief engr. ■ Rates: \$10; 9; 10; 7.

KAUS-FM—May 30, 1948: 99.9 mhz; 100 kw. Ant 1000 ft. Stereo. Prog sep from AM. Format: C&W. Spec progs: Farm 20 hrs wkly. ■ Rates: \$12; 11; 12; 10.

KQAQ(AM)—April 16, 1960: 970 khz; 5 kw-D, 500 w-N, DA-1. Route 1. (55912). (507) 437-4511. Fort Dodge Bcstg (Austin Broadcasting Co.) (acq 11-29-74). Net: UPI. Rep: Midwest Radio Reps. Format: MOR. Spec progs: Farm 6 hrs, Mexican-American 1 hr wkly. ■ C. Ross Martin, pres & gen mgr; Richard Long, str mgr; Jack Conners, news dir; Don Franz, chief engr. ■ Rates: \$7; 7; 7; 7.

Bemidji

KBHP(FM)—Listing follows KBUN(AM).

***KBSB(FM)**—Jan 19, 1970: 89.7 mhz; 115 w. Ant 126 ft. Birch Hill. (56601). (218) 755-2912. Bemidji State U. Format: Diversified. ■ Peter Nordgren, gen mgr; Jim Thibodeau, tech dir.

KBUN(AM)—1946: 1450 khz; 1 kw-D, 250 w-N. Box 766 (56601). (218) 751-4120. Paul Bunyan Bcstg Co. (acq 12-1-56). Net: UPI. Rep: M. A. Sales, Broadcast Rep. Spec prog: Chippewa 1 hr wkly. Format: Diversified. ■ Anne P. Delong, pres; Ned J. Goodwin, VP & gen mgr; Robert R. Irish, coml mgr; Gary B. Benson, prog dir; Karren Karajaja, traffic mgr; Leroy Starkey, mus dir; Mardy Karger, news dir; Richard D. Tyner, chief engr. ■ Rates: \$6; 6; 4.55; 4.55.

KBHP(FM)—Co-owned with KBUN(AM). Aug 3, 1972: 101.1 mhz; 58 kw. Ant 350 ft. Stereo. 502 1/2 Beltrami Ave. (56601). (218) 751-3990. Dups AM 20%. Format: Entertainment. ■ Mark Backman, prog dir; Don McNea, coml mgr; Rich Eliason, news dir.

KKBJ(AM)—Oct. 31, 1977: 1360 khz; 5kw-D, 2.5 kw-N, DA-N. Box 1070 (56601). (218) 751-5950. Bemidji Radio Inc. Net: ABC/C. Format: Top-40, soft. ■ Kurt Lund, local sls mgr; Mark Kuhrke, mus dir; Mark Scheller, prom dir; Drew Kaercher, prog dir.

Benson

KBMO(AM)—December 1956: 1290 khz; 500 w-D Box 208, 1205 Pacific Ave. (56215). (612) 842-4601. North Star Bcstg Co. (acq 12-1-60). ■ George J. McCarthy, pres; Ron Overlander, gen & coml mgr; Marvin E. Meyer, prog dir; George B. McClellan, news dir; Julian J. Meyer, chief engr. ■ Rates: \$4.20; 4.20; 4.20; —.

KBMO-FM—April 26, 1968: 93.5 mhz; 3 kw. Ant 165 ft. ■ Rates same as AM.

Blue Earth

KBWE(AM)—Aug 29, 1963: 1560 khz; 1 kw-D. Box 306 (56013). (507) 526-2181. Faribault County Bcstg Co. Group owner: Hedberg. Net: ABC/E. Rep: PRO Radio, Courtney Clifford. Format: MOR. Spec prog: Farm 6 hrs wkly. ■ Paul C. Hedberg, pres & gen mgr; Erle Othoudt, prom mgr; Jeannette Matheson, coml mgr; Roy Haven, prog & mus dir; Wanda Toppin, prom mgr; Steve Van Slooten, news dir; John Salewske, chief engr. ■ Rates: \$9; 9; 9; —.

KEEZ-FM—See listing under Mankato.

Brainerd



KLIZ(AM)—Aug 6, 1946: 1380 khz; 5 kw-U, DA-N. 2700 East Oak St. (56401). (218) 829-2853. Brainerd Bcstg Co. (acq 5-23-74). Net: NBC, Gopher State. Rep: Courtney Clifford. Format: Cross-country. Spec prog: Talk 3 hrs wkly. ■ Earl R. Johnsen, pres, gen mgr; Chet Hanson, coml mgr; Denny Carrigan, mus dir; Rachel Reabe, news dir; Bob Stafford, chief engr. ■ Rates: \$8.50; 8.50; 8.50; 8.50.

KLIZ-FM—May 23, 1960: 107.5 mhz; 50 kw. Ant 380 ft. Stereo. Dups AM 10%. Format: Top-40. ■ Rates: \$7.45; 7.45; 7.45; 7.45.

KVBR(AM)—May 16, 1964: 1340 khz; 1 kw-D, 250 w-N. KVBR Bldg. (56401). (218) 829-8747. Greater Minnesota Ecstg Corp. Net: ABC/C; ABC/E; ABC/I. Format: MOR. ■ Charles B. Persons, pres & gen mgr; Scott D. Persons, coml mgr, mus & prog dir; June A. Persons, prom mgr; Loren Albrecht, news dir; Mark W. Persons, chief engr. ■ Rates: \$9; 9; 9; 9.

WJYY(FM)—July 21, 1978: 106.7 mhz; 100 kw. Ant 448 ft. Box 746, 410 Front St. (56401). (218) 828-1244. Tower Broadcasting. Format: MOR. ■ James R. Pryor, pres & gen mgr; James O'Rourke, prog & new dir. ■ Rates: \$7; 7; 7; 7.

Breckenridge

KBMW(AM)—Aug 28, 1948: 1450 khz; 1 kw-D, 250 w-N. Box 1101, Wahpeton, N.D. (58075). (701) 642-8747. Ingstad Bcstg Corp. (acq 5-1-76). Group owner: Ingstad. Net: ABC/C, APR. Rep: Pro Radio. Format: Adult contemporary, C&W. ■ Tom Ingstad, pres; Dean Aamodt, coml & sls mgr; George F. Kaufmann, gen mgr; Kris Delaney, prog dir & prom mgr; Scott Shannon, mus dir; Dale DeLa Point, chief engr. ■ Rates: \$8; 8; 8; 8.

KKWB(FM)—Co-owned with KBMW(AM). February 17, 1970: 104.9 mhz; 3 kw. Ant 155 ft. Stereo. Format: Country. Progs sep from AM.

Buffalo

KRWC(AM)—Nov 16, 1971: 1360 khz; 500 w-D. Box 267 (55313). (612) 682-4444. Donnell Inc. (acq 10-15-75). Format: MOR. Spec progs: Farm 8 hrs wkly. ■ Janet F. Wohlenhaus, pres & own; Donald L. Wohlenhaus, gen mgr & own; James Nostrand, coml mgr; Mike Quady, news dir; John Goerg, chief engr. ■ Rates: \$7.50; 7.50; 7.50; 7.50.

Cambridge

KABG(FM)—June 21, 1973: 105.5 mhz; 3 kw. Ant 300 ft. Stereo. 540 N. Emerson Ave. (55008). (612) 689-1055. Isanti Bcstg Co. Net: Gopher. Rep: Keystone. Format: Div. Spec progs: Swedish 1 hr wkly. ■ Stewart Dahl, pres; Connie Misteiske, coml mgr; Roger Johnson, chief engr. ■ Rates: \$6; 6; 6; 6.

Cloquet

WKLK(AM)—Jan 31, 1950: 1230 khz; 1 kw-D, 250 w-N. 15 S. 10th St. (55720). (218) 879-6725. Stramer Bcstg Co. Inc. (acq 6/78). Net: ABC/I, APR. Rep: U.B.C. Sales, Wayne Evans. Format: C&W, MOR. Spec progs: Pol 1 hr, Swed 1 hr, Fin 1 hr wkly. ■ Dennis J. Stramer, gen & coml mgr; Steve Jezierski, prog dir; Rita Blaisus, news dir; Bill Meyes, chief engr. ■ Rates: \$6.10; 6.10; 6.10; 4.05.

WKLK-FM—November 17, 1975: 100.9 mhz; 3 kw. Ant 300 ft. Stereo. Dups AM 30%.

Collegeville

***KSJR-FM**—January 21, 1967: 90.1 mhz; 100 kw. Ant 860 ft. Stereo. c/o William H. Kling (56321). (612) 363-7702. DACS 612-363-4221. Minnesota Public Radio Inc. Net: NPR; Minn Pub Radio. Format: Classical, news & pub affrs. ■ William H. Kling, pres; Arthur A. Hoehn, opns mgr; J. Michael Barone, mus dir; Daniel Rieder, tech dir; Mark Killian, chief engr.

***KSJU(FM)**—Oct 10, 1977: 89.1 mhz; 77 w. Ant 400 ft. St. John's University (56321). St. John's University. Format: Prog. Spec progs: Jazz 11 hrs, C&W 2 hrs, rel 2 hrs, comedy 3 hrs, oldies 2 hrs wkly. ■ Roger Scherping, gen mgr; Carol Anne Weiss, prog dir.

Crookston

***KCUM-FM**—Oct 17, 1972: 91.7 mhz; 10 w. Kienle, Univ of Minn Tech College (56716). (218) 281-2231. U. of Minn. Technical College. Net: MBS. Rep: Assoc of Minn Pub Ed Radio Stns. Format: Progressive, Top-40. ■ Ken Torkelson, gen mgr; Richard D. Tyner, chief engr.

KROX(AM)—April 1948: 1260 khz; 1 kw-D, 500 w-N, DA-N. Box 620 (56716). (218) 281-1140. Crookston Bcstg Co. Net: MBS. Rep: Cooke, Paul Ewing. Format: MOR. Spec prog: Farm 15 hrs wkly. ■ Jerome A. Dahlberg, pres & prog dir; William J. Kiewel, sec-treas & gen mgr; Earl Handyside, chief engr. ■ Rates: \$8.40; 6.80; 6.80; 5.45.

Detroit Lakes

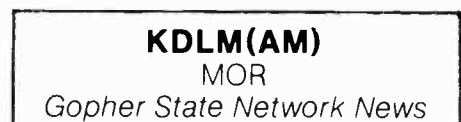

KDLM(AM)—October 1951: 1340 khz; 1 kw-D, 250 w-N. Box 746 (56501). (218) 847-5624. Detroit Lakes Bcstg Corp. (acq 10-5-77). Rep: PRO Radio, Courtney Clifford. Format: MOR. ■ Alver G. Leighton, pres; David H. Knutson, gen mgr; Robert D. Spilman, coml mgr; Steve Wigdahl, prog dir; Joe Ormsby, news dir; Steve Wigdahl, chief engr. ■ Rates: \$10.65; 10.65; 10.65; 10.65.



KVLR(FM)—Co-owned with KDLM(AM). Jan 2, 1976: 95.3 mhz; 3 kw. Ant 280 ft. Stereo. Box 746 (56501). (218) 847-5624. Knutson-Leighton Inc. Rep: Courtney Clifford. Format: Country stereo. ■ David Knutson, pres & gen mgr; Dave Aune, opns dir. Rates same as AM.

Duluth

KAQH(AM)—March 11, 1963: 1390 khz; 500 w-D.

Minnesota Radio

Box 6167 (55806). (218) 728-6421. KAO Inc. (acq 5-24-70). Net: MBS. Rep: Masla, Courtney Clifford. Format: C&W. ■ R. Bunker Rogoski, pres; Randy Rogoski, stn mgr; Kurt Larsen, prog dir & prom mgr. ■ Rates: \$8.20; 8.20; 8.20; 4.10.

KAOH-FM—April 1, 1976: 94.9 mhz; 25 kw. Ant 400 ft. Stereo. Prog dups AM 50%.

KDAL(AM)—November 26, 1936: 610 khz; 5 kw-U, DA-N. 425 W. Superior (55802). (218) 722-4321. KDAL Inc. (acq 1-16-61). Group owner: WGN Continental. Net: CBS. Rep: Hyett/Ramsland. Format: Talk-news, MOR. ■ Daniel T. Peraro, pres; John R. Snee, gen mgr; Robert G. Romanko, coml mgr; Eric Eskola, new dir. ■ Rates: \$30; 18.50; 21.50; 7.

***KUMD-FM**—July 15, 1961: 89.1 mhz; 490 w. Ant 290 ft. 130 Humanities Bldg, U. of Minn. (55812). (218) 726-7181. Board of Regents, U. of Minnesota. Net: Pacifica. Format: Diversified. ■ Philip Glende, gen mgr; Dave Tuenge, prog dir; Barbara Olsen, news dir; Curt McNamara, chief engr.

WAKX(AM)—See Superior, Wis.

WAKX-FM—June 14, 1972: 98.9 mhz; 100 kw. Ant 600 ft. Stereo. 410 W. Superior St. (55802). (218) 727-7271. Stereo Bcstg Inc. (acq 11-1-74). Group owner: Lew Catto Group. Net: ABC/I. Rep: Bernard Howard, Ewing. Format: Top 40. ■ Lewis M. Latto, pres & gen mgr; Warren Randolph, sls mgr; Bruce McGregor, prog dir; Richard Junger, news dir; Wilfred Meys, chief engr. ■ Rates: \$19; 16; 18; 16.

WDSM(AM)—See Superior, Wis.

***WDTH(FM)**—May 26, 1971: 103.3 mhz; 100 kw. Ant 550 ft. 2400 Oakland Ave. (55812). (218) 726-7181. Board of Regents of U. of Minn. (acq 8-75). Format: Diversified. Spec progs: Folk & blues 8 hrs wkly. ■ Robert Heller, assoc provost; Tom Livingston, gen mgr.

WEBC(AM)—1924: 560 khz; 5 kw-U, DA-2. 1001 E. 9th St. (55805). (218) 728-4484. Midwest Radio Co. (group owner; acq 1976). Net: ABC/E, ABC/C. Rep: Katz. Format: MOR. ■ Larry Lakoduk, pres; Don Hoberg, gen mgr; Mark Steinmetz & Pete Frish, coml mgrs; Bill Dodd, mus dir; Paul Richardson, news dir; Mark Dudas, chief engr. ■ Rates: \$20; 16; 20; 16.

WGGR(FM)—1966: 105.1 mhz; 100 kw. Ant 750 ft. Stereo. 325 Lake Ave. S., Suite 605 (55802). (218) 727-7449. Titanic Corp. (acq 1970). Rep: PRO-Meeker, Lotus Reps, Wayne-Evans. Format: Btflmus. ■ Gordon Ritz, pres; John Bartikoski, gen mgr; John Lokke, prog dir; Ralph Kersten, chief engr. ■ Rates: \$18; 18; 18; 18.

***WSCD-FM**—1975: 92.9 mhz; 46 kw. Ant 600 ft. 1200 Kenwood Ave. (55811). (218) 728-3657. TWX (218) 724-5021. Minnesota Public Radio (group owner). Net: NPR, Minnesota Public Radio Net. Format: Div. ■ William Kling, pres; Dick Daly, gen mgr; M. Barone, mus dir; Carol Howe, prom mgr; Lee Adahl, news dir; Charles Burdick, chief engr.

WWJC(AM)—April 26, 1963: 850 khz; 10 kw-D. 1120 E. McCuen St. (55808). (218) 626-2738. WWJC Inc. Net: ABC/E. Format: Inspirational. ■ Floyd Bernard, pres; Roger Elm, exec dir; Mary Elm, gen mgr; Richard Wagner, news dir; John Talcott, chief engr.

East Grand Forks

KRAD(AM)—Aug 14, 1959: 1590 khz; 5 kw-D. 1 kw-N, DA-2. Box 560 (56721). (218) 773-2424. KRAD Inc. Net: MBS. Rep: Masla. Format: Farm, C&W. ■ Marlin Obie, pres; John French, gen mgr; Duane Oberg, prog dir; Steve Koranda, coml mgr; Dave Waterman, mus dir; Craig Morgue, prom mgr; John Reitmeier, chief engr. ■ Rates: \$20; 20; 20; 17.65.

KRAD-FM—Dec 1975: 103.9 mhz; 3 kw. Ant 164 ft. Prog dups AM 95%. ■ Rates same as AM.

Ely

WELY(AM)—Oct 2, 1954: 1450 khz; 1 kw-D. 250 w-N. Box 630 (55731). (218) 365-3285. BJL Broadcasting Corp. (acq 12-16-76). Net: Keystone. Rep: Hurley. Format: C&W & MOR. ■ Jeanne A. Larson, pres, gen &

coml mgr, news dir; Bradley S. Jones, prog & mus dir, prog mgr & chief engr.

Eveleth

WEVE(AM)—Dec 1948: 1340 khz; 1 kw-D, 250 w-N, Box 650 (55734). (218) 741-5922. Iron Range Bcstg Inc. (5/1/78). Group owner: Lew Latto Group. Net: ABC/C. Rep: Howard, Ewing. Format: MOR. Spec progs: Finnish 1 hr wkly, polkas 2 hrs wkly. ■ Lewis Latto, pres; Tom Brazil, VP & gen mgr; Bruce McGregor, prog dir; Bruce Erjavec, news dir; Joe Cerar, chief engr. ■ Rates: \$8.80; 8.80; 8.80; 8.80.

WEVE-FM—June 26, 1978: 100.1 mhz; 710w. Ant 555 ft. Dups AM 90%. Stereo.

Fairmont

KFM(AM)—Listing follows KSUM(AM).

KSUM(AM)—Jan 1, 1949: 1370 khz; 1 kw-U, DA-2. Box 491 (56031). (507) 235-5595. Woodward Bcstg Inc. (acq 11-15-62). Net: UPI. Spec progs: Farm 12 hrs; class 2 hrs wkly. Rep: PRO Time Sales, Bill Dahlston (W. Coast). Format: C&W. ■ Elizabeth Woodward, pres; Robert A. Laird, gen mgr; Ken Evans, sls mgr; Mike Murphy, prog dir; Elizabeth Laird, prom mgr; Clint Knapp, chief engr; John Haglund, news dir. ■ Rates: \$12; 9.75; 9.75; 9.75.

KFM(AM)—Co-owned with KSUM(AM). July 31, 1978. 106.5 mhz; 39 kw. Ant 400 ft. Stereo. Format: MOR. ■ Woody Wodward, gen mgr. ■ Rates: \$8; 8; 8; 8.

Faribault

***KDHL(AM)**—Jan. 10, 1948: 920 khz; 5 kw-U, DA-2. 601 Central Ave. (55021). (507) 334-4345. KDHL Inc. Net: Commodity News. Rep: Buckley, Cortney-Clifford. Format: C&W, MOR, farm. ■ J. E. Hyde, pres, gen mgr, chief engr; Thomas Hartman, coml mgr; Mike Morrissey, prog dir. ■ Rates: \$37.50; 37.50; 37.50; —.

KDHL-FM—Jan 10, 1968: 95.9 mhz; 3 kw. Ant 280 ft. Stereo. Dups AM 90%. ■ Rates: \$8; 8; 8; 8.

Fergus Falls

KBRF(AM)—Oct 20, 1926: 1250 khz; 1 kw-U, DA-N. (CP: 5 kw-D, DA-2.) Box 494 (56537). (218) 736-7596. Fergus Falls Radio Inc. (1/30/78). Net: MBS, Gopher State. Rep: Savalli/Gates, Hurley, Courtney Clifford. Format: C&W. Spec prog: Farm 9 hrs wkly. ■ Jerry Papenfuss, pres; Len DeSomer, VP-gen mgr; Bill Sampson, opns mgr; Bud Norrness, prog dir; Jack Brush, news dir; Harry Hammond, chief engr. ■ Rates: \$7.25; 7.25; 7.25; 7.25.

KBRF-FM—Jan 19, 1968: 103.3 mhz; 28.5 kw. Ant-270 ft. Stereo. Prog sep from AM. Format: Top-40. ■ Len DeSomer, gen mgr. ■ Rates: \$7.25; 7.25; 7.25; 7.25.

Forest Lake

WLKX-FM—Oct 28, 1978: 95.9 mhz; 3 kw. Ant 300 ft. Stereo. Box 177, 631 S. Lake St. (55025). (612) 464-6796. Lakes Broadcasting. Format: MOR. Spec progs: Talk 2.5 hrs wkly. ■ Eddie S. Cary, pres & gen mgr; Joanne R. Carry, asst gen mgr. ■ Rates: \$8.50; 8.50; 8.50; 8.50.

Fosston

KEHG(AM)—December 12, 1966: 1480 khz; 5 kw-D. Box 49, Park Rapids (56470). (218) 435-2875. KEHG Radio Inc. Net: NBC, DBC Radio. Format: C&W. Spec prog: Farm 1 hr wkly. ■ E. P. DeLa Hunt Jr., pres, gen mgr & chief engr; Dan Allan, prog dir. ■ Rates: \$7; 7; 7; 7.

KEHG-FM—June 13, 1969: 107.1 mhz; 3 kw. Ant 110 ft. Stereo. Prog dups AM 20%.

Golden Valley

KQRS(AM)—May 13, 1948: 1440 khz; 5 kw-D. 500 w-N, DA-N. 917 N. Lilac Dr., Minneapolis (55422). (612) 545-5601. Hudson Bcstg Corp. Group owner: James A. McKenna. Rep: RKO Radio sls. Format: Album oriented rock. Spec prog: Indian 1 hr wkly. ■ James A. McKenna, Jr., pres; Dick Poe, VP, gen & sls mgr; Tac Hammer, prog dir; George Werl, chief engr. ■ Rates: \$90; 80; 90; 80.

KQRS-FM—Sept 1, 1963: 92.5 mhz; 27 kw horiz, 6.8 kw vert. Ant 210 ft. (CP: 100 kw. Ant 810 ft.) Stereo. Prog dups AM 100%. ■ Rates same as AM.

KUXL(AM)—Oct 27, 1961: 1570 khz; 2.5 kw-D. 5730 Duluth Street (55422). (612) 544-3196. Universal Bcstg Co. of Minneapolis-St. Paul Inc. (acq 12-64). Group owner: Universal Bcstg. Rep: Universal Bcstg Corp. Format: Talk, ethnic, inspirational. Spec progs: Black 6 hrs; Hebrew 2 hrs; Spanish 1 hr; Polish 1 hr wkly. ■ John McCooley, VP & gen mgr; Joe Kirschling, chief engr. ■ Rates: \$13; 13; 13; —.

Grand Rapids

***KAXE(FM)**—April 23, 1976: 91.7 mhz; 100 kw. Ant 460 ft. Stereo. Box 719 (55744). (218) 326-1234. DAGS (218) 326-1816. Northern Community Radio. Network: NPR, Jackpine Radio. Format: Classical, div. Spec progs: children 7 hrs, Indian 2 hrs, blues 4 hrs, Finnish 1 hr, Polka 2 hrs wkly. ■ Edna Shepard, chmn; Suzi McClear, gen mgr; Kurt Hoffman, chief announcer; Rich McClear, pres-prog dir; Russ Miller, dev dir; Terry O'Brian, outreach mgr; Kelly Primann, news dir; Dave Molvik, chief engr.

KOZY(AM)—January 29, 1949: 1320 khz; 5 kw-U, DA-N. 213 1/2 First Ave. NW. (55744). (218) 326-3446. Sorenson Bcstg Corp. Net: MBS, Gopher. Format: MOR. ■ Dave Miller, gen mgr; Karen Seibert, office mgr; Tom Downing, prog & mus dir; Janet Shock, prom mgr; John Paulson, news dir & chief engr. ■ Rates: \$8.25; 6.60; 6.60; 6.60.

KXGR(FM)—Dec 8 1975: 96.7 mhz; 1.7 kw. Ant 390 ft. Stereo. Box 960. (55744). Grand Rapids Radio. Net: ABC/C. Format: Hit parade. ■ Roger D. Olsen, pres & gen mgr; Mike Tierney, prog dir; James Nelson, news dir.

Hastings

KDWA(AM)—Oct 24, 1963: 1460 khz; 1 kw-D. 1800-1/2 Vermillion St. (55033). (612) 437-1460. Hastings Bcstg Co. Rep: Bolles. Format: MOR. ■ David L. Baudoin, pres, gen & coml mgr-chief engr; Dan Massman, mus dir; Jamie Masters, news dir. ■ Rates: \$6.50; 5.25; 6.50; —.

Hibbing

WKKQ
Contemporary Country Music
NRBA

WKKQ(AM)—June 2, 1975: 1060 khz; 5 kw. Box 1060 (55746). (218) 262-4545. WKKQ Inc. Net: APR. Rep: Market IV. Format: Contemporary Country. ■ Jerry J. Collins, pres & gen mgr; Bill Schleppegrihl, coml mgr; Brad Anderson, prog dir; Bob Meyer, news dir; Pam Quinn, mus dir; Debbie Knight, prom mgr; George Bjelland, chief engr. ■ Rates: \$20; 18; 20; 18.

WMFG(AM)—1935: 1240 khz; 1 kw-D, 250 w-N. Box 99 (55746). (218) 263-7531. Hibbing Bcstg Co. (acq 3-14-60). Net: ABC/I, UPI. Rep: Bolles, Hurley. Format: MOR. ■ Frank P. Befera, pres; Lester Rutstein, gen mgr; Dave Cook, prog & news dir; Conrad Gabrielson, chief engr. ■ Rates: \$6; 6; 6; 6.

WMFG-FM—1971: 106.3 mhz; 600 w. Ant 270 ft. Stereo. Prog dups AM 50%. ■ Rates same as AM.

Hutchinson

KDUZ(AM)—Sept 16, 1953: 1260 khz; 1 kw-D. Box 32 (55350). (612) 896-1555. North American Bcstg Co. Group owner: Tedesco. Net: Central Livestock Assoc. Net. Rep: Hopewell. Format: C&W, MOR. ■ Albert S. Tedesco, pres; Heinz R. Fruck, gen mgr & news dir; Russell Mancl, coml mgr & prog dir; Darrell Gander, chief engr; Larry Graf, sls mgr. ■ Rates: \$4.50; 4.10; 4.50; 4.10.

KDUZ-FM—June 6, 1968: 107.1 mhz; 3 kw. Ant 195 ft. prog dups AM 100%.

International Falls

KGHS(AM)—Sept 1, 1959: 1230 khz; 500 w-D, 250 w-N. Box 591 (56649). (218) 283-3481. KGHS Inc. (acq 11-1-60). Net: MBS. Rep: Hurley. Format: MOR. ■

Daniel D. Ganter, pres & gen mgr; Thomas Oberstar, news dir; Otis Begvall, chief engr. ■ Rates: \$4.50; 4.50; 4.50; 4.50.

KSDM(FM)—Co-owned with KGHS(AM). Oct 15, 1979; 94.3 mhz; 3 kw. Ant 153 ft. Format: Top-40 (night), C&W (day). ■ Rates: \$4.50; 4.50; 4.50; 4.50.

***KICC(FM)**—March 1970: 91.5 mhz; 10 w. Box 833 (56649). (218) 283-8712. Rainy River Community College. Format: Educ. Div. ■ Wallace A. Simpson, pres; Richard R. Hill, gen mgr.

KSDM(FM)—Listing follows KGHS(AM).

Litchfield

KLFD(AM)—Jan 2, 1959: 1410 khz; 500 w-D. Box 919 237 N. Sibley Ave. (55355). (612) 693-3212. Litchfield Bcstg (acq 1962). Net: APR. Rep: Ewing. Format: Farm. ■ Herbert P. Gross, pres; Darlene Halvorson, coml mgr; Jim Ohnstad, gen mgr; Mike Miller, gen sls; Steve Neighbors, news dir, mus dir, farm dir; Ralph Anderson, chief engr. ■ Rates: \$7.50; 7.50; 7.50; 7.50.

KLFD-FM—Aug 30, 1968: 95.3 mhz; 3 kw. Ant 354 ft. prog dups AM 100%.

Little Falls

KLTF(AM)—Oct 1950: 960 khz; 5 kw-D. 70 N.E. First Ave. (56345). (612) 632-5414. Little Falls Bcstg Co. (acq 12-52). Net: UPI. Rep: Courtney Clifford. Format: Top-40. Spec progs: Farm 7 hrs, class 1.5 hrs, C&W 3 hrs, wkly. ■ John H. Lemme, pres; Jack Lemme, gen mgr; John T. Peck, coml mgr; Gary Block, prog dir; Mike Bennett, mus dir; Harriet Turner, prom mgr; Lee Ann Doucette, news dir; Gordy Lommen, chief engr. ■ Rates: \$7.65; 7.65; 7.65; 7.65.

WLFE(AM)—Not on air, target date April 1, 1980: 92.1; 3 kw. Ant 300 ft. Little Falls Radio Inc. ■ Ralph S. Gregory, pres.

Long Prairie

KEYL(AM)—September 1959: 1400 khz; 1 kw-D. 250 w-N. 123 Central Ave. (56347). (612) 732-2164. Dairyland Bcstrs Inc. (acq 2-1-67). Net: Gopher. Format: MOR. Spec prog: Farm 20 hrs, oldies 6 hrs wkly. Rep: Walton, Courtney Clifford. ■ Ken Eidenschink, pres-gen mgr; Terry Davis, prog dir; Jim Allen, mus dir; Kay King, news dir; Norm Weltstein, chief engr. ■ Rates: \$8; 8; 8; 8.

Luverne

KQAD(AM)—March 1, 1971: 800 khz; 500 w-D. DA. Box H (56156). (507) 283-4444. Siouxland Bcstg Inc. (group owner). Net: ABC/I. Rep: PRO Radio, Courtney Clifford. Format: MOR. Spec progs: Farm 14 hrs wkly. ■ Paul C. Hedberg, pres; Harold L. Norman, gen mgr; Lee Norman, coml mgr & prom mgr; Bruce Thalhuber, prog & mus dir; Keith Maine, news dir. ■ Rates: \$5.45; 10; 10; 8.

KQAD-FM—Nov 24, 1971: 100.9 mhz; 3 kw. Ant 260 ft. Stereo. Prog dups AM 100%. ■ Rates same as AM.

Mankato

KEEZ-FM—April 1, 1968: 99.1 mhz; 100 kw. Ant 860 ft. Stereo. Box 3345 (56001). (507) 345-4646. Faribault Co. (group owner: Hedberg (acq 7-1-77)). Net: APR. Format: MOR. Spec prog: Farm 2 hrs wkly. ■ Paul Hedberg, pres; Robert Brynteson, gen mgr; Jack Kolars, news dir. ■ Rates: \$9.50; 9.50; 9.50; 9.50.

***KMSU(FM)**—1963: 90.5 mhz; 10 w. Mankato State U. (56001). (507) 389-2922. Mankato State U. Format: MOR, variety. Net: UPI. ■ Stephen C. Wolf, dir of radio & chief engr.

KTOE(AM)—1950: 1420 khz; 5 kw-U, DA-N. Box 1420 (56001). (507) 345-4537. Minnesota Valley Bcstg Co. Group owner: Linder. Net: ABC/I. Format: Farm. ■ Don Linder, pres & coml mgr; Willard Smith, gen mgr; Barrie Wortel, prog dir-mus dir; Jack Savage, news dir; Wayne Quinby, chief engr. ■ Rates: \$11.20; 11.20; 11.20; 11.20.

KYSM(AM)—July 25, 1938: 1230 khz; 1 kw-D, 250 w-N. Box 1240 (56001). (507) 345-4673. F. B. Clements & Co. Net: NBC. Rep: PRO Radio. Format: Adult contemp. Spec progs: Farm 5 hrs wkly. ■ Dick Painter, gen mgr; Dennis Wasinger, coml mgr; Doug Faust,

news dir; Dick Siemers, chief engr. ■ Rates: \$10.70; 10.70; 10.70; 10.70.

KYSM-FM—April 1948: 103.5 mhz; 81 kw. Ant 530 ft. Stereo. Format: C&W. Spec progs: Farm 5 hrs, Span 1 hr wkly. ■ Rates: \$6.40; 6.40; 6.40; 6.40.

Maplewood

WMIN(AM)—Aug 1964: 1010 khz; 250 w-D, DA. 1995 S. Century St. Paul (55119). (612) 739-4433. Voyageurs Bcstg Co (acq 1975). Rep: Walton. Format: Oldies. Top-40. ■ Obed Borgen, pres; Thomas Dohm, gen mgr; Pete Early, prog dir. ■ Rates: \$18; 18; 18; —.

Marshall

KMHL(AM)—Nov 30, 1946: 1400 khz; 1 kw-D, 250 w-N. 1414 East College Dr. (56258). (507) 532-2282. KMHL Bcstg Co. (acq 1-1-68). Group owner: Linder. Net: ABC/C, Linder Farm. Rep: Savalli/Gates, Torbet. Format: MOR. Spec progs: Farm 20 hrs wkly. ■ Richard Lusk, VP-gen mgr; Bill Cole, coml mgr; Jerry Marquardt, prog dir; J.R. Anderson, coml mgr; Karen Tomlins, prom mgr; Dan Sudenga, news dir; Francois Peterson, chief engr. ■ Rates: \$13; 11; 11; 11.

KMHL-FM—Dec 13, 1967: 100.1 mhz; 3 kw. Ant 300 ft. Stereo. prog dups AM 10%. Format: C&W. Spec progs: Farm. ■ Rates: \$5.50; 5.50; 5.50; 5.50.

Minneapolis-St. Paul

***KBEM-FM**—Oct 5, 1970: 88.5 mhz; 2.15 kw. Ant 370 ft. Stereo. 1101 Third Ave. S., Minneapolis (55404). (612) 348-4888. Special School District No. 1, Board of Education. Net: Gopher. Format: Ed, div. Spec progs: Jazz 10 hrs wkly. ■ Dr. Raymond Arveson Jr., supt; William F. Lund, gen mgr & chief engr; James D. Ball, prog dir; Michael G. Solomson, mus dir; Alan Fried, prom mgr; James F. Hanneman, Christopher Burns, news dirs.

KDAN(AM)—July 1, 1965: 1370 khz; 500 w-D, DA. 6541 Military Road, Woodbury, (55055). (612) 459-1370. KDAN Bcstg Co. Inc. (acq 10-17-73). Rep: Paul Ewing. Net: MBS, UPI. Format: MOR. ■ Richard H. Darby, pres; David Perkins, gen mgr; John Bredman, coml mgr; Paul McNeil, mus dir; Kevin Connor, news dir; Fred Johnson, chief engr.



KDWB(AM)—Sept 19, 1959: 630 khz; 5 kw-D, 500 w-N, DA-2. Box 7630, St. Paul (55119). (612) 739-4000. Doubleday Bcstg (group owner; acq 11-6-72). Rep: Radio Advertising Reps. Format: Contemp. ■ Gary G. Stevens, pres; Louis H. Buron, Jr, VP & gen mgr; Mike Boen, gen sls mgr; Robert Harris, natl sls mgr; Dave Thomson, prog-mus dir; Vicki Hodgson, prom mgr; Michael Gorniak, chief engr. ■ Rates: \$120; 114; 108; —.



KDWB-FM—(Richfield) August 1959: 101.3 mhz; 100 kw. Ant 820 ft. Stereo. Prog sep from AM. Format: Top-40.

KEEY(AM)—1936: 1400 khz; 1 kw-D, 250 w-N. 611 Frontenac Place, St. Paul (55104). (612) 645-7757. Malrite Bcstg (group owner; acq 5-1-68). Rep: Katz. Format: MOR. ■ Milton Maltz, pres; Doug Brown, VP & gen mgr; Gary Swartz, sls mgr; David Malmberg, prog mgr; Harry Wilkins, chief engr. ■ Rates: \$67; 72; 72; 41.

Minnesota Radio

KEYE-FM—June 1, 1969: 102.1 mhz; 100 kw. Ant 360 ft. (CP: Ant 810 ft.) Stereo. Prog sep from AM. Format: Btl mus.

KFAI(FM)—May 1, 1978: 90.3; 10 w. Ant 60 ft. 3104 16th Ave. S. Minneapolis (55407). (612) 721-5011. Fresh Air Inc. Format: Div. Spec progs: Classical 5 hrs, Span 4 hrs, Indian 5 hrs, children 8 hrs, jazz 18 hrs, wkly. ■ Bryan Peterson, pres; Patricia Brenna, stn mgr; Michael Brady, col affairs dir; David McKay, news dir; Du Wayne Pongratz, chief engr.

***KMOJ(FM)**—Sept 15, 1978: 89.7 mhz; 10 w. Ant 142 ft. Quad. 810 5th Ave., N. (55405). (612) 374-5606. Center for Communication & Development. Format: Div. Black. ■ Jeanette Cotton, gen mgr & prog dir; Henry Joiner, mus dir; Doreen Grant, news dir; Nolan Cramer; chief engr.

KNOF(FM)—April 10, 1960: 95.3 mhz; 3 kw. Ant 200 ft. 1347 Selby Ave., St. Paul (55104). (612) 645-8271. Selby Gospel Bcstg Co. Format: Gospel. ■ Rev. Fred Adam, pres & chief engr; Rev. Grace Adam, VP; James A. Peterson, gen mgr.

KQRS(AM) & KQRS-FM—See Golden Valley.

KRSI(AM)—See St. Louis Park.

***KSJN(FM)**—July 1, 1967: 91.1 mhz; 100 kw. Ant 1310 ft. Stereo. 400 Sibley St., St. Paul (55101). (612) 221-1500. DACS: 612-221-1500. Minn. Public Radio Inc. Net: NPR; Minn Pub Radio. Format: Classical, news, public affairs. ■ William H. Kling, pres; Nicholas Nash, prog dir; Charlene Barhini, prom mgr; J. Michael Barone, mus dir; John Merlier, news dir; Lynn Cruise, opns dir; Daniel B. Rieder, dir of engr.

***KSJR-FM**—See Collegeville.

KSTP(AM)—April 1924: 1500 khz; 50 kw-U, DA-N. 3415 University Ave., St. Paul (55114). (612) 645-2724. TWX 910-563-3598. Hubbard Bcstg Inc. (group owner). Net: UPI. Rep: McGavren/Guild, McDermott. Format: Contemp. ■ Stanley S. Hubbard, pres; Jack Nugent, stn mgr; Denny Carpenter, prog dir; Linnea Crowe, prom mgr; Charlie Bush, news dir; Norman Paetznick, chief engr. ■ Rates: \$55; 40; 55; 35.

KSTP-FM—Nov 1, 1965: 94.5 mhz; 100 kw. Ant 1221 ft. Stereo. Prog sep from AM. Format: Bright MOR. ■ John Mayasich, gen mgr; Tim Monahan, gen sls mgr. ■ KSTP-TV affil.

KTCR(AM)—April 5, 1962: 690 khz; 500 w-D, DA. 3701 Winnetka Ave. N., Minneapolis (55427). (612) 544-1558. Hennepin Bcstg Assoc. Group owner: Tedesco. Net: MBS. Rep: Masla. Format: C&W. Spec prog: Farm 2 hrs wkly. ■ Albert S. Tedesco, pres; Robert J. Rock, gen mgr; Todd J. Garamella, gen sls mgr; Jerry Cunning, prog & news dir; Vern Weegman, prom mgr; Robby Hanson, mus dir; Fred Johnson, chief engr.

KTCR-FM—1956: 97.1 mhz; 50 kw. Ant 150 ft. 3800 Minnehaha Ave. S., Minneapolis (55406). (612) 721-7416. (acq 1-4-68).

***KTIS(AM)**—Feb 7, 1949: 900 khz; 2.5 kw-D. 3003 N. Snelling, Roseville (55113). (612) 636-4900. Northwestern College. Net: UPI. Format: Relig. ■ W. B. Berntsen, pres; Cornelius Keur, gen mgr; Paul Ramseyer, prog mgr; Don Rupp, opns dir; Ron Habegger, chief engr.

***KTIS-FM**—May 1949: 98.5 mhz; 74 kw. Ant 270 ft. Stereo. Prog dups AM 25%. Format: Inspirational music.

***KUOM(AM)**—Jan 13, 1922: 770 khz; 5 kw-D (shares time with *WCAL(AM), Northfield). Rarig Center, U. of Minn., Minneapolis (55455). (612) 373-3177. U. of Minn. Net: NPR. Format: Class, ed. Spec progs: Class 16 hrs, Sp 1 hr, American Indian 5 hrs wkly. ■ Sheldon Goldstein, dir of U. Media Resources, Marion Watson, stn mgr; Curt Oliver, mus dir; David Olson, news dir; Larry Brogger, chief engr.

KUXL(AM)—See Golden Valley.

WAYL(AM)—(Richfield) Oct 18, 1949: 980 khz; 5 kw-U, DA-1. (CP: 100 kw; Ant 820 ft.) Box 12787 New Brighton, Minn. (55112). Radio 980 Corp. (acq 8-2-76). Group owner: Entertainment Communica-

Minnesota Radio

tions Inc. Net: APR. Rep: Buckley Format: Btfl music ■ Joe Field, pres; Sam Sherwood, VP & gen mgr; Charles Loufek, coml mgr; Richard Driscoll, prog dir; Paul Castner Jr., mus dir; Wayne Selly, chief engr. ■ Rates: \$55; 65; 65; 45.

WAYL-FM—Jan 6, 1961: 93.7 mhz; 100 kw. Ant 430 ft. Stereo.

WCCO(AM)—Oct 2, 1924: 830 khz; 50 w-U. 625 Second Ave. South, Minneapolis (55402). (612) 370-0611. Midwest Radio-Television Inc. (acq 8-52). Net: CBS, APR. Rep: CBS Radio Spot Sales. Format: Variety, personality. ■ Phil Lewis, VP & gen mgr; Robert Woodbury, coml mgr; By Napier, prog dir; Denny Long, mus dir; Chuck Hartley, prom mgr; Curtis Beckmann, news dir; Elmer C. Kunze, chief engr. ■ Rates: \$240; 125; 165; 62.

WCCO-FM—102.9 mhz; 100 kw. Ant 1300 ft. 215 S. 11th St. (55403). (612) 339-1029. Midwest Radio-TV, Inc. Net: ABC/C. Format: MOR, pop. Spec progs: Farm 5 hrs wky. ■ Tom Doar, pres; Paul Jay Jacobson, gen mgr & prom mgr; Connie Culver, coml mgr; Paul Stagg, prog dir; Curt Lundgren, mus dir; Mark Johnson, news dir; John Harding, chief engr. ■ Rates: \$75; 64; 75; 59.

***WCTS-FM**—June 26, 1965: 100.3 mhz; 80 kw. Ant 430 ft. 2105 Fremont Ave., N., Minneapolis (55411). (612) 522-3620. Central Baptist Theological Seminary of Minneapolis. Format: Relig. ■ Dr. Richard V. Clearwaters, pres; Dennis Whitehead, studio mgr; Wayne Muri, tape lib; Phil Bushy, mus lib; Dennis Whitehead, chief engr.

WDGY(AM)—1923: 1130 khz; 50 kw-D, 25 kw-N, DA-2. (CP: 50 kw-U, DA-2). 10332 Bloomington Freeway, Minneapolis (55420). (612) 881-2633. Storz Bcstg Co. (group owner; acq 1-56). Format: Mod country. ■ Robert H. Storz, pres; Dale G. Weber, gen mgr; Dan Halyburton, prog dir; Don Dahl, chief engr.

WMCN(AM)—Sept 15, 1979: 91.7 mhz; 10 w. 1600 Grand Ave., St. Paul (55105). (612) 647-6312. Macalester College. Format: Prog. Spec prog: Class 6 hrs, jazz 15 hrs, wky. ■ Joel Becker, gen mgr; Tim Lentz, prog dir; Mike Sneed, mus dir; Joan Estenson, prom mgr; John Edwards, news dir; Greg Pannela, chief engr.

WRRD(AM)—1939: 1330 khz; 5 kw, DA-2. 1370 Davern St., St. Paul (55116). (612) 699-1330. BFR Bcstg Corp. (acq 6/55). Group owner: Liggett Broadcast Group. Net: ABC/I. Rep: Selcom Inc. Format: Rock. ■ Robert Liggett Jr., pres; Duane Engleman, coml mgr; Marshall Walsler, sls mgr; Mark Durenberger, chief engr. ■ Rates: \$16; 15; 16; 15.

WLLOL(FM)—Co-owned with WRRD(AM). 1956: 99.5 mhz; 72 kw. Ant 380 ft. CP: ERP 100 kw; Ant 880 ft. Stereo. (612) 698-5566. Prog sep from AM. Format: MOR. ■ Doyle Rose, gen mgr. ■ Rates: \$19; 15; 19; 15.

WWTC(AM)—Aug 10, 1925: 1280 khz; 5 kw-U, DA-2. 609 2d Ave. South, Minneapolis (55402). (612) 333-2363. Metropolitan Radio Inc. (acq 5-16-78). Net: MBS, UPI. Rep: Buckley. Format: MOR, oldies. ■ Robert E. Short, pres; Wayne H. Williams, gen mgr; Scott Carpenter, prog dir; Doug McLeod, news dir; Al Flom, chief engr. ■ Rates: \$24; 19; 24; —.

Montevideo

KDMA(AM)—Dec 21, 1951: 1460 khz; 1 kw-U, DA-2. Box 191 W. Hwy 212 (56265). (612) 269-8815. Midwest Bcstg Co. Group owner: Linder. Net: ABC/C; Linder Farm Net, UPI. Format: Contemp country. Spec prog: Farm 25 hrs wky. ■ Don Linder, pres; Joel A. Swanson, VP & gen mgr; Dee Hodge, coml mgr; Gary Hettle, opns mgr & sports dir; Dave Furry, prog dir; Dave Beuning, mus dir; Dick Schmith, prom mgr; Jon Sikes, news dir; Pete Peterson, chief engr. ■ Rates: \$10; 10; 10; 10.

Moorhead

***KCCM-FM**—Jan 1, 1970: 91.1 mhz; 94 kw. Ant 300 ft. Stereo. Box 72, Concordia College (56560). (218) 299-3666. Minn. Publ Radio Inc. Net: NPR, Minn Public Radio Net. Format: Classical, news & pub affrs.

■ William H. Kling, pres; Dennis Hamilton, gen mgr; Michael Barone, mus dir; Lois Hanson, prom mgr; John Merli, news dir; Steve Terhaar, chief engr.

KQWB(AM)—See Fargo, N.D.

KQWB-FM—November 1966: 98.7 mhz; 100 kw. Ant 460 ft. Stereo. Dups KQWB(AM), Fargo, N.D. 10%. Box 2983, Fargo, N.D. (58102). (218) 236-7900. Midwest Radio Co. Net: APR. Rep: Torbet-Lasker. Format: AOR. ■ Larry Lakoduk, pres-gen mgr; Joel Dement, coml mgr; Bill Richards, mus & prog dir; Glen Douglas, news dir; Curt Peterson, chief engr. ■ Rates: \$17; 15; 17; 13.

KVOX(AM)—Nov 30, 1937: 1280 khz; 1 kw-D, 500 w-N, DA-2. Box 97 4000 S. 8th St. (56560). (218) 233-1522. Forward Communications Corp. (group owner; acq 12-1-78). Net: ABC/C. Format: Contemp. ■ Rick Abel, pres & gen mgr; Pat St. George, sls mgr; Charlie Bennett, prog dir; Dan Wright, mus dir; Kate McCollougha, news dir; Jack Salvesson, chief engr. ■ Rates: \$14.40; 12; 14.40; 12.

KVOX-FM—Co-owned with KVOX(AM). Nov 30, 1966: 99.9 mhz; 26.5 kw. Ant 170 ft. (CP: ERP 100 kw; Ant 400 ft.) Stereo. (218) 223-1524. Net: ABC/FM. Prog sep from AM. Rep: Howard, Hyet. Format: C&W. ■ Rates: \$9.60; 8; 9.60; 8.

Morris

KMRS(AM)—Sept 16, 1956: 1230 khz; 1 kw-D, 250 w-N. Box 231 (56267). (612) 589-3131. Western Minn. Bcstg. Group owner: Hedberg. Net: MBS. Rep: PRO Radio, Courtney-Clifford. Format: Farm, C&W. ■ Paul C. Hedberg, pres; Gene Steinhorst, gen mgr; Johnathan Scott, mus dir; Lee Temte, news dir; Mark Durenberger, chief engr. ■ Rates: \$10.50; 10.50; 10.50; 9.

KKOK-FM—Co-owned with KMRS(AM). Sept 16, 1976: 95.7 mhz; 100 kw. Ant 474 ft. Stereo. Dups AM 15%. Rep: Walton, Courtney Clifford. Format: Btfl mus. Spec prog: Classical 3 hrs wky. ■ Al Peterson, prog dir. ■ Rates: \$11.50; 11.50; 11.50; 10.50.

***KUMM(FM)**—Sept 17, 1970: 89.7 mhz; 10 w. Ant 70 ft. University of Minnesota-Morris (56267). (612) 589-3741. University of Minnesota. Format: Progs. Top-40. ■ Robert Pratt, stn mgr.

New Prague

KCHK(AM)—Sept 22, 1969: 1350 khz; 500 w-D, DA. RR 2, Box 421 (56071). (612) 758-2571. Kingsley Murphy, Jr. Net: Gopher State, APR. Format: C&W. Spec progs: Oldies 18 hrs, farm 4 hrs, wky. ■ Kingsley Murphy Jr., pres; Jack B. Ludescher, gen mgr; Barb Farrell, prog dir-news dir; Denny McPhee, mus dir; Dick Johnson, chief engr. ■ Rates: \$4.15; 4.15; 4.15; —.

New Ulm

KNUJ
PROradio
A DIVISION OF PROTIME SALES

KNUJ(AM)—May 1949: 860 khz; 1 kw-D. 510 1/2 Third St. North (56073). (507) 359-2921. KNUJ Inc. Net: APR. Rep: Pro Radio, Hurley. Format: Div. Spec prog: Ger 3 hrs wky. ■ George Korenchen, pres; Perry Galvin, gen mgr; Walt Siegmann, prog dir; Mike Stark, mus dir; Don Brand, news dir; Jerry Walston, chief engr. ■ Rates: \$18; 18; 18; 18.

KNUJ-FM—Nov 21, 1966: 93.1 mhz; 28 kw. Ant 380 ft. Stereo. Dups AM 20%. Format: MOR. ■ Rates: \$10; 10; 10; 10.

Northfield

***KRLX(FM)**—January 25, 1975: 90.3 mhz; 10 w. Ant 72 ft. Carleton College (55057). (507) 645-4431. Carleton College. Format: Progs. Spec progs: Jazz 12 hrs, classical 12 hrs, wky. ■ Jay Weichselbaum, stn mgr.

KYMN(AM)—Sept 27, 1968: 1080 khz; 1 kw-D. Box 201 (55057). (507) 645-5695. KYMN Inc. (acq 2-1-73). Rep: Paul Ewing. Format: MOR. Spec progs: Farm, classcl 2 hrs, C&W 12 hrs, wky. ■ Stan Stydnicki, pres, gen mgr & chief engr; Wayne Eddy, VP & coml mgr; Mike Wrubel, prog & mus dir; Gene Thompson, news dir. ■ Rates: \$9.60; 8; 9.60; 8.

***WCAL(AM)**—Nov 23, 1918: 770 khz; 5 kw-U. (shares time with *KUOM Minneapolis.) (55057). (507) 663-3071. St. Olaf College. Net: NPR (assoc). Format: Educl, relig, classcl. Spec progs: Norwegian 1 hr, Swedish 1 hr, German 1 hr, Slovak 1 hr, Latvian & Estonian rotate 1 hr; wky. ■ Paul E. Peterson, mgr & prog dir; Jo Ann McClanahan, opns mgr; Marty Pelikan, prog asst; John Zech, anncr/prod; Cindi Paulsen, prom dir; Phil Stark, opns/traffic; Tim Valley, chief engr; Donald Onsgard, mus dir.

***WCAL-FM**—April 5, 1968: 89.3 mhz; 100 kw. Ant 400 ft. Stereo. Prog dups AM 10%. Net: NPR. Format: Classical, educational. Spec progs: Black 5 hrs, jazz 7 hrs, folk 3 hrs, wky.

Ortonville

KDIO(AM)—July 23, 1956: 1350 khz; 1 kw-D. RR One, Box 264 (56278). (612) 839-2581. Tri-State Bcstg Co. Rep: Cooke. Format: C&W. Spec progs: Farm 10 hrs wky. ■ Richard S. Schultz, pres & chief engr; W. F. (Cy) McCormick, gen mgr; Donald P. Egert, prog & news dir.

Owatonna

KRFO(AM)—1950: 1390 khz; 500 w-D. Box K (55060). (507) 451-2250. Owatonna Bcstg Co. (acq 5-1-56). Format: MOR. Spec prog: Sp 1 hr, farm 3 hrs, wky. ■ Duane Allen, pres & gen mgr; Todd Hale, prog dir & prom mgr; Gerald J. Boos, coml & stn mgr, chief engr. ■ Rates: \$5.10; 3.70; 5.10; —.

KRFO-FM—December 29, 1966: 104.9 mhz; 2.9 kw. Ant 175 ft. Prog dups AM 70%.

***KRVC(FM)**—June 12, 1978: 90.5 mhz; 10 kw. 315 Grove St. (55060). (507) 451-2710. Pillsbury Baptist Bible College. Net: UPI. Format: Ed, rel. ■ Dr. Joseph A. Rommel, pres; Larry W. Sobloth, gen mgr; news dir & chief engr; Randy Miller, prog dir; Kevin Wagaman, mus dir; Bruce Andrejchick, asst mgr.

Park Rapids

KPRM(AM)—Dec 1, 1962: 1240 khz; 1 kw-D, 250 w-N. Box 49 (56470). (218) 732-3306. De La Hunt Bcstg Corp. (group owner). Net: NBC, DBC. Format: C&W. ■ E.P. De La Hunt Jr., pres, gen mgr & chief engr; Dan Allan, stn mgr & prog dir. ■ Rates: \$6; 6; 6; 6.

KPRM-FM—Dec, 1967: 97.5 mhz; 100 kw. Ant 420 ft. Stereo. Prog dups AM 20%. Net: NBC, DBC. Format: Btfl mus. ■ Rates same as AM.

Pequot Lakes

KTIG(FM)—April 30, 1978: 100.1 mhz; 3 kw. Ant 300 ft. Stereo. Box 409 (56472). (218) 568-4422. Minnesota Christian Broadcasters Inc. Net: UPI. Format: Rel. Spec progs: Farm 1 hr, class 2 hrs wky. ■ Richard Beals, pres; Mike Heuberger, gen mgr; Chuck Heuberger, prog dir; Dennis Jesson, chief engr.

Pine City

WCMP(AM)—June 13, 1957: 1350 khz; 1 kw-D. Box 230 (55063). (612) 629-2525. WCMP Bcstg Co. (acq 1-1-68). Net: ABC/I. Format: MOR, Diversified. Spec prog: Farm 10 hrs wky. ■ Gerry Robbins, pres & gen mgr; Hank Mellum, coml mgr; Kerry Stevens, mus dir; Ty Laugerman, sps dir; Larry Severson, chief engr. ■ Rates: \$9.90; 9.90; 9.90; 9.90.

WCMP-FM—Oct 15, 1977: 92.1 mhz; 3 kw. Ant 290 ft. WCMP Broadcasting Co. Net: ABC/E. Format: C&W. ■ Charles Pitts, prog dir; Tom Nordby, news dir. ■ Rates: \$7.88; 7.88; 7.88; 7.88.

Pipestone

KLOH(AM)—June 1955: 1050 khz; 1 kw-D, DA. Box 512 (56164). (507) 825-3363. Wallace Christenson (acq 8-1-76). Net: ABC/C. Rep: PRO Radio, Jack Masla. Format: C&W, Farm. Spec prog: Farm 10 hrs wky. ■ Wally Christensen, own & gen mgr; Bernie Taras, coml mgr; Mylan Ray, prog dir, mus dir; Chuck Walhof, news dir; Clarence Auscham, chief engr. ■ Rates: \$7.50; 7.50; 7.50; 7.50.

KLOH-FM—Nov 20, 1968: 98.7 mhz; 36 kw. Ant 700 ft. Stereo. Prog sep from AM. Format: MOR, oldies. ■ Rates: \$7.50; 7.50; 7.50; 7.50.

***KRSW-FM**—December 1973: 91.7 mhz; 99 kw. Ant

800 ft. Stereo & Quad. Worthington Community College (56187). (507) 372-2904. Minnesota Public Radio Inc. Net: NPR. Format: Classical & information. ■ William H. Kling, pres.; James V. Boyd, gen mgr; Barbara Myers, prog dir; Paul Derby, chief engr

Preston

KFIL(AM)—May 21, 1966: 1060 khz; 1 kw-D. Box 377 (55965). (507) 765-3856. KFIL Inc. Rep: Hurley. Format: C&W ■ Obed S. Borgen, pres; Russell E. Chesney, gen mgr; Craig McKenzie, prog dir; Tim Hassler, mus dir; Tom Witschen, news dir; Reuben Rieck, chief engr ■ Rates: \$8.50; 6.75; 6

KFIL-FM—Sept 1, 1970: 103.1 mhz; 3 kw. Ant 270 ft. Stereo. Prog dups AM.

Princeton

WQPM(AM)—Feb 1, 1967: 1300 khz; 1 kw-D. Box 188 (55371). (612) 389-1300. P. M. Bcstg Co. Net: APR. Format: Contemporary country. Spec prog: Farm 9 hrs wkly ■ Jack Montgomery, gen mgr & chief engr; Bill Baldwin, coml mgr; Curt Quesnel, prog dir; Bob Pringle, news dir; Denny Alan, mus dir. ■ Rates: \$7.95; 7.95; 7.95.

WQPM-FM—Co-owned with WKPM(AM). Dec 1, 1974: 106.3 mhz; 3 kw. Ant 300 ft. Dups AM 100%.

Red Wing

KCUE(AM)—Jan 29, 1949: 1250 khz; 1 kw-D. Box 102 (55066). (612) 388-3512 or 388-7933. Hiawatha Valley Public Service Bcstrs Inc. (acq 7-16-62). Net: ABC/I. Rep: PRO Radio, Courtney-Clifford. Format: MOR. Spec prog: Farm 6 hrs wkly ■ George L. Brooks, pres & gen mgr; Jack Turnbull, coml mgr; Charles McMillen, news dir; Trent Allen, prom mgr; Walt Ellis, chief engr. ■ Rates: \$9.50; 8.50; 8.50; 7.50.

KCUE-FM—Aug 26, 1965: 105.5 mhz; 2.3 kw. Ant 340 ft. Stereo. Prog sep from AM. Net: ABC/FM. Rep: PRO Radio, Courtney-Clifford. Format: Prog ■ Slater Lampman, prog dir. ■ Rates: \$9.50; 8.50; 8.50; 7.50.

Redwood Falls

KLGR(AM)—November 1954: 1490 khz; 1 kw-D. 250 w-N. Box 65 (56283). (507) 637-2989. Redwood Bcstg Inc. Net: ABC/I. Rep: PRO Radio. Format: C&W, MOR, Top 40, farm. ■ E. G. Randolph, pres; Mel Paradis, VP & gen mgr; Dan Kemnitz, sls mgr; Jim Marsh, farm dir; Vilas Van Slooten, prog dir; Dan Braken, mus dir; Bruce Tolzmann, news dir & chief engr. ■ Rates: \$14; 14; 14; 12.

KLGR-FM—June 3, 1974: 97.7 mhz; 3 kw. Ant 300 ft. Stereo. Highway 19 W. (56283). Prog dups AM 20%. Format: Farm, MOR. ■ Rates: \$7; 7; 7.

Richfield

KDWB-FM—Licensed to Richfield. See Minneapolis-St. Paul.

WAYL(AM)—Licensed to Richfield. See Minneapolis-St. Paul.

Rochester

KNXR(FM)—Dec 24, 1965: 97.5 mhz; 93 kw. Ant 620 ft. Stereo. Downtown Holiday Inn Bldg. (55901). (507) 288-7700. United Audio Corp. Net: ABC/E. Format: Variety. Spec prog: Classcl 4 hrs wkly ■ Thomas H. Jones, pres & gen mgr; Donald H. Anderson, coml mgr ■ Rates: \$10; 9; 9; 8.50.

KOLM—November 1963: 1520 khz; 10 kw-U. 114 1/2 S. Broadway (55901). (507) 288-1971. Olmstead County Bcstg Co. Net: MBS. Rep: Torbet, Courtney Clifford. Format: Mod country ■ Howard G. Bill, pres & gen mgr; Mark Vail, prog dir; Ken Klingsporn, mus dir; Bill Chinn, prom mgr; Roy Achter, news dir; Ray Topp, chief engr. ■ Rates: \$15.50; 13.50; 15.50; 13.50.

KWWW(FM)—Co-owned with KOLM(AM). July 4, 1967: 96.7 mhz; 3 kw. Ant 295 ft. Stereo. (507) 288-9500. Format: Rock. ■ John Giddens, stn mgr. ■ Rates: \$13.50; 12.50; 13.50; 11.50.

KROC(AM)—October 1935: 1340 khz; 1 kw-D. 250 w-N. 122 4th St. S.W. (55901). (507) 286-1010. Southern Minnesota Bcstg Co. Net: NBC. Rep: Buckley Hyett/Ramsland. Format: MOR. Spec progs: Farm 5 hrs wkly ■ G. David Gentling, pres-gen mgr; Al Malmberg, prog dir; Dale Hamilton, mus dir; Bob

Quam, news dir; Robert Cross, chief engr ■ Rates: \$16.25; 10.50; 13; 8.50.

KROC-FM—July 1, 1965: 106.9 mhz; 100 kw. Ant 1110 ft. Prog dups AM 100%. Format: Top-40. ■ Denny Foster, mus dir ■ Rates: \$11.25; 7.20; 9; 5.75.

***KRPR(FM)**—1976: 89.9 mhz; 12.78 w. Ant 100 ft. (CP: 1 kw; Ant 500 ft). Highway 14 East (55901). Rochester Community College.

KWEB(AM)—Sept 1, 1957: 1270 khz; 5 kw-D, 1 kw-N, DA-2. Box 6428, 29 N.E. 7th St. (55901). (507) 288-3888. Rochester Communications Co. (acq 5-1-78). Net: ABC/I. Gopher State. Rep: PRO Radio, Blair. Format: Adult contemporary. Spec progs: Farm 2 hrs wkly ■ Steven Moravec, pres-gen mgr; Elizabeth Conway, VP & stn mgr; Peter A. Dean, oprs mgr; Bary Nienow, chief engr. ■ Rates: \$11; 7.70; 11; 7.70.

KRCH(FM)—Co-owned with KWEB(AM). Nov 1, 1968: 101.7 mhz; 710 w. Ant 560 ft. Net: ABC/FM. Format: AOR. ■ Kathleen D. Choren, sls mgr ■ Rates: \$8.50; 8.50; 8.50; 8.50.

Roseau

KRWB(AM)—April 5, 1963: 1410 khz; 1 kw-U, DA-N. Box 130 (56751). (218) 463-1410. William F. Rendell (acq 9-1-74). Net: MBS. Format: MOR, C&W, sports. ■ William F. Rendell, pres, gen mgr, prog & news dir; Jack McDonald, coml mgr; Mike Curtis, mus dir-chief engr.

Rushford

***KLSE-FM**—Dec 17, 1974: 91.7 mhz; 100 kw. Ant 590 ft. Stereo. 400 S. Broadwa7, Rochester (55901). (507) 282-0910. Minn Public Radio (group owner). Net: NPR, Minn. Pub Radio. Format: Classical. ■ William H. Kling, pres; Chris Ryg, stn mgr

St. Cloud

KCLD(AM)—June 1938: 1450 khz; 1 kw-D, 2.5 kw-N. Box 1458 (56301). (612) 251-1450. Leighton Enterprises, Inc. (group owner; acq 9-15-75). Rep: Pro Radio. Format: MOR. ■ Al Leighton, pres; John A. Moline, gen mgr; Scott Abby, coml mgr; Jack Hanson, prog dir; Ed Rivers, mus dir; Jim Casey, prom mgr; Clair Bennet, news dir; Jack Hanson, chief engineer. ■ Rates: \$18; 18; 18; 16.

KCLD-FM—May 1948: 104.7 mhz; 100 kw. Ant 500 ft. Stereo. Prog dups AM 100%. ■ Rates: \$21.50; 21.50; 21.50; 19.50.

***KVSC(FM)**—May 10, 1967: 88.5 mhz; 12.5 w. Ant 186 ft. 140 Stewart Hall, St. Cloud State U. (56301). (612) 255-3066. St. Cloud State U. Net: UPI. Format: Ed, progrsv. Spec prog: Black 4 hrs, jazz 4 hrs wkly ■ Robert Montesano, gen mgr; Tom Gavaras, prog dir.

WJON(AM)—September 1950: 1240 khz; 1 kw-D, 250 w-N. Box 220, Lincoln Ave. S.E. (56301). (612) 251-4422. WJON Bcstg Co. (acq 5-31-62). Net: ABC/E. Rep: Rich Habedank, Twin Cities-Dean Minnick. Format: Talk, farm, MOR. ■ Andy Hilger, pres & gen mgr; Rich Habedank, coml mgr; Mike Dime, prog dir; Jim Donovan, sports dir; Tom Scott, mus dir; Bill Henderson, news dir; Michael Hendrickson, chief engr. ■ Rates: \$28.24; 28.24; 28.24; 21.18.

WWJO(FM)—Co-owned with WJON(AM). 1975: 98.1 mhz; 100 kw. Ant 420 ft. Stereo. Format: C&W, farm. ■ Dean Minnick, sls supvr; Jim Christie, prog dir ■ Rates: \$29.42; 29.42; 29.42; 22.36.

St. Louis Park

***KDXL(FM)**—Feb 21, 1978: 91.7 mhz; 10 w. 6425 W. 33rd St. (55426). (612) 922-4451. Independent School District 283. Format: Top-40, prog. Spec prog: Jazz 1 hr wkly ■ Pete Peterson, gen mgr; Fred Johnson, chief engr.

KFMX(FM)—Listing follows KRSI(AM).

KRSI(AM)—May 13, 1958: 950 khz; 1 kw-U, DA-2. 11320 Valley View Rd, Eden Prairie. (55343). (612) 941-5774. TWX: 910-576-2757. Park Bcstg. (acq 12-68). Group owner: Park. Net: ABC/E. Rep: Christal. Format: AOR. ■ Roy H. Park, pres; Roger Turner, VP radio; Ross T. Davis, gen mgr; Gary DeMaroney, prog dir; Gregg Swedberg, mus dir; Craig Ashwood, asst

Minnesota Radio

prog dir; Tom McKane, news dir; Bill Bauman Jr., chief engr. ■ Rates: \$34; 34; 34; 34.

KFMX(FM)—Co-owned with KRSI(AM). July 1, 1962: 104.1 mhz; 52 kw. Ant 190 ft. Stereo. Prog sep from AM. Format: Disco. ■ Rates: \$43; 43; 43; 43.

St. Paul—See Minneapolis.

St. Peter

KRBI(AM)—Aug 5, 1957: 1310 khz; 1 kw-D, DA. 1031 W. Grace St. (56082). (507) 931-3220. Johnson Bcstg Corp. (acq 4-1-60). Net: ABC/E. Rep: Walton. Format: MOR. ■ Robert Johnson, pres-gen mgr; Ken Lundberg, coml mgr-prog dir; Jim Dooner, news dir; Lois Johnson, mus dir; Bill Rau, chief engr. ■ Rates: \$5.50; 5.50; 5.50; 5.50.

KRBI-FM—Sept 1, 1966: 105.5 mhz; 3 kw. Ant 130 ft. Prog dups AM 100%. ■ Rates same as AM.

Sauk Centre

KMSR(FM)—1976: 94.3 mhz; 3 kw. Ant 286 ft. 509 Sinclair Lewis Ave. (56378). (612) 352-6594. Country Bcstg Inc. Net: MBS. Format: MOR, Div. Spec progs: Farm 18 hrs wkly ■ Ken Eidenschink, pres-gen mgr; Don McNea, stn mgr; Tom Walker, prog dir; Mike Craft, mus dir; Dean Gylling, prom mgr; Harold Anderson, chief engr. ■ Rates: \$7; 7; 7; 7.

Sauk Rapids

WHMH-FM—Listing follows WVAL(AM).

WVAL(AM)—August 3, 1963: 800 khz; 250 w-D. Box 255 (56379). (612) 252-6200. Tri-County Broadcasting Inc. Net: APR. Format: Div. Spec prog: Old Time Mus 2 hrs wkly ■ Herb M. Hoppe, pres & gen mgr; Dick Woods, prom mgr; Jeff Brown, mus dir; Ron Grunert, news & farm dir; Walt Peters, chief engr. ■ Rates: \$3.75; 3.75; 3.75; —.

WHMH-FM—Co-owned with WVAL(AM). October, 1975: 101.7 mhz; 3 kw. Ant 300 ft. Stereo. Sep from AM. Format: MOR.

Shakopee

KSMM(AM)—Oct 6, 1963: 1530 khz; 500 w-D. 421 E. First Ave. Box 66 (55379). (612) 445-1866. Progress Valley Bcstg Inc. Net: Gopher State. Rep: Bolles, Courtney Clifford. Format: MOR. Spec progs: Farm 4 hrs, polka, request 2, hrs, Ger 2 hrs wkly ■ Ray Foslid, VP & gen mgr; Mike Boyd, sls director; Mike Iverson, prog & mus dir; Steve Harrom, news dir; Mike McKenzie, chief engr. ■ Rates: \$7.75; 7.75; 7.75; 7.75.

South St. Paul

KDAN(AM)—See Minneapolis.

Spring City 498-5720

KYBC(FM)—Feb 1980: 98.3 mhz; 3 kw. Ant 300 ft. 334 Minnesota St., Mabel (55954). (507) 492-5407. SUN Communications Inc. Format: Variety. ■ John White, pres.

Stillwater

WAVN(AM)—March 15, 1949: 1220 khz; 5 kw-D. Box C (55082). (612) 439-1220. WAVN Inc. (acq 12-1-67). Net: Gopher. Rep: Keystone; Ewing. Format: MOR. Spec progs: Ger 2 hrs, Span 2 hrs, wkly. ■ Henry L. Sampson, gen mgr; Michael Densmore, prog dir; Darlene Pearson, adv mgr; Philip J. Malat, sports dir; Gary W. Larson, news dir; David P. Schultz, chief engr. ■ Rates: \$9.40; 8; 9.40; 8.

Thief River Falls

***KAVS(FM)**—Nov 15, 1971: 90.1 mhz; 1.7 kw. Ant 100 ft. Stereo. Area Vocation-Technical School. Hwy 1 East (56701). (218) 681-5427. School Dist 564. Format: Div. ■ Arnt Aune, pres; Howard Rokke, gen mgr; Jim Thibodeau, chief engr.

KTRF(AM)—1946: 1230 khz; 1 kw-D, 250 w-N. Box 40 (56701). (218) 681-1230. KTRF Radio Corp. (acq

Mississippi Radio

4-1-54). Net: MBS, Gopher Rep: Wayne-Evans. ■ Don Olson, pres & gen mgr. ■ Rates: \$6; 6; 6; 6.

KOSN-FM—Co-owned with KTRF(AM), May 1976: 99.3 mhz; 3 kw. Ant 175 ft. Stereo. Format: MOR. ■ Dave Vagle, coml mgr. ■ Rates: \$5; 5; 5; 5.

Virginia

WHLB(AM)—1936: 1400 khz; 1 kw-D, 250 w-N. Box 954 (55792). (218) 741-2233. Virginia Bcstg Co. (acq 11-1-58). Net: ABC/E. Rep: O'Connell, Reilly, Bolles. Format: MOR. ■ Frank Befera, pres; James Parise, gen mgr; Conrad Gabrielson, chief engr. ■ Rates: \$6.50; 6.50; 6.50; 6.50.

WHLB-FM—June 2, 1971: 107.1 mhz; 3 kw. Ant 105 ft. Stereo. Prog dups AM 100% ■ Rates same as AM.

Wabasha

KWMB(AM)—April 1976: 1190 khz; 1 kw. Box 46 (55981). (612) 565-4576. Obed S. Borgen. Net: UPI. Rep: Hurley. Format: C&W. Spec progs: Farm 6 hrs wky. ■ Obed S. Borgen, pres; Greg Wennes, gen mgr; Joe Kavanaugh, prog dir; Les Brelford, asst mgr; Don Hopkins, news dir; Reub Rieck, chief engr. ■ Rates: \$6.85; 6.85; 6.85; 6.35.

Wadena

KWAD(AM)—Jan 1, 1948: 920 khz; 1 kw-U, DA-N. 201 1/2 S. Jefferson (56482). (218) 631-1803. Ingstad Bcstg (group owner; acq 8-2-76). Net: ABC/I, Gopher Rep: Pro Radio, Courtney Clifford, Ewing. Format: C&W. Spec prog: Farm 8 hrs, Finnish .5 hrs wky. ■ Tom Ingstad, pres; David Walter, gen & prom mgr; Robert Ramstorff, coml mgr; Rich Youngbauer, mus dir; Dan Sartell, news dir; William Spitzer, chief engr. ■ Rates: \$6; 6; 6; 6.

KKWS(FM)—Co-owned with KWAD(AM). Sept 23, 1968: 105.9 mhz; 50 kw. Ant 250 ft. Stereo. Net: ABC/FM. Format: MOR. ■ Rates: \$3.75; 3.75; 3.75; 3.75.

Walker

KLLR(AM)—July 11, 1970: 1600 khz; 1 kw-D. Box 49, Park Rapids (56470). (218) 547-1200. Stag Bcstg (acq 4-6-79). Net: NBC, DBC. Rep: Walton. Format: C&W. ■ Edward P. De La Hunt Jr., pres & gen mgr & chief engr; Dan Allan, prog & mus dir. ■ Rates: \$—; 4; 4; 4.

Waseca

KOWO(AM)—Dec 22, 1971: 1170 khz; 1 kw-U. 222 N. State St. (56093). (507) 835-5555. KOWO Inc. Net: UPI. Format: MOR, C&W. ■ Edwin Darby, pres; Larry Dukes, gen mgr; Ron Gaines, mus dir; Richard Johnson, chief engr. ■ Rates: \$6.30; 6.30; 6.30; 6.30.

KQDE-FM—Co-owned with KOWO(AM). June 1972: 92.1 mhz; 3 kw. Ant 300 ft. Stereo. Format: MOR.

Willmar

KWLM(AM)—1940: 1340 khz; 1 kw-D, 250 w-N. Box 838 (56201). (612) 235-1340. Lakeland Bcstg Co. Group owner: Linder. Net: ABC/E; Linder Farm Network. Rep: Torbet-Lasker. Format: Diversified. ■ H. W. Linder, pres; Jack Lynch, mgr; Bud Hanson, prog dir; Joe Martinson, prom mgr; Francois Peterson, chief engr. ■ Rates: \$12; 12; 12; 12.

KQIC(FM)—Co-owned with KWLM(AM). July 1, 1965: 102.5 mhz; 70 kw. Ant 390 ft. (CP: 42 kw; Ant 830 ft). Stereo. Prog sep from AM. Net: ABC/C. Format: MOR. ■ Steve Linder, mgr. ■ Rates: \$10.50; 10.50; 10.50; 10.50.

Windom

KDOM(AM)—Dec 28, 1958: 1580 khz; 250 w-D, DA. 1450 N. Hwy 60 & 71 (56101). (507) 831-3908. Cottonwood Bcstg Inc. (acq 3-15-70). Net: ABC/E. Rep: Walton. Format: Farm, MOR. ■ Barbara Schneider, pres, gen coml & prom mgr; David Cory, prog & mus dir, chief engr; Allen Peterson, news dir. ■ Rates: \$9.10; 9.10; 7.75; 7.75.

KDOM-FM—Dec 8, 1977: 94.3 mhz; 3 kw. Ant 310 ft. Prog dups AM 80%.

Winona

KAGE(AM)—Feb 17, 1957: 1380 khz; 1 kw-D. Box 767 (55987). (507) 452-2867. KAGE Inc. (acq 1-73). Group owner: The Result Radio Group. Net: UPI, Gopher State. Format: MOR. Spec prog: Farm wky. ■ Jerry Papenfuss, pres; Rick Charles, gen & coml mgr; Dave Ziebell, opns mgr & mus dir; Steve Murphy, news dir; Les Hittner, chief engr. ■ Rates: \$11; 11; 11, 11.

KAGE-FM—Aug 14, 1971: 95.3 mhz; 1 kw. Ant 490 ft. Stereo. Prog sep from AM. Format: Top-40.

***KQAL(FM)**—Dec 12, 1975: 89.5 mhz; 10 w. Ant 90 ft. Stereo. Winona State Univ. (55987). 1-(507)-457-2900. Winona State University. Net: ABC/FM. Format: Progressive. Spec progs: German 1 hr, jazz 3 hrs wky. ■ Mike Martin, gen mgr; John Wheeler, prog dir; Dave Hanson, mus dir; Jack Karnick, news dir.

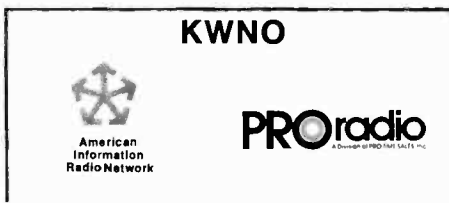

KWNO(AM)—January 1938: 1230 khz; 1 kw-D, 250 w-N. Box 466 (55987). (507) 452-4722. KWNO Inc. (acq 5-61). Net: ABC/I. Rep: PRO Radio, Courtney Clifford. Format: MOR/CW. ■ H.R. Hurd, pres & coml mgr; C. E. Williams, VP & gen mgr; Allyn Thurley, prog dir; Al Stencil, news dir; Donald Sorem, chief engr. ■ Rates: \$6.50; 6.50; 6.50; 6.50.

***KSMR(FM)**—Nov. 1, 1978: 90.9 mhz; 10 w. Stereo. Box 29, St. Mary's College. Format: Prog, educ. Spec progs: class 6 hrs, jazz 10 hrs wky. ■ Dr. David Thomas, stn mgr.

Worthington

KWOA(AM)—1947: 730 khz; 1 kw-D. Box 592 (56187). (507) 376-6165. Worthington Bcstg Co. Net: APR. Rep: Buckley Radio, Courtney-Clifford. Format: C&W, farm. ■ Josephine C. Olson, pres; James J. Wychor, VP & gen mgr; Neil Roberts, prog dir; Dan Dobson, mus dir; Bruce L. Lease, farm dir; Larry Rogers, news dir; Martin Peterson, chief engr. ■ Rates: \$28; 28; 16; 14.

KWOA-FM—May 3, 1961: 95.1 mhz; 100 kw. Ant 650 ft. Stereo. Prog sep from AM. Net APR. Rep: Courtney-Clifford. ■ Rates: \$7; 7; 7; 7.

Mississippi

Aberdeen

WHAY(FM)—Listing follows WMPA(AM).

WMPA(AM)—February 1952: 1240 khz; 1 kw-D, 250 w-N. Box 98 (39730). (601) 369-4561. Radio Monroe Inc. (acq 1979). Group owner: Gulf Central. Net: NBC. Rep: Bunchez. Format: Top-40. Spec progs: Farm 2.5 hrs wky. ■ J.W. Furr, pres; Jim Buffington, VP & gen mgr; coml mgr; Dave Tucker, prog & mus dir; Jeff Miller, chief engr. ■ Rates: \$3.25; 3; 3.25; 3.

WHAY(FM)—Co-owned with WMPA(AM). June 1, 1975: 105.5 mhz; 3 kw. Ant 300 ft. Stereo. Box 118 (601) 256-2766. Prog sep from AM. Format: C&W. ■ William A. Monaghan, stn mgr. ■ Rates same as AM.

Amory

WAFM(FM)—Listing follows WAMY(AM).

WAMY(AM)—Oct 23, 1955: 1580 khz; 5 kw-D. Box 458 (38821). (601) 256-9725. Bob McRaney Enterprises Inc. Rep: Midsouth Spot Sls. Net: MBS. Format: C&W. Spec progs: Farm 1 hr wky. ■ Ed Stanford, stn mgr & prog dir; Dave Kerr, mus dir & chief engr; Van Roberts, news dir. ■ Rates: \$2.90; 2.90; 2.90; 2.90.

WAFM(FM)—Co-owned with WAMY(AM). 1974: 95.3 mhz; 3 kw. Ant 255 ft. (601) 256-2760. Progs sep from AM. Format: AOR. ■ George Menetre, stn mgr, prog & mus dir.

WHAY(FM)—See Aberdeen.

WZBR(AM)—Sept 29, 1979: 1520 khz; 500 w-D. 316 N. Main (38821). (601) 256-3555. Brady, Jones & Toney Assoc. Rep: Dahlsten Assoc. Format: MOR. Spec progs: Farm 1 hr, Black 3 hrs, wky. ■ Donald B. Brady, pres & coml mgr; Marcus D. Jones, gen mgr; John Eric Stevenson, prog & mus dir; Ellis R. Toney, opns mgr; Mel Webster, news dir; William W. Fulgham, chief engr. ■ Rates: \$4.25; 3.85; 4.25; —.

Batesville

WBLE(AM)—June 19, 1953: 1290 khz; 1 kw-D. Drawer 73 (38606). (601) 563-7266. Batesville Bdct Co. Inc. (acq 4-1-78). Format: Farm, C&W. Net: ABC/E. Rep: Walton; Southern Spot Sales. ■ J. Boyd Ingram, pres & gen mgr; Marilyn Johnson, coml mgr; Bobby Anderson, mus dir; A. E. Jennings, chief engr.

WWUN(FM)—Co-owned with WBLE(AM). Aug. 1, 1978: 95.9 mhz; 3 kw. Ant 200 ft. Stereo. Prog sep from AM. Drawer 73 (38606). (601) 563-7266. Format: Top 40, rel. Spec prog: Farm 8 hrs wky.

Bay St. Louis

WXGR(AM)—March, 1974: 1190 khz; 5 kw-D. Bay Bcstg Corp.

Bay Springs

WHII(AM)—June 26, 1971: 1570 khz; 1 kw-D. Box 548 (39422). (601) 764-3151. Cotton Valley Bcstg Co. Net: ABC/E. Rep: Keystone. Format: MOR, oldies, relig. C&W. Spec prog: Farm 3 hrs wky. ■ Jerome Hughey, pres, gen & coml mgr, mus dir; Ann Hughey, prog mgr; A. R. Bird, prom mgr; Randy Robbins, news dir; Tom Biaz, chief engr.

WXIY(FM)—Co-owned with WHII(AM). July 7, 1975: 93.5 mhz; 3 kw. Ant 134 ft. Dups AM 60%. Format: Black. ■ Rates: \$1.23; 1.23; 1.23; 3.50.

Belzoni

WELZ(AM)—1959: 1460 khz; 1 kw-D. Box 215 (39038). Humphreys County Bcstg Co. Net: Keystone. Rep: Breen & Ward. Spec prog: Black 15 hrs wky. ■ Roth E. Hook, pres; Carl B. Gibbons, gen mgr.

Biloxi

WLOX(AM)—May 1948: 1490 khz; 1 kw-D, 250 w-N. Box 4596 (39531). (601) 388-1490. WLOX Bcstg Co. Rep: Mid South Spot Sales. Format: MOR. ■ John Hash, pres; Leon Duke Long, gen mgr; Patrick J. Fagan, stn mgr; Dave Marx, mus & prog dir; Dave Lane, news dir; Susie Pierce, coml mgr; Jim Ray, chief engr. ■ WLOX-TV affil. ■ Rates: \$7; 5.60; 7; 5.60.

WQID(FM)—Listing follows WVMI(AM).

WVMI(AM)—April 1, 1950: 570 khz; 5 kw-D, 1 kw-N, DA-2. Box 4606 (39533). (601) 388-2323. New South Communications Inc. (acq 8-1-61). Group owner: New South Radio. Net: ABC/E. Rep: Torbet. Format: C&W. Spec progs: Black 2 hrs, farm 1 hr wky. ■ F. E. Holladay, pres; Wayne Vowell, gen mgr; Dick Schoenick, stn mgr; Ann Arthur, coml mgr; Bob Lima, prog dir; Bob Lima, mus dir; Randy Thompson, news dir; Bob Thornton, chief engr. ■ Rates: \$13; 11; 13; 11.

WQID(FM)—Co-owned with WVMI(AM). July 11, 1966: 93.7 mhz; 100 kw. Ant 330 ft. Stereo. Net: ABC/C. Rep: Torbet. Format: Top 40. Spec prog: Farm 1 hr, black 2 hrs wky. ■ Mickey Coulter, prog dir; Bob Lima, mus dir; Lynn Cole, stn mgr. ■ Rates: \$14; 12; 14; 12.

Booneville

WBIP(AM)—Sept 1, 1950: 1400 khz; 1 kw-D, 250 w-N. Box 232 (38829). (601) 728-5301. Bonneville Bcstg Co. Group owner: Roden. Net: ABC/C. Format: C&W. ■ E. O. Roden, pres; R. J. Bonds, VP & gen mgr; Don Murphy, prog dir. ■ Rates: \$3.50; 3.50; 3.50; 3.50.

WBIP-FM—Jan 15, 1976: 99.3 mhz; 3 kw. Ant 170 ft.

Brandon

WRJH(FM)—Listing follows WRKN(AM).

WRKN(AM)—June 1967: 970 khz; 1 kw-D, DA. Box 145 (39042). (601) 825-5045. Radio Stn WRKN Inc. (acq 12-6-73). Rep: Beaver. Format: C&W. Spec prog: Farm 1 hr wkly. ■ Roy Harris, pres & gen mgr; Randy Harris, prog & mus dir, chief engr; Randy Barber, coml & prom mgr; Ricky Hargrove, news dir. ■ Rates: \$3.80; 3.80; 3.80; —

WRJH(FM)—Co-owned with WRKN(AM). Nov 1974: 97.7 mhz; 3 kw. Ant 290 ft. Radio Station WRJH Inc. Stereo. Format: Relg. Spec prog: Farm 1 hr wkly. ■ Rates: \$4.20; 4.20; 4.20; 4.20.

Brookhaven

WCHJ(AM)—April 15, 1955: 1470 khz; 1 kw-D. 210 W. Court St. (39601). (601) 833-6221. Rural Broadcasting Co. B. F. Gerald (acq 2-1-78). Format: C&W. ■ B. F. Gerald, pres; Chuck Ivey, gen mgr; Larry Morgan, chief engr. ■ Rates: \$3; 2.50; 2.50 —

WJMB(AM)—April 1948: 1340 khz; 1 kw-D, 250 w-N, SH. Box 546 (39601). (601) 833-6911. Brookhaven Bcstg Inc. (acq 6-10-59). Net: Keystone. Rep: Continental. Format: MOR. Spec prog: Farm 2 hrs wkly. ■ Aubrey H. Felder, pres, gen mgr & chief engr; Sharon Hyatt, coml mgr & news dir; Randall Smith, mus & prog dir; Bob Mosley, prom mgr. ■ Rates: \$2.25; 2.25; 2.25; 2.25.

WMRQ(FM)—July 29, 1976: 92.1 mhz; 3 kw. Ant 285 ft. Stereo. Quad. Box Q (39601). 21st Century Bcstg. Net: ABC/I. Format: MOR. Spec progs: Farm 4 hrs; Classical 1 hr wkly. ■ W.G. Miller, pres; W.P. Miller, coml mgr; Jim Miller, gen mgr & news dir & tech dir; Robert May, prog dir; Sharon Miller, prom mgr. ■ Rates: \$2.25; 2; 2.25; 2.80.

Calhoun City

WJRL(AM)—1530 khz; 250 w-D. Box 598 (38916). (601) 628-5130. Calhoun County Bcstg. Net: APR, Mississippi. Rep: Beaver. Format: C&W. Spec progs: Farm 12 hrs, gospel 12 hrs, wkly. ■ Jesse R. Williams, pres; George Wilhite, coml mgr. ■ Rates: \$2.75; 2.75; 2.75; 2.75.

Canton

WMGO(AM)—Dec 9, 1954: 1370 khz; 1 kw-D. Box 182 (39046). (601) 859-2373. Canton Bcstg Inc. (acq 5-12-76). Net: Mississippi Radio News, Keystone. Format: Black, C&W, R&B, variety. Spec prog: Fr 1 hr wkly. ■ Noel Pass, pres, gen mgr & prog dir; Earl Holland, coml mgr; Paul Miller, chief engr. ■ Rates: \$3.50; 3.50; 3.50; 3.50.

WWLM(FM)—Jan 7, 1976: 101.7 mhz; 3 kw. Ant 300 ft. 3943 Azalea Dr, Jackson (39206). (601) 362-0457. LLES Communications Inc. Net: Nat Black. Format: Top-40, Black. ■ Lawrence Manguary, pres & gen mgr. ■ Rates: \$7; 5.50; 7; 6.

Carthage

WECP(AM)—March 13, 1965: 1080 khz; 250 w-D. Drawer L (39051). (601) 267-8361. Meredith Colon Johnston. Format: C&W, rel. ■ M. Colon Johnston, pres & gen mgr; Paul Miller, chief engr. ■ Rates: \$5.50; 5.55; 5.55; —

WWYN(FM)—Co-owned with WECP(AM). July 1979: 98.3 mhz; 3 kw. Ant 300 ft. Prog sep from AM. Format: MOR. ■ Rates: \$7.50; 7.50; 7.50; 7.50.

Centreville

New AM—Not on air; target date unknown: 1580 khz; 250 w-D. 109 Channel Lane, Madison (39110). Carrol F. Jackson.

WZZB(FM)—Nov. 21, 1977: 104.9 mhz; 3 kw. Ant 300 ft. Box 310 (39631). (601) 645-5311. Western Mississippi Broadcasters Inc. Net: Miss. Radio News. Format: C&W, rock, black. ■ Carrol Jackson, pres; Eugene Sharkey, gen mgr.

Clarksdale

WAID(FM)—July 1, 1978: 106.3 mhz; 3 kw. Ant 332 ft. Stereo. 256 Sunflower Mall (38614). (601) 627-3934. Delta Media Ltd. Format: Btlf mus. Spec prog: Farm 3 hrs wkly. ■ Jean Cauthen, pres & gen mgr; Kirk Robinson, coml mgr; Gene Pierce, chief engr. ■ Rates: \$3.40; 3.40; 3.40; 3.40.

WJBI(FM)—1973: 101.7 mhz; 3 kw. Ant 185 ft.

Stereo. Quad. Box 1202 (38614). (601) 627-1113. Sunflower Bcstg Inc. (acq 12-1-78). Net: ABC/C. Rep: Walton, Dora Clayton. Format: Top-40, rel, farm. ■ U.J. Gilbert, pres, gen mgr, mus dir & chief engr; Gray Gilbert, coml mgr. ■ Rates: \$3; 3; 3; 3.

WKDL(AM)—Sept 15, 1955: 1600 khz; 1 kw-D. Box 1216 (38614). (601) 627-1600. Southland Communications (acq 11-11-75). Net: ABC/I. Rep: Devney, McDermott, Beaver, Grey. Format: MOR. Spec progs: Farm 6 hrs wkly. ■ Ron Anderson, gen mgr; John Bell, prog dir; Stuart Wilson, mus dir. ■ Rates: \$6.24; 6.24; 6.24; —

WROX(AM)—1941: 1450 khz; 1 kw-D, 250 w-N. Drawer 1178 (38614). (601) 627-1000. Birney Imes Jr. (group owner; acq 1943). Net: MBS. Format: Div. Spec progs: Farm 10 hrs wkly. ■ Tom Reardon, gen mgr; Paul Galtelli, stn mgr; C.D. Graves, chief engr. ■ Rates: \$29.40; 29.40; 29.40; 29.40.

Cleveland

WCLD(AM)—1949: 1490 khz; 1 kw-D, 250 w-N. Drawer X (38732). (601) 843-4091. Radio Cleveland Inc. (acq 1957). Rep: Bolles, C. K. Beaver. Format: MOR. Spec progs: Farm 18 hrs, C&W 12 hrs, wkly. ■ George C. Shurden, gen & coml mgr; John Kenney, prog dir; George Shurden, chief engr. ■ Rates: \$7.08; 7.08; 7.08; 4.25.

WCLD-FM—1972: 103.9 mhz; 3 kw. Ant 300 ft. Stereo. Prog sep from AM. Format: Black. ■ Rates same as AM.

WQAZ(FM)—Listing follows WRDC(AM).

WRDC(AM)—June 25, 1958: 1410 khz; 1 kw-D. Highway 61 North, Box 1183 (38732). (601) 843-1400. Delta Radio Inc. (acq 12-26-78). Net: ABC/I. Rep: Mid-South Spot sis. Format: C&W. ■ Robert M. Williamson Jr, pres; Bobby Williamson, gen mgr; Janice Kilby, coml mgr; Ramez St. John, prog & mus dir; Norman Rowsey, prom mgr; Phyllis Frazier, news dir; Karl Rushing, chief engr. ■ Rates: \$5.50; —; —; —

WQAZ(FM)—Co-owned with WRDC(AM). June 22, 1970: 92.7 mhz; 3 kw. Ant 225 ft. Prog sep from AM. Format: Top-40. ■ Rates same as AM.

Clinton

WHJT

Mississippi College

***WHJT(FM)**—1974: 93.5 mhz; 3 kw. Ant 300 ft. Box 4207 (39058). (601) 924-4513. Mississippi College. Net: MBS, Miss. Radio News. Format: MOR, Top-40. Spec progs: Class 2 hrs wkly. ■ Hollis B. Todd, gen mgr.

Coldwater

WVIM-FM—1976: 95.3 mhz; 3 kw. Ant 300 ft. Box 23, Lake Cormorant (38641). Tate & Desoto Cnty Bcstg Co. Format: Gospel, C&W.

Collins

WKNZ(FM)—Aug 15, 1978: 101.7 mhz; 3 kw. Ant 300 ft. Box 474 (39428). Covington County Broadcasters Inc. Format: MOR, C&W. Spec progs: Farm 1.3 hrs, class 1 hr, wkly. ■ Ottilis D. Wolvertan, pres; Larry Blackeny, VP & gen mgr; Robert Glover, coml mgr; Mike Walker, prog dir; Larry Ransom, mus dir; Trey Carter, prom mgr; Mike Gatlin, news dir; John Wingard, chief engr. ■ Rates: \$3.30; 3; 3.30; 3.

Columbia

WCJU(AM)—Dec 20, 1946: 1450 khz; 1 kw-D, 250 w-N. Box 472 (39429). (601) 736-2616. WCJU Inc. (acq 6-69). Net: ABC/C. Rep: Keystone. Format: C&W. Spec progs: Farm 2 hrs, black 1 hr wkly. ■ M. E. Bullock, pres; Thomas F. McDaniel, gen mgr; Joseph J. Herring Jr, coml mgr; D. Scott Jones, prog dir; Dianne Ray, traffic dir; Don Leake, chief engr. ■ Rates: \$3.25; 2.25; 2.25; 2.25.

WFFF(AM)—April 14, 1961: 1360 khz; 1 kw-D. Box 550 (39429). (601) 736-1360. Haddox Enterprises Inc. (acq 1965). Net: MBS. Format: C&W. ■ Lester Haddox, pres, gen mgr & chief engr; David Martin, coml mgr; Ronnie Geiger, prog dir; Rob Schepevs, news dir; Rob Lewis, mus dir. ■ Rates: \$3; 2.75; 2.75; 2.75.

TRANSMITTERS—AM, FM, TV

CCA

CALL TOLL FREE 800-257-8171

For reliability, delivery, competitive prices

CCA ELECTRONICS CORPORATION

Broadcast Plaza • Box 5500 • Cherry Hill, N.J. 08034
In N.J. call collect: (609) 424-1500 • Telex: 845200

WFFF-FM—October 1966: 96.7 mhz; 3 kw. Ant 100 ft. Stereo. Prog sep from AM. Format: Top 40.

Columbus

WACR(AM)—March 1957: 1050 khz; 1 kw-D. Box 1078 (39701). (601) 328-1050. Broadcast Assocs Inc. (acq 11-21-78). Format: Top-40. ■ James W. Eatherton, pres; James W. Eatherton III, coml mgr; Mrs. Eva Eatherton, woman's prog dir.

WACR-FM—Not on air; target date unknown: 103.9 mhz; 3 kw. Ant 204 ft. 400 Main St. (39701). James W. Eatherton. Format: Top-40; soul.

WCBI(AM)—October 1940: 550 khz; 1 kw-D, 500 w-N, DA-2. Box 1710 (39701). (601) 328-7271. Columbus Bcstg Inc. (acq 1953). Net: CBS. Reprs: Keystone, Southern Spot Sis. Format: MOR, top-40. Spec progs: Farm 1.5 hrs wkly. ■ Birney Imes Jr, pres; Celeste Dozier, stn mgr; Jerry Dee, prog dir; Horace Wyatt, chief engr. ■ Rates: \$6; 5; 6; 5.

WJWF(FM)—Listing follows WMBC(AM).

***WLNK(FM)**—Not on air; target date unknown: 90.9 mhz; 10w. Golden Triangle Educ Media Corp. ■ David P. Coughlin, treas.

WMBC(AM)—Dec 4, 1969: 1400 khz; 1 kw-D, 250 w-N, 702 2nd Ave. N. (39701). (601) 328-1400. J. W. Furr. Group owner: Gulf Central Radio. Net: NBC. Rep: Beaver. Format: C&W. ■ Ray Allen, gen mgr; Shirley Long, prog dir; Jeff Miller, chief engr. ■ Rates: \$4.75; 3.75; 4.75; 3.75.

WJWF(FM)—Co-owned with WMBC(AM). Nov 1, 1969: 103.1 mhz; 3 kw. Ant 265 ft. Stereo. Prog sep from AM. Format: Rel. ■ Bill Lemons, gen mgr; Hank Story, prog dir.

Corinth

WADI(FM)—Oct 26, 1968: 95.3 mhz; 3 kw. Ant 210 ft. Stereo. Box 664 2nd Fl, 409 S. Filmore St. (38834). (601) 287-3101. E. C. Holstford (acq 8-11-75). Rep: Carpenter. Format: C&W. ■ E. C. Holstford, owner & gen mgr; Kathy Baeuerlin, traffic mgr; Jim Ed Brumley, mus dir; Judy Coleman, news dir; Jerry Wilemon, chief engr. ■ Rates: \$2.35; 2.35; 2.35; 2.35.

***WALP(FM)**—Oct 26, 1970: 90.5 mhz; 1.8 kw. Ant 170 ft. Alcorn County School District. Format: Educ, pub svc. ■ Wesley Bradford, gen mgr.

WCMA(AM)—March 1, 1946: 1230 khz; 1 kw-D, 250 w-N. Box 471 (38834). (601) 286-5575. John Bell Bcstrs Inc. (acq 1-1-74). Rep: Mid South Spot Sales. Format: C&W. ■ John E. Bell, pres & gen mgr; Talmadge E. Harvill, chief engr. ■ Rates: \$4.50; 4.50; 4.50; 4.50.

WKCJ(AM)—Oct 24, 1965: 1350 khz; 1 kw-D. 2192 Hwy 72 East (38834). (601) 286-8451. The Progressive Bcstg Co. Net: MBS. Rep: Beaver. Format: Top-40. ■ James D. Anderson, gen mgr; James H. Anderson, stn mgr & chief engr; Chuck Ivans, coml mgr; Al Young, prog dir; Mike Young, mus dir. ■ Rates: \$2.25; —; —; —

WKCJ-FM—January 1967: 94.3 mhz; 3 kw. Ant 180 ft. Prog dups AM 10%. Stereo.

Drew

WDRU(FM)—June 1, 1971: 95.3 mhz; 3 kw. Ant 295 ft. Stereo. Box 188 (38737). (601) 745-2623. Triangle Bcstg Co. Net: ABC/FM. Format: MOR. Spec prog: C&W 12 hrs wkly. ■ George Wolford, pres; Sarah W. Love, gen mgr & prog dir; Karl Rushing, chief engr.

Mississippi Radio

Ellisville

WBSJ(FM)—Oct 5, 1973: 102.3 mhz; 3 kw. Ant 298 ft. Drawer F (39437). (601) 477-8526. South Jones Broadcasters Inc. Format: Country/pop. Spec prog: Farm 1 hr, gospel 10.5 hrs, wkly. ■ Glynn Holland, pres & chief engr; Herb Knotts, gen mgr; Charlotte Williams, women's prog dir; David McPhail, prom mgr; R. Denny Ainsworth, prog, mus & news dir. ■ Rates: \$3.75; 3.75; 3.75; 3.

Eupora

WEPA/WEXA Your Kind of Radio

WEPA(AM)—May 3, 1974: 710 khz; 25 kw-D. Box 710 (39744). (601) 258-7170. Tri-County Broadcasting Co. Inc. Net: UPI. Rep: Keystone, Beaver. Format: Modern Country. ■ Olive E. Sisk, pres; Harry Jackson, gen & coml mgr; Jim Mason, prog & mus dir; Carolyn Jackson, prom mgr; Mackey Dozier, news dir & chief engr. ■ Rates: \$4.25; 3.75; 3.75; —.

WEXA(FM)—Co-owned with WEPA(AM). Sept 1, 1978: 101.7 mhz; 3 kw. Ant 300 ft. Prog dups AM 18%. Format: Top-40. ■ Rates: \$4.25; 3.75; 3.75; 3.75.

Forest

WMAG(AM)—September 1955: 850 khz; 500 w-D. (CP 10 kw-D, DA). Box 1539 (39074). (601) 469-3701. Scott County Bcstg Co. Inc. Group owner: Hook. ■ R. E. Hook, pres; Hugh Hughes, gen mgr; Willie Weems, coml mgr.

WQST(FM)—Co-owned with WMAG(AM). September 1965: 92.5 mhz; 27.5 kw. Ant 290 ft. horiz, 285 ft vert. Prog sep from AM. Stereo.

Fulton

WFTA(FM)—Listing follow WFTO(AM).

WFTO-WFTA Your Kind of Radio

WFTO(AM)—August 15, 1967: 1330 khz; 2.5 kw-D. Box 547 (38843). (601) 862-3191. Itawamba County Bcstg Co. Group owner: Olive E. & Ivous T. Sisk. Rep: Keystone, Beaver. Format: Contemporary country. ■ Olive E. Sisk, pres; Ivous Sisk, gen & prom mgr; Fred Blalock, coml & news mgr; Henry Hankins, prog & mus dir; Gene Sisk, chief engr. ■ Rates: \$ 2; 2; 2; 2.

WFTA(FM)—Co-owned with WFTO(AM). Aug 19, 1976: 101.7 mhz; 3 kw. Ant 300 ft. ■ Gene Sisk, pres; Katie O'Brien, prom mgr; Henry Hankins, mus dir; Olive E. Sisk, chief engr; Fred Blalock, coml mgr; Robert McKinney, sls. ■ Rates: \$3; 3; 3; 3.

Greenville

WBAQ(FM)—May 1, 1970: 97.9 mhz; 26.5 kw. Ant 150 ft. Stereo. Box 656 (38701). (601) 335-3383. Greenville Bcstg Co. (acq 5-1-70). Net: ABC/I, Miss. Radio, NOAA Weather. Rep: Jack Bolton Associates. Format: Beautiful music. Spec prog: Class 2 hrs wkly. ■ Paul Artman Sr, mngng partner; Paul Artman Jr, exec asst; Brian Roberts, sln dir; Randy L. Mays, prog dir; Jim Pender, news dir; Percy Kuhn, chief engr. ■ Rates: \$4; 4; 4; 4.

WDDT(AM)—April 1956: 900 khz; 1 kw-D. Box 1618. (38701). (601) 332-0526. Clearwater Bcstg Corp. Net: UPI. Rep: Bernard, Jack Bolton, Atlanta, Ga. Format: Top-40. Spec progs: Farm 2 hrs wkly. ■ John T. Gibson, pres; James P. Karr Jr, gen mgr; Casey Cole, prog dir; Mike Carlisle, news dir; Bob Meador, chief engr. ■ Rates: \$8; 8; 8; 8.

WESY(AM)—See Leland.

WGVM(AM)—1948: 1260 khz; 5 kw-D. Box 1438 (38701). (601) 334-4559. Mid-America Bcstg Co. Rep: Devney, Mid South Spot Sales Inc. Format: C&W. Spec progs: Black 5 hrs, farm 2 hrs, wkly. ■ David M.

Segal, pres; Joe Ray Sr, gen mgr; Timothy J. Gwozdz, mus & prog dir; Robert Meador, chief engr. ■ Rates: \$10.50; —; —; —.

WDMS(FM)—Co-owned with WGVM(AM). December 1967: 100.7 mhz; 51 kw. Ant 150 ft. Stereo. Prog sep from AM. Format: Disco-rock. ■ Timothy Gwozdz, mus dir. ■ Rates: \$7; —; —; —.

WNIX(AM)—August 1937: 1330 khz; 1 kw-D, 500 w-N, DA-N. 228 S. Broadway (38701). (601) 378-2617. River Bcstg Co. Inc. (acq 8-31-79). Net: ABC/C. Miss. Radio News. Rep: McGavren-Guild. Format: MOR, farm. ■ George E. Pine, pres; James P. Karr Jr, VP & gen mgr; Ellen Oswald, coml mgr; Dan Dymond, prog dir & prom mgr; Linda Sauman, women's affrs dir; Rita Christian, news dir; Percy Kuhn, chief engr. ■ Rates: \$15; 13; 15; 13.

Greenwood

WABG(AM)—February 1950: 960 khz; 1 kw-D, 500 w-N, DA-N. Box 408 (38930). (601) 453-7822. Cy N. Bahakel. Net: CBS. Format: MOR. ■ Cy N. Bahakel, pres; Gene B. Creasy, gen mgr; Murray Tingle, prom mgr; Janie Wittington, news dir; Bob Taylor, chief engr. ■ WABG-TV affil. ■ Rates: \$10; 8; 10; 6.80.

WGRM(AM)—1937: 1240 khz; 1 kw-D, 250 w-N. Box 553 (38930). (601) 453-1240. Twelve forty Inc. Net: NBC. Rep: Midsouth Spot sls. Format: Btfl contemp. Spec progs: Farm 4 hrs wkly. ■ Thomas E. Ewing, pres.

WSWG(AM)—Sept 1, 1963: 1540 khz; 1 kw-D. Box 885 (38930). (601) 453-2174. Dixie Bcstg Co. Inc. Net: ABC/C, Miss. Radio News. Rep: Crane. Format: MOR. Spec progs: Farm 3.5 hrs wkly. ■ Charles D. Saunders, pres; Keith Worrell Jr, gen mgr & chief engr; David Browning, mus dir; Hardin Browning, prog dir. ■ Rates: \$3.50; 3.50; 3.50; 3.

WSWG-FM—June 15, 1965: 99.1 mhz; 100 kw. Ant 220 ft. (601) 453-2174. Dixie Bcstg Inc. Dups AM 90%. Format: Black (night). ■ Rates same as AM.

Grenada

WNAG(AM)—February 1949: 1400 khz; 1 kw-D, 250 w-N. Box 946 (39801). (601) 226-1400. Grenada Bcstg Inc. Group owner: Birney Imes Jr. Net: APR. Rep: Mid-South Spot Sls. Format: Top 40. Spec progs: Black 19 hrs wkly. ■ Birney Imes Jr, pres; Tom Reardon, gen mgr; Jim Holt, coml mgr & prog dir; Lynda Johnson, news dir; Dan Taylor, chief engr. ■ Rates: \$3.50; 2.70; 3.50; 2.70.

WQXB(FM)—Oct. 16, 1970: 100.1 mhz; 3 kw. Ant 300 ft. Stereo. Box 357 (38901). (601) 226-8600. Chatterbox Inc. (acq 2-24-78). Net: ABC/C. Rep: Southern Spot Sls. Format: Adult contemp. ■ Bob Evans, Jr, pres; Rick Robertson, mus dir; John Lewis, news dir; Sid Leverette, prog dir; J. P. Bowles, chief engr. ■ Rates: \$4; 3; 4; 3.

Gulfport

WGCM(AM)—1928: 1240 khz; 1 kw-D; 250 w-N. Box 1570 (39501). (601) 863-3522. E. O. Roden & Assoc. (group owner, acq 10-57). Net: ABC. Rep: Bernard Howard & Company. Format: Adult contemp. ■ E.O. Roden, pres; Carnell Tucker, gen & coml mgr; Dave Raiston, prog dir; Al Murphy, mus dir; Kevin Michaels, prom mgr; Mike Egelston, news dir; Howard Yund, chief engr. ■ Rates: \$6; 5; 6; 5.

WTAM(FM)—Co-owned with WGCM(AM). Nov 14, 1969: 102.3 mhz; 3 kw. Ant 317 ft. (601) 864-7171. Prog sep from AM. Net: ABC/I. Rep: Howard. Format: Black. ■ E.O. Roden, pres; Zane D. Roden, gen mgr; Helene Webb, coml mgr; Willie Glover, prog dir; Dolly Williamson, off mgr; John Edmonds, oprns mgr; Howard Yund, chief engr. ■ Rates: \$5.50; 4; 5.50; 4.

WGUF(AM)—May 7, 1975: 1130 khz; 500 w-D. 1505 24th Ave. (39501). (601) 863-1130. WGUF Inc. Net: MBS. Format: C&W. Spec progs: Farm 1 hr wkly. ■ Holton D. Turnbough, pres & gen mgr; Gary R. Thiemann, coml mgr; Wayne D. Barr, prog dir; Joseph A. Burton, mus dir; John S. Dekle, prom mgr; J. W. Newman, chief engr. ■ Rates: \$5; 5; 5; —.

WGUF-FM—July 13, 1977: 96.7 mhz; 3 kw. Ant 320 ft. Stereo. Format: MOR. Spec progs: Class 3 hrs wkly. ■ Personnel same as AM. ■ Rates same as AM.

WROA(AM)—Feb 27, 1955: 1390 khz; 5 kw-U, DA-2.

Box 2639 (39503). (601) 832-5111. Gulf Coast Bcstg Co. Inc. (acq 12-15-59). Net: NBC. Format: Top 40. Spec prog: Farm 1 hr wkly. ■ Charles W. Dowdy, pres; Morgan Dowdy, gen & coml mgr; Bob Kitzmiller, prog dir; Faye McKinley, prod mgr; Bob Kay, mus dir; Les Kerr, news dir; Burt Rumley, chief engr.

WROA-FM—1964: 107.1 mhz; 1.6 kw. Ant 400 ft. Stereo. Prog sep from AM. Net: NBC. Format: Btfl mus.

WTAM(FM)—See listing following WGCM(AM).

Hattiesburg

FM—Not on air, target date unknown: 92.1 mhz; 3 kw. Ant 177 ft. 604 Gussie Ave. (39401). Circuit Bcstg Co.

WBKH(AM)—Sept 1, 1954: 950 khz; 5 kw-D. Box 1508 (39402). (601) 582-8224. Deep South Radio Inc. (acq 8-56). Net: ABC/E. Rep: Devney, Southern Spot sls. ■ Kenneth L. Bailey, sec-tres & gen mgr; F. Romeo Sullivan, prog dir & mus dir; Clyde Lott, news dir; Dean Evans, chief engr.

WFOR(AM)—April 1924: 1400 khz; 1 kw-D, 250 w-N. 2414 West Seventh (39401). (601) 544-1400. Radio Hattiesburg Inc. (acq 1965). Group owner: Gulf Central Radio. Net: NBC, Miss. Radio News. Rep: Beaver. Format: C&W. ■ J.W. Furr, pres & chief engr; Doc Chasten, gen mgr; Jim Wood, prog dir; Sherrie Delanie, mus dir. ■ Rates: \$5.50; 5; 5.50; 5.

WHER(FM)—Co-owned with WFOR(AM). July 1, 1966: 103.7 mhz; 100 kw. Ant 255 ft. Stereo. Prog sep from AM. Stereo. Format: Easy lstng, talk. ■ Rates: \$3.55; 3.55; 3.55; 3.55.

WHSY(AM)—Sept 24, 1948: 1230 khz; 1 kw-D, 250 w-N. Box 2078 (39401). (601) 583-1741. Hub City Bcstg Co. Group owner: Holt. Net: ABC/C. Rep: Carpenter. Format: Adult contemp. ■ Charles W. Holt, pres; Ted Tibbett, gen mgr; Jean Welborn, coml mgr; Mike Windham, prog dir & chief engr; Kenny Lamier, news dir. ■ Rates: \$5; 5; 5; 5.

WHSY-FM—July 1, 1967: 104.5 mhz; 50 kw. Ant 130 ft. Stereo. Prog sep from AM. Format: Progressive rock. ■ Doug Prichard, mus dir. ■ Rates: \$4; 4; 4; 4.

***WMSU(FM)**—May 10, 1973: 91.1 mhz; 10 w. Box 5116, Southern Stn (39401). (601) 266-4198. Univ of Southern Mississippi. Format: Classical. ■ Dr. Robert Burr Cade, gen mgr.

WORV(AM)—June 7, 1969: 1580 khz; 1 kw-D, DA. 604 Gussie Ave. (39401). (601) 544-1941. Circuit Bcstg Co. Net: Mutual Black, Miss. Radio News. Rep: Dora Clayton. Format: Black. ■ Vernon C. Floyd, pres, gen mgr, coml mgr & chief engr; Alice Smith, prog dir; Harvey Knight, news dir. ■ Rates: \$4.50; 4.50; 4.50; —.

WXXX(AM)—September 1957: 1310 khz; 1 kw-D. Box 471, Hattiesburg (39401). (601) 583-2618. Triple X Bcstg Co. (acq 11-1-70). Rep: Gil-Perna, Crane. Format: Top-40. Spec prog: Black 3 hrs wkly. ■ Charles D. Saunders, pres; Jerry Jones, gen mgr; Scott Jones, prog & mus dir; Keith Worrell, chief engr. ■ Rates: \$4.50; 3.50; 4.50; —.

Hazelhurst

WMDC(AM)—June 1, 1953: 1220 khz; 250 w-D. Box 680 (39083). (601) 894-1441. Southwestern Bcstg Co. of Miss. (group owner). Net: Keystone. Spec prog: Black 10 hrs wkly. ■ A. M. Smith, sln mgr & chief engr; Mal Jones, coml mgr.

WMDC-FM—December 24, 1970: 100.9 mhz; 3 kw. Ant 275 ft. Dups AM 100%.

Heidelberg

New FM—Not on air, target date unknown: 99.3 mhz; 3 kw. Ant 300 ft. 441 N. Magnolia, Laurel (39440). New Laurel Radio Stn Inc.

Holly Springs

WKRA(AM)—Sept 1, 1966: 1110 khz; 1 kw-D. Box 398 (38635). (601) 252-1110. Radio Station WKRA Inc. Rep: Hopewell, Beaver. ■ Mrs. Brooks Wallace, pres & gen mgr.

WKRA-FM—June 30, 1976: 92.7 mhz; 3 kw. Ant 300 ft.

Houston

WCPC(AM)—Oct 21, 1955: 940 khz; 50 kw-D, DA (CP 250 w-N). Box 569 (38851). (601) 456-3071. WCPC Bcstg Co. Group owner: Mathis Stns. Net: UPI. Rep: Torbet, Midsouth Spot Sls. Format: Variety. Spec prog: Farm 17 hrs, rel 15 hrs, Black 11 hrs wkly. ■ Robin H. Mathis, pres, gen & coml mgr; Rick Huffman, prom dir; Charles Hester, news dir; Wayne Parks, sports dir; Ralph C. Mathis, mus dir; C.B. Betterton Jr., farm dir; Glenn Gann, public service dir; John B. Skelton Jr., chief engr. ■ Rates: \$12; 12; 10.50; 10.50.

WCPC-FM—Sept 19, 1968: 93.3 mhz; 100 kw. Ant 490 ft. Prog sep from AM. Stereo. Format: Div. Spec progs: Farm 12 hrs, C&W 10 hrs, gospel 16 hrs wkly. ■ Rates same as AM.

Indianola

WNLA(AM)—May 1953: 1380 khz; 500 w-D. Box 667 (38751). (601) 887-1380. Fritts Bcstg Inc. (acq 10-1-63). Net: ABC/C. Rep: Bunchez, C. K. Beaver. Format: Top 40. Spec progs: Black 5 hrs, farm 12 hrs, wkly. ■ Edward O. Fritts, pres; John Lyon, gen mgr; Clint Webster, coml mgr; John David Martin, prog dir; Charlotte Buchanan, news dir.

WNLA-FM—Sept 1, 1969: 105.5 mhz; 3 kw. Ant 195 ft. Stereo. Quad. Dups AM 100%. ■ Rates same as AM.

Iuka

WTIB(FM)—Listing follows WVOM(AM).

WVOM(AM)—Sept 17, 1960: 1270 khz; 1 kw-D. 311 W. Eastport (38852). (601) 423-6059. Segars Communications Inc. Net: ABC/I. Format: Country. ■ Kelly S. Segars, pres; Gerald W. Hunt, gen mgr; Judy Witt, coml mgr; Dee Davis, mus dir; Bill Crumby, prom mgr; Ron Roberts, news dir; Gerald W. Hunt, chief engr.

WTIB(FM)—Co-owned with WVOM(AM). Nov 5, 1970: 104.9 mhz; 3 kw. Ant 206 ft. Prog sep from AM. Net: ABC/I. Format: C&W.

Jackson

WCCL(AM)—April 8, 1965: 1590 khz; 5 kw-D, 1 kw-N, DA-N, 1855 Lakeland Dr, Bldg C (39216). (601) 982-0385. Golden South Bcstg Corp. of Mississippi (acq 8-14-79). Net: ABC/C, Miss. Radio News. Rep: Torbet. Format: Contemp C&W. Spec progs: Farm 1 hr wkly. ■ Dave McCormick, pres & gen mgr; Homer Mann, coml mgr; Don Kelly, prog dir; John Friskillo, mus dir; Cyndee Perdue, news dir; Rodney Evans, chief engr. ■ Rates: \$13; 10; 13; 10.

WJDX(AM)—1929: 620 khz; 5 kw-D, 1 kw-N, DA-N. Box 2171 (39205). (601) 982-1062. WJDX Inc. Net: NBC. Rep: Eastman. Format: Adult contemp. Spec progs: Farm 6 hrs wkly. ■ Marshall Magee, VP, gen & natl sls mgr; Kenny Windham, local sls mgr; Bob Rall, ops mgr; Randy Bell, news dir; Tom Brown, chief engr. ■ Rates: \$36.55; 28; 33; 24.65.

WZZQ(FM)—Co-owned with WJDX(AM). 1948: 102.9 mhz; 100 kw. Ant 1800 ft. Stereo. Prog sep from AM. Format: Rock. ■ Wayne Harrison, prog dir; Michael Adcock, prom mgr. ■ Rates: \$15; 15; 15; 15.

WJFR(FM)—Listing follows WSLI(AM).

WJMI(FM)—Listing follows WOKJ(AM).

WJQS(AM)—1947: 1400 khz; 1 kw-D, 250 w-N. Box 22604 (39205). (601) 948-2401. Town & Country Bcstg Inc. (acq 9-30-66). Net: CBS. Rep: Midsouth Spot Sales. Format: C&W. ■ Mrs. Ann C. Zimmerman, pres; G. Lee Hodges, gen mgr & chief engr; Jay Phillips, prog dir; Morris Currie, coml mgr. ■ Rates: \$11; 10; 11; 10.

WJSU(FM)—August 1975: 90.7 mhz; 10 w. Ant 98 ft. (CP: 1 kw; Ant 150 ft.) Jackson State University (39217). Jackson St Univ. Dr. Format: Ed, jazz. ■ John A. Peoples, pres.

WJXN(AM)—1945: 1450 khz; 1 kw-D, 250 w-N. Box 786 (39205). (601) 352-6673. Jackson Bcstg Co. Net: MBS. Format: Gospel. ■ Elva I. Upton, pres; Rodger Earle Ownby, gen & sls mgr; Hal Harris, prog dir; Billy Harris, chief engr.

WKXI(AM)—1929: 1300 khz; 5 kw-D, 1 kw-N. Box 9446 (39206). (601) 957-1300. TAB Bcstg Co. Inc. Net: Mut Black. Format: Black. ■ Robert O'Brien Jr.,

gen mgr; Tommy Marshall, prog dir; Beverly Johnson, news dir; Frank Bluntson, pub affairs dir; Terry Stenzel, chief engr. ■ Rates: \$16; 13; 16; 13.

WTYX(FM)—Co-owned with WKXI(AM). August 10, 1971: 94.7 mhz; 68 kw. (CP: 100 kw). Ant 430 ft. Stereo. Format: Contemp. ■ Rates same as AM.

WLIN(FM)—Nov 19, 1973: 95.5 mhz; 100 kw. Ant 1,060 ft. Stereo. Box 12247 (39211). (601) 982-7336. Metro Radio Inc. Rep: McGaven-Guild. Format: Btl mus. ■ Charles Fletcher, pres & gen mgr. ■ Rates: \$22; 22; 22; 22.

WOKJ(AM)—September 1954: 1550 khz; 50 kw-D, 10 kw-N, DA-2. Box 3320 (39207). (601) 948-1515. Tri-Cities Bcstg Co. (acq 4-1-71). Rep: Howard. Format: Black. ■ E. O. Roden, pres; Zane Roden, exec VP & gen mgr; Dick Dawkins, prog dir; Bruce Payne, news dir; George Lund, coml mgr; Bob Kay, mus dir; Stan Conerly, chief engr. ■ Rates: \$23; 19; 23; 15.

WJMI(FM)—Co-owned with WOKJ(AM). 1967: 99.7 mhz; 100 kw. Ant 1075 ft. Stereo. Box 3320 (39207). ■ Rates: \$22; 18; 22; 22.

WRKN(AM)—See Brandon.

WSLI(AM)—September 1938: 930 khz; 5 kw-U, DA-N. Box 8887 (39204). (601) 372-6311. TWX: 810-966-2735. Capitol Bcstg Co. (group owner; acq 6-30-55). Rep: Katz. Format: MOR. ■ T.M. Hederman, pres; Dick Voorhis, gen & coml mgr; Al Simmons, prog dir; C.A. Perkins, chief engr. ■ Rates: \$20; 17; 17; 10.

WJFR(FM)—Co-owned with WSLI(AM). Sept 16, 1966: 96.3 mhz; 80 kw. Ant 1450 ft. Stereo. Net: ABC/E. Prog sep from AM. Format: Rclm talk. ■ Robert L. Nations, gen mgr. ■ WJTV(TV) affil. ■ Rates: \$5; 5; 5; 5.

***WVLS(FM)**—August 20, 1975: 91.5 mhz; 450 w. Ant 102 ft. Box 6567 (39212). (601) 373-1802. Educational Bcstrs of Miss. Inc. Format: Diversified. ■ Robert Sanders, pres & gen mgr.

WZZQ(FM)—Listing follows WJDX(AM).

Kosciusko

WKOZ(AM)—Oct 31, 1947: 1340 khz; 1 kw-D, 250 w-N. Box A (39090). (601) 289-1340. H. Mims Boswell Jr. (acq 6-1-62). Net: UPI. Format: Top-40. Spec progs: Farm 1 hr wkly. ■ H. Mims Boswell Jr., gen mgr; Ann Hutchinson, coml mgr; Johnny Boswell, prog dir; Lee Sherman, mus dir; Jack Davis, chief engr. ■ Rates: \$6.50; 6.50; 6.50; 6.50.

WKOZ-FM—June 25, 1965: 105.1 mhz; 28.5 kw. Ant 165 ft. Format: C&W. Spec progs: Religious 6 hrs wkly. Stereo.

Laurel

WAML(AM)—Oct 20, 1932: 1340 khz; 1 kw-D, 250 w-N. 441 No. Magnolia, Box 367 (39440). (601) 428-5601. New Laurel Radio Stn Inc. Net: NBC. Format: MOR, oldies. Top 40. ■ Dave A. Matison Jr., pres; Frank Sumrall, gen mgr; Calvin Holifield, coml mgr; Dennis Smith, prog dir, prom mgr; Michael L. Robinson, mus dir; Scotty Sumrall, chief engr. ■ Rates: \$3.75; 3.15; 3.75; 3.15.

WLAU(AM)—June 15, 1946: 1430 khz; 5 kw-D. Box 167 (39440). (601) 649-1430. Southland Inc. (acq 4-15-65). Net: MBS. Rep: Devney. Format: C&W. Spec prog: Black 3 hrs wkly. ■ F.M. Smith, pres & gen mgr; F. M. Smith Jr., coml mgr; F. Terry Parr, prog dir & mus dir; Steve Tonini, chief engr.

WQIS(AM)—Feb 27, 1957: 1260 khz; 5 kw-D. Box 2336 (39440). (601) 426-3182. Voice of the New South Inc. Net: ABC/C, APR. Rep: Savalli/Gates. Format: MOR. Spec progs: Farm 2 hrs wkly. ■ Joe Carson, pres; Granville Walters, gen mgr; Joe Murray, news dir; Teck Jones, coml mgr; Tammy White, mus dir; Ed Breland, chief engr. ■ Rates: \$5.30; 4.71; 5.30; 4.71.

WNSL(FM)—Co-owned with WQIS(AM). March 10, 1959: 100.3 mhz; 56 kw. Ant 200 ft. Stereo. (601) 426-3182. Prog sep from AM. Net: Mutual Black. Format: Black. ■ Walter Thigpen, mus dir. ■ Rates: \$Rates same as AM.

Leland

WBAD(FM)—1974: 94.3 mhz; 3 kw. Ant 290 ft. Box

Mississippi Radio

4426, Greenville (38701). (601) 335-9265. Interchange Communications. (acq 5-12-76). Net: Natl Black. Format: Black. ■ W. D. Jackson, pres. ■ Rates: \$8; 7; 8; 5.60.

WESY(AM)—April 8, 1958: 1580 khz; 1 kw-D. Box 340, Greenville (38701). (601) 378-9405. PTC Inc. (acq 2-1-78). Net: Mutual Black. Format: Black. ■ Barbara Dill Hoy, pres & prom mgr; Dianne French, gen mgr; Truman Ford, mus dir; Eddie Williams, prog, pub affrs & news dir; Percy Kuhn, chief engr. ■ Rates: \$7; 7; 7; 6.

Lexington

WXTN(AM)—Oct 23, 1959: 1000 khz; 5 kw-D. Drawer M (39095). (601) 834-1254. Holmes County Broadcasting Co. Group owner: Mathis. Rep: Southern Spot Sales. ■ Robin Mathis, pres; Fannie T. Cothran, gen mgr & chief engr.

Louisville

WLSM(AM)—March 11, 1953: 1270 khz; 5 kw-D. Box 111 (39339). (601) 773-3481. Louisville Bcstg Corp. Group owner: New South. Net: ABC/C. Rep: Savalli/Gates. ■ Joe Carson, pres; Ray Tolar, gen mgr; John Jenkins, prog dir; Lethal Jackson, chief engr. ■ Rates: \$5; 5; 5; —.

WLSM-FM—April 22, 1966: 107.1 mhz; 3 kw. Ant 300 ft. Prog sep from AM. Format: Black.

Lucedale

WRBE(AM)—Sept 3, 1960: 1440 khz; 5 kw-D. Box 827 (39452). (601) 947-8151. Allen Bcstg Co. Inc. (acq 1972). Net: UPI. Rep: Dora Clayton. Keystone. Format: C&W. Spec progs: Rel 10 hrs wkly. ■ Douglas T. Luce, pres; Herman Kelly, exec VP & gen mgr; Larry Shirley, coml mgr & prog dir; Tim Rouse, mus dir; Ben Haviland, prom mgr; Herman Kelly, news dir; Rene Steigler, chief engr. ■ Rates: \$5; 4; 4; —.

Magee

WSJC(AM)—July 5, 1957: 810 khz; 50 kw-D, 500 w-N, DA-N. Box 426 (39111). (601) 849-3426. Southeast Mississippi Bcstg Co. Group owner: Mathis. Rep: Torbet. Format: C&W, gospel, MOR. ■ Mrs. Marvin Mathis, gen mgr; Mike Mathis, prog dir; Walter Hearn, chief engr.

WSJC-FM—April 11, 1970: 107.5 mhz; 100 kw. Ant 490 ft. Duplicates AM 3 hrs. Format: MOR, country.

Marks

WQMA(AM)—Dec 1, 1969: 1520 khz; 250 w-D. Box 238 (38646). (601) 326-8161. WQMA Inc. (acq 6-8-79). Net: Mississippi Radio News. Keystone. Beaver. Format: Top-40. Spec progs: Rel 6 hrs, farm 1 hr, black 5 hrs, wkly. ■ Harry Hood, VP & gen mgr; Rickie J. Wombie, chief engr. ■ Rates: \$5.50; 4.50; 5.50; 4.40.

McComb

WAKK(AM)—April 25, 1975: 1140 khz; 500 w-D. Box 1143 (39648). (601) 684-4116. HWH Corp. Net: UPI. Format: C&W. Spec prog: Black 10 hrs wkly. ■ Carroll Hines, pres; Maureen Clark, gen mgr; Steve King, prog & mus dir; Ronnie Boone, sls mgr; E. B. Smith, chief engr. ■ Rates: \$2.55; 2.55; 2.55; —.

WAPF(AM)—April 18, 1948: 980 khz; 5 kw-D. Box 604, 317 Canal St. (39648). (601) 684-7470. Southwestern Bcstg Co. of Mississippi (group owner). Rep: Southern Spot Sls. Format: Variety. ■ Philip D. Brady, gen mgr & chief engr; Larry A. Dorr, coml mgr; Agnes Louise McGehee, asst mgr; Dwayne Graham, prog dir; ■ Rates: \$5.50; 5.50; 5.50; 5.50.

WCCA(FM)—Co-owned with WAPF(AM). Dec 14, 1967: 94.1 mhz; 57 kw. Ant 160 ft. Stereo. Dups AM 80%.

WHNY(AM)—1939: 1250 khz; 5 kw-D, 1 kw-N, DA-N. Drawer E (39648). (601) 684-8140. Charles W. Holt. Net: ABC/C. Rep: David Carpenter Co. Format: Adult contemp, Top-40. ■ Charles W. Holt, pres; Bob Henry,

Mississippi Radio

gen mgr; B.J. Hughes, coml mgr; Wayne Cain, prog dir & prom mgr; Jack Gordon, mus dir; Robbie Hamilton, news dir; Chalie Pearson, chief engr. ■ Rates: \$3.75; 3.35; 3.75; 3.35.

WIXO(FM)—Oct. 15, 1978: 105.7 mhz; 100 kw. Ant 390 ft. Stereo. 634 Summit (39648). Oakdale Broadcasting Co. (acq 8-15-1977). Format: Religious. Spec progs: Farm 10 hrs, Black 2 hrs wkly. ■ Hudie C. Hollifield, pres; Jay Phillip Bradshaw, VP & gen mgr; Allan Cooper, music dir. ■ Rates: \$4; 4; 4.

Meridian

WALT(FM)—See listing following WOKK(AM).

WDAL(AM)—Feb 1, 1958: 1330 khz; 5 kw-D. Box 5314 (39301). (601) 693-2381. Broadcasters & Publishers Inc. (acq 1970). Net: MBS. Format: MOR. ■ Don Partridge, pres & gen mgr; Mike Partridge, coml mgr; Brock Boulet, prog dir; Larry O'Neil, mus dir; Bob Benson, prom mgr; Maureen Christian, news dir; John Knost, chief engr. ■ Rates: \$7.50; 6; 7.50; 6.

WJDQ(FM)—Co-owned with WDAL(AM). February 1968: 101.3 mhz; 100 kw. Ant 580 ft. Stereo. Format: Top-40. ■ Rates same as AM.

WMOX(AM)—Dec 1, 1945: 1010 khz; 10 kw-D, 1 kw-N, DA-2. Box 1511 (39301). (601) 482-0171. The Miss-Ala Co. (acq 7-8-76). Net: ABC. Spec prog: C&W 14 hrs wkly. ■ Eddie Smith, gen mgr; Len Maith, coml mgr; Jerry Kerns, news dir; Steve Burkes, chief engr.

WOKK(AM)—1946: 910 khz; 5 kw-D, 1 kw-N. Box 5797 (39301). (601) 693-2661. New South Bcstg Corp. (group owner; acq 4-1-57). Net: ABC/I. Rep: Savalli/Gates. Format: C&W. ■ F. E. Holladay, pres; Ken Rainey, gen mgr; Joe Carson, sec/treas; R. K. Wall, chief engr.

WALT(FM)—Co-owned with WOKK(AM). August 1967: 97.1 mhz; 100 kw. Ant 380 ft. Prog sep from AM. Stereo. Net: ABC/FM. Format: Contemp.

WGIC(AM)—December 1957: 1450 khz; 1 kw-D, 250 w-N. Box 5353 (39301). (601) 693-4851. Torgerson Bcstg Co. Inc. (acq 9-14-68). Rep: PRO Radio; Carter Jones. Net: Mutual Black. Format: Black. ■ Stan Torgerson, pres & gen mgr; Mrs. Dorothy Torgerson, off mgr; Marvin Henry, prog dir; Eddie Lee Griffin, mus dir; Larry Torgerson, sls mgr; Joe Saxon Jr., chief engr.

WTNK(AM)—Oct 16, 1973: 1390 khz; 5 kw. Box 5186 (39301). (601) 693-3242. East-West Communications Corp. (acq 1973). Net: National Black. Rep: Howard. Format: Black. Spec progs: Jazz 3 hrs wkly. ■ Charles L. Young, pres; Len Maith, gen mgr; Larry Carr, mus dir; C. A. Page, chief engr. ■ Rates: \$6.65; 5.70; 6.65; —.

Mississippi State

***WMSB(FM)**—May 24, 1974: 89.1 mhz; 10 w. Ant 112 ft. Drawer NJ (39762). (601) 325-3910. Mississippi State U. Format: Progressive. ■ Robert G. Anderson, gen mgr.

Monticello

WMLC(AM)—1969: 1270 khz; 1 kw-D. Box 1270 (39654). (601) 587-7997. Clinco Inc. Net: Mississippi Radio News. Rep: Keystone. Format: C&W. Spec prog: Black 21 hrs wkly. ■ Jim Clinton, pres; Peggy Raines, gen mgr.

Moss Point

WCIS(AM), WKKY(FM)—See Pascagoula.

Natchez

WMIS(AM)—May 18, 1941: 1240 khz; 1 kw-D, 250 w-N. Box 1248 (39120). (601) 442-2522. Natchez Bcstg Co. Net: NBC. Format: Top 40, MOR. Spec progs: Black 14 hrs. ■ Diana Ewing Nuttall, pres; W. J. Wall, gen mgr; James B. Nuttall, prom mgr; Al Britt, prog dir; Jeanerette Harlow, news dir; Lammis Lynglie, chief engr. ■ Rates: \$6.50; 6.50; 6.50.

WNAT(AM)—Dec 4, 1949: 1450 khz; 1 kw-D, 250 w-N. Box 768 (39120). (601) 442-4895. First Natchez

Corp. (acq 11-28-58). Net: ABC/I. Rep: Midsouth Spot Sls. Format: Black, C&W. ■ Mrs. William S. Perkins, pres & gen mgr; Helen B. Flowers, coml mgr; David Kimbro, prog & mus dir; W.J. Squalls, Black mus dir; Peter J. Rinaldi, prom mgr; Debra Rawlings, news dir; Alan Perkins, chief engr. ■ Rates: \$7.25; 6.25; 7.25; 6.25.

WQNZ(FM)—Co-owned with WNAT(AM). March 1968: 95.1 mhz; 99 kw. Ant 370 ft. Stereo. Prog sep from AM. Format: MOR, top-40. Spec prog: Class 2 hrs wkly. ■ David Perkins, prog & mus dir. ■ Rates same as AM.

New Albany

WNAU(AM)—March 27, 1955: 1470 khz; 500 w-U, DA-N. Box 808 (38652). (601) 534-4361. New Albany Bcstg Co. Rep: Beaver. Spec progs: Black 3 hrs, C&W 12 hrs, wkly. ■ V. Keith Wroten, gen mgr & chief engr; J. Bryant & Chuck Stepp, coml mgr; Wynez Wroten, prog dir.

WOKM(FM)—Co-owned with WNAU(AM). Sept 28, 1966: 103.5 mhz; 36 kw. Ant 79 ft. Prog sep from AM.

Newton

WMYQ(AM)—March 15, 1955: 1410 khz; 500 w-D. Box 496 (39345). (601) 683-3331. Destiny Bcstg Co. (acq 11-2-77). Net: NBC, Miss. Radio News. Rep: Jack Bolton Associates. Format: Top 40. ■ Walter L. Fuss, pres; Vickie Watkins, opns mgr; Larry O'Neal, prog dir; Jack Watkins, mus dir; Larry Fuss, chief engr. ■ Rates: \$3.50; 3.50; 3.50; 3.50.

WMYQ-FM—April 3, 1975: 106.3 mhz; 3 kw. Ant 158 ft. Dups AM 50%. Format: Ad contemp.

Ocean Springs

WOSM(FM)—Feb 12, 1971: 103.1 mhz; 3 kw. Ant 295 ft. Box 789 (39564). (601) 875-9031. Charles H. Cooper. Net: APR. ■ C. H. Cooper, gen mgr & chief engr; Margaret Cooper, prog dir; Paul Riviere, mus & news dir.

Oxford

WSUH(AM)—May 1, 1955: 1420 khz; 1 kw-D. Box 511 (38655). (601) 234-6881. WSUH-WOOR Inc. (acq May 1974). Net: Keystone. Rep: Midsouth Spot Sls.

WOOR(FM)—Co-owned with WSUH(AM). Jan 1, 1969: 97.5 mhz; 27 kw. Ant 265 ft. Stereo. Prog sep from AM.

Pascagoula-Moss Point

WCIS(AM)—May 1, 1964: 1460 khz; 500 w-D. Box 1789 (39567). (601) 762-1821. Standard Bcstg Inc. (acq 9-67). Rep: Beaver. Format: C&W. ■ Ray Cole, pres; Hal Comello, gen mgr; Collins Powell, mus & prog dir; Les Kerr, news dir; E.D. Quave, chief engr. ■ Rates: \$4.25; 4.25; 4.25; 4.25.

WKKY(FM)—Co-owned with WCIS(AM) June 1, 1964: 104.9 mhz; 3 kw. Ant 150 ft. Stereo. Box 1789 (39567). (601) 762-1821. Prog sep from AM. Net: MBS. Rep: Beaver. Format: Top 40. ■ Ray Cole, pres; Hal Camello, gen mgr; Dan Lynch, prog & mus dir; J.J. Walker, news dir. ■ Rates: \$4.25; 4.25; 4.25; 4.25.

WGUD(FM)—June 1, 1976: 106.3 mhz; 2.35 kw. Ant 350 ft. Box 307 (39567). (601) 475-2111. WGUD/Stereo/Inc. Format: C&W. ■ Glen Murphy, gen mgr; Johnny Mott, prog dir; Joe Prestridge, news dir. ■ Rates: \$8; 5; 8; 5.

WPMP(AM)—Not on air, target date unknown; 106.3 mhz; 2.2 kw. Ant 345 ft. Broadcasters & Publishers Inc.

WPMP(AM)—September 1951: 1580 khz; 1 kw-D. (CP: 5 kw-D, DA). Box 789 (39567). (601) 762-3113. Crest Bcstg Co. Net: ABC/C. Format: MOR, C&W. ■ William R. Guest Jr, pres; Walter L. Smith, VP & gen mgr. ■ Rates: \$6.60; 5.50; 6.60; —.

WPMO(FM)—Co-owned with WPMP(AM). December 1964: 99.1 mhz; 100 kw. Ant 386 ft. Stereo. Format: Btl wall.

Philadelphia

WHOC(AM)—July 31, 1948: 1490 khz; 1 kw-D, 250 w-N. 1016 W. Beacon St. Box 26 (39350). (601)

656-1490. William Howard Cole. Net: UPI. ■ William Howard Cole, pres & gen mgr; Joe Vines, coml & prom mgr; Rex Smith, prog, mus & chief engr; Benjamin A. Coats, news dir. ■ Rates: \$3.25; 3; 3.25; 3.

WWSL(FM)—Nov 1979: 102.3 mhz; 3 kw; Ant 200 ft. H & GC Inc.

Picayune

WJOJ(FM)—Listing follows WRJW(AM).

WRJW(AM)—October 1949: 1320 khz; 5 kw-D. Box 849 (39466). (601) 798-4835. Tung Bcstg Co. (acq 9-25-52). Net: ABC, APR. Format: C&W. ■ James O. Jones II, pres & gen mgr; Robert Ingram, prog & news dir; Steve Lee, chief engr. ■ Rates: \$3.50; 3.50; 3.50; 3.50.

WJOJ(FM)—Co-owned with WRJW(AM). November 1973: 106.3 mhz; 3 kw. Ant 175 ft. Stereo. Format: Rock. ■ Rates: \$Rates same as AM.

Pontotoc

WSEL(AM)—Nov 30, 1962: 1440 khz; 1 kw-D. Box 240 (38863). (601) 489-1440. Pontotoc Bcstg Co. Net: MBS. Rep: Keystone, Continental Sls. Format: Diversified. ■ Lee Thompson, pres; Ruth T. Bridges, gen mgr & chief engr; Danny Walls, coml mgr; Lee Thompson Jr, prog dir; Roy Tidwell, mus dir; Hershel George, news dir. ■ Rates: \$2; 2; 2; 2.

WSEL-FM—Jan 1, 1966: 96.7 mhz; 3 kw. Ant 405 ft.

Poplarville

WRPM(AM)—1963: 1530 khz; 10 kw-D, 1 kw-(CH). Box 352 (39470). (601) 795-4900. Ben O. Griffin. ■ Ben Griffin, owner, mgr & chief engr.

WRPM-FM—Feb 14, 1966: 107.9 mhz; 100 kw. Ant 420 ft. Prog sep from AM.

Port Gibson

WKPG(AM)—November, 1976: 1320 khz; 500 w-D. Box 481 (39150). (601) 437-8836. Donald G. Manuel. Rep: C. K. Beaver & Associates. Format: Diversified. Spec progs: Black 42 hrs, C&W 12 hrs wkly. ■ Donald L. Tucker, gen & coml mgr; Bill Ford, chief engr. ■ Rates: \$2.80; 2.80; 2.80; —.

WPGR(AM)—Not on air; target date unknown: 1520 khz; 250 w-D. Box 6567, Jackson (39212). South-West Miss Bcstg Co.

Prentiss

WKPO(AM)—July 21, 1965: 1510 khz; 1 kw-D, 250 w-CH. Box 445 (39474). (601) 792-5972. Jeff Davis Bcstg Svc. Net: Miss. Radio. Format: C&W. Spec progs: Farm 2 hrs, black 2 hrs, wkly. ■ Albert Mack Smith, gen mgr; Charles R. Boone, prog & mus dir, coml & prom mgr & chief engr. ■ Rates: \$2.25; 2.25; 2.25; —.

Quitman

WBFN(AM)—Feb 2, 1968: 1500 khz; 1 kw-D. Drawer 70 (39355). (601) 776-2931. Clark County Bcstg System. Format: C&W. ■ Rates: \$2; 2; 2; —.

Ripley

WCSA(AM)—June 22, 1964: 1260 khz; 500 w-D. Box 435 (38663). (601) 837-9024. Tippah Bcstg Co. ■ Lewis Davis, gen mgr; Oleta Jones, coml mgr; Wayne Davis, prog dir; Wayne Ridge, chief engr.

WTXI(FM)—Not on air, target date unknown: 102.3 mhz; 3 kw. Ant 300 ft. Country-Politan Bcstg.

Senatobia

***WNJC-FM**—Jan 4, 1971: 90.1 mhz; 18 kw. Ant 390 ft. Box GG (38668). (601) 562-9221. Northwest Miss. Junior College. Net: NPR. Format: Div. ■ Bonnie Russell, gen mgr & news dir; Nancy Gibert, opns mgr & mus dir; Romania Jones, prog dir.

WSAO(AM)—Aug 8, 1962: 1550 khz; 5 kw-D. Box 448 (38668). (601) 562-4445. Northwest Mississippi Bcstg Co. Group owner: Mathis. Format: C&W. Spec progs: Black 10 hrs; Farm 5 hrs wkly. ■ Robin H. Mathis, pres; Roger D. Webb, gen mgr; Ricky A. Williams, prom & news dir; J. Calvin Dean, mus dir &

prog dir; J.B. Skelton Jr, chief engr. ■ Rates: \$2.75; 2.75; 2.75; 2.75.

Starkville

WKOR(AM)—July 5, 1968: 980 khz; 1 kw-D, DA. Box 980 (39759). (601) 323-4980. Charisma Broadcasting Co. (acq 6-7-77). Net: ABC/C. Rep: MidSouth Spot Sales. Format: Contemporary. Spec progs: Farm 1 hr wkly. ■ Chuck Cooper, pres, gen & coml mgr; Glen James, prog dir; Dennis Hudson, news dir; Mark Reives, chief engr. ■ Rates: \$6.50; 5.50; 6.50; 5.50.

WKOR-FM—Sept 13, 1979: 92.1 mhz; 1.10 kw. Ant 500 ft. Prog dups AM 16%. Format: MOR. Spec progs: Farm 1 hr wkly. ■ Rates same as AM.

WSSO(AM)—Nov 8, 1948: 1230 khz; 1 kw-D, 250 w-N. Box 1188 (39759). (601) 323-1230. Starkville Bcstg Co. Net: NBC. Rep: Keystone, Beaver. Format: MOR. Spec prog: Black 12 hrs wkly. ■ Norvell Williams, pres & gen mgr; Dave Covington, prog dir; Jim Ellis, coml mgr; Bob Stroupe, chief engr.

WSMU-FM—Co-owned with WSSO(AM). July 15, 1968: 106.3 mhz; 3 kw. Ant 220 ft. Stereo. Dups AM 100%.

Tupelo

WELO(AM)—May 1944: 580 khz; 1 kw-D, 500 w-N, DA-2. Box 410 (38801). (601) 842-7658. North East Radio Inc. (acq 7-1-79). Net: ABC/I. Rep: Bunchez. Format: C&W. Spec prog: Farm 14 hrs wkly. ■ Eddie Fritts, pres; Gerry Brophy, gen mgr; Ernest Bowen, coml mgr; John Sullivan, news dir; Billy Joe Crabb, chief engr. ■ Rates: \$10.25; 9.50; 10.25; 9.50.

WZLQ(FM)—Co-owned with WELO(AM). Sept 1968: 98.5 mhz; 100 kw. Ant 500 ft. Net: ABC/C. Stereo. Progs sep from AM. Format: MOR. ■ Selton Sims, coml mgr. ■ Rates same as AM.

WJLJ(AM)—Aug 25, 1972: 1060 khz; 250 w-D. Box 1626 (38801). (601) 844-4646. All-America Bcstg Co. (acq 7-2-79). Net: NBC, Miss. Radio. Format: C&W. ■ Gary Hughes, pres; Robert W. Boggan, gen mgr; Darlene Meadows, coml mgr; Sandy Elmore, traffic dir; Russ Witt, opns mgr; Ken Daws, prog dir; Harris Wallace, chief engr. ■ Rates: \$5.10; 4.60; 5.10; —.

WTUP(AM)—Oct 1953: 1490 khz; 1 kw-D, 250 w-N. Box 258 (38801). (601) 884-1490. Lee Bcstg Corp. Group owner: Roden. Net: ABC/C. Rep: PRO Radio. Format: Contemp rock. ■ E. O. Roden, pres; Larry Nichols, stn mgr; Jim McPherson, prog dir; Tom Collins, mus dir; Jay King, news dir; Truman Patterson, chief engr.

Tylertown

WTYL(AM)—Feb 8, 1969: 1290 khz; 1 kw-D. Box 447 (39667). (601) 876-2105. Tylertown Bcstg Co. Net: Miss. Radio News. Rep: Beaver. Format: MOR, C&W. Spec progs: Farm 6 hrs, wkly. ■ Paul Pittman, pres; Douglas Walker, prog dir & coml mgr; Lloyd Cole, news dir; Ken Rushing, mus dir. ■ Rates: \$2.45; 2.45; 2.45; —.

WTYL-FM—April 9, 1970: 97.7 mhz; 3 kw. Ant 145 ft. Dups AM 90%.

Vicksburg

WKYV-FM—April 1, 1970: 106.7 mhz; 58 kw. Ant 510 ft. Stereo. Box 1357 (39180). (601) 638-5111. Red Carpet City Bcstg Inc. (acq 7-78). Net: ABC/I. Rep: Beaver. Format: C&W. ■ David R. Price, pres; Bobby F. Bishop, gen & coml mgr; Bill Holden, prog dir; Jonathon Beauchamp, chief engr. ■ Rates: \$60; 60; 60; 60.

WQBC(AM)—1931: 1420 khz; 1 kw-D, 500 w-N. Box 589 (39180). (601) 636-1108. Hol-Co Inc. (acq 11-73). Net: ABC/E. Format: C&W. ■ W. Frank Holfield, pres, gen & mus dir; Frank Holfield Jr, coml mgr; Tillie Holfield, news dir; Sandy McKnight, chief engr. ■ Rates: \$5.65; 4.50; 5.65; 4.50.

WQMV(FM)—March 19, 1966: 98.7 mhz; 56 kw. Ant 310 ft. Box 1111, 2845 Clay St. (39180). (601) 636-5250. WQMV Radio Co. Net: MRN. Rep: Jack Bolton Associates. Format: Contemp, MOR. ■ Waymond Eugene Underwood, pres, gen, prom & coml mgr; Mike Baroudy, prog & mus dir; Bill Ford, chief engr & news dir.

WJFL(AM)—1948: 1490 khz; 1 kw-D, 250 w-N. 2202 Washington St. (39180). (601) 636-1494. J. A. West (acq 10-15-75). Net: CBS. Rep: Southern Spot Sales. Format: Top-40. ■ James West, pres; Larry Rod Chambers, gen mgr; Peter Christian, prog dir; Sandy McKnight, chief engr. ■ Rates: \$6.45; 5.60; 6.45; 5.

Water Valley

WVLY(AM)—1320 khz; 500 w-D. Drawer 511, Hwy 7S (38965). (601) 473-1164. Tri Lakes Bcstg Co. Format: C&W. Net: ABC/E. ■ Lee Buck, owner; Harry Gooch, gen mgr; Frank Edmondson, prog & news dir. ■ Rates: \$4; 2.50; 2.50; 2.50.

Waynesboro

WABO(AM)—Sept 11, 1954: 990 khz; 1 kw-D. Box 507 (39367). (601) 735-4331. Martin Bcstng Inc. (acq 12-18-61). Net: ABC/I. Rep: Spot Sls. Format: Black, C&W. ■ Nancy N. Martin, pres, gen mgr & news dir; Marlin Smith, mus dir & prom mgr; Jeff Kettler, chief engr.

WABO-FM—June 13, 1973: 105.5 mhz; 3 kw. Ant 145 ft. Dups AM 50%. Stereo. Format: C&W, Top-40.

Wesson

***WWCL(FM)**—Sept 1, 1971: 91.1 mhz; 10 w. Ant 115 ft. Copiah-Lincoln Junior College (39191). (601) 643-5284. Format: Contemp. ■ Billy B. Thames, pres; Forest Case, gen mgr.

West Point

WKBB(FM)—Listing Follows WROB(AM).

WROB(AM)—September 1947: 1450 khz; 1 kw-D, 250 w-N. Box 1336 (39773). (601) 494-1450. Bob McRaney Enterprises Inc. Net: MBS. Rep: Southern Spot Sls. Format: MOR. Spec progs: Farm 5 hrs, Black 20 hrs, wkly. ■ Bob McRaney Sr, pres; Jack King, gen mgr & chief engr; Joe Bennett, prog dir.

WKBB(FM)—Co-owned with WROB(AM). April 14, 1974: 100.9 mhz; 3 kw. Ant 170 ft. Format: Btfl mus.

Wiggins

WIGG(AM)—Feb 1968: 1420 khz; 1 kw-D. Box 723 (39577). (601) 928-7281. Clinco Inc. (acq 11-71). Net: Miss. Radio News. Rep: Beaver. Format: Diversified. Spec progs: Farm 15 hrs, Black 15 hrs, wkly. ■ James E. Clinton, pres; Dave Nichols, gen mgr; David Nichols Jr, mus dir; Albert Murphy, prog dir; Marie Stringer, prom mgr; Fritz Muffler, chief engr. ■ Rates: \$3; 3; 3.

Winona

WONA(AM)—Oct 25, 1958: 1570 khz; 1 kw-D. Box 13 (38967). (601) 283-1570. Southern Electronics Co. Rep: Southern Spot Sales. Format: C&W, Contemporary. ■ Bob Evans, pres; James Douglas, stn mgr; Tommy Wolfe, news dir; Maruice Gooch, chief engr. ■ Rates: \$4.29; 3.30; 4.29; —.

WONA-FM—Jan 4, 1976: 96.7 mhz; 2.5 kw. Ant 206 ft. ■ Rates: \$4.29; 3.30; 4.29; 3.30.

Yazoo City

WAZF(AM)—July 7, 1947: 1230 khz; 1 kw-D, 250 w-N. Box 47 (39194). (601) 746-2371. Twelve Thirty Inc. (acq 6-1-67). Net: ABC/I, Miss. Radio News. Rep: Beaver. Format: MOR, prog. Spec progs: Farm 2 hrs; C&W 10 hrs wkly. ■ William D. Jones, pres, gen mgr, coml mgr; Kent Buckley, mus dir, prog dir, prom mgr; John D. Harris, chief engr. ■ Rates: \$3; 3; 3; 3.

WJNS-FM—Listing follows WYAZ(AM).

WYAZ(AM)—April 19, 1974: 1530 khz; 250 w-D, DA. Box 1048 (39194). (601) 746-5921. Gateway Bcstg Co. Net: Natl Black. Rep: Bunchez. Format: Black. Spec progs: Farm 2 hrs wkly. ■ Joel Netherland, pres & gen mgr; Shirley Netherland, coml mgr; Frank Robinson, prog dir; Leon Hill, chief engr. ■ Rates: \$5; 4; 5; —.

WJNS-FM—Co-owned with WYAZ(AM). Dec 13, 1968: 92.1 mhz; 3 kw. Ant 300 ft. Stereo. Net: UPI, Miss. Radio News. Progs sep from AM. Format: C&W. Spec progs: Farm 18 hrs, gospel 5 hrs wkly. ■ Ricky Shivers, mus dir; Jim Cox, prog dir & Prom mgr; Dave Nichols, news dir. ■ Rates: \$6; 5; 6; 4.

Mississippi, Missouri Radio

Missouri

Aurora

KELE(FM)—Listing follows KSWM(AM).

KSWM(AM)—Oct 19, 1961: 940 khz; 500 w-D, DA-D. Box 410 (65605). (417) 678-4131. KSWM Inc. Net: Missouri Net. Format: Div. farm. ■ Galen O. Gilbert, pres; Everette Archer, gen mgr; Reitha Bigelow, prog dir; Jim Doss, mus dir; Mike Sweeney, news dir; Randy Davis, chief engr. ■ Rates: \$9; 4; 5; 2.50.

KELE(FM)—Co-owned with KSWM(AM). Feb 19, 1968: 100.1 mhz; 2.7 kw. Ant 170 ft. Stereo. Prog sep from AM. Format: MOR, farm.

Ava

KSOA(AM)—1968: 1430 khz; 500 w-D. Box 386 (65608). (417) 683-4191. Douglas County Bcstg Co. (acq 9-8-75). Format: C&W, MOR, Rock. ■ Robert & Violet Woods, Marvin & Linda Coombs, co-owners; Herb Starbuck, sls mgr.

Ballwin

***KYMC(FM)**—Not on air, target date unknown: 88.9 mhz; 10 w. Ant 50 ft. 1528 Locust St. (63011). YMCA of Greater St. Louis.

Bethany

KAAN(FM)—Oct 27, 1978: 95.9 mhz; 3 kw. Ant 300 ft. Highway 69 S, Box 447 (64424). (816) 425-6380. Jerrell A. Shepherd. Net: APR, Missouri Net. Format: C&W. Spec progs: Farm 6 hrs wkly. ■ Jerrell Shepherd, pres; David Shepherd, gen mgr; Chuck Morris, prog dir. ■ Rates: \$9.70; 7.70; 7.70; 7.70.

Bolivar

KYOO(AM)—November 1961: 1130 khz; 250 w-D. 304 E. Jackson (65613). (417) 326-5257. NPN Corp. (acq 7-8-76). Net: Missouri Net. Format: C&W. Spec progs: Farm 10 hrs wkly. ■ Mel Pulley, pres & gen mgr; Gretchen Pulley, coml mgr; Doug Baudry, prog & mus dir; Don Thomason, sports dir; Bobbi Clark, news dir; Jim Harrison, chief engr.

KYOO-FM—August 1967: 106.3 mhz; 3 kw. Ant 200 ft. Dups AM 80%. Format: Top-40, C&W.

Boonville

KWRT(AM)—Aug 11, 1953: 1370 khz; 1 kw-D. Radio Hill Rd. (65233). (816) 882-6686. Big County of Missouri Inc. (acq 12-1-72). Format: C&W. ■ Richard L. Billings, pres & gen mgr; Pat Billings, coml mgr; Chris Johnson, mus & news dir; Al Germond, chief engr. ■ Rates: \$7.50; 5.50; 4.50; 3.50.

KDBX(FM)—Co-owned with KWRT(AM). Oct 1, 1974: 99.3 mhz; 3 kw. Ant 285 ft. Stereo. Box 127. (65233). Format: MOR, top 40.

Bowling Green

KPCR(AM)—Dec 13, 1966: 1530 khz; 1 kw-D, 250 w-CH. Box 1 (63334). (314) 324-2283. Pike County Bcstg Co. Net: Brownfield. Format: C&W. Spec prog: Farm 9 hrs wkly. ■ J. Paul Salois, pres, gen mgr & chief engr; Betty A. Salois, stn & sls mgr; Chuck Branstetter, prog dir. ■ Rates: \$11; 11; 11.

KPCR-FM—Aug 1, 1975: 100.9 mhz; 3 kw. Ant 295 ft. Dups AM 67%.

Branson

KBHM(AM)—Dec 21, 1956: 1220 khz; 1 kw-D. Box S (65616). (417) 334-3133. Shepherd of Hills Bcstg Co. (group owner; acq 12-30-76). Net: APR, Mo. News. Rep: Keystone; Magic Circle. Format: Top 40, MOR. Spec prog: Gospel 10 hrs wkly. ■ Robert Neathery Sr, pres; Bill Eirls, gen mgr; Joe Jablonski, opns mgr; Mike Connor, prog dir & chief engr. ■ Rates: \$5.75; 4.60; 4.60; 4.

Missouri Radio

KIRK-FM—Co-owned with KBHM(AM). March 1, 1971: 106.3 mhz; 3 kw. Ant 210 ft. Box S (65616). (417) 334-5155. Format: Top-40, C&W, relig.

Brookfield

KGHM(AM)—Feb 14, 1956: 1470 khz; 500 w-D, DA. 107 S. Main St. (64628). (816) 258-7477. Brookfield Broadcasting Inc. (acq 12-2-74). Format: C&W, easy listening. Spec prog: Farm 16 hrs wky. ■ Gary S. Yantes, pres & gen mgr; Jim Mross, prog dir; Cindy Bohnsack, news dir; Dave Larcom Jr, mus dir; James Mross Jr, chief engr. ■ Rates: \$6.50; 6.50; 6.50; 6.50.

Buffalo

***KBFL(FM)**—1965: 90.3 mhz; 4.3 kw. Ant 245 ft. Stereo. Locust & Main Sts. (65622). (417) 345-2412. School District No. 1, Dallas County. Net: NPR. Format: Religious, MOR, C&W. Spec prog: Farm 5 hrs, classical 10 hrs wky. ■ Donald Connelly, gen mgr; Chris Thomas, prog dir; Phil Hampton, sports dir; Shirley Turner, news dir; Jim Harrison, chief engr.

Butler

KMAM(AM)—May 11, 1962: 1530 khz; 500 w-D. 800 E. Nursery St. (64730). (816) 679-4191. Bates County Bcstg Co. Net: Mo. News, Mo. Farm. Format: C&W. Spec prog: Farm 15 hrs wky. ■ B. D. Thornton, pres, gen & prom mgr & chief engr; Jerry Thornton, coml mgr & prog dir; Karolyn Bearce, news dir. ■ Rates: \$6; 6; 6; 6.

KMOE(FM)—Co-owned with KMAM(AM). Jan 15, 1975: 92.1 mhz; 3 kw. Ant 150 ft. Dups AM 80%. ■ Rates same as AM.

Cabool

KVVC-FM—May 1978: 106.3 mhz; 3 kw. Ant 220 ft. Stereo. Rt. 3 (65689). (417) 962-4380. Cabool Bcstg Corp. Format: Div. Spec prog: Farm 1 hr wky. ■ Viola Caudill, pres, mus & news dir; John Billingsley, gen mgr & prog dir. ■ Rates: \$3.19; 3.10; 3.10; 3.10.

Cameron

KMRN(AM)—February 1971: 1360 khz; 500 w-D, DA. Box 1360 (64429). (816) 632-7201. Cameron Radio Inc. Net: UPI, Missouri Net, Brownfield. Format: Div. Spec prog: Farm 10 hrs wky. ■ J.F. Way, gen & coml mgr; Frank Snyder, news dir. ■ Rates: \$13; 10; 8; —.

Canton

KQCA(FM)—May 4, 1971: 102.3 mhz; 3 kw. Ant 175 ft. (CP: Ant 300 ft). Box 6 (63435). (314) 288-4436. Lewis & Clark Bcstg Inc. (acq 12-21-77). Net: Missouri Net, Brownfield Net. Rep: Savalli/Gates. Format: AOR. Spec prog: Farm 4 hrs, class 2 hrs, jazz 2 hrs wky. ■ Robert E. Ayers, pres; Larry J. Blickhan, VP & mgr; Ann Ellison, coml mgr; Nancy Richardson, mus dir; Paul Opie, prom mgr; Jack I. Ball, chief engr. ■ Rates: \$6.50; 6.50; 6.50; 6.50.

Cape Girardeau

KFMP(FM)—Dec 10, 1970: 102.9 mhz; 24 kw. Ant 680 ft. Stereo. Box 280 (63701). (314) 335-0103. KFMP Stereo. Net: ABC/E. Format: Btfl music. ■ David Kaempfer, opns mgr.

KGIR(AM)—1925: 960 khz; 5 kw-D, 500 w-N, DA-N. 324 Broadway (63701). (314) 335-5511. TWX 910-760-1564. Hirsch Enterprises Inc. (ac 4-24-79). Rep: PRO Radio; Gray. Format: Top-40. ■ Robert O. Hirsch, pres; Doris C. Dohogne, mgr.

KGMO(AM)—1951: 1550 khz; 5 kw-D, DA. Box 558 (63701). (314) 335-5516. Withers Bcstg Co. (acq 6-72). Net: ABC/C, Missouri. Rep: Bunchez. Format: Top 40. ■ Ruth H. Withers, mgng partner; Glenn Grojean, coml dir; Tim McKay, mus dir; Lynn Sheplee, news dir; Joe S. Bellis, chief engr.

KGMO-FM—March 17, 1969: 100.7 mhz; 28.5 kw. Ant 170 ft. Dups AM 45%. Stereo.

***KRCU(FM)**—March 3, 1976: 90.0 mhz; 10 w. Ant

100 ft. 900 Normal (63701). Board of Regents of Southeast Mo. St University.

KZYM(AM)—June 10, 1966: 1220 khz; 250 w-D. 1025 Broadway (63701). (314) 335-8291. Missouri-Illinois Bcstg Co. Net: MBS. Rep: Schneider. Format: Modern C&W. ■ Jerome B. Zimmer, pres & gen mgr; Tony Windler, prog dir & prom mgr; Kurt Lawrence. ■ Rates: \$7.80; 6.50; 7.80.

Carrollton

KAOL(AM)—April 18, 1959: 1430 khz; 500 w-D. Box 278, 102 N. Mason. (64633). (816) 542-0404. Quality Bcstg Co. Inc. (acq 7-19-78). Net: Missouri Net Inc, Brownfield. Rep: Walton. Format: Talk, C&W. Spec prog: Farm 14 hrs wky. ■ B.K. Hawkins, owner & gen mgr; FR. Carvell, owner & opns mgr; Don Sibley, prog, news & mus dir; Suzanne Hawkins, prom mgr; Melvin "Red" Bolinger, chief engr. ■ Rates: \$7.50; 5; 7.50; 2.50.

KAOL-FM—July 13, 1962: 101.1 mhz; 110 kw. Ant 275 ft. Dup AM 70%.

Carthage

KDMO(AM)—June 1, 1947: 1490 khz; 1 kw-D, 250 w-N. 215 E. Fourth (64836). (417) 358-2648. Carthage Bcstg Co. Inc. (acq 12-10-75). Net: ABC/I, Missouri News Net, Brownfield Farm Net. Rep: Savalli/Gates. Format: MOR. Spec progs: Farm 15 hrs wky. ■ George Kolpin, pres; Ron Petersen, gen mgr; Dave McGinn, prog mgr; Sheila Ballard, mus dir; Chris Beyer, sls mgr; Huell Warren, news dir; Don Shephard, chief engr. ■ Rates: \$5.50; 5.50; 5.50; 5.50.

KRGK(FM)—Co-owned with KDMO(AM). Jan 10, 1972: 104.9 mhz; 3 kw. Ant 160 ft. Stereo. Dups AM 54%. Format: Btfl mus. ■ Rates same as AM.

Caruthersville

KCRV(AM)—Feb 22, 1950: 1370 khz; 1 kw-D. Box 909 (63830). (314) 333-1370. Pemiscot Bcstrs. Net: MBS. Rep: Hopewell; Beaver. Format: C&W, Top-40. Spec prog: Black 10 hrs wky. ■ J. Eric Taylor, pres; Cleal Stanfill, gen & coml mgr; Ed Delisle, coml mgr; Danny Nelson, prog & news dir; Randy Tillman, mus dir; Tom Hill, chief engr. ■ Rates: \$5.50; 5.50; 5.50; —.

KCRV-FM—April 1975: 103.1 mhz; 3 kw. Ant 195 ft. Stereo. Prog sep from AM. (314) 333-1371. Format: Oldies. ■ Rates: \$4; 4; 4; 4.

Charleston

KCHR(AM)—1953: 1350 khz; 1 kw-D. Box 432 (63834). (314) 683-4678. South Missouri Bcstg Co. Net: MBS. Format: Div. ■ Kermit Barket, pres, gen mgr & chief engr; James L. Byrd III, prom mgr; Max Bannister, coml mgr. ■ Rates: \$3; 3; 3; —.

Chillicothe

KCHI(AM)—March 3, 1950: 1010 mhz; 250 w-D. Box 219, 421 Washington St. (64601). (816) 646-4173. Rontedick Inc. (acq 10-1-74). Net: APR. Format: MOR with country influence. ■ Eugene Vaughn, exec VP & gen mgr; Larry Vaughn, prom mgr; Dave Musgrave, opns mgr. ■ Rates: \$14.50; 14.50; 14.50; 14.50.

KCHI-FM—Oct 1976: 103.9 mhz; 1.55 kw. Ant 400 ft. Dups AM 95%.

Clayton

KADI(AM)—1946: 1320 khz; 5 kw-D, DA-D. 7530 Forsyth, St. Louis (63105). (314) 721-2323. Communications Fund Inc. (acq 1957) Group owner: Communications Fund Inc. Rep: Masla. Format: Soft rock. ■ R. J. Miller, pres & gen mgr; Gary Grainger, mus dir; G. Brown, news dir.

***KFUO(AM)**—Dec 14, 1924: 850 khz; 5 kw (LSR to SS Denver 801 De Mun Ave. (63105)). (314) 725-3030. Lutheran Church-Missouri Synod. Net: UPI. Format: Concerts, talk, religious. ■ Rev Paul Devantier, gen mgr; Dennis Stortz, prog opns dir; Rev Ron Lind, religious dir; Ronald Klemm, mus dir; E. J. Draeger, bus affrs; John Fisher, chief engr.

***KFUO-FM**—Jan 1, 1948: 99.1 mhz; 100 kw. Ant 440 ft. Stereo. Progs sep from AM. Format: Concert mus.

***KHRU(FM)**—May 28, 1968: 88.1 mhz; 10 w. 1 Mark Twain Circle (63105). (314) 726-0881. School District

of Clayton. Format: Educal, informational. ■ Potter Varley, prog dir; Chris Strahan, chief engr; Marc Buxton, news dir.

***KWUR(FM)**—July 4, 1976: 90.3 mhz; 10 w. Ant 136 ft. Stereo. Box 1182, Lindell & Skinner Blvds, St. Louis (63130). (614) 889-5951. Washington U. Format: Ed, jazz, prog. ■ William Danforth, pres; Charles A. Tievsky, gen mgr; Gary Muszynski, prog dir; Lynn Jawitz, mus dir; Robert Helfner, prom mgr; Dara Kindler, news dir; Eric Johnson, chief engr.

Clinton

KDKD(AM)—1951: 1280 khz; 1 kw-D. Box 448. (64735). (816) 885-6141. Clinton Bcstg Co. (acq 6-29-76). Net: ABC/C, ABC/I, Missouri. Rep: Walton. ■ A. E. Dahl, pres; Randal Boesen, gen mgr; Rich Peterson, prog & mus dir; Tiy Bowton, news dir; John Blank, chief engr. ■ Rates: \$7; 7; —.

KDKD-FM—1975: mhz; 3 kw. Ant 175 ft. Box 113 (64735). Dups AM 90%. Stereo.

Columbia

***KBIA(FM)**—1968: 91.3 mhz; 100 kw. Ant 610 ft. Stereo Quad. Room 409, Jesse Hall, Univ of Missouri (65211). (314) 882-3431. The Curators of the University of Missouri. Net: NPR. Format: Fine Arts, Jazz, class. ■ W. Theodore Eldredge, gen mgr; Dick Bailey, asst mgr; Robin Armbruster, prom mgr; Roger Galke, pub affairs dir; Charles Peek, bcst engr; Rod Gelatt, news dir; Roger Kaworski, opns mgr & chief engr.

***KCOU(FM)**—Oct 31, 1973: 88.1 mhz; 430 w. Ant 110 ft. 101F Pershing Hall, University of Missouri (65201). (314) 442-0604. Independent Residence Hall Assoc Inc. Format: Progs.

KFMZ(FM)—Oct 1, 1971: 98.3 mhz; 3 kw. Ant 300 ft. Stereo. Box 1345, 1101 E. Walnut (65205). (314) 874-3000. Contemporary Bcstg Inc. Net: ABC/FM. Format: Contemp, Rock. ■ Mike Rice, pres; Norbert Hopfer, gen mgr; Mark Shevitz, prog dir; Dan Donovan, sls mgr; Jeff Freund, mus dir; Gerry Friton, chief engr.

KFRU(AM)—Oct 10, 1925: 1400 khz; 1 kw-D, 250 w-N. Box 718 (65205). (314) 449-4141. KFRU Inc. (acq 12-28-48). Net: ABC/I. Rep: PRO Radio; Gray. Format: Diversified. ■ H. J. Waters III, pres; James C. Aldridge, gen mgr; Mary Sloan, coml mgr; Larry Caringer, mus dir; Tom Krynski, news dir; Al Germond, chief engr. ■ Rates: \$11; 9; 11; 9.

***KPON(FM)**—March 1, 1973: 89.5 mhz; 40 kw. Ant 200 ft. 915 E. Broadway (65201). (314) 443-5611. New Wave Corp. Format: Variety. Spec progs: Fr 2 hrs, Sp 2 hrs, Greek 1 hr, Tibetan 10 hrs, classical 10 hrs, Black 20 hrs wky.

KTGR(AM)—1955: 1580 khz; 250 w-D. Box 459 (65205). (314) 449-2433. Tiger Bcstg Co. (acq 6-22-78). Net: MBS. Rep: Magic Circle Net. Format: C&W. ■ W. J. Wheeler, pres & gen mgr; Tony Knipp, mgr; Dan Timbrook, prog dir; Russ Shalabarger, news dir; Ken Kuenze, mus dir & chief engr.

KCMQ(FM)—Co-owned with KTGR(AM). 1972: 96.7 mhz; 3 kw. Ant 160 ft. Prog sep from AM. Stereo. Format: Album oriented contemp.

***KWWC-FM**—Feb 2, 1965: 90.5 mhz; 10 w. Ant 45 ft. Stephens College (65201). (314) 442-2211 ext 273. Stephens College. Format: Div. ■ Faye Elizabeth Smith, supvr; W. David Irwin, faculty advisor & news consultant; S.E. Pietrafesa, opns mgr & chief engr.

Crestwood

KSHE(FM)—Feb 11, 1961: 94.7 mhz; 100 kw. Ant 510 ft. Stereo. 9434 Watson Rd. (63126). (314) 842-1111. KSHE Inc. (acq 12-22-78). Rep: Century Bcstg Sls. Format: Prog rock. ■ Howard Grafman, pres; Sheldon Grafman, gen mgr & prog dir; Richard Fendelman, news dir; Milan Leggett, chief engr.

Cuba

KBCC(AM)—June 28, 1978: 1410 khz; 1 kw-D. No. 2 Westshore Village. (65453). Crawford Bcstg Co. Net: UPI, Missouri Bcstrs. Format: Div. ■ Neal Stephens, pres; Lyman Skyles, news dir & chief engr; Michael Robinson, prog & mus dir; Palmer Lawson, chief engr. ■ Rates: \$5.10; 4.35; 4.35; —.

De Soto

KHAD(AM)—Nov 1, 1968: 1190 khz; 5 kw-D, DA. Box 585 (63020). (314) 586-8577. De-Soto Bcstg Co. Rep: Keystone; Magic Circle. Format: News, modern C&W, talk. ■ Pinkney B. Cole, gen mgr & chief engr; Judy Cole, prog dir; Ken Miller, mus dir; Ed Moreland, prom mgr; Steve Lewis, news dir. ■ Rates: \$4.50; 4.50; 4.50; 4.50.

Dexter

KDEX(AM)—Feb 1, 1956: 1590 khz; 1 kw-D, DA-D. Box 249 (63641). (314) 624-3545. Dexter Bcstg Inc. (acq 3-1-77). Net: APR. Format: C&W. Spec prog: Farm 7½ hrs wkly. ■ Leon E. Steinbrueck, pres & gen mgr; Terry Vache, news dir; Joe Bellis, chief engr. ■ Rates: \$4.50; 4; 3.50; 2.50.

KDEX-FM—July 17, 1969: 102.3 mhz; 2.35 kw. Ant 51 ft. Dups AM 25%. Format: Rel, top-40. ■ Rates: \$4.50; 3.50; 3.50; 2.75.

Doniphan

KDFN(AM)—Feb 4, 1963: 1500 khz; 1 kw-D. Hunt Bldg. (63935). (314) 966-3124. Jack G. Hunt. ■ Jack G. Hunt, gen & coml mgr & chief engr; Myra L. Hunt, prog dir.

KOEA(FM)—Co-owned with KDFN(AM). 1975: 97.7 mhz; 1 kw. Ant 480 ft.

East Prairie

KYMO(AM)—Nov 15, 1965: 1080 khz; 500 w-D. Drawer 130 (63845). (314) 649-3597. Usher Bcstg (acq 6-1-69). Net: APR. Format: Farm, top-40. ■ H. Charles Beggs, pres; Barney L. Webster, gen & coml mgr; Gary L. Speer, opns mgr; Archibald Cooper, chief engr. ■ Rates: \$5; 5; 5; —.

El Dorado Springs

KESM(AM)—July 18, 1961: 1580 khz; 500 w-D. Box 300. (64744). (417) 876-2741. Cedar Cnty Bcstg (acq 3-15-76). Rep: Keystone. Format: C&W, MOR. ■ Marvin D. Bredemeier, pres, coml & gen mgr, chief engr; Norma J. Bredemeier, prog dir & prom mgr; Dale Bredemeier, mus dir; Steve Young, news dir. ■ Rates: \$3; 3; 3; 3.

KESM-FM—June 1, 1965: 105.5 mhz; 3 kw. Ant 135 ft. (CP: Ant 215 Ft). Dup AM 100%.

Eldon

KLDN(FM)—July 1, 1979: 92.7 mhz; 790 w. Ant 585 ft. Stereo. 209 E. Second St. (65026). (314) 392-3793. Eldon Bcstg Co. Net: ABC/FM. Format: Top-40, C&W, div. Spec progs: Farm 4 hrs wkly. ■ Dalton C. Wright, pres; Rob Newton, gen mgr; Don Purdy, coml mgr; Jay Fisher, prog & mus dir; Kevin Farley, prom mgr; Jim Douglas, news dir; Ken Kuenzie, chief engr. ■ Rates: \$6; 5.25; 5.25; 4.

Excelsior Springs

KEXS(AM)—August 1968: 1090 khz; 250 w-D. Drawer D (64024). (816) 637-6061. Jeffco Television Corp. Net: UPL. Format: C&W. ■ W. Williams, pres; Larry Faulkner, gen mgr; Elaine Hill, news dir; Darrel Duncan, chief engr. ■ Rates: \$5; 4.50; 5; 4.50.

Farmington

KREI(AM)—Dec 7, 1947: 800 khz; 1 kw-D. KREI Ave. (63640). (314) 756-6476. KBOA Inc. Format: MOR. ■ Tom Earls, gen mgr.

KTJJ(FM)—Co-owned with KREI(AM). June 5, 1977: 98.5 mhz; 100 kw. Ant 870 ft. Stereo. Prog sep from AM. Net: ABC/I. Format: C&W.

Ferguson

***KCFV(FM)**—April 17, 1972: 89.5 mhz; 10 w. 3400 Pershall Rd., St. Louis (63135). (314) 524-8311. Junior College District of St. Louis City & County, Missouri. Format: Div. Spec progs: Disco-classic rock 6 hrs, jazz 2 hrs wkly. ■ Lynn Wahl, gen mgr; Chuck Accardi, prog dir; Larry Ashwood, chief engr.

Festus

KJCF(AM)—May 10, 1951: 1400 khz; 1 kw-D, 250

w-N. Box 368 (63028). (314) 937-7642. United Broadcasting Inc (acq 4-72). Format: C&W, rock. Spec prog: Gosp 8 hrs wkly. ■ Harold Wright, pres; David M. Wright, gen mgr; Wally Taylor, coml mgr; Lloyd James, prog dir & prom mgr; Gib Colling, mus dir; Richard Roth, chief engr. ■ Rates: \$5.30; 4.30; 5.30; 3.

KXEN(AM)—See St. Louis.

Flat River

KFMO(AM)—June 1, 1947: 1240 khz; 1 kw-D, 250 w-N. St. Joseph Drive (63601). (314) 431-2000. Lead Belt Bcstg Co. Group owner: Oscar Hirsch Stns. Rep: Meeker. Format: Top-40, C&W. Spec prog: Farm 1 hr wkly. ■ Oscar C. Hirsch, pres; Tom Reed, ofc mgr; Tom Moon, mus dir; Jerry Richardson, news dir. ■ Rates: \$5.50; 5.50; 5.50; 5.50.

Florissant

KSCF(FM)—Not on air, target date unknown: 97.1 mhz; 50 kw. Ant 500 ft. 2120 Pyrenees Dr. (63033). Florissant Bcstg Co.

Fredericktown

KFTW(AM)—June 29, 1963: 1450 khz; 1 kw-D, 250 w-N, DA-1. Box 71 (63645). (314) 783-6461. Madison County Bcstg Co. (acq 10-75). Rep: Magic Circle, Keystone. Format: C&W, MOR, oldies. ■ W.N. Cate Jr, pres; Dave Smith, gen & prom mgr, prog dir; Connie Tinnin, coml mgr; Terry Smith, mus dir; Jerry Ann Huffman, news dir; Kevin Brooks, chief engr.

Fulton

KFAL(AM)—Nov 14, 1950: 900 khz; 1 kw-D, DA-D. Box 581, 1805 Westminster (65251). (314) 642-3341. KFAL Inc. (acq 6-1-68). Net: ABC/C. Rep: Savalli/Gates. Format: C&W. Spec prog: Farm 4 hrs wkly. ■ Harry Kaplan, gen mgr; Bill Terrell, coml mgr & prom mgr; Tom Harris, prog dir; Ron Lutz, mus dir; Greg Souttee, news dir; Calvin Emory, chief engr. ■ Rates: \$10.12; 10.12; 10.12; —.

KKCA(FM)—Co-owned with KFAL(AM). 1970: 97.7 mhz; 3 kw. Ant 300 ft. Stereo. Net: ABC/C. Format: MOR. ■ Tom Harris, mus dir. ■ Rates: \$7.53; 7.53; 7.53; 7.53.

Gordonville

KJAO-FM—99.3 mhz; 3 kw. Ant 300 ft. Rainbow Bcstg Co. Inc.

Granite City

WWWK(FM)—See St. Louis.

Greenfield

KRFG(FM)—April 5, 1974: 93.5 mhz; 2.35 kw. Ant 330 ft. Stereo. Public Square (65661). (417) 637-5919. Walkins Investment Co. Net: Missouri. Rep: Magic Circle. Format: AOR. ■ John A. Watkins, pres; Betty Bethards, gen mgr; Mark Watkins, prog dir; Pat Vogelsang, mus dir. ■ Rates: \$4.50; 4.50; 4.50; 9.

Hannibal

KGRC(FM)—Nov 28, 1968: 92.9 mhz; 100 kw. Ant 490 ft. Stereo. Box 1017, 3702 Palmyra Rd. (63401). (314) 221-2221. Great River Communications Inc. Net: ABC-FM. Format: Progressive top 40. Spec prog: Farm 2 hrs wkly. ■ Francis E. Step, pres; Larry Schaffer, gen mgr; Pam Hunt, coml mgr; Karl E. Holtmeyer, chief engr. ■ Rates: \$10; 5.90; 10; 5.90.

KHMO(AM)—April 1941: 1070 khz; 5 kw-D, 1 kw-N, DA-2. Box 711 (63401). (314) 221-3450. Mark Twain Media (acq 7-6-76). Net: NBC. Rep: Masla; Eugene F. Gray Co. Format: C&W. Spec progs: Farm 18 hrs wkly. ■ Don C. Dailey, pres; Joe Gross, gen mgr; Art Francis, sales mgr; Bruce Schneider, rep; Byron Johnson, prog dir; Ralph Bristol, news dir; Ed Summers, chief engr. ■ Rates: \$19.50; 18.50; 19.50; 18.50.

Harrisonville

KIEE(FM)—July 19, 1974: 100.7 mhz; 26 kw. Ant 255 ft. Stereo. Box 468 (64701). (816) 884-5404. KIEE-FM Inc. Net: APR, Missouri News Net; Farm News. Format: Diversified. Spec progs: Farm 7 hrs, pub svc 3 hrs wkly. ■ Arnold E. Wilson, pres, gen mgr

Missouri Radio

& chief engr; Darrell Zook, prog dir & coml mgr; Martha Walker, traffic; Dan Dicgraft, pub svc; William Hughes, news dir. ■ Rates: \$5; 5; 5; 5.

Hayti

KCRV-AM-FM—See Caruthersville.

Houston

KBTC(AM)—June 28, 1962: 1250 khz; 1 kw-D. SR 8, Box 68 (65483). (417) 967-3353. Broadcasters of Texas County Inc(acq 10-2-78). Net: Mo. Net, Brownfield. Format: C&W. Spec progs: Farm 5 hrs wkly. ■ J. Paul Salois, pres & gen mgr; Lynn Herrin, sis mgr; Betty A. Salois, stn mgr; Steve Greenlee, news dir; Walt Lawson, chief engr. ■ Rates: \$10; 10; 10; 9.

KBTC-FM—May 1965: 99.3 mhz; 3 kw. Ant 300 ft. Dups AM 75%. (417) 967-4153.

Independence

KCCV

Kansas City's Christian Voice

a division of . . .

Bott

**Broadcasting
Company**



KCCV(AM)—1947: 1510 khz; 1 kw-D. 10841 E. 28th St. (64052). (816) 252-5050. Bott Bcstg Co. (acq 11-62). Format: Relig. ■ Richard Bott, pres; Carl J. Miller, opns mgr; Rodney Kincaid, sis mgr; David Allen, chief engr. ■ Rates: \$15; 15; 15; 15.

Ironton

KPIA(AM)—Sept 15, 1972: 1480 khz; 5 kw-D, DA. Box 437 (63650). (314) 546-7473. Mid-America Communications Inc. (acq 11-22-76). Net: APR, Mo. Net. Rep: Keystone. Format: C&W. ■ Robert B. Thomson, pres & gen mgr; Sylvia Martin, office mgr; Doug Sumner, coml mgr; William Ripley, news dir. ■ Rates: \$3.75; 3.75; 3.75; —.

Jackson

KJAS(AM)—March 1972: 1170 khz; 250 w-D. Box 312 (63755). (314) 243-8179. Rainbow Bcstg Co. (acq 8-5-76). Format: Top 40. Spec progs: Black 1 hr, Ital 1 hr wkly. ■ P. Bruce Dockins, pres; James D. Smith, gen & coml mgr; James D. Gates, mus dir; Charles Morgan, news dir; Tim Daniels, prom mgr; Dave Obergöenner, chief engr.

Jefferson City

KJFF(FM)—Listing follows KLIK(AM).

KJMO(FM)—1974: 100.1 mhz; 3 kw. Ant 300 ft. Stereo. 3103 South Ten Mile Dr. (65101). (314) 893-5100. KAIR Inc. Format: Top 40. ■ John English, pres; George Gutjahr, gen mgr; Sharon Hayden, coml mgr; Mike Schaefer, opns & mus dir; Ann Kruse, prom mgr; Brian Charles, news dir; Ken Kuenzie, chief engr. ■ Rates: \$5; 5; 5; 5.

KLIK(AM)—February 1954: 950 khz; 5 kw-D, 500 w-N, DA-N. Box 414 (65102). (314) 634-2950. KLIK Radio 950 Inc. (acq 6-68). Net: ABC/C, Missouri News Net. Rep: Buckley Radio Sales; Eugene Gray. Format: MOR, Top-40, talk. ■ Stan G. Grieve, exec VP & gen mgr; Dave Neise, coml mgr & prog dir; Matt Hudson, mus dir; Mike Shipley, news dir; Lloyd Collins II, chief engr.

KJFF(FM)—Co-owned with KLIK(AM). Dec 1, 1969: 106.9 mhz; 100 kw. Ant 600 ft. Stereo. Progs sep from AM. Net: ABC/C. Format: Btfl music. ■ Dale Duncan, prog dir.

***KLUM-FM**—August 1973: 88.9 mhz; 41 kw. Ant 255 ft. 1004 E. Dunklin St. (65101). (314) 751-2885. Bd of Curators of Lincoln Univ. Format: Div. ■ Lloyd Whitehurst, gen mgr; Lloyd Collins, chief engr.

Missouri Radio

KWOS(AM)—January 1937: 1240 khz; 1 kw-D, 250 w-N. Box 478 (75102). (314) 636-3137. KWOS Inc. (acq 11-1-71). Net: CBS, Missouri. Format: MOR. Spec prog. C&W 10 hrs wkly. ■ Wm. Natsch Jr, pres & gen mgr; Robert Jackson, prog dir; Ron Medin, news dir; Leroy S. Hackmann, chief engr. ■ Rates: \$9.25; 9.25; 9.25; 9.25.

Joplin

KFSB(AM)—Nov 21, 1948: 1310 khz; 5 kw-D, 1 kw-N. DA-2. Box 1395 (64801). (417) 624-1310. J. R. Bcstg Co. (acq 3-14-71). Net: ABC/E. Rep: Walton; Schneider. Format: Top-40. ■ Richard D. Chegwin, pres & chief engr; Jack Shook, coml mgr; John C. David, exec VP, gen & prom mgr & prog dir; Tom Jordan, mus dir; Andy Velez, news dir. ■ Rates: \$9.50; 9.50; 9.50.

***KBOC(FM)**—March 17, 1969: 90.7 mhz; 30 kw. Ant 230 ft. Stereo. 1111 N. Main St. (64801). (417) 781-6401. Ozark Bible College. Net: UPI. Format: Relg. Spec prog: Class 14 hrs wkly. ■ Ken Irlman, pres; Thomas Normill, asst gen mgr; J. Scott Zielsdorf, prog dir; John Sorenson, mus dir; James Taylor, gen mgr; Charles Borneman, chief engr.

KODE(AM)—June 1, 1946: 1230 khz; 1 kw-D, 250 w-N. Box 46, 3001 West 13th St. (64801). (417) 624-4333. TWX 910-744-4516. Gilmore Bcstg Corp. (group owner; acq 6-1-62). Net: APR, CBS. Rep: PRO Radio. Format: Contemp MOR. Spec prog: Farm 2 hrs wkly. ■ James S. Gilmore Jr, pres; Jack T. Mazzie, exec VP opns; Hamilton Shea, exec VP admin/corp dev; John S. Markward, gen mgr; Barbara McKay, loc sls mgr; M. Jay Corrington, stn mgr; John Worthen, prod mgr; Larry Meacham, news dir; Morris Sweet, chief engr. ■ KODE-TV affil.

KPCG(FM)—Nov 21, 1974: 102.5 mhz; 100 kw. Ant 440 ft. Stereo. Box 212 (64801). (417) 781-8800. Pentecostal Church of God of America. Net: UPI. Rep: Adventures, Inc. Format: Top 40, gospel. Spec prog: Classcl 3 hrs, easy listening 10 hrs wkly. ■ Jim Nicholson, coml mgr; David F. Reeder, prog dir & gen mgr; Danny Owens, mus dir; Rex D. Chambers, chief engr. ■ Rates: \$3; 2.50; 2.75; 3.

KQYX(AM)—May 25, 1962: 1560 khz; 10 kw-D, DA. Box 152, 2510 W. 20th St. (64801). (417) 782-1782. William B. Neal. Net: ABC/C. Rep: Bunchez. Format: MOR, Top-40. ■ William B. Neal, pres & gen mgr; Bryant Davis, coml mgr; Bob James, news dir; Jack Maxton, chief engr. ■ Rates: \$9.75; 9.75; 9.75; 9.75.

KSYN(FM)—Co-owned with KQYX(AM). Dec 19, 1960: 92.5 mhz; 100 kw. Ant 430 ft. Stereo. Prog sep from AM. Net: ABC/FM. Rep: Bunchez. Format: Top-40. ■ Rates: \$15.20; 15.20; 15.20; 15.20.

WMBH(AM)—1927: 1450 khz; 1 kw-D, 250 w-N. Box 1667 (64801). (417) 623-1450. Big Chief Bcstg of Mo. Inc. (acq 2-21-73). Net: MBS. Rep: Devney. Format: C&W, prog top-40, farm. ■ Jack Beesley, pres; Pat Demaree, gen mgr; Woody Bell, stn mgr; Steve Anderson, prog, mus & news dir, prom mgr; Dewayne McChristian. ■ Rates: \$7; 6; 7; 6.

Kansas City

KBEA(AM)—See Mission, Kan.

KBEQ(FM)—November 1960: 104.3 mhz; 50 kw. Ant 950 ft. Stereo. 3100 Broadway, Suite 111 (64111). (816) 531-2535. Mariner Communications Inc. (acq 10-7-77). Net: ABC/C. Rep: RKO. Format: Top 40. ■ L. Joe Scallan, pres; James F. Smith, gen mgr; Becky Tinsley, coml mgr; Bill Stoudenmire, prog dir; Marsha Lerenberg, mus dir; Bobby Kline, prom mgr; Bob Meade, news dir; Steve Cobb, chief engr. ■ Rates: \$64; 58; 72; 72.

KCEZ(FM)—Listing follows KCMO(AM).

KCCV(AM)—See Independence.

KCKN(AM)—See Kansas City, Kan.

KCMO(AM)—June 10, 1936: 810 khz; 50 kw-D, 10 kw-N, DA-2. 4500 Johnson Dr. Fairway, Kan. (66205). (913) 677-8181. Meredith Corp. (group owner; acq 10-2-53). Net: ABC/E. Rep: MMR. Format:

Adult personality. ■ Steve Shannon, VP & gen mgr; Mike McGee, natl sls mgr; Bill Newman, gen sls mgr; Tom Barsanti, prog dir; Larry Clark, prod dir; Lynn Ailor, prom mgr; Chuck Wolf, news dir; Tim Sawyer, chief engr. ■ Rates: \$90; 70; 80; 22.

KCEZ(FM)—Co-owned with KCMO(AM). February 1948: 94.9 mhz; 100 kw. Ant 1060 ft. Prog sep from AM. Stereo. Format: Btfl mus. ■ Lew Campbell, stn mgr; Larry Dunbar, prog dir. ■ KCMO-TV affil. ■ Rates: \$60; 64; 64; 48.

KCNW(AM)—See Fairway, Kan.

***KCUR-FM**—October 1957: 89.3 mhz; 100 kw. Ant 820 ft. Stereo. 5100 Rockhill Rd. (64110). (816) 276-1551. University of Missouri, Kansas City. Net: NPR. Format: Classical, pub affrs. ■ Sam Scott, dir of bcstg; Mark Morelli, prod mgr; D. J. Harris, admin asst; Bob Thatch, mus dir; Mark Poindexter, news dir; Billy Hunnacut, dir bcst engrg.

KJLA(AM)—Sept 1, 1971: 1190 khz; 1 kw-D, 250 w-N, DA-N. 3435 Broadway (64111). (816) 753-7707. Osborn Communications Corp. (acq 12-20-78). Format: Contemp. ■ Wilton R. Osborn II, pres & gen mgr; Ken Hinson, prog dir; Patrick W. North, sls mgr; Max Bicknell, news dir; Ben Weiss, chief engr. ■ Rates: \$30; 30; 30; 30.

***KLJC(FM)**—Aug 9, 1970: 88.5 mhz; 10 kw. Ant 175 ft. c/o Don Hawkins, 1111 West 39th St. (64111). (816) 753-4514. Calvary Bible College. Format: Educl. ■ Leslie Madison, pres; Don Hawkins, gen mgr; Harry S. Waterhouse, prog dir; Darrell Nickolaus, chief engr.

KMBR(FM)—Listing follows KMBZ(AM).

KMBZ Bonneville Intl. Corp

KMBZ(AM)—1921: 980 khz; 5 kw-U, DA-N. 4935 Belinder Rd., Shawnee Mission, Kan. (66205). (913) 236-9800. Bonneville International Corp. (group owner; acq 5-12-67). Net: CBS, UPI. Rep: Torbet. Format: MOR. ■ Don Bybee, pres; Walt Lochman, VP & gen mgr; Bill Lytle, local sls mgr; Steve Bell, prog dir; Bob Minter, prom dir; Noel Heckerson, news dir; Chuck Casterline, chief engr.

KMBR(FM)—Co-owned with KMBZ(AM). October 1962: 99.7 mhz; 98 kw. Ant 950 ft. Prog sep from AM. Format: Btfl mus.

KPRS(FM)—Listing follows KPRT(AM).

KPRT(AM)—1950: 1590 khz; 1 kw-D. 2440 Pershing Rd. (64108). (816) 471-2100. KPRS Bcstg Corp. Net: Mutual Black. Rep: Howard. Format: Black, rel, disco. ■ Andrew R. Carter, pres; John E. Carter, gen mgr; Robert Leedham, chief engr. ■ Rates: \$25; 25; 25; —.

KPRS(FM)—1963: Co-owned with KPRT(AM). 103.3 mhz; 100 kw. Ant 450 ft. Stereo. Format: Black. Prog sep from AM. ■ Rates: \$40; 40; 40; 30.

***KTSR(FM)**—Nov 11, 1960: 90.1 mhz; 10 w. 1700 E. Meyer Blvd. (64131). (816) 333-6256. Nazarene Theological Seminary Radio Corp. Format: 90% sacred music. ■ Dr. Stephen Nease, pres; Paul M. Unterbircher, gen mgr; Marjorie E. Unterbircher, prog dir; David Reed, chief engr.

KUDL(FM)—See Kansas City, Kan.

KWKI(FM)—March 3, 1958: 93.3 mhz; Ant 290 ft. (CP: 100 kw). Stereo. 1722 Main St. (64108). (816) 474-6400. Swaggart Bcstg. Co. (acq 12-11-78). Group owner: Communications Fund Inc. Net: ABC/FM. Rep: Marv Roslin Inc. Format: Rock. Spec progs: Black 1 hr wkly. ■ Richard J. Miller, pres; Jon Goodman, gen mgr; Joe Blood, prog dir; Ed Loesch, chief engr. ■ Rates: \$15; 15; 15; 15.

KXTR(FM)—Sept 3, 1959: 96.5 mhz; 90 kw. (CP 100 kw). Ant 670 ft. Stereo. Box 1605 (64141). (913) 257-1480. KXTR Bcstg Co. (acq 1-1-76). Net: MBS. Rep: Concert Music. Format: Classical. ■ Robert P. Ingram, pres; Rick Kupper, coml mgr; Keith Painton, prog dir; Jim Browne, mus dir; Teresa Wacht, prom mgr; Bill Cannady, news dir; C. B. Frazer, chief engr. ■ Rates: \$13; 15; 15; 16.

KYYS(FM)—Listing follows WDAF(AM).

WDAF(AM)—Feb 16, 1922: 610 khz; 5 kw-U, 3030 Summit, Signal Hill (64108). (816) 753-4567. TWX 910-771-2047. Taft Bcstg Co. (group owner; acq 4-1-64). Net: ABC/I. Rep: Katz. Format: Contemp, MOR. ■ Dudley Taft, pres; Robert R. Fanning, gen mgr; James B. Adams, natl sls mgr; Ron L. Voss, gen sls mgr; Ross Reagan, prog dir; Charles Gray, news dir; James P. Schmidt, chief engr.

KYYS(FM)—Co-owned with WDAF(AM). March 5, 1961: 102.1 mhz; 100 kw. Ant 940 ft. Progs sep from AM. Format: Rock. ■ Ron Voss, stn mgr; Max Floyd, prog dir. ■ WDAF-TV affil.

WHB(AM)—1922: 710 khz; 10 kw-D, 5 kw-N, DA-2. 106 West 14th (64105). (816) 221-8300. Storz Bcstg Co. (group owner; acq 1954). Rep: Blair. Format: Top 40. ■ Robert H. Storz, pres; James H. Erwin, gen mgr; Al Casey, prog dir; Don Berns, mus dir; Edward Lewis, news dir.

Kennett

KBOA(AM)—July 19, 1947: 830 khz; 1 kw-D. DA-D. Box 509 (63857). (314) 888-4616. Earldun Bcstg Inc. (acq 11-1-66). Rep: Beaver. Net: APR. Format: MOR. Spec progs: Farm 5 hrs wkly. ■ M. F. Dunne Jr, chief exec officer; Charles C. Earls, pres & gen mgr; Steve Mays, prog dir; Tom Colvin, news dir; Larry Anthony, chief engr.

KTMO(FM)—Co-owned with KBOA(AM). 1948: 98.9 mhz; 100 kw. Ant 370 ft. Stereo. (314) 888-4991. (acq 11-1-66). Prog sep from AM. Format: C&W.

KBXM(AM)—May 21, 1964: 1540 khz; 1 kw-D, 500 w-CH. Box 569 (63857). (314) 888-5333. Bootheel Bcstg Co. Net: ABC/E. Rep: ANS. ■ Rudy Pylant, gen mgr.

Kirksville

KIRX(AM)—Oct 17, 1947: 1450 khz; 1 kw-D, 250 w-N. Box 130 (63501). (816) 665-3781. Community Bcstrs Inc. Net: ABC/E. Format: General. Spec progs: C&W 12 hrs, talk 12 hrs wkly. ■ Sam A. Burck, pres & gen mgr; Robert M. Carlson, prog dir; Al Holzmeier, coml mgr; Charles P. Porter, chief engr. ■ Rates: \$11.50; 11.50; 8.95; 8.95.

KRXL(FM)—Co-owned with KIRX(AM). September 1967: 94.5 mhz; 42 kw. Ant 410 ft. (816) 665-9828. Progs sep from AM. Net: Missouri Net; Brownfield. Format: MOR. Spec progs: Farm 10 hrs wkly. ■ Scott Troutman, prog dir. ■ Rates: \$9; 7.50; 7.50; 7.50.

Lebanon

KJEL(AM)—Oct 20, 1973: 1080 khz; 250 w-D. Box 1112 (65536). (417) 532-9111. Risner Bcstg Inc. Format: MOR, news. ■ James L. Risner, pres, coml & prom mgr & chief engr; Judy Gaffney, gen mgr; Ella Mae Risner, prog & mus dir; Ed Sisson, news dir.

KJEL-FM—Oct 20, 1973: 103.7 mhz; 30 kw. Ant 255 ft. Dups AM 60%. Stereo.

KLWT(AM)—July 4, 1948: 1230 khz; 1 kw-D, 250 w-N. Radio Park, New Buffalo Rd. (65536). (417) KE2-2962. Lebanon Bcstg Co. Format: MOR. Spec prog: C&W 15 hrs wkly. ■ Zoe Coughenour, pres; Warren Goforth, gen & coml & prom mgr & prog dir; Bob Williams, news dir; Eugene Clay, chief engr. ■ Rates: \$4.15; 3.75; 4.15; 3.75.

KLWT-FM—92.1 mhz; 3 kw. Ant 300 ft.

Lexington

KBEK(FM)—Listing follows KLEX(AM).

KLEX(AM)—April 19, 1956: 1570 khz; 250 w-D. Box 188 (64067). (816) 259-3232. KLEX Inc. (acq 4-26-76). Net: Missouri. Format: C&W. Spec prog: Farm 6 hrs wkly. ■ Kenneth E. Meyer, pres; Ray Beckwith, gen & coml mgr; Skip Allen, mus dir; Greg Mitchell, news dir; Ken Sells, chief engr. ■ Rates: \$6.50; 6.50; 6.50; 6.50.

KBEK(FM)—Co-owned with KLEX(AM). Sept 11, 1969: 106.3 mhz; 3 kw. Ant 205 ft. (CP: 107.3 mhz; 100 kw. Ant 500 ft.). Dups AM 90%.

Liberty

KFIX(AM)—Feb 14, 1967: 1140 khz; 500 w-D. DA-D. Box 1140 (64141). (816) 531-3400. S & M Invest-

ments Inc. (acq 3-24-76). Net: APR. Format: C&W. ■ M. Crawford Clark, pres; Jimmy Dallas, gen mgr; Chuck Jussey, mus dir; Jim Dillman, news dir.

KSAS(FM)— Co-owned with KFIX(AM). 1978: 106.5 mhz; 100 kw. Ant 830 ft. Prog sep from AM.

***KWPB(FM)**—April 1974: 91.9 mhz; 10 w. Ant 156 ft. William Jewell College (64068). William Jewell College. (816) 781-3806. Format: Diversified. ■ Tim Mensendiek, gen mgr; Terry Young, prog dir; Rick Dalton, mus dir; Darcy Lade, prom mgr; Bruce Volipka, news dir; Mike Sivok, chief engr.

Macon

KLTI(AM)—Jan 30, 1966: 1560 khz; 250 w-D. Box 188 (63552). KLTM Radio Inc. Format: C&W. ■ Leland E. Ebert, pres, gen mgr & chief engr; Imogene Ebert, VP, prog dir, prom & asst mgr.

Malden

KTCB(AM)—Sept 15, 1954: 1470 khz; 1 kw-D. Box 379 (63863). (314) 276-4551. Tri-County Bcstg Co. ■ Richard J. Wiethan, pres & chief engr; James C. Wiethan, coml & prom mgr.

KMAL(FM)—Not on air, target date unknown. 92.7 mhz; 3 kw. Ant 182 ft. Box 379 (63863). Tri-County Bcstg Co.

Mansfield

KTRI-FM—1978: 95.9 mhz; 3 kw. Ant 205 ft. Box 575 (65536). Mansfield Bcstg Co. Format: C&W.

Marshall

KMFL-FM—Listing follows KMMO(AM).

KMMO(AM)—May 29, 1949: 1300 khz; 1 kw-D. Box 128 (65340). (816) 886-7422. KMMO Inc. (acq 11-15-51). Net: UPI, Brownfield Farm. Format: C&W. Spec Progs: Farm 9 hrs wkly. ■ Howard B. Lang Jr, pres; Bill Williams, gen & coml mgr; Joe Harris, prog dir; Jack Abdon, news dir; W. W. Williams, chief engr. ■ Rates: \$10; 8; 8; 8.

KMFL-FM—Co-owned with KMMO(AM). December 1968: 102.9 mhz; 56 kw. Ant 380 ft. Stereo. ■ Rates: \$10; 8; 8; 8.

***KNOS(FM)**—Nov 1, 1968: 91.7 mhz; 10 w. Ant 51 ft. Missouri Valley College (65340). Missouri Valley College. Format: Ed. Spec prog: Black 4 hrs wkly. ■ Lloyd Purdy, gen mgr & chief mgr.

Marshfield

KEMM(AM)—Nov 1, 1969: 1510 khz; 250 w-D. DA-D. Box 586 (65706). (417) 468-4647. Webster County Bcstg Co. Net: UPI, Missouri Net. Rep: Magic Circle, Keystone. Format: C&W. Spec progs: Farm 7 hrs wkly. ■ Earl Steinert, pres; Larry Chisholm, gen mgr, chief engr, coml mgr & news dir; Dewayne Carver, prog & mus dir. ■ Rates: \$2.75; 2.75; 2.75; —.

KEMM-FM—June 26, 1979: 104.9 mhz; 3 kw. Ant 120 ft. Dups AM 100%.

Maryville

KNIM(AM)—1953: 1580 khz; 250 w-D. Box 278 (64468). (816) 582-2151. Nodaway Bcstg Corp. (acq 4-1-72). Format: MOR. Spec progs: Farm 2 hrs wkly. ■ George E. Powers, pres; Steve Mickelson, Jim Fisher, prog dir; Bill Foster, prom mgr; Sue Easterby, news dir. ■ Rates: \$7; 7; 7; 7.

KNIM-FM—September 1972: 95.3 mhz; 3 kw. Ant 235 ft. Dups AM 80%.

***KXCV(FM)**—Jan 15, 1971. 90.5 mhz; 100 kw. Ant 510 ft. Northwest Mo. State U. (64468). (816) 582-2076. Bd of Regents for Northwest Missouri State U. Net: NPR. Format: Classical, talk. ■ B. D. Owens, pres; Rollie Stadlman, gen mgr; Warren Stucki, chief engr.

Mexico

KWWR-FM—Listing follows KXEO(AM).

KXEO(AM)—Dec 3, 1948: 1340 khz; 1 kw-D, 250 w-N. Box 475, 1705 E. Liberty (65265). (314) 581-2340. KXEO Radio Inc. (acq 3-8-78). Net: UPI. Format: Talk,

MOR. ■ W. Earl Dougherty, pres; Larry Weller, VP & gen mgr; Jerry Johnson, coml mgr; Karen Mossman, news dir; James Faughn, chief engr. ■ Rates: \$14.11; 14.11; 14.11; 8.94.

KWWR-FM—Co-owned with KXEO(AM). Dec 14, 1966: 95.7 mhz; 55 kw. Ant 300 ft. (CP 100 kw). Stereo. Prog sep from AM. (314) 581-5500. Format: C&W, farm. ■ Rates: \$16.46; 14.10; 14.10; 9.40.

Moberly

KRES(FM)—Listing follows KWIX(AM).

KWIX(AM)—June 1950: 1230 khz; 1 kw-D, 250 w-N. Box 619 (65270). (816) 263-1230. KWIX Inc. Net: APR. Format: MOR, talk. ■ Jerrell A. Shepherd, pres & gen mgr; Ben Morgan, coml mgr; Greg Walker, news dir; Ed Morris, chief engr. ■ Rates: \$17; 13; 13; 10.

KRES(FM)—Co-owned with KWIX(AM). October 1966: 104.7 mhz; 50 kw. Ant 480 ft. Prog sep from AM. Stereo. Box 430 (65270). (816) 263-1600. KRES Inc. Net: ABC/C, Mo. Format: C&W, farm. ■ Richard Womack, gen mgr; Jack Larkin, news dir; Floyd Houpt, chief engr. ■ Rates: \$21; 13; 13; 10.

Monett

KRMO(AM)—August 1950: 990 khz; 250 w-D. Box 270 (65708). (417) 235-6041. Monett Bcstg Co. (acq 12-76). Net: APR. ■ Dewey Johnson, pres & gen mgr; James Helmkamp, chief engr.

KKBL(FM)—Co-owned with KRMO(AM). Dec., 1977: 95.9 mhz; 3 kw. Ant 270 ft. Dups AM 85%.

Montgomery City

KVCM(FM)—August 15, 1977: 103.9 mhz; 3 kw. Ant 300 ft. Stereo. 405 E. Norman, Box 160 (63361). (314) 564-3751. Montgomery County Bcstg Corp. Net: UPI, Missouri, Brownfield Farm. Format: Div. ■ Ted W. Mittler, gen mgr; Mike Papp, prog dir; Marty Bosley, sports dir; Claretta Craven, news dir; Alan Berndtson, chief engr. ■ Rates: \$7.10; 7.10; 7.10; 7.10.

Mountain Grove

KLRS(AM)—Nov 16, 1954: 1360 khz; 1 kw-D. 9th & Hubbard (65711). (417) 926-4650. KLRS Bcstg Co. Rep: Keystone; Magic Circle. Format: C&W. ■ Robert Kramer, pres; John P. Thompson, gen mgr; E. Sonny Cash, prog & mus dir; Lou Wehmer, chief engr. ■ Rates: \$5.25; 4.50; 5.25; 4.50.

KLRS-FM—July 1, 1977: 92.7 mhz; 3 kw. Ant 300 ft. Prog sep from AM. Stereo. Kickapoo Prairie Bcstg Co. Inc. Format: MOR. ■ Rates same as AM.

Neosho

KBTN(AM)—Feb 1, 1954: 1420 khz; 500 w-U. DA-N. Box K (64850). (417) 451-1420. KBTN Inc. (acq 4-16-60). Net: Mo. Net, UPI. Format: MOR. Spec prog: Farm 6 hrs, C&W 12 hrs, religious 6 hrs wkly. ■ Galen O. Gilbert, pres; David L. Winegardner, VP & gen mgr; Cathy Buzan, news dir; Brent Thomas, prog dir; Wilbur Blankenship, chief engr. ■ Rates: \$10; 8.60; 8.60; 5.20.

Nevada

KNEM(AM)—1949: 1240 khz; 250 w-U. Box 447 (64772). (417) 667-3113. Kesler Bcstg Co. Inc. (acq 7-1-79). Format: MOR. Spec progs: Farm 7 hrs wkly. ■ Jeff Kesler, gen mgr; Mike Dryden, prog dir; John Copple, news dir. ■ Rates: \$6.30; 6.30; 5.30; 3.90.

Osage Beach

KRMS(AM)—December 1952: 1150 khz; 1 kw-D. Box 225 (65065). (314) 348-2772. Central Missouri Bcstg Co. (acq 8-31-76). Spec prog: C&W 40%. ■ James L. Risner, co-owner, gen & coml mgr & chief engr; Ella Mae Risner, co-owner, prog dir & prom mgr.

KRMS-FM—April 12, 1964: 93.5 mhz; 2.4 kw. Ant 285 ft. Prog sep from AM.

Overland

***KRSH(FM)**—Nov 7, 1977: 90.1 mhz; 10 w. Ant 60 ft. 9120 Bristol (63114). (314) 429-7111. Ritenour Consolidated School District. ■ Dr. John R. Johnson, dir of radio.

Parkville

***KGSP(FM)**—April 1972: 90.3 mhz; 10 w. Ant 100 ft. Park College, Kansas City (64152). (816) 741-2000 ext 291. Bd. of Trustees of Park College. Format: Progressive, jazz. ■ Cyd R. Slayton, gen mgr; Norman Robertson, chief engr.

Piedmont

KPWB(AM)—May 16, 1966: 1140 khz; 1 kw-D, DA-D. Box 50, Highway H (63957). (314) 223-4218. Wayne County Bcstg Co. (acq 7-71). Net: UPI, Missouri Net. Rep: Magic Circle. Format: C&W. ■ Gloria Bumpus, pres; Alan Conner, gen mgr, prog & mus dir; Steve Wallace, news dir; Kevin Brooks, chief engr. ■ Rates: \$4.85; 4.85; 4.95; 4.85.

Point Lookout

***KSOZ(FM)**—Feb 12, 1962: 91.7 mhz; 25 kw. Ant 185 ft. Stereo. School of the Ozarks (65726). (417) 334-6411, ext 283. Net: NPR. Format: Class, ed. Spec progs: Jazz 5 hrs wkly. ■ Joe F. Embser, gen mgr; Robert Lake, prog dir; David Paisley, mus dir; Brad Melton, news dir; C. Loy Ewbank, chief engr.

Poplar Bluff

KJEZ(FM)—Aug 20, 1977: 95.5 mhz; 100 kw. Ant 410 ft. Stereo. Drawer 428 (63901). (314) 785-0819. Farr Communications Corp. Net: CBS. Rep: PRO Radio. Format: MOR. Spec progs: Farm 6½ hrs wkly. ■ R. Lynn Farr, pres; C.H. O'Mary, gen mgr; Robert Thill, news dir; R.P. Throckmorton, chief engr. ■ Rates: \$7.80; 7.80; 7.80; 7.80.

KLID(AM)—May 22, 1961: 1340 khz; 1 kw-D, 250 w-N. KLID Bldg., Box 458, 11th & Vine (63901). (314) 785-9639. Don M. Lidenton. Net: ABC/C. Rep: Walton, Messina, Schneider. Format: Contemp, variety, solid gold, MOR. ■ Don Lidenton, owner, gen & prom mgr & chief engr & coml mgr. ■ Rates: \$8; 8; 8; 8.

KPBM-FM—Listing follows KWOC(AM).

KWOC(AM)—May 10, 1938: 930 khz; 5 kw-D, 500 w-N, DA-N. Box 399 (63901). (314) 785-0881. Three Rivers Bcstg (acq 12-3-72). Net: NBC, Delta, Missouri Net. Rep: Buckley. Format: C&W. Spec progs: Black 1 hr, Farm 8 hrs wkly. ■ Delbert W. Shaffner, pres; Leland Shaffner, VP & gen mgr; Van Beydler, mus dir & opns mgr. ■ Rates: \$11.10; 10; 10.50; 7.50.

KPBM-FM—Co-owned with KWOC(AM). 1952: 94.5 mhz; 14 kw. Ant 215 ft. Prog sep from AM. (acq 12-3-72). Format: Top 40, gospel. ■ Bryan Sharp, opns mgr; Randy Ulrich, mus dir. ■ Rates: \$8; 8; 8; 6.

Portageville

KMIS(AM)—Sept 1, 1960: 1050 khz; 1 kw-D. Box 250 (63873). (314) 379-5436. New Madrid County Bcstg Co. Net: ABC/C. Format: C&W. Spec progs: Farm 3 hrs, Gospel 6 hrs wkly. ■ J. Shelby McCallum, pres; Jim Freeland, gen mgr; Danny Ramsey, stn mgr & coml mgr; Lisa De Rousse, mus & prog dir; Todd Spence, news dir; Tom Hill, chief engr. ■ Rates: \$4; 4; 4; 4.

KMIS-FM—Jan 31, 1976: 106.3 mhz; 3 kw. Ant 230 ft. Prog sep from AM. Stereo. Format: Top-40. Spec prog: Gospel 6 hrs wkly. ■ Joy Chipman, mus dir.

Potosi

KYRO(AM)—Feb 22, 1959: 1280 khz; 500 w-D. Box 280 (63664). (314) 438-2136. Mid-Central Bcstg Co. (acq 10-15-70). Rep: Keystone. Format: C&W, talk. ■ J. W. Crismon, pres; Bill Perry, gen mgr & prog dir; Joe W. Duly, coml mgr; Rik Edwards, prom mgr; Edi Doughty, mus dir.

Rolla

KCLU(AM)—Aug 19, 1960: 1590 khz; 1 kw-D. Box 728 (65401). (314) 364-1590. Provs Bcstg Co. of Mo. (acq 6-1-76). Rep: Magic Circle. Net: MBS. Format: Contemp. ■ Edward W. Moynahan, pres & gen mgr; Marvin K. Busch, coml & prom mgr; Denny Lee Vaughn, prog dir; Renee Rountree, mus dir; Ray Hicks, news dir; Will Clark, chief engr. ■ Rates: \$7.50; 6.75; 7.50; 6.75.

Missouri Radio

KCLU-FM—Nov 20, 1964: 94.3 mhz; 2.8 kw. Ant 295 ft. Dups AM 87%.

***KMNR(FM)**—1974: 89.7 mhz; 300 w. Ant 230 ft. 203A Mining Bldg (65401). (314) 341-4272. Curators of Univ. of Missouri. Format: Prog, rock, underground. Spec progs: Black 14 hrs, C&W 4 hrs wkly. ■ David A. Heile, gen mgr; Debbie Manning, prom mgr; Doug Wohler, prog dir; Joe Kracum, mus dir; Craig Bernstein, news dir; Jeff Bradshaw, chief engr.

KTTR(AM)—Sept 30, 1947: 1490 khz; 1 kw-D, 250 w-N. Box 727 (65401). (314) 364-2525. Phelps County Bcstg Inc. (acq 1-7-68). Net: ABC/E, Mo. News. Rep: Wallton. Format: MOR. Spec prog: Farm 3 hrs wkly. ■ Robert M. McKune, pres & gen mgr; Dottie Pearson, coml mgr; Tom Parker, opns mgr; David White, news dir; James C. Adams, chief engr.

KZNN(FM)—Co-owned with KTTR(AM). Feb 12, 1973: 105.3 mhz; 28.5 kw. Ant 155 ft. Stereo. Prog sep from AM. Net: ABC/I, Brownsfield Farm. Format: C&W.

***KUMR(FM)**—January 1964: 88.5 mhz; 100 kw. Ant 480 ft. Stereo. G-6 Library (65401). (314) 341-4386. Curators of the University of Missouri. Net: NPR. Format: Class, pub affairs. ■ Tim Jones, gen mgr; Michael Morgan, prog dir; Linda Flentje, dev mgr; Charlotte Ecker, news dir; Jeff Stoll, chief engr.

KZNN(FM)—Listing follows KTTR(AM).

St. Charles

***KCLC(FM)**—October 1968: 89.1 mhz; 1.5 kw. Ant 240 ft. Lindenwood College (63301). (314) 946-2762. Lindenwood Female College. Net: UPI. Format: Div. Spec progs: Class 2 hrs, C&W 3 hrs wkly. ■ Jim Wilson, dir of bcstg; Jeanne Robinson, gen mgr; Larry Desemone, prog dir; Kirk Joslin, mus dir; Kathy Pennington, news dir; Paul Grundhauser, chief engr.

KIRL(AM)—April 3, 1958: 1460 khz; 5 kw-D, 500 w-N, DA-2. Box 1460 (63301). (314) 946-6600. Contemporary Media Inc. (acq 8-1-68). Group owner.

Net: MBS. Rep: Pro Radio. Format: C&W. ■ Mike Rice, pres & gen mgr; Jim Conner, news dir; Gerry Friton, tech dir. ■ Rates: \$24; 16; 24; 15.

Ste. Genevieve

KSGM(AM)—See Chester, Ill.

KSGM-FM—March 1967: 105.7 mhz; 100 kw. Ant 285 ft. Stereo. Box 428 (63670). (314) 883-2980. Dups AM 100%. Net: MBS. Format: Diversified. ■ Elmer L. Donze, pres & gen & prom mgr & chief engr; Art Schwent, prog dir. ■ Rates: \$7.40; 7.40; 7.40; 7.40.

St. Joseph

KFEQ(AM)—Feb 16, 1923: 680 khz; 5 kw-U, DA-2. Box 879 (64502). (816) 233-8881. KFEQ Inc. (acq 6-28-76). Net: CBS. Rep: McGavren-Guild. Format: C&W. Spec prog: Farm 20 hrs wkly. ■ Ross Beach, pres; Robert E. Schmidt, VP; Gene Millard, gen mgr; Bob Orf, prog dir; Gil Johnson, mus dir; John Adams, news dir. ■ Rates: \$25; 19; 25; 14.

KKJO(AM)—June 1, 1946: 1550 khz; 5 kw-U, DA-N. Box 166 (64502). (816) 279-6346. St. Joseph Bcstg Inc. (acq 10-1-71). Net: ABC/C. Rep: PRO Radio; Schneider, St. Louis; Hyett/Ramsland, Minneapolis. Format: Top-40. ■ Dale Cowie, pres; Greg Everett, exec VP & gen mgr; Dave Knight, prog dir; Steve Carpenter, mus dir; Roger Heard, chief engr. ■ Rates: \$24; 21; 23; 19.

KSFT(FM)—Listing follows KUSN(AM).

KUSN(AM)—November 1955: 1270 khz; 1 kw-D. 2414 S. Leonard Rd. (64503). (816) 233-2577. Hunter Bcstg Corp. (acq 6-1-77). Rep: Torbet. Format: C&W. ■ B. D. Hunter, pres; Ronald E. Gray, VP & gen mgr; Robert Strazcek, coml mgr; Mark Matthew, prog & mus dir & prom mgr; Keith Herrington, news dir; Ernie Miller, chief engr. ■ Rates: \$10; 10; 10; —.

KSFT(FM)—Co-owned with KUSN(AM). Sept 1, 1962: 105.1 mhz; 27.5 kw. Ant 225 ft. Stereo. Prog sep from AM. Format: Soft rock. ■ Rates same as AM.

St. Louis

KADI(AM)—See Clayton.

KADI-FM—1966: 96.3 mhz; 100 kw. Ant 200 ft. Stereo. 7530 Forsyth (63105). (314) 721-2323. Vanguard Bcstg Corp. (acq 11-65). Group owner: Communications Fund, Net: ABC/I. Rep: Masla. Format: Soft rock. ■ R.J. Miller, pres & coml mgr; G. Brown, news dir; Gary Grainger, mus dir.



KATZ(AM)—Jan 3, 1955: 1600 khz; 5 kw-U, DA-N. 1139 Olive St. (63101). (314) 241-6000. Laclade Radio Inc. (acq 3-1-60). Net: MBS. Rep: Torbet. Format: Black. ■ Arnold Hartley, pres; Douglas Eason, gen mgr; Charles Shields, coml mgr; Lynette M. Fields, stn mgr; Earl Parnell, mus dir; Gary Starr, prog dir; John O'Day, news dir; Chris Sarros, chief engr. ■ Rates: \$24; 32; 32; 18.

***KBDY(FM)**—Dec 25, 1973: 89.9 mhz; 20 w. Ant 340 ft. 2505 St. Louis Ave. (63106). (314) 231-9320. Montgomery-Hyde Park Neighborhood Advisory Council Inc. Format: Community access variety, jazz, blues. ■ Ira Fowlkes, gen mgr; Fertis Taylor, pub serv dir; Daniel Jackson, chief engr.

KCFM(FM)—Listing follows KSD(AM).

KEZK(FM)—September 1968: 102.5 mhz; 100 kw. Ant 450 ft. Stereo. 7711 Carondelet (63105). (314) 727-2160. Metroplex of Missouri (acq 2-78). Rep: Buckley. Format: Btlf music. ■ Norm Wain, pres; Ronald Young, gen mgr; Mike Liston, prog dir; Sam Caputa, chief engr. ■ Rates: \$85; 95; 85; 65.

***KFUO(AM)**—See Clayton.

KIRL(AM)—See St. Charles.

KJCF(AM)—See Festus.

KKSS(FM)—Sept 28, 1972: 107.7 mhz; 100 kw. Ant 320 ft. (CP: Ant 990 ft). Stereo. 532 De Baliviere (63112). (314) 231-5577. Amaturio Group Inc. (group owner; acq 12-6-73). Rep: H.R. Stone. Format: MOR. ■ Joseph Amaturio, pres; Barry Baker, VP & gen mgr; Bob Lion, gen sls mgr; Harry Osibin, prog dir; Pam Wells, mus dir; Ty Wansley, news dir; Tom Lyons, chief engr. ■ Rates: \$50; 45; 50; 45.

***KLSR(FM)**—1973: 89.7 mhz; 10 w. Ant 120 ft. 4900 South Lindbergh Blvd. (63126). (314) 849-2000. Board of Education, Lindbergh School District. Format: Ed. Top-40, Progressive. ■ Earl Lischer, gen mgr & sponsor.



KMOX(AM)—Dec 24, 1925: 1120 khz; 50 kw-U. 1 Memorial Drive (63102). (314) 621-2345. CBS Inc. (group owner; acq 1932). Net: CBS. Rep: CBS Radio Spot Sales. Format: News, infor, sports, entertainment. ■ Robert Hyland, rgnl VP CBS; Virginia Dawes, stn mgr; Robert Fulstone, gen sls mgr; Shirley Jacobi, dir opns; Aline Surmeyer, prom mgr; John Angelides, news dir; Edwin Karl, dir tech opns. ■ Rates: \$180; 120; 95; 50.

KMOX-FM—November 1962: 103.3 mhz; 100 kw. Ant 920 ft. Stereo. Progs sep from AM. Rep: CBS Radio FM Sales. Format: MOR. ■ Tim Dorsey, sls mgr. ■ Rates: \$24; 22; 18; —.

***KOMR(FM)**—1975: 89.3 mhz; 10 w. Ant 60 ft. 3120 Lemay Ferry Rd. (63125). Mehlville R-9 School District.

KSD(AM)—Feb 14, 1922: 550 khz; 5 kw-U, DA-N. 10155 Corporate Square (63132). (314) 997-5594. Combined Communications Corp. Net: UPI, MBS, NBC. Rep: Selcom. Format: All news. ■ Stanley B. Greenberg, VP & gen mgr; Allen Eisenberg, coml mgr;

Hal Brown, news dir; John Oelke, chief engr. ■ Rates: \$96; 80; 88; 40.

KCFM(FM)—Nov 1954: 93.7 mhz; 100 kw. Ant 850 ft. Stereo. Prog sep from AM. Rep: Selcom. Format: Btlf music. ■ Jim Vann, prom mgr. ■ Rates: \$24; 20; 22; —

KSHE(FM)—See Crestwood.

***KSLH(FM)**—April 13, 1950: 91.5 mhz; 12.5 kw. Ant 400 ft. 1517 S. Theresa Ave. (63104). (314) 865-4550. St. Louis Board of Education. Format: Educl. Spec prog: "Open line" discussion, 10 hrs wkly. ■ Michael Hoedel, gen mgr; John E. Mitchell Jr, engr; Betty Cash, traffic dir; Lloyd Hines, prom dir; Bob Winters, pub affairs dir.

KSLQ(FM)—1960: 98.1 mhz; 100 kw. Ant 540 ft. Stereo. 111 S. Bemiston, Clayton (63105). (314) 725-9814. Charter Bcstg Inc. (group owner; acq 12-22-75). Net: APR, UPI. Format: Top-40. ■ E. A. W. Smith, VP & gen mgr; Stephen Dinkel, coml mgr; Joel Denver, prog dir; Phil Irons, mus dir; Patrick Murphy, news dir; Don Schwartzbaugh, chief engr. ■ Rates: \$85; 75; 85; 65.

KSTL(AM)—June 4, 1948: 690 khz; 1 kw-D. 814 N. Third St. (63102). (314) 621-5785. Radio St. Louis Inc. Format: C&W, commercial relg. Spec prog: Farm 2 hrs, international music 10 hrs wkly. ■ E.E. Haverstick, pres; Art Ford, VP & gen mgr; William Vietmeier, prog dir; Thad Shore, news & farm dir; Joe Tillery, chief engr. ■ Rates: \$11.20; 11.20; 11.20; 11.20.

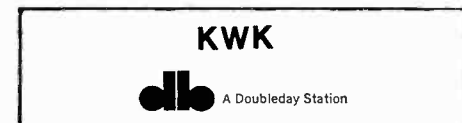

KWK(AM)—1927: 1380 khz; 5 kw-D, 1 kw-N, DA-2. 2360 Hampton Ave. (63139). (314) 644-1380. TWX 910-761-0435. Doubleday Bcstg Co. Inc. (group owner; acq 7-15-77). Rep: Radio Advertising. Format: Top-40. ■ Gary Stevens, pres; Craig Magee, gen mgr; John T. Gaston, gen sls mgr; Bobby Hattrick, prog mgr; Andy Butler, chief engr. ■ Rates: \$90; 65; 100; 80.

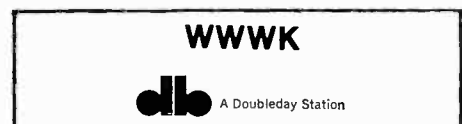

WWWK(FM)—(Granite City, Ill.) Co-owned with KWK(AM). Nov 24, 1965: 106.5 mhz; 50 kw. Ant 500 ft. Dups AM 25%. Format: Top-40. Stereo. ■ Rates same as AM.

***KWMU(FM)**—June 2, 1972: 90.7 mhz; 97 kw. Ant 980 ft. Stereo. 8001 Natural Bridge Rd. (63121). (314) 453-5965. Curators, U. of Missouri. Net: ABC, NPR, Mo. Format: Fine Arts, news mag & jazz. ■ Rainer Steinhoff, gen mgr; Mary Edwards, mus dir; Virginia Perkins, prom mgr; Don Robertson, news dir; Dave Obergoenner, chief engr.

KXEN(AM)—May 10, 1951: 1010 khz; 50 kw-D, DA. Box 28 (63166). (314) 436-6550. KXEN Inc. (acq 6-1-67). Format: Religious, gospel mus. ■ Harold S. Schwartz, pres; Bernie Harville Jr, gen mgr; Lee Riley, prog dir; R. B. Niekamp, chief engr. ■ Rates: \$10.50; 10.50; 10.50; 10.50.

KXOK(AM)—Sept 19, 1938: 630 khz; 5 kw-U, DA-2. 7777 Bonhomme (63105). (314) 727-6500. Storz Bcstg Co. (group owner; acq 12-14-60). Rep: Katz Radio. Format: Contemp. ■ Robert H. Storz, pres; Phillip W. Trammell, gen mgr; Lee Douglas, prog dir; Robert R. Lynn, news dir; John Grason, chief engr.

WEW(AM)—April 26, 1921: 770 khz; 1 kw-D. 1701 S. 8th St. (63104). (314) 436-7777. Radio WEW Inc. (acq 3-1-64). Net: ABC/E. Format: MOR, oldies. Spec progs: Italian 1 1/2 hrs wkly. ■ Charles P. Stanley, pres & gen mgr; Buddy Moreno, prog dir; Don Norman, news dir; James B. Bond, mus dir; Walter L. Miller Jr, chief engr. ■ Rates: \$23; 20; 23; 20.

WIL(AM)—1922: 1430 khz; 5 kw-U, DA-2. 300 N. 12th St. (63101). (314) 436-1600. WIL Music Inc. (acq 8-1-67). Group owner: LIN Bcstg. Net: ABC/I. Net: Christal. Format: Modern country. ■ Walter F. Turner, pres & gen mgr; Christopher J. Conway, gen sls mgr; Mike Carta, prog & mus dir.

WIL-FM—July 15, 1962: 92.3 mhz; 97 kw. Ant 510 ft. Prog sep from AM. Format: Modern Country.

WRTH(AM)—See Wood River, Ill.

Salem

KSMO(AM)—November 1953: 1340 khz; 1 kw-D, 250 w-N, 700 S. Main St. (65560). (314) 729-6117. Ultra-Sonic Bcst Sns (acq 1-23-76). Net: Missouri Net. Format: C&W, farm. ■ David Wheeler, pres; Patricia H. Fletcher, gen mgr; Terry W. Everroad, coml & prom mgr, prog & mus dir; Brenda Adkins, news dir; Will Clark, chief engr. ■ Rates: \$6.50; 5.50; 5.50; 5.50.

KSMO-FM—January 1971: 95.9 mhz; 3 kw. Ant 165 ft. (314) 729-4159. Ultra-Sonic Bcst Sns. (acq 11-14-75). Dups AM 60%. Format: Gospel, btlf mus, MOR, Top-40.

Sedalia

KDRO(AM)—Sept 13, 1939 1490 khz; 1 kw-D, 250 w-N, Box 1306, 3106 W. Broadway. (65301). (816) 826-5005. Sedalia Bcstg Corp. (acq 6-1-57). Net: CBS, APR, Missouri, Format: C&W Spec prog: Farm 6 hrs wkly. ■ James F. Glenn, pres; Herbert W. Brandes, gen & coml mgr; Richard Marshall, prog dir; Stephen Bryant, mus dir; Scott Allen, news dir; Donald L. Harms, chief engr. ■ Rates: \$6.90; 6.90; 6.90; 6.90.

KSIS(AM)—Feb 18, 1954: 1050 khz; 1 kw-D, Box 1056 (65301). (816) 826-1050. Yates Bcstg Inc. (acq 12-10-75). Net: ABC/I. Net: UPI. Format: MOR. Spec prog: Farm 12 hrs wkly. ■ Carl W. Yates Jr, pres & gen mgr; Bettie S. Yates, coml mgr; Larry Emery, prog & mus dir; Bill Johnson, sls mgr; David Yearout, news dir; Carl E. Zimmerschied, chief engr. ■ Rates: \$7; 7; 7; 7.

KCBW(FM)—Co-owned with KSIS(AM), May 11, 1964: 92.1 mhz; 3 kw. Ant 280 ft. Stereo. Prog sep from AM. Format: Contemp rock. ■ Wes Yates, mgr; Terry J. Cavin, mus dir. ■ Rates: \$6.35; 6.35; 5.35; 6.35.

Sikeston

KMPL(AM)—March 17, 1966: 1520 khz; 5 kw-D, 500 w-N, DA-3, Box 907 (63801). (314) 471-1520. Delta Radio Corp. (acq 4-1-73). Net: CBS. Rep: Schneider. Format: MOR. Spec prog: Farm 6 hrs wkly. ■ John C. David, pres; Ralph Bristol, news dir; Charles Strauss, chief engr. ■ Rates: \$6.47; 6.47; 6.47; 6.47.

KSTG(FM)—Co-owned with KMPL(AM), Sept 12, 1968: 97.7 mhz; 3 kw. Ant 205 ft. Progs sep from AM. Format: C&W. ■ Rates: \$3.65; 3.65; 3.65; 3.65.

KSIM(AM)—July 17, 1948: 1400 khz; 1 kw-D, 250 w-N, Box 69 (63801). (314) 471-1400. Prime Time Bcstg Corp. Net: ABC/C. Rep: Gray. Format: Adult contemp. ■ Robert McCord Jr, pres; Bill Anderson, gen mgr; Kevin Mainord, coml mgr; Frank Kirchner, prog dir & coml mgr; Ed Fairchild, mus dir; Dianne Anderson, news dir; Jim Gates, chief engr. ■ Rates: \$6.79; 6.70; 7.25; 5.60.

Southwest City

KCTE(AM)—March 2, 1977: 1140 khz; 250 w-D, Box 168 (64863). (417) 762-3110. McPherson Media Inc. (acq 6-7-79). Net: APR. Format: MOR. Spec prog: Farm 3 hrs wkly. ■ Eugene V. McPherson, pres; Michael A. Robinson, gen mgr; James Jackson, prog & mus dir; Mark E. Brochin, news dir; Rick L. Clark, chief engr. ■ Rates: \$4.70; 4.70; 4.70; 4.70.

Springfield

KBUG(AM)—July 10, 1972: 1060 khz; 500 w-D, Box 1957 (65805). (417) 831-1060. Babcom Inc. Net: ABC/C. Format: All news. ■ Larry Dixon, pres & gen mgr; Jack Dunn, coml mgr; Bob Brite, prog & mus dir; Stan Melton, news dir; Carl Warren, chief engr. ■ Rates: \$16.50; 9; 9; —.

KGBX(AM)—1926: 1260 khz; 5 kw-U, DA-N, 605 Boonville, Box 1260 (65805). (417) 869-1260. Stauffer Communications Inc. (group owner; acq 5-13-77). Net: CBS. Rep: Katz. Format: MOR. Spec prog: Farm 12 hrs wkly. ■ Jerry N. Sweaney, gen mgr; James Furman, sls mgr; Greg Phillips, prog dir; James B. Kendrick, farm dir; Ernest DeCamp, news dir; Kenneth Hargis, chief engr. ■ Rates: \$9.850; 9; 6.50.

KICK(AM)—July 29, 1949: 1340 khz; 1 kw-D, 250 w-N, 610 College St. (65806). (417) 869-1561.

Kickapoo Prairie Bcstg Inc. Rep: Masla. Format: Top-40. ■ Roger H. Taylor, pres; Dan Vaughan, gen mgr; Terry Claar, coml mgr; Jim Stanley, prog dir; Mark Marymount, mus dir; John Thompson, news dir. ■ Rates: \$11.40; 8; 11.40; 8.

KLFJ(AM)—Nov 1, 1974: 1550 khz; 500 w-D, 304 College St. (65806). (417) 866-3717. Queen City Bcstg Co. Format: Relg. ■ Gary Acker, pres; Barbara Burrell, gen mgr; William Galloway, prog dir; Allen Henderson, news dir; Don Slack, chief engr. ■ Rates: \$6; 6; 6; —.

KLPW(AM)—See Union.

***KSMU(FM)**—May 7, 1974: 91.1 mhz; 5.8 kw. Ant 205 ft. Stereo. Southwest Missouri State U. (65802). (417) 836-5878. Southwest Missouri State U. Net: NPR. Format: Fine arts & info. Spec progs: Jazz 16 hrs wkly. ■ Arlen Diamond, gen mgr.

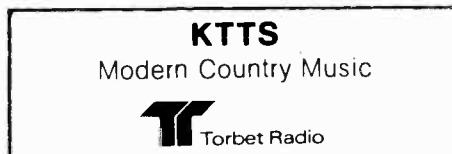

KTTS(AM)—May 10, 1942: 1400 khz; 1 kw-D, 250 w-N, Box 1806 SSS (65805). (417) 865-6614. Springfield Great Empire Bcstg Inc. (acq 3-17-72). Group owner: Lynch Rep: Torbet, Gray. Format: C&W. ■ F F Mike Lynch, pres; Curtis W. Brown, gen, prom & coml mgr; Don Paul, prog dir; Bill Clay, mus dir; Morris James, news dir; Mike Jennings, chief engr. ■ Rates: \$15.30; 11.40; 15.30; 8.

KTTS-FM—August 1948: 94.7 mhz; 100 kw Ant 620 ft. Dups AM 25%. Stereo. ■ Rates: \$14; 10.45; 14; 6.80.

KTXR(FM)—June 12, 1962: 101.5 mhz; 100 kw. Ant 1150 ft. 3006 E. Cherry St., Box 3925 (65804). (417) 862-3751. Stereo Bcstg Inc. Net: NBC. Format: Easy lstng. ■ K. E. Meyer, pres; J. A. Meyer, VP & gen mgr; Clifford Browne, VP; Dale Blankenship, chief engr.

KWFC(FM)—April 17, 1969: 97.3 mhz; 100 kw. Ant 480 ft. Stereo. Box 5027 (65801). (417) 886-0836. Baptist Bible College. Net: ABC/E. Format: Relg. ■ W.E. Dowell, pres; W.F. Askew, gen mgr; Dean Hendricks, coml mgr; Richard Morris, prog dir; W.W. Muench, prom mgr; Bob Cummings, news dir. ■ Rates: \$6; 6; 6; 6.

KWTO(AM)—Dec 25, 1933: 560 khz; 5 kw-U, DA-N, Box 4568GS (65804). (417) 883-9000. Salina Bcstg Co. (acq 1974). Group owner: Stuart. Net: ABC/I. Format: C&W. Spec prog: Farm 20 hrs wkly. ■ Richard Chapin, pres; R.W. Schmidt, VP & gen mgr; Dale Moore, coml mgr; Chuck Robson, ops mgr; Joyce Cutright, farm dir; Gary Porter, news dir; Monte Chaney, chief engr.

KWTO-FM—Nov 23, 1967: 98.7 mhz; 100 kw. Ant 290 ft. Prog sep from AM. Format: Rock.

Sullivan

KTUI(AM)—Feb 14, 1966: 1560 khz; 1 kw-D, Box 151 (63080). (314) 468-4100. Meramec Valley Bcstg Co. Format: Contemp. C&W, MOR. ■ Glynn J. Rice, pres; Charles D. Strauser, gen mgr; Dave Schmidt, coml & prom mgr; Jerry L. Richardson, prog & mus dir; Darryl D. Johanning, chief engr.

Tarkio

KTRX(FM)—Aug 22, 1977: 93.5 mhz; 3 kw. Ant 235 ft. Box 326 (64491). (816) 736-4127. Ashdown Broadcasters Inc. Net: Missouri Net, Brownfield Farm Net. Format: Top-40, C&W. Spec prog: Farm 10 hrs, Religious 6 hrs wkly. ■ Jim McCollum, pres; Byron K. Johnson, gen mgr; John Clayton, mus dir; Pat Johnson, news dir; Clayton Stubbs, chief engr. ■ Rates: \$5.50; 5.50; 5.50; 5.50.

Thayer

KALM(AM)—Dec 11, 1953: 1290 khz; 1 kw-D, Box 15 (65791). (417) 264-7211. Ozark Radio Inc. Net: UPI, Brownfield Farm. Rep: MAP Magic Circle. Format: MOR, C&W, rel. ■ Robert Neathery, pres; Robert Eckman, gen mgr; Lynn Hobbs, prog dir; Harold Robertson, mus dir; Clifford Birklund, news dir; Paul Lierman, chief engr. ■ Rates: \$3.60; 3.60; 3.60; 3.60.

Missouri Radio

KAMS(FM)—Co-owned with KALM(AM). See Mammoth Springs, Ark.

Trenton

KTTN(AM)—April 17, 1955: 1600 khz; 500 w-D, Box 310 (64683). (816) 359-2261. Luehrs Bcstg Co. (acq 6-27-68). Net: Missouri. ■ Marvin E. Luehrs, gen mgr; Mike Ransdell, ops mgr; Gene Pattie, prog & sports dir; Tom Mock, news dir; Jimmie L. Burnett, chief engr. ■ Rates: \$6.05; 5.15; 5.15; 5.15.

KTTN-FM—Sep 15, 1978: 92.1 mhz; 1.75 kw. Ant 370 ft. Stereo. Dups AM 99%.

Union

KLPW(AM)—Aug 18, 1954: 1220 khz; 1 kw-D, Box 549 (63084). (314) 583-5155. Franklin County Bcstg Inc. Rep: Bunchez. Format: MOR. ■ Frank Lohmeyer, pres, gen mgr & chief engr; Ron Tobben, coml mgr; Kevin Sloss, mus dir; Marcella Frankenberg, news dir. ■ Rates: \$7.50; 7.50; 7.50; —.

KLPW-FM—Aug 1, 1966: 101.7 mhz; 2.1 kw. Ant 340 ft. Prog sep from AM. Format: C&W. ■ Chuck Allen prog & mus dir. ■ Rates: \$6; 6; 6; 6.

Warrensburg

***KCMW-FM**—April 1, 1962: 90.9 mhz; 100 kw. Ant 410 ft. Central Missouri State U. (64093). (816) 429-4010. Cen. Mo. State U. Board of Regents. Net: NPR. Format: News, info, jazz. Spec prog: Farm 5 hrs, Classical 18 hrs wkly. ■ Dr. James Horner, pres; John Beck, stn mgr; Gary Grigsby, mus dir; Janice Breon, traffic coord; Lorell Laboube, news dir; Robert Hazelwood, chief engr.



KOKO(AM)—December 1953: 1450 khz; 1 kw-D, 250 w-N, Box 398 (64093). (816) 747-9191. Johnson County Bcstrs Inc. (acq 11-60). Net: MBS. Format: Top-40, C&W. ■ Avis G. Tucker, pres; Jim McCollum, VP & gen mgr; A. David Miller, coml mgr; Gladys Brown, bus mgr; Marion E. Woods, ops mgr; mus dir & chief engr; David Pearce, farm dir; Bill Turnage, news dir. ■ Rates: \$9; 9; 9; 9.

Warrenton

KWRE(AM)—March 9, 1949: 730 khz; 1 kw-D, Box 220 (63383). (314) 456-3311. Kaspar Bcstg Co. Net: Brownfield Farm. Format: C&W. Spec prog: Farm 12 hrs wkly. ■ V. J. Kaspar, pres; John McMasters, gen mgr; David Duncan, prog dir; Frank Weber, farm dir; Ted Faas, news dir; Kenneth L. Baas, chief engr. ■ Rates: \$15.50; 13.50; 15.50; —.

Warsaw

KAYQ(FM)—Nov 1, 1979: 97.7 mhz; 3 kw. Ant 240 ft. Stereo. Box 172 Warrensburg (64093). (816) 747-5611. Valkyrie Bcstg Co. Inc. Format: MOR, C&W. Spec progs: Farm 7 hrs wkly. ■ Jim McCollum, pres; Mark A. Pearce, gen mgr; Joe Anderson, prog & news dir; Jon Hart, mus dir; John Ketcherside, prom mgr; Treeman Bark, chief engr. ■ Rates: \$8; 8; 8; 8.

Waynesville

KFBD(AM)—May 9, 1968: 1270 khz; 500 w-D. Rt. 2, Box 2B (65583). (314) 336-4600. Pulasko Media Inc.

KFBD-FM—Dec. 9, 1964: 97.7 mhz; 3 kw. Ant 290 ft. Stereo. Prog sep from AM. Format: MOR.

KJPW(AM)—April 3, 1962: 1390 khz; 1 kw-D, Box 518 (65583). (314) 336-4913. Pulaski County Bcstrs Inc. (acq 6-1-74). Net: MBS. Rep: Savalli/Gates. Format: C&W. ■ Jim Dodds, pres; Clay Howlett, gen mgr. ■ Rates: \$5.25; 5.25; 5.25; —.

KYSD(FM)—Co-owned with KJPW(AM), May 2, 1968: 102.3 mhz; 1 kw. Ant 480 ft. Stereo. Dups AM 100%.

Missouri, Montana Radio

West Plains

KWPM(AM)—1947: 1450 khz; 1 kw-D, 250 w-N. 1111 East Joe Jones Blvd. (65775). (417) 256-3131. KWPM Inc. (acq 8-25-76). Net: MBS, Magic Circle, Brownfield. Rep: Bradley. Format: Farm, C&W. ■ Robert F. Neathery, pres & gen mgr; Laurel R. Thompson, stn mgr; Margaret Thompson, coml mgr; Bruce Smith, prog dir; John Deidiker, news dir; Jim Thompson, chief engr. ■ Rates: \$4.55; 4.55; 4.55; 4.55.

KWPM-FM—1951: 93.9 mhz; 77 kw. Ant 390 ft. Stereo. Prog sep from AM. Net: MBS. Format: MOR.

Willow Springs

KUKU(AM)—October 1957: 1330 khz; 1 kw-D. Box 250 (65793). (417) 469-2500. Ozark Radio Network. Format: Contemp, C&W. ■ Robert F. Neathery Jr, gen mgr; Larry Spence, prog dir & news dir; Dean Davis, coml mgr. ■ Rates: \$3.45; 3.45; 3.45; —.

Montana

Anaconda

KANA(AM)—August 1947: 580 khz; 1 kw-D. 105 Main (59711). (406) 563-3473. Anaconda Bcstg Co. (acq 5-13-79). Net: MBS, Northern Bcstg. Rep: Hix, Tacher. Format: C&W. Spec prog: Farm 5 hrs wkly. ■ Dale Fairlee, pres; Larry Wakefield, VP, gen & coml mgr; Mike Garcia, prog & mus dir; Judy Wakefield, prom mgr; Mary Ann Fanyak, news dir; Don Peck, chief engr. ■ Rates: \$6.75; 6.75; 6.75; —.

KGLM-FM—Co-owned with KANA(AM). Jan 18, 1974: 97.7 mhz; 210 w. Ant 940 ft. Stereo. Prog sep from AM. Format: MOR/Soft Rock. ■ Rates: \$6.25; 6.25; 6.25; 5.

Baker

KFLN(AM)—July 14, 1964: 960 khz; 5 kw-D. Box 790 (59313). (406) 778-3381. Empire Bcstg Corp. (group owner). Rep: Masla. Format: Modern C&W. ■ Gary N. Petersen, pres & gen mgr; Ransie Lyson, stn mgr; Russ Newell, prog dir; Tom Weir, chief engr. ■ Rates: \$6.05; 6.05; 5.50; 5.50.

KPWD(FM)—See Plentywood.

Belgrade

KGVW(AM)—Feb 1, 1959: 630 khz; 1 kw-D. Route 2, Box 400 (59714). (406) 388-4281. Christian Enterprises Inc. (group owner; acq 5-31-62). Net: UPI, Northern Bcstg. Rep: Keystone. Format: farm, talk, religious. ■ Harold Erickson, pres; Rodger Torrenga, gen & coml mgr & prog dir; Tim Dalbey, mus dir & prom mgr; Nancy Aust, news dir; Dale Heidner, chief engr. ■ Rates: \$3.50; 3.50; 3.50; 3.50.

KGVW-FM—Nov 1, 1963: 96.7 mhz; 2.9 kw. Ant 195 ft. Format: Beautiful music.

Billings

KBMY(AM)—Sept 8, 1946: 1240 khz; 1 kw-D, 250 w-N. DA-1. Box 20316 (59102). (406) 259-4586. Radio Billings (acq 7-1-75). Group owner: Journal Star. Net: ABC/I/E, MBS. Rep: Hix. Format: Mod C&W. Spec prog: Sp 1 hr wkly. ■ H. P. Slane, pres; Tom Ehrman, gen mgr; Jason McBride, prog dir; Ross Corson, mus dir; Scott Campbell, news dir. ■ Rates: \$9.50; 8.50; 9.50; 8.50.

***KEMC(FM)**—April 25, 1973: 91.7 mhz; 70 w. Eastern Montana College (59101). (406) 657-2179. Eastern Montana College. Format: Ed. class, jazz. ■ David Spizale, gen mgr; John Johnson, chief engr.

KGHL(AM)—June 8, 1928: 790 khz; 5 kw-U, DA-N. Box 30198 (59107). (406) 656-1410. Communications Investment Corp. (acq 1-1-63). Group owner:

G.C. Hatch Stns. Net: NBC; IMN. Rep: Eastman, Simpson. ■ George C. Hatch, pres; Homer K. Peterson, VP; Richard S. Kober, stn mgr; Fred Bartlett, chief engr; Mike Doty, prog dir; Warren Kemper, news dir.

KIDX(FM)—Co-owned with KGHL(AM). August 1978: 98.5 mhz; 25.5 kw. Ant 400 ft. (acq 6-74).

KKOZ(FM)—Listing follows KURL(AM).

KOOK(AM)—March 20, 1951: 970 khz; 5 kw-U, DA-N. Box 1276, 7002 S. Billings Blvd. (59103). (406) 248-7827. Mathias Enterprises. (acq 9-1-72). Rep: Torbet; Moore; McGuire. Format: Contemp, top-40. Spec Progs: Farm 1 hr, Crow & Cheyenne 1 hr wkly. ■ Robert Matthias, pres; Dan Miller, gen mgr; Marcia Kucera, coml mgr; Jack Stevens, prog & news dir; Michael May, mus dir; Gary Prindle, prom mgr; Dick Jones, chief engr. ■ Rates: \$18.25; 14.75; 16.60; 11.75.

KOOK-FM—Aug 14, 1979: 102.9 mhz; 100 kw. Ant 500 ft. Prog separate from AM. Stereo. (406) 252-5266. Format: Btfl mus. ■ Jim Schulke, prog & mus dir; Barry Bechtold, prom mgr. ■ Rates: \$11; 11; 11; 11.

KOYN(AM)—Sept 25, 1955: 910 khz; 1 kw-D. Box 956, 4140 King Ave. (59103). (406) 245-4177. R&R Bcstg (acq 1-78). Net: ABC/E. Rep: P/W Radio. Format: C&W. ■ Robert Robinson, pres; Carson Aasen, gen mgr; Lonnie Bell, prog dir; Dana Beaudry, chief engr. ■ Rates: \$7.45; 7.45; 7.45; —.

***KRER(FM)**—March 1977: 88.9 mhz; 10 w. Ant 100 ft. 3723 Central Ave. (59102). Billings Career Education Center. Format: Ed. ■ Greg Krueger, gen mgr.

KURL(AM)—Oct 15, 1959: 730 khz; 500 w-D. Box 31038. (59107). (406) 245-3121. Christian Enterprises Inc. (group owner; acq 1-20-62). Net: UPI. Format: Religious. ■ Harold Erickson, pres; David Greene, exec VP gen mgr; Neil Lentsch, stn mgr; Albert Ortmann, chief engr. ■ Rates: \$3; 3; 3; 3.

KKOZ(FM)—Co-owned with KURL(AM). Dec 17, 1963: 97.1 mhz; 17.5 kw. Ant minus 30 ft. Stereo. Prog sep from AM. Rep: Market 4, A/D Media. Format: Btfl mus. ■ Rates: \$6; 6; 6; 6.

KYYA(FM)—April 5, 1969: 93.3 mhz; 26.5 kw. Ant minus 68 ft. (CP: 99 kw. Ant 700 ft.) 1645 Central Ave. (59102). Meyer Bcstg Co. Format: Contemp.

Bozeman

KBMN(AM)—Sept 14, 1949: 1230 khz; 1 kw-D, 250 w-N. Box 1230 (59715). (406) 586-2394. Western Media Inc. (acq 9-1-75). Net: ABC/E; IMN. Format: Contemp/MOR. Spec prog: Farm. ■ Len Kehl, gen mgr; Vern Veltkamp, sis mgr; Don Tuggle, prog & mus dir; Marilyn Wessel, news dir; Jack Nordquist, chief engr. ■ Rates: \$6.45; 6.20; 6.45; 6.20.



KBOZ(AM)—Dec 19, 1975: 1090 khz; 5 kw-U, DA-N. Box 20 (59715). (406) 586-5466. Northern Sun Corp. Net: NBC. Rep: McGuire; At Moore; Andy McDermott. Format: Adult contemporary, days/contemporary. Spec prog: Farm 2 hrs wkly. ■ William Reier, pres & gen mgr; Paul Vann Ehliis, prog dir; Dennis Nichols, mus dir; Jack Nordquist, chief engr. ■ Rates: \$11.40; 10.45; 11.40; 8.55.

KBZN(FM)—Co-owned with KBOZ(AM). Not on air, target date June 1980: 93.7 mhz; 100 kw. Ant 221 ft.

***KGLT(FM)**—December 1967: 91.9 mhz; 2 kw. Ant 185 ft. Stereo. Strand Union Building, Montana State University (59717). (406) 994-3001. Montana State University. Net: NPR. Format: Div. ■ Gerald Ball, gen mgr.

KXXL(AM)—Oct 15, 1939: 1450 khz; 1 kw-D, 250 w-N. 1450 W. Kagy Blvd., Box 1689 (59715). (406) 587-5188. Empire Bcstg Corp. (acq 4-1-71). Net: APR, UPI. Format: C&W, days/Top 40, nights. ■ Gary N. Petersen, pres; Bob Fletcher, stn mgr; Dean Alexander, prog & news dir; Tom Weir, chief engr.

Butte

KBOW(AM)—February 1947: 550 khz; 5 kw-D, 1 kw-N, DA-N. 660 Dewey Blvd. (59701). (406) 723-0463.

KBOW Inc. (acq 4-1-62). Net: CBS, IMN. Rep: Eastman. Format: MOR. ■ Shag Miller, pres & gen mgr; Steve Sevener, opns mgr; Martin Hansen, chief engr. ■ Rates: \$8.25; 6.75; 8.25; 6.75.

KOPR(FM)—Co-owned with KBOW(AM) Oct 1, 1972: 94.1 mhz; 27.5 kw. Ant 1,840 ft. Net: ABC/I. Format: Btfl musc. ■ Mary Kelly, prog dir.

***KMSM-FM**—1975: 91.5 mhz; 10 w. Montana Tech (59701). Format: Old, Top 40. ■ Sandee Rautio, stn mgr; Steve Bauman, staff rep.

KXLF(AM)—1927: 1370 khz; 5 kw-U, Box 3500 (59701). (406) 792-9111. Garryowen Butte Radio Inc. (acq 2-28-61). Group owner: Garryowen Stns. Net: NBC. Rep: McGuire, Moore. Format: Contemp, MOR. ■ Joseph S. Sample, pres; Jim Opsta, gen mgr; Bob Flick, prog dir; Don Schiedecker, news dir; Weldon Paulsen, chief engr. ■ KXLF-TV affil. ■ Rates: \$6.40; 5.10; 6.40; 5.10.

Deer Lodge

KDRG(AM)—1963: 1400 khz; 1 kw-D, 250 w-N. Box 811 (59722). (406) 846-1221. Deer Lodge Bcstg Inc. (acq 6-30-76). Net: APR. Rep: Mountain Media. Format: MOR. Spec progs: Farm 2 hrs, C&W 10 hrs, wkly. ■ David Franssen, pres & gen mgr. ■ Rates: \$6.75; 5.75; 6.75; 5.25.

Dillon

KDBM(AM)—Jan 1, 1957: 1490 khz; 1 kw-D, 250 w-N. Box 950 (59725). (406) 683-2800. Southwestern Bcstg Inc. (acq 12-15-79). Net: ABC/I; IMN. Rep: Eastman. Format: MOR, C&W. ■ Fred Lark, pres; Larry Chaffin, gen mgr & prog dir; Rudy Cooper, Barbara Kosa, news dir; Fred Kistler, chief engr.

KDLN(FM)—Co-owned with KDBM(AM). August 1972: 98.3 mhz; 1 kw. Ant 480 ft. Stereo. Prog sep from AM. Format: Contemp.

Forsyth

KIKC(AM)—Oct 10, 1975: 1250 khz; 5 kw-D. Box 1250 (59301). (406) 356-2711. Gold-Won Radio Corp. Net: Northern Bcstg, APR. Format: C&W. Spec prog: Farm 10 hrs wkly. ■ B. Dean Holmes, pres; J. Michael Dorris, VP, gen mgr, chief engr; Clare Hekkel, VP & coml mgr; C.W. Wilcox, sis mgr. ■ Rates: \$5.50; 5.50; 5.50; 5.50.

KXXE(FM)—Co-owned with KIKC(AM). 101.3 mhz; 100 kw. Ant 1025 ft. Prog separate from AM. Stereo. Format: MOR. ■ Rates: \$7; 7; 7; 7.

Glasgow

KLTZ(AM)—Aug 14, 1954: 1240 khz; 1 kw-D, 250 w-N. DA-1. 504 2nd Ave. S., Box 671 (59230). (406) 228-9336. Glasgow Broadcasting Co. Net: ABC/I, IMN. Rep: Eastman. Format: MOR. Spec progs: Class 1 hr, C&W 5 hrs wkly. ■ W. L. Bill Holter, pres; Linda Madson, gen mgr; James Paulson, coml mgr; Mickey McCall, prog dir; Steve Albertson, mus dir; Rick Schultz, news dir; John Sisson, chief engr. ■ Rates: \$7.65; 6.15; 7.65; 6.15.

New FM—Not on air, target date unknown: 93.5 mhz; 3 kw. Ant 29 ft. 504 Second Ave. S. (59230). H-Z Corp. Format: MOR.

Glendive

KGLE(AM)—Aug 22, 1962: 590 khz; 500 w-D. Box 931 (59330). (406) 365-3331. Christian Enterprises Inc. (group owner). Net: Northern Bcstg Agriculture. Rep: Savalli/Gates. Enterprise. Format: Religious. ■ Harold Erickson, pres; Tim Wall, stn mgr, prog & mus dir; Dale Dalbey, prom mgr; Dennis Howard, news dir & chief engr. ■ Rates: \$2.50; 2.50; 2.50; 2.50.

KIVE(FM)—Co-owned with KGLE(AM). Dec 21, 1969: 96.5 mhz; 100 kw. Ant 30 ft. Stereo. Format: Btfl mus.

KXGN(AM)—Sept 23, 1948: 1400 khz; 1 kw-D, 250 w-N. 210 South Douglas (59330). (406) 365-3377. Glendive Bcstg Corp. Net: ABC/I. Rep: IMN, Eastman. Format: MOR. ■ Lewis W. Moore, pres; Winnifred Norton, office mgr; Dan Frenzel, gen mgr; Donald J. Powers, chief engr. ■ KXGN-TV affil.

Great Falls

KAOK(FM)—June 19, 1972: 98.9 mhz; 25 kw. Ant 45

ft. 2315 10th Ave., South (59405). (406) 452-6236. Feder Communications. Format: Beautiful music. Spec prog: Classical 9 hrs wkly. ■ Leland Voegele, gen mgr; Steven Feder, pres.

KARR(AM)—1947: 1400 khz; 1 kw-D, 250 w-N. Box 2204 (59403). (406) 761-6104. Northern Montana Family Radio (acq 8-3-77). Group owner: Christian Enterprise Net Inc. Net: CBS. Rep: Savalli/Gates. Format: Religious. ■ Harold Erickson, pres; John Hiebert, gen mgr; Harry Hiebert, chief engr. ■ Rates: \$5; 5; 5; 5.

KEIN(AM)—July 1922: 1310 khz; 5 kw-D, 1 kw-N. Box 1239 (59403). (406) 761-1310. Meyer Great Falls Inc. (acq 8-72). Group owner: Meyer. Net: NBC. Rep: Blair, Mountain Media, Masla. Format: Top 40, contemp. ■ William A. Ekberg, pres; Thomas G. Barr, gen mgr; Robert Schuller, stn mgr; Bob Fox, sls mgr; John Walton, prog dir; Bob Sands, news dir; Bob Arnold, chief engr.

KMON(AM)—May 30, 1948: 560 khz; 5 kw-U, DA-N. Box 2427 (59403). (406) 453-0336. KMON Inc. (acq 11-63). Net: ABC/I; IMN. Rep: Eastman; IMN. Format: C&W. ■ Al Donohue, pres & gen mgr; Steve French, coml mgr; Chuck Allen, prog & mus dir; Al Verploegen, chief engr. ■ Rates: \$17.80; 11.20; 14.10; 8.10.

KNUW(FM)—Co-owned with KMON(AM). Oct 1, 1972: 94.5 mhz; 36 kw. Ant 470 ft. Dups AM 5%. Net: ABC/E. Format: MOR. ■ Rates: \$6.30; 4.85; 6.30; 4.85.

KQDI(AM)—1955: 1450 khz; 1 kw-D, 250 w-N. Box 6760 (59407). (406) 761-2800. Sun River Bcstg (acq 9-76). Rep: Moore, Bob Hix. Format: Contemp, top-40. ■ Bob Lockhart, pres & gen mgr; Reed Larsen, coml mgr; Scott Greely, prog dir; Jay Johnson, news dir; Joe Jacques, chief engr. ■ Rates: \$9.40; 7.25; 9.40; 6.75.

KOOZ(FM)—Co-owned with KQDI(AM). Dec 31, 1963: 106.3 mhz; 75 kw. Ant 300 ft. (acq 8-77). Format: Btfl mus. ■ Rates: \$4; 5; 6; 7.

Hamilton

KLYQ(AM)—Feb 3, 1961: 1240 khz; 1 kw-D, 250 w-N. Box 668 (59840). (406) 363-3010. Bitter Root Bcstg Co. Net: ABC/E. Format: C&W, Top 40. ■ Luin Dexter, pres, gen mgr & chief engr; George Solander, prog dir; Judith Stewart, coml mgr; Steve Fullerton, mus & news dir. ■ Rates: \$3.29; 3.29; 3.29; 3.29.

KLYQ-FM—Feb 11, 1969: 95.9 mhz; 2 kw. Ant minus 790 ft. Format: Btfl mus, oldies.

Hardin

KHDN(AM)—Dec 28, 1962: 1230 khz; 1 kw-D, 250 w-N. Box 389 (59034). (604) 665-1230. Big Horn Bcstg Inc. (acq 3-78). Net: APR, Northern Bcstg. Rep: Robert Hix. Format: C&W. ■ Robert Rezanka, pres; Ron Dennington, gen mgr.

KHDN-FM—1975: 95.3 mhz; 1 kw. Ant minus 12 ft. (CP: Ant 220 ft.) Stereo.

Havre

***KNOG(FM)**—90.1 mhz; 10 w. Cowen Drive (59501). (406) 265-7825. Northern Montana College. Format: Div. ■ W.E. Lisenby, gen mgr.

KOJM(AM)—Oct 31, 1947: 610 khz; 1 kw-U, DA-2. Box K (59501). (406) 265-7841. North Montana Bcstrs Inc. (acq 4-1-67). Net: UPI, Northern Bcstg. Rep: Masla; Evans; Hix. Format: MOR, top-40. ■ Carlyle D. Leeds, pres & gen mgr; Stanley G. Stephens, VP; John Mosher, VP & coml mgr; Lee Barrett, chief engr.

KPOX(FM)—Co-owned with KOJM(AM). March 8, 1975: 92.5 mhz; 94 kw. Ant 1,790 ft. Stereo. Prog sep from AM. Net: MBS. Format: C&W.

Helena

KBLL(AM)—September 1937: 1240 khz; 1 kw-D, 250 w-N. 2301 Colonial Drive (59601). (406) 442-6620. Holter Bcstg Corp. (acq 7-16-73). Net: NBC, IMN, UPI. Rep: Eastman, Simpson & Reilly. Format: MOR. ■ W. L. Holter, pres; Carson Aasen, gen mgr; Al Johnson, prog dir; Harley Dee, mus dir; Don Maynard, chief engr. ■ Rates: \$5; 5; 5; 5.

KBLL-FM—Not on air: 92.1 mhz; 3 kw. Ant minus 410 ft.

KCAP(AM)—October 1949: 1340 khz; 1 kw-D, 250 w-N. Box 1165 (59601). (406) 442-4490. Western Bcstg Co. (acq 8-10-76). Net: CBS. Rep: Masla; McGuire. Format: Top-40. ■ Earl Morgeroth, pres; Richard Shoup, gen mgr; Dick Ivers, sls mgr; William Fine, prog dir; Jim Prince, mus dir; Steven Morrison, prom mgr; Cato Butler, news dir; Steven Sorkness, chief engr. ■ Rates: \$9.75; 7.50; 9.75; 7.50.

KCAP-FM—1975: 103.1 mhz; 3 kw. Ant minus 250 ft. 110 Broadway Prog separate from AM. Stereo.

***KHTC(FM)**—1971: 89.5 mhz; 14 w. Ant 50 ft. 1115 Roberts (59601). (406) 442-6611. Helena Vocational Technical Ctr. Helena School District 1. Format: Educl/good mus. ■ Alex Capdeville, dir vocational educ; Donald Liles, gen mgr; Jesse Waymire, chief engr.

KMTX(AM)—Nov 1, 1976: 950 khz; 5 kw-U, DA-N. Box 1183 (59601). (406) 442-0400. Capital Investment. Net: APR. Format: Beautiful music. ■ James O'Connell, pres; Dean Williams, gen mgr; Don Maynard, chief engr. ■ Rates: \$7.75; 6.60; 7.75; 6.60.

Kalispell

KALS(FM)—November 1974: 97.1 mhz; 70 kw horiz, 30 kw vert. Ant minus 195 ft. Box 1977. (59901). (406) 755-5218. North Valley Bcstg Enterprises Inc. Format: Btfl mus, relig. ■ Harold Erickson, pres; John Black, gen mgr; Brad Rauch, coml mgr; Pete Fretwell, prog dir. ■ Rates: \$5.25; 5.25; 5.25; 5.25.

KGEZ(AM)—April 1927: 600 khz; 1 kw-U, DA-2. Box 600 (59901). (406) 755-6600. Skyline Broadcasters Inc. Net: CBS. Rep: Masla; Hix; Wayne-Evans; Time Slis NW. Format: C&W. Spec progs: Farm 8 hrs wkly. ■ Matt Himsl, pres; Mike Manion, gen mgr & chief engr; Kelly Hartman, prog dir; Bob Logan, news dir. ■ Rates: \$7.05; 6; 7.05; 6.

KOFI(AM)—Nov 11, 1955: 1180 khz; 10 kw-U, DA-N. Box 608 317 1st Ave. East (59901). (406) 755-6690. Flathead Valley Bcstrs. Net: UPI. Rep: Torbet, Moore, McGuire. Format: MOR. ■ William H. Patterson, gen & coml mgr & chief engr; Leslie L. Sterling, prom mgr; Len Andersen, prog dir; James Ziemer, mus dir; Daniel Black, news dir. ■ Rates: \$7.45; 6.25; 7.45; 6.25.

Lewistown

KLCM(FM)—Listing follows KXLO(AM).

KXLO(AM)—1947: 1230 khz; 1 kw-D, 250 w-N. Box 620 (59457). (406) 538-3441. KXLO Broadcast Inc. (acq 4-16-73). Format: C&W, MOR. Spec prog: Farm 18 hrs wkly. Net: ABC/I, IMN. Rep: Eastman, IMN. ■ Fred Lark, pres & gen mgr; Lew Bouche, opns mgr; Lee Belding, prog & news dir; Dave Sather, chief engr.

KLCM(FM)—Co-owned with KXLO(AM). April 1976: 95.9 mhz; 3 kw. Ant minus 228 ft. (406) 538-3495. Montana Bcst Communications Inc. Prog sep from AM. Stereo. Format: Btfl music, sports. Spec prog: Classical 10 hrs wkly. ■ Joe Zahler, gen mgr & news dir.

Libby

KLCB(AM)—Dec 23, 1950: 1230 khz; 1 kw-D, 250 w-N. Box 730 (59923). (406) 293-6234. Lincoln County Bcstrs Inc. (acq 12-66). Net: ABC/I, IMN. Rep: IMN. Format: Adult soft contemporary, C&W. ■ Duane Williams, VP & gen mgr; Jeff Yetter, news dir.

Livingston

KPRK(AM)—Jan 10, 1947: 1340 khz; 1 kw-D, 250 w-N, SH. Box 691 (59047). (406) 222-2841. Holter Bcstg Corp. Net: ABC/I; IMN. Rep: Eastman; IMN. Format: Country/Pop. ■ Bill Holter, pres; Kent Colby, gen mgr; Dan Elder, prog dir. ■ Rates: \$4.80; 4; 4.80; 4.

KYBS(FM)—December 1977: 97.7 mhz; 3 kw. Ant minus 205 ft. Yellowstone Bcstg Service. ■ Terry Kinne, pres.

Malta

KLTZ(AM)—See Glasgow.

KMMR(FM)—Co-owned with KLTZ(AM) Glasgow. 100.1 mhz; 3 kw. Ant 25 ft. 504 Second Ave. Box 671, Glasgow (59230). Malta Bcstg Inc. Format: MOR, C&W. Principal: William L. Holter.

Montana Radio

William A. Exline, Inc.
31 CARROLL COURT
SAN RAFAEL, CALIFORNIA 94903
(415) 479-0717
MEDIA BROKERS — CONSULTANTS

Miles City

KATL(AM)—Sept 4, 1941: 1340 khz; 1 kw-D, 250 w-N. Box 700 (59301). (406) 232-2280. Star Printing Co. Net: ABC/I; IMN. Rep: Eastman. Format: Farm & MOR. ■ John Sullivan, pres; Fred B. Hunnes, gen & coml mgr; Lee Langdorf, prom mgr; Walter Mallard, mus dir; Terry Virag, news dir; David Gordon, chief engr. ■ Rates: \$5; 5; 5; 5.

Missoula

KDXT(FM)—Listing follows KGRZ(AM).

KGRZ(AM)—1947: 1450 khz; 1 kw-D, 250 w-N. Box 4106 (59806). (406) 728-1450. Ingstad Bcstg Inc. (group owner; acq 6-1-77). Net: NBC. Format: C&W. ■ Dan L. Gittings, gen mgr; Craig Johnson, opns dir; Mike Doty, news dir; Ken Juneau, chief engr. ■ Rates: \$7.05; 7.05; 7.05; 7.05.

KDXT(FM)—Co-owned with KGRZ(AM). April 29, 1977: 93.3 mhz; 43 kw. Ant 2,550 ft (406) 728-9399. Jensen-Ingstad Bcstg Co. Format: Top-40. ■ Rex Jensen, pres; Dan Gittings, gen mgr; Dan Sollom, stn mgr & opns dir. ■ Rates: \$6.95; 6.95; 6.95; 6.95.

KGVO(AM)—Jan 28, 1931: 1290 khz; 5 kw-U, DA-N. Box 5023 (59806). (406) 721-1290. KGVO Bcstrs Inc. (acq 11-4-59). Group owner: Western Bcstg. Net: CBS. Rep: Masla; McGuire, Denver; Agostino, Seattle, Portland. Format: MOR. ■ Pete Kelly, pres & gen mgr; David Moore, sls mgr; Nancy Lerum, adm asst; Tom Ash, news dir; John Honea, chief engr. ■ Rates: \$11.05; 9.50; 11.05; 9.50. ■ KGVO-TV affil.

***KUFM(FM)**—Jan 31, 1965: 89.1 mhz; 18.7 kw. Ant 2510 ft. Univ of Montana Radio-TV Dept. (59812). (406) 243-4931. U. of Montana. Net: NPR. Format: Div. Spec prog: Black 2 hrs, jazz 15 hrs, Indian 1 hr, folk 6 hrs wkly. ■ Gregory MacDonald, gen mgr; Terry Conrad, prog dir; William Marcus, prom mgr; Thomas McGinley, chief engr.

KYLT(AM)—July 15, 1955: 1340 khz; 1 kw-D, 250 w-N. Box 2277 (59806). (406) 728-5000. Scottie Bcstg Co. (acq 12-31-66). Rep: Moore, Hix. Format: Top 40. ■ W. L. Holter, pres; Gene Peterson, gen mgr; Cary Nicklay, office mgr; Vern Argo, prog & mus dir; Curt Gerke, prod dir; Carol Hangas, traf mgr; Ray Nicklay, news dir; Bill Schwanke, sports dir; Tom McGinley, chief engr. ■ Rates: \$9.25; 8.50; 9; 5.25.

KYLT-FM—July 29, 1974: 100.1 mhz; 2.9 kw. Ant minus 810 ft. Format: Contemp. ■ Rates: \$9; 9; 9; 9.

KYSS(AM)—June 27, 1959: 930 khz; 5 kw-D, 400 Ryman (59801). (406) 728-9300. Garden City Bcstg Corp. (acq 4-60). Net: ABC/I; IMN. Rep: Eastman. Format: C&W. ■ George Hatch, pres; Chester M. Murphy Jr., gen mgr; Allen Kestler, prog dir; Max Murphy, bus mgr; Eva Shillamer, mus dir; Rich Laws, news dir; Tom McGinley, chief engr. ■ Rates: \$6.25; 5.25; 6.25; 5.25.

KYSS-FM—May 11, 1969: 94.9 mhz; 30 kw. Ant 2,490 ft. Stereo. Prog sep from AM. Format: Big band, instrumental. Spec prog: Classical 4 hrs wkly.

Plentywood

KATQ(AM)—Sept 15, 1979: 1070 khz; 5 kw-D, 216 N. Main St., Box 317 (59254). (406) 765-1480. Stallard Bcstg Inc. Net: ABC/E, Northern Bcstg. Rep: Advertising Sales West. Format: MOR. Spec prog: Farm 10 hrs wkly. ■ Bill E. Stallard, pres & gen mgr; Lora Wade, coml mgr; Scott Steinke, prog dir; Cheryl Dawson, mus dir; Wayne Budke, prom mgr; Monte Johnson, news dir; Don Koterba Jr., chief engr. ■ Rates: \$13; 11; 13; 9.

Montana, Nebraska Radio

KATQ-FM—June 1, 1962: 100.1 mhz; 3 kw. Ant 34 ft. (acq 1-1-75). Dups AM 25%. ■ Rates same as AM.

Polson

KERR(AM)—March 22, 1976: 1070 khz; 25 kw-D, 1 kw-N, DA-N. Box 1233, Bismarck, N.D. (58501). (406) 883-5255. KBMR Radio Inc. Net: ABC/E. Rep: Anderson. Format: C&W. ■ A.L. Anderson, pres; E.C. Krebsbach, coml mgr; Ron Hirsch, mus dir; Barry Morris, news dir; Paul Doolittle, chief engr. ■ Rates: \$12; 9; 9; 9.

Red Lodge

KRBN(AM)—Dec 7, 1961: 1450 khz; 1 kw-D, 250 w-N. Box 908 (59068). (406) 446-2710. Red Lodge Bcstg (acq 4-22-76). Net: MBS; Northern Sports. Rep: Masla, Hix. Format: MOR, C&W. Spec prog: Farm 7 hrs wkly. ■ Robert Peck, pres; Jim Moore, gen mgr; Danny Lynn, mus dir; Shelia Knox, news dir. ■ Rates: \$2.95; 2.95; 2.95; —.

Ronan

New FM—Not on air, target date unknown: 92.3 mhz; 100 kw. Ant 600 ft. 3500 E. Rosser Ave. Box 1233, Bismarck, N.D. (58501). KBMR Inc. format: Contemp C&W. Principal: Alvin L. Anderson.

Scobey

KCGM(FM)—June 21, 1971: 95.7 mhz; 52 kw. Ant 660 ft. Stereo. Box 220 (59263). (406) 487-2293. Prairie Communications Inc. Net: UPI. Format: C&W. Spec prog: Farm 6 hrs wkly. ■ Betty Wade, gen mgr; Mike Miller, prog & mus dir; Marian Miller, traf mgr; Dennis Unsworth, news dir; Leroy Abell, chief engr. ■ Rates: \$5; 4.75; 5; 4.75.

Shelby

KSEN(AM)—Aug 11, 1947: 1150 khz; 5 kw-U, DA-2. 830 Oilfield Ave. (59474). (406) 434-5241. Tri-County Radio Corp. Net: CBS. Rep: Eastman, IMN. Format: MOR, C&W. ■ Jerry Black, pres & gen mgr; Bob Hauser, coml mgr; Bob Norris, prog dir; Ben Light, prom mgr; Howard West, news dir; Fried Nichols, chief engr. ■ Rates: \$8.50; 7.80; 8.50; 7.

KZIN-FM—Co-owned with KSEN(AM). Dec 9, 1978: 96.3 mhz; 29 kw. Ant 570 ft. Dups AM 23%. Format: Btfl mus. ■ Rates: \$5.95; 5.45; 5.94; 4.90.

Sidney

KGCX(AM)—Oct 1, 1926: 1480 khz; 5 kw-U, DA-1. Box 31 (59270). (406) 482-2115. KGCX Inc. Net: MBS. Rep: Masla. Format: C&W. Spec prog: Farm 6 hrs wkly. ■ Oscar H. Halvorson, pres & chief engr; Carl Oraw, gen mgr; Bill Hansen, coml mgr; Dave Halvorson, mus & news dir.

West Yellowstone

KWYS(AM)—Dec 20, 1967: 920 khz; 1 kw-D. Box 9 (59758). (406) 646-7361. Empire Bcstg Corp. Rep: Bob Hix. Format: C&W. ■ Gary N. Peterson, pres; Larry Binfet, stn mgr.

Whitefish

KJJR(AM)—Feb 14, 1979: 1400 khz; 1 kw-D, 250 w-N. Box 1400 (59937). (406) 862-5565. Bee Bcstg Inc. Rep: Bill Dahlsten. Format: Contemp. ■ Benny Bee, pres & gen mgr; Larry Heinrich, sls mgr; Dave Masters, prog dir; Brian Shamley, mus dir; Jeff Bolstad, news & sports dir; Don Nelson, chief engr. ■ Rates: \$10.10; 9.18; 9.18; 9.18.

KTXX(AM)—Not on air, target date unknown: 1450 khz; 1 kw-D, 250 w-N. 318 First St. (59937). Big Mountain Bcstg Co. Format: MOR.

Wolf Point

KVCK(AM)—Sept 1, 1957: 1450 khz; 1 kw-D, 250 w-N. Box 668 (59201). (406) 653-1900. KVCK Inc. (acq 10-1-76). Net: UPI. Rep: Bob Hix. Format: C&W. ■ Robert A. Lundstrom, pres & gen mgr; David Arndt,

prog dir; Jan Lundstrom, coml mgr; Jeff Bolstad, mus dir; Todd Shamley, prog mgr; Bob Behr, news dir; John Sisson, chief engr. ■ Rates: \$4.80; 2.80; 3.80; 2.80.

KYZZ(FM)—Co-owned with KVCK(AM). Not on air, target date unknown: 92.7 mhz; 3 kw. Ant 257 ft. Format: Contemp.

Nebraska

Ainsworth

KBRB(AM)—Feb 6, 1968: 1400 khz; 1 kw-D, 250 w-N. 122 East Second, Box 285 (69210). (402) 387-1400. K. B. R. Bcstg Co. Rep: Soderlund. Format: Diversifd. ■ Lorris C. Rice, pres, gen, coml & prom mgr; Kenneth W. Heuer, prog dir; Renee Burger, news dir; Wes Jones, chief engr. ■ Rates: \$4; 4; 4; 4.

Alliance

KCOW(AM)—January 1949: 1400 khz; 1 kw-D, 250 w-N. Box 600 (69301). (308) 762-1400. KLOE Inc. (acq 1-1-67). Net: ABC/C, ABC/E, Intermountain. Rep: Soderlund. Format: MOR. Spec progs: Farm 5 hrs, C&W 14 hrs, wkly. ■ Ross Beach Jr, pres; Jim Kamezell, gen mgr; Dave Anderson, prog & mus dir; Larry Patrick, news dir; Bob Heinz, chief engr. ■ Rates: \$4.85; 4.85; 4.85; 4.85.

KFAH(FM)—1978: 92.1 mhz; 3 kw. Ant 300 ft. Stereo. 221 E. 3rd St. (69301). (308) 762-2000. Fortner-Hill Bcstg. Net: UPI. Format: MOR. ■ Quiven Fortner, pres; Robert V. Hill, gen mgr; Roger Grasmick, coml mgr; Cathy Payne, prom mgr; Robert Hinze, chief engr. ■ Rates: \$4.75; 4.75; 4.75; 4.75.

Aurora

KIAE(FM)—Not on air, target date unknown. 103.1 mhz; 2.25 kw. Ant 90 ft. 6713 Y St. Lincoln (68505). Stephen G. Kafka. Format: Contemp rock.

KROA(FM)—See Grand Island.

Beatrice

KWBE(AM)—June 12, 1949: 1450 khz; 1 kw-D, 250 w-N. Box 1450 (68310). (402) 228-5923. MIA Enterprises Inc. (acq 2-1-57). Net: UPI, Nebraska News. Rep: PRO Radio. Format: MOR, farm. Spec progs: Polka 3 hrs, big band 2 hrs wkly. ■ Gordon C. Bud Pentz, pres & gen mgr; Bryce McBride, prod mgr; Jerry Kruger, mus dir; Dorothy Hertzell, coml mgr; Shelby Hendee, opns mgr; Jim Droege, engr mgr. ■ Rates: \$11; 10; 11; 10.

KWBE-FM—Nov 26, 1962: 92.9 mhz; 97 kw. Ant 310 ft. Stereo. Format: C&W. ■ Rates: \$8.50; 8.50; 8.50; 8.50.

Blair

KBWH(FM)—Not on air, target date unknown. 106.3 mhz; 3 kw. Ant 300 ft. 613 S. 18th St. (68008). BCB Inc. Format: MOR, C&W.

***KDCV-FM**—Oct 1, 1972: 91.1 mhz; 10 w. Ant 60 ft. Dana College (68008). (402) 426-4101. Format: Educ. Spec progs: Classical 12 hrs wkly. ■ James Kallas, pres; Jane Travnicek, prog dir; Steve Albertson, mus dir; Connie Frahm, prom mgr; Bruce Bro, news dir.

Broken Bow

KCNI(AM)—Sept 28, 1949: 1280 khz; 1 kw-D. Box 409 (68822). (308) 872-5881. Custer County Bcstg Co. Rep: Bernard, Soderlund. ■ R. L. Yantzie, VP & gen mgr; Harold Hromas, chief engr. ■ Rates: \$6.85; 6.10; 6.10; —.

KCSR(AM)—May 9, 1954: 610 khz; 1 kw-D. Box 913 (69337). (308) 432-5545. Big Sky Bcstg Co. (acq 10-1-71). Net: ABC/I, Hometown, IMN. Rep: IMN, Abels. Format: C&W. Spec progs: C&W 6 hrs, farm 7 hrs wkly. ■ Kerm Kath, pres; Lee Hall, gen mgr; Nancy Kuhnell, coml mgr; Pat Benton, opns mgr; Gerald Halstead, mus dir; Mark Pollard, news dir; Bob Hinze, chief engr. ■ Rates: \$9.45; 9.45; 7.15; —.

KQSK(FM)—Not on air, target date unknown. 97.5

mhz; 100 kw. Ant 844 ft. 212 Bordeaux St. (69337). Big Sky Co. Format: C&W.

Columbus

KJSK(AM)—April 28, 1948: 900 khz; 1 kw-D. Box 99 (68601). (402) 564-2891. KJSK Inc. (acq 7-1-59). Group owner: Anderson. Rep: Hopewell, Walton. Format: Relig, farm. ■ George Basil Anderson, pres; Terry A. Cowan, stn mgr & chief engr. ■ Rates: \$11.90; 11.90; 11.90; 11.90.

KOXI(FM)—Co-owned with KJSK(AM). August 1964: 101.1 mhz; 100 kw. Ant 200 ft. Stereo. (402) 564-0597. Dup AM 2%. Format: Btfl mus. ■ Rates: \$9.50; 9.50; 9.50; 9.50.

***KTLX(FM)**—July 1974: 91.9 mhz; 10 w. Ant 78 ft. 2200 25th St. (68601). (402) 564-8548. T.L.C. Educational Corp. Format: Ed. ■ Gilbert Loseke, pres; Ramon Belitz, gen mgr.

KTTT(AM)—Dec 2, 1962: 1510 khz; 500 w-D. Box 518 (68601). (402) 564-2866. City and Farm Bcstg Inc. Net: ABC/C. Rep: Eastman, IMN, Radio, Soderlund. Format: MOR. Spec progs: C&W 12 hrs, Polkas 10 hrs, farm 15 hrs wkly. ■ William Whitlock, pres; Joseph L. Stavas, gen & prom mgr; Ron Kruse, coml mgr; Ralph Wayne, prog & mus dir; Rick Adams, news dir; Harold Hardy, chief engr. ■ Rates: \$8; 8; 8; —.

KTTT-FM—Nov 25, 1969: 93.5 mhz; 3 kw. Ant 250 ft. Prog dups AM 100%. Format: Top-40 after AM signoff. ■ Rates: \$8; 8; 8; 4.50.

Cozad

KAMI(AM)—Nov 24, 1965: 1580 khz; 1 kw-D. Box 206 (69130). (308) 784-3665. KAMI Country Bcstg Corp. (acq 5-7-4). Rep: Keystone. Format: MOR, C&W. ■ Andy Anderson, gen mgr & chief engr; Charles Andersen, coml mgr & prog dir. ■ Rates: \$4; 4; 4; 4.

Crete

KTAP(FM)—Aug 20, 1976: 103.9 mhz; 3 kw. Ant 225 ft. Box 269 (68333). (402) 826-4393. Airwaves Bcstg Services. Format: Diversified. ■ Joseph Stavas, pres; Jim Jaworski, gen mgr; Cal Crowe Jr, news dir; Doyle Feeken, chief engr. ■ Rates: \$5.10; 5.10; 5.10; 5.10.

Crookston

***KINI(FM)**—Jan 26, 1978: 96.1 mhz; 57 kw. Ant 500 ft. St. Francis Mission, St. Francis, S.D. (57572). (605) 747-2296. Rosebud Educational Society. Format: Diversified. ■ Bernard Fagan S.J., pres; Joseph Gill S.J., gen mgr; Lorna Smith, prog dir; Charles Leslie, news dir.

Fairbury

KGMT(AM)—June 13, 1960: 1310 khz; 500 w-D. Box 425 (68352). (402) 729-3382. Great Plains Bcstg Co. (acq 5-31-78). Net: ABC/E. Rep: Hopewell, Soderlund. Format: C&W, oldies. Spec prog: Polka 6 hrs wkly. ■ M. Douglas Jennings, chmn & pres; Art Fischler, gen mgr; Joe McIntosh, prog dir, prog mgr & asst mgr; Tim Meacham, mus dir & chief engr; Darrel Michelson, news dir. ■ Rates: \$7; 7; 7; —.

Falls City

KTNC(AM)—Aug 3, 1957: 1230 khz; 100 w-U, 2001 Stone St. (68355). (402) 245-2453. S.E. Neb Bcstg Co. Net: ABC/I. Rep: Masla, Soderlund, Hix. Format: MOR. ■ William L. Hardt, gen mgr; Dennis Maze, coml mgr; Kevin Sanders, prog dir; Hal Mann, news dir; Dan Sudenga, chief engr.

Fremont

KHUB(AM)—December 1939: 1340 khz; 500 w-D, 250 w-N. Box 669 (68025). (402) 721-5012. KHUB Inc. (acq 4-22-76). Net: ABC/I. Format: MOR. Spec progs: Farm 6 hrs wkly. ■ Cal Coleman, pres & gen mgr; Bob B. Palmer, opns dir; Ron Ladd, prog dir; Bob McIlheran, sls mgr; Roger Weeder, news dir; Jim Droege, chief engr. ■ Rates: \$11.20; 7.70; 11.20; 4.25.

KHUB-FM—July 1972: 105.5 mhz; 3 kw. Ant 56 ft. prog sep from AM. Format: MOR. ■ Rates: \$7; 7; 7; 7.

Gordon

KSDZ(FM)—Not on air, target date unknown. 95.5 mhz; 30 kw. Ant 310 ft. Heritage Bcstg Co.

Grand Island

KMMJ(AM)—Nov 1925: 750 khz; 10 kw-D, DA, Box 1847 (68801). (308) 382-2800. KMMJ Inc. (acq 1-1-77). Net: MBS. Rep: McGavren-Guild. Format: MOR, farm. ■ Wm. Marcil, pres; Bill Burn, VP & gen mgr; Willard L. Morton, stn mgr; Dan Arrasmith, prog dir; Ray Gearhart, news dir; Jack McConnell, farm dir; Marilyn Shunkwiler, chief engr. ■ Rates: \$46; 34; 34; 34.

KRGI(AM)—April 1, 1953: 1430 khz; 5 kw-D, 1 kw-N, DA-N, Box G (68801). (308) 381-1430. Grand Island Bcstg Co. (acq 6-15-57). Group owner: Stuart. Net: ABC/C. Rep: McGavren-Guild-PGW, Abels. Format: MOR, top-40. ■ Richard W. Chapin, pres; Harry Kaplan, VP & gen mgr; Keith O'Neil, prog dir; Linda White, mus dir; Ed Barnett, news dir; Elmer G. Nelson, chief engr.

KRGI-FM—October 1975: 96.5 mhz; 100 kw. Ant 416 ft. Prog sep from AM.

***KROA(FM)**—Aug 11, 1967: 95.7 mhz; 100 kw. Ant 460 ft. Stereo. Box 193, Doniphan (68832). (402) 845-6595. Grace College. (acq 3-7-77). Net: APR. Format: Religious. ■ Dr. Robert Benton, pres; Herb Roszharf, gen mgr.

Hastings

***KCNT(FM)**—Feb 22, 1971: 88.1 mhz; 10 w. Ant 58 ft. Format: MOR. ■ Bruce Ebmeier, gen mgr; Carl Brown, chief engr.

KHAS(AM)—Sept 1, 1940: 1230 khz; 1 kw-D, 250 w-N, Box 726, Tribune Bldg. (68901). (402) 462-5101. Nebraska Bcstg Co. Group owner: Seaton. Net: CBS. Rep: PRO Radio, Soderlund, Hix. Format: MOR. Spec progs: Sp 1 hr, C&W 2 hrs, farm 2 hrs, classcl 2 hrs, wkly. ■ Donald R. Seaton, pres; John W. Powell, exec VP & gen mgr; Jim Kokesh, asst mgr; Mark Brellenthin, spt dir; Rich Berry, news dir; Julie Jackson, otc mgr; Stan Smelser, chief engr. ■ Rates: \$9; 8.05; 9; 8.05. ■ KHAS-TV affil.

KICS(AM)—April 15, 1964: 1550 khz; 500 w-U, Box 1005 (68901). (402) 463-1314. Highwood Bcstg Corp. (acq 12-28-78). Net: ABC/C, APR, IMN. Format: Contemp. Spec prog: Farm 15 hrs wkly. ■ James J. DePalma, pres & gen mgr; Shaun Schleif, prog dir; Don Leopold, mus dir; Tony Edmondson, news dir; Dan Small, chief engr. ■ Rates: \$11.70; 10.50; 11.70; 10.50.

KICS-FM—February 1965: 93.5 mhz; 3 kw. Ant 155 ft. Prog sep from AM. Format: Progs. ■ Rates: \$6.30; 5.75; 6.30; 5.75.

Holdrege

KUVR(AM)—Oct 20, 1956: 1380 khz; 500 w-D, 613 4th Ave. (68949). (308) 995-4122. W.W. Bcstg Co. Inc. Net: ABC/C. Rep: Eastman Radio/IMN, Soderlund Co. Format: Diversified. Spec progs: Swedish ½ hr wkly. ■ William C. Whitlock, pres & coml mgr; Jack Stitzel, gen mgr & prog dir; Garry Meyers, news dir; Harold Erickson, chief engr. 60; 7; 7; 7.

KUVR-FM—October 1970: 97.7 mhz; 3 kw. Ant 240 ft. Dups AM 50%.

Kearney

KGFW(AM)—1927: 1340 khz; 1 kw-D, 250 w-N, Box 666 (68847). (308) 237-2131. Central Nebraska Bcstg Inc. Net: APR. Rep: PRO Radio, Soderlund. Format: MOR. ■ John C. Mitchell, pres; John McDonald, gen mgr; Al Smith, sls mgr; Cathy Peterson, coml mgr; Paul Wice, news dir; Virgil Finke, chief engr. ■ Rates: \$8.50; 8.50; 8.50; 8.50.

***KOVF-FM**—March 8, 1968: 91.3 mhz; 10 w. Stereo. Kearney State College (68847). (308) 236-4436. Kearney State College. Format: AOR, jazz. ■ Dr. Bruce F. Elving, gen mgr; Jan Parker, chief engr.

KOKY(FM)—Not on air, target date unknown. 105.9 mhz; 96.6 kw. Ant 1010 ft. Central Neb. Bcstg Co. Inc.

KRNY(AM)—Dec 5, 1956: 1460 khz; 5 kw-D, Box 822 (68847). (308) 234-1977. Semeco Bcstg Corp. (group owner; acq 4-1-71). Net: ABC/C, Nebraska News. Rep: IMN. Format: Top 40. Spec prog: Sp 1 hr wkly. ■ W. O. Corrick, pres; Richard Roessler, gen mgr; Alan Brecht, coml mgr; Jim Garfield, news dir; Randy Hinrichs, chief engr. ■ Rates: \$8.35; 8.35; 8.35; 8.35.

KRNY-FM—Nov 1, 1962: 98.9 mhz; 40 kw. Ant 1010 ft. Dups AM. Stereo. ■ Rates same as AM.

Kimball

KIMB(AM)—Jan 13, 1959: 1260 khz; 414 West Second (69145). (308) 235-3634. KIMB Inc. (acq 7-1-61). Rep: Hix. Format: MOR. ■ Norton Warner, pres; Joan Wood, gen mgr; Ralph Olson, mus dir; Ed Norden, news dir; Robert Nickel, chief engr. ■ Rates: \$4.50; 4.50; 4.50; —.

Lexington

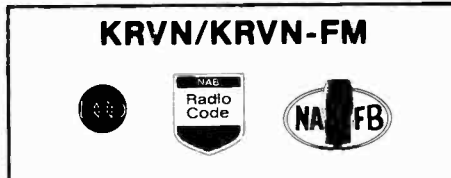

KRVN(AM)—Feb 1, 1951: 880 khz; 50 kw-U, DA-N, Box 619 (68850). (308) 324-2371. Nebraska Rural Radio Assn. Net: ABC/E. Rep: Katz, Soderlund. Format: C&W, farm. ■ Ira Beachler, pres; Eric Brown, gen & coml mgr; Ellen Shrum, prog dir; Rich Hawkins, farm dir; Don Colvin, mus dir; James Struck, news dir; Robert J. Bitner, chief engr. ■ Rates: \$52; 52; 38; 21.

KRVN-FM—Nov 1, 1962: 93.1 mhz; 35 kw. Ant 350 ft. Prog dups AM 20%. ■ Rates: \$7; 7; 7; 7.

Lincoln

KBHL(FM)—March 6, 1975: 95.3 mhz; 3 kw. Ant 115 ft. Stereo. 2820 N. 48th St, NE (68504). (402) 464-0606. Sound Experience Bcstg Co. Net: UPI. Format: Religious. ■ David Benware, pres; Gary Blackshear, gen mgr; Scott Campbell, prog dir; Mary Nelson, chief engr. ■ Rates: \$6.40; 6.40; 6.40; 6.40.

KECK(AM)—Dec 21, 1965: 1530 khz; 5 kw-D, DA, Box 6006 (68506). (402) 423-1530. J-P Enterprises (acq 3-1-66). Net: APR. Rep: Savalli/Gates. Format: C&W. Spec progs: Farm 3 hrs wkly. ■ James Treat, pres & gen mgr; Larry Campbell, coml mgr; Charlie Huber, prog dir; Dave Kump, chief engr. ■ Rates: \$20; 18; 20; 18.

KHAT(FM)—Co-owned with KECK(AM). Feb 23, 1973: 106.3 mhz; 2.9 kw. Ant 145 ft. Stereo. Box 6066 (68506). (402) 423-1063. Progs sep from AM. Format: C&W.

KFMQ(FM)—Listing follows KLMS(AM).

KFOR(AM)—March 24, 1924: 1240 khz; 1 kw-D, 250 w-N, Box 80209 (68501). (402) 475-6606. Cornbelt Bcstg Corp. (acq 1944). Group owner: Stuart. Net: ABC/I. Rep: McGavren-Guild; Howard Anderson. Format: MOR. Spec prog: Farm 15 hrs wkly. ■ Richard W. Chapin, pres; Roger T. Larson, gen & coml mgr; Jim Miller, prog dir; Larry Clark, news dir; Ken Beckwith, chief engr. ■ Rates: \$29; 20; 26; 20.

KFRX(FM)—Co-owned with KFOR(AM). May 2, 1965: 102.7 mhz; 100 kw. Ant 430 ft. Stereo. (402) 475-6001. (acq 8-24-73). Net: ABC/FM. Format: Stereo rock. ■ Tom Robson, gen mgr. ■ Rates: \$9; 9; 9; 9.

KHAT(FM)—Listing follows KECK(AM)

KLIN(AM)—August 1947: 1400 khz; 1 kw-D, 250 w-N, 4343 O St. (68503). (402) 475-4567. KLIN Inc. (acq 9-7-1). Net: CBS. Rep: Torbet. Format: MOR. Spec progs: Farm 5 hrs, jazz 18 hrs wkly. ■ Norton E. Warner, pres; Lee Schroeder, coml mgr; Don Gill, stn mgr; Mike Gill, news dir; Jim Leedham, chief engr.

KLIN-FM—Sept 1, 1968: 107.3 mhz; 100 kw. Ant 165 ft. Dups AM 25%. Format: Btlf music. ■ Sandy Jackson, mgr.

KLMS(AM)—October 1949: 1480 khz; 1 kw-U, DA-2. (CP; 2.5 kw). Box 81804 (68501). (402) 489-3855. Telegraph-Herald (acq 10-74). Net: APR. Rep: Buckley; Hometown Radio. Format: MOR. ■ L. Lee Thomas, gen mgr; Gary Claus, prog dir; Warner Bantz, coml mgr; David Ahrendts, news dir; Carl Lewis, chief engr. ■ Rates: \$20; 16; 18; 16.

KFMQ(FM)—Co-owned with KLMS(AM). June 22, 1958: 101.9 mhz; 100 kw. Ant 180 ft. Stereo. Terminal Bldg. (68508). (402) 432-8565. Telegraph-Herald Inc. (acq 7-6-79). Format: Adult rock. Prog sep from AM. ■

Nebraska Radio

S.L. Agnew, pres; Douglas Agnew, gen mgr; A.R. Farrington, coml mgr; Bruce Wheeler, prog dir; Dick Dietemeyer, mus & news dir; Bob Weidlich, chief engr. ■ Rates: \$17; 17; 17; 17.

***KRNU(FM)**—Feb 23, 1970: 90.3 mhz; 10 w. Ant 180 ft. 601 N. 12th St. (68588). (402) 472-3054. University of Nebraska. Net: ABC/C; MBS. Format: Div. Spec progs: Farm 2 hrs, Sp 1 hr, class 10 hrs, jazz 4 hrs wkly. ■ Ronald Roskens, pres; Larry Walklin, gen mgr; Thomas Spann, opns dir; Peter Mayeux, prog dir & prom mgr; Stephen Coon, pub affairs dir; Edward Bailey, news dir; Adolph Dvorak, chief engr. ■ KUON-TV affil.

***KUCY(FM)**—Jan 1, 1968: 90.9 mhz; 18.2 kw. Ant 130 ft. Stereo. Union College (68506). (402) 488-0996. Union College. Net: ABC/I. Format: Classical. ■ Eric Graham, gen mgr; Doug Morgan, prog dir; Ron Simpson, chief engr.

***KZUM(FM)**—1978: 89.5; 10 w. 1142 K St. (56508). (402) 474-5086. Sunrise Communications Inc. Format: Variety. Spec progs: Black 6 hrs, jazz 15 hrs, class 15 hrs, C&W 4 hrs wkly. ■ David Luebbert, acting pres; Daniel Clinchard, gen mgr.

McCook

KBRL(AM)—Sept 26, 1947: 1300 khz; 5 kw-D, DA-D, Box 371 (69001). (308) 345-5275. KBRL Bcstg Co., Inc. (acq 1-10-77). Net: MBS. Rep: Soderlund. Format: Farm. Spec progs: Talk 5 hrs wkly. ■ Leroy M. Santee, pres; David R. Santee, chief engr & gen mgr; Jim Zimmerman, prog dir; Al Diccico, prom mgr. ■ Rates: \$11.70; 10.20; 10.20; 10.20.

KICX(AM)—June 23, 1961: 1360 khz; 1 kw-D, Box 333 (69001). (308) 345-5400. Semeco Bcstg Corp. (group owner; acq 4-1-66). Net: MBS. Rep: Eastman, Intermountain. Format: MOR. ■ W.O. Corrick, pres & gen mgr; Jerry Springer, sls mgr & prog dir; Mike Manker, chief engr & news dir; Don Moore, spt dir. ■ Rates: \$9.15; 9.15; 9.15; 9.15.

KICX-FM—Not on air, target date unknown. 95.9 mhz; 1.78 kw. Ant 376.9 ft.

Nebraska City

KNCY(AM)—June 29, 1959: 1600 khz; 500 w-D, DA, Box 278 (68410). (402) 873-3348. The KNCY Radio Corp. (acq 12-1-67). Rep: Soderlund. Format: MOR, oldies, btlf mus; C&W. Spec prog: farm 5 hrs wkly. ■ Carl M. Adams, pres; David J. Messing, VP, gen mgr & chief engr; Dennis Jett, prom mgr; John Pollock, mus dir; Wanda Seeger, news dir; Warren Copenhagen, coml mgr; Myron Hahn, prog dir; Dorothy Greenamyer, prom dir. ■ Rates: \$10; 10; 10; 8.

KNCY-FM—Sept 20, 1977: 97.7 mhz; 3 kw. Ant 300 ft. Stereo. Dups AM 67%.

Norfolk

KEXL(FM)—Aug 1, 1971: 106.7 mhz; 100 kw. Ant 520 ft. Stereo. Prog sep from AM. Format: Easy listening. Spec progs: Farm 10 hrs wkly. ■ Robb Thomas, stn mgr; Mark Smith, prog dir. ■ Rates: \$10; 10; 10; 10.

KNEN(FM)—April 6, 1979: 94.7 mhz; 100 kw. Ant 530 ft. Stereo. 300 Madison Ave., Box 937 (68701). (402) 379-3300. Central Radio Inc. Net: ABC/C. Rep: Harold Soderlund. Format: Adult contemp. ■ Gene A. Koehn, pres & gen mgr; Ray Weston, coml mgr; Chuck Thomas, prog dir; Bob Morris, news dir. ■ Rates: \$8.75; 7.50; 8.75; 7.50.

WJAG(AM)—July 26, 1922: 780 khz; 1 kw (L-WBBM). Box 789 (68701). (402) 371-0780. WJAG Inc. Group owner: Beef Empire Stns. Net: MBS. Rep: McGavren-Guild-PGW, Nebraska Hometown Radio Gp. Format: Country. ■ Hollis Francis, AM stn mgr & coml mgr; Jim Fischer, prom dir; Steve Lynn, farm dir; Ken Wurdemann, news dir; Wayne Larson, opns dir. ■ Rates: \$28; 22; 28; —.

North Platte

KAHL(AM)—January 1966: 1410 khz; 5 kw-D, 500 w-N, DA-N, Box 248, 1301 E. 4th St. (69101). (308)

Nebraska Radio

532-1120. Dahl Bcstg Co. (acq 2-1-71). Net: ABC/I, IMN. Rep: Hix, Soderlund. Format: Diversified. Spec prog: Farm 7 hrs wkly. ■ A.E. Dahl, pres; Nelson E. Dahl, gen mgr; Jim Lehne, sls mgr; Greg Babbit, mus dir; Jan Zwebel, coml mgr. ■ Rates: \$15; 15; 15; 7.50.

KELN(FM)—Co-owned with KAHL(AM). Not on air. 97.1 mhz; 100 kw. Ant 458 ft. Dahl FM Bcstg Co.

KJLT(AM)—July 1, 1957: 970 khz; 5 kw-D. Box 709 (69101). (308) 532-5515. Tri-State Bcstg Assn Inc. (acq 7-1-57). Spec progs: Sp 1 hr wkly. ■ John G. Townsend, pres & chief engr; John L. Townsend, mgr.

KODY(AM)—July 5, 1930: 1240 khz; 1 kw-D. 250 w-N. 308 W. 4th St., Box 1085 (69101) (308) 532-3344. North Platte Bcstg Inc. (acq 12-31-72). Net: APR. Reps: PRO Radio, Anderson. Format: MOR. ■ Richard Wagner, pres; Mrs. Geraldine Wing, gen Tom Brinkman, prog dir; Brian Beebe, mus dir; Mike Cahill, news dir; Joe Miller, chief engr. ■ Rates: \$13.50; 11; 11; 11.

KODY-FM—Sept 24, 1979: 94.9 mhz; 63 kw. Ant 205 ft. Stereo. Prog sep from AM. Format: Casual country.

Ogallala

KHBC(FM)—1975: 93.5 mhz; 3 kw. Ant 300 ft. 20 N. Spruce St. (69153). (308) 284-2051. Industrial Business Corp. Net: ABC/I; UPI; Nebraska News. Rep: Buckley. ■ Riahcard Roeser, gen mgr; Thomas Cain, prog dir; Ralph Lawson, chief engr. ■ Rates: \$7.76; 7.76; 7.76; 7.76.

KOGA(AM)—Jan 23, 1955: 930 khz; 500 w-U. DA-N. Box 509 (69153). (308) 284-3633. Ogallala Bcstg Co. Net: ABC/I, IMN. Rep: Eastman, IMN. Format: MOR. Spec prog: Farm 10 hrs wkly. ■ Ray H. Lockhart, pres & gen mgr; Bob Cook, chief engr.

KOGA-FM—Not on air: 92.7 mhz; 3 kw. Ant 294 ft.

Omaha

KCRO(AM)—March 1922: 660 khz; 1 kw-D. 3915 Dodge St. (68131). (402) 422-1600. Radio Omaha Inc. (acq 4-19-79). Net: ABC/E. Rep: Howard. Format: Religious, contemp Christian. ■ Jeffrey Smulyan, pres; Bill Butler, gen mgr; Marge Bray, coml mgr; Warren Fooks, chief engr. ■ Rates: \$16; 14; 16; —.

KEFM(FM)—Listing follows KOIL(AM).

KESY(AM)—March 2, 1957: 1420 khz; 1 kw-D. DA-D. 102 N. 48th St. (68131). (402) 556-6700. Centennial Communications. (acq 12-12-77). Net: CBS, APR. Rep: Roslin, Gary Clouse. Format: Btl music. ■ Ray Hambric, pres; Gary Clouse, gen mgr; John Laurelio, prog dir. ■ Rates: \$20; 13; 13; 13.

KESY-FM—May 12, 1972: 104.5 mhz; 31 kw. Ant 285 ft. Stereo. Dups AM 80%. ■ Rates: \$28; 28; 28; 18.

KEZO(FM)—Listing follows WOW(AM).

KFAB(AM)—1924: 1110 khz; 50 kw-U. DA-N. 5010 Underwood Ave. (68132). (402) 556-8000. KFAB Bcstg Co. Group owner: May, Lincoln Journal. Net: NBC. Rep: Christal. ■ Edward W. May, pres; Lyell Bremser, VP & gen mgr; Ken Headrick, stn mgr; Lyle Nelson, sls mgr; Kent Payelka, prog mgr; Walt Kavanagh, mgr news & pub affrs; John Bruna, chief engr.

KGOR(FM)—1959: 99.9 mhz; 115 kw. Ant 1230 ft. Stereo. Prog sep from AM. ■ Rates: \$29; 33; 39; 39.

***KGBI-FM**—May 17, 1966: 100.7 mhz; 100 kw. Ant 470 ft. Stereo. 1515 S. 10th St. (68108). (402) 342-3377. Grace College of the Bible. Net: UPI. Format: Relig. ■ Dr. Robert W. Benton, pres; Ward Childerston, gen mgr; Frank S. Harder, bus mgr; Dan Norton, prod coord; Ted Heil, mus & news dir; Gary Ellingson, chief engr.

KGOR(FM)—Listing follows KFAB(AM).

***KIOS-FM**—September 1969: 91.5 mhz; 24.5 kw. Ant 490 ft. Stereo. 3219 Cuming St. (68131). (402) 556-2770. School District of City of Omaha. Net: NPR. Format: Classcl, educ. Spec progs: Black ½ hr, Ger 2 3/4 hrs, It 1 hr, jazz 2½ hrs, Sp 1½ hrs wkly. ■ James L.

Minear, asst Radio & TV supvr, gen mgr & chief engr; Robert J. Coate, mus & prog dir.

KLNG(AM)—See Council Bluffs, Iowa

KOIL(AM)—Dec 16, 1976: 1290 khz; 5 kw-U. DA-N. 8901 Indian Hills Drive (68114). (402) 397-1290. Beneficial Bcstg Inc. Rep: Eastman. Format: Top-40. ■ Nathan Novak, pres; Larry Campbell, VP & gen mgr; Howard Stevens, sls mgr; Jimmy O'Neill, prog dir; Terry Mason, mus dir; Cat Joyner, news dir; Gerald Weist, chief engr. ■ Rates: \$26; 21; 26; 21.

KEFM(FM)—Co-owned with KOIL(AM). Dec 16, 1976: 96.1 mhz; 100 kw. Ant 386 ft. Format: C&W. ■ Blaise Matz, prog dir. ■ Rates: \$13; 11; 13; 11.

***KVNO(FM)**—Aug 27, 1972: 90.7 mhz; 3 kw. Ant 640 ft. U- of Neb. at Omaha (68182). (402) 554-2716. The University of Nebraska Bd of Regents. Net: MBS. Format: Jazz, class. Spec progs: Black 1 hr, Sp 1 hr wkly. ■ Frank Bramhall, gen mgr; Marie Motowylak, prom mgr; Norman Herzog, chief engr.

KYNN(AM)—March 1942: 1490 khz; 1 kw-D. 250 w-N. DA-1. 3615 Dodge St. (68131). (402) 342-8282. Omaha Great Empire Bcstg. (acq 6-1-77). Net: MBS. Format: C&W. ■ Mike Lynch, pres; Glenn Valentine, gen mgr; Chris Taylor, prog mgr; Geoff Hammond, news dir; Percy Ziegler, chief engr. ■ Rates: \$28; 24; 28; 14.

KYNN-FM—1959: 94.1 mhz; 100 kw. Ant 510 ft. Stereo. Prog sep from AM. Format: Black. ■ Rates: \$17; 17; 20; 20.

WOW(AM)—April 2, 1923: 590 khz; 5 kw-U. 11128 John Galt Blvd. (68137). (402) 592-3500. Meredith Corp. (group owner; acq 9-19-51). Net: ABC/C. Rep: Blair. Format: MOR. ■ Jim Eddens, VP & gen mgr; Dick Martin, gen sls mgr; Erik Fox, opns mgr; Ray Olson, pub affr dir; Roberta Deems, coml opns dir; Pat Kelly, news dir; Harry Stutzman, chief engr. ■ Rates: \$72; 62; 72; 62.

KEZO(FM)—Co-owned with WOW(AM). May 15, 1961: 92.3 mhz; 92 kw. Ant 1210 ft. (402) 592-3500. Progs sep from AM. Stereo. Format: Traditional MOR. ■ Sandy Jackson, prog dir; Jim Carter, stn mgr. ■ Rates: \$20; 25; 20; 17.

O'Neill

KBRX(AM)—November 1955: 1350 khz; 1 kw-D. Box 150 (68763). (402) 336-1612. Ranchland Bcstg Co. Inc. (acq 7-1-61). Rep: Soderlund. ■ Gilbert L. Poese, pres & gen mgr; Carlee Mathis, chief engr. ■ Rates: \$3; 3; 3; 3.

KBRX-FM—December 1973: 92.7 mhz; 3 kw. Ant 225 ft. ■ Rates same as AM.

Ord

KNLV(AM)—July 1975: 1060 khz; 1 kw-D. 16th & M St. (68862). (308) 728-3263. KNLV Inc. (acq 6-1-74). Rep: Walton, Soderlund. Format: C&W. Spec progs: Farm 10 hrs, Polish 6 hrs wkly. ■ Dean W. Misko, pres; Allen Bundy, sls mgr; Jesse H. Bonner, gen & prom mgr, prog dir & chief engr; John Reiger, mus dir; Pat Bearn, news dir. ■ Rates: \$8.30; 8.30; 8.30; —.

Plattsmouth

KOTD(AM)—Oct 26, 1970: 1000 khz; 250 w-D. DA. Box 509 (68048). (402) 296-3366 & -4291. Platte Broadcasting Co. Rep: Walton, Soderlund. Format: C&W, MOR. ■ Charles Warga, pres & gen mgr; Jo Warga, comptroller; Glen Harger, coml mgr; Brien Connealy, mus & news dir; Larry G. Gaul, chief engr. ■ Rates: \$4.50; 4.50; 4.50; 4.50.

Scottsbluff

KEYR(AM)—See Terrytown.

KMOR(FM)—Aug 4, 1978: 92.9 mhz; 100 kw. Ant 1023 ft. Stereo. Box 532 (69361). (308) 632-5667. Tracy Corp. Format: MOR, top-40. Spec progs: Farm 3 hrs, Sp ½ hr, wkly top 30 3 hrs wkly. ■ Michael J. Tracy, pres & gen mgr; Chuck Huber, coml mgr; James Snyder, prog dir; Gail Tracy, prom mgr; Cliff Mitchell, news dir. ■ Rates: \$13; 11; 13; 11.

KNEB(AM)—Jan 1, 1948: 960 khz; 1 kw-D. 500 w-N. DA-2. Box 239 (69361). (308) 632-7121. Panhandle Bcstgs. Inc. (acq 7-1-79). Net: ABC/I. Rep: Eastman,

IMN. Format: Div., MOR, Oldies. Spec progs: Farm 4 hrs, Sp 2 hrs wkly. ■ Roy C. Crocket, VP & gen mgr; Tom McLaughlin, asst mgr; Ron Bramlage, spts dir; Stant Peterson, news dir; Les Proctor, chief engr. ■ Rates: \$7.75; 7.75; 7.75; 6.

KNEB-FM—Dec 20, 1960: 94.1 mhz; 6.6 kw. Ant 61 ft. Stereo. Prog sep from AM. Format: C&W. ■ Rates same as AM.

KOLT(AM)—Feb 15, 1930: 1320 khz; 5 kw-D. 1 kw-N. DA-N. Box 66 (69361). (308) 635-1320. Hilliard Co. Net: CBS, Neb Hometown Group. Rep: Torbet. Format: MOR. ■ L.L. Hilliard, pres; Russ Hilliard, gen mgr & chief engr; Mary Ann Brillhardt, coml mgr; Mel Sauer, prog dir; Paul Rehm, news dir; Jack Edwards, mus dir; Red Davis, farm dir.

Seward

KSRD(FM)—Nov 12, 1976: 96.9 mhz; 100 kw. Ant 580 ft. Stereo. Box 101 (68434). (402) 643-4571. Tri-county Bcstg. Net: APR. Rep: Soderlund. Format: Soft rock. Spec prog: Farm 2 hrs wkly. ■ Frank Newell, pres & gen mgr; Warren Krech, opns dir; Mike Meyer, news dir. ■ Rates: \$5.85; 5.85; 5.85; 5.85.

Sidney

KSID(AM)—June 2, 1952: 1340 khz; 1 kw-D. 250 w-N. Box 37, Legion Park (69162). (308) 254-5803. KSID Radio Inc. (acq 1962). Net: ABC/I, IMN. Rep: IMN. Format: Top 40, C&W, MOR. ■ David W. Young, pres & gen mgr; Ray Peterson, prog dir; George Taylor, prom mgr; Roger Peterson, mus dir; Francis Craig, news dir. ■ Rates: \$5.60; 5.60; 5.60; 5.60.

KSID-FM—Sept 13, 1974: 95.3 mhz; 3 kw. Ant 54 ft. Dups AM 100%.

Superior

KRFS(AM)—March 17, 1959: 1600 khz; 500 w-D. Box 100 (68978). (402) 879-4741. Valley Bcstg Co. Inc. (acq 10-1-77). Net: UPI, Nebraska News. Rep: Soderlund, Walton. Format: MOR, C&W. Spec progs: Farm 5 hrs, audience participation 3 hrs wkly. ■ David Rieck, pres, gen & coml mgr; Dennis Hull, prog, mus & news dir, prom mgr; Daryl Swenson, chief engr. ■ Rates: \$5; 4.50; 4; 4.

KRFS-FM—Feb 25, 1977: 103.9 mhz; 500 w. Ant 59 ft. Dups AM 100%; easy listening after 6.

Terrytown

KCMI(FM)—Not on air, target date Jan 1980: 103.9 mhz; 3 kw. Ant 108 ft. Stereo. Box 401 (69361). (308) 635-0104. Christian Media Inc. Net: APR. Format: Rel. ■ Duane Pennington, pres; Rev. Scott Peterson, gen mgr.

KEYR(AM)—June 15, 1961: 690 khz; 1 kw-D. DA-D. Box 1263, Scottsbluff (69361). (308) 632-4119. Western Neb. Bcstg Co. Inc. (acq 10-1-78). Net: APR. Rep: Walton; McGuire. Format: C&W. Spec prog: Sp 2 hrs wkly. ■ Jim Bickling, pres & gen mgr; Larry Lindstrom, sls mgr; Don Tuggle, mus & prog dir; J.E. Purvis, news dir; Bob Hinze, chief engr. ■ Rates: \$9.45; 9.45; 9.45; —.

Valentine

KVSH(AM)—March 6, 1961: 940 khz; 5 kw-D. 126 West Third St. (69201). (402) 376-2400. Beef Country Co. (acq 10-71). Net: ABC/I, IMN. Rep: Eastman, Abels. Format: MOR. ■ Kermit Kath, pres; Larry Russell, gen mgr; Wallace Bazyn, coml mgr; Dave Dent, prog dir; Ed Haen, chief engr.

Wayne

KTCH(AM)—March 18, 1968: 1590 khz; 2.5 kw-D. DA-D. Box 484 (68787). (402) 375-3700. KTCH Inc. (acq 6-1-78). Net: UPI. Rep: Walton, Soderlund. Format: MOR, C&W. Spec progs: Farm 12 hrs wkly. ■ Dean Craun, pres & gen mgr; Sandra Schulz, coml mgr; Dan Baddorf, prog dir; Mark Baumer, news dir. ■ Rates: \$7.65; 5.90; 5.90; 3.25.

KTCH-FM—Oct 19, 1975: 104.9 mhz; 3 kw. Ant 300 ft. Stereo. Dups AM 60%. Format: MOR, top-40. ■ Rates same as AM.

***KWSC(FM)**—Nov 1971: 91.9 mhz; 320 w. Ant 96 ft. Wayne State College (68787). (402) 375-2207 ext

342 Wayne State College. Format: Progressive. ■ Darwin Rubeck, gen mgr; Bart Reed, prod dir; Pat Lenihan, prog dir; Roz Davis, mus dir; Jim Grant, prom mgr; Brad Anderson, news dir; Doug Thompson, chief engr.

York

KAWL(AM)—September 1954: 1370 khz; 500 w-D. Box 544 (68467). (402) 362-4433. Prairie States Bcstg Co. Inc. Net: UPI, Neb. Bcstg. Rep: Walton, Soderlund. Format: C&W. Spec progs: Farm 15 hrs wkly. ■ Melville L. Gleason, pres; E. John Gleason, gen mgr; Brien Connealy, coml mgr; David Johnson, prog dir; Jerry Renaud; news dir; M.L. Gleason, chief engr.

KAWL-FM—Dec 20, 1970: 104.9 mhz; 2.75 kw. Ant 310 ft. Stereo. Prog sep from AM. Format: MOR.

Nevada

Battle Mountain

***KLME(FM)**—1978: 88.1 mhz; 10 w. 550 E. Altenburg (89820). Lander County School Systems.

Carson City

KKBC(FM)—Listing follows KPTL(AM).

***KNIS(FM)**—Nov 25, 1970: 94.7 mhz; 29.5 kw. Ant 2,150 ft. Stereo. 6363 Hwy 50 E. (89701). (702) 882-0888. Western Inspirational Bcstrs. Format: Relig. ■ G.A. Storrs, pres; Cliff Denney, gen mgr; Tom Hesse, prog & news dir; Dave Sheppard, chief engr.

KPTL(AM)—May 14, 1955: 1300 khz; 5kw-D, 500w-N. DA-1. Box 653, Frontier Plaza (89701). (702) 882-1319. Mortimer Bcstg Co. Net: ABC/I. Rep: Bernard Howard. Format: MOR. ■ Charles Mortimer, pres; Ed Crook, gen mgr; Greg Paillet, prog dir; Rich Capistran, news dir; Jim McCracken chief engr. ■ Rates: \$11; 10; 11; 7.

KKBC(FM)—Co-owned with KPTL(AM). June 27, 1972: 97.3 mhz; 52 kw. Ant 2240 ft. Stereo. Box 10976, Reno (89510). (702) 825-3083. Format: Top-40. ■ Chuck Van Horne, prog dir. ■ Rates: \$16; 14; 16; 12.

Elko

KELK(AM)—Dec 7, 1948: 1240 khz; 1 kw-D, 250 w-N. Box 790 (89801). (702) 738-7118. Elko Bcstg Co. (acq 11-1-74). Group owner: Gardner. Net: ABC/I; IMN. Rep: Eastman, IMN. Format: MOR, diversified. Spec prog: Basque 2 hrs, C&W 19 hrs, farm 2 hrs, classcl 2 hrs wkly. ■ D. Ray Gardner, pres & gen mgr; Elden Ramsey, coml mgr; Stuart Rider, news dir; D. Ray Gardner, chief engr. ■ Rates: \$6; 6; 6; 6.

Ely

KELY(AM)—July 8, 1950: 1230 khz; 250 w-SH. Box 600 (89301). (702) 289-2077 & 3963. David I. Hansen. Net: UPI. Format: Diversified. ■ David I. Hansen, owner & operator. ■ Rates: \$2.50; 2.50; 2.50; 2.50.

Fallon

KVLV(AM)—May 9, 1957: 980 khz; 5 kw-D. 1155 Gummow Drive (89406). (702) 423-2243. Lahontan Valley Bcstg Co. Format: C&W. ■ Lester W. Pearce, gen mgr & chief engr; Mike McGuinness, coml mgr; Katherine E. Pearce, prog dir; Lynn L. Pearce, news dir; Deanna McGuinness, prom mgr. ■ Rates: \$5.20; 5.20; 5.20; —.

KLV-FM—Nov 29, 1966: 99.3 mhz; 2.9 kw. Ant 250 ft. Dups AM 10%. Format: Top-40. ■ Rates: \$3.30; 3.30; 3.30; 3.30.

Henderson

***KILA(FM)**—July 18, 1972: 95.5 mhz; 100 kw horiz. 61 kw vert. Ant 1120 ft. 2201 S. 6th St., Las Vegas (89104). (702) 731-5452. Faith Communications Corp. Format: Variety, religious. ■ Jack G. French, pres & gen mgr; Chris French, prog dir; Mike Messina, chief engr.

KVEG(AM)—1954: 1400 khz; 1 kw-D, 250 w-N. DA-N. 1555 E. Flamingo Rd., Las Vegas (89109). (702) 732-7753. Broadcast Assocs. (acq 8-28-72). Rep: Katz. Format: C&W. ■ Steve Gold, pres & gen mgr; Doug James, prog dir; Len Howard, coml mgr; Doug Shane, mus dir; Gordon Alsum, chief engr. ■ Rates: \$12; 12; 12; 12.

KVOV(AM)—May 1956: 1280 khz; 5 kw-D. Box 400 (89015). (702) 564-2591. KVOV Inc. (acq 12-76). Net: Mutual Black. Rep: Lazar. Format: Black, Spanish. ■ Joe Newman, pres; Larry Warner, gen mgr; Ed Brown, coml mgr; Leo Knott, prog dir; Hank Brown, mus dir. ■ Rates: \$8.50; 8.50; 8.50; 5.50.

KXTZ(FM)—February 10, 1971: 94.1 mhz; 41 kw. Ant minus 119 ft. Stereo. 307 Water St. (89015). (702) 564-2696. Pennino Music Co. Rep: Groskin. Format: Btfl mus. ■ Jeannette Banoczi, pres; Jack Banoczi, VP & gen mgr; Brian St. Peters, coml mgr; Bill Oaks, stn mgr; Gordon Alsum, chief engr.

Las Vegas

***KCEP(FM)**—1974: 88.1 mhz; 10 w. Ant 49 ft. 900 W. Owens Ave. (89106). Operation Opportunities.

KDWN(AM)—April 7, 1975: 720 khz; 50 kw-D, 10 kw-N. DA-N. No. 1 Main St. (89101). (702) 385-7212. Radio Nevada. Net: APR. Rep: PRO Radio. Format: MOR, talk. ■ A.J. Williams, pres; C. Reis, gen mgr; D. Hubbard, coml mgr; J. London, prog & mus dir; G. Campbell, news dir; M. Messina, chief engr. ■ Rates: \$15; 13.50; 15; 13.50.

KENO(AM)—1941: 1460 khz; 5 kw-D, 1 kw-N, DA-N. 4660 S. Decatur Blvd. (89102). (702) 876-1460. Lotus Communications Corp. (group owner; acq 6-1-65). Net: ABC/C. Format: Top 40, rock. Spec prog: Spanish & Black. ■ Howard A. Kalmenson, pres; Jerry Roy, VP & gen mgr; Scott Gentry, prog dir; Richard Clear, mus dir; Norm Seeley, news dir; Tony Carnavalee, chief engr. ■ Rates: \$14; 12; 14; 12.

KENO-FM—Sept 1, 1966: 92.3 mhz; 27 kw. Ant 180 ft. (CP: 100 kw. Ant 1520 ft.) (acq 3-77). Prog sep from AM. ■ Rates: \$12; 11; 12; 11.

KFMS(FM)—March 22, 1963: 101.9 mhz; 50 kw. Ant 41 ft. Stereo. Box 15223 (89114). (702) 732-7753. Gilday Bcstg Co. (acq 12-1-74). Broadcasts Associates Inc. Rep: Buckley. Format: Album rock. ■ Steve Gold, pres & gen mgr; Jay Ford, prog dir; Keith Stewart, mus dir; Lavonne Elioloulos, news dir; Gordon Alsum, chief engr; Doug Shane, prom mgr. ■ Rates: \$15; 15; 15; 15.

KLAV(AM)—June 1947: 1230 khz; 1 kw-D, 250 w-N. 2770 S. Maryland Parkway (89109). (702) 732-2555. Frontier Bcstrs Inc. (acq 12-16-76). Rep: Jack Masla. Format: Disco. ■ Alvin Korngold, pres; William Berkey, gen mgr; Dave Wilmont, prog dir; Randy Hood, mus dir; Susan Korngold, prom mgr; Grant Gailey, news dir; Curt Henning, chief engr. ■ Rates: \$15; 15; 15; 13.

KMJJ(AM)—1956: 1140 khz; 10 kw-D, 2.5 kw-N. DA-D. Box 14805 (89114). (702) 736-8910. Western Cities Bcstg (group owner; acq 9-1-70). Rep: Selcom. Format: MOR. ■ Richard C. Phalen Jr., pres & gen mgr; Dave Van Stone, prog dir; Bobby Irwin, coml mgr; Dave Gariano, opns mgr; Jeff Michaels, news dir; Paul Montoya, chief engr. ■ Rates: \$18; 18; 18; 18.

KLUC(FM)—Co-owned with KMJJ(AM). 1956: 98.5 mhz, 25 kw. Ant 320 ft. (702) 739-9383. Format: Top-40. ■ Dave Anthony, prog mgr & mus dir; Murray Westgate, news dir. ■ Rates: \$21.50; 21.50; 21.50; 21.50.

***KNPR(FM)**—89.5 mhz; 5 kw. Ant 1570 ft. Stereo. Box 43177 (89104). (702) 739-6256. Nevada Public Radio Corp. Net: NPR. Format: Class, div. ■ Steve Morris, chrm; Lamar Marchese, gen mgr; Virginia Mulloy, dev dir.

KNUU(AM)—Feb 21, 1962: 970 khz; 500 w-D. 3320 Las Vegas Blvd. S. (89109). (702) 735-8644. Las Vegas Electronics Inc. (acq 9-1-71). Net: ABC/I, MBS, APR. Format: All news. ■ Joseph McMurray, pres & gen mgr; Tru Hawkins, prom mgr; Dave Ulmer, news dir; Gordon Alsum, chief engr. ■ Rates: \$12.50; 10.50; 11.50; —.

KORK(AM)—June 1953: 920 khz; 5 kw-D, 500 w-N, DA-2. Box 42129, 1950 Sandhill Road (89104). (702) 457-5511. Southwestern Bcstg Co. (acq 7-15-55). Group owner: Donrey Media Group. Net: NBC. Rep:

Nebraska, Nevada Radio

William A. Exline, Inc.
31 CARROLL COURT
SAN RAFAEL, CALIFORNIA 94903
(415) 479-0717
MEDIA BROKERS — CONSULTANTS

McGavren-Guild. Format: MOR, personality. ■ Donald W. Reynolds, pres; Rick Richardson, gen mgr; Andrea Bogg, news dir; Edward Corn, chief engr.

KORK-FM—Nov 29, 1961: 97.1 mhz; 44 kw. Ant 195 ft. Stereo. Prog sep from AM. Format: Btfl mus.

KRAM(AM)—1947: 1340 khz; 1 kw-D, 250 w-N. 925 E. Desert Inn Rd. (89109). (702) 732-1363. Cole Industries Inc. (acq 6-77). Rep: Torbet. Format: Modern country. ■ Donald Cole, pres; Robert Jackson, gen mgr & prog dir; Jeanette Daley, sls mgr; Morgan Hellbent, mus dir; Mary Green, news dir; Jo-n Horton, chief engr. ■ Rates: \$17; 15; 17; 15.

KUDO(FM)—93.1 mhz; 25 kw. Ant 16 ft. 309 S. Third St. (89101). (702) 382-9393. Quality Bcstg Corp. ■ John Ettlinger, pres.

KVEG(AM)—See Henderson.

KVOV(AM)—See Henderson.

***New FM**—Not on air, target date unknown: 91.5 mhz; 14.7 kw. Ant 45 ft. 405 Marsh Ave., Reno (89505). Univ. of Nevada System Bd of Regents. Format: Var.

Reno

KBET(AM)—July 1946: 1340 khz; 1 kw-D, 250 w-N. Box 11710 (89510). (702) 322-1340. Sierra Bcstg Inc. (acq 7-2-76). Net: ABC/I. Rep: PRO Radio. Format: C&W. ■ Julie Day, mgr; Paul Adams, prog dir; Jack Costello, coml mgr; John Gradijan, chief engr. ■ Rates: \$9; 8; 9; 8.

KCBN(AM)—Oct 30, 1963: 1230 khz; 1 kw-D, 250 w-N. Box 10630 (89510). (702) 826-1355. B.B.C. Inc. (acq 8-70). Rep: Torbet. Format: Top-40. ■ Lorraine Walker Arms, pres & gen mgr; Jerry Schafer, stn & coml mgr; Palmer Stewart, prog & mus dir; Marshall Martin, news dir; George Webb, chief engr. ■ Rates: \$17; 12; 17; 12.

KRNO(FM)—Co-owned with KCBN(AM). July 1974: 106.9 mhz; 60 kw horiz, 20 kw vert. Ant 460 ft. Stereo. Format: MOR, soft. ■ Dave Price, opns mgr & mus dir; Janet Perry, coml mgr. ■ Rates: \$11; 13; 13; 11.

KRCL(AM)—Oct 13, 1970: 780 khz; 50 kw-E.U. DA-N. Box 11920 (89510). (702) 322-0053. Mrs. E.L. Cord. Rep: PRO Radio. Format: Classcl. ■ Mrs. E.L. Cord, pres; Lin Key, gen mgr; prog & mus dir. ■ Rates: \$14; 12; 14; 12.

KKBC(FM)—See Carson City.

KNEV(FM)—Dec 25, 1953: 95.5 mhz; 50 kw. Ant 530 ft. Stereo. Box 1250 (89504). (702) 322-5638. Everett B. Cobb. Net: MBS; Golden West. Rep: Sandberg-Glenn. Format: Beautiful music. ■ Everett B. Cobb, gen mgr; Eleanor B. Cobb, prog dir; Dave Pollard, mus dir; Lou Banks, news dir; Jerry E. Cobb, chief engr. ■ Rates: \$5.75; 5.75; 5.75; 5.75.

KNIS(FM)—See Carson City.

KOBY(AM)—April 6, 1969: 1550 khz; 10 kw. DA-D. MGM Hotel (89595). (702) 789-2424. HIRM Bcstg Corp. (acq 5-75). Net: ABC/I. Format: MOR, btfl mus. ■ Lela M. Osborn, pres; Sean Morton Downey Jr., gen mgr; Robert Dee, coml mgr; George Cl coml mgr; George Colt, chief engr. ■ Rates: \$12; 15; 15; —.

KOH(AM)—Oct 25, 1928: 630 khz; 5 kw-D, 1 kw-N, DA-N. Box 2271 (89505). (702) 323-5106. McClatchy Newspapers. (acq 4-9-31). Group owner: McClatchy Bcstg. Net: CBS, MBS, Rep: Katz. Format: News, MOR. ■ C. K. McClatchy, pres; Earl Ling, stn mgr; Ken Mendenhall, sls mgr; Bob Chez, news ed.

KOLO(AM)—1946: 920 khz; 5 kw-D, 1 kw-N, DA-N.

Nevada, New Hampshire Radio

Box 821 (89504). (702) 786-0920. Western Bcstg Co. (acq 1955). Group owner: Donrey Media Group. Net: NBC. Rep: McGavren-Guild. Format: Adult contemp. ■ Donald W. Reynolds, pres; Tim Grant, VP & gen mgr; Bob Glassburn, s/s mgr; David Finley, prog dir; Patrice Bingham, news dir; John Gradijan, chief engr. ■ Rates: \$19; 14; 15; 11.

KONE(AM)—Jan 29, 1955: 1450 khz; 1 kw-D, 250 w-N. Box 1928 (89505). (702) 329-9261. Lotus Radio Corp. (acq 9-67). Group owner: Lotus Communications Corp. Net: ABC/E, UPI. Rep: Lotus. Format: Modern country. ■ Howard A. Kalmenson, pres; David T. Newman, gen mgr; Martin Flynn, prog dir; Joe Walther, mus dir; Don Hackstaff, news dir. ■ Rates: \$15; 13; 15; 12.

KOZZ(FM)—Co-owned with KONE(AM). Sept 1969: 105.7 mhz; 31 kw. Ant minus 390 ft. (CP: 30 kw. Ant Minus 270 ft.). Stereo. (acq 1-1-78). Net: ABC/FM. Format: AOR. ■ Dan Cook, prog dir; Paul Emery, mus dir.

KRNO(FM)—Listing follows KCBN(AM).

KROI(AM)—See Sparks.

KSRN(FM)—Oct 12, 1966: 104.5 mhz; 25 kw. Ant 2900 ft. Stereo. 4001 S. Virginia (89509). (702) 826-7200. Raesco Inc. Net: UPI. Rep: Masla Co. Format: Oldies, beautiful music. ■ Carl E. Roliff, pres & gen mgr; M.L. Roliff, coml & prom mgr & chief engr; Amos Soma, prog & mus dir; Jack Slothower, news dir. ■ Rates: \$16; 16; 14; 12.

***KUNR(FM)**—Oct 7, 1963: 88.7 mhz; 2 kw. Ant minus 450 ft. U. of Nevada (89557). (702) 784-6591. U. of Nevada. Format: Educl, classcl. ■ Wendell H. Dodds, gen mgr; Jerome Wilhelm, chief engr.

Sparks

KROI(AM)—Aug 9, 1960: 1270 khz; 1 kw-D, 680 Greenbrae (89431). (703) 331-1905. Jonsson Communications Corp. (group owner, acq 4-79). Net: ABC/C. Format: MOR. ■ Kenneth A. Jonsson, pres; D. Mark Jonsson, gen mgr; Jim McClain, prog dir; Richard Irwin, opns, dir; Rick Neace, chief engr. ■ Rates: \$12.70; 12.70; 12.70; 12.70.

Winnemucca

KWNA(AM)—Jan 28, 1955: 1400 khz; 1 kw-D, 250 w-N. Box 591 (89445). (702) 623-5203. D. Ray Gardner (acq 2-21-77). Group owner: Gardner. Net: ABC/I, Intermountain. Format: MOR. Spec progs: Farm 1.5 hrs wkly. ■ D. Ray Gardner, pres; Torrey Sheen, gen & prom mgr & prog dir; Dave Kettles, mus dir; Ken Ballew, chief engr. ■ Rates: \$4.50; 4.50; 4.50; 4.50.

New Hampshire

Berlin

WBRL(AM)—Aug 8, 1967: 1400 khz; 1 kw-D, 250 w-N, DA-2. 40 Main St. (03570). (603) 752-2670. Richard L. Blais. (acq 4-4-71). Net: ABC/I. Rep: Keystone; Bill Queen, Boston. Format: Top-40. Spec progs: Fr 1 hr, C&W 5 hrs wkly. ■ Richard L. Blais, pres; Robert Dale, gen mgr; John Twist, coml mgr; Roberta Blais, prom mgr; Alan Eusden, prog dir, news dir; Ted Baker, mus dir; Hershel Howe, chief engr. ■ Rates: \$7; 7; 7; 7.

WMOU(AM)—Oct 11, 1946: 1230 khz; 1 kw-D, 250 w-N. 40 Main St. (03570). (603) 752-1230. White Mountain Bcstg Co (acq 2-69). Net: CBS. Rep: Schutz & Co.; Kadetsky. Format: Contemp, local news. Spec prog: Fr 4 hrs wkly. ■ Robert R. Powell, pres, gen & prom mgr; Jeff Penney, prog & mus dir; Robert Barbin, news dir; R. Poirier, chief engr. ■ Rates: \$6; 5.40; 6; 5.40.

WXLQ(FM)—Co-owned with WMOU(AM). October 1952: 103.7 mhz; 17 kw. Ant 160 ft. Dups AM 100%. ■ Rates same as AM.

Claremont

WECM(FM)—Listing follows WTSV(AM).

WTSV(AM)—1948: 1230 khz; 1 kw-D, 250 w-N. 221 Washington St. (03743). (603) 542-7735. Electromagnetic Corp. (acq 10-72). Rep: PRO Radio; Queen. Format: MOR. Spec progs: Fr 2 hrs, Pol 2 hrs, C&W 6 hrs, farm 1 hr wkly. ■ Palmer C. Dante, pres; Gene C. Flowers, gen & coml mgr, chief engr; Mike Hayes, prog & mus dir; Peter Kunchick, news dir. ■ Rates: \$12; 12; 12; 12.

WECM(FM)—1948: Co-owned with WTSV(AM). 106.1 mhz; 8.9 kw. Ant 990 ft. Stereo. Dups AM 90%. ■ Rates same as AM.

Concord

WKXL(AM)—June 15, 1946: 1450 khz; 1 kw-D, 250 w-N. Box 875 (03301). (603) 225-5521. Capitol Bcstg Corp. (acq 4-1-57). Net: CBS. Rep: Dore/Walton; New England Spot Sls. Format: MOR. ■ Frank B. Estes, pres; Richard W. Osborne, gen & coml mgr; Helen R. Paige, comptroller; James Jeannotte, opns mgr; Barry Bagnato, news dir; Leslie LeBlanc, chief engr. ■ Rates: \$14.70; 11.20; 13.55; 11.20.

WKXL-FM—March 7, 1972: 102.3 mhz; 3 kw. Ant 285 ft. Dups AM 15%. Format: MOR. ■ Rates: \$11.20; 9.40; 11.20; 9.40.

***WSPS(FM)**—1974: 90.5 mhz; 10 w. Ant 110 ft. St. Paul's School (03301). St. Paul's School. Format: Div. ■ Gifford West, gen mgr; Robert Russell, chief engr.

Conway

WBNC(AM)—Dec 21, 1955: 1050 khz; 1 kw-D. Box W (03818). (603) 447-5988. North Country Radio Inc. (acq 3-23-59). Rep: Market 4 Radio. Format: Contemp. ■ Lawrence H. Sherman, pres, gen mgr; Joan T. Sherman, coml mgr; Donald Masters, chief engr; Fred Gardella, prog dir.

WMWV(FM)—Co-owned with WBNC(AM). June 23, 1967: 93.5 mhz; 3 kw. Ant minus 230 ft. (CP: 1.4 kw. Ant 420 ft.). Dup AM 40%.

Dover

WOKQ

THE FULLER-JEFFREY GROUP

WOKQ(FM)—August 1970: 97.5 mhz; 50 kw. Ant 290 ft. Stereo. Box 576 (03820). (603) 742-7059. Great Bay Bcstg Co. (acq 6-23-77). Format: Modern country. ■ Robert Fuller, pres; Robert Caron, gen mgr; Steve Bradford, prod dir; J.J. Jeffrey, prog dir; Roberta Conway, mus dir; Mike Martel, news dir; Neil Portnoy, chief engr. ■ Rates: \$20; 17; 20; 17.

WTSN(AM)—1956: 1270 khz; 5 kw-U, DA-2. Box 400 (03820). (603) 742-1270. WTSN Inc. Format: Adult contemp. ■ Ralph Gottlieb, pres; Jerome Lipman, gen mgr; Jim Sebastian, prog mgr; Paul LeBlanc, opns mgr & chief engr. ■ Rates: \$11; 11; 11; 11.

Durham

***WUNH(FM)**—July 15, 1963: 91.3 mhz; 1.75 kw. Ant 250 ft. Stereo. Memorial Union Bldg. (03824). (603) 862-2541. U. of New Hampshire. Net: ABC/FM. Format: Diversified. ■ Steve Woodward, gen mgr; Lou Bruno, prog dir; Mark Ward, chief engr.

Exeter

WKXR(AM)—June 4, 1966: 1540 khz; 1 kw-D, 11 Downing Court, Box 154 (03833). (603) 772-4757. Colonial Bcstg Corp. (acq 7-78). Net: MBS. Rep: New England Spot Sls. Format: MOR, info. ■ Ronald P. Allard, pres & gen mgr; Robert E. Lindner, VP news & engr; Mary Ashton, off mgr. ■ Rates: \$8; 7; 7.50; 6.

WKXR-FM—Sept 21, 1972: 107.1 mhz; 3 kw. Ant 68 ft. Dups AM daytime. Format: MOR, info-days; btlf mus-nights.

***WPEA(FM)**—1967: 90.5 mhz; 10 w. Box 1000, Phillips Exeter Academy (03833). (603) 778-0162. Trustees of Phillips Exeter Academy. Format: noncoml diversified. ■ David L. Covington, gen mgr.

Franklin

WFTN(AM)—Oct 30, 1966: 1240 khz; 1 kw-D, 250

w-N. 901 Central St. (03235). (603) 934-2500. North-east Communications Corp. (group owner; acq 9-30-74). Net: ABC/E. Rep: PRO Radio, Kadetsky. Format: MOR, top-40. ■ Jeff Fisher, pres; Bernie LaCroix, gen mgr; Matthew H. Coates, prog dir; Fred Caruso, asst prog dir; Mark Tripoli, news dir; Charles Smith, chief engr. ■ Rates: \$9.30; 7.60; 9.30; 5.50.

Hanover

WDCR(AM)—March 4, 1958: 1340 khz; 1 kw-D, 250 w-N. Box 957 (03755). (603) 646-3313. Trustees of Dartmouth College. Rep: Kettel-Carter. Format: MOR, progsv. ■ Joseph Mannes, gen mgr; Sarah Nutt, prog dir; Tim Andrews, chief engr. ■ Rates: \$6.80; 5.95; 6.80; 3.40.

WFRD(FM)—Co-owned with WDCR(AM). Feb 19, 1976: 99.3 mhz; 3 kw. Ant 285 ft. Stereo. Sep from AM. Format: Classicl, Jazz. ■ Kenji Hayao, prog dir. ■ Rates: \$4; 4.80; 4.80; 4.

WTSL(AM)—Oct 1950: 1400 khz; 1 kw-D, 250 w-N. Box 1400, Lebanon, N.H. (03766). (603) 448-1400. Sound Citizen Communications Corp. (acq 11-74). Net: CBS, MBS. Rep: Market 4, Kadetsky. Format: MOR. Spec prog: C&W 6 hrs wkly. ■ James M. Canto, pres & gen mgr; Darrell Clark, coml mgr. ■ Rates: \$10.15; 9.15; 9.15; 9.15.

Henniker

***WNEC-FM**—Feb 9, 1971: 91.7 mhz; 10 w. Danforth Library (03242). (603) 428-7722. New England College. Net: ABC/I, ABC/FM. Format: Diversified progsv. Spec Prog: Classicl 3 hrs, jazz 12 hrs, C&W 9 hrs wkly. ■ John Zim, gen mgr; Jeff Heath, chief engr.

Keene

WKBK(AM)—May 1959: 1220 khz; 1 kw-D, 13 Lamson St. (03431). (603) 352-6113. Radio Keene Inc. (11-28-75). Net: ABC/C. Rep: PRO Radio, Kettel-Carter. Format: Contemp, MOR. Spec prog: C&W 5 hrs wkly. ■ Harold H. Segal, pres; Talbot R. Hood, VP & gen mgr; Shirley Ryan, coml mgr; Mike Colby, prog dir; Michael Pomp, mus dir; Bob Ellis, news dir; Lindsay Collins, chief engr. ■ Rates: \$12; 10; 12; —.

WKNE(AM)—June 2, 1927: 1290 khz; 5 kw-U, DA-1, Box 466 (03431). (603) 352-9230. WKNE Corp. (acq 5-46). Net: CBS. Rep: Market 4, Radio, Queen. Format: MOR. Spec prog: Farm 2 hrs, Pol 1 hr wkly. ■ E.H. Close, pres & gen mgr; David Sutherland, s/s mgr; Cynthia Georgina, opns supvr; Glenn Gardner, news dir; Ernest Batchelder, chief engr. ■ Rates: \$10.10; 8.40; 9.25; 8.40.

WNBX-FM—Co-owned with WKNE(AM). May 1964: 103.7 mhz; 42 kw. Ant 530 ft. Stereo. Format: Btlf mus. Spec progs: Class 4 hrs, jazz 2 hrs wkly. ■ Rates: \$10.10; 6; 6; 6.

***WKNH(FM)**—November 1975: 89.1 mhz; 10 w. Ant 81 ft. Elliot Hall (03431). (603) 352-7635. Keene State College of U. of New Hampshire. Net: NPR. Format: Diversified, educ. ■ Kenneth Wilson, gen mgr.

WNBX-FM—Listing follows WKNE(AM).

Laconia

WEMJ(AM)—April 9, 1961: 1490 khz; 1 kw-D, 250 w-N. Box 1490 (03246). (603) 524-6050. WTSN Inc. (acq 1974). Group owner: Granite State Bcstg. Net: ABC/I. Rep: PRO Radio; Northeastern. Format: Contemp, MOR. ■ Ralph Gottlieb, pres; Gary Howard, gen mgr; George Wright, prog dir; Barry Pretzel, news dir; Lee Nolin, chief engr; George Wright, mus dir. ■ Rates: \$8; 8; 8; 8.

WLNH(AM)—Aug 22, 1922: 1350 khz; 5 kw-D, Parade Road (03246). (603) 524-1323. WLNH Radio Inc. (acq 6-25-75). Group owner: Scconnix. Rep: Creed. Format: MOR. ■ Scott McQueen, pres; Paul Hemphill, gen mgr; Warren Bailly, prog dir; Roger Curtis, mus dir; Jim Mitchell, news dir; Richard Wholey, chief engr. ■ Rates: \$10.10; 8; 9.60; 8.

WLNH-FM—Nov 22, 1965: 98.3 mhz; 3 kw. Ant 300 ft. Stereo. Dup AM 65%.

WECM(FM)—See Claremont.

Littleton

WLTN(AM)—Oct 10, 1963: 1400 khz; 1 kw-D, 250 w-N, 20 Main St. (03561). (603) 444-3911. Profile Bcstg Co. (acq 7-1-75). Net: ABC/I. Rep: Queen. Format: MOR, oldies. ■ Peter C. Aydelott, pres & gen mgr; William E. Aydelott, prog dir; Judith Aydelott, coml mgr; David Brown, news dir; Jud. Beal, mus dir; Charles Ryan, chief engr. ■ Rates: \$9; 9; 7.

Manchester

WFEA(AM)—March 8, 1932: 1370 khz; 5 kw-U, DA-1. Box 370, Merrimack (03054). (603) 624-5491. Ocean Coast Properties Inc. (group owner; acq 6-28-76). Net: ABC/C, APR. Rep: McGavren-Guild. Format: Adult contemp. Spec prog: Greek 1 hr wkly. ■ Phil Corper, pres; Scott Norton, gen mgr; Rick Ryder, prog & mus dir; Judi Kennedy, coml mgr; Gary Lee Horn, news dir; William Remick, chief engr. ■ Rates: \$23; 22; 23; 21.

WGIR(AM)—October 1941: 610 khz; 5 kw-D, 1 kw-N, DA-2. Box 610 (03105). (603) 625-6915. Knight Radio Inc. (acq 4-6-1). Group owner: Knight Quality Stns. Net: NBC. Rep: Major Market; Knight Sis. Format: MOR, sports. ■ Norman Knight, pres; Barbara E. Neale, gen mgr; Robert Frisch, sls mgr; Mark Lewis, opns mgr; Karen Andersen, mus dir; Ed Brouter, prom mgr; Moe Quinn, news dir; Robert Melvin, sports dir; Warren Small, chief engr. ■ Rates: \$30; 18; 24; 14.

WGIR-FM—June 5, 1963: 101.1 mhz; 9.6 kw. Ant 960 ft. horiz, 950 ft. vert. Box 101. Progs sep from AM. Stereo. Format: AOR, personalities. ■ Joe Biedrzycki, prom mgr; Howard Corday, FM supvr. ■ Rates: \$17; 15; 17; 15.

WKBR(AM)—Oct 1, 1946: 1250 khz; 5 kw-U, DA-2, 155 Front St. (03102). (603) 669-1250. THEnterprises Corp. Net: CBS. Rep: Torbet, Queen. Format: MOR. ■ Donald C. Teeters, pres & gen mgr; Al Blake, sls mgr; Denis Burke, prog dir; David Hodgdon, mus dir; John Stobierski, news dir; Steve Vanni, chief engr. ■ Rates: \$17; 15; 17; 15.

WZID(FM)—1948: 95.7 mhz; 10.5 kw. Ant 930 ft. 30 Riverfront St. (03102). (603) 669-5777. Radioactive Group (acq 5-7-75). Rep: Buckley. Creed. Format: Btfl mus. Spec prog: Fr 3 hrs wkly. ■ Bruce Lyons, pres; James McCann, gen mgr; Bob Kennedy, prog dir; Owen May, news dir; Peter Banks, chief engr. ■ Rates: \$12; 12; 12; 12.

Mt. Washington

WHOM(FM)—July 9, 1958: 94.9 mhz; 48 kw. Ant 3760 ft. Box 4040, 765 Congress St, Portland, Me. (04101). (207) 773-0209. Alpine Bcstg Corp. (acq 12-15-71). Net: APR. Format: Btfl mus. ■ Norman R. Alpert, pres & gen mgr; Joseph Desimone, stn mgr; Peter Thing, opns mgr; Parker Vincent, chief engr. ■ Rates: \$29; 29; 29; 27.

Nashua

WOTW(AM)—September 1947: 900 khz; 1 kw-D, Box 448 (03061). (603) 883-9090. SICO Communications Inc. (acq 7-31-78). Net: NBC. Rep: Fred Smith, Kadetsky. Format: Adult contemp. Spec progs: Pol 4 hrs, Por 3 hrs, Greek 4 hrs wkly. ■ Michael Siegel, pres & gen mgr; Ann Weaver, coml mgr; Robert Cohen, prog dir; John Fredericks, mus dir; Madeline Selby, prom mgr; Barbara Coles, news dir; Ira Brand, chief engr. ■ Rates: \$10; 9; 10; 8.

WOTW-FM—September 1947: 106.3 mhz; 3 kw. Ant 165 ft. Dups AM 60%. Format: Adult contemp, disco. ■ Rates same as AM.

WSMN(AM)—March 9, 1958: 1590 khz; 5 kw-U, DA-1. Box 1590 (03061). (603) 882-5107. 1590 Bcstg Corp. (acq 4-23-59). Net: ABC. Rep: PRO Radio; Northeastern Spot Sales. Format: MOR, news, talk. ■ David A. Rock, pres & gen mgr; Charles O'Neil, prog dir; Ed Leclius, news dir; Donald F. Ayers, chief engr. ■ Rates: \$12; 10; 12; 10.

Newport

WCNL(AM)—Aug 11, 1960: 1010 khz; 250 w-D, DA-1, 120 Belknap Ave. (03743). (603) Sugar River Bcstg Inc. (acq 7-9-79). Net: ABC/E, APR. Rep: Fredrick Smith. Format: MOR, oldies. Spec prog: C&W 6 hrs wkly. ■ Phillip M. Lowe, pres; Douglas Shackett, gen & coml mgr; Ray Moniz, prog dir; Mark Provost, mus dir; Joel Look, chief engr. ■ Rates: \$6.80; 6.80; 6.80; 6.80

WCNL-FM—1971: 101.7 mhz; 2.8 kw. Ant 51 ft. Dups AM 80%. Stereo.

Peterborough

WSCV(AM)—May 19, 1970: 1050 khz; 1 kw-D, Box 418 (03458). (603) 924-3834. Shannon Communications Corp. (acq 11-75). Format: Beautiful music, progressive folk. ■ Francine McKelvey, pres; Debra Boudrieau, gen mgr; Richard Forre, prog dir; Fritz Wetherbee, news dir; Paul Moran, coml mgr; Lindsay M. Collins, chief engr. ■ Rates: \$7.75; 6.70; 7.75; 6.70.

WSLE(FM)—Co-owned with WSCV(AM). Nov 13, 1972: 92.1 mhz; 140 w. Ant 1120 ft. Stereo. Format: Progressive folk. Spec progs: Class 3 hrs, jazz 6 hrs wkly. ■ Tim Tobin, prog dir.

Plymouth

***WPCR-FM**—Sept 29, 1974: 91.7 mhz; 10 w. Ant 95 ft. Box 189 (03264). (603) 536-1760. Plymouth State College. Net: ABC/C. Format: Diversified. ■ Mike Evans, gen mgr; Douglas Philipon, prog dir.

WPNH(AM)—Nov 10, 1965: 1300 khz; 5 kw-D, 2 High St. (03264). (603) 536-2500. Pemigewasset Bcstrs Inc. Net: ABC/I. Rep: Queen Co. Format: MOR. Spec progs: Jazz 2 hrs, C&W 3 hrs wkly. ■ Richard F. Morse Jr, pres & gen mgr; William Webb, sls mgr; Robert Gannett, prog dir; Thomas Kallechey, opns mgr; J. Gordon Keyworth, chief engr. ■ Rates: \$9; 9; 9; 9.

WPNH-FM—Oct 1, 1975: 100.1 mhz; 3 kw. Ant 380 ft. Dups AM 75%. Stereo. Format: MOR, C&W. Spec prog: Jazz 2 hrs wkly. ■ Rates same as AM.

Portsmouth

WBBX(AM)—Dec 5, 1960: 1380 khz; 1 kw-U, DA-N, 1380 Bcst Plaza (03801). (603) 436-1380. Kressman Bcstg Co. (acq 9-16-77). Net: ABC/I. Rep: Selcom. Format: Contemp. ■ Harrison Holman, pres; John F. Bassett, gen mgr; George A. Lovejoy, sls mgr; Rod Stevens, prog & mus dir & prom mgr; John Fleming, news dir; Roger Wood, chief engr. ■ Rates: \$10.50; 9.40; 10.50; 9.40.

WHEB(AM)—1932: 750 khz; 1 kw (L-WSB). Box 120 (03801). (603) 436-7300. Knight Bcstg of New Hampshire Inc. (acq 1-22-59). Group owner: Knight Quality Stns. Rep: Major Market; Knight Sis. Format: Adult contemp. ■ Norman Knight, pres; Clifford Taylor, gen mgr; Richard Rozek, coml mgr; Duncan Dewar, prog dir; Richard Bean, mus dir; David Graves, news dir; D. Ellis, sports dir; Anthony Voccaro, chief engr. ■ Rates: \$28; 20; 24; 14.

WHEB-FM—Jan 14, 1964: 100.3 mhz; 5.7 kw. Ant 140 ft. (CP: 31 kw, Ant 160 ft). Dup AM 100%. Stereo. ■ Rates same as AM.

WOKQ(FM)—See Dover.

Rochester

WVNH

Contemporary Music/News/Sports

WVNH(AM)—1947: 930 khz; 5 kw-U, DA-N, Rochester Hill Rd. (03867). (603) 332-0930. Stratford Bcstg Corp. Net: CBS. Rep: Oakes; Kirby. Format: Contemp. ■ Marcia L. Nescot, pres; Robert J. Connelly, gen mgr; Joe Riley, opns mgr; Bill Barrell, prog dir; Mark Andrews, mus dir; Al Balazs, news dir; Ron Malone, chief engr.

WVNH-FM—Oct 21, 1979: 96.7 mhz; 3 kw. Ant 300 ft. Stereo. Format: Contemp.

Salem

WVNH(AM)—Jan 10, 1977: 1110 mhz; 5 kw-D, Box 1110 (03079). (603) 893-5768. Salem Bcstrs Inc. Net: APR. Rep: PRO Radio, Creed. Format: MOR. ■ James Goundrey, pres; Joseph Rayball, VP; Thomas Kallechey, prog dir; Jay Alberts, coml mgr; Susan Roman, news dir; Dennis McCormick, chief engr. ■ Rates: \$12; 9; 12; 8.

Wolfeboro

WASR(AM)—April 1970: 1420 khz; 2.5 kw-D, Box

New Hampshire, New Jersey Radio

900. Varney Rd. (03894). (603) 569-2232, 279-8009. Radio Wolfeboro. Net: ABC/E. Rep: Queen Co. Format: Easy lstrg, news. Spec progs: Farm 1 hr, C&W 2 hrs, wkly. ■ Alan W. Severy, pres & gen mgr; Sharon J. Severy, sls mgr; Bill Vreeke, mus dir; Lee Quimby, opns mgr & news dir; George Hall, chief engr. ■ Rates: \$9; 6.50; 8; —.

New Jersey

Asbury Park

WADB(FM)—See Point Pleasant.

WHTG(AM)—See Eatontown



WJLK(AM)—1926: 1310 khz; 1 kw-D, DA, 250 w-N, (CP: 2.5 kw-D, 1 kw-N, DA-2). Press Plaza (07712). (201) 774-7000. Press Bcstg Co. (acq 4-1-50). Net: APR. Rep: Masla. Format: Talk, Top-40. ■ Thomas B. Tighe, pres; Robert McAllan, bcastg dir; Richard E. Lewis, stn mgr; Vincent Hartnett, prog dir; Jackson L. Anderson, coml mgr; Jack Christie, news dir; Mary Stunkel, opn mgr; Al Bonner, chief engr.

WJLK-FM—Nov. 20, 1947: 94.3 mhz; 3 kw. Ant 290 ft. Dups AM 100%.

Atlantic City

WAYV(FM)—April 1961: 95.1 mhz; 20 kw. Ant 300 ft. Ritz Apts., Iowa at Bdwalk (08401). (609) 345-3211. Radio WAYV Inc. Rep: Buckley. Format: Disco. ■ Robert McMurtrie, pres; Carl Monk, stn mgr; Holly Hawkins, coml mgr; Kingsley Smith, prog & mus dir; Mike Ferriola, chief engr. ■ Rates: \$10; 10; 10; 10.

WGRF(FM)—See Pleasantville.

WIIN(AM)—1940: 1450 khz; 1 kw-D, 250 w-N, Steel Pier (08401). (609)348-4646. Eastern Bcstg Co. (acq 1-16-61). Net: CBS. Rep: PRO Radio. Format: MOR. Spec prog: Big band 8 hrs wkly. ■ Dan Diener, pres; Catherine Clark, gen mgr; Harry Sparks, coml mgr; Allan Segal, prog dir; Howard Berger, news dir; Marvin Pincus, chief engr.

WFPG(FM)—Co-owned with WIIN(AM). September 1962: 96.9 mhz; 50 kw. Ant 340 ft. Stereo. Progs sep from AM. Format: Btfl music.

WMID(AM)—May 30, 1947: 1340 khz; 1 kw-D, 250 w-N, Box 1137, Ohio & Murray Aves. (08404). (609) 334-5113. WMID Inc. (acq 5-1-67). Net: NBC. Rep: Masla. Format: Adult contemp. ■ W. Donald Roberts Jr, pres; Patrick M. Parish, VP & gen mgr; Nate Rosenthal, chief engr.

WGMG(FM)—Co-owned with WOND(AM) Pleasantville. June 14, 1961: 103.7 mhz; 20 kw. Ant 145 ft. Stereo. 15 Shore Rd., Linwood (08221). (609) 641-1400. South Jersey Radio Inc. Group owner: Green Group. Rep: McGavren-Guild. Format: Stereo rock. ■ Howard L. Green, pres; Ray Holbrook, gen mgr; Jim Earle, coml mgr; Steve O'Brien, prog dir; Mike Shurman, news dir; Ed Storic, chief engr.

WOND(AM)—See Pleasantville.

WUSS(AM)—Jan 1, 1955: 1490 khz; 1 kw-D, 250 w-N, 1500 Absecon Blvd. (08401). (609) 347-4200. Atlantic Business & Community Development Corp. (acq 11-74). Net: Natl Black. Format: Progressive Black. Spec progs: Jazz 6 hrs, Gospel 3 hrs wkly. ■ Edward L. Darden, pres; John F. Hickman, gen mgr; Ronald King, mus dir; Kingsley Smith, prog dir & coml mgr; Ronald Ellis, news dir; Harold Hill, chief engr. ■ Rates: \$69; 57; 69; 69.

Avalon

WWOC(FM)—March 29, 1976: 94.3 mhz; 3 kw. Ant 300 ft. Stereo. Box 94 (08202). (609) 465-9400.

New Jersey Radio

Avalon Bcstg Co. Inc. Net: APR. Format: MOR. ■ Larry Keene, pres & gen mgr; Edwin Rosenfeld, sls mgr; Heather Zerbe, prog dir; John Scarpa, mus dir; Fred Wood, prom mgr; Bill Huf, news dir. ■ Rates: \$6.75; 6.75; 6.75; 6.75.

Blackwood

***WDBK(FM)**—Not on air, target date unknown: 91.5 mhz; .01 kw. Camden County College.

Blairstown

WFMV-FM—Co-owned with WCRV(AM), Washington. Oct 21, 1973: 106.3 mhz; 265 w. Ant 860 ft. Stereo. Box 428 (07825). (201) 362-8221. Box 846, Stroudsburg, Pa. (18360). (717) 424-5772. Warren Bcstg Corp. Rep: PRO Radio. Format: Contemp. ■ Nick DeRienzo, pres; Kurt M. Gebauer, VP & gen mgr; George Fuller, prog dir; Donald Neimeth, news dir; Elmer Foxx, chief engr. ■ Rates: \$10.40; 9.50; 10.40; 8.40.

Bricktown

***WBGD(FM)**—June, 1975: 91.9 mhz 10 w. Ant 72 ft. 346 Chambers Bridge Rd. (08723) Brick Township Bd. of Educ. Format: Educl, diversified. ■ Robert H. Boesch, chief engr.

Bridgeton

WSNJ(AM)—August 1937: 1240 khz; 1 kw-D. 250 w-N. Box 69 (08302). (609) 451-2930. Cohanzick Broadcasting Corp. (acq 1971). Net: MBS. Format: Diversified. Spec progs: Farm 10 hrs wkly. ■ Irvin F. Foster, pres; Edward L. Bold, VP & gen mgr; Herbert Stiles, prog dir & mus dir; Harvey Alden, news dir.

WSNJ-FM—1946: 107.7 mhz; 15.2 kw. Ant 486 ft. Dup AM 90%.

Camden

WCAM(AM)—September 1925: 1310 khz; 1 kw-D. 250 w-N. City Hall (08101). (609) 365-5600. City of Camden. Format: Variety. Spec progs: Sp 19 hrs, Pol 1 hr, Irish 1 hr, wkly. ■ Mayor Angelo Errichetti, pres; Pat Delsi, gen mgr & prog dir; Mill Stevens, coml mgr; Jack Lamar, mus dir; Robert Timms, news dir; John Heal, chief engr.

***WKDN-FM**—June 1, 1966: 106.9 mhz; 38 kw. Ant 600 ft. Stereo. 2906 Mt. Ephraim Ave. (08104). (609) 854-5300 or (215) 922-0282. Family Stns Inc. (group owner; acq 7-23-68). Format: Relig. Spec progs: Classical 1.5 hrs wkly. ■ P. Michael Zeimann, stn mgr; Calvin Volk, prod dir; Nina Lancaster, pub affairs dir; Robert Zane, chief engr.

WTMR(AM)—Nov 1, 1948: 800 khz; 5 kw-D. DA. 2775 Mt. Ephraim Ave. (08104). (609) 962-8000. Roberts Bcstg Co. (acq 7-1-68). Net: MBS. Format: Rel. ■ Thomas M. Roberts, pres & gen mgr; Sharon Costello, stn mgr; Jim Powers, prog dir; Herb Kravitz, chief engr. ■ Rates: \$21; 21; 21; —.

Canton

WNNN(FM)—Co-owned with WJIC(AM) Salem. Jan 15, 1973: 101.7 mhz; 3 kw. Ant 300 ft. Box 132, Salem (08079). (609) 935-1510. PJF Bcstrs Inc. (acq 7-1-78). Net: ABC/I. Rep: Select Religious. Format: Relig. ■ John H. Prince, pres & gen mgr; Gloria Jennings, news dir; Ben Ferguson, chief engr. ■ Rates: \$5.75; 5.75; 5.75; 5.75.

Cape May

WRIO-FM—June 3, 1967: 102.3 mhz; 3 kw. Ant 145 ft. (CP: Ant 270 ft). Box 258 Rio Grande (08242). (609) 886-1144. Cape Christian Broadcasters Inc. (acq 1-14-72). Format: Relig, btl mus. Spec prog: C&W 6 hrs wkly. ■ William C. Lamon Sr, pres & gen mgr; Jon Stevenson, chief engr.

Cherry Hill

***WBKE(FM)**—Not on air, target date unknown; 88.1 mhz; 10 w. Ant 100 ft. Marlkrass Rd. (08003). Board of Educ of Township of Cherry Hill.

TRANSMITTERS—AM, FM, TV

CCA

CALL TOLL FREE 800-257-8171

For reliability, delivery, competitive prices

CCA ELECTRONICS CORPORATION

Broadcast Plaza • Box 5500 • Cherry Hill, N.J. 08034

In N.J. call collect: (609) 424-1500 • Telex: 845200

Dover

WDHA-FM—Feb 22, 1961: 105.5 mhz; 3 kw. Ant 560 ft. Quad Stereo. 419 Route 10 (07801). (201) 328-1055. Drexel Hill Assoc. Net: UPI. Format: AOR. ■ Peter Arnou, pres; Robert Linder, gen mgr; Albert Wunder, coml mgr; Mark Chernoff, progdir; John O'Hara, news dir; Alan Parnau, chief engr. ■ Rates: \$30; 30; 30; 30.

WRAN(AM)—Aug 19, 1964: 1510 khz; 10 kw-D. 500 w-N. DA-N. Box 1510 AM (07801). (201) 366-1510. Community Bcstg of N.J. (acq 1974). Net: MBS Rep: Masla. Format: MOR. Spec prog: Farm 5 hrs, Sp 2 hrs, wkly. ■ Richard E. Bailey Jr, pres & gen mgr; Cal Stein, sls mgr; Paul Michaels, prog dir; Ann Williams, news dir; Wayne Scott, mus dir; Barry Shandolow, chief engr. ■ Rates: \$23.50; 20.50; 23.50; 17.50.

East Orange

***WFMU(FM)**—1958: 91.1 mhz; 1.44 kw. Ant 360 ft. Prospect St. (07019). (201) 266-7900. Upsala College. Format: Progs, rock. Spec prog: Educl 15 hrs wkly. ■ Carl Fjellman, pres of Upsala; Bruce Longstreet, gen mgr & prog dir; James B. Boraz, mus dir; George Fenwick Jr, chief engr.

Eatontown

WHTG(AM)—Nov 1, 1957: 1410 khz; 500 w-D. 1129 Hope Rd., Asbury Park (07712). (201) 493-2000. Harold M. Gade. Rep: PRO Radio. Format: Btl mus, big bands. ■ Harold M. Gade, pres; Faye B. Gade, gen mgr; Richard K. Swetits, chief engr. ■ Rates: \$14; 14; 14; 14.

WHTG-FM—Oct 11, 1961: 106.3 mhz; 3 kw. Ant 210 ft. Stereo. Dup AM daytime. ■ Rates same as AM.

Egg Harbor

WRDR(FM)—Sept 23, 1971: 104.9 mhz; 3 kw. Ant 280 ft. 1168 S. White Horse Pike, Hammonton (08037). (609) 561-1900. Rodio Radio Inc. Rep: Dpme. Format: MOR. ■ James N. Rodio, pres & gen mgr; John P. Speeney, coml mgr; Robert Hence, prog dir; James Brown, mus dir; Nick Giorno, prom mgr; Mike Kinslow, news dir; Donn Cross, chief engr. ■ Rates: \$9.50; 7.50; 9.50; 7.50.

Elizabeth

WJDK(AM)—March 11, 1970: 1530 khz; 500 w-D. 9 Caldwell Place (07201). (201) 965-1530. Radio Elizabeth Inc. Rep: Webb. Format: MOR. Spec progs: Sp 5 hrs, Black 1 hr, wkly. ■ Harry Anger, pres & gen mgr; Ken Holmberg, gen sls mgr; Gary Cubberly, prog dir; Bill Schaefer, mus dir; Gerard Klein, news dir; Charles Blanding, chief engr. ■ Rates: \$15; 12.50; 15; —.

Flemington

***WCVH(FM)**—June 5, 1974: 90.5 mhz; 38 w. Ant 300 ft. Rt 31 (08822). (201) 782-9595. Hunterdon Central High School. Format: Diversified. Spec progs: Class 20 hrs; Jazz 2 hrs; C&W 2 hrs, Broadway shotunes 2 hrs, Folk 2 hrs wkly. ■ David R. Kelber, gen mgr; Kathy Adamczyk, prog dir; Robin Jacobson, Lawrence H. Cohen, mus dir; Timothy O'Neil, asst gen mgr; Garrett Van Doren, sports dir; Dudley Bullock, chief engr.

Franklin

WSUS(FM)—Feb 28, 1965: 102.3 mhz; 3 kw. Ant 750 ft. Box 102 (07416). (201) 827-2525. Sussex County Stereo Inc. (acq 10-71). Net: MBS. Format: Contemp. Spec prog: Farm 2 hrs wkly. ■ Peter M. Bardach, pres; Steve Cinnamon, coml mgr; Jay Edwards, gen & coml mgr; Tom Kennedy, prog dir; Larry Bishop, news dir. ■ Rates: \$19; 15; 13; 10.

Franklin Lakes

***WRRH(FM)**—Feb 22, 1963: 88.7 mhz; 10 w. Ramapo High School, George St. (07417). (201) 891-1503. Bd. of Educ. of Ramapo Regional High School. Format: Educl, mus. ■ Donald Lawshe, gen mgr.

Glassboro

***WGLS-FM**—January 1964: 89.7 mhz; 440 w. Ant 87 ft. Stereo. Box 116 (08028). (609) 445-7335. Glassboro State College. Net: ABC/C. Format: Diversified. Spec prog: Black 8 hrs, jazz 9 hrs wkly. ■ Gary R. Shutter, gen mgr; Lewis C. Knight, prog dir; Susan L. Hughes, mus dir; Donald A. Dunn, prom mgr; Joel Adler, news dir; Scott Wagner, sports dir; James Thorp, pub rel; Al Miller, chief engr.

Hackensack

WWDJ(AM)—1924: 970 khz; 5 kw-U. DA-N. Box 970 (07602). (201) 343-5097. Communicom Corp. of America. (group owner; acq 8-16-78). Format: Relig. ■ Inge Rauchbach, pres & gen mgr; Joseph LaZizza, prog & mus dir; James Gailbreath, chief engr. ■ Rates: \$60; 60; 60; 60.

Hackettstown

***WNTI(FM)**—Dec 5, 1958: 91.9 mhz; 5.6 kw. Ant 510 ft. Centenary College. (07840). (201) 850-1400. Centenary College for Women. Format: Diversified. ■ Charles Dick, pres; Michael F. Fisher, gen mgr; Edwin Ryback, chief engr.

WRNJ(AM)—Aug 26, 1976: 1000 khz, 1 kw-D. Box 1000 (07840). (201) 852-7666. Radio New Jersey Corporation. Net: MBS, New Jersey News Network. Format: MOR. Spec progs: Talk 15 hrs wkly. ■ Lawrence J. Tighe Jr, pres & gen mgr & chief engr; Norman Worth, coml mgr; Geogrey Freeman, prog & mus dir; Steve Schmid, news dir. ■ Rates: \$12.50; 10.50; 12.50; —.

Hammonton

WRDI(AM)—May 11, 1961: 1580 khz; 1 kw-D. 1168 S. White Horse Pike (08037). (609) 561-1900. Rodio Radio (acq 12-1-67). Format: MOR. Spec progs: It 2.5 hrs; Sp 1 hr; W 4.5 hrs; farm 15 hrs wkly. ■ James N. Rodio, pres & gen mgr; John Speeney, coml mgr; Robert Hence, prog dir; James Brown, mus dir; Nick Giorno, prom mgr; Mike Kinslow, news dir; Donn Cross, chief engr. ■ Rates: \$9.50; 7.50; 9.50; 7.50.

Hanover

***WHPH(FM)**—April 18, 1966: 90.3 mhz; 10 w. Ant 68 ft. 63 Mt. Pleasant Ave. (07936). (201) 887-7511. Hanover Park Regional School Dist Bd of Education. Format: Diversified. ■ Michael J. Egan, gen mgr.

Hazlet

***WVRM(FM)**—May 24, 1979: 89.3 mhz; 100 w. Ant 150 ft. Stereo. Airport Plaza, Hwy 36 (07730). (201) 739-1777. WVRM Inc. Format: Top-40. Spec progs: Black 4 hrs, Pol 4 hrs, class 2 hrs, C&W 10 hrs, It 1 hr, wkly. ■ Victor Scudery, pres; Mickey Caruso, gen mgr; Donald Owen, coml mgr; Rod Coppolla, prog & mus dir; Jim Fournadis, news dir; John Impaglia, chief engr.

Highland Park

***WVHP-FM**—Jan 1973: 90.3 mhz; 10 w. Ant 75 ft. North Fifth Ave. (08904). (201) 572-2404. Highland Park High School. Format: Diversified. ■ John Grele, gen mgr; Sam Fishkin, prog dir; Andy Glassner, chief engr.

Lakewood

WHLW(AM)—Nov 20, 1970: 1170 khz; 5 kw-D. DA. Box 1170 (08701). (201) 364-4400. Mid State Bcstg Co. Net: MBS, APR. Format: Adult Contemp. ■ Seymour Abramson, VP; Ruth Abramson, gen mgr; Philip Reilly, coml mgr; Tim Downs, prog dir; John De Masi, mus dir; Stephen Biro, news dir; Richard Swetits, chief engr.

Lawrence Township

***WLCR(FM)**—April 30, 1976: 89.7 mhz, 10 w. Law-

Lincroft

*WBJB-FM—Jan 13, 1975: 90.5 mhz; 2.25 kw. Ant 100 ft. Brookdale Community Coll. (07738). (201) 842-1900 ext 295. Bd of Trustees of Brookdale Community College. Format: Progs, educl. ■ Louis Pullano, gen mgr; Rick Hansen, stn mgr; Rosemary Gabriele, chief engr.

Long Branch

WRLB(FM)—June 1, 1960: 107.1 mhz; 3 kw. Ant 235 ft. Stereo. 156 Broadway (07740). (210) 222-1071. Long Branch Bcstg Co. Net: UPI. Format: Adult contemp. ■ Phillip DeSantis, pres & gen mgr; Greg Maka, coml mgr & opns dir; Joe Bradford, news dir; Ted Cain, chief engr.

Madison

*WMNJ(FM)—Not on air, target date unknown: 88.9 mhz; 8 w. Atn 75 ft. Drew University.

Mahwah

*WRPR(FM)—Not on air, target date unknown: 90.3 mhz; 10 kw. Ramapo College of New Jersey.

Manahawkin

WJRZ(FM)—July 1976: 100.1 mhz, 3 kw. Ant 340 ft. Box 100 Manahawkin (08050). (609) 597-1101. Jersey Shore Bcstg Corp. Net: ABC/I. Rep: Market 4 Radio, Dome and Associates. Format: Top-40. ■ Joseph J. Knox, pres & gen mgr; Howa-d R. Page, coml mgr; Lance DeBock, prog mgr; Brent McNally, prog dir; Patrice McCarrin, news dir; Bob Sorrentino, mus dir; Eric W. Crusier, chief engr. ■ Rates: \$12; 10; 12; 10.

Millville

WMVB(AM)—December 1953: 1440 khz; 1 kw-D, DA. Box 1440, South Vineland (08360). (609) 825-2600. Sel-Thom Communications Inc. (acq 12-26-78). Net: ABC/I. Format: Contemp. ■ James B. Thompson, pres; Joseph Coccaro, gen mgr; Joseph A. McCulley Jr., coml mgr; Glenn W. Summers, prog dir; Tobl L. Schwartz, news dir; Richard J. Raimonde, chief engr. ■ Rates: \$9.50; 8; 9.50; 8.

WMVB-FM—Feb 20, 1962: 97.3 mhz; 5.2 kw. Ant 206 ft. Dups AM 80%.

Morristown

*WJSV(FM)—Feb 22, 1971: 90.5 mhz; 10 w. Ant 80 ft. 50 Early St. (07960). (201) 267-9460. Morris School District Board of Education. Format: Ed. ■ Mark Axelrod, stn mgr.

WMTR(AM)—Dec 12, 1948: 1250 khz; 5 kw-D, DA. Box 1250 (07960). (201) 538-1250. Drexel Hill Assoc. Ltd. (acq 10-6-70). Net: UPI. Rep: Groskin Co. Format: Easy Istng/MOR. ■ Peter L. Arnow, pres; J. Albert Wunder, coml mgr; Brian Emery, prog dir; Bob Braver, mus dir; John O'Hara, news dir; Alan Parnau, chief engr. ■ Rates: \$43; 43; 43; 43.

Mount Holly

WJZZ(AM)—1967: 1460 khz; 5 kw-D, DA. Rancocas Rd & High St. (08060). (609) 267-8202. West Jersey Bcstg Co. (acq 7-1-67). Format: MOR. ■ Dave Kerr, prog dir; Fred Sharkey, news dir. ■ Rates: \$18.40; 16; 18.40; —.

Newark

*WBGO(FM)—Feb 7, 1948: 88.3 mhz; 20 kw. Ant 220 ft. 54 Park Place (07102). (201) 624-8880. Newark Public Radio Inc. (acq 12-77). Net: NPR. Format: Jazz. ■ Robert Ottenhoff, gen mgr; Al Pryor, mus dir; Mercedes Sandoval, development mgr; Fred Fishkin, news dir; Gil Abbey, chief engr.

WFME(FM)—1947: 94.7 mhz; 36 kw. Ant 570 ft. 289 Mt. Pleasant Ave., W. Orange (07052). (201) 736-4806 or (212) 736-4806. Family Stns Inc. (group owner; acq 3-10-66). Format: Religious. ■ Harold Camping, pres; Arthur Thompson, gen mgr; John

LAUREN A. COLBY COMMUNICATIONS ATTORNEY Daily Service to FCC Offices 532 Pearl Street Frederick, Md. 21701 301-663-1086

Banker, prog dir; Ken Herring, pub affrs dir; Richard Wibel, chief engr.

WHBI(FM)—June 15, 1962: 105.9 mhz; 10 kw. Ant 390 ft. Stereo. 80 Riverside Drive, New York (10024). (212) 799-8000. Cosmopolitan Bcstg Corp. Format: Black, relig, diversified. Spec progs: Progs in 35 languages. ■ Don Lewis, pres; Allen D. Collins, gen mgr; Sandra McBride, prog dir; John Weed, chief engr. ■ Rates: \$15; 15; 20; 20.

WNJR(AM)—1947: 1430 khz; 5 kw-U DA-N. 1700 Union Ave., Union (07083). (201) 688-5000, (212) 233-5660. 1430 Assoc. (acq May 1975). Net: Mut Black, Natl Black. Format: Black, rock. ■ Daniel Robinson, pres; Noble Blackwell, VP & gen mgr; Marvin Lewis, sls mgr; Steel/Colony, prog dir; Jerry Love, mus dir; Liz Satchel, news dir; Harry Randel, chief engr. ■ Rates: \$45; 40; 45; 40.

WVNJ(AM)—December 1948: 620 khz; 5 kw-U, DA-2. 621 N. Mt Pleasant Ave., Livingston (07039). (201) 994-9191. Sabre Bcstg Corp. (acq 11-8-53). Net: ABC/E. Rep: Selcom. Format: Btfl mus. ■ Herb Saltzman, pres; Edward Milarsky, sls mgr; Arnie Raskin, opns mgr; Robert Taylor, mus dir; John Bell, news & pub affrs dir; Peter LaChance, chief engr. ■ Rates: \$90; 90; 90; 90.

WVNJ-FM—June 1, 1961: 100.3 mhz; 24 kw horiz; 16 kw vert. Ant 670 ft. Stereo. Progs sep from AM. Format: Btfl mus. ■ Rates same as AM.

New Brunswick

WCTC(AM)—Dec 12, 1946: 1450 khz; 1 kw-D, 250 w-N. Box 100, Broadcast Center (08903). (201) 249-2600. Raritan Valley Bcstg Co. (acq 5-1-57). Group owner: Greater Media Inc. Net: APR. Rep: Masla. Format: MOR. Spec progs: Pol 2 hrs, Hungarian 1 hr, Sp 1 hr, Jewish 1 hr, Black 1 hr, wkly ■ Peter A. Bordes, pres; Anthony V. Marano, VP & gen mgr; Harry Mitchell, sls mgr; Jack Ellery, prog dir; Walt Sodie, news dir; Clarence Dingman, chief engr. ■ Rates: \$48; 46; 42; 33.

WMGQ(FM)—Co-owned with WCTC(AM). 1947: 98.3 mhz; 1 kw. Ant 525 ft. Format: Greater Media Magic Music. ■ Edwin Spiegall sls mgr; John Stanley, chief engr. ■ Rates: \$29.50; 27.50; 32.50; 25.50.

*WRSU-FM—Jan 24, 1974: 88.7 mhz; 1.35 kw. Ant 125 ft. Stereo. 126 College Ave. (08903). (201) 932-7800. Board of Governors, Rutgers U. Format: Diversified. ■ Paul Spychala, gen mgr

Newton

WIXL-FM—Listing follows WNNJ(AM).

WNNJ(AM)—Dec 15, 1953: 1360 khz; 1 kw-D. Box 40 (07860). (201) 383-3400. Sussex County Bcstrs Inc. Net: ABC/I. Rep: Roslin. Format: MOR. ■ Rick Thomas, gen mgr. ■ Rates: \$18; 16; 18; 14.

WIXL-FM—Co-owned with WNNJ(AM). Oct 15, 1961: 103.7 mhz; 5 kw. Ant 140 ft. Stereo. Prog sep from AM. Net: ABC/E. Format: C&W. ■ Rates: \$14; 12; 14; 10.

Ocean City-Somers Point

WIBG(AM)—June 12, 1964: 1520 khz; 1 kw-D, DA. 957 Asbury Ave. (08226). (609) 399-1555. Allen Communications (acq 9-27-76). Net: ABC/I. Format: MOR. ■ Robert Simpkins, pres; Ronald Miller, stn mgr; Joseph Scafidi, coml mgr; Tony Blum, sports dir; Charlie Mills, prog dir; Jackson T. Chase, mus dir; Johnny Green, prog mgr; Stephen Heldt, news dir; Mike Ferriola, chief engr. ■ Rates: \$5.50; 5.50; 5.50; —

WSLT(FM)—Co-owned with WIBG(AM). Oct. 1, 1972: 106.3 mhz; 2.90 kw. Ant 310 ft. Stereo. (609) 398-1063. Progs sep from AM. Format: Btfl mus. ■ Rates: \$6.50; 6.50; 6.50; —.

Parsippany-Troy Hills

WBIO(AM)—Jan 13, 1973: 1310 khz; 1 kw-D, DA. Box 1310 (07054). (201) 335-1310. Radio 13 Inc. (acq 6-14-78). Rep: Schultz. ■ Roy Schwartz, pres & gen mgr; William Squarino, gen sls mgr; Kevin Ruffing, ops dir; Robert Lewis, news dir; Michael Bobrowicz, chief engr. ■ Rates: \$19; 19; 19; —.

Paterson

WPAT(AM)—1941: 930 khz; 5 kw-U, DA-2. 1396 Broad St. Clifton (07013). (201) 345-9300 or (212) 688-9300. Capital Cities Communications Inc. (group owner; acq 10-6-1). Net: UPI. Rep: Eastman. Format: Btfl mus. ■ Thomas Murphy, chmn & chief exec; Daniel B. Burke, pres; James P. Arcara, VP & gen mgr; Don LeBrecht, prog dir; Fred Weinhaus, gen sls mgr; Fred Weinhaus, local sales mgr; Ken Lamb, opns mgr; Kenneth W. Stout, chief engr. ■ Rates: \$250; 250; 250; 150.

WPAT-FM—March 1957: 93.1 mhz; 12.5 kw. Ant 870 ft. Stereo. Prog dups AM 15%.

Piscataway

*WVPH(FM)—May, 1976: 90.3 mhz, 10 w. Hoes Lane & Behmer Road (08854). (201) 981-0700. Board of Education. Format: Educ, prog. ■ Dr. Ed. S. Alster, advisor; Kevin Delaney, gen mgr.

Plainfield

WERA(AM)—Sept 16, 1961: 1590 khz; 500 w-D, DA. 120 W. 7th St. (07060). (201) 755-1590. Tri-County Bcstg Corp. Net: APR. Rep: Masla. Format: MOR. Spec prog: Sp 1 hr wkly. ■ Henry J. Behre, pres & gen mgr; Tom Kuhn, sls mgr; Barbara L. Ballard, admin asst; Peter J. Tauriello, prog dir; Bob Morris, pub serv dir; Mark Wurzbarger, news dir; Bob Balfout, chief engr. ■ Rates: \$22; 20; 22; 20.

Pleasantville

WGRF(FM)—Co-owned with WMID(AM) Atlantic City 1974: 99.3 mhz; 3 kw. Ant 290 ft. Box 1137, Ohio & Murray Aves., Atlantic City (08404). (609) 344-5113. WMID Inc. Rep: Masla. Format: Adult contemp. ■ W. Donald Roberts Jr., pres; Patrick M. Parish, VP & gen mgr; Nate Rosenthal, chief engr.

WOND(AM)—July 1950: 1400 khz; 1 kw-D, 250 w-N. 15 Shore Rd., Linwood (08221). (609) 641-1400. South Jersey Radio Inc. (acq 7-15-55). Group owner: Green Group. Net: ABC/E. Rep: McGavren-Guild. Format: Adult contemp. ■ Howard L. Green, pres; Raymond Holbrook, gen mgr; Steve O'Brien, prog dir; Kay Wallace, coml mgr; Michael Shurman, news dir; Ed Storic, chief engr.

WMGM(FM)—Co-owned with WOND(AM). See Atlantic City

Point Pleasant

WADE(FM)—Oct 4, 1968: 95.9 mhz; 3 kw. Ant 155 ft. 1715 F St., South Belmar (07719). (201) 681-3800. Pleasant Broadcasters Inc. Rep: Roslin. Format: Btfl Mus. ■ Adamant Brown, pres & chief engr; Kenneth R. Peach, sln & coml mgr, prog dir; David Ullmann, news dir. ■ Rates: \$24; 20; 24; 20.

Pompton Lakes

WKER(AM)—Oct 3, 1964: 1500 khz; 1 kw-D, DA. Box 1500 (07442). (201) 839-1500. WKER Radio Inc. Format: Variety. Spec prog: Reig 2 hrs wkly. ■ Robert A. Kerr, pres & gen mgr; Joan Brooks Kerr, exec VP; Lee Novak, exec asst & treas; Tom Niven, opns dir & sec.

Princeton

WHWH(AM)—Sept 10, 1963: 1350 khz; 5 kw-U, DA-2. 221 Witherspoon St. (08540). (609) 924-3600. Nassau Bcstg Co. Net: ABC/E, MBS. Rep: Masla. Format: MOR. Spec progs: Farm 2.5 hrs wkly. ■ Herbert W. Hobler, pres; John J. Morris, pres, radio div; Lewis A. Edge Jr., gen mgr; Bob Roberts, coml mgr; John

New Jersey, New Mexico Radio

Anastasio, prog dir; Harry Kalish, mus dir; William Schirrmann, news dir; Dudley Bullock, chief engr. ■ Rates: \$25; 22.20; 25; 15.

WPST(FM)—Co-owned with WHWH(AM). See Trenton.

WPRB(FM)—October 1955: 103.3 mhz; 17 kw. Ant 195 ft. Stereo. Box 342 (08540). (609) 921-9284. Princeton Bcstg Serv. Net: ABC/FM. Rep: NEAS. Format: Progs. Spec progs: Black 20 hrs, C&W 2 hrs, folk 2 hrs, wkly. ■ John D. Shyer, gen mgr; Rob Gross, sls dir; Bob Gibbons, prog dir; Mike First, mus dir; Beth Thomas, news dir; Chris Fine, chief engr. ■ Rates: \$7.50(local); 9.50(national).

Princeton Junction

***WWPH(FM)**—November 1975: 90.3 mhz; 10 w. Ant 50 ft. 346 Clarksville Rd. (08550). (609) 799-1923. West Windsor Plainsboro Rgnl Bd. of Educ. Format: Prog. ■ Denise Mangone, advisor; Dan Durazo, stn mgr; Chris Dahl, prog dir; Karl Fitzke, mus dir; Kevin Alcott, news dir; Dan Bowker, chief engr.

Salem

WJIC(AM)—Aug 1, 1966: 1510 khz; 250 w-D. Box 132 (08079). (609) 935-1510. PJF Bcstrs Inc. (acq 7-1-78). Net: ABC/I. Rep: Dome. Format: MOR. Spec progs: Black 14 hrs, Polish 2 hrs wkly. ■ John Prince, pres & gen mgr; Gloria Jennings, news dir; Benjamin Ferguson, chief engr. ■ Rates: \$8; 8; 8; —.

WNNN(FM)—Co-owned with WJIC(AM). See Canton.

Somerville

WBRW(AM)—Dec 23, 1971: 1170 khz; 500 w-D. DA. Box 1170 (08876). (201) 725-1170. Somerset Valley Bcstg Co. Format: MOR. ■ Lester Granetz, pres; Harry H. Haslett, gen mgr; Dick Andrews, prog dir; Charlie Bengele, mus dir; Patrice Sikora, news dir; Charles A. Hecht, chief engr.

South Orange

***WSOU(FM)**—April 14, 1948: 89.5 mhz; 2 kw. Ant 370 ft. Stereo. 400 S. Orange Ave. (07079). (201) 762-8950. Seton Hall Univ. Net: ABC/I. Format: Variety. Spec progs: Black 8 hrs, class 2 hrs, It 1 hr, jazz 4 hrs, Pol 3 hrs, Sp 3 hrs, Irish 1 hr, Armenian 1 hr, Arab 1 hr wkly. ■ Kevin Hislop, dir & gen mgr.

Stirling

WKMB(AM)—Feb 1972: 1070 khz; 250 w-D. 1390 Valley Rd. (07980). (201) 647-4400. K&M Broadcasters Inc. Net: ABC/I. Format: Contemp MOR. ■ Herbert P. Michels, pres; Alice Dunne, gen mgr, prog & news dir; William Michels, coml mgr; Ron Leslie, mus dir; Ronald Michaels, chief engr. ■ Rates: \$15; 13; 15; 13.

Teaneck

***WFDU(FM)**—Aug 30, 1971: 89.1 mhz; 550 w. Ant 425 ft. Stereo. (Shares time with WNYU New York). 795 Cedar Lane (07666). (201) 836-4024. Fairleigh Dickinson University Net: APR. Format: Diversified. ■ Dr. Jerome Pollack, pres; Ronald Olesko, gen mgr; Philip Rosenblatt, chief operator; Phil Ross, chief engr.

Toms River

WOBM(FM)—March 1, 1968: 92.7 mhz; 3 kw. Ant 300 ft. Stereo. Box 927 (08753). (201) 269-0927. Seashore Bcstg Corp. Net: UPI. Format: MOR. ■ Roy G. Simmons, pres; Fred Fishkin, admn dir; Bob Levy, sales mgr; Greg Koziar, prog dir; Rudolph Clapp, chief engr. ■ Rates: \$19.45; 13.10; 19.45; 7.10.

Trenton

WBJH(FM)—Listing follows WBUD(AM).

WBUD(AM)—Jan 20, 1947: 1260 khz; 5 kw-D, 1 kw-N, DA-2. Box 8177 (08650). (609) 882-7191. Trenton Bcstg Corp. Net: NBC. Format: Oldies. ■ T. Rose, coml mgr; Verna Hardin, prog dir; P. Allen, prom mgr.

WTRT(FM)—Co-owned with WBUD(AM). Aug 27, 1962: 101.5 mhz; 50 kw. Ant 120 ft. Stereo. Net: NBC. Format: Btfl music. ■ R.M. Hardin, gen mgr.

WCHR(FM)—See listing following WTTM(AM).

WPST(FM)—Co-owned with WHWH(AM) Princeton. January 1949: 97.5 mhz; 50 kw. Ant 410 ft. Box 9750. (609) 896-0975. Nassau Bcstg Co. (acq 12-1-64). Rep: Masla, Dome. Format: Top-40. ■ Herbert W. Hobler, pres; John J. Morris, radio div pres; Lewis Edge Jr., gen mgr; Tom Taylor, stn mgr; Bob Roberts, coml mgr; William Schirrmann, news dir; Dudley Bullock, chief engr. ■ Rates: \$42; 42; 42; 37.

WTNJ(AM)—1923: 1300 khz; 5 kw-D, DA. Box 2050, Princeton (08540). (609) 924-3842. Progressive Communications Inc. Net: ABC/I. Rep: Savalli-Gates Inc. Format: MOR. ■ Herbert M. Greenberg, chmn of bd; Jeanne Greenberg, pres & gen mgr; Charles Wilson, stn mgr; Robert Mills, mus dir; Charles Williams, news dir; Don Powers, chief engr. ■ Rates: \$16; 14; 16; 14.

WTRT(FM)—Listing follows WBUD(AM).

***WTSR(FM)**—Sept 1966: 91.3 mhz; 1.5 kw. Ant 35 ft. Kendall Hall, Trenton State College (08625). (609) 771-2420. Trenton State College Radio System. Format: Progs, educ. Spec prog: Black 3 hrs wkly. ■ Phil Opalski, stn mgr; Jim Neilland asst stn mgr; Nick Troisi, prog dir; Ton Couo & Cindy Gilbert, prom mgrs; Wally Chase, mus dir; Trey Altomose, news dir; Bruce Wortman, chief engr.

WTTM(AM)—April 2, 1942: 920 khz; 1 kw-U, DA-1, 333 West State St. (08618). (609) 695-8515. Pottstown Bcstg Co. (acq 11-1-63). Group owner: Great Scott. Net: MBS, ABC/C. Rep: McGovern-Guild. Format: Top-40. Spec progs: Pol 2.5 hrs, Ital 2 hrs, Hung 1 hr, Ger 1.5 hrs, wkly. ■ Herbert Scott, pres; Larry Conti Jr., gen & coml mgr; "Bo" Weaver, prog dir; Bill Biro, news dir; Ronald Simpson, chief engr. ■ Rates: 12.35; 10.60; 12.35; 8.80.

WCHR(FM)—Co-owned with WTTM(AM). Aug 7, 1965: 94.5 mhz; 50 kw. Ant 240 ft. Woodside Rd, Yardley Pa. (19067). (215) 493-4252. Prog sep from AM. Format: Rel, btfl mus. ■ Charles Zulker, gen mgr.

Union Township

***WKNJ(FM)**—Jan 1980: 90.5 mhz; 8.7 w. Ant 18 ft. Morris Ave., Kean College (07083). (201) 289-8388. Board of Trustees of Kean College. Format: Prog. Spec progs: Class 1 hr, jazz 10 hrs, comedy 1 hr wkly. ■ Kenneth Bellerio, gen mgr; Dave Pleuler, stn mgr.

Upper Montclair

***WMSC(FM)**—Dec 9, 1974: 90.3 mhz; 10 w. Ant 685 ft. Stereo. Montclair State College (07043). (201) 893-4256. Board of Trustees, Montclair State College. Format: Prog, diversified. ■ Lee Martin, adv & chief engr; Thomas Mecca, gen mgr.

Vineland

WDVL(AM)—Aug 19, 1959: 1270 khz; 500 w-D, DA. 632 Maurice River Blvd., Box 457 (08360). (609) 696-2070. Frank & Vita Marie Ventresca. Format: Sp. ■ Vita Marie Ventresca, owner & gen, coml & prom mgr; Christine A. Curcio, prog dir; Eduardo Ventresca, mus dir; Sevenia Vann, chief engr. ■ Rates: \$10; 10; 10; 10.

WKQV(FM)—Co-owned with WDVL(AM). Oct 1968: 92.1 mhz; 3 kw. Ant 180 ft. (CP: Ant 250 ft). Prog sep from AM. Format: Top-40, oldies, disco. Spec progs: Greek 1 hr, rel 7 hrs wkly. ■ Rates same as AM.

WBWZ(AM)—July 29, 1946: 1360 khz; 1 kw-U, DA-N. Box 810, (08360). (609) 692-6500. Martin Bcstg Inc (acq 6-78). Net: ABC/E. Rep: Dome. Format: MOR, disco. Spec progs: Farm 3 hrs, Pol 2 hrs wkly. ■ Donald J. Martin, pres; Ronald M. Miller, gen mgr; John F. Serra, coml mgr; Jim Servino, prog dir; Paul Richards, mus dir; Mark Fulton, news dir; Fran Fekel, chief engr. ■ Rates: \$9; 5.75; 9; 3.50.

Washington

WCRV(AM)—July 1, 1956: 1580 khz; 1 kw-D. Box 150 (07882). (201) 689-1580. Warren Bcstg Corp. (acq 3-1-65). Net: NBC. Rep: PRO Radio. Format:

Modern Country. ■ Nick DeRienzo, pres, gen mgr; Bob Schultz, mus dir; Bill Scurato, prog dir; Michael Goossens, news dir; Alan Parnau, chief engr. ■ Rates: \$14; 11.90; 14; —.

West Long Branch

***WMCX(FM)**—May 2, 1974: 88.1 mhz; 13 w. Ant 85 ft. Stereo. Cedar & Norwood Ave. (07764). (201) 222-8484. Monmouth College. Net: ABC/FM, APR. Format: Progs. ■ Keith A. Phelan, gen mgr.

West Orange

***WOGH(FM)**—Not on air: 88.9 mhz; 10w. West Orange Board of Education.

Wildwood

WCMC(AM)—Nov 25, 1951: 1230 khz; 1 kw-D, 250 w-N. 3010 New Jersey Ave. (08260). (609) 522-1416.

New Mexico

Alamogordo

KINN(AM)—June 10, 1957: 1270 khz; 1 kw-D. Box 618 (88310). (505) 437-4440. KINN Inc. (acq 7-1-71). Net: ABC/C. Rep: Savalli/Gates. Format: Contemp. Spec prog: Sp 3 hrs wkly. ■ William R. Lask, pres & gen mgr; Jeff Blocher, prog dir; Les Fenter, news dir; Wm. R. Lask, chief engr.

KINN-FM—1978: 105.5 mhz; 3 kw. Ant minus 630 ft.

KPSA(AM)—June 28, 1950: 1230 khz; 1 kw-D, 250 w-N. Box 720 (88310). (505) 437-1505. Cottonwood Communications Corp. (acq 10-7-77). Group owner: Wycom Corp. Net: MBS. Format: Modern country. Spec prog: Farm 3 hrs, big band 6 hrs wkly. ■ Bob Flotte, pres & gen mgr; Mike Donnell, prog dir; Don Powell, mus dir; John Carver, news dir. ■ Rates: \$9.50; 8.50; 9.50; 7.50.

Albuquerque

KABQ(AM)—1947: 1350 khz; 5 kw-D, 500 w-N, DA-N. Box 4486, 1309 Yale S.E. (87106). (505) 243-1744. Albuquerque Corp. (acq 4-7-72). Rep: Caballero, Lotus, Paul Millero. Format: Spanish. ■ Ed Gomez, pres; Frank Elders, gen mgr; Walt Wood, sls mgr; Fred Baca, prog dir; Amparo Garcia, news dir; Jim Hogg, chief engr. ■ Rates: \$26; 24; 26; 24.

KAMX(AM)—Feb 22, 1971: 1520 khz; 1 kw-D. 5601 Domingo Rd. N.E. (87108). (505) 265-5858. KFMG Inc. (acq 10-3-78). Group owner: Gensco Bcstg. Format: Top-40. ■ Roger Agnew, pres & gen mgr; Mary Harding, coml mgr; Frank Felix, prog dir; Steve Agnew, chief engr. ■ Rates: \$14; 17; 22; 22.

KFMG(FM)—Co-owned with KAMX(AM). April 27, 1979: 107.9 mhz; 22.5 kw. Ant 4130 ft. Prog separate from AM. Stereo. (505) 265-265-8811. Format: Contemp album rock. ■ Rates same as AM.

***KANW(FM)**—October 1950: 89.1 mhz; 7.5 kw. Ant minus 19 ft. 2020 Coal Ave. S.E. (87106) (505) 242-7163. Albuquerque Board of Educ. Net: ABC/C, ABC/FM. Format: Educational & disco. Spec prog: Sp 5 hrs, lnd 1 hr wkly. ■ Michael Brasher, gen mgr & prog dir; John Aragon, news & mus dir; Judy Valdez, prom mgr; Gary Diamond, chief engr.

KDAZ(AM)—1959: 730 khz; 1 kw-D, DA-D. Box 4338 (87106). (505) 884-7373. Pan-American Bcstg Co. (acq 5-1-65). Rep: Masla. Format: Christian country & contemp. ■ Belarmino R. Gonzales, pres & gen mgr; Vickie Gonzales, prog & mus dir; Jim Hogg, chief engr.

KDQQ(AM)—September 1953: 1150 khz; 5 kw-D, 500 w-N, DA-N. Box 2544 (87125). (505) 881-5333. West America Bcstg (acq 5-1-79). Net: ABC/E. Rep: Blair. Format: C&W. ■ Bernard Perlin, pres; Ed Lowrance, stn mgr; Bill Mortimer, prog dir; Ted Levin, chief engr. ■ Rates: \$20; 16; 18; 11.

KFMG(FM)—Listing follows KAMX(AM).

KHFM(FM)—November 1954: 96.3 mhz; 3.3 kw. Ant minus 20 ft. (CP:ERP 2.15 kw; Ant 4130 ft (H&V)). Stereo. Box 8263 (87108). (505) 256-9001. CHE Bcstg Co. Format: Classical. Spec prog: Jazz. ■

William A. Exline, Inc.
31 CARROLL COURT
SAN RAFAEL, CALIFORNIA 94903
(415) 479-0717
MEDIA BROKERS - CONSULTANTS

William Weinrod, pres; Brian Flora, stn mgr; Charles Maldonado, prog dir; Roxanne Allen, prom mgr; Janet Flora, opns mgr; John Werner, prod dir; Michael Langner, chief engr. ■ Rates: \$5; 5; 5, 5.50.

***KIPCFM**—January, 1976: 91.5 khz, 8.3 kw. Ant 4160 ft. Stereo. (202) 243-1395. Albuquerque Public Broadcasting Corp. Net: NPR. Format: Diversified. Spec progs: Navajo & Pueblo 35 hrs wkly. ■ Curtis C. Schultz, gen mgr; Max Rudolph, prog dir; Roxy Gordon, mus dir; Consuelo Burrell, prom mgr; Vic Velarde, news dir.

KKIM(AM)—April 15, 1972: 1000 khz; 10 kw-D. 301 Los Ranchos, N.W. (87107). (505) 898-7777. Enterprise Network Inc. (group owner; acq 1974). Net: UPI. Rep: Market 4. Format: Christian music—adult. ■ Harold Erickson, pres; Ron James, gen mgr; Jim Johnson, coml mgr; Pete Fretwell, ops mgr; Larry King. ■ Rates: \$11.25; 11.25; 11.25; 11.25.

***KLYT(FM)**—Sept 11, 1977: 88.3 khz; 1.8 kw. Ant 4000 ft. Stereo. 3107 Eubank NE (87111). (505) 293-8300. Christian Bcstg Academy Inc. Format: Ed, contemp Christian music. ■ Calvin Horn, pres; Victor Emerl, gen mgr; John Duffy, prod mgr; Rudy Grande, prog dir; Kathy Bullock, mus dir; Sue Schneider, news dir; Brad Gilmer, chief engr.

KOB(AM)—April 5, 1922: 770 khz; 50 kw-U. DA-N. 77 Broadcast Plaza, Box 1351 (87103). (505) 243-4411. TWX 910-989-1632. Hubbard Bcstg Inc. (group owner; acq 5-10-57). Net: NBC. Rep: McGavren Guild; Mt. Media. Format: MOR. Spec prog: Farm 2 hrs wkly. ■ Stanley S. Hubbard, pres; Ronald L. Sack, gen mgr; David Sevier, coml mgr; Jim King, prog dir; Robert Grossfeld, news dir; Fern Bibeau, chief engr. ■ Rates: \$46; 29; 33; 16.

KOB-FM—Aug 1, 1967: 93.3 khz; 21.5 kw. Ant 4,150 ft. Stereo. Prog sep from AM. 93 Broadcast Plaza (87103). Net: MBS. Format: MOR. ■ David Lyons, gen mgr; Phil Moore, prog dir; Dick Morley, coml mgr. ■ KOB-TV affil. ■ Rates: \$18; 24; 22; 16.

KQEO(AM)—1947: 920 khz; 1 kw-D, 500 w-N, DA-N. 2000 Indian School Rd. N.W. (87104). (505) 243-6791. Sunbelt Communications (group owner; acq 11-79). Rep: Selcom. Format: MOR. ■ C.T. Robinson, pres; Richard Holcomb, gen mgr; Gary Maracle, sis mgr; David Jones, prog dir; Mike Santullo, news dir.

KZZX(FM)—Co-owned with KQEO(AM). Nov 11, 1963: 99.5 khz; 19.5 kw. Ant 4130 ft. Stereo. 4011 Menaul, N.E. (87110). (505) 265-7661. (acq 11-1-77). Format: MOR, AOR. ■ William Sanders, sr VP bcstg; Lindsay Schnyder, gen mgr; Lanny Mintz, coml mgr; Chris Cary, prog dir; Bob Lange, mus dir; Marilyn Pittman, news dir; Jim Milan, chief engr. ■ Rates: \$28; 28; 30; 30.

KRKE(AM)—March 28, 1928: 610 khz; 5 kw-U, DA-N. Box 737 (87103). (505) 765-5400. Gaylord Bcstg Co. (group owner; acq 11-74). Rep: Katz. Format: Top 40. ■ Edward L. Gaylord, pres; Dick McKee, gen mgr; Stan Byars, coml mgr; Chuck Logan, prog dir; Lisa Hartstein, mus dir; Lisa Breeden, news dir; Gary Diamond, chief engr. ■ Rates: \$44; 26; 32; 20.

KRKE-FM—June 25, 1961: 94.1 khz; 22.5 kw; Ant 4130 ft. (acq 4-76). Dups AM 15%. format: Top-40. ■ Carolyn Papp, prog dir; Debbie Hughes, news dir. ■ Rates: \$44; 19; 17; 17.

KRST(FM)—Listing follows KRZY(AM).

KRZY(AM)—June 1956: 1450 khz; 1 kw-D, 250 w-N. DA-1. (CP: 1090 khz; 1 kw-U, 50 kw LS, DA-2). Box 3280 (87110). (505) 266-5833. TWX: 910-989-1668. Burroughs Bcstg Co. (acq 5-1-62). Group owner; Burroughs. Net: CBS. Rep: Torbet. Format: Country. ■ Ray Moran, chief exec & gen mgr; Howard Hoffman, reg sis mgr; Jerry Groner, prog dir; Joe Monahan, news dir; Guy D. Smith, chief engr. ■ Rates: \$33; 32; 33; 32.

KRST(FM)—Co-owned with KRZY(AM). Sept 15, 1965: 92.3 khz; 22 kw. Ant 4110 ft. Stereo. (505) 266-7946. Prog sep from AM. Format: AOR. ■ Bob Shulman, prog dir; Rick Stonekins, sis mgr. ■ Rates: \$29; 28; 29; 29.

***KUNM(FM)**—Oct 19, 1966: 90.1 khz; 8.7 kw. Ant 4,070 ft. Stereo. Onate Hall, Campus & Girard Blvd., UNM (87131). (505) 277-4806. Regents of the U. of New Mexico. Net: NPR. Format: Diversified. Spec prog: Span 6 hrs wkly. ■ Paul Mansfield, gen mgr; Robert Roman, prog & mus dir; Mike Wolfe, chief engr.

KXXS(AM)—Dec 16, 1969: 1190 khz; 1 kw-D. Box 25924 (87125). (505) 243-3518. Broadcast Assocs of N.M. (group owner; acq 6-1-78). Rep: Christal. Format: Btfl mus. ■ John Doran, gen mgr; Sam Taylor, opns mgr; Al Baker, prod mgr; A. Drew Krause III, chief engr. ■ Rates: \$22; 22; 22; —.

KKJY-FM—Dec 1974: 100.3 khz; 22.5 kw. Ant 4110 ft. Prog sep from AM. Format: Btfl mus.

KZIA(AM)—May 14, 1956: 1580 khz; 10 kw-D. Box 25166 (87125). (505) 262-1733. Telecommunications (acq 11-67). Net: ABC/I; MBS. Rep: Riley South. Format: Talk & news. Spec prog: Sp 2 hrs wkly. ■ John Deme, pres, gen & coml mgr; Jay Howard Deme, prog dir; Michael J. Santullo, news dir; Alan P. Deme, chief engr. ■ Rates: \$15; 14; 15; —.

KZZX(FM)—Listing follows KQEO(AM).

Artesia

KVSP(AM)—Nov 14, 1946: 990 khz; 1 kw-D, 250 w-N. 317 W. Quay (88210). (505) 746-2751. Artesia Bcstg Inc. (acq 1948). Net: MBS. Format: C&W. Spec progs: Sp 8 hrs, farm 3 hrs wkly. ■ Dave Bulton, gen & prom mgr; Jean Meador, news dir; Jack Dexter, chief engr. ■ Rates: \$5; 5; 5; 5.

KVSP-FM—May 9, 1969: 92.9 khz; 50 kw. Ant 1,090 ft. Stereo. Prog sep from AM. Format: Btfl music. ■ Rates same as AM.

Aztec

KHAP(AM)—Sept 4, 1959: 1340 khz; 1 kw-D, 250 w-N. Box 1340 (87410). (505) 334-2266. San Juan Bcstg Corp. (acq 9-74). Rep: Mountain Media; Messina; BW Bcst Sls. Format: C&W. Spec prog: Sp 3 hrs wkly.

KWYK-FM—1978: 94.9 khz; 30 kw. Ant 430 ft. Basin Broadcasting Co.

Bayard

KLCJ(FM)—Listing follows KNFT(AM).

KNFT(AM)—July 4, 1968: 950 khz; 5 kw-D. U.S. 180 East, Silver City (88061). (505) 388-1958. K.N.F.T. Inc. (acq 12-31-73). Net: APR. Rep: Mountain Media. Format: Modern C&W. ■ Keith LeMay, pres, gen mgr & chief engr; Dee Roberts, prog dir. ■ Rates: \$7; 7; —.

KLCJ(FM)—Co-owned with KNFT(AM). Not on air, target date unknown: 92.7 khz; 3 kw. Ant 135 ft. Prog sep from AM. Format: MOR.

Belen

KARS(AM)—Oct 7, 1961: 860 khz; 250 w-D. Box 860 (87002). (505) 864-7447. Brooks Bcstg Co. (acq 6-25-71). Net: ABC/E. Rep: Mountain Media. Format: C&W, Span. ■ William T. Brooks, pres & gen mgr; Jerry Lane, coml mgr; Bob Vesel, prom mgr; Mark Henry, news dir; Kurt Taylor, chief engr. ■ Rates: \$5.75; 5.75; 5.75; —.

Carlsbad

KAMQ(AM)—June 10, 1938: 1240 khz; 1 kw-D, 250 w-N. Box 1538 (88220). (505) 887-7563. James B. Hughes (acq 6-23-79). Net: APR. Format: Top-40.

KBAD(AM)—May 17, 1950: 740 khz; 1 kw-D. Box 70, 714 N. Canyon (88220). (505) 885-2151. Radio Carlsbad Inc. (acq 10-63). Net: ABC/I. Rep: Riley, Harlan Oakes, IMN, Keystone. Format: Adult contemp. Spec progs: Farm 1 hr wkly. ■ Robert S. Swayze, pres & gen mgr; Steve Swayze, coml mgr & mus dir; John Orquiz, prog dir; Stella Davis, news dir; O.C. Grube, chief engr. ■ Rates: \$5.40; 4.50; 5.70; 4.50.

New Mexico Radio

KBAD-FM—Sept 15, 1966: 92.1 khz; 3 kw. Ant 285 ft. Net: ABC/C. Dups AM 15%. Stereo. Format: C&W, Span., top-40. ■ Rates: \$5; 5; 5; 5.

KCCC(AM)—July 1, 1966: 930 khz; 1 kw-D, DA. 1011 W. Mermod St. (88220). (505) 887-5521. Kolob Broadcasting Co. Net: MBS, UPI. Format: C&W. ■ Marion Jenkins, pres & gen mgr; Nick Jenkins, coml mgr; Eddy Cobb, prog & mus dir; Kathy Diecher, prom mgr; Ralph Martez, news dir; Dave Emery, chief engr. ■ Rates: \$5.30; 5.30; 5.30; —.

Clayton

KLTX(AM)—Nov 10, 1949: 1450 khz; 1 kw-D, 250 w-N. Box 547 (88415). (505) 374-2555. Johnson County Bcstrs Inc. (acq 11-10-78). Net: MBS. Rep: Southwest. Format: MOR, C&W. Spec progs: Farm 5 hrs, Span 6 hrs wkly. ■ Avis Green Tucker, pres; Lando Beaver, gen mgr; Jim McCollum, VP; Carl Cobb, opns dir; Frank Cavalier, mus dir; Rick Goolsbey, prom mgr; Carl Cobb, news dir; Lloyd Eby, chief engr.

Clovis

KCLV(AM)—February 1953: 1240 khz; 1 kw-D, 250 w-N. DA-2. Box 1907, 2112 Thornton (88101). (505) 763-4401. Lonnie D. Allsup (acq 7-1-71). Net: ABC/C. Rep: Messina. Format: Top 40. Spec prog: Farm 6 hrs wkly. ■ Lonnie D. Allsup, pres; Jimmy Davis, gen mgr; Patrick Davidson, coml mgr; Randall Hays, prog & mus dir, chief engr; Randy Sparks, prom mgr; Frank Stanly, news dir. ■ Rates: \$6.85; 6.45; 6.45; 4.80.

KICA(AM)—1933: 980 khz; 1 kw-U, DA-N. Drawer K (88101). (505) 763-5511. KICA Inc. (acq 11-1-72). Net: MBS, Mut SW. Rep: Savalli/Gates. Format: MOR. Spec prog: Farm 12 hrs wkly. ■ John Mahaffey, pres; Phil Scott, gen mgr. ■ Rates: \$6; 6; 6; 5.50.

KKQQ(FM)—Jan 8, 1970: 99.1 khz; 100 kw. Ant 300 ft. Box 1890 (88101). (505) 769-2108. Frequently Modulated Radio Co. (acq 1-1-78). Net: APR. Format: MOR (ad contemp). Spec prog: Span 4 hrs wkly. ■ Charles Wolfe, pres & gen mgr; John Case, coml mgr; Charlie Russell, prog dir; Nat Lamp, mus dir. ■ Rates: \$5.30; 5.30; 5.30; 5.30.

KTQM-FM—Listing follows KWKA(AM).

KWKA(AM)—1971: 680 khz; 500 w-U, DA-1. Box 1907 (88101). (505) 762-4411. Creative Communications Corp. (acq 4-7-76). Net: CBS. Rep: PRO Radio. Format: C&W. Spec prog: Farm 5 hrs wkly. ■ Lyle Walker, pres; John Gentry, gen mgr; Lee W. Pitt, prog & mus dir; Herman Haile, chief engr. ■ Rates: \$7; 6.50; 7; 6.50.

KTQM-FM—Co-owned with KWKA(AM). March 1, 1963: 99.9 khz; 100 kw. Ant 300 ft. Prog separate from AM. Stereo. Format: Top-40. ■ Jack Crow, opns dir. ■ Rates same as AM.

Deming

KOTS(AM)—March 10, 1954: 1230 khz; 1 kw-D, 250 w-N. Box 470 (88030). (505) 546-9011. Luna County Bcstg Co. Net: ABC/E. Format: C&W. Spec prog: Sp 20 hrs wkly. ■ Robert W. Tobey, pres; Jim Biggs, stn mgr & prog dir; Fran Benheimer, coml mgr; Kellye Littlefield, mus dir; John Ricketts, news dir; R. R. Martin, chief engr. ■ Rates: \$5; 5; 5; 5.

KDEM(FM)—Co-owned with KOTS(AM). April 15, 1977: 94.3 khz; 3 kw. Ant 195 ft. Stereo. Format: Beautiful music. ■ Rates: \$4; 4; 4; 4.

Espanola

KBSQ(FM)—Listing follows KDCE(AM).

KDCE(AM)—1963: 970 khz; 1 kw-D. Box 970 (87533). (505) 753-2201. Chamisa Bcstg Co Inc. (acq 1-17-78). Net: ABC/C. Rep: Dwyer; Miller; Hix. Format: Spanish. ■ James Hoffman, pres and gen mgr; Richard Garcia, opns mgr; Ray Casias, mus dir; John McDermott, chief engr. ■ Rates: \$9.50; 8; 9.50; 8.

KBSQ(FM)—Co-owned with KDCE(AM). January 1975: 102.3 khz; 1.1 kw. Ant 460 ft. Format: C&W, Span. ■ Dan Kelley, prog dir. ■ Rates: \$7.50; 7.50; 7.50; 7.50.

New Mexico Radio

Farmington

KENN
Adult Contemporary
ABC/1—Intermountain



KENN(AM)—November 1951: 1390 khz; 5 kw-D, 1 kw-N, DA-N. Box K (87401). (505) 325-3541. Kenn-land Bcstg (acq 3-15-54). Net: ABC/1, Intermountain. Rep: Eastman, IMN. Format: MOR (ad contemp). Spec prog: Navajo 8 hrs wkly. ■ C. O. Kendrick, pres; Bob G. Williams, gen mgr; Tim Siefried, prog & mus dir; Kenny Kendrick, coml mgr; Jim Lotspeich, news dir; Mike Henderson, chief engr. ■ Rates: \$10.30; 9.10; 10.30; 9.10.

KRWN(FM)—Co-owned with KENN(AM). 1974: 92.9 mhz; 30 kw. Ant 430 ft. Stereo. Box 1047. (505) 327-4449. Music Men Inc. Prog sep from AM. Format: MOR (ad contemp). Spec prog: Classcl 2 hrs wkly. ■ Dick Bell, stn mgr; Betty Ahrens, coml mgr. ■ Rates: \$5.90; 5.90; 5.90; 5.90.

KNDN(AM)—Aug 1, 1957: 960 khz; 5 kw-D. 1515 W. Main (87401). (505) 325-1996. Basin Bcstg Co. Format: Contemp & Am. Indian. ■ Jim Gobeit, ptrn & gen mgr; Bill Wiggleton, prog dir; Homer Pirkey, coml mgr; Wallace Lewis, prom mgr; Dwight Harp, news dir.

KRAZ(FM)—Listing follows KRZE(AM).

KRZE(AM)—July 1, 1958: 1280 khz; 5 kw-D. Box 1529 (87401). (505) 327-9696. E. Boyd Whitney (acq 12-9-67). Net: UPI. Format: C&W. ■ E. Boyd Whitney, pres; Dale Felkner, gen, coml mgr; Robert Sirh, prog & prom mgr; Dave Schaefer, mus dir; Kathy Neustadt, news dir; Gene Stonebraker, chief engr. ■ Rates: \$11.20; 10.20; 11.20; —.

KRAZ(FM)—Co-owned with KRZE(AM). Sept 1, 1969: 96.9 mhz; 30 kw. Ant 300 ft. Box G. (505) 327-3696. Prog sep from AM. Format: Oldies, top-40. ■ Rates: \$8.25; 7.25; 8.25; 7.25.

***KNMI(FM)**—Not on air, target date unknown: 88.9 mhz; 250 w. Ant 360 ft. 2103 W. Main St. (87401). Navajo Missions Inc. Format: Var, rel. ■ Jack Drake, pres.

Gallup

KGAK(AM)—Feb 9, 1945: 1330 khz; 5 kw-D, 1 kw-N, DA-N. 401 E. Coal Ave. (87301). (505) 863-4444. Gallup Bcstg Co. (acq 9-1-67). Net: MBS. Rep: Savalli/Gates, Mountain Media. Format: C&W, MOR, Navajo. ■ Jack B. Chapman, pres & gen mgr; Ray Stephens, asst mgr & coml mgr; John McBreen, news dir; Robert Adamson, chief engr.

KQNM(FM)—Co-owned with KGAK(AM). August, 1975: 93.7 mhz; 30 kw. Ant 160 ft.

KOVO(FM)—Listing follows KYVA(AM).

KYVA(AM)—July 15, 1959: 1230 khz; 1 kw-D, 250 w-N. 306 S. First St., Drawer K (87301). (505) 863-6222. Road Runner Radio Inc. (acq 3-7-7). Group owner: Transwestern Communications Inc. Net: ABC/1. Rep: Hix. Format: Top 40. Spec progs: Navajo 12 hrs, Sp 4 hrs wkly. ■ Sammy Chioda, gen mgr; Larry Rhodes, coml mgr; Ken Nelson Sams, prog dir; Louie Torres, mus dir; Bill Lee, prom mgr; Bill Martin, chief engr.

KOVO(FM)—Co-owned with KYVA(AM). Oct 6, 1974: 94.5 mhz; 25 kw. Ant 70 ft. Prog sep from AM. Format: C&W. Spec prog: Navajo 24 hrs wkly. ■ Larry Rhodes, prog dir.

Norman Fischer & Associates, Inc.
"10 Years Service to S.W. Broadcasters"
APPRAISALS — BROKERAGE — CONSULTING
P.O. Box 5308 Austin, Texas 78763
Norman Fischer, Pres. 512-452-6489



Grants

KMIN(AM)—Sept 1, 1956: 980 khz; 1 kw-D. Box 980 San Rafael Rd. (87020). (505) 287-2980. KMIN Inc. (acq 11-1-64). Net: IMN. Format: C&W. ■ Mrs. James B. Barber, pres; Bernard J. Bustos, VP & gen mgr; Wanda Martinez, coml mgr; Sam Dominquez, prog dir; Bernie Bernard, mus dir; John Calahan, prom mgr; Steve Rosenthal, news dir; Joseph Chavez, chief engr. ■ Rates: \$7.50; 5.50; 7.50; —.

New FM—Not on air, target date unknown: 95.3 mhz; 3 kw. Ant 215 ft. Box 1620, Farmington (87401). Grants Bcstg Co. Format: C&W.

Hobbs

KHOB(AM)—Aug 7, 1954: 1390 khz; 5 kw-D. Box 40 (88240). (505) 393-5148. Smith Corp. (acq 5-13-74). Net: MBS, APR. Rep: IMN. Format: Top 40. Spec prog: Sp 5 hrs wkly. ■ Dan Smith, pres; Linda Smith, gen mgr; Tom Wood, ops mgr. ■ Rates: \$8.94; 7.76; 7.76; —.

KPER(FM)—August 1965: 95.7 mhz; 36 kw. Ant 115 ft. Stereo. Box 2276 (88240). (505) 393-1551. KPER Inc. Format: C&W.

KWEW(AM)—Aug 8, 1938: 1480 khz; 5 kw-D, 1 kw-N, DA-N. Box 777 (88240). (505) 393-3137. KWEW Inc. (acq 1951). Net: MBS. Rep: Hix. Format: MOR, variety Spec progs: Black 1 hr, Sp 2 hrs, wkly. ■ Harry McAdams, pres & gen mgr; Gilbert Haugen, stn mgr; Garry Johnston, news dir; Alton Cope, chief engr.

Humble City

KCIA(AM)—July 17, 1971: 1110 khz; 1 kw-D. Star Route H, Box 771 (88240). (505) 392-6546. Noalmark Bcstg Corp. (group owner; acq 8-8-77). Net: ABC/1. Format: C&W. Spec prog: Sp 2 hrs, black 1 hr wkly. ■ William C. Nolan Jr., pres; Jerome Orr, VP & gen mgr; Rick Monroe, coml mgr; Gary Sevier, prog dir; Paul Keel, mus dir; Nick Roberts, ops mgr; John Watts, news dir; Jim Stanford, chief engr. ■ Rates: \$5.75; 5.25; 4.75; —.

KYKK(FM)—Co-owned with KCIA(AM). March 1975: 94.1 mhz; 100 kw. Ant 400 ft. Stereo. (505) 392-6259. Net: ABC/FM. Progs sep from AM. Format: Top 40. ■ Rates: \$6; 5.75; 5.50; 6.

Las Cruces

KASK(FM)—Dec 12, 1974: 103.1 mhz; 780 w. Ant minus 111 ft. Stereo. 1018 First Natl Tower (88001). (505) 524-2103. KASK Inc. (Acq 1-1-77). Net: ABC/FM. Format: Mellow rock. ■ Logan D. Matthews, pres; Greg Dvorak, gen & coml mgr; Rodney Norris, chief engr.

KGRT(FM)—Listing follows KGRT(AM).

KGRT(AM)—Dec 15, 1955: 570 khz; 5 kw-D. Box 968 (88001). (505) 524-8588. KGRT Inc. (acq 5-75). Net: ABC/1. Format: C&W. Spec prog: Farm 12 hrs wkly. ■ John B. Mahaffey, pres; Jack Fargason, gen & coml mgr; Larry Edwards, prog dir. ■ Rates: \$6.25; 6.25; 6.25; 6.25.

KGRD(FM)—Co-owned with KGRT(AM). Sept 8, 1966: 103.9 mhz; 3 kw. Ant 150 ft. Stereo. Prog sep from AM. Net: ABC/C. Format: Contemporary. ■ Rates: \$4.50; 4.50; 4.50; 4.50.

KOBE(AM)—April 1947: 1450 khz; 1 kw-D, 250 w-N. Drawer X (88001). (505) 526-2496. Las Cruces Bcstg. (acq 10-31-64). Net: APR. Rep: Masla; Hix. Format: Adult contemp. Spec progs: Sp 18 hrs, Farm 6 hrs, wkly. ■ Walter Rubens, pres & gen mgr; Tina Ellstrom, stn mgr; Randy Sanders, prog dir; Countess Jones, news dir; Richard Pacholski, chief engr. ■ Rates: 9; 8; 9; 5.

KOPE(FM)—Co-owned with KOBE(AM). See Mesilla Park.

***KRWG(FM)**—Oct 3, 1964: 90.7 mhz; 100 kw. Ant 350 ft. Stereo. Box 3J, Ctr. for Broadcasting & Intl. Communications (88003). (505) 646-4525. Regents of New Mexico State Univ. Net: ABC, NPR. Format: Classical, educ. Spec prog: Sp 14 hrs wkly. ■ Harold A. Servis, gen mgr; Richard Munoz, Sp news dir.

Las Vegas

***KEDP(FM)**—Oct 1, 1967: 91.1 mhz; 72w. Ant minus 215 ft. New Mexico Highlands Univ. (87701). (505) 425-7511, ext 360. Board of Regents, New Mexico Highlands Univ. Format: Div. ■ Albert Maez, gen mgr.

KFUN(AM)—Dec 25, 1941: 1230 khz; 1 kw-D, 250 w-N. Box 710 (87701). (505) 425-6766. Mark/Way Inc. (acq 5-1-70). Net: ABC/E. Rep: McGuire. Format: Contemp, Sp, C&W. ■ S. Carl Mark, pres; Dennis D. Mitchell, gen mgr & chief engr; Martha Johnsen, stn mgr. ■ Rates: \$4.50; 4.50; 4.50; 4.50.

KLVF(FM)—Co-owned with KFUN(AM). June 19, 1973: 100.9 mhz; 3 kw. Ant minus 77 ft. Prog sep from AM. Format: Btfl mus. ■ Don Pace, coml mgr. ■ Rates: \$2.50; 2.50; 2.50; 2.50.

Las Alamos

KRSN(AM)—Dec 9, 1949: 1490 khz; 1 kw-D, 250 w-N. Box 749 (87544). (505) 662-4342. Community Bcstg Co. (group owner; acq 11-1-56). Net: ABC/1. Rep: Masla, Hix. Format: Full service MOR. Spec prog: Classcl 12 hrs wkly. ■ Darrel K. Burns, owner, coml mgr, chief engr; Ric Streed, gen mgr; Kay Richardson, mus dir. ■ Rates: \$11; 8.50; 8.50; 7.50.

KRSN-FM—June 1956: 98.5 mhz; 15 kw. Ant 21 ft. Stereo. Dups AM 75%. Spec prog: Classical 21 hrs wkly. ■ Rates same as AM.

Lovington

KLEA(AM)—Dec 25, 1952: 630 khz; 500 w-D. Box 877 (88260). (505) 396-2244. Lea County Bcstg Co. Net: APR. Rep: Harlan Oakes. Format: C&W. Spec prog: Span 2 hrs wkly. ■ Iva Lee Barton, pres; Hoyt Caldwell, VP & gen mgr; Betty Shelton, coml mgr; Alan Greenwood, mus dir; Susan Coe, news dir; H.L. Smith, chief engr. ■ Rates: \$7; 5.50; 5.50; 5.50.

KLEA-FM—October 1965: 101.7 mhz; 3 kw. Ant 280 ft. Dups AM 70%. Stereo. ■ Rates same as AM.

Mesilla Park

KOPE(FM)—Co-owned with KOBE(AM) Las Cruces. June 1, 1974: 104.9 mhz; 3 kw. Ant minus 32 ft. Stereo. Format: Btfl mus. ■ Walter Rubens, pres & gen mgr; Tina Ellstrom, stn mgr; Countess Jones, news dir. ■ Rates: \$4; 3.50; 4; 3.50.

Portales

KENM(AM)—February 1950: 1450 khz; 1 kw-D, 250 w-N. Box 886 (88130). (505) 356-6681. Portales Bcstg Co. (acq 1966). Net: MBS. Rep: Savelli/Gates. Format: C&W. Spec prog: Farm 6 hrs, Sp 10 hrs, wkly. ■ Bob Park, gen mgr; Jerry King, prog dir; Bedford Forrest, farm & ranch dir. ■ Rates: \$4.45; 3; 3.65; 2.50.

KNIT(FM)—Co-owned with KENM(AM). 95.3 mhz; 3 kw. Ant 300 ft.

***KENW-FM**—Not on air, target date unknown: 89.5 mhz; 100 kw. Ant 185 ft. Board of Regents Eastern New Mexico Univ.

Ramah

***KTDB(FM)**—April 24, 1972: 89.7 mhz; 2.6 kw. Ant 330 ft. Box 18 (87321). (505) 783-5456. Ramah Navajo School Board. Net: NPR. Format: Educ & Navajo. ■ Chavez Coho, pres; Curtis Schultz, gen mgr; Olson Pino, prog dir; Abram Maria, news dir; Julian Coho, chief engr.

Raton

KRTN(AM)—1948: 1490 khz; 1 kw-D, 250 w-N. Box 638 (87740). (505) 445-3652. Raton Bcstg Co. (acq 2-66). Net: UPI. Rep: Hopewell; Bob Hix. Format: MOR. Spec prog: C&W 9 hrs wkly. ■ James T. Roper, pres & gen mgr; Flolene Roper, prog dir; Robert Schaefer, chief engr. ■ Rates: \$5; 5; 5; 5.

KRTN-FM—Co-owned with KRTN(AM). Not on air,

target date unknown; 94.3 mhz; 3 kw. Ant minus 528 ft. 1128 State St. (87740). Format: Var.

Roswell

KBCQ(AM)—Dec 20, 1965: 1020 khz; 50 kw-U, N, DA-2. Box 670 (88201). (505) 622-6450. Berrendo Bcstg Co. (acq 12-1-73). Net: APR. Rep: Masla; Mountain Media. Format: Adult contemp. Spec prog: Farm 6 hrs wkly. ■ Merle H. Tucker, pres & gen mgr; John Amodeo, coml mgr; Greg Russell, prog dir; Chris Kay, mus dir; Dennis James, news dir; Robert Schulz, chief engr. ■ Rates: \$14; 12; 13; 10.

KBIM(AM)—May 1953: 910 khz; 5 kw-D, 500 w-N, DA-N. Box 910 (88201). (505) 622-2120. TWX 910-986-0072. Holsum Inc. Net: ABC/C & I. Rep: PRO Radio; Hix. Format: Contemp. ■ John King, VP & gen mgr; David Simmons, natl sls mgr; Les Boyd, news dir; Gene Rader, dir of engr. ■ Rates: \$9; 8.50; 9; 8.50.

KBIM-FM—June 1959: 94.9 mhz; 100 kw horiz; 89 kw vert. Ant 1880 ft. Stereo. Prog sep from AM. Format: MOR. ■ KBIM-TV affil. ■ Rates: \$3.90; 3.90; 3.90; 3.90.

KKAT(AM)—March 15, 1927: 1430 khz; 5 kw-D, 1 kw-N, DA-N. Rosendo Casarez.

KRDD(AM)—1963: 1320 khz; 1 kw-D. Box 1615 (88201). (505) 623-1330. Reginaldo Espinoza. ■ Reginaldo Espinoza, owner; Edurado B. Leaton, sls mgr.

KRSY(AM)—May 1947: 1230 khz; 1 kw-D, 250 w-N. Box 1981, 800 E. 19th (88201). (505) 622-0290. Troy Raymond Moran (acq 11-1-74). Net: MBS. Rep: Torbet. Format: C&W. Spec prog: Farm 6 hrs wkly. ■ Troy Raymond Moran, pres; Jim Clark, gen & coml mgr; Herb Trix, prog dir; Steve Kwiczola, chief engr. ■ Rates: \$7.50; 7; 7.50; 6.

KRIZ(FM)—Co-owned with KRSY(AM). Oct 5, 1977: 97.1 mhz; 25 kw. Ant 235 ft. Stereo. Progs separate from AM. Format: MOR. ■ Tom Lang, prog dir. ■ Rates: \$6; 6; 6.50; 6.50.

Ruidoso

KRRR(AM)—November 1959: 1360 khz; 5 kw-D, DA. Box 39 (88345). (505) 257-7333. Sierra Blanca Bcstg Co. (acq 4-1-65). Net: APR. Format: Diversified. ■ Edward Hyman, pres & gen mgr; Patric Uhr, coml mgr & chief engr; Marion Hyman, off mgr; Dick Reeves, prog dir. ■ Rates: \$6.90; 6.90; —; —.

Santa Fe

KAFF(AM)—June 1966: 810 khz; 5 kw-D. Box 4097 (87501). (505) 471-2311. Enchanted Land Bcstg Inc. (acq 3-23-71). Net: CBS. Rep: Hix; Dahlsten. Format: C&W. Spec prog: Farm 5 hrs wkly. ■ Dale Wood, pres & gen mgr; Jimmie St. James, coml mgr; Randy Pankratz, news dir. ■ Rates: \$7.25; 5.75; 7.25; —.

KAFF-FM—March 1969: 97.3 mhz; 28 kw. Ant 80 ft. Prog sep from AM. Format: Prog, MOR. ■ Rates: \$7.25; 5.75; 7.25; 5.75.

KSNM(FM)—Aug 15, 1965: 95.5 mhz; 29.5 kw. Ant 130 ft. Stereo. Box 2404 (87501). (505) 471-7872. Cammar Bcstg Inc. (acq 4-26-79). Net: ABC/E; Inter-mountain. Rep: Eastman; Riley. Format: MOR. Spec prog: Class 2 hrs wkly. ■ Martin H. Percival, pres & gen mgr; Dora Battle, stn & coml mgr; Harry Gregor, prog & news dir; Will Collins, prom mgr; Patrick Head, chief engr. ■ Rates: \$6.75; 5.75; 6.57; 5.75.

KTRC(AM)—Feb 20, 1947: 1400 khz; 1 kw-D, 250 w-N. Box 2227 (87501). (505) 982-2666. Santa Fe Bcstg Co. Inc. (acq 10-1-68). Group owner: KWHK Inc. Net: ABC/I. Rep: Miller & Co; Mtn Media. Format: MOR. Spec prog: Sp 10 hrs, classical 5 hrs, opera 4 hrs wkly. ■ Bill Mitchell, pres; Bill Hanrahan, gen mgr, prog dir & chief engr; Dave Ward, coml mgr; John Stauffer, mus dir; Duane Meneely, news dir. ■ Rates: \$6; 5; 6; 5.

KVSF(AM)—1935: 1260 khz; 1 kw-U. DA-1. Box 2407, 1718 W. Alameda (87501). (505) 982-4455. Fiesta Communications Corp. (acq 11-1-78). Group owner: Wycom Corp. Net: MBS. Rep: PRO Radio; Mc-Quire. Format: Top-40/contemp. ■ Alfredo R. Sena, pres & gen mgr; Gary Boal, coml mgr; Rick Barber, prog dir; Ellen London, mus dir; Bob Barth, news dir. ■ Rates: \$13.50; 13.50; 13.50; 10.40.

Santa Rosa

KSXY(AM)—Nov 2, 1960: 1420 khz; 1 kw-D. Drawer K (88435). (505) 472-3808. Tri City Broadcasters Inc. (acq 11-1-68). Net: Keystone. Rep: Mario Messina. Format: Diversified. Spec prog: Sp 15 hrs wkly. ■ Robert D. Dietrich, pres & gen mgr.

Silver City

KSIL(AM)—Sept 15, 1946: 1340 khz; 1 kw-D, 250 w-N. Box 590 (88061). (505) 538-2951. Net: ABC/C. Rep: Masla; Hix. Format: MOR. Spec prog: Sp 13 hrs, classcl 2 hrs, jazz 2 hrs wkly. ■ Robert F. Meskill, owner & gen mgr; John Moss, prom mgr; Noreen Scott, coml mgr; Dan Stokes, prog & mus dir; Reed Upton, news dir; Alex Mozden chief engr. ■ Rates: \$7.50; 7.50; 7.50; 7.50.

Socorro

KSRC(AM)—June 20, 1958: 1290 khz; 1 kw-D. Box 1277 (87801). (505) 835-1290. Socorro Bcstg Co. (acq 6-1-59). Format: C&W, MOR, Sp. ■ Walter C. Shrode, pres, prog & mus dir; Robert Sparks, chief engr.

Taos

KKIT(AM)—Dec 23, 1961: 1340 khz; 1 kw-D, 250 w-N. Box 737 (87571). (505) 758-2231. TWX 7551-86. Sam Inc. (acq 4-1-65). Net: ABC/I; IMN. Format: Variety. Spec progs: Sp 18 hrs, classcl 2 hrs, jazz 1 hr, Tewa (Taos Pueblo Indian) 3 hrs, wkly. ■ Stephen A. Machcinski Jr., chief exec & gen mgr; Barbara C. Machcinski, asst chief exec & prog dir; Stuart C. Jones, pres; Roy Trent, coml mgr; C.G. Cunningham, chief engr.

KXRT(FM)—January 1978: 101.7 mhz; 3 kw. Ant minus 740 ft. Stereo. N. Pueblo Rd, Drawer SSS (87571). (505) 758-8811. Taos Communications Corp. Format: Prog, AOR. Spec prog: Classical 6 hrs, Jazz 3 hrs, Sp 22 hrs, farm 1 hr, Tewa & SW Indian 2 hrs, wkly. ■ D.R. Lee, pres; Herman Rowe, gen mgr; P. Farmington, prog & mus dir; James Cope, chief engr; Candyce O'Donnell-Valerio, news dir. ■ Rates: \$6.50; 6.50; 6.50; 6.50.

Truth or Consequences

KCHS(AM)—September 1944: 1400 khz; 250 w-U. Box 351 (87901). (505) 894-2400. Bairdland Bcstg Inc. (acq 3-13-64). Format: C&W. ■ Neil R. Baird Sr., pres, gen mgr & news dir; Robert Fuller, coml mgr; Tom Giam, prog dir.

Tucumcari

KTNM(AM)—1941: 1400 khz; 1 kw-D, 250 w-N. Box 668 (88401). (505) 461-0522. Tucumcari Bcstg Inc. (acq 10-1-60). Format: C&W. Spec prog: Sp 12 hrs wkly. ■ S.J. Barnes, pres & gen mgr; Arnette Hooser, coml mgr; Dennis Mullin, chief engr.

KTNM-FM—Jan 19, 1968: 92.7 mhz; 3 kw. Ant 64 ft. Prog sep from AM.

Zuni

***KSHI(FM)**—April 6, 1978: 90.9 mhz; 10 w. Ant 100 ft. Stereo. Box 338 (87327). (505) 782-4811. Zuni Radio Board of Commissioners. Format: Div. Spec prog: Zuni language 10 hrs wkly. ■ Jolson Neha, prod mgr; Faye Eriacho, prog dir; Bernie Chimoni, mus dir; Brian Lasiloo, educ mgr; Geneva Waseta, news dir.

New York

Albany

WABY(AM)—1934: 1400 khz; 1 kw-D, 250 w-N. 855 Central Ave. (12206). (518) 482-8614. Broadcast Management of Albany Ltd. (acq 1-1-78). Net: MBS. Rep: H/R Stone Radio. Format: Modern country. ■ Joel Thorpe, pres; Bob Badger, gen mgr; Chris Martin, coml mgr; Dave Boone, prog & mus dir; Jim Scott, news dir; Peter Morton, chief engr. ■ Rates: \$12; 12; 12; 7.

***WAMC(FM)**—October 1958: 90.3 mhz; 10 kw. Ant

New York Radio

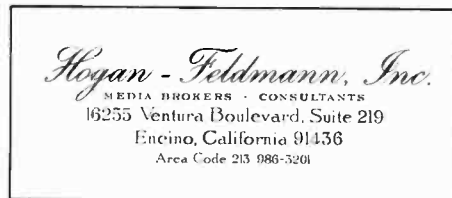

1,970 ft. (CP: Ant 1920 ft.). Albany Medical College of Union U. (518) 445-5306. Net: NPR; EPRN. ■ Albert P. Fredette, gen mgr; Robert K. Wallace, prog dir; J. August Berger, chief engr.

***WCDB(FM)**—March 1, 1978: 90.9 mhz; 10 w. Ant 111 ft. Stereo. 1400 Washington Ave. (12222). (518) 457-5262. State University of New York. Net: APR. Format: Jazz, prog. Spec progs: Black 4 hrs, class 4 hrs wkly. ■ Dave Reisman, gen mgr; Paul Heneghan, prog dir; Jim Diamond, mus dir; Rich Schenkman, prom mgr; Steve Ortruba, chief engr.

WGNA(FM)—December 1973: 107.7 mhz; 8.8 kw. Ant 980 ft. Box 1069 (12201). (518) 273-6500. WPOW Inc. Group owner: Camp Stns. Format: C&W. ■ John R. Linstra, VP; & gen mgr; Gary Koster, chief engr; Rex Gregory, mus dir; Sandy Taylor, coml mgr; Warren Garling, prog dir; Marc Lawrence, news dir.

WGY(AM)—See Schenectady.

WHAZ(AM)—See Troy.

WHRL(FM)—Sept 1, 1966: 103.1 mhz; 1.45 kw horiz, 1.35 kw vert. Ant 400 ft horiz, 390 ft vert. Stereo. Box 333 (12201). (518) 283-1123. Regal Bcstg Corp. Format: Btfl mus. ■ Robert L. Hill, pres & gen mgr; Lorraine Winkler, coml mgr; Joseph Condon, prog dir; Peter Kermani, mus dir; Richard Leighton, prom mgr; Stu Engel, news dir; Robert L. Levy, chief engr. ■ Rates: \$17; 13; 17; 13.

WHSF(FM)—Co-owned with WTRY(AM) Troy. Fall 1967: 106.5 mhz; 11.5 kw. Ant 900 ft. Stereo, 92 4th St., Troy (12180). (518) 274-1100. Scott Bcstg Co. (acq 2-1-72). Group owner; Great Scott. Prog sep from AM. Rep: McGavren-Guild. Format: Btfl mus. ■ Herb Scott, pres; Richard E. Vazzana, VP & gen mgr; Jon Knott, prog dir; John Ringitore, coml mgr; Jerry Schulke, mus dir; E.G. Sprance, news dir; Norm Avery, chief engr. ■ Rates: \$21; 23; 23; 21.

WOKO(AM)—June 14, 1924: 1460 khz; 5 kw-U, DA-N. 12 Colvin Ave. (12206). (518) 449-1460. October Bcstg Co. Inc. (acq 6-23-78). Net: ABC/I. Selcom. Adult contemp, jazz. ■ Anthony B. Mason, pres & gen mgr; Lee G. Philips, prog dir; Patrick A. Hylton, sls mgr; Jessica Daniels, mus dir; James Bleikamp, news dir; Keith Wheeler, chief engr. ■ Rates: \$27; 25; 27; 18.

WPTR(AM)—May 1948: 1540 khz; 50 kw-U, DA-1. Box 1540, 4243 Albany St. (12205). (518) 456-1144. WPTR Inc. (acq 11-66). Group owner: Rust. Net: ABC/C. Rep: Eastman. ■ William F. Rust Jr., pres; George E. Geib, gen mgr; Chris Roberts, prog dir; Roy Frank, news dir; James Cruise, chief engr. ■ Rates: \$35; 30; 35; 30.

WQBK(AM)—See Rensselaer.

WROW(AM)—Sept 30, 1947: 590 khz; 5 kw-D, 1 kw-N, DA-2. Box 590, 341 Northern Blvd. (12204). (518) 436-4841. TWX 710-441-8203. Capital Cities Communications Inc. (group owner; acq 11-3-54). Net: CBS. Rep: Blair. Format: Familiar music. ■ Daniel B. Burke, pres; Thomas S. Murphy, chmn; Robert M. Peebles, VP & gen mgr; Richard S. Berkson, sls mgr; Bill Patrick, prog dir; Bernard Kennedy, bus mgr; Aaron Shepard, news dir; Bill Olsen, chief engr. ■ Rates: \$60; 45; 55; 35.

WROW-FM—October 1966: 95.5 mhz; 9.4 kw. Ant 960 ft. (CP: 9.6 kw, Ant 960 ft.). Stereo. Dups AM 15%. Format: Btfl mus. ■ Rates: \$38; 38; 38; 30.

WTRY(AM)—See Troy.

WWOM(FM)—1972: 100.9 mhz; 3 kw. Ant 300 ft. Stereo. Box 5146 (12205). (518) 456-6101. Metro-land Broadcasting Corp. Format: AOR contemp.

New York Radio

TRANSMITTERS—AM, FM, TV



CALL TOLL FREE 800-257-8171

For reliability, delivery, competitive prices

CCA ELECTRONICS CORPORATION

Broadcast Plaza • Box 5500 • Cherry Hill, N.J. 08034

In N.J. call collect: (609) 424-1500 • Telex: 845200

■ Matt Mataraso, pres; Guss Cawley, gen mgr; Mark Matzell, prom mgr; Barbara Feirstein, coml mgr; Jim Brennan, prog dir; Peter Morton, chief engr. ■ Rates: \$15; 13; 14; 13.

Alfred

***WALF(FM)**—1971: 89.7 mhz; 10 w. Ant 73 ft. Box 548 (14802). (607) 871-2287; 871-2200. Alfred University. Net: ABC/I. Format: Div. Spec progs: Black 4 hrs, religious 2 hrs, classical 5 hrs, jazz 10 hrs, comedy 3 hrs wkly. ■ Gary Esterow, stn mgr; Dean O'Grady, mus dir; Mim Petrover, prog dir; Linda Carl, news dir; Joe Bachman, pub. affairs dir; Dick Weeks, chief engr.

***WETD(FM)**—March 19, 1973: 91.3 mhz; 10 w. Ant 282 ft. Orvis Activities Center, Alfred State College (14802). (607) 871-6400. State University of N.Y. Format: Educational. ■ Mark Backhaus, gen mgr.

Amherst

WUFO(AM)—1948: 1080 khz; 1 kw-D. 89 LaSalle Ave., Buffalo, N.Y. (14214). (716) 834-1080. Sheridan Bcstg (group owner; acq 3-1-72). Net: Mutual Black. Format: Black. ■ Thomas McKinney, pres; Donald C. Mullins, gen mgr; Douglas Blakley, prog dir; Johnny Parker, chief engr. ■ Rates: \$18; 15; 18; —.

Amsterdam

WCSS(AM)—April 8, 1948: 1490 khz; 1 kw-D. 250 w-N. Midline Rd. (12010). (518) 843-2500. Community Service Bcstg Corp. Net: ABC/E. Format: MOR. Spec progs: Polish 2 hrs, Sp 2 hrs wkly. ■ Philip Spencer, pres & gen mgr; Don Weaver, coml mgr; Mike Bubniak, mus dir; Steve LeVeille, news dir; Lloyd Smith, chief engr. ■ Rates: \$6; 6; 6; 6.

WKOL(AM)—Aug 16, 1961: 1570 khz; 1 kw-D. Box 3 (12010). (518) 843-1570. WKOL Inc. (acq 1973). Net: UPI. Rep: Market 4 Radio. Format: MOR. Spec progs: Farm 1 hr; It 2 hrs, Pol 1 hr, Spanish 1 hr wkly. ■ Joseph Sabatino, pres & gen mgr; Neal Seavey, news dir; Leo Valentino, prog dir; Dan Aragona, chief engr. ■ Rates: \$12.10; 12.10; 12.10; —.

WMVQ(FM)—Aug 1, 1975: 97.7 mhz; 3 kw. Ant 135 ft. Box 69 (12010). (518) 843-2509. Net: ABC/FM. Format: Farm, C&W. Spec progs: Farm 6 hrs wkly. ■ Hank Kinney, prog dir; Bob Johnson, farm dir; Bob Johnson, prom mgr. ■ Rates: \$4; 4; 4; 4.

Attica

WBTF

Stereo Modern Country

WBTF(FM)—Nov 9, 1977: 101.7 mhz; 1.25 kw. Ant 440 ft. Stereo. 35 Main St. (14011). (716) 591-1490. Batavia Bcstg Corp. Net: APR. Rep: Walton. Format: C&W. Spec prog: It 4 hrs, Polish 2 hrs wkly. ■ William F Brown Jr., pres & gen mgr; William F Brown III, coml mgr; Robert F Brown, mus dir; James H. Gerety, news dir. ■ Rates: \$11; 5.50; 11; 5.50.

Auburn

WAUB(AM)—Dec 24, 1959: 1590 khz; 500 w-D. DA. Box 160 (13021). (315) 253-3040. Cayuga Bcstg Corp. (acq 3-1-62). Net: APR. Format: MOR. Spec progs: It 1½ hrs, Pol 4 hrs, farm 2 hrs, Ukrainian 1 hr, Irish 1½ hrs wkly. ■ Gerald S. Mirabito, pres; Robert B. Morgan, gen mgr; Jay Lawrence, prog dir; Don Fordham, prom mgr; Richard Morgan, coml mgr; Dave Miller, mus dir; Mason Speed, news dir; William D. Bender, chief engr. ■ Rates: \$48; 42; 48; 42.

***WDWN(FM)**—Oct 31, 1972: 88.9 mhz; 17.8 w. Ant 102 ft. Stereo. Franklin St. (13021). (315) 253-0449. Cayuga County Community College. Format: Diversified. Spec prog: Var. ■ Dr. John H. Anthony, pres; Jeffrey Deibel, gen mgr; John Moody, prog dir; Jan P. Andrews, chief engr.

WMBO(AM)—Jan 26, 1927: 1340 khz; 1 kw-D. 250 w-N. Metcalf Plaza (13021). (315) 253-7355. Scott Bcstg Co. Net: MBS. Rep: Market 4 Radio. Format: MOR. ■ Herbert Scott, pres; Richard Fineout, gen & coml mgr; Rick Shaw, prog dir; Dick Bascum, mus dir; Chris O'Conner, news dir; Margret Bryant, chief engr. ■ Rates: \$20; 20; 22; 24.

WRLX(FM)—Co-owned with WMBO(AM). May 20, 1949: 106.9 mhz; 45 kw. Ant 530 ft vert, 470 ft horiz. Prog sep from AM. Stereo.

Babylon

WBAB-FM—Listing follows WNYG(AM).

WGLI(AM)—September 1958: 1290 khz; 5 kw-D, 1 kw-N, DA-2. 1290 Peconic Ave. (11704). (516) M0hawk 9-1290. Beck-Ross (group owner; acq 6-66). Net: ABC/E. Rep: Masla; Creed, Baltzer. Format: MOR. ■ Martin F. Beck, pres; Len Rothberg; stn mgr; James E. Champlin, natl sls mgr; Dick Moore, prog dir; Linda Levine, coml mgr; J. P. Hunter, mus dir; John Allen, news dir; Kenneth Stern, chief engr. ■ Rates: \$25; 21; 25; 17.

WNYG(AM)—Jan 1, 1958: 1440 khz; 1 kw-D. Rt. 109 (11704). (516) 661-4000. Babylon Bay Shore Bcstg Corp. (acq 2-5-58). Format: Religious. Spec prog It 6 hrs, Black 14 hrs, Pol 1 hr, Sp 1 hr, Irish 1 hr, Hebrew 1 hr wkly. ■ Muriel Horenstein, pres; Larry Walsh, gen mgr; Alan Fritch, prog dir; Ron Roy, sls mgr; Lloyd Parker, mus dir; Joel Martin, news dir; John Blake, chief engr. ■ Rates: \$15.30; 15.30; 15.30; 15.30.

WBAB-FM—Aug 27, 1958: 102.3 mhz; 3 kw. Ant 115 ft. Stereo. Franz Allina. (acq 1-78). Format: Progs. Spec progs: Talk 5 hrs wkly. ■ Tony Michaels, sls mgr; Bernie Bernard, mus dir; Charlie Ambrogio, prog dir; Larry Walsh, prom mgr. ■ Rates: \$34; 34; 34; 34.

WTFM(FM)—See Lake Success.

Baldwinsville

***WBXL(FM)**—Jan 29, 1975: 90.5; mhz 10 w. Ant 8 ft. East Oneida St. Complex (13027). (315) 635-3949. Baldwinsville Central School District. Net: MBS. Format: Noncoml diversified. Spec progs: Jazz 2 hrs, C&W 2 hr, It 2 hrs, French 2 hrs, Ger 3 hrs, Japanese 1 hr, Finnish 2 hrs wkly. ■ Michael R. Candee, pres & gen mgr; Donna L. Ryder, prog dir; Chris Nagy, mus dir; Brian S. Ferguson, prom mgr; Gary Samson, news dir; James L. Moore, chief engr.

WSEN(AM)—Feb 25, 1959: 1050 khz; 1 kw-D. DA. Box 1050 (13027). (315) 635-3971. Sentry Communications Inc. (acq 2-22-74). Net: ABC/I, APR. Rep: Marv Roslin. Format: Modern country. Spec progs: Ger 2 hrs, Pol 2 hrs wkly. ■ Roger O'Connor, pres; James Lowery Jr., gen mgr; Michael C. Shaefer, stn mgr; Dan Dunn, prog dir; Judy Manzer, news dir; Richard Kane, chief engr. ■ Rates: \$27; 22; 27; 17.

WSEN-FM—Nov 10, 1967: 92.1 mhz; 3 kw. Ant 300 ft. Dups AM 90%.

Batavia

WBTA

Walton Farm Radio

WBTA(AM)—Feb 6, 1941: 1490 khz; 500 w-D. 250 w-N. 438 E. Main St. (14020). (716) 344-1490. Batavia Bcstg Corp. (acq 1-1-68). Net: APR. Rep: Market 4 Radio, Walton. Format: MOR. Spec prog: Farm 15 hrs wkly. ■ William F Brown Jr., pres, gen mgr & prog dir; William F Brown III, coml mgr; James H. Gerety, news dir. ■ Rates: \$11; 8.75; 11; 8.75.

Bath

WVIN(AM)—Nov 2, 1962: 1380 khz; 500 w-D. 10 Pulteney Sq. (14810) (607) 776-3326. Genkar Inc. (acq 12-74). Net: APR. Format: Top 40. ■ Morris F. Genthner, pres, gen mgr & chief engr; Ann D. Genthner, stn mgr & prog dir; John Snyder, mus dir. ■ Rates: \$8; 8; 8; —.

Beacon

WBNR(AM)—Dec 17, 1959: 1260 khz; 1 kw-D, DA. 475 South Ave. (12508). (914) 831-1260, 562-1260. Beacon Bcstg Corp. (acq 6-1-67). Net: ABC/E. Rep: Masla. Format: MOR. Spec progs: It 1 hr, Sp 1 hr wkly. ■ Robert E. Lessner, pres & gen mgr; Robert A. Outer, VP & sls mgr; Alford H. Lessner, VP & stn mgr; Anne Sullivan, coml mgr; Jim Simmonetti, prog dir; Rich Ball, mus dir; Jay Nussbaum, chief engr. ■ Rates: \$18.82; 17.05; 18.82; —.

WFMN(FM)—See Newburgh.

WSPK(FM)—See Poughkeepsie.

Binghamton

WAAL(FM)—March 1954: 99.1 mhz; 50 kw. Ant 1090 ft. Stereo. Box 997 (13902). (607) 772-8850. Bul'ernut Bcstg (acq 1975). Group owner: Regional Bcstrs. Net: ABC/FM. Rep: Torbet. Format: AOR, Spec progs: Jazz 1 hr, oldies 3 hrs, King Biscuit flower hr 1 hr wkly. ■ Alfred A. Ruscito, VP; Thomas N. Shiptenko, gen mgr; Doug Miller, sls mgr; Keith Nelson, prog dir; Dick Bascum, mus dir; Chris O'Conner, news dir; Margret Bryant, chief engr. ■ Rates: \$20; 20; 22; 24.

WENE(AM)—See Endicott.

***WHRW(FM)**—March 1, 1966: 90.5 mhz; 1.45 kw. Ant minus 47 ft. Stereo. State U. of N.Y. (13901). (607) 798-2137. State Univ of New York. Format: Alternative. Spec progs: Sp 6 hrs wkly. ■ Steve Cohen, gen mgr.

WINR(AM)—1946: 680 khz; 1 kw-D, 500 w-N, DA-2. Box 27 (13904). (607) 775-4240. WINR Bcstg (acq 10-6-75). Net: NBC. Rep: Schutz & Co. Format: MOR. ■ Robert E. Lessner, pres; Alfred H. Lessner, VP; Jerry Reed, prog dir; Robert A. Outer, VP; David G. Mitchell, gen mgr. ■ Rates: \$16; 13; 14; 12.

WKOP(AM)—June 1947: 1360 khz; 5 kw-D, 500 w-N. Box 567 (13902). (607) 722-3437. Southern Tier Broadcasters Ltd. (acq 4-21-77). Net: CBS. Rep: PRO Radio. Format: Modern country. Spec progs: It 2 hrs, Irish 1 hr, Greek 1 hr wkly. ■ Clark G. Cook, pres & gen mgr; John J. Docalavich, sls mgr; Raymond L. Ross, prog dir; Charles Hallinan, chief engr. ■ Rates: \$17; 13; 17; 13.

WBNF(AM)—1928: 1290 khz; 5 kw-U, DA-N. Chenango & Henry Sts. (13901). (607) 772-8400. Stoner Bcstg System of New York Inc. (group owner; acq 1972). Net: NBC. Rep: Blair. Format: MOR. Spec prog: Pol 6 hrs wkly. ■ Glenn Bell, pres; Shirley Boccock, VP & gen mgr; Bill Parker, opns mgr; Bernard Fionti, news dir; Lawrence Hodge, chief engr. ■ Rates: \$21; 17; 18; 15.

WQYT(FM)—Co-owned with WBNF(AM). September 1956: 98.1 mhz; 10 kw. Ant 960 ft. Stereo. Prog sep from AM. Format: Btlf mus.

***WSKG-FM**—October 22, 1975: 89.3 mhz; 43 kw. Ant 530 ft. Box 97, Endwell, N.Y. (13760). (607) 754-4777. Southern Tier Educational Television Association Inc. Net: NPR. Format: Classical, jazz. ■ Arthur F. Dees, pres & gen mgr; Scott Dilliard, dev mgr; Robert L. Owens, prog mgr; Barbara Jaekel, news prog; Bill Heinemann, mus coord; Ellis Bromberg, news mgr; Thomas Hill, prod coordinator; John McMahon, chief engr. ■ *WSKG(TV) affil.

Boonville

WBRV(AM)—June 22, 1955: 900 khz; 1 kw-D. Box 341 (13309). (315) 942-4311. The Atwood Bcstg Co. (acq 6-23-78). Format: MOR. ■ David R. Atwood, pres; Nancy U. Atwood, coml mgr. ■ Rates: \$7; 7; 7; —.

Brentwood

***WXBA(FM)**—June 21, 1975: 88.5 mhz; 10 w. Ant 52 ft. Ross High School (11717). (516) 435-2330. Brentwood Public Schools. Format: Educ, diversified.

Brewster

WPUT(AM)—March 14, 1963: 1510 khz; 1 kw-D, DA. Prospect Hill Road (10509). (914) 279-7171. Putnam Bcstg Corp. (acq 10-23-68). Net: ABC/E. Rep: Marv Roslin, Inc. Format: MOR. ■ Richard D. Novik, pres; Ken Stein, gen mgr & coml mgr; Ron Wilson, prog dir; Eric Gross, news dir.

Briarcliff Manor

WRNW(FM)—April 8, 1960; 107.1 mhz; 2.45 kw. Ant 330 ft. Stereo. 55 Woodside Ave. (10510). (914) 762-1071. WRNW, Inc. (acq 9-77). Format: Contemp. ■ Fred A. Schreiber pres; David B. Plowden, VP & gen mgr; Gary Axelbank, prog dir; Donna Lemiszki, mus dir; Maria Gallagher, news dir; Margaret L. Cicero, prom mgr; Michael Guidotti, chief engr. ■ Rates: \$30; 25; 30; 30.

Brockport

***WBKT(FM)**—November 1975; 90.5 mhz; 10 w. Hartshorn Drive (14420). Brockport Central School District. Net: ABC/I. Format: Diversified, Spec prog: Classical 3 hrs wkly. ■ Michael Black, stn mgr; Donald Schafer, gen mgr; Edward Clune, prog dir.

WBWK(AM)—Feb 15, 1970; 1560 khz; 1 kw-D, DA-D. (CP: 1590 khz; DA-2; 1 kw). Drawer G. (14420). (716) 637-3930. Canal Communications Inc. (acq 1-1-76). Net: MBS. Format: MOR. Spec progs: Farm 3 hrs wkly. ■ Duane N. Schepler, gen mgr; Michael Black, chief engr. ■ Rates: \$6.75; 6.75; 6.75; 6.75.

Brooklyn

***WNYE(FM)**—See New York.

Brookville

***WCWP(FM)**—April 1965; 88.1 mhz (CP: 940 w vert); 100 w. Ant 190 ft. C.W. Post Center, Greenvale, N.Y. (11548). (516) 299-2626. C. W. Post College of Long Island U. Net: NPR. Format: Diversified. ■ William J. Mozer, dir.

Buffalo

WADV(FM)—Nov 14, 1962; 106.5 mhz; 29 kw. Ant 390 ft. Stereo. 2200 Rand Blvd., Lafayette Sq. (14203). AdverCast Inc. Format: MOR/Personality. ■ Daniel J. Lesniak, pres & coml mgr. ■ Rates: \$16; 20; 20; 16.

WBEN(AM)—Sept. 8; 1930; 930 khz; 5 kw-U, DA-N. 2077 Elmwood Ave. (14207). (716) 876-0903. Algonquin Bcstg CO. (acq 3-1-78). Net: NBC Rep: Eastman. Format: MOR. Spec prog: Farm 6 hrs wkly. ■ Larry Levite, pres & gen mgr; Robert J. Russo, gen sls mgr; Ronald E. Rice, loc sls mgr; Roger Christian, mus dir; Bob Wood, prog dir; Dave May, chief engr. ■ Rates: \$90; —; —; 40.

WBEN-FM—Nov 11, 1946; 102.5 mhz; 105 kw. Ant 1,340 ft. Prog sep from AM. Format: Top-40. ■ Edward Tucholka, prog dir; Dick Greene, loc sls mgr. ■ Rates: \$25; 30; 50; 50.

***WBFO(FM)**—Jan 7, 1959; 88.7 mhz; 770 w. Ant 230 ft. (CP: 21.5 kw, ant 240 ft.) 3435 Main St. (14214). (716) 831-5393. State U. of New York at Buffalo. Net: NPR. Format: Variety. Spec progs: Span 3½ hrs. Bl 8 hrs. blues 13 hrs wkly. ■ David Benders, prog dir; John Hunt, jazz dir; Marc Chodorow, arts & info dir; Mark Fruehauf, chief engr.

WBKL-FM—See Depew.

WJYE(FM)—Nov 11, 1966; 96.1 mhz; 50 kw. Ant 480 ft. Stereo. 1700 Rand Bldg. (14203). (716) 856-3550. McCormick Communications of Buffalo Inc. (group owner; acq 1-8-74). Format: Btfl mus. ■ William M. McCormick, pres; Pete Vincelette, gen mgr; Joe Chille, prog dir; Joyce Emke, coml mgr; Jim Schulke, mus dir; Janet Gane, Joe Chille, prom mgrs; Ward Miller, chief engr. ■ Rates: \$54; 85; 85; 40.

WBUF(FM)—1947; 92.9 mhz; 91 kw. horz, 49 kw. vert. Ant 580 ft. Stereo. 1151 Main St. (14209). (716) 882-4300. WBUF Inc. Group owner: Liggett Bcst grp. (acq 5-2-78). Net: ABC/FM. Rep: Selcom. Format: Adult contemp. ■ Robert Liggett Jr., pres; Ken Dodd, gen mgr; Jim Moore, gen sls mgr; Jeff Appleton, prom mgr; Steve Church, chief engr. ■ Rates: \$27; 24; 23; 23.

WGR(AM)—May 22, 1922; 550 khz; 5 kw-U, DA-N. 464 Franklin St. (14202). (716) 881-4555. TWX 710-522-1729. Taft Bcstg Co. (group owner; acq 4-1-64). Net: ABC/E. Rep: Katz. Format: MOR. ■ Dudley Taft, pres; William Irwin, gen mgr; Larry Anderson, prog dir; Jerry Reo, mus dir; Tina Scarpena, coml mgr; Don Dussias, news dir; Dick Westlund, chief engr. ■ WGR-TV affil. ■ Rates: \$85; 65; 85; 45.

LAUREN A. COLBY
COMMUNICATIONS ATTORNEY
Daily Service to FCC Offices
532 Pearl Street
Frederick, Md. 21701
301-663-1086

WGRQ(FM)—Co-owned with WGR(AM). Sept 14, 1959; 96.9 mhz; 12.5 kw. Ant 890 ft. 59 Virginia Place (14202). Prog sep from AM. Rep: Katz. Format: Progs. ■ Jim DiFiglia, stn mgr; Bob McRae, prog dir; Charley Seitz, news dir. ■ Rates: \$32; 35; 40; 40.

WKBW(AM)—1925; 1520 khz; 50 kw-U, DA-1. (14209). (716) 884-5101. Capital Cities Communications Corp. (group owner; acq 1961). Rep: Blair. Format: Top-40. ■ Norman S. Schruft, VP & gen mgr; Frank Woodbeck, sls mgr; Sandy Beach, prog dir; Jon Sommers, mus dir; Henry Brach, news dir; Peter Burk, chief engr. ■ WKBW-TV affil. ■ Rates: \$100; 60; 74; 50.

WNED-FM—Listing follows WEBR(AM).

WNIA(AM)—See Cheektowaga.

WPHD(FM)—Listing follows WYSL(AM).

WWOL(AM)—1947; 1120 khz; 1 kw-D. Lafayette Hotel, Lafayette Sq. (14203). (716) 854-1120. Radio Buffalo Inc. Group owner: Association Communications Corp. (acq 3-22-79). Net: ABC/I. Rep: Market 4 Radio. Format: C&W. Spec progs: Public affairs 6 hrs wkly. ■ Myles Berkman, pres; Paul A. Butler, gen mgr; David Snow, prog & mus dir; Betty Ziemendorf, bus mgr; Walter Williams, chief engr. ■ Rates: \$25; 22; 25; 19.

WWOR(FM)—Co-owned with WWOL(AM). 1954; 104.1 mhz; 50 kw. Ant 225 ft. Prog sep from AM. Stereo. ■ Rates in combo with AM.

WYSL(AM)—1934; 1400 khz; 1 kw-D, 250 w-N. 425 Franklin St. (14202). (716) 885-1400. Howard Communications (acq 10-10-74). Net: ABC/C. Rep: Masla. Format: Contemp. ■ Robert Howard, pres & gen mgr; Prosper Azeraf, gen sls mgr; Harvey M. Moore, prog & mus dir; Larry Norton, prom mgr. ■ Rates: \$43; 41; 43; 41.

WPHD(FM)—Co-owned with WYSL(AM). 1947; 103.3 mhz; 49 kw. Ant 340 ft. Format sep from AM. Stereo. Format: Contemp. ■ Rates same as AM.

Canandaigua

WCGR(AM)—April 5, 1961; 1550 khz; 250 w-D. Box 155 (14424). (716) 394-1550. Canandaigua Bcstg Co. Net: ABC/E. Rep: Market 4. Format: MOR. Spec progs: Talk 5 hrs wkly. ■ George Kimble, pres & gen mgr; Rus Kimble, VP & stn mgr; Jim Herendeen, sls mgr. ■ Rates: \$5.50; 5.50; 5.50; —.

WFLC(FM)—Co-owned with WCGR(AM). July 16, 1974; 102.3 mhz; 3 kw. Ant 285 ft. Stereo. Prog sep from AM. Format: C&W. ■ Rates: \$7; 7; 7; 7.

Canton

***WSLU(FM)**—December 1964; 96.7 mhz; 2.6 kw. Ant 310 ft. Stereo. St. Lawrence U. (13617). (315) 379-5356 or 379-6302. St. Lawrence U. Net: NPR. Format: Div. Spec progs: Jazz 15 hrs, Mohawk 1 hr, Women/minorities 1 hr wkly. ■ Richard D. Hutto, bcstg dir & gen mgr; James A. Aryidson, gen mgr & mus dir; Robert C. Vilas, prog dir & prom mgr; Jacqueline Sharpe, news dir, Francis P. Murphy, chief engr.

Catskill

WCKL(AM)—Feb 6, 1970; 560 khz; 1 kw-D, DA. Box 445 (14214). (518) 943-5464. Catskill Communications Inc. (acq 6-18-77). Rep: Schultz & Co. Format: MOR. ■ Nick Vanoff, pres; Carmine Piza, VP & gen mgr; Robert Muir, prog dir; James Brady, coml mgr; Roger Klingman, news dir; Guy Gerraghan, sports dir. ■ Rates: \$8.80; 7.35; 8.80; 7.35.

New York Radio

Cazenovia

***WITC(FM)**—April 1978; 90.9 mhz; 10 w. Cazenovia College (13035). (315) 655-3466 ext 136. Cazenovia College. Format: Progs, diversified. ■ Stephen M. Schneeweiss, pres; Robert Arnold, gen mgr & chief engr.

Central Square

***WCSQ(FM)**—May 2, 1961; 89.3 mhz; 1.5 kw. Ant 81 ft. Paul V. Moore High School (13036). (315) 668-6993. Central Square Central School District No. 1. Format: Variety. ■ Hugh B. White, dir.

Cheektowaga

WNIA(AM)—August 1956; 1230 khz; 550 w-D, 250 w-N. 2900 Genesee St., Buffalo, N.Y. (14225). (716) 894-1230. Niagara Bcstg System. Rep: Masla. Spec prog: Pol 3 hrs wkly. ■ Gordon P. Brown, owner & gen mgr; Mary Lounsbury, prog dir; Sybilla A. Reber, prom mgr.

Cherry Valley

WJIV(FM)—1948; 101.9 mhz; 7.1 kw. Ant 1,080 ft. Sunshine Mtn. Newfield (14867). (607) 272-8080. TWX (510) 225-9304. Christian Bcstg Network (group owner; acq 1-1-69). Net: UPI. Format: Religious. Spec progs: Black gospel music 3 hrs wkly. ■ M.G. Robertson, pres; John Tomczyk, gen mgr; Doris Rowland, coml mgr; Csikco Sawyer, prog dir & mus dir; Bill Howe, chief engr. ■ Rates: \$6; 6; 6; 6.

Clinton

***WHCL-FM**—Feb 18, 1963; 88.7 mhz; 10 w. Ant 220 ft. Box 82, Hamilton College (13323). (315) 859-7200. The Trustees of Hamilton College. Format: Progs. Spec progs: C&W 6 hrs; jazz 6 hrs, classcl 20 hrs wkly. ■ Gary Buonanno, gen mgr.

Corning

WCBA(AM)—Sept 1949; 1350 khz; 1 kw-D. Davis Rd. (14830). (607) 962-4646. WCBA Radio Inc. (acq 9-21-78). Rep: Market 4. Net: UPI. Format: MOR. ■ Dean Slack, pres & gen mgr; Jack Shane, opns dir; Gary Turner, news dir; Rick Taylor, chief engr. ■ Rates: \$8; 8; 8; —.

WCLI(AM)—November 1949; 1450 khz; 1 kw-D, 250 w-N. Box 100 (14830). (607) 962-2424. Radio Corning Inc. (acq 9-16-53). Net: MBS. Rep: Dore-Walton, Regional Reps. Format: MOR. ■ Jack King, pres; Alan H. Andrews, gen mgr; Mark Carlson, prog dir; Stuart Grasberg, news dir; Bernard Hamilton, chief engr. ■ Rates: \$7.75; 5.75; 7.25; —.

WCLI-FM—May 1947; 106.1 mhz; 22 kw horz, 18 kw vert. Ant 540 ft. Dups AM 70%. ■ Rates same as AM.

Cornwall

WWLE(AM)—Nov 22, 1969; 1170 khz; 1 kw-D, DA. 240 Hudson St. (12520). (914) 534-7854. WWLE Inc. (acq 4-28-71). Net: ABC/I. Rep: Market 4. Format: MOR. Spec prog: C&W 12 hrs wkly. ■ Paul Lofaro, exec VP & gen mgr; Robert J. Maines Jr., stn mgr; Nicholas Morelli, continuity dir; Bernard Collins, news dir; Spencer Wade, prog dir. ■ Rates: \$11.50; 11.50; 11.50; 11.50.

WDCX(FM)—February 1963; 99.5 mhz; 110 kw. Ant 640 ft. (CP: 17 kw; Ant 430 ft.). 625 Delaware. (14202). (716) 883-3010. Kmitron Inc. Crawford (group owner). ■ Donald B. Crawford, pres; Nevin W. Larson, gen mgr; Milton Ellis, prog dir; Rudy Lazzero, chief engr.

WEBR(AM)—Oct 14, 1924; 970 khz; 5 kw-U, DA-1. 23 North St. (14202). (716) 886-0970. Western N.Y. Educ TV Assoc. (acq 8-14-76). Net: NPR, APR. Format: All news. ■ J. Michael Collins, pres; William Devine III, gen mgr; Greg Lucas, sports dir; Mike St. Peter, news dir; Don Lange, chief engr.

WNED-FM—Co-owned with WEBR(AM). June 6, 1960; 94.5 mhz; 105 kw. Ant 710 ft. Sep from AM. 23 North St. (14202). (716) 886-0970. Net: NPR. Format: Classical. ■ Peter Goldsmith, prog dir.

New York Radio

Cortland

WKRT(AM)—Nov 15, 1947: 920 khz; 1 kw-D, 500 w-N, DA-N, Box 746 (13045). (607) 756-2828. Crown Bcstg Corp. (acq 1-19-78). Net: Yankee Rep; Market 4. Format: MOR. Spec progs: Ital 1 hr; C&W 1 hr wkly. ■ Leighton A. Hope, pres; William L. Thompson, VP, gen, coml & prom mgr & prog dir; Edward P. Hogan, mus dir; James Mc Nerney, news dir; Bruce Mackey, chief engr.

WNOZ(FM)—Co-owned with WKRT(AM) Nov 15, 1947: 99.9 mhz; 14 kw. Ant 710 ft. Dups AM 100%.

***WSUC-FM**—Nov 17, 1976: 90.7 mhz; 10 w. 99 Washington Ave., Albany (12210). State University of N.Y.

Dansville

WDNY(AM)—Oct 9, 1978: 1600 khz; 500 w-D, 129 Main St. (14437). (716) 335-2273. Dansville Bcstg Co. Inc. Group owner: Canandaigua Bcstg. Net: MBS. Format: MOR. ■ George Kimble, pres & gen mgr; Dave Mance, stn mgr; Colleen Mance, news dir; Frank Williams, mus dir; Bill Sitzman, chief engr. ■ Rates: \$6, 6; —.

Depew

WBLK-FM—December 1964: 93.7 mhz; 50 kw. Ant 400 ft. Stereo. 429 Franklin St., Buffalo, N.Y. (14202). (716) 882-1500. WBLK Bcstg Corp. Net: Natl Black. Format: Black. ■ Franklin W. Lorenz, pres, gen mgr, prog dir & mus dir; Freddie Patrick, opns mgr; Mark Johnson, news dir; Lee Zimmerman, creative dir; Martin Mercurio, gen sls mgr; Bob Shane, chief engr. ■ Rates: \$26; 25; 26; 25.

DeRuyter

WOIV(FM)—1948: 105.1 mhz; 42 kw. Ant 540 ft. (315) 363-6052. Christian Bcstg Network (group owner). ■ Rates: \$5.20; 5.20; 5.20; 5.20.

Dix Hills

***WHHJ(FM)**—July, 1977: 88.9 mhz; 10 w. Ant 95 ft. 55 Vanderbilt Pkwy (11746). (516) 421-4530. Half Hollow Hills Community Public Library. Format: Ed. ■ Jewel Walton, gen mgr; Edward Leonardo, prog dir.

Dundee

WFLR(AM)—Oct 1, 1956: 1570 khz; 1 kw-D, Box 22, Penn Yan, N.Y. (14527). (315) 536-4454. Finger Lakes Radio Inc. Net: MBS. Rep: Market 4, Regional Reps. Format: MOR. Spec prog: Farm 5 hrs wkly. ■ John C. Clancy, pres & gen mgr; Robert William Nenno, sls mgr; Michael Smith, chief engr. ■ Rates: \$4.75; 4.75; 4.75; —.

WFLR-FM—Aug 20, 1968: 95.9 mhz; 930 w. (CP: 600 w; ant 600 ft). Ant 460 ft. Dups AM 90%. ■ Rates: \$4.50; 4.50; 4.50; 2.

Dunkirk

WDOE(AM)—Dec 24, 1949: 1410 khz; 1 kw-D, 500 w-N, DA-N, Willow Rd. (14048). (716) 366-1410. Lake Shore Bcstg Co. (acq 2-1-57). Net: ABC/I; N.Y. State Net. Rep: Market 4. Format: MOR, contemp. Spec prog: Farm 5 hrs, Polish 2 hrs, Sp 4 hrs wkly. ■ R. Michael Goldman, pres; R. David Ridgeway, VP & gen mgr; Jim Majerowski, prog dir; Kevin Rowson, news dir; Edward Silverman, chief engr. ■ Rates: \$10; 9; 10; 9.

East Syracuse

WYRD(AM)—See Syracuse.

Ellenville

WELV(AM)—December 1964: 1370 khz; 500 w-D. (CP: 5 kw-D). Box 309 (12428). (914) 626-0123. Catskill Bcstg Corp. Net: ABC/E. Rep: Masla. Format: MOR, C&W. Spec progs: Ger 2 hrs, Ital 1 hr, Pol 12 hrs, Hebrew 4 hrs wkly. ■ Sy Dresner, pres; Alfred Dresner, gen mgr; Dot Chase, coml mgr; Bob Mangles, prog dir; Ted Allen, prom mgr; Dan Williams, news dir; Wes Wood, chief engr.

WELV-FM—August 1971: 99.3 mhz; 3 kw. Ant minus 1630. Dups AM 100%.

Elmira

***WECW(FM)**—Jan 19, 1959: 88.1 mhz; 10 w. Ant 90 ft. Elmira College (14901). (607) 734-3911. Elmira College. Net: ABC/FM; NPR. Format: Progsv, educl, classical. Spec prog: Jazz 6 hrs wkly. ■ Edward Subkis, gen mgr; Thomas Pollack, chief engr.

WEHH(AM)—See Elmira Heights

WELM(AM)—April 1947: 1410 khz; 1 kw-D, 500 w-N, DA-N, 1705 Lake St. (14901). (607) 733-5626. Pembroke Pines Elmira Ltd. (acq 10-1-77). Net: CBS. Rep: Schutz. Format: MOR. ■ Robert J. Pfuntner, pres; Henry C. Goldman, VP & gen mgr; Julia L. Bloodgood, opns mgr; Joe Stryder, prog dir; Dixie Jones, comptroller; Tom Dodge, news dir.

WLTV(FM)—Co-owned with WELM(AM). Aug 1, 1966: 94.3 mhz; 950 w. Ant 480 ft. Stereo. 1706 Lake St. (14901). (607) 733-5626. Prog sep from AM. Format: Top-40. ■ Robert J. Pfuntner, pres.

WENY(AM)—1939: 1230 khz; 1 kw-D; 250 w-N, Box 208 (14902). (607) 739-0344. WENY Inc. (acq 9-21-61). Group owner: Green Group. Net: NBC. Rep: McGavren-Guild. Format: Top-40. ■ Howard L. Green, exec VP; Michael C. Steele, gen mgr; Richard Ireland, stn & prom mgr; Steve Christy, prog dir; Raymond O'Donnell, chief engr. ■ Rates: \$ 20; 17; 20; 17.

WLEZ(FM)—Co-owned with WENY(AM). Aug 15, 1966: 92.7 mhz; 700 w. Ant 560 ft. Stereo. Format: Btl mus. ■ Ted Hodge, stn & prom mgr. ■ WENY-TV affil. ■ Rates: \$8; 8; 8; 8.

Elmira Heights

WEHH(AM)—July 4, 1956: 1590 khz; 500 w-D, Box 2097, (14903). (607) 739-5422. Elmira Heights-Horseheads Bcstg Co. Net: MBS. Format: MOR. ■ Frank P. Saia, gen & coml mgr, prog dir & chief engr; Mark P. Saia, mus dir; Jeff Strailey, news dir. ■ Rates: \$13; 10; 13; 8.

Endicott

WENE(AM)—September 1947: 1430 khz; 5 kw-U, DA-N, Box 151, Endwell. (13760). (607) 785-3351. WENE Inc. Net: ABC/C. Rep: Jack Masla & Co., Inc. Format: Adult Rock. ■ W. Donald Roberts, Jr., pres; Patrick M. Parish, gen mgr; John Carter, prog dir; Mike Beecher, mus dir; William McKee, news dir; Norman Avery, chief engr. ■ Rates: \$22; 17; 22; 12.

WMRV(FM)—Co-owned with WENE(AM). 1969: 105.7 mhz; 35 kw. Ant 570 ft. Stereo. Prog sep from AM. Net: ABC/E. Format: Ad contemp.

Fredonia

WBUZ(AM)—August 1958: 1570 khz; 250 w-D, 27 E. Main St. (14063). (716) 672-2157. Catocin Bcstg Inc. (acq 2-26-75). Net: MBS. Rep: Market 4, Air Time. Format: MOR, contemp, talk. Spec progs: talk, polka, Pol 2 hrs wkly. ■ Lauren A. Colby, pres; Henry R. Serafin, VP & gen mgr & prog dir; Leo Lehnen, coml mgr; Ed Scott, mus dir; Jim Gardner, news dir; Robert Kovacs, chief engr.

***WCVF-FM**—NJuly 6, 1978: 88.9 mhz; 10 w. Ant 125 ft. State Univ. College (14063). (716) 673-3420. State University of New York. Format: Variety, jazz.

Freeport

WGBB(AM)—August 1924: 1240 khz; 1 kw-D, 250 w-N, 1240 Broadcast Plaza, Merrick, N.Y. (11566). (516) 623-1240. Nassau Radio Corp. (acq 5-21-65). Group owner: Susquehanna. Net: APR. Rep: Savalli/Gates. Format: MOR. ■ Louis J. Appell Jr., Marc S. Kaye, stn mgr; Arthur W. Carlson, VP; Gil David, prog dir; Vince Lipari, news dir; Kyle Whitney, chief engr. ■ Rates: \$38; 31; 38; 22.

Fulton

WKFM(FM)—Listing follows WOSC(AM).

WOSC(AM)—August 1949: 1300 khz; 1 kw-D, 1 W. Bridge St., Oswego, N.Y. (13126). (315) 343-2630. Cassill Radio Corp. (acq 8-54). Format: MOR. Spec prog: Farm 3 hrs, Pol 2 hrs wkly. ■ Robert L. Rooney,

VP, gen mgr; Bruce Allen, news dir; R. Rooney, chief engr. ■ Rates: \$7; 6; 7; 5.

WKFM(FM)—Co-owned with WOSC(AM). Aug 1, 1961: 104.7 mhz; 50 kw. Ant 310 ft. Stereo. Radio Park (13069). (315) 695-2165. TWX 710-547-0653. Prog sep from AM. Rep: Selcom. Format: Rock. ■ Robert Rooney, sls mgr; George Burns, prog dir. ■ Rates: \$30; 25; 30; 20.

Garden City

***WBAU(FM)**—July 31, 1972: 90.3 mhz; 390 w. Ant 155 ft. Stereo. ST-*WHPC(FM), Box 365 (11530). (516) 747-4757. Adelphi University. Net: UPI. Format: Educ. Spec progs: Classcl 3 hrs, jazz 8 hrs, talk 15 hrs, folk 2 hrs wkly. ■ Joseph C. Busch, stn mgr; Susan A. O'Connell, gen mgr; Chris Critelli, Bill Hershey, Bob Esposito, prog dirs; Jim Garvey, engrg opns mgr; Danny Roberts, mus dir; Linda Stuart, news dir; Mat Restivo, chief engr.

***WHPC(FM)**—Oct 12, 1972: 90.3 mhz; 390 w. Ant 155 ft. ST-*WBAU(FM), Nassau Community College (11530). (516) 222-7000 (ext 607). Nassau Community College. Format: Informational, ed, variety. ■ Ralph Paul, gen mgr; Steve Greco, opns dir; James Green, prog dir; James Allsopp, chief engr.

WLIR(FM)—Oct 28, 1959: 92.7 mhz; 3 kw. Ant 285 ft. Stereo. 175 Fulton Ave., Hempstead, N.Y. (11550). (516) 485-9200. Stereo Bcstrs Inc. Format: Progsv. ■ John R. Rieger, pres & gen mgr; Elton L. Spitzer, VP & stn mgr; Zim Barstein, VP sls; Denis McNamara, prog dir; Larry Kleinman, mus dir; Steve North, news dir; Michael Guidotti, chief engr. ■ Rates: \$50; 50; 50; 50.

Geneseo

***WGSU(FM)**—Feb 18, 1963: 89.3 mhz; 1.8 kw. Ant 11 ft. State University College (14454). (716) 245-5586. State U. of New York. Format: Ed. Spec progs: Farm 1 hr, class 4 hrs, jazz 7 hrs, Sp ½ hr wkly. ■ L. Robert Freiburger, dir; Brad Smith, gen mgr.

Geneva

WECQ(FM)—1974: 101.7 mhz; 3 kw. Ant 125 ft. Stereo. Box 213, 609 W. Washington St. (14456). (315) 789-1101. Astro Radio Communications Ltd. (acq 1-25-78). Rep: P/W Radio, Dome, Regional Reps. Format: MOR. Spec progs: Black 1 hr, farm 1 hr, It 1 hr, Sp 1 hr wkly. ■ Joseph L. Weinfeld, pres; David C. Weinfeld, VP & gen mgr; Daniel B. Weinfeld, VP, opns & tech dir; Chris Travers, coml mgr; Tom Gongaware, prog & mus dir. ■ Rates: \$8.50; 8; 8.50; 6.50.

***WEOS-FM**—Sept 1, 1974: 89.7 mhz; 1.5 kw. Ant minus 8 ft. (14456). (315) 789-8970. The Colleges of the Seneca. Net: NPR. Format: Progsv. Spec progs: Black 6 hrs, C&W 3 hrs wkly. ■ Dr. Alan A. Kuusisto, pres; James M. Kias, gen mgr.

WGVA(AM)—1947: 1240 khz; 1 kw-D, 250 w-N, Lenox Rd. (14456). (315) 781-1240. Radio Geneva Inc. (acq 4-15-71). Net: ABC/C, MBS. Rep: PRO Radio. Format: MOR. Spec progs: Sp 1 hr, farm 5 hrs wkly. ■ Milton Jacobson, pres; Donald P. Rich, gen mgr. ■ Rates: \$6.30; 6.30; 6.30; 6.30.

Glens Falls

WPZA Glens Falls
Nobody Does It Better

WBZA(AM)—May 28, 1959: 1410 khz; 1 kw-D, Box 928 (12801). (518) 792-2151. Pathfinder Communications Corp. (acq 4-4-71). Net: UPI. Rep: Schutz & Co. Inc. Format: MOR. Spec prog: Farm 1 hr wkly. ■ Dennis H. Curley, pres & gen mgr; David J. Story, opns mgr; Garry F. McNulty, sls mgr; Paul Van Amburgh, stn mgr; Joseph A. Pezzullo, prog dir; Steven F. Scoville, news dir; James Barron, prom mgr; Carl Reis, chief engr. ■ Rates: \$12; 11; 12; 11.

WNIQ-FM—June 26, 1967: 107.1 mhz; 3 kw. Ant 840 ft. Stereo. Box 419 (12801). (518) 792-3309. Prog sep from AM. Format: MOR. ■ Paul Van Amburgh, coml mgr. ■ Rates: \$8.50; 7; 8.50; 7.

***WGFR(FM)**—Jan 1977: 91.9 mhz; 10 w. Ant 46 ft. Adirondack Community College (12801). (518)

793-4421. Board of Trustees of Adirondack Community College. Format: Educ, progressive. Spec prog: Class 5 hrs wkly. ■ Ronald Peshia, chief engr & faculty stn mgr; A. Nicholas Buttino, faculty bus mgr.

WWSC(AM)—Dec 18, 1946: 1450 khz; 1 kw-D, 250 w-N. 217 Dix Ave. (12801). (518) 793-4444. Normandy Bcstg Corp. (acq 7-1-59). Net: ABC/E. Rep: P/W. Format: Personality, MOR. Spec prog: C&W 16 hrs wkly. ■ Christopher P. Lynch, pres & gen mgr; David Covey, stn mgr; Lewis L. Varney, sls & prom mgr; Bruce Matthews, prog & mus dir; Kip Grant, news dir; John Briod, chief engr. ■ Rates: \$10.75; 8; 8; 4.80.

WYLR-FM—Co-owned with WWSC(AM) September 1967: 95.9 mhz; 24 w. Ant 920 ft. Stereo. Format: AOR. ■ Rates: \$10.75; 8; 8; 8.

Gloversville

WENT(AM)—July 1, 1944: 1340 khz; 1 kw-D, 250 w-N. Harrison St. Ext. (12078). (518) 725-7175. Dean Bcstg Co. (acq 6-1-75). Net: CBS, MBS. Rep: Market 4. Format: MOR. Spec progs: Ital 2 hrs, Farm 2 hrs wkly. ■ Richard D. Ruby, pres; Lawrence D. Peck, VP & gen mgr; Peter R. Bucky, prog dir; John Markiewicz, mus dir; Nick DeMagistris, coml mgr; Jeff Bellinger, news dir; Lloyd Smith, chief engr. ■ Rates: \$4; 4; 4; 4.

Gouverneur

WIGS(AM)—July 15, 1964: 1230 khz; 1 kw-D, 250 w-N. Box 179. (13642). (315) 287-1230. DeHart Bcstg Corp. (acq 1974). Net: APR. Rep: Walton. Format: MOR, C&W. Spec progs: Farm 5 hrs wkly. ■ Robert W. Hartshorn, pres; Elenor Neal, gen mgr; Mindy Whitmore, news dir; Romayne Hartshorn, prog dir; Roy Krause, chief engr. ■ Rates: \$6; —; —; 3.

WIGS-FM—Dec 5, 1967: 92.7 mhz; 3 kw. Ant 62 ft. Dups AM 100%. ■ Rates same as AM.

Greece

***WQMC(FM)**—Nov 1, 1973: 90.1 mhz; 2.05 kw; Ant 46 ft. Stereo. Box 300 (14515). (716) 225-5330. Board of Education of Greece Central School District Number One. Format: Community, educ. Spec progs: Farm 1 hr, jazz 4 hrs, class 3 hrs, pub affairs 12 hrs wkly. ■ Louis Betstadt, gen mgr; Andy Chinnici, mus dir; Jackie Stein, prog dir; Todd Blide, news & pub affairs dir; Sandra Gargano, continuity dir; Michael Tarkulich, chief engr.

Hamilton

***WRCU-FM**—March 22, 1970: 90.1 mhz; 1.9 kw. Ant 155 ft. Stereo. Dodge House (13346). (315) 824-1212. Colgate University. Net: APR. Format: Progs. Spec progs: Jazz 10 hrs, Classcl 5 hrs, Feature albums 2 hrs wkly. ■ Mitch Perry, gen mgr;

Hammondsport

WVIN-FM—Co-owned with WVIN(AM) Bath. Oct 10, 1971: 98.3 mhz; 1.7 kw. Ant 390 ft. Stereo. Dups AM 70%. Net: APR. Format: Top-40. 10 Pultney Sq. Bath, N.Y. (14810). (607) 776-3326. Genkar Inc (acq 12-74). ■ Rates: \$8; 8; 8; 5.50.

Hampton Bays

WWHB(FM)—Nov 20, 1978: 107.1 mhz; 3 kw. Ant 300 ft. Cobb Isle, Water Mill (11976). EFEM Inc. Format: AOR, MOR.

Hempstead

WHLI(AM)—July 22, 1947: 1100 khz; 10 kw-D, DA 2 384 Clinton St. (11550). (516) 481-8000. Williams Bcstg Corp. (acq 3-21-79). Net: APR, UPI. Format: "music of your life" ■ Robert L. Williams, pres; Ralph C. Conner, gen mgr; Stephen Godofsky, opns mgr; Sal Giangrosso, news dir; Richard Silvera, chief engr. ■ Rates: \$33; 33; 33; 26.

WIOK(FM)—Co-owned with WHLI(AM) July 22, 1947: 98.3 mhz; 3 kw. Ant 300 ft. Stereo, quad. Prog sep from AM. (516) 481-0798. Rep: Masla. Format: Btfl mus. ■ Rates same as AM.

***WVHC(FM)**—May 11, 1959: 88.7 mhz; 470 w horiz, 110 w vert. Ant 200 ft. 1000 Fulton Ave. (11550). (516) 489-8870, 560-3389. Hofstra Univ. Format: Div.

■ Scott Cinnamon, stn mgr; Fred Obrock, prog dir; Jeffrey C. Kraus, gen mgr.

Henrietta

***WITR(FM)**—Mar 7, 1975: 89.7 mhz. 10 w. Ant 134 ft. Stereo. Box 9969 (14623). (716) 475-2000. Rochester Institute of Technology. Format: Progs. Rudy Bazelmans, gen mgr; Tom Caine, prog dir; Jim McGrath, mus dir; Denise Dorb, prom mgr; Barry Gould, news dir; Ray Dufflon, chief engr.

***WRHR(FM)**—1974: 90.5 mhz. 10 w. Ant 45 ft. 1799 LeHigh Stn Rd. (14467). (716) 334-7745. Rush-Henrietta Central School District. Format: Educl. ■ George E. Michel, gen mgr; William Darron, stn mgr; Ken Brady, news dir; Les Wetherbee, chief engr.

Herkimer

WALY(AM)—October 1956: 1420 khz; 1 kw-D. Box 511 (13350). (315) 866-1420. Waly Enterprises (acq 12-3-76). Net: UPI. Rep: P. W. Format: Adult contemporary. Spec progs: Farm 2 hrs, Pol 2 hrs wkly. ■ Robert E. Kassi, pres & gen mgr; Susan Donato, opns mgr. ■ Rates: \$8; 8; 8; —.

WYUT(FM)—Co-owned with WALY(AM). April 28, 1979: 92.7 mhz; 3 kw. Ant 158 ft. Stereo. Box 9300 (13503). (315) 797-7693. Format: Stereo rock. ■ Rates: \$11.25; 9.50; 11.25; 9.50.

Hornell

WHHO(AM)—1949: 1320 khz; 5 kw-D. Box 624 (14843). (607) 324-2000. Steuben Broadcasters Inc. (acq 10-1-68). Net: UPI. Rep: Masla; Regional Reps. Format: MOR, oldies. ■ Jonas Termin, pres & gen mgr; Donald C. Hartman, VP & coml mgr; James F. Clark Jr., prog & news dir; Edward Harnas, mus dir; Ralph L. Van Der Linden, chief engr. ■ Rates: \$10; 7.50; 10; 6.

WHHO-FM—1946: 105.3 mhz; 8.3 kw. Ant 560 ft. Dups AM 60%. Format: MOR, oldies. ■ Rates same as AM.

WLEA(AM)—September 1951: 1480 khz; 1 kw-D. Box 296 (14843). (607) 324-1480. Patricus Enterprises Inc. Net: ABC/E. Format: MOR. ■ Kevin P. Doran, pres; Carol Strobel, office mgr; Steve Gregory, sports dir; Beth Hammond, news dir; Sumner Munn, chief engr. ■ Rates: \$6.20; 5.05; 6.20; 4.50.

WCKR(FM)—Co-owned with WLEA(AM). Not on air; target date unknown: 92.1 mhz; 8.3 kw. Ant minus 15 ft.

Horseheads

WIQT(AM)—May 7, 1967: 1000 khz; 1 kw-D. Box 288 (14845). (607) 739-3555. Chemung County Radio Inc. Net: ABC/E; NY Farm. Rep: Market 4; New England Spot Sls; Walton. Format: Btfl music. ■ Joel R. Clawson, gen & prom mgr; Bill Statham, prog dir; Paul Stull, news dir; Jeff Whittaker, mus dir; Doug Christy, prom mgr; Tom Bentsen, chief engr. ■ Rates: \$13; 11; 13; 8.

WQIX(FM)—Co-owned with WIQT(AM). July 4, 1970: 100.9 mhz; 3 kw. Ant 245 ft. Stereo. (607) 739-0771. Progs sep from AM. Net: ABC/FM. Format: Modern country. Spec prog: Farm 7 hrs wkly. ■ Brian Townsend, prog & mus dir. ■ Rates: \$12; 10; 12; 7.

Houghton

WJBL(FM)—Jan 18, 1979: 90.3 mhz, 10 w. Ant 311 ft. Stereo. Houghton College. (14744). (716) 567-2698. Houghton College. Net: ABC/I. Format: Contemp Christian. ■ Brian Warner, gen mgr; Dave Koch, chief announcer; Kevin Hillel, prog dir; Vinnie Mercurio, mus dir; Kevin Willies, prod mgr; Anita Karpathy, news dir; Dave Bishop, chief engr.

Hudson

WHUC(AM)—1947: 1230 khz; 1 kw-D, 250 w-N. Union Turnpike (12534). (518) 828-3341. Colgreen Bcstg Co. (acq 1-1-58). Net: ABC/I. Format: Contemp. Spec progs: Pol 1 hr wkly. ■ Albert Heit, pres; W. Irving Rose, gen & coml mgr; Dan Miller, prog dir; Bill Williams, mus dir; Jack Race, news dir; Henry Ellenbogen, chief engr. ■ Rates: \$7.50; 7.50; 7.50; 7.50.

WHUC-FM—Jan 20, 1969: 93.5 mhz; 3 kw. Ant minus 15 ft. Dups AM 100%. ■ Rates same as AM.

New York Radio

Huntington

WGSM(AM)—Sept 1, 1951: 740 khz; 5 kw-D, DA, 1 kw-CR-D. Box 740 (11746). (516) 423-6740. WGSM Radio Inc. (acq 5-12-65). Group owner: Greater Media. Net: Radio Long Island. Rep: P/W Reps. ■ Peter A. Bordes, pres; Richard J. Scholem, gen mgr; Marion Ellis, coml mgr; Paul Fleishman, prom mgr; Jim Ferguson, prog dir; Paul Fleishman, news dir; Dana Puopolo, chief engr.

Hyde Park

WWWI(AM)—July 4, 1963: 950 khz; 500 w-D. Box 95 (12538). (914) 471-9500. Gregory Bcstg Inc. (acq 7-10-79). Net: NBC, APR. Rep: Buckley. Format: Div. Spec prog: German 2 hrs wkly. ■ Warren Gregory, chmn & gen mgr; Tom LaGrutta, coml mgr; Al Black, prog dir; Thom Greaven, mus dir; Roger Ahrens, prom mgr; Michael Bennett, news dir; Vince Meyer II, chief engr. ■ Rates: \$22; 18; 22; 14.

WJJB(FM)—Co-owned with WWWI(AM). Aug 18, 1970: 97.7 mhz; 3 kw. Ant 300 ft. Stereo. Prog sep from AM. Format: Top-40. ■ Larry Shipp, prog dir; Bob Harper, mus dir. ■ Rates: \$22; 22; 22; 22.

Islip

WLIX(AM)—1960: 540 khz; 250 w-D. 138 W. Main St., Bayshore (11706). (516) 666-2200. Living Communications Inc (acq 10-13-76). Format: Contemp. Christian. Spec prog: Ital 4 hrs wkly. ■ David R. Swanson, pres; Lloyd Parker, prog dir & prom mgr; Jan Urban, bus mgr; Bob Spencer, news dir; John Bennett, chief engr. ■ Rates: \$28; 28; 28; —.

Ithaca

WEIV(FM)—1948: 103.7 mhz; 12 kw. Ant 890 ft. Drawer G (14850). (607) 272-8080. TWX 510 255-9304. Christian Bcstg Network Inc. (group owner; acq 1-1-69). Net: UPI. Format: Religious. Spec progs: Black gospel music 3 hrs wkly. ■ M.G. Robertson, pres; John Tomczyk, gen mgr; Doris Rowland, coml mgr; Csiko Sawyer, prog dir & mus dir; Bill Howe, chief engr. ■ Rates: \$6; 6; 6; 6.

WHCU(AM)—1922: 870 khz; 5 kw-D, DA. Box 69, Ithaca Commons East (14850). (607) 272-2345. Cornell University. Net: Rep: Regional Reps. Format: Diversified. Spec progs: Farm 3 hrs wkly. ■ Rudy Paolangeli, gen mgr; Robert Cardwell, coml mgr; Tom Joseph, prog dir; Al Beller, news dir; Robert Denison, chief engr. ■ Rates: \$12.50; 12.50; 11.10; —.

WHCU-FM—1947: 97.3 mhz; 52 kw. Ant 880 ft. Stereo. Dups AM 50%. Format: Classcl, Black. Spec prog: Farm 3 hrs wkly. ■ Rates: \$12.50; 12.50; 11.10; 7.05.

***WICB(FM)**—Jan 14, 1947: 91.7 mhz; 5.5 kw. Ant 105 ft. Stereo. Hanna Broadcast Center (14850). (607) 274-3216. Ithaca College. Net: ABC/C. Format: Educ, AOR. Spec prog: Classical 12 hrs, jazz 18 hrs, big band 3 hrs wkly. ■ Dr. James Whalen, pres; Jim Loomis, gen mgr; Andy Russell, stn mgr; E. Paul Albert, chief engr; Bill Rose, prog dir; Dean Morgans, mus dir; Ron LaRusa, prom mgr; John Davidoff, news dir.

WTKO(AM)—April 1956: 1470 khz; 1 kw-D, 500 w-N, DA-2. 317 N. Aurora, Box 10 (14850). (607) 272-9040. Ivy Bcstg Co. Inc. Net: ABC/I. Format: MOR. Spec progs: Black 5 hrs, C&W 10 hrs wkly. ■ Phebe Erdman, chmn of the bd & pres; Robert Newman, vice chm & gen mgr; Robert A. Lynch, opns mgr; Marcia Lynch, news dir; David Swartout, chief engr. ■ Rates: \$13; 11; 13; 7.

WVBR-FM—June 4, 1958: 93.5 mhz; 3 kw. Ant 250 ft. Stereo. 227 Linden Ave. (14850). (607) 273-4000. Cornell Radio Guild Inc. Stereo. Rep: Frederick Smith. Format: AOR. Spec progs: C&W 4 hrs, jazz 4 hrs, disco 4 hrs wkly. ■ James P. Savitt, pres & gen mgr; V. Scott Zelov, sls mgr; Robert Hamberger, prog dir; Steve Ackerman, mus dir; Mark Brozina, prom mgr; Peter Millett, chief engr. ■ Rates: \$13.50; 11; 13.50; 13.50.

Jamestown

WHUG(FM)—Listing follows WKSN(AM).

WJTN(AM)—October 1924: 1240 khz; 500 w-D.

New York Radio

250 w-N. Box 1139 (14701). (716) 487-1151. James Bcstg Inc. (acq 1955). Group owner: Goldman. Net: ABC/E. Rep: Walton farm, Regional Reps. Format: MOR. Spec progs: Ital 1 hr, Sp 1 hr, Swed 1 hr, farm 6 hrs wkly. ■ Simon Goldman, pres; J. Carl Willems, gen mgr; Merrill Rosen, sls mgr; George Pflieger, prog dir; Almon Hazard, news dir; Herbert Niklaus, chief engr. ■ Rates: \$13.10; 12.35; 13.10; 12.35.

WWSE(FM)—Co-owned with WJTN(AM). October 1947: 93.3 mhz; 11 kw. Ant 640 Prog sep from AM. Stereo. Format: Contemp. Spec progs: Classical 10 hrs, wkly. ■ Rates: \$7.15; 6.15; 7.15; 6.15.

***WJWK(FM)**—1978: 91.5 mhz; 10 w. Jamestown Community Coll.

WKSJ(AM)—Jan 26, 1948: 1340 khz; 250 w-U. Box 1199, 202 Front St. (14701). (716) 664-2313. Trend Bcstg Inc. (acq 3-18-71). Net: NBC. Rep: PRO Radio, Dome-Messervy. Format: Adult Contemp. ■ Warren A. Koerbel, pres & gen mgr; Ted Abbott, prog dir; Michael J. Felice, VP & stn mgr; Dan Fischer, opns mgr; Burton O. Waterman, chief engr. ■ Rates: \$9.90; 9; 9.90; 9.

WHUG(FM)—Co-owned with WKSJ(AM). Feb 1, 1965: 101.7 mhz; 2.9 kw. Ant 300 ft. Stereo. Prog sep from AM. Net: NBC. Format: Easy country. ■ Mark A. Thompson, dir of FM opns. 6.75; 6.75; 6.75.

WWSE(FM)—Listing follows WJTN(AM)

Johnstown

WIZR(AM)—1964: 930 khz; 1 kw-D. (500 w pre-sunrise). Box 307 (12095). (518) 762-4631 or 829-7112. Street Bcstg Corp. (acq 8-15-74). Net: ABC/I. Format: MOR, oldies. Spec prog: Farm 2 hrs; religion 2 hrs wkly. ■ Richard I. Street, pres; Dean Edwards, VP, gen & sls mgr; Gael Joyal, opns mgr, prog & mus dir; Elaine Oordon, traf mgr; H. Ken Moffit, chief engr. ■ Rates: \$12; 10; 12; 6.

WIZR-FM—June 26, 1968: 104.9 mhz; 3 kw. Ant 300 ft. Dups AM 90%. ■ Rates same as AM.

Kingston

WBPM(FM)—Listing follows WGHQ(AM).

WGHQ

MOR-Adult Contemporary

WGHQ(AM)—March 4, 1956: 920 khz; 5 kw-D. DA. Box 1880 (12401). (914) 331-8200. Historic Hudson Valley Radio Inc. (acq 1975). Net: NBC. Rep: Masla. Format: MOR. Spec progs: Relg 8 hrs, farm 1 hr wkly. ■ Harry M. Thayer, pres; Walter C. Maxwell, exec VP; Tony Bell, sls mgr; Tom Williams, mus dir; Dick Hyatt, prog dir; Steve Boutelle, news dir; Dick Hyatt, chief engr. ■ Rates: \$12; 8; 10; —.

WBPM(FM)—Co-owned with WGHQ(AM). Dec 13, 1965: 94.3 mhz; 760 w. Ant 540 ft. Stereo. Box 1880. (12402). (914) 331-8202. Prog sep from AM. Format: Top 40. ■ Dick Hyatt, prog dir, chief engr; Tony Bell, coml mgr; Craig Robbins, news dir. ■ Rates: \$12; 9; 11; 8.

WKNY(AM)—Aug 1, 1935: 1490 khz; 1 kw-D. 250 w-N. 212 Fair St. (12401). (914) 331-1490. Kingston Bcstrs Inc. (acq 11-63). Group owner: Regional Bcstrs. Net: CBS. Rep: Torbet. Format: Contemp. MOR. Spec progs: Ger 1 hr, Pol 1 hr, black 1 hr, C&W 17 hrs wkly. ■ Joseph Shuler, stn mgr; Dave Ocker, sls mgr; Gale Sharrat, office mgr; John Betaudier, prog dir; Mark Allen, mus dir; Ward Todd, news dir; Henry Ellenbogen, chief engr.

Lake Placid

WIRD(AM)—Nov 21, 1961: 920 khz; 5 kw-D. DA-D. Olympic Arena (12946). (518) 523-3033. WIRD Inc. (acq 2-11-74). Rep: Market 4. Format: MOR. ■ Donald A. Nardiello, pres, gen & coml mgr; David Brown, prog & news dir; Steve Weiss, mus dir; Bob Kempf, prom mgr; Henry Premo, chief engr. ■ Rates: \$7; 5; 7; 5.

New FM—Co-owned with WIRD(AM). Not on air,

target date Oct 1979. 105.5 mhz. 3.2. Prog sep from AM.

Lake Ronkonkoma

***WSHR(FM)**—January 1966: 91.9 mhz; 1.85 kw. Ant 145 ft. Stereo. 212 Smith Road (11779). (516) 737-3000. Board of Education, Sachem Central School District (acq 1967). Format: Educ. Spec progs: Classical 5 hrs wkly. ■ Stuart Harris, faculty advsr & chief engr; Paul D. Birek, faculty advsr & chief engr.

Lake Success

WTFM(FM)—Nov 25, 1961: 103.5 mhz; 7.1 kw horiz. 4.6 kw vert. Ant 960 ft horiz, 950 ft vert. (CP: 3.6 kw horiz, 3.4 kw vert. Ant 1400 ft). Stereo. 173-15 Long Island Expressway, Fresh Meadows, N.Y. (11365). (212) 357-8000. WTFM Inc. Format: Contemp. btfl music. Spec progs: GTE Hour 5 hrs, London Phase 4 1 hr wkly. ■ Sidney Horne, VP & gen mgr; Robert Zidel, sls mgr; Gerald Janes, prog dir; Fred Darwin, news dir; Michael Marion, mus dir; Lawrence Strasser, chief engr.

Lancaster

WXRL(AM)—Jan 17, 1965: 1300 khz; 1 kw-D, DA. (CP: 2.5 kw-N; DA-2) 5360 William St. (14086) (716) 684-4142. Dome Bcstg (acq 11-1-70). Net: MBS. Format: Modern country. Spec progs: Ital 1 hr, Pol 8 hrs, Sp 2 hrs, farm 5 hrs wkly. ■ Louis A. Schriver, pres, gen & coml mgr; Joan C. Schriver, prog dir; Joan Davis, traf mgr; Armand Cory Jr., news dir; Joanie Marshall, mus dir; Dennis Kavanaugh, chief engr. ■ Rates: \$13; 13; 15; 12.

Liberty

WVOS(AM)—1947: 1240 khz; 1.1 kw-D, 250 w-N. Box 150 (12754). (914) 292-5533. Sullivan County Bcstg Corp. (acq 1949). Net: APR. Format: MOR. Spec progs: Farm 1 hr, Spanish, 1 hr, telephone talk show 4 hrs wkly. ■ Seymour D. Lubin, pres; Harry G. Borwick, treas; William B. Orr, coml mgr; John Carlini, chief engr. ■ Rates: \$17.50; 17.50; 17.50; 17.50.

WVOS-FM—December 1964: 95.9 mhz; 3 kw. Ant 300 ft. Stereo. Dups AM 100%. ■ Rates same as AM.

Little Falls

WLFH(AM)—June 10, 1951: 1230 khz; 1 kw-D, 250 w-N. 341 South Second St. (13365). (315) 823-1230. RBT Bcstg Corp. (acq 7-10-73). Net: ABC/E. Format: MOR, diversified, C&W. Spec progs: Ital 1 hr, Pol 5 hrs, German 2 hrs, classical 1 hr, farm 5 hrs wkly. ■ Klem Walters, pres & gen mgr; Beu Cool, prog dir; Stan Fish, coml mgr; Terri Walters, prom mgr; Mike Mitchell, mus dir; Dick Nells, news dir; John Bunkfeldt, chief engr. ■ Rates: \$10.50; 8.50; 10.50; 4.50.

Lockport

WLVL(AM)—May 8, 1947: 1340 khz; 1 kw-D, 250 w-N, DA-D. 320 Michigan St. (14094). (716) 433-5944. Hall Communications (group owner: acq 5-70). Net: ABC/I. Rep: Market 4. Format: MOR. Spec progs: Farm 6 hrs, jazz 6 hrs wkly. ■ Robert Hall, pres; Paul T. Battaini, gen mgr; Hank Nevins, prog dir; Robin Lynn, news dir; Tom Devoe, chief engr. ■ Rates: \$10.80; 10.80; 10.80; 10.80.

Loudonville

***WVCR-FM**—April 26, 1963: 88.3 mhz; 360 w. Ant 860 ft. Stereo. Siena College (12211). (518) 783-2402. Siena College. Format: Div. Spec progs: Jazz 4 hrs, Pol 2 hrs, Sp 4 hrs, C&W 2 hrs, West Indian 2 hrs, disco 10 hrs, blind & shut-ins 10 hrs wkly. ■ Mark H. Vredenburg, gen mgr; Pat Foley, prog dir; Terri Irvine, mus dir; Dave Malsan, news dir; John Miller Jr., chief engr.

Malone

WICY(AM)—Nov 4, 1946: 1490 khz; 1 kw-D, 250 w-N. WICY Bldg. Porter Rd. (12953). (518) 483-1100. North Country Bcstg Co. Inc. Net: MBS. Rep: Market-4, N.Y. State Reps. Format: MOR, diversified. Spec prog: C&W 20 hrs wkly. ■ Mitchell C. Tackley, pres & gen mgr; Alice M. Pelkey, coml mgr; Jan La Brake, prog dir; Donald J. Paye, prom & news dir; Mary Steen-

berge, sls mgr; Adolph Stromer, chief engr. ■ Rates: \$7; 7; 7; 5.

Manlius

WAQX(FM)—August 23, 1978: 95.3 mhz; 3 kw. Ant 700 ft. Stereo. Box 6142, Syracuse (13217). (315) 682-9538. AGK Communication Inc. Masla. Format: AOR. ■ George Kimble, pres & gen mgr; Len Bilotti, sls mgr; Ted Utz, VP & prog dir; Ed Levine, mus dir & prom mgr; Craig Fox, VP, stn mgr; & chief engr. ■ Rates: \$36; 36; 36; 36.

Massena

WMSA(AM)—Oct 12, 1945: 1340 khz; 1 kw-D, 250 w-N. Box 210 (13662). (315) 769-3594. Johnson Newspaper Corp. Net: ABC/E. Rep: McGavren-Guild. Format: MOR. John B. Johnson, pres; James W. Higgins, gen mgr; Daniel Lesmeister, dir of bcstg; Sam Frazier, coml & prom mgr, mus, news & prog dir, chief engr. ■ Rates: \$14; 13; 14; 13.

WYBG(AM)—Aug 18, 1958: 1050 khz; 1 kw-D. Flanders Inn (13662). (315) 764-0554. Seaway Bcstg Inc. (acq 5-5-78). Net: APR. Rep: Market 4, Kadetsky. Format: Adult hits, starflow. Spec progs: Farm 1 hr wkly. ■ Godfrey W. Herweg, pres & gen mgr; Carolanne Pryme, prog dir; Alex Ross, mus dir; Gary Schindler, news dir; Paul E. Cline, Roy Krause, chief engr. ■ Rates: \$12; 10; 12; 8.

Mechanicville

WMVI(AM)—Not on air, target date unknown: 1170 khz; 250 w-D. (518) YO 5-1968. Mechanicville Bcstg Co. Format: MOR, local news. ■ Ralph Nardella Jr., pres; John Farina, gen mgr; Allan Wise, prog dir; Robert Meiners, chief engr.

Middletown

WALL(AM)—Aug 6, 1942: 1340 khz; 1 kw-D, 250 w-N. One Broadcast Plaza. (10940). (914) 343-7400. Silverman-Morrow Bcstg Grp. Inc. (acq 2-17-79). Net: MBS, UPI. Rep: Roslin. Format: Family oriented radio (FOR). ■ Bruce Morrow, mgng dir-creative opns; Kathy O'Sullivan, traffic mgr; Robert F.X. Silverman, mgng dir-bus opns; James J. Frey, opns mgr; Herbert J. Plummer, news dir; L. Edwin Rybak, chief engr. ■ Rates: \$26; 22; 26; 18.

WALL-FM—Nov 11, 1966: 92.7 mhz; 3 kw. Ant 190 ft. Stereo. Dups AM 75% Format: Btfl mus. Spec progs: Classical 2 hrs, Quad 2 hrs wkly. ■ Arthur Livesey, prog dir. ■ Rates: \$10; 10; 10; 9.

Mineola

WTHE(AM)—Jan 1, 1964: 1520 khz; 1 kw-D (250 w CH). 266 Maple Place (11501). (516) 742-1520. Bur-sam Communications Corp. (acq 7-11-69). Group owner: Universal. Format: Inspirational & ethnic. Spec progs: Black 40 hrs; Spanish 1 hr, Irish 1 hr wkly. ■ Richard L. Winslow, VP & gen mgr; Mike Pusar, prog dir; Paul Deckelman, news dir; Hella Newell, mus dir & pub affairs; George T. Adeo II, chief engr. ■ Rates: \$40; 37; 40; —.

Monticello

WSUL-FM—April 16, 1977: 98.3 mhz; 2 kw. Ant 360 ft. Stereo. 250 Broadway (12701). (914) 794-0242. Dan Communications Inc. Rep: Market 4. Format: MOR. Spec prog: Farm ½ hr, Spanish ½ hr wkly. ■ Daniel S. Dayton, pres, gen mgr & coml mgr; Richard Levinson, prog dir; Michael Tyrell, prom mgr; John Conway, news dir; George Spicka, chief engr. ■ Rates: \$11.90; 11.90; 11.90; 11.90.

Montour Falls

WXXY(FM)—Co-owned with WGMF(AM) Watkins Glen. March 1, 1973: 104.9 mhz; 1.1 kw. Ant 168 ft. Stereo. 421 N. Franklin St. (14891) (607) 739-3448. Watkins Glen-Montour Falls Bcstg Corp. Rep: Market 4. Prog sep from AM. Format: Ad contemp, rock. ■ Doris Packwood, pres; Joseph Fazzary, gen mgr; Charlene Robinson, dir of sls; Dianne Reeves, coml & opns mgr; Arthur H. Richards, news dir; Francis Ciccoricco, chief engr. ■ Rates: \$10; 9; 10; 9.

Mount Kisco

WVIP(AM)—Oct 27, 1957: 1310 khz; 5 kw-D, DA.

Radio Circle (10549). (914) 241-1310. VIP Bcstg Corp. (acq 7-22-66). Net: ABC/I. Rep: Masla. Format: Easy Isng. MOR. ■ Martin Stone, pres; Kenneth R. Harris, exec VP & gen mgr; Helen Horowitz, traf & coml mgr; Don Nutting, opns dir; Michael Sarnoff, news dir; Bob Bruno, mus dir; Willard Draper, chief engr. ■ Rates: \$24; 17; 21; 14.

WVIP-FM—Jan 15, 1964: 106.3 mhz; 1.2 kw. Ant 440 ft. Stereo. Dups AM 50%. ■ Rates same as AM.

Nanuet

WGRC(AM)—See Spring Valley.

Newark

WACK(AM)—Oct 19, 1957: 1420 khz; 500 w-D. Box 1420 (14513). (315) 331-1420. Pembroke Pines Inc. (acq 11-1-72). Net: ABC/I. Format: MOR. Spec progs: Farm 2 hrs wkly. Rep: Schulz. ■ Robert Pfuntner, pres; Henry C. Goldman, VP; Dixie Jones, comptroller; Morris Levy; bcst grp sls mgr; Mike Thompson, prom mgr; Alexis Muller, chief engr.

Newburgh

WGNY(AM)—Feb 25, 1933: 1220 khz; 5 kw-D. DA. Box 3591 (12550). (914) 561-2131. Hudson Horizons (acq 2-18-68). Group owner: Media Horizons. Rep: P/W Radio Reps. Format: MOR. Spec progs: Black 1 hr wkly. ■ Campbell K. Thompson, gen mgr; Thomas Randall, coml mgr; Steve Berner, mus & prog dir; James Wilson, news dir; Arthur M. Reynolds, chief engr. ■ Rates: \$26; 17; 21; —.

WFMN(FM)—Co-owned with WGNY(AM). Oct 29, 1966: 103.1 mhz; 3 kw. Ant 275 ft. Box 3591 (12550). Stereo Newburgh Inc. (acq 4-1-73). Progs sep from AM. Format: Good mus. ■ Rates: \$17; 11; 14.50; 11.

New City

WRKL(AM)—July 4, 1964: 910 khz; 1 kw-D. DA. 169 N. Main St. (10956). (914) 354-2000. Rockland Broadcasters (acq 6-69). Rep: P/W. Format: Local news, MOR. Spec prog: Black 1 hr, pub affairs 10 hrs, Irish 1 hr wkly. ■ B. Ramey, owner; Morton M. Siegel, gen mgr; Bobbi Lewis, opns mgr; Steven Possell, mus dir; Richard Mendelson, news dir; Jeff Baker, chief engr. ■ Rates: \$27; 25; 27; 25.

New Rochelle

WRTN—Listing follows WVOX(AM).



WVOX(AM)—1950: 1460 khz; 500 w-D. One Broadcast Forum (10801). (914) 636-1460. Hudson-Westchester Radio Inc. (group owner; acq 5-1-68). Net: MBS. Rep: P/W Radio; Hudson-Westchester Radio Sls. Format: Suburban cmnty stn. Spec progs: Ger 4 hrs; Ital 4 hrs; Irish 1 hr; Pol 2 hrs; Black 1 hr; open line 5 hrs wkly. ■ William F. O'Shaughnessy, pres; Jean T. Ensign, exec VP; Otto Miller III, gen mgr; Frederick Hirsch, stn mgr; M. Bishop, bus mgr; Ann Thayer O'Shaughnessy, sec-treas; Seymour Sinuk, chief engr.



WRTN(FM)—Co-owned with WVOX(AM). 1953: 93.5 mhz; 3 kw. Ant 325 ft. One Broadcast Forum (10801). (914) 636-1460. Hudson-Westchester Radio Inc. Net: MBS. Rep: P/W Radio. Format: Big band, jazz, society. ■ William O'Shaughnessy, pres; Jean T. Ensign, exec VP; Todd Campbell, opns mgr; Bob Granger,

New York

WABC ABC Owned AM Radio Stations

BLAIR & RADIO

WABC(AM)—Oct 7, 1921: 770 khz; 50 kw-U. 1330 Ave. of the Americas (10019). (212) 887-7777. TWX 212-640-4540. ABC Inc. (group owner; acq 2-9-53). Net: ABC/C. Rep: Blair. Format: Programmed for mass appeal. ■ Elton Rule, pres (ABC Inc.); Jack Maloney, gen sls mgr; Alfred Racco, VP & gen mgr; Ben Hoberman, (pres, ABC Radio); Charles A. DeBare (pres, ABC O&O); Anita Edwards, nat sls mgr; Gary Fisher, loc sls mgr; Pat Pantolini, dir creative svcs; Paul Ehrlich, news dir; Winston Lloyd, chief engr.

WPLJ(FM)—Co-owned with WABC(AM). Jan 18, 1960: 95.5 mhz; 4.6 kw. Ant 1300 ft. Stereo. Progs sep from AM. Net: ABC/FM. Format: Mass appeal; album oriented rock. ■ Nicholas Trigony, VP & gen mgr; Larty Berger, prog dir; Kim Reis, adv prom dir; Marc Morgan, gen sls mgr. ■ WABC-TV affil.

WADO(AM)—March 12, 1934: 1280 khz; 5 kw-U. DA-1. 666 3rd Ave. (10017). (212) 599-2701. Command Bcstg Associates Inc. Format: Spanish. ■ Nelson G. Lavergne, chm of bd; Ben Morales, pres; Luis Feliciano, prog dir; Milton Warren, natl sls mgr; Angel Richardson, news dir; Philip Greenstone, chief engr. ■ Rates: \$90; 75; 65; 55.

***WBAI(FM)**—1954: 99.5 mhz; 5.4 kw horiz. 3.85 kw vert. Ant 1220 ft. Stereo. 505 8th Ave. (10018). (212) 279-0707. Pacifica Foundation (group owner; acq 1-9-60). Format: Diversified. ■ Steve Post, gen mgr; Dave Metzger, pub aff dir; Patti Neighmond, prog dir; Mike Neal, mus dir; Bill Oortum, prom dir; Rick Harris, drama & literature dir; Bob Schwartz, bus mgr; Celeste Wesson, news dir; Bill Wells, chief engr.

WBLS(FM)—Listing follows WLIB(AM).

WBNX(AM)—1927: 1380 khz; 5 kw, DA-1 (ST-WAWZ Zarephath, N.J.). Box 1380, Carlstadt, N.J. (07072). (212) 594-1380. United Bcstg Co. of New York (group owner; acq 12-4-60). Rep: UBC Sls. Format: Spanish. Spec progs: Gospel 9 hrs, Italian 3½ hrs wkly. ■ Richard Eaton, pres; Georgina Garcia, stn mgr; Joseph Schweighardt, gen mgr; Alvin Jayne, chief engr.

WCBS(AM)—1924: 880 khz; 50 kw-U. 51 W. 52d St. (10019). (212) 765-4321. CBS Inc. (group owner). Net: CBS. Rep: CBS Radio Spot Sales. Format: All-news. ■ Robert Hyland, VP & gen mgr; Lou Adler, dir of news; Winifred Mullen, dir of info service; Ernest McDaniel, dir of opns.

WCBS-FM—1941: 101.1 mhz; 4.6 kw. Ant 1,300 ft. (CP: 7.5 kw, Ant 1280 ft). Prog sep from AM. Rep: CBS/FM Sls. Format: Solid Gold Rock. ■ James R. McQuade, gen mgr; William Brown, prog dir; Michael T. Purcell, prom dir; Debbie Meehan, mus dir; Amy Goldberg, commun. aff dir; William Gilliard, news dir. ■ WCBS-TV affil.

WEVD(AM)—May 1927: 1330 khz; 5 kw, DA-2 (ST-WPOW New York). 1700 Broadway (10019). (212) 757-0880. Forward Assoc. Inc. Format: Diversified. ■ Israel Breslow, pres; Joel J. Plavin, gen mgr.

WEVD-FM—1950: 97.9 mhz; 5.3 kw horiz. 3.8 kw vert. Ant 1,220 ft. Dup AM 20%. Format: Diversified.

***WFUV(FM)**—July 1947: 90.7 mhz; 50 kw. Ant 215 ft. Fordham U., Bronx, N.Y. (10458). (212) 933-2233. Fordham U. Net: ABC/I. Format: Div. class. Spec progs: Fr 1 hr, It 1 hr, Ger 1 hr, Black 4 hrs, Jazz 3 hrs, Pol 2 hrs, C&W 2 1/2 hrs, Nation of India 1 1/2 hrs wkly. ■ Donald Jay Barnett, gen mgr; Dennis DaCosta, prog dir; John Schaefer, mus dir; Frank McQuade, prom mgr; Debbie Caruso, news dir; Robert S. Jewell, chief engr.

WHN

Modern Country

WHN(AM)—1922: 1050 khz; 50 kw-U. DA-1. 400 Park Ave. (10022). (212) 688-1000. Storer Radio Inc. (group owner; acq 1-5-62). Net: ABC/E. Rep: Christal

New York Radio

Co. Format: Personality country. ■ Nicholas J. Verbitsky, VP & gen mgr; Brian R. Moors, gen sls mgr; Edward Salamon, prog dir; Pam Green, mus dir; Dan Abernathy, news dir; Carol McGuire, dir compliance & data systems; Bob Walton, chief engr. ■ Rates: \$300; 255; 255; 150.

WINS(AM)—1924: 1010 khz; 50 kw-U. DA-1. 90 Park Ave. (10016). (212) 557-1010. Westinghouse Bcstg Co. (group owner; acq 7-26-62). Rep: Radio Adv Reps. Format: News. ■ Donald H. McGannon, chmn & pres; Cecil R. Forster Jr VP & gen mgr; Ray Vitale, gen sls mgr; Sonya Suarez, prom mgr; Fred Walters, Charles Kaye, news dir; Alex K. Gold, chief engr.

WJIT(AM)—1925: 1480 khz; 5 kw-U. DA-2. 655 Madison Ave. (10021). (212) 935-5170. SJR Communications (group owner; acq 2-75). Net: UPI. Rep: Caballero Spanish Media. Format: Spanish. ■ Len Mirelson, VP & gen mgr; Jim Sondheim, sls mgr; Ralph Costantino, stn mgr; George Steiger, chief engr. ■ Rates: \$88; 68; 68; 36.

WKTU(FM)—Co-owned with WJIT(AM). 1951: 92.3 mhz; 5.4 kw horiz. 3.8 kw vert. Ant 1220 ft. Stereo. (212) 750-0550. Prog sep from AM. Rep: Bolton, Burchill; McGavern Guild. Format: Mellow. ■ Dave Rapaport, gen mgr; John Mackin Ade, gen sls mgr; Larry Miller, prog dir; Janet Rose, news dir. ■ Rates: \$70; 80; 80; 80.

***WKCR-FM**—April 1956: 89.9 mhz; 3.8 kw. Ant 640 ft. Stereo. 208 Ferris Booth Hall (10027). (212) 280-5223. Trustees of Columbia U. in the City of N.Y. Format: Div. Spec progs: Sp 9 hrs; blues 5 hrs, West Indian 2 hrs, Hindi 3 hrs, Chinese 3 hrs, Haitian 3 hrs wkly. ■ John Metaxas, stn mgr; Jon Samuels, opns mgr; Elliot M. Schochner, pub dir; David Klingsberg, prog dir; Barry Waldman, sports dir; Mary Anne Flynn, news dir; Wayne Mueller, chief engr.

***WKRK(FM)**—May 28, 1978: 90.9 mhz; 10 w. Ant 130 ft. 2001 Oriental Blvd., Brooklyn (11235). (212) 648-7311. Kingsborough Community College. Net: ABC/I. Format: AOR, ed. Spec progs: New wave 10 hrs, disco 5 hrs wkly. ■ Cliff Hesse, bcst opns dir;

WKTU(FM)—Listing follows WJIT(AM).

WLIB(AM)—1942: 1190 khz; 10 kw-U. DA-1. L. WOWO, Ft. Wayne, Ind. 801 Second Ave. (10017). (212) 661-3344. Inner City Bcstg Corp. (acq 7-72). Rep: H-R/Stone. Format: Community oriented. ■ Pierre M. Sutton, pres; Dorothy E. Brunson, gen mgr; Marvin Sellar, gen sls mgr; Ken Williams, prog dir.

WBLS(FM)—Co-owned with WLIB(AM). Sept 15, 1965: 107.5 mhz; 2 kw horiz. 1.45 kw vert (CP: 5.4 kw horiz. 3.8 kw vert). Ant 1,220 ft. Sep from AM. Net: MBS/Black. Rep: Ochs. Format: Dance oriented rock. ■ Frankie Crocker, prog dir.

WMCA

Personality/News

New York's Conversation Station



WMCA(AM)—1925: 570 khz; 5 kw-U. DA-1. 888 7th Ave. (10019). (212) 586-5700. Straus Communications Inc. (acq 11-43). Net: MBS. Format: Talk. ■ Ellen S. Straus, pres & gen sls mgr; Jerry Wolff, sls mgr; Mark Mason, prog dir; Bert Knapp, news dir; Irwin Brodsky, chief engr. ■ Rates: \$135; 100; 135; 90.

WNBC(AM)—Aug 28, 1922: 660 khz; 50 kw-U. 30 Rockefeller Plaza. (10020). (212) 664-4444. TWX 212-640-5788. NBC (group owner; acq 1926). Net: NBC. Format: Contemporary. ■ Jack G. Thayer, pres; Charles Warner, VP & gen mgr; Bob Pittman, prog mgr; Sandy Toscano, coml mgr; Risa Weinreb, prom mgr; Dick Logan, gen sls mgr; Roz Frank, mus coord; Alan Walden, news mgr; Bill Krause, chief engr. ■ Rates: \$200; 160; 180; 140.

WYNY(FM)—Co-owned with WNBC(AM). 1940: 97.1 mhz; 3.6 kw. Ant 1450 ft. (CP: 4.6 kw. Ant 1,300 ft).

New York Radio

(212) 664-5232. Prog sep from AM. Rep: Selcom. Format: Soft rock. ■ Stan Cohen, gen mgr; John Kramer, gen sls mgr; Robert Kwes, coml mgr; Craig Simon, prog mgr; Robin Schultz, prom mgr. ■ Rates: \$65; 65; 110; 70. ■ WNBC-TV affil.

WNCN(FM)—Dec 1, 1956: 104.3 mhz; 5.4 kw horiz, 3.8 kw vert. Ant 1220 ft. Stereo. 1180 Ave. of the Americas. (10036). (212) 626-1043. GAF Bcstg Co. (acq 6-7-76). Format: Classical. ■ J.F. Moran, pres; Robert E. Richer, gen mgr; Elise Topaz, sls mgr; David Dubal, mus dir; Matt Biberfeld, prog dir; Richard Koziol, chief engr. ■ Rates: \$53; 53; 65. 65.

WNEW(AM)—Feb 13, 1934: 1130 khz; 50 kw-U. 655 Third Ave. (10017). (212) 986-7000. Metromedia Inc. (group owner; acq 1958). Net: APR, UPI. Rep: Katz. Format: MOR. ■ Jack G. Thayer, gen mgr; Russ Knight, prog dir; Kathy Calhoun, prom mgr; Fred Moore, chief engr. ■ \$300; 150; 175; 75.

WNEW-FM—August 1958: 102.7 mhz; 4.1 kw. Ant 1360 ft. Stereo. Prog sep from AM. (212) 986-7000. Format: Progs. ■ Mel Karmazin, VP & gen mgr; Scott Muni, prog dir; Mike Kakoyiannis, gen sls mgr. ■ Rates: \$105; 105; 115; 115. ■ WNEW-TV affil.

***WNYC(AM)**—July 7, 1924: 830 khz; 1 kw, DA-1 (L-WCCO Minneapolis). 2500 Municipal Bldg. (10007). (212) 566-2113. City of New York Municipal Bcstg System. Net: NPR. Format: Diversified. ■ Mary Perot Nichols, dir; Evelyn J. Junge, dep dir; Richard Pyatt, prom mgr-AM; Mary Daly, prog mgr-FM; Lawrence Poppo, mus dir; Elaine H. Naramore, dev dir; Charles Corcoran, opns chief.

***WNYC-FM**—Feb 5, 1941: 93.9 mhz; 5.3 kw horiz, 3.8 kw vert. Ant 1220 ft. Quad Stereo. (CP: 3.6 mhz. Ant 1440 ft.). prog sep from AM. Format: Classical, talk. ■ Mary C. Daly, prom mgr. ■ *WNYC-TV affil.

***WNYE(FM)**—November 1938: 91.5 mhz; 20 kw. Ant 430 ft. 29 Fort Greene Place, Brooklyn (11217). (212) 596-3335. Board of Education, City of New York. Format: Educ. Spec prog: Black 20 hrs wkly. ■ Harold Marder, gen mgr; Jerome Silverstein, supv prod & prog; Herbert Friedman, chief engr. ■ WNYE-TV affil.

***WNYU-FM**—May 3, 1973: 89.1 mhz; 8.3 kw Ant 255 ft. Stereo. ST: *WFDU(FM) Teaneck, N.J. 566 LaGuardia Place (10012). (212) 598-3036. New York Univ. Format: Public radio, diversified. Spec progs: Jazz 10 hrs, black 4 hrs, classical 10 hrs, progressive rock 15 hrs, educ talk 15 hrs, live mus 2 hrs wkly. ■ Steve Freitag, gen mgr; Irving Falk, coml mgr; Dave Kessler, prog dir; Michael Starker, mus dir; Vincent Montouri, bus mgr; Ron Ropiak, news dir; Bob Jewell, chief engr.

WOR(AM)—Feb 22, 1922: 710 khz; 50 kw-U, DA-1. 1440 Broadway. (10018). (212) 764-7000. RKO General Inc. (group owner; acq 1952). Format: Talk. ■ Dwight Case, pres; Rick Devlin, VP & gen mgr; Robert Briernacki, VP & asst gen mgr; Milt Melinger, local sls mgr; Margaret Digan, prom mgr; Dan Griffin, opns dir; James McAleer, prog mgr; Reg Laite, news dir; Paul Stewart, chief engr.

WXLO(FM)—Co-owned with WOR(AM). 1941: 98.7 mhz; 5.4 kw horiz, 3.8 kw vert. Ant 1220 ft. Prog sep from AM. ■ Erica Farber, VP & gen mgr; Chuck Goldmark, gen sls mgr; Bobby Rich, prog dir; Betsy Bucken, prom dir; Roxy Myzal, mus dir; Charlie Steiner, news dir; Ted Ronneburger, chief engr.

WPIX-FM Rock 'n' Roll

WPIX-FM—1945: 101.9 mhz; 5.4 kw horiz, 3.8 kw vert. Ant 1220 ft. Stereo. (CP: 7.6 kw horiz; 5.4 kw vert; ant 1230 ft.). 220 E 42d St., Room 2812 (10017). (212) 949-2102. WPIX Inc. (acq 9-64). Format: AOR. ■ Vince Cremona, VP & gen mgr; Dave Skilman, gen sls mgr; George Taylor Morris, prog dir; Bev Mire, mus dir; John Parsons, news dir. ■ WPIX(TV) affil. ■ Rates: \$80; 80; 80.

WPLJ(FM)—Listing follows WABC(AM).

WPOW(AM)—1924: 1330 khz; 5 kw, DA-1 (ST-

WEVD New York). 1111 Woodrow Rd., Staten Island (10312). (212) 984-4600. WPOW Inc. (acq 7-15-59). Group owner: Camp. Spec progs: Pol 5 hrs; Ukr 1 hr; Czech 2 hrs; Greek 1 hr wkly. ■ Ruth S. Camp, pres; H. Ed Smith, mgr & chief engr; Arnold Brown, prog dir.

96.3 FM STEREO WQXR 1560 AM

THE RADIO STATIONS OF THE NEW YORK TIMES
THE CLASSIC STATIONS
FOR CLASSICAL MUSIC

Concert Music Broadcast Sales

WQXR(AM)—Dec 3, 1936: 1560 khz; 50 kw-U, DA-2. (CP: 7.5 kw; ant 1280 ft). 229 W. 43d St. (10036). (212) 556-1144. Interstate Bcstg Co. (acq 2-1-44). Rep: Concert Music Bcst Sales. Format: Classical music. ■ Walter Neiman, pres & gen mgr; Warren G. Bodow, gen sls mgr; Lawrence B. Krents, loc sls mgr; Robert Sherman, prog dir; Carol Haftel, prom mgr; Diana Leo traf mgr; William D. Strauss, news dir; George Jelinek, mus dir; Zaven N. Masoomian, chief engr.

WQXR-FM—Nov 8, 1939: 96.3 mhz; 5.4 kw horiz, 3.8 kw vert. Ant 1220 ft. Stereo. Dups AM 100%.

WRFM(FM)—Dec 14, 1953: 105.1 mhz; 5.4 kw horiz, 3.7 kw vert. Ant 1220 ft. Stereo. 485 Madison Ave. (10022). (212) 752-3322. Radio New York Worldwide Inc. (acq 12-14-53). Group owner: Bonneville Intl. Rep: Torbet Radio. Net: APR, UPI. Format: Btfl mus. ■ John C. Moler, pres & gen mgr; Norma Sams, VP-progmg; Jim Branch, news dir; Joseph Losgar, VP-engr. ■ Rates: \$180; 160; 160; 65.

WRVR(FM)—Jan 1, 1961: 106.7 mhz; 50 kw. Ant 1220 ft. Stereo. 41-30 58 St., Woodside (11377). (212) 337-1700. Riverside Bcstg Co. Inc. Group owner: Sonderling. Format: Jazz. ■ Egmont Sonderling, pres; Mark Olds, gen mgr; Allan Klamer, coml mgr; John Platt, prog dir; Barbara Malmel, news dir; George Endres, chief engr. ■ Rates: \$55; 55; 65; 65.

WSIA(FM)—Not on air, target date unknown. 88.9 mhz; 10 w. College of Staten Island.

WRWL(AM)—Aug 26, 1926: 1600 khz; 5 kw-U, DA-1. (CP DA-2) 41-30 58th St., Woodside, N.Y. (11377). (212) 335-1600. Sonderling Bcstg Co. (group owner; acq 1964). Rep: Howard. Format: Black. ■ Egmont Sonderling, pres; Mark Olds, gen mgr; Arthur Harrison, coml mgr; Bob Law, prog dir; Linda Haynes, mus dir; Bob Tilton, prom mgr; Dick London, news dir; George Endres, chief engr. ■ Rates: \$75; 65; 75; 65.

WXLO(FM)—Listing follows WOR(AM).

WYNY(FM)—Listing follows WNBC(AM).

Niagara Falls

WBNY(FM)—See Buffalo.

WHLD(AM)—May 20, 1940: 1270 khz; 5 kw-D, DA. Box 398 (14302). (716) 265-3421. WHLD Inc. (acq 1-1-76). Format: MOR. Spec progs: Ital 6 hrs; Pol 6 hrs wkly. ■ Edward F. Joseph, pres; Roger Smith, prom mgr; Eddy Joseph, mus dir; Fred Caso, news dir; Robert J. Wilson, chief engr. ■ Rates: \$8; 8; 8; 7.

WHLD-FM—Jan 1, 1946: 98.5 mhz; 46 kw. Ant 420 ft. Prog sep from AM. Format: Easy lting & classical. ■ Rates same as AM.

WJWL(AM)—Dec 21, 1947: 1440 khz; 1 kw-D. 1224 Main St. (14301). (716) 285-5795. Niagara Frontier Bcstg Corp. (acq 3-28-55). Net: MBS. Net: UPI. Format: Top 40, oldies. ■ Norma Talbot, pres; Bob Rogers, gen mgr; Chuck Mandrell, mus dir; Tom Darro, news dir; Bill Chappell, chief engr. ■ Rates: \$14.50; 9.25; 14.50; —.

North Syracuse

WEZG(FM)—Listing follows WSOQ(AM).

WSOQ(AM)—Aug 1, 1959: 1220 khz; 1 kw-D. Box 20 (13212). (315) 458-1220. WSOQ Inc. (acq 6-62). Net: MBS. Format: Disco. Spec progs: Ger 1 hr; Ital 1½ hrs, Black 2 hrs, Pol 2 hrs wkly. ■ Frank Harms, pres; Beverly A. Harms, VP; David Ross, prom mgr; Dick Kane, chief engr. ■ Rates: \$16; 16; 16.

WEZG(FM)—Co-owned with WSOQ(AM). March 1972: 100.9 mhz; 3 kw. Ant 165 ft. Prog sep from AM. Stereo. Format: Btfl music. ■ Rates: \$35; 40; 40; 35.

Norwich

WCHN(AM)—January 1953: 970 khz; 1 kw-D. 14 S. Broad St. (13815). (607) 334-2218. Radio Norwich Inc. Rep: Market 4. Net: APR. Format: MOR. Spec progs: C&W 5 hrs, farm 5 hrs, classical 2½ hrs, jazz 3 hrs wkly. ■ William J. Hall, pres & gen mgr; Harry C. Graves, news dir; Ed Griffin, prog dir; Herbert J. Thomson, coml mgr; Nicholas R. Marasco, chief engr. ■ Rates: \$8.75; 8.75; 8.75; 7.75.

WCHN-FM—1961: 93.9 mhz; 3.2 kw. Ant 250 ft. Dups AM 75%.

Ogdensburg

WSLB(AM)—1940: 1400 khz; 1 kw-D. 250 w-N. Box 239 (13669). (315) 393-1100. The Wireless Works, Inc. (acq 8-12-72). Net: UPI. Format: Contemp. Spec progs: Pub affrs 5 hrs wkly. ■ Chris Coffin, Patricia Tocallian, co-mgrs; Mark Astolfi, prog & mus dir; John Friot, Gene Young, news dirs. ■ Rates: \$7.86; 5.30; 7.86; 3.27.

Olean

WEBF(FM)—Listing follows WHDL(AM).

WHDL(AM)—1929: 1450 khz; 1 kw-D, 250 w-N. 3219 W. State Rd. (14760). (716) 372-0161. WHDL Inc. (acq 1935). Net: ABC/E. Rep: PRO Radio. Format: Contemp. ■ John R. Henzel, pres & gen mgr; Joseph K. Eade, coml mgr; Don McLean, asst stn mgr & prog mgr; Wallace D. Taylor, chief engr. ■ Rates: \$13; 13; 13; 13.

WEBF(FM)—Co-owned with WHDL(AM). Feb 1, 1949: 95.7 mhz; 43 kw. Ant 740 ft. Stereo. Progs sep from AM. ■ Jean F. Henzel, prom mgr. ■ Rates: \$8; 8; 8; 8.

WMNS(AM)—May 20, 1957: 1360 khz; 1 kw-D. 201 N. Union St. (14760). (716) 372-6660. Great Dane Bcstg Corp. Format: Contemp. ■ Robert N. Burns, pres; Michael S. Ameigh, gen mgr; John Mack, prog dir; Tim Hill, mus dir; Mark Scott, news dir; Gary Beers, chief engr. ■ Rates: \$7.85; 7.85; 7.85; 7.85.

WBJZ(FM)—Co-owned with WMNS(AM). Nov 1, 1978: 100.9 mhz; 1.55 kw. Ant 405 ft. 344 Main St., Penn Yan (14527). Prog sep from AM. Format: C&W Spec progs: Farm 7 hrs wkly.

Oneida

WMCR(AM)—Sept 26, 1956: 1600 khz; 1 kw-D. Genesee St. (13421). (315) 363-6050. Warren Bcstg Co. Inc. (acq 1-1-69). ■ William J. Warren, pres; Vivian Warren, VP & coml mgr. ■ Rates: \$6.50; 6.50; 6.50; 6.50.

WMCR-FM—September 1972: 106.3 mhz; 390 w. Ant 720 ft. ■ Rates same as AM.

Oneonta

WDOS



A Scannix Group Station

WDOS(AM)—Dec 1, 1947: 730 khz; 1 kw-D. 104 Chestnut St. (13820). (607) 432-1500. Central Vermont Radio Corp. (acq 7-1-77). Net: ABC/E. Rep: Market 4. Format: MOR. ■ Theodore E. Nixon, pres; Larry Rosmilso, gen mgr; Bob McDougall, prog dir; Ron Shapley, news dir; Bart Bonney, chief engr. ■ Rates: \$13.25; 11; 13.25; 11.

WSRK(FM)—Co-owned with WDOS(AM). Jan 26, 1970: 103.9 mhz; 850 w. Ant 520 ft. Prog sep from AM. Stereo. Net: ABC/C. Format: Top-40. ■ Larry R. Rosmilso, gen mgr. ■ Rates: \$9.50; 9.50; 11.50; 9.50.

WIEZ(FM)—Nov 28, 1972: 103.1 mhz; 2 kw. Ant 360

ft. Box 308, 142 Main St. (13820). (607) 432-7330. Cimmerican Communications Corp. (acq 3-27-78). Rep: Smith. Format: MOR. ■ Oscar A. Silver, pres & s/s mgr; Janet L. Silver, gen mgr; Patricia Nigro, opns dir; Thomas Seward, news dir; Ira Kalmus, chief engr. ■ Rates: \$6; 6; 6.

***WONY(FM)**—1975: 90.9 mhz; 10 w. S.U.C.O. (13820). (607) 431-2711 or 432-7130. State University of New York. Net: UPI. Format: noncoml diversified. ■ Timothy Stone, gen mgr; Bruce Lieberthal, prog dir; Neil Schraeder, mus dir; Jeff Gluck, new dir; Ira Kalmus, chief engr.

***WRHO(FM)**—Jan 1, 1970: 89.5 mhz; 10 w. Ant 150 ft. Hartwick College (13820). (607) 432-3262. Hartwick College. Net: UPI. Spec prog: classical 2 hrs wkly. Format: Progs. ■ Karen Acker, gen mgr.

WSRK(FM)—Listing follows WDOS(AM).

Ossining

***WOSS(FM)**—Feb 22, 1972: 90.3 mhz; 10 w. Ossining High School, 29 S. Highland Ave. (10562). (914) 941-3512. Board of Education, Union Free School District 1. Format: Variety, educ. ■ Mrs. Sophie Ravis, George Legg, co-advisors.

Oswego

WKFM(FM)—See Fulton.

WOSC(AM)—See Fulton.

***WRVO(FM)**—Jan 6, 1969: 89.9 mhz; 24 kw. Ant 430 ft. Stereo. Lanigan Hall, State University College. State (315) 341-2368. State University of New York. Net: NPR, UPI. Format: Public. ■ William D. Shigley, gen mgr; John B. Hurlbutt, prog dir; John E. Krauss, prom mgr; Sharon Friedlander, news dir; Edward Wright, chief engr.

WSGO(AM)—1960: 1440 khz; 1 kw-D. 333 E. Seneca St. (13126). (315) 343-1440. Gessner Communications Inc. Rep: Market 4. Walton farm. Format: MOR. Spec progs: Ital 2 hrs, Irish 1 hr, Farm 2 hrs wkly. ■ Robert C. Gessner, pres & gen mgr; Sam Lazzaro, coml mgr; Marvin Kaminsky, prog dir; Bob Hageny, mus dir; Mike Chinozansky, prom mgr; Jim Sproat, news dir; Robert C. Gessner, chief engr. ■ Rates: \$7; 5.50; 7; 4.

WSGO-FM—March 15, 1973: 105.5 mhz; 3 kw. Ant 110 ft. Dups AM 100%. ■ Rates same as AM.

Owego

WEBO(AM)—July 27, 1957: 1330 khz; 5 kw-D. Box 399 (13827). (607) 687-0371; 748-9131. WEBO Radio Inc. (acq 5-9-69). Net: MBS. Rep: Market 4, N.E. Spot Sales. Format: MOR. ■ Warren F. Haas, pres & gen mgr; Roday Brown, prog dir; Jap P. Purdy Jr., news dir. ■ Rates: \$8.50; 7.50; 8.50; 7.50.

WWWTFM—Sept. 3, 1972: 101.7 mhz; 1.15 kw. Ant 450 ft. Stereo. Prog sep from AM. Format: Top-40, disco. ■ Frank E. Penny, VP & gen mgr; Kirk Smith, mus dir; Scott Michaels, prom mgr. ■ Rates: \$7; 7; 7; 7.

Patchogue

WALK(AM)—May 20, 1952: 1370 khz; 500 w-D. Box 230 (11772). (516) 475-5200. N.Y. Horizons Inc. (acq 10-63). Group owner; Horizons. Net: APR. Rep: Marv Roslin. ■ Format: MOR. Spec prog: Classical 13 hrs, It 3 hrs, Sp 1 hr wkly. ■ Jack Ellsworth, pres & gen mgr; Conrad Mikorenda, coml mgr; Steve May, prog dir; James Baker, prom mgr; Frank Brinka, news dir; John Sitone, chief engr.

WALK-FM—December 1952: 97.5 mhz; 15 kw. Ant 520 ft. Stereo. Dup AM 60%. ■ Rates: \$19; 16; 19; 16.

WBLI(FM)—Dec 1, 1958: 106.1 mhz; 10 kw. Ant 470 ft. Stereo. 31 W. Main St. (11772). (516) 475-1061. WBLI Inc. (acq 1-14-71). Group owner: Beck-Ross. Rep: Masla. Format: Oldies, MOR. ■ Martin F. Beck, pres; Herb Usenheimer, gen & s/s mgr; Michael Scali, prog dir; James E. Champlin, ntl s/s mgr; Sandy Brewster, coml mgr; Chuck Mackin, mus dir; John Allen, news dir; John Bechmann, chief engr. ■ Rates: \$37; 37; 37; 37.

WYFA(AM)—Dec 1, 1951: 1580 khz; 10 kw-D, 5 kw-CH, DA. 45 Pennsylvania Ave., Medford, N.Y. (11763).

(516) 475-1580. Brookhaven Bcstg Corp. (acq 9-1-77) Format: MOR. ■ Perry Silver, pres & gen mgr; Scott Taylor, prog dir; Gene Healy, chief engr.

Patterson

WRVH(FM)—Not on air, target date unknown. 105.5 mhz; 1.1 kw. Ant 460 ft. Prospect Hill Rd., Brewster (10509). Format: Btfl music. Patterson Communications.

Paul Smith's

***WPSA(FM)**—Jan 10, 1973: 89.1 mhz; 10 w. Paul Smith's College of Arts & Sciences.

Peekskill

WHUD(FM)—Listing follows WLNA(AM).

WLNA(AM)—1948: 1420 khz; 1 kw-D. Box 188 (10566). (914) 737-1124. Highland Bcstg Corp. Net: UPI. Rep: Masla. Format: News, MOR. ■ Irving E. Cottrell, pres; Francis Lough, gen mgr; Edward J. Creem Jr., stn mgr; Scott Baecker, s/s mgr; Ken Lott, opns mgr; Steven Petrone, traf mgr; Scott Witt, news dir; Nathaniel B. Johnson, chief engr. ■ Rates: \$20; 12.25; 12.25; —.

WHUD(FM)—Co-owned with WLNA(AM). Oct 24, 1958: 100.7 mhz; 50 kw. Ant 500 ft. Progs sep from AM. Format: Btfl music. ■ Ted Morris, s/s mgr; Steven Petrone, opns mgr. ■ Rates: \$39; 29; 29; 24.

Plainview

***WPOB(FM)**—September 1973: 88.5 mhz; 10 w. John F. Kennedy High School (11803). (516) 938-5400 ext. 259. Central School District 4. Format: Progs, talk, ed. ■ Dr. Louis Brown, dir of educl communications.

Plattsburgh

WEAV(AM)—Feb 3, 1935: 960 khz; 5 kw-U, DA-2. Box 540 (12901). (518) 561-0960. Plattsburgh Bcstg Corp. Net: CBS. Rep: Market 4. Format: Top 40. ■ George F. Bissell, Jr., gen/coml mgr.

WGFB(FM)—Co-owned with WEAV(AM). Feb 3, 1960: 99.9 mhz; 10.1 kw. Ant 780 ft. Stereo. Prog sep from AM. Format: AOR. ■ Dale Forgette, prog dir. ■ Rates: \$8.40; 8.40; 8.40; 8.40.

WIRY(AM)—Jan 30, 1950: 1340 khz; 1 kw-D, 250 w-N. Box 869 (12901). (518) 563-1340. WIRY Inc. (acq 1-1-59). Net: MBS. Rep: Masla. ■ Donald L. Pelkey, pres & gen mgr & coml mgr; Gordon R. Little, prog dir; Michael J. Mannix, news dir; Robert E. Broadwell, chief engr. ■ Rates: \$12.50; 12; 12.50; 12.

WKDR(AM)—June 15, 1968: 1070 khz; 5 kw-D. Box 518 (12901). (518) 561-7600. Metro Group Bcstg. Net: ABC/E. Rep: PRO Radio, New England Reps. Format: C&W. Spec progs: Farm 1 hr wkly. ■ Peter B. Guibord, pres; Roger Black, gen mgr; Bonnie Rogers, s/s mgr; C. Stone, prog dir; Bill Tower, news dir; K. Martineau, chief engr. ■ Rates: \$5.35; 5.35; 5.35; —.

***WPLT(FM)**—Not on air, target date unknown: 91.1 mhz; 10 w. Ant 26 ft. 90 Washington Ave. (12210). State University of N.Y. Format: Div, news.

Port Jervis

WDLC(AM)—July 4, 1953: 1490 khz; 1 kw-D, 250 w-N. Box 920 (12771). (914) 856-5185. Port Jervis Bcstg Co. (acq 3-28-56). Format: MOR, C&W-block prgm. Spec progs: Big band 2½ hrs wkly. ■ Oscar Wein, pres & gen mgr; Robert I. Wein, VP, s/s & opns; Joe Sanchez, prog dir; Katherine Wein, stn mgr; Paul Lester, news dir; Henry Spahr, chief engr. ■ Rates: \$9.25; 7.50; 8.25; 4.80.

WDLC-FM—Oct 30, 1970: 96.7 mhz; 3 kw. Ant 300 ft. Stereo. Dups AM 97%.

Potsdam

WPDM(AM)—April 30, 1955: 1470 khz; 1 kw-D. Box 348 (13676). (315) 265-5510. St. Lawrence Radio Inc. Net: ABC/I. Format: MOR. ■ Arthur C. Kyle, pres; William Solomon, gen mgr; Conrad Elliott, sports dir;

New York Radio

Betty Bombard, ofc mgr; David A. Kyle, treas; Derry Loucks, mus dir; John Shatraw, news dir; William Robbins, chief engr.

WSNN(FM)—Co-owned with WPDM(AM). Oct 15, 1968: 99.3 mhz; 3 kw. Ant 155 ft. Dups AM 80%.

***WTSC-FM**—Nov 3, 1963: 91.1 mhz; 700 w. Ant 135 ft. Stereo. Clarkson College (13676). (315) 265-7180. Board of Trustees, Clarkson College. Net: ABC/FM. Format: Progressive. Spec prog: Classical & jazz, wkly. ■ Stacey Spanos, gen mgr; Cliff Bodenweiser, prog dir; Dave Lovell, mus dir; Joe Chera, prom mgr; Dave D'Aurelio, chief engr.

Poughkeepsie

WEOK(AM)—October 1949: 1390 khz; 5 kw-D, DA-D. Box 416 (12602). (914) 471-1500, (212) 792-3300. Wefour Communications. (acq 1971). Net: UPI. Rep: McGavren-Guild. Format: Oldies, MOR. Spec progs: Ger 1 hr, Pol 1 hr, Black 2 hrs, farm 1 hr wkly. ■ Robert Dyson, pres; Ralph Arrigale, gen mgr; Rick McCaffrey, prog dir; Frank Sause, coml mgr; Charles Mayr, news dir; David Groth, chief engr. ■ Rates: \$23.75; 20; 23.75; —.

WPDH(FM)—Co-owned with WEOK(AM). December 1962: 101.5 mhz; 50 kw. Ant 830 ft. Stereo. Prog sep from AM. Format: AOR, progs. Net: ABC/FM. ■ Stan Beinstein, coml mgr; Ron Rizzi, prog dir. ■ Rates: \$20; 20; 23.75; 23.75.

WKIP(AM)—June 1940: 1450 khz; 1 kw-D, 250 w-N, DA-D. Box 1450 (12602). (914) 471-2300. Olympian Bcstg Corp. (acq 10-16-70). Net: ABC/C, UPI. Rep: H-R Stone. Format: MOR. ■ Leonard R. Kinney, pres & gen mgr; Joel Andrews, VP, loc s/s; Jack McWeeney, VP natl s/s mgr; Rae Hughs, sec-treas; Stephen Hug, mus dir; Valerie Scheying, opns mgr; Janet Teubner, news dir; Paul Sanchez, chief engr. ■ Rates: \$14.25; 10.75; 13.25; 9.

WPDH(FM)—Listing follows WEOK(AM).

WSPK(FM)—Dec 7, 1947: 104.7 mhz; 5 kw. Ant 1250 ft. Stereo. Box 1703 (12601). (914) 462-5800. Lance Communications Inc. (acq 9-11-70). Net: MBS. Rep: Schultz. Format: AOR. Spec progs: Ital 1 hr; Sp 1 hr; Black 4 hrs wkly. ■ Alford H. Lessner, pres, gen mgr; Robert E. Lessner, VP, stn mgr; Robert A. Outer, VP & s/s mgr; Anne Sullivan, coml mgr; Jim Simonetti, prog dir; Dean Darling, mus dir; Hank Gross, news dir; J. H. Nussbaum, chief engr. ■ Rates: \$16; 12; 16; 8.

WVKR-FM—1976: 91.3 mhz; 1 kw. Ant minus 85 ft. Box 166 (12601). (914) 473-2999. Vassar College. Format: Diversified. Spec prog: Jazz 10 hrs, class 20 hrs wkly. ■ David Boris, gen mgr; Jonathan Wyner, prog dir; Judy Minot, mus dir; Jeb Weisman, news dir; Louis Ricci, chief engr.

Pulaski

WSCP(AM)—See Sandy Creek.

Remsen

WADR(AM)—Dec 12, 1966: 1480 khz; 5 kw-D. Box 1480 (13438). (315) 831-3941. Renman Bcstg Inc. (acq 9-6-66). Rep: Masla. Format: C&W. ■ Bill Schweitzer, gen & coml mgr; Joe Mulvihill, prog & news dir; Dave Haouch, prom mgr; Bill Rutherford, chief engr.

Rensselaer

WQBK(AM)—Dec 3, 1961: 1300 khz; 5 kw-D, DA. Box 1300. Albany, N.Y. (12201). (518) 462-5555. People Communications Corp. (acq 7-29-70). Net: ABC/E. Rep: New England Spot Sls; Marv Roslin Inc. Net: UPI. Format: AOR, talk. Spec progs: Ital 2 hrs; Ger 1 hr wkly. ■ Laurence Baint, gen mgr; Paul McDermott, s/s mgr; Steve Fitz, prog dir; Chris Summy, chief engr. ■ Rates: \$15.25; 15.25; 15.25; —.

WQBK-FM—Dec 1, 1972: 103.9 mhz; 3 kw. Ant 87 ft. (CP: Ant 300 ft.) Stereo. Prog sep from AM. Net: ABC/FM. Format: Progs, AOR. ■ Jack Hopke, prog dir. ■ Rates: \$14.50; 14.50; 14.50; 14.50.

New York Radio

Riverhead

WRCN(AM)—Aug 8, 1963: 1570 khz; 1 kw-D, DA. Box 666 (11901). (516) 727-1570. East Shore Bcstg Corp. (acq 8-71). Format: AOR. ■ Richard I. Adrian, own. ■ Rates: \$25; 22; 25; 22.

WRCN-FM—Aug 14, 1962: 103.9 mhz; 2.8 kw. Ant 320 ft. Stereo. Dups AM 60%. ■ Rates same as AM.

WRIV(AM)—June 1955: 1390 khz; 1 kw-D. Box 314 (11901). (516) Park 7-1200. Island Bcstg System Inc. (acq 10-63). Group owner: Horizons. Net: APR. Rep: Marv Roslin. Format: MOR. Spec progs: Farm 1 hr, Pol 3 hrs wkly. ■ Jack Ellsworth, pres; Richard Hodkin, gen mgr; Richard Rudolph, coml mgr; Jack Avery, mus dir; Glenda Heldebrand, news dir; John Sitone, chief engr. ■ Rates: \$19; 15; 17; —.

Rochester

WBBF(AM)—1947: 950 khz; 1 kw-U, DA-2. 850 Midtown Tower (14604). (716) 232-7550. TWX 510-253-3422. WBBF Inc. (acq 1966). Group owner: LIN. Net: APR, UPI. Rep: Blair. Format: Contemp. ■ Rand Gottlieb, pres & gen mgr; Charles Hill, gen sls mgr; Dave Mason, prog dir; Jim Snowden, mus dir; Jeffrey Howlett, news dir.

WMJQ(FM)—Co-owned with WBBF(AM). February 1961: 92.5 mhz; 50 kw. Ant 500 ft. Stereo. Prog sep from AM. Format: AOR. ■ Nick Nickson, stn mgr; Bernie Kimble, prog dir.

WCMF(FM)—June 9, 1960: 96.5 mhz; 20 kw. Ant 290 ft. Stereo. 129 Leighton Ave. (14609). (716) 288-4385. Community Music Service Inc. Rep: Torbet-Lasker. Format: AOR. Spec prog: Sp 3 hrs wkly. ■ James Trayhern, pres & gen mgr; David Hanna, sls mgr; Chuck Ingersoll, prog dir; Lee Carter, coml mgr; Gary Whipple, mus dir; Blaine Schwartz, news dir; Richard Mathner, chief engr. ■ Rates: \$40; 32; 40; 32.

WDKX(FM)—April 6, 1974: 103.9 mhz; 800 w. Ant 540 ft. Stereo. 1337 E. Main St. (14609). (716) 288-5470. Monroe County Broadcasting Co. Ltd. Net: Natl Black. Rep: PRO Radio. Format: Black. Spec progs: It 1 hr, jazz 2 hrs, Sp 1 hr, rel 18 hrs wkly. ■ Andrew A. Langston, gen mgr; Jonathan Smith, prog dir; Gloria Langston, sls mgr; Kenneth Boddie, news dir. ■ Rates: \$22; 18; 22; 20.

WEZO(FM)—Listing follows WNYR(AM).

WHAM(AM)—July 11, 1922: 1180 khz; 50 kw-U. 350 East Ave. (14604). (716) 454-4884. TWX 510-253-5559. Rust Communications Group (group owner; acq 5-62). Net: ABC/I. Rep: Major Market. Format: MOR. Spec prog: Farm 6 hrs wkly. ■ W. F. Rust Jr, pres; Gary E. Burns, asst to pres; Jon Ellison, gen sls mgr; Mike Harvey, prog dir; Nat Humphries, mus dir; Dave Slade, sports dir; Mike Morgan, news dir; Craig Kincaid, chief engr. ■ Rates: \$150; 75; 75; 60.

WHFM(FM)—Co-owned with WHAM(AM). 1939: 98.9 mhz; 50 kw. Ant 340 ft. (716) 454-3040. Prog sep from AM. Format: Top 40. ■ John Rapp, prog dir; Liz Curtiz, mus dir; Marc Cronin, prom mgr; Bruce Peters, chief engr.

***WIRQ(FM)**—January 1960: 90.9 mhz; 10 w. Ant 100 ft. 260 Cooper Rd. (14617). (716) 342-6461. Board of Education, Central School District. Net: ABC/FM. Format: Variety. Spec progs: C&W 1 hr; Black 1 hr, classical 3 hrs, jazz 2 hrs wkly. ■ Eric Young, gen mgr; David Townsend, stn mgr; David Masi, comm bcstg dir; Don Frezack, prog dir; Terri Bohrer, mus dir; Tobert Johnson, prod dir; Lisa Itkin, news dir; David O'Auriello, chief engr.

WNYR(AM)—1947: 680 khz; 250 w-D. 360 East Ave. (14604). (716) 232-3700. Mairite of New York Inc. (group owner; acq 8-1-65). Net: ABC/E, MBS. Rep: Katz. Format: Contemp country. Spec progs: Pub affairs 3 hrs wkly. ■ Carl E. Hirsch, pres; Murray J. Green, VP & gen mgr; Len Hart, coml mgr; Jeff Goodridge, prog dir & mus dir; Marcia Shedd, prom mgr; Mike Tamme, chief engr. ■ Rates: \$18; 16; 18; —

WEZO(FM)—Co-owned with WNYR(AM). Nov 14, 1966: 101.3 mhz; 27 kw. Ant 640 ft. Stereo. Prog sep

from AM. Format: Btfl music. Spec progs: Pub affairs 2 hrs wkly. ■ Milton Maltz, chmn of bd; Jerry Warner, prog dir. ■ Rates: \$65; 65; 65; 65.

WPXN(AM)—Nov 22, 1947: 1280 khz; 5 kw-U, DA-N. 201 Humboldt St. Broadcast Center (14610). (716) 288-0120. Associated Communications Corp. (group owner; acq 3-79). Net: CBS MBS. Rep: Market 4. Format: News/talk/sports. ■ Ronald A. Stratton, gen mgr; Carol S. Saj, prog dir; Dean L. Close, news dir; William Weeks, chief engr. ■ Rates: \$23; 21; 23; 16.

WPXY(FM)—Co-owned with WPXN(AM). Sept 14, 1959: 97.9 mhz; 50 kw. Ant 400 ft. Stereo. Prog sep from AM. Format: Btfl mus. ■ Rates: \$23; 20; 23; 20.

***WRUR-FM**—March 6, 1966: 88.5 mhz; 970 w. Ant 120 ft. (CP: 19.5w) Stereo. Box 5068 River Station (14627). (716) 275-5966. U. of R. Bcstg Corp. Net: APR. Format: Jazz, progs, classcl. Spec progs: Public affairs 3 hrs wkly. ■ Ted Vaczy, gen mgr; Bill Slepoy, bus mgr; Leonard B. Bart, prog dir; Bruce Berggren, mus dir; Mike Augenbraun, news dir; Warren S. Wolfeld, chief engr.

WSAY(AM)—1936: 1370 khz; 5 kw-U, DA-N. 250 East Ave. (14604). (716) 232-5580. Federal Bcstg System Inc. Net: MBS, Mutual Black. Rep: Masla. Format: C&W, bluegrass. Spec progs: It 3 hrs, Jewish 3 hrs, Sp 2 hr, Black 1 hr, "nostalgic oldies" 4 hrs wkly. ■ E. MacBurney Storm, pres; John E. Sebaste, gen mgr; Sybilla A. Reber, VP; Annette C. Capitano, corp treas; Paul Cassella, prog dir; Gary Hemdal, mus & news dir; Ronald A. Steve, chief engr. ■ Rates: \$14; 12; 14; 10.

WVOR-FM—1962: 100.5 mhz; 50 kw. Ant 350 ft. Stereo. 1225 Midtown Tower (40340). (716) 454-3942. WVOR Inc. Net: ABC/FM. Rep: H.R. Stone. Format: MOR, oldies. Spec prog: It 2 hrs Pol 2 hrs, Sp 1 hr wkly. ■ Albert L. Wertheimer, pres; Jack Palvino, gen mgr & exec VP; Edgar Musicus, VP & coml mgr; Joel S. Lin, prog dir; Dan Gilfoyle, mus dir; Bill Klein, prom mgr; Dick Tobias, news dir; Bob Denny, chief engr. ■ Rates: \$35; 35; 35; 35.

WWWG(AM)—Sept 11, 1925: 1460 khz; 5 kw-U, DA-N. Box 40360, 50 Chestnut Plaza (14604). (716) 546-2325. Brandon, Robinson Radio Inc. (acq 1977). Net: ABC/C. Rep: Eastman. Format: MOR. Spec progs: Black 2 hrs, jazz 3 hrs wkly. ■ Anthony Brandon, pres; Charles Hill, gen mgr; Larry White, prog dir; Forest Lewis, news dir; Bruce Peters, chief engr. ■ Rates: \$18; 14; 12; 7.

***WXXI-FM**—December 1974: 91.5 mhz; 36 kw. Ant 400 ft. Stereo. Box 21 (14601). (716) 325-7500. TWX 716-232-2190. Rochester Area Educ TV Assoc Inc. Net: NPR. Format: Classical. Spec progs: Sp 1 hr; public affairs 23 hrs, jazz 10 hrs, children's 1 hr wkly. ■ William J. Pearce, pres & gen mgr; Marianne Carberry, opns dir; Jim Froehler, community rel mgr; Gary Warren, engrg sup.

Rome

WKAL(AM)—September 1946: 1450 khz; 1 kw-D. 250 w-N. South Jay St. (13440). (315) 336-7700. Maurer Bcstg Corp. (acq 8-1-61). Net: MBS. Rep: Market 4. Format: MOR. Spec prog: Pol 2 hrs wkly. ■ J. B. Maurer, pres; Woodard J. Maurer, VP & gen mgr; David Peroni, mus dir; Fred Moore, chief engr. ■ Rates: \$7; 6; 7; 6.

WKAL-FM—August 1968: 95.9 mhz; 3 kw. Ant 105 ft. Prog sep from AM. Format: Btfl music. ■ Rates: \$7.25; 6.25; 7.25; 6.25.

WRNY(AM)—Oct 12, 1959: 1350 khz; 500 w-D. Box 67 (13440). (315) 336-5600. Promedia Communications Inc. (acq 3-15-69). Net: ABC/I. Format: MOR. Spec progs: Black 7 hrs; big bands 2 hrs, wkly. ■ Carl Eilenberg, pres & gen mgr; Norma Eilenberg, sls & prom mgr; Maria Rich, prog & mus dir; Rick Weltz, news dir; Mill Thompson, chief engr. ■ Rates: \$7.05; 6; 6.45; 6.

Sag Harbor

WLNG(AM)—Aug 13, 1963: 1600 khz; 500 w-D. Box 2000 (11963). (516) 725-2300. East Coast Bcstg Corp. (acq 1-1-68). Net: MBS. Rep: AAA Reps. Format: Contemp-oldies. ■ Robert O. King, pres; Paul Sidney, VP gen mgr & prog dir; Joe Ricker, news dir; Miles Anderson, chief engr.

WLNG-FM—April 13, 1969: 92.1 mhz; 2.1 kw. Ant 350 ft. Dups AM 70%.

St. Bonaventure

***WSBU(FM)**—April 13, 1975: 88.3 mhz; 10 w. Ant 90 ft. Stereo. Drawer 0 St. Bonaventure U. (14778). (716) 375-2306. St. Bonaventure University. Net: ABC/I. Format: Educ, progressive. ■ Mathias Doyle, pres; Rich Ryan, stn mgr; John Roche, prog dir; Bill Garvey, Tom Merriman, mus dir; Bill Miori, news dir.

Salamanca

WGGO(AM)—June 18, 1957: 1590 khz; 5 kw-D. 680 Broad St. (14779). (716) 945-1515. Altair Communications Inc. (acq 11-1-74). Net: ABC/I. Format: MOR. Spec progs: C&W 1 hr, Pol ½ hr, farm 1 hr wkly. ■ John R. Newman, pres & gen mgr; Richard Hannon, coml mgr; Paul Davies, mus dir; John B. Survil, prom mgr; Richard Solomon, news dir. ■ Rates: \$9; 9; 9; 9.

Sandy Creek

WSCP(AM)—Aug 8, 1974: 1070 khz; 2.5 kw-D. 9190 Main St., (13145). (315) 387-3404. Oswego Jefferson Bcstg Inc. Format: C&W. Spec prog: Farm 2 hrs wkly. ■ Brad Murray, gen mgr & prog dir; James Foederer, VP & coml mgr; Jim Asker, mus dir; Sharon Friedlander, news dir; Doreen Hanson, chief engr. ■ Rates: \$5.50; 5; 5.50; 5.

Saranac Lake

WNBZ(AM)—Sept 11, 1927: 1240 khz; 1 kw-D. 250 w-N. Box 211 (12983). (518) 891-1544. WNBZ Inc. (acq 3-1-63). Net: ABC/I. Rep: Dore. Format: MOR. ■ James Rogers III, pres, gen & coml mgr; Roy Kristofferson, mus, news & prog dir; Christopher Brescia, chief engr. ■ Rates: \$5.50; 5.50; 5.50; 5.50.

Saratoga Springs

WKAJ(AM)—March 23, 1964: 900 khz; 250 w-D. 71 West Ave., Box 557 (12866). (518) 584-1610. Community Radio of Saratoga Springs Inc. Net: UPI. Format: MOR. ■ Kent E. Jones, pres & gen mgr; Paul Campion, VP; Tim Lyman, stn mgr; Dan Pickett, news dir; William Bingham, chief engr. ■ Rates: \$8.60; 6.75; 8.60; —.

WKAJ-FM—May 27, 1968: 102.3 mhz; 3 kw. Ant 74 ft. Stereo. Prog sep from AM. Format: Btfl music. ■ Rates: \$7.75; 6.75; 7.75; 6.75.

***WSPN(FM)**—Sept 9, 1974: 91.1 mhz; 250 kw. Ant 98 ft. Stereo. Skidmore College (12866). (518) 584-5770. Skidmore College. Format: Progs. ■ Jane B. Limbocker, gen mgr; Bill Wolfe, prog dir; Dan Hartman, mus dir; Brady Baxter, mktg dir; Heidi Walkmall, news dir; Dan LaBarge Tom, chief engr.

Schenectady

WGY(AM)—February 1922: 810 khz; 50 kw-U. 1400 Balltown Rd. (12309). (518) 385-1385. TWX 710-442-2974. General Electric Bcstg Co. Inc. (group owner). Net: NBC. Rep: Christal. Format: Full service. Spec prog: Black 8 hrs wkly. ■ A.D. Faust, pres; James Delmonico, gen mgr; John E. Schmulbach, sls mgr; Michael D. Neff, prog dir; Don Decker, news mgr; John Schmulbach, gen sls mgr; Randy Bongarten, stn mgr; Charles King, opns mgr. ■ Rates: \$135; 85; 100; 40.

WGFM(FM)—Co-owned with WGY(AM). November 1940: 99.5 mhz; 10 kw. Ant 930 ft. Stereo. Prog sep from AM. Format: Top 40. ■ WRGB(TV) affil. ■ Rates: \$30; 45; 40; 30.

***WMHT-FM**—June 8, 1972: 89.1 mhz; 11 kw. Ant 930 ft. Stereo. Box 17 (12301). (518) 356-1700. TWX 710-442-2993. Mohawk-Hudson Council on Educational TV Inc. Net: NPR; EPRN. Format: Classical. Spec progs: Jazz 1 hr wkly. ■ Donald E. Schein, pres & gen mgr; Samuel J. Francis, dir of admin; Angela D. Fitzpatrick, prog mgr; C. Ronald Nicoli, asst prog mgr; Beryl Spector, prom mgr; Arthur Singer, dir of dev; Christopher Summey, chief engr. ■ WMHT(TV) affil.

***WRUC(FM)**—May 9, 1975: 90.9 mhz; 10 w. Ant minus 80 ft. Stereo. Union College (12308). (518) 370-6151. Trustees of Union College. Format: Progs. Spec progs: Taped live concerts & interviews. 1 hr, classical 6 hrs, jazz 15 hrs wkly. ■ Bob Pollard, gen mgr; Randy Meyers, prog dir; Dan Rosenbaum, mus dir; Steve Geloso, prom mgr; Kurt Melden, chief engr.

WTRY(AM)—See Troy

WWWD(AM)—July 15, 1942: 1240 khz; 1 kw-D. 250 w-N. 422 Liberty St. (12305). (518) 393-3622. Wavlon Communications (acq 1-8-76). Net: MBS. Rep: Savalli/Gates. Format: Variety. Spec prog: Ital 1 hr, Pol 1 hr, jazz 1 hr wkly. ■ Glen H. Von Callo, sr VP; James D. Walsh, gen mgr & mus dir; Doanal Jacques, coml mgr; Lee Sommers, prog dir & prom mgr; Lou Tinney, news dir; Charles Jablonski, chief engr. ■ Rates: \$9; 9; 9; 9.

Seneca Falls

WSFW(AM)—Oct 1, 1968: 1110 khz; 1 kw-D. Box 1 (13148). (315) 568-9888. Waterfalls Bcstg Corp. Rep: Market 4; Format: MOR. ■ Robert N. Burns, pres; Robert Martin, coml mgr; Criss Onan, prog & mus dir, chief engr. ■ Rates: \$4.50; 4.50; 4.50; 4.50.

WSFW-FM—Nov 1, 1968: 99.3 mhz; 3 kw. Ant 235 ft. Dups AM 90%.

Smithtown

WCTO(FM)—1961: 94.3 mhz; 3 kw. Ant 280 ft. Box 697, Long Island, N.Y. (11746). (516) 423-6729. Greater Media Inc. (group owner; acq 1961). Net: Radio Long Island. Rep: P/W Repts. Format: Btfl music. ■ Peter Bordes, pres; Richard J. Scholem, gen mgr; Neil Ward, sls mgr; Rob Carpenter, opns mgr; Paul Fleishman, news dir; Dan Puopolo, chief engr.

Sodus

***WSCS(FM)**—Not on air, target date unknown: 89.5 mhz; 10 w. Ant 85 ft. Mill St. (14551). (315) 483-9141. Sodus Central School. Format: Educlt, diversified.

South Bristol Township

WMIV(FM)—1948: 95.1 mhz; 9.5 kw. Ant 990 ft. horiz. 940 vert. CBN, Sonshine Mtn, Newfield (14867). (607) 272-8080. Christian Bcstg Network (group owner; acq 1-1-69). Net: UPI. Rep: Young. Format: Religious. Spec prog: Black gospel music 3 hrs wkly. ■ M.G. Robertson, pres; John Tomczyk, gen mgr; Doris Rowland, coml mgr; Csiko Sawyer, prog & mus dir; Bill Howe, chief engr. ■ Rates: \$6; 6; 6; 6.

Southampton

***WPBX(FM)**—Not on air, target date unknown. 91.3 mhz; 18 w. Ant 96 ft. Southampton College of L.I. Univ.

WSBH(FM)—Oct 1971: 95.3 mhz; 2.35 kw. Ant 340 ft. Stereo. 91 Hill St. (11968). (516) 283-5200. Beach Bcstg Corp. (acq 1-25-79). Format: Adult contemp. Spec prog: Disco 9 hrs wkly. ■ Mal Kahn, pres & gen mgr; Eugene Damon, coml mgr; Robin Young, news dir; Sam Margolis, chief engr. ■ Rates: \$16; 16; 16; 16.

Southbold

New FM—Not on air, target date mid 1980: 101.7 mhz; 3 kw. Ant 300 ft. Stereo. Box 612 (11971). (212) 765-3330. Format: Div. ■ Joseph J. Sullivan, pres.

Spring Valley

WGRC(AM)—Sept 1, 1965: 1300 khz; 500 w-D. DA-D. 25 Church St. (10977). (914) 623-8500. Rockland Media Corp. (acq 8-15-77). Rep: Marvin Roslin. Format: Oldies. Spec prog: Black 1 hr, Spanish 1 hr, Irish 1 hr, Jewish 1 hr wkly. ■ Gene Gugig, VP & gen mgr; Al Citarella, prog dir; Lou Gulino, news dir; Larry Shimagin, chief engr. ■ Rates: \$12; 10.50; 12; —.

Stony Brook

***WUSB(FM)**—June 1977: 90.1 mhz; 4 kw horiz. 3.25 kw vert. Ant 225 ft. State University of N.Y., Stony Brook. (11794). State University of N.Y. Net: UPI. Format: Ed, progressive. Spec prog: Class 10 hrs, bluegrass 2 hrs, reggae, 3 hrs wkly. ■ Norman L. Prusslin, gen mgr; Edward Becker, Chief engr.

Syosset

***WKWZ(FM)**—July 24, 1973: 88.5 mhz; 10 w. Ant 90 ft. Southwoods Rd. (11791). (516) 921-8850. Syosset Central School Dis-riect. Format: Div. Spec prog: C&W 2 hrs, classical 4 hrs, jazz 13 hrs wkly. ■ Michael A. Feldman, stn mgr; Agnes-Hennessy, gen mgr; Andrew Kaye, bus mgr; Linda Kenyon, prog dir; Bob Parmett, mus dir; Jordan Siev, prom mgr; Jay Milkes, pub affairs dir; Larry Stolz, chief engr.

Syracuse

***WAER(FM)**—January 1948: 88.3 mhz; 6 kw. Ant 180 ft. Stereo. 215 University Place (13210). (315) 423-4021. Syracuse U. Bd of Trustees. Net: UPI. Format: Alternative/Progressive. Spec prog: Indian / Pakistan 1 hr, phone-in 10 hrs, Black 4 hrs wkly. ■ Paul Jacobson, stn mgr & news dir; Peter Lake, prog dir; Rich Sutton, mus dir; Kathy Fofi, prom mgr; Carl Frank, chief engr.

WAQX(FM)—See Manlius.

***WCNY-FM**—Dec 4, 1971: 91.3 mhz; 18.6 kw. Ant 740 ft. Stereo. 506 Old Liverpool Rd. (13088). (315) 457-0440. Public Bcstg Council of Central N.Y. Net: NPR. Format: Jazz, class. ■ Richard Russell, pres & gen mgr; Don Dolloff, prog mgr; Gloria Kritz, mus dir; Hugh Cleland, dir of engr. ■ WCNY-TV affil.

WFBL(AM)—Feb 4, 1922: 1390 khz; 5 kw-U. DA-N. Box 1390, Eastwood Station (13206). (315) 463-8631. First Bcstg Corp. (acq 3-1-56). Net: ABC/C. Rep: Buckley; Stevens & Towndrow Co. Ltd. (Canada). Format: Top 40. ■ Milton L. Hibdon, pres; Henry T. Wilcox, gen mgr; David Laird, prog dir; Richard Reis, coml mgr; Robb Stewart, mus dir; Dick Mastriano, news dir; Dom Bordonaro, chief engr. ■ Rates: \$34; 33; 34; 29.

WHEN(AM)—April 14, 1941: 620 khz; 5 kw-D, 1 kw-N. DA-N. 620 Old Liverpool Rd. (13217). (315) 457-6110. Park Bcstg. (group owner; acq 6-7-6). Net: ABC/E. Rep: Eastman. Format: Adult contemp. ■ Ken Rothrum, sls mgr; Robert Carolin, gen mgr, prog dir; Karen Sherrard, mus dir; Bill Carey, news dir; Jeff Baker, chief engr.

WKFM(FM)—See Fulton.

WMHR(FM)—March 9, 1969: 102.9 mhz; 11 kw. (CP: 20 kw). Ant 720 ft. Stereo. 4044 Makyas Rd. (13215). (315) 469-5051. Mars Hill Bcstg Co. Net: APR. Format: Religious. Spec prog: Farm 3 hrs wkly. ■ Glen H. Burdick, pres; Gordon Bell, gen mgr; Les Eideen, opns mgr; Cindy Bell, prog mgr; Jeff Bulow, news dir; Clayton Roberts, chief engr. ■ Rates: \$4.75; 3.50; 3.50; 4.75.

WNDR(AM)—1946: 1260 khz; 5 kw-U. DA-N. Box 1212 (13201). (315) 446-1515. Tower Bcstg Corp. (acq 4-1-69). Net: APR. Rep: McGavren-Guild. Format: Adult contemp, solid gold. Spec prog: "Sound-off" 10 hrs, Black 1 hr wkly. ■ Robert Wechslet pres; George Plavocos, gen & coml mgr; James O'Brien, prog dir; Len Blanchard, prom mgr; Gary Van Veghten, opns mgr; Roy Taylor, chief engr. ■ Rates: \$36; 32; 34; 26.

WNTQ(FM)—Co-owned with WNDR(AM). 1956: 93.1 mhz; 97 kw. Ant 660 ft. Stereo. Sep from AM. Signal Bcstg Co. (acq 9-9-75). Format: Btfl mus. ■ Gary Van Veghten, opns & prog dir; Francis McGrath, coml mgr. ■ Rates: \$40; 40; 40; 30.

WOLF(AM)—1940: 1490 khz; 1 kw-D, 250 w-N. DA-D. Box 1490 (13201). (315) 422-7211. WOLF Bcstg Service Inc. (acq 5-19-68). Rep: Katz. Format: Top 40. Spec prog: Black 3 hrs wkly. ■ Robin B. Martin, pres; Don Brown, gen mgr; Dan Deeb, asst gen mgr; Rick Gary, prog dir; Charlie Brown, mus dir; Ron Bee, news dir; Vincent Mangiameli, chief engr.

WONO(FM)—Sept 1, 1958: 107.9 mhz; 37 kw. Ant 490 ft. (CP: 37 kw. Ant 490 ft.). Stereo. 500 South Warren St. (13202) (315) 472-4541. Park Bcstg. (group owner; acq 12-15-77). Rep: Eastman. Format: Class. ■ William H. Bell, gen mgr; Roy H. Park, pres; Karen Hushagen, mus dir; Jeff Baker, opns engr. ■ Rates: \$14; 14; 17; 17.

WOSC(AM)—See Fulton.

WSEN(AM)—See Baldwinsville.

WSOQ(AM)—See North Syracuse.

WSYR(AM)—1922: 570 khz; 5 kw-U. DA-2. 1030 James St. (13203). (315) 474-5000. TWX 710-541-0428. Newhouse Bcstg Corp. (group owner; acq 1948). Net: NBC. Rep: Christal; McDermott (Canada). ■ E. R. Vadeboncoeur, pres; David J. Shurtleff, VP; Hugh Barr, stn mgr; Norman Cissna, coml mgr; Alan Milair, prog dir; Louis B. Switzer, prom mgr; Larry Martin, mus dir; John Banks, news dir; Robert Parkhurst, chief engr.

WSYR-FM—1946: 94.5 mhz; 100 kw. Ant 650 ft. Stereo. Dups AM 25%. ■ WSYR-TV affil.

New York Radio

WYRD(AM)—Dec 6, 1955: 1540 khz; 1 kw-D. 3000 Erie Blvd. E. (13224). (315) 446-7442. Surof Communications of N.Y. Inc. (acq 10-12-79). Format: Christian. Spec prog: Black 2 hrs, Sp 1 hr, Indian 1 hr wkly. ■ Sue Bahner, gen mgr; Roy Taylor, chief engr.

Ticonderoga

WIPS(AM)—July 1955: 1250 khz; 1 kw-D. DA-D. Box 352, (12883). (518) 585-2868. Cawley Bcstg Co. (acq 8-7-9). Format: MOR. ■ Gus Cawley, pres & gen mgr; Dave Downing, news dir; Mary DeGraff, coml mgr; Glenn Brittin, prog dir; Bob Barrett, mus dir; Howard Ginsberg, chief engr. ■ Rates: \$15; 12; 15; 10.

Troy

WFLY(FM)—August 1948: 92.3 mhz; 13 kw. Ant 850 ft. 4243 Albany St., (12205). (518) 456-1144. Rust Communications Group Inc. (group owner; acq 3-75). Rep: Eastman. Format: Contemp rock. ■ William Rust, pres; George E. Geib, gen mgr; Robert Aufused, stn mgr; Mario Mazza, prog dir; James Cruise, chief engr.

WGNA(FM)—See Albany.

WHAZ(AM)—August 1922: 1330 khz; 1 kw-D. Box 784 (12181). (518) 272-1010. WPOW Inc. (acq 6-14-67). Group owner: Camp. Format: Religious, country gospel music. Spec prog: Ital 3 hrs wkly. ■ John R. Linstra, VP & gen mgr; Sandy Taylor, coml mgr; Larry Foss, prog dir; Marc Lawrence, news dir; Gary Koster, chief engr.

WHSB(FM)—See Albany.

***WRPI(FM)**—Nov 1, 1957: 91.5 mhz; 10 kw. Ant 370 ft. Stereo. Troy (12181). (518) 270-6248. Rensselaer Polytechnic Institute. Format: Progressive. Spec prog: Black 5 hrs, Jazz 8 hrs, classical 3 hrs, folk 4 hrs wkly. ■ David Powell, pres; Stephen Cruze, gen mgr; Ronald Gorley, prog dir; Mike Dubois, mus dir; Cynthia Larson, prom mgr; Bruce Edwards, chief engr; Chris Wysocki, news dir.

WTRY(AM)—April 15, 1940: 980 khz; 5 kw-U. DA-N. 1054 Troy-Schenectady Rd. Latham (12110). (518) 785-9800. Scott Bcstg Co. Inc. of N.Y. (acq 2-2-73). Group owner: Great Scott. Net: MBS. Rep: McGavren-Guild. Format: Top 40. Spec prog: Farm 4 hrs wkly. ■ Herbert Scott, pres; Richard E. Vazzana, VP gen & coml mgr; Dan Martin, prog dir; Don Perry, mus dir; Don Fields, news dir; Norm Avery, chief engr. ■ Rates: \$38; 33; 38; 33.

Utica

WALY(AM)—See Herkimer.

WBVM(AM)—Jan 29, 1962: 1550 khz; 1 kw-D. Box 1550 (13503). (315) 797-0803. Bunkfeldt Bcstg Corp. (acq 9-7-78). Rep: Marv Roslin. Format: Btfl music. Spec prog: Lebanese 1 hr, Ger 2 hrs, Ital 4 hrs, Pol 4 hrs wkly. ■ John Bunkfeldt, pres & chief engr; Jeffrey A. Chard, VP & gen mgr; Gene Candeloro, stn mgr; Andrew Rebscher, opns dir; Peter Hirsch, prog dir; Andrew Cleary, news dir. ■ Rates: \$11; 10; 11; —.

WOUR(FM)—Co-owned with WBVM(AM). June 1967: 96.9 mhz; 16 kw. Ant 790 ft. Stereo. 288 Genesee St. (13502). (315) 797-0803. Net: ABC/FM. Rep: Roslin. Format: Adult rock. Spec prog: Live concerts 1 hr wkly. ■ Gene Candeloro, sls mgr; Peter Hirsch, prom mgr; Tom Starr, prog dir; Robin Sherwin, mus dir; Andrew Cleary, news dir. ■ Rates: \$18; 16; 18; 16.

WIBQ(FM)—Listing follows WIBX(AM).

WIBX(AM)—Dec 5, 1925: 950 khz; 5 kw-U. DA-1. Box 950 (13503). (315) 736-9313. Marathon Comm. Inc. (acq 4-2-79). Net: CBS. Rep: Eastman. Format: MOR. Spec prog: Ukrainian 1 hr, Pol 5 hrs, farm 6 hrs wkly. ■ Don N. Nelson, pres; Wm. R. Williamson, exec VP & gen mgr; Wm. Heiderich, coml mgr; Tom Yourchak, farm dir; J.R. Buckley, prog & mus dir; David Miller, news dir; Everett A. Radley, chief engr. ■ Rates: \$45; 36; 36; 27.

WIBQ(FM)—Co-owned with WIBX(AM). Jan 1, 1974: 98.7 mhz; 25 kw. Ant 660 ft. Stereo. Prog sep from AM.

New York, North Carolina Radio

Format: Btfl music. ■ David King, prog dir. ■ Rates: \$30; 30; 30; 20.

WLFH(AM)—See Little Falls.

***WPNR-FM**—Target date unknown: 90.7 mhz; 10 w. 200 University Place (13210). Syracuse University Utica College Branch. Format: Variety.

WRUN(AM)—April 24, 1948: 1150 khz; 5 kw-D, 1 kw-N, DA-2. Thomas Road, Oriskany, N.Y. (13424). (315) 736-5225. WRUN Inc. (acq 2-1-78). Group owner: Deer River Bcstg. Rep: Katz. Format: Top 40. ■ Robin B. Martin, pres; Lloyd Walsh, sls mgr; Tom Shine, VP & gen mgr; Fred Horton, prog dir; Bill Bailey, mus dir; Fred Miller, news dir; James Ravencraft, chief engr.

WKGW(FM)—Co-owned with WRUN(AM). Oct 10, 1948: 104.3 mhz; 100 kw horiz, 33 kw vert. Ant 500 ft. WKGW/FM Inc. (acq 2-1-78). Stereo. Prog sep from AM. Net: ABC/I. Rep: Katz. Format: Adult contemp. ■ Fred Miller, prog dir.

WTLB(AM)—1946: 1310 khz; 1 kw-D, 500 w-N, DA-N. Kellogg Rd., Washington Mills (13479). (315) 797-1330. WTLB Inc. (acq 6-15-71). Net: ABC/C. Rep: Torbet-Lasker. Format: Contemp. ■ Paul A. Dunn, pres & gen mgr; Edward J. Carey, VP & stn mgr; Art Levy, prog dir; Jim Reitz, mus dir; Brian Whittemore, news dir; David Doughty, chief engr.

WTLB-FM—April 23, 1962: 107.3 mhz; 3.5 kw. Ant 510 ft. Stereo. Dups AM 50%. WTLB Inc. (acq 11-74). Net: ABC/E. Format: C&W.

WYUT(FM)—See Herkimer.

Valhalla

***WARY(FM)**—Oct 3, 1973: 88.5 mhz; 17.1 w. Ant 440 ft. 75 Grasslands Rd. (10595). (914) 347-6969. Westchester Community College. Format: Progs, C&W. Spec progs: Olides 4 hrs wkly. ■ William C. Winters, pres; Stuart Wald, gen mgr; Richard Arnold, mus dir; Paul Hichak, prom mgr; Blair Davis, chief engr.

Walton

WDLA(AM)—May 30, 1951: 1270 khz, 5 kw-D. Box 58 (13856). (607) 865-4321. Delaware County Bcstg Corp. Net: UPI. Rep: Market 4. Format: MOR. Spec progs: C&W 15 hrs, farm 6 hrs wkly. ■ Myra Youmans, pres; Amos F. Finch, VP & gen mgr; Alma Lynch, prom mgr; Bert More, news dir; Ron R. Galley, mus dir; Bob Bishop, farm dir; Philip Vessey, chief engr & prog dir.

WDLA-FM—Nov 16, 1973: 92.1 mhz; 490 w. Ant 660 ft. Dups AM 75%.

Warsaw

WCJW(AM)—May 16, 1973: 1140 khz; 1 kw-D, DA-D. Merchants Rd. (14569). (716) 786-8131. WCJW Radio Inc. Net: UPI. Format: MOR. Spec prog: Farm 6 hrs wkly. ■ John B. Weeks, pres, gen mgr & chief engr; Lloyd B. Lane, coml & prom mgr; David Walker, prog dir; Chel Walker, mus dir; Pamela Holme, news dir. ■ Rates: \$9; 9; 9; —.

Warwick

WTBQ(AM)—July 24, 1969: 1110 khz; 250 w-D. Box 1110 (10990). (914) 986-2066. Sturr Communications Corp. Net: UPI. Format: MOR. Spec prog: Farm 1 hr, Polish 2 hrs wkly. ■ Jimmy Sturr, pres; John Zaimes, VP & gen mgr; Edward Kosior, coml mgr; Richard Anderson, mus dir; George Dacre, news dir; John Hatens, chief engr. ■ Rates: \$13; 11; 13; 11.

Watertown

WATN
1240

WATN(AM)—Feb 3, 1941: 1240 khz; 1 kw-D, 250 w-N. Box 1240, 199 Wealtha Ave. (13601). (315)

782-1240. Inter-County Bcstg Corp. (acq 7-17-78). Net: NBC. Rep: Market 4. Format: MOR. Spec progs: Class 5 hrs, jazz 2 hrs, farm ½ hr. ■ Grover Hubbell, pres; Mark T. Clarq, VP & gen mgr; Donald Schryver, chief engr. ■ Rates: \$16.50; 14.50; 14.50; 12.50.

WOTT(AM)—Nov 2, 1959: 1410 khz; 5 kw-D, 1 kw-N, DA-N. Box 29A, Gifford Rd. RD 2, (13601). (315) 782-6540. R.B.G. Productions. (acq 6-1-67). Net: UPI. Rep: Selcom. Format: Top 40. ■ J. Graham, pres; James Brett, VP ntl & reg sls; Earl Babel, VP, loc sls; Donald Alexander, exec VP, gen mgr; Barry Burns, prog dir; Mike Wilson, mus dir; Scott Atkinson, news dir; Michael Ring, chief engr. ■ Rates: \$15; 13; 15; 7.50.

WNCQ(FM)—Co-owned with WOTT(AM). Nov 22, 1968: 97.5 mhz; 41 kw. Ant 285 ft. Stereo. Prog sep from AM. Format: Contemp C&W. ■ Gary Bee, prog dir. ■ Rates: \$7.50; 6.50; 7.50; 3.75.

WWNY(AM)—April 29, 1941: 790 khz; 1 kw-U, DA-N. 120 Arcade St. (13601). (315) 788-3800. TWX 510-257-4560. Johnson Newspaper Corp. Net: CBS. Rep: McGavren/Guild; Radio-TV Reps, Canada. Format: MOR. ■ John B. Johnson, pres; James W. Higgins, gen mgr; Daniel C. Lesmeister, mgr of bcastg; Tom Bruce, ntl sls mgr; George Neher, prog dir; Kevin Mastellon, news dir; Lois T. Dempster, dir of community svcs & prom; Glenn H. Hall, dir of ops, Michael R. Yonkovic, dir of engr. ■ WWNY-TV affil. ■ Rates: \$25; 22; 25; 19.

Watkins Glen

WGMF(AM)—June 22, 1968: 1500 khz; 250 w-D. 421 N. Franklin St. (14891). (607) 535-2779. Watkins Glen-Montour Falls Bcstg Corp. (acq 5-1-72). Net: ABC/C. Format: Adult contemporary. Spec progs: Ital 2 hrs, C&W 1 hr, top-40 5 hrs, wkly. ■ Doris Packwood, pres; Joseph Fazzary, gen mgr; Charlene Robinson, dir of sls; Rick Hughey, prog dir; Larry Girven, mus dir; Arthur Richards, news dir; Diane Reeves, coml opns mgr; Francis Ciccoricco, chief engr. ■ Rates: \$6.50; 5.50; 6.50; 5.50.

WXXY(FM)—See Montour Falls.

Waverly

WATS(AM)—See Sayre, Pa.

WAVR(FM)—Co-owned with WATS(AM) Sayre, Pa. October 1974: 102.3 mhz; 3 kw. Ant 400 ft. Stereo. Box 188 (14892). (717) 888-7745. Wats Bcstg Inc. Dups AM 90%. Net: ABC/E. Rep: Walton. Format: MOR. Spec prog: Farm 1 hr wkly. ■ Robert E. Klose, pres & gen mgr; Virginia C. Klose, VP sec; Richard L. Brehm, stn & sls mgr; George A. Thomas, opns mgr & mus dir; Charles Carver, news dir; Lawrence Brown, contract engr. ■ Rates: \$9; 5.90; 7.50; 1.70.

Wellsville

WLSV(AM)—Oct. 31, 1955: 790 khz; 1 kw-D. DA-1. 56½ N. Main St. (14895). (716) 593-3727. Radio Services of Wellsville. Format: MOR, top-40, oldies. Spec prog: C&W 7 hrs, farm 5 hrs wkly. ■ Larry J. Perrotto, gen mgr; Robert G. Gabler, mgr; Donald Freedren, coml mgr; Rodney Biehler, prog & mus & news dir; David Schweigart, chief engr. ■ Rates: \$8.35; 8.35; 8.35; 8.35.

Wethersfield Township

WBIV(FM)—1948: 107.7 mhz; 32 kw. Ant 470 ft. CBN, Sonshine Mtn. Newfield (14867). (607) 272-8080. Christian Bcstg Network (group owner; acq 1-1-69). Net: UPI. Format: Religious. Spec progs: Black Gospel music 3 hrs wkly. ■ M. G. Robertson, pres; John Tomczyk, gen mgr; Doris Rowland, coml mgr; Csiko Sawyer, prog & mus dir; Bill Howe, chief engr. ■ Rates: \$6; 6; 6; 6.

White Plains

WFAS(AM)—Aug 11, 1932: 1230 khz; 1 kw-D, 250 w-N. DA-1. Box 551 (10602). (914) 693-2400. Affiliated Bcstg. Net: ABC/E, UPI. Rep: Marv Roslin Inc. Format: Contemp, MOR. ■ John A. Winkel, VP & gen mgr; Vincent Lupiano, prog & mus dir, prom mgr; John Zancarella, coml mgr; Frank Lepore, news dir; Jack Pearson, chief engr. ■ Rates: \$48; 37; 44; 24.

WWYD(FM)—Co-owned with WFAS(AM). Sept 1, 1947: 103.9 mhz; 500 w. Ant 670 ft. Stereo. Prog sep from AM. Format: Btfl MOR. ■ Rates: \$32; 28; 32; 18.

Woodstock

New FM—Not on air, target date unknown. 100.1 mhz; 3 kw. Ant 290.6 ft. C/O Jerome Gillman, 118 Tinker St. (12498). Woodstock Communications Inc.

Yonkers

WRTN(FM)—See New Rochelle

North Carolina

Aberdeen

WEEB(AM)—See Southern Pines.

WIOZ(FM)—See Southern Pines.

Ahoskie

WRCS(AM)—April 25, 1948: 970 khz; 1 kw-D. Box 687 (27910). (919) 332-3101. Roanoke-Chowan Bcstg Co. Net: TN News. Rep: Hopewell, Southern Spot Slis. Format: MOR, contemp. ■ Wayland Jenkins Jr., pres; J.W. Casey, gen mgr & chief engr; Don Upchurch, prog dir; Sammy Doughtie, coml mgr; Art Ramsey, news dir; Greg McDowell, mus dir. ■ Rates: \$5; 5; 5; —.

WRCS-FM—Sept 2, 1968: 99.3 mhz; 3 kw. Ant 300 ft. Stereo. Format: C&W. ■ Rates: \$5; 5; 5; 5.

Albemarle

WABZ-FM—Listing follows WWWZ(AM).

WWWZ(AM)—July 1947: 1010 khz; 1 kw-D. Box 608 (28001). (704) 982-1010. Radio Station WABZ Inc. (acq 1-1-53). Format: Adult contemp. ■ Rudi Gresham, VP & gen mgr; Brigitte Bray, coml mgr; Marvin Ward, prog dir; Leon Warren, mus dir; Roger Carver, news dir; Paul Sealy, chief engr. ■ Rates: \$4.50; 4.50; 4.50; 4.50.

WABZ-FM—Co-owned with WWWZ(AM). February 1958: 100.9 mhz; 3 kw. Ant 200 ft. Format: Top 40. ■ Rates: \$3; 3; 3; 3.

WZKY(AM)—July 9, 1956: 1580 khz; 250 w-D. Box 550 (28001). (704) 982-1111. Radio Stn WZKY Inc. (acq 12-9-59). Group owner: Suburban. ■ Robert R. Hilker, pres; Leon Warren, prog dir; Joyce Ragsdale, prom mgr. ■ Rates: \$2.75; 2.75; 2.75; 2.75.

Asheboro

WCSE(FM)—Listing follows WGWR(AM).

WGWR(AM)—May 24, 1947: 1260 khz; 5 kw-D, 500 w-N, DA-2. Box 309, 303 E. Salisbury St. (27203). (919) 625-2187. Asheboro Bcstg Co. Net: NC News. Rep: T-N Spot Sales. Format: Top-40. Spec progs: Farm 1 hr, Black 1 hr wkly. ■ Roy Cox Jr., pres; Edward F. Swicegood II, gen mgr; D. K. McLaughlin, opns mgr; A. B. Brown, news dir; Cody Ross, chief engr. ■ Rates: \$9; 6.50; 9; 6.50.

WCSE(FM)—Co-owned with WGWR(AM). Nov 1948: 92.3 mhz; 20 kw. Ant 650 ft. Stereo (919) 625-2189. Prog sep from AM. Format: C&W. ■ Edward Swicegood, mgr; Tom Nixon, mus dir. ■ Rates: \$7; 7; 7; 7.

WZOO(AM)—May 3, 1971: 710 khz; 1 kw-D, DA. Box 460 (27203). (919) 672-0985. RCR Ltd. Net: APR. Format: MOR. ■ Fred Keith Jr., pres; Garry Jarrett, gen mgr-chief engr; Hal Owens, coml mgr; Harvey Yow, prog dir; Rick Lewis, mus dir; Add Penfield, news dir. ■ Rates: \$6.50; 6.50; 6.50; —.

Asheville

***WBMU-FM**—1975: 91.3 mhz; 440 w. Ant 860 ft. Suite 300, 15 Walnut St., Lexington Park (28802). (704) 253-1818. Greater Asheville Educl Radio Assn. Net: Mutual Black. Format: Educl, black. ■ James E. Robinson, pres & gen mgr; Bobby White, prog & mus dir; David Hall, prom mgr; Karl Schellenburger, news dir; Charles Morgan, chief engr.

WFGW(AM)—See Black Mountain.

WISE(AM)—1939: 1310 khz; 5 kw-D, 1 kw-N, DA-N. 90 Lookout Rd. (28804). (704) 253-5381. Basic

Media Ltd. (acq 8-1-70). Net: ABC/C. Rep: McGavren-Guild. Format: Contemp, top-40. ■ N. Eric Jorgensen, pres & gen mgr; Anthony Segraves, sls mgr; Ray Williams, prog & mus dir; Dick Cullom, news dir; Larry Hitler, chief engr. ■ Rates: \$21; 16; 21; 16.

WLOS(FM)—August 1947: 99.9 mhz; 53 kw. Ant 2,624 ft. Stereo. Box 2150 (28802). (704) 255-0013. Wometco Skyway Bcstg Co. (acq 9-58). Group owner: Wometco Int. Net: ABC/E, UPI. Format: Btlf mus. ■ Morton S. Cohn, pres-gen mgr; William E. Pfeiffer, coml mgr-stn mgr; John Gosnell, prog dir; Frank Wyatt, mus dir; John Butte, news dir; Lee Davis, chief engr. ■ WLOS-TV affil. ■ Rates: \$14; 14; 12; 8.

WMIT(FM)—See Black Mountain.

WRAQ(AM)—August 1947: 1380 khz; 5 kw-D, 1 kw-N, DA-N. 70 Adams Hill Rd. (28806). (704) 252-6703. Greater Asheville Bcstg Co. (acq 2-28-78). Net: N.C. News. Rep: Carolina Spot Sales. Format: Adult contemp. ■ John Jenkins, pres; Garrett A. Derfer, VP & gen mgr; Don McTyre, prog & mus dir; Steve Sandman, opns mgr & news dir; Harvey Nations, chief engr. ■ Rates: \$10.50; 9.25; 10.50; 9.25.

WSKY(AM)—April 11, 1947: 1230 khz; 1 kw-D, 250 w-N. Box 2956 (28802). (704) 253-4451. Radio Asheville Inc. Net: Tobacco. Rep: T. N. Sls. Format: Top-40. Spec progs: Gospel 4 hrs wkly. ■ Zeb Lee, pres-gen mgr; Max Coffey, coml mgr; Bob Rymell, mus dir; John Yarns, news dir; Charles Sumner, chief engr.

***WUNF-FM**—1975: 88.1 mhz; 11 kw. Ant minus 140 ft. University Heights (28804). U. of N.C. at Asheville. Format: Educ. progs. Spec progs: Class 10 hrs, jazz 3 hrs, wkly. ■ Dr. William E. Highsmith, chancellor; David Anderson, gen mgr.

WWNC-AM

A Multimedia Station

WWNC(AM)—Feb 22, 1927: 570 khz; 5 kw-U, DA-N. Box 6447 (28806). (704) 253-3835. Multimedia Bcstg Co. (group owner; acq 1-1-68). Net: NBC. Rep: Katz. Format: C&W. ■ Walter E. Bartlett, group pres; A. Bruce Buchanan, exec VP radio; Wilson Wearn, pres; Sheldon Summerlin, gen mgr; Rodney Duckett, sls mgr; David Jacobs, prog & mus dir; Howard Gunter, news dir; Dave Clements, chief engr. ■ Rates: \$23; 13; 18; 11.

Beaufort

WBMA(AM)—Nov 30, 1954: 1400 khz; 1 kw-D, 250 w-N. Box 156, 1400 Ocean St. (28516). (919) 728-3131. Rada Bcstg Inc. Net: UPI. Rep: Carpenter; Keystone; Tobacco Net. Format: C&W, relig. Spec progs: Farm 2 hrs, btlf mus 10 hrs, jazz 6 hrs wkly. ■ Richard Ray Cummins, pres & gen mgr; Hilda Cummins, coml mgr; Robert Cummins, prog dir & chief engr; Clint Nelson, mus dir; Chris Davis, prom mgr; Jeff Garner, news dir. ■ Rates: \$4.50; 4; 4.50; 3.50.

Belhaven

WKJA(FM)—Not on air, target date unknown: 92.1 mhz; 3 kw. Ant 280 ft. Box 351 (27810). Roach-Pennington Communications. Format: Adult contemp. ■ Robert Roach, gen mgr.

Belmont

WCGC(AM)—Dec 11, 1954: 1270 khz; 1 kw-D, 500 w-N, DA-N. Box 888 (28012). (704) 825-8224. Central Bcstg Co. Group owner: Suburban. Net: ABC/I. Rep: Southern Spot Sls. Format: MOR. Spec prog: C&W 14 hrs wkly. ■ Robert R. Hiker, pres; Everette Gantt, gen mgr; Doug Hough, coml mgr; Robert Brandon, prog dir; Debbie Gardner, prom mgr; Ted Bryan, chief engr.

Benson

WPTY(AM)—Sept 1, 1961: 1130 khz; 1 kw-D. Box 215 (27504). (919) 894-3009. Dispatch Bcstg (group owner; acq 1-1-67). Rep: Southern Spot Sls. Format: C&W. ■ Joe S. Sink, pres; Bob Johnson, gen mgr; Charles Fowler, coml mgr; Wayne Howell, prog & mus dir; Walter L. Johnson, chief engr.

Black Mountain

WBMS(AM)—Feb 26, 1966: 1350 khz; 500 w-D. Box 668 (28711). (704) 669-6451. Swannanoa Valley Bcstg Co. Rep: Keystone. Format: C&W, gosp, variety.

WFGW(AM)—May 27, 1962: 1010 khz; 50 kw-D (10 kw-CH). DA. Box 158 (28711). (704) 669-8477. Blue Ridge Bcstg Corp. Net: ABC/I. Format: Relig. Spec progs: Black 1 hr, classcl 4 hrs wkly. ■ TW Wilson, pres; Edna Edwards, gen mgr; William L. Clements Jr, chief engr.

WMIT(FM)—Co-owned with WFGW(AM). 1941: 106.9 mhz; 36 kw horiz; 22.5 kw vert. Ant 3050 ft. Stereo. Net: ABC/FM. Prog dups AM 30%. Format: Relig. Spec progs: Black 1 hr, classcl 10 hrs, wkly.

Boiling Springs

***WGWG(FM)**—Jan 24, 1974: 88.3 mhz; 4.7 kw. Ant 220 ft. Box 876 (28017). (704) 434-2349. Gardner-Webb College. Format: Educ. ■ Craven Williams, pres; M. Allen Setzer, gen mgr.

Boone

***WASU-FM**—April 1972: 90.5 mhz; 340 w. Ant minus 120 ft. Comm. Arts Dept. (704) 262-3170. (28608). Appalachian State University. Format: Top-40. Spec prog: Classical 8 hrs, jazz 10 hrs, educ 8.5 hrs wkly. ■ Dr. Patton Reighard, bcastg dir.

WATA(AM)—September 1950: 1450 khz; 1 kw-D, 250 w-N. Box 72 (28607). (704) 264-2411. Wilkes Bcstg Co. Group owner: Potter Net: ABC. ■ Doris B. Potter, pres; Roland B. Potter, gen mgr; Zara Jane Smith, stn mgr & prog dir; Ronald Hester, prom mgr; Robert Russell White, news dir; Edwin Chipman, chief engr.

Brevard

WPNF(AM)—July 6, 1950: 1240 khz; 1 kw-D, 250 w-N. 721 N. Broad St. (28712). (704) 883-3511. Pisgah Bcstg Co. Net: APR. Rep: Beaver. Format: MOR. Spec progs: Farm 3 hrs, black 2 hrs, wkly. ■ Mrs. Ed M. Anderson, pres; Mrs. Katherine Anderson, gen mgr; Ed Anglin, coml mgr-prom mgr; Fred Reiter, news dir-prog dir; Charlene Turner, mus dir; Ed Healy, chief engr. ■ Rates: \$5.45; 4.85; 5.45; 4.85.

Bridgeton

WSFL(FM)—July 20, 1968: 106.5 mhz; 100 kw horiz, 27 kw vert. Ant 730 ft. Stereo. Box 3436, New Bern (28560). (919) 633-2406. Great Southeast Broadcasters Inc. (acq 10-75). Format: Top-40. ■ J. D. Conner, pres; Vera Wetherington, gen mgr; Ed Seeger, stn mgr; Howard Jones, chief engr. ■ Rates: \$6; 4; 6; 3.

Bryson City

WBHN(AM)—Oct 1, 1967: 1590 khz; 500 w-D. Box 820 (28713). (704) 488-2682. Ron Bcstg Inc. (acq 6-1-74). Format: C&W. ■ Robert O. Noel, pres; Nancy L. Noel, VP & prog dir; Bruce B. MacMurray, sls mgr; Deborah S. Jones, mus dir; Grady A. Barefield, news dir; Gary Edwards, chief engr.

Buie's Creek

***WCCE(FM)**—Oct 7, 1974: 90.1 mhz; 3 kw. Ant 105 ft. Stereo. Box 1058 (27506). (919) 893-5561. Campbell College Inc. Net: UPI. Format: Educ. Spec progs: Class 18 hrs wkly. ■ Daniel Ensley, gen mgr.

Burgaw

WPJC(FM)—Listing follows WVBS(FM).

WVBS(AM)—June 21, 1963: 1470 khz; 1 kw-D. Box 696 (28425). (919) 259-4734. Smiles East (acq 3-76). Net: UPI. Rep: Southern Spot Sls. Format: Rel. ■ Danny Marshburn, gen mgr; Charles Lewis, chief engr. ■ Rates: \$2.95; 2.95; 2.95; 2.95.

WPJC(FM)—Co-owned with WVBS(AM). Dec 13, 1964: 99.9 mhz; 100 kw. Ant 520 ft. Stereo. (919) 259-5836 or 762-4220. Format: Rel. Spec prog: Farm 2 hrs wkly. ■ Rick Boylan, opns mgr. ■ Rates: \$5.25; 5.25; 5.25; 5.25.

Burlington-Graham

WBAG(AM)—Listing follows WQRB(AM).

WBBB(AM)—September 1941: 920 khz; 5 kw-D. Box 1119 (27215). (919) 584-0126. TWX 919-584-0126. Rau Stns (group owner; acq 11/75). Net: N.C. News. Rep: Media Sales/South. Format: Contemp; MOR. ■ Henry Rau, chmn; Lloyd Smith, pres; Ernest

North Carolina Radio

Colburn, gen mgr; Bob Jackson, prog dir; Jack Lampe, news dir; Bill Blackburn, chief engr. ■ Rates: \$10; 10; 10; 10.

WPCM(FM)—Co-owned with WBBB(AM). December 1946: 101.1 mhz; 100 kw. Ant 511 ft. Stereo. Box 1119 (27215). Rau Radio Stations (group owner; 11/1/75). Format: C&W. ■ Buddy Michales, prog dir. ■ Rates: \$33; 28; 33; 28.

WQRB(AM)—1946: 1150 khz; 1 kw-DU. Box 1328 (27215). (919) 227-4261. Burlington-Graham Bcstg Co. Net: UPI. Rep: Southern Spot Sales. Format: MOR. ■ Jack Starnes, gen mgr; Gail Stuckey, coml mgr; Bob Crews, prog dir; Bob James, mus dir; Darrell Johnson, chief engr. ■ Rates: \$9; 9; 9; —.

WBAG(FM)—Co-owned with WQRB(AM). 1946: 93.9 mhz; 10 kw. Ant 300 ft. Stereo. Prog sep from AM. Format: Top-40. ■ Rates: \$7.50; 9; 9; —.

WSML(AM)—See Graham.

Burnsville

WKYK(AM)—May 28, 1967: 940 khz; 1 kw-D; 250 w-N, DA-N. Box 744 (28714). (704) 682-3798. Mark Media Inc. (acq 4-10-69). Group owner: Sink Stns. Net: MBS. Rep: David Carpenter, Mark Grp Sls. Format: Contemp country. Spec progs: Farm 1 hr, gospel 10 hrs wkly. ■ J. Ardell Sink, pres & gen mgr; Remelle K. Sink, exec VP & adm mgr; Michael Sink, opns & prog mgr; Mark Rhodes, prod & mus dir; Harlon Rice, sls & prom mgr; Pamela Sink, off mgr & news dir; Jobie Sprinkle, chief engr. ■ Rates: \$7.75; 6; 7; 5.

Canton

WPTL(AM)—Aug. 3, 1963: 920 khz; 500 w-D. Box 471 (28716). (704) 648-3576. Skycountry Bcstg Inc. (3/78). Net: MBS. Rep: John Pierce Assoc. Format: C&W, rel. ■ William Reck, pres-gen mgr; Marlene Owens, off mgr; Ernest Hall, prog dir; David Ward, sls mgr; John Downie, chief engr. ■ Rates: \$4.50; 4.50; 4.50; —.

WWIT(AM)—July 12, 1954: 970 khz; 5 kw-D. Box 391 (28716). (704) 648-3588. WWIT Inc. (acq 3-15-75). Net: APR. Rep: Clayton. Format: Top-40, C&W. ■ Dan Greene Jr, pres & gen mgr; Cliff Hannah, prog dir; Gail Greene, pub affairs dir; Nancy Mull, coml mgr; Wiley Carpenter, opns mgr; Karen Sutton, traf mgr; Ker Woodard, chief engr. ■ Rates: \$5.80; 5.80; 5.80; 4.60.

Chadbourn

WVOE(AM)—April 24, 1962: 1590 khz; 1 kw-D. Rt 3, Box 39 (29431). (919) 654-3991. Ebony Enterprises Inc. Rep: Dora-Clayton. Net: Natl Black. Format: Black. ■ Stacy Newkirk, pres & gen mgr; J.L. Godwin, coml mgr; Lucy Frink, prog dir; B.L. Crawford, mus dir; Frank Suggs, news dir; Gene West, chief engr. ■ Rates: \$5; 5; 5; —.

Chapel Hill

WCHL(AM)—Jan 25, 1953: 1360 khz; 5 kw-D, 1 kw-N, DA-N. Box 2127 (27514). (919) 942-8765. Village Bcstg Ing. Group owner: Village Cos. Net: MBS. Rep: Southern Spot Sls. Format: Contemp. ■ James A. Heavner, pres; George McCall, VP-gen mgr; Kyle Whitford, mus dir; Bob Holiday, prog & news dir; Sue Silver, asst prog dir; Dianne Smith, sls mgr; David Wright, chief engr. ■ Rates: \$17.37; 14.39; 17.37; 12.17.

WRB(AM)—December 1973: 1530 khz; 10 kw. DA-D. 5525 Chapel Hill Blvd., Durham (27707). (919) 493-3507. Carolina Triangle Broadcasting (acq 11-1-79). Net: ABC/E. Format: C&W. Spec progs: Rel 2 hrs, bluegrass 2 hrs wkly. ■ Hugh Johnston, pres; Buddy Poole, gen mgr. ■ Rates: \$8; 7; 8; 5.

***WUNC(FM)**—Nov 3, 1952: 91.5 mhz; 100 kw. Ant 810 ft. Stereo. Swain Hall 044A, U. of N.C. (27514). (919) 965-5454. U. of North Carolina at Chapel Hill. Net: NPR. Format: Educ, classcl, jazz. ■ Gary M. Shivers, gen mgr; Barbara Shutz, dev mgr; Timothy Warner, prog dir; Cliff Davis, mus dir; Brent Morgan, chief engr.

North Carolina Radio

***WXYC(FM)**—March 18, 1977: 89.3 mhz, 400 w. Ant 280 ft. Carolina Union, Box 51 (27514). Student Educational Bcstg Inc. Format: Progs. ■ Timothy Maloney, gen mgr.

Charlotte

WAME(AM)—Jan 18, 1955: 1480 khz, 5 kw-U. DA-2 Box 32068 (28232). (704) 377-5916. Sonlife Bcstg (acq 1-1-79). Group owner: Jimmy Swaggert Evangelistic Assn. Net: APR. Format: Rel. Spec progs: Black 20 hrs, farm 2 hrs wkly ■ Jimmy Swaggert, pres; Bob Magee, gen mgr; Steve Smith, prog dir; Bill Stevenson, news dir; Jim Beatty, chief engr. ■ Rates: \$16; 14; 13; 11.

WAYS Adult Contemporary

WAYS(AM)—1941: 610 khz, 5 kw-D, 1 kw-N, DA-2 400 Radio Rd. (28216) (704) 392-6191, 394-6385. SIS Radio Inc. (group owner; acq 5-18-65). Rep: Eastman. Format: Contemp. ■ Stanley N. Kaplan, pres; George Francis, gen mgr; Ben F. Mann, natl sls mgr; Jack Collins, local sls mgr; Claire Russell Shaffner, gen sls mgr; Beau Matthews, prog dir; John Kilgo, news dir; Don Strawn, chief engr.

WROQ Album Rock

WROQ(FM)—Co-owned with WAYS(AM). July 21, 1962: 95.1 mhz, 100 kw. Ant 570 ft. SIS Radio Inc. (acq 10-75). Format: Adult rock. ■ Larry Sprinkle, opns mgr.

WBT(AM)—April 10, 1922: 1110 khz, 50 kw-U, DA-N. One Julian Price Place (28208). (704) 374-3751. Jefferson-Pilot Bcstg Co. (group owner; acq 9-45). Rep: Blair. Format: MOR, C&W. ■ Wally Jorgenson, pres; Cullie Tarleton, VP & gen mgr; Andy Bickel, asst VP asst gen mgr & opns mgr; Larry Rouse, asst gen mgr & gen sls mgr; Scott White, news dir; Richard Mertz, chief engr.

WBCY(FM)—Co-owned with WBT(AM). Aug 15, 1962: 107.9 mhz, 97 kw. Ant 970 ft. Prog sep from AM. Stereo. Format: AOR. ■ John Lambis, prog dir. ■ WBT(TV) affil.

WCGC(AM)—See Belmont.

WEZC(FM)—1972: 104.7 mhz, 100 kw. Ant 1230 ft. Stereo. 137 S. Kings Dr. (28204). (704) 372-1106. E.Z. Communications Inc. (group owner; acq 4-1-72). Rep: Torbet. Format: Easy Lting-btfl mus. ■ Art Kellar, pres; Bob Lee, gen mgr; Jerry White, opns mgr; David Taylor, chief engr.

***WFAE(FM)**—April 18, 1977: 90.7 mhz, 100 kw. Ant 240 ft. UNCC Station (28223). (704) 597-2555. University of N.C. at Charlotte. Net: NPR. Format: Classical, educ, jazz. ■ Robert Pittman, gen mgr; Paul Stribling, opns dir.

WGIV(AM)—Dec 13, 1947: 1600 khz, 1 kw-D, 500 w-N, DA-N. Box 3856 (28203). (704) 333-0131. New GIV Inc. (acq 9-74). Net: Nat. Black. APR. Rep: Selcom Inc. Format: Black. ■ Ken Goldblatt, gen mgr; Hal Har- rill, coml mgr; Chris Turner, prog dir-mus dir; Bill Ward, news dir; S.K. Lineberger, chief engr. ■ Rates: \$33; 28; 33; 28.

WHVN(AM)—Aug 23, 1958: 1310 khz, 1 kw-D, DA-D. 5732 N. Tryon St. (704) 596-1310. WKTC Corp. (acq 8-1-71). Net: UPI. Format: Christian. ■ George H. Buck Jr., pres; Thomas J. Gentry, gen mgr; Jean Burgess, coml mgr; Harry Franklin, prog & mus dir; Doug Burgess, prom mgr; Scott Scarbrough, news dir; Steward Albert, chief engr. ■ Rates: \$6.25; 6.25; 6.25; —.

WIST(AM)—Dec 6, 1928: 1240 khz, 1 kw-D, 250 w-N. 1418 Elizabeth Ave. (28204). (704) 376-4511. Metroline Bcstg Corp. (acq Jan. 1, 1975). Net: CBS, APR. Format: Top-40. Spec progs: Class 3 hrs, rel 5 hrs wkly. ■ Albert Munn, pres-gen mgr; Donna Palomba, coml mgr; Marty Lambert, prog dir; Linda Munn, mus

dir; Russ Dubuc, news dir; Jack Davidson, chief engr. ■ Rates: \$ 8; 8; 8; 8.

WROQ(FM)—Listing follows WAYS(AM)

WQCC(AM)—May 7, 1964: 1540 khz, 1 kw-D. Box 4458, 1402 E. Morehead St. (28204). (704) 372-1540. Voice of Charlotte Bcstg Co. Group owner: Lyon. Net: ABC/C. Format: Disco. Spec prog: Jazz 3 hrs wkly. ■ Risdon Lyon, pres; Bob Barnett, gen mgr; Sue Romaine, coml mgr; Ben Ball, prog dir; Larry Denard, mus dir; Fred McCune, chief engr. ■ Rates: \$13; 13; 13; —.

WSOC(AM)—Oct 14, 1933: 930 khz, 5 kw-D, 1 kw-N, DA-N. Box 2536 (28234). (704) 372-0930. Carolina Bcstg Co. (acq 5-14-59). Group owner: Cox. Net: NBC, MBS. Rep: Christal. Format: News/info/talk. ■ Clifford M. Kirtland, pres; Lee Morris, VP & gen mgr; Roger Matney, gen sls mgr; Don Bell, prog dir; Brian Thompson, news dir; Bill Huffstetler, chief engr. ■ Rates: \$34; 24; 29; 17.

WSOC-FM—1947: 103.7 mhz, 98 kw. Ant 1040 ft. Stereo. Prog sep from AM. Net: MBS. Format: Mod country. Spec prog: Bluegrass 1 hr wkly. ■ Bob Call, opns mgr. ■ WSOC-TV affil. ■ Rates: \$74, 58, 66; 46.

Cherry Point

WCPQ(AM)—See Havelock.

WMSQ(FM)—See Havelock.

Cherryville

WCSL(AM)—June 28, 1967: 1590 khz, 1 kw-D. Box 307 (28021). (704) 435-3297. Mark Media Inc. (acq 12-31-70). Group owner: Sink Sins. Net: ABC/C. Rep: David Carpenter; Mark Group Sls. Format: Contemp country. Spec prog: Gospel 5 hrs, farm 1 hr wkly. ■ J. Ardell Sink, pres; Remelle K. Sink, exec VP; Larry Douglas Cox, gen mgr; Michael Sink, prog mgr; Holly Sink, off mgr & mus dir; Ralph T. Connor Jr., sls & prom mgr; Stan Woodward, prod & news dir; Jobie Sprinkle, chief engr. ■ Rates: \$6, 5; 5.50; —.

Clayton

WHPY(AM)—1974: 1590 khz, 5 kw-D, DA-D. Box 628 (27520). (919) 553-6136. Clayton Bcstg Co. Net: ABC/C. Format: C&W. Spec prog: Farm 5 hrs, gospel 13 hrs wkly. ■ Dr. John Denning, pres; Carl Travis Lamm, gen mgr; Larry Denning, stn mgr; James Crawford, coml mgr; Dave Galloway, news dir; Howard Sugg, chief engr. ■ Rates: \$5; 5; 5; —.

Clinton

WCLN(AM)—Sept 27, 1975: 1170 khz, 1 kw-D. Box 89 (28328). (919) 592-6403. Sampson Bcstg Co. Net: ABC/E. Rep: Southern Spot Sales. Format: MOR. ■ Lawrence B. Carr, pres-gen mgr. ■ Rates: \$3.75; 3.75; 3.75; 3.75.

WRRZ(AM)—May 4, 1947: 880 khz, 1 kw-D. Box 378 (28328). (919) 592-2165. WRRZ Radio Co. (acq 6-1-55). Net: NC News, APR. Rep: Tobacco. Format: Variety. Spec prog: Farm 10 hrs wkly. ■ George S. Walston, gen mgr; David Denton, prog dir; Don Smith, prom mgr; Don Smith, news dir; Leah Henry, coml mgr; Delma Patrick Dixon, chief engr. ■ Rates: \$4.50; 4.50; 4.50; 4.50.

WRRZ-FM—June 11, 1967: 107.1 mhz, 3 kw. Ant 300 ft. Dups AM 25%. ■ Rates same as AM.

Concord

WEGO(AM)—March 5, 1943: 1410 khz, 1 kw-D. Box 128 (28025). (704) 786-9112. Concord-Kannapolis Bcstg Co. (acq 7-1-57). Group owner: Suburban. Net: NC News. Rep: Southern Spot Sls. Format: Top 40. ■ Robert R. Hilker, pres; Charles A. Hicks, VP & gen mgr; Nancy Cooper, coml mgr; Shane Atwell, prog & mus dir; Judy Albany, prom mgr; Phillis Shoemaker, news dir; Ken Kennedy, chief engr. ■ Rates: \$6; 4; 6; —.

WPEG(FM)—Co-owned with WEGO(AM). June 15, 1962: 97.9 mhz, 20 kw. Ant 390 ft. (704) 786-9111. Stereo. Rep: H-R/Stone. Format: Disco. ■ John Jacobs, rgnl sls mgr. ■ Rates: \$27; 25; 27; 23.

Cullowhee

***WWCU(FM)**—Jan 15, 1977: 91.7 mhz, 10 w. Drawer W (28723). (704) 227-7139. Western Carolina Uni-

versity. Net: MBS. Format: Top-40. Spec prog: Classical 10 hrs, jazz 4 hrs wkly. ■ John Davlin, advisor, Mike Wix, gen mgr.

Dallas

***New FM**—Not on air, target date unknown: 91.7 mhz, 3 kw. Ant 140 ft. Gaston College (28034). Gaston College Bd of Trustees.

WAAK(AM)—Jan 1, 1963: 960 khz, 1 kw-D. Box 477 (28034). (704) 922-3411. WAAK Inc. (acq 11-21-77). Rep: W.O. Jones. Format: Top-40. ■ Gerald Marlow, pres; Richard Marlow, gen mgr; Dave Hedrick, prog dir; Bill James, mus dir; Stuart Albert, chief engr. ■ Rates: \$6; 6; 6; 6.

Davidson

***WDAV(FM)**—Sept 1, 1973: 89.9 mhz, 18.5 w. Ant 302 ft. Stereo. Davidson College (28036). (704) 892-2000. Trustees of Davidson College. Net: ABC/FM. Format: Class. Spec prog: Jazz 12 hrs wkly. ■ Ed McIntyre, dir.

Dobson

WYZD(AM)—Oct 10, 1978: 1560 khz, 1 kw-D. 131 1/2 Alkin St., Box 797 (27017). (919) 386-8134. Dobson Bcstg Inc. Net: APR. Format: C&W, top-40. Spec prog: Farm 6 hrs wkly. ■ John W. Comer, pres & gen mgr; Ted Underwood, prog dir; L.V. Wood, chief engr. ■ Rates: \$3.50; 3.50; 3.50; —.

Dunn

WCKB(AM)—Dec 6, 1946: 780 khz, 1 kw-D. Box 431 (28334). (919) 892-3133. North Carolina Central Bcstrs Inc. Net: APR. Format: MOR, oldies. Spec prog: Black 6 hrs, Farm 6 hrs wkly. ■ Robie S. Butler, pres & gen, coml & prom mgr; Ron Tart, prog & mus dir; John G. Thomas, news dir; Bob Jenkins, coml mgr; Toby Johnson, chief engr. ■ Rates: \$3; 3; 3; 3.

WQTI(FM)—May 17, 1971: 103.1 mhz, 3 kw. Ant 300 ft. Stereo. Box 1330 (28334). (919) 892-1212. Cumberland A&A Corp. (acq 11-24-76). Rep: David Carpenter; Carolina Spot Sales. Format: Btfl mus. ■ Rates: \$6; 7; 7; 6.

Durham

***WAFR(FM)**—Sept 20, 1971: 90.3 mhz, 3 kw. Ant 150 ft. Box 1166 (27701). (919) 688-2371. N.C. Central Univ. Community Radio Workshop Inc. Net: NPR. Format: Educl, black. ■ Robert Spruill, pres; Obataiyé Akinwolé, dir of bcstg.

WDBS(FM)—May 15, 1971: 107.1 mhz, 3 kw. Ant 295 ft. Stereo. Box 4742 D.S. (27706). (919) 684-3686. WDBS Inc. (acq 5-7-71). Format: Prog. Spec progs: Class 5 hrs, jazz 7 hrs wkly. ■ Robert Conroy, pres; Kathy Cheatwood, gen mgr; Dewitt Long, prog dir; Steve Houghton, mus dir; Chris Brining, coml mgr; James Davis, chief engr. ■ Rates: \$17; 14; 17; 14.

WDCQ(FM)—Listing follows WDNC(AM).

WDNC(AM)—April 9, 1934: 620 khz, 5 kw-D, 1 kw-N, DA-2. Box 2126 (27702). (919) 682-0318. Durham Radio Corp. Net: CBS. Rep: Torbet. Format: MOR. Spec prog: Farm 10 hrs wkly. ■ E.T. Rollins Jr., pres; Howard Wilcox, gen mgr; Joe Nuckols, stn mgr; Ed Ward, coml mgr; Jim Sackett, prog dir; Sam Taylor, news dir; Barry Hayes, chief engr. ■ Rates: \$25; 18; 25; 18.

WDCQ(FM)—Co-owned with WDNC(AM). Feb 28, 1948: 105.1 mhz, 36 kw. Ant 380 ft. Stereo. Dups AM 4%. Stereo. Format: Top-40. ■ Bill James, coml mgr; Don West, prog dir. ■ Rates: \$28; 20; 28; 20.

WDUR(AM)—1947: 1490 khz, 1 kw-D, 250 w-N. Box 2169 (27702). (919) 683-1490. Airways of Durham. (acq 11-16-76). Net: ABC/C. Rep: Lazar; Southern Spot Sales. Format: Black. ■ Richard G. Glover, pres & gen mgr; Alvin Stowe, prog dir; Jim Davis, chief engr. ■ Rates: \$14; 13; 14; 13.

WSRC(AM)—Oct 14, 1954: 1410 khz, 5 kw-D. Box 1331 (27702). (919) 477-7331. Carolina Radio of Durham Inc. (acq 2-1-62). Net: Natl Black. Rep: Bernard Howard Co. Format: Black. ■ James H. Mayes Jr., pres & gen mgr; Ranny Daly, coml mgr; Jim Barbot, chief engr. ■ Rates: \$16; 14; 16; —.



Golden Crescent Network

WTIC(AM)—1945: 1310 khz; 5 kw-D, 1 kw-N, DA-2 Box 1571 (27702) (919) 477-7351 W&W Bcstg Co. (acq 9-1-56) Net: MBS Rep: Golden Crescent. Format: C&W ■ C. H. Wentz, pres; H. L. Welch Jr., gen mgr; Berry Alford, prog dir; Jimi Harrison, asst mgr; T.J. Blake, news dir; M.G. Bobbitt, coml mgr; Grover C. Baker, chief engr ■ Rates: \$19.10; 15.90; 19.10; 15.90.

Eden

WCBX(AM)—Aug 16, 1970: 1130 khz; 1 kw-D Box A (27288) (919) 623-3121 Radio Eden Inc Net: APR Format: C&W Spec prog: Farm 1 hr wkly ■ Jerry Strange, gen mgr; Mike Moore, stn mgr; Dave Harper, coml mgr; Martin Rudisil, mus dir ■ Rates: \$8.48; 8.48; 8.48.

WEAF(FM)—Listing follows WLOE(AM)

WLOE(AM)—Dec 20, 1946: 1490 khz; 1 kw-D, 250 kw-N Box 548 (27288) (919) 623-3118 Carolina-Virginia Bcstg Co. (acq 3-7-79) Net: MBS Rep: Southern Spot Sls. Format: Contemp ■ Mary Ann Bohi, pres; Leona Mansfield, stn mgr; Pat Boardman, coml mgr; Frank Dwyer, prog dir; Vic Pearson, mus dir; Ted Mellnik, news dir; Eldred Winn, chief engr ■ Rates: \$8.25; 8.25; 8.25; 8.25.

WEAF(FM)—Co-owned with WLOE(AM) March 20, 1949: 94.5 mhz; 27 kw. Ant 96 ft. Stereo Progs sep from AM. Format: Stereo rock ■ Rates: \$12.75; 12.75; 12.75.

Edenton

WBXB(FM)—June 18, 1976: 100.1 mhz; 3 kw. Ant 206 ft. Stereo. Box 0 (27932) (919) 482-3200. Chowan Bcstrs. Net: N.C. News. Rep: TN Spot Sls. Format: C&W. Spec progs: Farm 3 hrs, gospel 8 hrs wkly ■ Carmen Sarai Barry, pres; Dottie Lillibridge, gen mgr; Bruce Creekmore, prog dir; Rita Basnigh, mus dir; Luke Amburn, news dir; Mike Cohoon, chief engr ■ Rates: \$3; 3; 3.

WCDJ(AM)—November 1955: 1260 khz; 1 kw-D Box 180 (27932) (919) 482-2103 Albermarle Radio Corp. (acq 5-3-77) Net: UPI. Rep: Southern Spot Sls. Format: MOR. Spec prog: Farm 5 hrs, Black 10 hrs wkly ■ Terry Jones, pres, gen mgr, prog dir; Terry Williams, coml mgr & news dir; Jimmy Creekmore, chief engr ■ Rates: \$3.75; 3.75; 3.75; —

Elizabeth City

WCNC(AM)—September 1939: 1240 khz; 1 kw-D, 250 w-N Box 1246 (27909) (919) 335-4379 Albemarle Bcstg Co. Net: UPI. Rep: Southern Spot Sls. Format: Contemp ■ J. L. Lamb Jr., gen mgr & chief engr; Desmond S. Barclay, asst mgr ■ Rates: \$3.75; 3.75; 3.75.

WGAI(AM)—Nov 2, 1947: 560 khz; 1 kw-D, 500 w-N, DA-1, Box 1408 (27909) (919) 335-4371. Campbell Bcstg Inc. (acq 1974) Net: North Carolina News. Rep: T-N. Format: Contemp MOR ■ Tom Campbell, VP & gen mgr; Bill Garwood, opns mgr & chief engr; Lou Harned, news dir ■ Rates: \$4.70; 4.30; 4.70; 4.30.

WMYK(FM)—Nov 30, 1973: 93.7 mhz; 100 kw. Ant 940 ft. Stereo. Box 269, Moyock, N.C. (27958) (919) 435-6138; (804) 461-1194 Love Broadcasting. Format: Contemp AOR. Spec progs: Classcl 2 hrs, jazz 2 hrs wkly ■ Robert A. Bennis, pres & gen mgr; William E. Bennis III, sls mgr; Bill Simmons, prog dir; Emmett Beasley, mus dir; John Heimerl, prom mgr; Stella Jones, news dir; Sam Holben, chief engr ■ Rates: \$29; 25; 29; 25.

Elizabethtown

WBLA(AM)—Aug 3, 1956: 1440 khz; 5 kw-D Box 458 (28337) (919) 862-3184. Bladen Bcstg Corp. Net: N.C. News. Rep: Keystone, TN Spot Sls. Format: Block. Spec prog: Farm 15 hrs wkly ■ Chatham C. Clark, pres; Robert Hester, gen mgr; Rob Kroekel, mus dir; Gene Wells, chief engr ■ Rates: \$4.75; 4.75; 4.75; —

Elkin

WIFM(AM)—1949: 1540 khz; 1 kw-D, 500 w-CH Drawer 1038 (28621) (919) 835-2511 Tri-County Bcstg Co. (acq 12-1-54) Net: ABC/I. Format: Variety ■ H. F. Laffoon, pres; W. P. Erwin, gen mgr; Leon Reece, stn mgr; Alan Combs, coml mgr; Ralph Shaw, news dir; Richard H. Paulson, chief engr ■ Rates: \$3; 3; 3.

WIFM-FM—1949: 100.9 mhz; 3 kw. Ant 60 ft. Prog dups AM 15% ■ Rates: \$2.25; 2.25; 2.25; 2.25.

Elon College

***WSOE(FM)**—November 1978: 89.3 mhz; 10 w. Ant 50 ft. Stereo. Box 755 (27244) (919) 584-9880. Elon College. Format: Div ■ Gerald Gibson, fac adv; Larry Allen, chief engr.

Fair Bluff

WWKO(AM)—Oct 21, 1967: 1480 khz; 1 kw-D Box 338 (28439) (919) 649-7325 Universal Bcstg Co. Inc. Net: UPI. Format: C&W, Top 40. Spec prog: Farm 1 hr wkly ■ Marion H. Davis, pres; Bob Morgan, gen mgr; Vic Colto, prog dir; David Nobles, chief engr.

Fairmont

WFMO(AM)—July 13, 1953: 860 khz; 1 kw-D Box 665 (28340) (919) 628-6781 Carolinas Bcstg Inc. Net: Carolina News. Rep: TN Spot Sls. Format: Top-40 Spec prog: Farm 5 hrs, black 4 hrs wkly ■ James C. Clark, pres & gen mgr; John W. Pittman, coml mgr; Bill Sellers, prog & mus dir; Betty Clark, prom mgr; Chuck O'Brien, news dir; Joe Miles, chief engr ■ Rates: \$4; 4; 4; —

WZYF(FM)—Co-owned with WFMO(AM) August 1975: 100.9 mhz; 3 kw. Ant 300 ft. Stereo. Net: NC News. Rep: TN Spot Sls. Format: Contemp mass appeal ■ Rates: \$4.50; 4.50; 4.50; 4.50.

Farmville

WGHB(AM)—Dec 12, 1959: 1250 khz; 500 w-D (CP: 5 kw-D, 2.5 kw-N, DA-2) Box 229 (27828) (919) 753-4122 Farmville Bcstg Co. (acq 6-78) Net: NC News. Format: C&W, Farm. Spec prog: Black 3 hrs wkly ■ L. Gene Gray, pres & chief engr; H. Steve Hardy, gen & coml mgr; Chris Allan, prog-mus dir ■ Rates: \$5.50; 5.50; 5.50; —

WRQR(FM)—Co-owned with WGHB(AM), March 24, 1974: 94.3 mhz; 3 kw. Ant 300 ft. Stereo. (919) 753-4110. Net: NC news. Rep: TN Spot Sls. Format: Top-40, jazz. Spec prog: Classical 1 hr wkly ■ Al Handelman, prog mus & news dir ■ Rates: \$5.50; 5.50; 5.50; 5.50.

Fayetteville

WFAI(AM)—1947: 1230 khz; 1 kw-D, 250 w-N Box 649 (28302) (919) 483-0393. Beasley Bcstg Co. (group owner (60%); acq 9-1-71) Net: ABC/E. Rep: Torbet. Format: C&W ■ George G. Beasley, pres; Danny Highsmith, gen mgr; Curt Nunnery, sls mgr; Terry Jordan, prog dir-chief engr; Tim Williams, mus dir; Johnny Joyce, news dir ■ Rates: \$16; 13; 14; 11.

WFLB(AM)—1947: 1490 khz; 1 kw-D, 250 w-N, DA-2 Box 530, 1338 Bragg Blvd. (28302) (919) 323-0925 WFLB Radio Inc. (acq 1977) Net: ABC/C. Rep: Masla; Carolina Spot Sales. Format: Top-40, contemp ■ Richard Wiggins, pres; Paul Michaels, VP & gen mgr; Jeff Thompson, gen sls mgr; Larry Cannon, prog dir; Mike Munday, mus dir; Mary Donne Peters, news dir; Roger Stevens, chief engr ■ Rates: \$11; 9.50; 11; 7.

WFNC(AM)—1940: 940 khz; 50 kw-D, 1 kw-N, DA-N Box 35297 (28303) (919) 867-3131. Cape Fear Bcstg Co. Net: CBS, APR, Tobacco. Rep: Eastman, T-N Spot Sls. Format: C&W ■ Victor W. Dawson, pres; V. Weyher Dawson, asst mgr; Steve Hardin, coml mgr; Dan Mitchell, prog dir; Wendy Riddle, mus dir; Hannah Dawson, edit dir; Margaret Highsmith Dickson, sec-treas; Doug Fellows, news dir; Jesse Sprouse, chief engr ■ Rates: \$18; 10; 12; 8.

WQSM(FM)—Co-owned with WFNC(AM), 1946: 98.1 mhz; 100 kw. Ant 500 ft. Stereo. (919) 867-0121. Progs sep from AM. Format: Top 40 ■ Martha Woodworth, sls mgr; Don Perkins, opns dir ■ Rates: \$15; 15; 7.

***WFSS-FM**—Dec. 2, 1977: 88.1 khz; 40 w. 1200

North Carolina Radio

Murchison Rd. (28301) (919) 486-1381 Fayetteville State Univ. Format: Div, jazz ■ Joseph Ross, dir.

WIDU Black

WIDU(AM)—Jan 20, 1958: 1600 khz; 1 kw-D Box 2247 (28302) (919) 483-6111 WIDU Bcstg Inc. Net: MBS, Mutual Black. Rep: Ochs. Format: Black ■ W. B. Belche, pres & gen mgr; William A. Hennessee, prog. mus & news dir; Forrest Tyndall, coml mgr; Terry Jordan, chief engr ■ Rates: \$7.70; 7.70; 7.70; —

WQSM(FM)—Listing follows WFNC(AM)

WSTS(FM)—See Laurinburg

Forest City

WAGY(AM)—Oct 15, 1958: 1320 khz; 1 kw-D Box 280 (28043) (704) 245-9887 Tri-City Bcstg Co. (acq 1-31-78) Net: UPI. Format: Top-40. Spec progs: Farm 1 hr, Black 1 hr wkly ■ Don Lovelace, pres, gen mgr, chief engr; Patrick D. Nanney, opns mgr; David King, coml mgr; Gary Hill, prog & mus dir; Dave Lovelace, prom mgr; Walt Hoagland, news dir.

WBBO(AM)—Sept 10, 1947: 780 khz; 1 kw-D W Main St (28043) (704) 245-4205 Rutherford County Radio Co. Net: ABC/C. Rep: Carpenter. TN Spot Format: Top 40. Spec progs: Black 3 hrs wkly ■ Mrs. Ed M. Anderson, pres; Jim Bishop, gen mgr; Wylie Fulton, coml mgr; Gene Taylor, prog & mus dir; Beckly Hill, news dir; Henry E. Melton, chief engr ■ Rates: \$4.50; 4.15; 4.50; —

WBBO-FM—Sept 10, 1947: 93.3 mhz; 1.5 kw. Ant 345 ft. Prog sep from AM. Format: C&W

Franklin

WFSC(AM)—May 5, 1957: 1050 khz; 1 kw-D Box 470 (28734) (704) 524-4418 Statesville Bcstg Co. Inc. Net: ABC/I. Rep: Southern Spot Sls. Format: C&W. Spec progs: Gospel 17 hrs, farm 2 hrs wkly ■ A. Fuller Sams, pres; Bill Bruton, gen mgr; Jo Cunningham, coml mgr; Brenda Wooten, asst mgr; Randy Raby, prog & mus dir; Ken Cerrri, prog mgr; Sandy Ellis, news dir; William White, chief engr ■ Rates: \$3.95; 3.45; 3.45; 3.45.

WRFR(FM)—Co-owned with WFSC(AM) Sept 1, 1965: 96.7 mhz; 3 kw. Ant minus 200 ft. Prog sep from AM. (704) 524-5395. Format: Top-40, MOR. Spec progs: Rel 12 hrs, farm 2 hrs, class 2 hrs, jazz 5 hrs wkly.

WLTM(AM)—May 24, 1979: 1480 khz; 5 kw-D Rt 9, Box 125 (28734) (704) 369-9569 Joe M. Henry. Format: Rel. C&W, var. ■ Joe H. Henry, gen mgr; Robert Caskin, coml mgr; Yvonne Rogers, prog dir; Randolph Hamilton, news dir; Burnette Cagle, chief engr ■ Rates: \$5; 5; 5; —

WRFR(FM)—Listing follows WFSC(AM)

Fuquay Varina

WAKS(AM)—1949: 1460 khz; 5 kw-D Box 588 (27526) (919) 552-2263 Wake County Bcstg Co. (acq 3-7-1) Net: MBS, UPI. Rep: Tobacco. Net. Format: C&W. Spec prog: Farm 6 hrs wkly ■ Jim Butts, VP gen & coml mgr; Norm LaBlanc, prog & mus dir; Walt Pearson, news dir; Toby Johnson, chief engr ■ Rates: \$6; 6; 6; —

WAKS-FM—Not on air, target date unknown: 103.9 mhz; 2.1 kw. Ant 350 ft. Dups AM 90%

Garner

WKBO(AM)—Aug 11, 1969: 1000 khz; 1 w-D Box 1000, Raleigh (919) 772-1000. Ed Paul (acq 1/77) Net: ABC/C. Format: C&W ■ Austin Rigsbee, gen & coml mgr; Buck Poe, prog & mus dir, prom mgr; Gary Joiner, news dir; B. W. Hayes, chief engr ■ Rates: \$6; 6; 4.

Gastonia

WAAK(AM)—See Dallas

North Carolina Radio

WGAS(AM)—See South Gastonia

WGNC(AM)—March 1939: 1450 khz; 1 kw-D, 250 w-N, 1700 Bcst St. (28052). (704) 865-8501. Catherine T. McSwain, Net: ABC/E. Format: Diversified. ■ Pat McSwain, gen mgr & prog dir; Jerry McSwain, asst mgr; Carl Rhine, coml mgr; Fred Gray, mus dir; W. C. Groves Jr., chief engr. ■ Rates: \$4, 3.75; 3.75; 3.75

WZXI(FM)—Co-owned with WGNC(AM). September 1947: 101.9 mhz; 43 kw. Ant 870 ft. Prog sep from AM. Stereo. Net: ABC/E. Format: MOR. ■ Jerry McSwain, gen mgr; W.C. Groves, chief engr. ■ Rates: \$6.25; 5.50; 5.75; 5.25

WLTC(AM)—March 8, 1948: 1370 khz; 5 kw-D. Box 3927, Akers Station (28052). (704) 865-1280 & -1079. Gastonia Bcstg Service Inc. Rep: Bernard, Imbornone; Messina. Format: C&W. Spec prog: Gospel 10 hrs wkly. ■ J. B. Petty, pres & gen mgr; B. C. Morrow, coml mgr; Glenn Jones, prog & mus dir; Gerald Webb, news dir; Don Voight, chief engr. ■ Rates: \$6.50; 6.50; 6.50; 6.50

WZXI(FM)—Listing follows WGNC(AM)

Goldsboro

WEQR(FM)—Listing follows WGBR(AM)

WFMC(AM)—Nov 11, 1951: 730 khz; 1 kw-D. Box 2006 (27530). (919) 734-4211. Southern Radio & TV Corp. (acq 1-9-67). Group owner: Beasley (60%). Rep: Jones, Southern Spot Sls, Carolina Spot Sales. Format: C&W. ■ George G. Beasley, pres; Michael J. Kirchen, gen mgr; Jim McJunkin, prog dir; Jerry Siskin, news dir; Don Price, chief engr. ■ Rates: \$6.50; 5.50; 6.50; —

WOKN(FM)—Co-owned with WFMC(AM) Feb 2, 1972: 102.3 mhz; 3 kw. Ant 275 ft (919) 734-4213. Prog sep from AM. WOKN Inc. Net: Natl Black Rep; Howard. Format: Black. ■ Robert Swinson Jr., gen mgr; Sandy Little, coml mgr; James Swinson, prog & mus dir.

WGBR(AM)—1939: 1150 khz; 5 kw-D, 1 kw-N, DA-2. Box 207, 914 W. Grantham St. (27530). (919) 736-1150. Eastern Carolina Bcstg Inc. Net: ABC/I, NC News. Rep: TN Spot Sls. Format: MOR. ■ Vassie G. Balkum, pres & gen mgr; Bob Hill, sls mgr; Steve Harper, mus dir-prog dir; Kay Gates, opns dir; Bill Justice, news dir; Wayne Long, chief engr. ■ Rates: \$6.50; 6; 6.50; 4.50

WEQR(FM)—Co-owned with WGBR(AM) 1946: 96.9 mhz; 50 kw. Ant 320 ft. Stereo. Net: N.C. News. Format: soft rock. ■ Vassie Balkum, gen mgr. ■ Rates: \$6; 5; 6; 5

WOKN(FM)—Listing follows WFMC(AM)

WYNG(AM)—Oct 22, 1955: 1300 khz; 1 kw-D. Box 128 (27530). (919) 734-1300. J. Darby Wood (acq 6-20-76). *ep: Southern Spt Sls. Format: Contemp. ■ Ronnie Griffin, gen mgr; Gary Morgan, prom mgr; Warren Henderson, prog dir; Jerry Parker, stn mgr; Charles Lee, chief engr. ■ Rates: \$5; 4; 5; —

Graham

WBAG(FM)—See Burlington-Graham

WQRB(AM)—See Burlington-Graham

WSML(AM)—Dec 2, 1967: 1190 khz; 500 w-D, DA-D. Box 900 (27253). (919) 227-4254. Acme Communication (acq 10-1-76). Net: ABC/I. Rep: Carolina Spot Sls. Format: C&W. ■ Aubrey Aycocock, pres-gen mgr; Frank Steltzer, coml mgr; Sam Horne, prog dir; Bill Jamison, mus dir; Henry Carrouth, news dir; Bob Moren, chief engr. ■ Rates: \$ 5.55; 5.30; 5.55; —

Granite Falls

WKJK(AM)—Feb 22, 1963: 900 khz; 500 w-D. Box 486 (28630). (704) 396-3361. Bcstg Enterprises Inc. (acq 7-22-66). Format: Automated country. ■ John Morris, coml-gen mgr; Ed Logan, opns mgr; Doris Wright, traf mgr; John Morris, chief engr. ■ Rates: \$ 5.50; 5.50; 5.50; 5.50

Greensboro



WBIG(AM)—Aug 19, 1926: 1470 khz; 5 kw-U, DA-N. Box 20204, 3001 Battleground Rd. (27420). (919) 288-4131. North Carolina Bcstg Co. Inc. (acq 1934). Group owner: Jefferson-Pilot Bcstg Co. Net: CBS. APR. Rep: Torbet. Format: Contemp. ■ Dan T. Griffin, VP & mgng dir; Bob Ayers, coml mgr; Bob Dayton, prog dir; Jeff Huffman, mus dir; Lloyd Gordon, news dir; W. G. Barnes, chief engr. ■ Rates: \$34; 29; 34; 29

WCOG(AM)—1947: 1320 khz; 5 kw-D, 1 kw-N, DA-1. 4635 Tower Rd. (27410). (919) 299-0346. Thoms Bcstg Co. Inc. Group owner: Thoms Stns. Net: ABC/C. Rep: HR Stone. Format: Top-40, contemp. ■ Mrs. Harold H. Thoms, pres; James P. Poston, VP, gen mgr & coml gr; Bob Dayton, prog dir; Kitty Lawhorn, prom mgr; Jimmy Fulmer, mus dir; Tom Wall, news dir; Ed Stanton, chief engr. ■ Rates: \$13.50; 11.25; 15.75; 11.25

WEAL(AM)—Oct 5, 1962: 1510 khz; 1 kw-D, 250 w-CH. Box 6626 (27405). (919) 272-5121. North State Bcstg Co. (acq 12-75). Net: Mutual Black. Rep: Howard. Format: Black. Spec prog: Jazz 4 hrs wkly. ■ Lewis Pace Poag, pres & coml mgr; Morgan Rees Poag, gen mgr; Gil Harris, prog & news dir; Tyrone Miller, mus dir; Ruenell Stewart, opns mgr; Larry Allen, chief engr. ■ Rates: \$15; 15; 15; 15

WGBQ(AM)—Feb 16, 1942: 1400 khz; 1 kw-D, 250 w-N. Box 22005 (27420). (919) 273-3631. Greensboro Bcstg Co. Inc. Net: ABC/I. Rep: Southern Spot Sls. Format: Adult contemp. Spec progs: Black 2 hrs wkly. ■ Ralph M. Lambeth, pres & gen mgr; Reid Phillips, coml mgr; Trey Matthews, prog dir; Cosmos Starr, mus dir; Joanna Colodini, news dir; Tim Walker, chief engr. ■ Rates: \$15; 12; 15; 12

***WNAF(AM)**—Sept 10, 1978: 90.5 mhz; 10 w. Ant 40 ft. N.C. A&T Univ. (27411). (919) 379-7598. North Carolina Agricultural & Technical State University. Format: Educ, Jazz. Spec progs: Farm 6 hrs, class 4 hrs wkly. ■ Gary Flanigan, gen mgr.

WPET(AM)—1954: 950 k'c'— (919) 275-9738. Mido Communications Inc. (acq 12-67). Rep: Eastman. Format: Gospel. ■ Donald L. Wilkes, pres; Tom Armshaw, gen-coml mgr; Donald Davis, prog dir, prom mgr, Mus dir; Dave Compton, news dir; Larry Allen, chief engr. ■ Rates: \$16; 16; 16; —

***WQFS(FM)**—January 1970: 90.7 mhz; 10 w. Ant 121 ft. Stereo. Guilford College (27410). (919) 294-3820. Trustees of Guilford College. Format: Progs, div. ■ Gary Strobel, pres & gen mgr.

WQMG(FM)—July 8, 1962: 97.1 mhz; 20 kw. Ant 520 ft. Stereo. Box 6702 (27405). (919) 275-1657. Murray Hill Bcstg Co. Net: UPI. Rep: Bernard Howard. Format: AOR, soul. ■ M. Rees Poag, pres-gen agr; L. Pace Poag, VP-sls mgr; Bob Tucker, prog dir; Dennis Elliott, mus dir; Ruenell Stewart, opns mgr; Larry Allen, chief engr.

WRQK(FM)—Jan 9, 1958: 98.7 mhz; 100 kw. Ant 400 ft. Stereo. (919) 275-9895. WRQK Inc. (acq 10-79). Net: MBS. Rep: Eastman. Format: Top-40, oldies.

***WUAG(FM)**—July 20, 1964: 89.9 mhz; 10 w. Ant 200 ft. Stereo. Elliott U. Center, U. of N.C. at Greensboro (27412). (919) 379-5450. U. of N.C. at Greensboro. Net: Longhorn Radio. Format: Prog, div. Spec progs: Class 19 hrs wkly. ■ David Israel, gen mgr.

Greenville

WBZQ(AM)—July 15, 1962: 1550 khz; 1 kw-D. Box 1485 (27834). (919) 752-1115. Greenville Bcstg Co. Inc. (acq 5-13-74). Format: Relig. ■ Ralph A. Gardner, prhs & gen mgr; William Reed, news dir; Cliff Inman, chief engr. ■ Rates: \$4; 3.50; 4; —

WNCT(AM)—1940: 1070 khz; 10 kw-U, DA-N. Box 7167 (27834). (919) 758-1070. TWX 510-929-1619. Park Broadcasting (group owner acq 1962). Net: CBS. Rep: Eastman. Format: MOR. Spec prog: Farm 14 hrs wkly. ■ Roy H. Park, pres; Reeves A. Fowler, gen mgr; Jay Griffith, prog dir; Ken S. Tanner, farm dir; Bob Myers, news dir. ■ Rates: \$32; 32; 32; 27

WNCT-FM—Dec 22, 1963: 107.7 mhz; 100 kw. Ant 560 ft. Stereo. Prog sep from AM. Format: Btfl mus. Spec prog: Farm 14 hrs wkly. ■ Rates same as AM. ■ WNCT-TV affil.

WOOW(AM)—October 1959: 1340 khz; 1 kw-D, 250 w-N. Box 647 (27834). (919) 758-1171. WOOW Bcstg Inc. (acq 5-66). Net: ABC/C. Rep: PRO Radio, Southern Spot Sls. Format: Top 40. Spec prog: Farm 2 hrs wkly. ■ Mark Clements, chmn; Danny Jacobson, pres, gen & coml mgr; Eric Miller, mus dir & prom mgr; Ellen Schraier, news dir. ■ Rates: \$14.50; 12.50; 14.50; 11.

Hamlet

WKDX(AM)—June 30, 1957: 1250 khz; 1 kw-D. Box 826 (28345). (919) 582-2653. Richmond County Bcstg Co. Inc. Group owner: Lyon. Net: ABC/I. Format: C&W, top adult contemp. Spec prog: Gospel 15 hrs wkly. ■ R. A. Lyon, pres; Jesse C. Benoist, gen mgr; Mrs. Sherrell R. Benoist, prog dir; Gary Smith, news dir; David Taylor, chief engr. ■ Rates: \$2.85; 2.60; 2.85; 2.60

Havelock

WCPO(AM)—June 16, 1962: 1330 khz; 1 kw-D. Box 247 (28532). (919) 447-0101. Musicradio of N.C. Inc. (acq 5/20/78). Net: ABC/E. Format: Btfl mus. ■ Darryl Nixon, pres-gen mgr; Rick Goines, coml mgr; Don Harrison, prog dir; Steve Oien, news dir; Tom Robertson, chief engr. ■ Rates: \$7.10; 8.25; 5.90; —

WMSQ(FM)—Co-owned with WCPO(AM) Nov 12, 1971: 104.9 mhz; 3 kw. Ant 165 ft. Stereo. Separate from AM. Format: MOR. ■ Rates: \$8.25; 5.90; 7.10; 4.75.

Henderson

WHNC(AM)—June 6, 1945: 890 khz; 1 kw-D. Norlina Rd., Box 1240 (27536). (919) 438-8111. Rigel Inc. (acq 8-1-78). Net: ABC/E. Rep: Southern Spot Sales, Keystone. Format: Top-40. Spec prog: Black 4 hrs wkly. ■ Roy O. Rodwell, pres; James M. Simpson, gen mgr & chief engr; Larry D. Williams, coml mgr; David O. Foster, prog & mus dir; James D. Edwards, news dir. ■ Rates: \$5.35; 5.06; 5.35; 5.06.

WXNC(FM)—Co-owned with WHNC(AM) 1948: 92.5 mhz; 15.5 kw. Ant 280 ft. Prog separate from AM. Stereo. Net: ABC/E. Southern Farm. Format: C&W. Spec progs: Farm 2.5 hrs, Black 1.5 hrs wkly. ■ Rates same as AM.

WIZS(AM)—May 1, 1955: 1450 khz; 1 kw-D, 250 w-N. Box 1299 (27536). (919) 438-8135. Stanley H. Fox (acq 9-1-60). Net: Carolina News. Rep: TN Spot Sls. Format: C&W, Black. Spec progs: Farm 5 hrs, Gospel 2 hrs, wkly. ■ Stan Fox, pres; Thomas J. Moore, gen & coml mgr; James R. Daniel, prom & prog dir; Sylvia Edwards, mus dir; Richard Coorsh, news dir; Walter L. Johnson, chief engr. ■ Rates: \$4; 3.50; 3.50; 3.50

WXNC(FM)—Listing follows WHNC(AM)

Hendersonville

WHKP(AM)—Oct 22, 1946: 1450 khz; 1 kw-D, 250 w-N. Box 2470 (28739). (704) 693-9061. Radio Hendersonville Inc. (acq 1947). Net: ABC/I. Rep: Keystone. Southern Spot Sls. Format: Contemp. ■ Kermit E. Edney, pres; Bill Edmondson, coml mgr; Doug Brooks, prog dir; Boyce Orr, off mgr; Larry Freeman, pub affairs dir; Frank Hawkins, news dir; Norman Lyda, chief engr. ■ Rates: \$8.10; 7.25; 7.25; 7.25.

WKIT(FM)—Co-owned with WHKP(AM). April 15, 1958: 102.5 mhz; 100 kw. Ant 332 ft. (704) 693-4193. Net: ABC/FM. Rep: Southern Spot Sls. Format: C&W. ■ Art Cooley, VP & gen mgr; Ed Fisher, mus dir. ■ Rates: \$11; 10; 10; 10.

WHVL(AM)—Dec 25, 1964: 1600 khz; 1 kw-D, DA. Al Perkins. The Mountaineer Corp. Net: MBS. Format: Top-40. ■ A. E. Perkins, pres; Tom Simpson, coml mgr; Chuck Finley, prog dir; Ruth Good, prom mgr; Gary McMahan, news dir; Tom Miller, chief engr. ■ Rates: \$ 5; 4; 4.50; —

WKIT(FM)—Listing follows WHKP(AM)

Hickory

WHKY(AM)—June 10, 1940: 1290 khz; 5 kw-D, 1

kw-N, DA-N. 526 Main Ave. S.E. Box 1059 (28601). (704) 322-5115. Catawba Valley Bcstg Inc. (acq 8-76). Net: ABC/E. Format: Top 40. ■ Robert E. Cline, pres; Edmund S. Long, gen mgr; Mrs. Mary Ann Mull, prog dir; James O. Carr, news dir; Thomas E. Long, asst mgr & chief engr. ■ Rates: \$4.25; 4.25; 4.25; 4.25.

WHKY-FM—Jan 20, 1959: 102.9 mhz; 14.8 kw. Ant 325 ft. Stereo. Prog sep from AM. Format: Relig. progsv. ■ WHKY-TV affil. ■ Rates same as AM.

WIRC(AM)—Dec 5, 1948: 630 khz; 1 kw-D. Box 938 (28601). (704) 322-4130. Foothills Broadcasting Ltd. (acq 3-8-78) Net: APR. Rep: Southern Spot Sls. Format: C&W. ■ Jerry Oakley, pres; Elmer Troutman, gen mgr; Maynard Taylor, sls mgr; Dave Campbell, prog dir; Lee Wagoner, news dir. ■ Rates: \$7.50; 7.50; 7.50; 7.50.

WXRC(FM)—Co-owned with WIRC(AM). Dec 7, 1962: 95.7 mhz; 27 kw. Ant 350 ft. Stereo. Prog sep from AM. (704) 322-1713. Format: Stereo Rock. ■ Danny Bordner, prog dir. ■ Rates: \$9; 9; 9; 9.

WSPF(AM)—Oct 27, 1963: 1000 khz; 5 kw-D. 1 kw-CH. Box 1709, 211 Hwy 127 & 2nd Ave SE (28601). (704) 328-1731. Piedmont Bcstg Inc. Net: UPI. Rep: Carpenter. Format: Top 40. ■ Willis A. Deal, pres & gen mgr; Jerry Jenkins, prog dir; Rick Reynolds, mus dir; Bill Annas, chief engr. ■ Rates: \$7.50; 7.50; 7.50; 7.50.

WXRC(FM)—Listing follows WIRC(AM)

High Point

WGDL-FM—Listing follows WOKX(AM)

WGOS(AM)—July 1947: 1070 khz; 1 kw-D. 660 N. Main St. (27261). (919) 889-1466. Ritchy Bcstg Co. Inc. (acq 8-6-79). Format: Pop/adult contemp. ■ Simon Ritchy, pres, gen mgr & prog dir; Lynn Ritchy, coml mgr; James R. Luther, chief engr.

***WHPE-FM**—November 1974: 95.5 mhz; 100 kw. Ant 470 ft. Stereo. 1714 Tower Rd. (27261). (919) 883-1466. Bible Bcstg Network (acq 10-74). Net: APR. Format: Rel. ■ Lowell Davey, pres; Clarence E. Morrison, gen mgr & news dir; Rex Luther, chief engr.

WMFR(AM)—Oct 15, 1935: 1230 khz; 1 kw-D. 250 w-N. Box 2208 (27261). (919) 885-2191. Radio Station WMFR Inc. (acq 7-1-40). Net: ABC/E. Rep: Devney; Southern Spot Sls. ■ Frank S. Lambeth, pres & gen mgr; Gerald Sullivan, asst mgr & prom mgr; Lorraine Gundy, news dir; Larry Craven, prog dir; J. Howard McCurry, H. Frank Shaw, sls reps; Roby L. Fritts, chief engr. ■ Rates: \$9; 9; 9; 9.

WMFR-FM—1946: 99.5 mhz; 10 kw. Ant 350 ft. Stereo. Sep from AM. Stereo. Net: ABC/FM. Format: Btlf mus. ■ Rates same as AM.

WOKX(AM)—June 1953: 1590 khz; 1 kw-D. Box 2808 (27261). (919) 869-0101. WGDL Inc. (acq 11-75). Group owner: Mann Media Rep. Blair. Format: C&W. ■ Bernard Mann, pres; Kim Pyle, gen mgr; Steve Early, prog dir; Lee Mortimer, news dir. ■ Rates: \$20; 12; 14; —.

WGDL-FM—Co-owned with WOKX(AM). June 1953: 100.3 mhz; 100 kw. Ant 400 ft. Format: Btlf mus. ■ Roger Ingram, sls mgr; Marlin Taylor, mus dir. ■ Rates: \$51; 54; 51; 49.

***WWIH(FM)**—Not on air, target date unknown: 90.3 mhz; 10 w. Ant 145 ft. 933 Montlieu Ave. (27262). Trustees of High Point College, Inc. Format: Variety.

Icard Township

Now AM—Not on air, target date unknown: 1580 khz; 5 kw-D. Box A (28666). Jimmy R. Jacumin. Format: MOR.

Jacksonville

WBBS(AM)—Oct. 10, 1968: 1290 khz; 1 kw-D. Drawer AM (28540). (919) 347-6141. Sun Bcstg (acq 8-79). Net: ABC/C. Format: Top-40. ■ Raymond W. Fraley, pres; Carl D. Chapman, VP & gen mgr; Tom Waynick, stn mgr & prog dir; Deta Chapman, coml mgr; Donald Brown, chief engr. ■ Rates: \$4.50; 4.50; 4.50; —.

WJNC(AM)—Oct 16, 1945: 1240 khz; 1 kw-D. 250 w-N. Drawer A-J (28540). (919) 455-2202. Beasley Broadcast Group. (acq 1-76). Net: NBC. Rep: Carolina Spot Sales. Format: MOR. ■ George G. Beasley, pres;

Ronald S. Brown, gen mgr; Tom Stanley, prog dir; Harold Foster, coml mgr; Glenn Hargett, news dir; Don Brown, chief engr. ■ Rates: \$5.50; 5; 5.50; 5.

WRCM(FM)—Co-owned with WJNC(AM). April 28, 1965: 92.1 mhz; 3 kw. Ant 270 ft. Prog sep from AM. Stereo. Rep: Southern Spot Sales. Format: C&W. ■ Jay Laurence, prog dir. ■ Rates same as AM.

WLAS(AM)—June 21, 1954: 910 khz; 5 kw-U, DA-2. Box 760 (28540). (919) 347-4111. Seaboard Bcstg Corp. Net: APR. Rep: Market 4, T-N Spot Sales. Format: C&W. ■ Sidney Popkin, gen mgr; Joe Moseley, coml mgr; Jerry Outlaw, prog dir; Willis Williams, mus dir; Skip White, chief engr. ■ Rates: \$6.40; 6.40; 6.40; 6.40.

WXQR(FM)—Co-owned with WLAS(AM). March 14, 1966: 105.5 mhz; 3 kw. Ant 246. Stereo. (919) 455-2177. Marine Bcstg Corp. Prog sep from AM. Format: AOR. ■ William Waldron, coml mgr; Kris Kelly, prog dir; Mark Valero, mus dir. ■ Rates same as AM.

Kannapolis

WGTL(AM)—June 10, 1947: 870 khz; 1 kw-D. Box 148 (28081). (704) 933-8700. Fred H. Whitley Inc. ■ Fred H. Whitley, owner & gen mgr; William E. Rumble, chief engr.

WRKB(AM)—Dec 11, 1960: 1460 khz; 500 w-D. Box R (28081). (704) 933-1121. Helner Radio Inc. (acq 11-1-73). Net: APR. Format: Relig. Spec progs: Farm 1 hr, black 1 hr, wkly. ■ W. G. Helner, pres; C. W. Biggestaff Jr., gen mgr; George Berry, prog dir & chief engr; Gary D. Walker, coml mgr; Randy Whitley, mus dir. ■ Rates: \$3; 3; 3; —.

WRKB-FM—October 1964: 99.7 mhz; 10 kw. Ant 320 ft. Prog dups AM 90%. Format: C&W. Spec progs: Black 1 hr wkly. ■ Rates: \$6; 6; 6; 6.

King

WKTE(AM)—Dec 4, 1963: 1090 khz; 1 kw-D. Box 465 (27021). (919) 983-3111. Stokes County Bcstg Co. (acq 11-1-67). Net: N.C. News. Rep: Keystone, TN Spot Sls. Format: C&W. ■ Thomas E. Pendleton, pres; John Norman, VP & gen mgr; Danny Hall, prog & mus dir; Eugene Jones, chief engr. ■ Rates: \$5; 5; 5; —.

Kings Mountain

WKMT(AM)—March 12, 1953: 1220 khz; 1 kw-D. Box 669 (28086). (704) 739-3671. R. H. Whitesides. Format: C&W. ■ Jonas R. Bridges, gen & coml mgr; Doris S. Bridges, prog dir; Robby Bridges, prom mgr; Jerry Bedsole, mus dir; Tom Ellis, news dir; Don Welch, chief engr.

Kinston

WELS(AM)—September 1950: 1010 khz; 1 kw-D. 1413 W. Vernon Ave. (28501). (919) 523-5151. Farmers Bcstg Serv Inc. Net: Southern Farm Rep: Carpenter. Format: C&W. Spec prog: Black 10 hrs, gospel 15 hrs, wkly. ■ William S. Page, pres; Jack P. Hankins, gen mgr; Patrick C. Howell, prog & news dir; Don Price, chief engr. ■ Rates: \$5.50; 5.50; 5.50; —.

Laurinburg

WEWO(AM)—Sept 1, 1947: 1080 khz; 5 kw-D. 1 kw-CH. Box: 512 (28352). (919) 276-2911. Curtis & Assocs. (acq 6-20-68). Group owner: Curtis Radio. Net: N.C. News. Rep: Southern Spot Sls. Format: MOR. Spec progs: Farm 1 hr, black 3 hrs, wkly. ■ Donald W. Curtis, pres; Fred Fox, gen mgr; Bruce Strickland, prog dir; Gene Crowley, mus dir; Sue Webb, prom mgr; John Wolf, news dir; David Taylor, chief engr.

WSTS(FM)—Co-owned with WEWO(AM). May 1, 1951: 96.5 mhz; 100 kw. Ant 650 ft. Stereo. Prog sep from AM. Format: Relig. ■ Donald Curtis, pres & gen mgr; Barbara Curtis, asst mgr; C. Bob Ray, coml mgr; Donna Nordan, prog dir; James Michaels, mus dir; Joe Beecham, prom mgr; Badger Johnson, news dir. ■ Rates: \$6; 6; 6; 6.

WLNC(AM)—Jan 2, 1962: 1300 khz; 500 w. Box 1748 (28352). (919) 276-1300. Laurinburg Bcstg Co. Net: NBC. Rep: Keystone, Carolina Spot Sls. Format: Contemp. ■ Michael C. Phillips, gen mgr; prog dir & chief engr; Shannon Harris, sls mgr; Bob Dees, prom mgr; Ed McConeghy, mus dir; George Adams, news dir. ■ Rates: \$4.70; 4; 4.70; —.

WSTS(FM)—Listing follows WEWO(AM).

North Carolina Radio

Leaksville

WEAF(FM)—See Eden.

WLOE(AM)—See Eden.

Lenoir

WJRI(AM)—March 15, 1947: 1340 khz; 1 kw-D, 250 w-N. Box 1350 (28645). (704) 754-5361. WJRI Inc. (acq 10-23-65). Net: APR. Format: Top 40. ■ Katherine B. Rabb, pres; Donnie Goodale, gen & coml mgr; Dave Ritter, mus dir; Tim Andrews, prom mgr; Dean Vines, news dir; Olan Harmon, chief engr. ■ Rates: \$6; 5.50; 6; 5.50.

WKGX(AM)—Feb 13, 1969: 1080 khz; 5 kw-D. Box 1080 (28645). (704) 758-1080. Funitus City Bcstrs Inc. Rep: Carolina Spot Sls. Format: MOR, old. ■ R.L. Bush, pres; Preston Barbour, gen & coml mgr; Charlie Little, prog & mus dir; Sonny Lewis, news dir; Harold Ballard, chief engr. ■ Rates: \$7.50; 7.50; 7.50; —.

Lexington

WBUY(AM)—Sept 22, 1946: 1440 khz; 5 kw-D, 1 kw-N, DA-N. Box 668, 1 Radio Dr. (27292). (704) 246-2716. Davidson County Bcstg Inc. Net: N.C. News. Rep: T-N. Format: Contemp, gold. ■ Greeley Hilton, pres; William Hilton, gen mgr; Dewey Hutchins, coml mgr; Bob Mahoney, prog dir & prom mgr; Hal McGee, mus dir; Larry Ingold, news dir; Allen Godwin, chief engr. ■ Rates: \$6.70; 6.70; 6.70; 6.70.

WLXN(FM)—Co-owned with WBUY(AM). Aug 24, 1949: 94.1 mhz; 10 kw. Ant 195 ft. Prog dups AM 19%. Box 666 (27292). (704) 246-4110. Format: Rel. ■ William Hilton, gen & coml mgr, prog dir; Don Matney, mus dir. ■ Rates: \$3; 3; 3; 3.

Lillington

WLLN(AM)—Feb 12, 1979: 1370 khz; 2.5 kw-D, DA-D. Box 1208 (27546). (919) 893-8313. Harnett Broadcast Inc. Rep: Southern Spot Sales. Format: MOR. ■ G. Cary Stedman, gen mgr & prog dir; A. Lincoln Faulk, sls mgr; Anthony Harrington, chief engr. ■ Rates: \$3.75; 3.75; 3.75; 3.75.

Lincolnton

WLON(AM)—Aug 28, 1953: 1050 khz; 1 kw-D. Box 430 (28092). (704) 735-8071. Lincoln County Bcstg Co. Inc. Rep: Southern Spot Sls. Format: Top-40, contemp. ■ W. Jack Brown, pres, gen & coml mgr; Wayne Howard, prog & mus dir, prom mgr; Larry Seagle, news dir; Dennis C. Long, chief engr. ■ Rates: \$5.50; 4.30; 4.30; —.

Louisburg

WYRN(AM)—Sept 11, 1958: 1480 khz; 500 w-D. Box 463 (27549). (919) 496-3105. Franklin Bcstg Co. (acq 3-1-69). Net: Tobacco. Format: C&W, rock, top-40. ■ Euland Clay McBride, pres, coml & prom mgr & prog dir; Mollie B. Evans, gen mgr, sec & treas; Larry Bledsoe, mus dir; Asher F. Johnson Jr., news dir, chief engr & VP.

Lumberton

WAGR(AM)—Nov 27, 1954: 580 khz; 500 w-D. Box 1056 (28358). (919) 739-3394. Southeastern Bcstg Corp. (acq 4-2-57). Net: APR. Rep: Southern Spot Sls. Format: Top-40. ■ Al Kahn, pres & gen mgr; Hugh Hines, coml mgr; Bob Dean, prog dir; John Hughes, mus dir; Chris Rode, news dir; Greg Barnes, chief engr. ■ Rates: \$4.80; 4.80; 4.80; 4.80.

WJSK(FM)—Co-owned with WAGR(AM). July 19, 1964: 102.3 mhz; 3 kw. Ant 270 ft. (919) 738-4771. Prog sep from AM. Stereo. Format: C&W. ■ Rates: \$2.90; 2.90; 2.90; 2.90.

WTSB(AM)—June 8, 1946: 1340 khz; 1 kw-D, 250 w-N. Box 393 (28358). (919) 739-6056. Robeson Bcstg Corp. Net: ABC. Rep: Carpenter, Carolina Spot Sales. Format: Top-40. ■ Ron Pait, gen & coml mgr; Dave Britt, prog dir; Derek Davis, mus dir; Harvey Burgess, news dir; Bruce Worrell, chief engr. ■ Rates: \$4.50; 4; 4.50; 4.

WGSS(FM)—Co-owned with WTSB(AM). Dec 1, 1960: 95.7 mhz; 6.5 kw. Ant 190 ft. Stereo. 1510 W. Fifth St. (28358). (919) 738-1340. Net: ABC/I. Format: MOR. ■ Gayle Edwards, coml mgr; Don Babson, prog dir; D.E. Britt, news dir. ■ Rates: \$3.75; 3.75; 3.75; 3.75.

Marion

WBRM(AM)—May 9, 1949: 1250 khz; 1 kw-D. Drawer 219 (28752). (704) 652-9500. Lake City Bcstg Corp. (acq 6-76). Group owner: Childress Radio Group. Net: UPI. Format: MOR. ■ James B. Childress, pres; Annette Bryant, gen mgr; Jack Roper, asst mgr; Biff Watson, mus dir; John Tudor, chief engr. ■ Rates: \$4.90; 4.90; 4.90; 4.90.

Marshall

WMMH(AM)—Sept 20, 1956: 1460 khz; 500 w-D. Box 528 (28753). (704) 649-3051. Marshall Bcstg Co. (acq 8-8-57). Rep: Keystone. Format: C&W, gospel. ■ Andrew D. Shields, pres, gen mgr; Harlon Rice, prog & news dir; Carl Chandler, chief engr. ■ Rates: \$3; 3; 3; —.

Mars Hill

***WVMH-FM**—1975: 90.5 mhz; 10 w. Box 1161-C (28754). (704) 689-1138. Mars Hill College. Format: Educ, diversified. ■ Niles Hipps, adv; Tim Taylor, gen mgr.

Mayodan

WMYN(AM)—July 15, 1957: 1420 khz; 500 w-D. Box 311, Madison, N.C. (27025). (919) 548-9207. Mayo Bcstg Corp. Spec prog: C&W 20 hrs wkly. ■ J. B. Shelton, pres; Banner F. Shelton, gen mgr; Jim Walton, chief engr. ■ Rates: \$3.10; 3.10; 3.10; 3.10.

Mebane

WHNI(AM)—Dec 7, 1973: 1060 khz; 1 kw-D, 500 w (CH), DA-1. Box 68 (27302). (919) 563-3000. Benchmark Communications Ltd. (acq 7-1-79). Net: N.C. News. Rep: Southern Spot Sales. Format: MOR, rel. ■ Roger Jennings, pres & gen mgr; Lex Howard, coml mgr; Tom Gorham, prog & news dir; Susan Moneypenny, opns & prom mgr. ■ Rates: \$3.40; 3.40; 3.40; —.

Mocksville

WDSL(AM)—October 1964: 1520 khz; 5 kw-D, 1 kw-CH. Box 404 (27028). (704) 634-2177. WDSL Inc. Group owner: Potter. Format: C&W, top 40, gospel. ■ Doris B. Potter, pres; Stanely B. Clifton, VP; Johnny Roberts, opns & news dir; Roland B. Potter, sec/treas; Jeff Huffman, chief engr. ■ Rates: \$2.10; 2.10; 2.10; 2.10.

Monroe

WIXE(AM)—May 3, 1968: 1190 khz; 500 w-D. (CP: 1 kw). Box 1007 (28110). (704) 289-2525. Monroe Bcstg Co. Rep: Crane. Format: C&W. ■ Joe N. Ross, pres; Ray Atkins, gen mgr; Robert M. Smith, coml mgr & chief engr; John R. Griffin, prog dir & prom mgr; Walter C. Sprouse Jr., news dir.

WMAP(AM)—July 1947: 1060 khz; 1 kw-D. Box 160 (28110). (704) 283-8115. Union Bcstg Corp. (acq 11-75). Net: ABC/C. Rep: T-N Spot Sls. Format: MOR. Spec prog: Farm 1 hr wkly. ■ Frank A. Funderburk, pres & coml mgr; Bill Benton, gen mgr; Tom Desio, prog dir & prom mgr; Rick McCollum, mus dir; Olin Sikes, news dir; M. Howard Baucom, chief engr. ■ Rates: \$3; 3; 3; 3.

Mooreville

WHIP(AM)—1950: 1350 khz; 1 kw-D. (28115). (704) 664-5051. Mooreville Media (acq 8-76). Net: N.C. News. Format: MOR. Spec progs: Black 6 hrs wkly. ■ Glenn Hamrick, pres; Alan G. Combs, VP-gen mgr; Martha Hamrick, prom mgr; Jim Mintzer, coml mgr; Gene Jones, chief engr. ■ Rates: \$3.50; 3.50; 3.50; —.

Morehead City

WMBL(AM)—July 29, 1947: 740 khz; 1 kw-D. Box 432 (28557). (919) 726-3188. Carteret Bcstg Inc. Rep: Webb. Spec progs: Black 2 hrs, C&W 8 hrs, wkly. ■ Grover C. Munden, pres; Robert R. Pate, gen mgr;

John C. Erwin, prog dir; Bob Campbell, news dir; Robert L. Staham, chief engr.

WMBL-FM—Dec 20, 1972: 95.9 mhz; 3 kw. Ant 280 ft.

Morganton

WMNC(AM)—Sept 23, 1947: 1430 khz; 5 kw-D, 1 kw-N, DA-N. Box 969 (28655). (704) 437-0521. WMNC Inc. (acq 7-1-72). Net: NBC. Format: Modern country. Spec prog: Gospel 19 hrs wkly. ■ Mrs. Nathan J. Cooper Sr., pres; Joe Cooper, gen mgr; Roy T. Waters, coml mgr; Tom Peeler, prog & news dir; Jim Gurley, mus dir; James C. George, chief engr. ■ Rates: \$5; 3.80; 5; 3.80.

WQXX(FM)—Co-owned with WMNC(AM). Aug 3, 1963: 92.1 mhz; 3 kw. Ant 145 ft. (704) 437-0522. Prog sep from AM. Stereo. Format: Contemp rock. ■ Bill Nowlin, mus dir. ■ Rates: \$6.480; 6; 4.80.

WSVM(AM)—See Valdese.

Mount Airy

WPAQ(AM)—February 1948: 740 khz; 10 kw-D, 1 kw (CH). Box 907 (27030). (919) 786-6111. Ralph D. Epperson. Net: UPI. Rep: Wallace. Format: MOR. Spec progs: Farm 2 hrs, community affrs 1 hr wkly. ■ Ralph D. Epperson, owner & chief engr; Blair Eubanks, gen mgr; Lucy Bowman, coml mgr; Diane Bowman, prog dir; Bill Adams, mus dir; Rosalie Dickens, prom mgr; David Sizer, news dir. ■ Rates: \$5; 5; 5; 5.

WSYD(AM)—Oct 4, 1951: 1300 khz; 5 kw-D, 1 kw-N, DA-N. Box 1678 (27030). (919) 786-2147. Mount Airy Bcstrs Inc. Net: APR. Format: Div. ■ Erastus F. Poore, pres & gen mgr; Michael E. Poore, coml mgr; Ronald Johnson, news dir; Paul Johnson, chief engr. ■ Rates: \$7.50; 7.50; 7.50; 4.

Mount Olive

WDJS(AM)—Dec 27, 1961: 1430 khz; 1 kw-D, E. Center St. Box 429 (28365). (919) 658-9751. The Mount Olive Bcstg Co. Format: Diversified. Spec prog: Black 3 hrs, gospel 10 hrs wkly. ■ James H. Mayo, gen mgr, chief engr & sls mgr; Dortch Anderson, news dir; Ann W. Mayo, prog dir; Jesse Holmes, farm news.

Moyock

WQZO(FM)—Licensed to Moyock. See Chesapeake, Va.

Murfreesboro

WWDR(AM)—March 20, 1965: 1080 khz; 1 kw-D. Box 38 (28755). 398-4111. Murfreesboro Bcstg Corp. Rep: T-N Spot Sls. Format: Top-40. Spec prog: Farm 8 hrs wkly. ■ R. Frank Timberlake Jr., gen mgr; Joe Gibson, prog dir; Linda Flythe, asst mgr; Joe Chase, comm rel dir; John Dean, chief engr. ■ Rates: \$4.25; 4.25; 4.25; —.

WWDR-FM—Oct 11, 1970: 98.3 mhz; 3 kw. Ant 300 ft. Stereo. Prog sep from AM. Format: Btl mus. ■ R. Frank Timberlake Jr., prog dir. ■ Rates: \$4; 4; 4; 4.

Murphy

WCVP(AM)—Oct 12, 1958: 600 khz; 1 kw-D. Box 280 (28906). (704) 837-2151. Max M. Blakemore. Format: Diversified. Spec prog: Farm 3 hrs wkly. ■ Max M. Blakemore, owner & chief engr; Dennis Blakemore, gen mgr; Elvia Blakemore, prog dir; Dick Townsend, coml mgr. ■ Rates: \$2.70; 2.20; 2.50; 2.20.

WKRK(AM)—Aug 8, 1958: 1320 khz; 5 kw-D. Rt. 1, Box 22 (28906). (704) 837-6200. Childress Bcstg Corp. of Murphy. Net: APR. Rep: Southern Spot. Format: MOR, C&W, pub affrs. Spec progs: Farm 3 hrs wkly. ■ Paul V. Ridenhour, pres, gen mgr; William Yonce, coml mgr; Emma Ramsey, prog dir; W. T. Brown, sec, treas & prom mgr; David Patterson, mus dir; David Newsome, opn mgr; Bill Gordon, news dir; Jim Foust, chief engr; Loran C. Davis, VP & farm dir. ■ Rates: \$4; 3; 4; —.

New Bern

WAZZ(FM)—Listing follows WRNB(AM).

WBIC(AM)—Jan 1973: 1380 khz; 5 kw. DA-N. Box 3436 (28560). (919) 638-5048. P&C Bcstg Co. For-

mat: Black. ■ J. D. Conner, pres; Vera Conner, VP & gen mgr; Royal Bruce, prog dir.

WHIT(AM)—April 23, 1942: 1450 khz; 1 kw-D, 250 w-N. Drawer 1049 (28560). (919) 633-1450. Britt Communications Inc. (acq 8-3-79). Net: MBS. Rep: T-N Spot Sales. Format: Oldies, top-40. ■ Charles B. Britt, pres & chief engr; Richard N. Taylor, gen & coml mgr; Charlie Lawrence, prog & prom mgr; Bruce Leger, mus dir; Art Mack, news dir. ■ Rates: \$6, 5, 6, 5.

WRNB(AM)—July 5, 1953: 1490 khz; 1 kw-D, 250 w-N. Box 2684 (28560) (919) 637-6144. First Capital Broadcasting Inc. (acq 1975). Group owner: Gray Bcstg Ent. Net: NBC. Rep: Southern Spot Sls. Format: MOR, Black. ■ Theodore Gray, pres; Josh Humphreys, gen mgr; Wilson Thomas, prog dir; Terry Shinn, chief engr. ■ Rates: \$4.95; 4.40; 4.95; 4.80.

WAZZ(FM)—Co-owned with WRNB(AM). Aug 1977: 101.9 mhz; 100 kw. Ant 580 ft. Prog sep from AM. Stereo. Format: C&W. Spec prog: Farm 1 hr wkly. ■ John Creech, opns mgr. ■ Rates: \$8.50; 7.75; 8.50; 7.75.

WSFL(FM)—See Bridgeton.

Newland

WJTP(AM)—August 14, 1978: 1130 khz; 1 kw-D. Box 1130 (28657). (704) 733-0188. J. T. Parker Broadcasting Corp. Format: Modern country, adult contemp. ■ J. T. Parker Jr., pres; Phil Roberts, gen mgr; Dan Arnold, stn mgr; Mitch Sandridge, chief engr. ■ Rates: \$3.75; 3.75; 3.75; 3.75.

Newton

WNNC(AM)—June 18, 1948: 1230 khz; 1 kw-D, 250 w-N. Box 940 (28658). (704) 464-4041. Newton-Conover Communications, Inc. (acq 8-76). Rep: Keystone, Carpenter. Format: Adult contemp. Spec progs: Farm 1 hr, black 2 hrs, wkly. ■ Dave Lingafelt, pres, gen mgr, coml mgr & chief engr; Janet Lingafelt, traf mgr; Terry Armstrong, prog mgr; Duane Cozzen, mus dir; Al Mainess, news dir. ■ Rates: \$4.40; 4.40; 4.40; 4.40.

North Wilkesboro

WKBC(AM)—June 1947: 810 khz; 1 kw-D. Box 938 (28659). (919) 667-2221. Wilkes Bcstg Co. Group owner: Potter. Net: MBS. Format: C&W. Spec prog: Gospel 8 hrs wkly. ■ Doris B. Potter, pres & gen mgr; Roland B. Potter, sec-treas; Stanley B. Clifton, VP/sls; Z. Jane Smith, VP; Ed Racey, news dir; James Flesher, chief engr.

WKBC(FM)—July 1962: 97.3 mhz; 20 kw. Ant 950 ft. (CP 100 kw. Ant 980 ft.) Stereo. Prog sep from AM. Format: MOR, top-40.

Oxford

WCBO(AM)—June 9, 1949: 1340 khz; 1 kw-D, 250 w-N. Box 644 (27565). (919) 693-6416. Radio Granville Inc. (acq 2-76). ■ Roy A. Childers, pres.

Pinehurst

WDLV(AM)—January 1980: 550 khz; 1 kw-D, DA. Pinehurst (28374). (919) 692-6887. 107 Inc. ■ William R. Gaston, pres.

WEEB(AM)—See Southern Pines.

WIOZ(FM)—See Southern Pines.

Plymouth

WPNC(AM)—Sept 11, 1959: 1470 khz; 5 kw-D. Box 1067 (27962). (919) 793-4104. Ralph D. Epperson (group owner; acq 5-64). Net: N.C. News. Rep: Keystone, Southern Spot Sls. Format: MOR. ■ William Benners III, gen mgr; Thomas H. Peele, coml mgr; David Baxter, prog dir; Tim Modlin, mus dir; Ty Rhodes, news dir; Toby Johnson, chief engr. ■ Rates: \$3; 3; 3; —.

WKLX(FM)—Co-owned with WPNC(AM). December 1979: 95.9 mhz; 2.6 kw. Ant 350 ft. Stereo.

Raeford

WSHB(AM)—April 25, 1963: 1400 khz; 1 kw-D, 250 w-N. Box 669 (28376). (919) 875-2149. Friendly Bcstg Co. (acq 8-26-66). Net: MBS. Rep: Southern Spot Sls. Format: Top-40, Black. Spec prog: Farm 5 hrs

wkly. ■ William S. Wellons Sr., pres; Robert R. Morrice, gen mgr; Helen Inman, coml mgr; William Parrish, prog dir; Rick Rogers, mus dir; Fran Stevenson, prom mgr; Bill Niven, news dir; Dave Raley, chief engr. ■ Rates: \$4.50; 3.75; 4.50; 2.25.

Raleigh

WAKS(AM)—See Fuquay Varina

***WCPE(FM)**—July 18, 1978: 89.7 mhz; 12.5 kw. (CP: 33 kw) Ant 255 ft. Stereo. 4044 Old Wake Forest Rd (27609). (919) 872-7569. Educational Information Corp. Net: MBS. Format: Div. ■ Gregory F. Procopio, gen mgr & chief engr; Anne F. Procopio, prog dir; John Sempsrott, mus dir.

WKIX(AM)—1947: 850 khz; 10 kw-D, 5 kw-N, DA-N. Box 12526 (27605). (919) 851-2711. Adelphi Bcstg Co. (acq 5/1/78). Group owner: Mann Media. Net: UPI. Rep: Blair. Format: Top-40. ■ Bernard Mann, pres; Bob Bolton, prog dir; Ron McKay, mus dir; Frank Gentry, news dir; Greg Rogers, chief engr. ■ Rates: \$40; 35; 40; 35.

WYDD(FM)—Co-owned with WKIX(AM). 1947: 96.1 mhz; 98 kw. Ant 930 ft. Stereo. Progs sep from AM. Format: Btlf mus. ■ Richard Harlow, sls mgr; Steve Hibbard, opns mgr; Marlin Taylor, mus dir. ■ Rates: \$24; 28; 24; 21.

***WKNC-FM**—September 1965: 88.1 mhz; 2.9 kw. Ant 240 ft. Stereo. Box 5748 (27651). (919) 737-2400. N.C. State U. Net: ABC/I. Format: Div. ■ Jim Pickett, gen mgr; Bill Booth, chief engr.



WLE(AM)—November 1954: 570 khz; 500 w-D. Box 190, 649 Maywood Ave (27603). (919) 833-3874. WLE Inc. (acq 9-1-65). Net: Mutual Black. MBS. Rep: Howard. Format: Black. ■ Wallace L. Hankin, pres; Robert Hanklin, gen mgr; Paul Engram, prog dir; Charles Harrison, mus dir; Rick High, news dir; Jim Barbot, chief engr. ■ Rates: \$10.50; 9.50; 10.50; 9.50.

WPJL(AM)—March 1939: 1240 khz; 1 kw-D, 250 w-N. Box 27946 (27611). (919) 834-6401. Raleigh Radio Co. Inc. (acq 1965). Group owner: Radio Smiles. Net: MBS. Rep: Southern Spot Sls. Format: Relig. Spec prog: Black 3 hrs wkly. ■ Henry W. Hoot, VP & gen mgr; James Bell, prog dir; Jim Stevens, news dir. ■ Rates: \$10; 8.75; 10; 7.50.

WPTF(AM)—Sept 22, 1924: 680 khz; 50 kw-U, DA-N. Box 1511, 410 S. Salisbury (27602). (919) 832-8311. TWX 510-928-1852. Durham Life Bcstg Svc. (acq 1927). Net: NBC, ABC/E, MBS, Southern Farm. Rep: Christal. Format: Div. Spec progs: Farm 12 hrs, classcl 3 hrs, jazz 2 hrs wkly. ■ Carl V. Venters Jr., pres; Wally Ausley, VP & gen mgr; Maury O'Dell, mus dir; Margaret Webb, prom mgr; Wayne Ennis, news dir; Bob Evans, coml mgr; Charles Stegall, prog dir; Don Massey, chief engr. ■ Rates: \$100; 43; 58; 43.

WQDR(FM)—Co-owned with WPTF(AM). August 1949: 94.7 mhz; 100 kw. Ant 1130 ft. Stereo. Prog sep from AM. Net: ABC/FM. Format: Album oriented adult contemp. Spec progs: Jazz 4 hrs wkly. ■ David Berry, gen mgr; D. Williams, coml mgr; T. Guild, mus dir; D. Brunty, prom mgr; G. Rancer, news dir. ■ WPTF-TV affil. ■ Rates: \$46; 41; 46; 41.

WRAL(FM)—1947: 101.5 mhz; 100 kw. Ant 1990 ft. Stereo. Box 17000 (27619). (919) 781-6101. Capitol Broadcast. Net: T-N. Rep: Katz. Format: Adult contemp. ■ Frank Maruca, gen mgr; Jim Triller, sls mgr; Tack Attayek, prog dir; Terri Laseter, prom mgr; Bill Leslie, news dir; Keith Harrison, chief engr. ■ WRAL-TV affil. ■ Rates: \$70; 66; 68; 46.

***WSHA(FM)**—Nov 18, 1968: 88.9 mhz; 10 kw. (CP: 25.5 kw) Ant 115 ft. 118 E. South St. (27602). (919) 755-4890. Shaw University. Format: Black, educl, jazz, R&B. ■ Dr. J. Archie Hardgraves, pres; Robert John Keiber, gen mgr; Carl Sanders, coml mgr; Mac McLean, prog dir; Henry Lee, mus dir; Deloris Ramsey, news dir.

WYNA(AM)—Aug 15, 1962: 1550 khz; 1 kw-D, DA-D. Box 30399 (27612). (919) 782-9233. Moonshadow Bcstg Co. (acq 10-79). Net: ABC/C. Rep: PRO/Radio,

North Carolina Radio

Carolina Spot Sls. Format: Modern country. Spec prog: Farm 2 hrs wkly. ■ Robert N. Bander, pres.

WYDD(FM)—Listing follows WKIX(AM).

Red Springs

WYRU(AM)—June 15, 1970: 1510 khz; 1 kw-D. Box 711 (28377). (919) 843-5946. Carolina Sunbelt Radio Inc. (acq 10/24/77). Net: Southern Farm, APR. Rep: Southern Spot Sls. Format: Btlf mus, Top-40, C&W. ■ William Morgan, pres-gen mgr; Helen Sansone, VP-stn mgr; Ken Bake, news dir; Mike Phillips, chief engr. ■ Rates: \$4; 4; 4; —.

Reidsville

WKXQ(AM)—Oct 1947: 1600 khz; 1 kw-U. Box 990 (27320). (919) 349-4361. Travis Bcstg Inc. (acq 9-79). Net: ABC/E. Rep: PRO Radio, Southern Spot Sls. Format: MOR. Spec progs: Farm 8 hrs, Black 6 hrs wkly.

WREV(AM)—1948: 1220 khz; 1 kw-D. Box 1050 (27320). (919) 349-2986. MHR Bcstg Inc. (acq Nov 1976). Net: UPI. Rep: Carpenter. Format: C&W. Spec prog: Black 8 hrs wkly. ■ Caswell D. Mullins, VP & gen mgr; Caswell A. Mullins, stn & sls mgr; Don Carroll, prog dir; Ken Echols, news dir; Benjamin Grogan, chief engr. ■ Rates: \$6.50; 6; 6.25; —.

WWMO(FM)—Sept 6, 1948: 102.1 mhz; 50 kw. Ant 285 ft. (CP: Ant 770 ft.) Stereo. Box 1355, Goldsboro (27530). Beasley Bcstg of Reidsville Inc.

Roanoke Rapids

WCBT(AM)—November 1940: 1230 khz; 1 kw-D, 250 w-N. Box 70 (27870). (919) 537-4184. WCBT Radio Inc. (acq 9-69). Rep: TN Spot Sls. Format: Contemp. ■ William Jefferay, pres; Johnny Draper, VP-gen mgr; Russ Barrett, opns mgr; Steve Frank, news dir; Larry Powell, chief engr. ■ Rates: \$4.60; 4.25; 4.50; 4.25.

***WPGT(FM)**—Dec 8, 1972: 90.1 mhz; 860 w. Ant 84 ft. (CP: 760 w. Ant 175 ft.). 338 Roanoke Ave. (27870). (919) 537-8333. Roanoke Christian School. Net: MBS. Format: Relig & educl. Spec prog: Black 1 hr wkly. ■ Marvin E. Faile, pres; Robert K. Kellner, gen mgr; Jack Nichols, prog dir; David Turner, chief engr.

WPTM(FM)—Co-owned with WSMY(AM). Weldon. August 1974: 102.3 mhz; 3 kw. Ant 300 ft. Stereo. Box 910 (27870). (919) 536-3115. Tres Bcstg (acq 11-11-78). Net: APR. Rep: Southern Spot Sales. Format: C&W, contemp. Spec prog: Farm 10 hrs wkly. ■ Tim Moran, pres; Mike Flack, gen mgr; Amy Moran, coml mgr; Charles Beaver, prom mgr; Bill Wood, chief engr. ■ Rates: \$4.25; 4; 4.25; 4.

Rockingham

WAYN(AM)—September 1946: 900 khz; 1 kw-D. Box 519 (28379). (919) 895-4041. WAYN Inc. (acq 7-1-64). Rep: Carpenter. Format: Adult Top 40. ■ William Futterer, pres & gen mgr; Jim Smith, news-prog dir; Danny Thames, mus dir; Bill Gaston, chief engr.

WLWL(AM)—Oct 27, 1969: 1500 khz; 500 w-D (250 w-CH). Box 1536 (28379). (919) 997-2526. Sandhills Bcstg Co. Inc. Net: N.C. News. Rep: Southern Spot Sls. Format: Rock, black. ■ Robert E. Perkins, pres, gen mgr & chief engr; Millie Honaker, coml mgr. ■ Rates: \$3; 3; 3; 3.

***WRSH(FM)**—May 1973: 91.1 mhz; 10 w. Ant 60 ft. Long Drive (28379). Richmond County Bd of Educ.

Rocky Mount

WCEC(AM)—November 1947: 810 khz; 1 kw-D. Box 4005 (27801). (919) 977-6810. Eastern Carolina Electronics Inc. Net: N.C. News. Rep: T-N Spot Sls. Format: Talk, MOR. ■ Joe Warner, VP & gen mgr; Rick Roberts, prog dir; Mark Kravetz, coml mgr; Don Dee, mus dir; Dave Guth, news dir; Viles Williams, chief engr. ■ Rates: \$4.60; 4.60; 4.60; 4.60.

WFMA(FM)—Co-owned with WCEC(AM). November 1947: 100.7 mhz; 100 kw. Ant 440 ft. Prog sep from AM. Format: C&W. ■ Rates: \$5.10; 5.10; 5.10; 5.10.

North Carolina Radio

WEED(AM)—Sept 10, 1933: 1390 khz; 5 kw-D, 1 kw-N, DA-N. Box 2267 (27801). (919) 443-3119. Radio Station WEED Inc. (acq 1-1-68). Net: ABC/C. Rep: Devney. Southern Spot Sls. Format: Contemp. ■ William Avera Wynne, pres; W. A. Wynne Jr., gen mgr; George Peterson, coml mgr; Scott Marshall, prog dir; Butch Pindell, news dir. ■ Rates: \$3.50, 2.80; 3.50, 2.80.

WRSV(FM)—Co-owned with WEED(AM). 1949: 92.1 mhz; 1.7 kw. Ant 380 ft. Prog sep from AM. Box 2666 (919) 442-9776. Net: Mutual Black. Rep: Southern Spt Sls. Format: Black. ■ Charles O. Johnson, gen mgr; Rogger Wiggins, prog dir. ■ Rates: \$3.25; 2.75; 3.25; 2.75.

WFMA(FM)—Listing follows WCEC(AM).

WRMT(AM)—Dec 15, 1958: 1490 khz; 1 kw-D, 250 w-N. Box 283, Hwy 301 South (27801). (919) 442-8091. Atlantic Radio Corp. (acq 9-1-61). Group owner: Fox Stns. Rep: Keystone, Beaver. Format: MOR. ■ Stanley H. Fox, pres; Larry Tallant, prod dir; John Stinson, gen mgr; Ed Attayek, asst mgr; Skip Carney, prog dir & prom mgr; Dink Perry, mus dir; Tom Crabtree, news dir; Toby Johnson, chief engr. ■ Rates: \$4.15; 3.75; 4.15; 3.75.

WRSV(FM)—Listing follows WEED(AM).

Rose Hill

WEGG(AM)—1971: 710 khz; 250 w-D. Box 608 (28458). (919) 289-2031. Duplin County Bcstrs. Net: ABC/I, Southern Farm. Rep: Carolina Spot Sales. Format: Gospel, country, Black. Spec prog: Farm 6.5 hrs wkly. ■ J. B. Wilson Jr., pres & gen mgr; Mack Jones, coml mgr; Doug Murray, prog dir; Charlie Robinson, Black prog dir; Kay Garris, prom mgr; Jim Blanchard, chief engr. ■ Rates: \$4; 4; 4; 4.

Roxboro

WKRX(FM)—Listing follows WRXO(AM).

WRXO(AM)—1949: 1430 khz; 1 kw-D. Box 1176 (27573). (919) 599-0266. Roxboro Bcstg Co. Net: N.C. News. Rep: T-N Spot Sls. Format: MOR. Spec progs: Black 4 hrs, C&W 5 hrs, farm 8 hrs, wkly. ■ H. Wharton Winstead Jr., pres & gen mgr; Frank Manson, coml mgr; Harry Myers, prog dir; Al Sellers, news dir. ■ Rates: \$3.90; 3.90; 3.90; 3.90.

WKRX(FM)—1958: Co-owned with WRXO(AM). 96.7 mhz; 3 kw. Ant 300 ft. Prog sep from AM. Stereo Rgln Net: N.C. News. Format: C&W. Spec prog: Farm 4 hrs wkly. ■ Rates same as AM.

Rutherfordton

WCAB(AM)—Oct 19, 1966: 590 khz; 500 w-D. Box 511 (28139). (704) 287-3356. Isothermal Bcstg Co. Format: Top-40. Spec progs: Black 4 hrs, farm 1 hr, C&W 2 hrs, wkly. ■ Charles R. Melton, pres & gen mgr; Ernest R. Griswold, stn & coml mgr & prog dir; Tom Greene, mus dir; Ron Wood, news dir; Debbie Price, prom mgr; Bill Padgett, chief engr. ■ Rates: \$5; 4.20; 5; 4.20.

St. Pauls

WLAB(AM)—Aug 1, 1966: 1060 khz; 250 w-D. Rt 3, Box 169 (28384). (919) 865-5198. St. Pauls Bcstg Co. Inc. (acq 10-1-74). Format: Top 40, C&W, diversified. Spec prog: Farm 5 hrs wkly. ■ Richard Dale Brooks, pres; Dale Brooks, gen & coml mgr; Rick Brooks, prog & mus dir; Theresa Brooks, news dir; Milton Newsome, chief engr.

Salisbury

***WNDN-FM**—Feb 1, 1977: 91.1 mhz; 10 w. Ant 50 ft. Catawba College (28144). (704) 637-4456. Catawba College. Format: Educl. Spec prog: Farm 2 hrs, black 2 hrs, classical 18 hrs wkly. ■ Gerald L. Honaker, advisor; Brian Gieseler, gen mgr.

WRDX(FM)—Listing follows WSTP(AM).

WSAT(AM)—April 28, 1948: 1280 khz; 1 kw-U, DA-N. Drawer 99 (28144). (704) 633-0621. Mid-Carolina Bcstg Co. Net: ABC/C. Format: MOR, C&W. ■ C. H.

Wentz, pres; Harry L. Welch, gen & coml mgr; Gales Adkins, prog dir; Russell McIntire, news dir; E. L. Sherman, chief engr.

WSTP(AM)—Jan 1, 1939: 1490 khz; 1 kw-D, 250 w-N. Box 4157 (28144). (704) 636-3811. WSTP Inc. (acq 10-20-56). Net: MBS. Rep: Southern Spot Sls. Format: MOR. Spec prog: Farm 1 hr wkly. ■ Tom Harrell, pres & gen mgr; Phil Kehr, prom & opns mgr; Doug Rice, mus dir; Tom Crabtree, news dir; Don Ludwick, sls mgr; Fred Ostwald, chief engr. ■ Rates: \$7.50; 7.50; 7.50; 7.50.

WRDX(FM)—Co-owned with WSTP(AM). March 16, 1946: 106.5 mhz; 15 kw. Ant 250 ft. Dups AM 25%. Net: N.C. News. Format: C&W. Spec prog: Farm 16 hrs wkly. ■ Tom Howell, opns mgr & farm news dir; Carl Steele, mus dir; Anne Laningham, comptroller. ■ Rates: \$6.40; 6.40; 6.40; 6.40.

Sanford

***WDCC(FM)**—1971: 89.5 mhz; 35 w. Ant 60 ft. 1105 Kelly Dr. (27330). (919) 775-5401. Central Carolina Technical College. Format: MOR, top-40, C&W. ■ J. F. Hockaday, pres; Jerry M. Farmer, R-TV dept chmn; Toby Johnson, chief engr.

WEYE(AM)—Oct 2, 1952: 1290 khz; 1 kw-D. (27331). (919) 775-3021. Crest Bcstg Cor. (acq 9-1-64). Group owner: Fox Stns. Net: ABC/C. Format: MOR. Spec prog: Talk 15 hrs wkly. ■ Stan Fox, pres; Kenneth Burch, gen mgr; Roy Gregg, prog dir; Irv Fox, sec-treas; Steve Rosser, news dir; Toby Johnson, chief engr. ■ Rates: \$4; 4; 4; 4.

WWGP(AM)—1946: 1050 khz; 1 kw-D. Drawer R (27330). (919) 775-3525. WWGP Bcstg Corp. (acq 7-1-58). Net: N.C. News. Format: C&W. Spec prog: Farm 7 hrs wkly. ■ Frank J. Abbott Jr., pres; Richard K. Feindel, gen & coml mgr & prog dir; Bill Cameron, mus dir; Margaret Murchison, news dir; Pat Paterson, chief engr. ■ Rates: \$3.25; 3.25; 3.25; 3.25.

WFJA(FM)—Co-owned with WWGP(AM). 1950: 105.5 mhz; 490 w. Ant 340 ft. Dups AM 65%. Format: Top-40, MOR. ■ Rates same as AM.

Scotland Neck

WYAL(AM)—April 3, 1960: 1280 khz; 5 kw-D. Box 425 (27874). (919) 826-3114. WYAL Radio Inc. Net: N.C. News. Rep: TN Spt Sls. Format: Top-40, Black, rel. Spec prog: Farm 10 hrs wkly. ■ John Laurino, pres; Gordon L. Hood, gen & coml mgr; Charles Burlew, stn mgr & prog dir; Randolph Garner, mus dir. ■ Rates: \$4; 4; 4; —.

Selma

WBZB(AM)—Aug 4, 1964: 1090 khz; 1 kw-D. Box 1 (27576). (919) 965-5328. WBZB Bcstg Svc Inc. Net: N.C. News. Rep: TN Spot Sls. Format: C&W, gospel. Spec progs: Black 1 hr, farm 5 hrs wkly. ■ Janice E. Barry, pres; Richard C. Bridges, gen mgr; J.B. Harper, relig dir; Julia Epperson, coml mgr; Julie Rives, news dir. ■ Rates: \$3.70; 3.70; 3.70; —.

Shallotte

WDZD(FM)—Oct 31, 1977: 93.5 mhz; 3 kw. Ant. 300 ft. Box 346 (28459). (919) 754-8171. Media Group Inc. Net: MBS. Format: C&W. ■ William D. Benton, pres; George M. Crook Jr., gen mgr-coml mgr; Tom Atkinson, mus dir-prog dir; Harold Bland, chief engr. ■ Rates: \$5.25; 5.25; 5.25; 5.25.

WVCB(AM)—June 11, 1964: 1410 khz; 500 w-D. Shallotte Bcstg Co. (28459). (919) 754-4512. Shallotte Bcstg Co. Format: C&W. ■ A. Earl Milliken & John G. Worrell, co-mgrs; Ruth Jenrette, traf mgr; Arthur L. Madeley, chief engr.

Shelby

WADA(AM)—July 9, 1958: 1390 khz; 1 kw-D, 500 w-N, DA-N. Drawer 1390 (28150). (704) 482-1390. Cleveland County Bcstg Co. Group owner: Hanna Group Industries. Net: NBC. Format: Top-40. ■ Boyce J. Hanna, pres & gen mgr; Ken Vassy, chief engr; Joann Allen, prom mgr; Jim Apple, prog dir; Buddy Hanna, mus dir; Ludy Wilke, news dir; Glenn Wall, spts dir.

WBT(AM)—See Charlotte.

WOHS(AM)—Aug 21, 1946: 730 khz; 1 kw-D. Box 1590 (28150). (704) 482-4510. Western Carolina

Radio Corp. Net: MBS. Rep: Southern Spot Sls. Format: C&W. ■ Harold Watson, pres-gen mgr; Calvin Hastings, prog dir-mus dir; Larry Linnens, news dir; Steve Greene, chief engr. ■ Rates: \$4.50; 4.25; 4.50; 4.25.



WXIK(FM)—Co-owned with WOHS(AM). 1948: 96.1 mhz; 100 kw. Ant 286 ft. Stereo. Format: Adult contemp. Spec progs: Black 8 hrs wkly. ■ Jeff Owens, prog dir-mus dir. ■ Rates: \$8; 8; 8; 8.

Siler City

WNCA(AM)—Aug 19, 1952: 1570 khz; 1 kw-D, DA. Box 429 (27344). (919) 742-2135. Chatham Bcstg Co. of Siler City (acq 3-1-62). Rep: Southern Spot Sls. Format: Top-40, old. Spec prog: Rel 7.5 hrs wkly. ■ David P. Welborne, pres; Roy Edwards, gen mgr; Ricky Wilkie, opns mgr; Kimber Lee Welborne, news dir; Pat Welborn, mus dir; L. L. Holland, chief engr. ■ Rates: \$4.50; 3.70; 4.50; 3.70.

Smithfield

WBZB(AM)—See Selma.

WMPM(AM)—1950: 1270 khz; 5 kw-D. Box 240 (27577). (919) 934-2434, 934-7161. Carolina Bcstg Svc. (acq 12-1-58). Net: Southern Farm, UPI. Rep: Southern Spot Sls. Format: Farm, C&W. ■ Ellis C. Barbour, pres; Carl E. Lamm, gen mgr; prog dir; Larry Barnes, news dir; Gordon Britt, chief engr. ■ Rates: \$6.50; 6.50; 6.50; 6.50.

South Gastonia

WGAS(AM)—Aug 14, 1959: 1420 khz; 500 w-D. Box 250, Gastonia (28052). (704) 865-5796. MGM Bcstg Corp. Rep: TN Spot Sls. Format: MOR, Christian. Spec prog: Black 5 hrs wkly. ■ Glenn F. Mace, pres, gen mgr & chief engr; Edson I. Gray, coml & prom mgr; Carroll Henderson, prog-mus dir. ■ Rates: \$5; 5; 5; 5.

Southern Pines

WEEB(AM)—Nov 15, 1947: 990 khz; 5 kw-D. Box 570 (28387). (919) 692-7440. The Sandhills Community Bcstrs Inc. Net: ABC/I, N.C. News. Rep: Southern Farm; T-N Spot Sls. Format: MOR contemp. ■ Jack S. Younts, pres & gen mgr; Millard S. Younts, stn & coml mgr; Elizabeth M. Younts, mus dir; Frieda Walker, traf mgr; Fletcher Moore, chief engr. ■ Rates: \$4.75; 4.25; 4.75; —.

WIOZ(FM)—Aug 14, 1973: 107.1 mhz; 3 kw. Ant 300 ft. Stereo. Pinehurst (28374). (919) 692-6887. 107 Inc. Rep: Southern Spot Sls. Format: Top-40. ■ William R. Gaston, pres, gen mgr; Jack Dibb, sls mgr.

Southport

WLCF(FM)—April 15, 1978: 107.1 khz; 3 kw. Ant 300 ft. Stereo. Box 846 (28461). (919) 457-9107 or 763-6107. Brunswick Bcstg Co. Net: ABC/C. Rep: Peterson & White. Format: Top-40. ■ Clarence Mowery Jr, pres, gen mgr; John Hogan, sls mgr; Andy Broman, opns mgr. ■ Rates: \$5; 4.50; 5; 3.50.

Sparta

WCOK(AM)—Aug 23, 1967: 1060 khz; 250 w-D, DA-D. Box 637 (28675). (919) 372-8231. Sparta-Independence Radio Corp. (acq 3-7-76). Format: C&W, MOR, rel. ■ Foy Helfner, pres & gen mgr; Judy Halsey, off mgr; Ronald Brown, mus dir; Hersey Shumate, chief engr. ■ Rates: \$3.30; 3.30; 3.30; —.

Spring Lake

WFBS(AM)—May 22, 1963: 1450 khz; 1 kw-D, 250 w-N. Box 707 (28390). (919) 497-3176. Crest Communications (acq 6-76). Rep: Southern Spot Sls. Format: Contemp. ■ Jerry Oakley, pres; George Wilkes, gen mgr; Kaleka Morgan, prog & news dir; Jess Sprouse, chief engr. ■ Rates: \$4.50; 4.50; 4.50; 4.50.

Spruce Pine

WTOE(AM)—Dec 24, 1955: 1470 khz; 1 kw-D. Box 668 (28777). (704) 765-7441. Toe River Valley Bcstg. Rep: Carpenter. Format: MOR, C&W. ■ Tom N. Cooper, pres; gen mgr; Roger Garland, gen mgr; Richard Hollifield, coml mgr; Bruce Ikard, prog dir; Rick Stevens, mus dir; Darrell Burleson, chief engr. ■ Rates: \$5; 5; 5; 5.

Statesville

WDBM(AM)—Oct 7, 1957: 550 khz; 500 w-D. Box 1027 (28677). (704) 872-0761. Radio Statesville Inc. (acq 9-1-75). Net: ABC/C. Format: MOR. ■ Al Pearce, pres; gen mgr; Jim Gilley, coml mgr; Bill Blevins, prog & mus dir; Fred McCune, chief engr. ■ Rates: \$3.95; 3.95; 3.95; 3.95.

WOOO(FM)—Co-owned with WDBM(AM). March 16, 1961: 96.9 mhz; 9 kw. Ant 340 ft. Stereo (704) 872-2456. Prog sep from AM. Net: ABC. Rep: Carolina Spot. Format: Disco-Rock. Spec progs: Black 5 hrs, rel 2 hrs wkly. ■ Bob Barnett, gen mgr; Benjamin Ball, prog dir; Jennifer Grant, mus dir; Laurel Toole, news dir. ■ Rates: \$5.05; 4.25; 5.05; 4.25.

WFMX(FM)—Listing follows WSIC(AM).

WSIC(AM)—May 3, 1947: 1400 khz; 1 kw-D. 250 w-N. Radio Road (28677). (704) 872-6345. Statesville Bcstg Co. Inc. Net: N.C. News. Rep: TN Spot Sls. Format: MOR. Spec prog: Farm 1 hr wkly. ■ David Bradsher, gen mgr; Art Fincannon, stn mgr; Jerry Brown, prog dir & sls mgr; Iris Sowers, sls mgr; Joe Blevins, opns mgr; Vance Cook, news dir; Ken Abernathy, chief engr. ■ Rates: \$4.80; 3.30; 4.30; 3.30.

WFMX(FM)—Co-owned with WSIC(AM). May 3, 1947: 105.7 mhz; 100 kw. Ant 290 ft. (704) 872-6348. Prog sep from AM. Rep: Southern Spot Sls. Format: C&W, relig. Spec prog: Farm 3 hrs wkly. ■ J. D. Benfield, stn mgr; David Bradsher, gen mgr. ■ Rates: \$4.50; 4.05; 4.05; 4.05.

Sylva

WRGC(AM)—Nov 8, 1957: 680 khz; 1 kw-D. 250 w-N. DA-N. Box 1044 (28779). (704) 586-2221. WMSJ Inc. (acq 1962). Group owner: Childress Radio. Net: MBS. Format: MOR. Spec progs: Class 6 hrs, C&W 10 hrs, gospel 7 hrs wkly. ■ James Childress, pres; gen mgr; Joe Cornwell, coml mgr; Bob Orr, prog dir; Tony Childress, mus & pub svc dir; Roy Burnette, opns mgr; Rose Greer, news & women's dir; Glenn Trent, prom mgr; Robert L. Orr, chief engr. ■ Rates: \$5; 5; 5; 5.

Tabor City

WKSM(FM)—Listing follows WTAB(AM).

WTAB(AM)—July 1, 1954: 1370 khz; 5 kw-D. Box 127 (28463). (919) 653-2131. Tabor City Bcstg Co. Inc. Net: MBS. Format: Top-40. ■ Willie Ward, pres; Doug Tyler, gen mgr, prom mgr, coml mgr; Dave Allen, prog dir; Steve Spring, mus dir; Gene West, chief engr. ■ Rates: \$4; 3.75; 4; 3.75.

WKSM(FM)—Co-owned with WTAB(AM). June 1964: 104.9 mhz; 3 kw. Ant 160 ft. Dups AM 50%. Format: C&W. ■ Rates same as AM.

Tarboro

WCPS(AM)—January 1947: 760 khz; 1 kw-D. DA-D. Box 100 (27886). (919) 823-2191. Coastal Plains Bcstg Co. Inc. Net: N.C. News. Rep: TN Spot Sls. Format: MOR. Spec progs: Farm 10 hrs wkly. ■ Robert L. Harper, pres & gen mgr; Gene Hudson, coml mgr; Jim Frantz, prog dir; Bob Coker, chief engr. ■ Rates: \$4; 4; 4; —.

WKTC(FM)—Co-owned with WCPS(AM). September 1952: 104.3 mhz; 100 kw. Ant 260 ft. Prog sep from AM. Stereo. Format: C&W. ■ Will Jackson, mus dir. ■ Rates: \$4.35; 4.35; 4.35; 4.35.

Taylorsville

WQXZ(AM)—May 2, 1964: 860 khz; 250 w-D. Box 997, 246 Radio Rd. (28681). (704) 632-4621. Alexander Bcstg Co. Inc. (acq 3-7-77). Net: MBS. Rep: Jack Bolton. Format: MOR, Top-40. ■ Clifford J. Bond, pres & chief engr; George Bond, gen mgr, prog dir, prom mgr; Rich Gilbert, mus dir; Garnet Schafer, coml mgr; Terry Hudspeth, news dir. ■ Rates: \$4.75; 4.75; 4.75; 4.75.

WTLK(AM)—July 1962: 1570 khz; 500 w-D. DA-D. Box 847, Tower Rd. (28681). (704) 632-4214. International Bcstg Co. Inc. (acq 12-6-69). Net: N.C. News. Rep: T-N Spot Sls. Keystone. Format: C&W, MOR. Spec prog: Farm 1 hr wkly. ■ Hoyt P. Potts, pres, gen mgr & chief engr; Lonnie Carrigan, prog dir; Claudetta M. Potts, coml mgr; Richard Fox, news dir. ■ Rates: \$3; 3; 3; —.

Thomasville

WTNC(AM)—September 1947: 790 khz; 1 kw-D. 726 Salem St. (27360). (919) 476-7701. Thomasville Bcstg Co. Rep: Keystone. Format: Variety. ■ R. F. VanLandingham, pres; Harold G. Harrison, gen mgr & coml & prom mgr; Jesse R. Hill, news dir; Clyde C. Fritts, chief engr. ■ Rates: \$5.50; 5.50; 5.50; —.

WTNC-FM—April 1949: 98.3 mhz; 3 kw. Ant 250 ft. Prog dups AM 100%. ■ Rates same as AM.

Troy

WJRM(AM)—Dec 8, 1961: 1390 khz; 1 kw-D. Box 549 (27371). (919) 576-8811. Montgomery Bcstg Inc. (acq 6-1-62). Format: Diversified. ■ John C. Wallace, pres, gen mgr; Gloria S. Loffin, coml & prom mgr; Mrs. Tommye S. Wallace, prog & mus dir; John Inman, news dir; Douglas Byrd, chief engr. ■ Rates: \$5; 5; 5; 5.

Tryon

WTYN(AM)—Oct 1, 1954: 1550 khz; 1 kw-D. Box 940 (28782). (603) 457-4105. Gene Milsteen (acq 5-1-71). Format: MOR. Spec progs: Black 1 hr, classcl 6 hrs, wkly. ■ Gene Milsteen, own, gen & coml mgr; H. L. Rickenbacker, prog & mus dir; G. O. Carver, prom mgr; Thomas Engels, news dir; Fred Edney, chief engr. ■ Rates: \$3; 3; 3; —.

Valdese

WSVM(AM)—Oct 6, 1961: 1490 khz; 1 kw-D. 250 w-N. Box 99 (28690). (704) 874-0000. Burke County Bcstg Co. Group owner: Suburban. Format: Contemp. ■ Robert R. Halker, pres; William R. Rollins, exec VP & gen mgr; Robert Brown, stn mgr; Charles R. Moseley, coml mgr; Ray Stevens, news dir; Vivian Maness, women's dir; Norman F. Beach, chief engr. ■ Rates: \$3.75; 3.75; 3.75; 3.75.

Wadesboro

WADE(AM)—July 23, 1947: 1210 khz; 1 kw-D. Box 341 (28170). (704) 694-2175. Carolinas Adv. Inc. Group owner: Lyon. Net: ABC/I. Rep: David Carpenter. Southern Spot Sls. Format: MOR. ■ R. A. Lyon, pres; Millie Honaker, gen mgr; David Thomas, coml mgr; Dixon Morrison, prog, mus, news dir; prom mgr; Fred Roberts, chief engr. ■ Rates: \$3.50; 3.50; 3.50; 3.25.

Wallace

WLSE(AM)—May 13, 1953: 1400 khz; 1 kw-D. 250 w-N. Box 520 (28466). (919) 285-2187. Duplin Bcstg Co. Net: APR, NC News. Rep: Southern Spot Sls. Format: Top-40, C&W, MOR. Spec progs: Black 5 hrs, farm 7 hrs wkly. ■ Michael Fox, pres; Bob Townsend, gen mgr; Roger Earp, prog dir; Jim Jennigan, mus, news & farm dir; Ruth McNeil, prom & coml mgr; Charlie Johnson, chief engr. ■ Rates: \$4.20; 4.20; 4.20; 2.55.

WLSE-FM—July 20, 1972: 94.3 mhz; 3 kw. Ant 295 ft. Dups AM 100%.

Wanchese

WOBR(AM)—May 29, 1970: 1530 khz; 250 w-D. Box 400 (27981). (919) 473-3434. WOBR Inc. Net: UPI, N.C. News. Format: Top 40, old. ■ Jeannine Clark, pres; Ken Mann, gen mgr; Carol Haywood, coml mgr; Jewel Chesson, mus dir; Len Sigal, prom mgr; Bill Beedling, news dir; Donald Small, chief engr. ■ Rates: \$3.75; 3.75; 3.75; 3.75.

WOBR-FM—June 1, 1973: 95.3 mhz; 3 kw. Ant 190 ft. Stereo. Prog sep from AM. Format: Btfl mus. ■ Bob Mulier, prog dir. ■ Rates same as AM.

Warrenton

WARR(AM)—1970: 1520 khz; 1 kw-D. DA-D. Box 577 (27589). (919) 257-2121. Radio Voice of Warrenton (acq 3-1-78). Net: Natl Black. Format: Black. ■ Ralph Coleman, pres; Bob Rogers, gen mgr & mus dir;

North Carolina Radio

Carolyn Chavis, coml mgr; Sherman Johnson, prog dir; Jim Barbot, Jimmy Johnson, chief engr. ■ Rates: \$3.25; 3.25; 3.25; —.

***WVSP(FM)**—Aug 18, 1976: 90.9 mhz; 50 kw. Ant 500 ft. Box 365 (27589). Sound & Print United. Net: NPR. Format: Educ, progs. ■ Vateria Lynch Lee, pres.

Warsaw

WTRQ(AM)—Jan 21, 1971: 1560 khz; 10 kw-D. DA-2. Rt 2, Box 236 D (28398). (919) 293-7861. Quinn Broadcasting. Net: N.C. News. Rep: TN Spot Sls. Format: MOR, C&W. Spec prog: Farm 5 hrs wkly. ■ J. L. Moseley, gen mgr; Winnafred Moseley, prom mgr; James Blanchard, chief engr. ■ Rates: \$3.75; 3.75; 3.75; —.

Washington

WEEW(AM)—Sept 6, 1961: 1320 khz; 500 w-D. Box 439 (27889). (919) 946-1016. Radio Washington Inc. (acq 10-1-75). Net: APR. Format: MOR, oldies. Spec prog: Farm 1 hr wkly. ■ Charles Carawan, pres, gen & coml mgr; Charlie Byrd, mus dir; Cynthia Heath, news dir; Gene Brown, chief engr. ■ Rates: \$5; 4; 5; —.

WITN(AM)—March 3, 1942: 930 khz; 5 kw-D. 1 kw-N. DA-N. Box 793 (27889). (919) 946-2162. Tar Heel Bcstg System. Net: ABC/IE, TN. Rep: Katz. Format: MOR. Spec progs: Farm 18 hrs, class 5 hrs, C&W 20 hrs wkly. ■ Zoph Potts, pres; Robert E. Frowein, gen & coml mgr; Gregg Allinson, prog & mus dir; Gene Hudson, news dir; John Wilroy, chief engr. ■ Rates: \$25; 23; 25; 23.

WITN-FM—Jan 20, 1961: 93.3 mhz; 100 kw. Ant 1,780 ft. Stereo. Prog sep from AM. Net: ABC/FM. Format: Contemp rock. ■ WITN-TV affil. ■ Rates same as AM.

Waynesville

WHCC(AM)—August 1947: 1400 khz; 1 kw-D. 250 w-N. Box 651 (28786). (704) 456-8661. Waynesville Bcstg Co. (acq 8-1-65). Net: UPI. Rep: Keystone. Format: MOR. Spec progs: Farm 1 hr, C&W 12 hrs wkly. ■ A. W. Askins Jr., pres, gen mgr, & chief engr; Mrs. Betty-Jo Nichols, coml & prom mgr; Bill Phillips, mus & news dir. ■ Rates: \$2.65; 2.65; 2.65; 2.65.

WQNS(FM)—Co-owned with WHCC(AM). October 1979: 104.9 mhz; 100 w. Ant 1,640 ft. Prog sep from AM. Format: Btfl mus.

Weldon

WSMY(AM)—Dec 24, 1959: 1400 khz; 1 kw-D. 250 w-N. Box 910, Roanoke Rapids, N.C. (27870). (919) 536-3115. Tres Bcstg. (acq 11-11-78). Net: ABC/C. Rep: Southern Spot Sls. Format: MOR. ■ Tim Moran, pres; Mike Flack, gen mgr; Amy Moran, coml mgr; Charles Beaver, prog dir; Bill Wood, chief engr. ■ Rates: \$4.25; 4; 4.25; 4.

Wendell-Zebulon

WETC(AM)—June 16, 1959: 540 khz; 5 kw-D. DA. Box 280 (27591). (919) 269-6113. Wendell-Zebulon Radio Co. Net: N.C. News. Rep: Southern Spot Sls. Format: C&W. ■ Lewis V. Parrish, pres; Bill Kirby, gen mgr; Charles C. Hocutt, coml mgr; Johnny Buck, prog dir; Aaron Pift, news & farm dir; Lewis Parrish, chief engr. ■ Rates: \$8; 7.50; 8; —.

West Jefferson

WKSJ(AM)—May 27, 1959: 580 khz; 1 kw-D. Box 729 (28694). (919) 246-6001. Caddell Bcstg (acq 8-1-78). Net: APR. Format: C&W, Top 40. ■ Jan Caddell, pres; Clay Denny, gen mgr; Larry Carlton, coml mgr; Swansie Baldwin, acct mgr; Becki Russell, traf dir; Phil Howell, news dir; Robert Marsh, chief engr. ■ Rates: \$3.80; 3.80; 3.80; —.

Whiteville

WENC(AM)—July 14, 1946: 1220 khz; 5 kw-D. Box 700 (28472). (919) 642-2133. Whiteville Bcstg Co. Net: Tobacco. Rep: T-N Spot Sls. Format: Contemp.

North Carolina, North Dakota Radio

C&W ■ J. Herman Leder, pres; Don Viets, gen mgr, Bill Ghent, prog dir; William F. Rodgers, chief engr

WENC-FM—Feb 21, 1962: 99.1 mhz; 45 kw. Ant 150 ft Prog dups AM 80%

WOOZ(AM)—January 1, 1976: 1540 khz; 1 kw-D. Box 1038 (28472). (919) 642-8214. Waccamaw Bcstg Co. Net: ABC/E. Rep: Southern Spot Sales. Format: MOR. ■ Gregory H. J. Howard, and James D. Singletary, co-owners. ■ Rates: \$4, 4, 4, 4

Wilkesboro

***WSIF(FM)**—April 6, 1977: 90.1 mhz, 10 w. Ant 98 ft. Drawer 120 (28697). (914) 667-7136. Wilkes Community College. Format: Educ. ■ Al G. Stanley, faculty mgr.

WWWC(AM)—Jan 26, 1970: 1240 khz, 500 w-D, 250 w-N. Box 580, 602 W. Main St. (28697). (919) 667-1241. WWWW Inc. Net: ABC/E. Rep: David Carpenter. Format: Top-40. Spec progs: Farm 1 hr, C&W 4 hrs wkly. ■ Paul L. Cashion, pres, J. Mitchell Russell, gen mgr-coml mgr; Dan Boone, prog dir; Mike Scott, mus dir; Don Curtiss, news dir; Tim Walker, chief engr. ■ Rates: \$4 10, 4 10, 4 10, 4 10

Williamston

WIAM(AM)—March 1951: 900 khz; 1 kw-D. Box 590 (27892). (919) 792-4161. Fargay Bcstrs Inc. (acq 8-1-53). Net: N.C. News. Rep: TN Spot Sales. Format: Div. ■ William H. Farnior, pres & gen mgr; Rod Davis, prog dir; Hank Farnior, asst mgr & news dir; Perlie Jernigan, chief engr. ■ Rates: \$225, 225, 225, 225

WSEC(FM)—Co-owned with WIAM(AM). Aug 1, 1962: 103.7 mhz; 50 kw. Ant 175 ft. Prog dups AM 50%. ■ Rates same as AM.

Wilmington

WAAV(FM)—Listing follows WGNI(AM).

WGNI(AM)—Dec 24, 1946: 1340 khz; 1 kw-D. 250 w-N. 211 N. Second St. (28401). (919) 763-6511. New Hanover Bcstg Co. (acq 7-1-48). Net: NBC, N.C. News. Rep: Tobacco. Format: Top 40. ■ Leo Brody, pres; Jim Pridemore, VP-gen mgr; Tommy Thompson, coml mgr; Mike Fenley, opns mgr; Barney McDonough, prog dir; Betty Lewis, mus dir; Dan Sullivan, chief engr. ■ Rates: \$650, 475, 650, 475

WAAV(FM)—Co-owned with WGNI(AM). March 1, 1970: 102.7 mhz; 100 kw. Ant 450 ft. Prog sep from AM. ■ Dottie West, coml mgr; Mike Fenley, opns-prog dir. ■ Rates: \$6, 6, 6, 6

WHSL(FM)—Listing follows WWIL(AM).

WKLM(AM)—Dec 20, 1957: 980 khz; 5 kw-D. 118 Princess St. (28401). (919) 763-4633. Arlington-Fairfax Bcstg Corp. Group: Thoms Bcstg. Net: ABC/E. Rep: HR Stone. Format: Modern country. Spec prog: Farm 2 hrs wkly. ■ Mrs. Selene Thoms, pres; Darryl Langley, gen & coml mgr; John Geedy, prog dir & prom mgr; Paul Keel, mus dir; Len McDonald, news dir; Art Madeley, chief engr. ■ Rates: \$16, 14, 16, —

***WLOZ(FM)**—91.3 mhz; 10 w. Ant 120 ft. 601 S. College Rd. (28403). (919) 791-8224. University of North Carolina-Wilmington. Format: Div. Spec progs: Jazz 4 hrs, class 4 hrs wkly. ■ Dr. I. G. Clator, advisor.

WMFD(AM)—April 15, 1935: 630 khz; 1 kw-U, DA-2. Box 1889 (28401). (919) 762-4474. Village Radio of Wilmington Inc. (acq 1-79). Net: CBS, APR. Rep: Southern Spot Sls. Format: MOR. ■ Roland McClamroch Jr., James Heavener, principals.

WWQQ-FM—Co-owned with WMFD(AM). March 31, 1969: 100.9 mhz; 2.15 kw. Ant 350 ft. Stereo. Format: C&W.

WPJC(FM)—See Burgaw.

WWIL(AM)—Feb 23, 1972: 1490 khz; 1 kw-D. 250 w-N, DA-1. Box 3368 (28406). (919) 791-9083. North Carolina Bcstg (acq 12-76). Group owner: Jefferson-Pilot Bcstg Co. Net: Mut. Black. Rep: Torbet. Format: Black. ■ Dan T. Griffin, VP; Rick Todd, opns mgr; Burl Lauter, sls mgr; Bennie Crawford, prog dir; Charles

Carlisle, mus dir; Mary Morton, news dir; Charles Lewis, chief engr. ■ Rates: \$6; 5, 6, 5

WHSL(FM)—Co-owned with WWIL(AM). Aug 15, 1963: 97.3 mhz, 100 kw. Ant. 560 ft. Stereo. Prog sep from AM. Net: ABC/FM. Format: Contemp. ■ Mike Grohman, prog & mus dir. ■ Rates: \$14; 12; 14; 12

WWQQ-FM—Listing follows WMFD(AM).

Wilson

WGTM(AM)—July 18, 1937: 590 khz, 5 kw-U, DA-2. Box 3837 (27893). (919) 243-2188. Campbell Bcstg Inc. (acq 1-1-64). Net: N.C. News. Rep: T-N Spot Sls. Format: MOR. Spec progs: C&W 15 hrs, black 18 hrs, farm 10 hrs, wkly. ■ A. Hartwell Campbell, pres; Vann Campbell, gen mgr; Billie McDowell, coml mgr; Bill Bunn, sls mgr; James Rochelle, mus dir; Tracy Fountain, news dir. ■ Rates: \$5.20, 4.70, 5.20, 4.70

WLLY(AM)—1961: 1350 khz; 1 kw-D. 210 Beacon St. (27893). (919) 237-5171. Wilson Broadcasters Inc. (acq 1-1-77). Net: ABC/E. Format: C&W. ■ Harry A. Epperson Jr., pres; Raymond P. Frazier, gen mgr; Lorraine Gay, prog dir.

WVOT(AM)—June 1948: 1420 khz; 1 kw-D, 500 w-N, DA-N. Drawer 170 (27893). (919) 243-5157. Century Communications (acq 1-1-76). Net: N.C. News. Rep: TN Spot Sls. Format: Top-40. ■ Wade Hargrove, pres; Richard Oakley, VP & gen mgr; Bob Scott, coml mgr; Tim McKay, prog dir; Chuck Robbins, news dir; Robin Abrams, chief engr. ■ Rates: \$5, 4.24, 5, 3.50

WXYF(FM)—Co-owned with WVOT(AM). March 1, 1961: 106.1 mhz; 23 kw. Ant 185 ft. Prog sep from AM. Format: Top-40. Spec progs: Farm 1 hr wkly. ■ Rates: \$4, 4, 4, 4

Windsor

WBTE(AM)—1969: 990 khz; 1 kw-D. Box 509 (27983). (919) 794-3131. Bertie County Bcstg Co. Net: N.C. News. Rep: Southern Spot Sls, TN Spot Sls. Format: C&W. Spec progs: Black 10 hrs, farm 5 hrs wkly. ■ Berney Stevens, pres; David Boyd, gen mgr; Beth Owens, coml mgr; Perlie Jernigan, prog dir, prom mgr & chief engr. ■ Rates: \$4, 4, 4, 6.50

Winston-Salem

WAAA(AM)—Oct 28, 1950: 980 khz; 1 kw-D. Box 11197 (27106). (919) 767-0430. Media Bcstg Corp. (acq 9-1-56). Net: Nat. Black. Rep: Howard. Format: Black. ■ Mutter Evans, exec VP-gen mgr; Dale Poole, chief engr.

WAIR(AM)—March 25, 1937: 1340 khz; 1 kw-D. 250 w-N. Box 2099 (27102). (919) 722-1347. Holiday Bcstg Corp. (acq 8-11-61). Net: T-N News. Rep: Savalli-Gates. Format: Contemp, top 40, black. ■ John W. Googe, pres; Nick P. Patella, exec VP & gen mgr; Arthur Gibson, prog dir; Bruce Key, mus dir.

WSEZ(FM)—Co-owned with WAIR(AM). April 1947: 93.1 mhz; 34 kw. Ant 250 ft. Stereo. Box 598 (919) 724-5504. Triad Bcstg Corp. Prog sep from AM. Format: Easy Istng. ■ Don Matney, gen mgr.

WBFJ(AM)—Oct 1, 1966: 1550 khz; 1 kw-D. 954 Peters Creek Parkway (27103). (919) 721-1550. Quality Media Corp. (acq 5-1-79). Net: UPI. Format: Rel. ■ William J. Kitchen, pres; Art Malendowski, gen mgr; Jay F. Springs, sls mgr; Mark Woodard, prog & mus dir; William Harley, news dir; Ray Testerman, chief engr.

***WFDD-FM**—March 13, 1961: 88.5 mhz; 36 kw. Ant 410 ft. Stereo. Box 7405. Reynolda Stn. (27109). (919) 761-5257. Trustees of Wake Forest Univ. Net: NPR. Format: Classicl, educ, prog. Spec prog: Jazz 2 hrs wkly. ■ Julian C. Burroughs Jr., gen mgr & prog dir; Lewis S. Kanoy, chief engr.

WKZL



WKZL(FM)—1972: 107.5 mhz; 100 kw. Ant 500 ft. Stereo. Box 11967 (27106). (919) 767-3705. Golden Circle Bcstg. Rep: Katz. Format: MOR, Top 40. ■ Robert Brown, pres, prog dir & prom mgr; Patricia S. Hoops, gen & coml mgr; Edward Kasovic, chief engr.

WSEZ(FM)—Listing follows WAIR(AM)

WSJS



WSJS(AM)—April 17, 1930: 600 khz; 5 kw-U, DA-2. Box 3018 (27102). (919) 727-8860. Summit Communications Inc. Net: NBC. Rep: McGavren-Guild. Format: MOR/Contemp. Spec prog: Farm 5 hrs wkly. ■ Lee R. Wallenhaupt, pres; Richard Barron, gen mgr; Roger Stockton, sls mgr; George Brown, prog & mus dir; Kim Jones, prom mgr; Wayne Willard, news dir; Leon Lasley, chief engr. ■ Rates: \$94, 81, 89, 81

WTQR(FM)—Co-owned with WSJS(AM). Dec 1, 1947: 104.1 mhz; 100 kw. Ant 1420 ft. Stereo. Prog sep from AM. Format: Modern country. ■ Mark Tudor, prog dir.

WSMX(AM)—October 1964: 1500 khz; 10 kw-D (1 kw-CH), DA-D. Box 5197, 3066 Trenwest Dr. (27103). (919) 765-1551. Power Media Communications Inc. (acq 10-4-77). Net: ABC/I. Rep: Buckley. Format: C&W. Spec progs: Bluegrass 2 hrs wkly. ■ Harrell Powell Jr., pres; Chuck Webster, gen mgr-prog dir; Carol Shaver, coml mgr; Curley Howard, prom mgr; Frank Love, mus dir; Eugene Jones, chief engr. ■ Rates: \$12; 10; 12; —

WTOB(AM)—April 22, 1947: 1380 khz; 5 kw-D, 1 kw-N, DA-N. Box 5129 (27103). (919) 723-4353. Woods Communication Corp. (group owner; acq 8-23-73). Format: MOR. ■ John Woods, pres & gen mgr; Willie Edwards, prog dir; Chris Angel, mus dir; Robert Lohmeyer, bus opns. ■ Rates: \$33, 30, 33, 25

WTQR(FM)—Listing follows WSJS(AM).

Yadkinville

WYDK(AM)—May 22, 1968: 1480 khz; 1 kw-D. DA. Box 998 (27055). (919) 679-2063 B & B Bcstg Corp. (acq 10-73). Rep: Southern Spot. Format: Contemp country. ■ Donald Bilger II, gen mgr-chief engr. ■ Rates: \$350; 350; 350; —

Yanceyville

WYNC(AM)—Oct 15, 1979: 1540 khz; 1 kw-D. Box 686 (27379). (919) 694-9219. WMC Broadcasters Inc. Format: C&W/MOR. ■ Samuel F. Cooper, pres; Nancylee L. Benyunes, gen mgr & prog dir; Kathryn G. Davis, traf dir; Gary L. Hopkins, mus dir; Tom J. Oakes, prom mgr; J. Mark Harrelson, news dir & chief engr. ■ Rates: \$4, 4, 4, —

North Dakota

Belcourt

***KEYA(FM)**—October 1975: 88.5 mhz; 19 kw. Ant 263 ft. Stereo. Box 190 (58316). (701) 477-5686. Couture School Board, District No. 27. Net: NPR. Format: Diversified. Spec progs: Chippewa 15 hrs wkly. ■ Raphael Trotter, school board pres; Timothy J. McCartney, sls mgr; Lynette R.J. Albert, prog dir; Debbie L. Keplin, mus dir; Sharon Martin, indian news prod; Pierre A. Brien, chief engr.

Beulah

KHOL(AM)—Not on air: 1410 khz; 1 kw-D. 219 8th St., Minot (58701). Mercer Bcstg.

Bismarck

KBMR(AM)—Aug 15, 1958: 1130 khz; 10 kw-D. Box 1233 (58501). (701) 255-1234. KBMR Radio Inc. (acq 4-1-65). Net: ABC/I. Format: C&W. ■ Alvin L. Anderson, pres & gen mgr; Ros Henke, coml mgr; Marv Allen, mus dir; Jon Kent, news dir. ■ Rates: \$15.50; 13.50; 13.50; 13.50.

KODY(FM)—Co-owned with KBMR(AM). Sept 13, 1968: 84.5 mhz; 100 kw. Ant 680 ft. (CP: Ant 1090 ft). Stereo. Format: Popular adult, C&W. ■ Dennis Anderson, mgr; Ken Donovan, prog dir; Darrel Anderson, mus dir; Larry Johnson, chief engr. ■ Rates: \$7; 7; 7; 7.

KBOM(AM)—1925: 1270 khz; 1 kw-D, 250 w-N, DA-1, Box 1377 (58501). (701) 663-6411. Bismark-Mandon Communications (acq 6-1-78). Net: CBS. Rep: Masla, McGuire. Format: MOR. Spec prog: Farm ½ hr wkly. ■ Henry Nybo, pres; Charles Tibor, gen mgr; Rick Derick, prog dir; Joel Johnson, mus dir; Dave Thompson, news dir; Lee Rittel, chief engr. ■ Rates: \$10.50; 8.80; 8.80; 7.80.

KFYR(AM)—1925: 550 khz; 5 kw-U, DA-N, Box 1738 (58501). (701) 223-0900. TWX 910-677-2339. Meyer Bcstg Co. (group owner). Net: NBC. Rep: Blair; Winnipeg A.J. Messner. Format: Adult contemp. Spec prog: Farm 5 hrs wkly. ■ Wm. A. Ekberg, pres; Thomas G. Barr, gen mgr; Jerry Hegel, coml mgr; Dan Brannan, prog dir; Mark Swartzell, dir; Herbert R. Leupp, chief engr. ■ Rates: \$36; 26; 36; 26.

KYYY(FM)—Co-owned with KFYR(AM). Aug 15, 1966: 92.9 mhz; 100 kw. Ant 1180 ft. Stereo. Net: NBC. Rep: Blair. Format: Top-40. Prog sep from AM. ■ Dave Montgomery, stn mgr; Steve Markel, coml mgr; Bob Denver, prog dir; Charles Tiff, chief engr. ■ KFYR-TV affil. ■ Rates: \$9.90; 9.90; 9.90; 8.50.

KQDY(FM)—Listing follows KBMR(AM).

Bowman

New Am—Not on air, target date unknown: 1340 khz, 1 kw-D, 250 w-N, 508 W. Turnpike, Bissmarck — 58501). Larry L. Kemnitz, Format: MOR.

Carrington

KDAK(AM)—Oct 16, 1961: 1600 khz; 500 w-D, 859 Main St. (58421). (701) 652-3151. Central Bcstg Co. Net: MBS. Rep: Keystone. Format: MOR, C&W. ■ F.W. Carr, pres & chief engr; Shearn Hirsch, prog dir; Larry J. Carr, gen, coml & prom mgr; Gene Wilson, mus dir; Kathie Williams, news dir. ■ Rates: \$4.60; 4.60; 4.60; 4.60.

Devils Lake

KDLR(AM)—Jan 25, 1925: 1240 khz; 250 w-U, Box 190 (58301). (701) 622-2161. KDLR Inc. Net: MBS. Rep: Masla; Wayne-Evans. Format: MOR. Spec progs: Farm 10 hrs, Sioux Indian 1 hr, Bert Wick Presents 3 hrs. ■ Bert Wick, pres; Paul R. Lange, exec VP & gen mgr; Harry Kosieracki, coml mgr; Wilber Clemenson, prog dir; Lyle Romine, mus dir; Lee Halvorson, news & sports dir; Dave Haug, chief engr. ■ Rates: \$11.18; 11.18; 11.18; 6.18.

KDVL(FM)—Co-owned with KDLR(AM). Jan 1, 1967: 96.7 mhz; 3 kw. Ant 165 ft. Dup AM 15%. Format: Btl mus. Spec prog: N.Y. Philharmonic 2 hrs wkly. ■ Rates: \$5.25; 5.25; 5.25; 5.25.

Dickinson

KDIX(AM)—1947: 1230 khz; 1 kw-D, 250 w-N, Box 1368 (58601). (701) 225-5133. Dickinson Bcstg Corp. (acq 10-25-66). Net: CBS. Format: MOR. ■ Stanley Deck, pres; Robert J. Weiler, mgr & coml mgr; Vicky Dehne, news dir; Terry Loomis, prog dir; Terry Kent, mus dir; N.Y. Tysver, chief engr. ■ KDIX-TV affil. ■ Rates: \$9; 9; 9; 6.75.

KLTC(AM)—July 4, 1978: 1460 mhz; 5 kw-U, Ant 300 ft. Box 1477 (58601). (701) 227-1959. Western Media Inc. Net: APR. Rep: Walton Farm, Hurley & Assoc. Format: C&W, farm, oldies. ■ Ray David, pres & gen mgr; Lee Liess, coml mgr; Richard Hildebrandt, prog dir; Barry Arnold, mus dir; Duane Pavlicek, news dir; Ken Bartz, chief engr. ■ Rates: \$—; 6.60; —; —.

Fargo

***KDSU(FM)**—Jan 17, 1966: 91.9 mhz; 1.20 kw. Ant 110 ft. (58102). (701) 237-8321. North Dakota State U. Net: NPR. Format: Educl. diversified. ■ Dr. L.D. Loftsgard, pres; C.H. Logan, gen mgr & dir of educ bcstg; John L. Tilton, prog dir; Roger Grimm, prom mgr; James R. Hetland, chief engr.

KFGO(AM)—March 14, 1948: 790 khz; 5 kw-U, DA-N, Box 2966, 1020 S. 25 St. (58108). (701) 237-5246. Communications Properties Inc. (group owner; acq 12-6-65). Net: CBS. Rep: Katz; Ewing. Format: C&W. Spec prog: Farm 20 hrs wkly. ■ Richard C. Voight, gen mgr; Jay Joiner, news dir; Don Roberts, mus dir; Jerry Connelly, coml mgr; Bill Hoverson, prog dir; Robb Daly, chief engr. ■ Rates: \$51; 41; 51; 24.

***KFNW(AM)**—Oct 28, 1955: 1170 khz; 10 kw. (701) 282-5910. Northwestern College. Format: Religious. ■ Cornelius Deur, dir of radio; Dave Kersey, gen mgr; Lee Taylor, prog dir; Allen Stewart, chief engr.

***KFNW-FM**—March 12, 1965: 97.9 mhz; 100 kw. Ant 350 ft. Dup AM 25%. Format: Religious, beautiful music. Stereo.

KQWB(AM)—March 26, 1960: 1550 khz; 5 kw-U, (CP: 10 kw-D), Box 2983 (58102). (218) 236-7900. Midwest Radio Co. (acq 3-1-65). Net: APR. Rep: Torbet. Format: MOR. ■ Larry Lakoduk, pres, gen & mgr; Wayne Hiller, prog dir; Glenn Douglas, news dir; Steve Terhaar, chief engr. ■ Rates: \$17; 15; 17; 13.

KQWB-FM—See Moorhead, Minn.

KVOX-FM—See Moorhead, Minn.

KVOX(AM)—See Moorhead, Minn.

WDAY(AM)—May 22, 1922: 970 khz; 5 kw-U, DA-N, 301 S. 8th St. (58102). (701) 237-6500. TWX 910-673-8301. WDAY Inc. Group owner: Forum Communications. Net: NBC. Rep: McGavren-Guild. ■ William Marcil, pres; Bill Burn, exec VP & gen mgr; Dave Aamodt, sls mgr; Norm Engstrom, opns mgr; Roy Pedersen, prom mgr; Norm Schrader, news dir; Lance Lee, chief engr. ■ Rates: \$55; 46; 46; 35.

WDAY-FM—1965: 93.7 mhz; 100 kw. Ant 1,030 ft. Prog sep from AM. Stereo. Format: Btlf music. ■ WDAY-TV affil.

Grafton

KXPO(AM)—July 12, 1958: 1340 khz; 1 kw-D, 250 w-N, Box 312 (58237). (701) 352-0431. KGPC Co. (acq 12-12-72). Net: MBS. Format: MOR. ■ Gary C. Pearson, pres, gen & prom mgr; Del Nygard, coml mgr; Fran Aslakson, prog dir; Lynn Garcia, mus dir; Don Haney, news dir; Bob Verke, chief engr. ■ Rates: \$6; 5; 6; 4.

Grand Forks

***KFJM(AM)**—Aug 13, 1923: 1370 khz; 1 kw-D, Box 8116 (58202). (701) 777-2577. U. of North Dakota. Net: NPR. Format: Diversified. Spec progs: Class 30 hrs; jazz 15 hrs wkly. ■ David Beach, gen mgr; Susan Brothen, news dir; John Assen, chief engr; Richard Towne, opns mgr; Susan Nichols, prom mar & dev coord; Elaine Dunlap, traf mgr.

***KFJM-FM**—May 30, 1976: 89.3 mhz; 37.5 kw. Ant 215 ft. Stereo. Dups AM 10%. Format: Diversified. Spec progs: Jazz 20 hrs, Folk/Bluegrass 15 hrs wkly.

KKXL(AM)—1941: 1440 khz; 1 kw-D, 500 W-N, DA-N, Box 997 (58201). (701) 775-0575. Tom Ingstad (acq 7-23-73). Group owner: Ingstad Bcstg. Net: APR. Rep: Pro-Radio. Format: Top-40. ■ Tom Ingstad, pres; Duane Cariveau, gen mgr; Mark Reneir, prog & opns dir; Jack Lundy, mus dir; Dave Schroeder, chief engr. Rates: \$14.50; 14.50; 14.50; 12.50.

KKDQ(FM)—Co-owned with KKXL(AM). March 1975: 92.9 mhz; 100 kw. Ant 210 ft. Stereo. Prog sep from AM. Dups AM 1%. Format: Top-40. ■ Chuck Ruthford, sls mgr; Brian Norton, prog dir; Mike Anderson, mus dir. ■ Rates: \$12.50; 12.50; 12.50; 10.50.

KNOX(AM)—Sept 7, 1947: 1310 khz; 5 kw-U, DA-N, Box 1638 (58201). (701) 775-4611. Radio Grand Forks Inc. (acq 2-1-73). Group owner: Peoria Journal Star. Net: ABC/E. Rep: Torbet. Format: MOR. Spec prog: Farm 22 hrs wkly. ■ Justin Hoberg, gen mgr; John Vasichek, coml mgr; Shawn Elliot, prog dir; Lonnie Glass, mus dir; Veronica Mack, prom mgr; Len Iwanski, news dir; Don Peterson, chief engr. ■ Rates: \$26; 22; 26; 20.

KYTN(FM)—Co-owned with KNOX(AM). Feb 4, 1967: 94.7 mhz; 100 kw. Ant 325 ft. Prog sep from AM. Stereo. Format: MOR. ■ Dave Pederson, coml mgr. ■ Rates: \$7; 7; 7; 7.

KRAD(AM)—See East Grand Forks, Minn.

Hettinger

KNDC(AM)—March 1, 1954: 1490 khz; 1 kw-D, 250 w-N, SH, Box 151 (58639). (701) 567-2421. Hettinger Bcstg Co. (acq 11-6-77). Rep: Masla, Dakota Farm Net. Format: C&W, MOR. ■ Allen R. McIntyre, pres & gen mgr; Steve Petz, coml mgr; Jim Olson, mus dir; Tim

North Dakota Radio

Kochel, chief engr; Bill McIntyre, prog & news dir. ■ Rates: \$5; 5; 4.50; —.

Jamestown

KEYJ(AM)—Aug 12, 1954: 1400 khz; 1 kw-D, 250 w-N, Box 1170 (58401). (701) 252-2160. KEYJ Inc. (acq 11-15-68). Net: ABC/C. Format: MOR, rock. Spec prog: C&W 12 hrs wkly. ■ Robert L. Richardson, pres & gen mgr; Joyce Meyer, prog dir; Mark Richardson, mus dir; John Bible, chief engr.

KSJB(AM)—1937: 600 khz; 5 kw-U, DA-1, Box 600 (58401). (701) 252-3570. Triple R Inc. (acq 4-1-65). Net: ABC/E. Rep: Torbet; Wayne-Evans. Format: C&W. ■ Ed Crilly, pres & gen mgr; Bonnie Weatherly, coml mgr; Jack Leonard, prog & news dir; Mark Peterson, mus dir; Al Monson, coml mgr; Harvey Van Etem, chief engr.

KSJM(FM)—Co-owned with KSJB(AM). February 1968: 93.3 mhz; 28.5 kw. Ant 300 ft. Stereo. Format: Beautiful music. ■ Rates: \$5.50; 5.50; 5.50; 5.50.

Langdon

KNDK(AM)—June 27, 1967: 1080 khz; 1 kw-D, Langdon Nadak (58249). (701) 256-2146. Johnson, Johnson & Laidlaw (acq 10-4-74). ■ T.L. Laidlaw, gen, coml mgr & prog dir; Kenneth Torkelson, news dir; Myles Erickson, chief engr. ■ Rates: \$3.15; 3.15; 3.15; 3.15.

Mandan

KBOM(AM)—See Bismarck.

KNDR(FM)—June 21, 1977: 104.9 mhz; 3 kw. Ant 287 ft. Box 516 (58554). (701) 663-2345. Central Dakota Enterprises. Format: Beautiful music, gospel. ■ Harold Erickson, pres; Tim Wall, opns & coml mgr; Dave Miller, sls mgr & mus dir; Brad Bales, news dir; Harvey Jackson, chief engr. ■ Rates: \$5.50; 5.50; 5.50; 5.50.

Mayville

KMAV(AM)—Oct 20, 1967: 1520 khz; 250 w-D, Box 29 (58257). (701) 786-2006. KMAV Inc. Net: MBS. Format: C&W. Spec prog: Sp 3 hrs wkly. ■ Francis J. Phean, pres; Austin G. Kramer, gen mgr & prog dir & chief engr; G. Everett Thoreson, prom mgr; John Thomas, mus dir; Ken Weiman, news dir. ■ Rates: \$5; 5; 5; —.

KMAV-FM—Jan 10, 1977: 101.7 mhz; 3 kw. Ant 122 ft. Highway 200, Box 29 (58257). KMAV Inc. Format: C&W.

Minot

KCJB(AM)—March 1950: 910 khz; 5 kw-D, 1 kw-N; DA-2, Box 1686 (58701). (701) 852-0361. TWX 910-675-2496. Big K Inc. (acq 1974). Rep: HR/Stone; Hurley. Format: Hit Country. ■ Chester Reiten, pres; Rod Romine, gen & sls mgr; Euneva Christenson, opns mgr; John Williams, news dir; Duane Asse, chief engr.

KCJB-FM—Nov 15, 1966: 97.1 mhz; 50 kw. Ant 830 ft. Prog sep from AM. Stereo. Format: Btlf mus. ■ KXMC-TV affil.

KHRT(AM)—Nov 17, 1957: 1320 khz; 2.5 kw-D, Box 1210 (58701). (701) 852-3789. K-HRT Bcstg Corp. (acq 10-1-67). Net: ABC. Format: C&W, popular hits. ■ Harold Christensen, pres & gen mgr; Dick Gravley, coml mgr; John Valke, chief engr.

KIZZ(FM)—Sept 7, 1978: 93.7 mhz; 27.5 kw. Ant 600 ft. Stereo. Box 2188. (58701). (701) 852 2494. Meyer Broadcasting Co. (group owner). Net: ABC/FM. Rep: Masla. Format: Adult contemp. ■ William A. Ekberg, pres; Tom Barr, gen mgr; Bob Bitz, stn mgr; Terry Fleck, sls mgr; Bob Rutske, prom mgr; Debbie Dahl, news dir; David Adams, chief engr. ■ Rates: \$11.55; 11.55; 11-55; 10.35.

KKOA(AM)—Oct 28, 1929: 1390 khz; 5 kw-D, 1 kw-N, Box 10 (58701). (701) 852-4646. KLOH Inc. (acq 8-76). Net: MBS, APR. Format: Contemp/Farm. ■ Robert E. Ingstad, pres; Merlin Stai, gen mgr; Doug

North Dakota, Ohio Radio

Corbett, prog dir; Bill Lewis, news dir; C. W. Baker, chief engr.

KTYN(AM)—Sept 13, 1968: 1430 khz; 5 kw-D. Box 637 (58701). (701) 852-0301. KNOX Radio Inc. Net: APR. Rep: Torbet. Format: Farm, C&W. ■ Justin Hoberg, pres; Richard Gehl, gen mgr & news dir; Tom Brazil, coml mgr; Pat Davaney, prog dir; James Rufus, chief engr. ■ Rates: \$5.25; 4.75; 5.25.

Oakes

KDDR(AM)—July 31, 1959: 1220 khz; 1 kw-D. Box 411 (58474). (701) 742-2187. Frontier Bcstg Corp. (acq 8-1-76). Net: ABC/I. Rep: Keystone. Format: C&W. Spec prog: Farm 15 hrs wkly. ■ Robert Norlund, pres; Timothy Branson, VP & gen mgr; Lori Nelson, coml mgr; Scott Schmeling, chief engr. ■ Rates: \$2.80; 2.80; 2.80; 2.80.

Rugby

KGCA(AM)—Aug 21, 1961: 1450 khz; 1 kw-D, 250 w-N. Box 31 (58368). (701) 776-5254. Rugby Bcstrs Inc. Net: MBS. Rep: Keystone. Format: C&W, MOR. ■ Oscar Halvorson, pres; Dale C. Moldenhauer, gen, coml & prom mgr; Dave Prentice, prog dir; Irene Voeller, mus dir; Clem Jay, news dir; Ray Frederich, chief engr.

Tioga

KTGO(AM)—Feb 27, 1967: 1090 khz; 250 w-D. (CP: 1 kw). Box 456 (58852). (701) 664-3322. Tioga Bcstg Corp. Format: C&W. Spec prog: Farm 2 hrs wkly. ■ Pius Hornstein, pres; Ralph Lockwood, gen & coml mgr; Kim Gillund, prog dir; Mike Thompson, chief engr. ■ Rates: \$6.75; 7.50; 7.50; 5.75.

Valley City

KOVC(AM)—Oct 19, 1936: 1490 khz; 1 kw-D, 250 w-N. Box 994 (58072). (701) 845-1490. KOVC. Group owner: Ingstad Bcstg. Net: ABC/C. Format: MOR, contemp. ■ Dale Olson, gen mgr; Al James, prog & prom mgr; Mike Triebold, coml mgr; Rod Reel, news dir; Jeff Lindberg, mus dir; Les Childers, chief engr.

Wahpeton

KBMW(AM)—See Breckenridge, Minn.

Williston

KEYZ(AM)—1948: 1360 khz; 5 kw-U, DA-N. Box 1367 (58801). (701) 572-3911. Charles L. Scofield (acq 1951). Net: ABC/I, Intermountain. Rep: Hurley. Format: C&W. ■ Charles L. Scofield, gen mgr; Earl Gross, prog dir; Robert Gunderson, mus dir; Ben Innis, news dir; Robert H. Miller, stn mgr; Dave Pederson, chief engr.

KLAN(FM)—Co-owned with KEYZ(AM). Oct 1979: unknown: 96.1 mhz, 100 kw. Ant. 873 ft. Box 1367 (58801). Net: ABC/FM, Intermountain. Format: MOR. ■ Bob Gunderson, prog dir.

KGCX(AM)—See Sidney, Mont.

Ohio

Akron

WAEZ(FM)—Listing follows WAKR(AM).

WAKR(AM)—Oct 16, 1940: 1590 khz; 5 kw-U DA-N. Box 1590 (44309). (216) 535-7831. Summit Radio Corp. Group owner: Group One. Rep: Buckley. Net: UPI. Format: Contemp. ■ Roger G. Berk, pres; Fred Anthony, opns mgr; Nick Barry, coml mgr; Art Wander, mus dir; Carl Dickens, news dir; Irwin L. Knopp, chief engr. ■ Rates: \$47; 30; 36; 19.

WAEZ(FM)—Co-owned with WAKR(AM). October 1947: 97.5 mhz; 50 kw. Ant 500 ft. Prog sep from AM. ■ WAKR-TV affil. ■ Rates: \$24; 26; 25; 16.

TRANSMITTERS—AM, FM, TV



CALL TOLL FREE 800-257-8171

For reliability, delivery, competitive prices
CCA ELECTRONICS CORPORATION
Broadcast Plaza • Box 5500 • Cherry Hill, N.J. 08034
In N.J. call collect: (609) 424-1500 • Telex: 845200

***WAPS(FM)**—Oct 4, 1955: 89.1 mhz; 1.3 kw. Ant 44 ft. (CP: 1.7 kw, Ant 71 ft). 70 N. Broadway (44309). (216) 434-1661, ext 205. Board of Education, Akron City School District. Format: Educ. ■ Robert Meadows, gen mgr.

***WAUP(FM)**—Dec 10, 1962: 88.1 mhz; 3 kw. Ant 115 ft. Stereo. 302 East Buchtel Ave. (44325). (216) 375-7105. U. of Akron, Net: Mut Black, ABC/I. Format: Jazz. Spec progs: Farm 1 hr, Black 7 hrs, class 8 hrs, Ital 2 hrs, Pol 2 hrs, C&W 3 hrs, Gr 2 hrs, Hungarian 1 hr, Slovak 1 hr, Serb 1 hr. ■ Thomas G. Beck, gen mgr; Richard E. McGraw, chief engr.

WCUE(AM)—See Cuyahoga Falls.

WDBN(FM)—See Medina.

WHLO(AM)—October 1944: 640 khz; 1 kw-U, DA-1 (L-KFI). 2650 West Market (44313). (216) 867-1650. Radio Akron Inc. (acq 11-16-59). Group owner: Susquehanna Bcstng Co. Net: MBS, APR. Rep: Eastman. Format: News/Talk. Spec progs: Serbian 1 hr, Black 1 hr wkly. ■ Louis J. Appell Jr., pres; Bob Winer, gen mgr; Arthur W. Carlson, VP; Nick Anthony, prog dir; James Carney, news dir; Larry Sharp, chief engr.

WKDD(FM)—Co-owned with WCUE(AM) Cuyahoga Falls. 1950: 96.5 mhz; 50 kw. Ant 440 ft. Stereo. 424 Sachett Ave. (44313). (216) 923-9761. WCUE Radio. Stereo. Format: Mellow Rock, AOR. ■ Rates: \$37; 41; 41, 41.

WKNT—See Kent.

WKNT-FM—See Kent.

WSLR(AM)—1925: 1350 khz; 5 kw-U, DA-1. 369 S. Portage Path (44320). (216) 535-6165. Welcome Radio Inc. (group owner, acq 12-64). Net: ABC/E. Rep: Katz. Format: C&W. ■ Harrison M. Fuerst, pres; Richard M. Lumenello, VP & gen mgr; Robert I. Barnes, sls mgr; Craig Scott, prog dir; Bill Hart, mus dir; Tom Locicero, news dir; George Paul, chief engr.

Alliance

WFAH(AM)—Sept 2, 1953: 1310 khz; 1 kw-D, DA. Box 718 (44601). (216) 821-1111. D. A. Peterson Inc. Net: ABC/I. Format: Rock. ■ Donald A. Peterson, pres; Robert A. Gates, gen mgr; Tony Gates, coml mgr; Richard Elliott, prog mgr; Bruce Harlan, chief engr. ■ Rates: \$8; 6.65; 7.65; 6; 6.65.

WFAH-FM—March 26, 1947: 92.5 mhz; 27 kw. Ant 140 ft. Stereo. Progs sep from AM. Format: Up-tempo pops. ■ Rates same as AM.

***WRMU(FM)**—Oct 17, 1970: 91.1 mhz; 2.8 kw. Ant 190 ft. Mount Union College, 1972 Clark Ave. (44601). (216) 823-2414. Mount Union College. Format: Diversified. ■ Charles Morford, stn dir; Peggy DeGraw, gen mgr; Samuel Shimp, chief engr; George Annos, prog dir; Robb Hyde, mus dir; Barbara Compton, news dir.

Archbold

WHFD(FM)—April 15, 1968: 95.9 mhz; 3 kw. Ant 300 ft. Quad/Stereo. 303 1/2 N. Defiance St. (43502). (419) 445-9050. Nobco Inc. Net: APR, Agri-Bcstg. Format: Adult contemp. ■ Max E. Smith Sr., pres; Bob Heisler, prog dir; Gregg Anderson, news dir; Tom Tylot, chief engr. ■ Rates: \$7.50; 7.50; 7.50; 7.50.

Ashland

WNCO(AM)—1949: 1340 khz; 1 kw-D, 250 w-N. Box 311 (44805). (419) 289-2605. Ashland Bcstg Corp. (acq 3-1-65). Net: MBS. Rep: PRO Time Sales. Format: MOR, relig. ■ Walter R. Stampfli, pres & gen mgr; Martin Larson, coml mgr; Gary Gott, prog dir; Walt Roberts, mus dir; Al Lawrence, news dir; Wayne Fick, chief engr. ■ Rates: \$10; 9; 10; 7.

WNCO-FM—May 1947: 101.3 mhz; 50 kw. Ant 390 ft. Stereo. (419) 526-5825. Progs sep from AM. For-

mat: C&W. ■ Walter R. Stampfli, pres; Gary Gott, gen mgr; John James, mus dir; Al Lawrence, news dir; Martin Larson, coml mgr. ■ Rates: \$12; 11; 12; 9.

***WRDL(FM)**—Aug 24, 1967: 89.5 mhz; 10 w. 401 College Avenue (44805). (419) 289-5000. Ashland College. Net: MBS. Format: Top-40, educ. ■ Dr. Joseph Shultz, pres; Jay Pappas, gen mgr; Zan Heath, prog dir; John Hager, mus dir; Paul Metrynzuk, prom mgr; Anna Marie Ellis, news dir; Bill Clinger, chief engr.

Ashtabula

WAQI(AM)—Feb 6, 1964: 1600 khz; 1 kw-D, DA. Box 236 (44004). (216) 998-3700. Quests Inc. Net: APR. Rep: Regional Reps. Format: MOR. Spec prog: Farm 1 hr wkly. ■ Byron Landolfi, gen mgr; Larry Stevens, prog dir; Jerry Oroszy, news dir; Richard Vidmar, mus dir; Harold Barnard, chief engr. ■ Rates: \$3.75; 3.75; 3.75; —.

WFUN(AM)—Sept 21, 1937: 970 khz; 5 kw-D, 1 kw-N, DA-2. Box 738 (44004). (216) 993-2126. Radio Enterprises of Ohio Inc. Format: Rock, Top 40. Spec prog: Ital 2 hrs wkly. ■ D. C. Rowley, Pres; R. D. Rowley, gen mgr; Frank Stacy, news dir. ■ Rates: \$11; 9; 11; 5.

WREO-FM—Co-owned with WFUN(AM). 1949: 97.1 mhz; 50 kw. Ant 500 ft. Stereo. Prog sep from AM. Format: Btfl mus.

Athens

97N
WATH RADIO

WATH(AM)—Oct 25, 1950: 970 khz; 1 kw-D. Drawer C (45701). (614) 593-6651. WATH Inc. (acq 9-5-73). Net: APR, NBC. Rep: Regional Reps. Format: MOR. Spec progs: C&W 12 hrs, Farm 4 hrs wkly. ■ Fred A. Palmer, pres & gen mgr; David W. Palmer, VP & stn mgr; Jon McBride, sports dir; Donna Apidone, opns dir; Dave Johnson, mus dir; Jan Mc Connell, prom mgr; Fred Kight, news dir; Chris Stewart, chief engr. ■ Rates: \$9.25; 7.70; 9.25; 7.70.

WXTQ(FM)—Co-owned with WATH(AM). Sept 16, 1964: 105.5 mhz; 3 kw. Ant 290 ft. (614) 592-1055. Stereo. Prog sep from AM. Net: MBS. Rep: Regional Reps Corp. Format: Top-40. ■ Rusty Smith, prog dir; Don St. James, mus dir. ■ Rates: \$7.70; 7.70; 7.70; 7.70.

***WOUB(AM)**—Sept 14, 1957: 1340 khz; 500 w-D, 250 w-N, 29 S. College St. (45701). (614) 594-5321. Ohio U. Net: ABC/I, NPR, Mut Black. Format: News, Talk, Progressive. Spec prog: Black 7.5 hrs, jazz 5 hrs wkly. ■ Joseph Welling, dir telecommunications center.

***WOUB-FM**—Dec 13, 1949: 91.3 mhz; 50 kw. Ant 500 ft. Progs sep from AM. Stereo. Net: ABC/I, NPR. Format: Classical, C&W. Spec prog: Jazz 12 hrs, Talk 11 hrs, wkly. ■ *WOUB-TV, *WOUC-TV affil.

Bainbridge

***WKHR(FM)**—May 1, 1977: 88.3 mhz; 100 w. Ant 126 ft. 17425 Snyder Rd, Chagrin Falls (44022). (216) 543-9646. Kenston Board of Education. Format: Variety. ■ Marilyn Teague, pres; Joseph A. Parise, gen mgr; Andrew Kenen, VP; Sanford Topham, prog dir; Cheryl Rolf, mus dir; Dolly Mask, prom mgr; Jim Herington, news dir; Mark Barnett, chief engr.

Batavia

***WCNE(FM)**—Dec 5, 1969: 88.7 mhz; 3.5 kw. Ant 160 ft. 5327 Hutchinson Rd. (45103). (513) 625-1211. Clermont Northeastern Schools. Format: Educ, info. ■ Robert C. Rosselot, gen mgr; Richard Woodruff, chief engr.

Bellaire

***WBHR(FM)**—May 12, 1976: 88.7 mhz; 13 w. Ant minus 308 ft. Board of Education of Bellaire City School District, 35th and Guerness St. (43906). Format: Top-40, educ. Spec prog: Class 1 hr wkly. ■ John Kaufman, gen mgr; Teri Nixon, prog dir; Anita Burkhardt, mus dir; Chuck Robson, prom mgr; Teal Bostancic, news dir; Norman R. Russell, chief engr.

WOMP(AM)—Dec 2, 1947: 1290 khz; 1 kw-D. DA-D. Box 448 (43906). (614) 676-5661. T/R Inc. (group owner; (acq 4-1-65). Net: CBS, APR. Rep: Savalli/Gates, Regional Reps, Dome. Format: News, talk, info. Spec progs: Czech 2 hrs, Pol 4 hrs. Farm 1 hr wkly. ■ Robert Andre, gen & coml mgr; Howard Monroe, news & prog dir; Al Paul, chief engr. ■ Rates: \$11; 11; 11; —.

WOMP-FM—1947: 100.5 mhz; 13.5 kw. Ant 520 ft. Stereo. Prog sep from AM. Format: AOR. ■ Roy Stuewe, prog dir. ■ Rate same as AM.

Bellefontaine

WTOO(AM)—1951: 1390 hz; 500 w-D. Box 338 (43311). (513) 593-8775. Triplett Bcstg Co. Inc. (acq 12-1-72). Rep: Rgnl Reps; Keystone. Net: ABC/I, APR, Agri-Broadcasting. Format: Oldies, MOR. Spec prog: Farm 6 hrs wkly. ■ Wendell A. Triplett, pres; Robert S. Triplett, VP & gen mgr; Chris Mavos, prog dir; Greg Bachman, news dir; Robert S. Triplett, chief engr. ■ Rates: \$7; 7; 7; 7.

WTOO-FM—July 15, 1969: 98.3 mhz; 1.30 kw. Ant 430 ft. Stereo. Net: ABC/FM. Format: prog. ■ Rates: \$6; 6; 6; 6.

Bellevue

WNRR(FM)—Apr 4, 1973: 92.1 mhz; 1.85 kw. Ant 170 108½ E. Main (44811). (419) 483-2511. Bellevue Community Bcstg Co. Net: ABC/FM. Format: Top-40. ■ Robert Ladd, pres, news dir & chief engr; Mike Shae, mus dir. ■ Rates: \$6.50; 6.50; 6.50; 6.50.

Berea

***WBWC(FM)**—March 2, 1958: 88.3 mhz; 10 w. Ant 109 ft. Stereo. Box A-2, College Union (44017). (216) 826-2145. Baldwin-Wallace College. Net: ABC/FM. Format: Educ, prog rock. ■ J.P. Makus, gen mgr; Russ Lindway, mus dir; David Bobco, chief engr.

Bowling Green

***WBGU(FM)**—November 1951: 88.1 mhz; 1.35 kw. Ant 110 ft. 413 South Hall, Bowling Green State U. (43403). (419) 372-2826. Bowling Green State U. Net: ABC/C. Format: Div. Spec progs: Black 15 hrs, Sp 6 hrs, C&W 3 hrs wkly. ■ Dr. Robert K. Clark, gen mgr; William C. Leutz, chief engr. ■ *WBGU-TV affil.

WJYM(AM)—December 1954: 730 khz; 1 kw-D. DA-D. 8761 Fremont Pike, Perrysburg (43551). (419) 352-4649. Jimmy Swaggart Evangelistic Assoc. (group owner; acq: 10-14-76). Net: APR, Agri-Bcstg. Format: Farm, Religious. ■ Lee Mick, gen & coml mgr; Richard E. Dewese, chief engr. ■ Rates: \$ 12; —; —; —.

WKIQ(FM)—June 1964: 93.5 mhz; 3 kw. Ant 175 ft. Box 1028. (43402). (419) 352-8411. Multi-Market Media (acq 7-21-76). Net: ABC/I, Agri-Bcst. Format: MOR. Spec progs: Farm 5 hrs wkly. ■ Stephen E. Dinkel, pres; Glen T. Cerny, gen mgr; Paul Herringshaw, news dir; Steve Bean, mus dir; Bill Leutz, chief engr. ■ Rates: \$12; 12; 12; 12.

Bryan

WBNO(AM)—December 1962: 1520 khz; 500 w-D. 250 w-CH. Box 603 (43506). (419) 636-3175. Williams County Bcstg System Inc. (acq 2-6-7). Net: ABC/C, Agri-Bcstg. Format: C&W, Farm. ■ Carl Shipley, pres; Luke Thaman, gen mgr; Bob Beasley, coml mgr; Bill Priest, prom mgr; Mary Thaman, news dir; Tom Taylor, chief engr.

WBNO-FM—June 30, 1966: 100.9 mhz; 3 kw. Ant 300 ft. Dups AM 15%. Format: Farm, MOR. ■ Bob Beasley, prom mgr.

Bucyrus

WBCO(AM)—Dec 22, 1962: 1540 khz; 500 w-D. DA. Box 789 (44820). (419) 562-7979 or 562-2222. Brokenword Bcstg Co. Net: Ohio Sports, News. Rep: PRO Radio. Regional Reps. Format: MOR, talk. Spec progs: C&W 12 hrs, farm 10 hrs wkly. ■ Thomas P. Moore, pres & gen mgr; Eugene Luidhart, news dir; Jim Radke, prod dir; Doyle Weaver, chief engr. ■ Rates: \$7; 6.25; 6.25; —.

WBCQ(FM)—Co-owned with WBCO(AM). Sept 5, 1964: 92.7 mhz; 3 kw. Ant 300 ft. Stereo. Dup AM 16%. ■ Rates: \$7; 5.75; 5.75; 5.75.

Cambridge

WILE(AM)—April 9, 1948: 1270 khz; 1 kw-D. Box 338 (43725). (614) 432-5605. Cloverleaf Bcstg Corp. (acq 11-1-67). Format: MOR. ■ William R. Coffey, gen mgr; George E. Long, coml mgr; Daniel Earich, prog dir; Ed Derwaele, chief engr.

WILE-FM—October 1964: 96.7 mhz; 1.3 kw. Ant 420 ft. Dups AM 60%. Stereo.

Campbell

WHOT(AM)—Oct 16, 1955: 1330 khz; 500 w-D. 1 kw-N. DA-2. 401 N. Blaine Ave., Youngstown, Ohio (44505). (216) 746-8464. WHOT Inc. Group owner: Myron Jones. Net: APR. Rep: Eastman, Regional Reps. Format: Contemp. ■ Myron Jones, pres; William Fleckenstein, gen mgr; William Glover, coml mgr; Richard Thompson, prog dir; Henry Panko, chief engr.

WSRD(FM)—Co-owned with WHOT(AM). See Youngstown.

Canal Fulton

***WNWR(FM)**—July 11, 1975: 90.9 mhz; 840 w. Ant 47 ft. Box 584 (44614). (216) 854-4179. Northwest Local Board of Education, Northwest High School. Format: Top 40, educ. Spec prog: Religion 6 hrs wkly. ■ Robert D. Sassaman, gen mgr & chief engr.

Canton

WHBC(AM)—March 9, 1925: 1480 khz; 5 kw-U. DA-N. Box 1045 (44701). (216) 456-7166. Beaverkettle Co. (acq 12-11-67). Net: ABC/E. Rep: Torbet. Format: MOR. Spec progs: Farm 1 hr, Black 19 hrs wkly. ■ Paul E. Gilmore, pres & gen mgr; Robert C. Hippler, sls mgr; Rick Jacobs, prog dir; Jim Burnett, news dir; Wm. C. Glasser, dir of engr.

WHBC-FM—Feb 2, 1948: 94.1 mhz; 44 kw horiz, 17 kw vert. Ant 370 ft. Stereo. Format: Beautiful music.

WOOS-FM—March 1, 1961: 106.9 mhz; 27.5 kw. Ant 340 ft. Stereo. 1452 Cleveland Ave. (44703). (216) 455-1650. Kimochi Corp. (acq 1977). Rep: Eastman. ■ Arthur W. Carlson, VP; Allen Saunders, gen mgr; Joel Speiser, stn mgr.

WINW(AM)—April 14, 1966: 1520 khz; 1 kw-D. DA. 4111 Martindale Rd. N.E. (44705). (216) 492-5630. North American Radio (acq 7-22-74). Net: ABC/C. Rep: Time Sls, Regional Reps. Format: Contemp, rock. ■ Earl E. Wise, pres; Jack Steenbarger, gen mgr; Jim Caspar, prog dir; Mark Heil, mus dir; Bill Swartz, prom dir; Ron Colander, chief engr.

WNYN(AM)—1947: 900 khz; 500 w-D. 1515 Cleveland, N.W. (44703). (216) 456-8396. Keyes Corp. (acq 1-1-66). Rep: Savalli, Regional. Format: C&W. Spec prog: Greek 2 hr wkly. ■ Donald C. Keyes, pres & gen mgr; Chat Hollinger, coml mgr; Bruce Knox, news dir; Rex Ryan, prog & mus dir; Jerry McCully, chief engr. ■ Rates: \$13.05; 9.65; 13.05; —.

WQIO(AM)—Aug 11, 1946: 1060 khz; 5 kw-D, DA-D. Box 9260 (44711). (216) 477-8585. Douglas Properties Corp. (acq 8-1-61). Rep: Selcom Inc. Format: Top-40. ■ Sidney J. Collins, pres; Douglas P. Collins, VP & gen mgr; Ron Foster, prog dir; Donald A. Blesse, sls mgr; Bob Jeffries, news dir; Danial E. Brumbaugh, chief engr. ■ Rates: \$17; 15; 17; 15.

WTOF-FM

Mortenson Broadcasting Co.

WTOF(FM)—Nov 19, 1961: 98.1 mhz; 35 kw. Ant 570 ft. Stereo. 619 Peoples Merchants Trust Bldg. (44702). (216) 452-4009. Mortenson Bcstg Assn. (acq 6-1-64). Net: UPI. Format: Relig. Spec prog: Farm ½ hr wkly. ■ Jack Mortenson, pres; Jack Nelson, gen mgr & corp sls mgr; Roger Manning, mus & news dir; David S. Johnson, chief engr. ■ Rates: \$12.50; 12.50; 12.50; 12.50.

Castalia

***WGGN(FM)**—Jan 1975: 97.7 mhz; 3 kw. Ant 300 ft. Box 247 (44824). (419) 684-9496. Christian Faith Bcstg. Co. Net: APR. Format: Religious. ■ Shelby Gilliam, pres; Gene McClellan, VP & gen mgr; Clyde R. Yost, chief engr.

Ohio Radio

Cedarville

***WCDR-FM**—Dec 1, 1962: 90.3 mhz; 3 kw. Ant 370 ft. Stereo. Box 601. (45314). (513) 766-5595. Cedarville College. Net: UPI. Format: Religious. ■ Dr. Paul H. Dixon, pres; Paul Gathany, gen mgr; Richard T. McIntosh II, stn mgr; David Rock, opns mgr; Dave Boston, chief engr.

Celina

WCSM(AM)—Sept 11, 1963: 1350 khz; 500 w-D. DA. Box 492 (45882). (419) 586-5134. Hayco Broadcasting Inc. Net: ABC/I. Rep: HR/Stone. Format: MOR. 40. Spec prog: Farm 8 hrs wkly. ■ John H. Coe, pres & gen mgr; Steven James, mus dir; Matt Albright, news dir. ■ Rates: \$10; 9; 10; 8.

WCSM-FM—96.7 mhz; 3 kw. Ant 125 ft. Dups AM 75%.

WKKI(FM)—Dec 18, 1960: 94.3 mhz; 3 kw. Ant 300 ft. 126 West Fayette (45822). (419) 586-7715. Mid American Radio (acq 5-7-77). Rep: Keystone, Regional. Format: Top-40, AOR. Spec progs: Farm 3 hrs, Gospel 2 hrs wkly. ■ Jack E. Kauffman, pres; John W. Carlike, gen mgr; Fred LeFebvre, stn mgr; Paul Stevens, news dir; J.P. Moore, chief engr. ■ Rates: \$10; 9; 9; 3.60.

Centerville

***WCWT-FM**—Sept 20, 1971: 91.9 mhz; 10 w. Ant 104 ft. 500 E. Franklin (45459). (513) 433-8468. Centerville City Board of Education. Format: Variety. ■ Ken Carper, gen mgr; Roy Grimes, chief engr.

Chardon

WBKC(AM)—Feb 14, 1969: 1560 khz; 1 kw-D. DA. Box 266 (44024). (216) 946-0136. B-K Bcstg Co. Net: MBS. Format: MOR. Spec progs: Hungarian 1 hr, Irish 2 hrs, wkly. ■ Art King, pres; Albert J. Kipp, gen mgr; Clarence Bucaro, sls mgr; Chris Johnson, prom mgr; prog & mus dir; Bob Lewis, news dir; Carol Yehl, traf mgr. ■ Rates: \$25; 25; 25; 25.

Chillicothe

WBEX(AM)—Sept 1947: 1490 khz; 1 kw-D. 250 w-N. Box 244 (45601). (614) 773-2244. Shawnee Bcstg Co. (acq 1951). Group owner: Truman A. Morris Stns. Net: MBS, Agri Broadcasting. Rep: Keystone. Regional. Format: MOR. Spec prog: Farm 4 hrs wkly. ■ Truman A. Morris, pres; Bill Spahr, opns & coml mgr; Malcolm Porter, prog dir; Mary W. Morris, prom mgr; Malcolm L. Porter, mus dir; Bill Spahr, news dir; Marion Kepp, chief engr. ■ Rates: \$5; 5; 5; 5.

WBEX-FM—July 1, 1961: 93.3 mhz; 18.5 kw. Ant 185 ft. Dups AM 80%. Format: C&W. Spec prog: Gospel 2 hrs, wkly. ■ Rates same as AM.

WCHI(AM)—Oct 1, 1951: 1350 khz; 1 kw-D. Box 508, 1022 Eastern Ave. (45601). (614) 775-1350. First Capital Comm (acq 7-8-76). Net: UPI. Format: Top-40. Spec prog: Farm 10 hrs wkly. ■ William H. Burchett, pres; Alice Shein, gen mgr; Betty C. Burchett, coml mgr; Tom White, prog dir; Tim Sager, news dir; Mark Juuiden, chief engr.

WFCB(FM)—Dec 22, 1978: 94.3 mhz, 3 kw. Ant 300 ft. Stereo. 14 S. Paint St. (45601). (614) 773-3000. Terins Enterprises. Rep: Phase One Sports, Walton Bcstg. Format: MOR. Spec prog: Sports 3 hrs wkly. ■ Lenny Robinson, sls mgr; Jerry Raser, dir of adv & pub rel; James Arledge, mus dir; Steve Streitenberger, chief engr & opns mgr. ■ Rates: \$6.50; 5.50; 6.50; 5.50.

Cincinnati

***WAIF(FM)**—Nov 19, 1975: 88.3 mhz; 1.6 kw. Ant 390 ft. Stereo. 2525 Victory Pkwy (45206). (513) 961-8900. Stepchild Radio of Cincinnati Inc. Format: Diversified. ■ Imani Davis, opns mgr; Mike Benson, gen mgr; Daryl Keeling, pub affairs mgr; Kate Fortin, prog dir; John McCarthy, mus dir; Lou Vockell, prod mgr; John Zeh, news dir; Dexter Clark, chief engr.

***WAKW(FM)**—Oct 22, 1961: 93.3 mhz; 50 kw. Ant 360 ft. 6275 Colledgeue Place (45224). (513)

Ohio Radio

542-3442. Pillar of Fire. Net: UPI. Format: Educ, relig.
 ■ Russell Croucher, gen mgr.

WCIN(AM)—Oct 1953: 1480 khz; 5 kw-D. 550 w-N, DA-2. 106 Glenwood Ave. (45217). (513) 281-7180. Group owner; Federated mediaNet: CBS, ABC/I. Rep: Eastman. Format: Black. ■ Ragan A. Henry, pres; H. E. (Sonny) Burns, VP, gen mgr; Bob Long, prog dir; Kurt Farmer, chief engr. ■ Rates: \$18; 13; 18; 6.50.

WCKY(AM)—Sept 16, 1929: 1530 khz; 50 kw-U, DA-N. (LSS-Sacramento, Calif.) 501 Carew Tower (45202). (513) 241-6565. Truth Publishing Co (acq 12-22-75). Group owner; Federated mediaNet: CBS, ABC/I. Rep: Eastman. Format: MOR. ■ John Dille Jr, pres; Phillip McDonald, gen mgr; Bruce Still, prog dir; Jim Silver, mus dir; Mark Neeley, news dir; James Ranney, chief engr. ■ Rates: \$95; 65; 75; 35.

WWEZ(FM)—Co-owned with WCKY(AM). Aug 19, 1964: 92.5 mhz; 11 kw. Ant 910 ft. 520 Carew Tower (45202). (513) 721-5678. Truth Publishing Co. (acq 4-16-77). Group owner: Federated Media. Format: Btfl mus. ■ John Dille Jr, pres; Phil McDonald, gen mgr; Mike Davidson, news dir; Jim Smith, prom mgr; Bruce McCormick, prog dir; Ten Kendrick, chief engr. ■ Rates: \$85; 90; 90; 90.

WCLU(AM)—See listing in Covington, Ky.

WBNB(FM)—Aug 31, 1967: 102.7 mhz; 31 kw. Ant 610 ft. Stereo. 2724 Erie Ave. (45208). (513) 871-8500. Circe Communications Inc. (acq 7-1-72). Rep: Torbet. Format: AOR. Spec progs: Classcl 4 hrs, jazz 1 hr wkly. ■ Frank Wood, pres & gen mgr; David Macejke, sls & coml mgr; Denton Mart, prog dir; Curt Gary, mus dir; Craig Kopp, news dir; Jay Crawford, chief engr. ■ Rates: \$56; 60; 60.

***WGUC(FM)**—Sept 21, 1960: 90.9 mhz; 32 kw. Ant 610 ft. Quad. Stereo. 1223 Central Parkway (45214). (513) 475-4444. U. of Cincinnati. Net: NPR. Format: Div. ■ Albert Hulsen, gen mgr; Sherry Arnsperger, bus mgr; Jim Thornton, dev dir; Ann Santen, mus dir; Carol Richardson, prom mgr; Bob Stevenson, news dir; Jim Slitt, chief engr.

WHKK(FM)—See Erlanger, Ky.

***WJVS(FM)**—April 7, 1976: 88.3 mhz; 175 w. Ant 105 ft. (ST WAIF). 3254 East Kemper Rd. (45241). (513) 771-8810. Great Oaks Joint Vocational School District. Format: Educ, variety. ■ Dr. Harold Carr, supt.

WKRC(AM)—1922: 550 khz; 5 kw-D. 1 kw-N, DA-2. 1906 Highland Ave. (45219). (513) 381-5500. Taft Bcstg Co. (group owner; acq 1939). Net: ABC/E. Rep: Katz. Format: MOR. ■ Dudley Taft, pres; Harold Calvin, VP & gen mgr; Tom Connolly, sls mgr; Randy Michaels, prog dir; Kathy Metz, prom mgr; Jerry Tolliver, traf mgr; John Phillips, mus dir; Rochard Hunt, news dir; Ray Owen, chief engr. ■ Rates: \$90; 58; 58; 35.

WKRC(FM)—Co-owned with WKRC(AM). 1947:

101.9 mhz; 23 kw. Ant 690 ft. Stereo. (513) 381-5500. Prog sep from AM. Format: Top-40. ■ John Soller, gen mgr; Doris Carter, coml mgr; Jim Fox, prog dir; Carol McCormick, news dir; Pat O'Brien, mus dir; Terry Lyon, prom mgr. ■ Rates: \$66; 66; 70; 70.

WLQA(FM)—Oct 1, 1959: 98.5 mhz; 15 kw. Ant 810 ft. Quad Stereo. 1223 Central Parkway (45214). (513) 241-9898. Radio Cincinnati Inc. (acq 1-7-2). Group owner: Susquehanna. Rep: Torbet. Format: Btfl mus. ■ A.W. Carlson, VP; George Hyde, VP & gen mgr; Gordon Obarski, gen sls mgr; Tom Walker, prog dir; Joanne Grueter, news dir; Fred Williams, chief engr. ■ Rates: \$70; 70; 70.

WLTV(FM)—See Fairfield.

WLW(AM)—March 22, 1922: 700 khz; 50 kw-U. 3 East Fourth St. (45202). (513) 241-9597. TWX 810-461-2814. WLW Radio (6-7-76). Net: NBC. Rep: CBS Radio-Spot Sales. Format: MOR. Spec prog: Farm 12 hrs wkly. ■ Charles K. Murdock, pres & gen mgr; Bernie Kvale, VP-sls mgr; Marian Shumate, prom mgr; Betty Poole, coml mgr; Bill Ridenour, news dir; Karen Benham, mus dir; James D. Hampton, chief engr. ■ Rates: \$145; 100; 115; 75.

WLWS(FM)—Co-owned with WLW(AM). See Hamilton.

WSAI(AM)—June 7, 1923: 1360 khz; 5 kw-U, DA-N. W. 8th St. & Matson Place (45204). (513) 251-5700. Affiliated Publications, Inc. (Group owner; acq 12-1-76). NET: MBS. Rep: Blair. Format: Modern country. ■ Jay Q. Berkson, pres; Bob Lorey, gen mgr; Patrick K. Foy, coml mgr; Terry Wood, prog dir; Dale Turner, mus dir; Emery Kober, news dir; Jim Eberhart, chief engr. ■ Rates: \$31; 29; 29; 19.

WSAI-FM—1955: 94.1 mhz; 32 kw. Ant 600 ft. Stereo. (513) Net: ABC/C. Rep: Blair. Format: Mellow Rock. ■ Gil Rozzo, gen mgr; Corinne Baldassano, prog dir; Mark Tipton, opns mgr. ■ Rates: \$44; 40; 40; 34.

WUBE(AM)—1927: 1230 khz; 1 kw-D, 250 w-N. 225 E. Sixth St. (45202). (513) 621-6960. Kaye-Smith Enterprises (group owner; acq 1-15-66). Net: APR. Rep: McGavren-Guild-PGW. Format: C&W. ■ Lester M. Smith, exec dir; Verl Wheeler, gen mgr; Bob Lorey, sls mgr; Bob English, prog dir; Duke Hamilton, mus dir; Holly Robertson, prom mgr; Doug Anthony, news dir; Dave Estell, chief engr. ■ Rates: \$45; 39; 45; 29.

WUBE-FM—July 20, 1949: 105.1 mhz; 11 kw. Ant 920 ft. Stereo. Dups AM 100%.

***WVXU-FM**—Aug 4, 1970: 91.7 mhz; 6.4 w. Ant 680 ft. Alter Hall 11 (45207). (513) 745-3738. Xavier University. Format: Variety. ■ Rev. Robert W. Mulligan S.J., pres; Dr. James C. King, gen mgr.

WWEZ(FM)—Listing follows WCKY(AM).

WZIP(AM)—1947: 1050 khz; 1 kw-D. 1385 Tennessee Ave. (45229). (513) 242-4116. Harold W. Gore (acq 4-21-75). Net: UPI. Format: Relig. ■ Harold W. Gore, owner; William E. Miller, gen mgr; Terry Van-selow, coml mgr; Phil Miles, opns mgr; Jesse Neal, news dir; John Kline, chief engr. ■ Rates: \$14; 12; 12; 8

Circleville

WNRE(AM)—1974: 1540 khz; 1 kw-D. Box 676 (43113). (614) 474-3344. Circleville Bcstg Co. Inc. Net: APR. Rep: Keystone. Format: MOR, diversified. ■ Nelson R. Embrey II, pres, gen mgr & chief engr; Rick Sabine, coml mgr; P.J. Ryal, prog dir; Jim Willison, mus dir; Mary Van Diest, news dir. ■ Rates: \$4.95; 3.95; 4.95; 3.95.

WNRE-FM—Oct 1, 1965: 107.1 mhz; 3 kw. Ant 58. Box 676 (43113).

Cleveland

WABQ(AM)—1947: 1540 khz; 1 kw-D. 2800 Euclid Ave. (44115). (216) 241-7555. Booth Bcstg Co. (acq 1964). Group owner: Booth American. Net: Mut Black. Rep: HR Stone. Format: Black. ■ John L. Booth, pres; Gordon Stenback, VP; Lynne Joy Rogers, gen mgr; Jim Stephens, mus dir; Fred N. Bourjaily, prom dir; Zoe Thomas, news dir; John Osborne, coml mgr; Joe Knapp, chief engr. ■ Rates: \$30; 28; 30; 28.

WZZP(FM)—Co-owned with WABQ(AM). May 4, 1960: 106.5 mhz; 50 kw. Ant 480 ft. Stereo. 1 Radio Lane (44114). (216) 696-4444. Prog sep from AM. Format: Top-40. ■ Gordon Stenback, VP & gen mgr; Tony Grazzana, coml mgr; Bob McKay, prog dir; Cleveland Renolds, mus dir. ■ Rates: \$60; 60; 68; 68.

WBBG(AM)—April 30, 1950: 1260 khz; 5 kw-U, DA-2. 3940 Euclid Ave. (44115). (216) 391-1260. Embrescia Communications Corp. (acq 4-12-78). Net: NBC. Rep: Eastman. Format: Talk. ■ Thomas Embrescia, pres & gen mgr; John Ross, coml mgr; Joseph C. Restifo, prog dir; Christie Smutack, prom mgr; Dick Stone, news dir; Ted Alexander, chief engr. ■ Rates: \$60; 50; 60; 40.

WWWM(FM)—Co-owned with WBBG(AM). Nov. 4, 1954: 105.7 mhz; 27 kw. Ant 900 ft. Stereo. M105 Associates (acq 11-26-77). Net: ABC/C. Rep: Eastman. Format: AOR. ■ Lynn Dreistadt, coml mgr; Eric Stevens, prog dir. ■ Rates: \$85; 80; 95; 95.

WMMS(FM)—Listing follows WHK(AM).

***WBOE(FM)**—Oct 1938: 90.3 mhz; 50 kw. Ant 500 ft. (CP 50 kw. Ant 500 ft.). 10600 Quincy Ave. (44106). (216) 421-7373. Board of Education, Cleveland City School District.

WCVL(FM)—April 1, 1960: 95.5 mhz; 27 kw. horiz. 22.8 kw vert (CP 19.5 kw vert). Ant 640 ft. Stereo Quad. Penthouse E., Terminal Tower (44113). (216) 241-0900. Radio Seaway Inc. (acq 11-1-62). Rep: Concert Mus Bcst Sls. Format: Classical. Spec prog: It 1 hr, Slovenian 2 hrs, Jazz 3 hrs, Black 1 hr, Jewish 1 hr wkly. ■ C. K. Patrick, pres & gen mgr; Robert Conrad, VP, prog dir; Anthony F. Bianchi, opns mgr & news dir; Harry Dennis, gen sls mgr; Jim Simna, mus dir; Mrs. N. Cridland, office mgr; Andrew Sobel, chief engr. ■ Rates: \$28; 24; 34; 34.

***WCRF(FM)**—Nov 23, 1958: 103.3 mhz; 25.5 kw. Ant 660 ft. Stereo. 9756 Barr Road (44141). (216) 526-1111. Moody Bible Institute of Chicago. Format: Relig. Net: UPI. ■ Dr. George Sweeting, pres; John E. Maddex, stn mgr; Robert Neff, bcstg dir; Mike Gleichman, asst mgr; Jim Wagner, chief engr.

***WCSB(FM)**—May 10, 1976: 89.3 mhz; 6.3 kw. Ant 190 ft. Cleveland State Univ. (44115). (216) 687-3523. Net: ABC/C. Cleveland State U. Format: Dov. Spec progs: Class 10 hrs, German 1 hr, Polish 2 hrs, Sp 1 hr. ■ William Liggins, gen mgr; Linda Weinhold, prog dir; Steven Kanerone, chief engr.

WDMT(FM)—July 14, 1959: 107.9 mhz; 70 kw. Ant 390 ft. Stereo. 14781 Sperry Rd. (44065). (216) 338-3108. Beasley Radio Co. (acq 1975). Rep: Bernard Howard. Format: Disco/R&B. ■ George Beasley, pres; Bob Manning, VP; Tim DeCapua, gen mgr; Chet Hollinger, sls mgr; Wynn Rosenberg, prog dir; Mary Roker, news dir; Winn L. Rosch, chief engr.

WDOK(FM)—Listing follows WWWE(AM).

WERE(AM)—July 6, 1949: 1300 khz; 5 kw-U, DA-1. 1500 Chester Ave. (44114). (216) 696-1300. TWX 810-421-8528. GCC Communications. Group owner: Oliva-Newuoff Bcstg (acq 9-76). Net: MBS, ABC/I. Rep: RKO. Format: All news. Spec progs: Ital 1 hr, Pol 1 hr, Slovak 1 hr, Czech 1 hr wkly. ■ Kim E. Colebrook, VP & gen mgr; Terry Richards, traffic mgr; Leonard Will, prog dir; Becky O'Connor, prom mgr; Jim Young, chief engr.

41%

of Ohio Stations
count on us...

davidgreen

Box 590, Leesburg-VA 22075 703-777-8660

Broadcast Consultants Corporation

WGCL(FM)—Co-owned with WERE(AM). Oct 23, 1948: 98.5 mhz; 40 kw. Ant 600 ft. Stereo. (216) 861-0100. Net: ABC/FM. Format: Top 40. ■ Bob Travis, prog dir; Sue Zupancic, traffic mgr; Dave Collins, mus dir; Bob Gott, news dir.

WGAR(AM)—Dec 1930: 1220 khz; 50 kw-U, DA-1. 9446 Broadview Rd. (44147). (216) 526-6700. Nationwide Communications Inc. (group owner; acq 1954). Net: ABC/E. Rep: Blair, Unicom Bcst Sls (Canada). Format: MOR. ■ Art Caruso, gen mgr; Chick Watkins, prog dir; Martha Brunstein, dir adv & sls prom; Chuck Collier, mus dir; John O'Day, news dir; Robert A. Reymont, chief engr.

WGCL(FM)—Listing follows WERE(AM).

WKSX(FM)—Co-owned with WGAR(AM). July 1948: 99.5 mhz; 50 kw. Ant 500 ft. 1375 Euclid Ave. Rm. 400 (44115). (216) 696-2455. Progs sep from AM. Stereo. Format: Btfl mus. ■ William Lauer, gen mgr; Bruce Scott, prog dir; Bruce Bierman, chief engr.

WHK(AM)—July 26, 1921: 1420 khz; 5 kw-U, DA-N. Euclid Ave. at E. 12th St. (44115). (216) 781-1420. Mairite Bcstg. (group owner; acq 11-72). Net: UPI. Rep: Katz. Format: C&W. ■ Milton Maltz, chmn of bd; Carl E. Hirsch, pres; Gil Rosenwald, VP & gen mgr; Ron Jones, prog dir; Jackie York, prom dir; Marv Boone, news dir; Frank Foti, chief engr.

WMMS(FM)—Co-owned with WHK(AM). Nov 11, 1948: 100.7 mhz; 32 kw. Ant 600 ft. Stereo. Net: UPI. Format: AOR. ■ Walt Tiburski, stn mgr; John Gorman, prog dir; Leo Travagliante, mus dir; Dan Garfinkel, prom mgr; Ed Ferenc, news dir.

WJMO(AM)-WLYT(FM)—See Cleveland Heights.

WJW(AM)—1926: 850 khz; 10 kw-D, 5 kw-N, DA-2. 13461 Ridge Rd., North Royalton (44133). (216) 237-8000. Lake Erie Radio Co. (acq 10-12-27). Net: CBS. Format: MOR. ■ Richard Bremkamp, gen mgr; Kim Knowles, coml mgr; Richard Conrad, prog dir; Dan Bradford, mus dir; Richard Satterwaite, chief engr. ■ Rates: \$60; 35; 40; 16.

WKSX(FM)—Listing follows WGAR(AM).

WQAL(FM)—1948: 104.1 mhz; 7.8 kw. Ant 1060 ft. Stereo. 3101 Euclid Ave. (44115). (216) 391-6666. Group owner: SJR Communications. Rep: McGavren Guild. Format: Personality—Today's Btfl music. ■ Goff Lebban, gen mgr; Frank Byrne, asst gen mgr; Lou Salatine, stn mgr; Pat Malley, chief engr. ■ Rates: \$125; 125; 90.

***WRUW-FM**—Feb 26, 1967: 91.1 mhz; 10 w. Stereo. 11220 Bellflower Rd. (44106). (216) 368-2208. Case Western Reserve University. Format: Diversified. Spec progs: Classical 6 hrs, jazz 28 hrs, C&W 6 hrs, avant garde classical 6 hrs, wkly. ■ John Cremer, stn dir.

WWWE(AM)—1923: 1100 khz; 50 kw-U, DA-1. Park Centre, 1250 Superior Ave. (44114). (216) 781-1100. Combined Communications (group owner; acq 10-6-77). Net: APR. Rep: Selcom. Format: MOR. ■ Paul R. Aaron, pres & gen mgr; Hugh Danacean, news dir; John Shadle, chief engr. ■ Rates: \$98; 90; 98; 85.

WWWM(FM)—Listing follows WBBG(AM).

WDOK(FM)—Co-owned with WWWE(AM). April 30, 1950: 102.1 mhz; 50 kw. Ant 370 ft. Stereo. Format: Btfl mus. ■ Pete Irmiler, opns mgr. ■ Rates: \$78; 66; 78; 54.

WWWM(FM)—Listing follows WBBG(AM).

WZAK(FM)—May 26, 1963: 93.1 mhz; 27.5 kw. Ant 620 ft. 1303 Prospect Ave. (44115). (216) 621-7897. Trans World Bcstg Corp. Rep: National Time Sls. Format: Ethnic. Spec prog: Arabic 1 hr, Bohemian 1 hr, British 1 hr, Slovak 2 hr, Slovenian 12 hr, Czech 2 hrs, East-Hindi 1 hr, Irish 2 hrs, Croatian 3 hrs, Serbian 3 hrs, Greek 5 hrs, Hungarian 7 hrs, It 11 hrs, Sp 20 hrs, German 12 hrs, Polish 22 hrs, French 1 hr wkly. ■ Xenophon Zapis, pres; Joseph F. Bauer, gen mgr; Mrs. Betty Bauer, prog dir; Jack Cory, news dir; Joanne Durante, stn mgr; Alfred Warmus, chief engr.

WZZP(FM)—Listing follows WABQ(AM).

Cleveland Heights

WJMO(AM)—1947: 1490 khz; 1 kw-D, 250 w-N.

11821 Euclid Ave. (44106). (216) 795-1212. Friendly Bcstg Co. (acq 9-1-52). Group owner: United Black. Rep: UBC Sales. Net: Nat Black. Format: Black. ■ Richard Eaton, pres; Curtis Shaw, gen mgr; Van Lane, VP & sls mgr; Lynn Tolliver, prom mgr; mus & prog dir; Bill Harrison, news dir; Richard Satterwaite, chief engr. ■ Rates: \$48; 40; 48; 38.

WLYT(FM)—Co-owned with WJMO(AM). Nov 23, 1960: 92.3 mhz; 27 kw. Ant 235 ft. Stereo. 2156 Lee Rd. (44118). (216) 371-3535. Prog sep from AM. Format: Disco. Spec prog: Polka 1 hr wkly. ■ William N. Becker, gen mgr; Jeff Keyes, prog dir; Freddie James, mus dir; Tom Allen, news dir; Sam Garfield, chief engr. ■ Rates: \$36; 34; 38; 38.

Clyde

WMEX(FM)—1980: mhz, 3 kw. Ant 300 ft. 806 Everett Rd, Fremont (43420). (419) 332-5352. Family Bcstg & Communications Corp. Format: Span, MOR. ■ Erasmo Cruz Sr., pres.

Columbus

WBNS(AM)—1922: 1460 khz; 5 kw-D, 1 kw-N, DA-N. 62 E. Broad St. (43215). (614) 460-3850. Radio Ohio Inc. (acq 1933). Net: ABC/I. Rep: Blair. Format: MOR. Spec prog: Farm 3 hrs wkly. ■ Gene D'Angelo, pres; Chris Cage Caggiano, gen mgr; Tom Stewart, coml mgr; Jeff Rydet, prog dir; Joe Corbett, mus dir; Lynn Wagoner Smith, prom mgr; William Orr, chief engr. ■ Rates: \$69; 47; 47; 31.

WBNS-FM—June 1959: 97.1 mhz; 26 kw. Ant 660 ft. Stereo. Prog sep from AM. Format: Btfl mus. ■ WBNS-TV affil. ■ Rates: \$47; 65; 65; 37.

***WCBE(FM)**—Sept 26, 1956: 90.5 mhz; 11 kw. Ant 530 ft. Stereo. 270 E. State St. (43215). (614) 225-2750. School District of Columbus. Net: NPR. Format: Ed. class. ■ John H. Sittig, gen mgr; Sharron Miller, prog dir; Sandy Wallace, news dir; Fred Ufferman, chief engr.

WCOL(AM)—1922: 1230 khz; 1 kw-D, 250 w-N. 22 S. Young St. (43215). (614) 221-7811. Great Trails Bcstg Corp. (group owner; acq 1-1-52). Net: UPI. Rep: Eastman. Format: MOR. ■ Dan Morris, pres & gen mgr; Tom Simkins, VP & gen sls mgr; Carl Hamilton, VP opns; Bryan McIntyre, VP mus rsch; Harry Valentine, prom mgr; Tom Locicero, VP news; Tilford C. Carpenter, VP engr.

WXGT(FM)—Co-owned with WCOL(AM). 1947: 92.3 mhz; 50 kw. Ant 310 ft. Stereo. Prog sep from AM. Format: Top 40. ■ Jerry Dean, prog dir; Mike Perkins, mus dir.

***WFAC(FM)**—Aug 5, 1975: 91.5 mhz; 10 w. Columbus Community Educ. Bcstg.

WLVO(FM)—Listing follows WTVN(AM).

WMNI(AM)—April 26, 1958: 920 khz; 1 kw-D, 500 w-N, DA-2. Southern Hotel (43215). (614) 221-1354. North American Bcstg Co. Net: MBS. Rep: McGavren-Guild. Format: C&W. ■ William R. Mnich, pres & gen mgr; Tim Rowe, mus dir; Carl Wendelken, prom mgr; Jim Rapp, sls mgr; Martin Petree, news dir; Steve Contrell, prog dir; Mark Jividen, chief engr.

WRMZ(FM)—Co-owned with WMNI(AM). April 26, 1962: 99.7 mhz; 50 kw. Ant 542 ft. Stereo. Quad. Net: MBS. Format: Disco/Contemp rock. Spec prog: German 2 hrs wkly. ■ Don Tuller Roberts, sls mgr; Mark Jividen, stn mgr; Ken Pugh, mus dir.

WNCI(FM)—July 1961: 97.9 mhz; 175 kw. Ant 564 ft. Stereo. 4900 Sinclair Rd. (43229). (614) 846-3698. Nationwide Communications Inc. (group owner). Net: ABC/C. Format: Adult contemp. Spec prog: Casey Kasem's American top-40, 4 hrs wkly. ■ Harold Hinson, gen mgr; Mike Steinbrook, local sls mgr; Art Ortega, prog dir; Steve Edwards, mus dir; Lee Jordan, prom mgr; Stan Broadway, news dir; Steve Schupbach, chief engr. ■ Rates: \$85; 75; 85; 75.

***WOSU(AM)**—April 20, 1920: 820 khz; 5 kw (LSS Dallas, Tex.) 2400 Olentangy River Rd. (43210). (614) 422-9678. Ohio State U. Net: NPR. Format: Educ. news.

***WOSU-FM**—December 1949: 89.7 khz; 50 kw. Ant 470 ft. Stereo. Prog sep from AM. ■ *WOSU-TV affil.

WRFD(AM)—Sept 27, 1947: 880 khz; 5 kw-D, DA-D. Powell Rd. Rt 23 (43285). (614) 885-5342. Buckeye

Ohio Radio

Media (acq 1974). Rep: Buckley Net: CBS. Format: Traditional MOR. Spec prog: Farm 11 hrs wkly. ■ Samuel C. Cashman, VP; Joseph D. Bradshaw, gen & coml mgr; Bill Stewart, prog & mus dir; Paul Cox, news dir; Harry Jackson, chief engr. ■ Rates: \$26; 22; 26; —

WRMZ(FM)—Listing follows WMMI(AM).



WTVN(AM)—1924: 610 khz; 5 kw-U, DA-N. (CP: 225 kw. Ant 500 ft). 42 E. Gay St. (43215). (614) 224-1271. TWX 810-482-1617. Taft Bcstg Co. (group owner; acq 7-24-54). Net: ABC/E. Rep: Katz. Format: MOR. ■ Perry A. Frey, gen mgr; Scott Kahler, prog dir; Denny Nugent, mus dir; John Potter, prog dir; Bill Patterson, news dir; John Owen, chief engr. ■ Rates: \$135; 100; 110; 65.

WLVO(FM)—Co-owned with WTVN. April 1, 1959: 96.3 mhz; 40 kw. Ant 550 ft. Stereo. Prog sep from AM. ■ Dave Crowl, stn mgr; Tom Teuber, prog dir; Steve Runner, mus dir. ■ WTVN-TV affil. ■ Rates: \$42; 42; 47; 47.

WVCO(AM)—Nov 21, 1951: 1580 khz; 1 kw-D, DA. 4401 Carriage Hill Lane (43220). (614) 451-2191. Skyway Bcstg Corp. Net: Mutual Black; National Black. Rep: Howard Format: Black. ■ Bert Charles, pres & gen mgr; Wm. Selander, coml mgr; Kirk Bishop, prog dir & opns mgr; Keith Willis, mus dir; James Evans, news dir; Nick Bodi, chief engr. ■ Rates: \$30; 25; 30; 25.

WVCO-FM—Nov 11, 1948: 94.7 mhz; 52 kw. Ant 220 ft. Dups AM 75%. Format: Jazz. ■ Rates: \$—; 14; —; 14.

WXGT(FM)—Listing follows WCOL(AM).

Conneaut

WFIZ(FM)—Listing follows WWOW(AM).

***WGOJ(FM)**—April 5, 1964: 105.5 mhz; 25 kw. Ant minus 21 ft. Bible Bcstg Inc. (acq 1979).

WWOW(AM)—Oct 25, 1959: 1360 khz; 500 w-D. 211 1/2 Main St. (44030). (216) 593-2233. Contemporary Media Inc. (1-1-71). Format: C&W. ■ Donald A. Bruck, pres & gen mgr; Kenneth Vaughn, prog, mus & news dir; Eugene Cushman, chief engr. ■ Rates: \$5.75; 5.75; 5.75; 5.75.

Coshocton

WTNS(AM)—Nov 9, 1947: 1560 khz; 1 kw-D. 114 N. 6th St. (43812). (614) 622-1560. Coshocton Bcstg Co. Net: APR. Format: MOR, Top-40. ■ Bruce W. Wallace, pres & gen mgr; James T. Sigman, sales mgr; Herman L. Philabaum, chief engr. ■ Rates: \$10.75; 7; 8; 5.

WTNS-FM—April 25, 1968: 99.3 mhz; 1.2 kw. Ant 440 ft. Dups AM 45%.

Covington

WPTW-FM—See Piqua.

Cuyahoga Falls

WCUE(AM)—1950: 1150 khz; 1 kw-D, 500 w-N, DA-2. 424 Sackett Ave., Akron (44313). (216) 923-9761. WCUE Radio Inc. (acq 12-17-62). Net: ABC/C. Rep: H.R. Stone. Format: Top-40. Spec prog: Black 9 hrs wkly. ■ George W. Mamas, pres; John J. Demeter, gen & VP; John Hill, sls mgr; Vince Radilovic, prog dir; George Miller, news dir; Charles Schnell, regional sls mgr; Craig Johns, mus dir; Henry Neiderkofler, VP & chief engr. ■ Rates: \$27; 25; 27; 25.

WKDD(FM)—Co-owned with WCUE(AM). See Akron.

WQAL(FM)—See Cleveland.

Ohio Radio

Dayton

WAVI All Talk Radio

WAVI(AM)—March 1, 1955: 1210 khz; 250 w-D. 1400 Cincinnati St. (45408). (513) 224-1137. WAVI Bcstg Corp. Net: ABC/E. Rep: Howard, Regional Reps. Format: Talk, news. ■ H. K. Crowl, pres; Joseph B. Whalen, VP & gen mgr; Michael C. Jacques, stn & sales mgr; Don Mills, news dir; Harold Parshall, chief engr.

WDAO-FM Ohio's Stereo Soul Giant

WDAO(FM)—Co-owned with WAVI(AM). September 1964: 107.7 mhz; 50 kw. Ant 420 ft. Stereo. Prog sep from AM. Net: ABC/C, Mutual & Natl Black. Format: Stereo soul. ■ John Jay, stn & sales mgr.

***WCXL(FM)**—Aug 6, 1976: 88.7 mhz; 20 w. Ant 200 ft. Box 32, 5554 W. 3rd St. (45401). (513) 268-5293. Broadcast Workshop Inc. Format: Div. ■ Harold F. Parshall, pres.

***WDPS(FM)**—Jan 5, 1976: 88.7 mhz; 10 w-D. (ST: WCXL, Dayton). 348 W. First St. (45402). (513) 268-6754. ext 58. Dayton City Schools. Format: Spec progs: Class 3 hrs, jazz 3 hrs, C&W 3 hrs wkly. ■ Jonathan Farrell, gen mgr.

***WFCJ(FM)**—See Miamisburg.

***WGXM(FM)**—October 1974: 88.1 mhz; 10 w. Ant 80 ft. 2251 Timber Lane (45414). (513) 275-8434. Northridge Local School Dist. Bd. of Ed. Format: Div, ed. ■ William Howell, gen mgr.

WHIO(AM)—Feb 9, 1935: 1290 khz; 5 kw-U, DA-N. 1414 Wilmington Ave. (45401). (513) 254-5311. TWX 513-944-0475. Miami Valley Bcstg Corp. Group owner: Cox. Net: CBS. Rep: Christal. Format: MOR. ■ Clifford M. Kirland, pres; Ron Kempff, VP & gen mgr; Bob Davis, prog dir; Ken Moorman, prom mgr; Kris Rankin, mus dir; Ray Spahr, coml mgr; Winston Hoehner, news dir; Donald Hapner, chief engr.

WHIO-FM—1946: 99.1 mhz; 50 kw. Ant 1,060 ft. Stereo. Prog sep from AM. Format: Btfl mus. ■ Gary Calvert, prog & mus dir. ■ WHIO-TV affil.

WING Adult Contemporary

WING(AM)—May 24, 1921: 1410 khz; 5 kw-U, DA-N. 717 E. David Rd. (45429). (513) 294-5858. Great Trails Bcstg Corp. (group owner; acq 5-39). Net: UPI. Rep: Eastman. Format: Adult contemp. ■ James W. Bennett, pres & gen mgr; Darris Forgy, VP & gen sls mgr; Deborah Parenti-Mann, VP & asst gen mgr; Steve Kirk, VP & opns mgr; Ken Warren, prog & mus dir; George Wymer, VP & mgng news dir; Jacob Yancey, VP & chief engr. ■ Rates: \$90; 45; 70; 40.

WONE(AM)—March 20, 1949: 980 khz; 5 kw-U, DA-N. 11 S. Wilkinson St. (45402). (513) 224-1501. Group One Bcstg Co. (group owner; acq 1-1-65). Rep: McGavren-Guild-PGW. Format: C&W. ■ Roger G. Berk, pres; Don L. Kidwell, VP & gen mgr; E. F. Devine, bus mgr; Don G. Schwartz, sales mgr; Terry Wood, opns mgr; Kent Scott, news dir; Robert Minton, chief engr.

WTUE(FM)—Co-owned with WONE(AM). 1959: 104.7 mhz; 50 kw. Ant 500 ft. Prog sep from AM. Stereo. Format: AOR. ■ Chuck Browning, prog dir.

***WSMR(FM)**—Feb 17, 1970: 89.3 mhz; 10 w. 1900 Harshmann Rd. (45424). Mad River Local Board of Education. Format: Diversfd. Spec progs: Fr 1 hr, Black 1 hr wkly.

WTUE(FM)—Listing follows WONE(AM).

WVUD-FM—See Kettering.

***WWSU(FM)**—April 4, 1977: 88.5 mhz; 10 w. Ant

200 ft. 3640 Colonel Glenn Hwy. (45435). (513) 873-2000. Wright State University. Format: Div. Spec progs: Class 10 hrs, jazz 12 hrs, C&W 2 hrs wkly. ■ Steven M. Andrews, gen mgr; Mike Randal, training dir; Buddy Vielhauer, news dir; Ed Jerome, chief engr.

Defiance

WONW(AM)—1949: 1280 khz; 1 kw-D, 500 w-N. DA-N. Radio Drive (43512). (419) 782-7776. Tri-State Bcstg Inc. Net: MBS. Rep: Devney, Ohio Stations. Format: C&W. MOR. Spec progs: Polka 4 hrs, Sp 3 hrs, wkly. ■ Glenn R. Thayer, pres & gen mgr; Marvin D. Sebring, coml mgr.

De Graff

***WDEQ-FM**—Sept 1, 1967: 91.1 mhz; 10 w. Moore St. (43318). (513) 585-5981. Riverside Local Board of Education. Format: Educ.

Delaware

WDLR(AM)—Jan 18, 1961: 1550 khz; 500 w-D, DA. Box 448 (43015). (614) 363-1107. Radio Delaware Inc. (acq 2-74). Net: APR. Rep: Regional. Format: Community & MOR. ■ Jim Shaheen, pres & gen mgr; Randy Varney, coml mgr; Bob Vincent, prog dir; Scott Frothingham, mus dir; Jim Atkinson, news dir; Steve Messer, chief engr. ■ Rates: \$8; 7; 8; 7.

***WSLN(FM)**—April 28, 1952: 91.1 mhz; 10 w. Ant 105 ft. Slocum Hall (43015). (614) 359-5224. The Trustees of Ohio Wesleyan University. Net: ABC/FM. Format: Rock, educ, pub svc. ■ Thomas Chipka, dir of bcstg; Robert W. Bauter, gen mgr; Donna Potoma, mus dir; Sue Botiggi, news dir; George Clark, prom mgr; L. Foster, chief engr.

Delphos

WDOH(FM)—Dec 16, 1972: 107.1 mhz; 3 kw. Ant 300 ft. Box 31 (45833). (419) 692-2423. Vogel Roach Corp. Format: Contemp, Rock, Top 40. Spec prog: Polka 8 hrs wkly. ■ Raymond Tanner, pres & chief engr; David Roach, gen & coml mgr; Ann Ayres, prog dir; Becky Cross, prom mgr; Bob Ulm, news dir. ■ Rates: \$3.95; —; —; —.

Dover-New Philadelphia

WJER(AM)—Feb 10, 1950: 1450 khz; 1 kw-D, 250 w-N. 646 Boulevard, Dover (44622). (216) 343-7755. WJER Radio Inc. (acq 3-9-77). Net: APR. Rep: Regional Reps. Format: Top-40. Spec prog: Farm 2 hrs wkly. ■ Gary A. Petricola, pres & gen mgr; Mike Mahone, coml mgr; Douglas C. Williams, mus dir; Carey Gardner, news dir; Don Graff, chief engr. ■ Rates: \$10.55; 7.60; 10.55; 5.25.

WJER-FM—Aug 29, 1968: 101.7 mhz; 3 kw. Ant 280 ft. Stereo. Stereo. Format: MOR. ■ Gert Webb, prog dir; Don Gray, coml mgr. ■ Rates: \$6.10; 5.45; 6.10; 4.60.

East Liverpool

WELA(FM)—Listing follows WOHI(AM).

WOHI(AM)—Dec 1, 1949: 1490 khz; 1000 w-D, 250 w-N. 236 W. 6th St. (43920). (216) 385-1490. Constander Corp. (acq 10-71). Net: ABC/E. Format: MOR. ■ Frank Managano, pres; Bernard Brobst, exec VP & gen mgr. ■ Rates: \$8.65; 8.45; 8.65; 4.85.

WELA(FM)—Co-owned with WOHI(AM). April 15, 1959: 104.3 mhz; 50 kw-U, DA-1. Ant 330 ft. Stereo. Prog sep from AM. Box 90 (43920). (216) 385-1490. Net: MBS. Format: C&W. ■ Rates: \$8.05; 8.05; 8.05; 6.05.

Eaton

WCTM(AM)—Jan, 1979: 1130 khz; 250 w-D. RR 3, Box 134 A Woodside Dr., W. Alexandria (45381). (513) 456-3200. Western Ohio Bcstg Service Inc. ■ Stanley Coning, gen mgr.

WJAI(FM) Modern Country

WJAI(FM)—Co-owned with WING(AM), Dayton. Nov. 28, 1960: 92.9 mhz; 20 kw. Ant 125 ft. Stereo. 100 E. Somers St. (45320). (513) 456-4200. Great Trails Broadcasting Corp. Net: UPI, Agri Broadcasting. Rep:

Eastman. Format: Modern country. Spec prog: Farm 6 1/2 hrs wkly. ■ James W. Bennett, div pres; Donald Robertson, VP & stn mgr; Darris Forgy, exec VP & gen sls mgr; Kim Faris, mus dir; Ronald Vance, local sls mgr; George Wymer, VP & news dir; Jacob Yancey, VP & chief engr. ■ Rates: \$14; 14; 14; 14.

Elyria

WBEA(FM)—Listing follows WEOL(AM).

WEOL(AM)—November 1948: 930 khz; 1 kw-U, DA-2. 4th Floor, EST Bldg. (44035). 322-3761. Elyria-Lorain Bcstg Co. Group owner. Net: ABC/E. Rep: Regional Reps. Format: MOR. Spec prog: Sp 1 1/2 hrs wkly. ■ Otto B. Schoepfle, pres; Paul Nakel, VP & gen mgr; Bartlett Tyler, lcl sls mgr; Michael Nakel, stn coord.

WBEA(FM)—Co-owned with WEOL(AM). Nov 1948: 107.3 mhz; 50 kw. Ant 285 ft. Stereo. Prog sep from AM. Format: Btfl mus.

Fairfield

WCNW(AM)—Feb 14, 1964: 1560 khz; 5 kw-D, 1 kw-CH, DA-2. Box 50 (45014). (513) 874-9180. Bcst Management of Ohio Inc. (acq 10-75). Rep: Regional Reps. Format: C&W. ■ Roy Shepard, gen & coml mgr; J. Thomas, prog dir; Chubby Howard, mus dir; Larry Grimmet, news dir. Jack Fishcler, chief engr.

WLWV(FM)—Co-owned with WCNW(AM). Sept 20, 1962: 94.9 mhz; 50 kw. Ant 500 ft. Stereo. John Stolz, prog dir.

Findlay

WFIN(AM)—Dec 15, 1941: 1330 khz; 1 kw-D. 101 W. Sandusky St. (45840). (419) 422-4545. Findlay Publishing Co. (acq 1949). Rep: Regional Reps. Format: MOR. Spec prog: Farm 7 hrs, wkly. ■ H. H. Heminger, pres; Clyde W. Johnson, VP, gen mgr; Ron Griffin, coml mgr; Joe Gallagher, prog dir; Tom Sheldon, news dir; Gary Wright, farm dir; Dennis Rund, chief engr. ■ Rates: \$13.50; 13.50; 13.50; 13.50.

WHMQ(FM)—Co-owned with WFIN(AM). 1948: 100.5 mhz; 20 kw. Ant 240 ft. Stereo. Prog sep from AM. Net: APR. Format: Modern country. Spec prog: Farm 4 hrs wkly. ■ Chris Johnson, prog dir. ■ Rates: \$11.25; 11.25; 11.25; 10.75.

***WLFC(FM)**—Nov 1, 1973: 88.3 mhz; 10 w. Ant 80 ft. 1000 N. Main St. (45840). (419) 422-7041. Findlay College. Net: ABC/C. Format: Top 40. Spec prog: Farm 1 hr, Classical 3 hrs, Jazz 3 hrs, wkly. ■ Glen R. Rasmussen, pres; Michael J. Yunis, gen mgr; Carolyn Chase, prog dir; Denver Garrison, prom mgr; Gene Crononwett, chief engr.

Fostoria

WFOB(AM)—Dec 9, 1952: 1430 khz; 1 kw-U. DA-2. Drawer W (44830). (419) 435-5555. Seneca Radio Corp. Net: APR. Rep: Regional Reps. Format: MOR, talk. Spec prog: Sp 5 hrs wkly. ■ Melvin L. Murray, pres; Gene Kinn, gen mgr & news dir; Roger V. Wise, VP & coml mgr; John Gregory, mus dir; David L. Smith, prog dir & chief engr. ■ Rates: \$10; 10; 10; 8.60.

WFOB-FM—1946: 96.7 mhz; 3 kw. Ant 190 ft. Prog dups AM 90%.

Fremont

WFRO(AM)—Dec 1949: 900 khz; 500 w-D, DA. 905 W. State St. (43420). (419) 332-8218. Wolfe Bcstg Corp. Format: Contemp. ■ Margaret R. Wolfe, pres; Thomas J. Wolfe, gen mgr & prog dir; Art Smith, news dir; Shelby H. Bristow, chief engr. ■ Rates: \$7.65; 7.65; 7.65; 7.65.

WFRO-FM—Dec 15, 1946: 99.1 mhz; 20 kw horiz; 4.2 kw vert. Ant 195 ft horiz; 180 ft vert. Dups AM 15%. Format: Btfl mus. ■ Rates: \$5.60; 5.60; 5.60; 5.60.

Gahanna

***WCVO(FM)**—Oct 13, 1972: 104.9 mhz; 3 kw. Ant 320 ft. Stereo. Box 7, 4400 Reynoldsburg, New Albany (43230). (614) 855-9171. Christian Voice of Central Ohio. Net: UPI. Format: Relig. ■ Paul B. Petterson, pres & gen mgr; Debbie Burns, mus dir; Garry Figart, prom mgr; Ron Rizer, news dir; John Hall, chief engr.

Galion

WGLX(AM)—Aug 21, 1972: 1570 khz; 250 w-D, DA. Box 608 (44833). (419) 468-4664. Maumee Valley Bcstg (acq 12-16-76). Net: ABC/E. Format: MOR. Spec prog: Farm 3 hrs wkly. ■ Ray Malone, pres & gen mgr; John Michaels, coml mgr; Tom Stone, prog dir; Linda McMillen, news dir; Don Geib, chief engr. ■ Rates: \$5; 5; 5; 5.

WQLX(FM)—Co-owned with WGLX(AM). Nov 8, 1974: 102.3 mhz; 3 kw. Ant 330 ft. Dups AM 70%.

Gallipolis

WJEH(AM)—June 19, 1950: 990 khz; 1 kw-D, 250 w-CH. Box 448 (45631). (614) 446-3543. Wagner Bcstg Corp. (acq 6-1-67). Net: APR. Rep: Regional Reps. Format: Adult contemp. Spec prog: Farm 3 hrs, wkly. ■ Paul E. Wagner, pres; William J. Gray, gen & coml mgr; Genny Turner, prog & mus dir, prom mgr; Dick Thomas, news dir; Ed Atkins, chief engr. ■ Rates: \$9.10; 8.05; 9.10; 8.05.

WYPC—Co-owned with WJEH(AM). Dec 15, 1961: 101.5 mhz; 35 kw. Ant 350 ft. Stereo. Prog sep from AM. Format: Beautiful music. ■ William Gray, gen mgr; Robbin Chamberlain, coml mgr; John Allen, prog dir. ■ Rates: \$9.10; 8.05; 9.10; 8.05.

Gambier

***WKCO(FM)**—1975: 91.9 mhz; 10 w. Kenyon College, Box 716 (43022). (614) 427-3711. Format: Prog. ■ Joan Friedman, gen mgr.

Georgetown

WURD(FM)—April 9, 1976: 97.7 mhz; 1.6 kw. Ant 390 ft. Box 222 (45121). (513) 378-6151. Brown County Radio. Net: ABC/E, Ohio News, Kentucky Rep: Walton. Format: C&W. Spec progs: Talk 3 hrs, farm 10 hrs wkly. ■ Claude Rost, pres; Jerry E. Kiefer, gen mgr; Joe Bell, coml mgr; Chuck Lewis, prog dir; Jeffery Hall, mus dir; Bette Neal, prom mgr; Gene Bowen news dir; Randall Carlisle, chief engr. ■ Rates: \$5; 5; 5; 5.

Granville

***WDUB(FM)**—Feb 7, 1962: 90.9 mhz; 10 w. Ant 122 ft. Stereo. Slayter Hall, Box 2422, Denison U. (43023). (614) 587-0810. Denison U. Net: UPI. format: Prog. Spec progs: Black 5 hrs, class 5 hrs, jazz 10 hrs wkly. ■ Ronald T. Polk, gen mgr; Ray Husted, prog dir; Mark Berkowsky, mus dir; Lise Kirk, prom mgr; Elizabeth Waggener, news dir; Geoff McNiven, chief engr.

Greenville

WDRK(FM)—April 15, 1962: 106.5 mhz; 12 kw. Ant 170 ft. Box 129 (45331). (513) 548-1997. Lewel Bcstg Inc. Rep: Regional Reps. Format: Contemp, talk. Spec progs: Agriculture 14 hrs, religious 8 hrs, wkly. ■ C. L. Rutherford, VP & gen mgr; Gary Bowman, farm dir; Bill Booker, news dir; Richard Murray, chief engr.

***WGVO(FM)**—1974: 91.7 mhz; 78 w. Ant 96 ft. Memorial Bld, 4th St. (45331). (513) 547-1270. Greenville Bd. of Educ. Format: Top-40. ■ John E. Poyar, stn mgr.

Hamilton

***WHSS(FM)**—May 12, 1975: 89.5 mhz; 190 w. Ant 282 ft. 1165 Eaton Rd. (45013). (513) 869-3275. Hamilton City School Dist. Format: Jazz. ■ David P. Spurrier, gen mgr; Robert Schwab, prog dir; Robert Wilson, chief engr.

WMOH(AM)—Aug 15, 1944: 1450 khz; 1 kw-D, 250 w-N. 220 High St. (45011). (513) 863-6800. TWX 513-863-5545. Raymar Communications Inc. (acq 12-4-72). Net: ABC/C. Rep: H-R/Stone, Format: Top 40. Spec prog: Black 1 hr wkly. ■ Bill McRae, pres & gen mgr; Richard Delaney, VP & coml mgr; Joe London, VP & prog dir; Joel Cella, mus dir; Dean Langevin, news dir; Steve Crum, chief engr. ■ Rates: \$22; 17; 18; 13.

WOKV(FM)—April 15, 1961: 103.5 mhz; 50 kw; Ant 500 ft. First Natl Bank Bldg., 3rd & High Streets (45011). (513) 863-3600. Beni Assoc. of Ohio (acq 5-78). Group owner: Broadcast Enterprises Natl. Inc. Net: UPI. Rep: Selcom. Format: Disco. ■ Ragan Henry,

pres; H.E. Sonny Burns, VP & gen mgr; Charley Brown, mus & prog dir; Fred Newbill, stn & prom mgr; Al Klensch, news dir; Kurt Farmer, chief engr. ■ Rates: \$21; 19; 21; 17.

WSKS(FM)—May 26, 1958: 96.5 mhz; 50 kw. Ant 433 ft. Stereo. 770 New London Rd. (45013). (513) 868-3696. WLW Radio of Hamilton, Inc. (acq 7-1-77). Net: ABC/FM. Format: MOR. ■ Dean Phelps, VP & gen mgr; Terry Edwards, coml mgr; Allen Mathews, prog dir; Jan McKay, mus dir; John Summers, prom mgr; Larry Davis, news dir; James Hampton, chief engr. ■ Rates: \$25; 25; 25; 19.

Heath

WHTH(AM)—Oct 16, 1970: 1000 khz; 250 w-D, DA. (CP: 790 khz, 5002). Box 1057, N. 40th St., Newark (43055). (614) 522-8171. Runnymede Inc. Net: UPI. Rep: Corlett. Format: Top 40. ■ Dr. Phillip Haynes, pres; Carey Justice, gen mgr; Tom Swank, coml mgr; Scott Friedman, prog dir; John Berton, mus dir; Don Talbot, chief engr. ■ Rates: \$6.75; 5.75; 5.75; 4.75.

WNKO(FM)—Co-owned with WHTH(AM). See Newark.

Hillsboro

WSRW(AM)—July 15, 1956: 1590 hhz; 500 w-D. Drawer A (45133). (513) 393-1590. Highland Bcstg Co. (acq 7-59). Net: APR. Rep: Regional Reps. Format: Easy lting, C&W. ■ Tom Archibald, gen mgr; Willard Parr, stn mgr; Chester Irwin, coml mgr; Marvin Snow, chief engr. ■ Rates: \$5.05; 5.05; 5.05; 5.05.

WSRW-FM—July 25, 1952: 106.7 mhz; 50 kw. Ant 200 ft. Prog dups AM. ■ Rates same as AM.

Holland

WPOS-FM—Sept 1, 1966: 102.3 mhz; 3 kw. Ant 250 ft. 7112 Angola Rd. (43528). (419) 865-5551. Maumee Valley Bcstg Assoc. (acq 8-1-65). Audio news: APR. Format: Relg, diversified. Spec progs: Farm 3 hrs, Black 3 hrs, Sp 1 hr, wkly. ■ Lowell B. Yoder, pres; Clayton Shepler, gen mgr; Ray Turkington, bus mgr; Bonnie Turkington, mus dir; Duane Ashbaucher, chief engr.

Ironton

WIRO(AM)—September 1951: 1230 khz; 1 kw-D, 250 w-N. Box 292 (45638). (614) 532-1922. Tri Radio Bcstg Inc. (acq 2-26-62). Net: MBS. Rep: Keystone, Regional Reps of Ohio. Format: MOR. ■ Kenneth H. Auble, pres, gen mgr & chief engr; Ronald Bell, coml mgr; Jim Forrest, news dir & opns mgr; Rick Mayne, mus dir; Marlene Ferguson, off mgr. ■ Rates: \$8; 8; 8; 8.

WITO(FM)—Co-owned with WIRO(AM). July 1, 1973: 107.1 mhz; 3 kw. Ant 125 ft. Prog sep from AM. Format: C&W. ■ Rose A. Auble, gen mgr; Russ Irish, prom mgr & mus dir. ■ Rates: \$4; 4; 4; 4.

Jackson

WCJO(FM)—Listing follows WLMJ(AM).

WLMJ(AM)—Dec 1953: 1280 khz; 1 kw-D. Box 72 (45640). (614) 286-2141. Radio Jackson Inc. (acq 7-11-67). Rep: Keystone, Regional Reps. Format: C&W. ■ Lloyd White, pres & gen mgr; Mark Gettles, prog dir; Jim Thompson, news dir; Marion Kepp, chief engr. ■ Rates: \$3.63; 3.63; 3.63; 3.63.

WCJO(FM)—Co-owned with WLMJ(AM). 1971: 97.7 mhz; 3 kw. Ant 300 ft. Radio Jackson Inc. Progs sep from AM. Format: Progressive rock. ■ Rates: \$3.45; 3.45; 3.45; 3.45.

Jefferson

***WCJV(FM)**—1978: 90.9 mhz; 5.5 kw. Ant 372 ft. Stereo. Box 112 (44047). (216) 294-3555. Agape School Inc. Format: Religious-Christian. ■ Myron J. Hubler, pres; Joseph Zelle, dir engr.

Jefferson Township

WLMB(FM)—Not on air, target date unknown. 88.9 mhz, 1.6 kw. Ant 211 ft. Ashtabula County Joint Vocational School Board. Rt 167 (44047).

Johnstown

WWWJ(FM)—June 16, 1975: 103.1 mhz; 3 kw. Ant

Ohio Radio

300 ft. Stereo. Box 373 (43031). (614) 967-6776. Triple S Communications. Net: APR, Agri Bcstg. Format: C&W. Spec progs: Farm 2 hrs wkly. ■ Richard N. Seiler, pres & gen mgr; Robert A. Cohen, coml mgr & news dir; James R. Goldberg, prog dir; Larry Reynolds, chief engr. ■ Rates: \$7.50; 7.50; 7.50; 7.

Kent

WKNT(AM)—March 1964: 1520 khz; 1 kw-D, DA. Box 629 (44240). (216) 673-2323. Media-Com Inc. (acq 1971). Net: ABC/E. ■ Dick Klaus, pres. ■ Rates: \$12; 12; 12; 9.

WKNT-FM—Feb 19, 1962: 100.1 mhz; 3 kw. Ant 333 ft. Dups AM 50%.

***WKSU-FM**—1950: 89.7 mhz; 7.5 kw. Ant 320 ft. Stereo. 524 Wright Hall, Kent State U. (44242). (216) 672-3114. Kent State U. Net: NPR. Format: Fine arts. ■ John E. Perry, gen mgr; Dennis L. Miller, prog dir; Sherry Yoke, prom mgr; Richard Dain, chief engr.

Kenton

WKIN(FM)—June 20, 1963: 95.3 mhz; 3 kw. Ant 270 ft. 113 W. Carroll St. (43326). (419) 675-2355. Radio General Ltd. (acq 5-12-77). Net: Agri Bcstg. Format: MOR. Spec prog: Farm 3 hrs wkly. ■ Robert Dana MacVay, pres; Keith P. Gensheimer, gen mgr; Quentin White, coml mgr; Amy Downey, prog dir; Dick Long, news dir; Robert Morris, chief engr. ■ Rates: \$6.30; 6.30; 6.30; 6.30.

Kettering

***WCXL(FM)**—Licensed to Kettering, see Dayton.

***WKET(FM)**—May 5, 1975: 89.5 mhz; 10 w. Ant 150 ft. 3490 Far Hills Ave. (45429). (513) 298-8641. Kettering City School Dist. Format: Educ, MOR, Top-40. ■ John T. Lucas, supt of schools; Ed Moore, stn mgr.

WVUD-FM 99.9

Quad. Soft Rock
University of Dayton



ABC RADIO abc

WVUD-FM—Feb 20, 1962: 99.9 mhz; 50 kw. Ant 500 ft. 300 College Park Ave., Dayton (45469). (513) 229-2225. U. of Dayton (acq 6-64). Net: ABC/FM. Rep: ABC/FM Spot sls, Masla. Format: Progs. ■ Bro. Raynomd Fitz, S. M., pres; George C. Biersack, gen mgr; Stephen Dougherty, sls mgr; Keith Wright, prog dir; John Fudge, chief engr.

Lancaster

WHOK(AM)—Oct 1948: 1320 khz; 1 kw-D. 1660 Columbus-Lancaster Rd. N.W. (43130). (614) 653-4373. WHOK Inc. (acq 5-72). Group owner: Armington-France-Gehring-Ocepek. Net: APR. Format: MOR. ■ William M. France, pres; Stanley C. Robinson, gen mgr; Roger W. Hanners, sls mgr; Ron Lowry, dir of opns; Louis Varga, news dir; Mike Ervin, chief engr.

WHOK-FM—Dec 1958: 95.5 mhz; 50 kw. Ant 225 ft. Progs sep from AM. Format: C&W.

Lima

WCIT(AM)—Aug 22, 1963: 940 khz; 250 w-D, DA-D. 1301 N. Cable Rd., Box 940 (45802). (419) 228-9248. Riggs Bcstg Corp. (acq 2-15-68). Rep: PRO Radio, Pearse. Format: Top-40. ■ Richard H. Riggs, pres & gen mgr; Robert Rice, coml mgr; Pete Steven, prog dir; Pete Appel, prom mgr; Ken Reeves, mus dir; George Cole, news dir; Ray Allen, chief engr. ■ Rates: \$16; 14.50; 16; —.

WLSR(FM)—Co-owned with WCIT(AM). Nov 25, 1970: 104.9 mhz; 3 kw. Ant 260 ft. Stereo. Prog sep from AM. Net: ABC/FM. Format: Btff music. Spec prog:

Ohio Radio

Classcl 4 hrs wkly. ■ Norma Riggs, gen mgr; Gary Mc-Whinney, prog dir; Eric Bunn, mus dir; Pete Stevens, prom mgr. ■ Rates: \$11.50; 11; 11.50; 6.50.

WIMA(AM)—Dec 5, 1948: 1150 khz; 1 kw-U, DA-2. Box 1150 667 W. Market St. (45802). (419) 223-2060. WIMA Bcstg Corp. (acq 5-10-79). Net: ABC/E. Rep: Buckley. Format: MOR. Spec progs: Farm 3 hrs, Black 3 hrs, wkly. ■ Les C. Rau, pres; Tom Francis, coml mgr; Robert Nelson, prog & mus dir; Tom Watkins, news dir; James Hartzler, chief engr. ■ Rates: \$22.50; 17.50; 20; 10.

WIMA-FM—Dec 1948: 102.1 mhz; 23.5 kw. Ant 275 ft. Stereo. (419) 228-7515. Net: ABC/I. Progs sep from AM. Format: Modern country. Spec progs: Farm 2 hrs, Black 1 hr, wkly. ■ Bill Bartram, coml mgr. ■ Rates: \$13; 13; 13; 13.

WLSR(FM)—Listing follows WCIT(AM).

***WTGN(FM)**—Sept 27, 1966: 97.7 mhz; 3 kw. Ant 300 ft. Stereo. 1500 Elida Rd. (45805). (419) 227-2525. Associated Christian Bcstrs. Net: APR. Format: Religious. ■ Ron Mighell, VP & gen mgr; Keith Curtis, prog dir; Miriam Nungester, mus dir; Scott Young, news dir; George Cole, spec prog dir; John Marshall, chief engr.

Logan

WLGN(AM)—Dec 1967: 1510 khz; 1 kw-D, 250 w-Ch. Box 429 (43138). (614) 385-2151. Logan Bcstg Co. Format: Top-40, MOR. ■ Dannie Devol, pres; Roger Hinerman, gen & coml mgr; Mike Fernandez, sports dir; Chuck Anthony, mus dir; B.J. Smith, news dir; Jerry Carmean, chief engr. ■ Rates: \$5.25; 5.25; 5.25; 5.25.

WLGN-FM—Dec 10, 1965: 98.3 mhz; 3 kw. Ant 240 ft. horiz, 235 ft. vert. Dups AM 100%. ■ Rates same as AM.

London

WSYX(FM)—Oct 6, 1965: 106.3 mhz; 3 kw. Ant 300 ft. Stereo. Box 6 (43140). (614) 852-1717. King's Garden Inc. (acq 1979). Rep: Regional Reps. Format: Beautiful music. Spec prog: Farm 3 hrs wkly. ■ Reagan C. Smith, pres; Richard Shively, gen mgr; Richard C. Comisky, VP. ■ Rates: \$8; 7; 8; 6.

Lorain

WLRO(AM)—Dec 1969: 1380 khz; 500 w-D. 939 Broadway (44052). (216) 244-1380. Lorain Community Bcstg. Net: MBS. PRO Radio. Format: Top 40. Spec progs: Sp 4 hrs; Black 1 hr wkly. ■ Andrew Warhola, pres; Alynne Harrison, VP & gen mgr; Ted Zaborniak, prog dir; Jim Allen, mus dir; Reid Kollins, news dir; Charles Huddleston, chief engr. ■ Rates: \$15; 15; 15; —.

WZLE(FM)—July 1975: 104.9 mhz; 3 kw. Ant 300 ft. Stereo. 214 Sheffield Ctr (44055). (216) 233-8403. Lake Erie Bcstg Co. Net: ABC/C. Format: MOR. Spec progs: Polish 3 hrs, Sp 2 hrs, jazz 5 hrs, relig 1/2 hr wkly. ■ H. Gene Sens, pres, gen & coml mgr; Bruce Johnson, prog dir; Jack Heaton, news dir; Jeff Baxter, mus dir; Flo Oravetz, prom mgr; Emie Dachel, chief engr. ■ Rates: \$13; 12; 13; 12.

Mansfield

WCLW(AM)—Dec 30, 1957: 1140 khz; 250 w-D, DA-D. 771 McPherson St. (44906). (419) 525-2333. Greater Mansfield Bcstg. (acq 3-7-75). Net: NBC. Format: Easy MOR. ■ Frederick Eckardt, pres; Beatrice B. Eckardt, gen mgr; Lynn Eckardt, coml mgr; Gary Michaels, prog dir; Bob Dickey, mus dir; John Dight, news dir; William Ball, chief engr. ■ Rates: \$13.80; 13.80; 13.80; 13.80.

WCLW-FM—Oct 18, 1962: 105.3 mhz; 50 kw. Ant 370 ft. Stereo. Format: MOR.

WMAN MOR

WMAN(AM)—Dec 4, 1939: 1400 khz; 1 kw-D, 250

w-N. 1400 Radio Lane, Box 8 (44901). (419) 524-2211. Richland Inc. Net: ABC/I. Rep: Torbet, Regional Reps. Format: MOR. Spec progs: Black 1 hr wkly. ■ Vaughn P. Rubin, pres; Charles M. Carson, VP, gen & coml mgr; Robert A. James, prog dir; Mark Hellinger, mus dir; Ron Allen, news dir; Mike Reynolds, chief engr. ■ Rates: \$20; 18.80; 18.80; 18.80.

WNCO-FM—See Ashland.

***WVMC(FM)**—Feb 24, 1979: 90.7 mhz, 15 w. Ant 235 ft. 500 Logan Rd. (44907). (419) 756-5651. Mansfield Christian School Board. Format: Class, Ed, btfl mus, relig. ■ Carl Key, gen mgr; Roger Shaull, chief engr.

WVNO-FM—Aug 11, 1962: 106.1 mhz; 50 kw. Ant 360 ft. Stereo. 2900 Park Ave. West (44906). (419) 529-5900. Johnny Applesseed Bcstg Co. Net: ABC. Format: Adult contemp. ■ Gunther S. Meisse, pres & gen mgr; Glenn Cheesman, coml mgr; Greg Campbell, mus dir; James Holmes, prog dir; Carol Meisse, prom mgr; Steve Nelson, news dir; H. James Hire, chief engr. ■ Rates: \$15.50; 15.50; 15.50; 15.50.

Marietta

WBRJ(AM)—Aug 4, 1964: 910 khz; 5 kw-D. Box 329 (45750). (614) 373-0873. Employee Owned Bcstg Corp. (acq 5-1-79). Net: APR. Agri-Bcstg. Rep: Reg. Rep. Format: MOR. Spec progs: Farm 1 hr, C&W 4 hrs wkly. ■ Carl Clovis, pres & gen mgr; Robert Martin, coml mgr; Greg Seigfreid, prog dir; Tim Nichols, mus dir; Ann Newhouse, prom mgr; Tedd Baucher, news dir; Tom Hamilton, chief engr. ■ Rates: \$8; 7; 8; 5.

***WCMO(FM)**—Oct 1, 1960: 89.3 mhz; 10 w. Marietta College (45750). (614) 373-0200. Marietta College. Format: Jazz, Top-40, progrsv. ■ Bernard Russi Jr., dir of bcstg.

WMOA(AM)—Sept 8, 1946: 1490 khz; 1 kw-D, 250 w-N. 925 Lancaster St., Box 708 (45750). (614) 373-1490. WMOA Inc. (acq 7-1-68). Group owner: Ray H. Rosenblum Stns. Net: CBS. Format: Talk, News, Sports & MOR. Spec prog: Farm 8 hrs wkly. ■ Ray H. Rosenblum, pres; Helen Faye Rosenblum, VP; Dan Latham, sls mgr; Dan Palmer, sports dir; Mike Wilson, traf dir; Fran Mendenhall, asst sls mgr; Morry Shuman, mus dir; Ray Rosenblum, natl correspondent; Paulette Hall, office mgr; Ralph Matheny, chief engr. ■ Rates: \$7.45; 6.75; 7.45; 6.75.

WMOA-FM—Dec 1, 1966: 94.3 mhz; 3 kw. Ant 200 ft. Stereo. Prog sep from AM. Format: Class, btfl mus. ■ Rates: \$3.15; 2.85; 3.15; 2.85.

***WMRT(FM)**—Nov 13, 1975: 88.3 mhz; 9.2 kw. Ant 205 ft. Marietta College (45750). (614) 373-0200. Marietta College. Format: Variety. ■ Bernard Russi Jr., dir of bcstg; Ralph Matheny, gen mgr.

Marion

WDIF(FM)—Feb 27, 1975: 94.3 mhz; 3 kw. Ant 300 ft. Stereo. Box 524 (43302). (614) 387-9343. Scantland Bcstg Co. Net: ABC/C. Rep: Rgnl Reps. Format: Top-40. ■ George F. Scantland III, pres; Phil Hoover, exec VP, sls & coml mgr; Jim Roberts, prog dir; Rob Kemper, prom mgr; Bob Bender, news dir; Ron Mayne, chief engr. ■ Rates: \$15; 13; 15; 11.

WMRN



WMRN(AM)—Dec 23, 1940: 1490 khz; 1 kw-D, 250 w-N, DA-1. Box 518 (43302). (614) 383-1131. Marion Bcstg Co. (acq 1-9-67). Net: UPI. Format: MOR. Spec prog: Farm 5 hrs wkly. ■ Worth Kramer, chmn of bl; Arthur I. Martin, pres & gen mgr; Roger Fischer, prog dir; Steve Stewart, news dir; F.J. Peters, VP engr.

WMRN-FM—April 1953: 106.9 mhz; 25 kw. Ant 340 ft. Stereo. Prog sep from AM. Format: Btfl mus.

Massillon

WTIG(AM)—Aug 1, 1957: 990 khz; 250 w-D, DA. Box

573, Massillon Bldg. (44646). (216) 832-5023. Miller Bcstg Co. (acq 5-17-76). Net: MBS. Rep: Keystone, Regional Reps. Michigan Spot. Format: MOR. Spec prog: Black 1 hr, Yugoslav 2 hrs, wkly. ■ Richard Miller, pres; Jim Hopes, gen and coml mgr; Angela Uliveto, news dir; J. J. Walker, mus dir; Robert D. West, prog dir; Charles Doyle, chief engr. ■ Rates: \$7.60; 7.60; 7.60; 7.60.

Medina

WDBN(FM)—1960: 94.9 mhz; 118 kw. Ant 430 ft. Quad. 4986 Gateway Dr. (44256). (216) 523-1345. WDBN Inc. (acq 4-16-68). Net: APR. Format: Btfl mus. ■ Robert Miller, pres & gen mgr; Roger MacKall, coml mgr; Marion Alexander, opns mgr; Tom Cullison, mus dir; Allan McCabe, news & prog dir; Al Hruska, chief engr. ■ Rates: \$20; 32; 27; 15.

Miamisburg

WFCJ

Inspirational Radio

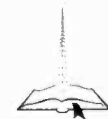

WFCJ(FM)—January 1961: 93.7 mhz; 59 kw. Ant 330 ft. Stereo. Box 26, Dayton (45401). (513) 866-2471. Miami Valley Christian Bcstg Assn. Inc. Net: APR. Format: Rel. ■ L. Morse Weimer, pres; Marvin D. Sparks, VP & gen mgr; Wilbur G. Powell, VP; Gene Mack, mus dir; Ken Kettering, news dir; John Elliott, chief engr. ■ Rates: \$—; 5.50; 5.50; —.

***WRSF(FM)**—1974: 89.9 mhz; 10 w. Ant 65 ft. 1860 Belvo Rd. (45342). (513) 866-7118. Miamisburg School Dist, Board of Ed. Format: Educl, Top-40. ■ Betty Lee, gen mgr.

Middleport-Pomeroy

WMPO(AM)—Aug 28, 1959: 1390 khz; 5 kw-D. Box 71 (45760). (614) 992-5355. Radio Mid-Pom Inc. Net: ABC/E. Rep: Hopewell, Regional Reps. Format: MOR. ■ John E. M. Kerr, pres, gen mgr & chief engr; Bob Cooper, stn mgr; Dean Lutz, coml mgr; Bill Pyne, prog dir; Peter Chase, mus dir; Melissa Corise, news dir.

WMPO-FM—Aug 27, 1973: 92.1 mhz; 1.9 kw. Ant 370 ft. Stereo. Dups AM 40%. Format: C&W.

Middletown

WPBF(FM)—Listing follows WPFB(AM).

WPFB(AM)—Sept 1, 1947: 910 khz; 1 kw-D, 100 w-N. 4505 Central Ave. (45042). (513) 422-3625. Radio Station WPFB Inc. Group owner: Braden Stns. Net: APR. Rep: Walton, Regional Reps. Format: Div. Spec progs: Farm 2 hrs, C&W 17.5 hrs wkly. ■ Paul F. Braden, pres; Earl W. Francis, exec VP & gen mgr; Gerri Hart, prog dir; Tom Borgerding, news dir; Stan Reed, gen sls mgr; Walt Biggs, chief engr. ■ Rates: \$20.10; 14.20; 19.10; 7.40.

WPBF(FM)—Co-owned with WPFB(AM). July 1, 1959: 105.9 mhz; 34 kw. Ant 590 ft. Stereo. (513) 422-3625. Net: MBS. Rep: Regional reps. Format: Disco. Spec prog: Ger 8 hrs wkly. ■ Gary Mullins, sls mgr; Stan Warren, prog dir. ■ Rates: \$23; 23; 29; 29.

Milford

WLKY(FM)—Aug 1, 1969: 107.1 mhz; 3 kw. Ant 300 ft. Stereo. Box 216 (45150). (513) 831-9595. Beautiful Island Bcstg (acq 5-1-75). Group owner: Perry Bcstg. Format: Btfl mus. ■ Perry Samuels, pres; Mark Jordan, gen mgr; Jerry Leshner, off mgr; Bud Stagg, prog dir; Sandra Megowan, prom mgr.

Morrow

***WLMH(FM)**—88.1 mhz; 10 w. Ant 200 ft. 605 Welch Rd. (45152). Little Miami Local Schools.

Mount Vernon

WMVO(AM)—Nov 26, 1953: 1300 khz; 500 w-D, DA, Box 348 (43050). (614) 397-1000. Mt. Vernon Bcstg Co. Net: APR, ABN. Rep: Regional Reps, Dome. Format: MOR. Spec prog: Farm 4 hrs, wkly. ■ Mrs Charles Zelkowitz, bd chmn; Stephen W. Zelkowitz, pres & gen mgr; Ron Staats, prog dir; Dave Nelson, news dir; Dave Henry, chief engr.

WMVO-FM—May 26, 1951: 93.7 mhz; 20 kw. Ant 370 ft. Format: Talk, oldies, Rel.

Napoleon

WNDH(FM)—June, 1972: 103.1 mhz; 3 kw. Ant 300 ft. Stereo. Box 111 (43545). (419) 592-8060. Maumee Valley Bcstg Inc. Net: CBS. Format: Btfl mus. Spec progs: Ger 13 hrs; Sp 3 hrs wkly. ■ Dick McBroom, gen mgr; Carolyn George, opns mgr; Bob McLimans, stn mgr; Jim Phillips, chief engr. ■ Rates: \$7; 7; 7; 7.

Nelsonville

WYNO(AM)—Jan 1, 1980: 1130 khz; 250 w-D. 156 Lazelle Rd., Worthington (43085). (614) 846-9234. Allied Communications Inc. Format: Div. ■ Ralph V. DeStefano, pres & gen mgr; James W. Feasel, chief engr.

Newark

WCLT(AM)—Jan 4, 1949: 1430 khz; 500 w-D. Box 880. (43055). (614) 345-4004. WCLT Radio Inc. (acq 1-1-58). Net: MBS. Rep: PRO Radio, Regional Reps. Format: MOR. ■ Robert Pricer, pres & gen mgr; Fred Pyle, opns mgr & prog dir; Angela Page, news dir; Ralph Renner, chief engr. ■ Rates: \$11.70; 7; 9.85. —.

WCLT-FM—Aug 7, 1947: 100.3 mhz; 50 kw. Ant 390 ft. Stereo. Prog sep from AM. Format: MOR. ■ Fred Pyle, prog dir. ■ Rates: \$8.75; 7.10; 7.10; 7.10.

WHTH(AM)—See Heath.

WNKO(FM)—Co-owned with WHTH(AM), Heath. Dec 8, 1972: 101.7 mhz; 3 kw. Ant 280 ft. Stereo. Prog sep from AM. (614) 522-8171. Net: UPI. Format: MOR. ■ Philip Haynes, pres; Vince Swinehart, prog dir; Carey Justice, gen mgr; Tom Swank, coml mgr; Don Talbot, chief engr. ■ Rates: \$6; 5; 4; 5.0.

New Boston

WIOI(AM)—Sept 2, 1959: 1010 khz; 1 kw-D, DA-D. Box 909, Portsmouth (45662). (614) 354-2801. New Boston Bcstg Inc. (acq 4-1-62). Net: MBS. Format: Top-40. ■ Charles R. Maillet, pres & gen mgr; Tyrone Hemry, prog dir & chief engr; Chip Maillet, coml mgr; Bill Spry, mus dir. ■ Rates: \$6; 6; 6; 6.

New Concord

***WMCO(FM)**—Jan 28, 1961: 90.7 mhz; 10 w. Stomont St. (43762). (614) 826-8379. Muskingum College. Format: Div, educ. Spec progs: Farm 1/2 hr, jazz 8 hrs, class 7 hrs, Sp 2 hrs, phone-in-talk 2 hrs wkly. ■ Robert O. Backstrom, gen mgr & chief engr; Gary L. Gibson, prog dir; Pete Kjellander, mus dir; E.J. McComb, news dir.

New Lexington

WWJM(FM)—1978: 106.3 mhz, 3 kw. Ant. 300 ft. 246 Fourth St., S.E., Carrollton (44615). Perry County Broadcasting Co.

New Philadelphia

WJER(AM)—See Dover-New Philadelphia.

WNPQ(FM)—Co-owned with WBCT(AM) Uhrichsville. Feb 2, 1969: 95.9 mhz; 3 kw. Ant 230 ft. Stereo. Box 143 (44663). (216) 343-2700. Tuscarawas Broadcasting Co. Net: UPI. Rep: Regional Reps. Format: Top 40. ■ James Natoli Jr., pres & chief engr; Dennis R. Newell, gen mgr; Mary Yant, coml mgr; Tom Graham, prog dir; Randy Ferguson, mus dir; Bob Holtzelaw, news dir. ■ Rates: \$6.60; 6.60; 6.60; 6.60.

Niles

WNIO(AM)—Nov 1, 1963: 1540 khz; 500 w-D, DA, Box 625 (44406). (216) 545-4024. P. S. Bcstg Corp. (acq 9-27-73). Net: MBS. Format: C&W. Spec progs: Ital 2 hrs, Pol 4 hrs, wkly. ■ James D. Pshoulis, pres &

gen mgr; Karl Brant, prog dir; Sandra Craven Stewart, prom mgr; Domonic Baragona, chief engr.

Norwalk

WLKR(AM)—March 18, 1968: 1510 khz; 500 w-D, DA, Box 547 (44857). (419) 668-8151. Firelands Bcstg Inc. (acq 9-1979). Format: MOR. ■ James R. Westerhold, pres & gen mgr; Kay Penrose, coml mgr; Lisa Woods, prog dir; Mark Beier, news dir; Ken Wilde, chief engr. ■ Rates: \$7.80; 7.80; 7.80; 3.90.

WLKR-FM—Sept 17, 1962: 95.3 mhz; 2.50 kw. Ant 125 ft. Dup AM 100%. ■ Rates same as AM.

Oberlin

***WOBC-FM**—September 1961: 88.7 mhz; 10 w. (CP: 1320 mhz; 1 kw DA-1). Stereo. Wilder Hall (44074). (216) 775-8107. Oberlin College Student Network Inc. Net: MBS, Mut Black, Format: Div. ■ Eugene Carr, pres & gen mgr

WOBL(AM)—Dec 24, 1971: 1320 khz; 1 kw-U, DA-2. Box 277 (44074). (216) 774-1570. WOBL Inc. (acq 9-71). Net: APR, Agri-Bcstg. Rep: Howard. Format: C&W. Spec progs: Farm 5 hrs, Black 3 hrs, wkly. ■ Harry Wilber, pres & gen mgr; Mainard Hicks, coml mgr; Ross Baird, opns mgr; Scott Miller, prog dir; Mike Snyder, sports & farm dir; Dave Walzer, news dir; Ernie Dachel, chief engr. ■ Rates: \$13; 11.50; 13; 7.50.

Ottawa

WPNM(FM)—Feb 4, 1977: 106.3 mhz; 3 kw. Ant 267 ft. Stereo. Box 30 (45875). (419) 523-4020. Triplett Bcstg Co. Net: ABC/E, ABN. Rep: Walton, Regional Rep. Format: MOR. Spec prog: Farm 10 hrs, Sp 3 hrs, wkly. ■ Wendall A. Triplett, pres; Charles R. Earl, gen mgr; John Parrish, news dir; Bob Tripplett, chief engr. ■ Rates: \$6.60; 5; 6.60; 5.

Oxford

***WMUB(FM)**—1950: 88.5 mhz; 820 w. Ant 260 ft. Stereo. Miami U. (45056). (513) 529-3521. President & Trustees of Miami University. Net: APR, NPR. Format: Div. Spec prog: Farm 3 hrs wkly. ■ Joseph Wasser, asst mgr; James Iler, prog dir & opns mgr; Lee Hay, prom mgr; Jay Schadler, news dir; Robert W. Bullio, chief engr.

WOXY(FM)—Dec 24, 1959: 97.7 mhz; 3 kw. Ant 255 ft. Stereo. 118 E. High St. (45056). (513) 523-4114. Stone Bcstg Co. Inc. (acq 12-1-77). Net: Agri-Bcstg. Rep: Walton. Format: Top 40. Spec prog: Farm 3 hrs wkly. ■ Richard Stone, pres & gen mgr; Steve Baker, opns mgr; Jack Calahan, news dir. ■ Rates: \$7.50; 7.50; 7.50; 7.50.

Painesville

WPVL(AM)—April 25, 1956: 1460 khz; 1 kw-D, 250 w-N, DA-2). 1 Radio Place. (44077). (216) 942-2918 or 352-3155. Lake Communications Corp. (acq 12-70). Group owner: Armington-France-Gehring-Ocepek. Net: APR. Format: MOR. ■ Anthony S. Ocepok, pres; Gary Kneisley, gen & prom mgr; prog & mus dir; Steven E. Armington, coml mgr; Ron Vallo, news dir; John Church Jr., chief engr. ■ Rates: \$15.20; 12.70; 15.20; 8.90.

Parma

WSUM(AM)—May 31, 1973: 1000 khz; 500 w-D, DA-D. Nox 33250, North Royalton (44133). (216) 237-3300. Mortenson Bcstg Co. (acq 9-7-76). Net: UPI. Format: Relig. Spec prog: Black 4 hrs wkly. ■ Jack Mortenson, pres; David Schroyer, mus dir; Paul Porter, news dir; David Johnson, chief engr. ■ Rates: \$23.10; 23.10; 23.10; 23.10.

Piqua

WPTW(AM)—Nov 1947: 1570 khz; 250 w-D. 1625 Covington Ave. (45356). (513) 773-3513. WPTW Radio Inc. (acq 11-1-59). Rep: Regional Reps. ■ Richard Hunt, owner; Joanna Hill, stn mgr; Steve Baker, news dir; Donald Kuether, chief engr. ■ Rates: \$5.50; 5.25; 5.50; 5.25.

WPTW-FM—Nov 30, 1960: 95.7 mhz; 50 kw. Ant 164 ft. Stereo. Dup AM 50%.

Pomeroy

WMPO(AM)—See Middleport-Pomeroy

Port Clinton

WRWR-FM—Oct 4, 1961: 94.5 mhz; 6.7 kw. Ant 165 ft. Box P (43452). (419) 734-3146. WRWR Inc. (acq 11-1-79). Group owner: Triplett Bcstg. Format: Div.

Portsmouth

WNXT(AM)—Aug 30, 1951: 1260 khz; 5 kw-D, 1 kw-N, DA-2. Box 1228 (45662). (614) 353-1161. T/R Inc. (group owner; acq 6-16-64). Net: ABC/E. Rep: Savalli/Gates, Ohio Stns. Format: MOR. ■ Clay Littick, pres; Bob Wagner, gen mgr; Carl Mitchell, coml mgr; Howard Potts, chief engr. ■ Rates: \$5.50; 5.50; 5.50; 5.

WNXT-FM—Sept 1, 1965: 99.3 mhz; 900 w. Ant 490 ft. Stereo. Dups AM 25%. Net: APR, ABC/I. Format: Beautiful music. ■ Rates: \$4; 4; 4; 4.

WPAY(AM)—April 15, 1935: 1400 khz; 1 kw-D, 250 w-N. Box 951 (45662). (614) 353-5176. Radio Station WPAY (acq 2-1-57). Group owner: Braden. Net: CBS. Format: C&W. ■ Paul F. Braden, pres; Tom Reeder, gen mgr; Earl Francis, exec VP; Tony Lavinder, prog dir; Jim Musick, mus dir; Sam McKibben, news dir; Jerry Eves, chief engr. ■ Rates: \$7.90; 6.80; 7.90; 4.50.

WPAY-FM—June 15, 1948: 104.1 mhz; 93 kw horiz, 58 kw vert. Ant 610 ft. Dups AM 30%. Format: Relig. Spec progs: Black 2 hrs wkly. ■ Rates: \$7.90; 6.20; 6.20; 4.50.

Reading

***WRCJ(FM)**—Sept 1969: 89.3 mhz; 330 w. Ant 125 ft. 810 E. Columbia Ave. (45215). (513) 733-4887. Reading Community City Schools. Format: Variety/ed. Spec prog: Classical 4 hrs, C&W 4 hrs, Jazz 3 hrs, Gr 2 hrs, wkly. ■ Donald A. Parks, gen mgr.

Salem

WSOM(AM)—June 25, 1965: 600 khz; 500 w-D, DA-D. 300 E. State St. (44460). 216) 337-9544. Salem Bcstg Co. Net: APR. Format: Oldies & MOR. Spec prog: Farm 10 hrs wkly. ■ Lee R. Dixon, pres; Donald E. Dixon, VP & gen mgr; Robert C. Harnack, VP & stn mgr. ■ Rates: \$6; 6; 6; 6.

WSOM-FM—Nov 25, 1958: 105.1 mhz; 100 kw. Ant 400 ft. Stereo. Net: APR. Format: C&W.

Sandusky

WGGN(FM)—See Castalia.

WLEC(AM)—Dec 7, 1947: 1450 khz; 1 kw-D, 250 w-N. Box 417 (44870). (419) 626-2000. Miller Broadcasting (acq 1-72). Net: MBS. Rep: Regional Reps. Format: MOR. Spec progs: Relig 6 hrs, class 2 hrs, farm 2 hrs, wkly. ■ Richard H. Miller, pres; James F. Maschari, gen mgr; Karl Bates, prog dir; Bill Zimmerman, mus dir; Steven Jablonski, news dir; Mark Fogg, sps dir; Natalie Marshall, pub aff dir; Jay Leibach, chief engr. ■ Rates: \$11.05; 9.20; 11.05; 9.20.

WLEC-FM—Aug 15, 1959: 102.7 mhz; 5.9 kw. Ant 120 ft. (CP: 9.8 kw, Ant 145 ft). Dups AM 10%. Format: Btfl mus. ■ Rates: \$6.60; 6.60; 6.60; 6.60.

Sidney

WMVR(AM)—Nov 1, 1963: 1080 khz; 250 w-D, DA, Box 608 (45365). (513) 492-4101. Dean Miller Broadcasting. Net: MBS/MBS-Black. Rep: Pierce, Regional Reps. Format: Contemp. ■ Dean Miller, pres; Jack Michaels, gen & coml mgr; Mike Leonard, prog dir; Mike Lieber, news dir; Ray Tanner, chief engr.

WMVR-FM—1965: 105.5 mhz; 3 kw. Ant 155 ft. Prog dups AM. Format: Easy Istng.

Springfield

WBLY(AM)—1947: 1600 khz; 1 kw-D. 1711 W. Main St. (45504). (513) 324-5643. Champion City Bcstg Co. (acq 1954). Net: MBS. Rep: Devney. Format: MOR. ■ Robert L. Yontz, pres & gen mgr; Ronald Yontz, coml mgr; June Powers, prog dir & prom mgr; Dan Cline, news dir; Jay Drummond, chief engr.

Ohio Radio

WBLY-FM—August 1958: 102.9 mhz; 50 kw. Ant 160 ft. Stereo. Prog sep from AM.

***WEEC(FM)**—Dec 15, 1961: 100.7 mhz; 77 kw. Ant 280 ft. 2348 Troy Rd. (45504). (513) 399-7837. World Evangelistic Enterprise Corp. Net: UPI. Format: Relig/Pub serv. Spec prog: Black 1 hr wkly. ■ Mike Maddex, pres & gen mgr; Bob West, asst to mgr; Charles Steger, chief engr.

WIZE(AM)—Nov 1, 1940: 1340 khz; 1 kw-D, 250 w-N. Box 1104 (45501). (513) 399-4955. Great Trails Bcstg Corp. (group owner). Net: ABC/C. Rep: Eastman. Format: Top-40. ■ Stephen T. Joos, pres & gen mgr; Gerry Allen, news dir.

***WUSO(FM)**—Feb 20, 1966: 89.1 mhz; 10 w. Box 749 (45501). (513) 327-6415. Wittenberg U. Net: UPI, IBS. Format: AOR. ■ Rick Summy, gen mgr; Don Bergenty, prog dir; Hank Wehrum, mus dir; Rick Cram, prom mgr; John Marr, news dir; Mike Hackbert, chief engr.

Steubenville

WLIT(AM)—Sept 25, 1973: 950 khz; 1 kw, DA-D. Box 1798 (43952). (614) 264-7771. Contemporary Communications Inc. (acq 7-2-77). Net: NBC. Format: Adult contemporary. Spec prog: Ill 2 hrs, Pol 1 hr wkly. ■ Raymond F. Reich, pres & gen mgr; Greg McCullough, prog dir; Jim Trefney, coml mgr; Beth Horst, news dir; Gary Russell, mus dir; David Gill, chief engr. ■ Rates: \$10.80; 9.10; 10.80; 9.10.

WRKY(FM)—Listing follows WSTV(AM).

WSTV(AM)—Nov 4, 1940: 1340 khz; 1 kw-D, 250 w-N. 320 Market St. (43952). (614) 283-4747. Associated Communications Corp. (acq 3-23-79). Net: ABC/C. Rep: McGavren-Guild. Format: MOR. ■ Myles P. Berkman, pres; William B. Chesson, gen mgr; Virginia Firm, coml mgr; Tom Day, asst gen mgr; Gene Stabile, prog dir; Mike Beard, mus dir; Ron Lykins, chief engr; Charles Calabrese, news dir. ■ Rates: \$40; 40; 40; 40.

WRKY(FM)—Co-owned with WSTV(AM). May 1, 1947: 103.5 mhz; 12 kw horiz, 9.5 kw vert. Ant 880 ft. Stereo. Prog sep from AM. Format: Top-40. ■ WSTV-TV affil. ■ Rates same as AM.

Streetsboro

***WSTB(FM)**—Sept 1973: 91.5 mhz; 330 w. Ant 105 ft. 1951 Annalane Dr. (44240). (216) 626-2221. Streetsboro City School District. Net: MBS. Format: Oldies. Spec prog: Public Affairs 5 hrs, Rock 3 hrs, Sports 3 hrs, wkly. ■ Steven Foltin, gen mgr; Anthony Libertore, chief engr.

Struthers

***WKTL(FM)**—Sept 6, 1965: 90.7 mhz; 910 w. Ant 26 ft. (CP; ERP 15 kw; Ant 23 ft) 111 Euclid Ave., Struthers High School (44471). (216) 755-1435. Struthers Bd. of Educ. Net: NPR. Format: MOR, btl mus. Spec prog: Croatian 1 hr; Italian 1 hr; Spanish 1 hr; Ukrainian 1 hr; Polish 1 hr wkly. ■ Robert J. Milanchus, bcstg dir; Lewis Moler, chief engr.

Sylvania

WXEZ(FM)—Co-owned with WOHO(AM) Toledo. Nov 29, 1968: 105.5 mhz; 2.25 kw. Ant 340 ft. Broadcast House, Toledo, Ohio (43616). (419) 255-1470. Midwestern Bcstg Co. (acq 3-72). Rep: Blair. Format: Stereo top-40. ■ Lewis W. Dickey, pres; T.L. Britt, asst pres; Lee Fowler, opns mgr; Bernie Quayle, prog dir; Craig Edwards, news dir.

Tiffin

***WHEI(FM)**—1972: 88.9 mhz; 10 w. Ant 80 ft. Heidelberg College (44883). (419) 448-2282. Heidelberg College. Net: APR. Format: Div. ■ Richard Perhala, gen mgr; Tad Dickerson, prog dir; Mike Roberts, mus dir; Mark Niedermier, news dir; James Getz, chief engr.

WTTF(AM)—Dec 19, 1959: 1600 khz; 500 w-D, DA. 185 S. Washington (44883). (419) 447-2212. WTTF Inc. Net: ABC/E, Agri-bcstg. Format: MOR. Spec

progs: C&W 20 hrs, farm 10 hrs, wkly. ■ Robert G. Wright, pres & gen mgr; Richard Wright, VP; Robert (Ed) Wright, prog dir; Jack Kagy, news dir; Loren Guild, chief engr. ■ Rates: \$7.50; 7.50; 7.50; 7.50.

WTTF-FM—1963: 103.7 mhz; 3.9 kw. Ant 125 ft. Dups AM 100%. ■ Rates same as AM.

Toledo

***WAMP-FM**—Feb 1975: 88.3 mhz; 10 w. 2400 Colingwood (43620). (419) 244-6875. Toledo Board of Education. Format: Jazz. ■ Robt Steele, supt; John Davis, chief engr.

WCWA(AM)—April 10, 1938: 1230 khz; 1 kw-D, 250 w-N. 604 Jackson St. (43604). (419) 248-2627. Reams Bcstg Corp. (acq 1964). Net: ABC/E. Rep: McGavren-Guild. Format: Contemp, MOR. ■ Frazier Reams, pres; Bob Martz, gen mgr; Mike Gallagher, coml mgr; Terry Shaw, prog dir; Lou Herbert, news dir; Dennis Moon, chief engr. ■ Rates: \$34; 32; 34; 30.

WIOT(FM)—Co-owned with WCWA(AM). Oct 1949: 104.7 mhz; 50 kw. Ant 620 ft (CP Ant 540 ft). Stereo. Prog sep from AM. (419) 248-3377. Format: Prog rock. Spec prog: Ger 1 hr wkly. ■ Dorian Paster, prog dir; Neal Lasher, mus dir; Rick Bird, news dir. ■ Rates same as AM.

WGOR(AM)—Nov 28, 1966: 1520 khz; 1 kw-U, DA-2. 6695 Jackman Rd. (43612). (419) 243-7088. Gore Bcstg. (group owner; acq 7-16-76). Net: MBS. Rep: Stone, Regional Reps. Format: Relig. Spec progs: Farm 1 hr, C&W 10 hrs, Polish 4 hrs, Sp 5 hrs, wkly. ■ Hal Gore, pres; Wes Howard, gen mgr; Laurie Faltisko, coml mgr; Sharon Newson, prog dir; John McCrary, mus dir; Tim Taylor, news dir; Tom Gardull, chief engr. ■ Rates: \$10; 10; 10; 10.

***WGTE-FM**—May 2, 1976: 91.3 mhz; 30 kw. Ant 570 ft. Stereo. 415 N. St. Clair (43604). Greater Toledo Educational Television Foundation. Net: NPR. Format: Classical. Spec progs: Black 2 hrs, Jazz 6 hrs, wkly. ■ Byron West, chmn; Robert D. Smith, pres & gen mgr; Thomas K. Paine, stn mgr; John Loring, opns mgr; Phil Williams, mus dir; Barbara Glowacki, new dir; Arthur Hafer, dir of engr. ■ WGTE-TV affil.

WJYM(AM)—See Bowling Green.

WKLR(FM)—Listing follows WTOD(AM).

WLQR(FM)—Aug 11, 1946: 101.5 mhz; 15 kw Ant 810 ft. Stereo. 4230 Secor Rd. (43623). (419) 473-0101. Radio Akron Inc. Susquehanna Bcstg Co. (group owner; acq 3-1-71). Rep: Torbet. Format: Adult MOR. ■ Louis J. Appell Jr, pres; Arthur W. Carlson, VP radio; Sanford J. Goldberg, VP & gen mgr; Lawrence A. Jacquemotte, sls mgr; Richard McDonald, prog dir; Doritha Cosper, ofc mgr; David Kennedy, opns mgr; Gary Sharpe, chief engr. ■ Rates: \$55; 55; 5555.

WMHE(FM)—Oct 14, 1957: 92.5 mhz; 50 kw. Ant 480 ft. Stereo. 4665 W. Bancroft St. (43615). (419) 531-1681. Hillebrand Electronics. Net: ABC/FM. Format: Adult contemp. ■ William A. Hillebrand, pres; Ruth H. Ray, gen mgr; Jerry Harrison, coml mgr; Kathy Fitts, prog & mus dir; Charles A. Myers, news dir; Wilbur McCoy, chief engr. ■ Rates: \$24; 28; 28; 28.

WOHO(AM)—Oct 1954: 1470 khz; 1 kw-U, DA-2. Broadcast House (43616). (419) 255-1470. The Midwestern Bcstg Co. (acq 3-15-65). Rep: Blair. Format: Top-40. ■ Lewis W. Dickey, pres; T.L. Britt, asst pres; Lee Fowler, opns mgr; Jay Scott, prog dir; Craig Edwards, news dir.

WSPD(AM)—April 15, 1921: 1370 khz; 5 kw-U, DA-N. 125 S. Superior St. (43602). (419) 244-8321. Storer Bcstg Co. (group owner; acq 1-28). Net: NBC. Rep: CBS Radio Spot Sls. Format: MOR. ■ Peter Storer, pres; Doug Sinn, gen mgr; Bill Charles, gen sales mgr; Craig Mollison, prog dir; Neil Carmean, news dir; Bill Ruppert, chief engr. ■ Rates: \$45; 17; 22; 6.

WTOD(AM)—June 16, 1946: 1560 khz; 5 kw-D, DA. 3225 Arlington Ave. (43614). (419) 385-2507. Booth American Co. (group owner; acq 8-17-57). Net: ABC/I. Rep: Masla. Format: C&W. Spec prog: Pol 4 hrs wkly. ■ John Booth, pres; James W. Wood, gen mgr; Bill Hughes, opns mgr; Bill Manders, prog dir; Clyde Roberts, coml mgr; Bob Pepas, mus dir; Jim Vitac, news dir; Bob Sowers, chief engr. ■ Rates: \$23; 23; 23; 23.

WKLR(FM)—Co-owned with WTOD(AM). Dec 7, 1956: 99.9 mhz; 8.8 kw. Ant 160 ft. Stereo. Prog sep

from AM. (419) 385-2536. Net: MBS/Black. Rep: Masla. Format: Black. ■ Charles Welch, stn mgr; Tom Gaines, news dir; Bob Kocacki, coml mgr; Tommy Kaye, prog dir. ■ Rates: \$16; 14; 16; 14.

WXEZ(FM)—See Sylvania.

Troy

WPTW-FM—See Piqua.

Uhrichsville

WBTC(AM)—Dec 13, 1963: 1540 khz; 250 w-D. 2305 N. Water St. Ext. (44683). (614) 922-2700. Tuscarawas Bcstg Co. Rep: Regional Reps. Format: Diversified. Spec prog: Ital 1 hr, Farm 5 hrs, Religious 16 hrs, wkly. ■ James Natoli Jr, pres & chief engr; Dennis R. Newell, gen mgr; Mary Yant, coml mgr; Tom Graham, prog dir; Randy Ferguson, mus dir; Bob Holtzelaw, news dir. ■ Rates: \$3.50; 3.50; 3.50; —.

University Heights

***WUJC(FM)**—May 13, 1969: 88.7 mhz; 750 w. Ant 340 ft. c/o John Carroll U. (44118). (216) 932-7946. John Carroll University. Net: ABC/E. Format: Jazz, Top-40, Prgs. ■ Kevin Caine, gen mgr.

Upper Sandusky

WYAN-FM—Dec 11, 1973: 95.9 mhz; 3 kw. Ant 300 ft. Stereo. Box 334 (43351). (419) 294-2848. Triplett Bcstg Co. (group owner). Net: MBS. Rep: Regional Reps. Format: MOR, Farm. ■ Charles Earl, pres; Larry Ralston, gen mgr; Tommy K. prog & mus dir; Rex Hankins, farm dir; Tom Rettig, news dir; Jerry Ebert, chief engr. ■ Rates: \$7; 5.50; 7.50.

Urbana

WCOM-FM—Aug 1, 1965: 101.7 mhz; 3 kw. Ant 262 ft. Stereo. Box 232 (43078). (513) 653-5011. Campaign Communications Inc. (acq 11-16-70). Format: MOR, farm, talk. Spec prog: C&W 10 hrs wkly. ■ James W. Bissey, pres, news dir & gen mgr; Harold McCullough, coml mgr; Nancy Humble, mus dir; Beth Eviszior, prog dir & prom mgr; Bob Snyder, chief engr. ■ Rates: \$4.50; 4.50; 4.50; 4.

***WUHS(FM)**—Sept 15, 1969: 91.7 mhz; 10 w. 500 Washington Ave. Urbana City Board of Education. Format: Educational, Progressive. ■ Ron Coder, gen mgr.

Van Wert

WERT(AM)—Nov 27, 1958: 1220 khz; 250 w-D. Box 487 (45891). (419) 238-1220. WERT Inc. (acq 6-30-71). Net: Agri-Bcstg, UPI. Rep: Regional Reps, Pearse. Format: Talk, farm, MOR. Spec prog: Sp 1 hr wkly. ■ J. R. Livesay, pres; Donna Wermer, VP & mgr; Mark Hartman, coml mgr; Eric Hansen, prog dir; Dick Wyandt, prom mgr; Dan Wade, news dir; Ray Tanner, chief engr. ■ Rates: \$8.25; 6.85; —; —.

WERT-FM—Oct 1, 1962: 98.9 mhz; 6.3 kw. Ant 130 ft. Dups AM 100%.

Wapakoneta

WAXC(FM)—July 1, 1964: 92.1 mhz; 3 kw. Ant 150 ft. Box 146 (45895). (419) 738-2413. Bulmer Communications (acq 7-1-78). Net: ABC/C, Agri Bcstg. Rep: Walton, Regional. Format: MOR, oldies. Spec prog: Farm 8 hrs, Polka 2 hrs, wkly. ■ John A. Bulmer, pres, gen & coml mgr, chief engr; Brian Work, prog dir; Ken Carlson, mus dir; David Shane, news dir. ■ Rates: \$5.80; 4.35; 5.80; 4.35.

Warren

WHHH(AM)—Nov 11, 1941: 1440 khz; 5 kw-U, DA-2. 108 Main St. (44481). (216) 392-2529. Radio Station WHHH Inc. (acq 5-1-62). Net: APR. Rep: Market 4, Legend. Format: MOR. Spec prog: Farm 1 hr, Greek 1 hr; Polish 2 hrs, Classical 5 hrs, wkly. ■ Helen Hart Hurlbert, pres; John T. Caparinas, gen mgr; Robert Cope, prog dir; Charles Cibella, coml mgr; Richard Anthony, news dir; John Armour, chief engr. ■ Rates: \$14.50; 14.50; 14.50; 11.

WTCL(AM)—April 7, 1971: 1570 khz; 500 w-D, DA. 1295 Lane West Rd., S.W. (44481). (216) 373-1570. Stauffer Media. (acq 1-2-75). Net: UPI. Reps: Pearse. Format: MOR, solid gold. Spec progs: Black 2 hrs, Jazz 2 hrs, Pol 2 hrs, Gr 2 hrs, It 2 hrs, wkly. ■ L. W.

Stauffer, pres and gen mgr; Michael L. Stauffer, coml mgr; P. A. Stauffer, prog dir; Ed Airwyke, chief engr. ■ Rates: \$14.50; 14.50; 14.50; —.

Washington Court House

WCHO(AM)—Feb 1952: 1250 khz; 500 w-D. 1535 N. North St., Box 1 (43160). (614) 335-0941. Community Svc Radio (acq 9-1-78). Format: farm. ■ David C. Keister, pres; Mike Edwards, gen mgr; Brent Hendrix, news dir; Tony Hayes, coml mgr; Marion Kepp, chief engr. ■ Rates: \$7; 7; 7; —.

WCHO-FM—Dec 1968: 105.5 mhz; 3 kw. Ant 300 ft. Dups AM 70%. ■ Rates: \$6.50; 6.50; 6.50; 6.50.

Waverly

WIBO(FM)—Listing follows WPKO(AM).

WXIC(AM)—1954: 1380 khz; 1 kw-D, DA-D. Box 227 (45690). (614) 947-2166. Crystal Communications Corp. (acq 7-1-79). Net: ABC/E, APR. Format: C&W. Spec prog: Relig 15 hrs wky. ■ Gerald E. Davis, pres & gen mgr, chief engr; Jack C. Bartley, coml & prom mgr; Steve Norman, prog dir; William Scott Ramsey, mus dir; Nellie Arnett, news dir. ■ Rates: \$4.30; 3.40; 4.30; 3.40.

WXIZ(FM)—Co-owned with WXIC(AM). March 1971: 100.9 mhz; 920 w. Ant 500 ft. Stereo. Prog sep from AM. Net: ABC/FM. Format: Top-40. Spec progs: Relig 11 hrs wky. ■ William Scott Ramsey, prog & mus dir. ■ Rates same as AM.

Wellston

WKO(AM)—1953: 1330 khz; 500 w-D. Box 190 (45692). (614) 384-2000. Jackson County Bcstg Inc. (acq 9-14-70). Net: ABC/I. Format: Music, news, sports. ■ Lewis E. Davis, pres; John Wilson, VP & gen mgr; Jerry W. Simpson, prog dir.

WKO-FM—July 17, 1971: 96.7 mhz; 3 kw. Ant 100 ft. Dups AM 10%. Format: Btfl music.

West Carrollton

WQRP(FM)—Co-owned with WCXL, Dayton. April 9, 1977: 88.1 mhz; 10 w. Ant 100 ft. 151 Grantwood Drive (45440). (513) 268-5239. Broadcast Workshop Inc. (group owner). Format: Diversified. Spec prog: German 2 hrs, Black 4 hrs, Jazz 14 hrs, C&W 25 hrs, wky. ■ Harold F. Parshall, pres & chief engr; Melcena Rose Darrah, prog dir; Robert Leibold, gen mgr.

West Chester

***WLHS(FM)**—Sept 3, 1976: 89.9 mhz; 10 w. Ant 140 ft. 5050 Tylersville Rd. (45069). (513) 874-4699. Lakota School District. Format: Ed. ■ C. Kay Taylor, gen mgr; Andy Losekamp, prog dir; Leanne Johnson, mus dir; Jim Johnson, prom mgr; Marsha McClure, news dir; Herb Biermann, chief engr.

Westerville

WBBY(FM)—May 5, 1969: 103.9 mhz; 2 kw. Ant 360 ft. Stereo. Box 14 (43081). (614) 965-3038. Mid-Ohio Communications Inc. Net: APR, ABC/FM. Format: Jazz. ■ William R. Bates, pres; Kenneth M. Bates, gen mgr; Dave Mylander, coml dir; P. Norman Grant, prog dir & chief engr; Geoffrey Mayfield, mus dir; Manuela Wyant, news dir. ■ Rates: \$8; 8; 8; 8.

***WOB(AM)**—Oct 8, 1958: 91.5 mhz; 10 w. Ant 108 ft. Stereo. Cowan Hall, Otterbein College (43081). (614) 890-3000. Otterbein College. Format: Diversified. ■ Dr. J. A. Grissinger, advisor.

Wilberforce

***WCSU-FM**—Dec 15, 1962: 88.9 mhz; 250 w. Ant 180 ft. (45384). (513) 376-7223. Central State University. ■ Louis Jackson, pres; La Rue Turner, gen mgr & chief engr; Willis Parker, prog dir.

Willoughby

WELW(AM)—Jan 25, 1965: 1330 khz; 500 w-D, DA-D. 36913 Stevens Blvd. (44094). (216) 946-1330. WELW Radio (acq 10-15-77). Format: MOR, talk. Spec progs: Italian 1/2 hr, Polka 9 hrs, Black 3 hrs, Polish 1/2 hrs, Croatian 1 hr, Hungarian 1 1/2 hrs wky. ■ Joseph Julley, pres; Leo D'Arcy, gen mgr & prog dir; Ray Koepen, coml mgr; Bill Fayt, mus dir; Laura Tenorove, sls

mgr; Mari Koenig, news dir; Robert Meyer, chief engr. ■ Rates: \$12; 12; 12; 12.

Wilmington

WKFI-FM—1974: 102.3 mhz; 3 kw. Ant 300 ft. (45177). Dups AM 95%.

WKFI(AM)—Dec 5, 1964: 1090 khz; 1 kw-D, DA. Box 1 (45177). (513) 382-1608. Clinton County Radio Inc. (acq 1979). Net: Agri-Bcstg, Sports Ohio. Rep: Regional Reps. Format: MOR. Spec prog: Farm 16 hrs wky. ■ Richard H. Jones, pres; Dave Walker, gen mgr; Robert Brubaker, prog dir; Bill Liverman, news dir; Bill Tedrick, chief engr. ■ Rates: \$6.90; 6.90; 6.90; 6.90.

Wooster

***WCWS(FM)**—April 1968: 91.9 mhz; 390 w. Ant 43 ft. Wishart Hall, College of Wooster (44691). (216) 264-9010. College of Wooster. Format: Diversifd. Spec prog: Jazz 6 hrs, Black 8 hrs, Classical 16 hrs, wky. ■ Dr. Winford B. Logan, dir of bcstg; David L. Gates, gen mgr; Martha Lord, prog dir; T. Scott Peterle, chief engr.

WWST(AM)—1947: 960 khz; 1 kw-D. Box 384 (44691). (216) 264-5122. Wooster Republican Printing Co. Group owner; Dix. Net: UPI, MBS. Rep: Corlett, Regional Reps. Format: MOR, variety. Spec prog: Farm 3 hrs wky. ■ E. B. (Ted) Evans, gen mgr; Ken Nemeth, asst mgr; Joe Wachtel, sls mgr; Michael Epler, chief engr. ■ Rates: \$9.10; 7.55; 7.55; 6.55.

WWST-FM—1947: 104.5 mhz; 52 kw. Ant 330 ft. Dups AM 16%. Stereo. Format: Btfl mus. Spec prog: Class 4 hrs wky. ■ Rates same as AM.

Worthington

WRFD(AM)—See Columbus.

Xenia

WBZI(FM)—Listing follows WGIC(AM).

WDJX(FM)—June 18, 1972: 103.9 mhz; 3 kw. Ant 330 ft. 44 Kinsey Rd. (45385). (513) 429-9080. Ohio Bcst Associates. Net: MBS. Rep: Buckley. Format: Top-40. ■ R. Geoffrey Vargo, gen mgr; Buddy Scott, prog dir; Adam Cook, mus dir; Alan Richards, news dir; Shelby Wilkinson, chief engr. ■ Rates: \$22; 22; 29; 27.

WELX(AM)—Sept 1, 1968: 1110 khz; 250 W-D, DA. Box 456 (45385). (513) 372-7649. H&H Bcstrs Inc. (acq 6-28-75). Net: MBS/Black. Rep: GCI. Format: Jazz, Black. Spec prog: Gospel 12 hrs wky. ■ Harold J. Wright, pres & gen mgr; Dee Dee Hurd, prog, mus and news dir; Eleanor Wright, chief engr.

WGIC(AM)—Nov 11, 1963: 1500 khz; 500 w-D. Box 99 (45385). (513) 372-3531. Baker Bcstrs Inc. Group owner: Vernon H. Baker Stns. Rep: Regional Reps. Format: Gospel. ■ Richard A. Moran, pres; C. David Richley, VP & asst mgr; Jay Bracken, prog dir; LaRue Turner, chief engr. ■ Rates: \$4.50; 4.50; 4.50; 4.50.

WBZI(FM)—Co-owned with WGIC(AM). March 3, 1967: 95.3 mhz; 3 kw. Ant 300 ft. Format: Top 40. ■ Rates: \$7.50; 7.50; 11; 11.

Yellow Springs

***WYSO(FM)**—Feb 8, 1958: 91.3 mhz; 10 kw. Ant 410 ft. Stereo. Antioch Union Bldg. (45387). (513) 864-2022. Antioch University. Net: NPR. Format: Diversified. Spec progs: Class 18 hrs, jazz 19 hrs, Sp 3 1/2 hrs, bluegrass 19 hrs wky. ■ Mark Mericle, gen mgr.

Youngstown

WBBW(AM)—Feb 20, 1949: 1240 khz; 1 kw-D, 250 w-N. 418 Knox (44502). (216) 744-4421. Mahoning Valley Bcstg Corp. Net: ABC/I & ABC/E. Rep: McGavren-Guild. Format: Talk, news and sports. Spec progs: Ital 1 hr, Black 2 hrs, wky. ■ John Cherpack Jr., pres; Dick James, gen mgr; Anthony N. Ross, VP; Helen Blasko, prog dir; Helen Paes, news dir; George Drapp, chief engr. ■ Rates: \$33; 23; 26; 13.

WQOD(FM)—Co-owned with WBBW(AM). June 1959: 93.3 mhz; 14.5 kw. Ant 280 ft. Stereo. Net: MBS. Format: Diversified. Spec progs: Black 2 hrs, Jazz 6 hrs, Italian 1 hr, wky. ■ Rates: \$6.50; 6.50; 6.50; 6.50.

WFMJ(AM)—Sept 7, 1939: 1390 khz; 5 kw-U, DA-N.

Ohio, Oklahoma Radio

101 W. Boardman St. (44503). (216) 744-8611. WFMJ Bcstg Co. Rep: Buckley. Format: Contemp. ■ William J. Brown, pres; Mitchell F. Stanley, gen & coml mgr; Ed Barrow, news dir; Seymour Raymond, chief engr. ■ WFMJ-TV affil.

WGFT(AM)—May 9, 1976: 1500 khz; 500 w-D, 250 w-CH, DA. One Federal Plaza W (44503). (216) 744-5115. WGFT Inc. Net: ABC/C. Rep: PRO Radio. Format: Disco. Spec progs: Sp 3 hrs, Greek 1 hr, Slovak 1 hr, wky. ■ Emil Koledin, pres; Dean P. Changelis, gen mgr; William Loftan, prog dir; Ralph Bell, chief engr. ■ Rates: \$15; 15; 15; 15.

WHOT(AM)—See Campbell.

WKBN(AM)—1926: 570 khz; 5 kw-U, DA-N. 3930 Sunset Blvd. (44501). (216) 782-1144. TWX 216-736-0108. WKBN Bcstg Corp. Net: CBS. Rep: Katz. Format: MOR, C&W. ■ W. P. Williamson Jr., chmn of bd; W.P. Williamson III, pres; J.D. Williamson II, str mgr; Pete Gabriel, opns mgr; Mark Hanson, sls mgr; Don Guthrie, prog & mus dir; William Koch, chief engr. ■ Rates: \$62; 56; 51; 31.

WKBN-FM—Aug 26, 1947: 98.9 mhz; 4.5 kw. Ant 1370 ft. Stereo. Prog sep from AM. Format: Btfl music. ■ Cliff Shilling, prog dir; John Crognole, sls mgr. ■ WKBN-TV affil. ■ Rates same as AM.

WNIO(AM)—See Niles.

WRSR(FM)—Nov 1959: 101.1 mhz; 24.5 kw. Ant 125 ft. Stereo. (216) 746-8464. Dups WHOT(AM), Campbell 20%. Format: Prog.

***WYSU(FM)**—Sept 1969: 88.5 mhz; 22.5 kw. Ant 110 ft. Stereo. A&S Bldg, 410 Wick Ave., Youngstown State University (44503). (216) 742-3368. Youngstown State University. Net: NPR. Format: Fine arts. Spec progs: Folk 1 hr, Jazz 2 hrs. wky. ■ Stephen J. Grceвич, dir of bcstg.

Zanesville

WHIZ(AM)—July 8, 1924: 1240 khz; 1 kw-D, 250 w-N. Lind Arcade Bldg. (43701). (614) 452-5431. South-eastern Ohio Bcstg System Inc. (acq 6-47). Group owner: T/R Inc. Net: NBC. Rep: Savalli/Gates, Regional Reps. ■ Clay Littick, pres; Robert F. Hodous, gen mgr; Dave Crist, prog dir; C. E. Hartmeyer, chief engr; Allan Land, group mgr.

WHIZ-FM—Dec 16, 1961: 102.5 mhz; 20 kw. Ant 490 ft. ■ WHIZ-TV affil.

Oklahoma

Ada

KADA(AM)—September 1934: 1230 khz; 1 kw-D, 250 w-N. Box 609 (405) 332-1212. KADA Bcstg Inc. Net: ABC. Okla. News. Rep: Mellville. Format: C&W, MOR days; Rock, eve. ■ Jerry Spencer, pres & gen mgr; Roy Coffman, coml mgr; Zoe Fulton, office mgr; David White, chief engr.

KEOR(AM)—See Atoka.



Savalli/Gates Inc.

KTEN-FM—April 15, 1971: 93.3 mhz; 100 kw. Ant 630 ft. Stereo. Box 10 (74820). (405) 332-3311. Oklahoma Broadcasting Co. Net: ABC/C. Rep: Savalli/Gates. Format: Btfl mus. ■ Bill Hoover, pres & gen mgr; Paul Overton, coml mgr & prog dir; Rodger Biles, news dir; James Lollar, chief engr. ■ Rates: \$12; 12; 12; 12.

New FM—Not on air, target date unknown: 96.7 mhz, 3 kw. Ant 300 ft. 618 W. 18th St. (74820). ADA Bcstg Inc. Format: Country.

Oklahoma Radio

Norman Fischer & Associates, Inc.
 "10 Years Service to S.W. Broadcasters"
APPRAISALS—BROKERAGE—CONSULTING
 P.O. Box 5308 Austin, Texas 78763
 Norman Fischer, Pres. 512-452-6489

Altus

KWHW(AM)—April 2, 1947: 1450 khz; 1 kw-D, 250 w-N. Box 577 (73521). (405) 482-1450 KWHW Radio Inc. (acq 9-9-69). Net: ABC/E; Oklahoma News. Format: MOR. ■ Hugh Garnett, pres; George Wilburn, VP & gen mgr; Sue Denton, coml mgr; Eddie Wilcoxon, mus dir; Keith Dobson, news dir; Don Smith, chief engr. ■ Rates: \$7.50; 6.50; 6.50; 6.50.

KWHW-FM—April 1, 1974: 93.5 mhz; 3 kw. Ant 300 ft. Stereo. Progs sep from AM. Format: Top-40. ■ Rates: \$5; 5; 5; 5.

Alva

KALV(AM)—Oct 18, 1956: 1430 khz; 500 w-U, DA-2. Box 843 (73717). (405) 327-1430. Martin Bcstg Corp. (ac 1-1-69). Net: ABC/I; Okla News. Format: C&W. Spec prog: Farm 8 hrs wkly. ■ Lynn L. Martin, pres & gen mgr; Sandi Allard, news dir; Marione Martin, chief engr. ■ Rates: \$4.50; 3.60; 3.60; 3.60.

Anadarko



KRPT(AM)—Dec 17, 1970: 850 khz; 500 w-D, DA. Box 969 (73005). (405) 247-6682. Andarko Bcstg Co. Net: ABC/I, Okla News. Format: C&W. Spec progs: Farm 1 hr, Indian 1 hr wkly. ■ G. Harold Wright, VP & gen mgr; Carolyn Riffel, coml mgr; Randy Dunn, chief engr; David Myers, opns mgr. ■ Rates: \$6.50; 6.50; 6.50; —.

Ardmore

KKAJ(FM)—June 24, 1974: 95.7 mhz; 100 kw. Ant 450 ft. Stereo. Box 488 (73401). (405) 226-0421. Ar-buckle Broadcasters Inc. Net: UPI. Format: C&W ■ Hal Cochran, pres & gen mgr; Curt Cochran, coml mgr & chief engr; Robert Bust, news dir. ■ Rates: \$6; 5; 5; 5.

KRRO(FM)—June, 1977: 92.1 mhz; 3 kw. Ant 300 ft. Stereo. Box 991 (73401). (405) 226-2056. J.W. Bauer. Net MBS. Rep: Frederick W. Smith. Format: C&W. Spec prog: Farm 7 hrs wkly. ■ J.W. Brauer, pres; Rick Rainbolt, gen mgr; Barbara Jarrett, prog dir. ■ Rates: \$4.50; 4; 3.50; 3.

KVSO(AM)—1935: 1240 khz; 1 kw-D, 250 w-N. Box 429 (73401). (405) 223-3030. KVSO Bcstg Co. Net: ABC/I, Okla. News. Format: Top-40. ■ Jim Fischer, gen mgr; Michael Story, prog dir; Reggie Bates, sports dir; Fleet Thompson, mus dir; Kathy Conry, news dir; Don Turley, chief engr. ■ Rates: \$6.80; 6.80; 6.80; 6.80.

Atoka

KEOR(AM)—Jan 29, 1968: 1110 khz; 5 kw-D, DA. Box 608 (74525). (405) 889-3392. Southern Oklahoma Radio Inc. (acq 10-1-77). Net: ABC/C. Rep: Savalli/Gates. Format: C&W. ■ Ray James, pres; Roy L. Coffman Jr., VP & gen mgr; Brent James, mus dir; Mike Rose, prom mgr. ■ Rates: \$6; 4.50; 4.50; —.

KTEN-FM—See Ada.

Bartlesville



KWON(AM)—April 1942: 1400 khz; 1 kw-D, 250 w-N. Box 1215 (74003). (918) 336-1400. KWON Radio

Inc. (ac 5-11-73). Net: CBS. Format: MOR. ■ Hugh Garnett, pres; Herb Remick, VP & gen mgr; Steve HILL, ASST PD; Jim Willafor, prog & news dir; Morey Sullivan, mus dir; Tim Gregg, sports dir; Don Smith, chief engr. ■ Rates: \$8.75; 7.25; 8.75; 7.25.

KYFM(FM)—Nov 6, 1961: 100.1 mhz; 3 kw. Ant 300 ft. Stereo. Box 1100 (74003). (918) 336-1001. Thompson Bcstg Inc. (ac 8-28-68). Net: ABC/I; Okla. News. Format: Btlf mus. ■ Fred L. Thompson, own & gen mgr; James I. Dexter, opns mgr & news dir; Larry Martin, sls mgr. ■ Rates: \$6.75; 5.25; 6.75; 5.25.

Bethany

KJIL(FM)—Oct 29, 1965: 104.9 mhz; 3 kw. Ant 300 ft. 4034 Coronado Pl. (73122). (405) 789-7746. Jimmy Swaggart Evangelistic Assn. (group owner: acq 3-31-76). Net: APR. Format: Christian music. ■ Rev Jimmy Swaggart, pres; Thomas L. Harrison Jr., gen mgr; Dale Williams, prog dir; Jan Herlocker, mus dir; Jim Bowman, chief engr. ■ Rates: \$12; 12; 12; 12.

Blackwell

KLTR(AM)—October 1952: 1580 khz; 1 kw-D. Box 70 (74631). (405) 363-4567. Indian Nation Bcstrs (ac 7-71). Net: ABC/C. —klahoma Agricultural. Format: Top-40. Spec prog: Farm 12 hrs wkly. ■ Don M. Kelly, pres; Eric Kincaid, gen mgr; Larry Micheals, prog dir; Craig Lee, mus dir; Scott Taylor, sls dir; J. Craig Orlwein, news dir; David Gates, chief engr. ■ Rates: \$5.50; 4.35; 5.50; —.

KLOR-FM—Co-owned with KLTR(AM). See Ponca City.

Bristow

KREK(FM)—Nov 14, 1978: 104.9 mhz; 3 kw. Ant 300 ft. Stereo. Box 1280 (74010). (918) 367-5501. Big Chief Bcstg Co. of Bristow Inc. Net: ABC/I. Rep: Savalli/Gates. Format: C&W. ■ L.M. "Jack" Beasley, pres; Clifford W. Smith, gen mgr; Deanna Smith, mus dir. ■ Rates: \$5.75; 5.75; 5.75; 5.75.

Broken Arrow

KGOW(FM)—Co-owned with KTOW(AM), Sand Springs. Dec. 23, 1970: 92.1 mhz; 3 kw. Ant 245 ft. Stereo. (918) 251-1511. Proud Country Entertainment (ac 3-75). Dups AM 100% ■ Rates: \$14; 12; 14; 11.

Chickasha

KWCO(AM)—November 1946: 1560 khz; 1 kw-D, 250 w-N, DA-N. 500 Country Club Rd. (73018). (405) 224-1560. Sooner Bcstg Corp. (acq 5- -65). Net: ABC/I, UPI, Okla. News. Format: Top-40, AOR. ■ Jack G. Brewer, pres; Charlie Jones, gen mgr; Nettie Hodges, coml mgr; Robert Yarbrough, prog dir; Gary Wafford, mus dir & prom mgr; Les Johns, news dir; Terry Fancher, chief engr.

KXXX(FM)—Nov 4, 1966: 105.5 mhz; 3 kw. Ant 195 ft. Box 1268 (73018). (405) 224-1604. Brewer Bcstg Corp. (acq 4-73). Net: Okla News. Format: C&W.

Claremore

KWPR(AM)—Jan 17, 1958: 1270 khz; 500 w-D. Box 577 (74017). (918) 341-1281. Green County Bcstg Co. (acq 1-1-72). Net: MBS. Format: Top-40. Spec progs: C&W 6 hrs wkly. ■ Leon Shearhart, VP & gen mgr; Scott Bickford, mus dir; Steve Scott, news dir; Rick Rawding, chief engr. ■ Rates: \$7.50; 6.50; 6; —.

New FM—Not on air, target date unknown 91.3 mhz, 13.5 kw. Ant 360 ft. College Hill (74017). Claremore College. Format: Ed.

Clinton

KCLI(FM)—April 9, 1978: 95.3 mhz; 3 kw. Ant 296 ft. Stereo. 700 Frisco, Box 761 (736601). (405) 323-1953. Clinton-Cordell Bcstg Co Inc. Net: MBS. Format: C&W. Spec progs: Farm 18 hrs, Cheyenne-Arapaho Indian 1/4 hr wkly. ■ Quinton Jenkins, pres & gen mgr; Bill Coleman, prog dir. ■ Rates: \$13; 10; 8.75; 7.75.

KWOE(AM)—April 15, 1949: 1320 khz; 1 kw-D, DA-1. Box 1326. (73601). (405) 323-0617. Moller Bcstg (acq 8-28-79). Net: ABC/I, Oklahoma News, Agrinet. Rep: Masla. Format: MOR. ■ Mark McAtee, gen mgr; Kevin Hill, prog dir. ■ Rates: \$6; 5; 6; 4.

KWOE-FM—September 1968: 106.9 mhz; 100 kw. Ant 286 ft. Stereo. Dups AM 100%.

Cushing

KUSH(AM)—1953: 1600 khz; 1 kw-D. Box 791 (74023). (918) 225-0922. Cinamaron Valley Bcstrs Inc. (acq 3-4-65). Net: ABC/I; Okla. News. Format: MOR. Spec progs: Farm 1 hr, C&W 12 hrs wkly. ■ Don M. Kelly, pres & gen mgr; Larry H. Lehr, stn mgr; Harold Kinkead, chief engr. ■ Rates: \$4.20; 4.20; 4.20; 4.20.

Duncan

KRHD(AM)—October 1947: 1350 khz; 250 w-D, 100 w-N. 1701 Pine St. (73533). (405) 255-1350. Duncan Bcstg Co Inc. Group owner: Drewry Net: ABC/C, Okla News, UPI. Format: C&W. ■ R. H. Drewry, pres; Ron Kirby, gen mgr; Steve Lewis, prog & mus dir; Tiny Duval, news dir & coml mgr; Lee Hermon, prom mgr; Jim Lockerd, chief engr.

KRHD-FM—December 31, 1975: 102.3 mhz; 3 kw. Ant 160 ft. Format: Top-40.

Durant

***KHIB(FM)**—Feb 1, 1972: 91.9 mhz; 10 w. Southeastern State Univ. (74701). (405) 924-0121, ext 420. Southeast Okla. State Univ. Format: Prog. Spec progs: Black 8 hrs, jazz 8 hrs, C&W 8 hrs, disco 8 hrs wkly. ■ Jim Hammar, prog dir; Lyn Westmoreland, mus dir.



KSEO(AM)—May 1947: 750 khz; 250 w-D. Drawer 190 (74701). (405) 924-3100. Durant Publishing-Bcstg Co. (ac 6-57). Net: APR. Format: MOR. Spec prog: Farm 2 hrs wkly. ■ Glen D. Burke, gen mgr; Brent Bowen, mus dir; Carolyn Corbin, prom mgr; Adele Murphy, news dir; Bill Coxsey, prog dir; David Anderson, chief engr. ■ Rates: \$5.50; 3.90; 5.50; 3.50.

KSEO-FM—November 1958: 107.1 mhz; 1.9 kw. Ant 365 ft. Stereo. Net: ABC/I, OklaNews. Format: AOR, C&W. Spec prog: Farm 1 hr wkly. ■ Mark Christian, mus dir Dups AM 35%.

Edmond

***KCSC(FM)**—April 1966: 90.1 mhz; 100 kw. Ant 430 ft. Stereo. Central State Univ. (73034). (405) 341-2980, Ext 414. Central State Univ. Net: UPI. Format: Classcl, oldies. ■ Bill Lillard, pres; Mike Dunn, gen mgr; Tony Peturawich, prog & mus dir; William Demand, chief engr.

KKLR(FM)—June 28, 1962: 97.7 mhz; 3 kw. Ant 300 ft. Box 686 (73034). (405) 341-8440. Shreveport Bcstg Co. (ac 1979). Net: MBS. Rep: Miller Format: Contemp. ■ Dwayne Allen, prog dir; Barbara Lee, news dir. ■ Rates: \$9; 9; 10; 10.

KOKF(FM)—Sept 1977: 90.9 mhz; 3.3 kw. Ant 234 ft. 3317 S. Wy-n, Box 1328 (73034). (405) 348-3412. Oklahoma Foundation for Research & Development. Format: Rel, MOR. ■ James Dawson, gen mgr; Doc Gattis, prog dir & prom mgr; Bruce Tidwell, mus dir; Gene Lyons, chief engr.

Elk City



KADS(AM)—1929: 1240 khz; 1 kw-D, 250 w-N. Box 949 (73644). (405) 225-3333. Beckham Bcstg Co. (acq 4-1-70). Net: ABC/I, Okla. News. Format: Farm, btlf mus, relg, C&W. ■ Howard McBee, pres; Joe Tilton, gen mgr; Renee Hill, prog dir; Wayne Phillips, coml

mgr; Steve James, mus dir; Christie Sheppard, prom mgr; Colleen Denny, news dir; Charles O'Neill, chief engr. ■ Rates: \$5; 5; 5; 5

El Reno

KCAN(AM)—Sept 9, 1962: 1460 khz; 500 w-D. DA. 1460 Box (73036). (405) 262-4248. Clark Bcstg Ltd. (acq 10-1-79). Net: ABC/I, Okla. News. Rep: Keystone Bcstg Co. Format: C&W. Spec progs: Farm 7 hrs, Indian 1 hr wkly. ■ Bob Clark, pres; Rick Dean, gen mgr; Charis Patswald, coml & prom mgr; Keith Montgomery, news dir; Ray Klotz, chief engr. ■ Rates: \$9; 9; 9; 9.

Enid

KCRC 53 Years of Service

ABC RADIO 

KCRC(AM)—1926: 1390 khz; 1 kw-U, DA-1. Box 1390 (73701). (405) 237-1390. Enid Radiophone Co. (acq 1931). Net: ABC/C, Okla. News, St. Louis Cardinals. Rep: Savalli/Gates. Format: Contemp. C&W, variety. Spec progs: Black 5 hrs, farm 3 hrs, Polka 1 hr wkly. ■ Milton B. Garber, pres; Pat Murphy, VP & gen mgr; Jim Hannon, stn mgr; Milton Mason, prog dir. ■ Rates: \$6.40; 6.40; 6.40; 6.40.

KNID(FM)—Co-owned with KCRC(AM). May 1, 1967: 96.9 mhz; 76 kw. Ant 185 ft. Stereo. Net: ABC/I, Oklahoma Farm. Rep: Savalli/Gates. Prog sep from AM. Format: C&W. ■ Dennis Spence, stn mgr. ■ Rates: \$5.75; 5.75; 5.75; 5.75.

KGWA(AM)—1950: 960 khz; 1 kw-U, DA-1. Box 960 (73701). (405) 234-4230. Public Bcstg Service Inc. (acq 1955). Format: MOR. Spec prog: Farm 2 hrs wkly. ■ Allan Page, pres & gen mgr; Bert Chambers, stn dir; Bert Chambers, coml mgr; Wendy Frey, prog dir; Tom Holland, news dir; Ray Miller, chief engr. ■ Rates: \$9.40; 6.60; 9.40; 4.70.

Eufaula

KCES(FM)—June 15, 1967: 102.3 mhz; 3 kw. Ant 150 ft. Box 1290, Rte 4 (74432). (918) 689-3663. Harmon Davis. Net: Okla. News. Format: Relig. Top-40, C&W. ■ Harmon Davis, pres; Clark Davis, gen mgr & mus dir; Jean Shuey, prog dir; Lee Anderson, chief engr. ■ Rates: \$2.85; 2.85; 2.85; 2.85.

Frederick

KTAT(AM)—1948: 1570 khz; 250 w-D. Drawer B (73542). (405) 335-5555. Heritage Bcstg Corp (acq 7-1-79). Net: ABC/I, Okla. News, Agri-Net. Format: Farm, talk, C&W. ■ George Day, pres; Dale Jimison, gen mgr; Linda Lauhon, coml mgr; Joey Cope, mus dir; Ray Rector, news dir; Mark Ziegler, chief engr. ■ Rates: \$4.75; 4.75; —; —.

New FM—Not on air, target date unknown: 95.3 mhz, 3 kw. Ant 262 ft. 108 West Grand 542). Tilco Bcstg Inc. Format: Easy lstrng.

Goodwell

***KPSU(FM)**—Sept 1977: 91.7 mhz; 380 w. Ant 121 ft. Box 430 (73939). (405) 349-2414. Panhandle State University. Format: Diversified. ■ Dr. Thomas Palmer, pres; Russell A. Guthrie, gen mgr.

Guthrie

KOKC(AM)—Nov 16, 1955: 1490 khz; 500 w-D, 250 w-N. Box 1490 (73044). (405) 282-5005. Pioneer Broadcasters Inc. Net: ABC/I, Okla. News. Rep: Keystone; R&R. Format: MOR. ■ W.R. Moon, pres & gen mgr; Carroll Hunt, sls mgr; Darnell Holmes, mus dir; Patti Fike, traffic mgr; Robert Glover, news dir; John Hernandez, chief engr. ■ Rates: \$7.25; 6.25; 6.25; 6.25.

Guymon

KGYN(AM)—Dec 12, 1948: 1210 khz; 10 kw-U, DA-N. Box 130 (73942). 338-6533. Plains Bcstg Co. Format: C&W. ■ T.M. Raburn Jr., pres & gen mgr.

Henryetta

KHEN(AM)—July 19, 1956: 1590 khz; 500 w-D. Box

969 (74437). (918) 652-3308. TW Communications (acq 11-16-78). Net: ABC/I, Okla. Agri-net. Format: Prog country. Spec progs: Farm 3 hrs wkly. ■ Brian Hinthel, gen mgr; Clifford Rogers, opns mgr & chief engr. ■ Rates: \$5; 5; 5; 5.

KHEN-FM—Dec 20, 1966: 99.5 mhz; 28.5 kw. Ant 300 ft. Stereo. Dups AM 70%.

Hobart

KTJS(AM)—June 21, 1947: 1420 khz; 1 kw-D. Box 311 (73651). (405) 726-2420. Fuchs Bcstg Co. (acq 3-1-54). Net: ABC/I, Okla. News. Format: MOR. ■ A.R. Fuchs, pres, gen mgr & chief engr; Wayne Fuchs, coml mgr; Maxine Courtney, prog & mus dir; Dave Mills, sports dir; Paul Shields, news dir. ■ Rates: \$3.25; 3.25; 3.25; —.

KQTZ(FM)—Co-owned with KTJS(AM). May 28, 1979: 105.9, 25 kw. Ant 1,020 ft. 316 E. 11th St. (73651). (405) 726-2222. Prog sep from AM. Format: MOR, Top-40. ■ Rates: \$7.50; 7.50; 7.50; 7.50.

Holdenville

KYVL(AM)—Oct 23, 1963: 1370 khz; 500 w-D. Box 856 (74848). (405) 379-2370. Victor W. Pryor Jr. (acq 1979). Format: C&W. ■ Bill Anderson, prog dir. ■ Rates: \$3; 2; 3; —.

KWSH(AM)—See Sewoka.

Hugo

KIHN(AM)—October 1948: 1340 khz; 1 kw-D, 250 w-N. Box 430 (74743). (405) 326-6411. Little Dixie Bcstg Co. Format: Variety. Spec progs: Farm 3 hrs, Choctaw 1 hr wkly. ■ D.W. Brawner, pres & gen mgr. ■ Rates: \$3.75; 3.75; 3.75; 3.75.

Idabel

KBEL(AM)—June 3, 1948: 1240 khz; 1 kw-D, 250 w-N. Box 400 (75455). (405) 286-3092. Idabel Bcstg Co. Net: ABC/C, Tex. St. Net: Okla. News. Format: C&W. ■ David H. Ward, pres; Lou Delle Stanley, prog dir; J.P. Stanley, stn, coml & gen mgr; Cliff Taylor, chief engr.

KWDG(FM)—Co-owned with KBEL(AM). Oct 1, 1973: 96.7 mhz; 3 kw. Ant 300 ft.

Langston

***KALU(FM)**—March 3, 1975: 90.7 mhz; 10 w. Ant 77 ft. Box 837 (73050). (405) 466-2314. Langston U. Format: Diversified. Spec prog: Black 6 hrs wkly. ■ Thomas English, pres; Lester V. LeSure, gen mgr.

Lawton

KCCO(AM)—May 27, 1956: 1050 khz; 250 w-D, DA. Box 1050, 1525 S. Flower Mound Rd. (73501). (405) 355-1050. Progressive Bcstg Co. Net: UPI. Rep: Messina. Format: C&W. Spec prog: Sp 1 hr wkly. ■ G.G. Downing, pres; Glen D. Givens, gen mgr; Bob Stabler, coml mgr; Dick Massie, prog dir; Sheila Samples, mus dir; Craig Downing, news dir; J.D. Stanley, chief engr. ■ Rates: \$6.60; 5.60; 6.60; 5.60.

KRLG(FM)—Co-owned with KCCO(AM). Oct 23, 1970: 98.1 mhz; 100 kw. Ant 75 ft. Stereo. Box 1098 (73501). (405) 355-0098. Prog sep from AM. Format: Contemp. MOR. ■ Nick Morgan, prog dir. ■ Rates: \$5.50; 5.50; 5.50; 4.75.

KLAW(FM)—Jan 1, 1965: 101.5 mhz; 100 kw. Ant 600 ft. Stereo. 318 Security Bank Bldg (73501). (405) 357-2860. Net: ABC/I. Rep: Selcom. Format: C&W. ■ Ron Rogers, pres; Bill Shoemate, gen mgr; Tweed Scott, prog dir; Mark O'Neil, news dir. ■ Rates: \$9.50; 7.50; 9.50; 5.50.

KRLG(FM)—Listing follows KCCO(AM).

KSWO(AM)—May 1, 1941: 1380 khz; 1 kw-U, DA-2. Box 709 (73502). (405) 355-1380. TWW 910-836-3600. Oklahoma Quality Bcstg Co. (acq 5-1-45). Group owner: Drewry. Net: ABC/C, Okla. News. Rep: PFO Radio. Format: Top-40. ■ R.H. Drewry, pres; Ron Kirby, gen mgr; Ken McKay, sls mgr; Phil Patrick, prog dir; Don Kristle, mus dir; Jay Evans, news dir; Jim Lockard, chief engr. ■ KSWO-TV affil.

Madill

KMAD(AM)—May 20, 1962: 1550 khz; 250 w-D. Box

Oklahoma Radio

576 (73446). (405) 795-2345. Radio Station KMAD (acq 7-25-74). Net: ABC/I, Okla. News. Rep: Riley. Format: C&W. ■ Sky Corbin, gen mgr, prog & mus dir & coml mgr; Jeff Cox, news dir; Eugene Harris, chief engr.

McAlester

KNED(AM)—March 14, 1950: 1150 khz; 1 kw-D, 500 w-N, DA-N. Box 1068 (74501). (918) 423-1460. Little Dixie Radio (acq 2-16-63). Net: Okla. News. Rep: Keystone; Miller. Format: C&W. ■ Francis Stipe, pres & gen mgr; Frank Hopkins, coml mgr; Mike Stipe, news dir; Bill Gailey, chief engr; Lee Anderson, prog dir. ■ Rates: \$6.40; 6.40; 6.40; 6.40.

KNED-FM—November 1965: 101.3 mhz; 28 kw. Ant 135 ft. Dups AM 10% Stereo. Net: ABC/I, Okl. News. Format: Btfl mus. ■ Rates: \$4.20; 4.20; 4.20; 4.20.

KTMC(AM)—March 3, 1946: 1400 khz; 1 kw-D, 250 w-N. Box 848 (74501). (918) 423-1400. Montray Bcstg (acq 11-15-75). Net: APR. Format: MOR. ■ Ed Montray, pres & gen mgr; Larry Hoefling, coml mgr; Richard Kay, prog dir; Ricky Smith, mus dir; Terry Jenner, prom mgr; Tripp Haggard, news dir; Bill Young, chief engr. ■ Rates: \$6.75; 6.75; 6.75; 6.75.

Miami

KGLC(AM)—April 17, 1959: 910 khz; 1 kw-U, DA-1. Box 511 (74354). (918) 542-3303. Ottawa County Bcstg Inc. (acq 7-17-78). Net: ABC. Okla. News. Format: C&W. ■ K.C. Jeffries, pres; Kent Jeffries, VP & gen mgr; Gary Lanier, prog & mus dir; Dorothy Lacaff, coml mgr; Wayne Douthit, prom mgr; Jill Rooker, news dir; Clyde Bruehl, chief engr. ■ Rates: \$3.60; 3.60; 3.60; 3.

KORS(FM)—Co-owned with KGLC(AM). December 1974: 100.9 mhz; 3 kw. Ant 265 ft. Format: MOR.

Midwest City

KRMC(AM)—April 1973: 1220 khz; 250 w-D, DA. Box 488, Rt. 8 (73109). (405) 672-5577. Midwest Broadcasting Corp. acq 11-74. Format: Gospel contemp. ■ Howard Williams, pres; Bob Merrill, coml mgr; James Gayfield, prog & news dir; Woodrow Embry, chief engr. ■ Rates: \$8; 6.40; 8; —.

Muskogee

KBIX

DEVNEY
ORGANIZATION



KBIX(AM)—May 1, 1936: 1490 khz; 1 kw-D, 250 w-N. Box 1329 (74401). (918) 682-1331. Bortz-Emboday Bcstg Co. Inc. (acq 5-13-77). Net: ABC/I, Okla. News. Rep: Devney; Keystone. Format: Top-40. ■ Richard Emboday, pres & gen mgr; Greg Mashburn, news dir; Gayle Lee, coml mgr & chief engr. ■ Rates: \$9.81; 7.85; 9.81; 7.85.

KMMM(FM)—February 1972: 106.9 mhz; 97 kw. Ant 125 ft. Box 36 (74401). (918) 683-3462. K Triple M Corp. Net: ABC/E. Format: Oldies, MOR, variety. Spec progs: Classl 10 hrs, jazz 6 hrs, C&W 5 hrs wkly. ■ Daniel E. Wolff, pres, gen mgr & chief engr. E.C. Wolff, opns mgr; Imelda Wolff, mus dir. ■ Rates: \$4.50; 4.50; 4.50; 4.50.

KMUS(AM)—July 3, 1948: 1380 khz; 1 kw-D, 500 w-N, DA-N. Box 128 (74401). (918) 682-2488. Horace C. Boren (acq 5-58). Reprs: Bolles; Gray. Format: C&W. Spec prog: Relig t hrs wkly. ■ Horace C. Boren, pres & gen mgr; Mrs. H.C. Boren, VP. ■ Rates: \$6.85; 6.85; 6.85; 6.85.

Norman

KGOU(FM)—Sept 25, 1970: 106.3 mhz; 3 kw. Ant 180 ft. 780 Van Vleet Oval 73019. (405) 325-3388. U. of Oklahoma. Format: Adult rock. Spec progs: Class 7 hrs, jazz 18 hrs, Christian mus 2 hrs wkly. ■ Joe Foote, gen mgr; Tom Zongker, sls mgr; John Askins, prog dir; Jim Schwar, mus dir; Linda Hamblin, coop

Oklahoma Radio

door, Johnny Allen, opns mgr; Tim Granahan, news dir; Steve Page, chief engr. ■ Rates: \$10.50; 10.50; 10.50; 10.50.

KNOR(AM)—November 1949: 1400 khz; 1 kw-D, 250 w-N. Box 500 (73070). (405) 321-1400. KNOR Radio Inc. (acq 11-76). Net: ABC/I. Format: MOR. ■ Terry King, VP & gen mgr; Jerry Munday, prog dir & chief engr; Dan O'Neal, mus dir; James Hale, sports dir & prom mgr; Nancy Kolb, news dir. 8.82; 8.82; 8.82; 8.82.

WNAD(AM)—Sept 26, 1922: 640 khz; 1 kw-D. 4000 W. Indian Hills Rd. (73069). (405) 329-0640. Okla. Communications Inc. (acq 1-28-73). Net: MBS, Mid-American AG. Rep: H.R. Stone. Format: C&W. Spec prog: Indian 1 hr wkly. ■ Don H. McLeland, pres; Ben B. Buckland, gen & coml mgr; Tim Russell, news dir; Ray Klotz, chief engr.

Nowata

KNFB(FM)—March 19, 1965: 94.3 mhz; 3 kw. Ant 110 ft. 110 N. Maples St. (74048). (918) 273-0620. Dwight Carver (acq 5-15-78). Net: Okla. News, ABC/I, MBS, Okla. Agrinet, Mutual Southwest, St. Louis Cardinals. Format: C&W. Spec progs: Farm 2 hrs, sports 15 hrs, relig 7 hrs wkly. ■ Dwight Carver, gen mgr & chief engr; Carolyn Carver, traf mgr. ■ Rates: \$2.95; 2.95; 2.95; 2.95.

Oklahoma City

KA EZ(FM)—Oct 1, 1976: 107.7 mhz; 58 kw. Ant 215 ft. 4240 N.E. 23rd St. (73136). (405) 424-3376. All American Bcstg. Format: Jazz, rock. ■ James E. Miller, pres & gen mgr; Jesse Robinson, prog dir.

KATT(AM)—1946: 1140 khz; 1 kw-D. Box 25787 (73125). (405) 631-8881. Sun Bcstg Inc. (acq 11-15-77). Net: APR. Rep: RKO. Format: AOR. ■ John Tyler, pres; Mike Moore, VP & gen mgr; Ron Tyler, prog dir; Clark Ryan & Mark Dempsey, mus dirs; Ken Baker, news dir; Bob Ablah, chief engr. ■ Rates: \$62; 48; 62; 48.

KATT-FM—Oct 17, 1960: 100.5 mhz; 100 kw. Ant 600 ft. Stereo. Dups AM 20%.

KBYE(AM)—1946: 890 khz; 1 kw-D. Box 1937 (73101). (405) 478-2100. FJL Bcstg Inc. (acq 1969). Net: Weatherscan. Net: APR. Rep: Bernard Howard. Format: Relig. ■ Jerry Lunch, pres; Tom Lynch, gen mgr; Randy Sailors, prom mgr, prog, mus dir; Carl S., chief engr. ■ Rates: \$12; 10; 12; 10.

KTLS(FM)—Co-owned with KBYE(AM). June 1969: 98.9 mhz; 100 kw. Ant 499 ft. Stereo. prog sep from KBYE(AM). Format: Black. ■ Ron Williams, prom mgr & mus dir. ■ Rates: \$15; 12; 14; 12.

KEBC(FM)—June 6, 1967: 94.7 mhz; 100 kw. Ant 550 ft. Stereo. Box 94580 (73143). (405) 631-7501. Electronic Bcstg Co. (acq 2-72). Rep: Torbet. Net: ABC/E. Format: C&W. ■ Ralph Tyler, pres; Dennis Rainwater, opns mgr; Lynn Waggoner, prog & mus dir; Jane Graber, prom mgr; Don Hodges, sls mgr; Kevin Lynch, news dir; Randall Mullinax, chief engr. ■ Rates: \$50; 45; 45; 35.

KKNG(FM)—1964: 92.5 mhz; 98 kw. Ant 900 ft. 110 N.E. 48th St. (73105). (405) 525-5595. Swanson Bcstg (group owner; acq 2-3-72). Format: Btlf music. ■ Gery Swanson, pres; Don Wm. Berndt II, gen mgr; Steve White, prom mgr; Paul Reynolds, chief engr. ■ Rates: \$30; 40; 35; 19.

KLTE(FM)—March 16, 1962: 101.9 mhz; 100 kw. Ant 420 ft. Stereo. 2816 Quail Plaza 73120. (405) 232-0321. KLTE Bcstg Inc. (acq 1979). Format: Adult contemp, lite pop. ■ Ken Dowe, pres & gen mgr; Tim Ridley, sls mgr; Richard Corner, stn mgr; Stan Tacker, chief engr.

KOCC(FM)—Not on air, target date May 10, 1980: 88.9 mhz, 3 kw. Ant 300 ft. Oklahoma Christian College, Box 141, (73111). (405) 478-1661 ext. 620. Oklahoma Christian College. Format: Div. ■ Terry Johnson, pres; Garland McWaters, gen mgr; Nick Prindle, asst mgr; David Boyd, prog dir; Toni Seabolt, prom mgr; Steve Zedler, chief engr.

KOCY(AM)—1922: 1340 khz; 1 kw-D, 250 w-N. 101

N.E. 28th St. (73105). (405) 528-5543. Summit Communications of Oklahoma Inc. (acq 5-1-79). Net: CBS. Rep: McGavren-Guild. Format: C&W. Spec prog: Span 2 1/2 hrs wkly. ■ Lee Wallenhaupt, pres; Ron Bonebrake, gen mgr; Bill Ailen, coml mgr; Dick Rippy, prog & mus dir; Kelley Wood, prom mgr; John Wilbanks, news dir; Paul Cinnamon, chief engr. ■ Rates: \$24; 24; 20; 20.

KTLS(FM)—Listing Follows KBYE(AM).

KXXY(FM)—Co-owned with KOCY(AM). October 1964: 96.1 mhz; 100 kw. Ant 300 ft. Prog sep from AM. Stereo. Format: AOR. ■ Andy Cockridge, prog dir; Fred Hendrickson, mus dir; Allen Spears, news dir. ■ Rates: \$23; 23; 28; 28.

KOFM(FM)—Nov 25, 1965: 104.1 mhz; 100 kw. Ant 1425 ft. Stereo. Box 14806 (73114). (405) 478-0444. American Radio Corp. of Oklahoma (acq 10-1-74). Group owner: American Media Inc. Format: Adult Stereo rock. ■ Robert D. Freeman, pres; Jerry Pryor, gen mgr; Paul Freudenberger, sls mgr; J. Robert Dark, opns dir; Pat Clarke, prog mgr; Teresa Mann, news dir; Mike Gardner, mus dir; Larry Felzer, chief engr. ■ Rates: \$19; 15; 19; 17.

KOMA(AM)—1927: 1520 khz; 50 kw-U, DA-N. Box 1520 (73101). (405) 794-1573. Storz Bcstg Co. (group owner acq 11-21-58). Rep: Blair. Format: Contemp. ■ Robert H. Storz, pres; Woody Woodward, gen mgr; Charlie Cusack, prom dir; John Rogers, sls mgr; Dean Curfman, news dir; Ray Klotz, chief engr.

KQCV

Oklahoma's
Quality Christian Voice

A Division of ...

**Bott
Broadcasting
Company**



KQCV(AM)—1948: 800 khz; 250 w-D. 1919 N. Broadway (73103). (405) 521-1412. Bott Bcstg Co. (acq 1-76). Format: Religious. ■ Richard C. Bott, pres; Gary M. Miller, gen mgr; Dane Rohm, prog dir; Charles Kennamer, chief engr. ■ Rates: \$25; 25; 25; 25.

KTOK(AM)—Jan 29, 1927: 1000 khz; 5 kw-U, DA-2. Box 1000 (73101). (405) 840-5271. Inslico Broadcast Group (acq 8-1-78). Net: ABC/I. Rep: Eastman. Format: MOR. ■ Fred Walker, pres; Kenneth L. Gaines, VP & gen mgr; Russ Whitnah, coml mgr; Bob Durgin, news dir; B.J. Wexler, prog dir; Chester Lee Grubbs, dir of engr. ■ Rates: \$71; 48; 51; 32.

KZUE(FM)—Co-owned with KOTK(AM). April 9, 1961: 102.7 mhz; 98 kw. Ant 900 ft. Box 1000 (73101). (405) 235-1671. Rep: Eastman. Format: Adult contemp. ■ Bob Rogers, gen mgr; Bob Bray, coml mgr; Ben Cain, prog dir; Darrell Myers, news dir; Chester Grubbs, chief engr. ■ Rates: \$25; 23; 25; 23.

KXXY(FM)—Listing follows KOCY(AM).

WKY(AM)—January 1920: 930 khz; 5 kw-U, DA-N. Box 14068 (73114). (405) 478-2930. Gaylord Broadcasting Co. (group owner; acq 8-1-28). Rep: Katz. ■ Edward L. Gaylord, chmn & pres; Lee Allan Smith, VP & gen mgr; Dee Sadler, asst mgr; Bill Burkett, prog dir; Jim Palmer, news dir; Sandy Jones, mus dir; Leon Harris, chief engr. ■ Rates: \$67; 47; 57; 32.

Okmulgee

KLLS(FM)—Listing follows KOKL(AM).

KOKL(AM)—October 1937: 1240 khz; 1 kw-D, 250 w-N. Box 756, 410 West 6th (74447). (918) 756-3646. Brewer Communications Inc. (acq 6-1-73). Net: ABC/I, MBS. Rep: Keystone. Format: C&W. ■ James R. Brewer, pres & gen mgr; Keith Humphries, coml & prom mgr; Scott Aber, prog & mus dir; Ann Calvert, news dir; Wayne Rowley, chief engr. ■ Rates: \$10.88; 9; 10.88; 9.

KLLS(FM)—Co-owned with KOKL(AM). May 24, 1976: 94.3 mhz; 3 kw. Ant 300 ft. Stereo. Prog sep from AM. Format: MOR.

Pauls Valley

KVLH(AM)—December 1947: 1470 khz; 1 kw-D, DA-D. Box 610(73075). (405) 238-3314. Garvin County Bcstg Inc. (acq 1-1-70). Net: ABC/I; Okla. News. Rep: Riley. Format: C&W. Spec prog: Farm 6 hrs wkly. ■ Ronald R. Casey, pres, gen mgr & chief engr. ■ Rates: \$4.60; 3.25; 3.25; 3.25.

KGOK(FM)—Co-owned with KVLH(AM). October 1978: 97.7 mhz; 3 kw. Ant 303 ft. Stereo. Box 610 (73075). Garvin County Bcstg. Format: MOR. ■ Rates: \$6; 5.40; 5.40; 5.40.

Pawhuska

KXVQ(AM)—Oct 19, 1963: 1500 khz; 5 kw-U, DA-D. (500 w. Non-DA, CH). Box 1509 (74056). (918) 287-1211. Dawn Bcstg Co. (acq 4-5-78). Net: ABC/I, Okla. News. Format: Top-40. ■ Thomas Neil Jackson, pres & gen mgr; Monte Lyons, mus & prog dir, prom mgr; Bonnie Swan, coml mgr; Kris Knight, news dir; Bill Coleman, chief engr. ■ Rates: \$3.55; 3.55; 3.55; —

Ponca City

KLOR-FM—Co-owned with KLTR(AM) Blackwell. December 1965: 99.3 mhz; 3 kw. Ant 145 ft. Suite 414, Community Bldg. (74601). (405) 765-6681. Indian Nation Bcstrs (acq 7-1-71). Net: ABC/I, Okla. News. Format: Contemp. Spec progs: Farm 3 hrs wkly. ■ Don M. Kelly, pres; Stan Bivin, gen mgr; Steve Clem, prog dir & prom mgr; Bill Mason, mus dir & chief engr; George Lawson, news dir. ■ Rates: \$7; 5.50; 7; 4.

KLTR(AM)—See Blackwell.

KPNC-FM—June 5, 1979: 100.9 mhz, 3 kw. Ant 363 ft. Stereo. Box 2509 (74601). (405) 765-2485. Montez Radio Co. Net: ABC/I, Okla. News, Agri-net. Format: C&W. Spec progs: Farm 6 hrs, relig 2 hrs wkly. ■ Lewis Coleman, pres & gen mgr; Greg Brown, prog dir & VP; Bill Coleman, chief engr. ■ Rates: \$5; 4; 5; 3.

WBBZ(AM)—1927: 1230 khz; 1 kw-D, 250 w-N. Box 588 (74601). (405) 765-6607. Ponca City Publishing Co. (acq 1949). Net: MBS. Rep: Savalli/Gates. Format: Div. ■ Allan W. Muchmore, ingng ptrnr; Don Putnam, coml mgr; Tom Muchmore, news dir. ■ Rates: \$7.74; —; —; —.

Poteau

KINB(FM)—Oct 18, 1969: 107.3 mhz; 70 kw. Horiz, 30 kw vert. Ant 1810 ft. Drawer H (74953). (918) 647-2127. U.F. Nowlin (acq 1974). Format: C&W/pop. ■ Vick F. Nowlin, pres & gen mgr; Hosea Shankle, prod mgr; Ron Allison, prom mgr; Lavon Coyle, news dir; Lloyd Sims, chief engr.

KLCO(AM)—Nov 25, 1953: 1280 khz; 1 kw-D. Box 520 (74953). (918) 647-2288. LeFlore Bcstg Co. Net: ABC/I; Okla. News. Rep: R&R. Format: C&W. Spec prog: Relig 8 hrs wkly. ■ R.B. Bell, pres; Jim Bell, gen mgr; Gerald Billy, prog dir; Eva Alexander, traf dir; Gary Elmore, prog mgr; Gerald Billy, mus dir. ■ Rates: \$4; 4; 4; —.

KLCO-FM—1967: 97.9 mhz; 100 kw. Ant 2000 ft. Prog sep from AM. Format: Top-40. Spec progs: Relig 3 hrs wkly. ■ Francis Nixon, chief engr. ■ Rates: \$7; 7; 7; 7.

Pryor

KKMA(FM)—Listing follows KOLS(AM).

KOLS(AM)—July 3, 1950: 1570 khz; 1 kw-D. Box 66 (74361). (918) 825-2763. Communications Mktg Consultants Inc. (acq 9-4-74). Format: MOR. ■ Robert M. Candlin, pres; Jimmie Bland, stn mgr. ■ Rates: \$5.60; 5.60; 5.60; 5.60.

KKMA(FM)—Co-owned with KOLS(AM). July 3, 1969: 104.5 mhz; 100 kw. Ant 320 ft. Dups AM 50%. Rep: Walton, Riley. Format: MOR. ■ Robert Candlin, pres; Duane V. Smith, gen mgr; James W. Rhea, treas; Dean Johnson, news dir; William W. Young, chief engr.

Salisaw

KRBB(AM)—Sept 16, 1968: 1560 khz; 250 w-D. Box 666 (74955). (918) 775-9109. Demaree Enterprises Inc. (acq 1-1-77). Net: ABC/I; Okla. News. Format: Top-40, C&W. ■ Paul S. Demaree, pres; Leroy Patrick Demaree, gen mgr; Lawrence Lauck, coml mgr; Doug

Berton, prog dir; Jerry Carter, mus dir; Mary Beth Armstrong, news dir; Dwayne McChristian, chief engr. ■ Rates: \$8; —; —; —.

KRBB-FM—May 18, 1972: 95.9 mhz; 3 kw. Ant 245 ft. Stereo. Dups AM 65%. ■ Rates same as AM.

Sand Springs

KTOW(AM)—July 22, 1961: 1340 mhz; 500 w-D, 250 w-N. Box 637 Tulsa (74135). (918) 622-5869. Proud Country Entertainment Inc. (acq 12-16-71). Net: ABC/E. Format: C&W. ■ John Randolph, pres & gen mgr; Jan Haley, coml mgr; Fran Couch, prog & mus dir; Leo Zablin, prom mgr; Bill Hickman, news dir; Jim Dougherty, chief engr. ■ Rates: \$13; 11; 13; 11.

Sapulpa

KXOJ(AM)—June 15, 1962: 1550 khz; 500 w-D, DA. Box 1250 (74066). (918) 224-2620. KXOJ Inc. (acq 5-2-73). Net: ABC/I; Okla News. Format: MOR. Spec prog: Talk 6 hrs wkly. ■ Mike Stephens, pres & gen mgr; Joy Stephens, prog dir; Pete Halderman, chief engr; Kim Renay, mus dir. ■ Rates: \$4.75; 4.75; 4.75; 4.75.

KXOJ-FM—Feb 22, 1977: 100.9 mhz; 2 kw. Ant 360 ft. Dups AM 75%. Stereo. Spec prog: Religious.

Seminole

KSLE(FM)—Nov 1, 1978: 105.5 mhz; 3 kw. Ant 300 ft. Stereo. Hywy 9 E. (74868). (405) 382-0105. KXOJ Inc. Format: MOR. ■ Mike Stephens, pres; Steve Blazer, gen mgr. ■ Rates: \$3.65; 3; 3; 3.

KVYL(AM)—See Holdenville.

KWSH(AM)—See Wewoka.

Shawnee

KGFF(AM)—Dec 10, 1930: 1450 khz; 1 kw-D, 250 w-N. Box 9 (74801). (405) 273-4390. KGFF Bcstg Co. Net: ABC/I; Okla News. ■ Stanley Stauffer, pres; William A. Weaver, gen & coml mgr; Dennis Ladd, prog & mus dir & prom mgr; Jeral C. Ziegler, news dir; Randall Mullinax, chief engr. ■ Rates: \$6; 5; 5; 5.

Stillwater

***KOSU-FM**—September 1956: 91.7 mhz; 100 kw. Ant 400 ft. Dept of Journ & Bcstg, Communications Bldg., Oklahoma State U. (74074). (405) 724-6352. Oklahoma State U. Net: NPR. Format: Classcl, ed. Spec progs: Black 1 hr wkly. ■ Dr. Lawrence Boger, pres of Okla. State Univ.; Larry Miller, gen mgr; Andrei Shidrowski, mus dir; Larry Miller, news dir; Dan Schroeder, chief engr; Craig Beebe, opns mgr.

KSPI-AM/KSPI-FM

KSPI(AM)—June 1, 1947: 780 khz; 250 w-D. Box 231 (74074). (405) 372-7800. Stillwater Publishing Co. Net: MBS. Rep: Frederick Smith. Format: MOR. Spec progs: Farm 3 hrs wkly. ■ J.R. Bellatti, VP; Bill Platt, gen mgr; Gene Ragsdale, prog & mus dir; Leon Matthews, coml mgr; Lawrence Gibbs, news dir; Lloyd Salsman, chief engr. ■ Rates: \$5.50; 5.50; 5.50; 5.50.

KSPI-FM—Nov 1, 1947: 93.9 mhz; 10 kw. Ant 300 ft. (CP: 10 kw, Ant 260 ft). Stereo. Dups AM 20%. Format: Top-40. ■ David Garrett, prog dir. ■ Rates same as AM.

KVRO(FM)—Feb 6, 1967: 105.5 mhz; 440 w. Ant 58 ft. Stereo. Box 1226 (74074). (405) 372-6000. KVRO Inc. Net: UPI. Format: AOR. ■ Larry Anduss, pres; James W. Rhea, exec VP & gen mgr; Rick Ehmen, opns mgr; Mark Kay, prog dir; Jeff Blazy, prod mgr; Pat Stout, news dir. ■ Rates: \$5.25; 5.25; 5.25; 5.25.

Sulphur

KSDW(FM)—Oct 15, 1979: 100.9 mhz; 3 kw. Ant 276 ft. Stereo. 416 W. Muskogee (73086). (405) 622-3090. Lula M. Stone. Format: Top-40, C&W. Spec prog: Farm 15 hrs wkly. ■ Lula M. Stone, pres; Charles E. Stone, gen & coml mgr, news dir, chief engr; Jim Spears, prog & mus dir, prom mgr. ■ Rates: \$4.37; 3.50; 4.37; 3.50.

Tahlequah

KTLO(AM)—August 1957: 1350 khz; 1 kw-D. 517 S.

Muskogee St. (74464). (918) 456-2511. KTLO Radio I. ■ Ralph Lynch, gen mgr; Jim Masters, prog dir & chief engr.

KEOK(FM)—Co-owned with KTLO(AM). Aug 20, 1966: 101.7 mhz; 3 kw. Ant 300 ft horiz, 70 ft vert. Stereo. Prog sep from AM.

Tonkawa

***KAYE-FM**—June 1, 1976: 90.5 mhz; 22.4 w. Ant 84 ft. 1220 E. Grand (74653). (405) 628-2581. Northern Oklahoma College. Format: Diversified. Spec prog: Classcl 8 hrs, jazz 4 hrs, C&W 4 hrs wkly. ■ Edwin E. Vineyard, pres; Kathryn GoForth, gen mgr; Mark Jordan, prog dir; Don Dobbs, mus dir; Scott Taylor, sports dir; Eric Williamson, news dir; Guy E. Howe, chief engr.

Tulsa

KAKC(AM)—1946: 970 khz; 1 kw-U, DA-2. Box 970 (74101). (918) 743-9877. TWX 910-845-2230. Mark/Way Inc. (acq 10-5-62). Net: ABC/C. Rep: Katz. Format: Contemp. ■ S. Carl Mark, pres; Jonathan G. Mark, gen mgr; Wes Stegeman, coml mgr; Lawrence White, chief engr; Benjamin Cain, prog dir; Daryl Myers, news dir. ■ Rates: \$19; 15; 19; 15.

KBEZ(FM)—Co-owned with KAKC(AM). March 1964: 92.9 mhz; 100 kw. Ant 680 ft. Stereo. Progs sep from AM. Format: Beautiful music. ■ Randall Anson, gen mgr; Steve Blazer, coml mgr. ■ Rates: \$19; 19; 19; 19.

KCFO(FM)—Nov 16, 1973: 98.5 mhz; 100 kw. Ant 660 ft. 3737 S. 37th W. Ave. (74107). (918) 445-1186. Inspiration Media Inc. Net: MBS. Format: Relig. ■ Stuart Epperson, pres; Dennis Worden, gen & coml mgr; Terry Williams, prog dir; David Benware & Assoc., mus dir; Gay Miller, news dir; Frank Christel, chief engr. ■ Rates: \$7.65; 7.65; 7.65; 7.65.

KELI(AM)—Jan 22, 1934: 1430 khz; 5 kw-U, DA-2. Box 52185 (74152). (918) 622-1430. Tulsa Marketing Corp. (acq 6-7-79). Net: APR. Rep: Buckley Radio Sls. Format: Top-40. ■ Philip Jonsson, pres; Joe Henderson, gen mgr; Ray Klinge, coml & s/s mgr; Ray Livingston, prog dir; Randy Kindy, news dir; Jonathon Apple, mus dir; Glenn Thomas, chief engr. ■ Rates: \$18; 15; 16.50; 13.

KFMJ(AM)—1946: 1050 khz; 1 kw-D. Box 746 (74101). (918) 585-5555. KFMJ Inc. (acq 4-1-66). Net: UPI. Rep: Selcom. Format: Relig. ■ George R. Kravis II, pres; Carl Smith, VP & gen mgr; David Newman, prog dir; Johnny Bridges, chief engr.

KRAV(FM)—Co-owned with KFMJ(AM). Nov. 21, 1962: 96.5 mhz; 100 kw. Ant 380 ft. Stereo. Format: Adult contemp. ■ George H. Kravis II, owner & pres; Carl Smith, VP & gen mgr; Phil Hall, prog dir; Linda Lewis, prom mgr; Mark O'Connell, news dir; Johnny Bridges, chief engr.

KMOD(FM)—Listing follows KXXO(AM).

KRAV(FM)—Listing follows KFMJ(AM).

KRMG(AM)—Dec 31, 1949: 740 mhz; 50 kw-D, 25 kw-N, DA-2. 1502 S. Boulder (74119). (918) 583-7400. Swanson Bcstg Co. (group owner; acq 6-63). Rep: Christal. Format: MOR. ■ Gery Swanson, pres; Ron B. Blue, exec VP & gen mgr; Vic Bastien, s/s mgr; Don Lincoln, opns dir; Jim Back, news dir; Don Bishop, mus dir; Leonard Ballard, chief engr.

KTFX(FM)—Nov 1, 1966: 103.3 mhz; 100 kw. Ant 240 ft. Stereo. 5840 S. Memorial (74045). (918) 663-6511. Central Bcstg Co. Inc. (acq 9-1-77). Net: ABC/FM. Rep: Gert Bunchez. Format: Top-40. ■ William Haydon Payne, pres & chief engr; Bob Backman, gen mgr; Dwayne Allen Hill, prog dir. ■ Rates: \$26; 20; 26; 20.

KTOW(AM)—See Sand Springs.

KVOO(AM)—Jan 23, 1925: 1170 khz; 50 kw-U, DA-N. 3701 S. Peoria, Box 1349 (74101). (918) 743-7814. Southwestern Sales Corp. (acq 10-26-26). Rep: Blair. Format: C&W. ■ Harold C. Stuart, pres; Jack R. Cresse, gen mgr; Jay Jones, prog dir; Alan Lambert, news dir; Lester Nichols, chief engr.

KWEN(FM)—1961: 95.5 mhz; 100 kw. Ant 300 ft. 1502 S. Boulder Ave. (74119). (918) 587-9500. KWEN Inc. (acq 2-28-77). Group owner: Curtis Communications Group. Net: APR. Rep: Torbet. Format: MOR. ■ Ron Curtis, pres; Bonnie MacClain, coml mgr; Ed Hopkins, prog dir; Dave Michaels, mus dir; Don

Oklahoma, Oregon Radio

Stubbs, news dir; Norm Laramie, chief engr. ■ Rates: \$30; 20; 25; 20.

***KWGS(FM)**—1947: 89.5 mhz; 5.4 kw. Ant 500 ft. Stereo. 600 S. College (74104). (918) 939-6351 ext 577 U. of Tulsa. Format: Classical, jazz. ■ Royanne Pitchlynn, actg stn mgr; Garry Kemp, prog dir; Phil Burger, news dir; Jim Parkinson, chief engr.

KXOJ(AM)—See Sapula.

KXXO(AM)—July 15, 1938: 1300 khz; 5 kw-D, 1 kw-N, DA-2. 5350 E. 31st, Suite 200 (74135). (918) 664-2810. Clear Channel Communications (group owner; acq 10-1-73). Net: CBS. Rep: Eastman. Format: News/talk. Spec prog: Farm 2½ hrs wkly. ■ L. Lowry Mays, pres; Stan Webb, gen mgr; Larry Richardson, prog dir; Steve O'Neil, s/s mgr; Rod Daley, news dir; Bob Cauthon, chief engr. ■ Rates: \$23; 20; 20; 14.

KMOD(FM)—Co-owned with KXXO(AM). Oct 10, 1959: 97.5 mhz; 50 kw. Ant 380 ft. Stereo. Prog sep from AM. Format: Album rock. ■ Rates: \$37; 37; 37; 30.

Vinita

KVIN(AM)—Jan 12, 1955: 1470 khz; 500 w-D. Communications Center (74301). (918) 256-7224. PBL Bcstg Co. (acq 10-73). Net: ABC/I; Okla News. Rep: Bunchez; Messina. Format: Contemp, C&W. ■ Wayne L. Bord, pres & gen mgr; Jim Chase, prog dir; Paul Langston, mus dir; Sammie Kinglesmith, news dir; Raymond Pope, coml mgr; David Boyd, prom mgr; Bill Davis, chief engr.

Wagoner

KWOK(AM)—March 1, 1966: 1530 khz; 250 w-D. Box 219 (74467). (918) 485-2186. Sherman Enterprises Inc. Net: ABC/I, Okla News, Agrinet. Rep: Keystone. Format: C&W. ■ Phil Sherman, pres & gen mgr; Elmer Shepherd, mus dir. ■ Rates: \$3.90; 3.90; 3.90; 3.90.

Weatherford

KWEY(AM)—June 1, 1970: 1590 khz; 1 kw-D, DA. Box 587 (73096). (405) 772-5939. KWEY Inc. Net: ABC/I; Okla News. Format: MOR. ■ Paul H. Bunning, pres; Richard D. Johnson, gen mgr; Philip Spivey, coml mgr; Ron Conley, prog dir. ■ Rates: \$6; 6; 6; —.

KWEY-FM—Aug 18, 1977: 97.3; 100 kw. Ant 385 ft. Dup AM 60%. Stereo.

Wewoka

KWSH(AM)—July 1951: 1260 khz; 1 kw-U, DA-N. Box 1260 (74884). (405) 257-5441. Tri-Cities Bcstg Co. Net: ABC/I, Okla News. Rep: Melville. Format: C&W, MOR, top 40. ■ Jerry Spencer, pres; Jim Wade, s/s mgr; Dennis Burton, prog dir; Rudolf Hargrave, news dir; David White, chief engr. ■ Rates: \$4; 3; 3; 3.

Woodward

KSIW(AM)—September 1947: 1450 khz; 1 kw-D, 250 w-N. Box 128 (73801). (405) 256-7455. Woodward Bcstg Co. (acq 1948). Format: Variety. ■ Lenora Woods Ryan, pres & gen mgr; Joyce Nelson, asst stn mgr; Frank White, chief engr. ■ Rates: \$6.60; 6.60; 6.60; 6.60.

KSIW-FM—Nov 1, 1974: 93.5 mhz; 3 kw. Ant 150 ft. Prog sep from AM. Stereo. ■ Rates same as AM.

Oregon

Albany

KGAL(AM)—See Lebanon.

KHPE(FM)—Listing follows KWIL(AM).

KRKT(AM)—1959: 990 khz; 250 w-D. 1207 E. 9th (97321). (503) 926-8628. M3X Inc. (acq 5-1-73). Net: ABC/I. Rep: Lotus, Art Moore. Format: C&W. ■ Robert

Oregon Radio

William A. Exline, Inc.
31 CARROLL COURT
SAN RAFAEL, CALIFORNIA 94903
(415) 479-0717
MEDIA BROKERS — CONSULTANTS

A. Esty, pres; Gary M. Grossman, VP & gen mgr; Larry Blair, mus dir; Virginia Jordan, coml mgr; Bill O'Brian, prog dir; Bob Johnson, mus dir; Rick Rogers, news dir; Tom Wirch, chief engr. ■ Rates: \$11.40; 9.50; 11.40; 9.50

KRKT-FM—Aug 1, 1977: 99.9 mhz; 100 kw Ant 1075 ft Stereo 1207 E. 9th (97321). Linn-Benton Broadcasting Dups AM 100%

KWIL(AM)—Jan 14, 1941: 790 khz; 1 kw-U, DA-2 Box 278 (97321) (503) 926-2233 Albany Radio Corp (acq 7-1-57) Net: MBS Rep: Sandeberg-Glenn. Format: Christian ■ Larry Gordon, pres & gen mgr; Jack Lute, coml mgr; Steve Woodruff, chief engr. ■ Rates: \$6.70; 6.70; 6.70; 6.70

KHPE(FM)—Co-owned with KWIL(AM). Jan 12, 1969: 107.9 mhz; 100 kw Ant 1160 ft Stereo Progs sep from AM. Format: Pop, standard. ■ Larry Gordon, gen mgr ■ Rates: \$5.80; 5.80; 5.80; 5.80

Ashland

KCMX(AM)—1946: 580 khz; 1 kw-U, DA-N, Box 128 (97520) (503) 482-2211, 779-2208, Rogue Radio Corp. (acq 7-16-76) Net: CBS Rep: PRO Radio, Katz. Format: C&W. Spec progs: Farm 3 hrs wkly ■ Van Sias, VP & gen mgr; Rudy Vsecteska, stn mgr; Ron Young, prog dir; Bob Williams, mus dir. ■ Rates: \$14; 11; 12; 8

KKIC(FM)—Co-owned with KCMX(AM). July 20, 1978: 101.7 mhz; 3 kw Ant minus 310 ft. Stereo. Box 128 (97520). (503) 482-2211. Prog sep from AM. Format: Top-40. ■ Bob Davis, sls mgr ■ Rates: \$7; 7; 7; 7

KDOV(AM)—1960: 1350 khz; 1 kw-D, Box 1 (97520). (503) 482-3411. Faith Tabernacle Inc. Rep: Oakes. ■ Leo Wine, pres & gen mgr

***KSOR(FM)**—April 1969: 90.1 mhz; 1.95 kw Ant 1,340 ft 1250 Siskiyou Blvd (97520). (503) 482-6300. Oregon State Board of Higher Education. Net: NPR. Format: Diversified, classcl. Spec prog: Jazz 11 hrs, children 1 hr, drama 3 hrs wkly. ■ Ronald Kramer, dir of bcstg.

Astoria

KAST(AM)—1922: 1370 khz; 1 kw-U, DA-N, Box 445 (97103). (503) 325-2911. KAST Broadcasting Co. (acq 6-1-77). Net: ABC/I Rep: Sandeberg-Glenn; Art Moore. Format: MOR-Day, Soft rock. ■ Robert Chopping, pres; Chuck Walters, coml mgr; Chuck Hughes, prog dir; Doug McDowell, mus dir; Dennis Brodigan, news dir; Ed Betts, chief engr. ■ Rates: \$5.80; 5.20; 5.80; 4.60

KVAS(AM)—1950: 1230 khz; 1 kw-D, 250 w-N, Radio Central (97103) (503) 325-6221. Lower Columbia Bcstg Co. (acq 3-7-74). Net: MBS. Rep: Savalligates, Simpson Reilly & Assoc. Format: C&W. ■ Charles A. Farmer, pres, gen mgr & chief engr; Vern Larsen, coml mgr; Warren Franklin, prog dir; Scott Lockwood, mus dir. ■ Rates: \$5.50; 4.75; 5.50; 4.75

Baker

KBKR(AM)—1939: 1490 khz; 1 kw-D, 250 w-N, 2030 Auburn Ave. (97814). (503) 523-4431. Oregon Trail Bcstg Co. (acq 6-1-55) Rep: Burns-Smith; Moore. Format: MOR. ■ Kenneth B. Lockwood, pres & gen mgr; Kenneth F. Holden, VP & coml mgr; Howard G. Rhoads, prog dir & prom mgr; David R. Moffit, news dir; Ronald E. Johnson, chief engr.

KBKR-FM—Not on air, target date unknown: 95.3 mhz; 3 kw Ant minus 200 ft. Format: Variety

Bend

KBND(AM)—1938: 1110 khz; 10 kw-D, 1 kw-N, DA-N, Box 5037 (97701) (503) 382-5263. KBND Inc. (acq 6-12-65) Net: UPI. Rep: PRO Radio; Moore. Format: Adult contemp. ■ Douglas Kahle, pres; John Stenkamp, VP gen mgr & prom dir; Bill Jay, prog & mus dir; Jack Thornton, news dir & chief engr. ■ Rates: \$8.85; 6.80; 8.85; 5.10

KGRL(AM)—Feb 4, 1960: 940 khz; 1 kw-D, Box 5068 (97701) (503) 382-5611. Juniper Bcstg Inc. (group owner; acq 10-6-64) Net: APR. Rep: Market 4. Format: Adult contemp. ■ Gary L. Capps, pres & gen mgr; Bill Johnstone, sls mgr; Bob Clarke, news dir; Maria Rue, news dir; Allan Boyd, chief engr.

KXIQ(FM)—Co-owned with KGRL(AM). December 1974: 94.1 mhz; 50 kw Ant 590 ft. Prog sep from AM. Stereo. Format: Stereo Rock. ■ Alan Boyd, prog dir

KICE(FM)—July 4, 1973: 100.7 mhz; 50 kw Ant 520 ft. Stereo 2445 N.E. 1st, Box 751 (97701). (503) 388-3300. Sequoia Communications Inc. (acq 6-13-79) Net: ABC/E Rep: Smith, Blair. Format: C&W. ■ Richard Behrendt, pres; Larry Messick, gen mgr; Charlie Daniels, prog dir; Randi Radcliff, mus dir; Douglas A. James, sls mgr; Mardi Barnes, news dir; Mark Robbins, chief engr. ■ Rates: \$8.50; 8.50; 8.50; 8.50

KXIQ(FM)—Listing follows KGRL(AM).

Brookings

KURY(AM)—May 2, 1958: 910 khz; 1 kw-D, Dawson Rd. (97415) (503) 469-2111. KURY Radio Inc. (acq 11-1-64) Rep: Sandeberg/Glenn; Moore. Format: MOR. ■ Norm Oberst, pres, gen & coml mgr; Lois Mauti, prog dir; Lyle Irons, prom mgr; Joel Buffington, mus dir; Marge Barrett, news dir; Vern Garvin, chief engr. ■ Rates: \$4; 3.60; 4; —

KURY-FM—95.3 mhz; 3 kw Ant 208 ft. KURY Radio Inc. Prog dups AM 100%.

Burns

KRNS(AM)—Sept 28, 1957: 1230 khz; 1 kw-D, 250 w-N, SH, Box 271 (97720) (503) 573-6300. Warren D. Evans, Rep: Market 4, Moore. Format: Top 40. C&W. Spec progs: Farm 2 hrs wkly. ■ John C. Frost, gen mgr; John R. Wareham, mus dir; Bob Murphy, news dir. ■ Rates: \$4; 3; 4; 2.75

Central Point

***KCHC(FM)**—September 1974: 91.7 mhz; 18 w Ant 35 ft. 4410 Rogue Valley Blvd. (97502) (503) 664-1241. School District 6. Format: Educl, top 40.

Coos Bay

KHSN(AM)—March 15, 1928: 1230 khz; 1 kw-D, 250 w-N, Box 180 (97420) (503) 267-2121. Kerry Radio Inc. (acq 1-70). Net: ABC/C. Rep: Tacher. Format: MOR, top-40. ■ Cecilia Murphy, pres & gen mgr.

***KICR(FM)**—Nov 19, 1978: 98.3 mhz; 1.6 kw-U. Ant 550 ft. Box 1181 (97420) (503) 269-2022. Intercontinental Ministries. Net: UPI. Format: Btfl mus, rel. Spec progs: Class 6 hrs wkly. ■ Gary Randall, pres; Don Morningstar, gen mgr.

KYNG(AM)—Dec 7, 1956: 1420 khz; 1 kw-D, 486 E. St., Eastside, (97420). (503) 267-7055. Sequoia Bcstg Inc. (acq 4-3-78) Net: UPI. Rep: Sandeberg-Glenn; Blair NW. Format: MOR. ■ Richard J. Behrendt, pres; Bud Hutchinson, gen mgr; Cindi Miller, sls mgr; Dick Besser, prog dir; Dave Lee, mus dir; Bob Cooper, news dir; Don Miller, chief engr. ■ Rates: \$7.90; 7.10; 7.40; 6.50

KYNG-FM—Nov 1, 1979: 105.5 mhz; 3 kw Ant 18 ft. Prog sep from AM. Net: ABC/FM. Format: Top-40. ■ Rates: \$9.50; 8.25; 9; 8.25

Coquille

KWRO(AM)—Feb 1, 1949: 630 khz; 5 kw-D, Box 250 (97423). (503) 269-9102. KWRO Broadcasting Inc. Rep: Sandeberg Glenn; Moore. Format: MOR. ■ Kent Frandsen, pres; Warren Farwell, VP & gen mgr. ■ Rates: \$4.50; 4.50; 4.50; 4.50

KWRO-FM—Not on air, target date unknown: 102.3 mhz; 3 kw Ant 17 ft.

Corvallis

***KBVR(FM)**—Oct 26, 1965: 90.1 mhz; 10 w Shepard Hall, Oregon State Univ (97331) (503) 754-3522. State Bd of Higher Education. Format: Progs rock. ■ James W. Sawyer, faculty advisor; Hal Combs, gen mgr; Dave Bennett, chief engr

KFLY(AM)—August 1955: 1240 khz; 1 kw-D, 250 w-N, Box K (97330) (503) 754-6633. Madgekaf Broadcasting Co. (acq 8-77) Net: ABC/C. Rep: Simpson-Reilly. Format: Top 40. ■ Mario Pastega, pres; Bob Holt, gen mgr; Charlie Foxx, prog dir; Brian Burns, mus dir; Gary Nickels, prom mgr; Linc Mann, news dir; Dick Linn, chief engr. ■ Rates: \$12; 9.75; 12; 8

KFLY-FM—Oct 1, 1966: 101.5 mhz; 28 kw Ant 100 ft. Stereo. Format: AOR. Spec progs: Jazz 3 hrs wkly. ■ Jonah Cummings, prog dir; Ken Martin, mus dir. ■ Rates: \$10; 8; 10; 6.40

KLOO(AM)—Aug 23, 1947: 1340 khz; 1 kw-D, 250 w-N, Box 731 (97330) (503) 753-4493. California-Oregon Bcstg Inc. (acq 5-78) Net: UPI. Rep: Moore; Sandeberg-Glenn. Format: MOR. ■ Tom Carnes, gen mgr; Julian Notestine, news dir; Ron Palmer, prog dir; Weldon Grieg, mus dir; Jeff Lindorf, chief engr. ■ Rates: \$12; 10; 12; 10

KLOO-FM—January 1973: 106.1 mhz; 27.5 kw Ant minus 87 ft. Prog sep from AM. Format: Rock, Top-40. ■ Rates: \$9; 8; 9; 8

***KOAC(AM)**—Dec 7, 1922: 550 khz; 5 kw-U, DA-2, Covell Hall, Ore. State U (97331) (503) 754-4311. State Board of Higher Education. Net: NPR. Format: Educ. ■ Don Bryant, exec dir; Robert Hinz, dir of opns; Thomas Doggett, dir of prog & prod; Bob Mundt, prom mgr; Frank Woodman, mus dir; Robert Crook, asst chief engr; Robert Ridgeway, chief engr

Cottage Grove

KNND(AM)—August 1953: 1400 khz; 1 kw-D, 250 w-N, SH, 321 Main St. (97424) (503) 942-2468. Thornton Pflieger Inc. (acq 12-1-76) Rep: Radio Time Slis. Moore. Format: Adult personality. Spec progs: Farm 2 hrs, jazz 2 hrs, class 2 hrs, rel 6 hrs wkly. ■ Mary T. Pflieger, pres; David R. Pflieger, gen mgr; Karen Price, coml mgr; Don James, mus dir; David Marx, news dir; Bob Cook, chief engr. ■ Rates: \$7.30; 6.85; 6.85; 5.10

Dallas

KROW(AM)—April 15, 1955: 1460 khz; 5 kw-D, Box 396 (97338) (503) 362-2400. KROW Radio Inc. Rep: Young. Format: Contemp. ■ D. H. Maves, pres; David Meholovitch, gen mgr; Rick Evans, coml mgr; Don Richards, prog dir; Lincoln Smith, news dir; Cal Applegate, chief engr.

Eagle Point

***KEPO(FM)**—Feb 3, 1976: 89.1 mhz; 10w Ant 50 ft. Box 97 (97524). (503) 826-3364. School District 9.

Enterprise

KWVR(AM)—June 1, 1960: 1340 khz; 250 w-SH, 102 SW First St. (97828) (503) 426-3444. David D. Dirks (acq 11-74). Format: C&W, MOR.

Eugene

KASH(AM)—Sept 19, 1947: 1600 khz; 5 kw-D, 1 kw-N, DA-2, 1330 Day Island Rd. (97440) (503) 686-9123. Frederic A. Danz (acq 8-11-71). Group owner: Sterling Bcstg. Net: UPI. Rep: Lotus, Tacher. Format: Top-40. ■ Frederic A. Danz, pres; Don Craig, gen mgr; Michael Kerner, sls mgr; Andy Barber, prog & mus dir; Nyla Hallum, prom mgr; Brian Bishop, news dir; Ken Cummings, chief engr. ■ Rates: \$14; 14; 14; 14

KATR(AM)—June 12, 1962: 1320 khz; 1 kw-D, 130 E. 13th Ave (97401) (503) 345-3338. KATR Communications Inc. (acq 4-1-77). Net: MBS. Rep: PRO Radio, Broadcast Northwest (Seattle). Format: MOR, div. ■ Elmer G. Haskin, Jr., pres; R. Paul Larson, gen mgr; Steve Mueller, prog dir; John Etheredge, mus dir; Fred Webb, news dir; Skip Hathaway, chief engr. ■ Rates: \$22; 10; 15; 10

KBDF(AM)—Nov 9, 1949: 1280 khz; 5 kw-D, 1 kw-N, DA-N, Box 70128 (97401) (503) 484-4304. JAYAR (acq 6-1-78). Net: UPI. Rep: Buckley, Blair NW. For-

mat: Top 40 ■ Peter Townsend, pres; Rob Skinner, VP, gen mgr; Cheryl Henderson, coml mgr; Bill Jackson, prog dir; Roger Mason, mus dir; John Stone, news dir; Chris Murray, chief engr. ■ Rates: \$17, 16; 17; 13.

KZEL-FM—Co-owned with KBDF(AM) April 22, 1962: 96.1 mhz; 100 kw Ant 670 ft Stereo FM/96 Ltd. Format: Progressive, AOR Spec progs: Jazz 3 hrs wkly ■ Barry Corkery, prod mgr; Peyton Mays, mus dir; Bob Zagorin, news dir. ■ Rates: \$14; 18; 20; 20

KBMC(FM)—Oct 10, 1965: 94.5 mhz, 3.4 kw Ant 800 ft 205 W 8th (97401). Inspirational Broadcasting Corp. Rep: Chance. Format: Relig. ■ John W Davis, pres; Robert W Ball, gen mgr; David Winchester, stn mgr; John Letcher, news dir; Ken Cummings, chief engr. ■ Rates: \$7.35; 7.35; 7.35; 7.35

KEED Country Music Radio



KEED(AM)—Sept 7, 1954: 1450 khz; 1 kw-D, 250 w-N 1245 Charnellton (97401). (503) 344-1457 Community Eugene Bcstg (acq 7-1-79). Net: ABC/I Rep: Torbet, S/R. Format: C&W ■ David J Benjamin, chmn of bd; Charles W Banta, pres; Donald R Berry, gen mgr; Tom Edwards, prog dir; Don Lane, opns mgr; Robert Valdez, news dir; J Andy Thompson, chief engr. ■ Rates: \$18; 16; 18; 14.

***KLCC(FM)**—Feb 17, 1967: 89.7 mhz; 10 kw Ant 850 ft 4000 East 30th Ave (97405) (503) 747-4501 Lane Community College. Net: NPR; Northwest Pub Radio. Format: Jazz. Spec progs: Black 4 hrs, Sp 5 hrs, women's 2.5 hrs wkly ■ Jim Dunne, gen mgr; Sam Hochberg, prog dir; Jon Schwartz, mus dir; Gina Ing dev dir; Don Hein, pub aff dir; Steve Barton, chief engr.

KORE(AM)—See Springfield.

Someone to Turn to KPNW AM/FM Adult Contemporary Pacific Northwest Brdcastng.



KPNW(AM)—Feb 12, 1962: 1120 khz; 50 kw-U, DA-1, Box 1120 (97440). (503) 485-1120. TWX 510-597-0402. Pacific NW Bcstg Corp. Net: NBC Rep: KATZ Radio. Format: MOR. ■ Charles H. Wilson, pres; Dave Woodward, gen mgr; Lee Gordon, prog dir; Rick Cavagnaro, coml mgr; Ron Garner, mus dir; Rick Hinrichs, prom mgr; Tory Mulder, chief engr. ■ Rates: \$24; 18; 19; 16.

KPNW-FM—November 1968: 99.1 mhz; 100 kw Ant 1490 ft. Stereo. Format: Btl mus. ■ Rates: \$18; 24; 19; 16.

***KRYM(FM)**—Dec 8, 1947: 91.9 mhz; 1.9 kw Ant minus 35 ft 200 N Monroe St (97402) (503) 687-3370. School District 4 J. Lane County. Format: MOR, jazz, educ. ■ James Holst, gen mgr; Michael Canning, prog dir; Robert Rathman, opns mgr & chief engr.

KSND(FM)—See Springfield.

KUGN(AM)—July 4, 1946: 590 khz; 5 kw-D, 1 kw-N, DA-2, Box 590 (97401) (503) 485-5846. Obie Communications Corp. (acq 4-1-73). Net: CBS. Rep: Selcom; Moore. Format: MOR, div. ■ Ralph Petti, VP & gen mgr; Chuck Chackel, coml mgr; Si Wise, prog dir; Paul Thorne, mus dir; Ernie Ross, news dir; Ted Hicks, chief engr. ■ Rates: \$26; 19; 20; 13.

KUGN-FM—Dec 26, 1958: 97.9 mhz; 100 kw Ant 780 ft Stereo Box 98 (97440). Format: MOR. ■ Paul Thorne, prog dir. ■ Rates: \$12; 12; 12; 12

***KWAX(FM)**—1949: 91.1 mhz; 20 kw Ant minus 46 ft Stereo, Rm 351, Villard Hall Eugene (97403) (503) 686-4243. State Bd of Higher Educ. Net: NPR. Format: Class & fine arts. ■ Janet Kenney, gen & prom mgr; Al Yordy, opns dir; Katie Sloan, mus dir.

KZEL-FM—Listing follows KBDF(AM)

Gold Hill

KRWQ(FM)—Not on air, target date unknown: 100.3 mhz; 3 kw Ant 990 ft 640 Skyline, San Luis Obispo, Calif (93401). Hill Radio Inc. Format: Pops

Grants Pass

KAGI(AM)—Dec 16, 1939: 930 khz; 5 kw-D, 1 kw-N, DA-N, Box 148 (97526) (503) 476-4477. KAGI Inc (acq 9-6-1) Group owner: California-Oregon Bcstg. Net: MBS. Rep: Masla/Young, Moore. ■ J Edwin Arnold, pres & mgr; Harry Carmichael, coml mgr; Mike Carmichael, prog dir; Jim Broeffle, news dir; John Taft, chief engr. ■ Rates: \$650; 570; 650; 570.

KAJO(AM)—Aug 15, 1957: 1270 khz; 5 kw-D, Box 230 (97526) (503) 476-6608. Grants Pass Bcstg Co. Rep: Simpson-Reilly. Format: Easy ltnng. ■ Jim Wilson, pres & gen mgr; Elzie Parker, coml mgr; Jerry Groom, mus & prog dir; Shirley Campbell, news dir; Marvin Pangburn, chief engr.

Gresham

***KMHD(FM)**—Not on air, target date unknown: 88.5 mhz, 7.5 kw Ant 880 ft Mt Hood Community College Dist.

KRDR(AM)—Sept 28, 1956: 1230 khz; 1 kw-D, 250 w-N, Box 32 (97030) (503) 667-1230. Net: MBS Community Pacific Bcstg Corp (acq 7-1-74). Format: Modern country. ■ David J Benjamin, chmn of the bd & co-mgr; Charles W Banta, pres & co-mgr; Bob Zane, mus dir; Gale Cunningham, news dir; Don Coss, opns mgr; Don Lane, prog dir; Charles Calkins, chief engr. ■ Rates: \$20; 21; 22; 20.

Hermiston

KOHU(AM)—Feb 6, 1956: 1360 khz; 1 kw-U, DA-N, Box 145 (97838) (503) 567-6500. Hermiston Bcstg Co. (acq 7-66). Net: CBS. Rep: Masla, Tacher. Format: C&W. Spec progs: Farm 3 hrs wkly. ■ Robert Chopping, pres; Harmon Springer, gen mgr; John Pender, coml mgr; Gordon Maurer, prog dir; Ron Riggs, mus dir; Janice Holden, news dir; Don Morris, chief engr. ■ Rates: \$9; 8; 9; 8.

KOHU-FM—Sept 18, 1978: 99.3 mhz; 3 kw Ant 78 ft. Net: MBS. Format: Btl mus. ■ Willie Kelly, prog dir. ■ Rates: \$10.30; 10.30; 10.30; 10.30.

Hillsboro

KUIK

Adult Contemporary

KUIK(AM)—1954: 1360 khz; 1 kw-D, Box 496 (97123) (503) 640-3703. Dolphin Communications Inc (acq 8-1-78). Net: MBS. Format: Ad contemp. Spec prog: Span 3 hrs, farm 2 hrs wkly. ■ Don McCoun, pres & gen mgr; Homer Clarke, mus dir; Jim Warinner, news & farm dir; Mike Mowery, chief engr. ■ Rates: \$18; 16; 12; —

Hood River

KIHR(AM)—Oct 17, 1950: 1340 khz; 1 kw-D, 250 w-N, Box 360 (97031) (503) 386-1511. Columbia Gorge Bcstrs Inc (acq 4-1-67). Net: MBS. Rep: Moore, Sandeberg-Fienn. Format: MOR. ■ Paul Walden, pres, gen mgr & chief engr; Michael Sherman, news dir; Bill Baker, coml & stn mgr. ■ Rates: \$640; 580; 640; 580.

John Day

KJDY(AM)—Dec 13, 1963: 1400 khz; 1 kw-D, 250 w-N, SH, Box 113 (97845). (503) 575-1185. T A Smith (acq 2-19-75). Rep: Bernard Howard. ■ J L "Buss" Jolley, mg.

Klamath Falls

KAGO(AM)—July 19, 1923: 1150 khz; 5 kw-D, 1 kw-N, DA-N, Box 1150 (97601) (503) 882-2551. Klamath Bcstg Co. (acq 10-1-60). Group owner: Key Stns Rep: Torbet, Moore. Format: Top-40. Spec progs: Farm 6 hrs wkly. ■ John L Ferm, pres & gen mgr; William Garand, stn mgr. ■ Rates: \$7.50; 6.50; 7.50; 6.50.

KAGO-FM—Oct 15, 1973: 98.5 mhz; 26.5 kw Ant 360 ft (503) 884-0661. Format: Stereo Rock. ■ Rates: \$450; 450; 450; 450.

KFLS(AM)—1946: 1450 khz; 1 kw-D, 250 w-N, Box 1450 (97601) (503) 882-4656. Wynne Bcstg Co Inc (acq 1-1-71). Net: CBS. Rep: Lucas, Tacher. Format: MOR. Spec progs: Classical 3 hrs wkly. ■ Floyd L Wynne, gen mgr; Robert Phelps, stn mgr; Brent Baader, news dir; Robert Wynne, sis mgr; Ken Hunt, chief engr. ■ Rates: \$10; 8; 10; 8.

KJSN(FM)—Listing follows KLAD(AM)

KLAD(AM)—September 1955: 960 khz; 5 kw-D, Box 960 (97601) (503) 882-8833. 960 Radio Inc (acq 8-1-69). Rep: PRO Radio. Format: C&W. Spec progs: Farm 2 hrs wkly. ■ Cyrus L Smith, pres & gen mgr; Evelyn Batsell, coml mgr; Willie Rogers, prog dir; Jeannie Forrest, news dir; Lynn Gessner, chief engr. ■ Rates: \$7; 6; 6; 450.

KJSN(FM)—Co-owned with KLAD(AM) July 19, 1974: 92.5 mhz; 27 kw Ant 30 ft. Prog dups AM 60%.

***KTEC(FM)**—September 1951: 88.1 mhz; 10 w Oregon Institute of Tech (97601) (503) 882-6321, ext 379. Oregon State board of Higher Education. Format: Progs, rock. Spec progs: Jazz 10 hrs, C&W 3 hrs wkly. ■ Bill Clark, gen mgr.

La Grande

***KEOL(FM)**—February 1974: 91.1 mhz; 10 w Ant 35 ft. Eastern Oregon State College (97850) (503) 963-9111. Ore State Bd of Higher Ed. Format: Progs, rock, top 40. ■ Clifford E Gibbs, gen mgr.

KLBM(AM)—1938: 1450 khz; 1 kw-D, 250 w-N, Box 907 (97850) (503) 963-4121. KLBM Inc (acq 1-1-73). Net: ABC/I, APR. Rep: Sandeberg-Glenn, Moore. Format: Contemp. ■ Ken Lillard, pres, gen & coml mgr; Robert Maszk, news dir; Warren Curry, chief engr. ■ Rates: \$575; 575; 575; 575.

KLBM-FM—August 15, 1977: 98.3 mhz; 1.3 kw Ant minus 420 ft Stereo Box 907 (97850) (503) 963-4121. Net: ABC/E, APR. Format: C&W. ■ Rates: \$475; 475; 475; 475.

Lake Oswego

KMJK(FM)—Aug 1, 1977: 106.7 mhz; 100 kw Ant 877 ft 9500 SW Barbar Rd Blvd No 302 Cortland (97219) (503) 245-1433. Harle-Hanks Communications Inc (acq 3-1-79). Group owner: Southern Bcstg Rep. Selcom. Format: Top-40. ■ Ed Groppo, gen mgr; Tom Leslie, coml mgr; Jack Shomby, prog dir; "Dancin'" Denny Wright, mus dir; Dave McKay, prom mgr; J.D. Lloyd, news dir; Al Corbett, chief engr. ■ Rates: \$32; 28; 32; 24.

Lakeview

KQIK(AM)—Dec 5, 1956: 1230 khz; 1 kw-D, 250 w-N, Box 311 (97630). (503) 947-3351. Lake County Communications Inc. (acq 4-1-74). Rep: Ad Sales West, Savall-Gates. S/R. Format: C&W, MOR. Spec progs: Farm 10 hrs wkly. ■ Ernest Riedelbach, pres & gen mgr; Nancy Penegar, coml mgr; prog & mus dir.

Lebanon

KGAL(AM)—1950: 920 khz; 1 kw-U, DA-1, Box 749, Albany (97321) (503) 926-8683. Capps Bcstg (group owner; acq 11-74). Rep: Market 4 Radio; Tacher. Format: Top 40. ■ Richard C. Eads, gen mgr; Bob Donovan, mus dir; Bob Richter, news dir; Alan Boyd, chief engr. ■ Rates: \$1150; 10; 1150; 10.

KIQY(FM)—April 8, 1974: 103.7 mhz; 53 kw Ant 380 ft Stereo, 743 Main St (97355) (503) 259-2414. Stereo Broadcasting Corp. (acq 7-1-77). Format: Top

Oregon Radio

40 ■ Richard A. Ingraham, pres & gen mgr; Von Johnson, coml mgr; Ardi Berreth, traffic mgr; David Shult, prog dir ■ Rates: \$10; 8; 10; 8

Lincoln City

KBCH(AM)—May 27, 1955: 1380 khz; 1 kw-D Box 358 (97367) (503) 994-2181 Brown Bcstg Enterprises Inc. (acq 4-1-79) Net: ABC/I. Rep: Lucas, Moore. Format: MOR. ■ William G. Brown, pres & gen mgr; Paul Schmidt, prog dir; Roger J. Robertson, sls mgr; Joe Della Valle, news dir. ■ Rates: \$6; 5.50; 6; —

McMinnville

KCYX(AM)—June 18, 1949: 1260 khz; 1 kw-U, DA-2 Box 207 (97128) (503) 472-2151 Norjud Bcstg Inc. (acq 11-16-68) Net: MBS Rep: Masla; Moore. Format: MOR. Spec progs: Sp 1 hr, farm 12 hrs wkly ■ Norman Aldred, pres, gen mgr & prog dir; Jackie Fields, coml mgr; Bill Stems, mus dir; Mike Seely, prom mgr; Kay Egle, news dir; Ed Olmstead, chief engr. ■ Rates: \$14; 10.50; 14; 7

***KSLC(FM)**—Jan 17, 1972: 90.3 mhz; 10 w. Ant 95 ft. Box 365, Linfield College (97128). (503) 472-3851. Linfield College. Format: Prog. Spec progs: Class 6 hrs, jazz 10 hrs, contemp rel 2 hrs wkly ■ Hugh Kelly, gen mgr; Russ Williams, prog dir.

Medford

KBOY(AM)—May 31, 1954: 730 khz; 1 kw-D 413 E Main (97501) (503) 779-2244. KBOY Broadcasters Inc. (acq 12-24-74) Net: ABC/E. Rep: Lotus, Blair NW. Format: Top 40. ■ Robert Esty, pres, Wally Graff, gen mgr; Phil Miller, prog dir; Art Roberts, mus dir; Greg Parker, news dir; Don Bennett, chief engr. ■ Rates: \$9; 7.50; 9; 6.40

KBOY-FM—February 1958: 95.3 mhz; 800 w. Ant minus 357 ft. (CP: 3 kw) Dups AM 50%.

KCMX(AM)—See Ashland.

KKIC(FM)—See Ashland

KMED(AM)—1922: 1440 khz; 5 kw-D, 1 kw-N Box 1440 (97501) (503) 773-1440 Northstar Bcstg Inc. (acq 8-2-77) Net: NBC. Rep: Buckley, Tacher Co. Format: MOR. ■ Martin Hawke, pres & gen mgr; Dave Michaels, prog & news dir; Gary Hawke, coml mgr. ■ Rates: \$10; 5; 7; 3

KTMT(FM)—Co-owned with KMED(AM). Oct 15, 1970: 93.7 mhz; 18.5 kw Ant 3260 ft. Stereo Progs sep from AM. Format: Btfl mus ■ KMED-TV affil. ■ Rates: \$10; 4.80; 10; 4.80

KRVB(AM)—Jan 2, 1977: 1300 khz; 5 kw-D, Box 1562 (97501) (503) 772-4289 Rogue Valley Bcstg Corp. Net: MBS. Format: MOR. ■ Jay Jones, pres & gen mgr; Mark Lochrie, opns; Rick St. Clair, prog dir; Rich Brown, coml mgr; Barry Mayd, chief engr. ■ Rates: \$7.50; 7.50; 7.50; 7.50

KSHA(AM)—April 7, 1962: 860 khz; 1 kw-D 27 W Main, Box 4550 (97501). (503) 772-8600 Westone Bcstg Corp. Rep: Lucas, Agostino. Format: C&W Spec prog: Public affairs 3 hrs wkly ■ Bill Hargan, pres; Fergus Prestbye, gen mgr; Joyce Mann, coml mgr; Dave Michaels, prog dir; Bob Merrill, mus dir; Corky Caruthers, prom mgr; Dick Huston, news dir; Donald Bennett, chief engr. ■ Rates: \$7.05; 7.05; 7.05; 7.05.

KTMT(FM)—Listing follows KMED(AM).

KYJC(AM)—October 1947: 1230 khz; 1 kw-D, 250 w-N, Box 1745 (97501). (503) 779-3131 Matthias Enterprises (acq 5-18-78) Net: ABC/C. Rep: Torbet, Moore. Format: Top-40 ■ Russell H. Mathias, pres, Jerry Allen, gen mgr; Becky Hallett, coml mgr; R.E. Lucas, mus dir; R. Charles Snyder, news dir; Martin Steelman, chief engr. ■ Rates: \$19.40; 15.15; 19.40; 8.40

Newport

KNPT(AM)—June 24, 1948: 1310 khz; 5 kw-D, 1 kw-N, DA-N, Box 1028 (97365) (503) 265-2266 Char-mar Bcstg (acq 7-30-79) Net: ABC/I, Oregon Coast Info News. Rep: Lucas, Moore. Format: MOR, rock. ■ Bob Spangler, gen mgr; John Andersen, coml mgr; Er-

nie Birch, prog & mus dir; Cam Applegate, news dir. ■ Rates: \$9.50; 7; 7; 6.

KNPT-FM—Oct 25, 1976: 102.5 mhz; 100 kw Ant 890 ft. 1932 N. Coast Hwy (97365) Dups AM 10% Stereo. ■ John Jurgenson, prog dir. ■ Rates: \$ 9.50; 5; 5; 5.

KTDO(AM)—See Toledo

North Bend

KBBR(AM)—December 1950: 1340 khz; 1 kw-D, 250 w-N, Box 308 (97459). (503) 756-5108 Big Bay Radio Inc. (acq 12-1-59) Rep: Masla/Young; Simpson/Reilly. Format: C&W. ■ Bill Karl, pres & gen mgr; Art Schuldt, chief engr.

KOOS(FM)—Sept 1, 1979: 100.9 mhz; 8 w Ant 880 ft. Stereo 3219 Broadway Blvd. (97459) (503) 756-1711 Larson-Wynn Corp. Rep: Bernard Howard, Tacher. Format: C&W. Spec progs: Farm 1 hr wkly ■ Brent T. Larson, pres; Robert Wikstrom, coml mgr; Michael Russell, prog dir; Patricia Gregory, mus dir; Ray Castner, prom mgr; Jeff Casey, sports dir; Michael Brown, chief engr. ■ Rates: \$7; 7; 7; 7

Ontario

KSRV(AM)—Nov 23, 1946: 1380 khz; 5 kw-D, 1 kw-N, DA-N, Box 129 (97914). (503) 889-8651 Inland Radio Inc. Rep: Sandeberg-Glenn, Tacher. Format: MOR. ■ David N. Capps, pres; Keith M. Snodgrass, gen mgr; Brent King, coml mgr; D. Ray, prog dir; Ben Cook, news dir; Charles E. Harland, chief engr. ■ Rates: \$5.25; 5.25; 5.25; 5.25

KXBO(FM)—July 4, 1977: 96.1 mhz; 27 kw. Ant 409 ft. Stereo. 125 S. Oregon (97914) (503) 889-9619 Ontario Bcstg Co. Net: MBS Rep: S/R. Format: Top-40. ■ Duane Kerttula, pres & gen mgr; James Huffman, coml mgr; William Gentry, prog & mus dir; Eydie Wheeler, prom mgr; Don Weathermon, news dir; Fran Wilson, chief engr. ■ Rates: \$6.40; 6.40; 6.40; 6.40

Oregon City

KYXI(AM)—July 4, 1947: 1520 khz; 50 kw-D, 10 kw-N, DA-1, Box 22125, Portland (97222) (503) 656-1441 Western Sun Inc. (acq 4-8-79) Group owner: Des Moines Register & Tribune. (acq 1-26-73) Net: MBS, APR, CBS. Rep: Buckley. Format: All news. ■ Craig McCoy, pres & gen mgr; Linn Harrison, sls mgr; Diane Hollen, prom mgr; Gary Johnson, news dir; Norman Smith, chief engr. ■ Rates: \$34; 24; 28; 20

KGON(FM)—Co-owned with KYXI(AM). See Portland.

KWBJ(FM)—See Payette, Idaho.

Pendleton

***KRBM(FM)**—April 18, 1970: 90.9 mhz; 10 w 2411 NW Carden Ave. (97801) (503) 276-1260 Blue Mountain Community College. Format: Top-40. ■ Blaine T. Hanks, gen mgr.

KTIX(AM)—1941: 1240 khz; 1 kw-D, 250 w-N, Box 579 (97801) (503) 276-1311 Eastern Oregon Bcstg Inc. (acq 8-1-67) Group owner: Capps Broadcast Group. Net: APR. Rep: Masla/Young, Tacher. Format: Contemp. ■ Andrew F. Harle, gen mgr; John Henry Rue, coml mgr; Larry Brown, prog dir; Mason Dixon, mus dir; Mike Phillips, news dir; Alan Boyd, chief engr. ■ Rates: \$7.50; 7.50; 7.50; 6.30

KUMA(AM)—Aug 25, 1955: 1290 khz; 5 kw-U, DA-N, Box 278 (97801). (503) 276-1511 Pendleton Bcstg Co. (acq 11-1-66) Net: ABC. Rep: Moore. ■ Ted A. Smith, pres; Greg A. Smith, coml mgr; Tom Groat, news dir; Bruce Harris, prog dir; James C. Bradley, chief engr. ■ Rates: \$10; 8; 8; 6

KUMA-FM—Oct 1, 1978: 107.7 mhz; 27.5 kw. Ant 610 ft. Dups AM 20%. Stereo. Format: Bright & btfl. ■ Rates: \$5; 5; 4; 3

Portland

***KBOO(AM)**—June 1968: 90.7 mhz; 12.5 kw horiz, 1.3 kw vert. Ant 800 ft 65 SW Yamhill (97204) (503) 223-1155 KBOO Foundation (acq 8-5-75) Net: NPR, N/W PRN. Format: Classical, jazz. Spec prog: Third world 9 hrs wkly ■ Vicki Tempey, pres; Michael Wells, stn mgr; Johnathan Potkin, prog dir; Jane Blume, pub aff.

***KBPS(AM)**—March 23, 1923: 1450 khz; 1 kw-D, 250 w-SH-N, 546 N.E. 12th Ave. (97232) (503) 234-5469 Benson Polytechnic School (acq 1923) Net: NPR. Spec progs: Sp 1 hr, Black 1 hr, wkly ■ Dr. Patricia Green Swenson, gen mgr; Darryl Conser, prod mgr; Wendell Bates, chief engr.

KEX(AM)—1926: 1190 khz; 50 kw-U, DA-1, 4949 SW Macadam Ave. (97201) (503) 225-1190 or (503) 585-1190 or (206) 256-1190 TWX 910-464-8066 Golden West Bcstg Inc. (group owner; acq 9-1-62) Net: ABC/I. Rep: Major Market Radio Format: MOR. ■ Gene Aulry, chmn of bd; Greg Reed, VP & gen mgr; Skip Townsend, gen sls mgr; Bob Miller, prog dir; Eva Scoffone, continuity dir; Jane Hoyt, prom mgr; Carole Parks, traffic; Bob Swanson, mus dir; Jim Howe, news dir; Paul Mathew, chief engr; Darrell Aune, sports dir; Ken Bartell, bus mgr. ■ Rates: \$86; 45; 60; 37

KQFM(FM)—Co-owned with KEX(AM). May 1946: 100.3 mhz; 100 kw Ant 930 ft. (503) 226-0100 TWX 910-464-8066 Rep: CBS/FM. Format: Prog. ■ Jack McSorley, gen mgr; Andrew Reimer, local sls mgr; Cindy Hansberry, office mgr; Norm Gregory, prog dir; Jim Robinson, mus dir; Stacy Stokes, prom mgr; Mike Turner, news dir; Tom Rose, chief engr. ■ Rates: \$20; 20; 20; 26

KGON(FM)—Co-owned with KYXI(AM) Oregon City December 1967: 92.3 mhz; 100 kw. Ant 920 ft. Box 22125 (97222) (503) 655-9181 Western Sun Inc. Group owner: Des Moines Register & Tribune. Rep: Buckley. Format: Album rock. ■ Craig McCoy, pres & gen mgr; Linn Harrison, sls mgr; Jerry Ostertag, prog dir; Gloria Johnson, mus dir; Diane Holler, prom mgr; Chris Burns, news dir; Norman Smith, chief engr. ■ Rates: \$60; 58; 59; 57

KGW(AM)—March 25, 1922: 620 khz; 5 kw-U, DA-N, 1501 S.W. Jefferson (97201). (503) 226-5080 King Bcstg Co. (group owner; acq 11-1-53) Net: APR, UPI. Rep: Blair. Format: Top 40. ■ Ancil H. Payne, pres; Larry Campbell, stn mgr; Jim Woodyard, coml mgr; Richard Harker, prog dir; Janis Wojniak, mus dir; Roxann Miller, prom mgr; John Erikson, news dir; Tyrone Mortenson, chief engr. ■ Rates: \$100; 90; 100; 80.

KINK FM—Co-owned with KGW(AM) Dec 12, 1968: 101.9 mhz; 97 kw Ant 1,610 ft Prog sep from AM. Format: Soft AOR Stereo. ■ Ron Saito, stn mgr; Mike Bailey, prog dir; Les Sarnoff, mus dir; Robin Forrest, prom mgr. ■ Rates: \$20; 20; 22

KJIB(FM)—Listing follows KWJJ(AM)

KKEY(AM)—July 4, 1954: 1150 khz; 5 kw-D, DA Box 3361 (97208) (503) 222-1150 Western Bcstg Co. Net: MBS. Format: Talk. ■ Ralph C. Weagant, pres & gen mgr; Ernest Crater, coml mgr; Ronald Hudson, chief engr.

KLIQ(AM)—June 1948: 1290 khz; 5 kw-D, Oaks Park (97202) (503) 234-8448 Cascade Bcstg Co. (group owner; acq 4-1-67) Rep: Lotus. Format: Sounds of the 40's ■ David M. Jack, pres; Aileen Goodman, stn mgr; Lawrence D. Lester, news dir; Joe Allen, chief engr. ■ Rates: \$24; 24; 24; —

***KOAP-FM**—1962: 91.5 mhz; 61 kw. Ant 910 ft 2828 S.W. Front Ave. (97201) (503) 229-4892 State of Ore, acting by & through the State Board of Higher Education (acq 4-30-62) Net: NPR. ■ Donald Bryant, dir Ore Pub Bcstg ■ *KOAP-TV affil

KPAM(AM)—1949: 1410 khz; 5 kw-D, 4700 S.W. Council Crest (97201). (503) 226-7676 Romito Corp. (acq 12-1-65) Net: ABC/C. Net: UPI. Rep: ABC Spot Sales. Format: Contemp, Top-40. ■ Wally Rossman, pres; Charlie King, coml mgr; Georgia Hess, nat'l sls mgr; Bill Mayne, mus & prog dir; Victoria Stewart, news dir; Byron Swanson, chief engr. ■ Rates: \$48; 43; 48; 40.

KPAM-FM—Sept 1, 1946: 97.1 mhz; 100 kw horiz, 40 kw vert Ant 980 ft Stereo Net: ABC/C, UPI. Rep: Christal. Format: Contemp/top 40. ■ Jim McCabe, local sls mgr; Pat Woodward, news dir. ■ Rates: \$48; 43; 48; 40

KPDQ(AM)—July 30, 1947: 800 khz; 1 kw-D. (CP-100 kw) 5110 S.E. Stark St (97215) (503) 231-7800 Inspirational Broadcasting Corp. Format: Relg. ■ Jack Davis II, pres; Robert W. Ball, gen mgr; Donald Lucich, coml mgr; Joe Alcorn, opns mgr; Don Wilkinson, chief engr. ■ Rates: \$20; 20; 20; 20

KPDQ-FM—1961: 93.7 mhz; 100 kw. Ant 940 ft Dup AM 25%. ■ Rates same as AM.

Oregon, Pennsylvania Radio

Sweet Home

KFIR(AM)—Aug 7, 1968: 1370 khz, 1 kw-D 28041 Pleasant Valley Rd., Box 611 (97386) (503) 367-4444. James D. and Mercedes F. McDaniel (acq 9-1-79) Net: ABC/E Rep: Simpson/Reilly Format: C&W ■ Nonnie Hotchkiss, gen mgr; June Cook, coml mgr; Chris Wolfe, prog & news dir; Steve Lindsley, mus dir; Dean Samuels, chief engr. ■ Rates: \$4.40; 4; 4.40; —

The Dalles

KACI(AM)—June 1955: 1300 khz, 1 kw-D Box 516 (97508) (503) 296-2211. Nugent Broadcasting Co. Group owner: Juniper Bcstg Format: Contemp. C&W, MOR. ■ Bob Walters, gen mgr; Jim Davis, prog dir; Dick Licard, news dir.

KCIV(FM)—Nov 28, 1968: 104.5 mhz, 32 kw. Ant 1,892 ft. Stereo. Box 104 (97058) (503) 296-4355. Leslie L. Cunningham. Format: Btlf music. Spec progs: Farm 1 hr, classcl 5 hrs, C&W 4 hrs, relig 1 hr, wkly. ■ Leslie L. Cunningham, pres, gen mgr & prog dir; Brian R. Schutz, sls mgr; Les Cunningham, chief engr. ■ Rates: \$5; 5; 5; 5.

KODL(AM)—Oct 12, 1940: 1440 khz, 5 kw-D, 1 kw-N. DA-N. Box 741 (97058) (503) 296-2101. Larson-Wynn Inc. (acq 9-1-74) Net: CBS Rep: Howard Moore. Format: MOR. Spec progs: Farm 4 hrs wkly. ■ Al Wynn, VP & gen mgr; Rodger Nichols, coml mgr; Joe Benson, mus dir; Bob Carbis, prom mgr; Alex King, news dir; Steve Weber, chief engr. ■ Rates: \$12; 10; 12; 10.

Tillamook

KTIL(AM)—August 1947: 1590 khz, 5 kw-D, 1 kw-N. DA-N. Box 112 (97141) (503) 842-4422. Beaver Bcstg System Inc. (acq 12-1-62) Net: ABC/E Rep: Market 4 Radio; Moore. Format: Div Spec progs: Swiss 7 hrs wkly. ■ Philip Tonken, pres; Sara Parmelee, gen mgr; David Ross, news dir; Mildred Davy, women's dir; Philip Parmelee, chief engr. ■ Rates: \$8.15; 8.15; 8.15; 8.15.

Toledo

KTDO(AM)—Sept 26, 1960: 1230 khz, 1 kw-D, 250 w-N. Box 910, Newport (97365) (503) 336-2252. Charles Farmer (acq 1969) Net: MBS. Rep: Simpson/Reilly. Tacher. Format: C&W ■ Jim Biggs, stn mgr & chief engr; Don Cohen, mus dir; Peter Van Howe, news dir. ■ Rates: \$5.50; 4.75; 5.50; 4.75.

Umatilla

KLWJ(AM)—Not on air. target date unknown: 1090 khz, 2.5 kw-D 27 Cedar Dr, Hermiston (97838) Interfaith Christian Center. Format: Rel.

Woodburn

KWRC(AM)—July 10, 1964: 940 khz, 250 w-D 555 N. Pacific Hwy (97071) (503) 981-3561. KWRC Inc. (acq 5-25-79) Format: MOR. Spec progs: Sp 5.5 hrs, relig 8.5 hrs, farm 1.75 hrs wkly. ■ Byron Stephenson, pres & gen mgr; Spence Grew, prog dir & coml mgr; Gerald Chapin, mus dir; Cindy Hanson, prom mgr; Michael J. Frank, news dir; Cal Benniger, chief engr. ■ Rates: \$6.60; 5.75; 6.60; —

Pennsylvania

Allentown

WAEB(AM)—1949: 790 khz, 1 kw-U, DA-2. Box 2727, Lehigh Valley (18001). (215) 434-4424. Rust Communications Group Inc. (group owner, acq 8-10-57) Rep: Eastman Format: Top 40. ■ William F. Rust Jr., pres; Gary E. Burns, gen mgr; Gordon Oplinger, stn mgr; Jeff Frank, prog dir; Phil Gregory, news dir; Barry Whitten, chief engr. ■ Rates: \$23; 19.50; 23; 16.50.

WXKW(FM)—Co-owned with WAEB(AM) June 30, 1961: 104.1 mhz, 50 kw Ant 500 ft. Stereo Prog sep from AM. Format: Contemp Country. ■ Sam Anderson, coml mgr. ■ Rates: \$14.50; 14.50; 14.50; 12.

KQFM(FM)—May 1946: 100.3 mhz, 100 kw Ant 930 ft. Stereo. Box 644 (97207) (503) 227-6681. Point-O-Salecast Inc. (acq 9-1-69) Format: MOR. ■ David M. Myers, pres; Tom Jackson, coml mgr; Bob Reed, prog dir; Sue Lind, prom mgr; William E. Laurens, chief engr. ■ Rates: \$10; 10; 10.

***KRRC(FM)**—May 1958: 89.3 mhz, 10 w. Reed College (97202) (503) 771-1112 ext 220. The Reed Institute. Format: Variety. ■ Aaron Reynolds, chief engr.

KUPL(AM)—Nov 12, 1923: 1330 khz, 5 kw-U, DA-1. 6400 S.W. Canyon Ct. (97221) (503) 297-3311. Tracy Bcstg Co. (acq 5-16-73) Net: NBC. Rep: Torbet, S/R. Net: APR. Format: Beautiful music. Spec progs: Public serv & religious, Sunday morn. ■ Bob Oxarant, gen mgr; Joe Ferguson, opns mgr; Larry Anderson, sls mgr; Jim Heim, chief engr. ■ Rates: \$64; 54; 64; 44.

KUPL-FM—1948: 98.5 mhz, 100 kw Ant 1,036 ft. Stereo. Dups AM 5% Format: Btlf mus

KVAN(AM)—See Vancouver, Wash.

KWJJ(AM)—Jan 17, 1925: 1080 khz, 50 kw-D, 10 kw-N, DA-2. 931 S.W. King Ave. (97205) (503) 228-4393. TWX (503) 910-464-8094. Roy H. Park Bcstg (group owner, acq 2-11-73) Net: ABC/E Rep: Eastman, Moore. Format: C&W. ■ Roy H. Park, pres; Bernie W. Thompson, gen mgr; Georgia Freshwater, prom mgr; Chris Adams, prog dir; Bryce Howard, chief engr. ■ Rates: \$110; 80; 85; 60.

KJIB(FM)—Co-owned with KWJJ(AM) 1968: 99.5 mhz, 100 kw Ant 870 ft. Stereo. Prog dups AM 25%. Format: Beautiful country.

KLLB(FM)—Listing follows KYTE(AM)

KXL(AM)—1926: 750 khz, 50 kw-U, DA-1 (L-WSB) 1415 S.E. Ankeny (97214) (503) 231-0750. Kaye-Smith Radio (group owner, acq 6-7-58) Net: UPI. Rep: McGavren-Guild. Format: MOR. ■ Lester M. Smith, exec dir; Ray G. Watson, gen mgr; Bob Kellogg, opns mgr; Larry Roberts, prog dir; Bill Failing, sls mgr; John Salisbury, news dir; Larry Wilson, chief engr.

KXL-FM—June 18, 1965: 95.5 mhz, 100 kw. Ant 990 ft. Sep from AM. Stereo. Format: Beautiful music.

KYTE(AM)—Oct 18, 1925: 970 khz, 5 kw-U, DA-N. 2040 SW 1st St. (97201) (503) 222-1841. Edward L. Gaylor (acq 5-1-77) Group owner: Gaylor Bcstg Corp. Net: APR. Rep: Katz. Format: C&W. ■ Veri Wheeler, gen mgr; Chris Collier, prog dir; Jim Quarles, prom mgr; Greg Herscholt, news dir; Mike Cooley, chief engr. ■ Rates: \$36; 29; 33; 29.

KLLB(FM)—Co-owned with KYTE(AM) May 1, 1977: 101.1 mhz, 100 kw. Prog sep from AM. Stereo. Format: Top-40. ■ Rates: \$23; 26; 26; 20.

Prineville

KRCO(AM)—Feb 1, 1950: 690 khz, 1 kw-D. Box K (97754) (503) 447-6239. High Lakes Bcstg (acq 2-1-79) Rep: Masla/Young; Tacher. Net: MBS. Format: MOR. ■ John Kendall, pres & gen mgr; Hal Newhouse, coml mgr; Bob Housden, mus dir; Eric Sey, prom mgr; Robert Arnott, news dir; Matt Green, chief engr. ■ Rates: \$8.45; 8.45; 8.45; —

Redmond

KPRB(AM)—October 1952: 1240 khz, 1 kw-D, 250 w-N. Box 787 (97756) (503) 548-5101. BBS Communications Inc. (acq 3-23-78) Net: ABC/I. Format: C&W. ■ Bill Moller, pres & gen mgr; Ken Moller, mus dir; Mary Wright, news dir; Gary Fuller, chief engr. ■ Rates: \$9; 9; 9; 5.

Reedsport

KDUN(AM)—June 2, 1961: 1470 khz, 5 kw-D. Box 1470 (97467) (503) 271-3674. KDUN Radio Inc. (acq 3-72) Rep: Sandeberg-Glenn; Moore Assoc. Format: MOR. Spec progs: Scandinavian 1 hr, wkly. ■ I. Jerome Kenagy, pres, gen mgr & prog dir; Stephen D. Kenagy, sls mgr; Wes Lockard, mus dir & chief engr. ■ Rates: \$5.50; 5.50; 5.50; 5.50.

Roseburg

KQEN(AM)—Sept 19, 1950: 1240 khz, 1 kw-D, 250 w-N. Box 847 (97470) (503) 673-4464. KQEN Bcstg Inc. (acq 1-1-64) Net: ABC/I. Rep: Simpson; Pacific Bcst Sls. Format: MOR. ■ Lyle E. Fenner, pres, gen mgr & prog dir; James Macke, news dir & chief engr.

KRRR(AM)—June 1935: 1490 khz, 1 kw-D, 250 w-N. Box 910 (97470) (503) 673-5553. Douglas County Tricasters Inc. (acq 3-1-61) Net: CBS. Rep: PRO Radio. Moore. Format: C&W. ■ James H. Johnson, pres & gen mgr.

KRSB(FM)—Oct 1, 1970: 103.1 mhz, 2.75 kw. Ant 310 ft. 727 S.E. Cass St. (97470) (503) 672-6641. WRR Inc. Net: ABC/E. Rep: Blair Northwest A/D Media Sls. Format: Adult Contemp. Spec progs: Jazz 4 hrs wkly. ■ Tom Worden, pres & gen mgr, mus dir & prog dir; Karen Worden, stn mgr; Harry Worden, news dir; Bob Reese, chief engr. ■ Rates: \$4.65; 4.65; 4.65; 4.65.

KYES(AM)—November 1955: 950 khz, 1 kw-D. Box 538 (97470) (503) 673-6678. Douglas Bcstrs Inc. Rep: Masla/Young; Tacher. Format: Contemp. ■ Elliott Motschenbacher, pres; Darell Rogers, VP & gen mgr.

St. Helens

KOHI(AM)—March 2, 1960: 1600 khz, 1 kw-D. Box 398 (97051) (503) 397-1600. Brownlow, Brownlow and Ward. Net: ABC/E. Format: C&W. ■ L. Berniece Brownlow, pres; Darl Stuvick, gen mgr; Craig W. West, prog & mus dir; Matt Williams, prom mgr; John Slegers, news dir; Joe Allen, chief engr.

Salem

KBZY(AM)—May 1957: 1490 khz, 1 kw-D, 250 w-N. Box 14900 (97309) (503) 364-6748. Salem Bcstg Co. Rep: Masla, Moore. Format: Top-40. Spec prog: Jazz 1 hr wkly. ■ C. O. Fisher, pres; Roger McDowell, gen mgr; Gary Blair, sls mgr; Ken Paul, prog dir; Tim Gordon, mus dir; Jeremy Ruark, news dir. ■ Rates: \$11; 9.75; 11; 9.75.

KCCB(AM)—Dec 12, 1961: 1220 khz, 1 kw-D. 2808 Market St. N.E. (97301) (503) 364-1000. Christian Center of Salem. Net: APR. Rep: Contemp. religious. ■ Tom Marks, stn mgr; Calvert C. Applegate, chief engr. ■ Rates: \$9; 7.75; 9; —

KGAY(AM)—1951: 1430 khz, 5 kw-D. Box 1430 (97308) (503) 581-1430. Capitol Equities Inc. (acq 8-15-68) Net: ABC/E, APR. Rep: Pro Radio; Tacher. Format: C&W. ■ Bob Ratter, gen mgr; Dick Bond, prog dir; Eddie Edwards, mus dir; Ken Osuno, news dir; Calvert C. Applegate, chief engr. ■ Rates: \$10; 9; 9.50; —

KSKD(FM)—Listing follows KSLM(AM)

KSLM(AM)—1934: 1390 khz, 5 kw-D, 1 kw-N. Box 631 (97308) (503) 364-8433. Holiday Radio Inc. (acq 10-30-77) Net: MBS. Rep: Howard. Format: MOR. Spec progs: Farm 5 hrs wkly. ■ Terry McRight, pres & gen mgr; Pat Freer, coml mgr; Wally Sale, prog mgr; Jim Linn, mus dir; Pete Tosi, prom mgr; T. L. Fuller, news dir; Dave Freer, chief engr. ■ Rates: \$18; 13.50; 18.30; 9.

KSKD(FM)—Co-owned with KSLM(AM) July 3, 1970: 105.1 mhz, 100 kw. Ant 850 ft. Prog sep from AM. Stereo. Format: Top 40. ■ Jay Stoler, coml mgr; Len Mitchell, prog & mus dir. ■ Rates: \$15; 12; 14; 13.

Seaside

KSWB(AM)—July 12, 1968: 930 khz, 1 kw-D. Box 24 (97138) (503) 738-5555. Seaside Bcstg Corp. (acq 6-30-72) Net: UPI. Rep: S/R. Format: MOR. ■ Robert E. Gilbert, pres & chief engr; Kenneth E. Karge, gen & coml mgr & prog dir; Scott Tom, mus dir; Andy Wetheril, prom mgr; Forrest Smith, news dir. ■ Rates: \$5; 4.50; 5; —

Springfield

KATR(AM)—See Eugene.

KORE(AM)—September 1927: 1050 khz, 1 kw-D. 2080 Laura (97477) (503) 746-1631. Eldon Knight (acq 2-25-76) Net: MBS. Rep: Radio Time Sls. Format: Relig. ■ E.L. Knight, pres; Larry E. Knight, opns mgr; Steve Barton, chief engr. ■ Rates: \$6; 6; 6; 6.

KPNW(AM)—See Eugene

KSND(FM)—Co-owned with KASH(AM) See Eugene Dec 18, 1958: 93.1 mhz, 26.5 kw Ant 1800 ft. Stereo. Sterling Recreation Organization (acq 9-22-75) Prog sep from AM. Format: Top-40. ■ Rates: \$19; 19; 19; 19.

KUGN(AM)—See Eugene

Pennsylvania Radio

WFMZ(FM)—July 1947: 100.7 mhz; 12.5 kw Ant 870 ft. Stereo. East Rock Rd. (18103) (215) 797-4530. Maranatha Bcstg Corp. (acq 3-1-65). Net: UPI. Rep: PW, Dome. Format: Btfl mus. Spec progs: Ger 1 hr, classcl 19 hrs, relig 16 hrs, wkly. ■ Richard C. Dean, pres & gen mgr; Kathy Yelsits, coml mgr; David Hinson, mus dir & prom mgr; Paul Brittin, news dir; Cal Hartley, chief engr. ■ Rates: \$10; 10; 10; 10.

WHOL(AM)—Sept 12, 1948: 1600 khz; 500 w-D, DA 1125 Colorado St. (18105) (215) 434-4801. Empire Bcstg (acq 3-1-64). Net: ABC/E. Format: C&W. Spec prog: Ger 1 hr, Pol 3 hrs, Span 1 hr, wkly. ■ Ray M. Schacht, pres; Carl Stuart, gen mgr; James A. Herbert, coml mgr & chief engr; Alan J. Winkler, prom mgr; Phil May, mus dir. ■ Rates: \$9.50; 9.50; 9.50; —

WKAP(AM)—Sept 1948: 1320 khz; 5 kw-D, 1 kw-N, DA-2, Box 246, Whitehall, Pa. (18052) (215) 435-9572. Rahall Communications Corp. WKAP Inc. (acq 10-78). Group owner: Gulf Bcst Group. Net: ABC/I. Rep: Buckley. Format: Adult Contemp. Spec prog: Farm 1 hr, Sp 1 hr, Talk 2 hrs, wkly. ■ Jerry Duckett, gen mgr; Harold Tower, gen sls mgr; Dave Dillon, mus & prog dir, prom mgr; Alan D. Raber, news dir; George T. Isleib, chief engr. ■ Rates: \$26; 24; 26; 24.

***WMUH(FM)**—Feb 6, 1966: 89.7 mhz; 10 w Ant 90 ft. Stereo. Box 10-B, Muhlenberg College (18104) (215) 433-5957. Muhlenberg College. Format: Progressive. ■ Charles Rothberg, stn mgr.

WSAN(AM)—May 24, 1923: 1470 khz; 5 kw-D, 500 w-N, DA-1, Box 568 (18105) (215) 434-9511. Lehigh Valley Bcstg Co. (acq 6-6-50). Net: NBC. Format: MOR. ■ Reuel H. Musselman Sr., pres; Rick Musselman, gen mgr; Keith Hughes, coml mgr; Dave Fox, prog dir; Rich Harvey, mus dir; Robin Musselman, prom mgr; Steve Cortez, news dir. ■ Rates: \$16; 14; 16; 8.

WXXW(FM)—Listing follows WAEB(AM)

WZZO(FM)—See Bethlehem.

Altoona

WFBG(AM)—Oct 30, 1924: 1290 khz; 5 kw-D, 1 kw-N, DA-N, Hilltop, Logan Blvd. (16603) (814) 943-1136. Gilcom Corp. (acq 10-28-72). Net: ABC/C. Rep: Blair, Unicom Bcst Sls, Dome. Format: Contemp. Spec prog: Farm 3 hrs wkly. ■ Edward T. Giller, pres & gen mgr; Richard M. DiAndrea, stn mgr; Tony Booth, mus & prog dir; Patti Gross, news dir; Terry McAlarney, chief engr. ■ Rates: \$21; 18; 21; 11.

WFBG-FM—Oct 17, 1960: 98.1 mhz; 30 kw Ant 1,020 ft. Stereo. Prog sep from AM. Net: CBS. Format: Beautiful music. ■ Rates: \$16; 13; 16; 8.

WHQM(FM)—See Bellwood

WRTA(AM)—June 12, 1946: 1240 khz; 1 kw-D, 250 w-N, Box 272 (16603) (814) 943-6112. Altoona Trans-Audio Corp. (acq 4-5-66). Net: ABC/I. Rep: PRO Radio. Format: Oldies. Spec prog: Talk 11 hrs wkly. ■ Martin F. Malarkey, pres; Louis H. Murray, exec VP; David R. Wolf, gen mgr; Tom Casey, stn mgr; Don Girard, mus dir; Barbara Allen, news dir; Terry Macalarney, chief engr. ■ Rates: \$15; 11.25; 15; —.

WVAM(AM)—July 1948: 1430 khz; 5 kw-D, 1 kw-N, DA-N, Broadcast House, 2727 West Albert Dr. (16602) (814) 944-9456. Blair County Bcstrs Inc. (acq 6-7-66). Net: MBS, APR. Rep: Torbet. Format: C&W. Spec progs: Ital 1 hr, Pol 1 hr, wkly. ■ Herbert W. Wolfe, gen mgr; Thomas Riley, prog dir; Stan Davis, mus dir; Karl King, news dir; Galen R. Reigh, chief engr. ■ Rates: \$10.55; 8.65; 10.55; 8.65.

WVAM-FM—July 1948: 100.1 mhz; 360 w Ant minus 345 ft. Stereo. Net: MBS. Prog sep from AM. Format: Top-40. ■ Rates: \$10.55; 8.65; 10.55; 8.65.

Ambridge

WMBA(AM)—May 1957: 1460 khz; 500 w-D, DA, 304 Duss Ave. (15003) (412) 266-1110. Bride Bcstg Inc. (group owner; acq 5-1-70). Net: MBS. Rep: Dome. Format: MOR. Spec progs: Black 3 hrs, Pol 2 hrs, Ital 1 hr, talk 7 hrs wkly. ■ John W. Bride, pres; Ruth Johnson, gen mgr; Dave Anthony, prog dir; Bill Fon-

tana, mus dir; Tim Herra, news dir. ■ Rates: \$10; 9; 10; —.

Annvile-Cleona

WAHT(AM)—Aug 4, 1968: 1510 khz; 5 kw-D, DA, Box 15, Lebanon, Pa. (17042) (717) 273-8547. Valley Communications Corp. Net: APR. Rep: Market 4. Format: MOR. Spec prog: Talk 15 hrs wkly. ■ William E. Sullivan, pres & gen mgr; Tim Burns, prog & news dir; Robert Keller, coml mgr; William Margut, chief engr. ■ Rates: \$11.25; 10; 11.25; 10.

Apollo

WAVL(AM)—Dec 13, 1947: 910 khz; 5 kw-D, DA, Box 277 (15613) (412) 478-4020. Tri-Borough Bcstg Co. ■ Cecil F. Clifton, pres, gen mgr & prog dir; Andrew J. West, coml & prom mgr; Robert Dain, asst mgr; Robert Harrington, chief engr. ■ Rates: \$5.80; 5.80; 5.80; —

Barnesboro

WNCC(AM)—Co-owned with WFMM(FM) Johnstown. Oct 15, 1950: 950 khz; 500 w-D. Broadcast House. (15714) (814) 948-9200. Bland Group. (acq 11-26-75). Net: ABC/E. Rep: Dome, Savalli/Gates. Format: MOR. Spec progs: Farm 5 hr, talk 11 hrs, wkly. ■ William Bland Jr., pres; Larry Sherwin, gen mgr; William Bland, coml mgr; John Dial III, prog dir; Joe Gelormino, mus dir; Bob Helbig, prom mgr; Patrick Cloonan, news dir; Francis Krug, chief engr. ■ Rates: \$8; 8; 8; 8.

Beaver Falls

WBVP(AM)—May 25, 1948: 1230 khz; 1 kw-D, 250 w-N, Box 719 (15010) (412) 846-4100. Beaver Valley Bcstg (acq 10-1-67). Group owner: Hall. Net: ABC/I. Rep: Market 4. Format: Variety. ■ Robert M. Hall, pres; William S. Baldwin, gen mgr; Scott Lowe, opns mgr; Chris Showlin, mus dir; Linda Olshesky, news dir. ■ Rates: \$12.35; 12.35; 12.35; 12.35.

WVKS(FM)—Co-owned with WBVP(AM). May 1960: 106.7 mhz; 47 kw Ant 520 ft. Quad. Prog sep from AM. Format: Progressive. ■ Rick Pantell. ■ Rates: \$14; 14; 14; 14.

***WGEV(FM)**—Nov 15, 1965: 88.3 mhz; 15 w Ant 60 ft. Geneva College (15010) (412) 846-4623. Geneva College, Board of Trustees. Format: Diversified. ■ C. Benjamin Hale, dir of bcstg.

Bedford

WAKM(FM)—Listing follows WBFD(AM).

WAYC(AM)—Aug 5, 1974: 1600 khz; 5 kw-D, Box 1 (15522) (814) 623-1000. Cessna Communications Inc. Format: Top 40. ■ Jay B. Cessna, pres & coml mgr; John H. Cessna, gen mgr; Sherwood B. Hawley, prog mgr; Michael P. Bowman, mus dir; Jenny Fetter, prom mgr; Richard E. Switzer, chief engr. ■ Rates: \$3.50; 3.50; —

WBFD(AM)—July 2, 1955: 1310 khz; 5 kw-D, Box 672 (15522) (814) 623-5131. Bedford Bcstg Co. (acq 9-7-66). Net: MBS. Rep: Weed, Dome-Messeny. Format: Top-40. Spec progs: C&W 7 hrs wkly. ■ Paul Imgrund, pres & gen mgr; Glenn B. Ritchey, sls mgr; Dave Garrett, prog & mus dir; George Schranko, sports dir; Robert Reconsin, chief engr. ■ Rates: \$8.25; 8.25; 8.25; —

WAKM(FM)—Co-owned with WBFD(AM). Dec 22, 1966: 100.9 mhz; 3 kw Ant 205 ft. Stereo. Net: MBS. Format: Btfl mus. Prog sep from AM. ■ Rates: \$5.50; 5.50; 5.50; 5.50.

Bellefonte

WBLF(AM)—Aug 1, 1958: 970 khz; 1 kw-D, Box 88 (16823) (814) 355-4751. Bellefonte Bcstg Co. Inc. Net: MBS, Alleghany Mtn. Format: MOR, Oldies. ■ Cary H. Simpson, pres; James F. Kerschner Jr., gen mgr; Ruth M. Thomas, news dir; Josef F. Kirschner, prog dir; J. G. Daugherty, chief engr. ■ Rates: \$5.37; 3.60; 4.31; —

Bellwood

WHQM(FM)—March 28, 1970: 103.9 mhz; 250 w Ant 870 ft. Box 609, Altoona, Pa. (16603) (814) 943-2607. John R. Powley, Format: Btfl mus, relig. ■ John R. Powley, gen mgr & chief engr; Sandra B. Powley, prog dir. ■ WPOC-TV affil.

Berwick

WBRX(AM)—Aug 1, 1957: 1280 khz; 1 kw-D, Box 387 (18603) (717) 752-4546. Berwick Bcstg (acq 1-21-77). Net: Keystone. Format: Div, C&W. Spec prog: C&W 7 hrs, big bands 4 hrs, wkly. ■ William S. Brady, pres & gen mgr; Tommy Roinick, coml mgr; Dave Allen, mus dir; Debbie Stevens & Dale Wilson, co-editors; Ron Schot, chief engr.

Bethlehem

WEZV(FM)—Listing follows WGPA(AM).

WGPA(AM)—Feb 14, 1946: 1100 khz; 250 w-D, 428 Brodhead Ave. (18016) (215) 866-8074. Cadwick Bcstg Co. (acq 12-5-78). Net: ABC/E. Format: MOR. Spec progs: Sp 1 hr wkly. ■ Henry G. Chadwick, pres; Robert Wolken, opns mgr; Kathleen Chadwick, bus mgr; Bill Zimpher, copy chief; Edward Reed, sls mgr; Edward Baumer, news dir; Gilbert Akoyd, chief engr. ■ Rates: \$10; 10; 10; 10.

WZZO(FM)—Co-owned with WGPA(AM). Feb 14, 1946: 95.1 mhz; 11 kw Ant 630 ft. Stereo (215) 694-0511. Net: ABC/FM. Format: Progs. ■ Joe McLaine, prog dir; Joe Swanson, prom mgr; Edwin Rybak, chief engr.

***WLVR(FM)**—May 8, 1973: 91.3 mhz; 10 w Ant 99 ft. Lehigh Univ. (18015) (215) 691-0188. Lehigh Univ. Format: Progs. Spec progs: Black 10 hrs, Jazz 15 hrs, Classcl 5 hrs, wkly. ■ Jeffrey W. Glaze, gen mgr; Craig Buhendorf, prog dir; Alan Schector, chief engr.

WZZO(FM)—Listing follows WGPA(AM).

Bloomsburg

WCNR(AM)—Sept 26, 1947: 930 khz; 1 kw-D, 125 W. Main St. (17815) (717) 784-1200. Columbia Montour Bcstg Co. Inc. (acq 4-30-66). Net: ABC/I. Rep: PRO Radio. Format: Contemp. MOR. ■ Ed Darlington, pres & gen mgr; Joe Darlington, coml mgr; John Kieran, prog dir; Carl Conner, prom mgr; Bill Kishbaugh, news dir; Robert Fulton, chief engr.

WHLM(AM)—1947: 550 khz; 1 kw-U, DA-2, 107 W. Main (17815) (717) 784-5500. Bloom Radio, div Magee Industrial Enterprises. Rep: Dome. Format: MOR. ■ James Magee, pres; Robert Sweppenheiser, gen and coml mgr; Tom Benson, prog & mus dir; Ron Williams, news dir; Tony Hogg, chief engr. ■ Rates: \$8.60; 6.60; 8.60; 6.60.

WHLM-FM—September 1956: 106.5 mhz; 8.8 kw Ant 570 ft. Dups AM 100%.

Boyertown

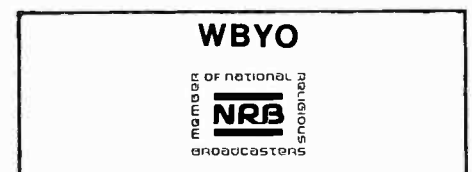

WBYO(FM)—Oct 31, 1960: 107.5 mhz; 29.9 kw Ant 611 ft. Stereo. Box 177 (19512) (215) 369-1075. Boyertown Bcstg Inc. Net: APR. Format: Religious. Spec progs: Farm 1 hr, C&W 17 hrs, Pa Dutch 1 hr, wkly. ■ David G. Hendricks, pres, prog dir & gen mgr; Mrs. Nedra Hendricks, coml mgr; Wilmer Borneman, chief engr. ■ Rates: \$9; 9; 9; 9.

Braddock

WFFM(AM)—June 1947: 1550 khz; 1 kw-D, 1233 Braddock Ave. (15104) (412) 351-1100. Matta Bcstg Co. Rep: CBS/FM National Sls. Format: Adult contemp. ■ William J. Matta, pres & gen mgr; Sharon Kennedy, news dir; Dave Popovich, prog dir; Terry Hazelett, mus dir; Kathy Matta, prom mgr; Fred Sand, chief engr. ■ Rates: \$68; 74; 74; 62.

WFFM-FM—June 1959: 96.9 mhz; 60 kw Ant 520 ft. Stereo. (412) 351-1100. Dups AM 100%.

Bradford

WESB(AM)—April 1947: 1490 khz; 1 kw-D, 250 w-N, 43 Main St. (16701) (814) 368-4141. Radio Station WESB. Format: MOR. ■ T. R. Bromeley, mgng partner; George H. Daggett Jr., stn mgr; George M. Ward, coml

mgr; David Cibula, mus dir; James Sheffer, prom mgr; William Winn, prog & news dir & chief engr ■ Rates: \$7.95; 7.95; 7.95; 7.95

Brownsville

WASP(AM)—Aug 2, 1968: 1130 khz; 5 kw-D, DA, 1 kw-CH, Box 270 (15417) (412) 785-3450. Brownsville Inc. Format: C&W Spec progs: Talk 10 hrs wkly ■ D. C. Loughry, pres & gen mgr; Robert Williams, opns dir; David Bridges, prog and mus dir; D. C. Loughry, chief engr ■ Rates: \$5.25; 5.25; 5.25; 5.25.

Butler

WBUT(AM)—March 14, 1949: 1050 khz; 250 w-D (CP 500 w) Box 1645 (16001) (412) 287-5778. WBUT Inc (acq 7-14-78) Rep: Dome-Messervey Format: MOR Spec prog: C&W 2 hrs wkly ■ Robert C. Brandon, pres & gen mgr; Guy A. Travaglio, sls mgr; Larry M. Berg, pub affairs dir; Robert Natili, prog dir & news dir; D. C. Brandon, chief engr ■ Rates: \$5.35; 5.35; 5.35

WLER-FM—Co-owned with WBUT(AM) March 14, 1949: 97.7 mhz, 720 w Ant 290 ft. Dups AM 85% ■ Rates same as AM.

WISR(AM)—Sept 26, 1941: 680 khz; 250 w-D Box 151 (16001) (412) 283-1500. Butler Bcstg Inc. Net: UPI Rep: Keystone Format: MOR, talk Spec prog: Farm 12 hrs wkly ■ Joel W. Rosenblum, pres; Lorraine C. Laconi, gen mgr; Ernest Francestine, coml mgr; Dave Malarkey, prog dir; Warren Ihlenfeld, news dir; Paul F. Rex, chief engr ■ Rates: \$6; 8.50; 6; —

California

***WVCS(FM)**—Sept 1973: 91.9 mhz; 3 kw. Ant 160 ft. 428 Hickory St. California State College (15149) (412) 938-4330 Student Activities Assn (acq 6-3-78) Format: Prog, Top-40 Spec progs: Black 3 hrs, jazz 3 hrs, wkly ■ Bob Rockinson, pres; David Shedlock, gen mgr

Canonsburg

WARO(AM)—Nov 28, 1957: 540 khz; 250 w-D, DA, Box 191 (15317) (412) 531-8800. Universal Communications of Pittsburgh Inc. (acq 5-67) Group owner: Universal Rep: Universal Bcstg Format: Inspirational & Ethnic Spec prog: Pol 5 hrs, black 3 hrs, Hindi 2 hrs, wkly ■ Ronald Dagg, gen mgr ■ Rates: \$10; 10; 10; 10

Canton

WKAD(FM)—Aug 30, 1978: 100.1 mhz; 500 W Ant 652 ft. Stereo. Box 196 (17724) Galen D. Castlebury Jr. Net: ABC/C Format: Adult contemp. Spec prog: Farm 3 hrs wkly ■ Galen D. Castlebury Jr., pres & chief engr; Gary M. Strausser, gen mgr; Sheila Bellows, coml mgr; Stuart Wilson, mus dir; Vicki M. Metz, news dir ■ Rates: \$5.50; 5.50; 5.50; 5

Carbondale

WCDL(AM)—Jan 1950: 1440 khz; 5 kw-D, Salem Rd (18407) (717) 282-2770. Stainless Broadcasting Co. Net: ABC/E Format: MOR Spec progs: Pol 7 hrs, wkly ■ Henry J. Guzewicz, pres; Marjorie Zapotosky, gen mgr; Paul Oles, coml mgr; Joseph Martin, prog & news dir ■ Rates: \$5; 5; 5; —

WCDL-FM—Dec 22, 1964: 94.3 mhz; 330 w Ant 770 ft. Dup AM 60% ■ Rates: \$5; 5; 5; 5

Carlisle

***WDCV-FM**—September 1973: 88.3 mhz; 10 w, Box 640 (17013) (717) 249-2200. Trustees of Dickinson College. Format: Variety ■ Steve Maltzman, gen mgr

WHYL(AM)—April 1948: 960 khz; 5 kw-D, DA, Box 219 (17013) (717) 249-1717. Richard F. Lewis Jr. Inc. of Carlisle (acq 1952). Group owner: Mid-Atlantic. Net: APR Rep: PRO Radio; Dome Format: Top-40 ■ John P. Lewis, pres; Chuck Larson, gen mgr; Dick Prosser, sls mgr; Lou Rogers, prog dir; Ben Barber, mus dir; Dennis Edwards, news dir ■ Rates: \$16; 13.50; 16; —

WHYL-FM—1959: 102.3 mhz; 3 kw. Ant 165 ft. Stereo. Prog sep from AM. Net: MBS. Format: Country ■ Jeff Williams, prog dir; Dave Parks, mus dir ■ Rates: \$14.50; 12.50; 14.50; 7

WIOO(AM)—July 8, 1965: 1000 khz; 1 kw-D, 180 York Rd (17013) (717) 243-1200. Harold Swindler Net: ABC/C Format: Top 40 ■ Harold Swindler, pres & gen mgr; Marisa Osborne, coml mgr; Steve Sheridan, prog dir; Tim Kelly, mus dir & prom mgr; Wayne Harper, news dir ■ Rates: \$7.50; 7.50; 7.50; —

Carnegie

WPLW(AM)—July 1962: 1590 khz; 1 kw-D, DA, 201 Ewing Ave., Pittsburgh (15205) (412) 341-4940. Hickling Bcstg Corp (acq 9-75) Net: National Black. Format: MOR, rel. Spec progs: Black 5 hrs, Polish 1 hr wkly ■ Robert Hickling, pres; Thom Hickling, gen & coml mgr; David D. Patton, prog & mus dir; Cathy Hickling, prom mgr & news dir; Mike Metro, chief engr ■ Rates: \$16.50; 16.50; 16.50; 12.50

Central City

WCCS(FM)—Oct 19, 1972: 101.7 mhz; 500 w Ant 650 ft. Box 100 (15926) (814) 754-4602. Central Broadcasting Co. Format: Easy Istng, Relig. Spec progs: Farm 2 hrs, Polish 6 hrs, wkly ■ Benjamin F. Thomas, pres; Richard B. Elliot, Jr., gen mgr; Bill Weible, prog dir; Harold Kuhns, chief engr ■ Rates: \$4.60; 4.60; 4.60; 4.60

Chambersburg

WCBG(AM)—1956: 1590 khz; 5 kw-D, 1 kw-N, DA-N Radio Hill (17201) (717) 263-4131. Four States Broadcasting Station Inc (acq 1964) Net: NBC Rep. Masla, Dome Format: Top 40 ■ Norman E. Messner, pres; Molly Darr Messner, VP and gen mgr; Robert Huffman, prog dir; Keith Grant, news dir; Florence Buleit, traf dir; Charles Hubley, loc sls mgr; Harry M. Taylor, chief engr ■ Rates: \$8; 8; 8; 8

WCHA(AM)—Aug 11, 1946: 800 khz; 1 kw-D, Box 479, Professional Arts Bldg (17201) (717) 264-7121. Chambersburg Bcstg Co. Net: APR Format: MOR ■ John S. Booth III, pres; Thomas D. Boock, gen mgr; Bill Sevast, coml mgr; C. David Bennett, opns mgr; Bill Matthews, mus dir; Ron Chadwell, news dir; John Pellegrini, chief engr ■ Rates: \$8.70; 8.70; 8.70; 8.70

WIKZ(FM)—Co-owned with WCHA(AM) April 15, 1948: 95.1 mhz; 50 kw. Ant 265 ft. Stereo (717) 263-0813. Prog sep from AM. Format: Top 40

Charleroi

WESA(AM)—1948: 940 khz; 250 w-D, Box 584 (15022) (412) 483-6551. Laubach Radio Properties Inc (acq 4-23-65) Format: MOR Spec progs: Pol 2 hrs, Black 1 hr, wkly ■ John L. Laubach Jr., pres; Carl J. Marocci, exec VP; Jay Morton, sls mgr; Gary Persons, prog dir; Bob Keller, news dir; Vern Evans, chief engr

WESA-FM—July 10, 1967: 98.3 mhz; 3 kw. Ant 230 ft. horiz, 225 ft. vert (CP: Ant 300 ft. H & V) Dups AM 100%

Chester

WDNR(FM)—April 22, 1977: 89.5 mhz; 10 w Ant 170 ft. Box 1000 Widener College (19013) (215) 874-2384. Widener College. Format: Div ■ Bob Blaisse, gen mgr

WQIQ(AM)—September 1947: 1590 khz; 1 kw-U, DA-N, 12 Kent Rd. Ashton (19014) (215) 874-4321. Upland Bcstg (acq 8-76) Format: MOR Spec progs: Black 18 hrs, Ital 1 hr, Pol 2 hrs, wkly ■ John Haggard, pres & gen mgr; Joy Van Der Lek, coml mgr; Joe Dawson, prog dir; Johnnie Holliday, mus dir; Lee Meredith, prom mgr; Steve Morgan, news dir; Rich Campbell, chief engr ■ Rates: \$12; 9.50; 12; 7

WVCH(AM)—April 4, 1948: 740 khz; 1 kw-D, Box A, Brookhaven (19015) (215) 872-8861. WVCH Communications (acq 10-74) Net: ABC/E Rep: Harvey Format: Beautiful music, Religious Spec prog: Am Indian 2 hrs, Irish 2 hrs, wkly ■ Thomas H. Moffitt, pres, gen & coml mgr; Barbara Zakorchemy, prog dir; Ted Boyda, mus dir & chief engr; David Deng, sls mgr; Tim McFarland, news dir ■ Rates: \$30; 25; 25; —

Clarion

***WCUC-FM**—April 1977: 91.7 mhz; 2.3 kw. Ant 323 ft. Stereo. Clarion State College (16214) (814) 226-2330. Clarion State College (acq 6-76) Format: Variety Spec progs: Black 6 hrs, jazz 4 hrs, C&W 2 hrs, Gospel 1 hr, wkly ■ Dr. William McCavitt, gen mgr

WWCH(AM)—June 12, 1960: 1300 khz; 500 w-D Box 171 (16214) (814) 226-4500. Clarion County Bcstg Corp. Net: UPI Rep: Dome-Messervey Format: Top-40, C&W ■ William S. Hearst, pres, gen & coml mgr; prog dir & prom mgr; Fiore Mastracci, mus dir; June Kinter, news dir; Leonard Schmader, chief engr ■ Rates: \$4.50; 4.50; 4.50; 4.50

Clearfield

WCPA(AM)—1947: 900 khz; 1 kw-D, Box 1032 (16830) (814) 765-5541. Clearfield Bcstrs Inc. Net: ABC/C Rep: Market 4 Radio, Dome-Messervey Format: Top 40 ■ W. K. Ulerich, pres; Carl A. Falvo, exec VP & gen mgr; Margaret Nemeth, coml mgr; Thomas Wonderling, chief engr

WCPA-FM—July 12, 1967: 93.5 mhz; 3 kw. Ant 98 ft. Stereo Dups AM 22% Net: ABC/FM Format: Easy Istng

Coatesville

WCOJ(AM)—Nov 29, 1949: 1420 khz; 5 kw-U, DA-N Box 231 (19320) (215) 384-2100. Chester County Bcstg Co. Format: MOR ■ Louis N. Seltzer, pres & chief engr; William S. Halpern, gen mgr; Donald G. Kimes, coml & prom mgr; Art Douglas, prog dir; Bob Orr, news dir

Connellsville

WCVI(AM)—April 23, 1947: 1340 khz; 1 kw-D, 250 w-N, Box 865, 133 E. Crawford Ave. (15425) (412) 628-4600. Connellsville Bcstrs Inc. (acq 6-28-51) Net: ABC/E Rep: Dome & Assoc. Format: C&W, oldies, diversified Spec prog: Polka 2 hrs wkly ■ Cam T. Troilo, pres; William Ellis, gen mgr & exec dir; Phil Crysler, prog dir; Joseph Simon, news dir; John Wadsworth, chief engr ■ Rates: \$7.25; 7.25; 7.25; —

Corry

WWCB(AM)—April 2, 1955: 1370 khz; 1 kw-D, 500 w-N, DA-N, Box 4 (16407) (814) 664-8694. Corry Bcstg (acq 11-1-74) Rep: Dome Format: MOR ■ Art Arkelian, pres & gen mgr; Ron Smith, sls & prom mgr; Bruce Lewis, prog & news dir; Kathy Stolz, mus dir; Dan Case, chief engr ■ Rates: \$8; 8; 8; 8

Coudersport

WFRM(AM)—May 1953: 600 khz; 1 kw-D, 9 South Main St (16915) (814) 274-8600. Farm & Home Bcstg Co. Group owner: Allegheny Mtn. Net: Allegheny Mtn. Rep: Dome Format: Top 40 Spec progs: Farm 2 hrs, Pol 5 hrs, C&W 6 hrs, wkly ■ Cary H. Simpson, pres; Tina Knapp, coml mgr; Karmon Wood, office mgr; Peg Kelsey, news dir; Martin Weiss, chief engr ■ Rates: \$4.25; 2.95; 3.50; —

Danville

***WPGM(AM)**—June 1963: 1570 khz; 1 kw-D, 8 E. Market St (17821) (717) 275-1570. Montrose Bcstg Corp (acq 1-6-64) Net: APR Spec prog: Farm 1 hr, Classical 5 hrs, wkly Format: Relig, btlf music ■ W. Douglas Roe, pres; Lawrence Souder, gen mgr; prog & news dir; Terry M. Diener, prom mgr; Arthur H. Brown, mus dir; John Rejmer, chief engr

***WPGM-FM**—Sept 6, 1968: 96.7 mhz; 340 w Ant 760 ft. Stereo Dups AM 75%

Doylestown

WBUX(AM)—1948: 1570 khz; 5 kw-D, DA, Box 512 (18901) (215) 348-3583. Central Bucks Bcstg Co (acq 8-1-75) Rep: PRO Radio. Format: MOR ■ George Pleasants, gen mgr; Tom Calvin, prog dir ■ Rates: \$12.94; 12.94; 12.94; 12.94

DuBois

WCED(AM)—February 1941: 1420 khz; 5 kw-D, 500 w-N, DA-N, 80 N. Park Place (15801) (814) 371-6100. Tri-County Bcstg Co. Net: CBS Rep: Devney Dome-Messervey ■ Jason S. Gray, pres; George W. Williams, gen & coml mgr; Ed Paul, prog dir; Bev Betton, prom mgr; Eric Decker, news dir; Frank Humphreys, chief engr

Pennsylvania Radio

WCED-FM—1948: 102.1 mhz; 11.5 kw. Ant 640 ft. Progs sep from AM. Format: C&W

WDBA Easy Listening-Christian

WDBA(FM)—Nov 12, 1975: 107.3 mhz; 50 kw. Ant 500 ft. Stereo. 28 W Scribner Ave. (15801). (814) 371-1330. DuBois Area Bcstg Co. Inc. Net: APR. Format: Btlf mus, relig. Spec prog: Classcl 1 hr, Childrens 2 hrs, wkly. ■ Paul Griffith, pres; Don Shobert, gen mgr; Randy Packer, sls mgr; Allan Maser, prog & news dir; Jerry Meloun, chief engr. ■ Rates: \$4.77; 4.77; 4.77; 4.77.

Easton

WEEX(AM)—May 1956: 1230 khz; 1 kw-D, 250 w-N, DA-D. Box 190 (18042). (215) 258-6155. WEEX Inc. Net: ABC/C. Rep: McGavren-Guild. Format: Adult contemp. ■ Donald W Diehl, pres; Thomas W. Wolfe, gen mgr; Charlie Ryan, opns mgr; Matt Kerr, news dir; Steve Boyer, chief engr. ■ Rates: \$18; 14; 18; 10.

WQQQ(FM)—Co-owned with WEEX(AM). June 1950: 99.9 mhz; 50 kw. Ant 450 ft. Stereo. Prog sep from AM. (215) 258-8775. Format: Btlf mus. ■ Rates same as AM.

WEST(AM)—1936: 1400 khz; 1 kw-D, 250 w-N, 436 Northampton St. (18042). (215) 258-6131. Sound Communications Corp. (acq 4-1-73). Net: APR, CBS. Rep: Katz. Format: MOR. ■ Frank G. Stisser, pres; Theodore W. Pierce, gen mgr; Lloyd O. Nicely, coml mgr; Joseph Prentice, prog mgr; Eugene Bethman, prom mgr & mus dir; Timothy Cain, news dir; Robert Kratz, chief engr. ■ Rates: \$20; 17; 20; 13.

WLEV(FM)—Co-owned with WEST(AM). 1948: 96.1 mhz; 50 kw. Ant 47 kw. Ant 500 ft. Stereo. Prog sep from AM. Format: 300 Contemp. ■ Rates: \$37; 32; 37; 28.

***WJRH(FM)**—March 1953: 90.5 mhz; 10 w. Stereo. Lafayette College. (18042). (215) 258-5437. Lafayette College. Net: APR. Format: Prog. ■ James H. Farley, gen mgr.

WLEV(FM)—Listing follows WEST(AM)

WQQQ(FM)—Listing follows WEEX(AM)

East Stroudsburg

***WESS(FM)**—March 10, 1971: 90.3 mhz; 10 w. Ant minus 160 ft. Student Center, Box 198 (18301). (717) 421-9833. Student Activity Association of East Stroudsburg State College. (acq 3-79). Net: NPR. Format: Div. ■ Marjorie A. Orloff, stn mgr; Chuck Pedone, prog dir.

Ebensburg

WEND(AM)—May 25, 1961: 1580 khz; 1 kw-D, DA, 102 S. Center St. (15931). (814) 472-8801. Great American Wireless Signal Co Inc. (acq 1-1-77). Net: MBS. Rep: Dome. Format: Adult easy listening. Spec prog: Farm 1 hr, Pol 1 hr, Ital 1 hr wkly. ■ Mark A. Kriebel, pres; Henry Harker, gen mgr; J. Jeffrey Long, VP & prog dir; Dave Holbein, mus dir; Patricia Conklin, prom mgr; M. Bowzer, news dir; Cosmo Allegretti, chief engr. ■ Rates: \$6; 4.75; 6; 4.75.

WIIQ(FM)—July 15, 1962: 99.1 mhz; 50 kw. Ant 500 ft. Stereo. Box 787 (15907). (814) 539-8779. 266-5352. Cambria County Bcstg Co. (acq 4-1-72). Group owner: Allegheny Mtn. Net: Allegheny Mtn. Rep: P/W Radio, Dome. Format: C&W. Spec prog: Pol 3 hrs wkly. ■ Cary H. Simpson, pres; David C. Hill, gen mgr; Rick Caroway, prog dir; Robert Stackhouse, mus dir; Steve Gardner, chief engr. ■ Rates: \$10; 8; 10; 6.

Elizabethtown

WPDC(AM)—May 1958: 1600 khz; 500 w-D. Box 1600 (17022). (717) 367-7700. Smith Communications Inc. (acq 11-70). Format: MOR. ■ Charles C. Smith, pres, gen mgr; Larry Kay, prog dir; D. L. Salter, chief engr. ■ Rates: \$6.60; 6.60; 6.60; 6.60.

WPDC-FM—April 30, 1964: 106.7 mhz; 20 kw. Ant 100 kw. Ant 500 ft. Dups AM 70%.

Ellwood City

WFEM(FM)—Aug 4, 1968: 92.1 mhz; 3 kw. Ant 300 ft. Stereo. 226 Fifth St. (16117). (412) 758-4527. Scott Bcstg of Pa. Inc. (group owner) Rep: Market 4, Dome. Format: C&W. Spec prog: Farm 1 hr wkly. ■ Herbert Scott, pres; Angelo M. Lordi, gen & prom mgr; Thomas Krestel, prog dir; Jerry Goddard, mus dir; Cathy Miller, news dir; Franz Reiter, chief engr. ■ Rates: \$7; 7; 7; 7.

Emporium

WLEM(AM)—March 2, 1958: 1250 khz; 1 kw-D. Box 310 (15834). (814) 483-3712. Emporium Bcstg Co. (acq 1-27-71). Rep: Dome & Assoc.; Market 4. Format: Variety. Spec prog: Farm 5 hrs, btlf mus 1.5 hrs, disco 1.5 hrs, C&W 2 hrs wkly. ■ Anne L. Spotts, pres; Vito Lanzillo, gen mgr, chief engr; Debra Lanzillo, coml mgr; Jeannine A. Jones, prog dir. ■ Rates: \$4.75; 4.75; 3.60; —.

Ephrata

WGSA(AM)—July 26, 1955: 1310 khz; 5 kw-D, DA, 44 Bethany Rd. (17522). (717) 733-2226. Garden Spot Bcstrs Inc. Net: ABC/E. Rep: Selcom. Format: MOR, farm. Spec prog: Pa. Dutch 1 hr wkly. ■ Samuel R. Youse, pres & gen mgr; John P. Weis, stn & coml mgr; Tom Roy, news dir; Dennis S. Eberly, chief engr.

WIOV(FM)—Co-owned with WGSA(AM). Nov 9, 1962: 105.1 mhz; 50 kw. Ant 500 ft. Stereo. Box 105 (17522). Prog sep from AM. Net: ABC/E. Format: C&W. Spec prog: Farm 10 hrs; Ger 1 hr, wkly.

Erie

WCCK(FM)—Listing follows WWGO(AM).

***WERQ(FM)**—Dec 1, 1972: 89.1 mhz; 10 w. Gannon College, Perry Square (16501). Gannon College. (acq 12-1-72). Net: ABC/FM. Format: Diversified. ■ Lowman Henry, gen mgr.

WHYP(AM)—See North East.

WJET(AM)—1951: 1400 khz; 1 kw-D, 250 w-N, 1635 Ash St. (16503). (814) 455-2741. Jet Bcstg Inc. Group owner: Myron Jones. Net: APR. Rep: Eastman, Dome, Regional. Format: Contemp. ■ Myron Jones, pres; Rick Hanna, gen mgr; Kay Jones, mus dir; Bob Bach, sls mgr; Barney Luv, prog dir; Jerry Trambley, news dir; Bob Hauberkost, chief engr. ■ Rates: \$22; 20; 22; 17.

WLKK(AM)—1941: 1260 khz; 5 kw-U, DA-2, 471 Robinson Rd. W. (16509). (814) 868-9656. WERC Inc. (acq 1959). Group owner: Goldman. Net: NBC, UPI. Rep: Buckley. Format: Modern country. ■ Simon Goldman, pres; David W. Gifford, VP & gen mgr; George Sample, coml mgr; Rich Peterson, opns mgr; Bob Patrick, prom mgr; John Speciale, news dir; George MacMurdy, chief engr. ■ Rates: \$18; 14; 18; 10.

WLVU(FM)—Co-owned with WLKK(AM). 1949: 99.9 mhz; 9.7 kw. Ant 400 ft. Stereo. (814) 868-8611. Prog sep from AM. Format: Btlf mus. ■ George Sample, sls mgr; Scott Osborne, coml mgr; Jim Schulke, mus dir. ■ Rates: \$23; 26; 26; 23.

WMQI(FM)—See McKean.

***WQLN-FM**—Jan 7, 1973: 91.3 mhz; 35 kw. Ant 500 ft. 8425 Peach St. (16509). (814) 868-4654. Public Bcstg of N.W. Pennsylvania. Net: NPR. Format: Variety. ■ Robert Chitester, pres; David H. Roland, VP & gen mgr; Thomas McLaren, radio opns mgr; Ron Slomski, community activities mgr; Bill Podbielski, engr mgr. ■ WQLN-TV affil.

WRIE(AM)—1947: 1330 khz; 5 kw-U, DA-2, Box 2072 (16512). (814) 796-6777. Radio Erie Inc. (acq 11-1-67). Net: ABC/E. Format: MOR. ■ F. Brady Louis, gen mgr; F. Bill Erb, stn mgr; David Lankford, mus dir; Bob Hughes, news dir; Bill Lacy, prom mgr; Ted Trampenau, sls mgr; Loretta Bellicini, continuity dir; Ken Husband, chief engr. ■ Rates: \$25; 23; 25; 20.

WWGO(AM)—April 21, 1935: 1450 khz; 1 kw-D, 250 w-N. Box 1184 (16512). (814) 456-7078. Burbach Bcstg Co. (acq 9-67). Net: ABC/I. Rep: Katz. Format: MOR. Spec prog: Black 2 hrs, Pol 2 hrs, wkly. ■ John L. Laubach, pres; Larry O. Garrett, VP & gen mgr; Barbara Panty, coml mgr; Bill Shannon, prog & mus dir; Gary Loncki, news dir; Lance Howell, chief engr. ■ Rates: \$—; 15; 15; 12.

WCCK(FM)—Co-owned with WWGO(AM). May 1,

1969: 103.7 mhz; 50 kw. Ant 500 ft. Stereo. Prog sep from AM. Net: ABC/C. Format: Top 40. ■ Valerie Ferrick, coml mgr. ■ Rates: \$24; 19; 24; 24.

Everett

WSKE(AM)—March 15, 1963: 1050 khz; 250 w-D, DA. Box 187 (15537). (814) 652-2600. Radio Everett Inc. (acq 7-1-67). Net: ABC/I. Format: C&W. ■ Melvin "Shorty" King, pres & coml mgr; Sandra King, gen mgr & prog dir; Martin Bakner, prom mgr; Robert Resconsin, chief engr. ■ Rates: \$375; 375; 375; 375.

Fairless Hills

WBJH(FM)—See Trenton, N.J.

Farrell

WFAW(AM)—Oct 3, 1954: 1470 khz; 1 kw-D, 500 w-N, DA-N. 147 Radio Rd. (16121). (412) 346-4171. Estate of Sanford A. Schafitz. Rep: Dome, Regional Reps. Format: Top-40, oldies. Spec prog: Ital 2 hrs, polkas 6 hrs, Black 6 hrs wkly. ■ Albert Zippay, gen mgr; Tony Costanza, coml mgr; Bruce Robertson, mus dir; Jean Rocca, news dir; Louise Gray, prom mgr; Richard Lisovitch, chief engr. ■ Rates: \$6; 6; 6; 6.

WFAW-FM—See Sharpville.

Franklin

WFRA(AM)—April 13, 1958: 1450 khz; 1 kw-D, 250 w-N. Box 908 (16323). (814) 432-2188. Northwestern Pennsylvania Bcstg Co. Inc. Net: MBS. Format: Contemp & MOR. ■ Robert H. Sauber, pres, gen & coml mgr & chief engr; Harry J. Kingdon, loc sls mgr; Dennis S. Woytek, prog dir; David King, news dir. ■ Rates: \$7.35; 7.35; 7.35; 7.35.

WVEN(FM)—Co-owned with WFRA(AM). March 5, 1971: 99.3 mhz; 3 kw. Ant 230 ft. Stereo. Dups AM 100%. ■ Rates same as AM.

Freeland

WQEQ(FM)—April 2, 1976: 103.1 mhz; 530 w. Ant 730 ft. Stereo. Walnut St. (18224). (717) 636-2346. Edward F & Robert S. Genetti. Net: APR. Format: Top 40, rel. ■ Robert L. Purcell, pres; W. Dan Harley, gen mgr; Ed Muscovitch, chief engr. ■ Rates: \$6; 6; 6; 6.

Gettysburg

WGET(AM)—Aug 27, 1950: 1320 khz; 1-kw-D, 500 w-N, DA-2. Box 280 (17325). (717) 334-3101. Times and News Publishing Co. Net: MBS. Rep: Market 4 Radio; Dome. Format: MOR. ■ Richard E. Selby, gen mgr; Barbara M. Baugher, asst mgr; Charles Lupp, chief engr. ■ Rates: \$6.75; 5.75; 6.75; 5.05.

WGET-FM—July 5, 1962: 107.7 mhz; 10 kw. Ant 350 ft. Stereo. Prog sep from AM. Format: Btlf mus. Spec prog: Class 7 hrs, Big Bands 3 hrs wkly. ■ Rates: \$5; 5; 5; 5.

***WZBT(FM)**—1976: 90.3 mhz; 10 w. Ant 60 ft. Box 435 Gettysburg College (17325). (717) 334-7691. Gettysburg College. Format: Div. ■ Jeffrey P. Schiffman, gen mgr.

Girard

***WGAE(FM)**—Not on air, target date unknown: 88.3 mhz; 10 w. Ant 80 ft. Stereo. 1135 Lake St. (16417). (814) 774-2611 ext 253. Girard School District. Format: Educational. ■ Frederick Bentley, gen mgr; Dr. John Duda, chief engr.

Greencastle

WKSL(FM)—May 6, 1967: 94.3 mhz; 1.7 kw. Ant 360 ft. Box 10 (17225). (717) 597-7151. Greencastle Bcstg Inc. Format: C&W, MOR. Spec prog: Ger 5 hrs, Pol 5 hrs, Black 1 hr, wkly. ■ Benjamin F. Thomas, prog & gen mgr; Robert L. Thomas, coml mgr & mus dir; Harold D. Kuhns, chief engr.

Greensburg

WHJB(AM)—Oct 28, 1934: 620 khz; 1 kw-D, 500 w-N, DA-2. Box 1200, 245 Brown St. (15601). (412) 834-0600. WHJB Radio (acq 1-1-62). Net: UPI, MBS. Rep: Dome. Format: MOR. ■ Melvin A. Goldberg, pres; John Longo, gen mgr; Barry Banker, opns mgr & news dir; Ralph Conde, sports dir; Chris Michaels, mus dir; Glen

Boyd, prom mgr; Richard Ruby, chief engr. ■ Rates: \$24; 22; 24; 20.

WOKU-FM—Co-owned with WHJB(AM). July 8, 1968: 107.1 mhz; 3 kw horiz, 2.95 kw vert. Ant 300 ft. Stereo. (412) 837-0123. Dups AM 5%. Format: Disco. ■ Barry Banker, prog dir; Ron Pacek, mus dir; Glenn Boyd, prom mgr. ■ Rates: \$12; 12; 12; 12.

Greenville

WGRP(AM)—Sept 19, 1959: 940 khz; 2.5 kw-D, 500 w-N, DA-2, Box 189 (16125). (412) 588-8900. Greenville Bcstg Co. Net: APR. Rep: Dome-Messersvey. Format: MOR. ■ Merle G. Anderson, pres & chief engr; Daniel C. MacLea, coml mgr; William Shaffer, news dir. ■ Rates: \$6.50; 6.50; 6.50; 6.50.

WGRP-FM—July 1965: 107.1 mhz; 3 kw. Ant 240 ft. Dup AM 65%. ■ Rates: \$5; 5; 5; 5.

***WTGP(FM)**—Sept 3, 1971: 88.1 mhz; 55 w. Ant 100 ft. Stereo. Thiel College (16125). (412) 588-7700, ext 363. Thiel College. Net: ABC/I. Format: Div. Spec prog: Class 15 hrs wklly. ■ Daniel K. Richner, gen mgr.

Grove City

WEDA-FM—Sept 10, 1962: 95.1 mhz; 8.5 kw. Ant 200 ft. 125 S. Broad St. (16127). (412) 458-6500. WEDA Inc. Rep: Dome, Gateway. Format: MOR. ■ James V. Perry, pres; Michael Troiano, gen & coml mgr; Lisa A. Perry, prog dir; Bill Snyder, mus dir; Wayne Lightner, news dir; Edwin Meeks, chief engr. ■ Rates: \$6; 6; 6; 6.

***WSAJ(AM)**—April 1920: 1340 khz; 100 w-N. Grove City College (16127). (412) 458-9352. Grove City College. Format: Jazz, MOR, progsv. ■ Charles S. MacKenzie, pres; Dale O. Smock, chief engr.

***WSAJ-FM**—September 1968: 89.5 mhz; 10 w. Dups AM.

Hanover

WHVR(AM)—Jan 9, 1949: 1280 khz; 5 kw-D, 500 w-N, DA-2, Box 234 (17331). (717) 637-3831. Radio Hanover Inc. Format: MOR. ■ John D. Bare, pres & gen mgr.

WYCR(FM)—Co-owned with WHVR(AM). Dec 22, 1962: 98.5 mhz; 10.5 kw. Ant 930 ft. Stereo. Prog sep from AM. Format: Rock. ■ John W. Lawrence, stn mgr.

Harrisburg

WCMB(AM)—Feb 19, 1948: 1460 khz; 5 kw-U, DA-N, Box 3433 (17105). (717) 763-7020. Hudson Bcstg Corp. (acq 1-1-59). Group owner: McKenna. Net: ABC/I. Rep: Christal. Format: MOR. Spec progs: Black 13 hrs wklly. ■ James A. McKenna, pres; Harvey J. Tate, gen mgr; Donna Munde, coml mgr; Jim Allen, prog dir; Bob Foor, news dir; Darren Dunlap, chief engr. ■ Rates: \$53; 48; 48; 45.

WSFM(FM)—Co-owned with WCMB(AM). July 1965: 99.3 mhz; 3 kw. Ant 235 ft. Stereo. Prog sep from AM. Net: ABC/FM. Format: Top 40.

WFEC(AM)—May 28, 1945: 1400 khz; 1 kw-D, 250 w-N, 112 Market St. (17101). (717) 238-5122. Scott Bcstg Corp. (acq 10-15-68). Group owner: Great Scott Stns. Net: ABC/C, MBS, UPI. Rep: McGavren-Guild. Format: Disco. ■ Herbert Scott, pres; Bradford C. Siegel, asst mgr; Scott Robbins, prog dir; Jim Brewster, news dir; Alan Boritz, chief engr. ■ Rates: \$16; 15; 16; 14.

WHP(AM)—1924: 580 khz; 5 kw-U, DA-N, Box 1507. (17105). (717) 238-2100. TWX 510-650-0816. WHP Inc. Net: CBS. Rep: Katz. Format: MOR. Spec progs: Black 1 hr; C&W 3 hrs; Farm 2 hrs wklly. ■ Joseph M. Higgins, pres & gen mgr; Donald C. Yeiser, VP & gen sls mgr; John Bowling, sls mgr; Maurice Gannaway, dir of engrg; Shirley Schell, prog dir; Fred Caesar, news dir. ■ Rates: \$62; 43; 38; 21.

WHP-FM—1946: 97.3 mhz; 14 kw. Ant 840 ft. Stereo. Dups AM 18%. Format: Btfl mus. ■ Rates same as AM. ■ WHP-TV affil.

WKBO(AM)—1922: 1230 khz; 1 kw-D, 250 w-N, 411 S. 40th St. (17111). (717) 561-0710. Harrea Bcstrs Inc. (group owner; acq 8-71). Net: UPI. Rep: Blair. Format: Top 40. Spec prog: Black 2 hrs wklly. ■ Michael M. Rea, pres; J. Albert Dame, VP & gen mgr; Barry Car-

baugh, coml mgr; Jim Buchanan, prog dir; Heidi Krammer, mus dir; Michael Pinteck, news dir; John Dame, dir sls development; Gary Magill, chief engr. ■ Rates: \$45; 35; 40; 30.

***WMSP(FM)**—Sept 30, 1962: 94.9 mhz; 50 kw. Ant 205 ft. Stereo 24 S. 2nd St. (17101). (717) 238-6763. Market Square Presbyterian Church. Net: UPI. Format: Class. Spec progs: Black 4.5 hrs, jazz 8 hrs, Vietnamese 2 hrs wklly. ■ David C. Zett, stn mgr; Russel Neff, prod dir; Marian M. Warden, spec prog; Twan Keller, prog dir; Robert Young, chief engr.

WRHY(FM)—See Starview.

WSFM(FM)—Listing follows WCMB(AM)

WTPA-FM—104.1 mhz; 23 kw. Ant 670 ft. Box 2775 (17105). (717) 236-2727. Newhouse Bcstg Corp. (group owner) Format: MOR. Spec progs: Jazz 4 hrs wklly. ■ E.R. Vadeboncoeur, pres; Paul S. Abbott, gen mgr; Jack Thornstley, coml mgr; Paul Baker, prog dir; Jamie Avery, news dir; Charles Baker, chief engr. ■ Rates: \$6; 10; —; 3.

Havertown

***WHHS(FM)**—Dec 6, 1949: 89.3 mhz; 10 w. Ant 75 ft. Mill Rd & Leedom Ave. (19083). (215) Hilltop 6-7111. School District of Havertown Township. Net: IBS. Format: Educational. ■ Dr. Harry R. Henly, supt of Schools; Samuel Klugman, gen mgr.

Hazleton

WAZL(AM)—Dec 19, 1932: 1490 khz; 1 kw-D, 250 w-N, 706-12 Hazleton National Bank Bldg. (18201). (717) 454-3531. Hazleton Bcstg Co. (acq 12-1-47). Net: NBC. Rep: Market 4, Dome. Format: Contemp. ■ Victor C. Diehm, bd chmn; Victor C. Diehm, Jr., pres & gen mgr; Ron J. Gillenardo, asst gen sls mgr; Bill Waschko, prog dir; Terry Moran, news dir. ■ Rates: \$8.50; 7.50; 8.50; 6.50.

WVCD(FM)—Co-owned with WAZL(AM). 1949: 97.9 mhz; 24 kw. Ant 660 ft. Stereo. Progs sep from AM. Format: Btfl mus. ■ Rates: \$9.50; 8.50; 9.50; 8.50.

Hershey

***WITF-FM**—April 1, 1971: 89.5 mhz; 15 kw. Ant 820 ft. Stereo, quad. Box Z (17033). (717) 533-8000. TWX: 510-657-4010. South Central Educational Bcstg Council. Net: NPR, EPRN. Format: Classcl. ■ Lois Lehrman Grass, chmn; Dr. Robert F. Larson, pres & gen mgr; Dr. Walter P. Sheppard, VP-Bcstg; David L. Ginder, mus dir; Wick Woodford, prog mgr; Robert F. Hostetter Jr., VP, media & community mgr; John A. Bosak, dir engrg. ■ *WITF-TV affil.

Holidaysburg

WHPA(FM)—Co-owned with WKMC(AM) Roaring Spring. Oct. 15, 1978: 104.9 mhz; 120 w. Ant 1220 ft. Stereo. 224 Allegheny St. (16648). (814) 695-4441 or 224-4500. Cove Broadcasting Co. Inc. Net: NBC. Format: Div. ■ Lois Maierhofer, pres; Beatrice M. Maierhofer, gen mgr; David Barber, coml mgr; Richard Dowdell, prog dir; Bruce Lindsey, news dir; Jeff Keith, chief engr. ■ Rates: \$8; 7; 8; 7.

Honesdale

WDNH(AM)—Sept. 1972: 1590 khz; 2.5 kw-D, 350 Erie St. (18431). (717) 253-1616. WAEN Bcstg Corp. (acq 1-76). Net: ABC/E. Rep: Market 4. Format: MOR. Spec progs: Farm 1 hr, Pol 2 hrs wklly. ■ Robert H. Mermell, pres & gen mgr; Robert A. Maculaitus, coml mgr; Tee Malakin, prom & mus mgr; Margaret Johnson, news dir; Lawrence Gotts, chief engr. ■ Rates: \$7.50; 6.50; 7; —.

Huntingdon

WHUN(AM)—March 2, 1947: 1150 khz; 5 kw-D, Box 404 (16652). (814) 643-3340. Huntingdon Bcstrs Inc. Format: Bright MOR. ■ Josephine B. McMeen, pres; W. E. Germann, gen mgr; Suana H. Germann, prog dir; Blair Shore, coml mgr; Mike Thompson, news dir; Carl E. Smeal, chief engr. ■ Rates: \$5.40; 5.40; 5.40; 5.40.

WRLR(FM)—Co-owned with WHUN(AM). Sept 12, 1967: 106.3 mhz; 3 kw. Ant 150 ft. Stereo. Net: UPI. ■ Rates same as AM.

WKVR-FM—March 1978: 91.7 mhz; 13 w. Ant 51 ft. Box 1147, Juanita College. (814) 643-5031. Juniata

Pennsylvania Radio

Bd of Trustees. Format: Div. ■ George I. Meyer, stn mgr.

WQRO(AM)—Dec 18, 1978: 1080 khz; 1 kw-D, DA, Box 107 (16652). (814) 643-5710. Raystown Radio Inc. Net: APR. Format: Top-40. ■ Thomas L. Hanks, pres & gen mgr; Terri Swanger, coml mgr; Bob Hall, prog dir; Terry Bittner, sports dir; Janet E. Hanks, prom mgr; Joe Thompson, news dir; Richard Sweitzer, chief engr. ■ Rates: \$3.35; 3.35; 3.35; 3.35.

WRLR(FM)—Listing follows WHUN(AM)

Indiana

WDAD(AM)—Nov 4, 1945: 1450 khz; 1 kw-D, 250 w-N, Box 668 (15701). (412) 349-1450. WDAD Inc. (acq 8-58). Group owner: Progressive Publishing. Net: CBS. Format: MOR. ■ W. K. Ulerich, pres; Ray Goss, gen mgr; Richard Sherry, coml mgr; Jack Benedict, prog dir; Bernie Smith, news dir; Dyle Miller, chief engr. ■ Rates: \$9.85; 7; 9.85; 4.30.

WQMU(FM)—Co-owned with WDAD(AM). Aug 14, 1968: 103.1 mhz; 3 kw. Ant 170 ft. Prog sep from AM. Format: Btfl mus. ■ Rates: \$3.60; 3.60; 3.60; 3.60.

***WIUP-FM**—October 1969: 90.1 mhz; 1.60 kw. Ant 88 ft. Stereo. Davis Hall, Indiana Univ of Pa. (15705). (412) 357-2490. Indiana Univ of Pa. Format: Variety. ■ Leon Salvayon, student coord; Lanny Kraszewski, gen mgr.

WQMU(FM)—Listing follows WDAD(AM)

Jeanette

WBCW(AM)—Jan 28, 1974: 1530 khz; 1 kw-D, 250 w-CH, 111 S. Fourth St. (15644). (412) 527-5656. Central Westmoreland Bcstg Co. Net: ABC/I. Format: Talk, Top 40, easy lstng. Spec progs: Ital 1 hr, Pol 5 hrs, Farm 1 hr, Slovenian 2 hrs, wklly. ■ Verna M. Calisti, pres & gen mgr; Jacqueline Rae Calisti, mus dir; John M. Orange, chief engr. ■ Rates: \$7.50; 7.50; 5; 5.

Jenkintown

WIBF-FM—Nov 1, 1960: 103.9 mhz; 270 w. Ant 1000 ft. The Benson East (19046). (215) 886-2000. Fox Bcstg Co. Net: ABC/E. Rep: Groskin. Format: Relig, ethnic. Spec progs: Ger 1 hr, Ital 15 hrs, Pol 2 hrs, Sp 18 hrs, Korean 2 hrs, Greek 3 hrs, Port 3 hrs, Ukrain 2 hrs wklly. ■ William L. Fox, pres & gen mgr; Douglas Henson, stn mgr; Larry Molinaro, mus dir; Douglas Henson, coml mgr; Donald Hess, news dir; James S. Craig, chief engr. ■ Rates: \$14; 14; 14; 14.

Jersey Shore

WJSA(AM)—July 1979: 1600 khz; 1 kw 262 Allegheny St. (17740). (717) 398-7200 or 398-7201. Triadgton Bcstg Co. Format: MOR. Spec progs: Farm 3 hrs wklly. ■ Kenneth H. Breon Jr., pres & prom mgr; Terry W. Quail, gen & coml mgr, mus dir; William Baney, news dir; Carl Johnson, chief engr. ■ Rates: \$6; 6; 6; 6.

WYBT(FM)—Aug 20, 1979: 97.7 mhz; 3 kw. Ant 300 ft. Stereo. Box 323 (17740). (717) 398-7100. Jersey Shore Bcstg Co. of Pa. Inc. Net: APR. Format: MOR. ■ Jerry O. Schlesinger, pres & gen mgr; Paulette Donlson, news dir; John Hogg, chief engr. ■ Rates: \$11.25; 10.25; 9.25; 8.75.

Johnstown

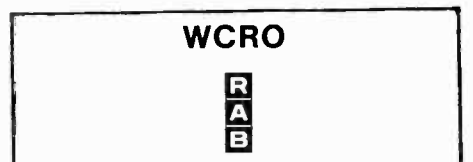

WCRO(AM)—September 1947: 1230 khz; 1 kw-D, 250 w-N, 605 Main St. (15901). (814) 536-5158. Century Bcstg of Pa. Net: ABC/C. Rep: H-R/Stone. Format: Top 40. ■ John J. Keel, pres; Sandy D. Neri, VP & gen mgr; Mike Farrow, prog adm; Jack Michaels, mus dir; Clyde May, chief engr. ■ Rates: \$23; 21; 23; 19.

WFMM(FM)—Co-owned with WNCC(AM) Bar-

Pennsylvania Radio

nesboro Sept 1, 1974: 92.1 mhz; 175 w Ant 1001 ft 634 Main St. (15901). (814) 535-3551. Bland Group (group owner: acq 8-23-76). Rep: Dome, Savalli/Gates. Format: Btfl mus. ■ William C. Bland, pres & coml mgr; Richard Grata, gen mgr. ■ Rates: \$12; 12; 12.

WYIQ(FM)—See Edensburg.

WJAC(AM)—April 1925: 850 khz; 10 kw-U. DA-1. Hickory Lane (15907). (814) 255-5831. TWX 814-248-8354. WJAC Inc. (acq 1932). Net: NBC. Rep: Torbet. Format: C&W. Spec prog: Talk 7 hrs daily ■ Alvin D. Schrott, pres & gen mgr; Don Evans, prog & mus dir, prom mgr; Ronald J. Kabo, sls mgr; Jay Dawson, news dir; Arthur L. Vrooman, chief engr.

WJAC-FM—August 1949: 95.5 mhz; 57 kw horiz, 54 kw vert. Ant 1060 ft. Stereo. Dups AM 10%. Format: Btfl mus. ■ WJAC-TV affil.

WJNL(AM)—August 1946: 1490 khz; 1 kw-D, 250 w-N. Cover Hill (15902). (814) 535-8554. Cover Bcstg Inc. (acq 1972). Net: CBS. Rep: PRO Radio. Format: Oldies. MOR. ■ John E. Gelormino, pres; Sharon M. McDevitt, sec & treas. ■ Rates: \$19; 17; 19; 15.

WJNL-FM—Aug 14, 1973: 96.5 mhz; 50 kw Ant 100 ft. Dups AM 20%. Net: CBS, UPI. Format: MOR, oldies. ■ Rates: \$19; 17; 19; 15.

Kane

WKZA(AM)—June 7, 1954: 960 khz; 1 kw-D. Box 518 (16735). (814) 837-7100. WKZA Bcstg Co. (acq 7-1-65). Rep: Dome-Messervy, Gateway. Format: Contemp. Spec progs: C&W 3 hrs, Polka 2 hrs, wkly ■ Edward H. Lenaway, pres & gen mgr; Guy Willey, coml mgr; Lynn O. Smith, prog & mus dir; Nancy Morgan, news dir; Rita Lenaway, prom mgr; Frank Muisiner, chief engr.

Kittanning

WACB(AM)—1948: 1380 khz; 1 kw-D. Box 511 (16201). (412) 453-1380. WACB Inc. (acq 12-1-64). (Group owner: Rosenblum Group.) Spec prog: C&W 6 hrs wkly ■ Ray H. Rosenblum, pres; G. Earl Sadion, gen mgr; David Cameron, prog dir; William Fullerton, chief engr.

Lancaster

WDAC(FM)—Dec 13, 1959: 94.5 mhz; 50 kw. Ant 500 ft. Box 22 (17604). (717) 284-4123. WDAC Radio Co. Inc. (acq 2-1-79). Net: UPI. Format: Relig. Spec progs: Farm 16 hrs wkly ■ Richard Crawford, pres; Paul R. Hollinger, gen mgr; Donald Powell, coml mgr; John E. Eby, prog dir; Kay Logsdon, news dir; Ralph Haneman, chief engr. ■ Rates: \$9.20; 7.20; 9.20; 7.20.

WLPA(AM)—1922: 1490 khz; 1 kw-D, 250 w-N. 24 S. Queen St. (17603). (717) 397-0333. Hall Communications Inc. (Group owner: acq 2-13-77). Net: NBC. Rep: McGavren/Guild. Format: MOR. Spec progs: Sp 1.5 hrs wkly ■ Robert M. Hall, pres; Don Gabel, gen mgr; Neil Hershberger, opns dir; Phyllis Clugston, news dir; Edd Monski, chief engr. ■ Rates: \$18; 18; 18; 16.

WNCE(FM)—Co-owned with WLPA(AM). 1944: 101.3 mhz; 5.5 kw. Ant 1290 ft. Stereo. Format: Btfl mus. Prog dups AM 8%. ■ Rates: \$23; 23; 22.

***WFNM(FM)**—May 1973: 88.7 mhz; 10 w Franklin and Marshall College. (07470). (717) 291-4096. Franklin and Marshall College. Format: Prog. Spec progs: Black 8 hrs, classcl 6 hrs, jazz 10 hrs wkly. ■ Douglas E. Schwartz, gen mgr; Jeff Davis, prog dir; David Rosenthal, mus dir; C. Douglas York, news dir; Wayne Campbell, chief engr.

WLAN(AM)—Aug 9, 1946: 1390 khz; 5 kw-D, 1 kw-N, DA-2. Box 868 (17604). (717) 394-7261. Peoples Bcstg Co. Net: ABC/C. Rep: Masla, Dome. Format: Top 40. Spec progs: Sp 2 hrs, Farm 1 hr, Black 1 hr, wkly. ■ Frank H. Altdorffer, pres & dir of engr; Samuel M. Altdorffer, gen mgr; William Cifuni, coml mgr; James Rowley, news dir; Rod Rice, prog dir; Jim DeAngelo, mus dir; Dennis S. Eberly, chief engr. ■ Rates: \$15; 14; 15; 14.

WLAN-FM—January 1948: 96.9 mhz; 50 kw. Ant 76

ft. Stereo. Prog sep from AM. Net: ABC/FM. Format: Btfl mus. ■ Walter C. Schmid, prog dir. ■ Rates: \$11.50; 11.50; 11.50; 11.50.

WPTQ(FM)—April 1, 1979: 90.3 mhz; 1.05 kw, Ant 108 ft. Stereo. 780 Eden Rd. (17601) Lancaster Bible College. Net: UPI. Format: Variety. Spec progs: Black 2 hrs, class 2 hrs wkly ■ Peter A. Loken, gen mgr

Lansdale

WNPV(AM)—Oct 17, 1960: 1440 khz; 500 w-U. DA-2. Box 1440 (19446). (215) 855-8211. Equitable Publishing Co. Rep: Dome. Format: MOR. ■ George W. Knipe, pres; John G. Skibbe, gen mgr; Paul Hagerty, coml mgr; Fred Day, prog dir; Phillip Hunt, mus dir; Paul Taylor, news dir; Richard R. Wright, chief engr. ■ Rates: \$12.75; 11.75; 12.75; 11.75

Lansford

WLSH(AM)—Dec 24, 1952: 1410 khz; 5 kw-D. DA. Box D (18232). (717) 645-3123. Pocono Anthracite Communications Inc. Net: UPI. Format: MOR. Spec progs: Big Band 1 hr, C&W 3 hrs, Pol 2 hrs wkly. ■ Bud Angst, pres; Mickey Angst, gen mgr. ■ Rates: \$6.50; 6.50; 6.50; —

Latrobe

WCNS(AM)—Aug 11, 1956: 1380 khz; 500 w-D. DA. Box 108 (15650). (412) 537-3338. Advance Communications Corp (acq 1-22-79). Format: Div. Spec prog: Pol 4 hrs wkly. ■ Virginia G. Kiggins, gen mgr; John N. Kobik, prog dir; Mario Bidese, chief engr.

WQTW(AM)—1952: 1570 khz; 1 kw-D. Box 208 (15650). (412) 539-2511. Regency Bcstg Corp. (acq 10-31-73). Format: Talk, Top 40. Spec prog: Pol 5 hrs wkly ■ Nick A. Corvello, pres & gen mgr; Leandra M. Randall, office mgr; Charles F. Reid, coml & prom mgr; Chris Corvello, prog dir.

Lebanon

WAHT(AM)—See Annville-Cleona.

WLBR(AM)—Nov 13, 1946: 1270 khz; 5 kw-D, 1 kw-N, DA-2. Route 72 North (17042). (717) 272-7651. Lebanon Bcstg Co. Net: ABC/I. Rep: Masla, Dome. Format: MOR. ■ Lester P. Etter, mngng & prog dir; Edward J. Burris, coml mgr; Lee Richwine, mus dir; Hy White, news dir; William Zehring, chief engr. ■ Rates: \$14.85; 12.65; 14.85; 12.65.

WUFM(FM)—Co-owned with WLBR(AM). Jan 1948: 100.1 mhz; 3 kw. Ant 270 ft horiz, 265 ft vert. Stereo. Prog sep from AM. Format: Solid gold. ■ Rates: \$13.35; 13.35; 13.35; 13.35.

WVLV(AM)—July 4, 1976: 940 khz; 1 kw-D. Box 940 (17042). (717) 273-2611. Lebanon Valley Radio. Net: MBS. Format: C&W. ■ Robert M. Leshner, pres; Arthur Greiner, gen mgr; Galen McGarvey, coml mgr; Kenneth Lightner, prog dir; Randy Stamm, chief engr. ■ Rates: \$7.20; 7.20; 7.20; —

WYNS(AM)—April 12, 1962: 1150 khz; 1 kw-D. DA. Box 115 (18235). (215) 377-1150. Valley Bcstg Co. Net: APR. Rep: Market 4, Regional. Format: MOR. ■ Martin H. Philip, pres; Betty Straubinger, gen mgr; David Baldinger, opns mgr; Scott Brisbane, mus dir; Edward Laskos, news dir; David Baldinger, chief engr.

Lehman

***WPSI(FM)**—October 1974: 89.1 mhz; 10 w. Ant 66 ft. Box 1830 Wilkes-Barre (18708). (717) 675-2171. Penn. State University. Format: Diversified. ■ Ralph E. Carmode, faculty adv. ■ WPSX-TV affil.

Levittown-Fairless Hills

WBCB(AM)—Dec 8, 1957: 1490 khz; 1 kw-D, 250 w-N. 200 Magnolia Dr. (19054). (215) 949-1490. O'Keefe Bcstg Co. Format: MOR. ■ William J. Garry, pres & gen mgr; Bob Burton, prog & mus dir; Vince Reed, news dir. ■ Rates: \$9.50; 9.50; 9.50; 9.50.

Lewisburg

WTGC(AM)—Sept 9, 1957: 1010 khz; 250 w. College Park R.D. 1, Box 577, (17837). (717) 523-3271. Town, Gown and Country Radio (acq 6-28-76). Net: ABC/E. Format: MOR. ■ Louis J. Maierhofer, pres; William Nuzum, gen mgr; Julie Mitchell, coml dir;

George Bennett, news dir; D. Lightcap, chief engr. ■ Rates: \$7; 6; 7; 6.

***WVBU-FM**—October 1965: 90.5 mhz; 10 w. Box C-3088, Bucknell Univ. (17837). (717) 524-3489. Bucknell Univ. Format: Progressive. Spec prog: Class 5 hrs, Black 6 hrs wkly. ■ Don Gibson, gen mgr.

Lewistown



WKVA
920 Radio

Big City Sound
Small Market Sell
Exclusive Accu-Weather!

WKVA(AM)—Dec 4, 1949: 920 khz; 1 kw-D, 500 w-N, DA-2. Box 432, 1 Juniata St. (17044). (717) 242-1493. Central Pennsylvania Bcstg Co. (acq 3-1-51). Net: APR, ABC/I. Rep: Rgnl Reps Corp. Format: MOR, C&W. Spec progs: Farm 1 hr, Jazz 3 hrs wkly. ■ Robert L. Wilson, pres; David Wilson, gen mgr; Paul Bryan, coml mgr; Mary Lee Brandt, prog dir; Paul H. Hill, mus dir; Kimberly Sprout, prom mgr; Ron Patterson, news dir; William A. Check, chief engr. ■ Rates: \$7; 7; 7; 7.

WMRF(AM)—June 1, 1941: 1490 khz; 1 kw-D, 250 w-N. 5 W. Market St. (17044). (717) 248-6757. Millin County Bcstg Co. (acq 1-1-78). Net: NBC. Rep: Devney, Dome. ■ Frank Troiani, pres & gen mgr; Pete Herman, sls mgr; Chip Morgan, prog dir; J. C. Hammond, mus dir; Jan Bartschat, prom mgr; Kate Barron, news dir; Ken Callahan, chief engr. ■ Rates: \$6; 6; 6; 6.

WMRF-FM—Oct 1, 1964: 95.9 mhz; 3 kw. Ant 55 ft. (CP: Ant 172 ft.). Net: NBC. Dups AM.

Lincoln University

***WLIU(FM)**—Aug 1, 1975: 88.7 mhz; 10 w. Ant 40 ft. Lincoln University (19352). (215) 932-8300. Lincoln University. Format: Variety. ■ Charles Breza, chief engr.

Linesville

WVCC(FM)—May 4, 1970: 101.7 mhz; 3 kw. Ant 300 ft. Box 307 (16424). (814) 683-4000. Arthur W. Cervi. Net: MBS. Format: MOR. ■ A.W. Cervi Sr., pres; A. W. Cervi Jr., gen mgr & prog dir; C. Stopp, news dir; M. Brown, chief engr. ■ Rates: \$10; 10; 10; 6.

Lock Haven

WBPZ(AM)—Feb 20, 1947: 1230 khz; 1 kw-D, 250 w-N. 132 1/2 E. Main St. (17745). (717) 748-4038. Lock Haven Bcstg Corp. Net: APR. Rep: Devney, Dome. Format: MOR. ■ Harry Shaffer, pres; Harris Lipez, gen mgr; Jim Eckert, prom mgr; John Lipez, news dir & mgr; Lynn Deppen, chief engr. ■ Rates: \$5.90; 4.65; 5.90; 4.65.

WBPZ-FM—September 1965: 92.1 mhz; 3 kw. Ant 255 ft. Stereo. Format: C&W. ■ Rates: \$3.45; 3.45; 3.45; 3.45.

Loretto

WAMQ(AM)—Dec 7, 1963: 1400 khz; 1 kw-D, 250 w-N. Bpx 103 (15940). (814) 472-8700. Sherlock-Hart Bcstg Inc. (acq 8-1-79). Format: Adult contemp. Spec progs: Farm 1 hr, It 1 hr, Pol 2 hrs, Slovenian 1 hr wkly. ■ Ed Sherlock, pres; Neil Hart, gen mgr; Beth Mikitko, coml mgr; Edward J. Horak, prog dir; Bob Arnold, mus dir; Neil F. Rosenblom, prom mgr; Steve Edwards, news dir; Joseph Klorosky Jr., chief engr. ■ Rates: \$5; 4; 5; 3.75.

Lykens

WQIN(AM)—1975: 1290 khz; 500 w-D. 316 Market St. (17048). Quinn Bcstg. Net: MBS. Format: Top-20, C&W, MOR. Spec progs: Farm 1 hr wkly. ■ James Hepler, gen and prom mgr, prog dir; Curt Davis, mus dir; Rick White, news dir; John Thomas, chief engr. ■ Rates: \$6; 4.60; 6; 4.60.

Mansfield

***WNTE(FM)**—Sept 15, 1968: 89.5 mhz; 10 w. Ant minus 320.4 ft. Box 84, South Hall, Mansfield State College (16933). (717) 662-4290. Mansfield State College. (acq 9-15-78). Net: UPI. Format: Modified Top-40. Spec progs: Class 2 hrs, jazz 4 hrs wkly. ■ Richard Bylina, gen mgr.

Martinsburg

WJSM(AM)—Feb 27, 1968: 1110 khz; 1 kw-D, DA. 118 Locust St. (16662). (814) 793-2188. Sherwall Media Assoc. (acq 10-1-75). Format: Relig, btfl mus. Spec prog: Farm 2 hrs wkly. ■ Sherwood B. Hawley, owner & news dir; Larry S. Walters, owner & prog dir; Richard Wertz, community events dir; Mardelle Bonness, coml mgr; Hap Ritchey, mus dir; Ira Wertz, prom mgr; Terry MacAlarney, chief engr. ■ Rates: \$3.75; 3.75; 3.75, 3.75.

WJSM-FM—April 19, 1965: 92.7 mhz; 390 w. Ant 610 ft horiz, 600 ft vert. Dups AM 100%. ■ Rates same as AM.

McConnellsburg

WVFC(AM)—December 1976: 1530 khz; 1 kw-D. Box 1530 (17233). (717) 485-3117. Fulton County Radio (acq 1-12-76). Format: C&W. Spec prog: Rock 12 hrs, Farm 6 hrs, wkly. ■ Arthur Greiner, pres & gen mgr; Mildred Fix, coml mgr; John Nelson, prog & mus dir; Tammy Holinshead, asst mgr; Stacy Truax, news dir; Brian Simmons, chief engr. ■ Rates: \$4.20; 4.20; 4.20; 4.20.

McKean

WMDI(FM)—February 8, 1971: 102.3 mhz; 3 kw. Ant 400 ft. Stereo. Box 3554, Erie (16508). (814) 456-0843. Mikro-Dawn Inc. Rep: Groskin. Format: Adult rock. Spec prog: Jazz 2 hrs wkly. ■ Donald L. Mikovich, pres; David Hawley, gen mgr; William Rilling, coml mgr; Mark Porgorzelski, news dir; Frank Adair, prog dir & chief engr. ■ Rates: \$8; 8; 8; 8.

McKeesport

WEDO(AM)—1947: 810 khz; 1 kw-D. 414 5th Ave. Midtown Plaza Mall (15132). (412) 462-9922. 810 Inc. (acq 5-72). Format: Rel. Spec progs: Pol 5 hrs, Greek 1 hr, It 1 hr, Hungarian 1 hr wkly. ■ Ralph Baron, pres; David Leiner, gen mgr; William Korch, prog dir; Richard Ruby, chief engr. ■ Rates: \$16; 16; 16; —.

WIXZ(AM)—April 1947: 1360 khz; 5 kw-D, 1 kw-N, DA-N. 400 Lincoln Hwy. (15035). (412) 566-1360. Renda Bcstg Corp. (acq 6-19-74). Net: NBC. Rep: Savalli/Gates. Format: C&W. Spec progs: Pol 2 hrs, Indian (India) 1 hr wkly. ■ Anthony F. Renda, pres; Mike Civiletti, gen mgr; Jim Shields, coml mgr; Richard De Long, prog & news dir, prom mgr; Jack Seckel, mus dir; Dick Ruby, chief engr. ■ Rates: \$32; 27; 32; 22.

Meadville

***WARC(FM)**—Feb 3, 1963: 90.3 mhz; 33 w. Ant 79 ft. Stereo. Box C, Allegheny College (16335). (814) 724-3376. Allegheny College. Net: ABC/I. Format: Progs. Spec prog: Pub serv 12 hrs wkly. ■ David McElhatten, gen mgr.

WMGW(AM)—1947: 1490 khz; 1 kw-D, 250 w-N. Downtown Mall, (16335). (814) 724-1111. Regional Bcstrs Inc. (group owner; acq 1957). Net: ABC/I. Format: MOR. Rock. Spec prog: Pol 2 hrs wkly. ■ Carol Tagliione, gen mgr; Dave "Bishop" Smith, prog dir; Nick Bernard, news dir; Bernie Staudt, chief engr.

WZPR(FM)—Co-owned with WMGW(AM). 1948: 100.3 mhz; 10 kw. Ant 530 ft. Stereo. Format: Easy Istng. Spec progs: Pol 3 hrs wkly.

Mechanicsburg

WOQE(FM)—Nov. 1, 1978: 93.5 mhz; 3 kw. Ant 300 ft. Stereo. Box 38, Carlisle (17013). (717) 766-1731. West Shore Bcstg. Format: Top 40. ■ George F. Gardner, pres; David A. Gardner, gen mgr; Ira Rosenblatt, stn mgr; Mike Patrick, prog dir; Frank Shoupe, chief engr. ■ Rates: \$18; 18; 18; 18.

Mercer

WWIZ(FM)—Oct 1972: 103.9 mhz; 3 kw. Ant 300 ft. Stereo. Box 1120, Sharon, Pa. (16146). (412)

981-4580. PS Bcstg Corp. Net: MBS. Format: C&W. ■ James D. Psihoulis, pres & gen mgr; Bob Rich, coml mgr; Karl Brandt, prog dir; John Lloyd, chief engr. ■ Rates: \$5.25; 5.25; 5.25; 5.25.

Mercersburg

WRCV(FM)—March 6, 1976: 92.1 mhz; 3 kw. Ant 295 ft. Stereo. Box 92 (17236). (717) 597-9000 or (301) 824-7566. Fulton Bcstg Co. Net: APR. Rep: Walton. Format: MOR. ■ Pete Low, gen mgr; Carole Zody, traffic mgr; Barry Fitzpatrick, news dir; Art Snowburger, chief engr. ■ Rates: \$8; 7.25; 8; 7.25.

Mexico

WJUN(AM)—Sept 8, 1955: 1220 khz; 1 kw-D. Box 152 (17056). (717) 436-2135. Mid-State Bcstg Inc. (acq 1-6-78). Format: MOR, C&W. ■ Richard C. Lyons, pres & gen mgr; William H. Berry Jr., sls mgr; Geoff Neil, prog dir; David N. Supplee, mus dir; Mark Partner, coml mgr; Kim Keiser, prom mgr; Kenneth W. Hart, chief engr. ■ Rates: \$6.50; 6.50; 6.50; 6.50.

Mifflinburg

WWMC-FM—1975: 98.3 mhz; 3 kw. Ant 52 ft. 333 Chestnut St. (17844). (717) 966-1777. FM-98 Inc. (acq 6-4-79). Format: Mod. country. Spec prog: Rel country 3 hrs wkly. ■ Tony Sylvester, pres, gen mgr & prog dir; Eda Sylvester, coml mgr; Wayne Eddowes, sports dir; Mike Peters, news dir; Joe Anthony chief engr.

Millersville

***WIXQ(FM)**—1978: 91.7 mhz; 10 w. c/o Gary W. Reighard, (17551). Millersville State College. Format: Variety.

Milton

WMLP(AM)—Oct 27, 1955: 1380 khz; 1 kw-D. Box 334 (17847). (717) 742-8705. WMLP Inc. (acq 8-1-61). Format: Top 40. ■ Joseph Kesnow, pres; Douglas J. Kesnow, gen mgr; John H. Yingling, sls mgr; Don Steese, prog dir; Harry Bingaman, chief engr.

WOEZ-FM—Co-owned with WMLP(AM). Oct 1, 1967: 100.9 mhz; 410 w. Ant 690 ft. Stereo. Prog sep from A.M. Format: Btfl mus. ■ Rates: \$6.50; 6.50; 6.50; 6.50.

Monroeville

WPSL(AM)—Sept 27, 1964: 1510 khz; 250 w-D. No. 1 Sylves Lane (15146). (412) 823-1500. Monroeville Bcstg Co. Format: MOR. Spec progs: Irish 2 hrs, Pol 2 hrs, Polka 9 hrs, wkly. ■ Sarah S. Thompson, pres; Anthony G. Garofalo, gen & coml & prom mgr, ptog, mus & news dir, chief engr. ■ Rates: \$4.20; 4.20; 4.20; —.

Montrose

***WPEL(AM)**—May 30, 1953: 1250 khz; 1 kw-D. Locust & High Sts. (18801). (717) 278-2811. Montrose Bcstg Corp. Net: APR. Format: Rel. Spec prog: Ukrainian 1 hr, farm 1 hr wkly. ■ W. Douglas Roe, pres & gen mgr; Doris R. Archer, prog dir; Doris R. Archer, mus dir; Lloyd Sheldon, news dir; Robert Brigham, chief engr.

***WPEL-FM**—June 5, 1961: 96.5 mhz; 57 kw. Ant 460 ft. Stereo. Dups AM 100%.

Mount Carmel

WMIM(AM)—1969: 1590 khz; 1 kw. Box 159 (17851). (717) 339-1600. Mount Carmel Bcstg Co. (acq 12-1-78). Net: APR. Format: Adult contemp. ■ David Donlin, pres & gen mgr. ■ Rates: \$4.50; 4; 4; 3.50.

Nanticoke

WMJW(FM)—Oct 31, 1973: 92.1 mhz; 860 w. Ant 552 ft. Stereo. Box 92 (18634). (717) 829-1957. Thunder Bcstg Corp. Net: ABC/FM. Format: Contemp. MOR. Spec prog: Farm 1 hr wkly. ■ Francis S. Koscielski, pres; Frank Stanley, gen mgr & prom mgr; Mary Ann Stefanowicz, coml mgr; John Benedict, mus dir; Davis S. DeCosmo, news dir; Ron Schacht, chief engr. ■ Rates: \$15; 15; 15; 15.

WNAK(AM)—February 1947: 730 khz; 1 kw-D. 40 E.

Pennsylvania Radio

Main St. (18634). (717) 735-0730. Seven-Thirty Bcstrs Inc. (acq 3-28-66). Net: APR. Rep: P/W Radio. Format: MOR. ■ Harold F. Detweiler, pres; R. W. Neilson, exec VP & gen mgr; Norman Williams, mus dir; Robert Baird, sls mgr; Charmaine Grove, stn mgr; Michael Lee, prom mgr; Hugh Finn, news dir; Ronald Schacht, chief engr. ■ Rates: \$20; 20; 20; 20.

New Castle

WBZY(AM)—Aug 25, 1968: 1140 khz; 5 kw-D, DA. Kennedy Square West (16101). (412) 658-3587. Lawrence County Bcstg Corp. Net: APR. Format: Modern C&W. ■ Robert Purcell, pres; Robert McCracken, gen & coml mgr; Jim Kapp, prog & mus dir, prom mgr; Ann Martin, news dir; Bill King, chief engr. ■ Rates: \$7.50; 7.50; 7.50; —.

WKST(AM)—Oct 23, 1938: 1280 khz; 1 kw-U, DA-N. 219 Savannah-Gardner Rd. (16101). (412) 654-5501. Scott Bcstg Co. of Pa. (acq 4-66). Group owner: Great Scott Stns Net: MBS, ABC/C//E, MBS. Rep: Market 4, Dome, Rgnl Reps. Format: MOR, oldies. Spec progs: Ital 1 hr, Black 1 hr, Pol 2 hrs, talk 10 hrs, wkly. ■ Herbert Scott, pres; William D. Squartino, gen mgr; John Nuzzo, prog dir & prom mgr; Mike Greci, mus dir; Herb Morgan, news dir; Thad Mazur, chief engr. ■ Rates: \$10.50; 9.50; 10.50; 8.50.

New Kensington

WKPA(AM)—October 1940: 1150 khz; 1 kw-D, DA. 810 Fifth Ave. (15068). (412) 337-3588. Gateway Bcstg Enterprises Inc. (acq 7-2-64). Net: MBS. Rep: Gateway Format: Talk, MOR. Spec progs: Ital 1.5 hrs, jazz 3 hrs, wkly. ■ Nelson L. Goldberg, pres & gen mgr; Joe Falsetti, coml mgr; Ron Spinelli, prog dir; John Lever, mus dir; Bob Tatrn, news dir; Mike Matey, chief engr.

WYDD(FM)—Co-owned with WKPA(AM). See Pittsburgh.

WNUF(FM)—Aug 17, 1967: 100.7 mhz; 20 kw. Ant 1576 ft. Stereo. 404 North Ave., Pittsburgh, Pa. (15209). (412) 821-4100. Milton James Hammond. Net: MBS. Format: Big Band Sound. ■ Milton James Hammond, pres; Patricia McDonald, gen mgr; Tal Weimer, coml mgr; Gino Orsatti, prog dir; Noreen McGinnis, news dir; Dave Eskirne, chief engr. ■ Rates: \$14; 14; 14; 14.

New Wilmington

***WKPS(FM)**—Jan 31, 1968: 88.9 mhz; 39 w. Ant minus 28 ft. Box 59, Westminster College (16142). (412) 946-2828. Westminster College Board of Trustees. Net: ABC/I. Format: Div, Top-40, MOR. Spec prog: Farm 2 hrs, class 13 hrs, jazz 3 hrs, C&W 7 hrs, rel 2 hrs, wkly. ■ Dr. Earland I. Carlsson, pres; Mark C. Klinger, dir of bcstg.

Norristown

WNAR(AM)—Aug 16, 1946: 1110 khz; 500 w-D. 2311 Old Arch Rd. (19401). (215) 272-7600. WNAR Inc. (acq 11-30-68). Rep: Market 4 Radio. Format: MOR. ■ Victor Mauck Jr., pres; Robert M. Altman, VP & gen mgr; Alex King, prog dir; Frank Kastner, news dir; Albert Smith, engr. ■ Rates: \$25; 19; 25; —.

North East

WHYP(AM)—Nov 24, 1966: 1530 khz; 1 kw-D, 250 w-CH. Box 112 (16428). (814) 725-9664. James D. Brownard. Format: C&W. ■ James D. Brownard, pres & gen mgr; H. I. Brownard, prog dir; Dusty Rhodes, prom mgr; H. K. Rhodes, news dir; William Sebenick, chief engr.

WHYP-FM—March 29, 1970: 100.9 mhz; 3 kw. Ant minus 95 ft. Dups AM 100%.

Oil City

WOYL(AM)—Feb 14, 1946: 1340 khz; 1 kw-D, 250 w-N, DA-D. Box 1127 746 Orange St. (16301). (814) 676-5744. Oil City Broadcasting Inc. (acq 2-1-77). Net: APR. Rep: Dome, Keystone. Format: Top 40. Spec progs: Pol 2 hrs, farm 1 hr wkly. ■ Robert J. Shupala, pres; Anthony J. Sciere, VP & gen mgr; John A. Sciere,

Pennsylvania Radio

prog dir; John A. Sciere, opns & mus dir; David R. Hurst, news dir; Vance Randall, chief engr ■ Rates: \$9.50; 9.50; 9.50; 9.50.

WRJS(FM)—Co-owned with WOYL(AM) May 1, 1957: 98.5 mhz; 3 kw Ant 300 ft Stereo Net: NBC Rep: Keystone, Dome Format: Beautiful music. ■ Rates same as AM.

Palmyra

WCTX(FM)—Sept 22, 1959: 92.1 mhz; 3 kw Ant 230 ft. Stereo. Box 231 (17078) (717) 838-1318. Clinton Bcstg (acq 4-14-69) Net: ABC/FM. Format: Btfl music. Spec progs: Farm 1 hr, Class 3 hrs, C&W 14 hrs, Rel 18 hrs wkly ■ Hugh Clinton, pres & gen mgr; Gary L. Gruver, prog & mus dir; Tomas Phillips, news dir ■ Rates: \$5; 4.50; 5; 4.50.

Philadelphia



KYW(AM)—1921: 1060 khz; 50 kw-U, DA-1 Independence Mall East, Philadelphia (19106). (215) 238-4700. TWX 710-670-0380. Westinghouse Bcstg Co (group owner) Net: ABC/II. Rep: Radio Adv Reps. Format: All news ■ Dan Ritchie, pres; Warren Maurer, gen mgr; Charles Heiser, gen sls mgr; Nelson Cohen, exec edit; Michelle Kimmelman, prom mgr; Ed Belkin, news dir; Ken Nealy, chief engr ■ KYW-TV affil. ■ Rates: \$230; 80; 110; 40.

WCAU(AM)—1922: 1210 khz; 50 kw-U, City Line & Monument Aves (19131). (215) 839-7000 Telex 849-279 CBS Inc (group owner; acq 8-29-58). Net: CBS Rep: CBS Radio Spot Sales. Format: News ■ Charles D. Schwartz, VP & gen mgr; Bill Rohrer, dir of news & prog; Chuck Fee, local sls mgr; Dottie Jones, dir editorials & pub affrs; Rick Feinblatt, gen sls mgr; William R. Davol, dir of info svcs; John J. Miller, chief engr ■ Rates: \$200; 95; 120; 60.

WCAU-FM—May 16, 1944: 98.1 mhz; 125 kw, Ant 1000 ft. Stereo. Prog sep from AM. Net: CBS Rep: CBS FM Natl sls. Format: Disco ■ Jim Keating, gen mgr; George Sosson, gen sls mgr; Roy Laurence, prog dir; Roy Perry, mus dir; George Nice, news dir. ■ WCAU-TV affil.

WDAS(AM)—1923: 1480 khz; 5 kw-D, 1 kw-N, DA-2 Belmont Ave & Edgely Drive (19131). (215) 878-2000. Unity Bcstg Network Pa. Inc. (acq 1979). Net: National Black. Rep: Bernard Howard. Format: Black ■ Cody Anderson, gen mgr; Maurice Browne, asst opns; Joe "Butterball" Tamburro, prog & mus dir; Gerry Wilkinson, opns mgr & engrg dir; Arthur Newsham, prom mgr; Charles Harmon, news dir. ■ Rates: \$62; 58; 62; 56.

WDAS-FM—1959: 105.3 mhz; 3.3 kw, Ant 870 ft. Stereo. Prog sep from AM. Format: Black. Spec prog: Classical 1 hr, Itl 2 hrs, wkly ■ Rates: \$80; 78; 80; 80.

WDVR(FM)—May 13, 1963: 101.1 mhz; 12.5 kw, Ant 1008 ft. Stereo. Box 4595, 10 Presidential Blvd. (19131). (215) 839-7832. TWX 510-662-4056. WDVR Inc. Rep: Torbet. Format: Btfl mus ■ David L. Kurtz, chmn & chief engr; Jerry Lee, pres; Gary Lewis, gen mgr; Don LeBrecht, prom mgr ■ Rates: \$110; 110; 110; 70.

WFIL(AM)—1922: 560 khz; 5 kw-U, DA-2, 4100 City Line Ave. (19131). (215) 879-1600. LIN Bcstg Corp. (group owner; acq 4-28-71). Rep: Blair. Format: MOR ■ James M. DeCaro, pres & chief & natl sls mgr; Ray Quinn, prog dir; Ray McCloy, gen engr.

WFLN(AM)—July 23, 1958: 900 khz; 1 kw-D, DA, 8200 Ridge Ave. (19128). (215) IVridge 2-6000. Franklin Bcstg Co. (acq 2-71). Net: NBC. Rep: Concert Mus. Format: Classcl ■ Raymond S. Green, pres and gen mgr; Raymond F. Green, exec VP; Harry J. Haas Jr., VP & stn mgr; Richard Grear, sls dir; Dave Conant, prog dir; Jules Rind, news dir; Thomas D. Moyer, chief engr ■ Rates: \$46; 37; 46; 37.

WFLN-FM—March 1, 1949: 95.7 mhz; 50 kw, Ant 500 ft Dups AM 100%. ■ Rates same as AM.

WHAT(AM)—1925: 1340 khz; 1 kw-D, 250 w-N. WHAT Bldg., 3930-40 Conshohocken Ave (19131). (215) 878-1500 Independence Bcstg Co (acq 2-23-43) Net: Mutual Black Rep: Savalli/Gates. Format: Black, talk ■ William A. Banks, pres; Dolly Banks, gen mgr; Jack Dash, coml mgr; Reggie LaVong, prog dir; Robert Hoy, chief engr ■ Rates: \$45; 40; 40; 34.

WWDB(FM)—Co-owned with WHAT(AM) 1957: 96.5 mhz; 18 kw, Ant 850 ft. Stereo. Banks Bcstg Co Inc. Net: MBS. Prog sep from AM. Format: Talk ■ Jerry Williams, program dir; Sid Mark, prom mgr; Dominic Quinn, news dir ■ Rates: \$53; 46; 53; 42.

WIFI(FM)—Sept 1958: 92.5 mhz; 50 kw, Ant 500 ft. Stereo. One Bala Cynwyd Plaza. (19004). (215) TE 9-0900. GCC Communications of Phila. (group owner; acq 5-15-70). Rep: Eastman. Format: Top-40 ■ Alexander M. Tanger, pres; William E. Parke, gen mgr; Bill Gamble, coml mgr; Steve Rivers, prog dir; Jeff Robins, mus dir; T.N. Tanaka, news dir; William Rinier, chief engr ■ Rates: \$120; 120; 130; 130.

WIOQ(FM)—1941: 102.1 mhz; 27 kw, Ant 650 ft 2 Bala Cynwyd Plaza, Bala Cynwyd (19004). (215) 835-6100 Outlet Co. (acq 8-21-79). Net: UPI. Rep: Mc Gavren. Format: AOR. Spec progs: Jazz 4 hrs, folk 4 hrs wkly ■ Arthur G. Camiolo, gen mgr; Alex Demers, prog dir; Helen Leight, mus dir; Jim Harlan, news dir; Dave Solinske, chief engr.

WIP(AM)—March 16, 1922: 610 khz; 5 kw-U, DA-1 19th & Walnut Sts (19103). (215) LOcust 8-2900. Metromedia Inc. (group owner; acq 2-8-60). Net: APR. Rep: Katz. Format: Contemp MOR ■ Donald J. Kelly, VP & gen mgr; William S. Dallmann, gen sls mgr; Al Herskovitz, prog dir; Paul Rust, news dir; Phil Harris, chief engr ■ Rates: \$240; 130; 140; 65.

WMMR(FM)—Co-owned with WIP(AM) April 20, 1942: 93.3 mhz; 25 kw, Ant 670 ft. Stereo (215) 561-0933. Rep: Metro Radio Sales. Format: AOR. Spec prog: Jazz 3 hrs wkly ■ Bruce H. Holberg, gen mgr; Jeffrey Pollack, prog dir; Frank A. Montesano, sls mgr; Richard Hungate, mus dir; Mark Scheerer, news dir; Phil Harris, chief engr ■ Rates: \$72; 72; 78; 78.

***WKDU(FM)**—91.7 mhz; 10 w, Ant 217 ft. 3210 Chestnut St. (19104). (215) 895-2580. Drexel University. Format: Progressive & Black progressive. ■ John D. Budroe, gen mgr.

WMGK(FM)—Listing follows WPEN(AM).

WMMR(FM)—Listing follows WIP(AM).

WPEN(AM)—April 1929: 950 khz; 5 kw-U, DA-N, 1 Bala Cynwyd Plaza, Bala Cynwyd (19004). (215) 879-6000. Greater Philadelphia Radio Inc. (acq 10-74). Group owner: Greater Media. Net: ABC/E, MBS. Rep: Eastman. Format: MOR ■ Larry Wexler, gen mgr; Ed McCusker, sls mgr; Bob Houck, news dir; Joe Taylor, opns mgr; Charles S. Fritz, chief engr ■ Rates: \$129; 135; 141; 76.

WMGK(FM)—Co-owned with WPEN(AM) 1942: 102.9 mhz; 12.5 kw, Ant 1010 ft. Stereo. Format: Magic Music. ■ Bob Craig, prog dir.

***WPWT(FM)**—January 1950: 91.7 mhz; 180 w, Ant 10 ft. 1533 Pine St. (19102). (215) 546-3324. Philadelphia Wireless Technical Institute. Format: Diversified. Spec progs: Black 3 hrs, Jazz 3 hrs, wkly ■ Harry Raske, pres.

WRCP(AM)—July 11, 1947: 1540 khz; 50 kw-D, DA, 2043 Locust St. (19103). (215) 564-2300. Rust Craft Bcstg of Pa. Inc. (group owner acq 8-9-65). Net: ABC/E. Rep: Selcom. Format: Modern Country. Spec prog: Itl 1 hr wkly ■ Joel Samuelsohn, gen mgr; Nelson Hobbell, prog dir; Dave Echols, mus dir. ■ Rates: \$22; 24; 24; —.

WSNI(FM)—Co-owned with WRCP(AM) Feb 1965: 104.5 mhz; 12.6 kw, Ant 1008 ft. Stereo. Prog sep from AM. Format: Classic MOR ■ Robert Ballantine, sls mgr; Barry Steiner, chief engr ■ Rates: \$50; 60; 60; 30.

***WRTI(FM)**—July 9, 1953: 90.1 mhz; 5 kw, Ant 400 ft. Stereo. 2020 N. 13th St. (19122). (215) 787-8405. Temple University. Net: ABC/II. Format: Jazz. Spec prog: Black 3 hrs, Fr 1 hr, Sp 6 hrs, Jewish 1 hr, Indian 1 hr wkly ■ Dr. Robert L. Smith, gen mgr; Dr. Gordon

Gray, exec stn dir; Bruce Bergethon, stn mgr; John B. Wright, chief engr.

WTEL(AM)—1925: 860 khz; 10 kw-D, DA, 4140 Old York Rd. (19140). (215) 455-9200. WTEL Inc. (acq 12-31-58). Format: Relig. Sp. Spec progs: Ger 6 hrs, Itl 7 hrs, Pol 8 hrs, wkly ■ George D. Hopkinson, pres & treas; Quentin C. Sturm, exec VP & gen mgr ■ Rates: \$12; 12; 12; 12.

***WUHY(FM)**—1954: 90.9 mhz; 11 kw, Ant 920 ft. 150 N. 6th St. (19106). (215) 243-2263. WHVY Inc. Net: EPRN, NPR, Pacifica Net. Format: Variety ■ John Bunting, chmn of bd; Jim Karayn, pres & gen mgr; William Siemering, stn mgr; Terry Peyton, mus dir; Ajit George, prom mgr; Nick Peters, news dir; Robert Hall, dir of engrg ■ WHYV-TV and WUHY-TV aifils.

WUSL(FM)—1961: 98.9 mhz; 18 kw, Ant 830 ft. Stereo. 440 Domino Lane (19128). (215) 483-8900. WUSL Inc. (acq 7-76). Group owner: LIN Bcstg Corp. Rep: Blair. Format: MOR ■ James M. De Caro, pres & gen mgr; Karen Gamble, coml mgr; Kris Chandler, prog dir; Juan Varieta, mus dir; Jim Gearhart, news dir; Ray McCloy, chief engr ■ Rates: \$75; 90; 85; —.

WWDB(FM)—Listing follows WHAT(AM).

WWSH(FM)—Nov 11, 1959: 106.1 mhz; 22 kw, Ant 740 ft. Stereo. 555 City Line Ave., Bala Cynwyd, Pa. (19004). (215) 835-2350. Cox Broadcasting Inc. (group owner; acq 9-30-70). Format: Btfl mus ■ James E. Connor, gen mgr; Dennis P. Collins, sls mgr; Bill Smith, chief engr.

***WXPN(FM)**—April 1957: 88.9 mhz; 1.9 kw, Ant 280 ft. Stereo. 3905 Spruce St. (19104). (215) 387-5401. U. of Pennsylvania. Format: Variety. Spec progs: C&W 5 hrs, Women 3 hrs, wkly ■ Peter Cuzzo, gen mgr; Kevin Doren, chief engr.

WYSP(FM)—1948: 94.1 mhz; 16 kw, Ant 900 ft. Stereo. No. 1 Bala Cynwyd Plaza, Bala Cynwyd (19004). (215) 839-7625. SJR Communications Inc. (group owner; acq 8-6-71). Rep: Masla. Format: AOR. ■ Frank X. Feller, gen mgr; Frank Neill, sls mgr; Steve Sulton, prog dir; Jay Gilbert, prog mgr; Robin Henkin, prom mgr & mus dir; Bill Fantini, news dir; Richard Bagge, chief engr ■ Rates: \$130; 125; 130; 125.

WZZD(AM)—1924: 990 khz; 50 kw-D, 10 kw-N, DA-2, 117 Ridge Pike, Lafayette Hill, Pa. (19444). (215) 242-6300. Fairbanks Bcstg Co. (group owner; acq 1-76). Net: APR, ABC/C. Rep: McGavren. Format: MOR ■ Richard M. Fairbanks, pres; Allan H. Johnson, VP & gen mgr; Allen Murphy, gen sls mgr; Larry Knight, prog dir; Ken Matz, news dir; Archie Sichol, chief engr ■ Rates: \$60; 60; 60; 60.

Philipsburg

WPBH(AM)—June 1, 1956: 1260 khz; 5 kw-D, Box 361, Radio Park (16866). (814) 342-2300. Moshannon Valley Bcstg Co. (acq 1-28-71). Format: Relg. C&W Spec prog: Pol 2 hrs wkly ■ Dr. William Harvey, pres; C. Dean Sharpless, gen mgr & chief engr; Mrs. Ruth Gearhart, coml mgr; William Burchill, prog & news dir; Sheldon Sharpless, prom mgr.

Phoenixville

WYIS(AM)—Aug 23, 1978: 690 khz; 1 kw, DA, 400 Main St. (19460). (215) 783-5545. Hart Bcstg Co. Inc. Net: APR. Format: Rel. Spec progs: Contemp Christian 20 hrs wkly ■ Dr. Sam B. Hart, pres; David Anthony Hart, gen mgr ■ Rates: \$—; 12; 12; —.

Pittsburgh

KDKA(AM)—Nov 2, 1920: 1020 khz; 50 kw-U, 1 Gateway Center (15222). (412) 392-2200. TWX 710-664-4381. Westinghouse Bcstg Co. (group owner). Rep: R.A.R. Format: MOR, Top 40. ■ Daniel L. Ritchie, pres; Tony Hirsh, gen mgr; Richard Ferry, gen sls mgr; Randy Flick, mus dir; B.J. Leber, prom mgr; Howard Liberman, news dir; Tom Monohan, chief engr. ■ Rates: \$350; 120; 160; 95.

WPNT(FM)—Co-owned with KDKA(AM) April 4, 1942: 92.9 mhz; 47 kw, Ant 890 ft. Format: Btfl mus. ■

James Aberle, gen mgr; Robert G. Clarke, gen sls mgr; Bruce A. Hanson, opns dir; Bob Henke, chief engr ■ KDKA-TV affil.

KQV(AM)—Nov 19, 1919: 1410 khz, 5 kw-U, DA-1, 411 7th Ave. (15219). (412) 562-5900. Taft Bcstg Co. (group owner; acq 11-74). Net: CBS, MBS. Rep: McGavren-Guild. Format: All news. ■ Robert W. Dickey, gen mgr; Robert D. Schutt, gen & sls mgr; Allan Thompson, natl sls mgr; Stephanie Clark, traf dir; Dan Formento, prod dir; John Poister, news dir; Ted Ruscitti, opns mgr. ■ Rates: \$63; 32; 53; 23.

WDVE(FM)—Co-owned with KQV(AM). May 10, 1962: 102.5 mhz; 55 kw. Ant 820 ft. Stereo. Prog sep from AM. Format: AOR. ■ Alan M. Murdoch, stn mgr; Dave Lange, prog dir. ■ Rates: \$84; 64; 84; 72.

WAMO(FM)—Listing follows WYJZ(AM).

WARO(AM)—See Canonsburg.

***WDUQ(FM)**—Dec 15, 1949: 90.5 mhz; 25 kw. Ant 480 ft. Stereo. 801 Bluff St. (15219). (412) 434-6030. Duquesne Univ. Net: UPI, NPR. Format: Div. Spec progs: Fr 1 hr, German 1 hr, Ital 1 hr, Asian 1 hr, Pub affairs 15 hrs wkly. ■ Dr. Kenneth Duffy, gen mgr.

WDVE(FM)—Listing follows KQV(AM)

WEDO(AM)—See McKeesport.

WEPP(AM)—1947: 1080 khz; 50 kw-D, DA, 107 6th St., Fulton Bldg. (15222). (412) 471-9950. Radio 1080 Corp. (acq 9-15-77). Net: MBS. Format: C&W. ■ Joseph M. Field, pres; Michael Sigelman, VP & gen mgr; Jay Stevens, prog dir; Cliff Bryson, chief engr. ■ Rates: \$56; 42; 52; 21.

WDSY(FM)—Co-owned with WEPP(AM) Sept 1962: 107.9 mhz; 50 kw. Ant 500 ft. Format: Btfl Country. ■ Ted Sohler, prog dir.

WJOI(FM)—July 19, 1948: 93.7 mhz; 41 kw. Ant 550 ft. Stereo. 1715 Grandview Ave. (15211). (412) 381-8100. EZ Communications Rep: Torbet Format: MOR, easy lstng. ■ Arthur Kellar, pres; Gary Popkins, gen mgr; Marilyn Massucci, prog dir; Bud Aiello, chief engr. ■ Rates: \$60; 55; 50; 50.

WKQT(AM)—Oct 19, 1921: 1320 khz; 5 kw-U, DA-N, Bcst Plaza, Crane Ave. (15220). (412) 531-9500. Communications (group owner; acq 4-26-77). Net: APR. Rep: RKO. Format: Adult contemp. Spec progs: Pub affairs 6 hrs, Black 1 hr wkly. ■ Charles Fullerton, pres; Richard J. Yankus, gen mgr; Linda Jones, continuity dir; Tim Powell, prog dir; Carmela Griffith, mus dir; Jeff Gulick, chief engr. ■ Rates: \$50; 45; 50; 45.

WSHH(FM)—Co-owned with WKQT(AM). March 8, 1948: 99.7 mhz; 10.5 kw. Ant 930 ft. Stereo. Prog sep from AM. Rep: RKO. Format: Btfl mus. ■ Joseph Franko, gen mgr; Dick Richards, coml mgr; Jim Schulke, mus dir. ■ Rates: \$53; 53; 53; 48.

WFFM-AM-FM—See Braddock.

WPEZ(FM)—Listing follows WWSW(AM)

WPIT(AM)—1947: 730 khz; 5 kw-D. Gateway Towers, Suite 200, Gateway Center (15222). (412) 281-1900. Rust Craft Bcstg of Pa. Inc. Group owner: Associated Communications Corp. Net: APR. Format: Rel. Spec progs: Ger, It, Gr, Ukrainian, Lithuanian, 1 hr, Opera 4 hrs wkly. ■ Myles Berkman, pres; Michael Komichak, gen mgr; Nancy Johnston, bus mgr; Michael Lee, news dir; Dick Norwicke, chief engr. ■ Rates: \$26.50; 26.50; 26.50; —.

WPIT-FM—1960: 101.5 mhz; 19 kw. Ant 520 ft. Dups AM 20%. Stereo. Spec progs: Pol 1 hr, Slovene 1 hr, Yugoslav 1 hr wkly. ■ Rates: \$16; 16; 16; 16.

WPLW(AM)—See Carnegie.

***WOED-FM**—Jan 25, 1973: 89.3 mhz; 43 kw. Ant 500 ft. Stereo. 4802 5th Ave. (15213). (412) 683-1300. Metropolitan Pittsburgh Pub Bcstg Inc. Net: NPR. Format: Fine Arts. ■ Thomas Skinner, VP; Russell Hamnett, asst mgr; Cal Thomas, VP-development; Martin Schneider, mus dir; Lynn Rubenson, prom mgr; Fred Majewski, chief engr.

***WRCT(FM)**—April 1974: 88.3 mhz; 10 w. Ant 100 ft. 5000 Forbes Ave. (15213). Carnegie-Mellon Student Govt Corp. ■ Robert W. McCurdy, pres, bd of dirs.

WSHH(FM)—Listing follows WKQT(AM)

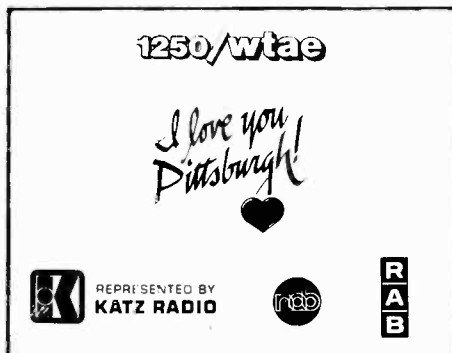

WTAE(AM)—May 1922: 1250 khz; 5 kw-U, DA-N, 400 Ardmore Blvd. (15230). (412) 731-1250. Hearst Corp. (group owner; acq 1931). Net: ABC/E Rep: Katz. Format: Adult contemp, sports. ■ Ted J. Atkins, VP & gen mgr; Alan Thompson, sls mgr; Mark Roberts, prog admin; Don Berns, mus dir; Bob Kopler, new admin; Kurt Haase, chief engr. ■ Rates: \$150; 80; 85; 40.

WXKX(FM)—Co-owned with WTAE(AM) Aug 8, 1960: 96.1 mhz; 50 kw. Ant 500 ft. Stereo (412) 731-0996. Net: ABC/FM. Format: Contemp. ■ Bobby Christian, prog dir. ■ WTAE-TV affil. ■ Rates: \$58; 65; 68; 68.

WWSW(AM)—1932: 970 khz; 5 kw-U, DA-2. One Allegheny Sq. (15212). (412) 323-5300. WWSW Radio Inc. Net: ABC/I. Rep: Blair. Format: MOR. ■ Sidney D. Berlin, pres & gen mgr; Jim Durham, prog dir; Glen Clark, chief engr. ■ Rates: \$120; 120; 120; 120.

WPEZ(FM)—Co-owned with WWSW(AM). 1940: 94.5 mhz; 50 kw. Ant 810 ft. Stereo. Net: ABC/C. Format: Contemp. mass appeal. ■ Diane Suttler, gen mgr; Charles Weaver, bus mgr. ■ Rates same as AM.

WXKX(FM)—Listing follows WTAE(AM)

WYDD(FM)—Co-owned with WKPA(AM) New Kensington, Pa. Feb 4, 1963: 104.7 mhz; 50 kw. Ant 500 ft. Stereo. 810 5th Ave. New Kensington (15068). (412) 362-2144. Gateway Bcstg Enterprises Inc. Net: MBS. Rep: Selcom. Format: AOR. Spec progs: Jazz 3 hrs wkly. ■ Nelson L. Goldberg, pres & gen mgr; Jim Augustine & Louis Sopowitz, coml mgrs; Jack Robertson, prog dir; Jim Kinney, mus dir; Rose Ryan, news dir; Mike Maley, chief engr.

***WYEP-FM**—April 30, 1974: 91.5 mhz; 840 w. (CP-91.3 mhz; 1700 w). Ant 519 ft. 4 Cable Place (15213). (412) 687-0200. Pittsburgh Community Bcstg Corp. Net: NPR. Format: Diversified Community radio. Spec progs: C&W 1 hr, Jazz 27 hrs, It 1 hr, Native Am 1 hr, Israeli 1 hr, Fr 1 hr wkly. ■ George Herndon, pres; Bill Askin, prog dir; Alice Bell, news dir; Jeff Smith, dev; Dan Barnett, chief engr.

WYJZ(AM)—Aug 1, 1948: 860 khz; 1 kw-D, DA, 1811 Blvd of Allies (15219). (412) 471-2181. Sheridan Bcstg Corp. (group owner; acq 3-1-73). Net: Mutual Black Rep: Howard. Format: Rel. jazz. ■ Thomas E. McKinney, pres & gen mgr; Ray R. Gusky, gen sls mgr; Mike Payne, prog dir; Chris Hudak, chief engr. ■ Rates: \$30; 26; 30; —.

WAMO(FM)—Co-owned with WYJZ(AM) 1960: 105.9 mhz; 72 kw. Ant 430 ft. Stereo. Prog sep from AM. Format: Disco. ■ Rates: \$50; 45; 50; 35.

Pittston

WARD(AM)—June 21, 1953: 1540 khz; 1 kw-D, Box 1540 (18640). (717) 655-5521. Ward Bcstg Corp. (acq 1-28-75). Format: HIT. ■ James F. Ward, pres; R. W. Brenner, stn mgr; Samuel M. Liguori, prog dir; Frank Silva, spts dir; John C. Watkins, news dir; Joseph M. Coleman, chief engr. ■ Rates: \$5; 5; 5; 5.

Portage

WRML(AM)—Aug 30, 1960: 1470 khz; 500 w-D, 712 Main St. (15946). (814) 736-8000. Mainline Media. Dome-Messervy Format: Top 40. Spec prog: Pol 8 hrs wkly. ■ Ken Karashowsky, prog dir; Jeff Keith, chief engr.

Pottstown

WPAZ(AM)—Oct 1, 1951: 1370 khz; 1 kw-D, Broad-

Pennsylvania Radio

cast Lodge (19464). (215) 326-4000. Pottstown Bcstg Co. Group owner: Great Scott Stns. Net: MBS. Format: MOR. Spec prog: Pol 2 hrs wkly. ■ Herbert Scott, pres, natl sls & gen mgr; Robert Eppheimer, loc sls dir; Nancy Bortz, prog dir; Jim Plummer, news dir.

WRFY-FM—See Reading.

Pottsville

WAVT-FM—Listing follows WPPA(AM).

WPAM(AM)—1946: 1450 khz; 1 kw-D, 250 w-N, Box 629 (17901). (717) 622-1450. Curran Communications (acq 1-76). Net: NBC. Format: Adult contemp. ■ James J. Curran, pres; Ken Meinhart, gen mgr. ■ Rates: \$9; 9; 9; 4.50.

WPPA(AM)—May 9, 1946: 1360 khz; 5 kw-D, 500 w-N, DA-2, Box 540 (17901). (717) 622-1360. Pottsville Bcstg Co. Group owner: A. V. Tidmore. Net: CBS. Rep: PRO Radio, Dome. Format: MOR. Spec progs: Farm 2 hrs, Pol 5 hrs wkly. ■ A. V. Tidmore, pres & gen mgr; Ralph L. Price, coml mgr; James B. Thompson, prog & news dir; Laurin Edmonds, chief engr. ■ Rates: \$10.50; 10.50; 10.50; 10.50.

WAVT-FM—Co-owned with WPPA(AM) Nov 20, 1948: 101.9 mhz; 29 kw. Ant 543 ft. Stereo. Prog sep from AM. Format: Good music.

Punxsutawney

WPME(AM)—March 18, 1953: 1540 khz; 5 kw-D, 1 kw-CH, Box 38 (15767). (814) 938-6000. Punxsutawney Bcstg Co. (acq 4-71). Format: MOR. Spec progs: Pol 3 hrs, C&W 11 hrs, Farm 2 hrs wkly. ■ Charles M. Erhard Jr., pres, gen & coml mgr; Robert L. Curry, prog, mus & news dir; David F. Beveridge, prom mgr; Randall L. Engler, chief engr.

WPME-FM—Dec 12, 1973: 105.5 mhz; 3 kw. Ant 300 ft. Dups AM 80%.

Reading

WEEU(AM)—1931: 850 khz; 1 kw-U, DA-N, 34 N. Fourth St. (19601). (215) 376-7335. WEEU Bcstg Co. (acq 12-46). Net: ABC/E, APR. Rep: Buckley Radio. Format: Adult Contemp. Spec prog: Sp 1 hr, farm 5 hrs wkly. ■ Wm. J. Rohn, pres; Richard Schilpp, gen mgr; Jack B. Gounder, prog dir; David Smith, mus dir; Lew Runkle, news dir; William Urban, chief engr. ■ Rates: \$36; 25; 30; 19.

WHUM(AM)—Sept 1, 1946: 1240 khz; 1 kw-D, 250 w-N, 45 S. Front St. Box 1657 (19603). (215) 376-3987. Berks Broadcasting Co. (acq 8-1-77). Net: NBC. Rep: Torbet. Format: C&W. Spec progs: Pol 2 hrs wkly. ■ Kerby Confer, pres; Henry E. Kirk, VP & gen mgr; Dave Bernstein, coml mgr; Ted Genevish, prog dir; Steve Haage, mus dir; Jane Farmer, news dir; James Hodgkins, chief engr. ■ Rates: \$26; 17; 22; 15.

WRAW(AM)—Sept 1922: 1340 khz; 1 kw-D, 250 w-N, 19 N. Fifth St. (19603). (215) 376-7173. Camelot Communications Inc. (acq 11-1-76). Net: UPI. Rep: McGavren-Guild. Format: Contemp. ■ Jeffrey J. Levin, gen mgr; Bob Collins, prog dir; Don Greth, news dir; Cary McDaniel, chief engr. ■ Rates: \$24; 22; 24; 20.

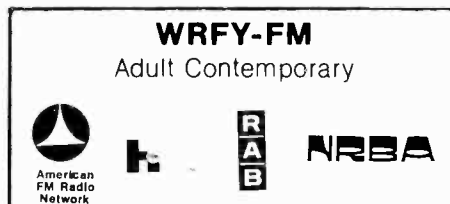

WRFY-FM—Oct 1, 1962: 102.5 mhz; 15 kw. Ant 810 ft. Stereo. 2325 Perkiomen Ave. (19606). (215) 779-4545. City Bcstg Co. (acq 10-1-62). Net: ABC/FM. Rep: H.R. Stone. Format: MOR. ■ Frank A. Franco, pres; Mrs. Helene Franco, gen mgr; Mike Shannon, prog dir; David P. Franco, mus dir; Martin Miller, news dir; Gerhardt Klemm, chief engr. ■ Rates: \$13; 13; 13; 10.

***WXAC(FM)**—1967: 91.3 mhz; 10 w. Albright Col-

Pennsylvania Radio

lege (19604). (215) 921-2217 Albright College. Format: Progressive. ■ Jim Jablonski, stn mgr; Michael Schatz, bus mgr; Michael Glass, prog dir; Randy Koslo, mus dir; William Siler, chief engr

Red Lion

WGCB(AM)—Oct 22, 1950: 1440 khz; 1 kw-D. Box 88 (17356). (717) 244-5360. Red Lion Bcstg Co. Inc. Format: Rel. Spec prog: Farm 1 hr, Lt 1 hr, Dutch 1 hr, wkly. ■ Dorothy Norris, pres; Dario D. Shoff, gen mgr; John Norris, VP; Lou Castriota, prog dir; Michael Smeltzer, chief engr. ■ Rates: \$7.50; 7.50; 7.50; 7.50.

WGCB-FM—October 1960: 96.1 mhz; 50 kw. Ant 500 ft. Stereo. Dups AM 10%. ■ WGCB-TV affil.

Ridgway

WKBI(AM)—See St. Mary's.

WTMX(FM)—August 1966: 94.3 mhz; 740 w. Ant 550 ft. Stereo. Main & Broad Sts (15853). (814) 773-3166. Elk/Cameron Bcstg Co. Group owner: Allegheny Mtn. Network. Net: MBS. Rep: Dome. Format: C&W. ■ Cary H. Simpson, gen mgr; Eugene Dendorfer, coml & stn mgr; Angie Ferrari, mus dir; Mary Sullivan, news dir; Ken Cirioli, chief engr. ■ Rates: \$2.40; 2.40; 2.40; 2.40.

Roaring Spring

WHPA(FM)—See Hollidaysburg

WKMC(AM)—1955: 1370 khz; 5 kw-DA. South Main St. (16673). (814) 224-2151 or 696-1000. Cove Bcstg Co. (acq 9-18-69). Net: NBC. Rep: Walton. Format: C&W, town & country. ■ Louis J. Maierhofer, pres & gen mgr; Jack Reilly, prom mgr; David W. Bithel, prog & news dir; Lee Bowen, mus dir; Jeff Keith, chief engr. ■ Rates: \$10; 9; 10; —.

WKMC NBC Radio Network

Town & Country Music

WHPA NBC Radio Network

Stereo Easy Listening

Both Serving Altoona and West-Central Pennsylvania

Saegertown

WYSS(FM)—Jan 19, 1979: 94.3 mhz; 3 kw. Ant 300 ft. Stereo. 320 Broad St. (16433). (814) 763-5221. Saegertown Bcstg Inc. Format: Top-40. ■ Arthur Arkelian, pres & gen mgr; Bruce Dawson, coml mgr; Craig Burton, prog & mus dir; Kevin Nicholson, news dir; Dan Case, chief engr. ■ Rates: \$7; 7; 7; 7.

St. Mary's

WKBI(AM)—July 23, 1950: 1400 khz; 1 kw-D. 250 w-N. 10 Railroad St. (15857). (814) 834-2821. Elk-Cameron Bcstg Co. Group owner: Allegheny Mtn. Network (50%) and Rennekamp (50%). Net: MBS; Allegheny Mountain Network. Rep: Dome. Format: MOR/Contemp. ■ Cary H. Simpson, pres; John P. Knorr, stn mgr; Dave Mazzaferro, prog & mus dir; Peter Steinhof, prom mgr; Mary Grace Zitzler, news dir; Keith McKevey, chief engr. ■ Rates: \$6; 4; 6; 6.

WTMX(FM)—See Ridgway.

Sayre

WATS(AM)—June 1950: 960 khz; 1 kw-D. 106 W. Lockhart St. (18840). (717) 888-7745. WATS Bcstg Inc. (acq 7-31-70). Net: ABC/E. Format: MOR. ■ Robert E. Klose, pres & gen mgr; Virginia C. Klose, VP & sec; Richard L. Brehm, stn & sls mgr; George Thomas, opns mgr & mus dir; Charles Carver, news dir; Lawrence Brown, contract engr. ■ Rates: \$9; 5.90; 7.50; 1.70.

WAVR(FM)—Co-owned with WATS(AM). See Waverly, N.Y.

Scottdale

WLSW(FM)—Dec 21, 1971: 103.9 mhz; 325 w. Ant 780 ft. Box 763. Connelisville (15425). (412)

628-2800 L. Stanley Wall. Net: MBS. Format: Top-40. Spec prog: Farm 1 hr, oldies 5 hrs wkly. ■ L. Stanley Wall, pres; Chris Moulton, gen mgr; Christopher Sky, prog & mus dir; Jean Griffin, news dir. ■ Rates: \$5.25; 5.25; 5.25.

Scranton

WARD(AM)—See Pittston.

WARM(AM)—1940: 590 khz; 5 kw-U, DA-2. Box 590, Avoca (18641). (717) 346-4646. WARM Bcstg Co. (acq 6-15-58). Group owner: Susquehanna. Net: APR. Rep: Eastman. Format: Top 40. ■ Louis J. Appell Jr., pres; James Davey, gen mgr; Phil Condrion, coml mgr; Arthur W. Carlson, James Davey, coml mgr; Ron Allen, prog dir; Jerry Heller, news dir; Charles Morgan, chief engr. ■ Rates: \$55; 37; 45; 22.

WBAX(AM)—See Wilkes-Barre

WBRE-AM-FM—See Wilkes-Barre.

WEJL(AM)—Nov 22, 1922: 630 khz; 500 w-D. 149 Penn Ave. (18503). (717) 346-6555. The Scranton Times. Group owner: Shamrock Development. Net: ABC/I. Rep: Selcom. Format: Talk, top-40. Spec prog: Farm 1 hr wkly. ■ William R. Lynett, VP; Joseph Silva, gen mgr; Curt Van Loon, coml mgr; Frank Andrews, prog dir; Ben Smith, mus dir; Craig Davis, news dir; Joseph Fabian, chief engr. ■ Rates: \$40; 32; 40; —.

WEZX(FM)—Co-owned with WEJL(AM). Nov 1, 1967: 107.1 mhz; 125 w. Ant 1,270 ft. Stereo. Prog sep from AM. Net: ABC/FM. Format: AOR. ■ Hank Kestebaum, coml mgr; Chris Norton, prog dir. ■ Rates: \$18; 18; 22; 22.

WGBI(AM)—Jan 12, 1925: 910 khz; 1 kw-D. 500 w-N. 1000 Wyoming Ave. (19509). (717) 961-2222. WGBI Radio Inc. Net: CBS. Rep: Torbet. Format: C&W. ■ M. E. Megargee, pres; Madge Megargee Holcomb, gen mgr; Gerald Petrella, coml mgr; Mort Rosenthal, prog dir; Doug Holcomb, prom mgr; Thomas Powell, news dir. ■ Rates: \$17; 15; 13.

WGBI-FM—Dec 25, 1948: 101.3 mhz; 7 kw. Ant 1,110 ft. Stereo. Prog sep from AM. Rep: Torbet. Format: Top 40. ■ WDAU-TV affil. ■ Rates: \$30; 30; 30; 22.

WICK(AM)—April 17, 1954: 1400 khz; 1 kw-D. 250 w-N. 1049 N. Sekol Rd. (18504). (717) 344-1221. Lancom Inc. (acq 9-11-78). Net: APR. Rep: Pro Radio. Format: Btlf mus. ■ Rates: \$12; 12; 12; 12.

WDDL-FM—Co-owned with WICK(AM). Nov 26, 1964: 104.9 mhz; 145 w. Ant 1,093 ft. Stereo. 1049 North Sekol Rd. (18504). 344-1221. Lane Bcstg Corp. Net: APR. Rep: PRO Radio. Format: Contemp MOR. Spec prog: Farm 1 hr wkly. ■ Douglas V. Lane, pres & gen mgr; William J. Lane, VP; Virginia B. Lane, sec; Louis K. Schwass, prog dir; John Winslow, news dir; Gene Manning, coml mgr. ■ Rates: \$14; 14; 14; 14.

WILK(AM)—See Wilkes-Barre.

WSCR(AM)—1947: 1320 khz; 1 kw-D. 500 w-N, DA-N. 1520 North Keyser Ave. (18508). (717) 347-3388. Command Broadcast Group of N.Y. State (acq 9-21-79). Net: NBC. Rep: PRO Radio. Format: Contemp, Top 40. ■ Leona Utt, coml mgr; Vince Luciano, prog dir; Tom Rice Sr., news dir; V. Albert, mus dir; Joe Coleman, chief engr. ■ Rates: \$9.41; 8.23; 9.41; 8.23.

***WVIA-FM**—April 23, 1973: 89.9 mhz; 5 kw. Ant 1,250 ft. Stereo. Public Bcstg Ctr. (18640). (717) 655-2808. TWX 510-658-3448. N.E. Pa. Educ TV Assoc. Net: NPR, UPI, Pa. Public Radio Network. Format: Class, jazz, prog. ■ George H. Strimel, pres & gen mgr; A. William Kelly, development dir; Thomas J. McHugh, prog dir; George D. Graham, contemp, jazz dir; Libby L. Smith, class dir; Jack Lewis, prom mgr; David C. Kush, news dir; George Seymour, chief engr.

***WVMW-FM**—September 1974: 91.5 mhz; 10 w. Stereo. 2300 Adams Ave. (18509). (717) 343-6521. Marywood College. Format: Div. ■ Dr. George F. Perry, exec dir.

WDDL-FM—Listing follows WICK(AM).

WYZZ

24 Hours a Day Everyday

The Sound of Beautiful Music

WYZZ(FM)—See Wilkes-Barre.

Selingsgrove

WQSU

Susquehanna Valley's
Alternative Radio Voice



AP Radio

***WOSU(FM)**—September 1967: 88.9 mhz; 5.6 kw. Ant 620 ft. Susquehanna University (17870). (717) 374-9700. Susquehanna Univ. Net: IBS. APR. Format: Educ, progsv. Spec progs: Class 10 hrs, jazz 15 hrs wkly. ■ Larry D. Augustine, gen mgr; Joe Muscato, prog dir; Joe McGinty, mus dir; Susan Bell, news dir; Dave Lightcap, chief engr.

WBEW(AM)—Jan 16, 1967: 1240 khz; 1 kw-D. 250 w-N. Box 1240, R.D. 1 (17870). (717) 374-1155. B & K Bcstg. Net: APR. Format: Diversifd. Spec progs: Farm 2 hrs; C&W 2 hrs, wkly. ■ William F. Mahoney, pres & gen mgr; Kathleen Mahoney, coml mgr; Nick Reed, prog and mus dir; Tony Mahoney, pub rel dir; Ed Maddon, sports dir; Bob Collings, news dir; James Herb, chief engr. ■ Rates: \$5.50; 5.50; 5.50; 4.50.

Shamokin

WISL(AM)—January 1948: 1480 khz; 1 kw-U, DA-N. Rock & Sunbury Sts. (17872). (717) 648-6831. Radio Anthracite Inc. (acq 7-18-57). Rep: Forjoe. Spec prog: Pol 6 hrs wkly. ■ Henry W. Lark, pres; Bernard Friedman, gen mgr; Frank Eccker, coml mgr; Bernie Saks, prog dir; Bernie Flynn, prom mgr; Tom Kutza, news dir; Al Donovan, chief engr.

WISL-FM—September 1968: 95.3 mhz; 1.75 kw. Ant 300 ft. Dups AM 95%.

Sharon

WPIC(AM)—Oct 25, 1938: 790 khz; 1 kw-D. 2030 Pine Hollow Blvd. Box 211 (16146). (412) 346-4113. Sharon Bcstg Co. (acq 5-21-59). Group owner: Rgnl Bcstrs. Net: ABC/I. Rep: Torbet. Format: MOR. ■ Joseph Dobosh, gen mgr; John Betuadier, prog dir; George Rossi, asst gen mgr; Jack Taylor, opns mgr; Charles Ring, chief engr.

WYFM(FM)—Co-owned with WPIC(AM). 1947: 102.9 mhz; 26 kw. Ant 455 ft. Stereo. Dups AM 1%. Format: Top 40. Spec progs: Hungarian 1 hr wkly. ■ Jeff Tobin, prog & mus dir.

Sharpsville

WJAR-FM—Dec 28, 1976: 95.9 mhz; 3 kw. Ant 285 ft. Box 96 (16150). Estate of Sanford A. Schafitz. Rep: Dome. Regional. Format: Div. Spec progs: Rel 20 hrs wkly. ■ Albert Zippay, gen mgr; Tony Costanza, coml mgr; Larry Ready, prog dir; Gary Zimmel, chief engr. ■ Rates: \$5; 5; 5; 5.

Shenandoah

WMBT(AM)—March 19, 1963: 1530 khz; 2.5 kw-D. Box 1530 (17976). (717) 462-2759. Schuylkill Trans-Audio Corp. Format: MOR. Spec progs: Farm 5 hr, C&W 4.5 hrs, wkly. ■ Louis Murray, exec VP; Ron Stewart, gen mgr; Nancy Love, coml mgr; Theresa Rang, news dir; Al Kovy, prog dir; Julian Mileski, chief engr. ■ Rates: \$5.50; 5.50; 5.50; —.

Shippensburg

WSHP(AM)—Dec 5, 1961: 1480 khz; 500 w-D. Box 1480 (17257). (717) 532-4105. Town Radio Inc. Net: APR. Format: Div. ■ Arthur K. Greiner, pres & gen mgr; Nancy E. Goshorn, asst gen mgr; Lynn Kendig, coml mgr; Larry Flood, prog dir; Gordy Weise, mus dir; Nancy Brindle, prom mgr; Linn Clupp, news dir; Brian Simmers, chief engr. ■ Rates: \$5; 5; 5; 5.

***WSYC-FM**—February 1975: 88.7 mhz; 10 w. Ant 100 ft. Cumberland Union Bldg. (17257). (717)

532-6006. Shippensburg State College. Format: Educ. progrsv. Spec progrs. Classcl 10 hrs, Fr 1 hr, Sp 1 hr, Jazz 18 hrs, folk 3 hrs, wkly. ■ Dr. Gilmour B. Seavers, pres; Bill Kaufman, gen mgr. ■ Rates: \$2.60; 2.60; 2.60; 2.60.

Somerset

WVSC(AM)—Jan 15, 1951: 990 khz; 5 kw-D. DA Box 231 (15501). (814) 445-4186. Ridge Communications Inc. (acq 5-11-72). Net: ABC/I. Rep: Regional Reps, Dome-Messervy. Format: MOR, C&W. ■ I. Richard Adams, pres & gen mgr; Gerald Chabot, coml & prom mgr; Walter Ebie, news dir; Harold Showman, mus dir & chief engr. ■ Rates: \$10; 10; 10; 10.

WVSC-FM—June 15, 1966: 97.7 mhz; 3 kw horiz. 2.95 kw vert. Ant 270 ft horiz, 265 ft vert. Dups AM 80%.

South Williamsport

WMPT(AM)—Feb 22, 1957: 1450 khz; 1 kw-D, 250 w-N, Box 883, Williamsport (17701). (717) 323-3608. Will-Mont Bcstg Co. Net: ABC/C. Rep: Market 4 Radio. Format: MOR. ■ Galen D. Castlebury Jr., pres, gen mgr & chief engr; Robert Evans, prog dir & prom mgr; Susan Andrews, mus dir; William Byham, sports & news dir. ■ Rates: \$5.80; 5.80; 5.80; 5.80.

WMPT-FM—June 1, 1968: 99.3 mhz; 105 w Ant 1,230 ft. Stereo. Dups AM 100%. ■ Rates same as AM.

Starview

WRHY(FM)—Nov 22, 1971: 92.7 mhz; 3 kw Ant 700 ft. Stereo. R.D. 4, York (17404). (717) 266-1606. Harra Broadcasters (acq 5-76). Net: UPI. Rep: Blair. Format: AOR. ■ Michael M. Rea, pres; J. Albert Dame, VP; Tom Martin, gen mgr; Jeff Hunt, prog dir; John Dame, dir sls development; Gary Magill, chief engr. ■ Rates: \$14; 14; 15; 15.

State College

WBLF(AM)—See Bellefonte.

***WDFM(FM)**—Dec 6, 1953: 91.1 mhz; 870 w horiz, 850 w vert. Ant minus 78 ft horiz, minus 83 ft vert. Stereo. 304 Sparks Bldg (16802). (814) 865-1876. Pennsylvania State U. Format: Diversified. ■ Harold Nelson, gen mgr; Mel Klein, bd chm; Carl Volz Jr, chief engr.

WQMR(FM)—See Tyrone.

WMAJ(AM)—1945: 1450 khz; 1 kw-D, 250 w-N, Box 888 (16801). (814) 237-4959. Centre Bcstrs Inc. (acq 1958). Net: UPI. Rep: Market 4 Radio. Format: MOR. ■ W. K. Ulerich, pres; Croy A. Pitzer, exec VP & gen mgr; Greg Fuller, coml mgr; Dave Allen, prog & mus dir; Carl Volz Jr, chief engr. ■ Rates: \$18; 16; 18; 14.

WXLRFM—Co-owned with WMAJ(AM). Feb 7, 1965: 103.1 mhz; 3 kw horiz, 2.95 kw vert. Ant minus 55 ft horiz, minus 50 ft vert. Stereo. Format: Adult AOR. Spec prog: Classical 4 hrs wkly. ■ Glenn Holtzer, prom mgr. ■ Rates: \$16.30; 13.60; 15.30; 11.90.

WQWK(FM)—Listing follows WRSC(AM).

WRSC(AM)—May 29, 1961: 1390 khz; 2.5 kw-D, 160 Clearview Ave. (16801). (814) 238-5085. State College Communications (acq 1-75). Group owner: Eastern. Net: APR, ABC/C. Rep: Dome. Format: Contemp. Spec progrs: Farm 1 hr wkly. ■ Robert K. Zimmerman, gen mgr; Howard McAnany, coml mgr; Mike St. John, prog dir; Mike Mc Guire, mus dir; Paige Bazzonne, prom mgr; Tina Hay, news dir; George Werl, chief engr. ■ Rates: \$14; 12; 12; 10.

WQWK(FM)—Co-owned with WRSC(AM). April 1965: 106.7 mhz; 3 kw Ant 170 ft. Stereo. Prog sep from AM. Format: Progressive rock. Spec progrs: Black 1 hr wkly. ■ Robert K. Zimmerman, gen mgr; Chris Borod, prog dir; Lanny Johnson, coml mgr; Tina Hay, mus dir; Tom Leipold, news dir; Pat Richards, chief engr. ■ Rates: \$8; 8; 8; 8.

WTLR(FM)—Jan 1, 1978: 89.9 mhz; 10 kw Ant 446 ft. Stereo. 315 S. Atherton St. (16801). (814) 237-9857. Central Pennsylvania Christian Institute Inc. Net: APR. Format: Religious. Spec prog: Childrens 12 hrs wkly. ■ Ed Palpant, pres & gen mgr; David Gainer, prod mgr; Paul Oesaegher, mus dir; Dan Barker, chief engr.

WXLRFM—Listing follows WMAJ(AM).

Stroudsburg

WVPO(AM)—1947: 840 khz; 250 w-D, 22 S Sixth St. (18360). (717) 421-2100. Pocono Mountains Broadcasting Inc. (acq 7-1-77). Rep: Dome Market 4. Format: MOR. Spec prog: Ger 2 hrs wkly. ■ Ronald C. Drescher, pres & gen mgr; Thomas E. Hare, sls mgr; Bill Amos, prog dir; Maurice Stuart, news dir; Ernest Transue, chief engr.

WVPO-FM—Oct 1, 1964: 93.5 mhz; 330 w vert. 330 w horiz. Ant 780 ft. Dups AM 60%.

Sunbury

WKOK(AM)—1933: 1070 khz; 10 kw-D, 1 kw-N, DA-N Box 1070 (17801). (717) 286-5838. Sunbury Bcstg Corp. Net: CBS. Rep: Smith, Dome. Format: Adult contemp. ■ Roger S. Haddon, pres; Joseph A. McGranaghan, VP & gen mgr; Marvin Benfer, coml mgr; Frank Rhoades, mus dir; Keith Stewart, news dir; John W. Keller Jr., chief engr. ■ Rates: \$8.50; 7.50; 8; 6.

WQKX(FM)—Sept 15, 1948: 94.1 mhz; 50 kw. Ant 875 ft. Format: Adult contemp. ■ Rates: \$10; 10; 10; 10.

Swarthmore

***W8RN-FM**—Dec 1, 1972: 91.5 mhz; 10 w Ant 115 ft. Swarthmore College (19081). (215) 447-7340. Swarthmore College. Format: Diversified. ■ Drew Vaden, sln mgr.

Tamaqua

WZTA(FM)—June 14, 1965: 105.5 mhz; 3 kw. Ant minus 11 ft (CP: ERP 1 kw; Ant 480 ft). Box 30 (18252). (717) 668-2992. Z Broadcasting Inc. Format: Top-40. ■ James A. Bowman, gen mgr; John Atkinson, prog dir; Joseph P. Yanacek, chief engr. ■ Rates: \$4; 4; 4; 4.

Tarentum

WNUF(FM)—See New Kensington.

Telford

***W8MR(FM)**—June 1967: 89.7 mhz; 10 w Stereo. 145 N. Third St. (215) 723-7700. United Educational Bcstg Inc. ■ Richard A. Dean, pres and mus dir; Rick Allen, prog dir; Vic Feldman, news dir; Calvin Hartley, chief engr.

Titusville

WTIV(AM)—Nov 27, 1955: 1230 khz; 1 kw-D, 250 w-N, Box 184 (16354). (814) 827-3651. Robert H. Sauber. Net: MBS. Format: MOR. ■ Robert H. Sauber, gen & coml mgr & chief engr; John Litzinger, loc sls mgr; Timothy E. Nelson, prog & news dir. ■ Rates: \$6.70; 6.70; 6.70; 6.70.

Towanda

WTTT(AM)—Aug 7, 1960: 1550 khz; 500 w-U. 214½ Main St. (18848). (717) 265-2165. Twin Tier Bcstg Inc. (acq 11-1-65). Net: MBS. Format: MOR. Beautiful music. Spec prog: Pol 2 hrs wkly. ■ Michael DiSisti, pres; Jack Baker, gen mgr; JoAnn Ferrero, coml mgr; Robert Brigham, chief engr. ■ Rates: \$5; 5; 5; 5.

WTTT-FM—Nov 1959: 95.3 mhz; 3000 w Ant 125 ft. Dups AM 70%.

Tyrone

WQMR(FM)—Aug 15, 1961: 101.1 mhz; 7.6 kw, Ant 1,060 ft. Box 204, State College, Pa. (16801). (814) 238-0792. Cary H. Simpson. Group owner: Allegheny Mtn. Network. Net: Allegheny Mountain. Rep: Dome-Messervy. Format: Country. ■ Cary Simpson, pres; William E. Moses, gen mgr; Harold Q. Green, coml mgr; Richard Saupp, prog dir; David M. Siegler, prom mgr & mus dir; R. Hammond Lynn, chief engr.

WTRN(AM)—Jan 12, 1955: 1340 khz; 1 kw-D, 250 w-N, Box 247 (16686). (814) 684-3200. Tyrone Bcstg Co. Group owner: Allegheny Mtn. Network. Net: MBS, Allegheny Mountain. Rep: Dome. Format: Top-40. ■ Cary H. Simpson, pres; William E. Moses, gen & sls mgr; Dennis L. Smith, prog dir; Ann G. Searer, bus mgr; John F. Simpson, prom mgr; Adam Lee, mus dir; Joyce

Pennsylvania Radio

Nowlin, news dir; Robert H. Lynn, chief engr. ■ Rates: \$6.90; 4; 6.90; 6.90.

Union City

WCTL(FM)—Oct 31, 1967: 106.3 mhz; 3 kw Ant 300 ft. RFD 3 (16438). (814) 438-2747. Inspiration Time Inc. (acq 3-72). Rep: Robertson. Format: Variety. Spec progrs: Pol 1 hr, Black 1 hr, wkly. ■ Richard E. Frank, pres & gen mgr, prog dir & coml mgr; Duane Wessman, prom and news dir; Dick Hackett, mus dir; Alvin Landers, chief engr.

Uniontown

WBMS(AM)—July 15, 1937: 590 khz; 1 kw-U, DA-N, 82 W. Fayette St. (15401). (412) 438-3900. Fayette Bcstg Corp. Net: CBS. Format: MOR. Spec prog: Pol 1 hr wkly. ■ Simon W. Rider, VP, gen mgr; Hester W. Nagy, coml & prom mgr; Charles H. Underwood, news dir; George Halvonick, chief engr. ■ Rates: \$10.40; 8.95; 10.40; 8.95.

WPQR-FM—Dec 20, 1968: 99.3 mhz; 3 kw Ant 300 ft. Stereo. 540 Morgantown Rd. (15401). (412) 437-2813. Warman Bcstg. Net: ABC/FM. Format: Btlf mus. Spec prog: Pol 5 hrs wkly. ■ Edwin G. Warman, pres; Edward E. Olesh, VP & gen mgr; Lorraine Livingston, coml mgr & sln mgr; Wendell Coffin, chief engr. ■ Rates: \$4; 4; 4; 4.

Upton

WCRV(FM)—See Mercersburg.

Warminster

***WCSD-FM**—Sept 1, 1976: 89.3 mhz; 20 w Ant 150 ft. Henry & Gibson Aves. (18974). (215) 674-5064. Buy-Mont Educ. Radio Assoc. (acq 4-79). Format: MOR. Spec prog: Classical 2 hrs, Big Band 2 hrs, wkly. ■ Charles W. Loughery, pres & gen mgr; Barry Schickling, prog dir; Jeffrey Joslin, chief engr.

Warren

WNAE(AM)—Dec 28, 1945: 1310 khz; 5 kw-D, 310 Second Ave. (16365). (814) 723-1310. Kinzua Bcstg Co. (acq 1974). Net: UPI. Format: Contemp. ■ W. LeRoy Schneck, pres; Helen Brandt, office manager; Dave Whipple, prog dir; Robert Seiden, news dir; Richard Gilson, chief engr. ■ Rates: \$9; 6.95; 6.95; 6.95.

WRRN(FM)—Co-owned with WNAE(AM). March 1948: 92.3 mhz; 26 kw Ant 410 ft. Stereo. Dups AM 17%. Format: Beautiful music. ■ Rates: \$9; 4.95; 4.95; 4.95.

Washington

***WJCR(FM)**—Nov 26, 1972: 88.3 mhz; 10 w Stereo. 1 South Lincoln St. (15301). (412) 228-2419. Washington & Jefferson College. Format: Progrsv. ■ Tom McDonnell, gen mgr.

WJPA(AM)—Feb 1, 1941: 1450 khz; 1 kw-D, 250 w-N, 98 S. Main St. (15301). (412) 222-2110. Washington Bcstg Co. Net: MBS. Rep: Direct, Rgnl Reps. Format: MOR, Top 40. ■ A. Boyd Siegel, pres; John L. Merdian, VP & coml mgr; Jay Mitchell, prog & news dir; Dennis Presky, chief engr. ■ Rates: \$10; 10; 10; 10.

WJPA-FM—Sept 26, 1964: 95.3 mhz; 1.95 kw. Ant 360 ft. Dups AM 100%. ■ Rates same as AM.

WKEG(AM)—1970: 1110 khz; 1 kw-D, DA, Box 86 (15301). (412) 225-8300. Genas Bcstg Inc. (acq 9-72). Format: MOR. Spec progrs: Farm 1 hr, Pol 5 hrs, wkly. ■ Joseph P. Nascone, pres; James R. Jones, gen & coml mgr; John J. Gallagher, prog & mus dir, prom mgr; Robert A. Sabot, news dir; William Sheehan, chief engr. ■ Rates: \$8.50; 8.50; 8.50; 8.50.

Waynesboro

WAYZ(AM)—Aug 19, 1953: 1380 khz; 1 kw-D, 33 E. Main (17268). (717) 762-3138. Richard F. Lewis Jr. Inc. of Waynesboro. Group owner: Mid Atlantic. Net: ABC/C. Format: Country. ■ John P. Lewis, pres; Frank W. Kelley, gen mgr; Janet Crone, coml mgr; Steve Stener, prog dir; Tom Ankerbrand, mus dir; Gary

Pennsylvania, Rhode Island Radio

Barkdoll, news dir; Larry Angle, chief engr. ■ Rates: \$6.50; 5.50; 6.50; 3.25.

WAYZ-FM—Feb 3, 1959 101.5 mhz; 3.2 kw Ant 21 ft Stereo. Dups AM 100%.

WEEO(AM)—Jan 12, 1971: 1130 khz; 1 kw-D, DA Box 309 (17268). (717) 762-9336. Raystay Co (acq 8-70) Rep: Market 4 Radio Format: Top 40. ■ George Gardner, pres; David Gardner, gen mgr; Jeff Martin, coml mgr; Dan O'Toole, prog dir & prom mgr; Bob Kennedy, mus dir; David Butler, chief engr. ■ Rates: \$7.25; 6.10; 7.25; —.

Waynesburg

WANB(AM)—Sept 27, 1956: 1580 khz; 500 w-D. First Federal Bldg. (15370). (412) 627-5555. Commonwealth Bcstrs Inc. (acq 1975) Net: NBC. Rep: Dome-Messervy. Format: Easy Listening. Spec prog: Talk 5 hrs wkly. ■ Abe Albright, pres and gen mgr; Dave Maset, coml mgr; Diana Albright, mus dir; R.E. Kern Jr., chief engr. ■ Rates: \$9.50; 7.50; 9.50; 7.50.

WANB-FM—Not on air, target date Nov 1, 1977: 103.1 mhz; 440 W Ant 620 ft. Stereo. 25 East High St. (15370). Dups AM 100%. Commonwealth Bcstrs.

***WCYJ(FM)**—July 6, 1979: 88.7 mhz; 18 w. Ant minus 33 ft. Waynesburg College (acq 7-3-79).

Wellsboro

WGCR(FM)—Listing follows WNBT(AM).

WNBT(AM)—May 13, 1955: 1490 khz; 1 kw-D, 250 w-N. Box 98 (16901). (717) 724-1490. Farm & Home Bcstg Co. Group owner: Allegheny Mtn. Network (70%). Net: Allegheny Mountain. Rep: Dome Format: MOR, Top 40. ■ Cary H. Simpson, pres; Paul Bryan, gen mgr; Al Harer, news dir. ■ Rates: \$6; 6; 6; 6.

WGCR(FM)—Co-owned with WNBT(AM). July 2, 1969: 104.5 mhz; 50 kw. Ant 380 ft. Stereo. Format: C&W. ■ Ted Saul, s/s mgr; Joan McKenna, mus dir. ■ Rates: \$6.50; 6.50; 6.50; 6.50.

West Chester

WCHE(AM)—Oct 4, 1963: 1520 khz; 250 w-D. 139 W. Gay St. (19380). (215) 692-3131. Farwill Communications Inc. (acq 12-7-64). Net: APR. Format: MOR. ■ Frank A. Robino Jr., pres; William H. Gehlert, gen mgr; Joe Moran, coml mgr; Steve Bersler, mus dir; Lou Collegreco, prog dir; Rich Travallini, prom mgr; Lou Collegreco, news dir; Dave Schmidt, chief engr.

WCOJ(AM)—See Coatesville.

Wilkes-Barre

WARD(AM)—See Pittston.

WARM(AM)—See Scranton.

WBAX(AM)—May 1, 1922: 1240 khz; 1 kw-D, 250 w-N. One Broadcast Plaza (18703). (717) 288-7575. WBAX Inc. (acq 9-1-71). Group owner: Griffin. Net: ABC/E. Rep: Torbet Radio. Format: Country. ■ Merv Griffin, pres; Bob Maley, gen mgr; Mike Kaye, s/s mgr; Alan Furst, prog dir; Vince Webber, mus dir; Rob Neyhard, news dir; Jerry Oliver, chief engr. ■ Rates: \$12; 11; 12; 11.

WBRE(AM)—1923: 1340 khz; 1 kw-D, 250 w-N. 62 S. Franklin St. (18703). (717) 823-0117. WBRE Radio Inc. Net: NBC, MBS, APR. Rep: Buckley. Format: All news. ■ Muriel B. Baltimore, pres; Joseph Gries, stn & coml mgr; Guy Randall, prog dir; Richard Cybulski, chief engr.

WBRE-FM—1947: 98.5 mhz; 6.9 kw. Ant 1,100 ft. (CP: 5.8 kw. Ant 1179 ft.). Stereo. Dups AM 98%. ■ WBRE-TV affil.

***WCLH(FM)**—Feb 6, 1972: 90.7 mhz; 175 w. Ant 1,020 ft. Stereo. Wilkes College (18766). (717) 825-7663. Wilkes College. Net: MBS. Format: Variety. Spec progs: Class 4 hrs, jazz 5 hrs, Pol 6 hrs, C&W 4 hrs, disco 18 hrs, wkly. ■ Fred A. Pierantoni, stn mgr.

WEJL(AM)—See Scranton.

WGBI-AM-FM—See Scranton.

WICK(AM)—See Scranton.

WILK(AM)—Feb 13, 1947: 980 khz; 5 kw-D, 1 kw-N, DA-N. 88 N. Franklin St. (18711). (717) 824-4666. Wyoming Valley Bcstg Co. Net: ABC/C. Rep: McGavren-Guild. Format: Contemp. Spec prog: Farm 1 hr wkly. ■ Mitchell Jenkins, pres; Roy E. Morgan, exec VP & gen mgr; Lee Vincent, coml mgr; Emerson Ramage, bus mgr; Tony Rose, prog dir; James Morgan, stn mgr; Eric Thomas, mus dir; Stan Neishel, prom mgr; Rick Gaydos, sports dir; Kevin Mulchan, news dir; Ronald Balonis, chief engr. ■ Rates: \$20; 18; 20; 18.

WNAK(AM)—See Nanticoke.

***WRKC(FM)**—Sept 18, 1968: 88.5 mhz; 440 w. Ant minus 470 ft. 133 N. Franklin St. (18711). (717) 824-9931. King's College (acq 9-18-68) Net: ABC/I. Format: AOR. Spec progs: Black 4 hrs, Sp 1 hr, Christian rock 5.5 hrs, wkly. ■ Michael Moran, stn mgr; Rev. Thomas Carten, gen mgr; Mark Mulcahy, prog dir; Boris Krawczeniuk, mus dir; Ron Reino, prom mgr; Robert Schacht, chief engr.

WSCR(AM)—See Scranton.

WVDL-FM—See Scranton.

WYZZ

24 Hours a Day Everyday
The Sound of Beautiful Music

WYZZ(FM)—1946: 92.9 mhz; 7.5 kw. Ant 1,060 ft. Quad/ Stereo Center, 156 Prospect St. (18702). (717) 823-1166. Scranton-Wilkes-Barre Fine Music Bcstg Inc. (acq 12-28-61) Net: MBS. Rep: Market 4. Format: Btlf music, concert. Spec prog: Big Band 4 hrs, Polka 3 hrs wkly. ■ Richard G. Evans Sr., pres & gen mgr & popular mus dir; Mrs. Richard G. Evans Sr., opns & stn mgr & sec-treas; Richard G. Evans Jr., VP dev; Robert L. Evans, VP mktg & coml mgr; Robert L. Edwards, classcl mus dir; Ronald E. Schacht, chief engr. ■ Rates: \$11; 11; 11; 11.

Williamsport

WILQ(FM)—Listing follows WLYC(AM)

WLYC(AM)—June 1951: 1050 khz; 1 kw-D, Box 1176, 353 Pine St. (17701). (717) 322-4676. Pennsylvania Radio (acq 1975). Net: APR. Rep: PRO Radio. Format: MOR. ■ Paul H. Rothfuss, pres; Kerby E. Confer, exec VP; Michael Steinhilper, gen mgr; Judy Goldy, coml mgr; James B. Cameron, opn mgr; Lori Shannon, news dir; John H. Ellis, chief engr. ■ Rates: \$11; 9.50; 11; 9.50.

WILQ(FM)—July 31, 1949: 105.1 mhz; 3.8 kw. Ant 1,140 ft. Stereo. (717) 322-4676. Format: Mod C&W, Top-40, AOR. Spec progs: Farm 2 hrs wkly. ■ Jim Cameron, prog dir. ■ Rates: \$15; 13; 15; 13.

WMPT-AM-FM—See South Williamsport.

WRAC(AM)—April 10, 1930: 1400 khz; 1 kw-D, 250 w-N. 1559-61 W. Fourth St. Box 2077 (17701). (717) 322-6116. Stainless Bcstg Co. (acq 9-13-79). Net: NBC. Rep: Frederick Smith. Format: MOR, C&W. Spec progs: Pol 1 hr, C&W 10 hrs, wkly. ■ Everett W. Rubendall, prog & news dir. ■ Rates: \$7.20; 5.10; 5.10; 5.10.

WRAC-FM—April 1, 1948: 102.7 mhz; 53 kw. Ant 1,270 ft. Dups AM 25%.

***WRLC(FM)**—April 5, 1976: 91.7 mhz; 10 w. College Place (17701). (717) 323-1142. Lycoming College (acq 1-76). Format: AOR. Spec prog: Class 3 hrs, C&W 3 hrs, Jazz 9 hrs, Rel 3 hrs, wkly. ■ Jack Buckle, advisor.

***WWAS(FM)**—88.1 mhz; 9 w. Ant minus 332 ft. Williamsport Area Community College.

WWPA(AM)—May 22, 1949: 1340 khz; 1 kw-D, 250 w-N. 230 Market St. (17701). (717) 323-7118. Summit Enterprises Inc. (acq 1-76). Net: CBS. Rep: Devney. Format: Adult contemp. ■ W. William Ott, pres, gen & prom mgr; Ken Sawyer, prog & news dir; Carl W. Steinbacher, chief engr.

Windber

WWBR(AM)—May 18, 1964: 1350 khz; 2.5 kw-D.

1724 Scaip Ave. Johnstown (15904). (814) 467-6644. WWBR Inc. Net: ABC/E. Rep: Keystone. Format: C&W. Spec progs: Pol 4 hrs, farm 5 hr, Hungarian 5 hr, wkly. ■ Louis Popp, pres and gen mgr; Dean Lengyel, asst mgr; Glenn R. Thomas, stn & s/s mgr; Harry Hilosky, prog and mus dir; Greg Chiappelli, news dir; John Kershesky, chief engr. ■ Rates: \$7.65; 7.65; 7.65; —.

York

WNOW(AM)—1948: 1250 khz; 1 kw-D, Box 1747 (17405). (717) 755-1049. Rust Communications Group Inc. (group owner; acq 1957). Net: ABC/I. Rep: Selcom. Format: Modern country. Spec progs: Farm 2 hrs wkly. ■ William F. Rust Jr., pres; Gary Burns, gen mgr; David H. Marino, stn mgr; Joyce McSherry, mus dir; Jerry Edling, news dir; Jim Back, chief engr. ■ Rates: \$14; 14; 14; —.

WQXA(FM)—Co-owned with WNOW(AM). 1948: 105.7 mhz; 46 kw horiz, 38 kw vert. Ant 520 ft. Stereo. Box M-88 (17405). (717) 757-9402. Prog sep from AM. Format: Top-40. ■ Gary Burns, gen mgr; Jim Cooke, prog dir; Barry K. Bruce, stn mgr; Liz Curtis, mus dir. ■ Rates: \$22; 20; 22; 17.

WRHY(FM)—See Starview.

WSBA(AM)—Sept 1, 1942: 910 khz; 5 kw-D, 1 kw-N, DA-2. Box 910 (17405). (717) 764-1155. Susquehanna Bcstg Co. (group owner). Net: APR. Rep: Eastman. Format: Information, entertainment. ■ Louis J. Appell Jr., pres; Chris J. Huber Jr., s/s mgr; Arthur W. Carlson, exec VP; Philip K. Eberly, VP & gen mgr; Jim Horn, mus dir; Ed Wickenheiser, opns dir; Rod Burnham, prog dir; Paul Strickland, chief engr. ■ Rates: \$75; 60; 75; 45.

WSBA-FM—Sept 1, 1962: 103.3 mhz; 12 kw. Ant 890 ft. Stereo. Prog sep from AM. Format: MOR. Spec progs: Farm 3 hrs, Black 4 hrs, wkly. ■ C. J. Huber Jr., VP stn mgr; Marshall Passmore, prog dir; Don Heckman, coml mgr. ■ Rate same as AM. ■ WSBA-TV affil.

***WVYC(FM)**—Nov 18, 1978: 88.1 mhz; 36.7 w. Ant 95 ft. Country Club Rd. (17405). (717) 845-7413. York College of Pa. (acq 11-75). Format: Diversified. Spec progs: Classical 5 hrs, jazz 8 hrs, educ 10 hrs wkly. ■ Peter Bellavigna, gen mgr; Jeff Calvin, prog dir; Deb Wolmsbaker, mus dir; Mike Pugh, news dir; Tom Gibson, chief engr.

WYCR(FM)—See Hanover.

WZIX(AM)—1932: 1350 khz; 5 kw-D, 1 kw-N, DA-N, 2 W. Market St. (17401). (717) 846-8875. Greenco (acq 9-76). Format: Contemp. Spec prog: Farm 1 hr, Disco 6 hrs, Jazz 1 hr, wkly. ■ Dan N. Cohen, pres; Jeffrey D. Greenhawt, VP & gen mgr; Paxton Quigley, prog dir; Ray Thomas, mus dir; Doug Walker, news dir; John Hess, chief engr. ■ Rates: \$16; 13; 16; 13.

Rhode Island

Coventry

***WCVY(FM)**—Oct 19, 1979: 91.5 mhz; 10 w. Reservoir Rd. (02816). (401) 821-8540. Coventry Public Schools. Format: Top-40. Spec progs: Town Council meeting 2 hrs wkly. ■ Ken Grady, gen mgr; Lisa Byrnes, bus mgr; Scot Tennent, prog dir; Greg Mulvaney, mus dir; Bob Pelletier, prom mgr; Steve Jurczyk, chief engr.

East Greenwich

WARV(AM)—See Warwick-East Greenwich.

Kingston

***WRIU(FM)**—Feb 16, 1964: 90.3 mhz; 3.7 kw. Ant 180 ft. 332 Memorial Union (02881). (401) 792-2382. U. of R.I. Net: APR. Format: Div. ■ David A. Tulli, gen mgr.

Middletown

WKFD(AM)—See Wickford.

WOTB(FM)—Co-owned with WKFD(AM). Sept. 22, 1978: 107.1 mhz; 3 kw. Ant 295 ft. Stereo. 679 W. Main Rd., Portsmouth (02840). (401) 846-6900. Bay Broadcasters. Rep: North Eastern Spot Sales. Format: MOR

& Btfl mus. ■ Ronald L. Hickman, pres & gen mgr; Barbara Hickman, VP & com mgr.

Newport

WADK(AM)—Nov. 6, 1948: 1540 khz; 1 kw-D. Box 367 (02840). (401) 846-1540. Newport Communications Inc. (acq 11-30-77). Net: MBS. Rep: Roslin. Format: MOR, talk, news. Spec prog: Farm 1.5 hrs, jazz 2 hrs wkly. ■ Peter W. Kuyper, pres; Gary H. Lash, gen mgr; John Moitza, asst mgr; Robert Angel, opns mgr; Robert Sullivan, news dir. ■ Rates: \$14; 12; 14; 12.

Pawtucket

WGNG(AM)—Feb 12, 1950: 550 khz; 1 kw-D, 500 w-N, DA-N. 100 John St. Cumberland (02864). (401) 725-9000. Roger Williams Bcstg Co. Inc. Net: ABC/C. Rep: Selcom, Kadetsky. Format: Oldies. Spec progs: Pol 1 hr, Sp 3 hrs, Por 3 hrs, Insh 2 hrs, Black 2 hrs, It 2 hrs wkly. ■ Dominick A. Hysko, pres; Donald R. Hysko, gen mgr; Beverly Hall, coml mgr; Dennis W. Cole, prog dir; Mark Cole, mus dir; Beverly J. Hall, prom mgr; Eugene Faltus, chief engr; Paul O'Brien, news dir. ■ Rates: \$40; 32; 40; 32.

Portsmouth

***WJHD(FM)**—April 3, 1972: 90.7 mhz; 10 w. Portsmouth Abbey School (02871). (401) 683-2000. The Order of St. Benedict. Format: Classcl. Spec prog: Opera (Sun night), rock. ■ Geoffrey Chase, dir & chief engr; David McCarthy, advisor & prog dir.

Providence

WBRU(FM)—Feb 21, 1966: 95.5 mhz; 20 kw. Ant 220 ft. Stereo. (CP: 20 kw; Ant 440 ft.). 88 Benevolent St. (02906). (401) 272-9550. Brown Bcstg Service Inc. Net: APR, ABC/FM. Rep: Peterson-White. Format: Progs rock. Spec progs: Jazz 19 hrs, oldies 3 hrs, Black 5 hrs wkly. ■ Bruce Chick, pres; Keith Burke, sales mgr; Jonathan C. Klein, gen mgr; Steven Stockman, prog dir; Jeremy Schlosberg, mus dir; Peter Office, prom dir; Robert Samors, news dir; John Evans, chief engr. ■ Rates: \$20; 25; 25; 25.

***WDOM(FM)**—March 15, 1966: 91.3 mhz; 10 w. Box 377, Friar Stn. (02918). (401) 865-2460. Providence College. Net: MBS. Format: Ed/progsv. ■ John Mullaney, gen mgr.

WEAN(AM)—June 2, 1922: 790 khz; 5 kw-U, DA-2. 10 Dorrance St. (02903). (401) 277-7401. Providence Journal Co. (acq 10-9-54). Net: CBS, APR. Rep: MacGavren-Guild. Format: All news. ■ Michael Metcalf, pres; Lincoln W. N. Pratt, gen mgr; David Seaton, coml mgr; John Ennis, news dir; Austin Mulligan, nat'l sls; Joseph Drury, chief engr. ■ Rates: \$38; 33; 33; 28.

WPJB-FM—Co-owned with WEAN(AM). July 11, 1948: 105.1 mhz; 50 kw. Ant 500 ft. Stereo. Prog sep from AM. Format: Top-40. ■ Todd Chase, prog dir; Joe Drury, chief engr. ■ Rates: \$45; 45; 50; 50.

WHIM(AM)—April 15, 1947: 1110 khz; 1 kw-D. 115 Eastern Ave., East Providence (02914). (401) 438-6110. Franks Bcstg Co. (acq 9-22-71). Net: ABC/E. Rep: Katz. Format: C&W. ■ John E. Franks, pres; Robert Harrison, coml mgr; James Murphy, prog dir; Jim O'Brien, mus dir; Doranne Jung, prom mgr; Carroll Philbrook, chief engr.

WHJY(FM)—Co-owned with WHIM(AM). March 14, 1966: 94.1 mhz; 50 kw. Ant 546 ft. Stereo. Prog sep from AM. Format: Btfl mus. ■ Rates same as AM.

WICE(AM)—1947: 1290 khz; 5 kw-D, 1 kw-N, DA-2. 1110 Douglas Ave. (02904). (401) 273-7000. Dunn Bcstg (acq 5-27-78). Net: APR. Rep: New England Spot Sls. Format: C&W. ■ John M. Dunn, pres; Berkeley L. Fraser, gen & coml mgr; Auther Knight, prog & mus dir; Jim Andrews, chief engr. ■ Rates: \$27; 21; 27; 12.

WJAR(AM)—Sept 6, 1922: 920 khz; 5 kw-U, DA-N. 176 Weybosset St. (02903). (401) 751-5700. TWX 710-381-1749. Outlet Co. (group owner). Net: NBC. Rep: Major Market; Knight Sales. Format: MOR, personality. ■ David E. Henderson, pres; Donald Kane, VP & gen mgr; Nancy Brown, sls mgr; Peter Mokover, prog & mus dir; Craig Healy, chief engr. ■ WJAR-TV affil. ■ Rates: \$50; 44; 46; 28.

WLKW(AM)—April 12, 1961: 990 khz; 50 kw-U, DA-D. 228 Weybosset St. (02903). (401) 331-7810. Radio Rhode Island Inc. Group owner: McCormick Com-

munications. Net: ABC/I. Rep: Torbet-Lasker; Creed. Format: Btfl music. ■ William M. McCormick, pres; Robert Carson, gen mgr; Pete Vincelette, gen sls mgr; Anthony Rizzini, prog dir; Don Hill, opns; Paul Temple, chief engr.

WLKW-FM—June 7, 1968: 101.5 mhz; 50 kw. Ant 500 ft. Stereo. Dups AM 100%.

WPJB-FM—Listing follows WEAN(AM).

WPRO(AM)—Oct. 16, 1931: 630 khz; 5 kw-U, DA-N. 1502 Wampanoag Trail, East Providence (02915). (401) 433-4200. Capital Cities Communications (group owner; acq 4-59). Rep: Blair. Format: Contemp. ■ Thomas S. Murphy, chmn of the bd; Dick Rakovan, gen mgr; Don Pettibone, coml mgr; Dave McNamee, prog dir & prom mgr; Frank Daly, news dir; Egidio J. Policastri, chief engr. ■ Rates: \$60; 30; 48; 35.

WPRO-FM—April 1949: 92.3 mhz; 50 kw. Ant 550 ft. (CP: 39 kw). Prog sep from AM. Format: Top 40. ■ Dennis Murphy, coml mgr; Danny Centofanti, prom mgr; Alan Friedman, mus dir. ■ Rates: \$26; 26; 40; 32.

WRIB(AM)—June 16, 1946: 1220 khz; 1 kw-D. (401) 434-0406. WRIB Inc. (acq 1-1-73). Net: APR. Rep: Bernard. Format: Relig. Spec progs: Ital 5 hrs, Port 2 hrs, Greek 3 hrs, Spanish 2 hrs wkly. ■ Arthur Tacker, pres & gen mgr; John Pierce, asst to pres & prog dir; Donna Pisaturo, mus dir; Gloria Isabella, pub serv dir; Eugene Faltus, chief engr.

Smithfield

***WJMF(FM)**—Aug 31, 1974: 91.5 mhz; 10 w. Ant 56 ft. Box 1974 (02917). (401) 231-9150. Bryant College of Business Administration. Format: Progs. ■ Newton Buckner, chmn of the bd; Ken Goralnick, gen mgr.

Warwick-East Greenwich

WARV(AM)—Aug 12, 1959: 1590 khz; 1 kw-D. 19 Luther Ave., Warwick (02886). (401) 737-0700. Blount Communications (acq 7-7-78). Net: UPI. Rep: Eckles & Queen. Format: Rel. Spec progs: Black 1.5 hrs wkly. ■ William A. Blount, pres, gen mgr & prog dir; Daniel Sciscoe, coml mgr; David LaChance, mus dir; Dennis Prior, prom mgr; Eleanor Hubbard, news dir; Lincoln Hubbard, chief engr. ■ Rates: \$11; 11; 11; 11.

Westerly

WERI(AM)—July 1949: 1230 khz; 1 kw-D, 250 w-N. Colonial Office Bldg. (02891). (401) 596-7728. Westerly Bcstg Co. (acq 1967). Rep: AAA Repts; Michael Fulford Co. Inc. Format: Info. ■ Natale Urso, pres; Carl Grande, gen mgr; Bob Canty, coml mgr; Bob Terry, prog dir; Steve Caminis, news dir; Dick Ober, chief engr.

WERI-FM—Oct 17, 1967: 103.7 mhz; 16 kw. Ant 140 ft. Dups AM 80%.

West Warwick



WKRI(AM)—Aug 1956: 1450 khz; 1 kw-D, 250 w-N. 1501 Main St. (02893). (401) 821-6200. Rainbow Broadcasting Corp. (acq 10-5-79). Net: MBS. Rep: Kadetsky. Format: MOR, contemp, sports. Spec progs: Fr 1 hr, It 1 hr, Pol 1 hr wkly. ■ Lester Sobin, pres; Roger Bouchard, gen mgr; Kenneth White, coml mgr; John Parente, sports & news dir; Joseph Mattias, chief engr. ■ Rates: \$10; 8; 10; 6.

Wickford

WMYD(AM)—1961: 1370 khz; 500 w-D. 19 Uptide Ave., North Kingstown (02857). (401) 295-1370. Acton Communications of R.I. (acq 5-10-79). Net: APR. Format: Adult contemp. Spec progs: Por 5.5 hrs, C&W 4 hrs wkly. ■ Samuel J. Phillips, pres; C.B. Wismar, VP & gen mgr; Diana Phillips, coml mgr; Rick MacKenzie, prog & mus dir; W.P. Dunham Jr., prom & stn mgr; Duffy Egan, news dir & chief engr. ■ Rates: \$8; 5; 8; —.

WOTB(FM)—See Middletown.

Rhode Island, South Carolina Radio

Woonsocket

WNRI(AM)—Nov 28, 1954: 1380 khz; 1 kw-D. 786 Diamond Hill Rd. (02895). (401) 769-6925. K/S Bcstg Co. (acq 5-16-75). Net: ABC/I. Rep: Eckles & Queen. Format: MOR. Spec progs: Pol 1 hr, Por 1 hr wkly. ■ Paul Perry Katsafanas, pres; Norman J. Slemenda, gen & coml mgr; Paul Perry, prom mgr, prog, news and mus dir; Dick Bouchard, chief engr. ■ Rates: \$6; 5; 6; 5.

WWON(AM)—Nov 11, 1946: 1240 khz; 1 kw-D, 250 w-N. 98 Getchell Ave. (02895). (401) 762-1240. Woonsocket Bcstg Co. (acq 7-11-50). Net: MBS. Rep: Kirby. Format: MOR, talk. Spec progs: Fr 3 hrs, Pol 1 hr wkly. ■ Drew H. Palmer, pres; Dave Russell, gen mgr; Mrs. Aurora Theriault, coml mgr; Gene O'Neill, news dir; Ron Des Lauriers, chief engr. ■ Rates: \$9; 8; 9; 8.

WWON-FM—April 15, 1950: 106.3 mhz; 3 kw. Ant 215 ft. Stereo. Dups AM 5%. Net: MBS. Format: Easy lstng. ■ Rates: \$7; 7; 7; 7.

South Carolina

Abbeville

WABV(AM)—March 1956: 1590 khz; 1 kw-D. Box 700 (29620) (803) 459-2163. Abbc Co. Inc. (acq 1-6-73). Net: SCN. Format: Div. Spec progs: Black 15 hrs wkly. ■ James Warren, gen & coml mgr, chief engr & news dir; Allen Quarles, prog & news dir. ■ Rates: \$4; 4; 4; 4.

Aiken

WAKN(AM)—1952: 990 khz; 1 kw-D. Box 870 (29801) (803) 649-7993. Eagle Enterprises Inc. (acq 4-20-70). Net: UPI. Format: Top-40. ■ Michael L. Laughlin, pres; James T. Bennett III, gen mgr; Frank W. Stewart Jr., coml mgr; Rob Collins, prog & mus dir & prom mgr; Alan C. Taylor, news dir; Eddie G. Byrd, chief engr. ■ Rates: \$9.75; 8.25; 9.75; 5.30.

WNEZ(FM)—Co-owned with WAKN(AM). August 1966: 99.3 mhz; 3 kw. Ant 300 ft. Stereo. Prog sep from AM. Format: Btfl mus.

WLOW(AM)—Dec 16, 1962: 1300 khz; 500 w-D. Box 2206 (29801) (803) 648-6861. Briar Creek Bcstg (acq 9-6-74). Net: ABC/E, SCN. Rep: Tobacco Net. Format: Top 40. Spec prog: Farm 5 hrs, class 1 hr wkly. ■ A. Mills Fitzner, pres, gen mgr & chief engr; Owen Holmes, mus dir; A. Mills Fitzner, prog dir; Tom Barclay, news dir; Cheryl Fitzner, sls mgr. ■ Rates: \$6; 5; 6; 5.

WLOW-FM—Sept 17, 1966: 95.9 mhz; 3 kw. Ant 200 ft. Dups AM 70%.

Allendale

WDOG(AM)—Jan 1, 1966: 1460 khz; 1 kw-D. Box 442 (29810) (803) 584-3500. All-Fair Bcstg Corp. Group owner: Chas. E. Bell Stns. Net: ABC/C. Rep: Carpenter. Format: C&W, MOR, Black. ■ Chas. E. Bell, pres; H. Carl Gooding, gen mgr & coml mgr; Lisa Gooding, prom dir; Alberta Davis, news dir. ■ Rates: \$2.50; 2.50; 2.50; —.

Anderson

WAIM(AM)—April 1935: 1230 khz; 1 kw-D, 250 w-N. 321 Kingsley Rd. (29621) (803) 226-1511. The One Corp. (acq 7/1/78). Net: CBS. Format: C&W. Spec progs: Farm 1 hr, gospel 3 hrs wkly. ■ Robert Nations, pres; Betty Black, stn mgr; Barbara Allen, coml mgr; Max Mace, prog dir; Jerry Howard, mus dir; Jim Burnside, prom mgr; Ginger Smith, news dir; David Reddick, chief engr. ■ Rates: \$10; 7; 10; 7.

WAIM-FM—1947: 101.1 mhz; 6.4 kw. Ant 330 ft. Dups AM 95%. Format: AOR. ■ WAIM-TV affil. ■ Rates: \$10; 7.50; 10; 7.50.

WANS(AM)—June 1, 1949: 1280 khz; 5 kw-D, 1 kw-N. DA-N. Box 211 (29622) (803) 224-3424. Radio Anderson Inc. (acq 2-28-74). Net: ABC/C, Tobacco. Format: Top 40. Spec prog: Black 12 hrs wkly. ■ Nicholas T. Frangias, pres & gen mgr; Shirley Palmer, coml mgr;

South Carolina Radio

Danny R. Cooley, prog dir; William T. McCown Jr., mus dir & prom mgr; Russell Clarkso, news dir; James B. Graham, chief engr. ■ Rates: \$7.65; 6.95; 7.65; 6.95.

WANS-FM—Aug 1, 1963: 107.3 mhz; 100 kw Ant 260 ft. Stereo. Sep from AM. ■ Rates: \$6.50; 6; 6.50; 6

Bamberg-Denmark

WWBD(AM)—June 23, 1957: 790 khz; 1 kw-D. Box 543 (29003). (803) 245-2411. WWBD Inc (acq 10-1-62). Net: Keystone. Format: C&W. Spec prog: Black 14 hrs wkly ■ Vic Whetstone Jr., pres & gen mgr; Bob Clary, coml mgr & news dir; Guy Kirby, prog dir; Don Cubbison, chief engr.

WWBD-FM—May, 1967: 92.7 mhz; 3 kw Ant 300 ft. Prog sep from AM. Format: Good mus days. C&W evenings.

Barnwell

WBAW(AM)—Oct 12, 1953: 740 khz; 1 kw-D. Box 447 (29812). (803) 259-3507. Radio WBAW Inc (acq 8-30-56). Net: UPI. Rep: Busby, Finch, Lathom Widman. Format: Contemp. Spec prog: C&W 12 hrs wkly. ■ Joe Wilder, pres & gen mgr; Dick Wilson, coml mgr; Drew Wilder, prog dir; Jolan Smoak, news dir; Fayne Anderson, chief engr.

WBAW-FM—Aug 31, 1966: 101.7 mhz; 3 kw. Ant 280 ft. Stereo. Dups AM 100%.

Batesburg

WBLR(AM)—May 10, 1956: 1430 khz; 5 kw-D. Drawer 410 (29006). (803) 532-6254. The Ridge Bcstg Co. (acq 5-1-59). Net: APR. Format: Top 40. ■ H. E. Crapps Sr., pres & gen mgr; Redd Reynolds, coml mgr; Ed Crapps Jr., prog & news dir; Ken Durst, chief engr.

WKWQ-FM—August 5, 1965: 92.1 mhz; 3 kw. Ant 300 ft. Dups AM 100%.

Beaufort

WBEU(AM)—March 1954: 960 khz; 1 kw-D. 3040 West Boundary St. (29902). (803) 524-3050. Beaufort Bcstg Co. Inc. Net: ABC/II. Rep: Keystone. Southern Spot Sls. Format: C&W. ■ George G. Trask, pres; Robert E. Powell, gen mgr; William D. Peters, sls mgr; Mark Robertson, prog dir; Pam Underwood, news dir; John All, chief engr. ■ Rates: \$7.10; 6.20; 7.10; 6.20.

WBEU-FM—Aug 8, 1962: 98.7 mhz; 36 kw. Ant 225 ft. Stereo. Dups AM 100%.

***WERV(FM)**—Not on air, target date Sept 1, 1980: 89.9 mhz; 47 kw. Ant 1100 ft. South Carolina Educ TV

WSIB(AM)—Feb 10, 1962: 1490 khz; 500 w-D. 250 w-N. 1210 Boundary St. (29902). (803) 524-4700. Sea Island Bcstg Co. of S.C. (acq 5-29-65). Group

owner: Bell. Net: MBS, SCN, Nat. Black. Rep: Carpenter. Format: Top 40, disco. Spec progs: Sports 10 hrs. ■ Charles Bell, pres & chief engr; Jay Ronn Prohaska, gen mgr & news dir; Geri Szucs, coml mgr; Pat Prohaska, prog dir; Elmo Harvey, mus dir; ■ Rates: \$5.25; 4.75; 5.25; 3.

Belton

WHPB(AM)—October 1956: 1390 khz; 1 kw-D. Box 490 (29627). (803) 338-7786. Andco Bcstg Co. Inc. (acq 10-1-68). Format: Rel. ■ William L. Thompson, pres; Yvonne B. Flemming, gen mgr; Bert Anderson, chief engr.

Bennettsville

WBSC(AM)—June 1947: 1550 khz; 10 kw-D. 5 kw-N. DA-N. Drawer 629 (29512). (803) 479-7121. Big Bend Bcstg Corp. (group owner; acq 9-23-62). Net: MBS, Mut. Black. Rep: Southern Spot Sls. Format: Contemporary, Black. Spec progs: Farm 10 hrs, C&W 3 hrs wkly. ■ A. K. Harmon, VP & gen mgr. ■ Rates: \$4.25; 4.25; 4.25; 4.25.

Bishopville

WAGS(AM)—Feb 24, 1954: 1380 khz; 1 kw-D. Box 549. Camden (29020). (803) 484-5415. Lee County Bcstg Rep: Southern; Keystone. Format: Variety. ■ H. S. Bowden, pres; Thomas J. Richards, gen mgr; L. Bryan Hicks, coml mgr; Tomie Howard, prog dir; Roger Hamlin, news dir; Ben Team, chief engr.

Burnettown

WVAP(AM)—Sept 28, 1968: 1510 khz; 1 kw-D. DA-D. Box 1, High Street Langley (29834). (803) 593-3915. Midland Valley Investment Corp. Inc. Net: SCN. Rep: Carter S. Jones. Format: C&W. Spec progs: Gospel 8 hrs wkly ■ Harry Parker, pres; Hank Schneider, gen mgr; Greg Stanford, prog dir; Shelby Garrick, prom mgr; Randy Davidson, chief engr. ■ Rates: \$6; 6; 6; 6.

Camden

WACA(AM)—July 23, 1948: 1590 khz; 1 kw-D. Box 549 (29020). (803) 438-9002. Camden Bcstg Corp. Net: MBS, SCN. Format: Contemp. ■ H.S. Bowden, pres; L. Bryan Hicks, gen mgr; Lloyd Duncan, coml mgr; prog dir; Dan McCarthy, mus dir; prom dir; Pam DeFanti, news dir; Cecil Sills, chief engr. ■ Rates: \$4.50; 4; 4.50; —.

WPUB(AM)—Dec 15, 1970: 1130 khz; 1 kw-D. Box 753, (29020). (803) 432-1130. Kershaw County Bcstg Co. Format: C&W. ■ Austin M. Sheheen Jr., pres; Cecil A. Bowers, gen mgr; Don Mack, opns dir; Phil Rogers, mus dir; Ruth Joye, news dir; W.C. Matthis Jr., chief engr. ■ Rates: \$4; 4; 4; 4.

WPUB-FM—December 1974: 94.3 mhz; 3 kw. Ant 180 ft. Stereo. (803) 432-1131. Format: MOR. Prog sep from AM.

Cayce

WCAY(AM)—Aug 22, 1958: 620 khz; 500 w-D. DA. Box 125 (29033). (803) 796-1850. Midland Bcstg Corp. Net: MBS. Format: C&W. Spec progs: Farm 5 hrs wkly ■ J. Olin Tice Jr., pres; Kent Kirkland, coml mgr; Joe E. Morris, bus mgr; Dale Hawkinson, gen mgr; Kenneth Wilmont, mus dir; Glen Henderson, chief engr. ■ Rates: \$15; 11; 13; —.

WZLD(FM)—July 11, 1974: 96.7 mhz; 3 kw. Ant 300 ft. Stereo. 1303 State St. (29033). (803) 796-8896. WZLD Inc. Net: ABC/FM. Rep: Selcom. Format: AOR. ■ William D. Hunt, pres & gen mgr; Agnes Hunt, VP & stn mgr; Mike Dineen, opns mgr; Weat Mattis Jr, chief engr. ■ Rates: \$14; 14; 14; 12.

Charleston

***WCEW(FM)**—Not on air, target date unknown. 90.9 mhz; 8.8 w. Box 2218 (29402). Charleston Cnty Pub Schools.



WCSC(AM)—May 14, 1930: 1390 khz; 5 kw-U. DA-N. Box 186 (29402). (803) 722-7611. WCSC Inc. (acq 1-1-44). Net: McGavren-Guild. Format: Top-40. ■ John M. Rivers Jr., pres; C.J. Jones Jr., VP & gen mgr; Howard Keller, sls mgr; Bob Casey, prog dir; Virginia Weiss, prom mgr; Randy Scott, mus dir; Bruce Roberts, chief engr; Don Morgan, news dir. ■ Rates: \$17; 14.50; 17; 14.50.

WXTC(FM)—Co-owned with WCSC(AM). April 1948: 96.9 mhz; 100 kw. Ant 780 ft. Stereo. Prog sep from AM. Format: Btfl mus. ■ Jennie King, sls mgr; Bill Breland, opns mgr. ■ WCSC-TV affil. ■ Rates: \$17.50; 19.50; 17.50; 13.50.

WEZL(FM)—Oct 5, 1970: 103.5 mhz; 25 kw. Ant 275 ft. Box 1228, 133 Church St. (29402). (803) 577-3135. WEZL Inc. (acq 1-30-76). Net: ABC/FM. Rep: Jones, Pro Radio. Format: C&W. ■ Charles N. Barton, gen mgr; James K. Whitaker, stn mgr; Charles Lindsey, prog dir; Willie Bennett, chief engr. ■ Rates: \$18; 18; 18; 18.

WKTM(FM)—Co-owned with WNCG(AM) North Charleston. July 17, 1962: 102.5 mhz; 50 kw. Ant 195 ft. Stereo. O'Hear Ave. (29406). (803) 554-7154. KTM Broadcasting Corp. Net: ABC/C. Rep: Selcom. Format: Top-40. ■ A. D. Cohen Jr, chmn & VP; W.G. Dudley III, pres & gen mgr; Hugh Jett, natl sls mgr; Doug Clements, gen sls mgr; Bob Kaake, prog dir; Bill Enloe, mus dir; Jerry Smith, chief engr. ■ Rates: \$25.50; 24; 25.50; 22.50.

Woke(AM)—1946: 1340 khz; 1 kw-D. 250 w-N. Box 30547, 1715 Sam Rittenberg Blvd. (29407). (803) 766-1643. Weaver Bcstg Corp. (acq 7-20-55). Net: CBS. Format: MOR, variety. Spec prog: Black 6 hrs wkly. ■ Harry C. Weaver, pres & gen mgr; Alyce Clayton, wom dir; Dave Bannen, news dir; Gordon Knight, contract engr; Harry Weaver, prog dir; Connie King, mus dir; Dave Bannon, new dir; Wally Momeier, prom mgr. ■ Rates: \$7.75; 6.75; 7.75; 6.75.

WPAL(AM)—1947: 730 khz; 1 kw-D. Drawer 30669, 1717 Wappoo Road, (29407). (803) 766-5584. Brothers Bcstg Inc. (acq 7-12-72). Net: National Black. Rep: Howard. Format: Black, contemp. ■ Ken Goodman, pres & gen mgr; Ron Cohen, coml mgr; Theron Snype, prog & mus dir; Tony Robertson, news dir; Jerry Smith, chief engr. ■ Rates: \$35; 33; 35; —.

WWWZ(FM)—Co-owned with WPAL(AM). See Summerville.

WPXI(FM)—Listing follows WTMA(AM).

WQSN(AM)—1948: 1450 khz; 1 kw-D. 250 w-N. Drawer 1200 (29402). (803) 722-2652. Low Country Bcstg Co. Rep: Carpenter. Format: MOR, oldies. ■ Fred Winton, pres; John McNeil, gen mgr; John Mackla, coml mgr; Tom Anderson, prog dir; David Vassar, mus dir & prom mgr; Kevin Brownell, news dir; Jerry Smith, chief engr. ■ Rates: \$10.50; 9; 10.50; 9.

58%
of S. Carolina Stations
count on us...

davidgreen
Box 590, Leesburg-VA 22075 703-777-8660
Broadcast Consultants Corporation

***WBCI(FM)**—1973: 89.3 mhz; 97 kw. Ant 540 ft. Stereo. 26 Broad St. (29401). (803) 792-7457. S.C. Educational TV Commission. Net: NPR. Format: Public, classical. Spec progs: Black 3 hrs, jazz 15 hrs wkly. ■ Henry J. Cauthen, pres; John B. Dozier, gen mgr; Marcie Byers-Warlock, prog dir; Chariton Bowers, chief engr.

WTMA(AM)—1939: 1250 khz; 5 kw-D, 1 kw-N. Box 10208, Rivers Annex (29411). (803) 556-5660. Charleston Communications Corp. (acq 11-18-75). Net: ABC/C, MBS, UPI. Rep: Eastman. Format: Contemp. ■ Jack Rice, pres; John Trenton, VP-gen mgr; Bob Nash, prog dir; Gordon Stenback, coml mgr; Craig Walker, news dir; Joe Lane, chief engr.

WPXI(FM)—Co-owned with WTMA(AM). 1945: 95.1 mhz; 100 kw. Ant 360 ft. Format: Black. ■ Ted Bell, opns mgr; Alan Jenkins, coml mgr; Jim Rhinehart, prog dir; Joe Lane, chief engr.

WXTC(FM)—Listing follows WCSC(AM).

Cheraw

WCRE(AM)—July 1953: 1420 khz; 1 kw-D. Box 631 (29520). (803) 537-7887. Orr Broadcasting Inc. (acq 8-2-77). Net: ABC/C. Rep: Southern Spot Sls. Format: MOR, Diversified. Spec progs: Black 4 hrs, farm 4 hrs wkly. ■ Michael G. Orr, pres & gen mgr; Al Hamrick, coml mgr; Ray Ashford, prog-mus dir; David Floyd, prom mgr; Cathie Lewis, news dir; Dave Raley, chief engr. ■ Rates: \$3; 3; 3; —.

WPDZ(FM)—July 17, 1979: 103.1 mhz; 3 kw. Ant 300 ft. Stereo. Box 912 (29520). (803) 537-5588. Cheraw Bcstg Co. Net: ABC/FM. Format: MOR. ■ Robert F. Eskridge, pres; Bob Eskridge Jr., stn mgr; Bob Watkins, sls mgr; Bill Cox, prog dir; Ted Wolfe, mus dir; Marvin Clark, news dir; W. Lee Simmons, chief engr. ■ Rates: \$4.65; 4.65; 4.65; 4.65.

Chester

WZK(FM)—Co-owned with WBZK(AM) York. Aug 30, 1969: 99.3 mhz; 3 kw. Ant 365 ft. Stereo. Box 297 (29706). (803) 377-3193. Chester County Bcstg. Net: APR. Rep: Riley; Southern Spot Sls. Format: Top-40. ■ Curtis Sigmon, pres, gen mgr & chief engr; Jeffrey Sigmon, prog dir; Milton Sigmon, coml mgr; Lynn Sinclair, mus dir. ■ Rates: \$8.50; 7.50; 8.50; 7.50.

WGCD(AM)—July 19, 1948: 1490 khz; 1 kw-D, 250-N. Box 746 (29706). (803) 377-1111. Noelle Bcstg Co. Inc. Net: ABC/C. Format: Oldies, top 40. Black. ■ Donnie Godale, pres; Jerry Goodale, gen mgr; Beverly Green, coml mgr; Malcolm Watson, prog dir; Robert Dassing, mus dir; Bill Poole, prom mgr; Judy Tarasek, news dir; Joel Schockley, chief engr. ■ Rates: \$4.50; 4.50; 4.50; 4.50.

Clemson

WCCP(AM)—July 27, 1969: 1560 khz; 1 kw-D, DA. Box 1560 (29631). (803) 654-5400. Tri-County Bcstg Corp. Net: APR. Rep: Southern Spot Sls. Format: MOR. ■ N. Matt Phillips, pres; Jay Clark Brown, prog dir & gen mgr; Bob Biermann, coml mgr; Jon Havermale, mus dir; Beverly Lockridge, prom mgr; Red Durkan, news dir; Dave Reddick, chief engr. ■ Rates: \$2.65; 2.65; 2.65; —.

***WBBF-FM**—March 16, 1961: 88.1 mhz; 10 w. Ant 180 Ft. Box 2156 Clemson University (29632). (803) 656-2279 or 654-3706. Clemson University. Net: MBS. Format: Progs, diversified. Spec progs: Black 3 hrs, classical 3 hrs wkly. ■ Jennifer Fennell, bus dir; Lisa Dye, prog dir; Richard Walker, mus dir; James Wieters, chief engr.

Clinton

WPCC(AM)—Sept 11, 1957: 1410 khz; 1 kw-D. Box 663 (29325). (803) 833-4215. Radio Station WPCC Inc. (acq 1964). Net: ABC/C. Rep: Keystone. Format: Top 40. ■ E. M. Spencer, pres; Dan Lynch, gen mgr & prog dir; Henry T. Lashley, asst mgr; Hayne Davis, prom mgr; Jimmy Cheeks, news dir; John Wallace, mus dir; Norman Payne, chief engr. ■ Rates: \$3.93; 3.93; 3.93; 3.93.

Columbia

***WBCT(FM)**—Not on air, target date unknown: 90.5 mhz; 16 kw. Ant 225 ft. Harding & Blanding Sts. (29204). Benedict College. ■ Ronald W. Saufley, asst to pres.

WCAY(AM)—See Cayce.

WCOS(AM)—1939: 1400 khz; 1 kw-D, 250 w-N. Box 748, 2440 Millwood Ave. (29202). (803) 256-7348. WCOS Inc. (acq 2-1-58). Rep: H.R./Stone. Format: Contemp. ■ George H. Buck Jr., pres; Jess E. Plummer, gen mgr; Jimmy Collins, gen sls mgr; Hunter Herring, prog dir; Dave McDougall, news dir; Milton Holladay Jr., chief engr. ■ Rates: \$27; 22; 27; 22.

WCOS-FM—March 1951: 97.9 mhz; 20 kw. Ant 420 ft. Stereo. Prog sep from AM. Format: C&W. ■ Ken Martin, prog dir. ■ Rates: \$25; 30; 30; 25.

WIS(AM)—July 10, 1930: 560 khz; 5 kw-U, DA-N. Box 21567 (29221). (803) 772-5600. Cosmos Bcstg Corp. (group owner, acq 1931). Net: NBC. Rep: McGavren-Guild. Format: MOR. ■ Charles Batson, pres; L. Brent Hill, sr VP-gen mgr; Evon Trotter, bus mgr; Richard Edwardes, asst gen mgr-gen sls mgr; Lynn McIntosh, opns mgr; Bob McAllister, news dir; Jack Lovelady, chief engr. ■ WIS-TV affil. ■ Rates: \$59; 36; 45; 15.

***WLTR(FM)**—July 1, 1976: 91.3 mhz; 100 kw. Ant 850 ft. (CP. Ant 760 ft.). Stereo. Drawer L, 2712 Millwood Ave. (29205). (803) 758-2899. South Carolina Educl Television Commission. Net: NPR, South Carolina Educational Radio Network. Format: Classical, educational, oldies. Spec prog: Sp 1 hr wkly. ■ Jay LeRoy Stowell, stn mgr; William D. Hay, educ radio dir; Jay Latham, University rel; Herbert Reeves, prog dir; Tom Shealey, mus dir; Marcia Milligan, prom mgr; Joe Pinkston, news dir; Herbert Moore, studio engr.

***WMHK(FM)**—Aug 30, 1976: 89.7 mhz; 100 kw. Ant 420 ft. Box 3122 (29203). (803) 754-5400. Columbia Bible College Bcstg Co. Format: Educl, relig. ■ David Morrison, prog dir; Sue Souder, off mgr; Rashie Kennedy Jr., chief engr.

WXAP(AM)—Jan 1, 1947: 1230 khz; 1 kw-D, 250 w-N. 6027 Devine St., Box 50568 (29250). (803) 776-1230. TWX 803-733-1131. Audubon Bcstg Co. Inc. (acq 1-1-79). Net: ABC/C. Rep: Torbet Radio. Format: Disco. ■ Pegram Harrison, pres; William L. McEivven, VP & gen mgr; Tom Bennett, coml mgr; Doug Enlow, prog dir; Dave Scott, mus dir; Pete Hamlett, prom mgr; John Cook, news dir; Charles Moore, chief engr. ■ Rates: \$12; 11; 12; 10.

WNOK-FM—July 15, 1959: 104.7 mhz; 100 kw. Ant 460 ft. Stereo. (803) 776-1230. Prog sep from AM. Net: ABC/C. Format: Top 40. ■ Ken Watts, coml mgr; Tracy Mitchell, prog dir; Bill Love, mus dir; Dave Scott, prom mgr. ■ WNOK-TV affil. ■ Rates: \$34; 32; 34; 30.

WOIC(AM)—June 30, 1954: 1320 khz; 5 kw-D, 1 kw-N, DA-N. Box 565 (29202). (803) 796-0927. Nuance Corp. (acq 2-1-74). Net: Natl Black. Rep: Eastman. Format: Black contemp. ■ I. S. Leevy Johnson Esq., pres; Elliott E. Franks III, exec VP & gen mgr; Douglas W. Craig, gen sls mgr; Bobby Walters, prog dir-prom mgr; Bobby Walters, mus dir; Beverly Spearman, news dir; Ben Wood, chief engr. ■ Rates: \$30; 24; 28; 22.

WOXL(AM)—June 15, 1945: 1470 khz; 5 kw-D. Box 3277 (29230). (803) 779-7910. Metro Communications (acq 1974). Net: SCN. Rep: Keystone, Busby, Finch. Format: Relig. MOR. Spec prog: Black 12 hrs wkly. ■ Garrett M. Alderfer, pres; Dorothea S. Alderfer, VP; John H. George Jr., gen mgr; Pat Hall, mus dir; Marion F. Anderson, chief engr. ■ Rates: \$7.25; 7.25; 7.25; 7.25.

WSCQ(FM)—Aug 3, 1975: 100.1 mhz; 24 kw. Ant 330 ft. Stereo. Box 888 (29169). (803) 796-9060. Congaree Broadcasters Inc. Net: APR, CBS. Rep: Southern spot sls. Format: Personality radio. ■ John Carroll, stn mgr; Dave Wright, gen mgr; Dennis Waldrop, coml mgr; Gene McKay, mus dir; Thom Berry, news dir; Milton Holladay, chief engr. ■ Rates: \$24; 15; 18; 13.

***WUSC-FM**—Jan 17, 1977: 91.9 mhz; 10 w. Ant 260 ft. Drawer B, U. of South Carolina (29208). (803) 777-4165. Div of Continuing Educ. U. of South Carolina. Format: Progressive, educational. Spec progs: Classical 4 hrs, Jazz 8 hrs wkly. ■ Ron Marsh, stn mgr; David Adair, prog dir; David Cain, mus dir; Andy Camp, chief announcer; Harry Bousborelis, chief engr.

WXRY(FM)—Feb 6, 1971: 93.5 mhz; 1.7 kw. Ant 380 ft. Stereo. 2310 Decker Blvd. (29206). (803) 788-6500. Frank D. Ward Inc. Rep: PRO Radio. Format: Btfl music. ■ Frank D. Ward, pres; Linda A.

South Carolina Radio

Jackson, gen mgr; Charles J. White, coml mgr; John Kirby, prog dir; Marlin Taylor, mus dir; Dave McNamee, prom mgr; Bill Sherrard, news dir; Milton Holladay, chief engr. ■ Rates: \$18; 20; 18; 18.

WZLD(FM)—See Cayce.

Conway

WJXY(AM)—1050 khz; 5 kw-D, DA-D. Box 1207 (29526). (803) 397-3666. Kingston Broadcasting Co. Net: UPI. Rep: Southern Spot Sales. Format: C&W. Spec progs: Farm 2 hrs wkly. ■ Mack Floyd, pres; Tommy Grainger, gen & coml mgr; David Joyner, prog & mus dir; Ken McNeil, news dir. ■ Rates: \$5; 5; 5; —.

WLAT(AM)—August 1945: 1330 khz; 5 kw-D, 500 w-N, DA-N. Box 799 (29526). (803) 248-9040. Coastal Bcstg Co. Net: MBS, APR. Rep: TN Spot Sls. Format: MOR, C&W. ■ Jack E. Hawley, pres, gen mgr & chief engr; Michael Green, coml & prom mgr; Jessie Cox, prog dir; Kenny Ray, mus dir; Keith Todd, news dir. ■ Rates: \$4.30; 4.30; 4.30; 4.30.

WLAT-FM—July 1964: 104.1 mhz; 26 kw. Ant 170 ft. Stereo. Prog sep from AM. Net: MBS. Rep: TN Spot Sales. Format: Rock. ■ Miriam Robinson, prog dir; James E. Fox, mus dir. ■ Rates: \$5; 5; 5; 5.

Darlington

WDAR(AM)—1955: 1350 khz; 1 kw-D, DA-D. Box 811, 122 Asbury Ave. (29532). (803) 393-4081. Rebel Radio Inc. (acq 5-9-69). Net: ABC/I. Rep: Smith. TN Spot Sls. Format: C&W. Spec progs: Farm 6 hrs, Gospel 6 hrs wkly. ■ Stanley Boyd, pres; Bill C. Walls, gen & prom mgr; Freeland L. Riles, coml mgr; Larry Ward, prog & mus dir; Brian Haselden, news dir; Rudolph Hatcher, chief engr. ■ Rates: \$4.75; 4.75; 4.75; 4.75.

WDAR-FM—March 1966: 105.5 mhz; 3 kw. Ant 262 ft. Stereo. Prog sep from AM. Net: ABC/I. Format: MOR. ■ Mickey Kennedy, prog & mus dir. ■ Rates: \$4.75; 4.75; 4.75; 4.75.

Dillon

WDSC(AM)—May 22, 1946: 800 khz; 1 kw-D. Box 231 (29536). (803) 774-9031. Border Bcstg Co. Net: ABC/E. APR. Tobacco Radio Net. Format: Farm, C&W. Spec progs: Farm 15 hrs, Black 10 hrs wkly. ■ L. B. Hyman, pres & gen mgr; Lee Lumpkin, coml mgr; John Quick, prog dir; Joni Stickland, mus dir; John Stephens, news dir; Ray Allen, chief engr. ■ Rates: \$4; 4; 4; 4.

WDSC-FM—Feb 16, 1954: 92.9 mhz; 10 kw. Ant 270 ft. Prog sep from AM.

Due West

***WARP(FM)**—Sept 14, 1970: 91.7 mhz; 10 w. Ant 107 ft. Box 959, Erskine College (29639). (803) 379-8818. Erskine College Board of Trustees. Format: Variety. ■ Pierce Hellams, gen mgr; Becky Miller, prog dir; David Robinson, mus dir; J. R. Henry, chief engr.

Easley

WELP(AM)—March 1951: 1360 khz; 1 kw-D, DA-D. Box 667 (29640). (803) 859-9388. Pickens County Bcstg Inc. (acq 7-53). Net: UPI, Keystone. Format: Relig. ■ Cleatus O. Brazzell, pres, gen mgr; Jasper D. Moore, coml mgr; Chas. B. Smith, prog dir; Joe L. Burgess, sports dir; Burt Anderson, chief engr. ■ Rates: \$4.50; 4.50; 4.50; 4.50.

WELP-FM—1964: 103.9 mhz; 23 kw. Ant 340 ft. Dups AM 10%. Format: C&W.

Florence

WJMX(AM)—July 13, 1947: 970 khz; 5 kw-D, 1 kw-N, DA-N. Box 1211 (29503). (803) 665-0970. Atlantic Bcstg Co. Net: CBS, Tobacco Radio Net. Rep: Devney; Carpenter. Format: Top 40. Spec prog: Farm 7 hrs wkly. ■ Paul H. Benson Jr., pres & gen mgr; James King, mus dir; Frank A. Jenne, chief engr. ■ Rates: \$13; 10; 13; 10.

South Carolina Radio

WSTN(FM)—Co-owned with WJMX(AM). Oct 1, 1964: 106.3 mhz; 1.5 kw Ant 289 ft. Stereo. Prog sep from AM. Net: CBS. Format: MOR. Rates: \$12; 10; 12; 10.

WOLS(AM)—Nov 18, 1937: 1230 khz; 1 kw-D, 250 w-N. 151 S. Dargan St. Box 690 (29503). (803) 662-3271. Florence Bcstg Co. (acq 1941). Net: APR. Rep: Southern Spot Sls. Format: MOR. Spec progs: C&W 6 hrs, farm 2 hrs wkly. A. Pinckney Skinner III, pres & gen mgr; Doug Williams, prom mgr; Millard Carter, mus dir; Gary Stevens, news dir. Rates: \$4.50; 4.50; 4.50. 4.50.

WSTN(FM)—Listing follows WJMX(AM).

WYNN(AM)—Nov 5, 1958: 540 khz; 250 w-D. Box 1586 1320 West Evans St. (29503). (803) 662-6364. Forjag Bcstg (acq 4-16-72). Net: Nat. Black Rep: PRO Radio. Jack Bolton. Format: Black. Spec progs: Gospel 18 hrs wkly. James N. Maurer, pres & gen mgr; Jack Maurer, coml mgr; Andrew Bailey, prog dir & prom mgr; Bernard Moore, chief engr; Dan Tindal, mus dir; Jim Maurer, news dir. Rates: \$9.50; 8; 9.50; 8.

Fountain Inn

WFIS(AM)—October 1956: 1600 khz; 1 kw-D. Box 156 (29644). (803) 963-5991. Fountain Inn-Simpsonville Enterprises Inc. Net: UPI. Format: C&W, rel. Spec progs: Black 18 hrs. Ben H. Davis, Jr., pres, gen & sls mgr; Jerry Wickline, prog dir; Charlie Munson, mus dir; Ken Brinson, chief engr. Rates: \$5.50; 2.85; 5; 2.85.

Gaffney

WAGI-FM—Listing follows WEAC(AM).

WEAC(AM)—Sept 28, 1962: 1500 khz; 1 kw-D, 500 w-CH. Box 1210 (29340). (803) 489-9066. Gaffney Bcstg Inc. Net: UPI. Rep: Penn Watson. Southern Spot Sls. Format: Solid gold & top 40. E. Raymond Parker, pres & treas; Ronald Owenby, gen mgr; Bright G. Parker, VP & sec; Ed Elliot, prog dir; Cleo Vaughn, traf mgr; Craig S. Turner, chief engr. Rates: \$6.55; 5.40; 5.40; 5.40.

WAGI-FM—Co-owned with WEAC(AM). 1959: 105.3 mhz; 100 kw. Ant 1190 ft. Stereo. Dups AM 5% (acq 1-15-71). Format: C&W, gospel. Rates same as AM.

WFGN(AM)—1948: 1570 khz; 250 w-D. Box 47 (29340). (803) 489-4795. M. W. Broadcasting Co. (acq 5-31-77). Net: ABC/E. Rep: Bolton, TN Spot Sls. Format: Top 40. Spec progs: Black 2 hrs wkly. David L. Warf, pres & gen mgr; Pam Sutherland, sls mgr; Glenn Jones, prog dir; Bryan Wilkins, mus dir; Lynda Rogers, office mgr; Danny Taylor, chief engr. Rates: \$5; 4; 4.50; 3.50.

Georgetown

WGMB(FM)—Listing follows WINH(AM).

WGTN(AM)—July 1, 1949: 1400 khz; 1 kw-D, 250 w-N. Drawer 1400 (29440). (803) 546-4161. Seacoast Bcstg Corp. (acq 7-6-71). Net: APR. Rep: Keystone. Format: MOR. Richard T. Laughridge, pres; J. William Nichols, VP & gen mgr; L. Edward Corbett, prog dir; Robert Swinton, mus dir; Rita Given, prom mgr. Rates: \$3; 3; 3; 3.

WSHG(FM)—Co-owned with WGTN(AM). May 1, 1973: 106.3 mhz; 3 kw. Ant 130 ft. Stereo. Format: C&W. Rates same as AM.

WINH(AM)—March 1962: 1470 khz; 1 kw-D. Drawer W (29440). (803) 546-5141. Winyah Bay Bcstg Co. Inc. (acq 5-1-67). Net: ABC/I. Rep: Southern Spot Sls. Format: MOR. Harry R. Fogel, pres & gen mgr; James C. Roling, coml mgr; Harry K. Gindhart, opns mgr; Ann W. Israel, news dir; Allen S. Hovermale, chief engr. Rates: \$3.60; 3; 3.60; —.

WGMB(FM)—Co-owned with WINH(AM). Sept 25, 1971: 97.7 mhz; 3 kw. Ant 180 ft. (803) 546-2120. Net: ABC/C. Format: Top 40. Rates: \$4.75; 4.75; 4.75; 4.75.

WSHG(FM)—Listing follows WGTN(AM).

Greenville

WBBR(AM)—See Travelers Rest.

***WEPR(FM)**—Sept 3, 1972: 90.1 mhz; 100 kw. Ant 1,100 ft. Stereo. Clemson House, Clemson, S.C. (29631). (803) 656-3070. S.C. Educational TV Commission. Net: NPR. Format: Educl, classcl. Spec progs: Farm 2 hrs wkly. Henry J. Canthen, pres & gen mgr; Wm. D. Hay, dir of radio; Charlton Bowers, chief engr; Alton H. Reeves, prog dir; Joseph R. Pinkston, news dir.

WESC(AM)—March 1947: 660 khz; 10 kw-U, DA-D. Box 660 (29602). (803) 242-4660. Bcstg Co. of the Carolinas Inc. (acq 4-5-8). Net: ABC/E. Rep: Buckley. Format: C&W. Robert A. Schmid, chmn of bd; John Y. Davenport, pres & gen mgr; Wally Mullinax, coml mgr; Dale Gilbert, prog dir; Bob Hooper, mus dir; Allen Bookout, news dir; Don Gowens, chief engr. Rates: \$47; 47; 47; 28.

WESC-FM—March 1948: 92.5 mhz; 100 kw. Ant 2000 ft. Stereo. Format: Dups AM 100%.

WFBC-AM/FM Multimedia Stations

WFBC(AM)—1933: 1330 khz; 5 kw-U, DA-N. Box 1330, 505 Rutherford St. (29602). (803) 271-9200. Multimedia Bcstg Co. (group owner; acq 1-1-68). Net: NBC. Rep: Katz. Format: Contemp. Walter E. Barlett, group pres; A. Bruce Buchanan, exec VP; Dave Hammond, stn mgr; Dennis DeMichele, coml mgr; Ken Rogers, opns dir; Al Kamhi, news dir; Jack Fulmer, chief engr. Rates: \$75; 65; 66; —.

WFBC-FM—1947: 93.7 mhz; 100 kw. Ant 1,850 ft. Stereo. Dups AM 19%. Net: ABC/FM. WFBC-TV affil. Rates same as AM.

WGXL(FM)—See Laurens.

WHYZ(AM)—May 26, 1966: 1070 khz; 50 kw-D, DA. Box 4308 (29608). (803) 246-1441. WHYZ Inc. (acq 10-17-70). Net: National Black. Format: Black. Spec prog: Jazz 18 hrs wkly. Raymond Somers, gen mgr; Dorothy Somers, coml mgr; Mike Williams, mus & prog dir; Stan Montgomery, news dir; Ray Statton, chief engr.

WMRB(AM)—Feb 8, 1954: 1490 khz; 1 kw-D, 250 w-N. Box 8876 (29604). (803) 242-1490. Paramount Bcstg Co. (acq 4-21-54). Net: CBS. Format: Beautiful music. Spec progs: Jazz 1 hr, Sp 1 hr wkly. C.F. Cope, pres, gen & coml mgr; Evelyn M. Rust, stn mgr; Tom Waldenfels, mus dir; Lee Garrigan, news dir, prom dir; Danny Taylor, chief engr. Rates: \$10; 8; 10; 8.

WMUU(AM)—Sept 15, 1949: 1260 khz; 5 kw-D, 920 Wade Hampton Blvd. (29609). (803) 242-6240. WMUU Inc. (acq 3-27-75). Net: APR. Format: Classical, religious, btfl mus. Dr. Bob Jones, pres; Dayton Walker, stn mgr; Charles Koelsch, mus dir; Paul Wright, prom mgr; Joe Norris, chief engr. Rates: \$9.50; 9.50; 9.50; —.

WMUU-FM—Aug 15, 1960: 94.5 mhz; 100 kw. Ant 1,200 ft. Stereo. Format: Class. Prog sep from AM. Rates: \$11; 11; 11; 11.

WQOK(AM)—1950: 1440 khz; 5 kw-U, DA-N. Box 7777. (29610). (803) 246-8960. WQOK Inc. (acq 5-27-68). Net: ABC/C. Rep: H-R Stone. Format: Top 40, adult contemp. T. C. Hooper, pres, gen mgr; Tee Hooper, VP & sls mgr; Gary Jackson, mus dir; Steve Chris, prog dir; Alan Mason, news dir; John Francioni, chief engr. Rates: \$22; 12; 22; 12.

WSHG(FM)—See Georgetown.

New FM—Not on air, target date unknown: 91.5 mhz; 4 w. Poinsett Highway, Furman U. (29613). Furman Univ. Format: AOR.

Greenwood

WCRS(AM)—Sept 1, 1941: 1450 khz; 1 kw-D, 250 w-N. Box 1247 (29646). (803) 223-8553. Grenco Inc. Net: NBC. Format: MOR. Jim Owen, gen mgr; Don Noe, prog dir; Ralph Norman, coml mgr; Darroll Evans, mus dir; Charles M. Sparks, chief engr. Rates: \$3.70; 3.70; 3.70; 3.70.

WCZ(FM)—Co-owned with WCRS(AM). April 28, 1965: 96.7 mhz; 1.6 kw. Ant 390 ft. Dups AM 100%. Rates same as AM.

WGSW(AM)—April 15, 1953: 1350 khz; 1 kw-D. Box 1306 (29646). (803) 223-5945. Radio Greenwood Inc. Group owner: W. C. Woodall Jr. Stns. Net: ABC/E. Format: Top-40. W. C. Woodall Jr., pres; Mel Riley, mgr; Dennis Dickerson, prog dir; Mike Miller, mus dir; Wayne Craft, news dir; Doug Giles, chief engr. Rates: \$2.80; 2.80; 2.80; 2.80.

WMTY(AM)—June 20, 1973: 1090 khz; 1 kw-D. Rt. 11, Box 98. (29646). (803) 223-4300. United Community Enterprises Inc. Net: MBS. SCN. Rep: Southern Spot Sls. Format: C&W. Wally Mullinax, pres; Norm Wiseman, VP gen, prom mgr, prog dir; Gary Miller, mus dir; Harold Koon, news dir; Wesley English, chief engr. Rates: \$5; 4; 5; 4.

WCZ(FM)—Listing follows WCRS(AM).

Greer

WCKI(AM)—March 3, 1955: 1300 khz; 1 kw-D. Box (acq 5-4-64). Format: Gospel. Marshall T. Pack, pres; Henry Condrey, gen mgr; William Steadman, coml mgr; Ronald Pack, prog-mus dir; Arlene Collins, prom mgr; Bill Pack, chief engr. Rates: \$6; 6; 6; 6.

WEAB(AM)—June 15, 1949: 800 khz; 250 w-D. Box 70 (29651). (803) 877-3141. Ed A. Burch (acq 12-10-62). Net: ABC, Keystone. Format: C&W. Ed A. Burch, own; John A. Salter Jr., gen mgr.

Hampton

WBHC(AM)—September 1957: 1270 khz; 1 kw-D. Box 666 (29924). (803) 943-2831. Hampton County Bcstrs Inc. Net: MBS. Joe Wilder, pres; Carl (Tony) Gross, VP & gen mgr; Adeline Gross, traf mgr; Don Starr, prog dir; Richard Mixson, mus dir; Gene Platts, news dir; Fayne Anderson, chief engr.

WJBW-FM—Co-owned with WBHC(AM). September 1970: 103.1 mhz; 3 kw. Ant 140 ft. Dups AM 25%. Format: MOR.

Hartsville

WHSC(AM)—Oct 1, 1946: 1450 khz; 1 kw-D, 250 w-N. Box 940 (29550). (803) 332-8101. Hartsville Bcstg Co. Audio news: APR. Format: MOR. Spec progs: Farm 4 hrs, C&W 10 hrs wkly. J. L. Wiggins, pres; Oby B. Lyles, gen mgr; Louis Cook, prom mgr; Roy Gregg, mus dir; Ron Funderbake, chief engr. Rates: \$3.35; 3.35; 3.35; 3.35.

WSDC(AM)—Dec 4, 1972: 1490 khz; 250 w-U. Box 1166 (29550). (803) 332-1576. Community Bcstg Co. Inc. of Hartsville. Net: ABC/E. Format: MOR. Harold Bledsoe, pres, gen mgr; John Bledsoe, coml mgr; Jim King, prog dir; J. G. McGee, mus dir; Jim King, news dir; David Raley, chief engr. Rates: \$3.05; 3.05; 3.05; 3.05.

Hemingway

WKYB(AM)—April 28, 1967: 1000 khz; 10 kw-D, 5 kw-CH. Box 1000 (29554). (803) 558-2558. Hemingway Bcstg Co. Inc. Format: Contemp. Spec progs: Religious 15 hrs wkly. Dexter Stuckey pres; Donald Hastings, gen mgr & chief engr; Marion Parnell, coml mgr; Jason Dennis, mus dir. Rates: \$5; 5; 5; 5.

Hilton Head Island

WHHR(FM)—July 14, 1973: 106.3 mhz; 3 kw. Ant 300 ft. Stereo. Box 5683 (29928). (803) 785-9447. Hilton Head Radio Corp. Net: APR. Format: Adult easy lstng. H. Stewart Corbett Jr., pres & gen mgr; David E. Lindsay, sls mgr; Al Rogers, stn mgr; Frank Kinsman, news dir; Mary Beeson, mus dir; Ted McDowell, prom mgr; William Kuechler, chief engr. Rates: \$13.50; 11; 13.50; 11.

Holly Hill

WKHJ(AM)—Dec 1, 1972: 1440 khz; 1 kw-D. Box 1087 (29059). (803) 496-5352. Radio Holly Hill Inc. (acq 1-6-78). Group owner: J. Ardell Sink Stns. Net: MBS. Format: Top 40. Spec progs: Black 19 hrs, farm 2 hr wkly. G. Wayne Koons, pres & gen mgr; Anna Koons, VP & news dir; John St. John, prog dir; Dave McCartney, mus dir; Alan Hovermale, chief engr. Rates: \$4; 4; 4; —.

Honea Path

WRIX(FM)—June 10, 1977: 103.1 mhz; 3 kw. Ant

300 ft. Stereo. Box 525 (29654). (803) 369-2811. FM 103 Inc. Net: APR. Format: MOR. ■ Bob Liverance, pres; Matt Phillips, gen & coml mgr; Jim Stevens, prog dir; Jeanette Phillips, prom mgr; Sara Liverance, news dir; Dave Reddick, chief engr. ■ Rates: \$3; 3; 3.

Johnston

WJES(AM)—June 12, 1961: 1190 khz; 1 kw. Drawer 1 (29832). (803) 275-4444. Edgefield-Saluda Radio Co. Net: SCN. Rep: Keystone. Format: MOR. Spec progs: Farm 2 hrs, Black 1.5 hrs, C&W 12 hrs wkly. ■ Claude Casey, pres & gen mgr; Frank Davis, mus & prog dir; Mike Casey, coml & news dir & chief engr. ■ Rates: \$2.50; 2.50; 2.50; 2.50.

Kershaw

WKSC(AM)—Dec 21, 1961: 1300 khz; 500 w-D. 502 W. Church St. (29067). (803) 475-8585. Kershaw Bcstg Corp. Net: ABC/I. Format: C&W, MOR. ■ Jess B. Tatum, pres, gen mgr & chief engr; Mozelle P. Byrd, coml mgr.

Kingstree

WDKD(AM)—July 1949: 1310 khz; 5 kw-D. Box 525 (29556). (803) 382-2361. Davidson Communications (acq 6-30-75). Net: Keystone, Tobacco Radio Net. Format: C&W. Spec prog: Farm 18 hrs wkly. ■ John W. Davidson, owner; Lee Cook, gen mgr; Charles Walker, coml mgr; Warren Montgomery, news dir. ■ Rates: \$5.20; 5.20; 5.20; —.

WWKT-FM—Co-owned with WDKD(AM). May 28, 1966: 98.3 mhz; 3 kw. Ant 300 ft. Stereo. Prog sep from AM. Net: Natl Black. Rep: Jack Bolton & Assoc. Format: Black, Gospel. ■ Tony Larson, coml mgr; William Bragdon, prog dir. ■ Rates same as AM.

WKSP(AM)—Aug 29, 1967: 1090 khz; 500 w-D. Box 698 (29556). (803) 382-2382. Williamsburg County Bcstg Co. Inc. Net: APR. Rep: Ben Avery. Format: Top-40. Spec progs: Farm 10 hrs, Black 4 hrs wkly. ■ M. H. Jacobs, pres; Ed Parker, gen mgr; Libby Lynch, coml mgr; John Buttermore, prog dir; Willard Strong, mus dir; Chris Taylor, prom mgr; W. C. Henryhand, news dir; Ernest Pritchard, chief engr. ■ Rates: \$2.50; 2.50; 2.50; —.

Lake City

WGFG(FM)—Listing follows WJOT(AM).

WJOT(AM)—Oct 9, 1953: 1260 khz; 1 kw-D. Box 1177 (29560). (803) 394-2088. Coastline Bcstg Co. (acq 1-24-69). Rep: TN Spot Sales Inc. Format: MOR, Top-40. Spec prog: Black 4 hrs, C&W 10 hrs, gospel 9 hrs wkly. ■ F. Arnold Graham, pres & gen mgr; S. Charles Green, coml mgr; Ken Martin, mus & prog dir; Art Herbert, news dir; Donald Bryant, chief engr.

WGFG(FM)—Co-owned with WJOT(AM). May 11, 1977: 100.1 mhz; 3 kw. Ant 195 ft. Stereo. Coastline Broadcasting Co. Inc. Format: Beautiful music. ■ Ken Martin, prog dir.

Lancaster

WAGL(AM)—Aug 7, 1962: 1560 khz; 50 kw. DA-2. Box 28 (29720). (803) 283-8431. Palmetto Bcstg System Inc. Net: ABC/E. Format: Top-40. ■ B. L. Phillips Jr., pres, gen & coml mgr; Mark Hanson, air prom; Jon Paul, mus dir; Jim Wall, news dir; Pete Gilmore, chief engr; Barbara Baldwin, prom mgr. ■ Rates: \$8; 8; 8; —.

WLCM(AM)—Nov 26, 1951: 1360 khz; 1 kw-D. 103 S. Catawba St. (29720). (803) 283-2051. Royal Bcstg Co. Net: APR. Format: Modern country. Spec progs: Farm 2 hrs, Black 2 hrs wkly. ■ C. K. Connelly Jr., pres; Gene Baker, VP & gen mgr; Wendell Rowell, coml mgr; Heath Newman, opns mgr; Ronald Tollison, mus dir; Heath Newman, news dir; G. T. Gilmore Sr., chief engr. ■ Rates: \$4.10; 4.10; 4.10; 4.10.

WPAJ-FM—Co-owned with WLCM(AM). July 27, 1964: 107.1 mhz; 3 kw. Ant 220 ft. Stereo. Prog sep from AM. Net: APR. Format: Adult contemporary. ■ Rates: \$3.85; 3.85; 3.85; 3.85.

Laurens

WGXL(FM)—November 1960: 100.5 mhz; 100 kw. Ant 760 ft. Stereo. Box 992 (29360). (803) 271-9495. Towers South Inc. (acq 1977). Net: ABC/I.

Rep: Torbet Radio, South Spot Sales. Format: MOR. ■ Monty DuPuy, pres & gen mgr; Gene Phillips, coml mgr; Bill Krueger, prog & mus dir; Dave Partridge, news dir; Bill Byrum, chief engr.

WLBG(AM)—March 1, 1947: 860 khz; 1 kw-D. Box 269 (29360). (803) 984-3511. Laurens-Clinton Bcstg Co. (acq 4-1-55). Net: UPI. Spec prog: Black 7 hrs wkly. ■ C. W. Hogan, gen mgr; Larry Gat, coml mgr; M. L. Outz, farm dir; Mary Moore, news dir; Harold Ward, chief engr. ■ Rates: \$3.25; 3; 3.25; —.

Leesville

WBLR(AM)—See Batesburg.

Loris

WLSC(AM)—August 1958: 1570 khz; 1 kw-D. Box 578 (29569). (803) 357-3183. Media Services Inc. (acq 9-15-73). Net: ABC/I. Rep: Keystone; Continental; Southern Spot Sls. Format: Top 40. Spec prog: Farm 1 hr wkly, Gospel 2 hrs wkly. ■ Harry R. Fogel, pres; Randy G. Ghent, gen & coml mgr.

Manning

WTWE(FM)—Listing follows WYMB(AM).

WYMB(AM)—July 15, 1957: 1410 khz; 1 kw-D. Box 400 (29102). (803) 435-8388. Clarendon County Bcstg Corp. (acq 5-15-68). Net: APR. Format: Rock, soul. ■ Betty T. Roper, pres; Carl Roach, gen & coml mgr; Tom Garnett, prog dir; Sharon Haley, news dir; Alan Hovermale, chief engr. ■ Rates: \$4.25; 4.25; 4.25; 4.25.

WTWE(FM)—Co-owned with WYMB(AM). April 16, 1973: 92.1 mhz; 3 kw. Ant 300 ft. Stereo. ICP: Ant 300 ft.) 92 Water's Edge (29102). (803) 435-2098. Prog sep from AM. Format: Adult contemporary. Spec prog: Farm 5 hrs wkly. ■ Rates: \$4.75; 4.75; 4.75; 4.75.

Marion

WATP(AM)—July 1957: 1430 khz; 1 kw-D. Box 1033 (29571). (803) 423-5971. Swamp Fox Bcstg Corp. (acq 3-7-68). Format: C&W. ■ Richard T. Laughridge, pres; Charles S. Morris, VP; Harry Hyman, gen mgr & chief engr.

WATP-FM—September 18, 1970: 94.3 mhz; 3 kw. Ant 190 ft. Prog sep from AM. Format: Btfl mus.

Moncks Corner

WBER(AM)—December 1963: 950 khz; 500 w-D. Box 67 223 E. Main St. (29461). (803) 899-2195. Berkeley Bcstg Corp. (acq 5-7-72). Net: ABC/E. Rep: Southern Spot Sales. Format: C&W. ■ Paul A. Brissette Jr., pres; Joseph L. Cusaac, gen mgr; Billy Baker, coml mgr; Walter A. Akers, prog dir; Clarence Jackson, chief engr. ■ Rates: \$6; 6; 6; 6.

WTWF(FM)—Dec 7, 1969: 105.5 mhz; 3 kw. Ant 265 ft. Box 758 (29461). (803) 899-7111. Double R Broadcasting (acq 3-25-74). Format: Contemp. ■ Carl D. Roach, pres; Betty T. Roper, VP; Bo Wylex, stn mgr; Al Earnhardt, prog dir; Alan Hovermale, engr.

Mullins

WCIG(FM)—Listing follows WJAY(AM).

WJAY(AM)—June 1, 1949: 1280 khz; 5 kw-D. Drawer 542 (29574). (803) 464-9252 or 423-1140. Mullins & Marion Bcstg Co. Net: ABC/C, Tobacco. Rep: TN Spot Sls. Format: MOR. Spec progs: Farm 5 hrs wkly. ■ Mrs. William L. Harelson, pres; James F. Ramsey, gen mgr; James Ramsey, coml mgr; Bill Huggins, news dir; Brian Warner, opns & prom mgr, mus dir; Charley Carpenter, chief engr. ■ Rates: \$4.50; 4.50; 4.50; 4.50.

WCIG(FM)—Co-owned with WJAY(AM). April 5, 1975: 107.1 mhz; 3 kw. Ant 235 ft. Stereo. Net: Mut. Black. Rep: TN Spot Sls. Format: Soul, Black gospel. ■ Norman Pee, opns mgr; Walter Hunter, mus dir; Eugene Brantley, news dir. ■ Rates: \$4.50; 4.50; 4.50; 4.50.

Myrtle Beach

WKZQ(FM)—Listing follows WTGR(AM).

WMYB(AM)—June 16, 1948: 1450 khz; 1 kw-D, 250

South Carolina

w-N. Box 1497 (29577). (803) 448-3189. Golden Strand Bcstg Co. (acq 9-11-64). Net: ABC/E. Format: MOR. Rep: TN Spot Sls. ■ Wade H. Alley, pres & gen mgr; Wally Snider, coml mgr; Paul Eskew, news dir; Mike Holt, chief engr. ■ Rates: \$6.90; 6.90; 6.90; 6.90.

WXTL(FM)—Co-owned with WMYB(AM). Jan 11, 1965: 92.1 mhz; 3 kw. Ant 325 ft. Stereo. Net: ABC/FM. Rep: Carpenter. Format: Disco. ■ Dianne Montgomery, prog dir; Mitch Wooley, mus dir; Bill Clardy, prom mgr; Paul Barnhardt, news dir. ■ Rates: \$7; 7; 7; 7.

WTGR(AM)—April 24, 1965: 1520 khz; 5 kw-D. DA-D. Box 2005 130 Ocala St. (29577). (803) 448-5005. Grand Strand Bcstg Corp. Net: SCN. Format: MOR. ■ Thomas J. Rogers, pres; William S. Henneey, gen mgr; Wanda Johnson, coml mgr; Bob Scarborough, prog dir; David Thomas, news dir; Bill Files, chief engr. ■ Rates: \$7; 7; —; —.

WKZQ(FM)—Co-owned with WTGR(AM). July 3, 1969: 101.7 mhz; 3 kw. Ant 300 ft. Stereo. Box 2389 (29577). (803) 448-4739. Prog sep from AM. Net: APR, SCN. Rep: Carter Jones. Format: Top 40. ■ Gregg Fowler, prog dir; Jeff Stone, mus dir; Doug Smith, news dir. ■ Rates: \$12; 12; 12; 12.

Newberry

WKDK(AM)—October 1946: 1240 khz; 1 kw-D, 250 w-N. Box 753, 3000 Hazel St. (29108). (803) 276-2957. Newberry Bcstg Co. (acq 1951). Net: UPI, Tobacco. Rep: Dora-Clayton. Format: MOR, Contemp. ■ James F. Coggins, pres; E. F. McCutchen, gen & coml mgr; Shotsie McCutchen, news dir; Mary Beck, prom mgr; James Coggins, prog dir-mus dir; E. R. Gilliam Sr., chief engr. ■ Rates: \$4.50; 4.50; 4.50; 4.50.

WKM(AM)—May 22, 1968: 1520 khz; 1 kw-D. Box 70, Glenn St. extension. (29108). (803) 276-2507. Service Radio Co. Inc. Net: ABC/E. Format: Modern country. Spec progs: Farm 2 hrs, relig & gospel 10 hrs wkly. ■ Roscoe Bedenbaugh, exec VP & gen mgr. ■ Rates: \$3; 3; 3; 3.

North Augusta

WKZK(AM)—May 9, 1962: 1600 khz; 500 w-D. Box 1454 Augusta, Ga. 30903. (404) 738-4581. The Warner GP Inc. (acq 2-21-73). Net: MBS. Format: Prog adult contemp. ■ Gary Morse, gen, coml & prom mgr; Bryan Sargent, prog & mus dir; Earl Welsh, chief engr.

WGUS(AM)—See Augusta, Ga.

WTHB(AM)—See Augusta, Ga.

North Charleston

WNCG(AM)—Nov 17, 1960: 910 khz; 500 w-D. Box 5758 (29406). (803) 554-7154. KTM Bcstg Co. (acq 8-29-64). Net: ABC/I. Rep: Torbet Radio. Format: MOR. ■ Ansley D. Cohen Jr., chmn & VP; W.G. Dudley III, pres & gen mgr; Doug Clements, gen sls mgr; Jim Faucette, prog dir; Hugh Jett, natl sls mgr; Jerry Smith, chief engr. ■ Rates: \$17; 16; 17; —.

North Myrtle Beach

WNMB(FM)—Aug 15, 1972: 105.5 mhz; 3 kw. Ant 300 ft. Stereo. 429 Pine Ave. (29582). (803) 249-3441. N. Myrtle Beach Bcstg Corp. Net: ABC/C. Format: Easy top 40, best of the oldies. ■ Harry D. Dunnagan, pres & gen mgr; William N. Norman, prog dir; Don Holmes, mus dir; George Fill, news dir. ■ Rates: \$10; 6.75; 6.75; 6.75.

Orangeburg

WDIX(AM)—Dec 9, 1946: 1150 khz; 5 kw-D, 500 w-N, DA-2. Box 1326 (29115). (803) 534-4461. WDIX Inc. Net: ABC/C. Rep: Southern Spot Sls. Format: MOR. ■ Frank B. Best, pres; Frank B. Best Jr., gen mgr; Robert L. Magee, prog dir; James D. Black, chief engr.

WFCM(FM)—Not on air, target date unknown: 91.9 mhz; 10 w. Box 960M (29115). Word of Faith.

WORG(AM)—Nov 3, 1958: 1580 khz; 1 kw-D. Box 1386 (29115). (803) 536-1580. Radio Orangeburg Inc. (acq 7-1-62). Net: SCN. Format: Adult contemp. ■

South Carolina Radio

Ed Crapps, pres; Marian R. Garris, gen mgr & coml mgr; Stu Wright, prog & mus dir; Mike LaBoone, chief engr. ■ Rates: \$8.50; 8.50; 8.50; 8.50.

WORG-FM—September 1973: 103.9 mhz; 3 kw. Ant 300 ft. Stereo. Dups AM 100%.

WPJS(FM)—July 6, 1967: 106.7 mhz; 100 kw. Ant 580 ft. Stereo. Box 1326 (29115). (803) 5341716. Smiles of S.C. Inc. (acq 12-76). Net: UPI. Rep: Southern Spot Sales. Format: Rel. ■ Derwood Godwin, pres; Joe Phillips, gen & coml mgr; Jim Wilson, prog & mus dir; Steve Cooke, prom mgr; Jack Connerly, news dir; Cecil Underwood, chief engr. ■ Rates: \$5.80; 5.30; 5.80; 5.30.

WTND(AM)—June 13, 1948: 920 khz; 1 kw-D. Drawer 730 (29115). (803) 534-1301. WTND Inc. Rep: TN Spot Sls. Format: C&W. ■ J. H. Gressette, pres; Edward Allen, gen mgr; Milton A. Blakely, coml mgr; Robert Smoak, chief engr. ■ Rates: \$3.75; 3.75; 3.75; 3.75.

PageLand

WCPL(AM)—April 15, 1975: 1510 khz; 500 w. Box 5 (29728). (803) 672-7839. Robert Bcstg Co. Inc. Net: APR. Rep: Southern Spot Sls. Format: MOR & C&W. Spec progs: Black 3 hrs. ■ Laura Stallings, pres; Wayne Haas, gen mgr, prog & mus dir; Pansy Owens, prom mgr; Barbara Owen, coml mgr; Johnny Shackelford, news dir; Lee Simmons, chief engr. ■ Rates: \$3.50; 3.50; 3.50; 3.50.

WCPL-FM—Feb 22, 1975: 102.3 mhz; 3 kw. Ant 300 ft. Stereo. Format: MOR, C&W. ■ Rates same as AM.

Pickens

WPKZ(AM)—Aug 3, 1967: 1540 khz; 10 kw-D. Box 837 (29671). (803) 878-4711. Mark Media Inc. (acq 10-25-79). Group owner: J. Ardell Sink Stns. Format: Contemp country. ■ J. Ardell Sink, pres; Remelle K. Sink, exec VP; Chris Raser, gen & coml mgr; Michael Sink, VP & prog mgr; Ray Allen, news & mus dir; Jobie F. Sprinkle, chief engr. ■ Rates: \$12; 10; 10; —.

Ridgeland

WBUG(AM)—1964: 1430 khz; 1 kw-D. Drawer E (29936). (803) 726-8116. Ridgeland Bcstg Co. (acq 4-3-75). Rep: Southern Spot Sls. Format: MOR. ■ D.R. Hawkinson, pres & gen mgr; Phil Davis, coml mgr. ■ Rates: \$3; 3; 3; —.

Rock Hill

WAGL(AM)—See Lancaster.

***WPRV(FM)**—Jan 3, 1978: 88.9 mhz; 100 kw. Ant 600 ft. Stereo. Drawer L, Columbia (29250). (803) 758-7318. South Carolina Educational Television Commission. Net: NPR, SECA. Format: Class, talk, jazz, ed. Spec progs: French 1 hr, Sp 1 hr wkly. ■ Henry J. Cauther, pres; William D. Hay, mgr; Dick Phipps, mus dir.

WRHI(AM)—Dec 14, 1944: 1340 khz; 1 kw-D 250 w-N. 142 N. Confederate Ave. (29730). (803) 327-2085. Radio Dixie Inc. Group owner: Gray Broadcasts Ent. Net: CBS. Format: MOR. Spec progs: Black 10 hrs wkly. ■ Ted J. Gray, pres; Allan M. Miller, gen mgr; Bill Curry, opns mgr; Lila Clinton, traffic mgr; Chip McClean, mus dir; Dave Burrage, sports dir; Terry Shinn, chief engr. ■ Rates: \$6.75; 6.25; 6.75; 6.25.

WTYC(AM)—1948: 1150 khz; 1 kw-D. Box 1091 (29730). (803) 366-4148. Tri-County Bcstg Co. (acq 11-1-58). Rep: Southern Spot Sls. Format: Modern country. ■ T. Lamar Simmons, pres; Ted Burwell, gen & coml mgr; Dick England, opns mgr & prog dir; Rico Craft, mus dir; E. L. Burwell, chief engr. ■ Rates: \$4.50; 4.00; 4.50; 4.00.

St. George

WOIZ(AM)—Aug 23, 1962: 810 khz; 5 kw-D. Box 903 or 904 (29477). (803) 563-4371. Soundamerica Corp. Audio news: UPI. Format: Black. ■ Clarence E. Jones, pres & gen mgr; Isaac Heyward, gospel prog dir; Bob Frazier, soul prom mgr; Donald Cubbison, chief engr.

WOIZ-FM—January 5, 1971: 107.5 mhz; 100 kw. Ant 440 ft. Quadstereo. Format: Top country. ■ Clarence Jones, prog dir.

St. Matthews

WQKI(AM)—Aug 15, 1975: 710 khz; 1 kw-D, DA. Box 777 (29135). (803) 874-2777 or 534-2777. Central Carolina Bcstg Corp. Net: APR. Rep: Dora-Clayton. Format: Modern country, Rhythm & Blues. ■ Dick King, pres & gen mgr; Andy Henderson, mus dir; James Salley, news dir. ■ Rates: \$5.25; 5—4.75; 5.25; —.

Seneca

WBFM(FM)—Listing follows WSNW(AM).

WSNW(AM)—June 1, 1949: 1150 khz; 1 kw-D. Box 793 (29678). (803) 882-2388. Blue Ridge Bcstg Co. Inc. Net: MBS. Format: MOR, C&W. ■ J. A. Gallimore, pres; C. Wayne Gallimore, gen mgr; Gary Morgan, prog dir & prom mgr; H. Irwin Bridges 3rd, sls mgr; Daniel Heidberg, prom mgr; Herbert J. Hosea, chief engr; Lloyd R. Mangrum, news dir. ■ Rates: \$6.35; 6; 6.35; 6.

WBFM(FM)—Co-owned with WSNW(AM). June 6, 1953: 98.1 mhz; 50 kw. Ant 280 ft. Dups AM 22%. Stereo. Net: MBS. Format: Beautiful music, Religious. ■ Rates same as AM.

Simpsonville

WFIS(AM)—See Fountain Inn.

Spartanburg

WASC(AM)—Jan 15, 1968: 1530 khz; 1 kw-D, 250 w-CH. Box 5686 (29304). (803) 585-1530. New South Bcstg Corp. (acq 2-9-76). Network: ABC/C. Rep: Bernard Howard. Format: Black ■ Sam E. Floyd, pres; James E. Harrelson, gen & prom mgr & chief engr; K. Joseph Sessoms, coml mgr; Jeraldine Mack, prog dir; Fred Lyles, news dir. ■ Rates: \$13.50; 11.50; 13.50; —.

WKDY(AM)—Sept 1, 1952: 1400 khz; 1 kw-D, 250 w-N. Box 5035 (29304). (803) 583-2727. Capitol Bcstg (acq 4-7-71). Format: C&W. ■ Ken Johnson, pres; Paul Howard, gen mgr; Mike McCoy, prog dir; Danny Taylor, chief engr. ■ Rates: \$10; 9; 10; 9.

**91 AM
WORD**

Adult Contemporary

WORD(AM)—September 1940: 910 khz; 5 kw-D, 1 kw-N, DA-2. Box 3257 (29304). (803) 583-2711. Brooks Bcstg (acq 7-31-75). Net: UPI. Rep: Eastman Radio. Format: Adult contemp, news, sports. ■ Charles A. Brooks, pres & gen mgr; Thomas Herndon, sls mgr; Rick McAlister, mus dir; Sara Ellis, pub affairs dir; Mrs. Aussie Geer, news dir; Donald Crain, chief engr. ■ Rates: \$26; 18; 22; 18.

WSPA(AM)—February 1930: 950 khz; 5 kw-U, DA-N. (CP 4.9 kw; ant. 1890 ft.) Box 1717 (29301). (803) 585-9500. TWX 810-282-2591. Spartan Radiocasting Co. Net: CBS. Rep: McGavren-Guild-PGW. Format: Contemp, MOR. ■ Walter J. Brown, pres; Donald W. Cuthrell, gen mgr; Yates M. Davis, prog dir; Gary Liebisch, chief engr. ■ Rates: \$49; 40; 45; 34.

WSPA-FM—Aug 29, 1946: 98.9 mhz; 100 kw. Ant 1,910 ft. (CP: 26 kw). Stereo. Prog sep from AM. Format: Btlf mus. ■ Larry Alverson, stn mgr; Charles Jolley, opns mgr; Clyde McClure, chief engr. ■ WSPA-TV affil. ■ Rates same as AM.

Summerville

WAZS(AM)—June 7, 1963: 980 khz; 1 kw-D. Box 859 (29483). (803) 873-2691. RadioSummerville Inc. (acq 2-22-65). Format: C&W. ■ W. L. Phillips, pres & gen & coml mgr; B. Wyley, prog dir; P. Firetag, news dir; R. L. Bullard, chief engr.

WWWZ(FM)—May 10, 1974: 93.5 mhz; 3 kw. Ant 300 ft. (CP: 1.1 kw; ant 460 ft.). Stereo. Drawer 30669 Charleston, S.C. (29407). (803) 766-5584. Net: ABC/FM. Brothers Broadcasting Corp. Rep: Howard. Format: AOR. Spec progs: Jazz 3 hrs, Greek 1 hr, class 1

hr wkly. ■ Ken Goodman, pres & gen mgr; Brooks Alsbrook, prog dir; Mike Justin, mus dir; Ron Cohen, coml mgr; Joe Lane, chief engr. ■ Rates: \$24; 18; 24; 24.

Sumter

WDXY(AM)—May 23, 1960: 1240 khz; 1 kw-D, 250 w-N. DA-2. Box 1269 (29150). (803) 775-2321 or 773-1523. TAGR, Inc. (acq 6-15-78). Net: APR. Rep: PRO Radio; Southern Spot Sls. Format: Contemp. ■ Carter Hardwick, pres, gen mgr; Howard Dameron, opns dir; Jim Miller, mus dir; Bill Poston, news dir; Alan Hovermale, chief engr. ■ Rates: \$7.50; 7; 7.50; 7.

WFIG(AM)—March 16, 1940: 1290 khz; 1 kw-U, DA-N. Drawer 38 (29150). (803) 495-2575. Gamecock City Bcstg Inc. Net: MBS. Rep: Tobacco Network. Format: C&W. Spec progs: Farm 12 hrs wkly. ■ James W. Cooper, pres; Dan Mellette, mgr; Steve Patterson, sls mgr; Les Bailey, mus dir; John Marshall, news dir; Ernest Jenkinson, chief engr. ■ Rates: \$11.50; 9.25; 11.50; 9.25.

WVDM(FM)—Co-owned with WFIG(AM). 1961: 101.3 mhz; 100 kw. Ant 630 ft. Stereo. (803) 495-2558. Net: Mutual Black. Rep: Howard. Format: Black. ■ LeRoy DuRant, gen mgr; Mike Dial, prog dir; James W. Cooper, pres; Ken French, sls mgr; Chuck Heyward, mus dir; James Gallieshaw, news dir; Ernest Jenkinson, chief engr. ■ Rates: \$21; 21; 21; 16.75.

***WMPR(FM)**—Aug 35, 1975: 88.1 mhz; 100 kw. Ant 1,200 ft. Drawer L, Columbia, S.C. (29250). (803) 758-7318. S.C. Educational TV Commission. Net: S.C. Educl. Format: Educl. ■ Henry J. Cauther, pres; William D. Hay, dir of radio; Charlton Bowers, chief engr.

WSSC(AM)—April 27, 1953: 1340 khz; 1 kw-D, 250 w-N. Box 1468, 201 Oswego Rd. (29150). (803) 773-7369. Mid Carolina Communications Inc. (acq 4-8-77). Net: ABC/E, SCN. Rep: Bolton. Format: Contemporary. ■ William Sanders, pres, gen mgr, coml mgr; Kirk Clatt, prog & mus dir; Jim Forrest, prom mgr; Cindy Taylor, news dir; Alan Hovermale, chief engr. ■ Rates: \$8.27; 7.19; 8.27; 5.04.

WVDM(FM)—Listing follows WFIG(AM)

Surfside Beach-Garden City

WYAK-FM—April 4, 1977: 103.1 mhz; 3 kw. Ant 300 ft. Stereo. Box A (29577). (803) 651-7936. Lower Grand Strand Broadcasting Inc. Format: C&W. Spec progs: Farm 1 hr wkly. ■ Robert E. Johnson, pres & gen mgr; Joey Watts, prog dir; Tera Howell, coml mgr; Thomas McCray, mus dir; Steven Graham, news dir; Keith Riggins Jr., chief engr. ■ Rates: \$6.75; 6.75; 6.75; 6.75.

WYAK(AM)—Not on air, target date unknown: 1270 khz; 5 kw-D.

Travelers Rest

WBBR(AM)—Oct 12, 1964: 1580 khz; 1 kw-D. (CP: 5 kw). Box 456 (29690). (803) 271-1192. Piedmont Bcstg Co. Net: MBS, Mut. Black. Rep: Busby, Finch, Latham & Widman. Format: Gosp, MOR, C&W. ■ William H. Kirby, pres & gen mgr; Frances Kirby, coml mgr; Ruby Jones, prog dir; Rick Driver, mus-news dir; Don Goings, chief engr. ■ Rates: \$4.20; 4.20; 4.20; 4.20.

Union

WBCU(AM)—August 9, 1949: 1460 khz; 1 kw-U, DA-N, SH. 210 E. Main (29379). (803) 427-2411. Bcstg Co. of Union Inc. (acq 10-52). Format: Contemp. ■ Edward L. B. Osborne, pres, treas, gen & coml mgr. ■ Rates: \$4.60; 4.60; 4.60; 4.60.

Walhalla

WGOG(AM)—April 15, 1959: 1000 khz; 1 kw-D. Box 278 (29691). (803) 638-3616. Oconee Bcstg Co. Inc. Net: ABC/I. Format: C&W. ■ Dorothy Friend, pres & gen mgr; Edith Mooneyham, VP & coml mgr; George F. Allgood Jr., prog & news dir; Jerry Dyat, prom mgr; Thomas C. Alexander, mus dir; Marvin Hill, sls mgr.

Walterboro

WALD(AM)—August 1947: 1060 khz; 1 kw-D. Box 833 (29488). (803) 538-5401. Walterboro Radiocast-

ing Co. (acq 3-57). Net: ABC/C. Rep: Southern Spot Sis, Donald Cooke. Format: C&W, Contemporary. Spec progs: Black 3 hrs, farm 2 hrs wkly. ■ Klien B. Beach Jr., pres & chief engr; Terry O'Quinn, coml mgr; Bill Finigan, prog & news dir; Charlie Tuna, mus dir. ■ Rates: \$5; 5; 5; 5.

WALD-FM—Sept 1968: 100.9 mhz; 3 kw. Ant 180 ft. (CP: Ant: 300 ft). Dups AM 100%. ■ Rates same as AM.

West Columbia

WCAY(AM)—See Cayce.

Winnsboro

WCKM(AM)—April 25, 1961: 1250 khz; 500 w-D. Box 505 (29180). (803) 635-5587. Guardian Research Inc. (acq 3-1-74). Net: MBS. Rep: Keystone. Format: MOR. ■ Leroy Hamilton, pres; R. Spann Cathcart, gen mgr; coml mgr, prog dir; Virginia Darner, mus-news dir; Leroy Hamilton, chief engr. ■ Rates: \$3.50; 2.40; 3.50; 2.40.

Woodruff

WSJW(AM)—July 7, 1967: 1510 khz; 1 kw-D, 250 w-N. Box 576 (29388). (803) 476-8189. Newton-Connor Communications Inc. (acq 4-1-79). Net: MBS, SCN. Rep: Dora-Clayton. Format: MOR. ■ Dave Lingafelt, pres; Reed Nelson, gen & coml mgr; Dan Cordell, mus dir. ■ Rates: \$3.30; 3.30; 3.30; —.

York

WBZK(AM)—April 19, 1956: 980 khz; 1 kw-D, DA-D. Box 398 (29745). (803) 684-4241. York-Clover Bcstg Co. Inc. Net: APR, SCN. Rep: Riley; Southern Spot Sales. Format: Top-40. Spec progs: Farm 1 hr, Black 4 hrs wkly. ■ C. Curtis Sigmon, pres & gen mgr; Jeffrey Sigmon, prog dir; Milton Sigmon, coml mgr; Lynn Sinclair, mus dir; C. Curtis Sigmon, chief engr. ■ Rates: \$8.50; 7.50; 8.50; 7.50.

South Dakota

Aberdeen

KABR(AM)—September 1933: 1420 khz; 1 kw-D. DA-D. 349 Berkshire Plaza (57401). (605) 225-1420. Transmedia of South Dakota Inc. (acq 2-1-70). Net: NBC. Format: Adult contemp. ■ Jeff Solem, pres & gen mgr; Lynn Solem, prog dir; Jay Preston, mus dir; Mike Nelson, news dir; Greg Dehoogh, chief engr. ■ Rates: \$6.30; 4.35; 6.30; 4.35.

***KASD(FM)**—Oct 5, 1970: 90.1 mhz; 970 w. Ant 43 ft. Stereo. Box 883, Northern State College (57401). (605) 622-2631. Northern State College. Format: Diversified, educ. ■ Pat Kellar, gen mgr; Greg Charboneau, prod mgr; Kevin Tenille, chief engr.

KKAA(AM)—Sept 12, 1974: 1560 khz; 5 kw-U, DA-2. Box 1770 (57401). (605) 225-1560. Sunset Communications Corp. (acq 12-77). Net: CBS. Rep: PRO Radio. Format: C&W, news. Spec prog: Farm 13 1/2 hrs wkly. ■ David S. Lausten, pres & gen mgr; Carl Rieger, coml mgr; Merle Frisstad, prog dir; Randy Jack McDaniel, mus dir; M. Jean Barnum, prom mgr; Ray Smith, farm dir; Chuck Timanus, news dir; John Bible, chief engr. ■ Rates: \$22.50; 22.50; 22.50; 20.50.

KQAA(FM)—Sept 1979: 94.9 mhz; 100 kw. Ant 1283 ft. Box 1770 (57401). (605) 226-0950. Dakota-North Plains Corp. Rep: PRO Radio, Paul Ewing. Format: TM Stereo rock, farm, news. ■ David S. Lausten, VP bcst div; Alan A. Fischer, gen mgr; Carol Rieger, coml mgr; Laura Keller, prog dir. ■ Rates: \$16; 16; 16; 16.

KSDN(AM)—April 16, 1947: 930 khz; 1 kw-U; DA-N. (CP 5 kw, DA-2). Highway 281, Box 1930. (57401). (605) 225-5930. Green Bay Bcstg Co. (acq 1975). Net: ABC. Rep: HR/Stone. Format: Contemp. C&W. ■ Ben A Laird, owner; Ken Peterson, gen mgr; Mike Levens, s/n mgr; Chris Martin, prog dir; Jim Vincent, news dir; Norm Anderson, chief engr.

KSDN-FM—Not on air, target date unknown: 94.1 mhz; 100 kw. Ant 196 ft. (CP: 41 kw; ant 210 ft.). Box 36 (54305). Format: MOR/standard pops.

Belle Fourche

KBFS(AM)—July 22, 1959: 1450 khz; 1 kw-D, 250 w-N. Box 787 (57717). (605) 892-2571. Pluimer Bcstg Inc. (acq 2-1-79). Rep: Eastman, Inter-mountain. Format: MOR. Spec prog: Farm 3 hrs wkly. ■ Mark Pluimer, pres, gen mgr & chief engr; Randy Wahlberg, coml mgr; Charlie Cutler, prog & mus dir; Dave Hahn, prom mgr; Darrell Dady, news dir. ■ Rates: \$9; 7.25; 9; 7.25.

Brookings

KBRK(AM)—July 28, 1955: 1430 khz; 1 kw-D. College Theatre Bldg. (57006). (605) 692-6233. Brookings Bcstg Co. Rep: Masla. ■ Robert J. Reimers, pres gen mgr & chief engr; Grant Peterson, coml mgr; Eugene J. Platek, prog dir & prom mgr; W. H. Nolan, news dir.

KBRK-FM—Aug 10, 1968: 94.3 mhz; 3 kw. Ant 175 ft. Dups AM 60%.

***KESD(FM)**—July 1967: 88.3 mhz; 38 kw horiz, 17.5 kw vert. Ant 610 ft. Pugsley Center (57007). (605) 688-4191. S.D. State U. Net: NPR. Format: Class, ed. Spec progs: Jazz 16 hrs wkly. ■ W.P. Wentzy, dir; Dan Johnson gen mgr & prog dir; Tim Shank, mus dir; Dennis Gale, news dir; Wilbur Kraft, chief engr. ■ *KESD-TV affil.

Deadwood

KDSJ(AM)—July 2, 1947: 980 khz; 5 kw-D, 1 kw-N, DA-n. Box 567 (57732). (605) 578-1826. Heart of the Black Hills Stns. (group owner). ■ Eli & Harry Daniels, owners. ■ Rates: \$5.50; 5.50; 5.50; —.

Gregory

KFKX(FM)—Not on air, target date unknown. 101.5 mhz; 100 kw. Ant 640 ft. West Central Investment Co.

Hot Springs

KOBH(AM)—July 4, 1958: 580 khz; 500 w-D. Box 611 (57747). (605) 745-3152. Sorenson Bcstg Corp. (acq 9-1-79). Net: ABC/I. Rep: Eastman, Inter-mountain. Format: MOR, standards. Spec prog: Farm 6 hrs wkly. ■ Dean Sorenson, pres; Doug Olson, gen mgr & coml mgr; Frank Rasmussen, mus dir; T.J. Simmons, prom mgr; Tony Acosta, news dir; Darby Cunningham, chief engr. ■ Rates: \$8.40; 8.40; 8.40; 8.40.

Huron

KIJV(AM)—July 1, 1947: 1340 khz; 1 kw-D, 250 w-N. 1726 Dakota Ave. S (57350). (605) 352-8621. James Valley Bcstg Co. (acq 9-22-74). Group owner: Gazette Printing Co. Net: APR. Format: MOR. ■ Marshall Johnston, pres; Charles A. Flynn, gen mgr & chief engr; Milt Herrick, coml mgr; Al Decker, spot dir. ■ Rates: \$5.95; 5.95; 5.95; 5.95.

KIJV-FM—Nov 1, 1972: 92.1 mhz; 3 kw. Ant 185 ft. Format: Top-40. ■ Rates: \$5.40; 5.40; 5.40; 4.85.

KOKK(AM)—January, 1976: 1190 khz; 500 w-D. 215 West Broadway, Pierre (57501). Dakota Communications Ltd. ■ Thomas C. & Patricia A. Adams, co-owners.

Lemmon

KBJM(AM)—April 1, 1966: 1400 khz; 1 kw-D, 250 w-N. Box 89 (57638). (605) 374-5747. Mid-State Bcstg Inc. Net: Northern Bcstg. Rep: Keystone, Walton. Format: C&W. ■ Mike Schweiter, mus & news dir; Tim Kochel, chief engr. ■ Rates: \$3.75; 3.75; 3.75; 3.75.

Madison

KJAM(AM)—Dec 3, 1959: 1390 khz; 500 w-D. Box D (57042). (605) 256-4515. Madison Bcstg Co. Inc (acq 3-75). Net: UPI. Format: MOR. Spec prog: C&W 10 hrs wkly. ■ John A. Goeman, pres, gen & coml mgr; Buddy Hockett, mus dir; Jerry Cooley, prom mgr; Paul Authier, Buddy Hockett, spts dirs; Grant Graff, news dir; John Goeman, chief engr. ■ Rates: \$8; 8; 8; 8.

KJAM-FM—Dec 17, 1967: 103.1 mhz; 3 kw. Ant 300 ft. Dups AM 100%. Stereo. ■ Rates same as AM.

Millbank

KMSD(AM)—March 20, 1975: 1510 khz; 5 kw-D.

South Carolina, South Dakota Radio

Box 1005 (57252). (605) 432-5516. Sturgis Radio Co. Inc. Net: UPI. Format: Farm, C&W. ■ Les Kleven, pres; Larry Bauer, gen mgr; Dennis Comfort, prog dir & mus dir; Doug Johnson, coml mgr; Gary Larson, news dir.

Mitchell

KMIT(FM)—March 10, 1975: 105.9 mhz; 75 kw. Ant 310 ft. 200 W. 7th (57301). (605) 996-9667. Mitchell Bcstg Ltd. Format: MOR. Spec progs: farm 4 hrs wkly. ■ Tim Smith, pres & gen mgr; Jim Baker, prog dir; Bob Van Genderen, coml mgr; Dave Edwards, mus dir; Jim Paul, news dir; Denny Heier, prom mgr; Dwight Pooley, chief engr. ■ Rates: \$5.75; 4.75; 4.75; 3.75.

KORN

M Jack Masla & Company, Inc.

KORN(AM)—1947: 1490 khz; 1 kw-D, 250 w-N. (CP: Ant 416 ft.). Box 921 (57301). (605) 996-1490. Korn Palace Bcstg Inc. (acq 11-1-75). Net: MBS. Rep: Masla. Format: Farm, diversified. ■ Mike Edwards, VP & gen mgr; Gary Kimn, prog dir; Gene Monday, chief engr; Gail Sperlich, ag dir; Chuck Thomas, spt dir; Vince Stricherz, news dir. ■ Rates: \$14.55; 10.95; 10.95; 4.25.

KQRN(FM)—Co-owned with KORN(AM). Not on air: 107.3 mhz; 100 kw. Ant 450 ft. Format: MOR.

Mobridge

KOLY(AM)—Aug 10, 1956: 1300 khz; 5 kw-D. Box 400 (57601). (605) 845-3654. Mobridge Bcstg Corp. Net: ABC/I. Rep: Masla. Format: C&W. Spec progs: Farm 3 hrs wkly. ■ Nadine Coleman, pres; Darrell Gill, gen mgr, prog dir, prom mgr; Jan Leuning, coml mgr; Randy Strevler, mus dir; Jan Leuning, news dir; Roland Cory, chief engr. ■ Rates: \$8.30; 8.30; 8.30; 7.65.

KOLY-FM—Oct 1, 1973: 99.5 mhz; 56 kw. Ant 560 ft. Stereo. Dups AM 15%. Format: MOR. ■ Rates same as AM.

Pierre

KCCR(AM)—Feb 4, 1959: 1240 khz; 1 kw-D, 250 w-N. Box 309 (57501). (605) 224-7381. Sorenson Bcstg Corp. (group owner; acq 3-1-72). Net: ABC/I, Inter-mountain. Rep: Eastman, IMN. Format: MOR. Spec prog: Farm 6 hrs wkly. ■ Dean Sorenson, pres; Mel Moyer, gen mgr & coml mgr; Duayne Boesch, prog dir; T.J. Simmons, prom mgr; Rod Fisher, chief engr; Mike Patchen, news dir; Duayne Boesch, mus dir. ■ Rates: \$5; 5; 5; 5.

KGFX(AM)—1927: 1060 khz; 10 kw-D, 1 kw-N, DA-2. 214 W. Pleasant Dr. (57501). (605) 224-8686. James River Bcstg (acq 11-15-68). Group owner: Ingstad. Net: NBC. Rep: PRO Radio, Courtney. Format: C&W. ■ Robert Ingstad, pres; Mark Swendsen, gen mgr; Mike Reyelts, prog dir; Sherry Daniels, news dir; Les Childers, chief engr. ■ Rates: \$14; 12.50; 14; 12.50.

Rapid City

KIMM(AM)—March 16, 1962: 1150 khz; 5 kw-D. First Federal Plaza (57701). (605) 348-1100. James E. Taylor (acq 7-1-66). Net: ABC/C; IMN. Rep: Eastman; IMN. Format: C&W. Spec progs: Farm 1 1/2 hrs wkly. ■ Gene Taylor, pres & gen mgr; Steve Mathews, s/n mgr; Jim Shaw, opns mgr; Marne Thomas, prog dir; Mike Marek, news dir; Bruce Bradfield, chief engr. ■ Rates: \$13.70; 11.70; 13.70; 11.70.

KGGG-FM—Co-owned with KIMM(AM). April 11, 1977: 100.3 mhz; 100 kw. Ant 450 ft. Stereo. Progs sep from AM. Net: ABC/FM. Format: AOR. ■ Rates: \$9.70; 9.70; 9.70; 8.50.

KKLS(AM)—June 7, 1959: 920 khz; 5 kw-D, DA-D. Box 460 (57709). (605) 343-6161. Black Hills Bcstg. Group owner: Ingstad. Rep: PRO Radio. Format: Contemp. ■ Robert Ingstad, Jr., pres; Keith Jilken, s/n

South Dakota Radio

mgr; John Derrek, coml mgr; Michael Kjar, prog dir; Randy Sherwyn, mus dir; Miles Schallert, news dir; Bill Spitzer, chief engr. ■ Rates: \$14.75; 12.75; 14.75; 12.75.

KKHJ(FM)—Co-owned with KKLS(AM). 1971: 93.9 mhz; 60 kw. Ant 360 ft. Progs sep from AM. Format: Top-40. ■ Michael Kjar, prog dir. ■ Rates: \$8.25; 7.25; 8.25; 7.25.

KOTA(AM)—November 1936: 1380 khz; 5 kw-U, DA-N. Box 1760 (57709). (605) 342-2000. TWX 910-688-0244. Duhamel Bcstg Enterprises (group owner; acq 5-54). Net: CBS. Rep: Katz, Soderlund, Wayne-Evans, John McGuire. Format: Uptempo MOR. Spec progs: C&W 11 hrs, farm 15 hrs, wkly. ■ William F Duhamel, pres, & gen mgr; Harold O. Hirtle, bcst mgr; Arlyne Morgan, coml mgr; Mike Morgan, news dir; Marilyn Spicer, prom mgr; Fred Wuenschel, chief engr. ■ KOTA-TV affil. ■ Rates: \$14; 12; 14; 10.

***KTEQ(FM)**—August 7, 1971: 88.1 mhz; 10 w. Stereo. SDS M&T (57701). (605) 394-2231. Tech Educational Radio. Format: Prog, ed. Spec progs: Class 5 hrs, jazz 9 hrs, C&W 3 hrs, bluegrass 3 hrs, r&b 3 hrs wkly. ■ Michael Stahl, gen mgr; Steve Morgenstern, prog dir; Roger Fischer, mus dir; Gary Blando, news dir; John Streyle, Dave Barnett, chief engr.

KTOQ(AM)—Sept 26, 1953: 1340 khz; 1 kw-D, 250 w-N. Box 8250, First Federal Plaza (57701). (605) 343-0888. Tom-Tom Communications Inc. (acq 12-7-78). Net: UPI. Rep: PRO Radio, Mountain Media. Format: Adult contemp. ■ Tom Brokaw, chmn of bd; Tom Kearns, pres, gen & coml mgr; Mike Berry, prog dir; Jack Daniels, mus dir; La Marr Schneider, prom mgr; Abner Hunter George, news dir. ■ Rates: \$8.30; 7.10; 8.30; 7.10.

KVSR(FM)—Oct 1, 1968: 97.9 mhz; 100 kw. Ant 390 ft. Box 15, Keystone Rte. (57701). (605) 342-6822. Donald A. Swanson (acq 1974).

Redfield

KOKD(AM)—December 1962: 1380 khz; 500 w-D, DA. Bcst Park, Box 110 (57469). (605) 472-1380. Victoria Bcstg System Inc. (acq 11-73). Net: ABC/I. Format: Adult contemp, news, farm, sports. ■ Steve Kaiser, chmn; Jim Davis, pres; Bob Miller, coml mgr & prog dir; Marje Kaiser, prog dir; Mike Iazzo, mus dir; Steve Kaiser, news dir; Bob Miller, chief engr. ■ Rates: \$6; 6; 6; —.

Sioux Falls

***KAUR(FM)**—Oct 9, 1972: 89.1 mhz; 37 w. Ant 112.5 ft. Stereo. 28 & Summit, Augustana College (57102). (605) 336-5463. Augustana College Assoc. Net: ABC/I. Format: Variety. Spec progs: Class 14 hrs wkly. ■ Charles Baker, pres; Brian Bonde, gen mgr; Dawn Donovan, coml mgr; Matt Effken, prog dir; Jeff Forbes, mus dir; Doug Behrens, Len Symes, prom mgrs; Jane Austin, news dir; Tom Reed, chief engr.

***KCFS(FM)**—Sept 10, 1972: 90.1 mhz; 10 w. Sioux Falls College (57101). (605) 334-1133. Sioux Falls College. Format: Educ. ■ Joseph E. Bierce, gen mgr; Carla J. Clay, student mgr.

KDLO-FM—See Watertown.

KELO(AM)—1937: 1320 khz; 5 kw-U, DA-N. 501 S. Phillips (57102). (605) 336-1100. Midcontinent Bcstg Co. (group owner; acq 1952). Net: UPI. Rep: Torbet, Evans. Format: MOR. Spec prog: Farm 2 hrs wkly. ■ Joe Floyd, pres; Evans Nord, VP and gen mgr; Jim Molohon, coml and prom mgr; Phil Hever, prog & mus dir; Jon Michaels, news dir; Max Pierce, chief engr.

KELO-FM—July 11, 1965: 92.5 mhz; 100 kw. Ant 1,900 ft. Stereo. Prog sep from AM. Format: Btfl mus. ■ KELO-TV affil. ■ Evans Nord, pres; Vince Dave, gen & coml mgr.

KIOV(FM)—Listing follows KXRM(AM).

KKRC(AM)—May 6, 1948: 1230 khz; 1 kw-D, 250 w-N. 1704 S. Cleveland (57103). (605) 335-6500. Tom Ingstad. (group owner; acq 5-1-78). Net: ABC/C. Rep: PRO Radio, Courtney. Format: Top-40. ■ Tom Ingstad, pres; Randy Holland, gen mgr; Brian Phoenix, prog dir;

Chuck Knight, mus dir; Dave Schroeder, chief engr. ■ Rates: \$11.30; 11.30; 11.30; 11.30.

KLYX(AM)—June 13, 1970: 1520 khz; 500 w-D. DA-D. 224 S. Main Ave. (57101). (605) 339-1520. Sodak Bcstg Inc. (acq 10-14-77). Net: MBS. Format: MOR. ■ Neil Clarke, pres; Ken Mills, gen mgr; Ken Kock, opns mgr; Elaine Broughton, coml mgr; Bruce Fisher, mus dir; James Kidd, prom mgr; Bill McKean, news dir; Gene Schultz, chief engr. ■ Rates: \$4.80; 4.80; 4.80; 4.80.

KLYX-FM—May 6, 1969: 93.5 mhz; 3 kw. Ant 120 ft. Stereo. Progs sep from AM. Format: AOR. Spec progs: Jazz 3 hrs wkly. ■ Gary Dickson, prom mgr; James Kidd, news dir. ■ Rates: \$5.30; 5.30; 5.30; 5.30.

***KNWC(AM)**—March 25, 1961: 1270 khz; 1 kw-U, DA-N. Box 205A, Rt 3 (57101). (605) 339-1270. Northwestern College. Net: UPI. Format: Religious music. ■ William B. Bernstsen, pres; Cornelius Keur, exec dir; Harv Hendrickson, stn mgr; Ted Miller, chief engr.

***KNWC-FM**—March 28, 1969: 96.5 mhz; 100 kw. Ant 265 ft. Stereo. Dups AM 25%.

KPAT(FM)—Listing follows KSOO(AM).

KSOO(AM)—1926: 1140 khz; 10 kw-D, 5 kw-N, DA-N. 210 W. Ninth St. (57102). (605) 339-1140. KSOO Radio Inc. (acq 11-10-72). Net: ABC/E. Rep: McGavren-Guild, Hyett, Soderlund. Format: Contemp MOR. ■ Sylvia R. Henkin, pres; Joseph Henkin III, gen mgr; Wayne Pritchard, stn mgr; Darrell Stitt, prog dir; Joe Henkins, coml mgr; Tom Sorensen, news & pub affrs dir; Tom Steever, farm dir; Roland Marty, chief engr. ■ Rates: \$26; 20; 19; 15.

KPAT(FM)—Co-owned with KSOO(AM). Oct 1, 1973: 97.3 mhz; 60 kw. Ant 221 ft. Stereo. (acq 2-73). (605) 339-1141. Format: Top-40. ■ Cary Wencil, prog dir; Gerry Van Loh, chief engr. ■ Rates: \$6.25; 6.25; 7.25; 7.25.

KXRB(AM)—Feb 1969: 1000 khz; 10 kw-D, DA. 3205 South Meadow (57106). (605) 336-7393. Sioux Falls Radio Inc. Group owner: Southern Minn. Bcstg (acq 4-78). Net: UPI. Rep: Buckley. Format: C&W. Spec progs: Farm 10 hrs wkly. ■ David Gentling, pres; Denny Oviatt, gen mgr & farm dir; Darrell Solberg, sis dir; Rick Stewart, prog & mus dir; Jerry Dahmen, news dir; Rick Stewart, chief engr. ■ Rates: \$30; 22; 22; —.

KIOV(FM)—Co-owned with KXRB(AM). March 1975: 104.7 mhz; 100 kw. Ant 740 ft. Stereo. (605) 336-6550. Net: NBC. Format: C&W, Drake-Chenault. Spec prog: Farm 1 hr wkly. ■ Doug Friend, prog dir. ■ Rates: \$30; 9.40; 9.40; 9.40.

Spearfish

***KBHU-FM**—Oct 18, 1974: 89.1 mhz; 10 w. Ant 55 ft. Stereo. Black Hills State College (57783). (605) 642-6737. Black Hills State College. Format: Variety. ■ Dr. J. Gilbert Hause, pres; Arthur Prosper, gen mgr.

Springfield

***KSTI(FM)**—Dec 11, 1969: 88.5 mhz; 10 w. Stereo. Univ. of S.D. (57062). (605) 369-2938. University of South Dakota. Format: Progs.

Sturgis

KBHB(AM)—Sept 27, 1962: 810 khz; 5 kw-D. Box 779 (57785). (605) 347-4455. Sturgis Radio Inc. Net: UPI. Rep: Masla. Format: C&W. ■ Les Kleven, pres; Dana Caldwell, stn mgr; Bob Davis, news dir; Les Kleven, chief engr. ■ Rates: \$18; 18; 18; —.

KRCS(FM)—Co-owned with KBHB(AM). Dec 5, 1972: 93.1 mhz; 52 kw. (CP: 100 kw). Ant 1060 ft. Stereo. (605) 347-2526. Progs sep from AM. Format: Beautiful music. ■ Hardy Koontz, stn mgr. ■ Rates: \$7.50; 7.50; 7.50; —.

Vermillion

***KUSD(AM)**—May 1922: 690 khz; 1 kw-D, DA. 310 E. Clark St. (57069). (605) 677-5277. U. of South Dakota. Net: NPR. UPI. Format: Classcl, educl. Spec prog: Indian 1 hr wkly. ■ Martin Busch, dir; W. T.

Swisher, dir of radio opns; James Prusha, chief engr.

***KUSD-FM**—Oct 1, 1967: 89.7 mhz; 20 kw horiz, 21.5 kw vert. Ant 520 ft. Stereo. Dups AM 80%. ■ *KUSD-TV affil.

KVRA(AM)—Nov 16, 1967: 1570 khz; 500 w-D, Rt. 3, Box 282 (57069). (605) 624-2662. Viking Communications Ltd. Net: APR. Format: Div. Spec progs: Jazz 2 hrs wkly. ■ Jerry Guth, pres & gen mgr; Dwayne Mosley, coml mgr & prog dir; Kent Porter, mus dir; Laura Mosley, prom mgr; Craig Mattick, news dir; Roy Jorgensen, chief engr. ■ Rates: \$5.50; 5.50; 5.50; 5.50.

KVRF(FM)—Co-owned with KVRA(AM). Nov 16, 1967: 102.3 mhz; 3 kw. Ant 255 ft. Stereo. Dups AM 100%.

Volga

KVAA(AM)—Not on air, target date Sep 1980: 910 khz; 500 w-D, 1 kw-N. DA-2. Box 1770 Aberdeen (57401). Dakota North Plains Corp. Rep: PRO Radio. Format: MOR. Spec progs: Farm 13 1/2 hrs wkly. ■ David Lausten, VP. ■ Rates: \$14; 14; 14; 12.

Watertown

KDLO-FM—Co-owned with KELO-AM-FM, Sioux Falls. March 1, 1968: 96.9 mhz; 100 kw. Ant 1,280 ft. Satellite to KELO-FM.

KSDR(AM)—April 16, 1961: 1480 khz; 1 kw-D. DA-D. Box 1480 (57201). (605) 886-5747. Vern A. McKee (acq 9-1-76). Net: ABC/C, APR. Rep: Keystone. Format: Contemp. ■ Vern McKee, pres & gen mgr; Michael Parsley, coml mgr; Ken Curry prog dir; David J. Law, news dir; Scott Jeffrey, chief engr.

KWAT(AM)—March 8, 1940: 950 khz; 1 kw-U, DA-N. Box 950. (57201). (605) 886-8444. Sorenson Bcstg Co. (acq 6-1-76). Net: APR. Rep: Masla. Format: Farm, MOR. ■ Dean Sorenson, pres; Dean Johnson, gen mgr; Ron Kolstad, news dir; Bruce Erlandson, prog dir & chief engr. ■ Rates: \$11.31; 9.05; 9.05; 9.05.

KIXX(FM)—Co-owned with KWAT(AM). Sept 29, 1968: 96.1 mhz; 100 kw. Ant 290 ft. Stereo. Progs sep from AM. Format: Top-40. ■ Gladys Schott, opns mgr; Sandra Sheehan, prom mgr. ■ Rates: \$9.25; 8.40; 8.40; 8.40.

Winner

KWYR(AM)—Sept 27, 1957: 1260 khz; 5 kw-D. Box 491 (57580). (605) 842-3333. Midwest Radio Corp. (acq 11-23-58). Net: ABC/E. Format: MOR, C&W, farm. ■ Al Clark, pres; Steve Clark, VP & gen mgr; Ben Viedt, pub affrs dir; Charles Hogue, asst mgr; Wayne Menning, mus dir; Tom rockeman, sports dir; Les Tuttle, news dir; Scott Draper, chief engr. ■ Rates: \$9.60; 9.60; 9.60; 9.60.

KWYR-FM—Nov 25, 1971: 93.7 mhz; 100 kw. Ant 560 ft. Stereo. Dups AM 66%. Format: Good mus, contemp, MOR-night. ■ Rates: \$4.80; 4.80; 4.80; 4.80.

Yankton

KOHU(FM)—Aug 7, 1973: 104.1 mhz; 100 kw. Ant 430 ft. Stereo. Box 794 (57078). (605) 665-4498. Oyate Inc. Net: ABC/C. Format: Top-40, oldies. ■ W.F. Stanage, pres; Bob Link, gen mgr; Craig Metz, prog dir; Robert Ray, chief engr. ■ Rates: \$7.50; 7.50; 7.50; 7.50.

KYNT(AM)—March 15, 1955: 1450 khz; 1 kw-D, 250 w-N. Box 625 (57078). (605) 665-7892. Sorenson Bcstg Corp. (acq 7-1-73). Net: MBS. Format: MOR. Spec progs: Polka 4 hrs wkly. ■ Dean Sorenson, pres; Kurt Broull, gen mgr; Pete Peterson, opns mgr; Helen Light, prom mgr; Paul Shay, mus dir; Mike Marek, news dir; Ed Nelson, chief engr. ■ Rates: \$12; 12; 12; 12.

WNAX(AM)—November 1922: 570 khz; 5 kw-U, DA-N. 3rd & Mulberry. (57078). (605) 665-7442. TWX 910-668-3602. Roy H. Park Bcstg (group owner; acq 12-68). Net: CBS. Rep: Eastman. Format: C&W, farm. ■ Roy H. Park, pres; William Fowler, VP & gen mgr; Mike Allen, prog mgr; Gene Williams, farm dir; Bob Hill, news dir; Al Lawrence, chief engr. ■ Rates: \$84; 84; 48; 22.

Tennessee

Tennessee Radio

Adamsville

WLIC(AM)—Dec 20, 1978: 1540 khz, 250 w. Box 291 (38310). (901) 632-0909. Dixie Communications of Tenn. Radio Rep. C.K. Beaver. Format: MOR. Spec prog: Farm 1 hr wkly. ■ Carl Swafford, pres & gen mgr; Sandra Pyron, coml mgr; Michael Swafford, prog dir; Dora Swafford, traffic mgr. ■ Rates: \$2.75; 2.50; 2.75; 2.50.

Alcoa

WEAG(AM)—Aug 25, 1957: 1470 khz, 1 kw-D. Box 127 (37701). (615) Yukon 3-0890. Blount County Bcstg Co. (acq 9-12-60). ■ Herman Petre, pres, gen & coml mgr; Charles Pickel, news & prog dir; Ted Teffelteller, chief engr. ■ Rates: \$3.50; 3.25; 3.25; —.

Ardmore

WSLV(AM)—Sept 30, 1967: 1110 khz, 1 kw-D. Box 96 (38449). (615) 427-2178. WSLV Inc. Net: APR. Rep: Tenn. Radio. Format: Relig. ■ William Shelton, gen mgr; Rachel Mitchell, prog dir, coml. prom mgr; Bobby Powell, mus dir, Joe McGee, chief engr. ■ Rates: \$2.50; 2.50; 2.50; 2.50.

Athens

WLAR(AM)—May 15, 1946: 1450 khz, 1 kw-D. 250 w-N. Box 449 (37303). (615) 745-1314. Cumberland Bcstg Corp. (acq 3-1-76). Net: CBS. Format: MOR. Spec progs: Farm 2 hr wkly. ■ James R. Pickel, pres; Thomas B. Weaver, gen mgr; Mildred Anderson, coml mgr; Steve Pell, prog dir; Rick Northcott, mus dir; Betsy Porter, prom mgr; Hayward Armstrong, news dir; Larry Ledford, chief engr. ■ Rates: \$4; 4; 4; 4.

WYXI(AM)—Oct 5, 1966: 1390 khz, 2.5 kw 14 Decatur Pike (37303). (615) 745-1390. 3 J's Bcstg Co. Net: ABC/E, Tenn. Radio Net. Rep: David Carpenter Co. Format: C&W. Spec progs: Farm 2 hrs, Black 1 hr wkly. ■ John Frew, Julian Frew, mgrs. ■ Rates: \$4.50; 4.50; 4.50; —.

WJSQ(FM)—Not on air, target date unknown: 101.7 mhz, 1.2 kw. Ant 440 ft. 125 Jackson St. N.E. (37303). James C. Slinger. Format: MOR.

Bells

WBHT(AM)—See Brownsville.

Benton

WBIN(AM)—Not on air, target date unknown: 1540 khz, 250 w. Stonewood Communications Corp.

Berry Hill

WVOL(AM)—December 1951: 1470 khz, 5 kw-D. 1 kw-N. DA-N. Box 8085. Nashville (37207). (615) 227-1470. Rounsaville of Nashville Inc. (group owner; acq 11-56). Net: ABC/C, UPI. Format: Black. ■ Robert Rounsaville, pres; Clarence E. Kilcrease, gen mgr; Arnold Kaufman, coml mgr; Fred Harvey, prog dir; David Lombard, mus dir; David Layne, news dir; Wayne Robinson, chief engr. ■ Rates: \$36; 33; 36; —.

Bolivar

WBOL(AM)—Oct 19, 1962: 1560 khz, 250 w-D. Box 191 (38008). (901) 658-5400. Bolivar Bcstg Svc Inc. (acq 7-1-67). Net: UPI, Tenn. News Service, Rep: Mid-south Spot. Format: C&W, Disco, Gospel. Spec prog: Farm 5 hrs wkly. ■ Bill Morrow, pres & gen mgr; Johnny Shaw, s/s mgr; Donnie Sipes, prog, mus & news dir; Nancy Morrow, stn mgr; Ben Enoch, chief engr. ■ Rates: \$3.25; 2.75; 3.25; 2.75.

WVST(FM)—Co-owned with WBOL(AM). Jan 27, 1975: 96.7 mhz, 3 kw. Ant 300 ft. Format: C&W. Spec prog: Farm 2 hrs wkly.

Bristol

WFHQ(AM)—See Bristol, Va.

WKPT-FM—See Kingsport.

WKYE(AM)—Aug 18, 1962: 1550 khz, 1 kw-D. Box

706, Bristol, Va. (24201). (703) 466-9511. William J. Tilley Jr. Net: ABC/E, APR. Rep: PW Radio Reps. Format: MOR. ■ William J. Tilley Jr., pres; Ed Doyle, VP & gen mgr; Tony Ray, prog dir; Rick Monday, mus dir; Bill Cramer, prom mgr; Bernie Leonard, chief engr. ■ Rates: \$7.50; 7.50; 7.50; —.

WOPI(AM)—June 15, 1929: 1490 khz, 1 kw-D, 250 w-N. 1234 W. State St. (37620). (615) 764-5131. United Bcstg Co. Inc. (acq 10-15-78). Net: NBC, Tenn. Radio. Rep: Dave Carpenter. Format: MOR. ■ Paul Culp, pres; Jim Conrad, mus dir; Rhett Bledsoe, news dir; Chris Hicks, chief engr. ■ Rates: \$7; 6; 7; 6.

WXBQ-FM—Co-owned with WFHG(AM) Bristol, Va. 1945: 96.9 mhz, 67 kw. Ant 2200 ft. Box 799, Bristol, Va. (24201). (703) 669-8115. Bristol Bcstg Inc. Net: ABC/I. Rep: McGavren-Guild. Format: C&W.

Brownsville

WBHT(AM)—Oct 14, 1963: 1520 khz, 250 w-D. Box 198 (38012). (901) 772-3700. Brownsville Wireless Corp (acq 9-1-79). Net: UPI. Rep: Keystone. Format: C&W. Spec progs: Farm 5 hrs wkly. ■ Carlton Veirs, pres & gen mgr; Barney Beatty, coml mgr & chief engr; Steve Matheny, mus & news dir; Dee Winchester, prom mgr.

WTBQ(FM)—Co-owned with WBHT(AM). Nov 9, 1965: 95.3 mhz, 3 kw. Ant 150 ft. Dups AM 70%. Stereo. Format: Black.

Camden

WFWL(AM)—Sept 18, 1956: 1220 khz, 250 w-D. Box 543 (38320). (901) 584-7570. Benton County Bcstg Inc. (acq 6-3-77). Net: ABC/I. Rep: C. K. Beaver, Keystone; Walton Bcstg. Format: MOR, Rel. ■ Ron Lane, pres & gen mgr; Betty Walters, coml mgr; Terry Hudson, prog & mus dir; Bobby Melton, news dir; Jim Crockett, chief engr. ■ Rates: \$3.25; 3.25; 3.25; 3.25.

WRJB(FM)—June 11, 1976: 98.3 mhz, 3 kw. Ant 300 ft. Stereo. Box 508 (38320). (901) 584-4444. Valley Wide Bcstg Inc. Net: ABC/E, Tennessee Radio. Rep: Southern Spot. Format: MOR, C&W, Top-40. Spec prog: Farm 21 hrs wkly. ■ Ray Smith, pres; John Latham, gen mgr; Luther Hedge, coml mgr; Charlie Baylor, prog dir & prom mgr; Terry Hendrix, mus dir; Art Collier, news dir; David Peacock, chief engr. ■ Rates: \$3.85; 3.85; 3.85; 3.85.

Carthage

WRKM(AM)—June 20, 1959: 1350 khz, 1 kw-D. Box 179 (37030). (615) 735-1350. Carthage Bcstg Inc. Net: Tennessee Radio. Format: Top-40, contemp country. Spec prog: Farm 3 hrs, Black 1 hr wkly. ■ Reggie L. Honey, pres, gen mgr & chief engr; Curtis M. Gregory, coml mgr; Dan O. Agee, prog dir; Andy Bray, news dir. ■ Rates: \$2.80; 2.80; 2.80; 2.80.

WRKM-FM—July 18, 1975: 102.3 mhz, 3 kw. Ant 300 ft. Stereo. Dups AM 80%.

Centerville

WHLP(AM)—Nov 16, 1955: 1570 khz, 1 kw-D. Box 280 (37033). (615) 729-5191. Davidson Bcstg. (acq 5-77). Net: CBS. Rep: C.K. Beaver & Assoc. Format: C&W. Spec prog: Farm 2 hrs wkly. ■ E.J. Preston, pres; Steve Turner, gen, coml & prom mgr; Terry Durham, prog dir; Garvis Semore, mus dir; Steve Gregory, news dir; Ronald Lynch, chief engr. ■ Rates: \$5; 5; 5; 5.

WHLP-FM—May 1974: 96.7 mhz, 3 kw. Ant 250 ft. Dups AM 100%.

Chattanooga

WDEF(AM)—Jan 1, 1941: 1370 khz, 5 kw-U, DA-N. 3300 Broad St. (37402). (615) 267-3392. TWX 810-573-5242. Roy H. Park Bcstg of Tennessee Inc. (group owner; acq 2-64). Net: CBS. Rep: Eastman Radio. Format: MOR. ■ Roy H. Park, pres; Michael P. Solan, VP & gen mgr; Lonnie Edwards, coml mgr; John D. Faulk, prog dir; Tony McKenzie, mus dir; Richard Warren, news dir; Bill Christman, chief engr. ■ Rates: \$55; 35; 25; 25.

WDEF-FM—Sept 15, 1964: 92.3 mhz, 97 kw. Ant 870 ft. Stereo. Dups AM 25%. Format: Btfl music. ■ WDEF-TV affil. ■ Rates: \$—; 8; 8; 8.

WDOD(AM)—April 13, 1925: 1310 khz, 5 kw-U, DA-N. Box 4232 (37405). (615) 266-5117. TWX (810) 573-5203. WDOD of Chattanooga Inc. (acq 6-62). Group owner: Bahakel Bcstg. Net: ABC/E. Format: C&W. Spec prog: Farm 19 hrs wkly. ■ Cy N. Bahakel, pres; Roy Morris, gen mgr; Jerry Pond, prog dir; Earl Freudenberg, news dir; S. Parks Hall, chief engr. ■ Rates: \$32; 29; 32; 29.

WDOD-FM—February 1960: 96.5 mhz, 100 kw horiz, 88 kw vert. Ant 1080 ft. Stereo. Prog sep from AM. Net: Tennessee Radio. Format: Easy listening. ■ Rates: \$14; 14; 14; 14.

WDXB(AM)—July 4, 1948: 1490 khz, 1 kw-D. 250 w-N. Choo Choo Read House (37402). (615) 266-5117. Chattanooga Sound Inc. (acq 7-25-78). Net: NBC. Rep: Savalli-Gates. Format: C&W. ■ W.A. Grant Jr., pres; William R. Nash, gen mgr; Alice Marks, coml mgr; Jerry Pond, prog dir; Carl Harden, prom mgr; Bob Boyer, news dir; Cliff Hudson, chief engr. ■ Rates: \$15; 12; 15; 10.

***WDYN-FM**—June 1, 1968: 89.7 mhz, 62 kw. Ant 820 ft. 1815 Union Ave. (37404). (615) 698-5202. Tennessee Temple University. Net: ABC/I. Format: Religious, educatl. Spec progs: Farm 1/3 hrs, class 6 hrs wkly. ■ Lee Roberson, chancellor; Marvin Easley, mgr; Joe Ray, asst mgr; Larry Howard, chief engr.

WFLI(AM)—See Lookout Mountain.

34%

of Tennessee Stations
count on us...

davidgreen

Box 590, Leesburg-VA 22075 703-777-8660

Broadcast Consultants Corporation

Tennessee Radio

WGOW/WSKZ



REPRESENTED BY
KATZ RADIO



NRBA

WGOW(AM)—1936: 1150 khz; 5 kw-D, 1 kw-N, DA-N, Box 4704 (37405). (615) 756-6141. Radio Chattanooga Inc. (acq 5-1-78). Net: APR. Rep: Katz. Format: Top-40, pop adult. ■ Timothy Ives, pres; Donald Newberg, VP-gen mgr; Richard Bowen, coml mgr; Chris Copeland, mus dir; John E. Douglas, prog dir; Jeff Eller, news dir; Ron Wilson, chief engr. ■ Rates: \$22.35; 20; 22.35; 20.

WSKZ(FM)—Co-owned with WGOW(AM). November 1960: 106.5 mhz; 100 kw. Ant 1080 ft. Stereo. (615) 756-6141. Rep: Katz. ■ Donald Newberg, gen mgr; Dan Brown, coml mgr; Ron Richardson, prog dir; David Carroll, mus dir; Jeff Eller, news dir; Ron Wilson, chief engr. ■ Rates: \$29.41; 25.88; 29.41; 29.41.

***WMBW(FM)**—Aug 1, 1969: 88.9 mhz; 100 kw. Ant 1,270 ft. 1002 American National Bank Bldg. (37402). (615) 266-2795. Moody Bible Inst. of Chicago (acq 5-18-73). Net: UPI. Format: Educl, relig. ■ George Sweeting, pres-MBI; Robert Neff, bcstg dir-MBI; Dean Sippel, mgr; Scott Keegan, asst mgr; Alan Hill, chief engr.

WMOC(AM)—Oct 5, 1961: 1450 khz; 1 kw-D, 250 w-N. 3661 Brainerd Rd. (37411). (615) 629-1423. Mayer Bcstg Co. (acq 7-29-74). Net: UPI, Tenn. Radio Net. Format: Religious. ■ Robert A. Mayer, pres; Tommy L. Sneed, gen mgr; C. Wayne Williams, prog dir, prom, opns & coml mgr; Lori Poteat, news dir; Charles Edwards, chief engr. ■ Rates: \$7.50; 6; 7.50; 6.

WNOO(AM)—June 1951: 1260 khz; 5 kw. Box 5156 (37406). (615) 698-8617. WMFS Inc. (acq 7-12-66). Net: Mutual Black, APR. Rep: Lazar. Format: Black. ■ William Watt, pres; Fred Webb, gen mgr; David Oliver, stn mgr & prog dir; Frank Jackson, mus dir; Parks Hall, chief engr. ■ Rates: \$13.40; 11; 13.40; —.

WOWE(FM)—See Rossville, Ga.

WRIP(AM)—See Rossville, Ga.

WSIM(FM)—See Red Bank.

WSKZ(FM)—Listing follows WGOW(AM).

***WSMC-FM**—See Collegedale.

Church Hill

WMCH(AM)—May 8, 1954: 1260 khz; 1 kw-D. Box 128 (37642). (615) 357-5601. Lola B. Wallace. Format: C&W, relig. ■ Lola B. Wallace, pres; Bettye Jo Creasy, gen mgr; Dallas Broome, coml mgr; Darrell Smith, chief engr.

Clarksville

WDXN(AM)—Nov 12, 1954: 540 khz; 1 kw-D. Box 724, (37040). (615) 645-2411. Jack Mayer (acq 1-1-74). Format: Modern country Spec prog: Farm 5 hrs wkly. ■ Jack Mayer, gen & sls mgr; Bob Wicks, prog & mus dir; Dena Stewart, news dir; J.C. Morrow, chief engr.

WJZM(AM)—Oct 19, 1941: 1400 khz; 1 kw-D, 250 w-N. Box 648 (37040). (615) 645-6414. WJZM (acq 8-70). Format: Contemp. ■ John H. Bailey, partner & chief engr; Charles E. Malone, partner & gen mgr; Jimmy Baird, prog dir; Scott Shelton, news dir. ■ Rates: \$8.90; 7.50; 8.90; 7.50.

Cleveland

WBAC(AM)—June 18, 1945: 1340 khz; 1 kw-D, 250 w-N. Box 1059 (37311). (615) 476-7593. Thomason Bcstg (acq 10-18-76). Net: MBS. Spec prog: Black 1 hr wkly. ■ Clyde Thomason, pres-gen mgr; Cordel Whitlock, VP-asst mgr; Reba Wilson, coml mgr; Charles Daugherty, chief engr.

WCLE(AM)—May 2, 1957: 1570 khz; 1 kw-D. (CP-2.5 kw). Box 1189, 67 Ocoee St. N.W. (37311). (615) 472-6511. Southeastern Enterprises Inc. Net: APR. Format: Religious, C&W. Spec prog: Farm 1 hr wkly. ■ Carl J. Hoskins, pres; Jack L. Hoskins, VP & gen mgr; Peggy Pemberton, coml mgr; Tom Rowland, asst mgr & prog & news dir; Ronald L. Murray, chief engr. ■ Rates: \$5.50; 4.75; 5.50; 4.75.

WQLS(FM)—Co-owned with WCLE(AM). Aug 1, 1961: 100.7 mhz; 50 kw. Ant 360 ft. Prog sep from AM. Format: MOR. ■ Joe Wilson, coml mgr. ■ Rates: \$6; 6; 6; 6.

***WSMC-FM**—See Collegedale.

WQNE(FM)—98.3 mhz, 3 kw. Ant 295 ft. Bradley Enterprises Inc.

Clinton

WYSH(AM)—November 1960: 1380 khz; 1 kw-D. Box 329 (37716). (615) 457-1380. Clinton Bcstrs Inc. Format: C&W. ■ George R. Guertin, pres; James F. Stair, gen mgr; Charles E. Phillips, coml mgr; Philip Baker, prog dir; Walter Stair, mus dir; Cindy Roberts, news dir; Robert M. Wallace, chief engr. ■ Rates: \$4.50; 4.50; 4.50; 4.50.

WYSH-FM—July 4, 1966: 104.9 mhz; 3 kw. Ant 300 ft. Stereo. Dups AM 100%. ■ Rates same as AM.

Collegedale

***WSMC-FM**—November 1961: 90.7 mhz; 100 kw. Ant 550 ft. Stereo. Box 870 (37315). (615) 396-2320. Southern Missionary College Inc. Net: NPR. Format: Classical, relig. ■ Frank Knittel, pres; Donald Self, gen mgr; Don Dick, dir of communications; Phil Robertson, mus dir; Olson Perry, prog dir; Myra Ott, opns asst; Jim Closser, prog dir; Chris Lindsey, news dir-announcer; Jerry Mathis, chief engr.

Collierville

WMSO(AM)—Oct 1, 1966: 1590 khz; 500 w-D. 4554 Fleming Rd. (38017). (901) 853-8181; 853-0273. Albert L. Crain (acq 1971). Net: UPI, Tenn. Radio. Format: MOR, Relig. ■ Albert L. Crain, pres, gen mgr & chief engr; Lin Wieland, coml mgr; Bill Sullivan, prog & mus dir, prom mgr; Mark Wieland, news dir. ■ Rates: \$5; 5; 5; 5.

Colonial Village

WSKT(AM)—See Knoxville.

Columbia

WKOM(FM)—Listing follows WKRM(AM).

WKRM(AM)—Nov 25, 1946: 1340 khz; 1 kw-D, 250 w-N. Box 113 (38401). (615) 388-3636. Middle Tennessee Bcstg Inc. Net: APR. Rep: Devney; Southern Spot Sls. Format: Top-40. Spec prog: Black 2 hrs, farm 3 hrs wkly. ■ R. M. McKay Jr., pres & gen mgr; Jerry Twilla, coml mgr; Bill Dollar, prog dir; Jill Jackson, mus dir; Glen Prosser, news dir; Tom Delker, chief engr. ■ Rates: \$9.50; 5.50; 9.50; 5.50.

WKOM(FM)—Co-owned with WKRM(AM). Jan 1, 1967: 101.7 mhz; 3 kw. Ant 300 ft. Stereo. Progs sep from AM. (615) 388-0101. Middle Tenn. Bcstg Co. (acq 9-1-72). Format: C&W. Spec prog: Farm 3 hrs wkly. ■ Doug Crawford, prog dir. ■ Rates: \$5; 5; 5; 5.

WMCP(AM)—Nov 12, 1956: 1280 khz; 1 kw-D. (CP: 500 w-U). Box 711 (38401). (615) 388-3241. Maury County Boosters Corp. (acq 3-1-58). Format: Diversified. ■ T. Earl Williford, pres & gen mgr; J. W. Anderson, chief engr; Mack Shaw, coml mgr. ■ Rates: \$6; 6; 6; —.

Cookeville

WHUB(AM)—July 20, 1940: 1400 khz; 1 kw-D, 250 w-N. Box 2707 (38501). (615) 526-2131. WHUB Inc. Net: CBS. Format: C&W. Spec prog: Farm 3 hrs wkly. ■ M. Luke Medley, pres; Stacey Mott, gen mgr; Martin Medley, coml mgr; Gene Davidson, prog dir; Ransom Siler, chief engr. ■ Rates: \$6; 4.80; 6; 4.80.

WHUB-FM—March 26, 1964: 98.3 mhz; 1.5 kw. Ant 400 ft. Stereo. Prog sep from AM. Net: Tenn. Radio. Net. Format: MOR, Top-40. ■ Rates: \$6; 4.80; 6; 4.80.

WPTN(AM)—July 10, 1962: 1550 khz; 250 w-D. Box

635 (38501). (615) 526-7144. WPTN Inc. Format: C&W, rock. ■ Redman L. Turner, pres; Larry Nunn, gen & coml mgr; Louise Keltner, asst mgr; Robert M. Cox Jr., prog & news dir; Ransom Siler, chief engr.

WPTN-FM—March 8, 1963: 94.3 mhz; 3 kw. Ant 210 ft. (CP: Ant 205 ft). Stereo. Dups AM.

***WTTU(FM)**—May 22, 1972: 88.5 mhz; 10 w. Box 5113 (38501). (615) 528-4144. Tennessee Technological University. Format: Prog, Top-40, Ed. ■ Terrie Dalton, stn mgr; Bob Warren, prog dir; Roland Anderson, mus dir; Dave Joynton, prom mgr; Jose Ferrer, news dir; Austin Stinnett, chief engr.

Copperhill

WLSB(AM)—Dec 2, 1958: 1400 khz; 1 kw-D, 250 w-N. Box A/C (37317). (615) 496-3631. Copper Basin Bcstg Inc. (acq 12-1-62). Net: Keystone. ■ Robert P. Schwab Sr., pres & gen mgr.

Covington

WKBL(AM)—Aug 16, 1955: 1250 khz; 1 kw-D, 500 w-N. Box 674 (38019). (901) 476-7129. Tipton County Bcstrs (acq 7-57). Rep: C.K. Beaver & Assoc. Format: Div. ■ Bob Whiteley, pres, & chief engr; Royce Wilson, coml mgr; Dave Stuart, prog & news dir; Judy Townsend, stn mgr; Kathy Whiteley, gen mgr; Royce Wilson, news dir. ■ Rates: \$3.60; 3.60; 3.60; 3.60.

WKBL-FM—Aug 31, 1965: 93.5 mhz; 3 kw. Ant 165 ft. Net: Tennessee Radio. Rep: C. K. Beaver. Format: C&W. Spec prog: Farm 2 hrs wkly.

Cowan

WZYX(AM)—March 10, 1957: 1440 khz; 1 kw-D. Box 247 (37318). (615) 967-7471. Watson Bcstg Co. Inc. (acq 2-77). Net: APR. Rep: Carpenter. Format: C&W. Spec prog: Farm 8 hrs wkly. ■ Ben Watson, pres; Robert Lawver III, gen mgr; Aliene Doney, coml mgr; Robert Smartt, prog dir; Linda Foster, mus dir; Bob Lawver, news dir; Frank Spencer, chief engr. ■ Rates: \$3.40; 3.40; 3.40; 3.40.

Crossville

WAEW(AM)—1952: 1330 khz; 1 kw-D. Drawer W (38555). (615) 484-5115. WAEW Inc. (acq 6-2-58). Net: MBS. Rep: Carpenter. Format: All hit mus. ■ Dr. R. Gene Cravens, pres; Fred Warren Dean Jr., gen mgr; Jessie Dean, stn mgr; Allan Douglas, news dir; Alva Henry, coml mgr; Steve Wilson, mus dir; Archie Kendrick, chief engr. ■ Rates: \$4; 3; 3; 2.50.

WAEW-FM—May 12, 1967: 99.3 mhz; 3 kw. Ant 170 ft. horiz, 165 ft. vert. Stereo. Dups AM 85%. ■ Rates same as AM.

WCBSV(AM)—June 15, 1968: 1490 khz; 1 kw-D, 250 w-N. Box 591 (38555). (615) 484-5168. WCSV Inc. Net: ABC/E. Rep: Crane. Format: Top-40, MOR. Spec prog: Farm 3 hrs wkly. ■ Millard V. Oakley, pres; Mack Johnson, VP; James V. Hamby, prom mgr & chief engr; Jan M. Wyatt, stn & sls mgr; Paul Selby, prog & mus dir. ■ Rates: \$6; 4; 4; 2.50.

Dayton

WDNT(AM)—Dec 6, 1957: 1280 khz; 1 kw-D. Box 290 (37321). (615) 775-2331. Norman A. Thomas (group owner). Net: MBS, Vol Net, APR. Rep: Carpenter. Format: C&W. ■ Norman A. Thomas, pres; Jack S. Pullin, gen mgr & chief engr; Cal Zethmayr, coml mgr; Gail Newell, prog dir; Bob Simen, sports dir; Jim Lowe, mus & news dir. ■ Rates: \$3; 3; 3; 3.

WNFM(FM)—Co-owned with WDNT(AM). July 1, 1976: 104.9 mhz; 3 kw. Ant minus 198 ft. Format: MOR. ■ Rates same as AM.

WREA(AM)—Sept 8, 1979: 1520 khz; 5 kw-D. 1803 N. Market St. (37321). (615) 775-5454. RHEA County Bcstg Co. Net: NBC, Tenn. Radio. Format: MOR. ■ Millard V. Oakley, pres; Stan Reynolds, gen & coml mgr; Ron Campbell, prog & mus dir; John White, prom mgr; Frank Epperson, news dir. ■ Rates: \$3.65; —; —; —.

Dickson

WDKN(AM)—Jan 1, 1955: 1260 khz; 1 kw-D. Box 607, 301 E. College St. (37055). (615) 446-4000. Dickson Communications Inc. Net: ABC/E, Keystone, Tenn. Radio. Format: C&W. ■ Stan Hawkins, pres;

Richard Albright, gen & coml mgr; Terry Mathis, prog & mus dir; L.D. Filson, chief engr. ■ Rates: \$3; 3; 3; 3.

WTNQ(FM)—Co-owned with WDKN(AM). April 27, 1964: 102.3 mhz; 3 kw. Ant 250 ft. Dups AM 66% ■ Rates same as AM.

Donelson

WAMB(AM)—Licensed to Donelson. See Nashville.

Dyersburg

WASL(FM)—Listing follows WTRO(AM).

WDSG(AM)—July 13, 1946: 1450 khz; 1 kw-D; 250 w-N. Box 627 (38024). (901) 285-1294. State Gazette Bcstg Co. (acq 12-52). Net: Delta Farm. Rep: Frederick W. Smith; C. K. Beaver. Format: C&W; gospel. Spec prog: Farm 9 hrs wkly. ■ Robert W. Ward, pres & gen mgr; Doug Viar, coml mgr; Jean Fisher, prog dir; William Bryant, prom mgr & mus dir; Joe Odom, news dir; James Stuitts, chief engr. ■ Rates: \$4; 4; 4; 4.

WTRO(AM)—March 1, 1957: 1330 khz; 500 w-D. Box 100 (38024). (901) 285-1330. McQueen & Co. (acq 4-13-60). Net: ABC/C, Tenn Radio Rep: Midsouth Spot Sls. Format: 40, C&W. Spec prog: Farm 10 hrs, Black 4 hrs wkly. ■ Alvin Wood, pres-gen mgr; Carl G. Minton, coml mgr; Larry Wood, prog, mus & news dir; Don Meikle, prom mgr; David Peacock, chief engr. ■ Rates: \$7.80; 7.80; 7.80; —

WASL(FM)—Co-owned with WTRO(AM). July 1, 1968: 100.1 mhz; 3 kw. Ant 195 ft. Stereo. Prog sep from AM. Net: ABC/C. Format: MOR. ■ Shirley E. Wood, gen mgr. ■ Rates: \$7.80; 7.80; 7.80; 7.80.

Elizabethton

WBEJ(AM)—July 1946: 1240 khz; 1 kw-D, 250 w-N. Box 829 (37643). (615) 542-2184. WBEJ Inc. (acq 2-15-56). Format: MOR. ■ J. Drake Turrentine, pres; James P. Austin, gen & coml mgr; Cleo Reed, prog dir; Sidney Collier, news dir; Lynn R. Williams, chief engr. ■ Rates: \$2.90; 2.90; 2.90; 2.90.

WIDD(AM)—Nov 11, 1964: 1520 khz; 1 kw-D, 500 w-CH. 604 1/2 Elk Ave. (37643). (615) 543-3191. Metro Bcstg Corp. Net: Tenn. Radio. Format: C&W. ■ Haynes E. Elliott, pres; Norman White, gen & coml mgr; William R. Harris, prog & mus dir, prom mgr; Loretta Gouge, news dir; Jackie Bailey, chief engr. ■ Rates: \$3.10; 3.10; 3.10; 3.10.

WIDD-FM—May 17, 1968: 99.3 mhz; 3 kw. Ant minus 79 ft. (acq 6-23-75). Format: Relig. ■ Garry Ward, mus dir.

Englewood

WENR(AM)—April 21, 1967: 1090 khz; 1 kw-D. Box 745, Athens (37303). (615) 887-7291. Winner Bcstg. Co. (acq 1-15-77). Net: UPI. Format: MOR. Spec progs: Farm 9 hrs, gospel 10 hrs wkly. ■ Mrs. Sue Kean, pres, gen & prom mgr; Sidney Kean, prog & mus dir; Bill Watson, news dir; James Slinger, chief engr. ■ Rates: \$4; 4; 4; —

Erwin

WEMB(AM)—May 17, 1956: 1420 khz; 5 kw-D. Box 280 (37650). (615) 743-6123. WEMB Inc. (acq 4-1-61). Net: ABC/E, Tenn Radio. Rep: Keystone. Format: C&W, Variety. Spec prog: Bluegrass 2 hrs wkly. ■ J. E. True Jr., gen mgr; James F. Buchanan, coml mgr; Charles W. Ray, news & prog dir; Roy McCurry, chief engr.

WXIS(FM)—Co-owned with WEMB(AM). Nov 21, 1968: 103.9 mhz; 3 kw. Ant minus 430 ft. Stereo. Prog sep from AM. Format: Top-40.

Etowah

WCPH(AM)—1955: 1220 khz; 1 kw-D. Box L (37331). (615) 263-5585. Ketrn Bcstg. Format: MOR. ■ Clarence K. Daugherty, pres; John R. Blair, gen mgr, prog dir, chief engr; Mike Stephens, mus dir; Philip Roy, coml mgr & news dir.

WMCC(FM)—1977: 103.1 mhz; 3 kw. Ant minus 14 ft. Ketrn Bcstg, Inc.

Fayetteville

WEKR(AM)—Oct 1, 1948: 1240 khz; 1 kw-D, 250 w-N. Box M (37334). (615) 433-3545. James Porter

Clark (acq 10-1-60). Net: MBS. ■ James Porter Clark, own; Edward K. Chapman, mgr; Ted Barnes, prog dir; Jeannie M. Tucker, news dir; Ernest J. Tucker, chief engr. ■ Rates: \$3.75; 3.75; 3.75; 3.75.

■ **WIXC(AM)**—Dec 11, 1970: 1140 khz; 5 kw-D. Box 757 (37334). (615) 433-2537. Huntsville, Ala. (205) 539-5250. Lincoln County Bcstg Co. Net: ABC/I. Rep: Gert Bunchez. Format: C&W. Spec prog: Black 1 hr, Farm 2 hrs wkly. ■ Bill Malone, pres, gen mgr & prog dir; Sue Brooks, coml mgr; Bill Monk, mus dir; Dan Agee, prom mgr; Jim Dalton, news dir; Jim Bowman, chief engr.

WYTM-FM—March 27, 1970: 105.5 mhz; 3 kw. Ant 295 ft. Stereo. Box 717 (37334). (615) 433-1531. Time Broadcasters Inc. Net: ABC/FM. Format: Top 40. ■ Joseph D. Young, pres & gen mgr; Ralph Mann, chief engr. ■ Rates: \$2.50; 2.50; 2.50; 2.50.

Franklin

WAGG(AM)—March 11, 1953: 950 khz; 1 kw-D. Box 469 (37064). (615) 794-1594. London Bcstg Inc. (acq 7-18-79). Format: MOR. Spec progs: Farm 1 hr, talk 2 hrs wkly. ■ Paul Allen, gen mgr; Cindy Campbell-Weese, prog dir; Hudson Alexander, news dir; David Wilson, chief engr. ■ Rates: \$5.15; 5.15; 5.15; —

WIZO(AM)—Feb 1, 1969: 1380 khz; 5 kw-D. Box 1380 (37064). (615) 794-4103. Harpeth Valley Bcstg Co. Inc. Net: MBS. Format: Mod C&W. ■ Robert E. Sewell, pres; James H. Hayes, VP & gen mgr; Joy Rodgers, mus dir; Dan Rodgers, prog dir; Mike Smiley, coml mgr; Charles Dibrell, news dir; Judy Hayes, prom mgr; Revis V. Hobbs, chief engr. ■ Rates: \$4.50; 4.50; 4.50; —

WIZO-FM—Nov 16, 1961: 100.1 mhz; 2.5 kw. Ant 320 ft. Stereo. Progs sep from AM. (acq 1-1-70). Format: Oldies, Top 40. ■ Judy Hayes, coml mgr, prog & mus dir; Stanley Bassett, prom mgr. ■ Rates: \$3.85; 3.85; 3.85; 3.85.

Gallatin

WAMG(AM)—Nov 1, 1966: 1130 khz; 2.5 kw-D. Box 521 (37066). (615) 452-3456. Southern Broadcasters Inc. (acq 3-7-76). Format: C&W. Spec prog: Farm 2 hrs wkly. ■ John R. Phillips, pres; Lee Raines, gen mgr; Sue Brown, coml mgr. ■ Rates: \$4.50; 4.50; 4.50; —

WHIN(AM)—Aug 2, 1948: 1010 khz; 1 kw-D. Highway 109 North. (37066). (615) 452-4747. B&V Broadcasting Corp. (acq 3-1-78). Format: Oldies, Top-40. ■ Ronald Bledsoe, pres; William Buntin, gen mgr; Jack Williams, coml mgr; Michael St. John, prog dir; David Wilson, chief engr.

WWKX(FM)—Co-owned with WHIN(AM). Dec 1, 1960: 104.5 mhz; 50 kw. Ant 770 ft. (CP: 100 kw, Ant 780 ft). Stereo. (615) 452-4747. (acq 11-11-72). Prog sep from AM. Format: Top 40, oldies.

■ **WVCP(FM)**—Jan 4, 1979: 88.3 mhz; 400 w. Ant 6 ft. Nashville Pike (37066). Volunteer State Comm. College. Format: Ed. Spec progs: Farm 2 hrs, jazz 10 hrs, bluegrass 2 hrs, pub affairs 2 hrs wkly. ■ Dr. Hall R. Ramer, pres; Seth Sparkman, gen mgr; Dr. Bruce R. Smedley, mus dir; Jean Robnett, bus mgr; James Milliner, chief engr.

WWKX(FM)—Listing follows WHIN(AM).

Germantown

WLVS(FM)—April 15, 1977: 94.3 mhz; 3 kw. Ant 300 ft. 6080 Mt. Moriah Ext., Memphis (38138). (901) 365-6452. Omni Bcstg. Net: ABC/I. Format: MOR. ■ Sam C. Phillips, pres; Bill Thomas, gen mgr; Frank Armstrong, coml mgr.

Greeneville

WGRV(AM)—1946: 1340 khz; 1 kw-D, 250 w-N. Box 243 (37743). (615) 638-4147. Radio Greeneville Inc. Net: Tenn. Radio. Format: MOR. Spec progs: Farm 6 hrs wkly. ■ Paul O. Metcalfe, pres; P. Ronald Metcalfe, gen mgr; Leroy Moon, coml mgr; Pete Luttrell, news dir; Bill Minton, prog dir; Ray C. Elliott, chief engr. ■ Rates: \$4.40; 3.90; 4.40; 3.90.

WOFM(FM)—Co-owned with WGRV(AM). 1956: 94.9 mhz; 100 kw. Ant 320 ft. Stereo. Prog sep from AM. Format: C&W. ■ Ray Smith, gen mgr; Robin Fillers, prog dir. ■ Rates same as AM.

WSMG(AM)—Dec 1, 1961: 1450 khz; 1 kw-D, 250

Tennessee Radio

w-N. Box 737 (37743). (615) 638-3188. Burley Bcstrs Inc. (group owner; acq 10-1-72). Net: ABC/E. Format: C&W. Spec prog: Farm 2 hrs wkly, sports 4 hrs wkly. ■ Don A. Crisp, pres & chief engr; Kenney Dearstone, gen mgr; J. P. Sauceman, mus dir & coml mgr; Mickey Dearstone, prog & news dir. ■ Rates: \$5; 5; 5; 5.

Harriman

WJZA(AM)—May 1946: 1600 khz; 5 kw-D. Box 221 (37748). (615) 882-1600. Folkways Bcstg Inc. (acq 8-1-77). Net: Tennessee Radio. Rep: Carpenter. Format: MOR. ■ C. Philip Beal, pres; D. Lannis Yeary, gen mgr; Jim King, coml mgr. ■ Rates: \$3.75; 3.75; 3.75; —

Hartsville

WJKM(AM)—September 1, 1966: 1090 khz; 1 kw-D. Box 176, Marlene St. (37074). (615) 374-2111. Hartsville Bcstg Corp. Net: ABC/I, ABC/E. Rep: Keystone. Format: Top-40, C&W. Spec progs: Farm 1 1/2 hrs, gospel 7 hrs, Big Band 3 1/2 hrs wkly. ■ Chester J. Davis, pres & gen mgr; Paul Davis, VP & coml mgr & chief engr; Mettie Dillehay, prog dir; Chester Davis, news dir. ■ Rates: \$2.60; 2.60; 2.60; —

Henderson

■ **WFHC-FM**—May 22, 1967: 91.5 mhz; 10 w. Freed-Hardman College, 158 E. Main (38340). (901) 989-4611. Freed-Hardman College. Net: ABC/I. Format: MOR. ■ E. Claude Gardner, pres; David Spice-land, gen mgr; Stephen Corlew, news dir; David Decker, prog dir; Bill Teague, mus dir; Jody Vickery, chief anncr; Davie Colvett, chief engr.

WHEM(AM)—Dec 13, 1967: 1580 mhz; 250 w-D. Box 203 (38340). (901) 989-5981. Chester County Bcstg (acq 12-13-70). Net: UPI. Rep: Keystone. C. K. Beaver & Assoc. Format: C&W, Farm. ■ Don Fenimore, pres, gen mgr & chief engr; Wanda Smith, coml mgr; Randy Fenimore, mus dir; Ronnie Richardson, news dir; Orville Nichols, prog dir.

Hendersonville

WBYP(FM)—Oct 16, 1970: 92.1 mhz; 3 kw. Ant 300 ft. Stereo. Box 24890, 810 Division St. (37202). (615) 244-8290. Hendersonville Bcstg (acq 2-1-77). Group owner: Mooney Bcstg. Rep: PRO Radio, McGavren-Guild. Format: Contemp. ■ George Mooney, pres; Robert Reich, gen mgr; Lee Dorman sls mgr; Dan Vallie, prog dir; Scooter Davis, mus dir; Mary Lassiter, news dir; Lynn Dortch, chief engr. ■ Rates: \$47; 42; 47; 42.

Hohenwald

WMLR(AM)—July 4, 1970: 1230 khz; 1 kw-D, 250 w-N. Box 2268 (38462). (615) 796-5966. Lewis County Bcstg Co. Net: ABC/E. Rep: Beaver. Format: MOR, C&W. Spec progs: Farm 2 hrs, gospel 5 hrs wkly. ■ Revis V. Hobbs, pres; Bryan Lane, gen mgr; Julia F. Lane, chief engr. ■ Rates: \$2.60; 2.60; 2.60; 2.60.

Humboldt

WHMT(AM)—July 5, 1972: 1190 khz; 500 w-D. Box 1190 (38343). (901) 784-1190. Communications Associates. Net: ABC/E, Tennessee Radio. Rep: Beaver. Format: C&W. ■ Donald Stephenson, pres; F. Darrell Boyd, VP & gen mgr; Rhonda Miller, coml mgr; Bobby Mathews, mus dir; Steve Wood, news dir; Paul Cole, chief engr. ■ Rates: \$4.70; 4.70; 4.70; 4.70.

WIRJ(AM)—Feb 3, 1949: 740 khz; 250 w-D. 2606 E. End Dr. (38343). (901) 784-1740. Courier-Chronicle Inc. Net: ABC/C. Rep: J. Walter Thompson, Mid South Spot. Format: MOR. spec prog: Farm 4 hrs wkly. ■ Tony Reeves, VP & gen mgr; Ron Hickerson, coml mgr; Bob Carlton, prog dir; Bill Carter, mus dir; Lori Reeves, prom mgr; Steve Little, news dir; David Peacock, chief engr. ■ Rates: \$4.25; 4.25; 4.25; —

WIRJ-FM—Sept 1, 1964: 102.3 mhz; 3 kw. Ant 210 ft. Stereo. Prog sep from AM. Format: Btlf mus. ■ Bob Carlton, prog dir. ■ Rates: \$3.50; 3.50; 3.50; 3.50.

Huntingdon

WJPJ(AM)—Oct 21, 1975: 1530 khz; 1 kw-D. David B. Jordan.

Tennessee Radio

WPVG(FM)—Not on air, target date unknown: 100.9 mhz; 3 kw. Ant 300 ft. Magic Valley Bcstg.

Jackson

WDXI(AM)—Oct 31, 1948: 1310 khz; 5 kw-D, 1 kw-N, DA-N, 1 Radio Park (38301). (901) 427-9611. Community Service Bcstg Inc. (group owner; acq 1-1-74). Rep: Radio; Southern Spot Sls. Format: Contemp C&W, black. Spec prog: Farm 6 hrs, gospel 5 hrs wkly. ■ Jerome Glassman, pres; Betty Mastick, gen mgr; Eddie Hill, mus dir; Phil Waller, news dir; Tom Britt, chief engr. ■ Rates: \$14.75; 12.75; 14.75; 12.75.

WJAK(AM)—Dec 13, 1954: 1460 khz; 1 kw-D, DA-D, Box 2508, 210 Gordon St. (38301). (901) 424-1460. Broadcast Dynamics Inc. (acq 4-1-77). Net: NBC. Format: Top 40, oldies. Spec prog: Farm 1 hr, Black 5 hrs, religion 5 hrs wkly. ■ Thomas C. Mapes, pres & gen mgr; Doris B. Freeman, sls mgr; David Nichols, mus & prog dir; Rick Kaucher, news dir; Tom Cupp, chief engr. ■ Rates: \$6.25; 4.65; 6.25.

WJHR(FM)—May 9, 1979: 103.1 mhz. 3 kw. Ant 262 ft. Stereo Box 1743 (38301) (901) 423-0103. Madison County Bcstg Net: MBS. Format: Easy rock. Spec progs: Farm 2 hrs, Black 3 hrs wkly. ■ J.A. Baxter, pres & gen mgr; Steve Hilliard, coml mgr; Troy Baxter, prog & mus dir; Linda Cox, prom mgr; Steve Fouch, news dir; Mike Gideon, chief engr. ■ Rates: \$7; 7; 7; 6.50.

WTJS(AM)—1931: 1390 khz; 5 kw-D, 1 kw-N, DA-N, Box 1119 (38301) (901) 427-3316. Radio station WTJS Inc. (acq 10-17-73). Group owner: Kirk Bcstg. Net: ABC/II/E. Format: MOR, C&W. Spec progs: Black 2 hrs wkly. ■ James L. Kirk II, pres; Jim Hoppers, VP & gen mgr; Bob Emerson, VP sls; Curtis White, opns mgr; Mark Ward, prog dir; Vincent Z. Tapler, news dir; Carl Martin, chief engr. ■ Rates: \$8.25; 8.25; 8.25; 8.25.

WKIR(FM)—Co-owned with WTJS(AM). 1947: 104.1 mhz; 100 kw. Ant 655 ft. Stereo, Quad. Net: ABC/FM. Prog sep from AM. Format: AOR. ■ Mark Ward, prog dir. ■ Rates: \$8.25; 8.25; 8.25; —.

Jamestown

WCLC(AM)—Oct 28, 1957: 1260 khz; 1 kw-D, Box 130 (38557). (615) 879-8188. Jamestown Bcstg Co. ■ Howard Ray Cravens, gen mgr.

WDEB(AM)—Jan 12, 1968: 1500 khz; 1 kw-D; 500 w (CH). Box 69 (38556). (615) 879-8164. BAZ Bcstg (acq 4-1-72). Net: UPI. Tennessee Radio. Format: C&W, Relig. Top-40. Spec prog: Farm 3 hrs wkly. ■ N. A. Baz, pres; Earl Howard, prog & news dir & prom mgr; Gary Crockett, mus dir; Jim Boles, chief engr.

WDEB(FM)—Oct 10, 1972: 103.9 mhz; 1.20 kw. Ant 450 ft. Stereo. Dups 80%.

Jefferson City

WJFC(AM)—Nov 1, 1961: 1480 khz; 500 w-D, Box 271 (37760). (615) 475-3825. Jefferson County Bcstg Inc. Net: Tennessee Radio, UPI. Format: C&W, Relig. Spec progs: Farm 8 hrs wkly. ■ Paul O. Metcalfe, pres; Wayne Roberts, VP & gen mgr; David Quarles, prog & news dir. ■ Rates: \$4.40; 4.40; 4.40; 4.40.

WBBM(FM)—Feb 1, 1977: 99.3 mhz; 3 kw. Ant 300 ft. 213 East Andrew Johnson Hwy (37760). Mossy Creek Bcstg Corp. Format: Easy listening.

Jellico

WJTT(AM)—Feb 1, 1972: 1540 khz; 1 kw-D (500 w-CH). Box 210 (37762). (615) 424-5991. Jellico Bcstg Corp. Net: Tenn Radio, Kentucky Radio. Format: Contemp, gospel. ■ Walter E. May, pres; John R. Callahan, gen mgr; Tim Zecchini, prog dir; Beth Callahan, news dir; Terry West, mus dir; Dave Smith, chief engr. ■ Rates: \$8; 8; 8; —.

Johnson City

WETB(AM)—Oct 1, 1947: 790 khz; 5 kw-D, Box 1716 (37601). (615) 928-7131. Press Inc. Net: MBS. Format: Contemp. ■ Carl A. Jones, pres; Arthur Kelsey, gen mgr; Gus Vest, coml mgr; Don Gibson, prog, news

dir-prom mgr; Chuck Carroll, mus dir; Trevor Swoyer, chief engr.

***WETS(FM)**—Feb 26, 1974: 89.5 mhz; 70 kw. Ant 2,200 ft. Stereo. Box 21400A, East Tenn State Univ. (37601). (615) 926-2184. East Tenn State Univ. Net: NPR. Format: Div. ■ Arthur H. DeRosier, pres; Richard F. Ellis, gen mgr; Ron Wickman, mus dir; Phil Leonard, prog dir; Trevor Swoyer, chief engr.

WJCW(AM)—Dec 13, 1938: 910 khz; 5 kw-D, 1 kw-N, DA-N, Box W (37601). (615) 477-3127. Tri-Cities Bcstg Inc. (acq 6-1-60). Net: CBS. Rep: H.R. Stone. Format: C&W. ■ James C. Wilson, chmn of bd; Rocky Stone, pres & gen mgr; Red Pitcher, news dir; Dave Hogan, opns mgr; Edward L. Bryant, bus mgr & chief engr.

WQUT(FM)—Co-owned with WJCW(AM). March 1, 1948: 101.5 mhz; 100 kw. Ant 1500 ft. Stereo. Prog sep from AM. Format: Rock folk. ■ Chris Wilson, opns mgr.

WJSO(AM)—See Jonesboro.

WKPT-FM—See Kingsport.

WQUT(FM)—Listing follows WJCW(AM).

Jonesboro

WJSO(AM)—Oct 16, 1958: 1590 khz; 5 kw-U, DA-N, Box 5188, Johnson City (37601). (615) 926-3121. Mountain View Bcstg Co. Group owner: Norman Thomas Stns. Net: APR. Rep: Pro Radio, Media Sls South. Format: MOR. ■ Norman Thomas Jr., pres & gen mgr; Don Dale, prog dir; Wayne Sparks, coml mgr; Rockne Stump, prom mgr; Fred Story, mus dir; Beth Musser, news dir; Al Lefevre, chief engr. ■ Rates: \$8.50; 7.50; 8.50; 7.50.

Kingsport

WGOC(AM)—Sep 20, 1967: 1090 khz; 1 kw-D, DA-D, Box 1369 (37662). (615) 247-7131. J. T. Parker Bcstg Corp. Rep: Carpenter. Format: C&W. Spec prog: Farm 3 hrs wkly. ■ J.T. Parker Jr., pres; Phil Roberts, gen mgr; Dick McClellan, coml mgr; Rick Brooks, prog dir & prom mgr; Mary Moody, mus dir; Steve Blevins, news dir; Mitch Sandidge, chief engr. ■ Rates: \$12; 10; 12; 10.

WKIN(AM)—October 1951: 1320 khz; 5 kw-D, Box 9 Market at Wexler St. (37662). (615) 246-8131. Radio Stn WKIN. Group owner: Bahakel Bcstg Net: APR. Rep: Torbet Radio. Format: Top-40. ■ Ken Maness, gen mgr; Reggie Jordan, prog dir; T.B. Scott, news dir. ■ Rates: \$15; —; —; —.

WKPT(AM)—July 14, 1940: 1400 khz; 1 kw-D, 250 w-N, 222 Commerce St. (37662). (615) 246-9578. TWX 810-574-5180. Holston Valley Bcstg Corp. (Group owner; Home News Publishing; acq 6-1-66). Net: NBC, Tenn. Radio. Rep: Marv Roslin; Busby, Finch, Latham & Widman. Format: Top 40. ■ William M. Boyd, pres; Robert I. Ratcliff, exec VP & gen mgr; George E. DeVault Jr., VP; Bob Lawrence, prog dir; Phil J. Weaver, stn mgr; Mike Padgett, prog dir; John Fry, coml mgr; Don Brookshire, mus dir; Bill Freehoff, news dir; Harold T. Dougherty, VP engrg. ■ Rates: \$10; 10; 10; 10.

WKPT-FM—February 1948: 98.5 mhz; 100 kw. Ant 1260 ft. Stereo. Sep from AM. Net: ABC/E. Format: Btlf mus. ■ WKPT-TV affil. ■ Rates same as AM.

New FM—Not on air, target date unknown: 90.3 mhz, 19.5 w. Ant 881.5 ft. 1701 East Center St. (37664). Kingsport City Schools Board. Format: Info, div.

Kingston

WTNR(AM)—Not on air, target date unknown: 1410 khz. Kingston Broadcasting.

Knoxville

WBIR-AM/FM Multimedia Stations

WBIR(AM)—Jan 21, 1941: 1240 khz; 1 kw-D, 250 w-N, 1513 Hutchinson Ave. (37917). (615) 637-1010. TWX: 810-583-0172. Multimedia Bcstg Co. (group owner; acq 1-1-61). Net: CBS, ABC/II. Rep: Katz. Format: MOR. ■ Walter Bartlett, group pres; Bruce

Buchanan, exec VP; David Russell, gen mgr; Bob Ogles, prog dir & opns mgr; Robert Horton, chief engr.

WBIR-FM—October 1949: 103.5 mhz; 100 kw. Ant 1720 ft. Stereo. Net: ABC/FM. Format: Prog. ■ WBIR-TV affil. ■ Roger Hyman, prog dir.

WEZK(FM)—April 10, 1967: 97.5 mhz; 100 kw. Ant 1140 ft. Stereo. Box 1388 (37901). (615) 687-2312. TWX 810-583-0178. South Central Bcstg Corp. (group owner). Net: APR. Rep: Avery-Knodel Inc. Format: Good mus. ■ John D. Engelbrecht, pres; Harry Stephenson, gen mgr; Donna Keathley, admin dir; Carlos R. Kivett, sls mgr; Carl Lawson, chief engr. ■ WTVK(TV) affil. ■ Rates: \$17; 17; 17; 15.

WIVK(AM)—March 23, 1953: 850 khz; 50 kw-D, DA, Box 10207 6711 Kingston Pike (37919). (615) 588-6511. Dick Bcstg Inc. Net: ABC/E, APR. Rep: Torbet. Format: Contemp, C&W. Spec progs: Farm 2 hrs wkly. ■ James A. Dick, pres & gen mgr; Bobby Denton, mus & prog dir; Mike Hammond, news dir; Judy Wheeler, coml mgr; Milton Jones, chief engr. ■ Rates: \$40; 36; 40; —.

WIVK-FM—Dec 16, 1965: 107.7 mhz; 100 kw. Ant 1,970 ft. Dups AM 25%. Stereo. ■ Rates: \$40; 36; 40; 20.

WJBE—January 1960: 1430 khz; 1 kw-D, Box 281 (37914). (615) 637-1430. Broadcast Media of Knoxville (acq 1979). Rep: Masla; Ochs. Format: R&B, gospel, jazz. ■ Ralph Stone, nfl sls mgr; Willie J. Sanders, gen mgr; Jim Taylor, opns mgr; Frank Folsom, chief engr.

***WKCS(FM)**—Dec 1952: 91.1 mhz; 310 w. Ant 73 ft. 2509 Broadway, N.E. (37917). (615) 524-3001. Fulton High School. Format: MOR. Spec progs: Black 5 hrs wkly.

WKGN(AM)—1946: 1340 khz; 1 kw-D, 250 w-N, Box 1870 (37901). (615) 573-2931. Neighborhood Communications Corp. (acq 1979). Rep: Ted Delacourt, Jack Bolton. Format: Disco, adult contemp. Spec prog: Black 2 hrs wkly. ■ Morton Thalheimer Jr., pres; Ted Delacourt, gen & coml mgr; Bil Miller, prog dir; Tom Kita, chief engr. ■ Rates: \$19; 17; 19; 17.

WKVQ(AM)—Sept 1, 1960: 1490 khz; 1 kw-D, 250 w-N, 1830 White Ave., Suite 300 (37916). (615) 637-1490. Radio Knoxville Inc. Format: MOR. ■ Robert D. Gross, VP & gen mgr; Ron Baptist, prog dir.

WKXV(AM)—February 1953: 900 khz; 1 kw-D, Box 2269 (37901). (615) 524-9866. Knoxville Ra-Tel Inc. Format: Variety. ■ B. L. Boring, pres; Marvin Thompson, mgr & coml mgr; Bob Lawson, prog dir; Larry Hammock, news dir.

WNOX(AM)—1921: 990 khz; 10 kw-U, DA-1. 4400 Whittle Springs Rd. (37917). (615) 523-3171. Scripps-Howard Bcstg Co. (group owner; acq 12-35). Net: ABC/C. Rep: Blair. Format: Top 40. ■ Donald L. Perris, pres; Christopher T. Gallu, gen mgr; Kate Johnston, coml mgr; Bob Savage, prog dir; Scott Majors, mus dir; Calvin Idol, news dir; Ian McDonald, chief engr. ■ Rates: \$26; 22; 26; 18.

WOKI-FM—(Oak Ridge) April 20, 1974: 100.3 mhz; 100 kw. Ant 2000 ft. Stereo. 114 Tulsa Rd., Oak Ridge (37830). (615) 483-8451. Oak Ridge FM Inc. Rep: Buckley, Univ. of Tenn. Football & Basketball Nets. Format: Contemp. ■ John Pirkle, pres & gen mgr; Gary Adkins, opns mgr; Steve Means, sls prom mgr; Mike Beverly, mus dir; Steve Everett, new dir; E. O. Sutton, chief engr. ■ Rates: \$30; 30; 30; 30.

WRJZ(AM)—Feb 12, 1927: 620 khz; 5 kw-U, DA-2, Box 3367 (37917). (615) 546-6121. Basic Media Ltd. (acq 10-1-76). Net: APR. Rep: McGavren-Guild. Format: Top 40. ■ N. Eric Jorgensen, pres; Jim Ridings, gen mgr; Bob Kaghan, prog & mus dir; Ron Hamilton, coml mgr; Rick Kirk, prom mgr; Ernie Baker, news dir; Kevin Douglass, chief engr. ■ Rates: \$48; 32; 42; 32.

WSKT(AM)—May 21, 1961: 1580 khz; 5 kw-D (1 kw CH). Box 2310 (37901). (615) 523-1616. Morgan Bcstg Co. Net: MBS. Format: Inspir, news. ■ Harry J. Morgan, pres & gen mgr; Gerry Morgan, coml mgr; Tom Burchfield, prog dir; John England, chief engr.

***WUOT(FM)**—October 1949: 91.9 mhz; 100 kw. Ant 590 ft. Stereo. 232 Communications and Extension Bldg., U. of Tennessee (37916). (615) 974-5375. U. of Tennessee. Net: NPR. Format: Classical. ■ Raymond

Shirley, dir; Norris Dryer, prog dir; Joseph Chasteen, chief engr.

Lafayette

WEEN(AM)—Nov 3, 1958: 1460 khz; 1 kw-D. Box 160 (37083). (615) 666-2169. Lafayette Bcstg Inc. Net: Tenn. News Serv. Rep. C.K. Beaver. Format: Top 40. C&W. Spec prog: Farm 5 hrs wkly. ■ Billie G. Speck, pres & gen mgr; Peggy Nichols, coml mgr; Wardean Perdue, prog & news dir; Tommy Minchey, mus dir; Ivon Davis, chief engr. ■ Rates: \$2.80; 2.80; 2.80; —.

La Follette

WLAF(AM)—May 17, 1953: 1450 khz; 1 kw-D, 250 w-N. N. Fifth St. (37766). (615) 562-3557. Campbell County Bcstg Corp. (acq 10-24-66). Net: Keystone. Format: MOR. ■ J. P. Mills, pres; Bill Waddel, coml mgr; Jim Wilson, prog dir; Ray Brown, chief engr.

Lawrenceburg

WDXE(AM)—July 21, 1951: 1370 khz; 1 kw-D, 120 1/2 N. Military (38464). (615) 762-4411. H-M-S Bcstg Co. (acq 12-73). Net: Keystone. Format: C&W. ■ Robin Mathis, gen mgr; Millon D. Griffin, stn mgr; Bud Sawyer, asst mgr; Don Hollander, prog dir; Larry Meek, news dir; Phillip Kemper, chief engr.

WDXE-FM—Aug 28, 1964: 95.9 mhz; 3 kw. Ant 205 ft. Prog sep from AM.

Lebanon

WCOR(AM)—October 1949: 900 khz; 500 w-D. Box 549 (37087). (615) 444-0474. WCOR Bcstg (acq 11-69). Net: APR. Format: Top 40, R&B (Sat afternoon). ■ Jack Hendrickson, pres & gen mgr; Coleman R. Walker, stn mgr; Blake Hendrickson, prog dir; Jeff Younglove, news dir. ■ Rates: \$5; 4; 5; —.

WCOR-FM—Aug 31, 1962: 107.3 mhz; 18 kw. Ant 175 ft. Stereo. Prog sep from AM. Format: C&W. Spec prog: Gospel 16 hrs wkly. ■ Pam Beatty, mus dir.

***WFMQ(FM)**—Dec 15, 1966: 91.3 mhz; 480 w. Ant 86 ft. Box 609 (37087). (615) 444-0305. Cumberland College of Tennessee. Format: Classcl. Spec progs: Fr 1 hr, Ger 1 hr, Sp 1 hr wkly. ■ Ernest Stockton Jr, pres; William O. Barry, gen mgr; James A. Sparks, prog dir; Chester Hatcher, chief engr.

***WLCH(FM)**—1972: 88.7 mhz; 10 w. Castle Heights Foundation (acq 9-74).

WLSN(AM)—1979: 1600 khz; 500 w-D. Box 40333, Nashville (37204). (615) 833-9075. S&W Enterprises. Net: MBS, Tenn. Radio. Format: Modern country. Spec prog: Farm 8 hrs wkly. ■ P.L. Severy, pres; Scott Walker, VP & gen mgr; Linda Ewing, coml mgr; Debb Franklin, prog dir; Tom Simpson, farm dir; Chris James, comm affairs dir; Bill Masters, news dir; C.D. Dibrell, chief engr. ■ Rates: \$5.50; 4.50; 5.50; —.

Lenoir City

WBLC(AM)—June 15, 1965: 1360 khz; 1 kw-D. Box Religious. ■ Earl Lauderdale, pres & gen mgr; Robert Van McKeenan, VP & sls mgr. ■ Rates: \$3; 3; 3; 3.

WLIL(AM)—May 30, 1950: 730 khz; 1 kw-D. Box 340 (37771). (615) 986-7561. WLIL Inc. Group owner Arthur Wilkerson Sins. Format: Variety. ■ Arthur Wilkerson, pres & gen mgr; Dwight D. Wilkerson, VP; Mrs. Evelyn B. Wynn, sec, coml & office mgr; Joanne Greenway, prog & mus dir; Glenn McNish, prom, news & sports dir & sls mgr; Allen Breazeale, chief engr. ■ Rates: \$6; 6; 6; 6.

WLIL-FM—Sept 19, 1967: 93.5 mhz; 3 kw. Ant 165 ft. Dups AM 40%. ■ Rates same as AM.

Lewisburg

WAXO(AM)—Dec 1, 1979: 1220 khz; 250 w-D. Lewisburg Radio Co. Inc. Format: Div. ■ James H. Hayes, pres; Mike Smiley, gen mgr; Don Patterson, coml mgr; Scott Baxter, chief engr. ■ Rates: \$3; 3; 3; —.

WJJM(AM)—May 15, 1947: 1490 khz; 1 kw-D, 250 w-N. Box 20 (37091). (615) 359-4511. Louis D. Lingner (acq 9-15-53). Net: MBS, Tenn. Radio. Format: C&W. ■ Louis D. Lingner, pres & gen mgr; Sara Smith,

coml mgr & prog dir; Jim Travis, prom mgr; Fred Mustain, news dir; R. C. Wiley, chief engr. ■ Rates: \$2.75; 2.75; 2.75; —.

WJJM-FM—Feb 20, 1969: 94.3 mhz; 3 kw Ant 115 ft. Dups AM 100%.

Lexington

WDXL(AM)—July 1954: 1490 khz; 1 kw-D, 250 w-N. Box 170 (38351). (901) 968-3776. Lexington Bcst Svc Inc. (acq 1955). Net: ABC/I, Tenn. Radio. Rep: Keystone, Beaver. Format: C&W, farm, Black. ■ Ben Enochs, pres, gen mgr & chief engr; A. D. Ward, coml mgr; Steve Bowers, prog dir; Gary Muse, mus dir; Greg Delaney, news dir. ■ Rates: \$2.50; 2.50; 2.50; 2.50.

WZLT(FM)—Co-owned with WDXL(AM). September 1964: 99.3 mhz; 3 kw. Ant 150 ft. (901) 968-9990. Prog sep from AM. Format: Top 40. Spec progs: Farm 5 hrs, Black 1 hr wkly.

Livingston

WLIV(AM)—Nov 26, 1956: 920 khz; 1 kw-D. Box 359 (38570). (615) 823-1226. WLIV Inc. (acq 9-1-65). Format: C&W, contemp. ■ Richard Gillespie, pres, gen mgr & news dir; Drew Huffines, coml mgr & prog dir; Art Johnson, prom mgr; Jack Woodward, mus dir; Ransom Siler, chief engr.

WLIV-FM—Dec 1966: 95.9 mhz; 3 kw. Ant 155 ft. (CP: 1 kw, Ant 470 ft.). Dups AM 30%.

Lobelville

WPCT(FM)—October 1974: 94.3 mhz; 3 kw. Ant 300 ft. Box 4263 (37906). (615) 593-2234. Mid-South Professional Svcs Inc. Net: ABC/C. Format: Div. Spec prog: Farm 4 hrs wkly. ■ William T. Helton Jr, pres; Norris A. Hammond, gen mgr; Kay Dowdy, coml mgr; Ron Dunkle, prog dir; Robert Greenway, mus dir; Stan Adams, chief engr. ■ Rates: \$2; 2; 2; 2.

Lockout Mountain

WFLI(AM)—Feb 20, 1961: 1070 khz; 50 kw-D; 1 kw-N, DA-2. 621 O'Grady Drive, Chattanooga (37409). (615) 821-3555. WFLI Inc. Net: ABC/C. Rep: Buckley. Format: Top-40. ■ William E. Bennis Jr, pres; Michael Bennis, gen mgr; Max O'Brien, prog & mus dir; Johnny Eage, asst mgr; Norma Miller, sls mgr; Chuck Stevens, news dir; Max O'Brien, mus dir; Joe Poteet, chief engr. ■ Rates: \$18; 15; 18; 12.

Madison

WJRB(AM)—Oct. 17, 1977: 1430 khz; 5 kw-D, 1 kw-N, DA-N. 48 Music Sq., Nashville (37203). (615) 244-7300. Jaco, Inc. (acq 10/15/77). Net: Savali/Gates. Format: C&W. Spec progs: Gospel 6 hrs wkly. ■ Mack Sanders, pres; Jim Ragan, gen mgr; Jerry Minshall, prog dir; Ken Johnson, mus dir; Bill Brewer, news dir; Barry Ariaz, chief engr. ■ Rates: \$17; 15; 17; 11.

Madisonville

WZZI(AM)—July 12, 1967: 1250 khz; 500 w-D. U.S. Hwy 411 South (37354). (615) 442-4567. Gary L. Hall d/b/a MAN Corp. (acq 1-11-77). Net: Tenn. Radio Net. Format: C&W. ■ Gary Hall, pres; Mary Hunt, gen mgr; Jerry Howell, prog dir; Sandra Campbell, coml mgr; Mark Boring, news dir; Bob Ward, chief engr. ■ Rates: \$2.95; 1.95; 2.95; 1.95.

Manchester

WMSR(AM)—March 5, 1957: 1320 khz; 5 kw-D. Box 290 (37355). (615) 728-3526. WMSR Inc. (acq 9-65). Format: C&W MOR rock. ■ Ray Spivey, pres; Russell Daniel, VP gen & coml mgr; Jim Harper, prog dir; Vernon Bogle, mus dir; Johnny Hill, news dir; Norman Reynolds, chief engr. ■ Rates: \$3.75; 3.75; 3.75; 3.75.

WMSR-FM—June 20, 1962: 99.7 mhz; 18.8 kw. Ant 172 ft. Stereo. Prog sep from AM. ■ Rates same as AM.

Martin

WCMT(AM)—June 8, 1957: 1410 khz; 1 kw-D. Box 318 (38237). (901) 587-9526. Thunderbolt Bcstg Co. (acq 1979). Net: UPI, Tenn. Radio. Rep: C.K. Beaver. Format: MOR. Spec prog: Farm 5 hrs wkly. ■ E.H. Youngblood, VP, gen mgr & news dir; Clay Willis, sls mgr; Vic DuRall, prog dir; Dorris Gall, prom mgr; Jim

Tennessee Radio

Crockett, chief engr. ■ Rates: \$4.25; 4.25; 4.25; 4.25.

WCMT-FM—Sept 26, 1968: 101.7 mhz; 3 kw. Ant 184 ft. Prog sep from AM. Net: UPI. Format: AOR. ■ Rates same as AM.

***WUTM(FM)**—Sept 1, 1971: 90.3 mhz; 10 w. Univ of Tenn. at Martin (38238). (901) 587-7777. University of Tennessee. Format: MOR, class. Spec progs: Classical 18 hrs, Spanish 8 hrs, jazz 15 hrs wkly. ■ G. Steinke, faculty adv.

Maryville

WGAP(AM)—Aug 13, 1947: 1400 khz; 1 kw-D, 250 w-N. Box 607 (37801). (615) 983-4310. Stephen Y. Corbett (acq 11-74). Net: APR. Rep: Mid South Spot. Format: C&W. ■ Steve Corbett, gen mgr; Mike Anderson, prog dir; Charles Swank, news dir; Harry Plumlee, chief engr. ■ Rates: \$5.75; 5.25; 5.75; 5.

McKenzie

WHDM(AM)—Jan 29, 1954: 1440 khz; 500 w-D. Box 370 (38210). (901) 352-3371. B&P Properties Inc. (acq 7-5-77). Net: ABC/E. Format: MOR. ■ Bill Pope, pres & gen mgr; Dave Lawrence, prog dir.

WKTA(FM)—Feb 11, 1963: 106.9 mhz; 7.1 kw. Ant 290 ft. (CP: 100 kw; Ant 480). Stereo. Box 279 (38201). (901) 352-2212. Huntingdon-McKenzie Bcstg Corp. (acq 6-1-75). Net: ABC/FM. Format: Diversified. Spec prog: Black 2 hrs, farm 1 hr wkly. ■ Meredith C. Johnson, pres; Richard E. Bennett, gen & coml mgr & prog dir; Thomas E. Oliver, mus & news dir; Martin Dill, chief engr. ■ Rates: \$3.50; 3.50; 3.50; 3.50.

McMinnville

WAKI(AM)—1947: 1230 khz; 1 kw-D, 250 w-N. Box 409 (37110). Durham Bcstg Co., Inc. (acq 1967). Rep: Carpenter. Format: Top-40. Spec progs: Farm 4 hrs wkly. ■ Aaron Durham, pres & gen mgr; Rob Jones, coml mgr; Earl Dugan, prog dir; Mark DeBoard, news dir; Richard Myers, chief engr. ■ Rates: \$4.75; 4.75; 4.75; 7.5.

WBMC(AM)—May 1, 1955: 960 khz; 500 w-D. Box 759 (37110). (615) 473-2104. Cumberland Valley Bcstg Co. Nets: APR. Rep: Southern Spot Sales. Format: C&W, gospel. ■ James W. R. White, pres; Franklin H. Brown, gen mgr; Linda Porter, prog dir; Bud Godwin, prog mgr; Mark Parkhurst, mus dir; Dennis Stanley, news dir; Hal Wilson, chief engr. ■ Rates: \$4.75; 4.75; 4.75; —.

WBMC-FM—Jan 23, 1964: 103.9 mhz; 3 kw. Ant 130 ft. Stereo. Progs sep from AM. (acq 2-1-71). Format: MOR. ■ Rates: \$2.50; 2.50; 2.50; 2.50.

Memphis

KSUD(AM)—See West Memphis, Ark.

KWAM(AM)—1946: 990 khz; 10 kw-D, DA. Box 12107 (38112). (901) 323-2679. KWAM Inc. (acq 1951). Group owner: Dee Rivers Sins. Format: Relig, Black. ■ E. D. Rivers, pres; E. W. Bie, gen mgr; Eugene Walton, prog dir; Jim Climer, news dir; Bill Travis, chief engr.

KWAM-FM—March 10, 1965: 101.1 mhz; 100 kw. Ant 390 ft. Stereo. Prog sep from AM. 64 Flicker St. Net: ABC/E. Format: Relig. ■ Betty Brown, news dir. ■ Rates: \$17; 17; 17; 17.

WDIA(AM)—June 7, 1947: 1070 khz; 50 kw-D, 5 kw-N, DA-2. Box 12045 2265 Central Ave. (39112). (901) 278-4551. Sponderling Bcstg Corp. (group owner; acq 1-1-57). Net: MBS, UPI. Rep: Bernard Howard. Format: Black. Spec progs: Farm 1 hr wkly. ■ Egmont Sponderling, pres; Charles A. Scruggs, gen mgr; Ron King, prog dir; Dave Stewart, coml mgr; Robin Brown, news dir; Alonzo Pendleton, chief engr.

WQUD(FM)—Co-owned with WDIA(AM). Sept 15, 1968: 104.5 mhz; 100 kw. Ant 750 ft. Stereo. Prog sep from AM. Rep: Torbet. Format: Soft rock. ■ Bob McDowell, stn mgr; Dan Vaccaro, prog dir.

Tennessee Radio

***WEVL(FM)**—May 1, 1976: 90.3 mhz; 10 w. Ant 170 ft. 9 North Second St., Suite 1606 (38103). (901) 521-9385. Southern Communication Volunteers. Format: Diversified. Spec progs: Class 15 hrs, jazz 10 hrs, trad & contemp folk 18 hrs, bluegrass 6 hrs, blues 6 hrs w/ky. ■ Susan S. Littlefield, gen mgr; Brian Costello, prog dir.

WEZI(FM) Beautiful Music

WEZI(FM)—Feb 9, 1968: 105.9 mhz; 100 kw. Ant 760 ft. Stereo. 5900 Poplar Ave. (38138). (901) 767-6532. Southern Bcstg Co. (acq 7-31-78). Group owner: Harle Hanks Bcstg. Rep: Katz. Format: Btlf mus. ■ L.G. Jones, pres; Dave Thomas, VP & gen mgr; Craig Harper, local s/s mgr; Phyllis Moore, opns mgr, mus & news dir; Bob Chandler, prom mgr; Doug Gossett, chief engr. ■ Rates: \$80; 95; 95; 70.

WHBQ(AM)—March 18, 1925: 560 khz; 5 kw-D, 1 kw-N, DA-2. 485 S. Highland (38111). (901) 323-7661. TWX 810-591-1776. RKO General Inc. (group owner; acq 7-8-54). Net: APR, UPI. Rep: RKO Radio Reps. Format: Top-40. ■ Dwight Case, pres; T.J. Donnelly, gen mgr; John Long, prog dir; Mike Horne, loc s/s mgr; Dave Nichols, mus dir; Shelley Welsh, news dir; Bobbie Anderson, prom dir; Chris Karb, chief engr. ■ Rates: \$106; 91; 96; 86.

***WKNO-FM**—March 1, 1972: 91.1 mhz; 40 kw. Ant 580 ft. Memphis State U. Box 80,000 (38152). (901) 458-2521. Memphis Community Television Foundation. Net: NPR. Format: Class. ■ Howard D. Holst, gen mgr; A. Fred Willis, prog dir; R.W. Burk, opns mgr; Robert R. Nollner, chief engr.

WLOK(AM)—March 1, 1956: 1340 khz; 1 kw-D, 250 w-N. Box 69 (38101). (901) 527-9565. Gillian Communications Inc. (acq 1-12-77). Net: Mutual Black, APR, Nat'l Black. Format: Black. ■ Art Gilliam Jr., pres & gen mgr; Melvin Jones, mus dir; Sherrie Miller, news dir; Marcia Brown, traffic mgr; Skip Wilkerson, chief engr. ■ Rates: \$29; 25; 29; 25.

***WLYX(FM)**—October 1972: 89.3 mhz; 2.75 kw. Ant 195 ft. Stereo. 2000 N. Parkway (38112). (901) 272-1232. Southwestern at Memphis. Net: ABC/FM. Format: Progs. Spec prog: Jazz 12 hrs, oldies 8 hrs, blues 2 hrs w/ky. ■ James H. Daughdrill, pres; George McClintock, gen mgr & chief engr.

WMC(AM)—Jan 21, 1923: 790 khz; 5 kw-U, DA-N. 1960 Union Ave (38104). (901) 274-8515. TWX 901-278-1822. Scripps-Howard Bcstg Co. (group owner). Net: ABC. Rep: Blair. Format: Country. ■ Donald L. Perris, pres; Dean L. Osmundson, gen mgr; Les Acree, prog dir; Buddy Frase, chief engr.

WMC-FM—May 22, 1947: 99.7 mhz; 300 kw horiz; 100 kw vert. Ant 910 ft. Stereo. Prog sep from AM. Format: Contemp rock. ■ Don Meyers, gen mgr; ■ WMC(TV) affil.

WMPS(AM)—March 1925: 680 khz; 10 kw-D, 5 kw-N, DA-N. Box 3584 (38103). (901) 529-4368. Plough Bcstg Inc. (group owner; acq 3-45). Net: ABC/E. Rep: Eastman. Format: Modern country. ■ H. Wayne Hudson, pres; Tom Kroh, VP & gen mgr; Scott Fey, s/s mgr; John Randolph, prog dir; Wayne Weinberg, news dir; Robert Kaufman, chief engr.

WHRK(FM)—Co-owned with WMPS(AM). Jan 1, 1961: 97.1 mhz; 100 kw. Ant 530 ft. (901) 529-4397. Prog sep from AM. Stereo. Net: ABC/FM. Format: Disco. ■ Sandy Young, coml mgr; Ron Olson, prog dir.

WMQM(AM)—April 11, 1964: 1480 khz; 5 kw-D. 1331 Union Ave (38104). (901) 725-5505. WMQM Inc. (acq 9-26-77). Format: Relig. ■ Fred Westenberg, pres; Kevin White, gen mgr; Tommy James, mus dir; Pete Rizzo, prom mgr; George McClintock, chief engr. ■ Rates: \$24; 20; 24; 20.

***WQOX(FM)**—April 8, 1974: 88.5 mhz; 2.15 kw. Ant 510 ft. Stereo. 3333 Covington Pike (38128). (901)

386-0410. Bd of educ, Memphis City Schools. Format: Top 40, educ. Spec prog: Sports 8 hrs w/ky. ■ William A. McGinnis, dir; Franklin Schroer, consultant; Janice Knapp, prog dir; John C. Lynch Jr, bcstg dir; James Futrell, opns dir; Hank Lockhart, prom mgr; Mike Powell, sports dir; Ray Roberts, news dir; Harry Gibson, chief engr.

WQUD(FM)—Listing follows WDIA(AM).

WREC(AM)—September 1922: 600 khz; 5 kw-U. 1385 Lamar (38104). (901) 726-0060. Summit Communications of Tenn. Inc. (group owner; acq 1-10-75). Net: CBS, APR. Rep: McGavren-Guild. Format: MOR. Spec prog: Farm 1 hr w/ky. ■ Lee Wallenhaupt, pres; Bill Williams, gen mgr; Carter Davis, prog dir; Leonard Blakely, pub affrs dir; Jay Boland, news dir; Mike Murphy, s/s mgr; Howard Moran, chief engr. ■ Rates: \$59; 29; 54; 54.

WZXR(FM)—Co-owned with WREC(AM). March 1967: 102.7 mhz; 100 kw. Ant 970 ft. Stereo. Prog sep from AM. Format: AOR. ■ Tom Owens, prog dir; Doug Hill, mus dir; Bob Brame, news dir. ■ Rates same as AM.

***WSMS(FM)**—July 1975: 91.7 mhz; 165 w. (CP: 250 w). Ant 160 ft. Stereo. (901) 276-3812. Memphis State Univ. (acq 1979). Format: Top 40, jazz. Spec progs: Class 6 hrs, C&W 9 hrs, bluegrass 6 hrs, blues 3 hrs, Hebrew 2 hrs, female vocalists 6 hrs w/ky.

WWE(AM)—Oct 1955: 1430 khz; 1 kw-D. Mid-City Bldg., 1331 Union Ave. (38104). (901) 725-7657. TriState Bcstg Service Inc. Net: ABC/I. Format: Talk. ■ Sam C. Phillips, pres; Bill Thomas, gen mgr; Frank Armstrong, coml mgr; Chris Thomas, news dir; Doug Cousar, chief engr.

Milan

WKBJ(AM)—April 27, 1955: 1600 khz; 1 kw-D. Box 230 (38358). (901) 686-7481. West Tennessee Bcstg Co. Rep: Southern Spot Sls. Format: C&W. ■ W. G. Denney, pres; Bill J. Haney, gen mgr; Larry H. Dunphy, prog dir; Linda Hawks, coml mgr; Tom Neal, mus & news dir; Bill George, prom mgr; Charles Wingate, chief engr.

WKBJ-FM—Dec 12, 1964: 92.3 mhz; 42 kw. (CP 100 kw). Ant 160 ft. Dups AM 15%. Format: MOR.

Millington

WTNN(AM)—June 22, 1962: 1380 khz; 500 w-D. 6960 Bucknell (38053). (901) 872-1380. The Moore Co. (acq 8-27-73). Net: ABC, MBSE. Format: Relig. ■ W.E. Moore, pres; Gary Acker, pres; Steve L. Williams, gen, coml & prom mgr; Jerry Williams, prog, mus & news dir; Dave Church, chief engr. ■ Rates: \$8.25; 8.25; 8.25; —.

Morristown

WAZI(FM)—May 31, 1964: 95.9 mhz; 460 w. Ant 770 Ft. Stereo. Box 1759 (615) 586-9696. East Tenn. Bcstg Corp. (acq 1979). Net: Tenn. Radio. Format: Top 40. ■ Don Crisp, gen mgr; George R. Guertin, pres; Darrell Bryan, prog dir.

WCRK(AM)—October 1947: 1150 khz; 1 kw-D, 500 w-N. Box 220 (37814). (615) 586-9101. WCRK Inc. (acq 11-22-60). Net: MBS. Format: MOR. ■ John P. Hart, pres; Howell Ashford, VP & gen mgr; Ed Dodson, prog dir; James A. Redden, chief engr; Cary Chearny, news dir.

WMTN(AM)—Oct 19, 1957: 1300 khz; 5 kw-D, DA. Box 70 (37814). (615) 586-7993. East Tennessee Bcstg Corp. Net: APR. Format: C&W. ■ George R. Guertin, pres; gen mgr & chief engr; Ken Mynatt, prog dir; Johnny Walker, mus dir; Jim Peoples, asst mgr; Jim Potts, news dir. ■ Rates: \$6; 6; 6.

Mountain City

WMCT(AM)—Dec 8, 1967: 1390 khz; 1 kw-D. 1211 North Church St. (37683). (615) 727-6701. Johnson County Bcstg Co. Net: UPI, Tenn Radio. Format: C&W. Spec prog: Farm 6 hrs w/ky. ■ Frances Atkinson, pres; Paul Gobble Jr, gen & coml mgr; Willis Walker, prog dir; Robert Morrison, chief engr. ■ Rates: \$3; 3; 3; —.

Murfreesboro

WGNS(AM)—Jan 1, 1946: 1450 khz; 1 kw-D, 250 w-N. Box 1439 (37130). (615) 893-5373. Davidson Bcstg. (acq 9-1-79). Net: CBS. Format: MOR, oldies. Spec progs: Farm 3 hrs, Gospel 2 hrs w/ky. ■ Ken Russell, gen, prom & coml mgr; Bob Nelson, prog & mus dir; Jerry Brown, news dir; Ron Lynch, chief engr. ■ Rates: \$7.50; 7.50; 7.50; 7.50.

***WMOT(FM)**—April 9, 1969: 89.5 mhz; 50 kw. Ant 210 ft. Stereo. Middle Tenn. State U. (37132). (615) 898-2800. TWX 615-893-0181. Middle Tenn. State University. Net: ABC/I, NPR. Format: Music, news & pub affairs. ■ John High, gen mgr; Jean Bohall, traf dir; Carlos Clemente, opns dir; John Egly, news prod; Lynette Easley, news dir; Don Wooten, chief engr.

WMTS(AM)—Nov 1, 1953: 810 khz; 5 kw-D. Box 860 (37130). (615) 893-6611. Hale Bcstg. Corp. (acq 12-7-77). Net: Tenn. Radio, APR. Rep: Southern Spot Sls. Format: Modern country. Spec progs: Farm 5 hrs w/ky. ■ Monte Hale, pres & gen mgr; Neil Lancaster, VP; Doug Roberts, VP; Dan Jaynes, prog & mus dir; Ron Scott, mus dir; Gary Rivers, prod mgr; Steve Miller, news dir; Jim Gilmore, chief engr. ■ Rates: \$7.15; 6.60; 6; 6.

WMTS-FM—Aug 10, 1963: 96.3 mhz; 20 kw. Ant 170 ft. Stereo. Prog sep from AM. Format: Adult contemp. ■ Rates: \$6; 6; 6; 6.

Nashville

WAMB/WZEZ Big Band/Beautiful Music

WAMB(AM)—(Donelson) December 1968: 1170 khz; 5 kw. 1617 Lebanon Rd. (37210). (615) 889-1960. Great Southern Bcstg Co. Inc. Net: MBS. Rep: Selcom Inc. Format: Big band. ■ William O. Barry, pres & gen mgr; Bart Walker, VP & stn mgr; Snooky Lanson, mus dir; Buzz Benson, prog dir; Robert Sticht, prom mgr; Ron Mott, s/s mgr; Beth Whitehead, news dir; Gary Brown, chief engr. ■ Rates: \$20; 18; 20; —.

WZEZ(FM)—Co-owned with WAMB(AM). Nov 15, 1971: 92.9 mhz; 100 kw. Ant 400 ft. (CP: Ant 650 ft.). Stereo. Prog sep from AM. Format: Btlf mus. ■ Harry Stephenson, gen mgr; John Englegreck, VP; Ron Johnson, prog dir; Wayne Vanderpool, prom mgr. ■ Rates: \$20; 18; 20; 18.

WBYP(FM)—See Hendersonville.

WJRB(AM)—See Madison.

WKDA(AM)—1948: 1240 khz; 1 kw-D, 250 w-N. 1202 Stahlman Bldg. (37201). (615) 254-1355. Dick Bcstg Co. (acq 8-1-76). Net: CBS. Format: C&W. ■ James A. Dick, pres; Vic Rumore, gen mgr; Dale Turner, prog dir; Steve Dickert, news dir; George Hale, chief engr. ■ Rates: \$16; 14; 16; 14.

WKDF(FM)—Co-owned with WKDA(AM). Jan 1, 1967: 103.3 mhz; 100 kw. Ant 390 ft. Stereo. Prog sep from AM. Format: AOR. ■ Allen Neep, prog dir. ■ Rates: \$40; 35; 40; 40.

WKQB(FM)—Listing follows WLAC(AM).



Adult Contemporary
BLAIR RADIO

WLAC(AM)—Nov 24, 1926: 1510 khz; 50 kw-U, DA-N. Music Circle East (37203). (615) 748-8150. Billboard Publications Inc. (acq 7-19-77). Net: APR. Rep: Blair. Format: Top-40. ■ Mort L. Nasatir, sr VP & gen mgr; Rick Snowdon, gen s/s mgr; Rick Harris, prog dir; Bill Gerson, opns mgr; Paul Randall Dickerson, news dir; John L. Lorentz, chief engr. ■ Rates: \$60; 54; 60; 54.

WKQB

Album Rock

ROCK106

BLAIR RADIO

WKQB(FM)—Co-owned with WLAC(AM). 1953: 105.9 mhz; 100 kw. Ant 410 ft. Stereo. Prog sep from AM. Net: APR. Format: AOR. Rates: \$12; 12; 12.

WMAK(AM)—July 1, 1948: 1300 khz; 5 kw-U, DA-N. Box 24850, 810 Division (37202). (615) 256-6556. Money Bcstg Corp. (group owner, acq 11-1-67). Rep: McGavren-Guild-PGW. Format: Disco/Black. George P. Mooney, pres; Robert Reich, gen mgr; Lee Dorman, sls mgr; Dan Vallie, prog dir; Mary Glen Lassiter, news dir; Lynn Dortch, chief engr. Rates: \$47; 42; 47, 24.

WNAH

Gospel Music

WNAH(AM)—Dec 24, 1949: 1360 khz; 1 kw-D, 44 Music Square, East (37203). (615) 254-7611. Hermitage Bcstg Corp. Format: Gospel & relig. V. T. Irwin Jr., pres, gen & coml mgr; Hoyt Carter Jr., prog dir; Gary McCollum, news dir; Howard Woodard, chief engr. Rates: \$144; 144; 144, 144.

***WNAZ-FM**—May 24, 1967: 89.1 mhz; 500 w. Ant 120 ft. Stereo. 333 Murfreesboro Rd. (37210). (615) 244-6000. Trevecca Nazarene College Inc. Net: ABC/I. Format: Relig. Dr. Homer Adams, pres; David Deese, gen mgr; Jeff Thompson, prog dir; George Gill, prom mgr; Rich Coleman, news dir; Richard Shimer, chief engr.

***WPLN(FM)**—Dec 17, 1962: 90.3 mhz; 100 kw. Ant 295 ft. Stereo. 8th Ave. N. & Union (37203). (615) 244-4700. TWX 810-371-1541. Public Library of Nashville & Davidson County. Net: NPR., UPI. Format: Classical, cultural, educ, jazz. David Marshall Stewart, chief librarian; Alvin Lewis Bolt, gen mgr; Dr. Calvert Bean, prog mgr; Brenda B. Mussetter, prom mgr; Suzanne Potter, mus dir; Gary Webb, news dir; William A. Hill Jr., chief engr.

***WRFN(FM)**—88.1 mhz, 700 w. Ant 6 ft.

***WRVU(FM)**—Dec 3, 1971: 91.1 mhz; 430 w. Ant 150 ft. Box 952, Stn B (37235). (615) 322-3691. Vanderbilt Student Communications. Format: Progs. Spec prog: Black 4 hrs, bluegrass 6 hrs, classical 10 hrs, jazz 10 hrs wkly. David J. Barie, gen mgr; Fred Katz, prog dir.

WSIX(AM)—Jan 7, 1927: 980 khz; 5 kw-U, DA-N. 441 Murfreesboro Rd. (37210). (615) 259-2200. TWX 810-371-1943. General Electric Bcstg Co. (group owner, acq 4-6-66). Net: ABC/I. Rep: Katz. Format: MOR. Jim Bocock, mgr/radio; Donovan Faust, VP & gen mgr; Cecil Thomas, sls mgr; Gerry House, prog mgr; Lee Bailey, news dir; Gene Parker, chief engr. Rates: \$55; 42; 45; 30.

WSIX-FM—1948: 97.9 mhz; 100 kw. Ant 1140 ft. Stereo. Prog sep from AM. Net: ABC/E. Rep: Katz. Format: Metropolitan country. Gerry House, prog dir. WNGE-TV affil. Rates same as AM.

WSM

THE CHRISTAL CO., INC.

WSM(AM)—1925: 650 khz; 50 kw-U, Box 100 (37205). (615) 749-2244. TWX 810-371-1148. WSM Inc. Net: NBC. Rep: Christal. Format: MOR, C&W. Spec prog: Farm 5 hrs wkly. E. W. Wendell, pres; Len Hensel, VP & gen mgr; Sam Littleton, sls mgr; Al Voecks, prog dir; Mary Catherine Sneed, mus dir; Thomas Williams, prom mgr; Al Voecks, news dir; Tom Bryant, prod dir; Gordon Evans, chief engr. Rates: \$95; 70; 90; 65.

WSM-FM—Nov 1, 1962: 95.5 mhz; 100 kw. Ant 1,280

ft. Stereo. Progs sep from AM. Net: ABC/FM. Format: AOR. Mary Catherine Sneed, prog dir. WSM-TV affil. Rates same as AM.

WVOL(AM)—See Berry Hill.

WWGM(AM)—April 23, 1967: 1560 khz; 10 kw-D, DA-D. 2003 Blair Blvd. (37212). (615) 298-4417. Dean A. Crawford Bcstg Co. (acq 2-1-79). Net: UPI. Format: Contemp Christian. Dean A. Crawford, pres; Fred E. Smart, gen mgr; Faye B. Lindsey, off mgr; Kathie Hill, prog dir; Scott Marshall, mus dir; Mary Franklyn, news dir; Clinton Hooper, chief engr.

WZEZ(FM)—Listing follows WAMB(AM).

Newport

WLIK(AM)—April 9, 1954: 1270 khz; 5 kw-D, 500 w-N, DA-N. Route 1 (37821). (615) 623-3095. WLIK Inc. Group owner: Arthur Wilkerson Stns. Format: C&W. Arthur Wilkerson, pres & gen mgr; Dwight D. Wilkerson, VP, coml mgr & chief engr; Jim Phillips, prog & mus dir; Jerry Clevenger, news dir. Rates: \$4.80; 4.80; 4.80, 4.80.

WNPC(AM)—September 1978: 1060 khz; 1 kw-D. Box 591, Crossville (38555). Format: Easy lstng.

Oak Ridge

WATO(AM)—Feb 1, 1948: 1290 khz; 5 kw-D, 500 w-N, DA-2. Box 3268, 112 Eastburn Lane (37830). (615) 483-3535. Rau Radio Stations. (group owner, acq 6-1-67). Rep: Midsouth Spot sls. Format: MOR. Lloyd Smith, pres; L. B. Saunders, gen mgr; Bill Fultz, coml mgr; Dennis Willard, prog dir; Jeff Winter, mus dir; Kevin Dempsey, news dir; David Brown, chief engr. Rates: \$8.75; 8.75; 8.75; 8.75.

WUUU(FM)—Co-owned with WATO(AM). Feb, 1967: 94.3 mhz; 2.45 kw. Ant minus 45 ft. Stereo. Prog sep from AM. Format: Btfl mus. Rates: \$4; 4; 4, 4.

WORL(AM)—Aug. 25, 1973: 1550 khz; 1 kw-D. Suite 202, 114 Tulsa Rd. (37830). (615) 483-8541. Radi-Oak Inc. Net: MBS. Rep: Buckley. Format: MOR. John Pirikle, pres & gen mgr; L. M. McCoig, coml mgr; Gary Adkins, opns mgr; Mike Beverly, mus dir; Steve Everett, news dir; Ernest Sulton, chief engr. Rates: \$4.75; 4.75; 4.75; 4.75.

WOKI-FM—Co-owned with WORL(AM). Licensed to Oak Ridge. See Knoxville.

WUUU(FM)—Listing follows WATO(FM).

Olive Hill

***WDNX(FM)**—Jan 10, 1975: 89.1 mhz; 1.5 kw. Ant 250 ft. Rt. 2 Box 212 Savannah, Tenn. (38372). (901) 925-3098. Rural Life Foundation. Format: Btfl mus, educ. Spec prog: Farm 1 hr wkly. Lester L. Dickman, pres; Albert K. Nielsen, gen mgr & chief engr; Randy Dickman, prog dir.

Oneida

WBNT(AM)—Aug 1, 1959: 1310 khz; 1 kw-D. Box 370 (37841). (615) 569-8598. Oneida Broadcasters Inc. (acq 5-1-69). Net: Tenn. Radio. Format: C&W, top 40. George Guertin, pres; Hillard Mattie, gen & coml mgr; Greg Roberts, mus dir; Darrel E. Smith, chief engr.

WBNT-FM—June 10, 1965: 105.5 mhz; 3 kw. Ant 285 ft. Dups AM 25%. Format: Gospel 7 hrs daily. Hillard Mattie, coml mgr & prog dir.

Paris

WTPR(AM)—May 8, 1947: 710 khz; 250 w-D. Box 700 (38242). (901) 642-2621. H-M-S Bcstg Co. (acq 1-1-74). Rep: Southern Spot Slis. Format: MOR. Robin H. Mathis, pres; Joe P. VanDyke, stn mgr; Reed Brewer, asst mgr; Bill McCulcheon, prog dir; Paul Hankins, news dir; Don Somerville, chief engr. Rates: \$4.45; 4.45; 4.45; 4.45.

WTPR-FM—Sept 1967: 105.5 mhz; 3 kw. Ant 200 ft. Stereo. Prog sep from AM. Rates same as AM.

Parsons

WTBP(AM)—Oct 3, 1970: 1550 khz; 500 w-D. Box F (38363). (901) 847-3011. Townsend Bcstg Corp. Format: MOR. H. L. Townsend Jr., pres; Ralph D. Clenney, gen & prom mgr & chief engr; Edna Maxwell, coml

Tennessee Radio

mgr; Branson Townsend, mus prog & news dir. Rates: \$3.10; 3.10; 3.10; —.

Pikeville

WUAT(AM)—Dec. 19, 1972: 1110 khz; 250 w. Box 182 (37367). (615) 447-2906. Pikeville Bcstg Co. Rep: Carpenter. Format: Mod country. Spec progs: Farm 5 hrs, relg 15 hrs wkly. Proctor Upchurch, pres; Mel Matthews, gen mgr; Wesley Hall, prog & news dir; Jaie Taylor, mus dir; Archie Kendrick, chief engr. Rates: \$3.50; 3.50; 3.50; 3.50.

WIKU(FM)—Not on air, target date unknown: 91.3 mhz; 100 w. Ant 453 ft. Box 155 (37367). Mary V. Wheller Elementary School & Bledsoe County Bd. of Education. Format: Ed.

Pulaski

WKSJ(AM)—May 6, 1947: 1420 khz; 1 kw-U, DA-N. 104 South Second St. (38478). (615) 363-2505. Richland Bcstg Co. (acq 1-1-63). Net: ABC/I. Format: MOR, talk. Spec prog: Farm 3 hrs wkly. George M. Martin, gen mgr & news dir; Bill Garner, coml mgr; Nathan P. Street, prog & news dir; Ronnie Rose, prom mgr; Harold Starks, chief engr. Rates: \$2.75; 2.75; 2.75; 2.75.

WMGL(FM)—Jan 6, 1971: 98.3 mhz; 3 kw. Ant 300 ft. Stereo. Box 692 (38478). (615) 363-7257. Medium Rare Inc. (acq 5-12-78). Net: APR, Tenn. Radio. Format: MOR, C&W. Spec progs: Farm 3.5 hrs, class 3 hrs, talk 1.5 hrs wkly. Jay Austin, pres & sls mgr; Bob Lochte, gen mgr; Jay Austin, sls mgr; Bill Moore, prog dir; Roger Wright, chief engr. Rates: \$3; 3; 3; 2.75.

Red Bank

WSIM(FM)—Nov. 27, 1972: 94.3 mhz; 3 kw. Ant 191 ft. (CP: 2.7 kw. Ant 330 ft.). Stereo. 621 O'Grady Dr., Chattanooga (37409). (615) 821-3555. WSIM Inc. (acq 3-28-78). Net: ABC/C. Format: Top 40. W.E. Bennis Jr., pres; Michael Bennis, gen mgr; Johnny Eagle, gen sls mgr; Sam Ervin, prog dir; Joe Poteet, chief engr. Rates: \$23; 20; 23; 15.

Ripley

WTRB(AM)—Dec 11, 1954: 1570 khz; 1 kw-D. Box 410 (38063). (901) 635-2221. Lauderdale Bcstg Co. (acq 11-13-57). Don Paris, gen & coml mgr.

Rockwood

WOFE(AM)—May 12, 1957: 580 khz; 1 kw-D, DA-D. Box 387 (37854). (615) 354-0580. Roane Bcstg Co. (acq 8-4-77). Rep: David Carpenter. Format: MOR. David Ledford, pres & gen mgr; Mark Roberts, coml & prom mgr; Peobody Ledford, prog & news dir; Richard Ledford, mus dir; Ray Brown, chief engr. Rates: \$3.25; 3.25; 3.25; 3.25.

Rogersville

WRGS(AM)—Aug 20, 1954: 1370 khz; 1 kw-D. Burem Road (37875). (615) 272-2628. WRGS Inc. Net: ABC/I, Tennessee Radio. Format: MOR. C. Philip Beal, pres & gen mgr; Mavis Livingston, coml mgr; Steve Waller, prog mus & news dir; John Waller, chief engr. Rates: \$4.75; 4.75; 4.75; —.

WORM(AM)—June 29, 1956: 1010 khz; 250 w-D. Box 8 (38372). (901) 925-4981. Savannah Bcstg Service Inc. (acq 8-1-57). Net: ABC/E, Tennessee Radio. Rep: Southern Spot Slis. WL. Barry, pres; Janet Bunn, VP; Edith A. Stricklin, gen mgr; Danny C. Johnson, prog dir; Donald T. Cornelius, sls mgr; Robert E. Stewart, chief engr.

WORM-FM—Aug 25, 1966: 101.7 mhz; 3 kw. Ant 175 ft.

Selmer

WDTM(AM)—Oct 31, 1967: 1130 khz; 250 w-D. Box 128 (38375). (901) 645-6165. McNairy County Bcstg. Mike Michael, stn mgr.

Tennessee, Texas Radio

Sevierville

WSEV(AM)—April 23, 1955: 930 khz, 5 kw-D, DA-D Box 192 (37862). (615) 453-2844. Tenn Valley Bcstg Co. (acq 7-1-74). Format: Top-40. ■ Frank A. Woods, pres; Hugh E. Trotter, VP & gen mgr; Mary Sue Poe, coml mgr; Sam Truan, mus dir; Larry Trotter, news dir; A.T. Henderson Jr., chief engr. ■ Rates: \$5.40; 5.40; 5.40; —

WSEV-FM—Feb 3, 1961: 102.1 mhz; 22 kw Ant 380 ft (CP: 100 kw; Ant 1090 ft). Middle Creek Rd. Stereo Prog sep from AM. Format: Btfl mus. ■ Rates: \$5.40; 5.40; 5.40; 5.40.

Sewanee

***WUTS(FM)**—April 3, 1972: 91.5 mhz, 10 w. Ant 75 ft. Box 1068 (37375). (615) 598-5912. University of the South. Format: Div. ■ Mark Andrews, gen mgr; Gerry Masterson, prog dir; Chris Bellows, mus dir; Mike Kelly, news dir; Ron Welson, chief engr.

Shelbyville

WHAL(AM)—Dec 1946: 1400 khz; 1 kw-D. 250 w-N. Box 106 (37160). (615) 684-1400. Shelbyville Bcstg Corp. (acq 7-10-79). Net: ABC/E, Tenn. Radio. Rep: Southern Spot. Format: MOR, Top-40. ■ Tom Strawn, owner; J. Wayne Rinks, gen mgr; Charlie Christian, coml mgr; John Nichols, prog & mus dir; Clint Smith, news dir. ■ Rates: \$4; 4; 4; 4.

WLJH(AM)—Dec 2, 1959: 1580 khz; 1 kw-D. Box 7 (37160). (615) 684-1514. Arthur Wilkerson (group owner). Format: Variety. ■ Arthur Wilkerson, own & gen mgr; Jack Totty, stn & coml mgr.

WTCV(FM)—May 1, 1962: 102.9 mhz; 100 kw. Ant 510 ft. Box 106 (37160). (615) 684-1400. Bedford County Bcstg Corp. (acq 7-10-79). Net: ABC/E, Tenn. Radio. Format: C&W. Spec prog: Farm 2 hrs wkly. ■ Tom Strawn, pres; J. Wayne Rinks, gen mgr; John Nichols, prog & mus dir; Clint Smith, news dir. ■ Rates: \$6; 6; 6; 6.

Signal Mountain

WCBO(FM)—Not on air, target date unknown: 91.5 mhz, 200 w. Ant 950 ft. 4501 Amnicola Highway (37406). Chattanooga State Technical Community College. Format: Div., informational.

Smithville

WJLE(AM)—April 11, 1964: 1480 khz; 1 kw-D. Route 1 (37166). (615) 597-4265. Center Hill Bcstg Corp. Rep: Beaver. ■ W. E. Vanatta, pres; Kenneth Smith, gen mgr; Kathy White, prog dir; Jack Attrip, news dir; Alvin Byars, chief engr.

WJLE-FM—1970: 101.7 mhz; 3 kw. Ant 195 ft.

Soddy-Daisy

WCHU(AM)—May 23, 1970: 1550 khz; 1 kw-D. 8318 Dayton Pike, Box 488, Daisy (37319). (615) 842-4338. Ben Hicks. (acq 3/10/78). Net: APR. Rep: Southern Spot Sls. Format: Rel. ■ Ben Hicks, gen & coml mgr; Janice Hicks, prog dir; Kandace Hicks, mus dir; Tim Goberty, news dir; Bob Riley, chief engr. ■ Rates: \$4.70; 4.70; 4.70; —

WEDG(AM)—Feb 27, 1970: 1240 khz; 1 kw-D. 250 w-N. Box 277, Soddy (37379). (615) 332-1240. Southeast Community Media (acq 9-9-75). Net: ABC/I, Tenn Radio. Rep: David Carpenter. Format: C&W. ■ George C. Hudson III, pres & gen mgr; Dianne Summers, mus dir; Roberta Davis, coml mgr; Ron Williams, news dir; Roy Davis, chief engr. ■ Rates: \$4.25; 3.50; 4.25; 3.50.

WZDQ(FM)—Not on air, target date unknown: 102.3 mhz; 3 kw. Ant 285 ft. 4207 Highwood Dr., Hixon (37415). Community North Bcstrs.

South Pittsburg

WEPG(AM)—July 9, 1954: 910 khz; 500 w-D. Box 8 (37380). (615) 837-7577. Marion County Bcstg Svc. Inc. (acq 6-1-65). Net: Keystone, APR. ■ Eaton P. Govan Jr., pres & chief engr; Eaton P. Govan III, gen

mgr; Jean Milligan, traffic mgr; Dave Daffron, mus & news dir. ■ Rates: \$3.10; 2.60; 2.90; —

Sparta

WSMT(AM)—April 26, 1953: 1050 khz; 1 kw-D. Route 8, Box 414 (38583). (615) 836-3714. White County Bcstg. (acq 6-15-76). Format: Diversified. ■ Toilye Wayne Tittsworth, pres & gen mgr & news dir; Joyce Tittsworth, treas; Gordon L. Moore, chief engr.

WSMT-FM—Aug 2, 1964: 105.5 mhz; 3 kw. Ant 35 ft. Dups AM 80%.

WUCR(AM)—Dec 1, 1971: 860 khz; 1 kw-D. Box 237 (38583). (615) 738-2256. WUCR Inc. (acq 7-10-74). Net: ABC/E, Tennessee Radio. Format: Top 40, oldies. ■ Robert W. Gallaheer, pres & gen mgr; Ed Whiteaker, stn mgr; Don Howard, news dir; Dawn Y. Gallaheer, VP sec, treas; Ransom Siler, chief engr. ■ Rates: \$4.75; 4.75; 4.75; 4.75.

Spring City

WXQK(AM)—July 12, 1979: 970 khz, 500 w-D. DA-D. 11682 Back Valley Rd., Soddy-Daisy (37379). RA-AD of Spring City Net: ABC/I. Format: C&W. ■ Lee J. Cooper, pres & chief engr; Dennis Patterson, mus dir. ■ Rates: \$3.75; 3.50; 3.75; —

Springfield

WDBL(AM)—July 24, 1950: 1590 khz; 1 kw-D. Ant 190 ft. Box 729, Beautiful Signal Hill (37172). (615) 384-5541. Middle Tenn. Enterprises (acq 1-70). Net: Tennessee Radio. Net: UPI. Rep: Beaver, Keystone. Format: C&W. Soul. Spec prog: Rel, 10 hrs wkly. ■ H. A. Webster, pres; Billy B. Gray, gen mgr; Walter George, prog dir; Patsy Morton, coml mgr; Adrian Marshall, mus dir; Terry Mangum, news dir; Jay Alley, chief engr. ■ Rates: \$3.95; —; —; —

WDBL-FM—Aug 31, 1964: 94.3 mhz; 3 kw. Ant 215 ft. Dups AM 65%.

Summertown

***WUTZ(FM)**—June 1, 1979: 88.3 mhz; 10 w. Ant 50 ft. 156 Drakes Lane (38483). (615) 964-3574. Radio Free Bcstg Co. Format: Educ, prog. Spec progs: Class 8 hrs, jazz 8 hrs, Sp 4 hrs, C&W 6 hrs wkly. ■ Jeffrey Keating, gen mgr; Frank Horuath, prog dir; Tana Nobles, news dir; Mark Long & Albert Huston, chief engr.

Sweetwater

WDEH(AM)—1955: 800 khz; 1 kw-D. Box 330 (37874). (615) 337-5025. Sweetwater Radio Inc. (acq 2-18-66). Format: Variety. ■ R. L. Sherlin, pres. Scarbrough, prog dir; Lemuel Stephens, chief engr.

WDEH-FM—Sept 1967: 95.3 mhz; 2.55 kw. Ant 150 ft. Prog sep from AM.

Tazewell

WNTT(AM)—July 1, 1960: 1250 khz; 500 w-D. Box 95 (37879). Caliborne Bcstg Co. ■ Floyd Turner, gen & coml mgr.

Trenton

WTNE(AM)—Dec 9, 1966: 1500 khz; 250 w. (CP: Ant 361 ft). Town House Office Bldg. (38382). (901) 855-1500. Trentone Inc. Net: Tenn Radio. Rep: Beaver. Format: MOR, C&W. Spec progs: Farm 3 hrs, Black 2 hrs wkly. ■ Billy H. Elliott, pres; Deion R. Courtney, gen mgr & chief engr; Jack Walker, sports dir; William Halbrook, news dir. ■ Rates: \$3.10; 3.10; 3.10; 3.10.

WTNE-FM—Not on air: 97.7 mhz; 3 kw. (CP: Ant 300 ft). Ant 365 ft. Stereo.

Tullahoma

WBGY(AM)—Aug 1, 1947: 740 khz; 250 w-D. DA-D. Westside Dr. (37388). (615) 455-2607. Quin-Abi Bcstg (acq 9-4-75). Net: ABC/I. Format: Classic country. ■ Jerry Newton, pres; David Chappell, VP & gen mgr; Rob Austin Zimmerman, coml & prom mgr; Sherry Fuller, gen mgr & news dir; Rusty Reynolds, mus dir; Bill Spraggins, chief engr. ■ Rates: \$4; 3; 4; —

WBGY-FM—July 1, 1962: 93.3 mhz; 100 kw. Ant 276 ft. (CP: Ant 640 ft). Stereo. Prog sep from AM. Format: Top-40. ■ Rates: \$6; 5; 6; 5.

Union City

WALR-FM—1974: 104.9 mhz; 3 kw. Ant 300 ft. Stereo. Box 602 (38261). (901) 885-2014. Reelfoot Bcstg Inc. Net: ABC/I, Tennessee Radio. Rep: Beaver; Walton Farm Network. Format: C&W. Spec prog: Farm 3 hrs, gospel 15 hrs wkly. ■ Ed Perkins, pres; Don F. Murray, gen & coml mgr; Larry Doxey, prog & mus dir & prom mgr; Larry Souder, news dir; Martin Dill, chief engr. ■ Rates: \$5.30; 5.30; 5.30; 5.30.

WENK(AM)—Oct 26, 1946: 1240 khz; 1 kw-D. 250 w-N. Box 687 (38261). (901) 885-1240. WENK of Union City Inc. (acq 1-74). Net: APR. Rep: Keystone; Midlands Spot Sales. Format: Top-40. ■ James L. Rippey, Jr. pres; Terry Hailey, VP gen mgr, prog dir; Ted Charles, coml mgr; Jimmie Lewis, mus dir; Benny Campbell, prom mgr; James Cawley, news dir; Charles Holland, chief engr. ■ Rates: \$8.35; 6.95; 8.35; 4.30.

Wartburg

WECO(AM)—Aug 31, 1970: 940 khz; 1 kw-D. Box 100 (37887). (615) 346-3900. Morgan County Bcstg Co. Format: C&W. ■ Carl Stump, pres & chief tech; Sandi Lavender, gen mgr & news dir. ■ Rates: \$3.60; 3.60; 3.60.

WEQO(AM)—April 1975: 1220 khz; 500 w-D. Country Roads Bcstg Corp.

Waverly

WPHC(AM)—Sept 25, 1963: 1060 khz; 1 kw-D. Box 415 (37185). (615) 296-2456. Humphreys County Bcstg Co. Net: APR. Rep: Southern spot sls. Format: C&W. Spec prog: Farm 2 hrs wkly. ■ R.M. McKay Jr., pres & gen mgr; Jerry Twilla, coml mgr; Tony Chapman, prog dir; Sharon Ward, news dir; Tom Deiker, chief engr. ■ Rates: \$3.80; 3.80; 3.80; —

WVRY(FM)—Co-owned with WPHC(AM). Sept 26, 1972: 104.9 mhz; 3 kw. Ant 300 ft. Prog sep from AM. Format: Top-40. ■ Rates: \$3.50; 3.50; 3.50; —

Waynesboro

WAAN(AM)—Jan 31, 1970: 1400 khz; 1 kw-D. 250 w-N. Box 386 (38485). (615) 722-3631. Waynesboro Bcstg Co. Inc. Net: ABC/I, Tennessee Radio. Rep: Keystone; Beaver. Format: C&W. Spec prog: Farm 1 hrs, Religion 10 hrs wkly. ■ Carl Swafford, pres; Randy Hanson, gen mgr; Mike Smith, coml mgr; Eddy Mattox, prog. mus, news dir, prom mgr. ■ Rates: \$3; 2.25; 2.25; 2.

Winchester

WCDD(AM)—March 8, 1948: 1340 khz; 1 kw-D. 250 w-N. DA-1. Box 340 (37398). (615) 967-2201. Franklin County Radio & Bcstg Co. Inc. (acq 8-1-56). Net: UPI, Tennessee Radio. Rep: Beaver, Tenn Radio. Format: Variety. Spec prog: C&W 16 hrs, farm 2 hrs wkly. ■ Francis V. Frassand, pres; Robert Neil Bracken, gen & coml mgr; Jack W. Vineyard, prog dir; Bill N. Morris, asst mgr; Brad Bell, mus dir; Janice Yates, news dir; Tom Wiseman, chief engr. ■ Rates: \$3; 3; 3; 3.

Woodbury

WBRY(AM)—Oct 24, 1963: 1540 khz; 500 w-D. Box 7 (37190). (615) 563-2313. Tenn Valley Bcstg Corp. (acq 9-74). Net: Tenn Radio. Format: Relig, C&W. Spec prog: Farm 3 hrs wkly. ■ Frank A. Woods, pres; Hugh (Skip) Trotter, VP; Billy Allen, gen mgr; Lee Solomon, prog dir; Dave Mills, news dir; Homer Wilson, chief engr.

Texas

Abilene

KBER(AM)—Aug 29, 1962: 1560 khz; 500 w-D. Box 5744. (79605). (915) 692-1188. Abilene Broadcasting Co. (acq 8-22-77). Net: MBS. Rep: Milam & Cowart. Format: MOR. ■ Floyd Shelton, pres & gen mgr; Roger Stoner, coml mgr; Stan Summers, prog dir; Russ Wristen, mus dir; Kay Dillard, news dir; Doyle Atebury, chief engr. ■ Rates: \$7.50; 6; 7.50; —

KEAN(AM)—June 15, 1957: 1280 khz; 500 w-D. Box 3098 (79604). (915) 677-1404. Taylor County

Bcstg Inc. (acq 12-77). Net: MBS. Rep: Masla; Miller. Format: Modern country ■ J. D. Osburn, pres; Rusty Reynolds, VP; Ben Springer, gen mgr; Dave Nelson, prog dir. ■ Rates: \$10; 7.25; 10; 7.25.

KEAN-FM—July 1, 1969: 105.1 mhz; 49.5 kw. Ant 154 ft. Stereo. Dups AM 100%.

KFMN(FM)—April 30, 1961: 107.9 mhz; 100 kw. Ant 285 ft. Stereo. Box 473. (79604). (915) 677-7225. David L. Boyll (acq 3-74). Net: ABC/IFM. Rep: Milan & Cowart, Dallas. Format: Top-40. ■ David Boyll, owner & gen mgr; Randy Kemp, prog dir; Debbie Elliott, news dir; Bruce Denton, mus dir; James Grant, chief engr. ■ Rates: \$9.70; 9.70; 9.70; 9.70.

KORQ(FM)—Listing follows KWKC(AM).

KRBC(AM)—Oct 1, 1936: 1470 khz; 5 kw-D, 1 kw-N, DA-N. Box 278, 4510 S. 14th (79604). (915) 692-4242. Radio Abilene Inc. (acq 7-1-63). Net: ABC/C. Rep: McGavren-Guild. Format: Top 40. Spec prog: Farm 3 hrs, Span 2 hrs, wkly. ■ Bill Fox, pres & gen mgr; Kirk Woodward, coml mgr; John Frost, prog dir; Bonnie Campbell, ntl sls mgr; Jay Franks, mus dir; Downing Bolts, news dir; Herman Ridgeway, chief engr. ■ Rates: \$20; 18; 20; 16.

KWKC(AM)—June 19, 1948: 1340 khz; 1 kw-D, 250 w-N. Box 2201 (79604). (915) 673-2545. Frontier Bcstg Inc. (acq 9-73). Net: NBC, TSN. Rep: Torbet-Lasker. Format: C&W. ■ Tom Nipper, pres; Lloyd Mynatt, gen mgr; Caroline Whitaker, coml mgr; Dave Martin, prog dir; Gary Smith, mus dir; Dave Martin, prom mgr; Len Johnson, news dir; Vernon Mask, chief engr. ■ Rates: \$14; 12; 13; 10.

KORQ(FM)—Co-owned with KWKC(AM). 1974: 100.7 mhz; 100 kw. Ant 1280 ft. Stereo. Prog separate from AM. Format: MOR. ■ Richard Little, coml mgr. ■ Rates: \$12; 10.50; 9.50; 7.50.

Alamo Heights

KDRY(AM)—Nov 8, 1963: 1110 khz; 1 kw-D. Box 6628 (78209). (512) 824-5361. National Enterprises Inc. Format: Relig. ■ Dr. Sam Morris, pres; Sam Morris Jr., VP & gen mgr. ■ Rates: \$4; 4; 4; —.

KCCW(AM)—See Terrell Hills.

Alice

KBIC(FM)—Jan 1, 1974: 102.3 mhz; 3 kw. Ant 300 ft. Stereo. Box 1250 (78332). (512) 664-4356. Comal Bcstg Co. (acq 4-9-78). Net: TSN. Format: MOR. Spec prog: Class 4 hrs wkly. ■ C. Herb Skoog, pres; Gerald Thiele, gen mgr; Ray Snowden, coml mgr; Londie Gonzales, news dir. ■ Rates: \$5.25; 4.70; 5.25; 4.70.

KOPY(AM)—1947: 1070 khz; 1 kw-U, DA-N. Box 731 (78332). (512) 664-4322. MS Bcstg Inc. (acq 8-1-78). Net: MBS. Rep: Riley, Keystone. Format: C&W, Span, talk. ■ Don Magee, pres; Ken Sralla, VP & gen mgr; Pat Wiman, coml mgr; Mike Carr, mus dir; Harold Baker, news dir; Jeff Koch, chief engr. ■ Rates: \$10; 8.50; 10; 8.50.

KXMS(FM)—Co-owned with KOPY(AM). Jan 20, 1976: 92.1 mhz; 3 kw. Ant 300 ft. Progs sep from AM. Format: Top-40. ■ Tom Templeton, coml mgr.

Alpine

KVLF(AM)—February 1947: 1240 khz; 1 kw-D, 250 w-N. Box 779 (79830). (915) 837-2144. Big Bend Bcstrs (acq 1950). Net: MBS. Rep: Busby, Finch, Latham & Widman. Format: MOR. Spec prog: Farm 2 hrs, class 4 hrs, Sp 8 hrs, wkly. ■ Gene Hendryx, pres; Ray Hendryx, gen mgr; Jan Harvey, traf dir. ■ Rates: \$3.50; 3.50; 3.50; 3.50.

Alvin

***KACC(FM)**—91.3 mhz; 800 w. Ant 117 ft. Stereo. Mustang Rd. (77511). (713) 331-6111. Alvin Community College. Format: Educational, Diversified. ■ Thomas E. Bowen, gen mgr & chief engr; Cathy Forsythe, opns supr.

Amarillo

***KACV-FM**—March 15, 1976: 89.9 mhz; 29.5 kw. Ant 580 ft. Stereo. Box 447 (79178). (806) 376-7032. Amarillo Jr. College Dist. Format: AOR/class. ■ Donald Ford, gen mgr.

Norman Fischer & Associates, Inc.
 "10 Years Service to S.W. Broadcasters"
APPRAISALS — BROKERAGE — CONSULTING

P.O. Box 5308  Austin, Texas 78763
Norman Fischer, Pres. 512-452-6489

KDJW(AM)—1946: 1010 khz; 5 kw-D, 500 w-N, DA-2. Box 5844 (79107). (806) 372-6543. John B. Walton (acq 12-66). Group owner: Walton Stns. Net: ABC/I. Rep: McGavren-Guild. Format: C&W. ■ John B. Walton, pres; Paul Hull, gen mgr; Jim Davis, coml mgr; Jonathan E. Fricke, prog dir; Claud Foster, chief engr.

KBUY-FM—Co-owned with KDJW(AM). March 1946: 94.1 mhz; 54 kw. Ant 700 ft. Progs sep from AM. Format: Contemp.

KGNC(AM)—May 19, 1922: 710 khz; 10 kw-U, DA-2. Box 710 & 79189. (806) 355-9801. Stauffer Communications Inc. Net: CBS, MBS. Rep: Katz. Format: MOR, farm, C&W. ■ Jerry Holley, VP; Royce Bodiford, gen mgr; Jackie Reid, sales mgr; John Dawson, prog dir; Chuck Wieger, news dir; Henry White, chief engr. ■ Rates: \$22; 20; 22; 15.

KGNC-FM—Dec 24, 1958: 97.9 mhz; 45 kw. Ant 1,290 ft. Dups AM 10%. Stereo. Net: NBC. Rep: Katz. Progs sep from AM. Format: Btfl mus. ■ Rates: \$14; 16; 16; 14.

KIXZ(AM)—June 1947: 940 khz; 5 kw-D, 1 kw-N, DA-2. Box 10940 (79106). (806) 355-4477. Mel Tillis Communications Inc. (acq 3-19-79). Net: APR. Format: C&W. Spec prog: Farm 2 hrs wkly. ■ Mel Tillis, pres; Richard Haines, gen mgr; Troy Stallings, coml mgr; Jody Carter, prog dir; Phil Robinson, mus dir; Tom Higley, news dir; Ted Green, chief engr. ■ Rates: \$14; 11; 14; 11.

KPUR(AM)—Aug 1, 1939: 1440 khz; 5 kw-D, 1 kw-N, DA-N. Box 30,000 (79120). (806) 374-1637. Lone Star Bcstg Co. (acq 1-1-58). Rep: McGavren-Guild. Format: Top 40. ■ Charlie B. Jordan, pres; Jay Speegle, gen & coml mgr; Dan Wilson, prog dir; Mark Shannon, mus dir; Charlie Broomhead, news dir; Melvin Raugh, chief engr. ■ Rates: \$16; 13; 15; 13.

KQIZ(AM)—Sept 15, 1955: 1360 khz; 500 w-D. Box 7488 (79109). (806) 353-6663. Wiskes/Abaris Communications (acq 12-15-78). Format: Top 40. ■ John P. Higgins, pres; Mike Fox, gen mgr; Bo Jeffries, prog dir; Steve Stucker, mus dir; Gary Foxe, news dir. ■ Rates: \$20; 8.50; 10; 8.50.

KQIZ-FM—November 1976: 93.1 mhz; 71 kw. Ant 160 ft. Stereo. Box 7488 (79109). (806) 353-6663. Dups AM 20%. Format: Top 40. ■ Rates: \$20; 14; 17; 14.

KWAS(FM)—March 11, 1976: 101.9 mhz; 100 kw. Ant 730 ft. Rt. 3, Box 102 (79107). (806) 381-0161. Good News Bcstg Co. (acq 2-2-76). Net: Texas State, Commodity News. Format: MOR, gospel. ■ Gary L. Acker, owner & gen mgr.

KZIP(AM)—Sept 15, 1955: 1310 khz; 1 kw-D. Box 7968 (79109). (805) 359-8561. Denning Bcstg Group Inc. (acq 1-78). Net: Mutual Southwest. Format: C&W. ■ Danna Denning, pres; Glen Copeland, gen mgr; Barry Richards, coml mgr; Bobby Hughes, prog dir; Ralph Bates, news dir; Jerry Hickman, chief engr. ■ Rates: \$8; 8; 8; 8.

KYTX-FM—Co-owned with KZIP(AM). Not on air, target date unknown: 98.7 mhz; 100 kw. Ant 470 ft. Stereo. Prog separate from AM.

Andrews

KACT(AM)—Jan 12, 1955: 1360 khz; 1 kw-D. Drawer 308 (79714). (806) 523-2845. Zia Bcstg Co. (acq 5-25-76). Net: Continental News Service. Rep: Paul Miller. Format: Reig, talk, C&W. Spec progs: Farm 5 hrs wkly. ■ Lonnie Allwup, pres; Don Hightower, gen mgr; Johnny Sharp, prog dir; Jimmy Davis, coml mgr; John Roberts, news dir; Randy Hays, chief engr. ■ Rates: \$3.25; 3.25; 3.25; —.

KACT-FM—Not on air, target date unknown: 105.5 mhz; 3 kw. Ant 210 ft. Box 1907, Clovis, N.M. (88101). Format: Standard pops.

Arlington

KWJS(FM)—April 1949: 94.9 mhz; 100 kw. Ant 670 ft. (817) 265-3101. Jimmy Swaggart Evangelistic Assn. (group owner, acq 6-11-76). ■ J. D. Osburn, pres & gen mgr; Don Klinger, coml mgr; Ken Bateman, prog dir; Stuart McRae, mus dir; Jack Richardson, chief engr. ■ Rates: \$13; 13; 15; 15.

Athens

KBUD(AM)—May 17, 1948: 1410 khz; 1 kw-D. Box 309 (75751). (214) 675-2277. Henderson County Bcstg Co. Net: Texas State. Format: C&W. ■ J. B. McNutt Jr., pres, gen mgr & chief engr; Joe Short, stn mgr.

Atlanta

KALT(AM)—Oct 18, 1950: 900 khz; 1 kw-D. Box 858 (75551). (214) 796-2817. Ark-La-Tex Bcstg Co. (acq 1974). Net: MBS. Rep: Keystone. Format: MOR. ■ David A. Womack, pres; David A. Womack Jr., gen mgr; George Womack, prog dir; Jeane Wright, coml mgr; Ann Lummus, news dir; Willie Love, chief engr. ■ Rates: \$3.80; 3.80; 3.80; 3.80.

KPYN(FM)—Co-owned with KALT(AM). Dec 22, 1978: 99.3 mhz; 3 kw. Ant 275 ft. Stereo. Prog sep from AM. Format: Btfl mus. ■ Rates: \$4.55; 4.55; 4.55; 4.55.

Austin

KASE(FM)—Listing follows KVET(AM).

***KAZI(FM)**—Not on air; target date unknown: 88.7 mhz; 15 kw. Ant 1,119 ft. c/o Dr. John Warfield. 5505 Pendleton Lane (78723). Austin Community Radio.

KHFI-FM—1950: 98.3 mhz; 1.3 kw. Ant 420 ft. Stereo. Box 490 (78767). (512) 476-3636. TWX: 910-874-1370. LIN Bcstg Corp. (group owner, acq 5-79). Net: ABC/C. Rep: Selcom. Format: Top 40. ■ Al Tanksley, exec VP & gen mgr; Ray Griffin, coml mgr; Tom Robertson, prog dir; Jack Starr, opns mgr; Steve Jaxon, news dir; Bill Hamrick, chief engr. ■ Rates: \$18; 11.50; 18; 22.

KIXL(AM)—Aug 8, 1959: 970 khz; 1 kw-D, DA. 1018 W. 11th (78703). (512) 477-9926. Austin Bcstg Corp. Net: ABC/E. Format: Relig. ■ Richard Oppenheimer, pres & gen mgr; Gene Bender, coml mgr; Dave Jones, prog dir. ■ Rates: \$10; 10; 10; 10.

KLBJ(AM)—1939: 590 khz; 5 kw-D, 1 kw-N, DA-N. Box 1209 (78767). (512) 474-6543. The LBJ Co. (group owner; acq 1943). Net: CBS, MBS. Rep: Torbet Radio. Format: MOR. ■ Don Thomas, pres; Gene Turney, opns mgr; Bill Neil, gen & coml mgr; Devin Stone, prog dir & prom mgr; Reed Walker, mus dir; Frankie Rodriguez, news dir; Dan Walthers, chief engr. ■ Rates: \$24; 18; 24; 18.

KLBJ-FM—1960: 93.7 mhz; 97 kw. Ant 1,050 ft. Prog sep from AM. Format: Progressive. ■ Glenn Mason, prog dir; Tom Quarles, mus dir; Debbie Jecker, asst prog dir. ■ Rates: \$30; 26; 30; 30.

***KMFA(FM)**—January 1967: 89.5 mhz; 1.30 kw. Ant 880 ft. Stereo. 3001 N. Lamar, Suite 100 (78705). (512) 476-5632. Capitol Bcstg Assn. Format: Classcl. ■ John N. Eddins Jr, gen mgr; Leonard Masters, prog dir; Tom B. Morris, chief engr.

KMXX(FM)—Aug 13, 1976: 102.3 mhz; 741 w. Ant 550 ft. Stereo. 121 E. 8th St. (78701). (512) 478-5699. Dynamic Communication of Austin. Net: SIS. Rep: Savalli/Gates. Format: Spanish, Black. ■ Roberto C. Villanueva, pres, gen mgr & news dir; Martin Rosales, coml mgr; Lee Garza, prog & mus dir; Steve Freeman, chief engr. ■ Rates: \$8.80; 7.70; 8.80; 7.70.

KNOW(AM)—1922: 1490 khz; 1 kw-D, 250 w-N. Box 2197, 1907 N. Lamar (78768). (512) 477-9841. Pioneer Bcstg Co. (acq 6-1-49). Group owner: Mayes Stns (96%). Net: UPI. Rep: McGavren-Guild. Format: Top 40. ■ Wendell Mayes, pres; Bill O'Connell, gen mgr; Lenny White, prog dir; Jeff Ebner, news dir; Wayne Hardin, chief engr. ■ Rates: \$27; 17; 27; 9.50.

KCSW(FM)—(San Marcos) Co-owned with

Texas Radio

KNOW(AM)—1971: 103.7 mhz; 100 kw. Ant 580 ft. Stereo. (512) 477-6375. Net: ABC/FM. Rep: McGavren Guild. Format: Ad contemp. ■ Bob Joseph, prog dir; Wayne Hardin, tech dir. ■ Rates: \$24; 22; 11.50.

KOKE(AM)—Aug 12, 1958: 1370 khz; 1 kw-D. Box 1208 (78767). (512) 454-2561. KOKE Inc. (acq 8-63). Net: Texas State. Format: C&W. ■ Iva Lea Barton, chmn; Jim Ray, gen mgr; Dave West, prog dir; Jeanne Vilim, news dir; Bob McDonald, sls mgr; Steve Gary, mus dir; Steve Wilder, prom mgr; Gary Hammond, chief engr. ■ Rates: \$17; 15; 17; —.

KOKE-FM—Jan 5, 1968: 95.5 mhz; 10 kw. Ant 265 ft. Stereo. Prog dups AM 40%. ■ Rates same as AM.

***KUT-FM**—Nov 10, 1958: 90.7 mhz; 4.1 kw. Ant 225 ft. Box 7158 University Station (78712). (512) 471-1631. U. of Texas. Net: ABC/E, MBS, Mutual Black, NPR, Texas State. Format: Diversified. Spec progs: Jazz 15 hrs, Black 15 hrs, Sp 10 hrs wkly. ■ William S. Giorda, gen mgr.

KVET(AM)—1946: 1300 khz; 5 kw-D, 1 kw-N, DA-2. Box 380 (78767). (512) 474-1300. KVET Bcstg. Inc. (acq 7-1-65). Net: APR. Rep: Katz. Format: C&W. ■ Roy Butler, pres; C. Ronald Rogers, gen mgr; Tom Allen, prog dir; Jim Ribble, news dir; Joe P. Ethridge, mus dir; Charles Cremer, chief engr. ■ Rates: \$36; 26; 36; 17.

KASE(FM)—Co-owned with KVET(AM). March 30, 1969: 100.7 mhz; 100 kw. Ant 510 ft. Stereo. Prog. sep from AM. Format: Btlf mus. ■ Terry May, prog dir. ■ Rates: \$24; 22; 24; 15.

Ballinger

KCWB(FM)—Listing follows KRUN(AM).

KRUN(AM)—August 1947: 1400 khz; 1 kw-D, 250 w-N. Box 351 (776821). (915) 365-3544 & 754-4136. Central West Bcstg Co. (acq 1-1-53). Net: Texas State. Rep: Milam Cowart. Format: Top-40, farm, C&W. Spec progs: Spanish 4 hrs wkly. ■ Dean Smith, pres & gen mgr; Jo Ann Barta, coml mgr; Pam Connor, studio & off mgr; Lynn Smith, prog dir; Odell Denton, chief engr.

KCWB(FM)—Co-owned with KRUN(AM). August 1977: 103.1 mhz; 3 kw. Ant 300 ft. Stereo. Box 103 (76821). (915) 365-2550. Net: Continental News. Rep: Milam Cowart. Format: MOR. ■ Sue Barkley, gen mgr.

Bay City

KIOX (AM)

Day-C&W; Night-Rock



KIOX(AM)—Aug 1, 1947: 1270 khz; 1 kw-D, DA-2. Box 1391 (77414). (713) 245-4642. John George Long. Net: MBS. Format: C&W, top-40. Spec prog: Black 2 hrs, Farm 7 hrs, Span 7 hrs wkly. ■ John George Long, owner; Marie Mulligan, mgr & prog dir; Judy Lewis, sls; John Talbert, mus dir; Grady McAllister, news dir; Harry E. Wirth, chief engr. ■ Rates: \$7.50; 6.35; 7.50; 6.35.

Baytown

KBUK(AM)—1947: 1360 khz; 1 kw-U, DA-2. Box 419 (77520). (713) 424-5531. Bay Radio Inc. (acq 8-21-74). Net: APR. Format: C&W. ■ Dave Perkins, VP & gen mgr; Bob Parker, prog dir; Richard Dobbyn, news dir; Ed Martin, chief engr. ■ Rates: \$12.60; 10.50; 12.60; 10.50.

Beaumont

KAYC(AM)—1938: 1450 khz; 1 kw-D, 250 w-N, DA-1. Box 870 (77701). (713) 833-9421. Texas Coast Bcstrs of Beaumont Inc. (acq 6-1-62). Rep: HR/Stone. Format: MOR. ■ David Morris, pres; Ron Douglas Cowling, gen mgr; Selby Edwards, prog dir; Randy Fuller, mus dir; Paul King, opns mgr; John Dennis, news dir; Dan Chamberlain, chief engr. ■ Rates: \$14; 10; 14; 8.

KAYD(FM)—Co-owned with KAYC(AM). 1948: 97.5 mhz; 50 kw. Ant 320 ft. Stereo. Dups AM 25%. Format: Top-40. ■ Robert Hooker, coml mgr; Jay Scott, prog dir. ■ Rates: \$9.50; 8; 9.50; 9.50.

KALO(FM)—Listing follows KTRM(AM).

KJET(AM)—July 1947: 1380 khz; 1 kw-D. Box 6067 (77705). (713) 842-2210. Gibson Bcstg Co. (acq 2-22-63). Net: Mutual Black. Rep: Eastman. Format: Black. ■ R. Thomas Gibson, pres; Don R. Durden, VP & gen mgr; Jeff Hedgmon, prog dir; Bill McKay, sls mgr; Dennis Vercher, news dir; Alvin Kriegel, chief engr.

KWIC(FM)—Co-owned with KJET(AM). July 10, 1967: 107.7 mhz; 100 kw. Ant 250 ft. Stereo. (713) 842-2210. Net: ABC/FM. Prog separate from AM. Format: Top 40. ■ Mike Murphy, prog dir.

KLVI(AM)—1924: 560 khz; 5 kw-U, DA-N. Box 5463 (77702). (713) 838-3911. KLVI Radio Inc. (acq 10-1-79). Group owner: Hicks Radio Stns. Net: UPI, Texas State. Rep: Torbet Radio. Format: Modern country. ■ R. Steven Hicks, pres & gen mgr; Mickey Ashworth, prog dir; David Anderson, news dir; Gene Cor-dray, sls mgr; Steve Sandlin, chief engr. ■ Rates: \$22; 15; 18; 10.

KYKR-FM—Co-owned with KLVI(AM). See Port Arthur.

KQXY(FM)—Sept 1966: 94.1 mhz; 69 kw. Ant 600 ft. Stereo. Air-Waves (acq 7-29-76). Net: NBC. Format: Btlf mus. ■ Lamar Simmons, pres; Jim McCullough, gen mgr; Jim Schulke, mus dir; Richard Ryley, chief engr. ■ Rates: \$ 13.50; 13.50; 13.50; 13.50.

KTRM(AM)—May 1, 1947: 990 khz; 1 kw-U, DA-1. Box 5425 (77702). (713) 892-4990. Security Bcstg of Beaumont Inc. (acq 5-5-78). Group owner: Security Bcstg. Net: ABC/I. Rep: Selcom. Format: C&W. Spec prog: Farm 1 hr wkly. ■ Ed Muniz, pres; Bill McKay, gen mgr; Bob Shannon, prog dir; Jan Hubbard, news dir; Roland Richter, chief engr. ■ Rates: \$15.50; 13.75; 15.50; 13.75.

KALO(FM)—Co-owned with KTRM(AM). Feb 1, 1966: 95.1 mhz; 60 kw. Ant 220 ft. Stereo. (713) 898-2568. Net: National Black. Prog sep from AM. Format: Black. ■ Rates: \$11.50; 11.50; 11.50; 11.50.

***KVLU(FM)**—1974: 91.3 mhz; 40 kw. Ant 450 ft. Stereo. 4400 Port Arthur Road (77710). Lamar University. Net: NPR. Format: Class, jazz, drama. Spec prog: Sp 11 hrs wkly. ■ George Beverley, gen mgr; Darrell Brogdon, prog dir; Joanne Scarborough, prom mgr; Phil Nixon, chief engr.

KWIC(FM)—Listing follows KJET(AM).

Beville

KIBL(AM)—Oct 20, 1949: 1490 khz; 1 kw-D, 250 w-N. Box 700 (78102). (512) 358-1490. Wacker Bcstg. (acq 11-11-76). Rep: Jack Riley. Net: UPI. Format: Top 40, C&W, Spanish. Spec progs: Farm 6 hrs, Oldies 3 hrs wkly. ■ Watts Wacker Jr, pres; Watts Wacker Sr, gen mgr & prog dir; Jim Crier, mus dir; Ruth Wilhite, prom mgr; Barbi Powell, news dir; Lee Gamble, chief engr. ■ Rates: \$5.50; 4; 4; 4.

KCWV(FM)—Co-owned with KIBL(AM). Dec 12, 1976: 104.9 mhz; 3 kw. Ant 300 ft. Format: Btlf mus. Spec progs: Farm 6 hrs wkly. ■ Rates: \$3.50; 3.50; 3.50; 3.50.

Bellville

KACO(AM)—1974: 1090 khz; 250 w-D. Box 100 (77418). (713) 865-3652. J. Lee & Dinah L. Ditter. Rep: Keystone, Miller. Format: C&W, top 40. ■ Dinah L. Ditter, gen mgr; Kenneth Williamson, chief engr. ■ Rates: \$7; —; —; —.

Belton

KTON(AM)—Dec 1, 1961: 940 khz; 1 kw-D, DA. Box 240 (76513). (817) 939-3738. Belton Bcstrs Inc. (acq 3-8-66). Group owner: Sigmor. Net: ABC/I. Rep: PRO Time Sts. Format: C&W. ■ Tom E. Turner, pres; Gaylon Christie, gen mgr; Neil Collier, coml mgr; Chuck Kelly, prog dir; Jim Sims, prom mgr; Ken Sullivan, mus dir; Don Maples, news dir; Carl Knelly, chief engr.

KTON-FM—April 25, 1970: 106.3 mhz; 950 w. Ant 490 ft. Stereo. Prog dups AM 75%.

Big Lake

KWGH(AM)—May 16, 1958: 1290 khz; 1 kw-D. Box 290 (76932). (915) 884-2828. WMO Bcstg Co. Inc. Net: Texas State. Format: Contemp. Spec prog: Sp 2 hrs wkly. ■ Mrs. N.W. Hickman, pres; Robert C. Tipton, prom mgr; Paul Harrison, news dir; Rudi Ruben, chief engr.

Big Spring

KBST(AM)—Dec 23, 1936: 1490 khz; 1 kw-D, 250 w-N. Box 1632 (79720). (915) 267-6391. Snider Corp. (acq 10-11-59). Net: ABC/C. Texas State. Rep: Riley, Masla. Format: MOR. Spec progs: Farm 2 hrs wkly. ■ B. Winston Wrinkle, pres & gen mgr; David Wrinkle, coml mgr; Greg Cole, prog dir; George Franklin, chief engr; John Brooks, news dir. ■ Rates: \$10; 8; 8; 6.50.

KBYG(AM)—1949: 1400 khz; 1 kw-D, 250 w-N. Box 1713 (79720). (915) 263-7326. Tentex Bcstg Inc. (acq 1975). Net: ABC/E. Rep: Savalli-Gates. Format: MOR. ■ Hugh D. Frizzell, pres; James G. Baum, gen mgr; Don Norman, news dir; George Reynolds, chief engr.

KHEM(AM)—Sept 11, 1956: 1270 khz; 1 kw-D. Box 750 (79720). (915) 267-2523. The Cobra Corp. (acq 1959). Net: MBS. Format: C&W. Spec prog: Span 2 hrs, Farm 3 hrs wkly. ■ Jo Ann Bradbury, pres; Gary Bradbury, gen & coml mgr, prog dir & chief engr; China Long, news dir. ■ Rates: \$7; 5.50; 7; 5.50.

KFNE(FM)—Co-owned with KHEM(AM). 1961: 95.3 mhz; 1.8 kw. Ant 300 ft. Stereo. (915) 263-3595. Net: MBS. Prog separate from AM. Format: Top-40. ■ Rates: \$6.50; 5; 6.50; 5.

Bonham

KFYN(AM)—May 1948: 1420 khz; 250 w-D. Box 248 (75418). (214) 583-3151. Bonham Bcstg Co. (acq 11-28-75). Net: TSN. Format: Div. Spec progs: Farm 6 hrs, regli 6 hrs wkly. ■ Roy Floyd, pres; Brent Morey, gen mgr; Dorothy Veldman, coml mgr; Tom Lively, mus dir; Mike Patterson, news dir. ■ Rates: \$6.15; 5.20; 6.15; —.

KFYZ-FM—Co-owned with KFYN(AM). Nov 1, 1979: 98.3 mhz; 3 kw. Ant 300 ft. Prog sep from AM.

Borger

KBBB(AM)—November 1957: 1600 khz; 5 kw-D. Box 1478 (79007). (806) 273-7575. Borger Bcstg Corp. (acq 10-78). Net: MBS. Rep: Riley. Format: C&W. ■ Bob Schneider, pres & gen mgr; Phil Londagan, coml mgr; George Lasher, prog dir; Billy Shelton, mus dir; Jimmy Spiegler, prom mgr; Dennis Burton, news dir; Johnny Griggs, chief engr. ■ Rates: \$5.20; 5.20; 5.20; —.

KDKQ(FM)—Co-owned with KBBB(AM). March 1975: 104.3 mhz; 26 kw. Ant 180 ft. (806) 273-7576. Stereo. Format: Top-40. ■ Rates: \$5.80; 5.80; 5.80; 5.80.

KQTY(AM)—Jan 10, 1947: 1490 khz; 1 kw-D, 250 w-N. Box 165, (79007). (806) 273-7533. Big-Tex Media (acq 1975). Net: ABC/C. Format: C&W. Spec progs: Relg 10 hrs wkly. ■ J. Fred Perry, pres; Ken Schulze, gen & coml mgr; JoAnn Mitchell, news dir; Don Hurter, chief engr. ■ Rates: \$4.50; 3.50; 4.50; 2.50.

Bowie

KBAN(AM)—May 29, 1959: 1410 khz; 500 w-D, DA. Box 1080 (76230). (817) 872-2288. Bowie-Nocona Bcstg Co. (acq 5-6-1). Net: TSN. Rep: Riley. Format: C&W, relig, talk. Spec prog: Farm 5 hrs wkly. ■ Jay Harmon, pres, gen mgr & prog dir; Everett Mason, coml mgr; Billy Jon Etter, mus dir; Kenneth Seigler, chief engr. ■ Rates: \$3.40; 3.40; 3.40; —.

Brady

KNEL(AM)—December 1935: 1490 khz; 1 kw-D, 250 w-N. Box 630 (76825). (915) 597-2119. Radio Brady Inc. (acq 6-1-70). Net: Texas State. Rep: Riley. Format: C&W. Spec prog: Farm 4 hrs wkly. ■ Ed Keeling Jr, pres & gen mgr; B. C. Cole, coml mgr; Edsel Malmstrom, chief engr. ■ Rates: \$5.40; 5.40; 5.40; 5.40.

KIXV(FM)—Co-owned with KNEL(AM). Aug 21,

1979: 95.3 mhz; 3 kw. Ant 300 ft. 117 S. Blackburn St. (76825) Net: UPI. Rep: Riley. Format: MOR. ■ E.P. Mosteas, news dir. ■ Rates: \$5.85; 5.35; 5.85; 5.35.

Breckenridge

KSTB(AM)—September 1947: 1430 khz; 1 kw-D. Route 1, Box 4 (76024). (817) 559-3331. Regal Bcstg Corp. (acq 8-1-73). Net: MBS. Rep: Keystone. Format: C&W. ■ Veltion A. Moser, pres, gen mgr & chief engr; Lloyd C. Mayberry, prog dir; Paul Luther, news dir.

Brenham

KTTX(AM)—April 15, 1947: 1280 khz; 1 kw-D. Box 1280 (77833). (713) 836-3655. Tom S. Whitehead Inc. (acq 5-1-62). Net: TSN. Rep: Riley. Format: C&W. Spec prog: Polka 4 hrs wkly. ■ Tom S. Whitehead Sr., pres; Tom S. Whitehead Jr., VP & gen mgr; Bonnie Whitehead, prog dir; Lonnie Scholtmann, chief engr. ■ Rates: \$6.10; 6.10; 6.10; —

KWHI-FM—Co-owned with KTTX(AM). Sept 15, 1964: 106.3 mhz; 3 kw. Ant 300 ft. Prog sep from AM. Format: MOR. ■ Rates: \$4.75; 4.75; 4.75; 4.75.

Brownfield

KKUB(AM)—August 1949: 1300 khz; 1 kw-D. 1722 Tahoka Rd. (79316). (806) 637-4531. Brownfield Radio Inc. (acq 1-22-76). Net: Texas St Net. Rep: Riley. Spec prog: Sp 16 hrs wkly. ■ Jim Farr, pres & gen mgr; Hilton Jackson, news dir; Roy Lanning, coml mgr. ■ Rates: \$7; 7; 7; —

Brownsville

KBOR(AM)—Feb 22, 1949: 1600 khz; 1 kw-U, DA-2. Box 2049 (78520). (512) 542-5677. Stereo Bcstg Corp. (acq 9-1-77). Net: MBS. Rep: Riley. Format: MOR. Spec prog: Farm 2.5 hrs wkly. ■ Stephen A. DeWalt, pres; W.H. Sadler Jr., gen & covl mr; Gordon Marcy, opns & mus dir; Hank Hollingsworth, news dir; Jim DeWalt, chief engr. ■ Rates: \$6.50; 5.50; 6.50; 5.50.

KDUV(FM)—January 1975: 100.3 mhz; 100 kw. Ant 500 ft. Stereo. 1918 E. Elizabeth St. (78520). (512) 541-3151. Media Properties Inc. Rep: Milam Cowart. Format: Btfl mus. Spec prog: Religious 3 hrs wkly. ■ Ron Whitlock, gen mgr; Mary Summerall, opns mgr; Charlie Burns, coml mgr; Darrel Peters, prog dir; Mike Stowe, mus dir; Peg Hart, prom mgr; Bill Rudd, news dir; Terry Schnae, chief engr. ■ Rates: \$18; 16; 18; 16.

KRIX(FM)—Jan 17, 1978: 99.5 mhz; 100 kw. Ant 480 ft. Stereo. Box 5166 (78520). (512) 350-4215. TWX 910-877-1606. El Rio Bcstg. Net: Texas State Rep: McGavren Guild. Format: MOR (ad contemp). ■ Matthew Trub, gen mgr; Charles McHan, chief engr. ■ Rates: \$11; 9.50; 11; 9.50.

Brownwood

KBWD/KOXE-FM

Jamar Media

KBWD(AM)—Aug 17, 1941: 1380 khz; 1 kw-D. 500 w-N. Box 280 (76801). (915) 646-3505. Brown County Bcstg Co. Group owner: Jamar Net: ABC/C, Texas State. Rep: Walton. Format: Contemp. Spec prog: C&W 10 hrs wkly. ■ Bill Jamar, pres; Scott K. Smith, prog dir; Jim Laird, chief engr. ■ Rates: \$15; 15; 13; 13.

KOXE(FM)—Co-owned with KBWD(AM). May 17, 1975: 101.5 mhz; 100 kw. Ant 490 ft. Stereo. (915) 646-1015. Prog sep from AM. Format: C&W. Spec progs: Farm 3 hrs, Sp 1 hr wkly. ■ Rates same as AM.

KLSN(FM)—Sept 1965: 104.1 mhz; 100 kw. Ant 205 ft. (cp: 74 kw). Stereo. 2408 Coggin Ave. (76801). (915) 646-5576. G.B.E. Inc. (acq 8-2-73). Net: ABC/FM. Format: MOR. Spec progs: Classical 3 hrs, progs 4 hrs, Top-40 18 hrs wkly. ■ Stephen Pasquini, pres & gen mgr; Russell Wristen, prog dir; Peggy Pasquini, coml mgr; Wesley Roan, chief engr. ■ Rates: \$4; 4; 4; 3.

KXYL(AM)—1953: 1240 khz; 1 kw-D. 250 w-N, DA-2. Box 100 (76801). (915) 646-9300. Central Texas Communications Inc. (acq 10-13-77). Group owner: Ralph Wayne Group. Net: UPI. Rep: Jack Riley. Format: C&W. Spec prog: Farm 3 hrs wkly. ■ Ralph

Wayne, pres; Ron Wimberly, gen mgr; Ernie Painter, coml mgr; Joel Wheeler, chief engr; Robert Hallmark, prog dir; Jack Marshall, mus dir; Don McComas, prom mgr; Ed Schultz, news dir. ■ Rates: \$7; 5; 7; 3.

Bryan

KAGC(AM)—Dec 27, 1977: 1510 khz; 500 w-D. Box 4132 (77801). (713) 779-1510. Brazos Media Inc. Format: MOR (ad contemp). Spec prog: Span 4 hrs wkly. ■ Barry Turner, gen mgr; Ted Winter, coml mgr; Julie Bell, prog dir; David Jones, chief engr. ■ Rates: \$7.10; 7.10; 7.10; —

KTAM(AM)—Sept 10, 1947: 1240 khz; 1 kw-D. 250 w-N, DA-1. Box 3069 (77801). (713) 822-2511. Bryan Bcstg Co. (acq 2-6-73). Net: ABC/I. Rep: Smith, Riley. Format: Top 40. Spec prog: Sp 3 hrs wkly. ■ Carolyn G. Vance, pres; Louis Nemece, stn mgr; Gary McDonald, prog dir; Richard Moore, mus dir; Steve St. Paul, news dir; J. M. Kirkland, chief engr. ■ Rates: \$10.80; 9; 10.80; 9.

KORA-FM—Co-owned with KTAM(AM). April 1, 1966: 98.3 mhz; 3 kw. Ant 245 ft. Stereo. Prog sep from AM. Net: ABC/FM. Format: C&W. ■ Warren Davis, prom mgr. ■ Rates: \$6.50; 6; 6.50; 6.

WTAW-AM-FM—See College Station

Burnet

KHLB(AM)—Aug 19, 1963: 1340 khz; 1 kw-D. 250 w-N. Box 398 (78611). (512) 756-2147. Highland Lake Broadcasters. (acq 8-1-77). Net: MBS. Rep: Milam-Cowart. Format: C&W. ■ William E. Hobbs, ptrn; Bill Edgar, gen mgr & coml mgr; Ken Karson, mus dir; Ryan Cowan, news dir. ■ Rates: \$4.50; 4.90; 4.90; 4.95.

KHLB-FM—Dec 15, 1978: 107.1 mhz; 3 kw. Ant 300 ft. Stereo. Box 398 (78611). Prog separate from AM. Format: Btfl mus. ■ Rates same as AM.

Cameron

KMIL(AM)—September 1955: 1330 khz; 500 w-D. Drawer 832 (76520). (817) 697-6633. Milam Bcstg Co. (acq 1-1-60). Net: MBS. Rep: Frederick Smith. Format: C&W. Spec prog: Sp 5 hrs, gospel 6 hrs, Czech 8 hrs wkly. ■ Eugene Smitherman, pres, gen mgr & chief engr; Charles W. McGregor, opns mgr. ■ Rates: \$3.75; 3.75; 3.75; 3.75.

Canyon

KHBJ(AM)—May 8, 1962: 1550 khz; 1 kw-D. DA-D. Box 956 (79015). (806) 655-2589. Canyon Bcstg Co. (acq 9-1-77). Net: MBS. Rep: Riley. Format: MOR (ad contemp). ■ Jack Auldridge, pres & gen mgr; Robert Alexander, coml mgr; Tony Mathes, prog dir & prom mgr; Chris Manning, mus & news dir. ■ Rates: \$6.60; 5.40; 6; —

***KWTS(FM)**—1971: 91.1 mhz; 10 w. Ant 85 ft. Box 275, West Texas Station (79016). (806) 656-3993. West Texas State U. Format: Progressive, Top-40. Spec prog: Black 4 hrs, jazz 4 hrs wkly. ■ Paul Matney, mgr.

Carrizo Springs

KBEN(AM)—Aug 9, 1955: 1450 khz; 1 kw-D. 250 w-N. 203 S. 4th St. (78834). (512) 876-2210. Walter H. Herbolt Jr. (acq 3-56). Net: TSN. Format: Spanish, C&W. Spec prog: Farm 4 hrs wkly. ■ Walter H. Herbolt Jr., owner, gen mgr & chief engr; Noelia Herbolt, prog & news dir; Joe Alaniz, mus dir. ■ Rates: \$4.10; 4.10; 4.10; 4.10.

Carthage

KGAS

Now 2500 Watts at 1590



TEXAS STATE NETWORK



KGAS(AM)—October 1955: 1590 khz; 2.5 kw. 218 E. Sabine St. (75633). (214) 693-6668. Beverly E. Brown. (acq 3-9-65). Net: ABC/E, Texas State. Rep: Keystone; Miller. Format: MOR. Spec progs: C&W 15 hrs, Black 5 hrs wkly. ■ Bev E. Brown, owner & gen mgr; Harlan E. Riley, chief engr. ■ Rates: \$4.50; 4.50; 4.50; —

Texas Radio

Center

KDET(AM)—Feb 22, 1949: 930 khz; 1 kw-D. Box 231, 307 San Augustine St (75935). (713) 598-3304. Center Bcstg Inc. Net: TSN. Format: Relg, C&W. Spec progs: Black 10 hrs wkly. ■ Jack Bell, VP & gen mgr; Jack McLendon, sis mgr; Dan Danner, prog dir; Steve McQueen, mus dir; Leon Sanders, news dir; Dan Dellinger, chief engr. ■ Rates: \$7.45; 6.45; 7.45; 6.45.

KLCR(FM)—Co-owned with KDET(AM). July 5, 1978: 102.3 mhz; 3 kw. Ant 300 ft. Stereo. Net: MBS, APR. Prog sep from AM. Format: MOR. ■ Rates same as AM.

Childress

KCTX(AM)—May 8, 1947: 1510 khz; 250 w-D. Box 272 (79201). (817) 937-2563. Golden West Bcstg Co. Rep: Messina. Format: C&W, rock, Top 40. Spec prog: Black 10 hrs wkly. ■ George E. Morey, pres; Mike Morey, gen & coml mgr; Kathy Morey, prom mgr; Bob Seagroves, prog dir; Barry Dill, mus dir; Jack Cox, chief engr.

Clarendon

KBGH(AM)—See Memphis.

Clarksville

KCAR(AM)—April 27, 1956: 1350 khz; 500 w-D, DA-D. Box 609 (75426). (214) 427-3862. KCAR Inc. (acq 6-1-56). Rep: Melville. Format: C&W. ■ Maurice Wooley, pres; Winifred Bishop, gen mgr & news dir; Sandy Wester, coml mgr; Jerry Anderson, prog & mus dir; Mac Varley, chief engr. ■ Rates: \$4; 4; 4; —

Clear Lake City

KMJQ

Amaturo Group, Inc.

KMJQ(FM)—Feb 1, 1964: 102.1 mhz; 100 kw. Ant 790 ft. Stereo. 3100 Richmond Ave., Houston (77098). (713) 527-9545. Amaturo Group Inc. (group owner; acq 1973). Rep: McGavren-Guild. Format: MOR. ■ Joe Amaturo, pres; Monte Lang, VP; James Maddox, VP & gen mgr; Jack Patterson, prog dir; John Bitting, gen sis mgr; Terry Perez, rsch & prom dir; Leroy Dietrich, chief engr. ■ Rates: \$160; 160; 180; 150.

Cleburne

KCLE(AM)—April 1947: 1120 khz; 250 w-D. 919 North Main (76031). (817) 645-6643. KCLE Inc. (acq 7-1-68). Net: TSN. Reps: Milam & Cowart. Format: C&W. Spec prog: Farm 5 hrs wkly. ■ John Fletcher, pres & gen mgr; Steven Brooks, prog dir; Gary Baden, news dir; Zack Owen, mus dir; James Shankles, chief engr. ■ Rates: \$6.50; 6.50; 6.50; —

Cleveland

KJCH(AM)—March 1974: 1410 khz; 500 w-U, DA-2. Box 520 (77327). (713) 592-7711. Thomas F. McDaniel (acq 7-1-79). Net: MBS, Keystone. Rep: Riley. Format: C&W. Spec progs: Farm 3 hrs wkly. ■ Thomas F. McDaniel, pres; Glen Dodson, gen mgr & chief engr; Quanita Anderson, coml mgr; Robert McWhorter, prog dir; Andy Groce, mus dir; Bill Ingram, prom mgr; Jim German, news dir. ■ Rates: \$4.50; 4.24; 4.50; 3.50.

Coleman

KSTA(AM)—Nov 1, 1947: 1000 khz; 250 w-D. Box 432 (76834). (915) 625-4188. Coleman County Bcstg Inc. (acq 8-1-77). Net: MBS. Rep: Milam & Cowart. Format: C&W. Spec prog: Farm 14 hrs, Sp 2 hrs wkly. ■ Ross Jones, pres; Don Harmes, gen, coml & prom mgr; David Oxford, prog & mus dir; Jean Larson, chief engr; Helen Ray, news dir. ■ Rates: \$6; 5.25; 5.25; 4.75.

KSTA-FM—1974: 107.1 mhz; 3 kw. Ant 180 ft. Stereo. Dups AM 100%.

College Station

***KAMU-FM**—March 30, 1977: 90.9 mhz; 3.2 kw. Ant 340 ft. Stereo. Joe H. Moore Communications Building

Texas Radio

(77843). Texas A&M Univ. Net: NPR, APR. Format: Var. Spec progs: Spanish 3 hrs, jazz 9 hrs, wkly. ■ Jacola M. Bolger, stn mgr.

WTAW(AM)—Oct 7, 1922: 1150 khz; 1 kw-D. Box 3008 (77801). (713) 846-7788. Radio Bryan Inc. (acq 5-1-61). (acq 1957). Net: MBS. Rep: Savalli/Gates. Format: C&W. ■ Rodger B. Watkins, pres & gen mgr; Joe Monroe, coml, sls & opns mgr; Jim Taylor, prog dir; Paul Douglas, mus dir; Bruce Baldwin, news dir; Tony Nemeec, chief engr. ■ Rates: \$11.90; 8.40; 11.10; 4.

WTAW-FM—Aug 8, 1964: 92.1 mhz; 3 kw. Ant 275 ft. Stereo. Progs sep from AM. Format: Top-40. Spec progs: Black 2 hrs wkly. ■ Jim Miller, prog dir. ■ Rates same as AM.

Colorado City

KVMC(AM)—June 16, 1950: 1320 khz; 1 kw-D. Box 990 (79512). (915) 728-3320. Radio Stn KVMC (acq 5-69). Net: ABC/E, Texas State. Rep: Melville. Keystone. Format: C&W, MOR, variety. Spec prog: Sp 5 hrs wkly. ■ Drew Ballard, owner & gen mgr; Fred Crawford, coml mgr; Joy Cullwell, prog dir; Virginia Deaven, traffic dir; Danny Chastain, news dir; Porter Richardson, chief engr.

Columbus

KULM(FM)—Sept 4, 1973: 98.3 mhz; 3 kw. Ant 200 ft. Spring St. (78934). (713) 732-5766. John L. Labay.

Comanche

KCOM(AM)—April 1, 1962: 1550 khz; 250 w-D. Box 9 (76442). (915) 356-2558. Arrowhead Bcstg Inc. (acq 4-1-74). Net: TSN. Rep: Melville. Format: C&W. Spec prog: Sp 1 hr wkly. ■ Roy E. Parker, pres; Bill B. Day, gen mgr; Progs dir & chief engr; Bill Rodert, news dir; Ronald D. Hicks, sports dir.

Commerce

***KETR(FM)**—April 7, 1975: 88.9 mhz; 7.1 kw. Ant 245 ft. Stereo. Box BB, East Texas Station (75428). (214) 886-5848. East Texas State U. Net: NPR, Texas State. Format: Diversified. ■ Richard Blake, stn mgr.

Conroe

KIKR(AM)—April 16, 1951: 900 khz; 500 w-D. DA, 402 Simonton St., Box 68 (77301). (713) 756-5501. Family Group Ent. (acq 9-73). Format: C&W. ■ Rigby Owen Sr, pres; Errol Coker, gen & coml mgr & chief engr; Rhett Butler, prog dir; Larry Galla, mus dir; Bobby Gresser, news dir. ■ Rates: \$11.25; 10.25; 11.25; —.

KMCV(FM)—Feb 14, 1965: 106.9 mhz; 98 kw. Ant 530 ft. Jimmy Swaggart Evangelical Assoc (group owner; acq 3-31-78). Format: Relig.

New AM—Not on air, target date unknown: 1140 khz, 250 w-D. 633 N. Holly, Sherman (75090). Montgomery Metro. Format: Standard pops.

Copperas Cove

KOOV(FM)—Nov 21, 1977: 103.1 mhz; 2.5 kw. Ant 320 ft. Stereo. Cove 408 S. Main, Box 607 (76522). (817) 547-8889. Cove Bcstg Co. Net: ABC/E. Rep: Milam-Cowart. Format: C&W. ■ Gaylon Christie, pres & gen mgr; Frank McDermott, sls mgr; Alan Reynolds, prog & mus dir; James Harrison, prom mgr; Clint Bond, news dir; Jim Jones, chief engr. ■ Rates: \$6; 6; 6; 6.

Corpus Christi

KCCCT(AM)—June 1954: 1150 khz; 1 kw-D. DA, 701 Benys St. (78405). (512) 884-2426. Radio KCCT Inc. (acq 8-15-74). Net: UPI. Rep: Selcom. Format: Spanish. ■ Manuel Davila Jr, VP & gen mgr; Leopoldo Luna, PA; Rudy Tevino, news dir; Nathan Lindsey, chief engr. ■ Rates: \$18; 16; 18; —.

KCTA(AM)—Oct 24, 1959: 1030 khz; 50 kw. Box 898 (78403). (512) 643-3541. Bcstg Corp of the Southwest. (acq 1959). Net: APR. Format: Relig. Spec prog: Sp 12 hrs wkly. ■ Robert L. Trask, VP & gen mgr; Albert Cox, opns mgr; James S. Bumpous, chief engr. ■ Rates: \$11; 11; 11; —.

KOUL(FM)—Co-owned with KCTA(AM). May 20, 1968: 103.3 mhz; 100 kw. Ant 310 ft. Stereo. Box 898(78403). (512) 883-0927. Format: C&W. ■ L. William Heyman Jr, sls mgr; Albert Cox, mus dir; Susan Noyes, news dir. ■ Rates: \$10; 9; 9.50; 8.50.

KEYS(AM)—March 1941: 1440 khz; 1 kw, DA-N. Box 1460 (78403). (512) 882-7411. Radio Corpus Christi (acq 12-31-66). Net: Texas State. Rep: McGavren-Guild. Format: Contemp. ■ Arnold Malkan, pres; E. C. Stern Jr, gen mgr; Ignacio Garcia Jr, coml mgr; Lee Randall, prog dir & prom mgr; Robert A. Welch, mus dir; Grady Blount, news dir; Marc Parma, chief engr. ■ Rates: \$17; 14; 17; 14.

KIKN(AM)—1954: 1590 khz; 1 kw-D, 500 w-N. Box 2827 (78403). (512) 884-3986. Champagne Broadcasting Corp. (acq 3-26-75). Net: ABC/E. Rep: Torbert-Lasker. Format: C&W. Spec prog: Farm 6 hrs wkly. ■ Allen E. Schepper, pres & gen mgr; Jon Buquet, loc sls; Pam Baugh, news dir; Jimmy Louis, opns mgr & mus dir; Bob Richards, chief engr. ■ Rates: \$16; 13; 16; 11.

KIOU(FM)—Sept 1, 1967: 96.5 mhz; 97 kw. Ant 870 ft. Stereo. Box 31274 (78404). (512) 882-4394. Stereo Bcstg Corp. Rep: PRO Radio Southwest-Riley. Format: Btlf mus. ■ Stephen A. DeWalt, pres & gen mgr; Gordon L. Clark, news dir; Dale Taylor, chief engr. ■ Rates: \$16; 16; 16; 16.

KNCN(FM)—See Sinton.

***KQIV(FM)**—Not on air, target date unknown: 91.9 mhz; 2.4 kw. Ant 320 ft. 600 Bldg. (78418). Spindizzy Pubcom. Format: Div, inform.

KRYS(AM)—1927: 1360 khz; 1 kw-U. Box 9698 (78408). (512) 882-8481. Big C. Bcstg Corp. (acq 6-68). Group owner: Sigmor. Net: ABC/I. Rep: Masla. Format: MOR. ■ Tom E. Turner Sr, pres; Joel Yowell, gen mgr; Dan Daniels, prog dir; Bob Dickson, news dir; John Steele, chief engr. ■ Rates: \$21; 17; 21; 12.

KSIX(AM)—September 1947: 1230 khz; 1 kw-D, 250 w-N. Show Room Bldg. (78401). (512) 884-1616. Corpus Christi Bcstg Co. Net: CBS. ■ Vann M. Kennedy, pres & gen mgr; Charles R. Manning, coml mgr; Vivian L. Mitchell, prog dir; Ken Cessna, news dir; Eric M. Beals, chief engr.

KEXX-FM—Co-owned with KSIX(AM). January 1970: 93.9 mhz; 100 kw. Ant 840 ft. Prog sep from AM. Format: Btlf mus. ■ KZTV(TV) affil.

KUNO(AM)—May 1950: 1400 khz; 1 kw-D, 250 w-N. Drawer 4722 (78408). (512) 884-5203. TWX 910-876-1469. KUNO Radio Inc. (acq 6-58). Group owner: Tichenor Media System. Rep: Katz. Format: Spanish. ■ McHenry T. Tichenor, pres; Luis A. Munoz, gen mgr; Ramiro Garcia, coml mgr; Victor Lara Orlegon, prog dir; Nasario Guerrero, mus dir; Al Herrera, prom mgr; Francisco Fregoso, news dir; John Mayberry, chief engr. ■ Rates: \$21; 19; 21; 15.

KZFM(FM)—Dec 7, 1964: 95.5 mhz; 41 kw. Ant 320 ft. Stereo. 1718-600 Bldg. (78473). (512) 883-3516. Texas Media Group Inc. (acq 8-73). Net: ABC/C. Rep: Buckley. Format: Top 40. ■ Frank J. Gerow, pres; Don Sitton, gen mgr; Ken Burgess, coml mgr; Rusty Garrett, prog dir; Bud Lockhart, news dir. ■ Rates: \$15; 14; 15; 13.

Corsicana

KAND(AM)—May 17, 1937: 1340 khz; 1 kw-D, 250 w-N. Box 959 (75110). (214) 874-7421. Kan-D Land Inc. (acq 6-1-68). Net: ABC/C, APR. Rep: Riley. Format: MOR. Spec progs: Farm 5 hrs wkly. ■ Richard C. Parker, pres; Perry Taylor, gen mgr; Charles Barnaby, coml mgr; Sarah Smith, prog & mus dir; Lea Foxe, news dir; Ken Meeks, chief engr. ■ Rates: \$10; 8.85; 10; 8.25.

KXCL(FM)—Co-owned with KAND(AM). Nov 1, 1972: 107.9 mhz; 25 kw. Ant 520 ft. Stereo. Net: MBS, APR. Prog sep from AM. Format: C&W. Spec prog: Farm 5 hrs, Span 6 hrs wkly. ■ Rates: \$9.30; 8.10; 9.30; 7.50.

Crane

KBSN(AM)—Dec 1959: 810 khz; 1 kw-D. Box 1116 (79731). (915) 558-3202. Christian Radio. (acq 7-73). Net: TSN. Format: Contemp; religious, gospel. ■ Albert L. Crain, pres & chief engr; Don E. Elliott, gen mgr; Hank Reed, prog dir.

Crockett

KIVY(AM)—Jan 19, 1950: 1290 khz; 1 kw-D. Box 1109 (75835). (713) 544-2171. Pioneer Bcstg. Format: C&W. ■ James H. Gibbs, pres, coml & prom mgr, prog & news dir.

KIVY-FM—June 1, 1970: 92.7 mhz; 3 kw. Ant 200 ft. Dups AM 30%. Format: MOR, pop.

Cuero

KEWS(AM)—March 18, 1949: 1600 khz; 500 w-D. Box 864 (77954). (512) 275-3430. J.B. Broadcasting of Texas Inc. (acq 2-1-76). Net: TSN. Format: C&W. Spec prog: Sp 6 hrs, farm 4 hrs, polka 4 hrs wkly. ■ John Bumgardner, pres, chief engr & gen mgr; John Bradley, prog dir; Judy Bumgardner, coml & prom mgr; Debbie Henson, mus dir; Mateo Perez, news dir. ■ Rates: \$5.25; 5.25; 5.25; —.

Daingerfield

KEGG(AM)—August 1966: 1560 khz; 1 kw-D. Box 600 (75638). (214) 645-3806. Commercial Bcstg Co. Net: Texas State. Rep: Keystone, Paul Miller. Format: MOR, Top 40, oldies. Spec prog: Farm 1.5 hrs wkly. ■ Haron Durham, pres, CS. Hays, gen mgr; Vernon Cox, mus dir; Linda Anthony, news dir; R.L. Hammer, chief engr.

Dalhart

KXIT(AM)—1948: 1410 khz; 500 w-D. Box 1350 (79022). (806) 249-4747. Dalhart Bcstrs. (1953). Net: TSN, UPI. Format: Farm, C&W, MOR. ■ Robert J. Beller, gen mgr & chief engr.

KXIT-FM—1962: 95.9 mhz; 750 w. Ant 170 ft. Dups AM 20%.

Dallas

KAAM(AM)—1920: 1310 khz; 5 kw-U, DA-N. 12700 Pk. Central Drive (75251). (214) 386-6100. Bonneville International Corp. (group owner; acq 1978). Net: MBS. Format: Personality MOR. ■ Joel Meier, stn mgr; Dave Page, sls mgr; Lynn Woolley, news dir; Stu Bowers, prog dir; Vance Henley, supv engr.

KAFM(FM)—Co-owned with KAAM(AM). April 1, 1948: 92.5 mhz; 99 kw. Ant 1670 ft. Format: Adult contemp. ■ Ray Fritsch, exec VP & gen mgr; Bob Minter, prog dir.

KBOX(AM)—1952: 1480 khz; 5 kw-D, 1 kw-N, DA-2 9900 McCree Rd. (75238). (214) 348-3800. Group One Bcstg Co. of Texas (group owner; acq 8-1-67). Rep: McGavren-Guild. Format: C&W. ■ Roger G. Berk, pres; Chester Maxwell, VP & gen mgr; Dusty Black, asst gen mgr & gen sls mgr; Dave O'Brein, opns dir; Rick Fulton, news dir; George Pechacek, chief engr.

KMEZ(FM)—Co-owned with KBOX(AM). Dec 25, 1965: 100.3 mhz; 89 kw. Ant 1,280 ft. Prog sep from AM. Stereo. Format: Btlf mus. ■ Chet Maxwell, gen mgr; Jack Dillon, prog dir.

***KCBIFM**—May 19, 1976: 89.3 mhz; 1.5 kw. Ant 660 ft. Box 1809 (75221). (214) 742-6379. Criswell Center for Biblical Studies. Format: Relig & Inspirational. Spec progs: Classical 4 hrs wkly. ■ Dr. Paige Patterson, pres; Carl Singer, gen mgr.

***KERA-FM**—July 11, 1974: 90.1 mhz; 100 kw. Ant 1546 ft. 3000 Harry Hines (75201). (214) 744-9010. Public Communication Foundation for North Texas. Net: NPR. Format: Class, jazz. Spec prog: Ger 1 1/2 hr, Jewish 2 1/2 hrs wkly. ■ Bob R. Sanders, gen mgr; Edward J. Pfister, pres; Glenn Mitchell, prog dir; Caitriona Bolster, mus dir; Steve Proffitt, news dir; Charles E. Dobkins, chief engr.

KFJZ(AM)—See Fort Worth.

KJIM(AM)—See Fort Worth.

KKDA(AM)—See Grand Prairie.

KKDA-FM—June 8, 1947: 104.5 mhz; 100 kw. Ant 1100 ft. 1513 Mayfield Rd, Grand Prairie. (214) 647-1831. Service Bcstg Corp (acq 12-22-75). Format: Black. ■ Rates: \$100; 90; 100; 80.

KLIF(AM)—1947: 1190 khz; 50 kw-D, 5 kw-N. 2120 Commerce St. (75201). (214) 747-9311. Fairchild KLIF Inc. (acq 1-31-72). Net: MBS. Rep: RKO. Format:

MOR ■ Charles Collis, pres; Charles A. Macatee, gen mgr; Joe Turner, coml mgr; Steve Scott, prog dir; Harry Nelson, mus dir; Bill Grady, news dir; William Walker, chief engr. ■ Rates: \$80, 60; 70; 30.

KMEZ(FM)—Listing follows KBOX(AM).

KMGC(FM)—1965: 102.9 mhz; 100 kw. Ant 1,570 ft. (CP: Ant 1290 ft.). 1353 Regal Row (75247). (214) 688-0641. TWX 214-73-2262. KDTD Inc. Group owner: Starr Bcstg Group Rep: Selcom. Format: MOR, soft rock. ■ David W. Small, gen mgr; Bob May, gen s/s mgr; Dave Gorman, prog dir; Dave Thomas, mus dir; Steve Nicholl, prom & news dir; John Adcock, chief engr. ■ Rates: \$60, 60; 60; 50.

KNOK-AM-FM—See Forth Worth.

***KNON(FM)**—August 29, 1975: 90.9 mhz; 100 kw. Ant 790 ft. 4415 San Jacinto (75204). (214) 823-7490. Agape Bcstg Foundation Inc. Format: Diversified. Spec prog: Black 12 hrs, Sp 12 hrs, Greek 1 hr, It 1 hr, class 12 hrs wkly. ■ Joe Fox, gen mgr.

KNUS(FM)—1961: 98.7 mhz; 100 kw. Ant 520 ft. Stereo. 2008 Jackson St. (75201) (214) 651-1010. SJR Communications Inc. (group owner; acq 5-79). Rep: Masla. Format: MOR. ■ Ed Cossman, pres; Doyle A. Peterson, gen mgr; Jim Schneider, coml mgr; Jim White, prog dir; Terri Cline, news dir; Charles Staples, chief engr.

KOAX(FM)—April 5, 1968: 105.3 mhz; 100 kw. Ant 1560 ft. 300 Reunion Blvd. (75207) (214) 748-0105. TWX: 910-861-4093. Metroplex Communications of Texas Inc. (group owner; acq 8-24-76). Rep: Buckley. Format: Btl mus. ■ Jim Stansell, VP & gen mgr; Ron Knowles, opns dir; Bill Harrison, gen s/s mgr; Derrell Pitcock, chief engr. ■ Rates: \$95; 105; 95; 70.

KPBC(AM)—June 8, 1947: 1040 khz; 1 kw-D. Box 34219 (75234). (214) 438-1776. Donald B. Crawford (acq 1979). Net: UPI. Format: Adult Christian contemp. ■ Donald B. Crawford, pres; Neal Hall, gen mgr; Jeff Dale, prog dir; Don Evans, mus dir; Mike VanHoover, chief engr. ■ Rates: \$25, 25; 25; —

KPLX(FM)—See Fort Worth.

KRLD(AM)—October, 1926: 1080 khz; 50 kw-U. DA-N. 7901 Carpenter Freeway (75247). (214) 634-1080. Metromedia Inc. (group owner, acq 1978). Net: ABC/I. Rep: Katz. Format: C&W. ■ George Duncan, pres; Carl Brazell, gen mgr; Ed Robbins, coml mgr; Becky Ulrick, prog dir; Gary Brandt, prom mgr; Ken Fairchild, news dir; Roy Jenkins, chief engr. ■ Rates: \$200; 50; 92; 25.

***KRSM(FM)**—1975: 88.5 mhz; 10 w. Ant 88 ft. 10600 Preston Road (75230). (214) 363-6491 ext 30 & 41. St. Mark's School of Texas. Net: Longhorn. Format: Educl, AOR. ■ Ken Walters, gen mgr & mus dir; Barry Polley, prog dir; Mark Raskin, prom mgr; Ted Wilke, chief engr.

KSKY(AM)—Sept 30, 1941: 660 khz; 10 kw-D. Stoneleigh Terrace, 2927 Maple Ave. (75201). (214) 742-6193. Sky Bcstg Corp. Rep: Gates. Format: Relig. Spec progs: Black gospel 8 hrs, Czech mus 1 hr wkly. ■ Andy Bell, pres & gen mgr; Bill Simmons, coml mgr & prog dir; Delores Jefferson, prom mgr; Bill Clauss, news dir & chief engr. ■ Rates: \$15, 15; 15; 15.

KVIL(AM)—See Highland Park.

***KVTT(FM)**—Jan 26, 1950: 91.7 mhz; 100 kw. Ant 790 ft. 8333 Douglas Ave. (75225). (214) 361-5599. Research Educl Foundation (acq 3-29-76). Format: Relig, talk, ed. Spec progs: Black 10 hrs, class. 5 hr, Sp 1 hr, Korean, Chinese & Vietnamese 2 hrs wkly. ■ Eldred Thomas, pres & gen mgr; Brandon Donnel, prog dir; Raye Nell Thomas, pub svc dir; Wm. "Bill" Thompson, chief engr.

KXOL(AM)—See Fort Worth.

KZEW(FM)—Listing follows WFAA(AM).

WBAP(AM)—See Fort Worth.

WFAA(AM)—June 26, 1922: 570 khz; 5 kw-U. DA-2. Communications Center. (75202). (214) 748-9631. TWX 910-861-4139. Belo Bcstg Corp. (group owner). Net: CBS, APR, NBC. Rep: Major Market. Format: News talk. Spec prog: Farm 3 hrs wkly. ■ James Moroney, chmn; Mike Shapiro, pres; Ward Huey, exec VP; Ivan Braiker, mgr rad dir; Joe Holstead, prog dir; Hal Mayfield, gen s/s mgr; Jesse Smith, news dir; Ed Bates, chief engr. ■ Rates: \$100; 35; 40; 30.

KZEW(FM)—Co-owned with WFAA(AM). 1961: 97.9 mhz; 99 kw. Ant 1,680 ft. Stereo. Prog sep from AM. Format: AOR. ■ Jeffery Poll, stn mgr; Mike Cefaratti, s/s mgr; Tom Owens, prog dir. ■ Rates: \$100; 90; 90; 100. ■ WFAA-TV affil.

WRR
Concert Music Broadcast Sales



WRR(FM)—1948: 101.1 mhz; 100 kw. Ant 600 ft. Stereo. Fair Park Stn (75226). (214) 670-8888. City of Dallas. Format: Classical. ■ Bill Nicholson, gen mgr; Eddie Hill, prog dir; Julie Bartholomew, coml mgr; Victor Marshall, news dir; John Crawford, chief engr. ■ Rates: \$30, 30; 30; 30.

Del Rio

KDLK(AM)—1947: 1230 khz; 1 kw-D, 250 w-N, DA-1. 402 E. 4th (78440). (512) 775-9583. Forum Bcstg. Net: UPI. Rep: Riley. Format: MOR. Top 40. ■ Chip Atkins, pres; Chuck Dent, prog dir; Skipper Wood, gen mgr; Jesse Garcia, news dir; Ronnie Pohler, chief engr. ■ Rates: \$5.90; 5.35; 5.90; 5.35.

KLKE(FM)—Co-owned with KDLK(AM). Aug 15, 1966: 94.3 mhz; 2.73 kw. Ant 230 ft. Stereo. Prog sep from AM. Format: Beautiful music. ■ Rates: \$5; 4.50; 5; 4.50.

KWMC(AM)—Aug 20, 1967: 1490 khz; 1 kw-D, 250 w-N. 903 E. Cortinas St. (78840). (512) 775-3544. Val Verde Bcstg. (acq 8-13-76). Net: MBS. Rep: Smith, Miller. Format: C&W, Sp. ■ Don Funkhouser, pres & gen mgr; Jeane Funkhouser, prom & coml mgr; Bob Marquez, prog & mus dir; Joann Freeman, news dir; A. T. Funkhouser, chief engr. ■ Rates: \$9; 7; 9; 7.

Denison

***KGCC(FM)**—March 18, 1969: 89.7 mhz; 28.5 kw. Ant 275 ft. Box 979 (75020). (214) 465-6033. Grayson County Junior College. Format: Contemp. ■ Dr. Truman Wester, pres; Tom E. Spellman, gen mgr & chief engr.

Denison-Sherman

KDSX(AM)—Sept 26, 1948: 950 khz; 500 w-U, DA-2. Box 331, Denison (75020). Drawer D, Sherman (75090). (214) 465-1600. KDSX Inc. Net: ABC/I. Rep: Savalli-Gates Inc. Format: MOR. Spec progs: Farm 6 hrs wkly. ■ John B. Mahaffey, pres; Bill Hooten, gen & coml mgr; K. B. Lorange, prog dir; Ralph Bates, news dir; Bob Stewman, chief engr. ■ Rates: \$6.15; 4.25; 6.15; 3.35.

KDSQ(FM)—Co-owned with KDSX(AM). June 29, 1967: 101.7 mhz; 3 kw. Ant 260 ft. Stereo. Prog dups AM 25%. Format: Contemporary. ■ Rates: \$3.75; 3.75; 3.75; 3.75.

Denton

KDNT(AM)—1938: 1440 khz; 5 kw-D, DA-N. Box 125 (76201). (817) 382-2552. Mel Wheeler Inc. (acq 10-76). Net: Texas State. Rep: Riley. Format: MOR. ■ Mel Wheeler, pres; Jim Boso, gen & coml mgr; Harry Dierks, prog dir; Harley Belaw, mus dir; Dusly Hendrix, news dir; Hal Whatley, chief engr. ■ Rates: \$84; 84; 84; 66.

KDNT-FM—1947: 106.1 mhz; 100 kw. Ant 44 kw. Ant 265 ft. Prog sep from AM. Format: Oldies. top-40.

***KNTU(FM)**—November 1969: 88.5 mhz; 440 w. Ant 140 ft. (CP: 88.1 mhz, 17 kw, Ant 135 ft.). North Texas State Univ. Box 5008 (76203). (817) 788-2502, ext 372. North Texas State University. Net: TSN. Format: Jazz, top-40. Spec progs: Classical 10 hrs wkly. ■ Dick Kunkel, stn mgr; Clay Kistler, news dir; Frank Bonner, chief engr.

Diboll

KSPL(AM)—June 2, 1957: 1260 khz; 1 kw-D. Box 588, Lufkin (75901). (713) 634-5597. KSPL Inc. (acq 12-73). Net: APR. Format: C&W. ■ William Walling, pres; Don Werlinger, gen mgr; Jerry Holder, coml mgr; Atmar Lester, prog dir; Dave Granger, mus dir; Stan

Jones, news dir; Don Studebaker, chief engr. ■ Rates: \$8.90; 7.50; 8.90; 5.80.

KSPL-FM—June 29, 1960: 95.5 mhz; 6 kw. Ant 455 ft. (CP: 50 kw. Ant 330 ft.) Stereo. Dups AM 90%. ■ Rates same as AM.

Dimmitt

KDHN(AM)—Dec 22, 1963: 1470 khz; 500 w-D, DA. Box 608 (79027). (806) 647-3186. Plains Media. Net: ABC/E. Rep: Plains Media Inc. Format: C&W. Spec prog: Farm 12 hrs wkly. ■ Gerald M. Hanners, pres & gen mgr; John Brooks, chief engr; Susan Hanners, coml & prom mgr.

Dumas

KDDD(AM)—May 1, 1948: 800 khz; 250 w-D. 408 N. Dumas Ave., Box 555 (79029). (806) 935-4141. Dumas Bcstrs Inc. (acq 5-1-59). Net: TSN. Format: C&W. Spec progs: Sp 4 hrs wkly. ■ Kenneth E. Duke, pres & gen mgr; Al Tremble, VP & coml mgr; Fred Dalton, prog dir; Velda Caihey, off mgr; Granville Murphey, chief engr. ■ Rates: \$3.95; 3.95; 3.95; —

KMRE(FM)—Co-owned with KDDD(AM). June 29, 1960: 95.3 mhz; 680 w. Ant 260 ft. Prog sep from AM. Net: MBS. Format: Btl mus. ■ Rates: \$3.15; 3.15; 3.15; 3.15.

Eagle Pass

KEPS(AM)—August 1957: 1270 khz; 1 kw-D. Box 1123 (78852). (512) 773-9246. Eagle Pass Bcstrs Inc. (acq 8-1-64). Net: Texas State. Rep: Caballero; Milam & Cowart. Format: Spanish, div. ■ E.J. Harpole, chmn; Jay Harpole, pres; Doug Stalker, gen mgr; John Masqueda, coml mgr; Teresa Rodriguez, prom mgr; Emma Salinas, news dir; Brian Cuddy, chief engr. ■ Rates: \$5.50; 5.50; 5.50; —

KINL(FM)—Co-owned with KEPS(AM). Nov 2, 1971: 92.7 mhz; 3 kw. Ant 185 ft. Stereo. Prog sep from AM. Format: Top-40. ■ Bill Turner, prog dir. ■ Rates: \$5; 5; 5; 5.

Eastland

KERC(AM)—August 1953: 1590 khz; 500 w-D, DA-D. Box 590 (76448). (817) 629-2621. Carnette Bcstg Inc. (acq 9-1-78). Net: Texas State. Format: C&W, relig. ■ Joe Willis, pres & gen mgr; Dan Davis, coml mgr; Brian Reynolds, news dir; Gus Morgan, chief engr. ■ Rates: \$8; 8; 8; —

Edinburg

KBFM(FM)—Feb 1972: 104.1 mhz; 100 kw. Ant 505 ft. Stereo. Box 3764, McAllen (78501). (512) 383-4961. Edinburg Bcstg Co. Inc. (acq 12-15-78). Rep: Torbet. Format: Top 40. ■ Richard Oppenheimer, pres; Bobby Orlando, prog dir; Mike Cantu, news dir; Ronald Albert, chief engr. ■ Rates: \$12.50; 11.50; 12.50; 9.

KESI(FM)—Listing follows KURV(AM).

KURV(AM)—October 1947: 710 khz; 250 w-U, DA-N. Box 1638 (78539). (512) 383-2777. Magic Valley Radio Inc. (acq 10-15-60). Net: MBS, NBC. Format: All news. Spec prog: Farm 13 hrs wkly. ■ Lloyd Hawkins, pres; Lawrence E. Hawkins, gen mgr; Lee Mattar, prom mgr; Martha Feldtman, news dir; Michael Hales, chief engr. ■ Rates: \$7.40; 6.05; 7.40; 6.05

KESI(FM)—Partially co-owned with KURV(AM). Sept 12, 1974: 107.9 mhz; 100 kw. Ant 490 ft. Box 1638 (78539). (512) 383-7478. Valley Bcstrs Inc. Format: Btl mus. Spec prog: Farm 9 hrs wkly. ■ Staff same as AM. ■ Rates: \$10.35; 9.60; 10.35; 9.60

Edna

KWBY(AM)—Sept 17, 1971: 1130 khz; 10 kw-D, DA. (512) 782-3515.

El Campo

KULP(AM)—1948: 1390 khz; 500 w-D. Box 1390 (77437). (713) 543-3303. Bar-B Bcstg Inc. (acq 7-1-68). Spec prog: Sp 14 hrs. C&W 10 hrs, Czech 5

Texas Radio

hrs wkly. ■ Fred V. Barbee Jr., pres; Jerry Aulds, gen mgr; Al Kozel, prog dir; Joe Miller, chief engr.

KULP-FM—September 1968: 96.9 mhz; 27 kw. Ant 180 ft. Prog sep from AM.

El Paso

KAMA(AM)—July 13, 1972: 1060 khz; 10 kw-D. 4150 Pinnacle St. (79902). (915) 544-7699. KAMA Radio Inc. (acq 7-1-74). Net: APR. Rep: Eastman. Format: Spanish. ■ Jack R. McVeigh Sr., pres & gen mgr; Jack R. McVeigh Jr., coml mgr; Billie M. McVeigh, prog dir; Ernesto Quinones, mus dir & prom mgr; Jaime Martinez, news dir; Hollis Duncan, chief engr. ■ Rates: \$44; 42; 38; —

KAMA-FM—Dec 30, 1975: 93.1 mhz; 30 kw. Ant 1,190 ft. Stereo. Prog dups AM 25%. ■ Rates: \$44; 25.20; 22.80; 17.40.

KELP(AM)—June 1947: 920 khz; 1 kw-D. 500 w-N. DA-N. 444 Executive Center No. 125 (79912). (915) 544-7980. Clear Channel Communications Inc. (group owner; acq 10-1-77). Rep: Buckley. Format: Top 40. Spec prog: Black 1 hr, Span 1 hr wkly. ■ John Barger, VP; Bob Payton, stn mgr; Laura Pryor, sls mgr; Stan Main, prog & mus dir; Mary Ann Morton, prom mgr; Sam Pero, chief engr. ■ Rates: \$17; 15; 15; 13.

KEZB(FM)—Listing follows KHEY(AM)

KFIM(FM)—June 6, 1978: 92.3 mhz; 100 kw. Ant 1860 ft. 5411 North Mesa, Suite 31-C (79912). (915) 581-6663. 92KF/AM Inc. Rep: HR Stone. Format: Top 40. ■ Ron Marks, pres & gen mgr; Dan Overstreet, coml mgr; Johnny Thompson, prog & mus dir; Liz Sachs, news dir. ■ Rates: \$16; 14; 16; 14.

KHEY(AM)—1947: 690 khz; 10 kw-U. DA-2. 2419 N. Piedras St. (79930). (915) 566-9301. KHEY Inc. (acq 12-69). Net: ABC/I. Rep: Katz Radio. Format: C&W. Spec prog: Farm 6 hrs wkly. ■ Jim R. Phillips, pres & gen mgr; Gary Ackers, coml mgr; Charles Russell, prog dir; Ray Pollen, mus dir; Tee Casper, news dir; Herb Rand, chief engr. ■ Rates: \$49; 47; 49; 32.

KEZB(FM)—Co-owned with KHEY(AM). Aug 1, 1974: 96.3 mhz; 100 kw. Ant 1390 ft. Stereo. Prog sep from AM. Format: Btlf mus. ■ Karen Linton, prog dir & prom mgr; Chuck Gipe, chief engr. ■ Rates: \$20; 18; 20; 18.

KISO(AM)—June 1958: 1150 khz; 1 kw-D. 444 Executive Center Blvd. Suite 216 (79912). (915) 533-3404. Jalapeno Bcstg (acq 1979). Net: ABC/E. Rep: Blair. Format: Rel. Spec prog: Spanish 7 hrs wkly. ■ Ed Henson, pres; Lee Masters, gen mgr; Bill Fletcher, coml mgr; Randy Cleveland, prog dir; Steve Bricker, news dir; John Wasson, chief engr.

KLOZ(FM)—Co-owned with KISO(AM). Dec 5, 1969: 102.1 mhz; 57 kw. Ant 1,160 ft. Stereo. Prog separate from AM. Format: C&W. ■ Mike Reichert, coml mgr; John Alan Weitz, prog dir. ■ Rates: \$25; 18; 25; 18.

KKOL(AM)—April 10, 1959: 1590 khz; 1 kw-D. 5959 Gateway West (79225). (915) 779-6454. Taber Bcstg Co. (acq 1974). Rep: Selcom. Net: ABC/C. Format: MOR. ■ James M. Taber, pres; Charles Ashworth, gen mgr; Lorraine Terrell, coml mgr; Larry Ahrens, prog & mus dir; Thani Kaye, opns dir; Mike Stevens, news dir; J. Miller, chief engr. ■ Rates: \$15; 13; 15; 13.

KINT-FM—Co-owned with KKOL(AM). Aug 15, 1969: 97.5 mhz; 60 kw. Ant 1080 ft. Stereo-Quad. Prog sep from AM. Format: Top 40. ■ Rates: \$18; 14; 18; 14.

KLAQ(FM)—Listing follows KROD(AM)

KPAS(FM)—July 4, 1975: 93.9 mhz; 100 kw. Ant 980 ft. (CP: 88 kw, Ant 980 ft.). 3901 N. Mesa (79902). (915) 533-8211. El Paso Bcstg Corp. Net: MBS. Rep: H-R Stone, Gates. Format: AOR. Spec progs: Jazz 1 hr, Sp 1 hr wkly. ■ Michelle A. Haston, pres; Garrett W. Haston, gen mgr; Kerry Cooper, coml mgr; Mark Belinsky, prog dir; John Marinakos, mus dir; Frank Intrianni, prom mgr; Oscar Medina, news dir; Craig Shayton, chief engr. ■ Rates: \$11.75; 11.75; 11.75; 11.75.

KROD(AM)—June 1, 1940: 600 khz; 5 kw-U. DA-N. 4141 Pinnacle (79902). (915) 544-8864. Rex Bcstg

Corp (group owner; acq 7-19-78). Net: MBS. Rep: Torbet. Format: MOR (ad contemp). ■ Jim Stone, pres; Jim Arnold, VP & gen mgr; Kent Lacy, prog dir; Bob Luningham, sls mgr; Lee Murray, mus dir; David Briggs, chief engr. ■ Rates: \$11; 9; 11; 9.

KLAQ(FM)—Co-owned with KROD(AM). Sept 15, 1978: 95.5 mhz; 88 kw. Ant 1390 ft. Stereo. Prog sep from AM. Format: AOR. ■ Tim Page, mus dir; Doug Sorensen, prog dir. ■ Rates: \$15; 13; 15; 13.

KSET(AM)—Dec 3, 1949: 1340 khz; 1 kw-D. 250 w-N. Box 20,000 (79998). (915) 532-4979. Broadcast Assocs of Texas. Net: MBS. Rep: Lotus. Format: MOR. ■ Ed Hopper, gen mgr; Ben Stoltzman, sls mgr; John Holden, prog dir; Dennis Jones, chief engr. ■ Rates: \$18; 15; 18; 9.

KSET-FM—Nov 29, 1958: 94.7 mhz; 91 kw. Ant 740 ft. Stereo. Prog sep from AM. Format: C&W. ■ Rod Spain, sls mgr. ■ Rates: \$12; 12; 12; 9.

***KTEP(FM)**—Sept 14, 1950: 88.5 mhz; 100 kw. Ant 730 ft. Stereo. Univ of Texas at El Paso (79968). (915) 747-5152. Univ of Texas at El Paso. Net: ABC/E, NPR. Format: Class, ed, jazz. Spec prog: Sp 5 hrs, Ger 1 hr, black 4 hrs wkly. ■ Victor S. Wheatman, gen mgr; William G. Everist, prog dir; Marianne Schumaker, mus dir; Bud Hall, chief engr.

KTSM(AM)—Aug 22, 1929: 1380 khz; 5 kw-D. 500 w-N. 801 N. Oregon (79902). (915) 532-5421. TWX 910-964-1329. Tri-State Bcstg Co. Net: NBC, MBS, CBS, Texas State. APR. Rep: Pro. Format: All news. ■ Karl O. Wyler, pres & gen mgr; John Phelan, VP & coml mgr; Chris Dorton, prog dir; Jack Rye, exec VP; Dick Maginot, news dir; W.T. McGill, chief engr. ■ Rates: \$10; 8; 10; 4.

KTSM-FM—June 11, 1962: 99.9 mhz; 87 kw. Ant 1,820 ft. Stereo. Prog sep from AM. Format: Btlf mus. ■ KTSM-TV affil. ■ Rates: \$10; 8; 6; 10.

Fabens

KLMF-FM—March 24, 1979: 103.1 mhz; 3 kw. Ant 47 ft. Box 1409 (79838). (915) 764-2627. Algie A. Felder. Net: UPI. Format: Btlf mus. Span, relig. ■ Algie A. Felder, dir & chief engr; Anita Olmos, admin dir; Robert Estrada, anncr. ■ Rates: \$4.50; 4.50; 4.50; 4.50.

Falfurrias

KPSO(AM)—Jan 1, 1953: 1260 khz; 500 w-D. Box 309 (78355). (512) 325-2112, 325-3311. Brooks Bcstg Corp. (acq 1975). Net: CNS, SIS, UPI. Format: Spanish. C&W. Spec prog: Farm 3 hrs wkly. ■ Raymond Creely, pres, gen mgr, mus & prog dir; Sam Hoya, prom mgr & news dir; Raymond Creely, chief engr. ■ Rates: \$5.29; 5.29; 5.29; 5.29.

Farwell

KZOL(AM)—April 17, 1958: 1570 khz; 250 w-D. DA-D. Box 458 (79325). (806) 481-3318. Best Bcstg Co. Inc. (acq 1-12-66). Net: UPI. Rep: Smith, Riley. Format: Rel. Spec prog: Farm 3 hrs wkly. ■ Gil Patschke, pres & gen mgr. ■ Rates: \$4.30; 4.30; 4.30; 4.30.

Floresville

KWCB(FM)—June 15, 1977: 94.3 mhz; 2.15 kw. Ant 94 ft. 1011 D St. (78114). (512) 393-6116. Alfonso Bazan Gonzalez. Format: Div. ■ Alfonso Bazan Gonzalez, pres & gen mgr; Ellie Gonzalez, coml mgr; Sammy Morales, prog dir; Cissy Gonzalez, mus dir; Ronnie McNeill, chief engr. ■ Rates: \$8; 8; 8; 8.

Floydada

KFLP(AM)—1951: 900 khz; 250 w-D. Box 490 (79235). (806) 983-2841. Radio Nine. Rep: Natl Time Sis; Messina. Format: C&W.

Fort Stockton

KFST(AM)—May 8, 1954: 860 khz; 250 w-D. Box 165 (79735). (915) 336-2228. KFST Inc. (acq 3-1-61). Net: TSN. Rep: Corlett; Riley. Format: C&W. Spec prog: Sp 10 hrs wkly. ■ James W. Hawkins, pres, news dir; Richard King, prog dir; Dave Martin, sls mgr; Fred Dutchover, Spanish dir. ■ Rates: \$4.20; 4.20; 4.20; 4.20.

KPJH(FM)—Co-owned with KFST(AM). November, 1974: 94.3 mhz; 3 kw. Ant 235 ft. Stereo. Net: TSN. Format: Beautiful music.

Fort Worth

KAFM(FM)—Co-owned with KAAM(AM). See Dallas.

KESS(FM)—Dec 24, 1964: 93.9 mhz; 100 kw. Ant 430 ft. Stereo. 661 Seminary Dr. (76115). (817) 429-1037. Latin Am Bcstg Co. (acq 3-3-76). Format: Spanish. ■ Marcos Rodriguez, pres; Victor Mantecon, gen mgr; Rogelio Soto, mus dir; Armando Quintero, news dir; Philip Bois Claire, chief engr. ■ Rates: \$37; 27; 37; 27.

KFJZ(AM)—1922: 1270 khz; 5 kw-U. DA-1. Box 1317 (76101). (817) 731-6301. Swanson Bcstg (group owner; acq 10-1-76). Rep: Christal. Format: MOR, Oldies. ■ Gery Swanson, pres; Peter McLane, prog dir; Richard Marcellan, VP & gen mgr; Jim Thomas, mus dir; Jim Van Sickle, sls mgr; Art Jones, coml mgr; Charlie Butts, news dir; Wes Bell, chief engr.

KFJZ-FM—April 1959: 97.1 mhz; 100 kw. Ant 1,460 ft. Stereo. Prog sep from AM. Format: Adult contemp. ■ Gery Swanson, pres; Richard Marcellan, VP & gen mgr; Bob Powell, coml mgr; Gary Mack, prog dir; Gary Mack, mus dir; Dave Tucker, news dir; Wes Bell, chief engr.

KJIM(AM)—Feb 15, 1947: 870 khz; 250 w-D. Box 7321, 2214 E. Fourth (76111). (817) 336-7175. Fort Worth KJIM Inc. (acq 1975). Net: Texas State. Format: C&W. ■ William B. Hill, pres; Gene Ashcraft, gen mgr; Roy C. Reynolds, coml mgr; Morgan Choat, prog & mus dir, chief engr; Joe Poovey, prom mgr. ■ Rates: \$20; 20; 20; —

KLIF(AM)—See Dallas.

KMEZ(FM)—See Dallas.

KNOK(AM)—Dec 6, 1946: 970 khz; 1 kw-D. Box 7116 (76111). (817) 831-1278. EGG Dallas Bcstg Inc. (acq 10-12-77). Net: Nat Black. Rep: Howard. Format: Jazz. ■ Earl G. Graves, pres; William Chatman, gen mgr; Robert Stewart, prom mgr & mus dir; Bill Willis, news dir; Cecil Wilkinson, chief engr. ■ Rates: \$46; 39; 46; —

KNOK-FM—Feb 8, 1965: 107.5 mhz; 100 kw. Ant 450 ft. Stereo. Format: Disco. ■ Duwayne Dancer, prom mgr & mus dir. ■ Rates: \$61; 52; 61; 61.

KNUS(FM)—See Dallas.

KOAX(FM)—See Dallas.

KPLX(FM)—Dec 15, 1962: 99.5 mhz; 100 kw. Ant 1680 ft. 411 Ryan Plaza Dr. Arlington (76011). (817) 461-0995. Radio Metroplex Inc. (acq 1974). Group owner: Susquehanna. Net: ABC/E. Format: MOR. ■ Wally Tucker, gen mgr; Mike Dearborff, sls mgr; Ted Jones, prog dir; Mike Hoey, news dir; Irv Jackson, mus dir; Ken Fine, chief engr. ■ Rates: \$49; 54; 49; 24.

KRLD(AM)—See Dallas.

KMZK(AM)—1945: 1540 khz; 50 kw-D, 1 kw-N. DA-2. Box 2915 (76101). (817) 336-1540.

KSCS(FM)—Listing follows WBAP(AM)

KSKY(AM)—See Dallas.

***KTCU-FM**—Oct 6, 1964: 88.7 mhz; 3 kw. Ant 312 ft. Stereo. Texas Christian U. (76129). (817) 921-7631. Texas Christian Univ. Net: APR. Format: Class, ed, jazz. ■ William Tucker, chancellor; R.C. Norris, gen mgr; C.E. Bernardez, stn mgr; J. Ratliff, chief engr.

KTXQ(FM)—April 10, 1962: 102.1 mhz; 100 kw. Ant 1420 ft. 3626 N. Hall St. (75219). (214) 528-5500. Gulf United. Net: MBS. Format: AOR. ■ E.C. Stiker, pres & gen mgr; Clint Culp, coml mgr; Tim Spencer, prog & mus dir; Marianne Mitchell, prom mgr; Mitch Carr, news dir; Carlos Hurd, chief engr. ■ Rates: \$180; 180; 180; 180.

KWJS(FM)—See Arlington.

KXOL(AM)—April 1947: 1360 khz; 5 kw-D, 1 kw-N. DA-2. Box 2287, 1705 W. 7th St. (76101). (817) 335-4841. Metro Bcstg Corp. (acq 11-1-73). Group owner: Sigmor. Net: UPI. Format: C&W. ■ Tom E. Turner, pres; Mac Curtis, gen mgr; Tom Wayne, mus dir; Leo Burch, chief engr. ■ Rates: \$30; 26; 30; 24.

KZEW(FM)—Co-owned with WFAA(AM). See Dallas.

WBAP(AM)—May 2, 1922: 820 khz; 50 kw-U. 3900

Barnett St. (76103). (817) 429-2330. Capital Cities Communications Inc. (group owner, acq 1974). Net: NBC. Rep: Eastman. Format: C&W, MOR. Spec prog: Farm 8 hrs wkly. ■ Warren Polash, VP & gen mgr; Vern Ore, nat sls mgr; Oliver Street, sls mgr; Art Davis, mus dir; Bob Berry, news dir; Tom Green, chief engr. ■ Rates: \$190; 95; 145; 77.

KSCS(FM)—Co-owned with WBAP(AM). March 8, 1949: 96.3 mhz; 99 kw. Ant 1,680 ft. Stereo. Prog sep from AM. Format: C&W. ■ Vern Ore, stn mgr; Tom Casey prog dir. ■ Rates: \$85; 60; 80; 40.

WFAA(AM)—See Dallas.

Fredericksburg

KNAF(AM)—November 1947: 910 khz; 1 kw-D. Box 311 (78624). (512) 997-2197. Gillespie Bcstg Co. (acq 1968). Net: TNS; CNN. Format: C&W. Spec progs: Farm 3 hrs wkly. ■ Norbert Fritz, pres, gen mgr & chief engr; Jayson Fritz, coml mgr; Alene Fritz, prog dir; Sharon Jung, news dir. ■ Rates: \$4.20; 4.20; 4.20; —.

KFAN(FM)—Co-owned with KNAF(AM). Feb 18, 1971: 101.1 mhz; 100 kw. Ant 650 ft. Stereo. Gillespie Broadcasting Co. Net: TSN, CNN. Format: Btfl mus.

Freeport

KBRZ(AM)—October 1952: 1460 khz; 500 w-D. Box AA (77541). (713) 233-2655. Coastal Bcstg Inc. (acq 1974). Format: C&W. Spec progs: Sp 4 hrs wkly. ■ Jim Payne, pres, gen mgr & prog dir; Ken Tabor, coml mgr; Dave Mayberry, prom mgr; mus dir; Danny Boze, chief engr. ■ Rates: \$10; 9; 10; 9.

KGOL(FM)—Co-owned with KBRZ(AM). See Lake Jackson.

Gainesville

KGAF(AM)—1947: 1580 khz; 250 w-D. Box 368 (76240). (817) 665-5546. First IV Media Inc. (acq 11-15-1974). Net: Texas State. Format: C&W, farm. ■ Richard Klement, pres; Susan Thompson, gen mgr; Dee Blanton, prog dir; Tom Carson, news dir; J.O. Miller, chief engr. ■ Rates: \$8.50; 7; 8.50; 3.50.

KGAF-FM—1958: 94.5 mhz; 100 kw. Ant 370 ft. Prog dups AM 100%. ■ Rates same as AM days/2.85 nights.

Galveston

KGBC(AM)—May 1947: 1540 khz; 1 kw-D, 250 w-N, DA-N. Box 1138 (77550). (713) 744-4567. Harbor Bcstg Inc. (acq 12-20-64). Net: ABC/II. Rep: Savalli/Gates. Format: MOR, black. Spec prog: Sp 5 hrs wkly. ■ Pete Miller, pres; Vandy Anderson, exec VP & gen mgr; Woody Carson, coml mgr; Luke Stripling, chief engr. ■ Rates: \$15.50; 15; 15.50; 15.

KILE(AM)—1922: 1400 khz; 1 kw-D, 250 w-N. Box 1441 (77550). (713) 762-8434. Galveston Radio Inc. (acq 9-1-63). Net: ABC/C, Texas State. Rep: Riley (Dallas), Walton. Format: Top 40. Spec prog: Sp 3 hrs, Black 6 hrs wkly. ■ Tom Wiseheart, pres; Lou Muller, mgr; Liz Payer, coml mgr; Lee Victor, prog & mus dir; Moss Thornton, news dir; Jim Frazer, chief engr. ■ Rates: \$16; 14; 16; 14.

KUFO(FM)—Feb 11, 1968: 106.5 mhz; 26 kw. Ant 195 ft. Stereo. (716) 763-1696. KUFO Bcstg Co. (acq 1979).

Gatesville

KMCS(FM)—April 6, 1976: 98.3 mhz; 3 kw. Ant 300 ft. 813 Main (76528) Monarch Communications System Inc. (acq 5-79). Format: C&W, easy lstng. ■ George W. McClarin, owner.

Georgetown

KGTN(AM)—Dec 8, 1962: 1530 khz; 1 kw-D. Box 100 (78626). (512) 863-3911. Don Scarbrough, Net: MBS, TSN, UPI. Rep: Cowart. Format: C&W. Spec progs: Farm 3 hrs wkly. ■ Jack & Donna Josey, gen mgrs; David Hensley, coml dir; John Walters, news dir; David Bettee, chief engr. ■ Rates: \$6.60; 6; 6.60; 6.

KGTN-FM—March 1, 1972: 96.7 mhz; 3 kw. Ant 295 ft. Dups AM 100%. Format: C&W.

Gilmer

KHYM(AM)—June 17, 1973: 1060 khz; 10 kw-D, DA-

D. Rt 4 (75644). (214) 725-6100. KHYM Bcstg Co. Net: MBS. Rep: Riley. Format: MOR, gospel. Spec prog: Farm 3.5 hrs, Black 3.5 hrs wkly. ■ J. R. McClure, pres; Robert McClure, gen mgr; Patricia Riggs, opns mgr; Al Tarasiuk, prog & mus dir; Phillip Williams, news dir. ■ Rates: \$5; 5; 5; —.

New FM—Not on air, target date July 1980: 95.3 mhz; 3 kw. Ant 610 ft. Stereo. 616 W. Scott (75644) (214) 843-2320. Daniels Bcstg Inc. Format: Contemp MOR. ■ Jack E. Daniels, pres, gen mgr & chief engr.

Gladewater

KEES(AM)—1947: 1430 khz; 5 kw-D, 1 kw-N, DA-N. Rt 4, Box 531 Longview (75604). (214) 753-0411. O.L. Kimbrough (acq 1961). Net: MBS, APR. Rep: Savalli/Gates. Format: C&W. ■ O.L. Kimbrough, owner & pres; J. H. Reynolds, VP & gen mgr; Norman Johnson, sls mgr; Dub Murray, opns mgr & prog dir; Don Jackson, mus dir; Frank Norris, prom mgr; Bobby Briant, news dir; Justin Dugger, chief engr. ■ Rates: \$6.50; 6.50; 6.50; 5.50.

Gonzales

KCTI(AM)—Dec 17, 1947: 1450 khz; 250 w-U. 425 St. George St. (78629). (512) 672-3631. Gonzales Bcstg Co. Format: Div. ■ Lawrence M. Walshak & Frank Wilson Jr., co-gen & coml mgrs; Frank Sievers, news dir; Frank Wilson Jr., chief engr. ■ Rates: \$4.65; 4.65; 4.65; 4.65.

Graham

KSWA(AM)—1948: 1330 khz; 500 w-D. Box 1050 (76046). (817) 549-1330. KSWA Inc. (acq 12-7-67). Net: MBS. Rep: Riley. Format: C&W. ■ James M. Jones, gen mgr & chief engr. ■ Rates: \$7; 6; 6; 6.

KWKQ(FM)—Co-owned with KSWA(AM). August 1975: 107.1 mhz; 3 kw. Ant 100 ft. Stereo. Prog sep from AM. Format: Btfl mus. ■ Rates same as AM.

Grandbury

New AM—Not on air, target date unknown: 1420 khz; 500 w. Box 303 (76048). Grandbury Radio Co. Format: Country standards.

Grand Prairie

KKDA(AM)—Aug 1, 1957: 730 khz; 500 w-D, DA. Box 707 (75051) (214) 647-1831. Service Bcstg Corp. (acq 12-22-76). Net: ABC. Rep: Torbet. Format: Black. ■ Hymen Childs, pres & gen mgr; Ken Johnson, coml mgr; Charles Smith, prog & mus dir; Rufus Shaw, prom mgr; Liza Hembra, news dir; Jim Howell, chief engr. ■ Rates: \$25; 20; 25; —.

Greenville

KGVL(AM)—March 26, 1946: 1400 khz; 1 kw-D, 250 w-N. Box 1015, 1517 Wolfe City Dr. (75401). (214) 455-1400. Radio Station KGVJ Inc. (acq 9-55). Net: Texas State. Rep: Savalli/Gates. Format: MOR day, top 40 night. Spec prog: Farm 3 hrs, Black 2 hrs, wkly. ■ Leo Hackney, pres & gen mgr; J. P. Kimzey, coml mgr; Rich Reneau, prog dir; Luckard Koval, mus dir; Theresa Dempsey, news dir; Jim Brashears, chief engr. ■ Rates: \$6; 6; 6; 6.

KIKT(FM)—Co-owned with KGVL(AM). Sept 15, 1978: 93.5 mhz; 3 kw. Ant 300 ft. Stereo. Box 1094, 2824 Terrell Rd (75401). (214) 454-3282. Greenville Radio Corp. Format: C&W. ■ J.P. Kimzey, pres; Tom Simons, gen & coml mgr; Gail Lightfoot, prog dir; Leo Hackney, prom mgr; Norma Laden, news dir. ■ Rates same as AM.

Hallettsville

KRJH(AM)—Sept 1, 1979: 1520 khz; 250 w. 111 N. Main St. (77964). (512) 798-4142. Ritchey Communications Co. Net: MBS, Mutual Southwest. Format: C&W. Spec progs: Farm 1 hr, Sp 3 hrs, German 1/2 hrs wkly. ■ Robert F. Ritchey, pres; Mike Williamson, stn mgr; Henry Phillips, mus dir; Joe Miller, chief engr. ■ Rates: \$7.50; 7.50; 7.50; —.

Hamilton

KCLW(AM)—May 22, 1948: 900 khz; 250 w-D. Box 592 (76531). (817) 386-5259. McClarin Bcstg. (acq 6-1-72). Net: Texas State. Format: C&W. Spec progs: Farm 3 hrs, German 1 hr wkly. ■ George McClarin,

pres & chief engr; Max Rudolph, gen mgr, prog & news dir; Bobby Swinson, mus dir. ■ Rates: \$ 3.30; 3.30; 3.30; —.

Harlingen

KGBT(AM)—1941: 1530 khz; 50 kw-D, 10 kw-N, DA-N. Drawer 711 (78550). (512) 423-3910. TWX 512-423-8990. Harbenito Radio Corp. Net: APR, UPI. Rep: Katz. Format: Spanish, top-40. ■ McHenry T. Tichenor, pres; Carlos A. Cantu, VP & gen mgr; Tony Solis, asst VP & coml mgr; Rogelio Botello Rios, prog dir; Jose Luis Munoz, news dir; Dale Brown, chief engr. ■ Rates: \$46; 41; 46; 34.

KELT(FM)—Co-owned with KGBT(AM). January 1960: 94.5 mhz; 100 kw. Ant 730 ft. Prog sep from AM. Format: C&W. ■ Bill Walters, gen mgr; Bert Keyes, sls mgr; Larry Eunice, prog dir; Michael Morgan, news dir. ■ KGBT-TV affil. ■ Rates: \$13; 12; 13; 11.

KIWW(FM)—June 1975: 96.1 mhz; 100 kw. Ant 565 ft. 302 W. Adams (78550). (512) 423-3211. Magic Valley Bcstg Inc. Rep: Savalli/Gates. Format: Btfl mus, Sp. ■ Pedro Diaz Jr., pres & chmn; Willie Harris Jr., gen mgr; Efran Palacios, prog dir; Ignacio Cantu, chief engr. ■ Rates: \$17; 17; 17; 17.

Hemphill

KAWS(AM)—Feb 16, 1978: 1530 khz; 1 kw-D. Box 1530 (75948). (713) 787-3150. Sabine Bcstg Co. Net: APR. Rep: Miller. Format: C&W. Spec prog: Farm 1 hr wkly. ■ G.C. Winslow Jr., owner; Mrs. DuWaine Holland, mgr; Naina Holland, sls mgr; Paula Payne, mus dir; C. Michael Rine, prog & sports dir, prom mgr; Corky King, news dir; Royce Smith, chief engr. ■ Rates: \$3.75; 3.75; 3.75; 3.75.

Henderson

KGRI(AM)—September 1947: 1000 khz; 250 w-D. Box 311 (75652). (214) 657-4528. George A. Freeman (acq 1974). Format: C&W. ■ Ben Noe, prog dir; Jim Wallace, news dir. ■ Rates: \$5; 5; 5; 5.

KGRI-FM—Aug 1, 1965: 100.1 mhz; 3 kw. Ant 200 ft. Prog sep from AM. Format: Black, top-40. ■ George Freeman, gen mgr.

KWRD(AM)—March 1956: 1470 khz; 500 w-D. Box 217 (75652). (214) 657-2324. Wes Dean & Associates. Net: Texas State. Rep: Milam & Cowart. Format: MOR, C&W, top-40. Spec progs: Farm 4 hrs. ■ Helen Dean, pres & gen mgr; Ken Hale, prog & news dir; Lynn Roy, chief engr; Chipper Dean, mus dir. ■ Rates: \$5.50; 5.50; 5.50; —.

Hereford

KPAN(AM)—August 1948: 860 khz; 250 w-D. Drawer 1757 (79045). (806) 364-1860. KPAN Bcstgs. Group owner: Formby Stns. Net: TSN. Format: MOR, Spec prog: Sp 20 hrs, farm 18 hrs wkly. ■ Clint Formby, pres & gen mgr; Buddy Peeler, stn mgr; Jim Tucker, coml mgr; Tom Simmons, prom mgr; Joe Novak, prog dir; Jim Poteet, news dir; Melvin Rauh, chief engr. ■ Rates: \$3.75; 3.75; 3.75; 3.75.

KPAN-FM—Sept 1, 1965: 106.3 mhz; 3 kw. Ant 250 ft. Dup AM 100% until 7 pm. ■ Rates same as AM.

Highland Park

KVIL(AM)—March 1, 1960: 1150 khz; 1 kw-D, DA. 5307 E. Mockingbird, Dallas (75206). (214) 826-7900. Fairbanks Bcstg Co. of Texas. (group owner; acq 7-1-73). Net: ABC/C, APR. Rep: Blair. Format: Contemp personality (MOR). Spec prog: Sp 1 hr wkly. ■ Richard M. Fairbanks, pres; James C. Hilliard, exec VP; David Spence, gen mgr; Ron Chapman, prog dir; Jerry Bobo, coml mgr; Gerald Klabunde, chief engr.

KVIL-FM—Aug 14, 1961: 103.7 mhz; 100 kw. Ant 1570 ft. Stereo. Dup AM 25%.

Hillsboro

KHBR(AM)—May 21, 1948: 1560 khz; 250 w-D. Box 569 (76545). (817) 582-3431. KHBR Radio Inc. (acq 1955). Net: Texas State. Rep: Miller. Format: C&W.

Texas Radio

Spec prog: Czech 2 hrs, farm 2 hrs wkly. ■ Rick Bailey, gen & coml mgr; Dave Jackson, prog & mus dir; Jim Levins, chief engr.

KHBR-FM—October 20, 1959: 102.5 mhz; 3.2 kw. Ant 155 ft. Dups AM 50%. Format: C&W.

Hondo

KRME(AM)—Feb 13, 1970: 1460 khz; 500 w-D. Box 447 (78861). (512) 426-3367. Radio Medina Inc. Rep: Keystone; Messina. Format: C&W, Sp. ■ William E. Berger, pres; James V. Fridle, VP & gen mgr; Ron Powers, coml mgr; Armondo Gonzalez, Spanish prog; George I. Goodling, chief engr.

Houston

KAUM(FM)—1961: 96.5 mhz, 100 kw. Ant 580 ft. Stereo. 1201 Fannin Bank Bldg. (77079). (713) 795-4770. KXYZ Inc. (acq 1968). Group owner: American Bcstg Co. Net: ABC/C. Rep: Selcom. Format: Top 40. ■ Ben Hoberman, pres; Willard F. Lochridge, VP & gen mgr; Barbara Van Horne, coml mgr; Gary Firth, prog dir; Leslie Raboy, mus dir; Jim Prain, prom mgr; Jon Matthews, news dir; Erick Steinberg, chief engr. ■ Rates: \$80; 72; 80; 65.

KCOH(AM)—1948: 1430 khz; 1 kw-D. 5011 Alameda (77004). (713) 522-1001. KCOH Inc. (acq 12-10-75). Net: Mutual Black Rep: Savalli-Gates. Format: R&B & Black. Spec prog: Jazz 3 hrs wkly. ■ John Coleman, pres; Mike Petrizzo, exec VP & gen mgr; Dave Felder, prog dir & prom mgr; Travis O. Gardner, mus dir; Ken Brantley, news dir; Larry Brandenburg, chief engr. ■ Rates: \$37; 31; 37; 31.

KENR(AM)—Jan 17, 1968: 1070 khz; 10 kw-D, 5 kw-N. DA-2. 2 Greenway Plaza East (77046). (713) 621-1550. Lake Huron Bcstg Corp. Net: APR. Rep: Katz. Format: Modern country. Spec prog: Farm 3 hrs wkly. ■ William J. Edwards, pres; Robert M. Chandler, sr VP & gen mgr; Ric Libby, opns mgr; John K. Dew, gen sls mgr; Len Hart, news dir; Mike Krehel, dir of tech opns. ■ Rates: \$90; 80; 85; 65.

KEYH MOR Spanish

KEYH(AM)—1974: 850 khz; 10 kw-D, DA. 3130 Southwest Freeway, Suite 501 (77098). (713) 527-9363. Arlite Bcstg Co. Net: MBS, APR. Rep: Lotus. Format: Contemp MOR, Sp. ■ Donald Wigginton, pres; Alfredo Rodriguez, stn mgr; Joyce C. Becker, sls mgr; David Armstrong, chief engr. ■ Rates: \$28; 26; 28; —.

KFMK(FM)—January 1958: 97.9 mhz; 100 kw. Ant 440 ft. Stereo. 6420 Richmond (77057). (713) 978-7328. First Media Corp. (acq 1979). Format: Contemp. ■ Glen Potter, Charles Giddens, gen mgrs; Lee Logan, prog dir; Jerry Steele, mus dir; Sally Adams, news dir; Dave Ping, chief engr; Bill McGlamery, sls mgr.

***KHCB-FM**—March 10, 1962: 105.7 mhz; 100 kw. Ant 370 ft. 2424 South Blvd. (77098). (713) 520-5200. Houston Christian Broadcasters Inc. Format: Relig. Spec prog: Sp 11 hrs wkly. ■ Peter S. Steigerwald, pres & gen mgr; Rex E. Sanders, chief engr; William Neyland, mus dir; Bruce E. Munsterman, news dir.

KIKK(AM)—See Pasadena.

KIKK-FM—Oct 4, 1959: 95.7 mhz; 48 kw. Ant 790 ft. 6306 Gullfion Dr. (77091). (713) 772-4433. KIKK Inc. (acq 2-1-73). Group owner: Sonderling Bcstg. Rep: Torbet/Lasker. Format: C&W. ■ Al Greenfield, pres & gen mgr; Deane Hardy, coml mgr; Joe Ladd, mus dir; Gary Hoffman, news dir; Bill Figenshu, opns mgr. ■ Rates: \$78; 63; 68; 30.

KILT(AM)—1948: 610 khz; 5 kw-U, DA-2. 500 Lovett Blvd. (77006). (713) 526-3461. Lin-Texas Bcstg (acq 4-15-68). Group owner: Lin Bcstg. Format: Adult contemp, top 40. ■ Dickie Rosenfeld, pres & gen mgr; Bob Presley, sls mgr; Bill Young, prog dir; Jim Carola, news dir; Glenn Cook, chief engr.

KILT-FM—1961: 100.3 mhz; 100 kw. Ant 790 ft.

Stereo. Prog sep from AM. Format: AOR. ■ Harry Rogers, sls mgr.

KLEF(FM)—Nov 1, 1964: 94.5 mhz; 100 kw. Ant 590 ft. 5353 W. Alabama, Suite 410. (77056). (713) 622-5533. Entertainment Communications (group owner; acq 6-5-69). Rep: Classical Music Broadcast Sales. Format: Classical. ■ Joseph M. Field, pres; Steve Shepard, VP & gen mgr; Gene Myers, news dir; John Proffitt, opns mgr; Mark Fowler, prog dir; Michael Krehel, chief engr. ■ Rates: \$48; 42; 48; 42.

KLLOL(FM)—Listing follows KTRH(AM).

KLVL(AM)—See Pasadena.

KMJQ(FM)—See Clear Lake City.

KNUZ(AM)—Feb 18, 1948: 1230 khz; 1 kw-D, 250 w-N. Box 188 (77001). (713) 523-2581. Texas Coast Bcstrs Inc. (group owner). Net: ABC/I. Rep: HR/Stone. Net: APR. Format: C&W. ■ David H. Morris, pres & gen mgr; Vesta Brandt, coml mgr; Larry Vance, prom mgr & prog dir; Buddy Covington, mus dir; Tom Beck, news dir; Johnny Walker, chief engr. ■ Rates: \$42.50; 40; 42.50; 35.

KQUE(FM)—Co-owned with KNUZ(AM). Oct 4, 1960: 102.9 mhz; 280 kw. Ant 540 ft. Stereo. Prog sep from AM. Format: MOR. ■ Paul Berlin, opns mgr; Webb Hunt, prog dir; Walt Hammock, mus dir. ■ Rates: \$68; 64; 68; 56.

KODA(AM)—July 31, 1961: 1010 khz; 5 kw-D, DA. 4808 San Felipe Rd. (77056). (713) 622-1010. Spanish Bcstg Corp. (acq 6-7-79). Rep: Selcom. Format: Beautiful music. ■ Paul E. Taft, pres; Milt Willis, gen mgr; Bruce Breeding, prog dir; Mark Melchin, coml mgr; Joe Simmons, sls mgr; Dan Parsons, news dir; Wes Whiddon, chief engr.

KODA-FM—Nov 9, 1958: 99.1 mhz; 97 kw. Ant 790 ft. Stereo. Format: Beautiful mus. Taft Bcstg Corp.

***KPFT(FM)**—March 1970: 90.1 mhz; 100 kw. Ant 440 ft. 419 Lovett Blvd. (77006). (713) 526-4000. Pacifica Foundation Inc. (group owner). Net: NPR. Format: Class. Spec prog: Sp 10 hrs, German 3 hrs, C&W 6 hrs, Greek 1 hr, public affairs 15 hrs, jazz 18 hrs, wkly. ■ Peter Tagger, pres; Judith LeRoy, gen mgr; Rich Hobson, mus dir.

KPRC(AM)—May 9, 1925: 950 khz; 5 kw-U, DA-N. Box 2222 (77001). (713) 771-4631. KPRC Radio Co. See Nwspr. Net: NBC. Rep: CBS Radio Spot Sls. Format: News-talk. ■ Jack Harris, pres; Cleve Griffin, gen mgr; George Stokes, coml mgr; Jack London, prog dir; Harry Schultz, news dir; O.B. Johnson, chief engr. ■ KPRC-TV affil. ■ Rates: \$130; 60; 90; 50.

KQUE(FM)—Listing follows KNUZ(AM).

KRBE(FM)—Nov 8, 1959: 104.1 mhz; 96 kw. Ant 790 ft. Stereo. 2500 W. Loop South (77027). (713) 960-0123. GCC Communications of Houston (group owner; acq 1975). Rep: Katz. Format: Top 40. ■ William J. Edwards, pres; Robert Fauser, VP & gen mgr; Clay Gish, prog dir; Mike Martin, news dir; William Hill, coml mgr; Michael Krehel, chief engr. ■ Rates: \$170; 155; 180; 160.

KRLY(FM)—Jan 1, 1964: 93.7 mhz; 20 kw. Ant 720 ft. Stereo. 2630 Fountainview (77057). (713) 780-1646. SJR Communications Inc. (group owner; acq 10-6-77). Format: Disco. ■ Michael Raymond, gen mgr; Michael Jones, prog dir; Steve Fisch, prom mgr; Dayna Steele, mus dir; John Sarrels, news dir; Ellis Terry, chief engr. ■ Rates: \$60; 60; 60; 60.

KTRH(AM)—March 29, 1930: 740 khz; 50 kw-U, DA-1. Box 1520 (77001). (713) 526-4591. Rusk Corp. (acq 11-30-65). Net: CBS, MBS. Rep: Christal. Format: Talk. Spec prog: Farm 12 hrs, hunting/fishing 14 hrs wkly. ■ John T. Jones Jr, pres; Hal Kemp, VP, gen & stn mgr; E. V. Fritsch, coml mgr; Shane Fox, prom mgr; Ben Baldwin, news dir; Lester A. Mullan, chief engr. ■ Rates: \$165; 65; 80; 50.

KLLOL(FM)—Co-owned with KTRH(AM). 1947: 101.1 mhz; 97 kw. Ant 790 ft. Stereo. Prog sep from AM. Format: Progs. ■ Jerry Lee, stn mgr; Paul Riann, prog dir; Vanessa Cargo, mus dir; Brian Hill, news dir; Max Cohen, gen sls mgr. ■ Rates: \$35; 32; 35; 35.

***KTRU(FM)**—May 20, 1971: 91.7 mhz; 340 w. Ant 165 ft. Stereo. Box 1892, Rice University (77001). (713) 527-4050. Rice University. Net: MBS, Texas

State. Format: Progs, classical, jazz, educ. ■ Deborah Gronke, bus mgr; Margaret Schauerle, gen mgr; Donald Buckholt, asst mgr; John Taylor, prog dir; Jim Fowler & Bruce Kessler, mus dirs; Rich Koehler, DJ dir; Laura Rowher, news dir; Robert Puckett, chief engr.

***KTSU(FM)**—Oct 1, 1973: 90.9 mhz; 10 w. 3201 Wheeler Ave. (77004). (713) 527-7235. Texas Southern U. Net: UPI. Format: Black, progs, jazz, MOR. ■ James E. Penney, gen mgr; L. Scott Hochberg, chief engr.

***KUHF(FM)**—Nov 6, 1950: 88.7 mhz; 27 kw. Ant 970 ft. 3801 Cullen Blvd. (77004). (713) 749-1100. U of Houston. Net: MBS, Mutual Black. Format: Diversified. Spec prog: Greek 1 hr, Arabic 1 hr wkly. ■ Philip G. Hoffman, pres; Arvil Cochran, stn mgr. ■ *KUHT(TV) affil.

KULF(AM)—Oct 16, 1944: 790 khz; 5 kw-U, DA-2. 2100 Travis St. (77002). (713) 654-7900. Southern Bcstg Co. (group owner; acq 3-14-61). Rep: Eastman. Format: MOR. ■ John G. Johnson, pres; Dick French, gen mgr; Steve Roddy, prog dir; Mike Mann, mus dir; Drew T. George, sls mgr; Ed Lively, chief engr. ■ Rates: \$77.50; 67.50; 72.50; 30.

KXYZ(AM)—1930: 1320 khz; 5 kw-U, DA-N. Box 87190 (77017). (713) 472-2500. Slater Bcstg Co. (acq 3-14-79). Net: UPI. Format: Relig. ■ Manning Slater, pres; Bill Walters, gen mgr; Patti Walters, coml mgr; Larry Alfred, prog dir; Milton Graves, news dir; Erick Steinberg, chief engr.

KYND(FM)—See Pasadena.

KYOK(AM)—1955: 1590 khz; 5 kw-U, DA-N. 3001 LaBranch (77004). (713) 526-7131. Starr KYOK Inc., Starr Broadcasting Co. (group owner; acq 6-6-99). Net: Natl Black. Rep: Buckley Radio Sales. Format: Black. Spec progs: Jazz 5 hrs, Religious 6 hrs wkly. ■ Bernard Walker, pres & gen mgr; Jim Fox, gen sls mgr; Rick Roberts, prog & mus dir; Charles Porter, news dir; Don Nash, chief engr. ■ Rates: \$40; 36; 40; 36.

Huntsville

KSAM(AM)—Nov 3, 1938: 1490 khz; 1 kw-D, 250 w-N. Box 312 (77340). (713) 295-2651. Huntsville Bcstg Co. (acq 1974). Net: Texas State. Rep: Racey, Keystone. Format: C&W, rock. Spec prog: Black 4 hrs wkly. ■ Jack Nichols, gen mgr, prog dir & chief engr; Douglas M. Millins, coml mgr; I. J. Waldon, news dir; Ron Edwards, sports dir.

KSAM-FM—Aug 1, 1965: 101.7 mhz; 710 w. Ant 430 ft. Prog sep from AM.

***KSHU(FM)**—1973: 89.3 mhz; 10 w. Ant 217 ft. Sam Houston Univ. (77340). (713) 295-6211. Sam Houston State U. Format: Div. ■ Robert Eubanks, dir RTF; Alan B. Albarran, fac mgr; Tom Tompkins, chief engr.

Jacksonville

KEBE(AM)—Jan 12, 1947: 1400 khz; 1 kw-D, 250 w-N. Box 1648 (75766). (214) 586-2211. Waller Bcstg Inc. (acq 11-25-58). Net: ABC/E. Rep: Riley. Format: MOR. ■ Dudley Waller, pres & gen mgr; Susan Banks, mus dir; Lewis Ford, news dir; Rick Watson, coml mgr; Al Mather, prog dir; Max Stevens, prom mgr; Joe Vanilla, chief engr. ■ Rates: \$9; 6.80; 6.80; 5.60.

KOOI(FM)—Co-owned with KEBE(AM). Sept 9, 1967: 106.5 mhz; 100 kw. Ant 640 ft. Stereo. Dups AM 20%.

Jasper

KTXJ—Aug 6, 1948: 1350 khz; 1 kw-D. Box 6090 (75951). (713) 384-2544. KTXJ Radio Inc. (acq 8-1-79). Net: MBS. Rep: Riley. Format: C&W. ■ Art Jay, gen mgr; Allen T. Lane, mus dir; Roy May, news dir; Alan McKee, chief engr. ■ Rates: \$5; 5; 5; 5.

KTXJ-FM—November 1964: 102.3 mhz; 1 kw. Ant 140 ft. Stereo. Prog sep from AM. Format: Top 40.

Junction

KMBL(AM)—1953: 1450 khz; 1 kw-D, 250 w-N. 214 Pecan St. (76849). (915) 446-3371. Heart-of-the-Hills Communications Corp. (acq 5-10-74). Rep: Riley. Net: TNS. Format: Farm, Top-40, C&W. Spec prog: Farm 4

hrs wkly. ■ Thomas McCampbell, pres; Mike Smith, gen. coml & prom mgr & prog. mus & news dir and chief engr. ■ Rates: \$4.25; 4.25; 4.25; 4.25.

Keene

***KSUC(FM)**—June 13, 1974: 88.3 mhz; 1.85 kw. Ant 235 ft. Keene (76059). (817) 641-8811. Southwestern Adventist College. Format: Relig. Spec progs: Class 5 hrs wkly. ■ Donald R. McAdams, pres; Robert R. Menhenhall, gen mgr; R. Douglas Bendall, prog dir; Michael E. Agee, news dir; Paul D. Van Buren, chief engr.

Kenedy-Karnes

KAML(AM)—November 1954: 990 khz; 250 w-D. Box 990 (78119). (512) 780-3393. Nine-Ninety Co. (acq 2-15-71). Format: Farm, MOR, Religious, Spanish, C&W. Spec prog: Farm 4 hrs wkly. ■ Dayton Smith, pres, gen mgr & chief engr; Fred Harper, prog & mus dir. ■ Rates: \$3.70; 3.70; 3.70.

Kermit

KERB(AM)—June 1950: 600 khz; 1 kw-D, DA. Drawer X (79745). (915) 586-3481. KERB Broadcasting Inc. (acq 10-1-68). Net: Keystone, Texas State. Rep: Riley. Format: C&W. ■ Ken Welch, pres & gen mgr; Buz Hudgins, sls mgr; Jean Welch, off mgr & prog dir. ■ Rates: \$3.55; 3.55; 3.55; 3.55.

Kerrville

KERV(AM)—Nov 5, 1948: 1230 khz; 1 kw-D, 250 w-N. Box 2187 (78028). (512) 257-8200. Allied Entertainment Inc. (acq 1979). Net: APR, MBS. Rep: Riley. Format: MOR (ad contemp). ■ Joseph Alston, gen & coml mgr; Dennis M. DuPriest, prog & mus dir, opns mgr; Milton Chesnut, chief engr. ■ Rates: \$6.50; 6.50; 6.50; 6.50.

KPFM(FM)—Co-owned with KERV(AM). Sept 12, 1975: 94.3 mhz; 3 kw. Ant 105 ft. Stereo. Allied Entertainment Inc. Prog sep from AM. Format: Btfl mus. ■ Hal Fees, news dir. ■ Rates: \$5.40; 5.40; 5.40; 5.40.

Kilgore

KKTX(FM)—Listing follows KOCA(AM).

KOCA(AM)—Dec 23, 1936: 1240 khz; 1 kw-D, 250 w-N. Box 192 (75662). (214) 984-2001. Noalmark Bcstg Corp. (acq 7-1-76). Net: MBS. Format: MOR. ■ William C. Nolan Jr., pres; John Logan, gen sls mgr; Jim Hodo, mus dir & prom mgr; Richard Martin, gen mgr; Karem O. Soule, chief engr. ■ Rates: \$4; 4; 4; 4.

KKTX(FM)—Co-owned with KOCA(AM). Dec 23, 1976: 95.9 mhz; 850 w. Ant 510 ft. Stereo. 1100 N. Kilgore (75662). Noalmark Bcstg Corp. (acq 7-1-76). Prog sep from AM. Format: Rock.

Killeen



KIIZ(AM)—July 4, 1955: 1050 khz; 250 w-D. 703 N. 38th St. Box 880 (76541). (817) 634-3181. Accent Radio Corp. (acq 5-1-73). Net: MBS, Mutual Southwest. Rep: Riley. Format: MOR. Spec prog: Sp 2 hrs wkly. ■ Ken Williams, pres & gen mgr; Danley West, stn mgr; John Chommie, prog & mus dir, prom mgr; Lee Mozley, news dir; Jerry White, chief engr. ■ Rates: \$9; 8; 9; 8.



KIXS-FM—Co-owned with KIIZ(AM). Aug 1, 1961: 93.3 mhz; 100 kw. Ant 520 ft. Stereo. Prog sep from AM. Format: Top 40. ■ Rates: \$15; 12; 15; 12.

***KNCT-FM**—Nov 23, 1970: 91.3 mhz; 50 kw. Ant 1,170 ft. Central Texas College, Highway 190 West (76541). (817) 526-1176. Central Texas College. Net:

NPR. Format: MOR, public. Spec prog: Farm 1 hr, Black 1 hr, Sp 1 hr, nostalgia 5 hrs wkly. ■ P.A. Zeiss, gen mgr.

Kingsville

KINE(AM)—Nov 1948: 1330 khz; 1 kw-D. Box 846 (78363). (512) 592-5211. Radio Station KINE Inc. (acq 1950). Net: TSN. Format: Sp, C&W. ■ J. H. Clement, pres; Andy Cook, gen mgr; Dick Messbarger, coml mgr; Gordon Marcy, prog dir; Bob Bodet, news dir; R. T. Whitaker, chief engr. ■ Rates: \$7.50; 6.50; 7.50; 7.

KPUP(FM)—Co-owned with KINE(AM). May 2, 1970: 97.7 mhz; 3 kw. Ant 130 ft. Stereo. Prog sep from AM. Format: Btfl rock. ■ Rates same as AM.

***KTAI(FM)**—Feb 20, 1970: 91.1 mhz; 10 w. Box 215 (78363). (512) 595-3489. Texas A&I University. Format: Prog. ■ James D. Robins, stn mgr; Ruth Rascoe, fac advisor; Robert Ondarza, mus dir; Jim Robins, news dir.

La Grange

KVLG(AM)—June 27, 1959: 1570 khz; 250 w-D, DA. Drawer K (78945). (713) 968-3173. Riverside Bcstg Co. (acq 4-6-76). Format: C&W. Spec prog: Czech-German 8 hrs wkly. ■ Seymour Berns, pres; Don Chovanec, gen mgr; Victor Armstrong, exec VP; Dottie Roberts, sls mgr; Carolyn Janda, off mgr. ■ Rates: \$ 4.80; 4.80; 4.80; 3.

KMUZ(FM)—Co-owned with KVLG(AM). Dec 21, 1970: 104.9 mhz. 3 kw. Ant 205 ft. Dups AM 20%. Format: MOR.

Lake Jackson

KBRZ(AM)—See Freeport.

KGOL(FM)—Co-owned with KBRZ(AM). April 1963: 107.3 mhz; 28 kw. Ant 180 ft. Box AA, Freeport (77541). (713) 265-4291. Coastal Bcstg Inc. (acq 1974). Format: Top-40. ■ Merry McCrae, prog & mus dir. ■ Rates: \$6.75; 5.75; 6.75; 5.75.

Lamesa

KPET(AM)—May 21, 1947: 690 khz; 250 w-U, Box 30 (79331). (806) 872-2404. KPET Radio Inc. (acq 1974). Net: Texas State. Rep: Walton; Busby, Finch, Latham & Widman. Format: C&W, Spanish. ■ Galen O. Gilbert, pres; Jimmy K. Young, gen & coml mgr; Jess Gilbert, prog dir & chief engr; Bob Weston, mus dir; Steve Heller, news dir. ■ Rates: \$16; 8; 8; 5.50.

KCOT(FM)—Co-owned with KPET(AM). June 1, 1977: 104.7 mhz; 100 kw. Ant 227 ft. Stereo. KPET Radio Inc. (acq 10-76). Prog sep from AM. ■ Rates: \$18; 14; 10; 14.

Lampasas

KCYL(AM)—1948: 1450 khz; 1 kw-D, 250 w-N. Drawer 886 (76550). (512) 556-3671. Group Seven Broadcasting Inc. (acq 4-20-77). Net: MBS. Rep: Riley. Format: C&W. Spec prog: Sp 10 hrs, Black 5 hrs, wkly. ■ Kenhelm Herschel, pres; Dan Heath, gen mgr; Larry Ballard, asst mgr; Jane Schooler, prog dir; Mickey Henniger, chief engr. ■ Rates: \$4.50; 4; 4.50; 4.

KLTD(FM)—Co-owned with KCYL(AM). May 16, 1976: 99.3 mhz; 3 kw. Ant 188 ft. Stereo. 900 N. Key Ave. (76550). Prog sep from AM. Format: MOR. ■ Rates: \$4; 4; 4; 4.

Laredo

KLAR(AM)—1956: 1300 khz; 1 kw-D, 500 w-N. DA-N. Box 1899, Ncrtton & S. Zapata Hwy. (78041). (512) 723-7459. Radio Laredo Inc. (acq 5-1-71). Rep: HR/Stone. Format: Top 40. ■ James A. Dickey III, gen mgr; Dave Michaels, coml mgr; Joe Ruiz, mus dir; John Hernandez, news dir; J. Robert Brown, prog dir; Steve Maeder, chief engr. ■ Rates: \$13; 9.60; 13; 6.70.

KVOZ(AM)—April 15, 1952: 1490 khz; 1 kw-D, 250 w-N. Box 1638 (78041). (512) 723-4396. Border Bcstrs Inc. Net: TSN. Rep: Milam & Cowart. Format: Div. ■ E. J. Harpole, chmn of bd; Bill Harrell, pres & gen mgr; Mike Rooney, stn mgr; Pepe Joven, prog dir; Gary Garcia, prom mgr; Enet Huntsman, news dir; John Tucker, chief engr. ■ Rates: \$10; 7; 10; 7.

Texas Radio

KOYE(FM)—Co-owned with KVOZ(AM). Feb 2, 1972: 94.9 mhz; 100 kw. Ant 950 ft. Box 1731 (78041). (512) 723-4398. Net: APR. Rep: UBC, Milam & Cowart. Format: Top-40. ■ Thomas Mitchell, stn mgr; Mario Soria, prog dir; Clem Perez, sls mgr; Rosa Reyes, prom mgr. ■ Rates: \$8; 6; 8; 6.

Levelland

KLVT(AM)—August 1949: 1230 khz; 1 kw-D, 250 w-N. Box 1230. (805) 894-3134. KLVT Radio. Group owner: Formby Stns. Net: TSN. Format: MOR. Spec prog: Sp 15 hrs, Fr 9 hrs, C&W 9 hrs wkly. ■ Clint Formby, pres; Gene Stanley, gen mgr & chief engr; Terry Isaacs, prog dir; Del Kirby, news dir.

KHOC(FM)—Not on air, target date unknown: 105.5 mhz, 3 kw. Ant 300 ft. Route 5 (79336). Delbert L. Kirby. Format: Popular country, relig.

Liberty

KPXE(AM)—Dec 21, 1968: 1050 khz; 250 w-D, DA. 1211 N. Main (77575). (713) 336-5793. Trinity River Valley Bcstg Co (acq 11-77). Net: TSN. Rep: Riley. Format: MOR, C&W. ■ Bill Buchanan, pres & gen mgr; Bob Leach, mus dir; Kevin Ladd, news dir. ■ Rates: \$6; 6; 6 —.

Littlefield

KZZN(AM)—1947: 1490 khz; 1 kw-D, 250 w-N. Box 192 (79339). (806) 385-4474. Littlefield Bcstg Co. (acq 1968). Net: TSN. ■ Jim Vandenberg, mgr.

Livingston

KETX(AM)—June 28, 1957: 1440 khz; 5 kw-D. Box 111 (77351). (713) 327-8916. Polk County Bcstg Co. Net: TSN. Format: Mod C&W. ■ Harold J. Haley, pres & gen mgr.

KETX-FM—Sept 1, 1970: 92.1 mhz; 1.85 kw. Ant 370 ft. Dups AM 100%.

Lockhart

KCLT(AM)—Feb 1, 1967: 1060 khz; 250 w-D, DA. Box 240 (78644). (512) 398-3485. Triple R Bcstg Inc. (acq 4-1-79). Net: Texas State. Format: C&W. Spec progs: Farm 3 hrs, Black 2 hrs, Sp 8 hrs wkly. ■ Ralph D. Copeland, pres; John Starr, gen mgr; Shirley Matulla, coml mgr; Jerry Stollo, prog dir; Curtis Nichols, news dir; Sam Miles, chief engr. ■ Rates: \$6.60; 6; 6.60; 6.

Longview

KFRO(AM)—1935: 1370 khz; 1 kw-U, DA-N. Curtis Bldg., Box 792 (75601). (214) 753-4461. Voice of Longview Inc. Net: ABC/1. Rep: Miller & Co. Format: MOR. Spec prog: Black 2 hrs, farm 1 hr, wkly. ■ James R. Curtis Sr., pres & mus dir; M. H. Bair, prog dir; James R. Curtis Jr., VP, coml mgr & news dir; Irene Shirley, sec treas; L. George, chief engr; Elizabeth Hodges, prom mgr. ■ Rates: \$11; 8.50; 11; 8.50.

KLUE(AM)—1948: 1280 khz; 1 kw-D. Box 7100 (75602). (214) 757-2020. Radio Longview Inc. (acq 9-59). Net: Texas State. Rep: Masla, Riley. Format: MOR. Spec prog: Black 19 hrs wkly. ■ H. A. Bridge Jr., pres & gen mgr; Lowell Wolfe, coml mgr; Glenn Ivey, prog dir & chief engr; Cinda Horton, prom mgr; Jim Allan, mus dir; Dick Forrester, news dir. ■ Rates: \$7.60; 6.60; 7.60; 6.60.

KYKX(FM)—March 3, 1963: 105.7 mhz; 100 kw. Ant 1140 ft. Stereo. Box 2727 (75601). (214) 757-2662. 105 Inc. (acq 7-1-74). Format: C&W. ■ Dick Osburn, pres; Rusty Reynolds, VP & gen mgr; Larry Wilson, prog dir; Gary Koeffler, coml mgr; Karen Williams, off mgr; Steve Bridges, chief engr. ■ Rates: \$13; 10; 13; 7.50.

Lubbock

KEND(AM)—May 14, 1947: 1590 khz; 1 kw-U, DA-2. 2112 Broadway (79401). (806) 747-0101. Radio Lubbock Inc. (acq 11-75). Net: Texas State. Rep: Bernard-Howard, Nat'l., Milam & Cowart, Southwest. Format: C&W. ■ Larry Ackers, pres & gen mgr; Larry Edwards,

Texas Radio

prog dir; H. C. Barnwell, chief engr. ■ Rates: \$8; 4; 8; 2.

KFYO(AM)—September 6, 1927: 790 khz; 5 kw-D, 1 kw-N, DA-2. Box 64670 (79464). (806) 797-7979. South Plains Bcstg Co. Inc. (acq 2-1-79). Group owner: Seaton Stations. Net: CBS. Rep: Buckley. Format: C&W. Spec prog: Farm 14 hrs wkly. ■ Edward L. Seaton, pres; Robert E. Clark, gen mgr; Bob Clark, coml mgr; Berry Burks, prog dir; Charles Kenny, chief engr. ■ Rates: \$22; 10; 14; 10.

KLBK(AM)—Jan 1, 1955: 1340 khz; 1 kw-D, 250 w-N. Box 1559 (79408). (806) 745-2345. Dal-Tex Optical. Net: ABC/C. Rep: Selcom. Format: MOR. ■ Theodore Shanbaum, pres; Chuck Spaugh, gen mgr; JoDee Klattenhoff, coml mgr; Larry Edwards, prom mgr; Kevin Stone, prog dir; Mark Conway, mus dir; Sid Allen, news dir; Don King, chief engr. ■ Rates: \$14; 12; 14; 10.

KLBK-FM—Aug 1, 1966: 94.5 mhz; 100 kw. Ant 680 ft. Stereo. Prog dups AM 25%. Format: Album soft rock. ■ Don Sitton, mus dir. ■ Rates: \$5.50; 5.50; 5.50; 5.50. ■ KLBK-TV affil.

KLFB(AM)—Nov 15, 1967: 1420 khz; 500 w-D. (CP: 500 w-U). Box 5697 (79417). (806) 765-8114. La Fiesta Bcstg Co. Net: SNS. Rep: Savalli/Gates. Format: Spanish. ■ Marcelo Tafoya, pres & gen mgr; Edward Espinoza, prom mgr; Walter Ledesma, coml mgr; Diamian Morales, mus dir; Mike Efante Jr., news dir; Edward Espinoza, prog dir; Roger Hively, chief engr. ■ Rates: \$8; 8; 8; 8.

KLLL(AM)—April 1953: 1460 khz; 1 kw-D. 1314 50th St. (79412). (806) 763-1911. Lubbock Bcstg Inc (acq 6-20-78). Net: MBS. Rep: Eastman. Format: C&W. Spec prog: Farm 6 hrs wkly. ■ James Thrash, pres; John Frankhouser, gen mgr; Don McBeth, news dir; C. L. Sweet, chief engr. ■ Rates: \$20; 14; 17; 6.

KLLL-FM—March 1, 1958: 96.3 mhz; 54 kw. Ant 540 ft. Stereo. Dups AM 25%. ■ Rates same as AM.

***KOHM(FM)**—Jan 1973: 91.1 mhz; 340 w. Ant 115 ft. 3211 47th St. (79413). (806) 799-9035. Lubbock Independent School District. Format: Progrsv, top-40. Spec prog: Fr 1 hr, Ger 1 hr, Sp 1 hr wkly. ■ B. J. Randall, pres; Charles Wilson, gen mgr & chief engr; Dale Travis, coml mgr & prog dir; Toby Hendriks, prom mgr; Gene Jones, news dir; Carl Wilson, mus dir.

KRLB(AM)—Sept 19, 1953: 580 khz; 500 w-D. DA-D. Box 580 (79408). (806) 745-5800. KRLB Inc. (acq 11-16-78). Net: APR. Format: MOR, sports. Spec prog: Farm 16 hrs wkly. ■ Don Workman, pres & gen mgr; Jack Dale, sports dir; Loyd Senn, natl coml mgr; Morris Wilkes, prog & mus dir; Big Ed Wilkes, farm dir; Dub Bowlus, news dir; Don Opheim, chief engr. ■ Rates: \$21; 15; 19; 15.

KSEL(AM)—Nov 1, 1946: 950 khz; 5 kw-D, 500 w-N, DA-2. Box 2369 (79408). (806) 747-2555. KSEL Inc. (acq 1975). Group owner: Harris Enterprises. Net: UPI. Rep: McGavren Guild. Format: Contemp, top 40. ■ John R. Kreiger, pres & gen mgr; Tom Petty, sls mgr; Jeff King, prog dir; Roger Hively, tech dir. ■ Rates: \$30; 30; 30; 30.

KSEL-FM—Nov 1963: 93.7 mhz; 100 kw. Ant 740 ft. Stereo. Prog sep from AM. Format: Top-40

KTEZ(FM)—1975: 101.1 mhz; 59 kw. Ant 760 ft. Box 6752 (79413). (806) 797-3377. Southwest Records Suppliers, LTD. Rep: Torbet. Format: Btfl mus. ■ Troy Raymond Moran, pres; R.L. Haggard, coml & gen mgr; David Fowler, prog dir; Ron Richards, news dir; Steve Cooper, chief engr. ■ Rates: \$21; 21; 21; 21.

***KTXT-FM**—April 1, 1961: 88.1 mhz; 18.5 kw. Ant 340 ft. (CP: Ant 410 ft). Box 4080, Texas Tech University (79409). (806) 742-3916. Texas Tech Univ. Net: ABC/FM. Format: AOR. Spec prog: Class 15 hrs, ed 10 hrs, wkly. ■ Mark Norman, gen mgr. ■ *KTXT-TV affil.

KWGO-FM—July 15, 1964: 99.5 mhz; 46 kw. Ant 630 ft. 2020 Br 4th St. (806) 744-2792. Mexican American Services Inc. Net: ABC/FM. Rep: Lotus; Paul Miller. Format: Spanish. ■ Jaime D. Garcia, pres & gen mgr; Abel Cruz, coml mgr; G. U. Acosta, prog, mus & news dir, prom mgr; Charles Wilson, chief engr.

Lufkin

KLUF(AM)—Dec 5, 1947: 1420 khz; 1 kw-U, DA-N. Box 1866 (75901). (713) 634-7773. Radio Lufkin Inc. (acq 5-23-73). Net: UPI. Rep: Savalli/Gates. Format: Top 40. ■ Ralph W. Ridinger, pres & gen mgr; Royce McGaughey, coml mgr; Robert Tindle, prog dir & chief engr; Cindy Malnar, mus dir; Tom Church, prom mgr; Sam Fitzgerald, news dir. ■ Rates: \$7.50; 6.50; 7.50; 4.75.

KLUF-FM—July 9, 1976: 105.1 mhz; 57 kw. Ant 660 ft. Stereo. Prog sep from AM. Format: Btfl mus.

KRBA(AM)—May 3, 1938: 1340 khz; 1 kw-D, 250 w-N. Box 1345 (75901). (713) 634-6661. Darrell E. Yates. Net: MBS, Texas State. Rep: Milam & Cowart. Format: Diversified. Spec prog: Sp 3 hrs, Black 6 hrs, wkly. ■ Darrell E. Yates, owner & gen mgr; Melanie Quine, coml mgr; Sheryl Yates, prom mgr; Shirley Yates, prog dir; Keith Sims, mus dir; Royce Christenson, news dir; E. C. Gresham, chief engr. ■ Rates: \$5.50; 4.50; 5.50; 2.75.

KDEY(FM)—Co-owned with KRBA(AM). May 1, 1978: 99.3 mhz; 1.9 kw. Ant 360 ft. Stereo. Prog sep from AM.

Marlin

KKIK(AM)—See Waco.

KLMT(FM)—April 2, 1977: 96.7 mhz; 1.25 kw. Ant 200 ft. Box 6 (76661). Midwestern Bcstg Corp. Net: TSN. Format: C&W, farm. Spec progs: Black 8 hrs wkly. ■ Jerry Garrison, pres & gen mgr; Carole Evans, coml mgr; Russ Chisum, news dir. ■ Rates: \$3.15; 3; 3; 2.0.

Marshall

***KBWC(FM)**—1978: 91.1 mhz; 10 w. 711 Rosborough Springs Rd. Wiley College.

KKYR(AM)—Oct 7, 1957: 1410 khz; 500 w-D. DA. Box 1326 (75670). (214) 938-5136. Big Country Bcstg (acq 3-29-76). Group owner: Ralph Wayne Communications. Rep: Milam & Cowart. Format: C&W. Spec prog: Farm 1 hr wkly. ■ Ralph Wayne, pres & gen mgr; Peggy Rivers, coml mgr; Thad Carter, prog & mus dir; Richard Fluker, news dir; Gerry Dalton, chief engr. ■ Rates: \$6.75; 5.75; 6.75; 5.75.

KMHT(AM)—1947: 1450 khz; 1 kw-D, 250 w-N. Box AA (75670). (214) 938-6789. Radio Marshall Inc. (acq 1955). Net: Texas State. Rep: Masla; Riley. Format: MOR, black. ■ H. A. Bridge Jr., pres & gen mgr; Vinson L. Stevens, coml mgr; Jerry Rome, mus dir; Peggy Ives, prom mgr; Joe McChesney, prog dir; John Gordon, news dir; Glen Ivey, chief engr. ■ Rates: \$6.15; 5.65; 6.15; 5.65.

KMHT-FM—Sept 4, 1977: 103.9 mhz; 3 kw. Ant 300 ft. Stereo. Box AA (75670). Prog sep from AM. Format: Beautiful music. ■ Rates: \$7.60; 6.60; 7.60; 6.60.

McAllen

KIRT(AM)—See Mission.

KQXX(FM)—Co-owned with KIRT(AM). Oct 4, 1966: 98.5 mhz; 26 kw. Ant 280 ft. Stereo. 608 S. Main. (78501). (512) 682-3231. Bravo Bcstg Co. Group owner: Gomez Grp. Net: Texas State. Rep: Lotus; Paul Miller. Format: Sp. ■ Edward L. Gomez, pres; C. T. (Chuck) McKasson, gen mgr; Tina Comepan, prog dir; Wes Thompson, chief engr. ■ Rates: \$11; 11; 11; 11.

KRIO(AM)—1947: 910 khz; 5 kw-U, DA-2. 500 E. Beaumont (78501). (512) 686-5454. El Rio Bcstg (acq 9-75). Net: TSN, APR. Rep: McGavren-Guild. Format: Top 40, Contemporary. ■ Charles M. Trub, pres & gen mgr; Dave B. Highbaugh, stn mgr; Melvin Bedford, prog dir; Jay Moore, news dir; Charles McHan, chief engr. ■ Rates: \$18; 14; 18; 14.

***KVMV(FM)**—April 1972: 96.9 mhz; 100 kw. Ant 277 ft. Box 3333 (78501). (512) 787-5947. Rio Grande Family Radio Fellowship Inc. Format: Religious, Sp. ■ Abe C. Van Der Puy, pres; Hardy V. Hayes, gen mgr & prog dir; Stanley Swanson, chief engr.

McKinney

KMMK(FM)—August 1, 1969: 95.3 mhz; 3 kw. Ant 215 ft. Box 446 (75069). (214) 542-1151. Modern Media of McKinney Inc. (acq 1-2-74). Net: MBS. For-

mat: MOR. Spec prog: Farm 3 hrs wkly. ■ C. R. Graham, pres & gen mgr. ■ Rates: \$7.75; 6.50; 7.75; 6.50.

KXVI(AM)—Sept 29, 1947: 1600 khz; 5 kw-D. 1310 Ave K, Plano, Tex. (75074). (214) 424-8541. NMR Inc. (acq 3-69). Net: TSN. Format: MOR. Spec progs: Religs 6 hrs. ■ John Pickens, pres; Carl E. Ray, gen mgr; Joe Turner, prog dir; Genia Davey, prom mgr; Dan Foster, news dir; Randy Angle, chief engr. ■ Rates: \$10.50; 9.50; 10.50; 9.50.

Memphis

KBGH(AM)—April 26, 1966: 1130 khz; 1 kw-D. DA. Box 1130 (79245). (806) 259-3511. Floyd Bcstg Co. (acq 9-1-75). Format: C&W. Spec prog: Farm 8 hrs, Rel 5 hrs, wkly. ■ Roy Floyd, pres; James Floyd, gen mgr; Wayne Robinson, chief engr. ■ Rates: \$5; 3.50; 5; —.

Merkel

KBGG(AM)—June 1, 1963: 1500 khz; 250 w-D. (CP: 1 kw. Ant 317 ft). Box 220 (79536). (915) 928-4701. Big Country Broadcasting Co. Format: Relig. Spec prog: Farm 1 hr, Swap shop 5 hrs wkly. ■ Gaylon Christi, pres; George Dixon, gen mgr; Steve Sparks, prog dir; William H. Miller, chief engr. ■ Rates: \$3.50; 3.50; 3.85; —.

KBGG-FM—Not on air, target date unknown: 102.3 mhz; 3 kw. Ant 300 ft. Stereo. Dups AM 60%.

Mexia

KBUS(AM)—May 21, 1956: 1590 khz; 500 W-D. Box 227 (76667). (817) 562-3874. GET Corp (acq 7-1-78). Net: TSN. Rep: Riley. Format: MOR, top-40. ■ Andy Collins, stn mgr; Robert Anderson, chief engr.

Midland

KBAT(FM)—Listing follows KWEL(AM).

KCRS(AM)—Dec 20, 1935: 550 khz; 5 kw-D, 1 kw-N, DA-2. Box 4607 (79701). (915) 563-0550. Midland Bcstg Co. (acq 8-1-57). Group owner: Mayes Stn. Rep: McGavren-Guild. Format: MOR, top 40. ■ Wendell Mayes Jr., pres; Parker M. Humes, gen mgr; Darrell Ward, prog dir; Floyd Phillips, chief engr. ■ Rates: \$16; 15; 16; 11.

KWMJ(FM)—Co-owned with KCRS(AM). May 25, 1976: 103.3 mhz; 100 kw. Ant 920 ft. c/o Parker Humes, Box 4607 (79701).

KJBC(AM)—Aug 6, 1950: 1150 khz; 1 kw-D. 1903 South Lamesa Rd. (79701). (915) 684-5152. Hugh M. McBeath (acq 7-15-64). Format: C&W. Spec prog: Sp 6 hrs wkly. ■ Hugh M. McBeath, gen mgr & chief engr; Keith Ward, prog dir.

KMND(AM)—Nov. 27, 1963: 1510 khz; 500 w-D. Box 4041 (79701). United Communications Inc. (acq 11-1-77). Rep: Walton. Format: C&W. ■ Robert Martin, pres; Patricia A. Martin, gen mgr; Gary Beckner, coml mgr; Craig Anderson, prog dir; Clint Wade, mus dir; Glenn B. Counts, news dir; Charles Debenport, chief engr. ■ Rates: \$10.50; 8.50; 10.50; —.

KNFM(FM)—Nov 2, 1959: 92.3 mhz; 100 kw. Ant 390 ft. Stereo. Quad (915) 683-3878. Permian Bcstrs Inc. Net: TSN. Rep: PRO Radio, Riley. Format: MOR. Spec progs: Classical 2 hrs, jazz 2 hrs wkly. ■ Michael Fitzgerald, pres; Wayne Weekes, bus mgr; Jim Galyean, coml mgr; Max Lloyd, prom mgr & chief engr; Jesse Grimes, news dir. ■ Rates: \$16.50; 10; 14.50; 10.

KWEL(AM)—April 1957: 1070 khz; 1 kw-D. 401 W. Missouri (79701). (915) 682-4331. KWEL Inc. (acq 5-1-69). Net: ABC/I. NET: UPI. Format: MOR. ■ Bob Hicks, pres & gen mgr; Sue Redman, coml mgr; Paul Boe, mus dir; Larry Southerland, news dir. ■ Rates: \$4.75; 4.25; 4.75; —.

KBAT(FM)—Co-owned with KWEL(AM). 1974: 93.3 mhz; 100 kw. Ant 500 ft. Stereo. (915) 563-2121. Format: C&W. ■ Jim Martin, coml mgr; Scott Meyer, mus dir. ■ Rates: \$9.90; 8.20; 9.90; 8.20.

KWMJ(FM)—Listing follows KCRS(AM).

Mineola

KMOO(AM)—Sept 12, 1963: 1510 khz; 500 w-D.

Box 628 (75773). (214) 569-3823. A-C Corp. (acq 1-8-68). Net: Texas State. Format: C&W. ■ Sam Curry, pres & gen mgr; Monty Montgomery, coml mgr; Larry Running, mus & prog dir; Shelly Moore, prom mgr; Bob Anderson, chief engr. ■ Rates: \$5; 2.90; 2.90; —.

KMOO-FM—Sept 1, 1977: 96.7 mhz; 3 kw. Ant 300 ft. Box 628 (75773). (214) 569-3823. A-C Corp. Dups AM 20%. ■ Rates: \$5; 2.90; 2.90; 2.90.

Mineral Wells

KMWT(FM)—1970: 95.9 mhz; 3 kw. Ant 295 ft. Box 927 (76067). (817) 325-9509. First IV Media (acq 10-22-75). Rep: Miller. Net: Radio Southwest. Format: MOR. Spec progs: Jazz 2 hrs wkly. ■ Billy Ray Hill, pres; Linda Patton, coml mgr; Dave Garland, gen mgr; Bill Kinder, prog dir; Pat Cooper, prom mgr; Wayne Covert, mus dir; Thelmar Doss, news dir; Ralph Harbus, chief engr.

KORC(AM)—1946: 1140 khz; 250 w-D. Box 638 (76067). (817) 325-1140. First IV Media. Net: Texas State. Rep: Messina. Format: C&W. ■ W. Erle White, pres; Roy Floyd, gen mgr; Dale Kincaid, coml mgr; John Polsen, mus dir; Art Von Reyn, news dir. ■ Rates: \$57.60; 50.40; 57.60; —.

Mission

KIRT(AM)—Feb 24, 1957: 1580 khz; 1 kw-D, DA-D. 1123 E. Ninth (78572). (512) 585-1629. Rio Bcstg Co. (acq 8-1-70). Group owner: Gomez Grp. Net: Texas State. Rep: Lotus; Miller. Format: Spanish. ■ Edward L. Gomez, pres; C. T. (Chuck) McKasson, gen mgr; Boto Pedrazza, asst mgr; Javier Martinez, prog dir; Jose Villarreal, news dir; Wes Thompson, chief engr. ■ Rates: \$11; 11; 11; 11.

KQXX(FM)—Co-owned with KIRT(AM). See McAllen.

Monahans

KVKM(AM)—March 12, 1947: 1330 khz; 5 kw-D, 1 kw-N, DA-N. Box 1058 (79756). (915) 943-3238. Monahans Bcstg Co. (acq 1975). Net: TSN. Rep: Melville. ■ William W. Jamar Jr., owner; Dick Aker, prog dir; Charles Roberts, news dir; David Smoot, chief engr.

Morton

KRAN(AM)—Dec 6, 1961: 1280 khz; 500 w-D. Box 1077 (79346). (806) 266-5545. West Texas Bcstg Inc. (acq 10-15-79). Net: MBS. Format: C&W. ■ Edward J. Couzens Jr., pres & gen mgr; Anne Couzens, coml mgr; Jo Ann Whitehead, prog dir; Dave Russ, mus dir; Randall Clayton, chief engr. ■ Rates: \$4; 3.50; 4; —.

Mount Pleasant

KIMP(AM)—Oct 7, 1948: 960 khz; 1 kw-D. Box 990 (75455). (214) 572-8726. Mt. Pleasant Bcstg Co. Net: TSN. Format: MOR. ■ David H. Ward, pres; Ruby Stanley, stn & coml mgr; Clint Cooper, news dir; Clarence C. Taylor, chief engr.

KPXI(FM)—Co-owned with KIMP(AM). October 1961: 100.7 mhz; 100 kw. Ant 155 ft. Prog sep from AM. Format: Easy lstrg.

Muleshoe

KMUL(AM)—July 6, 1956: 1380 khz; 1 kw—D. Box 486 (79347). (806) 272-4273. Muleshoe Bcstg Co. Inc. Rep: Walton Broadcasting. ■ Leola Randolph, pres; Gilbert Lamb, gen mgr; Gerald Reid, coml mgr; opns, prog & mus dir; Randy Clayton, chief engr; Magann Rennels, news dir. ■ Rates: \$4.05; 4.05; 4.05; —.

KMUL-FM—Feb 6, 1966: 103.1 mhz; 2.9 kw. Ant 75 ft. Box 486 (79347). (806) 272-4273. Muleshoe Bcstg Co. Inc. Rep: Walton. Format: Beautiful music. ■ Gerald Reid, opns & coml mgr, prog & mus dir. ■ Rates: \$3.20; 3.20; 3.20; 3.20.

Nacogdoches

KEEE(AM)—March 27, 1947: 1230 khz; 1 kw-D, 250 w-N. Box 1111 (75961). (713) 564-4444. Stone Fort Bcstg Co. (acq 1958). Net: ABC/E; TSN. Rep: Groskin; Riley. Format: Contemp. ■ Evelyn Stallings, pres; Robert Hill, gen mgr; Jimmy Rucker, sls mgr; Van Goodall, prog dir; Bruce Bryant, news dir; Mike Hudman, chief engr. ■ Rates: \$10; 9; 10; 9.

KJCS(FM)—Partially co-owned with KEEE(AM). May 1967: 103.3 mhz; 100 kw. (713) 564-4443. Voice of the Lakes Bcstg Inc. Net: Texas State. Rep: Riley. Format: C&W. ■ Evelyn Stallings, pres; Robert Hill, gen mgr; Jimmy Rucker, sls mgr; Mike Hudman, chief engr. ■ Rates: \$15; 13; 15; 13.

***KSAU(FM)**—July 5, 1975: 90.1 mhz; 1 kw. Ant 116 ft. Box 13048 (75962). (713) 569-4000. Stephen F. Austin State U. Format: Diversified. Spec prog: Classical 8hrs, jazz 5 hrs wkly. ■ Dr. William J. Oliver, gen mgr; Ronny Powell, chief engr.

KSFA(AM)—June 2, 1947: 860 khz; 1 kw-D. Box 848 (75961). (713) 564-3723. Texan Bcstg Inc. (acq 8-1-59). Net: MBS. Format: Modern C&W. Spec prog: Farm 2 hrs wkly. ■ Bob Dunn, gen mgr; Berl Raborn, coml mgr; Barney Vardeman, ops mgr; J.J. Barnhart, prod mgr; Richard Smith, prom mgr & news dir; Kemp Moore, exec asst; Henry Tucker, sports dir; Clark Wolcott, chief engr. ■ Rates: \$6.50; 6.50; 6.50; 6.50.

KTBC(FM)—Co-owned with KSFA(AM). July 15, 1967: 92.1 mhz; 3 kw. Ant 370 ft. Stereo. Prog sep from AM. Format: MOR (ad contemp)/rock. ■ Tom Baker, prog mgr; Patty Collins, mus dir; Suzie Haddox, psa dir. ■ Rates same as AM.

Navasota

KWBC(AM)—Sept 21, 1960: 1550 khz; 250 w-D. Box 751 (77868). (713) 825-6484. Whitten Bcstg Co. Net: TSN. Rep: Riley. Format: MOR. ■ Robert H. Whitten, owner, coml & prom mgr; Pat Craddock, prog & news dir & chief engr.

New Boston

KNBO(AM)—Oct 16, 1969: 1530 khz; 1 kw-D. Box 848 (75570). (214) 628-2561. Bowie County Broadcasting Co. Inc. Net: TSN. Format: Relig. Spec prog: Farm 7 hrs wkly. ■ Richard E. Knox, pres, gen & coml mgr; Ray Kumpe, prog, mus & news dir; Martha Knox, prom mgr; George Hammons, chief engr. ■ Rates: \$3.50; 3.50; 3.50; —.

New Braunfels

KGNB(AM)—April 1, 1950: 1420 khz; 1 kw-D. 1540 Loop 337 N. (78130). (512) 625-7311. Comal Bcstg Co. Net: Texas State, ABC/E. Rep: Cowart & Milam. Format: MOR, talk. Spec prog: Sp 6 hrs wkly. ■ C. Herb Skoog, pres & gen mgr; Fritzie Richter, asst mgr; Don Watson, prog dir; Steve Smith, sls mgr; Bob Friemuth, news dir; Kelcy O'Neil, chief engr. ■ Rates: \$5.30; 4.75; 5.30; 4.75.

KNBT(FM)—Co-owned with KGNB(AM). Nov 22, 1968: 92.1 mhz; 3 kw. Ant 300 ft. Stereo. Prog sep from AM. Format: Btl mus. Spec prog: Ger 4 hrs wkly. ■ Rates same as AM.

Odessa

KKKK(FM)—July 1, 1977: 99.1 mhz; 100 kw. Ant 410 ft. Box K Midland (79701). (915) 563-2266. Tower Power Corp. Net: MBS, Spanish Inform. Net. Rep: National Spanish Radio. Format: Relig, MOR, gospel. Spec prog: Spanish 15 hrs wkly. ■ J. R. McClure, pres; Robby McClure, mgr; Betty Park, opns mgr; Ann Park, coml & prom mgr; Paul Wiseman, prog & mus dir; Chuck Swedberg, news dir; Jerry Dalton, chief engr.

***KOCV(FM)**—Jan 6, 1964: 91.3 mhz; 5 kw. Ant 255 ft. Box 3752 (79760). (915) 337-5381. Odessa College. Net: APR. Format: Prog. Spec prog: Class 10 hrs, jazz 4 hrs, wkly. ■ Wally Jackson, gen mgr.

KOYL(AM)—Sept 7, 1957: 1310 khz; 1 kw-D. Box 6350. (79762). (915) 366-2801. Stream Bcstg of Texas Inc. (acq 5-19-79). Net: ABC/E. Rep: Masla. Format: C&W. Spec progs: Sp 2 hrs wkly. ■ Frank Hall, gen mgr; Herb Jacobson, prog dir; Scott Kelly, mus dir; Paul Easter, chief engr. ■ Rates: \$7.50; 6.50; 7.50; 6.50.

KOYL-FM—April 1, 1966: 97.9 mhz; 34 kw. Ant 100 ft. Prog sep from AM. Net: ABC/C. Format: C&W. Spec progs: Sp 2 hrs wkly.

KOZA(AM)—Jan 20, 1947: 1230 khz; 1 kw-D, 250 w-N. Box 351 (79760). (915) 332-4301. Harris Enterprises (acq 6-79). Format: Top 40, MOR. ■ Steve Trigg, pres; Frank Childs, gen mgr; Mike Scott, prog dir; Jim Simpson, chief engr. ■ Rates: \$16; 14; 16; 12.

KQIP(FM)—1961: 96.9 mhz; 100 kw. Ant 500 ft. Stereo. ABC Bank Bldg. (79760). (915) 337-6262. Texas Bcstg Industries Inc. Format: MOR. ■ James F. McCubbin, pres; Roy A. Eisner, treas & gen mgr; John Roman, prom mgr; David Prescott, mus & prog dir; Susan Carroll, news dir; Charles Debenport, chief engr. ■ Rates: \$10; 8.25; 8.25; 8.25.

KRIG(AM)—June 1946: 1410 khz; 1 kw-U, DA-N. Box 4312 (79760). (915) 332-6871. KRIG Inc. (acq 2-24-65). Net: UPI. Rep: Savalli-Gates. Format: MOR. Spec prog: Sp 4 hrs wkly. ■ R. D. Brown, pres; Johnny May, gen & coml mgr, prog dir; Tim Roberts, coml mgr; Ron Wood, mus dir; Mark Hanna, news dir; Bob Mettler, chief engr. ■ Rates: \$8.50; 7.50; 8.50; 7.50.

KYXX(AM)—Jan 29, 1947: 920 khz; 1 kw-D, 500 w-N, DA-N. Box 3509 (79760). (915) 332-5791. Ralph Wayne Communications (acq 11-23-76). Group owner: Wayne Stns. Net: Texas State. Rep: Smith, Riley. Format: C&W. Spec prog: Sp 2 hrs wkly. ■ Ralph Wayne, pres; Jerry Lovell, gen mgr; Barry Sykes, prog dir; Laurie Lindsley, news dir; Gerry Dalton, chief engr. ■ Rates: \$9.50; 7.50; 9.50; 7.50.

Orange

KIOC(FM)—Feb 28, 1977: 106.1 mhz; 100 kw. Ant 1060 ft. 1725 Evangeline Dr., Vidor (77662). (713) 769-2852. KIOC Inc. Rep: Selcom. Format: Ad contemp. ■ Ken Stephens, pres & gen mgr; Pryor Neuber, opns dir & chief engr. ■ Rates: \$14; 14; 14; 14.

KOGT(AM)—1947: 1600 khz; 1 kw-U, DA-N. Box 1329 (77630). (713) 883-4381. KOGT Inc. (acq 5-1-77). Group owner: Foster Group. Net: ABC/E. Format: C&W. Spec prog: Farm 8 hrs wkly. ■ Bill Fort, VP & gen mgr; Dick Corder, asst mgr; Steve Cathy, mus dir; George Eon, news dir; Fred Chapman, chief engr. ■ Rates: \$8; 8; 8; 8.

KZOM(FM)—June 11, 1972: 104.5 mhz; 55 kw. Ant 215 ft. (CP: 100 kw, Ant 400 ft.) Stereo. Box 336, Port Arthur (77640). Bcstg Inc. (acq 3-1-78). Rep: Miller. Format: AOR. Spec prog: Jazz 1 hr wkly. ■ Alver Leighton, pres; J. John Morrison, gen mgr; Gwen Webb, coml mgr; Ed Rivers, prog dir; Mark McLaren, mus dir; Carl Enna, news dir; Randy LaBlue, chief engr. ■ Rates: \$14; 12; 14; 12.

Ozona

KRCT(FM)—Nov 25, 1976: 94.3 mhz; 3 kw. Ant minus 55 ft. Box 1517 (76943). (915) 392-3613. Crockett County Bcstrs. Net: TSN. Format: C&W. Spec prog: Sp 20 hrs wkly. ■ Richard Whitworth, gen mgr; Regina Whitworth, prog dir; Thomas Earnest, chief engr. ■ Rates: \$3.45; 2.60; 3.45; 2.60.

Palestine

KLIS(FM)—June 15, 1970: 94.3 mhz; 3 kw. Ant 300 ft. Stereo. Box 788 (75801). (214) 729-0181. Vista Bcstg Co. Net: MBS. Rep: Paul Miller. Format: MOR. Spec progs: Talk 9 hrs, classical 3 hrs, wkly. ■ Don Harris, pres, gen & coml mgr; Dennis Lively, prog dir; Joe Streetman, mus dir; Marvin Crain, news dir & chief engr. ■ Rates: \$4; 4; 4; 4.

KNET(AM)—Jan 2, 1936: 1450 mhz; 1 kw-D, 250 w-N. Box 649 (75801). (214) 729-6077. KNET Inc. (acq 1978).

KHIM(FM)—Co-owned with KNET(AM). Aug 20, 1976: 98.3 mhz; 3 kw. Ant 300 ft. Box 789 (75801). Trinity Bcstg Co. Format: Gospel.

Pampa

KGRO(AM)—Aug 12, 1948: 1230 khz; 1 kw-D, 250 w-N, DA-1. Box 1779 (79065). (806) 669-6809. Pampa Bcstrs Inc. (acq 8-12-66). Net: ABC/I, Texas State. Rep: Keystone; Miller. Format: MOR. Spec prog: Farm 10 hrs wkly. ■ Jim Hughes, pres; Darrell Sehorn, gen & prom mgr; Wayne Clonts, prog & mus dir & chief engr; Mike Ehrle, news dir. ■ Rates: \$6; 6; 6; 6.

KPDN(AM)—April 6, 1936: 1340 khz; 1 kw-D, 250 w-N. Hughes Bldg. (79065). (806) 669-7461. Top O'Texas Bcstg Co. (acq 9-52). Net: MBS. Rep: Riley. Format: MOR. Spec prog: Spanish 1 hr, Farm 8 hrs wkly. ■ Warren L. Hasse, owner; Dennis I. Dehn, gen

Texas Radio

mgr & chief engr; Ray Rodgers, coml mgr; Earl Davis, prog dir. ■ Rates: \$4.50; 4; 4; 4.

New FM—Not on air, target date unknown: 100.3 mhz, 47.3 kw. Ant 202 ft. Box 1779 (79065). Pampa Broadcasters Inc. Format: Btfl mus.

Paris

KPLT Contemporary

KPLT(AM)—Nov 19, 1936; 1490 khz; 1 kw-D, 250 w-N. Box 9 (75460). (214) 784-3311. KPLT Inc. (acq 9-60). Net: MBS. Rep: Savalli/Gates. Format: MOR. Spec prog: Farm 1½ hrs wkly. ■ Jeff Methven, pres, gen mgr & chief engr; Tom Allen, prog & prom mgr; Judy Simpson, coml mgr; Ron Jennings, mus dir; Patti Kohls, news dir. ■ Rates: \$4; 4; 4; 4.

KACW(FM)—Co-owned with KPLT(AM). Aug 14, 1966; 99.3 mhz; 3 kw. Ant 300 ft. Stereo. Prog sep from AM. (214) 784-3313. Format: C&W. ■ Joe Graham, stn mgr. ■ Rates same as AM.

KPRE(AM)—September 1950; 1250 khz; 500 w-D, 210 First City National Bank Bldg. (75460). (214) 784-6676. Radio Paris Inc. (acq 4-1-78). Net: ABC/I. Rep: Riley. Format: MOR. Spec prog: Farm 1 hr wkly. ■ Bob Bell, pres & gen mgr; Sheri Byers, coml mgr; John Owen Butler, prog & mus dir; Phil Arnold, news dir; George Fleming, chief engr. ■ Rates: \$4; 3.50; 4; —

Pasadena

KIKK(AM)—October 1957; 650 khz; 250 w-D. 6306 Gulfton Dr. (77081). (713) 772-4433. KIKK Inc. (acq 2-73). Group owner: Sonderling Bcstg. Rep: Torbet-Lasker. Format: C&W. ■ Al Greenfield, pres & gen mgr; Deane Hardy, coml mgr; Dianne DeArmond, prom mgr; Joe Ladd, mus dir; Gary Hoffman, news dir. ■ Rates: \$36; 29; 31; 18.

KIKK-FM—See Houston.

KLVL(AM)—May 5, 1950; 1480 khz; 1 kw-D, 500 w-N, DA-N. 111 North Ennis, Houston (77003). (713) 225-3207. Felix H. Morales. Format: Spanish. Spec prog: Black 18 hrs wkly. ■ Felix H. Morales, owner & gen mgr; Johnny P. Hernandez, sls mgr; Mrs. Felix Morales, sec & treas; Maria Del Carmen Garcia, mus dir; Rene Cardenas, news dir; Charles R. Swanson, chief engr. ■ Rates: \$15; 15; 15; 15.

KYND(FM)—August 1962; 92.5 mhz; 97 kw. Ant 800 ft. 1001 E. Southmore (77502). (713) 477-3611. Harte-Hanks Southern Comm Inc. (acq 1978). Rep: Eastman. Format: Btfl mus. ■ Vici Williams, gen mgr; Drew George, natl sls mgr; Tom Moran, dir of opns; James Hildreth, local sls mgr; Gene Cruchiel, opns mgr; Jon Bennett, chief engr. ■ Rates: \$175; 145; 145; 80.

Pearsall

KVWG Milam & Cowart

KVWG(AM)—Nov 3, 1962; 1280 khz; 500 w-D. Box K (78061). (512) 334-2500. Pearsall Bcstrs Inc. (acq 11-26-75). Net: TSN. Format: Sp, C&W, farm. ■ Walter H. Herbort, pres; Elizabeth Sifuentes, gen, coml & prom mgr, mus & news dir; Jesus Sifuentes Jr., prog dir; R. T. Rose Jr., chief engr. ■ Rates: \$4.10; 4.10; 4.10; 4.10.

Pecos

KIUN(AM)—Oct 23, 1935; 1400 khz; 1 kw-D, 250 w-N. Box 469 (79772). (915) 445-2497. Pecos Radio Co. (acq 6-15-78). Net: Texas State. Rep: Chuck Dwyer. Format: C&W. Spec progs: Sp 20 hrs, farm 3 hrs, wkly. ■ Roy Parker, pres; George Day, VP; Bill Cole, gen mgr; Sandy Lawrence, coml mgr; Sherry Sims, prog dir; Mike McKeown, mus dir; Peggy McCracken, news dir; Harry Boehnemann, chief engr. ■ Rates: \$6; 6; 5; 5.

Perryton

KEYE(AM)—Nov 19, 1948; 1400 khz; 1 kw-D, 250 w-N. Box 630 (79070). (806) 435-5458. Perryton Radio Inc. (acq 8-69). Net: Texas State. Rep: Riley. Format: C&W. Spec prog: Farm 2 hrs, relig 2½ hrs wkly. ■ Sharon Garrison Ellzey, pres & gen mgr; Mike Coggins, coml mgr; John Ellzey, VP opns; J. R. Collins, chief engr; Dean Yates, news dir.

KEYE-FM—Not on air, target date unknown: 95.9 mhz, 3 kw. Ant 300 ft. Format: MOR. Perryton Radio Inc.

Plains

***KPLN-FM**—Nov 14, 1977; 90.7 mhz; 218 w. Ant 140 ft. Box 539 (79355). (806) 456-2610. Plains Ind School District. Format: Var. ■ Roy Dodds, school supt; Gary Harrell, principal; Terry Isaacs, fac dir; Mike Brown, student dir.

Plainview

KKYN(AM)—October 1, 1974; 1090 khz; 1 kw-D, DA. 2202 Edgemere Dr., Box 147 (79072). (806) 293-2661. Panhandle Bcstg Inc. Group owner: Wayne Stns. Net: ABC/I. Rep: Buckley. Format: C&W. Spec prog: Farm 12 hrs wkly. ■ Ralph Wayne, pres; Joe Stovall, gen mgr; Chip Polk, prom mgr; Jerry Brownlow, mus dir; Dave Clark, prog dir; Ron McCandless, news dir; Doyle Patton, farm dir; Tex Howard, chief engr. ■ Rates: \$8.50; 7; 8.50; 6.

KVOP(AM)—Aug 14, 1944; 1400 khz; 1 kw-D, 250 w-N. Box 1420 (79072). (806) 296-2771. Plainview Bcstg Co. (acq 8-1-75). Group owner: Jamar. Net: TSN. Format: MOR. Spec prog: Farm 9 hrs wkly. ■ William Jamar Jr., pres; William Rice, gen mgr; Tut Tawwater, coml mgr; Ben Gonzales, opns dir; B. D. Perkins, prom mgr; Nick Long, news dir; Mike Wiseman, farm dir. ■ Rates: \$14; 11; 11; 11.

KATX(FM)—Co-owned with KVOP(AM). Sept 1961; 97.3 mhz; 100 kw. Ant 500 ft. Net: MBS. Format: C&W. Spec prog: Farm 4 hrs, Span 5 hrs, wkly. ■ William Rice, gen mgr.

***KWLD(FM)**—Feb 12, 1976; 91.5 mhz; 370 w. Ant 120 ft. Stereo. 1900 W. 7th St. (79072). (806) 293-2915. Wayland Baptist College. ■ Roy C. McClung, pres.

Pleasanton

KBOP(AM)—Feb 8, 1951; 1380 khz; 1 kw-D. Drawer U. (78064). (512) 569-2194. Atascosa Bcstg Co. (acq 2-17-76). Net: TSN. Format: C&W, Sp. Spec prog: Farm 5 hrs wkly. ■ Norman Phillips, gen mgr; Travis E. Hall, mus dir; Ty Stites, chief engr. ■ Rates: \$7.60; 5.88; 5.88; 4.71.

KBOP-FM—Feb 1, 1976; 98.3 mhz; 3 kw. Ant 300 ft. Prog dups AM 37 1/2 %. Format: Easy listening. Spec prog: Farm 5 hrs wkly. ■ Rates same as AM.

Port Arthur

KEAM(AM)—Jan 11, 1969; 1510 khz, 5 kw-D, DA. Box 1716 Nederland (77627). (713) 727-2774. James H. Joynt. Net: MBS. Rep: Masla; Riley. Format: Relig. ■ James H. Joynt, pres; Al Lynch, gen mgr. ■ Rates: \$11.50; 8; 11.50; 8.

KOLE(AM)—1947; 1340 khz; 1 kw-D, 250 w-N. DA-U. Box 336 (77640). (713) 982-9436. North Star Broadcasting Co., Inc. (acq 6-1-77). Net: ABC/C. Rep: Miller. Format: Ad contemp. Spec progs: Farm 1 hr, Black 1 hr, Spanish 1 hr, wkly. ■ Alver G. Leighton, pres; John Morrison, gen mgr; Scott Slocum, ops mgr; Chuck Reynolds, prog dir; Carl Enna, news dir; Randy LaBlue, chief engr. ■ Rates: \$14; 12; 14; 12.

KPAC(AM)—August 1934; 1250 khz; 5 kw-D, 1 kw-N, DA-N. 7700 Gulfway (77640). (713) 963-1276. Clear Channel Communications (group owner: acq 1-3-78). Net: CBS. Rep: PRO Radio. Format: News-talk. ■ L. Lowry Mays, pres; John Welton, gen & coml mgr; Ted Stecker, prog dir & prom mgr; Sue Davis, news dir; Ralph Dunderdale, chief engr. ■ Rates: \$12; 12; 12; 12.

KHYS(FM)—Co-owned with KPAC(AM). April 15, 1963; 98.5 mhz; 65 kw. Ant 400 ft. Stereo. Prog separate from AM. Format: Disco. ■ Buddy Martin, gen mgr; Doris Thompson, mus dir. ■ Rates: \$8; 8; 8; 8.

KYKR-FM—Co-owned with KLVI(AM) Beaumont. July 4, 1969; 93.3 mhz; 100 kw. Ant 420 ft. Stereo. Box 2307 (77640). (713) 727-0771. KYKR Radio Inc. Group owner: Hicks Communications Inc. Net: UPL. Rep: Torbet. Format: Modern country. ■ R. Steven Hicks, pres & gen mgr; Tom Boggess, stn mgr; Mickey Ashworth, prog dir; Jim Love, news dir; Fred Chapman. ■ Rates: \$16; 10; 14; 8.

Portland

KITE(FM)—Dec 15, 1979; 105.5 mhz; 3 kw. Ant 367 ft. 1918 E. Elizabeth, Brownsville (78520). (512) 888-8555. Media Properties Inc. Rep: Milam & Cowart. Format: MOR, btfl mus. Spec prog: Relig 3 hrs wkly. ■ Ron Whitlock, gen mgr; Dorothy Hartwell, coml mgr; Mary Summerall, prog dir; Anna Whitlock, mus dir; Mike Stowe, prom mgr; M. Allsummer, news dir; Ira McDaniel, chief engr. ■ Rates: \$12; 12; 12; 12.

KOUL(FM)—Co-owned with KCTA(AM), Corpus Christi. See Sinton.

Port Lavaca

KGUL(AM)—June 7, 1961; 1560 khz; 500 w-D. 105 Calhoun Plaza (77979). (512) 552-2951. Calhoun County Bcstg. Net: APR. Rep: Miller. Format: Diversified. ■ Ken Schupbach, prog & mus dir; Joe Carreon, Span mgr; Don Freed, gen mgr; Mayo Amador, news dir; Jesse Juarez & Joe Carreon, Sp prog dirs. ■ Rates: \$5.00; 5.00; 5.00; 5.00.

KGUL-FM—Sept 1, 1977; 95.9 mhz; 3 kw. Ant 186 ft. Stereo. Dups AM 30%. Calhoun County Bcstg.

Port Neches

KDLF(AM)—June 13, 1959; 1150 khz; 500 w-D. DA. Box 545 (77651). (713) 727-2177. David Livingstone Missionary Foundation (acq 6-78). Rep: Savalli-Gates. Format: MOR. Spec prog: Gospel mus 6 hrs, farm 2 hrs wkly. ■ Floyd Badeaux, gen mgr. ■ Rates: \$7.75; 2.90; 2.90; —.

Post

KPOS(AM)—September 1955; 1370 khz; kw-D. Box 98 (79356). (806) 495-2831. Boles Bcstg. (acq 1-2-73). Rep: Keystone. Format: C&W. ■ James Boles, pres; Don Boles, gen mgr; Gail Boles, coml mgr; Steve Mason, prog dir; Maxine Marks, prom mgr; D. J. Atkinson, mus dir & chief engr; Jerry Airhart, news dir.

Prairie View

***KPVU(FM)**—Jan 1, 1980; 91.3 mhz; 9.8 kw horiz, 8.6 kw vert. Ant 410 ft. Office of Mass Communication, Prairie View (77445). Prairie View A&M Univ. Format: Var.

Quanah

KOLJ(AM)—May 11, 1951; 1150 khz; 500 w-D. DA. Box 456 (79252). (817) 663-5309. Joy Radio Bcstg Inc. (acq 12-15-77). Net: TSN. Format: C&W, rel. ■ Charles Maddox, pres; Joe Willis, gen mgr & sec-treas; Glen Ingram, coml mgr; Bob Seagraves, chief engr. ■ Rates: \$7; 7; 7; —.

Ralls

KCLR(AM)—May 31, 1963; 1530 khz; 5 kw-D (1 kw CH). Box 669 (79357). (806) 762-1314. KCLR Inc. (acq 4-1-69). Rep: Milam & Cowart. Format: C&W, Spanish, relig. Spec prog: Farm 4 hrs wkly. ■ Jerry W. Mings, prog, mus & news dir. ■ Rates: \$6; 6; 6; 6.

Raymondville

KSOX(AM)—June 1, 1957; 1240 khz; 1 kw-D, 250 w-N. 345 S. 7th (78580). (512) 689-3333. Edgar L. Clinton (acq 9-1-69). Format: C&W. ■ Edgar L. Clinton, pres, gen mgr & prog dir.

Refugio

KYOT(FM)—Sept 15, 1979; 106.3 mhz, 3 kw. Ant 300 ft. Stereo. Box F (78377). (512) 526-4647. Price K. Johnson. Net: Texas State. Format: Sp, C&W. Spec progs: Farm 15 hrs, class 2 hrs wkly. ■ Price K. Johnson, owner; Dick McGrath, gen & coml mgr, chief engr. ■ Rates: \$7.75; 5.75; 7.75; 6.75.

Richardson

New FM—Not on air, target date unknown: 88.1 mhz,

10 w. 1210 W. Belt Line Rd. (75080). St. Lukes's Educational Foundation.

Richmond

KFRD(AM)—See Rosenberg-Richmond.

Robstown

KROB(AM)—Feb 22, 1963: 1510 khz; 500 w-D. Box 752 (78380). (512) 387-1510. Coastal Bend Bcstg Corp. Rep: Riley. Format: C&W. ■ George Leon Gossage, pres; Jeanette Gossage, gen mgr; Mrs. W. A. Reake, prog dir; John Parthun, chief engr. ■ Rates: \$9; 7.50; 9; 6.

KROB-FM—Oct 13, 1966: 99.9 mhz; 100 kw(H), 88 kw(V). Ant 270 ft. Stereo. Coastal Bend Bcstg Corp. Prog dups AM 100%.

Rosenberg-Richmond



KFRD(AM)—Nov 15, 1948: 980 khz; 1 kw-D. 1501 Radio Lane. (77471). (713) 342-6601. Fort Bend Bcstg Co. Net: UPI. Format: Diversified. Spec prog: Czech 12 hrs, farm 10 hrs, Black 2 hrs wkly. ■ Jean E. Junker, pres; George Thompson, gen mgr; Don Harris, mus dir & prom mgr; Paul Collins, prog dir; Sophia Tielke, coml mgr; Alan Scott, news dir; Frank Wood, chief engr. ■ Rates: \$18; 15.85; 15.85; 12.70.

KFRD-FM—Aug 8, 1968: 104.9 mhz; 3 kw. Ant 275 ft. Prog sep from AM. Box 832 (77471). Net: TSN. Format: C&W. ■ Rates: \$7; 7; 7; 7.

Rusk

KTLU(AM)—1955: 1580 khz; 500 w-D. Box 475 (75785). (214) 683-2258. E. H. Whitehead. Net: TSN. Rep: Keystone. Format: C&W, top-40, gospel. ■ E.H. Whitehead, own & gen mgr; Bob N. Rogers, opns mgr & chief engr; Mary A. Patterson, news dir.

New FM—Co-owned with KTLU(AM). Not on air, target date unknown: 97.7 mhz, 1.38 kw. Ant 423 ft. Format: C&W.

San Angelo

KGKL(AM)—Dec 4, 1928: 960 khz; 5 kw-D, 1 kw-N, DA-N. Box 1878 (76901). (915) 655-6715. KGKL Inc. (acq 4-5-71). Group owner: Gloger. Net: ABC/C. Rep: Torbet. Format: Top-40. Spec prog: Farm 4 hrs wkly. ■ Leroy J. Gloger, pres; Bill Neil, gen, coml mgr; Curt Lancaster, prog dir; Roy Cox, mus dir; Gene Turney, news dir; Bill Poteet, chief engr. ■ Rates: \$8.50; 7.50; 8.50; 7.50.

KIXY(AM)—Nov 28, 1954: 1260 khz; 1 kw-D. City Hall Plaza at W. 1st St. (76901). (915) 653-3387. CD/I/IABaris Communications-KIXY Partnership (acq 7-1-78). Net: Texas State, MBS. Rep: PRO Radio. Format: Contemp. ■ Bob McClellan, gen mgr; John Raymond Long, prog & mus dir; Steve Everett, coml mgr; Dana Jones, prom mgr; Dan Wilson, news dir & chief engr. ■ Rates: \$10; 9; 10; 8.50.

KIXY-FM—October 1966: 94.7 mhz; 39 kw. Ant 140 ft. Stereo. Format: Top 40. Spec prog: Classical 2 hrs wkly. ■ John Raymond Long, prog dir; Alama Lemmons, prom mgr. ■ Rates same as AM.

KPEP(AM)—November 1954: 1420 khz; 1 kw-D. Box 1351 (76902). (915) 655-8116. Linda Smith (acq 6-79). Net: ABC/I. Format: C&W, news. ■ H. Grosse Mohler, gen mgr; W. H. "Tank" Sherman, coml & prom mgr, prog dir; Harlon Youngquist, mus dir; Jeff Rottman, news dir; Bob Rountree, chief engr. ■ Rates: \$7; 7; 7; 7.

KSJT(FM)—Dec 24, 1965: 97.5 mhz; 34 kw. Ant 100 ft. Box 1296 (76901). (915) 653-5008. Concho Valley Bcstg Co. Format: Ethnic. ■ Thomas H. Earnest, pres, gen mgr & chief engr; Pepe Avalos, prog dir.

KTEO(AM)—1947: 1340 khz; 1 kw-D, 250 w-N. Box 1711 (76902). (915) 653-6863. Angelo Bcstg Inc. (acq 2-1-75). Net: Continental News. Rep: Masla, Riley. Format: Contemp country. Spec prog: Farm 8

hrs wkly. ■ O.P. (Bob) Bobbitt, pres; Joe Rushing, gen & coml mgr; Chet Young, prog & mus dir; T. C. Carter, news dir; Don Larson, chief engr. ■ Rates: \$9.45; 8.20; 9.45; 3.85.

KWLW(FM)—Feb 1, 1965: 93.9 mhz; 34 kw. Ant 145 ft. Stereo. Prog separate from AM. Net: ABC/FM. Format: Btfl mus. ■ Rates: \$8.20; 6.95; 8.20; 4.75.

New FM—Not on air, target date unknown: 92.9 mhz, 100 kw. Ant 600 ft. 801 Carnegie, Brownwood (76801). San Angelo Broadcasters Inc.

San Antonio

KAPE(AM)—June 1960: 1480 khz; 500 w-D, DA. 3900 M. L. King, Box 20107 (78220). (512) 337-8840. Southern Sound Sys. Bcstg Corp (acq 3-1-71). Net: ABC/C, Mut Black. Format: Black & R&B. Spec prog: Gospel 7 hrs wkly. ■ Center Atkins Jr., pres; Jerry Moon, gen mgr; Rudy Green, prog dir; Cesta Ayers, mus dir; Samuel B. Way, coml mgr; Linda Hancock, news dir; Robert Murray, chief engr. ■ Rates: \$16; 14; 16; 14.

KBUC(AM)—1948: 1310 khz; 5 kw-D, DA. Box 20267 (78220). (512) 222-9191. Turner Bcstg Corp. (acq 1-20-67). Group owner: Sigmar. Net: ABC/I. Format: C&W. ■ Harell Banks, gen mgr; L. W. Reding, coml mgr; Gene Kelly, prog dir; Don White, mus dir; Jerry Franklin, news dir; Ray Hettinger, chief engr. ■ Rates: \$62; 42; 47; —. Combination AM & FM.

KBUC-FM—Dec 31, 1967: 107.5 mhz; 100 kw. Ant 285 ft. Prog dups AM 25%. ■ Rates same as AM.

KCCW(AM)—See Terrell Hills.

KCOR(AM)—Feb 1, 1946: 1350 khz; 5 kw-U, DA-N. 411 East Durango (78204). (512) 225-2751. Harbenito Radio Corp (acq 11-1-75). Rep: Katz. Format: Spanish. ■ McHenry Tichenor, pres; Nathan Safir, gen mgr; Sam Murray, coml mgr; Salvador Garza, prog dir; Ramiro Sanchez, news dir; Marvin Fiedler, chief engr. ■ Rates: \$81; 76; 81; 55.

KQXT(FM)—Co-owned with KCOR(AM). Nov 19, 1967: 101.9 mhz; 100 kw horiz, 50 kw vert. Ant 750 ft. Stereo. Prog sep from AM. Format: Btfl mus. ■ David Safir, gen & coml mgr; Warren Knox, news dir. ■ Rates: \$58; 62; 58; 35.

KEDA(AM)—March 14, 1966: 1540 khz; 1 kw-D. (CP: 5 kw-D, 1 kw-N, DA-2). 226 1/2 Dolorosa St. (78205). (512) 226-5254. D & E Bcstg Co. (acq 10-4-76). Net: UPI. Rep: Selcom. Format: Sp, C&W. ■ Manuel G. Davila, pres; W. G. Egerton, VP. ■ Rates: \$15; 13; 15; —.

KFHM(AM)—Nov 13, 1961: 1150 khz; 1 kw-D, DA 207 S. Concho (78207). (512) 224-1166. Felix H. Morales, owner; Angel Toledo, gen mgr. ■ Rates: \$11.50; 10; 10; 10.

KISS(FM)—Listing follows KMAC(AM).

KITY(FM)—Listing follows KONO(AM).

KKYX(AM)—1926: 680 khz; 50 kw-D, 10 kw-N, DA-N. 8022 Bandera Rd. (78228). (512) 684-0068. Swanson Bcstg Co Inc. (group owner; acq 6-14-67). Net: Texas State. Format: C&W. ■ Gery Swanson, pres; Bill Rohde, gen mgr; Dennis Griffin, coml mgr; Paul Morgan, prog dir; Max Gardner, mus dir; Joe Simpson, news dir; Ty Stites, chief engr. ■ Rates: \$58; 39; 50; 39.

KMAC(AM)—Dec 26, 1926: 630 khz; 5 kw-U, DA-2. World Savings Bldg, 1100 N. Main Ave. (78212). (512) 223-6211. The Walmac Co. Format: Progs, C&W, relgs. Spec progs: Farm 3 hrs, talk 2 hrs wkly. ■ Howard W. Davis, own, gen & coml mgr; Shirley Browning, prog dir; Lou Roney, prom mgr; Joe Anthony, mus dir; Lou Roney, news dir; Clarence W. Betz, chief engr.

KISS(FM)—Co-owned with KMAC(AM). December 1946: 99.5 mhz; 12.9 kw. Ant 570 ft. (CP: 100 kw, Ant 520 ft). Prog dups AM 20%. Format: Progs.

KMFM(FM)—May 5, 1964: 96.1 mhz; 100 kw. Ant 195 ft. Stereo. 5430 Fredricksburg Rd. (78229). (512) 344-8481. Classic Media Inc. (acq 12-77). Net: MBS, Southwest Mutual. Rep: Groskin. Format: Classical, rel. ■ Stuart Epperson, pres; Mel Taylor, gen mgr; B. J. McClain & John Hayes, mus dirs; John Hayes, prog dir

Texas Radio

& chief engr; David Webb, prom mgr. ■ Rates: \$14; 12; 14; 12.

KONO(AM)—January 1927: 860 khz; 5 kw-D, 1 kw-N, DA-N. Box 2338, 317 Arden Grove (78298). (512) 225-5111. Mission Central Co. Group owner: Mission Bcstg. Net: MBS. Rep: McGavren-Guild. Format: Contemp. ■ Jack Roth, pres; Bruce Dodge, VP & gen mgr; Henly Roberts, coml mgr; Rick Reynolds, prog dir; Bill Kiley, chief engr; George W. Ing, dir of engr.

KITY(FM)—Co-owned with KONO(AM). 1947: 92.9 mhz; 100 kw. Ant 390 ft. Stereo. Prog sep from AM. Format: Adult contemp. ■ Stan Webb, gen mgr; Charlie Van, sls mgr.

KQXT(FM)—Listing follows KCOR(AM).

***KRTU(FM)**—Jan 22, 1976: 91.7 mhz; 140 w. Ant 120 ft. 715 Stadium Dr. (78284). (512) 736-8314. Trinity University. Format: Jazz, class. ■ David Burkett, gen mgr; Charles Leifeste, prog dir; Frank Fleenor, chief engr.

***KSYM(FM)**—Sept 15, 1966: 90.1 mhz; 800 w. Ant 110 ft. 1300 San Pedro Ave. (78284). (512) 734-7311, ext 371. San Antonio College. Net: ABC/C. Format: Contemp. Spec prog: Sp 2 hrs wkly. ■ Jerome Weynand, pres; Jean Longwith, gen mgr; John Siercovich, chief engr.

KTSA(AM)—1922: 550 khz; 5 kw-U, DA-N. Box 18128 (78218). (512) 655-5500. Waterman Bcstg Corp. of Texas (acq 1965). Rep: Blair. Format: Contemp. ■ Bernard Waterman, pres; Dan Mason, VP & gen mgr; Joe Earnest, sls mgr; Mike Scott, prog dir; Anne Schiller, news dir; Gary Wachter, chief engr. ■ Rates: \$92; 80; 85; 80.

KTFM(FM)—Co-owned with KTSA(AM). 1969: 102.7 mhz; 99 kw horiz, 63 kw vert. (CP: 100 kw (H), 70 kw (V), Ant 670 ft). Ant 660 ft. Format: Top 40. ■ Mike Scott, prog dir. ■ Rates: \$75; 70; 75; 70.

KTUF(FM)—See Terrell Hills.

KUKA(AM)—Jan 1, 1953: 1250 khz; 1 kw-U, DA-N. 501 W. Quincy St. (78212). (512) 225-5757. Por Favor Inc. (acq 6-1-61). Rep: PRO Radio. Spanish Inform. Service. Format: Spanish. ■ Marshall Coe, pres; Edmundo Jimenez, mus dir; Ken Hyman, chief engr.

KVAR(FM)—Oct 1, 1966: 104.5 mhz; 100 kw horiz, 64 kw vert. Ant 660 ft. 8400 Data Pt. (78229). (512) 696-9940. Lotus Texas Corp (acq 10-78). Group owner: Lotus Communications Corp. Format: Prog, AOR.

KZZY(FM)—June 25, 1966: 100.3 mhz; 100 kw. Ant 500 ft. Stereo. GPM South Tower-Plaza Level (78216). (512) 349-3275. Radio Alamo Inc. (acq 4-20-77). Net: ABC/FM, APR. Rep: ABC Radio Spot Sls. Format: Contemp. ■ David S. Noll, VP & gen mgr; Bruce Swearingen, coml mgr; John Lodge, prog dir; Steve Stellers, news dir.

WOAI(AM)—September 1922: 1200 khz; 50 kw-U. 6222 N.W. Interstate 10 (78201). (512) 734-7301. Clear Channel Communications (group owner; acq 6-13-75). Net: NBC, CBS. Rep: Eastman. Format: talk, news, btfl mus. Spec prog: Farm 9 hrs wkly. ■ L. Lowry Mays, pres; John W. Barger, VP & gen mgr; Rex Tackett, gen sls mgr; Jim Tate, prog dir; George Jennings, news dir; John Furr, chief engr.

WOAI-FM—1951: 97.3 mhz; 100 kw. Ant 450 ft. Stereo. Prog sep from AM. Format: Beautiful music. ■ Don Freidrich, gen sls mgr; John D'Angelo, prog dir.

San Marcos

KCNV(AM)—1948: 1470 khz; 250 w-D, DA-D. Box 2150 (78666). (512) 396-3354. Central Bcstg Co. (acq 9-7-76). Net: MBS. Format: Div. Spec prog: Farm 2 hrs wkly. ■ William C. Veidt, pres & gen & coml mgr; Bill Forest, mus dir; William Forest Veidt, prog dir; N.W. Willett, chief engr. ■ Rates: \$10; 10; 10; —.

KCSW(FM)—Licensed to San Marcos. See Austin.

San Saba

KBAL(AM)—1954: 1410 khz; 500 w-D. Box 206

Texas Radio

(76877). (915) 372-3131. Hill Country Bcstg Co. (acq 10-17-75). Net: MBS, CNS. Format: C&W. ■ Bryan Healer, pres & gen mgr; Sandy McHorse, coml & prom mgr. ■ Rates: \$5; 4; 5; 4.

Seguin

KWED(AM)—Sept 9, 1948: 1580 khz; 1 kw-D. Box 989 (78155). (512) 379-2234. Seguin Bcstg Co. (acq 12-31-69). Net: UPI. Format: Span, C&W. Spec prog: Farm 6 hrs, Black 3 hrs, wkly. ■ Stanley W. McKenzie, pres & gen mgr; Edward Englehardt, coml mgr; Ed Leal, prog dir; Ken Eilert, news dir; N. W. Willett, chief engr. ■ Rates: \$8; 5.50; 5.50; 5.

KWED-FM—Sept 9, 1970: 105.3 mhz; 38 kw. Ant 130 ft. Dup's AM 30%. Net: MBS. Format: Btfl mus. ■ Rates same as AM.

Seminole

KIKZ(AM)—April 15, 1954: 1250 khz; 1 kw-D. 120 S.E. Ave B (79360). (915) 758-3798. Triple R Bcstg Inc. (acq 10-1-77). Net: Voice of Southwest. Rep: Miller. Format: C&W. Spec prog: Sp 6 hrs, farm 7 hrs, German ½ hrs wkly. ■ Ralph Copeland, pres; Paul Starr, gen & sls mgr; Dave Fischer, prog & news dir; Ray Ferguson, mus dir; Charles Debenport, chief engr. ■ Rates: \$6.90; 6.90; 6.90; 6.90.

Seymour

KSEY(AM)—October 26, 1950: 1230 khz; 1 kw-D. 250 w-N. (CP: 1 kw-U, 250 w-N). Box 1191 (76380). (817) 888-5588. Floyd Bcstg Inc. (acq 1-1-75). Rep: Keystone. Net: MBS. Format: Modern C&W. Spec prog: Farm 8 hrs, Span 3 hrs, wkly. ■ W. Dave Floyd, pres, gen mgr & chief engr; B. J. Floyd, coml mgr; Sonny King, mus dir; Rick McCracken, news dir; Paul Luther, prog dir; Debbie Morris, prom mgr. ■ Rates: \$6; 5.50; 6; 5.50.

Shamrock

KBYP(AM)—1948: 1580 khz; 250 w-D. Box 21 (79079). (806) 256-2157. Eugene B. Henderson (acq 1962). Rep: Messina. Format: Variety, C&W. Spec prog: Relig 15 hrs wkly. ■ Johnny Carman, pres & gen mgr; Gladys Yates, coml mgr; Charlie Martin, sps dir; Bill Franklin, prog & news dir; Troy D. Johnson, chief engr.

Sherman

KDSX(AM)—See Denison-Sherman.

KIKM(AM)—October 1936: 910 khz; 1 kw-U, DA-1. Drawer M (75090). (214) 893-1151. Plye Communications Inc. (acq 4-1-79). Format: Top-40. ■ Jerry Snyder, VP & gen mgr; Richard Kelley, stn mgr; Bob McKinzie, prog dir; Gil Nelson, mus dir; Bill Bennett, news dir.

KIKM-FM—April 1969: 96.7 mhz; 3 kw. Ant 265 ft. Box 1395 (75090). (214) 893-6314. Format: C&W. ■ Rates same as AM.

KTXO(AM)—Dec 19, 1947: 1500 khz; 1 kw-D, DA. Box 220 (75090). (214) 893-7477. KTXO Inc. (acq 5-72). Rep: Messina. Format: C&W. ■ Larry L. Henderson, pres, gen & coml mgr; Duane Peters, prog dir; John Guinn, news dir; Tom Spellman, chief engr.

Silsbee

KKAS(AM)—Oct 13, 1959: 1300 khz; 500 w-D. Box 455 (77656). (713) 385-2883. Jewel P. White (acq 12-1-64). Rep: Riley. Format: MOR, C&W. ■ J.P. White, pres & gen mgr; John Pat White, chief engr. ■ Rates: \$4.50; 4.50; 4.50; —.

Sinton

KNCN(FM)—July 1, 1972: 101.3 mhz; 100 kw. Ant 360 ft. Stereo. 3817 S. Alameda, Corpus Christi (78411). (512) 855-4641. KNCN FM C. 101.3 Inc. (acq 8-5-76). Rep: Stone. Format: Prog, div. Spec prog: Jazz 3 hrs wkly. ■ William A. Seale, pres & gen mgr; D'Ann Davis, sls mgr; Debbi Miller, prog dir; Mando Camina, mus dir; Nathan Lindsey, chief engr. ■ Rates: \$15.50; 15.50; 18.50; 18.50.

KOUL(FM)—See Corpus Christi.

Slaton

KCAS(AM)—Jan 15, 1962: 1050 khz; 250 w-D. 133 S. Ninth St., Box 279 (79364). (806) 828-6217. Star of the Plains Bcstg Co. (acq 1975). Net: ABC/I. Rep: Keystone; Milam & Cowart. Format: MOR. Spec progs: Farm 2 hrs, relig 20 hrs, sports 10 hrs wkly. ■ Mrs. Elmer F. Smith, pres; Fred Smith, gen mgr & prog dir; Craig H. Smith, sls mgr; Kevan Worley, mus dir; Leah Hayes, prom mgr; Kent Elliott, news dir; Charles Wilson, chief engr. ■ Rates: \$6; 6; 6; 6.

KJAK(FM)—Feb 12, 1978: 92.7 mhz; 3 kw. Ant 300 ft. Box 3890, Lubbock (79452). Faith Broadcasting Service. Net: Mut Black. Format: Religious. ■ Gary Acker, pres. ■ Rates: \$6.65; 6.65; 6.65; 6.65.

Snyder

KSNY(AM)—Dec 22, 1949: 1450 khz; 1 kw-D, 250 w-N. Box 1008 (79549). (915) 573-9322. Snyder Bcstg Co. (acq 1952). Group owner: Mayes Stn. Net: TSN, Keystone. Rep: Riley. ■ Mrs. Flora Hughes, pres; Mel Z. Gilbert, gen mgr; Bob Clifton, prom mgr.

Sonora

KVRN(AM)—April 9, 1976: 980 khz; 1 kw-D. Box 1216 (76950). (915) 387-3553. Sonora Bcstg Co. Net: MBS, Texas State. Rep: PRO. Format: Div. Spec progs: Farm 1.5 hrs, Sp 16 hrs wkly. ■ Walton A. Foster, pres; Tom Metzger, gen mgr; Art Foster, mus dir; Dan Wilson, chief engr. ■ Rates: \$7.80; 4.50; 7.80; 4.50.

KVRN-FM—May 1979: 92.1 mhz; 3 kw. Ant 3 ft. Dup's AM 75%.

Spearman

KRDF-FM—Co-owned with KTUE(AM) Tulia. Dec 16, 1963: 98.3 mhz; 3 kw. Ant 284 ft. Stereo. Box 307 (79081). (806) 659-2529. Cardiff Bcstg Inc. (acq 4-1-77). Format: Btfl mus. Spec progs: Farm 18 hrs, Sp 6 hrs wkly. ■ V. L. Patterson, pres; Brice Palmer, VP & gen mgr; Clarissa Wise, coml mgr; Dwayne Smith, prog dir; Regina Hunt Gordon, prom mgr; Bob Daniess, news dir.

Stamford

KDWT(AM)—1945: 1400 khz; 1 kw-D, 250 w-N. Box 1205 (79553). (915) 773-3401. ABKO Bcstg Co. (acq 7-1-58). Net: Texas State. Format: C&W. Spec prog: Sp 6 hrs wkly. ■ A. Boyd Kelley, pres; Robert A. Prichard, gen mgr; Jim Reid, coml mgr; Gary Barrett, prog & mus dir; Cathy Lewis, news dir; Robert A. Prichard Jr., chief engr. ■ Rates: \$4; 4; 4; 4.

KDWT-FM—1977: 92.1 mhz; 3 kw. Ant 175 ft. Box 1205 (79553). ABKO Broadcasting Co.

Stephenville

KSTV(AM)—1947: 1510 khz; 250 w-D. (CP: 500 w-D.) Box 102 (76401). (817) 968-2141. Dixie Bcstrs (acq 5-57). Group owner: Dixie Stns. Format: C&W. ■ C. Winslett Reddoch, gen mgr; George Payne, prom mgr & prog dir; Mel Bennett, coml mgr; C. W. Reddoch, chief engr.

KWWM(FM)—Co-owned with KSTV(AM). August 15, 1968: 98.3 mhz; 3 kw. Ant 205 ft. Prog sep from AM.

Sulphur Springs

KSST(AM)—March 1947: 1230 khz; 1 kw-D, 250 w-N. Box 284 (75482). (214) 885-3111. Hopkins County Bcstg Co. (acq 1948). Net: TSN. Format: Diversified. ■ William Bradford, pres, gen mgr & chief engr; Clovis Pinion, coml mgr & mus dir; Duane Grimes, prog dir; Rod Henderson, prom mgr; Kelly Bradford, news dir. ■ Rates: \$5; 5; 5; 5.

Sweetwater

KXOX(AM)—November 1939: 1240 khz; 1 kw-D, 250 w-N. Box 570 (79556). (915) 236-6655. Stein Bcstg Inc. (acq 1956). Net: MBS. Rep: Station Direct. Format: C&W. Spec progs: Farm 5 hrs, Spanish 5 hrs wkly. ■ Jack Stein, pres & gen mgr; Johnny Moore, coml mgr; Terry Belyeu, mus dir; Randy Ray, prom mgr; Jeff Kent, sports dir; Earl B. Ray, chief engr. ■ Rates: \$7; 5.50; 5.50; 3.50.

KXOX-FM—April 7, 1976: 96.7 mhz; 2.6 kw. Ant 58

ft. Stereo. (79556). (915) 235-8688. Net: TSN. Rep: Station Direct. Format: Top-40. ■ Jack Stein, pres & gen mgr; Johnny Moore, coml mgr; Earl B. Ray, chief engr. ■ Rates: \$2.45; 2.45; 2.45; 2.45.

Taft

KNCN(FM)—See Sinton.

Taylor

KTAE(AM)—April 1, 1948: 1260 khz; 1 kw-D. Box 1160 (76574). (512) 352-3631. KTAE Inc. Format: Variety, C&W. Spec prog: Sp 6 hrs, Black 14 hrs wkly. ■ G. G. Conoley, pres & gen mgr; John Wehby, coml mgr; Fred Switzer, prog & news dir; Ed Urbanek, mus dir; A. J. Zrubek, chief engr. ■ Rates: \$4.40; 4.40; 4.40; —.

Temple

KTEM(AM)—Nov 25, 1936: 1400 khz; 1 kw-D, 250 w-N. Box 1230 (76501). (817) 773-5252. KTEM Radio Inc. (acq 3-20-70). Group owner: Formby Stns. Rep: Busby, Finch, Latham & Widman. Format: Top-40. Spec prog: Czech 3 hrs wkly. ■ Clint Formby, pres; George A. Franz, gen mgr; Jerry Snyder, coml mgr; Chuck White, prog dir; Mike Patrick, mus dir; Don Norman, news dir; Charles Schlieper, chief engr. ■ Rates: \$17.65; 16.25; 17.65; 16.25.

KPLE(FM)—Co-owned with KTEM(AM). April 4, 1975: 104.9 mhz; 2.9 kw. Ant 390 ft. Stereo. Progs sep from AM. (817) 773-1003. Net: UPI. Format: MOR. ■ Jim Cecil, prog dir. ■ Rates: \$13.30; 11.05; 13.30; 11.05.

Terrell

KTER(AM)—October 1947: 1570 khz; 250 w-D. Box 818 (75160). (214) 563-2646. Gale Bcstg Co. Inc. (acq 5-8-79). Rep: Milam & Cowart. Format: Modern country. Spec progs: Farm 1 hr, Black 7 hrs, class .5 hrs, relig 8 hrs wkly. ■ Richard E. Zimmet, pres, gen & prom mgr, prog, mus & news dir; S.L. Jones, coml mgr; John Crawford, chief engr; Douglas Newby, Dallas sls mgr. ■ Rates: \$7.30; 6.30; 7.30; 6.30.

KTLR-FM—May 23, 1979: 107.1 mhz; 3 kw. Ant 300 ft. 105 W. Moore Ave. (75160). (214) 563-7581. Terrell Radio. Format: C&W. ■ Ken Jones owner & mgr.

Terrell Hills

KCCW(AM)—Oct 17, 1947: 930 khz; 5 kw-D, 1 kw-N, DA-2.GPM S. Tower Plaza Level, San Antonio (87216). (512) 349-3275. Lone Star Radio Inc. (acq 11-2-78). Net: Mut Black, APR. Rep: RKO Radio. Format: C&W. ■ Edward Shaddek, pres; David Noll, VP & gen mgr; Bruce Sweaaingen, sls mgr; Joe Conway, prog dir; Kelly Chapman, news dir; Richard Schuh, chief engr.

KTUF(FM)—July 18, 1979: Co-owned with KAPE(AM) San Antonio. 106.3 mhz; 3 kw. Ant 143 ft. Stereo. Sound Systems Bcstg Corp. (512) 337-4550. Format: Jazz. ■ Linda Hancock, news dir; Cesta Ayers, prom mgr. ■ Rates: \$35; 32; 32; 35.

KVAR(FM)—See San Antonio.

Texarkana

KADO(AM)—Oct 23, 1961: 940 khz; 2.5 kw 303 W. Broad St. (75501). (214) 793-4671. KATQ Inc. Net: ABC/E. Format: C&W. Spec prog: Farm 1/2 hr, Relig 3 hrs wkly. ■ Floyd Bell, pres & gen mgr; Richard Weber, sls mgr; John H. Bell, ops mgr, prog dir & chief engr; Fabienne Thrash, mus & news dir. ■ Rates: \$8; 6; 8; —.

KADO-FM—See Texarkana, Ark.

KCMC(AM)—Feb 26, 1932: 740 khz; 1 kw-U, DA-1. 3227 Summerhill Rd. (75501). (214) 793-1137. KCMC Inc. (acq 1936). Net: MBS, Mutual Southwest. Rep: Malsa; Busby, Finch, Widman & Latham. Format: Country. Spec progs: Farm 4 hrs, sports 7 hrs wkly. ■ Doug Davis, gen mgr; Al Hanna, pub affairs, sports & prog dir; Steve Hunter, mus dir; Dave Betts, prog dir; Pat North, traffic dir; George Hammond, chief engr. ■ Rates: \$10; 10; 10; 10.

KTAL-FM—Co-owned with KCMC(AM). 1945: 98.1 mhz; 100 kw horiz, 61 kw vert. Ant 1,360 ft. ■ KTAL-TV affil.

KOSY
Savalli-Gates, Inc.

KOSY-FM—July 15, 1965: 102.5 mhz; 35 kw. Ant 260 ft. Stereo. Box 2018 (75501). (501) 772-3771. Gateway Bcstg Co. Prog sep from AM. Rep: Savalli Gates. Format: Easy lsg. Rates: \$6; 6; 6; 6.

KOSY(AM)—See Texarkana, Ark.

KTAL-FM—Listing follows KCMC(AM).

KTFS(AM)—1946: 1400 khz; 1 kw-D, 250 w-N. Box 1260 (75501). (214) 793-1109. KTFS Radio Inc. (acq 3-1-67). Net: Texas State. Rep: Messina, Devney. Hugh Frizzell, pres & gen mgr; Tom Alford, stn mgr; Jim Cooper, prog dir.

Texas City

KTLW(AM)—November 1947: 920 khz; 1 kw-D, DA. Box 2279 (77590). (713) 945-4418. Texas City Bcstg Service. Net: APR. Rep: Milam & Cowart. Format: C&W. Spec progs: Bluegrass 4 1/2 hrs, Sp 1 1/2 hrs wkly. J.G. Long, pres; Ray Lacey, gen mgr; Lee Roberts, prog dir; Luke Stripling, chief engr. Rates: \$10.80; 10.80; 10.80; —.

Tulia

KTUE(AM)—November 1954: 1260 khz; 1 kw-D. Box 804 (79088). (806) 995-3531. Cardiff Bcstg Inc. (acq 12-1-78). Net: Texas State. Format: C&W. Spec progs: Farm 3 hrs, relig 8 hrs wkly. V.L. Patterson, pres; E. Kirk Mattie, gen mgr; Bob Daniels, coml mgr; Michael Lee Scott, mus dir; Bob Daniels, news dir; B.K. Barker Jr., chief engr.

Tyler

KDOK(AM)—1930: 1490 khz; 1 kw-D, 250 w-N. Box 6340 (75711). (214) 593-2519. Mary Adams Yow. Net: MBS. Rep: Smith; Miller. Format: Top-40. Mary A. Adams Yow, pres; William B. Adams, gen mgr; Robert Adams, prog & mus dir; Thomas F. Smith, coml mgr; Alex Price, prom mgr; Kate Finlayson, news dir; Curt Perryman, chief engr. Rates: \$8.80; 7.45; 8.80; 7.45.

KNUE(FM)—Co-owned with KDOK(AM). Dec 13, 1964: 101.5 mhz; 100 kw. Ant 402 ft. Stereo. Net: TSN. Format: Btfl mus. William Adams, prog & mus dir. Rates: \$7.45; 8.80; 7.45; 8.80.

KROZ(FM)—Listing follows KZEY(AM).

KTBB(AM)—Aug 28, 1947: 600 khz; 1 kw-U, DA-N. Box 929 (75710). (214) 597-7278. Smith County Bcstg (acq 4-1-74). Group owner: Formby Stns. Net: ABC/I. Rep: Selcom. Format: MOR. Clint Formby, pres; Don Chaney, gen mgr; Bob Daichau, coml mgr; Larry Wuergler, prog dir; Brad Houston, mus dir; Mike Edwards, news dir; Robert Anderson, chief engr. Rates: \$12.40; 10.90; 12.40; 10.90.

KTYL-FM—Listing follows KZAK(AM).

KZAK(AM)—July 1961: 1330 khz; 1 kw-U. Box 6367 (75711). (214) 593-1771. Oil Center Bcstg Co. (acq 12-23-65). Net: UPI. Format: C&W. Dale Palmer, pres & gen mgr; Bill Whitworth, coml mgr; Jack Emory, ops & prom mgr, prog dir; Neil White, mus dir; Dave Goldman, news dir; Steve Comer, chief engr. Rates: \$6.50; 5; 6.50; —.

KTYL-FM—Co-owned with KZAK(AM). Feb 1966: 93.1 mhz; 100 kw; Ant 470 ft. (214) 595-2631. Stereo. Prog sep from AM. Format: Top-40. Bruce Matlock, mus dir. Rates: \$9; 8; 9; 8.

KZEY(AM)—Jan 1, 1958: 690 khz; 1 kw-D, DA. Box 4248 (75701). (214) 593-1744. Tyler Bcstg Co. Net: Natl Black. Rep: Howard. Format: Black. Tom Gibson, pres; Rick Reynolds, VP & gen mgr; Matt Walker, prog dir; Ray Wells, chief engr.

KROZ(FM)—Co-owned with KZEY(AM). 1975: 92.1 mhz; 3 kw. Ant 280 ft.

Uvalde

KVOU(AM)—April 4, 1947: 1400 khz; 1 kw-D, 250 w-N. Box 758 (78801). (512) 278-2555. Uvalde

Bcstg Inc. Net: Texas State. Format: Country, Spanish. Spec progs: Farm 12 hrs. Bill Vance, gen mgr.

KYUF(FM)—Co-owned with KVOU(AM). Sept 9, 1976: 95.3 mhz; 3 kw. Ant 125 ft. (512) 278-6095. Format: Soft rock.

Vernon

KVWC(AM)—July 1939: 1490 khz; 1 kw-D, 250 w-N. Box 1419 (76384). (817) 552-6221. KVWC Inc. (acq 6-1-61). Net: APR. Rep: Riley. Format: MOR, farm. Spec prog: Sp 6 hrs wkly. Joe Garrison, pres, & chief engr; Shirley Yoakum, prom mgr; Dottie Garrison, coml mgr; Dan Hendrix, prog dir; Mike Klappenbach, gen mgr.

KVWC-FM—April 10, 1972: 102.3 mhz; 650 w. Ant 197 ft. Prog sep from AM. Format: Oldies.

Victoria

KCWM(FM)—Listing follows KVIC(AM).

KNAL(AM)—April 16, 1948: 1410 khz; 500 w-U, DA-N. Box 2209 (77901). (512) 573-9176. Victoria Bcstg Inc. (acq 6-15-59). Group owner: KWTX Stns. Net: MBS. Rep: Riley. Format: C&W. Spec prog: Sp 2 hrs wkly. M.N. Bostick, pres; Robert C. Martin, gen & coml mgr; Russell Walters, chief engr; Chuck Gibbons, prog dir; Marvin Paul, mus dir; Bob Nance, news dir. Rates: \$10.50; 10.50; 10.50; 9.50.

KTXN-FM—May 1, 1965: 98.7 mhz; 28 kw. Ant 285 ft. Box 2682 (77901). (512) 573-4366. Cosmopolitan Enterprises of Victoria Inc. Net: ABC/C, I, E, FM, CBS, MBS. Format: Country. Spec prog: Gospel 4 hrs, Farm 1 hr, Black 1 hr, Spanish 6 hrs wkly. John J. Tibiletti, pres, gen mgr & chief engr; Ruben Flores, coml mgr; Ron Reynolds, mus dir. Rates: \$5; 5; 5; 5.

KVIC(AM)—August 1939: 1340 khz; 1 kw-D, 250 w-N. Box 3487 (77901). (512) 573-9171. Pioneer Bcstg Co. Group owner: Mayes Stns (acq 12-1-64). Net: UPI. Rep: McGavren-Guild. Format: Contemp. Wendell Mayes Jr., pres; Robert E. Woodman, VP & gen mgr; Sue Haith, off mgr; Phil Robbins, prog dir; Gary Steele, mus dir; Diane Boyett, news dir; Jan Tyler, prom mgr; Robert Gonzales, chief engr. Rates: \$13; 11; 13; 8.

KCWM(FM)—Co-owned with KVIC(AM). April 8, 1976: 95.1 mhz, 57 kw. Ant 450 ft. Prog sep from AM. Format: MOR. Don Koenig, stn mgr; Tzena Love, progmer. Rates: \$9.50; 7.50; 9.50; 6.50.

Waco

KHOO(FM)—Listing follows WACO(AM).

KKIK(AM)—April 1953: 1010 khz; 10 kw-D, DA. (CP: 2.5 kw-N). Box 1908 (76703). (817) 771-2101. KKIK Inc. (acq 9-9-76). Rep: Buckley. Net: APR. Format: C&W. Spec progs: Sp 2 hrs, farm 2 hrs wkly. Bill Jamar, pres; Bill Knobler, VP & gen mgr; Mike Amos, prog dir; John K. Hale, news dir; Dave Fricker, chief engr. Rates: \$14; 11; 14; —.

KNFO(FM)—Sept 6, 1959: 95.5 mhz; 6 kw. Ant 200 ft. Stereo. 1512 Lake Air Dr. (76710). (817) 776-3900. Sunburst Productions Inc. Rep: Savalli/Gates. Format: Rock-contemp. John Borders, pres; Bill Knobler, gen mgr; Robert Lauck, sls mgr; Jim Bolinger, prod dir; Chris Alexander, prog dir; Michael Parker, news dir; Dave Fricker, chief engr. Rates: \$15; 13; 15; 10.

KRZI(AM)—Oct 18, 1962: 1580 khz; 1 kw-D, 500 w-N, DA-2. Box 8093 (76710). (817) 772-0930. KW Communications Inc. Net: Texas State. Rep: PRO Time Slis. Format: Contemp. Spec progs: Sp 1 hr, Black 3 hrs wkly. Jean Pro, coml mgr; Charles Pro, prog dir & prom mgr; Gary Ryder, mus dir; Max Tocket, news dir; Brice Palmer, chief engr.

KWBU(FM)—March 15, 1966: 107.1 mhz; 3 kw. Ant 190 ft. Stereo. Div of Radio-TV-Film; Dept of Oral Communication, Baylor Univ. (76703). (817) 755-1511. Baylor U. Net: Texas State. Format: Progs. Spec prog: Classical 15 hrs, Jazz 12 hrs, Christian contemp 8 hrs wkly. Abner McCall, univ pres; Donald R. Temples, gen mgr; Leigh Shirley, prog dir; Mariam Armstrong, mus dir; Mark Puckett, prom mgr; Cindy Sangster, news dir; Paul E. Wagenschein, chief engr.

KWTX(AM)—May 1, 1946: 1230 khz; 1 kw-D, 250 w-N. Box 7528 (76710). (817) 776-1330. TWX 910-894-5206. KWTX Bcstg Co. Group owner: KWTX

Texas Radio

Stns. Net: MBS. Rep: McGavren-Guild. Format: MOR. M. N. Bostick, pres & gen mgr; Frank Fallon, stn mgr; Dave South, prog dir; Ron Hall, news dir; Bill Moore, chief engr.

KWTX-FM—Dec 1, 1970: 97.5 mhz; 71 kw. Ant 890 ft. Stereo. Dups AM 8%. KWTX-TV affil.

WACO(AM)—July 22, 1922: 1460 khz; 1 kw-U, DA-N. 314 West Loop 340 (76710). (817) 772-7100. WACO. Net: ABC/E. Rep: Torbet. Format: C&W. Robert E. Weathers, pres & gen mgr; Jim Miller, prog dir & prom mgr; Jody Hays, coml mgr; Rick May, mus dir; Jim Pitts, news dir; Dave Fricker, chief engr. Rates: \$22; 19; 22; 15.

KHOO(FM)—Co-owned with WACO(AM). June 1960: 99.9 mhz; 100 kw. Ant 452 ft. Stereo. Net: ABC/FM. Format: Top-40. John Strealy, prog & mus dir, prom mgr. Rates: \$22; 10; 22; 15.

Waxahachie

KBEC(AM)—July 6, 1955: 1390 khz; 500 w-D, DA. Box 558 (75165). (214) 937-1390. Richard Tuck Enterprises. Net: TSN. Format: Div. Spec progs: Farm 6 hrs wkly. Richard Tuck, owner, gen mgr & chief engr; Dub Estes, coml mgr; Doug Harrison, prog dir & stn mgr. Rates: \$12; 12; 12; —.

Weatherford

KZEE(AM)—Aug 12, 1956: 1220 khz; 500 w-D. Box 219 (76086). (817) 594-3826. KZEE Radio Inc. (acq 9-1-74). Net: Texas State. Format: C&W. Spec prog: Farm 6 hrs wkly. Galen O. Gilbert, pres; David L. Solmonson, VP, gen mgr & chief engr; Howard Greenblatt, news dir. Rates: \$17; 14; 14; —.

Wellington

KBGH(AM)—See Memphis.

Weslaco

KRGV(AM)—April 1927: 1290 khz; 5 kw-U, DA-N. Mobile Video Tapes Inc. (acq 3-1-64). Group owner: Manship Stns. Rep: H-R/Stone. Format: Contemp. Douglas L. Manship, pres; Earl Noel, gen mgr; Gary Allen, stn & coml mgr; Chuck Bailey, prog dir; Ken Garcia, mus dir; Rick Diaz, news dir; Tom Perryman, chief engr. KRCV-TV affil. Rates: \$14; 11; 14; 9.

Wharton

KANI(AM)—June 17, 1962: 1500 khz; 500 w-U, DA-1. Box 350 (77488). (713) 532-3800. TWX 713-532-3800. Beverly Ann Irish (acq 1975). (Temporary authority to operate until interim operation is granted). Net: APR. Format: C&W, folk. Spec prog: Sp 6 hrs wkly.

Wichita Falls

KBID(FM)—May 11, 1975: 92.9 mhz; 100 kw. Ant 920 ft. Stereo. Box 1794 (76307). (817) 322-5546. Mustang Bcstg Co. Net: MBS, APR. Format: MOR. Vernon Beck, pres, gen mgr & chief engr; Josh Fuller, prog & mus dir. Rates: \$12; 11; 12; 10.

KLUR(FM)—April 14, 1963: 99.9 mhz; 100 kw. Ant 820 ft. Stereo. Box 5344 (76307). (817) 691-2311. KLUR Bcstg Co. (acq 7-6-70). Net: ABC/I. Rep: Selcom. Format: C&W. Spec prog: Farm 1 hr, Sp 1/4 hrs wkly. Sam F. Beard, gen mgr; Jim Russell, Leon Hoeffner, chief engr. Rates: \$21; 21; 21; 21.

KNIN(AM)—1947: 990 khz; 10 kw-D, 1 kw-N, DA-2. Box 787 (76307). (817) 723-0791. Wichita Bcstg Corp. (acq 8-1-61). Net: ABC/C, UPI. Rep: Torbet/Lasket. Format: Top-40. Bob H. Walker, pres & gen mgr; Lynn Marshall, prog & mus dir; Ted Jeffrey, news dir; Eddie Bell, chief engr. Rates: \$15.60; 10.80; 15.60; 10.80.

KNTG(FM)—Sept 21, 1961: 103.3 mhz; 100 kw. Ant 440 ft. Stereo. Box 4327, 3700 Onaway Trail (76308). (817) 723-6688. Wichita Radio Corp. (acq 1-1-73). Net: Texas State. Rep: Bernard Howard & Co. Format: Disco/rock. Stephen P. Leon, pres & gen mgr; Theresa M. Leon, VP; Robert Hoffpauir, ops dir;

Texas, Utah Radio

William Eulde, chief engr. ■ Rates: \$10.50; 10.50; 10.50; 8.50.

KTRN(AM)—1948: 1290 khz; 5 kw-D, 1 kw-N, DA-N. Box 5005 (76307). (817) 855-3555. KTRN Inc. (acq 4-1-60). Net: APR. Format: MOR. Spec prog: Farm 7 hrs, Black 1 hr, Sp 1 hr wkly. ■ Raymond Ruff, pres; R.M. Lester, gen mgr; Ray Gordon, prog dir; Lance Bailey, mus dir; Larry Long, news dir; Vernon Beck, chief engr. ■ Rates: \$17; 14; 17; 12.

KWFT(AM)—July 15, 1939: 620 khz; 5 kw-U, DA-N. Box 420 (76307). (815) 322-4416. North Texas Radio Inc. (acq 11-57). Net: CBS. Rep: Buckley. Format: MOR, farm. Spec prog: Rel 8 hrs wkly. ■ Don F. Whan, pres & gen mgr; A. L. Pierce, coml mgr; Homer Cunningham, prog dir; Evelyn Smith, prom mgr; Earl Sargent, farm serv dir; Joe Tom White, news ed; Lonnie Padron, chief engr. ■ Rates: \$36; 15; 22; 7.50.

Winters

KRWV(AM)—Not on air; target date unknown: 1060 khz; 1 kw-D. 633 N. Holly, Sherman (75090). Winters Radio. Format: Gospel, C&W.

Woodville

KVLL(AM)—Jan 4, 1968: 1220 khz; 250 w-D. Box 458 (75977). (713) 283-3734. Trinity Valley Bcstg Co. (acq 4-25-75). Net: TSN. Rep: Miller. Format: MOR, C&W. ■ Jack Jackson, pres; Don Stevenson, gen mgr, prog dir; Delaina Caldwell, mus dir; Tom Burke, news dir; Jack Tucker, chief engr. ■ Rates: \$3.50; 3.50; 3.50; 3.50.

Utah

Beaver

KBBB(FM)—Sept 15, 1975: 90.1 mhz; 10 w. Ant 72 ft. 150 N. Main (84713). (801) 438-2481. Beaver County School District. Format: Variety. Spec progs: Farm 1 hr, educl 5 hrs, wkly. ■ Melvyn L. Douglas, advisor.

Blanding

KUTA(AM)—Sept 15, 1961: 790 khz; 1 kw-D. Box 790 (84511). (801) 678-2261. Blue Mountain Bcstg (acq 3-1-75). Net: ABC/I, IMN. Format: MOR. Spec progs: Navajo 6 hrs wkly. ■ Geo. C. Walton, pres & gen mgr. ■ Rates: \$30; 30; 30; 30.

Brigham City

KBUH(AM)—Feb 19, 1948: 800 khz; 500 w-D. Box 800, 948 W. Forrest St. (84302). (801) 723-3401. Brigham City Bcstg Co. (acq 5-77). Net: ABC/E. Rep: Masla; Young; Hix. Format: MOR. Spec prog: Sp 1 hr wkly. ■ Royce E. Willis, pres.

KBUH-FM—Oct 20, 1972: 107.1 mhz; 3 kw. Ant minus 590 ft. Stereo. Dups AM 100%.

Cedar City

KBRE(AM)—1970: 940 khz; 10 kw-D. Box 858 (84720). (801) 586-9428. New Era Bcstg Co. Net: ABC/C. Rep: Eastman, IMN. Format: MOR. ■ Charles F. Hunter, pres; Jon Charles Hunter, gen mgr & prog dir; Stan Sorenson, prom mgr; Carlene Brown, coml mgr; Dane Ronnow, mus dir; Gary Lassiter, news dir; Robert Williams, chief engr. ■ Rates: \$6.30; 6.30; 6.30; —.

KBRE-FM—May 10, 1974: 94.9 mhz; 25.5 kw. Ant 1681 ft. Net: ABC/FM. Format: AOR. ■ Rates: \$4.55; 4.55; 4.55; 4.55.

***KGSU-FM**—October 1966: 90.1 mhz; 265 w. Ant minus 890 ft. Southern Utah State College (84720). (801) 586-4411. Southern Utah State College. Format: Ed, top-40. ■ Orville Carnahan, pres; Lance D. Jackson, chief engr.

KSUB(AM)—July 4, 1937: 590 khz; 5 kw-D, 1 kw-N, DA-N. Box 819 (84720). (801) 586-6547. Southern

William A. Exline, Inc.
31 CARROLL COURT
SAN RAFAEL, CALIFORNIA 94903
(415) 479-0717
MEDIA BROKERS — CONSULTANTS

Utah Bcstg Co. (acq 11-60). Net: CBS. Rep: Masla; Evans; Hix. Format: MOR. ■ Lucile M. Johnson, pres; Donald E. Cartwright, gen mgr & prog dir; Don McAllister, coml mgr; Randy Mathis, news dir; R.N. Gunn, chief engr. ■ Rates: \$7.85; 7.05; 7.85; 7.05.

KSUB-FM—Oct. 15, 1976: 92.5 mhz; 41 kw. Ant 1690 ft. Net: CBS. Format: C&W. ■ Rates: \$4.60; 4.60; 4.60; 4.60.

Centerville

KBBX(AM)—Dec 1, 1957: 1600 khz; 5 kw-D. Box 388, Salt Lake City (84110). (810) 298-1142. Harold S. Schwartz (acq 7-25-77). Format: Religious. ■ Harold S. Schwartz, pres; Clifton Glasgow, gen mgr; John Stuart, VP; Carla J. Siemens, prog dir. ■ Rates: \$5; 5; 5; —.

KCGL(FM)—Co-owned with KBBX(AM). Dec 24, 1979: 105.5 mhz; 500 w. Ant 650 ft. Rep: Schwartz & Assoc. Format: Btfl mus. ■ Clifton W. Glasgow, mgr; Trajan Weaver, coml mgr. ■ Rates: \$12; 12; 12; 12.

Delta

KNK(AM)—Feb 25, 1974: 540 khz; 1 kw-D. Box 636, 74 S. Center St. (84624). (801) 864-2797. L. John Miner (acq 1-1-79). Net: MBS. Format: Adult contemp. ■ L. John Miner, owner & gen mgr; L. Brent Miner, asst gen mgr; Robert Harlan, stn mgr; Robert Holman, chief engr. ■ Rates: \$4.75; 4.75; 4.75; 4.75.

Ephraim

***KEPH(FM)**—1972: 89.5 mhz; 10 w. 150 E. 1st North (84627). Snow College.

Granger

KRGO(AM)—Licensed to Granger. See Salt Lake City.

Gunnison

***KGVH(FM)**—1975: 91.7 mhz; 10 w. 51 S. Main St., Manti (84662). South Sanpete School District.

Logan

KBLW(AM)—March 1968: 1390 khz; 5 kw-D, 500 w-N, DA-2. Box 3369 (84321). (801) 752-1390. People's Bcstg Co. Inc. (acq 7-20-79). Net: MBS. Format: MOR. ■ M. Kent Frandsen, pres & gen mgr. ■ Rates: \$6.50; 5.50; 6.50; 5.50.

KBLW-FM—August 1977: 92.9 mhz; 29.5 kw. Ant 716 ft. Progs sep from AM. Format: Top-40. ■ Rates same as AM.

KJKJ(FM)—Nov 11, 1974: 94.5 mhz; 25 kw. Ant minus 980 ft. Stereo. 21 B West Center (84321). (801) 753-5555. Bluejay Bcstg Inc. (acq 4-13-78). Format: C&W. Spec progs: Farm 2 hrs wkly. ■ Randy Morrison, pres & gen mgr; Patrick Cahoon, stn mgr; John Hayes, mus dir; Stephen Sheehan, news dir; W.H. Traue, chief engr. ■ Rates: \$5; 5; 5; 5.

***KUSU-FM**—March 1953: 91.5 mhz; 18.5 kw. Ant minus 570 ft. Stereo. Radio-TV Bldg, Utah State U. (84322). (801) 752-4100, ext 7773. Utah State U. Net: NPR. Format: Div. ■ Stanford Cazier, pres; Frank Jones, gen mgr; Jerry Allen, stn mgr; Richard Meng, prog dir; Boyd V. Humpherys, chief engr.

KVNU(AM)—Nov 20, 1938: 610 khz; 5 kw-D, 1 kw-N, DA-2. 1393 N. Main St. (84321). (801) 752-5141. Cache Valley Bcstg Co. Net: ABC/I, IMN. Rep: Gastman. Format: MOR. ■ Helen Bullen, pres; Jon Wm. Bullen, gen mgr; Alan Lewis, prog dir; David Miller, coml mgr; Jennie Christensen, news dir; Wm. Neville, chief engr. ■ Rates: \$7; 6; 7; 6.

Manti

KMTI(AM)—June 7, 1976: 1590 khz; 5 kw-D, 1 kw-N,

DA-N. (84642). (801) 835-7301. Sanpete County Bcstg Co. Net: ABC/C, IMN. Format: MOR. Spec progs: Farm 3 hrs wkly. ■ Douglas Barton, pres, gen mgr & chief engr; Ned Jensen, coml mgr; Bruce Mehew, prog dir; Denny Fox, mus dir; Richard Hales, news dir; Douglas Barton, chief engr. ■ Rates: \$3.50; 3.50; 3.50; 2.50.

KMXU(FM)—Co-owned with KMTI(AM). Dec 1978: 105.1 mhz; 30 kw. Ant 450 ft. 122 W. Union St. (84642). Format: Btfl mus. ■ Rates: \$4; 4; 4; 3.

***KSME(FM)**—January 1976: 90.7 mhz; 10 w. 51 S. Main St. (84642). South Sanpete School District.

Moab

KURA(AM)—1956: 1450 khz; 1 kw-D, 250 w-N. Box 1296 (84532). (801) 259-6161. Moab Bcstg & TV Corp. (acq 1971). Net: ABC/C, IMN. Format: Adult contemp. ■ Rand Taylor, pres, gen & coml mgr; Susan Taylor, mus dir; T. Dee Tranter, news dir; Ron Dickerson, chief engr. ■ Rates: \$7.70; 6.70; 7.70; 6.70.

Mount Pleasant

***KMTF(FM)**—1974: 91.1 mhz; 10 w. Ant 885 ft. 41 W. Main St. (84657). North Sanpete School District.

Murray

KPRQ(AM)—Nov 8, 1948: 1230 khz; 1 kw-D, 250 w-N. 4874 S. State (84107). (801) 266-1230. Murray Bcstg Co. (acq 3-7-77). Net: ABC/C. Rep: Savalli/Gates. Format: Adult contemp. ■ Jay Gardner, gen mgr; Van Madsen, prog mgr; Jackson Weaver, coml mgr; Jay Meehan, mus dir. ■ Rates: \$13; 11; 13; 11.

Ogden

KANN(AM)—September 1961: 1090 khz; 5 kw-D. 2222 Washington Blvd. (84401). (801) 394-3438. Faith Communications Corp. (acq 11-1-75). Format: Relg. ■ Jack G. French, pres; James Goldring, gen mgr; Bernie Larson, chief engr.

KDAB(FM)—July 13, 1975: 101.1 mhz; 25 kw. Ant 3740 ft. 2510 Washington Blvd. (84401). (801) 393-8611. KDAB Inc. Format: Adult contemp. Spec prog: Farm 2 hrs wkly. ■ Paul R. Droubay, pres & gen mgr; Mike Scott, coml mgr; Michael Droubay, mus & prog dir; Woody O'Neil, news dir; Mike Scott, opns mgr; Rober Chamberlain, chief engr. ■ Rates: \$11.75; 10.75; 11.75; 9.25.

KJQN

Adult Top 40

KJQN(AM)—April 1948: 1490 khz; 1 kw-D, 250 w-N. 1506 Gibson Ave. (84404). (801) 392-7535. SGS Bcstg of Utah (acq 10-78). Net: ABC/C. Rep: Walton. Format: Adult top-40. ■ Tom Greenleigh, pres & gen mgr; Bob Rule, opns & prog dir; Tony Butler, mus dir; Sam Stephens, chief engr. ■ Rates: \$6.50; 5.50; 6.50; 5.50.

KLO(AM)—1924: 1430 khz; 5 kw-U, DA-D. Box 1430 (84402). (801) 731-1111. KLO Bcstg Co. (acq 1975). Net: ABC/I, IMN. Rep: Eastman. Format: Top-40. Spec prog: Sp 1 hr, Black 1 hr wkly. ■ Robert Davis, pres & gen mgr; Andy Przybyla, coml mgr; Jordan Mitchell, prom mgr; Terry P. Ingram, chief engr. ■ Rates: \$8; 7; 8; 7.

KQPD(FM)—Aug 1, 1964: 101.9 mhz; 96.3 kw. Ant 39 ft. Stereo. 388 23rd St., Box 9526 (84409). (801) 621-8200. Wasatch Bcstg Partnership (acq 7-12-73). Net: UPI. Rep: Savalli/Gates, McGuire. Format: Btfl mus. ■ Doris McIntyre, gen mgr; John Elizondo, coml mgr; Robert P. Alzugarat, prog dir; Joey Santarelli, mus & news dir; Dennis Silver, chief engr. ■ Rates: \$8.75; 8.75; 8.75; 8.75.

KSVN(AM)—Jan 1, 1946: 730 khz; 1 kw-D. Box 9730 (84409). (801) 621-4730. Weber Bcstg Inc. (acq 9-71). Net: ABC/E. Rep: Masla; Hix/Wayne-Evans. Format: C&W. Spec prog: Sp 3 hrs wkly. ■ Rex Greene, gen mgr; Bruce Holland, opns mgr; Rick Worth, asst mgr & news dir; Jeff Reeves, mus dir; Steve Ferguson, prom mgr. ■ Rates: \$4.25; 3.50; 4.25; 3.50.

KVFM(FM)—Not on air; 95.5 mhz; 100 kw. Ant 680 ft.

3901 N. Mesa, El Paso, Tex. (79902). El Paso Bcstg Corp.

***KWCR-FM**—May 21, 1966: 88.1 mhz; 10 w. Department of Communications, 3570 Harrison Blvd. (84403). (801) 626-6450. Weber State College Board of Trustees. Net: ABC/FM, NPR. Format: Prog. Spec progs: Jazz 4 hrs, ed 5 hrs wkly. ■ Patricia Joy Gonzales, gen mgr & news dir; Ron Bevan, prog dir; Steven Johnson, mus dir; Don Valenzuela, sports dir; Wayne Moss, chief engr.

KZAN(FM)—Not on air, target date unknown: 97.9 mhz; 26 kw. Ant 3770 ft. 1506 Gibson Ave. (84401). Ben Lomond Bcstg Co.

Orem

KABE(FM)—Not on air: 107.1 mhz; 3 kw. Ant minus 920 ft. Box 458, Bountiful (84010). Morris J. Jones.

***KOHS(FM)**—Oct 1974: 91.7 mhz; 10 w. (CP: 3 kw; Ant minus 920 ft.) Stereo. 175 S. 400 E. (84057). (801) 225-9155. Alpine School District. Format: MOR, educl, top 40. ■ Bob Robertson, pres; Clifton Pyne, gen mgr.

Parowan

***KPWN(FM)**—1970: 90.9 mhz; 10 w. Ant 88.5 ft. c/o Kent F. Peterson, 75 North 300 west, Cedar City (84720). Iron County School District. ■ James L. Benson, gen mgr.

Pleasant Grove

***KPGR(FM)**—May 1976: 88.1 mhz; 12.5 w. Ant minus 1180 ft. 50 N. Center, Americanfork (84003). Alpine School District.

Price

KOAL(AM)—October 1936: 1230 khz; 1 kw-D, 250 w-N. Box AC (84501). (801) 637-1167. Eastern Utah Bcstg Co. Net: ABC/C, IMN. Format: MOR. ■ Jack Richards, pres; Thomas B. Anderson, gen mgr; Kathy Hansen, coml mgr; Jim Jubb, prog dir; Scott Caldwell, news dir. ■ Rates: \$8; 6.50; 8; 5.

KARB(FM)—Co-owned with KOAL(AM) July 1977: 98.3 mhz; 3 kw. Ant minus 145 ft. Format: C&W.

Provo

KAYK(AM)—1939: 960 khz; 5 kw-D, 1 kw-N, DA-2. Box 960 (84601). (801) 373-8550. First Media Corp. (acq 3-76). Net: UPI. Rep: Masla. Format: MOR. ■ Glenn Potter, pres; Gene Manning, gen mgr; Paul Orchard, coml mgr; Larsen Bennett, prog dir; Wayne Richards, mus dir; Dave Hull, news dir; Mike Guymon, prom mgr; Rich Garlinger, chief engr. ■ Rates: \$18; 16; 18; 16.

KAYK-FM—Co-owned with KAYK(AM). Feb 14, 1968: 96.1 mhz; 38 kw. Ant 2620 ft. Stereo. (801) 359-0732. Dups AM 50%.

***KBYU-FM**—May 5, 1960: 88.9 mhz; 32 kw. Ant 2910 ft. Stereo. Harris Fine Arts Center, Brigham Young U. (84602). (801) 374-9707. Brigham Young U. Net: NPR, UPI. Format: Classcl. Spec progs: German 1 hr, Jazz 1 hr, oriental 1 hr, Sp 1 hr, wkly. ■ Dallin H. Oaks, university pres; Bruce L. Christensen, gen mgr. ■ *KBYU-TV affil.

KEYY(AM)—December 1949: 1450 khz; 1 kw-D, 250 w-N. 307 South 1600 W (84601). (801) 373-2174. Mid-Utah Bcstg Co. Inc. Rep: PRO Radio. Format: Adult contemp. ■ David Grow, pres; Russell J. Heaton, gen mgr; Theron Wardle, coml mgr; Gayle Palmer, prog dir; Dan Porat, mus dir; Paul J. Boyd, news dir; Carl Watkins, chief engr. ■ Rates: \$14.50; 11.50; 14.50; 11.50.

KRMQ(FM)—Co-owned with KEYY(AM). Nov 1979: 94.9 mhz; 50 kw. Ant: 2730 ft. Equivox Inc.

KFTN(AM)—Nov 24, 1947: 1400 khz; 1 kw-D, 250 w-N. Box 1400 (84601). (801) 373-1400. Whisper Communications (acq 5-26-76). Net: ABC/I, Intermountain. Format: C&W, Talk. ■ Bill Anderson, pres; Milt Waycasy, gen mgr; Doug Dillon, prog dir & mus dir; Steve Brosius, sls mgr; Jack Emmerson, news dir; Dave Paulson, chief engr. ■ Rates: \$6; 6; 6; 5.10.

Richfield

KSV(AM)—1947: 980 khz; 5 kw-D. Bos 848

(84701). (801) 896-4456. Sevier Valley Bcstg Co. (acq 7-15-72). Net: ABC/I, IMN. Rep: IMN. Format: C&W. ■ James Clawson, pres & gen mgr; Kim Findlay, prog dir & mus dir; O. Pauly Brown, news & spts dir; Jeff Nielson, chief engr. ■ Rates: \$4; 4; 4; 4.

KJMC(FM)—Co-owned with KSV(AM). 93.7 mhz; 27 kw. Ant minus 820 ft.

Roosevelt

KNEU(AM)—Jan 6, 1978: 1250 khz; 5 kw-D. Box 1250 (84066). (801) 722-5012. Golden Circle Bcstg. Net: UPI. Format: C&W. ■ Jim Reidhead, gen mgr; Mike McKee, prog dir; Mack Gilbert, chief engr. ■ Rates: \$4.90; 4.90; 4.90; —.

***KUHS(FM)**—May 24, 1977: 90.9 mhz; 10 w. Box 400 (84066). (801) 722-2474. Duchesne Country School District. Format: Top-40. ■ Wayne Merrell, gen mgr; Stuart Morrill, chief engr.

St. George

KDXU(AM)—July 3, 1957: 1450 khz; 1 kw-D, 250 w-N, 114 E. 100 North, Box K (84770). (801) 673-3579. Julie P. Miner (acq 10-1-68). Net: ABC/I, IMN. Rep: IMN. Format: MOR. ■ Julie P. Miner, owner; L. Brent Miner, asst mgr; L. John Miner, gen mgr, prog dir, & chief engr; Arthur Fishler, coml mgr; Charles Wanlass, news dir. ■ Rates: \$8.50; 8; 7.50; 7.

KZEZ(FM)—Co-owned with KDXU(AM). June 15, 1973: 93.5 mhz; 3 kw. Ant minus 25 ft. Stereo. Dups AM 5%. Net: ABC/FM. Format: Btfl music.

***KRDC-FM**—1975: 90.1 mhz; 10 w. Dixie College (84770). (801) 673-4811, ext 331. Dixie College. Format: Variety. ■ Ned E. Carnahan, instructor, advisor.

New AM—Not on air: 890 khz; 50 kw. Albert L. Crain, Box 1116, Crane, Texas (79731).

Salt Lake City

KALL(AM)—1945: 910 khz; 5 kw-D, 1 kw-N, DA-N, 312 E. South Temple (84111). (801) 364-3561. Communications Investment Corp. Group owner: Hatch Stns. Net: ABC/I, IMN. Rep: Eastman Radio. ■ George C. Hatch, pres; Homer K. Peterson, exec VP; Bennie L. Williams, sls mgr; Paul Engman, dir bcstg; Doug Wildfoerster, gen mgr; Fred Scott, news dir; Rex L. Vance, chief engr.

KALL-FM—Dec 1, 1968: 94.1 mhz; 40 kw. Ant 3,030 ft. Stereo. Prog sep from AM. Format: Contemporary. ■ Paul Engman, opns mgr. ■ KUTV(TV) affil.

KAYK-FM—See Provo.

KCPX(AM)—1923: 1320 khz; 5 kw-U, DA-1. 1760 Fremont Dr. (84104). (801) 972-3030. TWX 910-925-5685. KCPX Inc. (acq 1959). Group owner: Columbia Pictures. Rep: Katz. Format: Top-40. ■ Bruce Cummings, gen mgr; Randy Rodgers, coml mgr; Lynn Lehmann, prom mgr; Gary Waldron, prog & mus dir; Joe Lee, news dir; Richard Peterson, chief engr. ■ Rates: \$37; 34; 37; 31.

KCPX-FM—1947: 98.7 mhz; 27 kw. Ant 2930 ft. (CP: 25 kw; Ant 3830 ft.). ■ Rates: \$27; 25; 27; 19.

KLUB(AM)—Aug 1, 1938: 570 khz; 5 kw-U, DA-1. Box 389, 1550 W. 22d N. (84110). (801) 359-7794. Carman Corp. Net: UPI. Rep: McGavren-Guild. Format: Good music & standards. ■ Frank C. Carman, pres & gen mgr; Allan Thomas, natl coml mgr; F. R. Robinson, opns mgr; Paul Coburn, mus dir; Delbert Williams, chief engr. ■ Rates: \$34; 23; 29; 17.

KISN-FM—Feb 1, 1961: 97.1 mhz; 13 kw. Ant 3,650 ft. (CP: 26 kw). Stereo. Prog sep from AM. Format: Btfl mus. ■ Rates: \$8; 14; 14; 8.

KPRQ(AM)—See Murray.

KRGO(AM)—(Granger) Nov 16, 1956: 1550 khz; 10 kw-D, 5065 W. 2100 St. Granger (84120). (801) 972-3449. Group Communications (acq 3-1-68). Net: ABC/E. Format: C&W. ■ Sherwin Brotman, pres; Gene Guthrie, gen mgr; Fred De Smet, coml mgr; Karl Huffman, chief engr. ■ Rates: \$10; 10; 10; 10.

KRSP(AM)—Sept 2, 1967: 1060 khz; 10 kw-D. (CP: 1 kw-N, DA-N). Box 7760 (84107). (801) 262-5541. Holiday Bcstg Co. Net: APR. Rep: Selcom. Format: MOR. ■ Ralph J. Carlson, pres & gen mgr; Alan Hauge,

Utah Radio

exec VP; Pam Ahleen, coml mgr; Steve Carlson, prog dir; Barry Moll, prom mgr; Gerry Pond, news dir; Lorraine Winegar, mus dir; Kenneth Meyer, chief engr. ■ Rates: \$41; 41; 48; 39.

KRSP-FM—Aug 21, 1968: 103.5 mhz; 18.5 kw. Ant 3630 ft. Stereo. Progs sep from AM. Format: Top-40. ■ Randy Rose, prog dir.

KSL(AM)—May 6, 1922: 1160 khz; 50 kw-U, 145 Social Hall Ave. (84111). (801) 237-2500. Bonneville Intl Corp. Group owner: Bonneville. Net: CBS, APR, UPI. Rep: Torbet. Format: MOR. Spec progs: Farm 1 hr wkly. ■ Jay Lloyd, pres; Dean Lindsay, VP & stn mgr; George Lemich, prog dir; Doug Miller, news dir; A. Lee Pockock, prom mgr; John Dehnell, chief engr. ■ Rates: \$56; 40.80; 40.80; 23.20. ■ KSL-TV affil.

KSFI(FM)—Dec 6, 1946: 100.3 mhz; 26 kw. Ant 3740 ft. Stereo. 57 W.S. Temple (84101). (801) 524-2600. Simmons Family Inc. (acq 1-26-78). Rep: Blair. Format: Btfl music. ■ Craig Hanson, gen mgr; Mike Peterson, prog dir. ■ Rates: \$30; 40; 40; 25.

KSOP

Modern Country Music



KSOP(AM)—Feb 1, 1955: 1370 khz; 1 kw-D, 500 w-N, DA-2. Box 25548 (84125). (801) 972-1043. KSOP Inc. Net: UPI. Rep: HR Stone. Format: C&W. Spec progs: Farm 1 hr wkly. ■ Henry Hilton, pres; Greg Hilton, gen mgr; Charlotte Downs, coml mgr; J.D. Jackson, prog dir; Joe Flint, mus dir; Don Hilton, prom mgr; Dick Jacobson, news dir; Richard Pexton, chief engr. ■ Rates: \$20; 18; 20; 18.

KSOP-FM—Dec 10, 1964: 104.3 mhz; 13 kw. Ant 3,630 ft. Stereo. Progs sep from AM. Format: C&W. ■ Don Shelline, coml mgr & prog dir; Larry Hunter, mus dir. ■ Rates: \$30; 27; 30; 27.

KSXX(AM)—May 13, 1960: 630 khz; 1 kw-D, 500 w-N, DA-2. 364 South State (84111). (801) 355-6233. D&B Bcstg Co. Inc. Net: NBC. Rep: PRO Radio. Format: Talk. ■ Starley D. Bush, pres; Dan Tyler, gen & coml mgr; Jim DeBakis, prog dir; Fawn Cunningham, prom mgr; Bob Buckle, news dir; Robert Chamberlain, chief engr. ■ Rates: \$15; 15; 15; —.

***KUER(FM)**—June 6, 1960: 90.1 mhz; 22.5 kw. Ant 2,940 ft. Stereo. 103 Kingsbury Hall, U. of Utah (84112). (801) 581-6625. U. of Utah. Net: NPR. Format: Class. jazz. ■ Donald E. Smith, gen mgr.

KWHO(AM)—Nov 15, 1955: 860 khz; 1 kw-D, 512 E. 2d South (84110). (801) 322-5819. Northwest Radio Bcstg Co. (acq 8-7-79). Rep: Concert Music Broadcast Sls. Format: Classcl. Spec progs: Sp 2 hrs, Ger 1 hr, Dutch 1 hr wkly. ■ John G. McMillian, pres; Joseph N. Vallery, gen mgr; Patrick A. Thomas, opns mgr; Gordon Wildman, prog dir. ■ Rates: \$15; 15; 15; 15.

KWHO-FM—July 31, 1965: 93.3 mhz; 30 kw. Ant minus 3660 ft. Stereo. Prog sep from AM. Net: ABC/FM. Format: Big Band. ■ Kent Peterson, prog dir. ■ Rates: \$10; 10; 10; 10.

KWMS(AM)—February 1945: 1280 khz; 5 kw-D, 500 w-N, DA-N. (801) 972-1280. Granite District Radio. Group: WMS Corp. (acq 3-7-75). Net: MBS. Format: Talk. ■ Samuel Williams, pres; Phyllis Powilton, coml mgr; Barbara Miller, prog dir; Peter Gardner, news dir; Dave Parkinson, chief engr. ■ Rates: \$15; 10; 13; 8.

New FM—Not on air: 90.9 mhz; 19 kw. Ant: 3,595 ft. Listeners Community Radio. 1840 S. 1300 East (84105).

Spanish Fork

KONI(AM)—July 24, 1960: 1480 khz; 1 kw-D. Box

Utah, Vermont Radio

379 (84660). Neale Broadcast Alliance Inc. (acq 9-1-77). Net: UPI. Format: C&W. Spec prog: Farm 4 hrs wkly. ■ Sterrett Neale, pres & gen mgr; Jimmy Valentine, prog dir. ■ Rates: \$6; 6; 6; 6.

KTMP(FM)—Nov 1, 1967: 106.3 mhz; 220 w. Ant 920 ft. Prog sep from AM. Stereo. Net: UPI. Format: MOR. ■ Rates: \$5; 5; 5; 5.

Tooele

KDYL(AM)—July 3, 1956: 990 khz; 1 kw-D. Box 490 (84074). (801) 882-1441. T. W. Mathis. (acq 2-78). Rep: Masla, Hix. Format: MOR. ■ T.W. Mathis, pres & gen mgr; Julie Cohen, coml mgr & news dir. ■ Rates: \$4.50; 4; 4.50; —.

KTLE(FM)—Co-owned with KDYL(AM). Sept 1, 1979: 92.1 mhz; 1.3 kw. Ant minus 737 ft. Stereo. Prog sep from AM. Format: Top-40. ■ Rates: \$4.50; 4; 4.50; 4.

Vernal

***KUIB(FM)**—June 20, 1972: 89.1 mhz; 10 w. Ant 50 ft. Stereo. 161 N. 10th W. (84078). (801) 789-1871. Uintah School District. Format: Variety. ■ Rick Menage, gen mgr.

KVEL(AM)—Jan 19, 1947: 920 khz; 5 kw-D. 2425 N. Vernal Ave. Box 307 (84078). (801) 789-092C KVEL Inc. (acq 9-11-78). Net: ABC/I, IMN. Format: MOR. ■ George Hatch, pres; Margaret Hemmert, gen mgr; Jimmy Ray Carroll, coml mgr; Steven Schridt, prog dir; Rex Vance, chief engr. ■ Rates: \$5.65; 5.65; 5.65; —.

KUIN(FM)—Co-owned with KVEL(AM). May 1, 1975: 92.7 mhz; 1.35 kw. Ant 430 ft. Stereo. Prog sep from AM. Net: ABC/FM. Format: C&W.

Vermont

Barre

WORK(FM)—Listing follows WSNO(AM).

WSKI(AM)—See Montpelier.

WSNO(AM)—Oct 13, 1959: 1450 khz; 1 kw-D. 250 w-N. Box 1 (05641). (802) 476-4168. Radio Barre Inc. (acq 9-1-74). Net: CBS. Rep: PRO Radio, Kadetsky. Format: MOR, C&W. ■ Robert I. Kimmel, pres; Alan H. Noyes, gen mgr; Mike Donovan, coml mgr; Bill Noyes, prog dir; Allan R. Machell, chief engr. ■ Rates: \$6; 6; 6; 6.

WORK(FM)—Co-owned with WSNO(AM). Aug 5, 1974: 107.1 mhz; 1.5 kw. Ant 410 ft. Dups AM 10%. Format: Contemp. ■ Rates: \$6.50; 6.50; 6.50; 6.50.

Bennington

WBTN(AM)—Sept 13, 1953: 1370 khz; 1 kw-D. Box 560 (05201). (802) 442-6321. Catamount Bcstrs Inc. Net: APR. Rep: Kirby. Format: MOR. Spec progs: Farm 3 hrs, class 1 hr wkly. ■ Mrs. Belva Chase Keyworth, pres, gen & coml mgr; Robert J. Cathcart, prog dir; Robert Harrington, news dir; A. Paul Willey, chief engr. ■ Rates: \$8; 8; 8; —.

WHGC(FM)—Co-owned with WBTN(AM). Oct 2, 1978: 94.3 mhz; 3 kw. Ant 110 ft. Prog sep from AM. ■ R.A. Curtis, prog dir. ■ Rates: \$7; 7; 7; 7.

Brattleboro

WKVT(AM)—Nov 29, 1959: 1490 khz; 1 kw-D. 250 w-N. Box 818 (05301). (802) 254-2343. Webster Bcst Group (acq 8-28-78). Net: CBS. Rep: PRO Radio Northeastern Spot Sls. Format: MOR. Spec progs: Pol 1 hr, farm 1 hr, wkly. ■ Donald Webster, pres & gen mgr; Gary Ferguson, asst gen mgr; Dale Houston, prog

dir; Tony Townsend, mus dir; Paul Otterness, news dir; David Calef, chief engr. ■ Rates: \$7.35; 6.35; 7.35; 3.80.

WKVT-FM—Not on air, target date unknown: 92.7 mhz; 410 w. Ant 712 ft. Stereo.

WTSA-AM/WMMJ-FM



WTSA(AM)—April 19, 1950: 1450 khz; 1 kw-D. 250-N. Box 819 (05301). (802) 254-4577. Southern Vermont Broadcasters (acq 1-8-68). Net: NBC. Rep: Market 4; New England Spot. Format: Contemp. Spec prog: Class 2 hrs wkly. ■ John K. Healy, pres & gen mgr; B.L. Healy, coml & prom mgr; Joel O'Brien, prog dir; Larry Smith, news dir. ■ Rates: \$9.25; 7.45; 9.25; 6.71.

WMMJ(FM)—Co-owned with WTSA(AM). Dec 15, 1975: 96.7 mhz; 3 kw. Ant 170 ft. Format: Beautiful music. Spec progs: Class 3 hrs, jazz 3 hrs wkly. ■ Bette L. Healy, gen mgr. ■ Rates: \$7.45; 7.45; 7.45; 7.45.

Burlington

WDOT(AM)—April 19, 1954: 1400 khz; 1 kw-D. 250 w-N. 395 College St. (05401). (802) 862-5776. Hunter Bcstg In. (acq 2-25-64). Net: ABC/C, ABC/I. Rep: Schutz, Kadetsky. Format: Top-40. Spec progs: Oldies 6 hrs, album cuts, 6 hrs wkly. ■ William A. Hunter, pres & gen mgr; Cheryl J. Edwards, coml mgr; Tom Richards, mus dir; Charles Cuisamano, news dir; Peter Steinhaus, prog dir; Dennis Jackson, chief engr. ■ Rates: \$10.25; 7.25; 10.25; 6.15.

WEZF(FM)—July 19, 1969: 92.9 mhz; 36 kw. Ant 2700 ft. Stereo. Box 22 (05401). (802) 655-3663. TWX (802) 510-299-0022. International Television Corp. (acq 4-14-74). Rep: Buckley. Format: Btl mus. Spec progs: Farm 6 hrs, Classical 1 hr wkly. ■ Donald G. Martin, pres; John R. Hughes, VP; George Rousseau, stn mgr; Budd Whitebook, opns mgr; Floyd Eckerson, sls mgr; Alice Smith, local sls mgr; Mal Boright, news dir; Sarge Cathrall, chief engr. ■ WEZF-TV affil. ■ Rates: \$16.50; 16.50; 16.50; 13.50.

WJOY(AM)—Sept 14, 1946: 1230 khz; 1 kw-D. 250 w-N. Joy Drive, Broadcast Park, S. Burlington (05401). (802) 658-1230. Vermont Bcstg Corp. Audio news: APR. Net: CBS. Rep: PRO Radio, Kettell-Carter. Format: Adult contemporary. ■ Frank A. Balch, pres & gen mgr; Vincent J. D'Acuti, coml & prom mgr; Joel Najman, prog dir; Andy Potter, news dir; Dennis Snyder, chief engr. ■ Rates: \$11; 8; 11; 8.

WQCR(FM)—Co-owned with WJOY(AM). June 26, 1962: 98.9 mhz; 33 kw. Ant 290 ft. Stereo. Prog sep from AM. ■ Rates: \$14.50; 15; 15; 14.50.

***WRUV(FM)**—Oct 3, 1965: 90.1 mhz; 400 w. Ant 140 ft. (CP: 460 w. Ant 145 ft). Stereo. 489 Main St. (05401). (802) 656-4399. U. of Vermont & State Agricultural College. Net: ABC/FM. Format: Diversified, jazz. ■ Douglas Lang, gen mgr.

WVMT(AM)—1922: 620 khz; 5 kw-U, DA-2. Box 12, Colchester (05446). (802) 655-1620. Vermont Radio Inc. (acq 2-1-63). Group owner: Goldman. Net: NBC. Rep: Torbet, Queen. Format: MOR. Spec progs: Farm 6 hrs wkly. ■ Simon Goldman, pres; George Cameron, VP & gen mgr; George Goldring, coml mgr; Gary Wheelock, prom mgr; Breni Jarvis, news dir; Michael Sequin, chief engr. ■ Rates: \$20.20; 18; 20.20; 18.

Castleton

***WIUV(FM)**—June 1976: 91.3 mhz; 10w. Castleton State College (05735). (802) 468-5114. Board of Trustees. Format: Prog. Spec progs: Black 5 hrs, class 10 hrs, jazz 15 hrs, C&W 4 hrs wkly. ■ Christopher Higgins, gen mgr.

Colchester

***WWPV-FM**—Aug 10, 1973: 88.7 mhz; 10 w. Saint Michaels College (05404). (802) 655-0176. Board of Trustees, St. Michaels College. Format: Diversified. ■ Matt Bowen, gen mgr.

East Montpelier

***WVEP(FM)**—March 5, 1973: 88.3 mhz; 10 w. RR No.

2, Montpelier (05602). (802) 229-0321. Union High School Dist No. 32. Format: Diversified, educ. Spec progs: Black 5 hrs, Classical 2 hrs wkly. ■ Grace Engel, gen mgr.

Johnson

***WJSC-FM**—July 16, 1972: 90.1 mhz; 10 w. Box A-60. (05656). (802) 635-2314. Vermont State College. Net: NPR. Format: Oldies, educ, MOR. ■ Robert Barnard, gen mgr.

Lyndonville

***WWLR(FM)**—Feb 4, 1977: 91.7 mhz, 10w. Box F (01420). (802) 626-9371 ext 214. Vermont State College. Format: Progressive. Spec progs: Farm 1/2 hr, class 3 hrs, jazz 3 hrs, wkly. ■ Steven M. Cormier, gen mgr; Russ Bailas, chief engr.

Middlebury

WCVM(FM)—Listing follows WFAD(AM).

WFAD(AM)—Dec 24, 1965: 1490 khz; 1 kw-D. 250 w-N. Box 1490, 75 Court St. (05753). (802) 388-2490. Addison Bcstg Inc. (acq 8-1-73). Net: CBS. Rep: Kadetsky. Format: MOR. ■ Mark Brady, pres & gen mgr; Ed Johnson, prog & mus dir; Timothy Buskey, opns mgr; Bill Paine, news dir; Larry Maier, chief engr. ■ Rates: \$7.50; 6.60; 7.50; 4.40.

WCVM(FM)—Co-owned with WFAD(AM). April 2, 1975: 100.9 mhz; 3 kw. Ant minus 146 ft. Box 150, 75 Court St. (05753). (802) 388-6782. Format: Oldies. ■ Ed Johnson, prom mgr & mus dir. ■ Rates: \$6.60; 6.60; 6.60; 6.60.

***WRMC-FM**—February 1968: 91.7 mhz; 10 w. Box C2200 (05753). (802) 388-6323. President and Fellows of Middlebury College. Format: Classcl, prog rock. ■ Jonathan D. Hart, pres & gen mgr; Jeff Anderholm, prog dir; Chip Hoch, chief engr.

Montpelier

WNCS(FM)—June 12, 1977: 96.7 mhz; 480 w. Ant 700 ft. Box 551 (05602). (802) 223-2396. North County Communications Inc. Rep: Schultz, Kirby. Format: AOR light variety. Spec progs: Class 8 hrs, jazz 4 hrs wkly. ■ George B. Spaulding, pres & gen mgr; Steve Zind, prog dir; Ed Flanagan, coml mgr; Linda Leehman, mus dir; Robert Kinzel, news dir; Howard Ginsburg, chief engr. ■ Rates: \$6.45; 6.45; 6.45; 6.45.

WSKI(AM)—Dec 7, 1947: 1240 khz; 1 kw-D. 250 w-N. 94 Main St. (05602). (802) 223-5275. Green Mt. Bcstg Inc. (acq 12-1-58). Net: ABC/E. Rep: Market 4 Radio; Creed. Format: MOR. ■ Daniel B. Ruggles III, pres & gen mgr; Victor Lavin, coml mgr; Thomas Cheney, prog dir; Robert J. Bannon, news dir; Gerard Marcotte, chief engr. ■ Rates: \$7.50; 7.50; 7.50; 7.50.

Newport

WIKE(AM)—Oct 12, 1952: 1490 khz; 1 kw-D. 250 w-N. DA-1. Box 377 (05855). (802) 334-6521. Northeast Kingdom Bcstg Inc. (acq 9-1-79). Net: CBS. Rep: M.A. Sales; New England Spot Sls. Format: Contemp, MOR. ■ William Graham, stn & prom mgr; Walter Hanlon, sls mgr & news dir; James Russell, chief engr. ■ Rates: \$8.40; 8.40; 8.40; 8.40.

Northfield

***WNUB-FM**—Dec 8, 1967: 89.1 mhz; 10 w. Jackman Hall, Norwich University (05663). (802) 485-8400. Norwich U. Format: Variety. ■ George Turner, gen mgr.

Plainfield

***WDGR(FM)**—May 11, 1973: 91.1 mhz; 10 w. Ant 50 ft. Goddard College (05667). (802) 454-8311, ext 371. Goddard College Corp. Format: variety, AOR. ■ Kenneth Moore, gen mgr.

Putney

***WVUS(FM)**—1974: 88.9 mhz; 10 w. Stereo. Box 480, Windham College (05346). (802) 387-4615. Windham College Radio System. Format: Progs, jazz, diversified. ■ Paul DiVito, gen mgr; Bob Konkel, mus dir.

Randolph

WCVR(AM)—Nov 26, 1968: 1320 khz; 1 kw-D. Rt 66

(05060). (802) 728-3326. Vermont Media Group Inc. (acq 11-16-76). Format: MOR, C&W. ■ Daniel Bradley, pres; Ray Norman, coml mgr; Michael Thurston, prog dir; Dick LaCaillade, news dir. ■ Rates: \$8.45; 8.45; 8.45; —.

Randolph Center

•**WVTC(FM)**—90.7 mhz; 10 w. Ant 88 ft. Quad. Randolph Center, Vermont Technical College (05061). (802) 728-5646. Vermont State Colleges, Vermont Technical College. Format: Top-40. ■ Shane Cross, gen mgr; Jim Allen, chief engr.

Rutland

WHWB(AM)—June 1949: 1000 khz; 1 kw-D. Box 518, West Proctor Rd. (05701). (802) 773-3315. Central Vermont Bcstg Corp. (acq 1954). Net: APR. Rep: New England. Format: Top-40. MOR. Spec progs: Ital 1 hr, farm 1 hr, talk 5 hrs wkly. ■ John Carusone Jr, pres; Francis E. McCormack, gen mgr; Robert Bascom, prog dir; Valarie Smith, coml mgr; Chris McCormack, mus dir; Fred Hill, prom mgr; Jan Schaffer, news dir; Howard Ginsberg, chief engr. ■ Rates: \$8.50; 8.50; 8.50; 8.50.

WHWB-FM—March 25, 1971: 98.1 mhz; 50 kw. Ant minus 300 ft. Prog sep from AM. Format: C&W. Spec progs: Farm 1 hr wkly. ■ Rates same as AM.

WRUT(FM)—Listing follows WSYB(AM).

WSYB(AM)—Dec 10, 1930: 1380 khz; 5 kw-D, 1 kw-N, DA-N. Box 249 (05701). (802) 775-5597. Vermont Radio Inc. (acq 11-1-70). Group owner: Goldman. Net: NBC, UPI. Rep: Masla, Eckles & Queen. Format: Contemp. Spec progs: Pol 1 hr, farm 1 hr wkly. ■ Simon Goldman, pres; Ralph Smith, coml mgr; George Cameron, gen mgr; Alex Dunn, prog & mus dir; Ted Pendelton, news dir; Walter Bohlin, chief engr. ■ Rates: \$6.90; 6.40; 6.90; 6.40.

WRUT(FM)—Co-owned with WSYB(AM). 1974: 97.1 mhz; 830 w. Ant 2,589 ft. Format: Beautiful music. Spec prog: Classical 3 hrs wkly. ■ Rates: \$5.10; 4.60; 5.10; 4.60.

St. Albans

WWSR(AM)—1930: 1420 khz; 1 kw-D. Swanton Rd. (05478). (802) 524-2133. Radio St. Albans Inc. (acq 9-59). Audio news: UPI. Rep: PRO Radio, Kadetsky. Format: MOR, easy lstdg. Spec progs: C&W 7 hrs, talk 5 hrs wkly. ■ Robert I. Kimel, pres; John O. Kimel, gen mgr; Cecil Fahl, natl sls mgr; Bob Leavitt, prog dir; David R. Kimel, sls mgr; Arthur Riddlesworth, coml mgr; Bradley Weeks, sls mgr; Arthur Riddlesworth, coml mgr; Bradley Weeks, sls mgr; Richard Cowperthwait, news dir; Theodore Boisvert, chief engr. ■ Rates: \$7.32; 6.65; 7.32; —.

WWSR-FM—April 1970: 102.3 mhz; 3 kw. Ant 215 ft. Stereo. Box 270 (05478). Progs sep from AM. Format: Contemp, top-40, hit parade. ■ Albert Corey, prom mgr; John Kimel, mus dir; Pat Murtagh, spt dir. ■ Rates: \$7.32; 7.32; 7.32; 7.32.

St. Johnsbury

WSTJ(AM)—July 10, 1949: 1340 khz; 1 kw-D, 250 w-N. Box 249 (05819). (802) 748-2344. Northeast Kingdom Bcstg Inc. (acq 8-31-79). Net: CBS, North Country Stns of Vt. Rep: Masla; New England Spot Sls. Format: MOR. ■ Douglas N. Drown, mgr; Lawrence Knight, coml mgr. ■ Rates: \$10.20; 10.20; 10.20; —.

Springfield

WCFR(AM)—May 26, 1954: 1480 khz; 5 kw-D. Box 800 (05156). (802) 885-4555. Connecticut Valley Bcstg Inc. (acq 10-78). Net: ABC/C. Format: Adult contemp. ■ Frank P. Zezza, pres & gen mgr; John Frawley, prog dir; Robert W. Russo, coml mgr; Ken Gilbert, mus dir; Ken Bringenberg, news dir; Dick Wholey chief engr. ■ Rates: \$9.60; 8; 9.60; 7.

WCFR-FM—Jan 1, 1972: 93.5 mhz; 3 kw. Ant 300 ft. Stereo. Dups AM 60%. Format: Adult contemporary.

Stowe

WRFB(FM)—Feb 28, 1977: 101.7 mhz 3 kw. Ant 85 ft. Box 26 (05672). (802) 253-4877. RFB Inc. Format: MOR, classical, jazz. ■ Brian Harwood, gen mgr; Brad Worthen, coml mgr. ■ Rates: \$9.30; 8.55; —; —.

Waterbury

WDEV(AM)—July 16, 1931: 550 khz; 5 kw-D, 1 kw-N, DA-2. 9 Stowe St. (05676). (802) 244-7321. Radio Vermont Inc. (acc 1969). Rep: Devney; Kettell-Carter. Format: MOR. ■ Lloyd E. Squier, pres; Craig S. Parker, gen mgr; Michael Carey, prog dir; Jack Donovan, prom mgr; Timothy Lewis, news dir; John F. Roache, chief engr. ■ Rates: \$10; 8; 10; 8.

Wells River

WYKR(AM)—Oct 3, 1976: 1490 khz; 1 kw-D, 250w-N. WYKR (05081). (802) 757-2773. Puffer Brothers. Rep: Kirby. Format: Diversified. ■ Rates: \$5.10; 5.10; 5.10; 5.10.

White River Junction

WNHV(AM)—Feb 28, 1963: 910 khz; 1 kw-D. Box 910 (05001). (802) 295-3093. N.H.-Vt. Bcstg Inc. (acq 10-1-66). Net: ABC/I. Rep: Rex Marshall. Format: Div. ■ Rex Marshall, pres & gen mgr; Terry Boone, coml mgr; Don Eli, news dir; Andrew Leckart, chief engr. ■ Rates: \$11.15; 6.90; 8.95; 5.20.

WNVH-FM—Feb 15, 1969: 95.3 mhz; 3 kw. Ant 245 ft. Stereo. Dups AM 65%. Stereo. Format: Diversified. ■ Rates same as AM.

Windsor

•**WVPR(FM)**—Aug 13, 1976: 89.5 mhz; 1.25 kw. Ant 2160 ft. Box 895 (05089). (802) 674-6772. Vermont Public Radio. Net: NPR. Format: Educational, classical, talk. Spec progs: Jazz 10 hrs wkly. ■ Raymond V. Phillips, pres & gen mgr; Frank Hoffman, mus dir; Betty Smith, prog dir; Jerome Erickson, chief engr.

Virginia

Abingdon

WBBI(AM)—Dec 10, 1956: 1230 khz; 1 kw-D, 250 w-N. Box 1067 (24210). (703) 628-2147. Burley Bcstg Inc. Net: MBS; Va. Format: C&W. ■ Lindy M. Seamon, pres, gen mgr & chief engr; Lindy Seamon Jr, coml mgr; Robert E. Jones, prog dir & prom mgr; Gloria Corcoran, mus dir; Roy Lee, news dir. ■ Rates: \$6; 6; 6; 6.

WBBI-FM—Dec 10, 1966: 92.7 mhz; 1.3 kw. Ant 370 ft. Dups AM 25%. Format: Btl mus. ■ Rates: \$5; 5; 5; 5.

Alexandria

WPIK(AM)—Dec 10, 1945: 730 khz; 5 kw-D, DA. 362 S. Pickett St. (22304). (703) 683-3000. Potomac Bcstg Corp. Net: ABC/E. Rep: Masla. Format: Mod country. ■ Carl L. Lindberg, pres-gen mgr; T. Neal Heaton, stn mgr; Robert Hughes, opns mgr; Robert Taliaferro, chief engr. ■ Rates: \$55; 50; 55; 45.

WXRA(FM)—Co-owned with WPIK(AM). See Woodbridge.

Vermont, Virginia Radio

Altavista

WKDE(AM)—April 29, 1962: 1000 khz; 1 kw-D. Box 512 (24517). (703) 369-5588. Altavista Bcstg Corp. Group owner: Gray. Rep: Southern Spot Sls. Format: C&W. ■ Ted J. Gray Jr, pres; Lester Woodie, gen mgr; Bernice Johnson, coml mgr; Doug Catlin, prog dir; Terry Shinn, chief engr.

WKDE-FM—June 30, 1969: 105.5 mhz; 3 kw. Ant 120 ft. Dups AM 100%.

Amherst

WKYY(AM)—Sept 6, 1976: 1420 khz; 1 kw-D. Box 522 (24521). (804) 528-5454. Amherst Broadcasting Associates. Net: UPI, Va. Format: Country/Pop. Spec progs: Farm 4 hrs, classical 3 hrs, bluegrass 10 hrs wkly. ■ Michael R. Starling, pres, gen mgr, coml mgr, chief engr; Robin Reed, prog dir-news dir. ■ Rates: \$4.25; 4.25; 4.25; 4.25.

Appalacia

WLSD-FM—See Big Stone Gap.

Appomattox

WTTX(AM)—June 1, 1974: 1280 khz; 1 kw-D. Box 637 (24522). (804) 352-8353. WTTX Radio Inc. (acq 1973). Group owner: Gray. Net: ABC/I, VA Agrinet. Rep: Southern Spot Sls. Format: Variety. ■ Ted J. Gray Jr, pres; Jody Rainwater, gen mgr; Joe Johnson, prog & mus dir; Vic Reynolds, coml mgr; Ted Gray Jr, chief engr. ■ Rates: \$2.25; 2.25; 2.25; —.

WTTX-FM—Sept 1976: 107.1 mhz, 3 kw. Ant 300 ft. Box 512, Altavista, Va. (24517). Dups AM 100%.

Arlington

WABS(AM)—Nov 7, 1946: 780 khz; 1 kw-D. 5230 Lee Hwy. (22207). (703) 534-2000. Radio 780 Inc. (acq 11-10-77). Net: UPI. Format: Religious. ■ Edwin Tornberg, pres; W. Neale Carr, gen mgr; Steven R. Cross, prog dir. ■ Rates: \$15; 15; 15; 15.

WAVA-FM 105 Washingtonian Magazine's Best Rock Station

WAVA(FM)—Aug 1, 1948: 105.1 mhz; 50 kw. Ant 500 ft. Stereo. 5232 Lee Hwy. (22207). (703) 534-0320. WAVA Ltd Partnership. (acq 10-24-77). Net: APR. Rep: CBS FM Sales. Format: AOR, adult rock. Spec progs: Jazz 1 hr, Jewish 1 hr wkly. ■ Alex Sheftell, pres & gen mgr; Jim Herron, prog dir; Jeff Hedges, VP & gen sls dir; Gary Chase, mus dir; Kelly Saunders, prom mgr; Michael DeColliano, news dir; Bill Ashley, chief engr. ■ Rates: \$42; 32; 42; 32.

87%
of Virginia Stations
count on us...
davidgreen
Box 590, Leesburg-VA 22075 703-777-8660
Broadcast Consultants Corporation

Virginia Radio

WEAM(AM)—April 7, 1947: 1390 khz; 5 kw-U, DA-2, 2131 Crimmins Lane, Falls Church (22043). (703) 534-1390. Arlington Fairfax Bcstg Co. (acq 5-31-48). Group owner: Thoms. Rep: H.R. Stone. Format: Top-40. ■ Mrs. Harold Thoms, pres; Stan Karas, gen mgr; Herb Hunt, opns dir; Jim Zippo, prog & mus dir; Kevin A. Strom, chief engr. ■ Rates: \$28; 23; 28; 20.

Ashland

WKDH(AM)—May 1, 1962: 1430 khz; 1 kw-D. Box 272 (23005). (804) 798-4711. Christian Enterprises Inc. (group owner; acq 12-1-65). Net: Mutual, APR. Format: Rel. Spec progs: Black 2 hrs, farm 1 hr wkly. ■ James N. Birkitt, pres & gen mgr; John Birkitt, coml mgr; Dave Pegram, opns mgr & prog dir; Jim Birkitt Jr, mus dir; Ray Swiderski, news dir; Ed Burkhardt, chief engr. ■ Rates: \$10.30; 10.30; 10.30; —.

WIVE-FM—Co-owned with WKDH(AM). Dec 7, 1967: 100.1 mhz; 3 kw Ant 300 ft. Stereo. Net: MBS. Format: Religious. Spec prog: Black 2 hrs, farm 1 hr wkly. ■ Rates: \$8.65; 8.65; 8.65.

Bassett

WODY(AM)—Oct 1, 1960: 900 khz; 500 w-D, DA-D, Drawer 231 (24055). (703) 629-5900. WODY Inc. Net: ABC/I. Format: C&W. ■ E. Arnold Terry, pres and gen mgr; Temple Mays, coml mgr; Wayne Ross, prog dir & prom mgr; Don Fields, mus & news dir; Troy Spencer chief engr. ■ Rates: \$5.75; 5.75; 5.75; —.

Bedford

WBLT(AM)—Feb 9, 1950: 1350 khz; 1 kw-D. Box 506, Poplar St. (24523). (703) 586-8245. Bedford Bcstg Corp. Net: APR. Format: Diversified. Spec prog: Farm 5 hrs wkly. ■ James E. Synan, pres & gen mgr; James W. Patterson, coml mgr & prog dir; Dana Carden, news dir; H. Watts Key, mus dir; John Laughlin, chief engr. ■ Rates: \$2.50; 2.50; 2.50; —.

Berryville

WVVO(FM)—March 1980: 105.5 mhz; 3 kw. Ant 300 ft. Stereo. 8 S. Church St. (22611). (703) 955-3300. Berryville Media Group Inc. Format: Top-40. Spec prog: Farm 1 hr wkly. ■ Kenneth F. Smith, pres & gen mgr; Brian L. Leiter, coml mgr; Barry L. Lupton, prog dir; Joseph T. Kulpinski, news dir. ■ Rates: \$8; 6.70; 8; 5.70.

Big Stone Gap

WLSB(AM)—Aug 20, 1953: 1220 khz; 1 kw-D. Drawer W (24219). (703) 523-1700. Big Stone Bcstg Corp. (acq 11-1-76). Net: ABC/I, Va. Net. Format: Top-40, C&W. ■ C. Gary Rakes, pres & gen mgr; Barry Simmons, mus dir & coml mgr; Rhonda Carroll, prog dir; John Cornett, prom mgr; Geary Dillon, news dir; James Hamilton, chief engr. ■ Rates: \$3; 3; 3.

WLSB-FM—April 8, 1975: 93.5 mhz; 120 w. Ant 1210 ft. Stereo. Dups AM 85%. Format: MOR, top-40. ■ Rates same as AM.

Blacksburg

WJJJ(AM)—See Christiansburg.

WKEX(AM)—July 10, 1969: 1430 khz; 1 kw-D. 1501 Lark Lane (24060). (703) 552-2252. Paul T. Lucci and William E. Sams. Net: APR. Format: C&W

WQB(AM)—1973: 710 khz; 5 kw-D, DA. c/o Box A, Eden, N.C. (27288). Radio Montgomery Inc. ■ Ray Childers, gen mgr; Robin Good, stn and opns mgr; Reggie Neel, prog dir; Linda Wilcoxon, traf dir; Ed Tilleit, news dir; Paxton Durham, chief engr.

***WUVT-FM**—Oct 23, 1969: 90.7 mhz; 770 w. Ant 150 ft. Stereo. Squires Center (24061). (703) 552-0640. Virginia Polytechnic Institute & State Univ. Net: MBS. Format: Educ & diversified. ■ William Suffa, gen mgr.

WVVV(FM)—Co-owned with WJJJ(AM), Christiansburg, Va. December 1964: 104.9 mhz; 2.7 kw. Ant 310 ft. Stereo. Box 882 (24060). (703) 382-4993. Blacksburg-Christiansburg Bcstg Co. Group owner:

Suburban. Net: ABC/C. Format: Top 40. ■ Robert R. Hilker, pres; Lewis H. Bagwell Jr., VP & gen mgr; Jeff Nichols, coml mgr. ■ Rates: \$5.75; 5.75; 5.75; 5.75.

Blackstone

WBBC(FM)—Listing follows WKLV(AM).

WKLV(AM)—1947: 1440 khz; 5 kw-D. Drawer 192 (23824). (804) 292-4146. Blackstone Bcstg Corp. (acq 12-51). Net: APR. Rep: Keystone. Format: C&W, MOR, top-40. ■ David L. Umstead, pres; J. E. Fox, gen mgr & chief engr; Gary R. Taggart, mus & prog dir. ■ Rates: \$4.80; 3.85; 3.85; 3.85.

WBBC(FM)—Co-owned with WKLV(AM). Nov 17, 1975: 93.5 mhz; 1.8 kw. Ant 370 ft. Dups AM 20%. Format: C&W, MOR, progsv. ■ Noel Shekleton, opns mgr. ■ Rates same as AM.

Bluefield

WBDY(FM)—December 1970: 106.3 mhz; 3 kw. Ant 96 ft. Box 509, 134 Stockton St. (24605). (703) 326-1063. Bluefield Bcstg Co. (acq 7-18-75). Net: MBS, Virginia News. Rep: Bob Dore. Format: C&W. Spec prog: Farm 1 hr wkly. ■ Aubrey Garber, pres; Mike Brown, gen mgr & prog dir; Lib Williams, coml mgr; Wayne Fuller, mus dir; Dottie Altizer, prom mgr; Jay Belt, chief engr. ■ Rates: \$7; 5; 7.50; 2.50.

Bristol

WFHG(AM)—January 1947: 980 khz; 5 kw-D, 1 kw-N, DA-N. Box 799 (24201). (703) 669-8112. Bristol Bcstg Inc. (acq 1972). Group owner: Nininger. Net: ABC/C. Rep: McGavren-Guild. Format: Top-40, C&W. Nininger, pres & gen mgr; Robert M. Fleming, coml mgr; Bill Hagy, prog & mus dir; Ned Michaels, news dir; J. Paxton Durham, chief engr.

WBQ-FM—Co-owned with WFHG(AM).

WKYE(AM)—See Bristol, Tenn.

WOPI(AM)—See Bristol, Tenn.

WZAP(AM)—1946: 690 khz; 10 kw-D. Box 1038 (24201). (703) 466-2201. RAM Communications, Inc. (acq 1-10-77). Net: MBS. Rep: Market 4. Radio. Format: C&W. Spec prog: Farm 2 hrs wkly. ■ R.A. Morris, pres & gen mgr; John Faniola, chief engr. ■ Rates: \$13.50; 12.50; 13.50; —.

Broadway-Timberville

WBTX(AM)—May 18, 1972: 1470 khz; 5 kw-D. Box 337, Broadway (22815). (703) 896-8933. Massanutten Bcstg Co. Inc. Net: ABC/E. Format: Btfl mus, religious. Spec prog: Gospel 10 hrs wkly. ■ Samuel Shank, pres; David Eshleman, gen mgr; John Mueller, opns mgr & news dir; Gail Smith, pub affrs dir; Bill Fawcett chief engr. ■ Rates: \$4.68; 4.25; 4.68; —.

Brookneal

WODI(AM)—Oct 8, 1965: 1230 khz; 1 kw-D, 250 w-N, SH. Box 140 (24528). (804) 376-2288. Multi-County Media, Inc. (acq 10-77). Net: APR, Agri-net. Rep: Tobacco Net. Format: C&W. Spec progs: Farm 4 hrs, rel 10 hrs wkly. ■ Alan L. Soper, pres, gen mgr & chief engr; Jeannette Y. Soper, stn mgr; Chris Harrington, prog dir. ■ Rates: \$3.20; 3.20; 3.20; 3.20.

Charlottesville

WCHV(AM)—1930: 1260 khz; 5 kw-D, 1 kw-N, DA-2. Box 5387 (22903). (804) 977-5566. Clay Media Inc. (acq 9-1-74). Net: ABC/I. Rep: Savalli/Gates, Dome. Format: Adult contemporary. ■ Michael J. Ludgate, pres & gen mgr; Barly Bryant, s/s mgr; Ed Owens, VP & opns mgr; Tom Evans, prog dir; Tom Twine, mus dir; Mike Bonasso, news dir; Tom Bondurant, chief engr. ■ Rates: \$14; 8.50; 12; 7.

WVVV(FM)—Co-owned with WCHV(AM). 1959:

WVVV(FM)—Co-owned with WCHV(AM). 1959: 97.5 mhz; 50 kw. Ant 450 ft. Stereo. Dups AM 15%. Format: AOR. ■ Alan Fendrich, s/s mgr; Rad Messick, prog dir. ■ Rates: \$13; 8.75; 11.25; 11.25.

WELK(AM)—October 1957: 1400 khz; 1 kw-D; 250 w-N, DA-1. 114 4th St. S.E. (22902). (804) 977-5091. Latora Bcstg Inc. (acq 8-29-79). Net: ABC/C. Format: MOR, adult contemp. ■ Richard P. Latora, pres; John Powell Jr., gen mgr; Cecil Morgan, coml mgr; Marty Shayne, chief engr. ■ Rates: \$12; 9.10; 12; 6.

WINA(AM)—September 1949: 1070 khz; 5 kw-U, DA-N. Box 1230 (22902). (804) 977-3030. Charlottesville Bcstg Corp. (acq 1969). Net: CBS, Virginia. Rep: PRO Radio. Format: MOR. Spec progs: Farm 4 hrs wkly. ■ Laurence E. Richardson, pres; Colin Rosse, exec VP, gen & s/s mgr; Kemper Miller, prog dir; Sarah McConnell, news dir; Scott Turner, chief engr. ■ Rates: \$16; 10; 13; 7.

WQMC(FM)—Co-owned with WINA(AM). October 1954: 95.3 mhz; 2.8 kw. Ant 145 ft. Stereo. Dups AM 12%. Format: Btfl mus. ■ Colin Rosse, exec VP-gen mgr; Martha Stienfeld, prog dir. ■ Rates: \$6; 6; 6; 6.

***WTJU(FM)**—May 10, 1957: 91.3 mhz; 750 w. Ant 105 ft. Stereo. Station No. 1, U. of Va. (22904). (804) 924-3959. U. of Va. Net: UPI. Format: Progsv, classical. Spec prog: Jazz 17 hrs wkly. ■ William Gentry, pres; Audrey Knott, stn mgr.

WUVA(FM)—Not on air, target date unknown: 92.7 mhz; 220 w. Ant 900 ft. Emmet Post Office (22904). WUVA Inc. Thomas B. Gravely, prin.

WWWV(FM)—Listing follows WCHV(AM).

Chase City

WMEK(AM)—Jan 18, 1959: 980 khz; 500 w-D. Box 697 (23924). (804) 372-3141. Mecklenburg Bcstg Inc. (acq 3/31/78). Net: ABC. Format: MOR, Top-40, C&W. ■ Arhtur Moran Jr., pres, gen mgr, coml mgr; Lee Payne, prog dir. ■ Rates: \$4.75; 4.75; 4.75; 4.75.

Chatham

WKBY(AM)—June 8, 1966: 1080 khz; 1 kw-D. Rt. 2, Box 105A (24531). (804) 432-8108. Pittsylvania County Bcstrs Inc. (acq 11-68). Net: Tobacco. Rep: TN Spot s/s. Format: C&W. Spec progs: Farm 2 hrs, Black 3 hrs wkly. ■ Everett C. Peace Jr, pres; Maria Peace, gen mgr; Jonathan Peace, prog dir; Debbie Motely, mus dir; Dee Cox, news dir; Ken Morris, chief engr. ■ Rates: \$4; 4; 4; 4.

Chesapeake

WCPK(AM)—1967: 1600 khz; 1 kw-D. (CP 5 kw). 500 E. Liberty St. (23324). (804) 543-3535. Payne of Virginia Inc. Net: NBC, Virginia. Rep: McGavren-Guild. Format: Btfl mus. ■ Charles F. Payne, own & pres; John Howell, dir pub affrs; Katy Payne, VP & off mgr; Joseph Hardin, chief engr. ■ Rates: \$12; 10; 12; —.

***WFOS(FM)**—May 2, 1955: 90.5 mhz; 1.5 kw. Ant 145 ft. 1617 Cedar Rd. (23320). (804) 547-6363. Chesapeake Public Schools. Format: Top-40, educ. ■ Kenneth Fulp, supt; John Rawls, supvr; Jack Garrison, instructor.

WQZQ(FM)—(Moyock, N.C.) Oct 17, 1974: 92.1 mhz; 3 kw. Ant 300 ft. Stereo. Box 15272, Chesapeake (23320). (804) 421-7111. Chesapeake Communications Inc. (acq 6-24-79). Rep: Dome. Format: Top-40. Spec prog: Farm 1 hr wkly. ■ Gary Portmess, pres; Curtis Durst, gen mgr; Kirkley Beal, prog dir; J.J. McKay, mus dir; Molly Brooks, prom mgr; Allen Pebroth, chief engr.

Chester

WDYL(FM)—Listing follows WGGM(AM).

WQGM(AM)—September 1964: 1410 khz; 5 kw-D. 10600 Jefferson Davis Hwy, richmond (23234). (804) 275-6161. Hoffman Communications (acq 10-76). Format: Religious. ■ Hubert Hoffman, pres; Paul Scott Bulifant, gen mgr; Mary Weatherhead, traf dir; Mike Melnyk, chief engr. ■ Rates: \$8; 6; 8; 6.

WDYL(FM)—Co-owned with WGGM(AM). December 1968: 92.1 mhz; 3 kw. Ant 356 ft. Prog sep from AM. Format: Religious.

Christiansburg

WJJJ(AM)—October 1954: 1260 khz; 1 kw-D. Box 30 (24073). (703) 382-4993. Blacksburg-Christiansburg Bcstg Co. (acq 1-1-67). Group owner: Suburban. Net: ABC/C. Rep: Keystone. Format: Contemp. Spec prog: C&W 12 hrs wkly. ■ Robert R. Hilker, pres; Lewis H. Bagwell Jr., VP & gen mgr; Jeff Nichols, coml mgr. ■ Rates: \$6.25; 6.25; 6.25; 6.25.

WVVV(FM)—Co-owned with WJJJ(AM). See Blacksburg.

WQB(AM)—See Blacksburg.

Churchville

WBH(AM)—March 9, 1962: 1150 khz; 1 kw-D. Box 300 (24421). (703) 885-8600. Deerfield Broadcasting Co. Inc. (acq 8-1-73). Net: UPI, Virginia net. Format: Oldies, top-40. ■ Robert L. Dean, pres & gen mgr; Robert Jones, prom mgr; Ray Gigondet, coml mgr; Carol Butler, prog dir; Bob Conroy, news dir; Vince O'Connell, chief engr. ■ Rates: \$6.50; 6.50; 6.50; 6.50.

Clifton Forge

WXCF(AM)—Oct 19, 1950: 1230 khz; 1 kw-D, 250 w-N. Box 104 (24422). (703) 862-5751. Alleghany-Highlands Radio Inc. (acq 1-29-73). Format: MOR, Rock. ■ Calvin Wright, pres; Larry M. Reid, gen mgr; Charles Seebeck, sls mgr; James Cox, chief engr.

Clinchco

WDIC(AM)—May 1961: 1430 khz; 5 kw-D. Box 412, Rt. 1, Clintwood (24228). (703) 835-8626. Dickenson County Bcstg Corp. Net: APR. Format: Relig, top-40, C&W. Spec prog: Farm 1 hr wkly. ■ W.C. Southern Jr., pres; Craig Sutherland, gen & coml mgr, news dir; Betty N. Fleming, prog dir; Anthony Stevens, mus dir; Cathy Pruitt, prom mgr; Randy Rose, chief engr. ■ Rates: \$3.20; 3.20; 3.20; —.

Collinsville

WFIC(AM)—March 1, 1970: 1530 khz; 1 kw-D (250 w-CH). Box 475 (24078). (703) 647-3761. Collinsville Broadcasters (acq 9-24-74). Net: ABC/C. Va. Format: Contemp. ■ Blane T. Woody, pres & gen mgr; Bill Bass, mus dir; Steve Clark, news dir; Glenda Cragg, coml m-r; Jim Ottoway, chief engr. ■ Rates: \$4.60; 4.60; 4.60; —.

Colonial Heights

WPVA(AM)—See Petersburg.

Covington

WIQO-FM—Listing follows WKEY(AM).

WKEY(AM)—May 23, 1941: 1340 khz; 1 kw-D, 250 w-N. Box 710 (24426). (703) 962-1133. WKEY Inc. (acq 6-1-73). Net: ABC/E, Agrinet. Format: Contemp, C&W. ■ E.H. Barr, pres; James E. Croy, gen mgr; Kenneth L. Bryant, stn mgr & coml mgr; John Lee Davis, prog dir; Will Shawver, prom mgr; Ranny Mason, mus dir; Dwight Rohr, news dir; M. R. Burkholder Jr., chief engr. ■ Rates: \$5; 5; 5; 5.

WIQO-FM—Co-owned with WKEY(AM) October 1964: 100.9 mhz; 3 kw. Ant minus 255 ft. Net: ABC/FM. Format: MOR/rock. ■ Rates same as AM.

Crewe

WSVS(AM)—April 7, 1947: 800 khz; 5 kw-D. 800 Melody Lane (23930). (804) 645-7734. Southern Va. Bcstg Corp. Net: MBS. Format: C&W. Spec progs: Farm 10 hrs wkly. ■ C.E. Wilson, pres & chief engr; Theibert R. Silverman, gen mgr & sec. ■ Rates: \$9; 9; 9; 9.

WSVS-FM—June 9, 1949: 104.7 mhz; 40 kw. Ant 450 ft. Dups AM 95%. (804) 645-7735. Net: Virginia, Agrinet. Format: C&W. Spec prog: Farm 10 hrs wkly. ■ Mary Ann Silverman, coml mgr. ■ Rates same as AM.

Crozet

WPED(AM)—March 16, 1970: 810 khz; 500 w-D. Box 8 (22932). (804) 823-5600. McClenahan Bcstg (acq 1974). Net: APR. Format: Modern country. Spec prog: Farm 2 hrs wkly. ■ W. Edward McClenahan, gen and coml mgr; Joe Beall, prog & news dir; Jon Hall, chief engr. ■ Rates: \$8; 6.50; 8; —.

Culpeper

WCUL(FM)—Listing follows WCVA(AM).

WCVA(AM)—February 1949: 1490 khz; 1 kw-D, 250 w-N. Box 672 (22701). (703) 825-3900. Culpeper Bcstg Corp. Net: ABC/E. Format: MOR. ■ J. Carlton Clore, pres; Leonard M. Dawson, gen mgr; Mike Gummer, stn mgr; Sarah McNemar, asst mgr; Mike Decker, prog dir; Buck Childs, chief engr. ■ Rates: \$4.10; 4.10; 4.10; 4.10.

WCUL(FM)—Co-owned with WCVA(AM). Dec 4, 1971: 103.1 mhz; 3 kw. Ant 300 ft. Stereo. Prog sep

from AM. Format: Btfl music. ■ Rates: \$3.40; 3.40; 3.40; 3.40.

Danville

WAKG(FM)—Listing follows WBTM(AM).

WBTM(AM)—May 24, 1930: 1330 khz; 5 kw-D, 1 kw-N. DA-N. 710 Grove St. (24541). (804) 793-4411. Piedmont Bcstg Corp. Net: ABC/E. Rep: Southern Spot Sls. Format: MOR, adult contemp. ■ T. David Luther, pres & gen mgr; Alex Vardavas, mus dir; Millard McKinsey, chief engr. ■ Rates: \$7.50; 6.10; 7.50; 3.75.

WAKG(FM)—Co-owned with WBTM(AM). June 3, 1968: 103.3 mhz; 100 kw. Ant 630 ft. Stereo. Box 1629 (24541). (804) 797-4290. Prog sep from AM. Format: Btfl mus. ■ Ann F. Siddle, sls & gen mgr; Philip R. Watlington, prog dir. ■ Rates: \$7.70; 6.95; 7.70; 6.95.

WDVA(AM)—June 29, 1947: 1250 khz; 5 kw-U. DA-N. One Radio Lane (24541). (804) 797-1250. Va.-Carolina Bcstg Corp. Net: MBS. Rep: TN Spot Sls. Format: C&W. ■ Henry H. Hogan, chmn of bd; Eddie Allgood, pres & gen mgr; Jean R. Collins, VP & admin asst; Ralph Hess Jr., VP & sls mgr; Charles Craig, VP & news dir; Jeff Waugh, VP & opns mgr; Tom Miller, prog dir; Tom Wilson, mus dir; Ray Hayes, VP pub rel; William C. Campbell, chief engr. ■ Rates: \$7.65; 7.65; 7.65; 3.85.

WILA(AM)—ug 25, 1957: 1580 khz; 1 kw-D. Box 3444 (24541). (804) 792-2133. WILA Inc. (acq 1-1-70). Net: MBS/Black. Rep: Dore; Ochs. Format: Black. ■ Frances R. McMillan, pres; Tom Price, gen mgr; James R. Woodson, opns dir; Lawrence Toller, mus dir; Tim Walker, chief engr. ■ Rates: \$4.75; 4.75; 4.75; —.

WYPR(AM)—Sept 7, 1959: 970 khz; 1 kw-D. Box 3325 (24541). (804) 799-9700. WYPR Radio Inc. (acq 12-1-73). Net: ABC/C. Rep: Carpenter. Format: Top 40. ■ Dick Campbell, pres & gen and coml mgr; Don Webb, prog dir; Bob Carlton, mus dir; Roger Lea, chief engr. ■ Rates: \$6.30; 5.30; 6.30; 5.30.

Emporia

WEVA(AM)—Nov 4, 1952: 860 khz; 1 kw-D. DA-D. Box 1056 (23847). (804) 634-2133. Stone Bcstg Corp. Net: UPI, Agrinet, Virginia. Format: Top-40. Spec prog: Farm 7 hrs wkly. ■ Willis L. Stone, pres & gen mgr; Don Collins, sls mgr; Dick Phillips, prog dir; Wayne Shimko, prom mgr; Rick Franklin, news dir; Rob Ezell, mus dir; Elton A. Short Jr., chief engr. ■ Rates: \$5; 5; 5; 5.

Exmore

WEXM(AM)—(Jamesville). March 1, 1975: 1520 khz; 5 kw-D. DA. Box 218 D (23350). (804) 787-2750. Parker-Rew Enterprises. Net: Virginia. Rep: Frederick W. Smith. Format: Diversified. Spec progs: Farm 2 hrs, Black 3 hrs, Classical 1 hr wkly. ■ James A. Rew Jr., pres, gen mgr & chief engr; Fitzhugh L. Godwin Sr., coml & prom mgr; David M. Bralley, prog & mus dir; Emaline W. Ames, news dir. ■ Rates: \$3; 2.50; 3; 2.

WEXM-FM—1972: 107.5 mhz; 50 kw. Ant 260 ft. Route Dups AM 100%. ■ Rates same as AM.

Fairfax

WEEL(AM)—July 1956: 1310 khz; 5 kw-D, 500 w-N. DA-2. 3909 Oak St. (22030). (703) 273-4000. L.B.J. Co. (group owner; acq 3-78). Net: APR. Rep: Jack Bolton. Format: MOR (adult contemp). ■ Charles Robb, pres; Michel P. Gloster, gen mgr; Ted Mintzer, coml mgr; Allan Prell, prog dir; Pat Banks, mus dir; Jim Hall, news dir; Joe Terrien, chief engr.

Falls Church

WFAJ(AM)—September 1948: 1220 khz; 5 kw-D. 161-B, Hillwood Ave., Tower Square (22046). (703) 532-1220. Newcomb Bcstg Corp. Format: Relig. Spec progs: Black 3 hrs, Greek 1 hr wkly. ■ Lamar A. Newcomb, pres; Mitchell A. Miller, gen-coml mgr; Roy C. Martin, prog & mus dir; Henry Stewart, prom mgr; Bill Turkington, news dir. ■ Rates: \$20; 20; 20; 20.

Farmville

WFLO(AM)—August 1947: 870 khz; 1 kw-D. Box 367 (23901). (804) 392-4195. Colonial Bcstg Co. Inc.

Virginia Radio

(acq 4-71). Net: APR. Format: Contemp, C&W. ■ John D. Wilson, pres & gen mgr; T.J. Fulcher Jr., sls dir; Al Smith, prog dir; Francis Wood, news dir; Gene Eike, tech dir. ■ Rates: \$6; 6; 6; 6.

WFLO-FM—May 1961: 95.7 mhz; 6.3 kw. Ant 320 ft. Prog sep from AM. Format: MOR. ■ Rates same as AM.

WPAK(AM)—June 15, 1978: 1490 khz; 1 kw-D, 250 w-N. Box 494, 800 Old Plank Road (23901). (804) 392-8114. Everette Bcstg Co. Net: Mut. Black. Format: Black, gospel. Spec prog: Jazz 6 hrs wkly. ■ Shirley Everette, pres & coml mgr; Cle Everette, gen mgr & prog dir; Lawrence Everette, VP; Samuel Richards, prom mgr; Laura Smyth, sls mgr; Teddy Benson, mus dir; John Fuller, news dir; Willie Wilson, chief engr. ■ Rates: \$3.50; 3; 3.50; 3.

Franklin

WYSR(AM)—Oct 13, 1956: 1250 khz; 1 kw-D. Box 569 (23851). (804) 562-3135. Franklin Bcstg Corp. (acq 8-10-59). Net: Tobacco. Format: Variety. Spec progs: Black 15 hrs, C&W 15 hrs wkly. ■ Thomas F. Clark, pres; A.G. Biedenbender, news dir; Peter E. Clark, coml mgr.

Fredericksburg

WFLS(AM)—July 15, 1960: 1350 khz; 1 kw-D. 616 Amelia St. (22401). (703) 373-1500. Star Bcstg Corp. Rep: Dome-Messervy. Net: APR. Format: C&W. ■ Charles S. Rowe, pres; Josiah P. Rowe III, gen mgr; James William Poole, stn mgr; Randolph P. Ludlam, coml mgr; Dick Richey, prom mgr; John Allen, news dir; Gary Harrison, chief engr. ■ Rates: \$9.50; 9.50; 9.50; 8.10.

WFLS-FM—June 12, 1962: 93.3 mhz; 50 kw. Ant 350 ft. Stereo. Dups AM 100%.

WFVA(AM)—Sept 8, 1939: 1230 khz; 1 kw-D, 250 w-N. DA-1. 269, 1914 Mimosas (22401). (703) 373-7721. Fredericksburg Bcstg Corp. Group owner: Mid Atlantic Network. Net: ABC/C. Va. Agrinet. Rep: PRO. Radio. Format: Top-40. Spec prog: Farm 2 hrs wkly. ■ Walter M. Lowery, pres; Vince Genson, gen & coml mgr; Dick Rossi, prog dir & prom mgr; John Calhoun, news dir. ■ Rates: \$8.25; 6.25; 7.25; 6.25.

WFVA-FM—May 15, 1960: 101.5 mhz; 11.5 kw. Ant 61 ft. Stereo. Dups AM 50%. Format: MOR. ■ Rates: \$6.80; 5.20; 5.20; 5.20.

Front Royal

WFFV(FM)—Jan 17, 1973: 99.3 mhz; 3 kw. Ant 300 ft. Stereo. Box 252, Mid-dietown (22645). (703) 869-1343. B-W Inc. (acq 3-1-79). Net: Virginia Net, UPI. Format: MOR, diversified. Spec progs: Jazz 4 hrs, C&W 3 hrs wkly. ■ Jordan Bentley, pres; Gil Bryan, stn mgr; Norman Mann, coml mgr; Barry Lee, prog dir; Carolyn Marcellus, news dir; Fran Little, chief engr. ■ Rates: \$5.20; 4; 5.20; 4.

WFTR(AM)—Sept 19, 1948: 1450 khz; 1 kw-D, 250 w-N. Box 192 (22630). (703) 635-4121. Harris Bcstg. (acq 5/1/78). Net: MBS. ■ Donald Harris, pres; E. Richard Westlake, VP & gen mgr; Jim Lawrence, prog dir; James Costello, news dir. ■ Rates: \$6; 4.50; 6; —.

WIXV(FM)—Co-owned with WFTR(AM) 95.3 mhz; 3 kw. Ant 300 ft. (acq 1973). Stereo. Prog separate from AM.

Galax

WBOB(AM)—Feb 1, 1947: 1360 khz; 1 kw-D. Box 270 (24333). (703) 236-2921. Carroll-Grayson Bcstg Corp. Format: MOR. ■ Robert V. Morris, pres; Joseph P. Crockett, gen mgr; J. Brice Parks, sls mgr; Mrs. Muriel M. Bell, prog dir; Roger Poole, news dir; Edward Boyer, chief engr.

WBOB-FM—98.1 mhz; 6.8 kw. Ant 590 ft. Format: C&W.

Gate City

WGAT(AM)—July 24, 1959: 1050 khz; 1 kw-D. Box 37 (24251). (703) 386-7025. Tri-Cities Bcstg Corp.

Virginia Radio

(acq 3-30-65). Net: MBS. Rep: Farm Directors Radio Net. Format: C&W, MOR. ■ J. Herman Long, pres & gen mgr; Carroll Dean, prog dir; Chuck Newton, news dir; Alan Giles, chief engr.

WGAT-FM—Feb 21, 1970: 104.9 mhz; 1 kw. Ant 480 ft. Prog sep from AM.

Gloucester

WDDY(AM)—Jan 20, 1957: 1420 khz; 1 kw-D. Box 673 (23061). (804) 693-2105. Cape Radio Inc. (acq 6-16-58). Net: Virginia. Rep: Bolles. Format: MOR. Spec prog: Farm 1 hr wkly. ■ Arthur Lazarow, pres & gen mgr; Joan R. Lazarow, asst gen mgr; Charles Lawrence, chief engr. ■ Rates: \$6; 6; 6; —.

Gretna

WMNA(AM)—Aug 11, 1956: 730 khz; 1 kw-D. DA. Box 730 (24557). (804) 656-1234. Central Va. Bcstg Co. Net: MBS. Rep: TRN. Format: Div. Spec progs: C&W 15 hrs, farm 8 hrs, Black 2 hrs wkly. ■ Lyle C. Motley, pres & gen mgr, coml mgr & chief engr; Charlotte B. Wells, prog & mus dir; J. Carlton Rich, news dir. ■ Rates: \$2.90; 2.90; 2.90; 2.90.

WMNA-FM—Feb 28, 1959: 106.3 mhz; 3 kw. Ant 260 ft. ft. Dups AM 75%. ■ Rates same as AM.

Grundy

WMJD(FM)—Listing follows WNRG(AM).

WNRG(AM)—Nov 16, 1955: 940 khz; 5 kw-D. DA-D. Drawer V (24614). (703) 935-2587. Virginia-Kentucky Bcstg Co. Net: UPI. Rep: Bernard. Format: MOR, C&W. ■ Herman G. Dotson, pres; David B. Jordan, gen mgr; Ronald F. Cole, stn mgr & prog dir; Frank W. Spraker Jr., mus dir; Gary D. Street, chief engr. ■ Rates: \$7; 4.50; 7; 4.50.

WMJD(FM)—Co-owned with WNRG(AM). June 21, 1965: 97.7 mhz; 950 w. Ant 490 ft. (CP: 1.1 kw.) Prog sep from AM. Stereo. Format: Top-40. ■ Terry Jordan, stn mgr; Ernie Looney, mus dir. ■ Rates: \$5; 3; 5; 3.

Hampden-Sydney

***WWHS-FM**—Oct 11, 1972: 91.7 mhz; 10 w. Ant 140 ft. Stereo. Box 606, Hampden-Sydney College (23943). (804) 223-8773. Pres & Bd of Trustees of Hampden-Sydney College. Format: Div. Spec progs: Class 10 hrs, jazz 4 hrs, bluegrass 4 hrs wkly. ■ M.J. Best, gen mgr.

Hampton

***WHOV(FM)**—March 5, 1964: 88.3 mhz; 10 w. Hampton Institute (23368). (804) 727-5407. Hampton Institute. Format: Free format (experimental). ■ William Kearney, pres; Brenda Mallory, gen mgr.

WWDE(AM)—July 1, 1948: 1490 khz; 1 kw-D. 250 w-N. Tower Box 101, 2101 Executive Dr. (23666). (804) 722-1951. Golden East Bcstg Corp. (acq 7-1-78). Net: ABC/I. Rep: CBS. M Natl Sls. Format: MOR. ■ Dick Lamb, pres; Larry Saunders, chmn & coml mgr; Paul Richardson, prog dir; Christine Walsh, news dir. ■ Rates: \$35; 30; 35; 30.

WWDE-FM—June 1, 1962: 101.3 mhz; 50 kw. Ant 380 ft. Stereo. Net: ABC/FM. Format: MOR. ■ Rates same as AM.

Harrisonburg

***WEMC(FM)**—1955: 91.7 mhz; 10 w. Ant 99.5 ft. Stereo. 1200 Park (22801). (703) 433-2781, ext 288. Eastern Mennonite College Inc. Net: ABC/I. Format: Religious, educl, classcl. ■ Mary Stackhouse, gen mgr.

WGBK(FM)—Listing follows WKCY(AM).

WHBG(AM)—August 1956: 1360 khz; 5 kw-D. Box 392 (703) 434-1311. Radio Harrisonburg Inc. (acq 7-1-79). Net: ABC/C. Rep: Walton. Format: Contemp. ■ W.W. Greër Jr., pres; Bill Kramer, VP & gen mgr; David Frankel, sls mgr; Jim Anderson, prog dir; Harold Richardson, chief engr.

WKCY(AM)—May 11, 1967: 1300 khz; 5 kw-D. Box 1107 (22801). (703) 434-1777. Radio Blue Ridge Inc. Net: UPI, Agri-Net. Format: C&W. Spec prog: Farm 12 hrs wkly. ■ Donald W. Miller, pres; Tom Manley, gen mgr; Karl Nessamar, coml mgr; Owen M. Voigt, prog dir & chief engr; Loretta Burkholder, mus dir; Tommy Thompson, news dir. ■ Rates: \$14.90; 10.30; 14.90; 10.30.

WGBK(FM)—Co-owned with WKCY(AM) November 1979: 104 mhz; 15 kw. Ant 359 ft. Stereo. Prog sep from AM. Format: Top-40.

***WMRA(FM)**—June 18, 1969: 90.7 mhz; 19.5 kw. Ant 730 ft. Stereo. James Madison Univ. (22807). (703) 433-6221. Board of Visitors of James Madison University. Net: NPR. Format: Diversified. Spec progs: Black 5 hrs, Jazz 20 hrs wkly. ■ Donald Lanham, gen mgr; Rex C. Houser, tech dir.

WQPO(FM)—Listing follows WSVA(AM).

WSVA(AM)—June 9, 1935: 550 khz; 5 kw, 1 kw-N, DA-N. Box 752, Rawley Pike (22801). (703) 434-0331. Gilmore Bcstg Corp. (group owner: acq 9-65). Net: APR. Rep: PRO Radio. Format: MOR. Spec prog: Farm 17 hrs wkly. ■ James Gilmore Jr., pres; John Mazzie, exec VP; Alvin Mullenax, gen & coml mgr; Robert MacNeil, opns mgr; Gail Nardi, news dir; Ellsworth Neff, chief engr. ■ Rates: \$15; 8.75; 8.75; 5.25.

WQPO(FM)—Co-owned with WSVA(AM). Dec 3, 1946: 100.7 mhz; 7.2 kw. Ant 340 ft. Stereo. Prog sep from AM. Format: Contemporary rock. ■ J.D. Cave, stn mgr; Kaye Miller, sls; Twila Stutzman, traf/office mgr. ■ Rates: \$8; 8; 8; 8.

Herndon

WOHN(AM)—Aug 14, 1965: 1440 khz; 1 kw-D, DA-D. Box 666 (22070). (703) 471-6464. United Communications Corp. (acq 1-76). Net: APR. Format: Top-40. ■ Ronald Loewenthal, pres; Ronald Robinson, gen mgr; Lee Chambers, coml mgr; Charles E. Dickemann Jr., prog dir & prom mgr; Neal Michals, pub affrs dir; Dick Sanderson, chief engr. ■ Rates: \$144; 120; 144; 120.

Highland Springs

***New FM**—Not on air, target date unknown: 91.1 mhz; 3 kw. Ant 103 ft. Box 40 (23075). Henrico County Schools.

WENZ(AM)—May 18, 1959: 1450 khz; 1 kw-D, 250 w-N, DA-1. 4719 Nine Mile Rd., Richmond (23223). (804) 222-7000. Drum Communications Inc. (acq 7-31-78). Net: Mut Black. Rep: Howard. Format: Contemp Black. Spec prog: Jazz 10 hrs wkly. ■ David P. Grigsby, pres & gen mgr; William Lockhuf, bus mgr; Hardy J. Lang, prog dir; Joseph Woodford, gen sls mgr; David Anthony, chief engr. ■ Rates: \$27; 25; 25; 23.

Hillsville

WHHV(AM)—Sept 16, 1961: 1400 khz; 1 kw-D, 250 w-N. Box 648 (24343). (703) 728-9114. Hillsville-Galax Bcstg Co. (acq 11-1-67). Group owner: Suburban. Net: MBS. Format: Div. Spec progs: Farm 2 hrs, gospel 7 hrs wkly. ■ Robert Hilker, pres; Zane Bennett, gen mgr; Wayne Ross, asst mgr & mus dir; Betty Ross, traf dir; Theda Nester, coml mgr; Al Ford, news dir; Art Vile, chief engr. ■ Rates: \$2.25; 2.25; 2.25; 2.25.

Hopewell

WHAP(AM)—May 31, 1949: 1340 khz; 1 kw-D, 250 w-N. Box 621 (23860). (804) 458-8518. Chessie System Inc. (acq 4-1-79). Net: ABC/I. Format: MOR. ■ Bill Mchugh, pres; Tom O'Shea, gen & prom mgr; Dave Stafford, coml mgr & sports dir; John Harper, prog & mus dir; Deirdre Coghill, news dir; Dan Vanko, chief engr. ■ Rates: \$8.75; 7.75; 8.75; 6.75.

Jamesville

WEXM(AM)—See Exmore.

Kilmarnock

WKWI(FM)—Sept 1, 1975: 101.7 mhz; 1.9 kw. Ant 235 ft. Stereo. Box 819 (22482). (804) 435-1414. Kilmarnock Bcstrs. Format: MOR. Spec prog: Farm 2 hrs wkly. ■ Dean Loudy, gen & coml mgr & chief engr;

Mildred Loudy, prog dir; Tom Davis, mus & news dir. ■ Rates: \$3.90; 3.50; 3.90; 3.50.

Lawrenceville

WLES(AM)—September 1959: 580 khz; 500 w-D. Court St. (23868). (804) 848-2600. Brunswick Bcstg Co. (acq 1-66). ■ E.N. Doyle Jr., mgr.

Lebanon

WLRV(AM)—October 1974: 1380 khz; 500 w-D. Box 1380 (24266). (703) 889-1380. J.T. Parker Bcstg Corp. Rep: Carpenter. Format: C&W. ■ J.T. Parker Jr., pres; Phil Roberts, gen mgr; Mickey Garrett, coml mgr; Mitch Sandidge, chief engr. ■ Rates: \$5.50; 5; 5.50; 5.

Leesburg

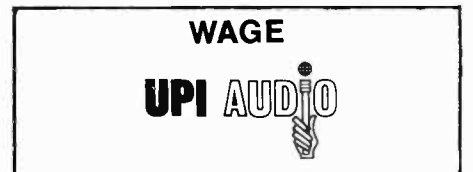

WAGE(AM)—March 6, 1958: 1290 khz; 1 kw-D. Box 1290 (22075). (703) 777-1290. Radio WAGE Inc. (acq 5-28-62). Net: UPI. Format: MOR. ■ Huntington Harris, pres; Wm. H. Spencer Jr., gen & prom mgr; Phil Long, sls mgr; Mike McCay, prog & mus dir; Paul Draisay, news dir; John R. Gill, chief engr. ■ Rates: \$8.30; 8.30; 8.30; —.

Lexington

***WLUR(FM)**—Feb 27, 1967: 91.5 mhz; 175 w. Ant minus 175 ft. Stereo. Washington and Lee U. (24450). (703) 463-9111, ext. 260-261. Washington & Lee U. Format: Diversified. ■ Robert E. R. Huntley, pres; Robert J. de Maria, gen mgr; Thomas Tinsley, chief engr.

WREL(AM)—Nov 14, 1948: 1450 khz; 1 kw-D, 250 w-N. Drawer 902 (24450). (703) 463-2161. WREL Inc. (acq 12-9-76). Net: UPI. Format: Adult contemp. Spec prog: Farm 3 hrs, C&W 7 hrs wkly. ■ M. Robert Rogers, pres; Judy Brown, gen mgr & coml mgr; Doug Harwood, prog dir; Yolanda Roane, sports dir; Jerry Dowd, chief engr. ■ Rates: \$4.50; 3.75; 4.50; 3.75.

Lorton

***New FM**—Not on air, target date unknown: 88.1 mhz; 30 w. Ant 145 ft. Box 2903, Washington (20013). Ethnic Public Bcstg Foundation. Format: Educ. ■ Morgan Hodges, pres.

Luray

WLCC(FM)—106.3 mhz; 3 kw. Ant 43 ft. Box 748 (22835). Caverns Broadcasting Co. Format: MOR.

WRAA(AM)—1964: 1330 khz; 1 kw-D. Box 128 (22835). WRAA Broadcasters Inc. (acq 1971). ■ George R. Hume, mgr.

New FM—Co-owned with WRAA(AM). Not on air, target date unknown: 103.9 mhz; 3 kw. Ant 11 ft. Format: Country.

Lynchburg

WBRG(AM)—Sept 7, 1956: 1050 khz; 1 kw-D. DA-D. Box 1079 (24505). (804) 845-5916. Tri-County Bcstg Inc. (acq 7-1-67). Net: ABC/C. UPI. Rep: Savalli/Gates. Format: Modern country. ■ Harry A. Epperson Sr., pres; Tom Buckley, gen & coml mgr; Dan Marks, prog & mus dir; Sue McDaniel and David Johnson, news dirs; Victor Bosiger, chief engr. ■ Rates: \$7.50; 7.50; 7.50; —.

WGOL(FM)—Listing follows WLLL(AM).

WJJS-FM—Listing follows WLGM(AM).

WLGM(AM)—Feb 22, 1962: 1320 khz; 1 kw-D, DA-D. 8th & Church Streets (24504). (804) 847-1267. Neighborhood Communications Corp. (acq 9-1-79). Net: UPI, ABC/E. Rep: Bernard Howard & Co. Format: MOR. ■ Harvey Hudson, VP & gen mgr; William Neary, gen mgr; Steve Kayne, stn mgr; Carroll Seay, sls mgr; Vic Bosiger, chief engr. ■ Rates: \$12.50; 12.50; 12.50; —.

Virginia Radio

WJJS-FM—Co-owned with WLGM(AM). Aug 1, 1964: 101.7 mhz; 3 kw. Ant 310 ft. Prog sep from AM. Stereo. Format: Disco. Spec prog: Black gospel 15 hrs wkly. ■ Robert Goins, prog & mus dir. ■ Rates: \$17; 14; 17; 9.50.

WLLL(AM)—Nov 1, 1963: 930 khz; 5 kw-D. Box 11529, N. One Radio La. (24506). (804) 239-0333. The Jamarbo Corp. (acq 9-30-77). Net: NBC, Virginia Net. Rep: Market 4 Radio, Dome & Assoc. Format: Adult contemp. ■ James V. Shircliff, pres & gen mgr; Bob Abbott, prog dir; Mike Raff, news dir; Bob Woods, chief engr.

WGOL(FM)—Co-owned with WLLL(AM). Sept 1, 1970: 98.3 mhz; 3 kw. Ant 240 ft. (24506). Prog sep from AM. Stereo. Format: Stereo rock.

WLVA(AM)—April 21, 1930: 590 khz; 1 kw-U. DA-2. DA-2. Box 2179, 2316 Atherhold Rd. (24501). (703) 528-5959. WLVA of Lynchburg Inc. (acq 10-5-77). Group owner: Shenandoah Valley Bcstg. Net: ABC/I, APR. Rep: PRO Radio. Format: Young adult contemp. ■ Brice Miller, pres; Gerald Clegg, gen mgr; James Branson, coml mgr; John Hook, prog dir, prom mgr, mus dir; Al Augustine, news dir; Robert Morris, chief engr. ■ Rates: \$13.75; 10.75; 11.75; 8.95.

***WRVL(FM)**—Not on air, target date unknown: 88.3 mhz; 100 kw. Ant 1010 ft. Box 1111 (24505) Liberty Baptist College.

***WWLC(FM)**—Sept 5, 1979: 90.3 mhz; 10 w. Lynchburg College (24501). (804) 845-9071, ext 316. Lynchburg College. Format: Div. Spec progs: Class 10 hrs, jazz 6 hrs wkly. ■ Peter Lamb, gen mgr.

WWOD(AM)—May 1947: 1390 khz; 5 kw-D, 1 kw-N, DA-N. Box 1390 (24505). Lynchburg Independent Bcstrs Inc. Net: MBS. Rep: Bob Dore. Format: C&W. ■ Cy N. Bahakel, pres; Wayne Campbell, gen mgr; Henry M. Ford, coml mgr; John Abbott, opns mgr; Mike Raff, news dir; John McGowan, mus dir; Vic Bosinger, chief engr. ■ Rates: \$13.75; 11.50; 13.75; 9.

WKKZ(FM)—Co-owned with WWOD(AM). 1948: 100.1 mhz; 3 kw. Ant 155 ft. ■ Richard Sanders, prog & mus dir. ■ Rates same as AM.

Manassas

WEZR

E Z Communications, Inc.

WEZR(FM)—April 8, 1968: 106.7 mhz; 50 kw. Ant 500 ft. Stereo & quad. 4085 Chain Bridge Rd., Suite 200, Fairfax (22030). (703) 591-3665. E Z Communications Inc. (group owner). Rep: Herbert Groskin. Format: Btfl mus. ■ Arthur Keller, pres; Douglas Peele, gen mgr; Ellen Futrell, opns mgr; Tom Siltner, chief engr. ■ Rates: \$33; 40; 40; 28.

WPRW(AM)—Oct 1, 1957: 1460 khz; 5 kw-U. DA-2. Box 1460 (22110). (703) 368-3100. Commonwealth Communications Corp. (acq 3-15-78). Net: APR. Format: Top-40. ■ Robert McKee Jr, pres & gen mgr; Kenneth Poe, sis mgr; Randy Lee Swinile, prog dir. ■ Rates: \$16; 13; 15; 10.

Marion

WMEV AM-FM



American Information Radio Network

WMEV(AM)—Dec 12, 1948: 1010 khz; 1 kw-D. Box 470 (24354). (703) 783-3151. Mountain Empire Broadcasting Corp. Net: ABC/C. Rep: Dome-Messervy. Format: Variety. ■ Mrs. Stella W. Maloney, pres & gen mgr; Lewis Preston Collins III, sis; George Mizelle, prom mgr; Deborah Wymer, prog dir; Fred Cox, chief engr. ■ Rates: \$5; 5; 5; 5.

WMEV-FM—June 21, 1961: 93.9 mhz; 3.5 kw. Ant 1,480 ft. Dups AM 80%. ■ Rates same as AM.

WOLD(AM)—April 25, 1962: 1330 khz; 1 kw-D. Box 31 (24354). (703) 783-7109. Emerald Sound Inc. (acq 1965). Net: MBS. Format: Modern country. ■ Robert S.

Dix, pres & gen mgr; Patricia Ann Dix, opns mgr & prog dir; Phil Terry, mus dir; Kevin C. Soos, news dir-prom mgr; John Peterson, chief engr. ■ Rates: \$4.50; 4.50; 4.50; —.

WOLD-FM—March 14, 1968: 102.3 mhz; 3 kw. Ant 300 ft. Stereo. Prog sep from AM. Net: MBS. Format: Adult contemp. ■ Rates: \$4.50; 4.50; 4.50; 4.50.

Martinsville

WHEE(AM)—Aug 4, 1954: 1370 khz; 5 kw-D. Drawer 3551 (24112) (703) 632-9811. Patrick Henry Bcstg Corp. Net: UPI. Format: MOR. Spec prog: C&W 15 hrs wkly. ■ Thomas W. Patterson, pres, gen & coml mgr; Lewis Compton, chief announcer & prom mgr; Alice F. Divers, prog dir; Richard Rogers, news dir; C. J. Ronk, chief engr. ■ Rates: \$6.12; 6.12; 6.12; —.

WMVA(AM)—December 1941: 1450 khz; 1 kw-D, 250 w-N. Box 3331 (24112) (703) 632-2152. Martinsville Broadcasting Co. Inc. Net: NBC, Virginia. Format: Contemp/MOR. ■ Lynwood J. Judkins, pres & gen mgr; Louis Campbell, VP, coml mgr; Pete Bluhm, prog dir; Mike Evans, mus dir; Owen Hall, news dir; Alan Boaz, chief engr. ■ Rates: \$7.65; 7.65; 7.65; 7.65.

WMVA-FM—January 1950: 96.3 mhz; 100 kw. Ant 600 ft. Stereo. Dups AM 100%. ■ Rates same as AM.

Mount Jackson

WSIG(AM)—April 23, 1954: 790 khz; 1 kw-D, DA-D. Box 425 (22842). (703) 477-2937. Richard F. Lewis Jr of Mt. Jackson. Group owner: Mid Atlantic. Net: MBS, APR. Rep: Dome. Format: C&W. ■ John P. Lewis, pres; Dick Mawyer, gen & coml mgr; Frank Crum, prog & news dir; Dave Parks, mus dir & prom mgr; Alan Arehart, chief engr. ■ Rates: \$7.88; 6.24; 7.88; —.

Narrows-Pearisburg

WNRV(AM)—August 1953: 990 khz; 5 kw-D. Box A (24134) (703) 921-3390. Mrs. Megan H. McWilliams. (acq 5-1-60). ■ Mrs. Megan H. McWilliams, gen mgr; Robert M. Whitehead, VP & stn mgr; Harry Gentry, coml mgr; James R. Boulton, chief engr.

Newport News

WQH(AM)—October 1928: 1310 khz; 5 kw-U, DA-N. Box 9347, Hampton (23670). (804) 826-1310. Military Circle, Norfolk, Va. (23502). (804) 340-1310. Hampton Roads Bcstg Corp. (acq 1938). Rep: Blair. Net: APR. Format: Top-40. ■ Raymond B. Bottom Jr, VP; Ambert Dail, gen mgr; Al Nelowet, sis mgr; Bob Canada, prog dir; Dan O'Brian, mus dir; Carl Holland, news dir; Joe Looper, chief engr.

WQH-FM—November 1948: 97.3 mhz; 74 kw. Ant 400 ft. Stereo. Prog sep from AM. Net: APR. Format: Classcl. Spec progs: Jazz 3 hrs, German 1 hr, oldies 4 hrs wkly. ■ Howard Jernigan, gen mgr; Vianne Webb, prog & mus dir; Al Reynolds, prod dir; Chuck Adams, news & pub affrs dir; Al Nelowet, ntl sis mgr; Betty Whitley, gen sis mgr.

WTJZ(AM)—November 1947: 1270 khz; 1 kw-D. 553 Michigan Dr., Hampton (23669). (804) 723-3391. Bay Cities Communications Corp. (acq 9-75). Net: MBS. Format: C&W, Rel. ■ Gene Loving, pres; Paul Todd, exec VP; Gloria Heinrich, sis mgr; Pat Wilson, opns mgr & prog dir; Bill Sellers, mus & news dir; James Seaman, chief engr.

WQRK(FM)—Co-owned with WTJZ(AM). See Norfolk.

Norfolk

WCMS(AM)—July 1, 1954: 1050 khz; 5 kw-D. 5600 Curlew Dr. (23502). (804) 466-1050. WCMS Radio Norfolk Inc. (acq 7-1-61). Rep: Katz. Format: C&W. ■ George A. Czump, bd chmn; William H. Weller, pres & mgng dir; Marjorie S. Crump, sec-treas; Russ Cassidy, prog dir; Dan Williams, mus dir; Cynthia Smoot, news dir; Jim Wadiak, chief engr.

WCMS-FM—(Virginia Beach) Oct 1, 1962: 100.5 mhz; 50 kw. Ant 380 ft. Stereo. Format: C&W.

WFOG-AM-FM—See Suffolk.

WGH-AM-FM—See Newport News.

***WHRO-FM**—July 15, 1973: 89.5 mhz; 23 kw. Ant 630 ft. 5200 Hampton Blvd. (23508). Hampton Roads

Educ. Telecommunications Assoc., Inc. Net: NPR. Format: Classical, comnty affairs. Spec prog: Jazz 25 hrs, folk 3 hrs wkly. ■ John R. Morison, gen mgr; Joel H. Seguire, prog dir; Jack Beck, chief engr.

WKEZ(FM)—Listing follows WTAR(AM).

WNIS(AM)—See Portsmouth.

WNOR(AM)—1948: 1230 khz; 1 kw-D, 250 w-N, 700 Monticello Ave. (23510). (804) 623-9667. Commonwealth Bcstg Co. (acq 1967). Net: ABC/C, MBS. Rep: Buckley. Format: Contemp, top-40. ■ Stan Wilson, pres; Fred Gage, exec VP & gen mgr; Dave Hale, prog dir; Ron Reger, mus dir; Brian Lehrer, news dir; J.A. Booth, chief engr. ■ Rates: \$13; 12; 12; 12.

WNOR-FM—1960: 98.7 mhz; 46 kw. Ant 520 ft. Prog sep from AM. Stereo. Format: AOR. ■ Bruce Garraway, opns mgr. ■ Rates: \$26; 26; 26; 26.

***WNSB(FM)**—91.1 mhz; 1 kw. Ant 155 ft. 2401 Corporate Ave. (23504). Norfolk State College.

WOWI(FM)—June 1948: 102.9 mhz; 50 kw. Ant 500 ft. Stereo. 1010 Park Ave. (23504). (804) 622-4600. Willis Bcstg Corp. (acq 1-7-75). Net: Mutual Black. Rep: H.R. Stone. Format: Black, adult contemp. Spec prog: Jazz 11 hrs wkly. ■ L.E. Willis Sr., pres & gen mgr; Stuart H. Barondess, gen sis mgr; C.R. Mills, chief engr. ■ Rates: \$45; 40; 45; 40.

WPCE(AM)—See Portsmouth.

WPMH(AM)—See Portsmouth.

WQRK(FM)—Co-owned with WTJZ(AM) Newport News. July 1967: 104.5 mhz; 50 kw. Ant 9.1 kw. Ant 400 ft. horiz. 350 ft. vert. Stereo. Newtown Sq. Bldg. 160 Newtown Rd., Virginia Beach (23462). (804) 497-1067. Prog sep from AM. Format: Top-40. ■ Gene Loving, pres & gen mgr; James Lowe, sis mgr; Steve Warren, prog & mus dir; Jim Seaman, chief engr.

WRAP(AM)—September 1952: 850 khz; 5 kw-D, 1 kw-N, DA-2. 13 Downtown Plaza (23501). (804) 484-5243. Rollins Bcstg of Delaware (group owner). Net: Natl Black. Net: Rep: Howard. Format: Disco/Black. ■ Jack M. Rattigan, gen mgr; Paul Downs, VP; Jim Brown, gen sis mgr; Gary Maxwell, prog dir; Ironta Campbell, news dir; Steve Shrader, engr dir. ■ Rates: \$37; 31; 37; 31.

WTAR(AM)—Sept 21, 1923: 790 khz; 5 kw-U, DA-N. 720 Boush St. (23510). (804) 446-2600. TWX (804) 625-8148. WTAR Radio-TV Corp. (acq 1932). Group owner: Landmark. Net: CBS. Rep: Christal. Format: MOR. Spec prog: Farm 1 hr wkly. ■ William Gietz, pres; Dick Fraim, gen mgr; Edmond H. Johnson, Jr, coml mgr; Dale Parsons, prog dir; Sherri Brennan, prom mgr; Tom Looney, mus dir; James Mays, news dir; John Zaun, chief engr. ■ Rates: \$65; 45; 52; 42.

WKEZ(FM)—Co-owned with WTAR(AM). Sept 21, 1961: 95.7 mhz; 40 kw. Ant 881 ft. Stereo. (804) 446-2700. Format: Btfl mus. ■ Thurman Worthington, gen mgr; John Craver, news dir; John Davidson, prog dir. ■ WTAR-TV affil. ■ Rates: \$24; 24; 24; 24.

WTJZ(AM)—See Newport News.

WVAB(AM)—See Virginia Beach.

WWDE-AM-FM—See Hampton.

WXPR(FM)—Licensed to Norfolk. See Portsmouth.

WYFI(FM)—Oct 2, 1971: 99.7 mhz; 50 kw. Ant 380 ft. Box 33 (23501). (804) 623-6262. Bible Bcstg Network (acq 12-24-70). Net: APR. Format: Religious. ■ Lowell Davey, pres; Ken Sparks, gen mgr; Richard Peabworth, chief engr.

WZAM(AM)—April 6, 1976: 1110 khz; 50 kw-D. Suite 520, Janaf Office Bldg. (23502). (804) 461-1194. James River Bcstg Corp. Net: APR. Format: AOR. ■ Mrs. Barbara Bennis, pres; Robert Bennis, gen mgr; William E. Bennis III, coml mgr; John J. Heimerl, opns mgr; J. Emmette Beasley, mus dir; Michael J. Bennis, chief engr. ■ Rates: \$14; 12; 14; —.

Norton

WNVA(AM)—March 1946: 1350 khz; 5 kw-D. Box

Virginia Radio

500 (24273). (703) 679-2211. Radio-Wise Inc. Rep: Keystone. Net: APR. Format: Contemp. C&W. R.B. Helms, pres & gen mgr; William G. Stallard, VP & stn mgr; Bill Coomer, prom mgr; Raymond Waddell, chief engr. Rates: \$5.40; 5.40; 5.40; —.

WNVA-FM—July 25, 1969: 106.3 mhz, 700 w. Ant 560 ft. Dups AM 90%. Grace Riggs, prog dir; Roma Pedneau, news dir. Rates: \$5.40; 5.40; 5.40; 3.35.

Onley-Onancock

WESR(AM)—Jan. 23, 1958: 1330 khz; 5 kw-D. Box 458, Onley (23418). (804) 787-3200. Accomack-Norhampton Bcstg Co. Inc. Group owner: Vernon Baker. Net: APR. Format: MOR. Spec prog: Farm 5 hrs wkly. Vernon H. Baker, pres; C. Brooks Russell, VP & gen mgr; John Hopkins, news dir; Morris Lewis, chief engr.

WESR-FM—1968: 103.3 mhz; 50 kw. Ant 320 ft. Dups AM 100%.

Orange

WJMA(AM)—Sept 10, 1949: 1340 khz; 1 kw-D, 250 w-N. Box 271 (22960). (703) 672-1000. WJMA Inc. (acq 7-1-61). Net: Virginia. Format: Div, MOR. Spec progs: Farm 3 hrs, classical 4 hrs wkly. Arch Harrison Jr., pres & gen mgr; C. W. Little, loc sls mgr; Phil Goodwin, mus dir; Ross Hunter, ops mgr; Phil Audibert, news dir; E. V. Bossieux, chief engr. Rates: \$5.20; 4.40; 5.20; 3.75.

WJMA-FM—Nov 22, 1971: 96.7 mhz; 2.15 kw. Ant 320 ft. Dups AM 95%.

Pennington Gap

WSWV(AM)—June 1, 1959: 1570 khz; 1 kw-D. Box 338 (24277). (703) 546-2520. Lee County Bcstg Co. Daniel E. Gabriel, pres.

WSWV-FM—1973: 105.5 mhz; 3 kw. Ant minus 58 ft. 108 S. Johnson Dr. (24227).

Petersburg

WPLZ(FM)—Listing follows WSSV(AM).

WPVA(AM)—1955: 1290 khz; 5 kw-D. Box 87, 1024 E. Washington St. (23803). (804) 732-3478. Atlantic Bcstg Corp. (acq 11-77). Net: ABC/E. Rep: Southern Spot Sls. Format: C&W. Spec prog: Farm 10 hrs wkly. Tom Joyner, pres & gen mgr; Jerry McKeown, VP & stn mgr; Art Goodwin, prog dir; Lyle Bradley, mus dir; Royal Bruce, ops mgr; Floyd Henderson, news dir; Aaron Nestor, chief engr. Rates: \$14; 10.85; 14; 7.75.

WPVA-FM—Nov 17, 1972: 95.3 mhz; 3 kw. Ant 300 ft. Dups AM 500%.

WSSV(AM)—May 7, 1945: 1240 khz; 1 kw-D, 250 w-N. Box 231 (23803). (804) 733-4567. Petersburg Bcstg Inc. (acq 11-1-70). Net: Virginia Net, APR. Rep: Savalli/Gates; Dome. Format: Contemp. William L. Eure Jr., pres & gen mgr; George Thoma, coml mgr; Russ Brown, prog & mus dir; Ken Storey, news dir; Michael Melnyk, chief engr. Rates: \$11; 10.25; 11; 9.50.

WPLZ(FM)—Co-owned with WSSV(AM). Oct 1, 1966: 99.3 mhz; 3 kw. Ant 290 ft. Stereo. Prog sep from AM. Format: Top-40. George F. Thoma, mgr. Rates: \$12; 11; 12; 11.

Portsmouth

***WNHS(FM)**—Sept 14, 1973: 88.7 mhz; 300 w. Ant 115 ft. 2900 Turnpike Rd. (23707). (804) 393-8664. School Board, City of Portsmouth. Format: Educl, Top-40. Joe Cyrus Phibbs, ops mgr & chief engr; A.T. Edwards, gen mgr; James Bates, mus dir; Wynn Evers, news & prog dir.

WNISAM—January 1942: 1350 khz; 5 kw-U, DA-2. Box 1350, 206 W. York St. Norfolk, Va. (23501). (804) 622-5591. WNIS Inc. (acq 5-77). Group owner: Sinclair. Net: ABC/E, NBC. Rep: Masla. Format: News/talk. John L. Sinclair, pres; Robert L. Sinclair, gen mgr; Michael D. Bump, sls mgr; Joe Martelle, prog dir;

Doug Boynton, news dir; Earl Tolley, chief engr. Rates: \$20; 16; 20; 13.

WPCE(AM)—Jan 11, 1964: 1400 khz; 1 kw-D, 250 w-N. 1010 Park Ave., Norfolk, Va. (23504). Tidewater Radio Show (acq 1-75). Net: Mutual Black. Rep: H.R. Stone. Format: Black, rel. L.E. Willis, pres & gen mgr; Levi Willis Jr., gen sls mgr; Leonard Ware, ops mgr; Tom Hilton, chief engr. Rates: \$22.50; 20; 22.50; 20.

WPMH(AM)—Dec 12, 1971: 1010 khz; 5 kw-D, DA. Box 666 (23705). (804) 488-8364. Chesapeake-Portsmouth Broadcasting Corp. Format: Inspirational. Ralph D. Epperson, pres; Dan Cameron, VP; Chuck Sherman, gen mgr. Rates: \$7.50; 7.50; 7.50; 7.50.

WXRI(FM)—(Norfolk). Aug 3, 1962: 105.3 mhz; 50 kw. Ant 500 ft. Stereo. 1318 Stratley St. (23704). (804) 393-2501. TWX 710-882-7526. CBN Continental Bcstg Net (group owner). Net: UPI. Format: Reliq, MOR. M.G. (Pat) Robertson, pres; Robert E. Johnson, VP; Thomas Smith, gen mgr; Craig Sherwood, sls mgr; Jim Woodland, ops mgr; Charles Glaize, mus dir; Larry Loggeman, chief engr. Rates: \$19; 17; 19; 21.

Pound

WVHL(FM)—Not on air, target date unknown: 102.3 mhz; 190 w. Ant 1150 ft. 111 W. Fairview Ave., Johnson City, Tenn. Walter Lane Harber. Format: Rel.

Pulaski

WBLB(AM)—May 8, 1973: 1510 khz; 1 kw-D (250 w CH). Box 915 (24301). (703) 980-3411. James McMillan (acq 1-18-78). Net: Virginia News, Agrinet. UPI. Rep: Savalli/Gates. Format: C&W. Dr. Stanley M. Boyd, pres; Samuel W. Raymond, gen mgr & chief engr; Charles R. Morris, prog dir. Rates: \$3; 3; 3; 3.

WPUV(AM)—May 31, 1946: 1580 khz; 5 kw-D, 1 kw-CR. Box 351 (24301). (703) 980-2702. Pulaski Bcstg Corp. (acq 1964). Net: ABC/I. Rep: Dome; Keystone. Format: Contemp. Spec prog: C&W 10 hrs wkly. John A. Columbus Sr., pres; John Columbus Jr., gen mgr; Blair B. Brockmeyer, coml mgr; James Harrison, Paul Shagrua, mus dirs; Jane Graham, news dir. Rates: \$5; 5; 5; —.

WPUV-FM—Dec 1, 1967: 107.1 mhz; 2.85 kw. Ant minus 58 ft. Dups AM 35%. Rates: \$5; 5; 5; 5.

Quantico

WPWC(AM)—Dec 22, 1961: 1530 khz; 250 w-D. DA-D. Box 189, Dumfries (22026). (703) 221-1480. Happy Bcstg Co. Inc. (acq 6-1-74). Net: APR. Rep: Keystone. Format: C&W. Raymond Woolfenden Sr., pres & gen mgr; Raynee Woolfenden, prog dir; Doris Woolfenden, sec & comptroller; Ed Voegelge, chief engr. Rates: \$4.50; 4; 4; —.

Radford

WRAD(AM)—1950: 1460 khz; 5 kw-D, 500 w-N, DA-N. Box 1168 (24141). (703) 639-2461. WRAD Bcstg Co. (acq 10-9-57). Group owner: Dix. Net: UPI, Virginia. Format: C&ffi. E.B. Evans, gen mgr; Grant Graham, coml mgr; Ervin White, chief engr.

WRIQ(FM)—Co-owned with WRAD(AM). 1965: 101.7 mhz; 3 kw. Ant 64 ft. horiz. 59 ft. vert. Prog sep from AM. Stereo. Format: Btff mus.

***WVRU(FM)**—Oct 9, 1978: 89.9 mhz; 20 w. Ant 240 ft. Stereo. Box 5794 (24142). (703) 731-5171. Radford Univ. Format: Educ. Spec prog: Class 18 hrs, jazz 2 hrs wkly. William Yerrick, dir telecommunication; Jennifer Roth, radio dir.

Richlands

WGTH(FM)—Jan 3, 1977: 105.5 mhz; 300 w. Ant 800 ft. Box 370 (24641). (703) 964-2502. High Knob Broadcasters Inc. Format: Rel mus. C. Richard Buskill, pres; Ron Brown, gen mgr; Charlene Pinkerton, sls mgr; Edythe Brown, news dir. Rates: \$3.25; 3.25; 3.25; 3.25.

WRIC(AM)—Oct 5, 1951: 540 khz; 1 kw-D. Box 838 (24641). (703) 964-4066. Clinch Valley Bcstg Corp. Net: ABC/I. Format: C&W. C. D. Lawson, pres & gen mgr. Rates: \$5; 5; 5; —.

Richmond

WANT(AM)—May 4, 1951: 990 khz; 1 kw-D. 1101

Front St. (23222). (804) 321-5662. Old Dominion Bcstg Co. Inc. (acq 6-26-67). Net: National Black. Rep: Masla. Format: Black. John L. Sinclair, pres; Ben Miles, gen mgr & prog dir; Rich Malkman, coml mgr; Kirby Carmichael, mus dir; Calvin King, news dir; Sam Straus, chief engr.

***WBL(AM)**—January 1924: 1480 khz; 5 kw-U, DA-2 (ST-WLEE). 1627 Monument Ave. (23220). (804) 355-8443. Grace Covenant Presbyterian Church. Format: Rel. William R. Dunaway, gen mgr; J.S. Ke-lam, prog dir.

***WDCE(FM)**—Sept 3, 1979: 90 mhz; 10 w. Stereo. Box 85 (23173). 4) 288-2024. University of Richmond. Format: Prog. Spec prog: Jazz 10 hrs wkly. Barbara Berlin, gen mgr.

WEET(AM)—September 1955: 1320 khz; 5 kw-D, DA-D. Box 11163 (23230). (804) 359-1357. WEET Radio Bcstrs (acq 12-13-77). Net: MBS, Virginia. Format: C&W. Edward Bell, pres; Jon A. Hill, gen mgr; Denise Carey, coml mgr; Jeff Goodridge, prog & mus dir; Robert Bauder, news dir; Ed Burkhart, chief engr. Rates: \$18; *12; 16; —.

WENZ(AM)—See Highland Springs.

WEZS(FM)—Dec 23, 1961: 103.7 mhz; 74 kw. Ant 440 ft. Stereo. Professional Bcstg Inc. (acq 1969). Group owner: EZ Communications. Rep: Torbet. Easy lstng. Arthur Kellar, pres; Constance Golden, gen mgr; Dale Matteson, coml mgr; Bob Gilmore, ops mgr & chief engr. Rates: \$41; 41; 41; 31.

WGGM(AM)—See Chester.

WGQE(AM)—June 16, 1964: 1590 khz; 5 kw-D. 3122 W. Cary St. Box 14511 (23221). (804) 355-1791. WGQE Radio Inc. (acq 7-1-75). Rep: PRO Radio. Format: Progsv. Spec prog: Classical, 2 hrs wkly. Barry P. Coffman, pres & gen mgr; John Stevens, prog dir; Steve Forrest, mus dir; Bob Fisher, prom mgr; James M. Grainger III, chief engr. Rates: \$17; 15; 17; —.

WIVE-FM—See Ashland.

WKIE(AM)—May 8, 1964: 1540 khz; 10 kw-D, DA-D. 6001 Wilkinson Rd. (23227). (804) 264-1540. 1540 Bcstg Corp. (acq 7-29-79). Net: MBS, APR. Rep: Savalli/Gates. Format: Progressive disco, Black. James A. Carter, gen mgr; Beverly G. Hamler, coml mgr; Tina Woods, prog dir; Jay Dee Jackson, mus dir; Chris Cortese, news dir; Jim Grainger, chief engr. Rates: \$18; 16; 18; —.

WLEE(AM)—October 1945: 1480 khz; 5 kw-U, DA-2 (ST-WBBL). Box 8477, 6200 W. Broad St. (23226). (804) 288-2835. Nationwide Communications Inc. (group owner; acq 12-11-67). Net: ABC/C. Rep: Blair. Format: MOR, adult contemp. Donald W. Cuthrell Jr., gen mgr; Phil Bell, sls mgr; Mike O'Brien, mus dir; Randy Davis, news dir; Jeff Gulick, chief engr. Rates: \$31; 21; 25; 19.

***WRFK-FM**—May 1957: 106.5 mhz; 50 kw. Ant 235 ft. Stereo & quad. 528 Wilkerson Rd. (23227). (804) 264-2953. Union Theological Seminary in Va. Net: NPR, UPI. Format: Classical, jazz, religious. Dr. Charles Swann, gen mgr; Jerry Glass, ops mgr & mus dir; Ellen Woodworth, community affrs dir; Mac Calhoun, prod dir; Jim Manning, prom mgr; Sam Straus, chief engr.

WRNL(AM)—Nov 15, 1937: 910 khz; 5 kw-U, DA-N. 7100 Bethlehem Rd. (23228). (804) 282-9731. Rust Communications Group, Inc. (group owner; acq 10-71). Net: ABC/I. Rep: Selcom. Format: Adult contemp. Greg Pearson, gen mgr; Jack Casey, prog dir; Donna Gilmor, news dir; Jim Grainger, chief engr. Rates: \$18; 14; 18; 14.

WRXL(FM)—Co-owned with WRNL(AM). March 4, 1949: 102.1 mhz; 140 kw. Ant 320 ft. Stereo. Format: AOR. Greg Pearson, gen mgr; Rob Charry, mus dir. Rates: \$24; 24; 29; 26.

WRVA(AM)—Nov 2, 1925: 1140 khz; 50 kw-U, DA-1. Box 1516 (23212). (804) 643-6633. Harte-Hanks Southern Comm. Inc. (group owner; 6-22-78). Net: NBC. Rep: Eastman. Format: MOR. John B. Tansey, pres & gen mgr; Harold B. Barre, coml mgr; Walt Williams, prog dir; Larry D. Dodd, news dir; T. W. Chezik, chief engr.

WRVQ(FM)—Co-owned with WRVA(AM). Aug 10, 1948: 94.5 mhz; 200 kw. Ant 350 ft. Stereo. Box 1394

Rocky Mount

(23221) (804) 649-9151. Net: UPI. Format: Top-40. ■ John G. Johnson, pres; J. Phillip Goldman, gen mgr; Ralph Wimmer, prog dir; Tim Watts, mus dir; Treetta Smith, news dir; Harry Long, chief engr.

WRXL(FM)—Listing follows WRNL(AM).

WTVR(AM)—Sept 1926: 1380 khz; 5 kw-U. DA-N. 3314 Cutshaw Ave (23230). (804) 355-3217. Park Broadcasting (group owner, acq 11-15-65). Net: CBS. Rep: Christal. Format: Btfl mus. ■ Roy H. Park, pres; Roger Turner, VP; Edward W. Smith, gen mgr; Judy Warren coml mgr; Doug McKay, stn mgr; Barry Green, prog dir; Bill Burton, news dir; George Obero, chief engr. ■ Rates: \$24, 31; 23, 20.

WTVR-FM—February 1946: 98.1 mhz; 50 kw. Ant 840 ft. Stereo. Dups AM 25%. Format: Btfl mus. ■ Doug McKay, stn dir. ■ WTVR-TV affil.

WXGI(AM)—Oct 1, 1947: 950 khz; 5 kw-D. Box 8872 (23225). (804) 233-7666. Radio Virginia Inc. Format: C&W. ■ D.H. Robertson, pres; David M. Wilburn, gen & coml mgr; George Popkins, prog dir. ■ Rates: \$13.25; 9.40; 13.25; —; —.

Roanoke

WFIR(AM)—June 20, 1924: 960 khz; 5 kw-U. DA-N. Box 150 (24002). (703) 345-1511. James L. Gibbons (acq 4-30-77). Net: CBS, Virginia. Rep: McGavren-Guild. Format: MOR. ■ Jim Gibbons, pres; Doug Matthews, gen mgr; Max Leach, gen sls mgr; Doug St. Clair, news dir. ■ Rates: \$32; 26; 32; 22.

WPVR(FM)—Co-owned with WFIR(AM). Nov 1948: 94.9 mhz; 50 kw. Ant 1,910 ft. Stereo. (703) 345-3841. Format: MOR.

WKBA(AM)—(Vinton) Oct 9, 1961: 1550 khz; 10 kw-D. DA. 2043 10th St., N.E. (24012). (703) 343-5597. Roanoke Vinton Radio Inc. Net: Keystone. Format: C&W, Gospel. ■ Stuart Epperson, pres; Harry Peyton, gen mgr; Betty Bivens, prog & mus dir; Dave Massey, news dir & prom mgr; Therl Leonard, sls mgr; Marvin Parsons, chief engr.

WLRQ(FM)—Dec 17, 1960: 92.3 mhz; 93 kw; Ant 2050 ft. Box 8428 (24014). (703) 989-4591. CEBE Investments (acq 9-15-72). Net: ABC/E. Format: Beautiful music. ■ Aylett B. Coleman, pres; Glenn E. Gleixner, opns dir & prom mgr; Debbie Murphy, traf dir; Wayne Moss, sls mgr; John Lane, chief engr. ■ Rates: \$24; 21.20; 24; 13.20.

WPVR(FM)—Listing follows WFIR(AM).

WRIS(AM)—Feb 28, 1953: 1410 khz; 5 kw-D. Box 6099 (24017). (703) 342-3131. WRIS Inc. (acq 5-9-64). Net: MBS. Format: MOR. ■ Lloyd Gouchenour, pres & coml mgr; Gary E. Cooper, prog dir. ■ Rates: \$5.50; 5; 5.50; 5.

WJLM(FM)—Co-owned with WRIS(AM). See Salem.

WROV(AM)—1946: 1240 khz; 1 kw-D, 250 w-N. 15th & Cleveland Ave. (24015). (703) 343-4444. WROV Bcstrs (acq 6-11-55). Net: ABC/C, APR. Rep: Eastman. Format: AOR/top-40. ■ Burton L. Levine, pres and coml mgr; Don Fouts, gen mgr; Kevin O'Neil, creative dir; Ed Tillett, news dir; John Brennan, prom mgr; Bill Jordan, mus dir; Alfred Beckley, chief engr. ■ Rates: \$28; 24; 28; 24; (17 after 9 p.m.).

WSLC(AM)—Oct 1, 1940: 610 khz; 5 kw-D, 1 kw-N. DA-2. Box 6002 (24017). (703) 387-0234. Mel Wheeler Inc. (acq 10-1-76). Net: NBC. Rep: Katz. Format: C&W. ■ Melvin L. Wheeler, pres; Herm Reavis, exec VP & gen mgr; George Gillock, prog dir; K.E. Smith, mus dir; Frank Caldwell, chief engr. ■ Rates: \$49; 39; 39; 22.

WSLQ(FM)—Co-owned with WSLC(AM). Nov 1, 1947: 99.1 mhz; 140 kw. Ant 1990 ft. Stereo. Prog sep from AM. Format: Rock. ■ John F. Willett, gen mgr.

WTOY(AM)—April 1957: 910 khz; 1 kw-D. 26 E. Church Ave. (24011). (703) 343-5545. Roanoke Valley Bcstg Inc. (acq 5-30-79). Net: Mutual Black. Rep: Jack Masla. Format: Black spec prog; Jazz 3 hrs wkly. ■ Richard C. Via, pres & gen mgr; Cutty Edwards, coml mgr; Donnie Deane, prog dir; Ben Giraudan, chief engr. ■ Rates: \$17; 12; 17; —.

***WVWR-FM**—Aug 1, 1973: 89.1 mhz; 100 kw. Ant 1970 ft. Stereo. Box 4195 (24015). (703) 982-7897. Virginia Western Community College. Net: NPR. Format: Div. ■ Steve Mills, gen mgr.

WNLB(AM)—Dec 10, 1959: 1290 khz; 1 kw-D. Box 602, 722 Glennwood Dr. (24151). WNLB Inc. Net: UPI. Virginia News, Agrinet. Rep: Savalli/Gates. Format: C&W. Spec prog: Farm 5 hrs wkly. ■ Donny Brook, pres & gen mgr; coml mgr, prog dir, mus dir; Les Allen, news dir; Glenn Lynch, chief engr. ■ Rates: \$3.60; 3.60; 3.60.

WYTI(AM)—March 31, 1957: 1570 khz; 1 kw-D. Drawer 430 (24151) (703) 483-9955. WYTI Inc. Net: MBS, Keystone. Format: C&W, rock. ■ William E. Jefferson, pres; Frances Jefferson, prog dir; Kevin Carpenter, mus dir/news dir; C. J. Rank, chief engr.

Salem

WJLM(FM)—Co-owned with WRIS(AM). Roanoke. March 7, 1969: 93.5 mhz; 3 kw. Ant minus 83 ft. Box 6099, Roanoke (24017). (703) 342-3131. WRIS Inc. Net: Va. Net. Format: C&W. Spec prog: Farm 1 hr wkly. ■ Lloyd Gouchenour, pres & gen mgr; Gary E. Cooper, prog dir. ■ Rates: \$5.50; 5; 5.50; 5.

WUEZ(AM)—Sept 7, 1956: 1480 khz; 5 kw-D, DA-D. Box 408, Spartan Square (24153). (703) 389-5443. Blue Ribbon Bcstg (acq 2-19-76). Net: ABC/I. Format: MOR. ■ William Triplett, pres; Ray Bentley, gen mgr; Douglas Graham, coml mgr; Benny Peyton, prog dir; Gene Gabriel, chief engr. ■ Rates: \$8; 8; 8; —.

Smithfield

WEOO(AM)—Dec 18, 1974: 940 khz; (CP: 10 kw; DA-D) Box 339 (23430). (804) 357-4173. Radio Tidewater Inc. Group owner: Vernon H. Baker. Net: Virginia News; Agri-Net. Rep: Keystone, Southern Spot Sls. Format: Contemp. Spec prog: Farm 8 hrs wkly. ■ Dr. Vernon H. Baker, pres & chief engr; George D. Barrett, gen & coml mgr; Mary Johnson, prog mgr; Robbie Stallings, pub svc dir. ■ Rates: \$5.50; 5.50; 5.50; —.

South Boston

WHLF(AM)—Sept 1, 1947: 1400 khz; 1 kw-D, 250 w-N. Box 526 (24592). (804) 572-2988. Halifax Bcstg Co. Inc. Net: APR. Rep: Tobacco. Format: MOR. Spec progs: Black 3 hrs, farm 12 hrs wkly. ■ John L. Cole Jr., pres; Preston Young Jr., gen mgr; Ken Parton, coml mgr; Glen Walker, news dir; John L. Cole III, chief engr. ■ Rates: \$4.45; 4.45; 4.45; 4.45.

WJLC-FM—Co-owned with WHLF(AM). Oct 1, 1960: 97.5 mhz; 29 kw. Ant 250 ft. (804) 575-5030. Stereo. Dups AM 100%. ■ Rates same as AM.

WSBV(AM)—1550 khz; 25 kw-D. Drawer 231, Bassett (24055). WODY Inc. Format: C&W.

South Hill

WJWS(AM)—Nov 1, 1953: 1370 khz; 5 kw-D. Box 216 (23970). (804) 447-4007. Old Belt Bcstg Corp. (acq 7-1-64). Net: APR, Tobacco. Rep: Tobacco. Format: Diversified. Spec prog: Farm 25 hrs, Black 1 hr wkly. ■ W.B. Hoffer, pres, & coml mgr; Norman Talley, gen & prom mgr; George Utley, prog dir; Leroy Penn, mus dir; Frank Malone, news dir; Charles E. Brown, chief engr. ■ Rates: \$6; 6; 6; —.

WSHV(FM)—Co-owned with WJWS(AM). Dec 23, 1966: 105.5 mhz; 3 kw. Ant 230 ft. Stereo. Prog dups AM 25%. (804) 447-8997. Format: Disco-rock, Black. ■ Norman Talley, coml mgr; Robert Wilson, prom mgr. ■ Rates: \$6; 6; 6; 6.

Staunton

WABH(AM)—See Churchillville

WKDW(AM)—April 1954: 900 khz; 1 kw-D. Box 2189 (24401). (703) 886-2377. Shenandoah Valley Broadcasting (acq 1-74). Net: APR. Rep: Dome & Associates. Format: Modern Country. Spec prog: Farm 3 hrs wkly. ■ Brice A. Miller, pres & gen mgr; Norman Brooks, stn mgr; Joe Grimm, sls mgr; William Betley, chief engr. ■ Rates: \$9.50; 6.50; 8.50; 6.50.

WSQM(FM)—Co-owned with WKDW(AM). May 29, 1959: 93.5 mhz; 2.1 kw H, 1.5 kw V. Ant 350 ft. (CP: 2.35 kw). Stereo. Format: Easy listening. ■ Rates: \$4; 5; 5; 5.

WTON(AM)—March 9, 1946: 1240 khz; 1 kw-D, 250 w-N, DA-1. Box 1085 (24401). (703) 885-5188.

Augusta County Bcstg Corp. (acq 9-1-73). Net: ABC/E. Format: Contemp/MOR. ■ Al Charles, pres & gen mgr; Ken Riggle, stn mgr; Linda Doyle, sls mgr; Tim McDonald, mus dir; Mo Donaldson, news dir; Rick DeVoy, chief engr. ■ Rates: \$8.70; 8.70; 8.70; 7.25.

Stuart

WHEO(AM)—Oct 12, 1959: 1270 khz; 1 kw-D. Rt. 1, Box 24 (24171). (703) 694-3114. Community Bcstg Co. (acq 8-29-69). Rep: Keystone. Format: C&W, rock. ■ James E. Litten, pres & gen mgr; Mike Bridges, prom mgr; C. Lemont Bryant, chief engr.

Suffolk

WFOG(AM)—March 17, 1940: 1450 khz; 1 kw-D, 250 w-N. Box 1837 (23434). (804) 539-2394. McCormick Communications (group owner, acq 9-6-79). Net: Virginia Farm Bureau. Format: Btfl mus. Spec prog: Farm 10 hrs wkly. ■ William McCormick, pres; Stuart Cohen, gen mgr; Michael Meehan, prog dir; Linda Tomlin, coml mgr; Allan Pressley, news dir; Greg Gabriele, chief engr.

WFOG-FM—December 1965: 92.9 mhz; 50 kw. Ant 480 ft. Stereo. No 1 Hague Towers, 330 W. Brambleton Ave, Norfolk (23510). (804) 622-6771. Prog sep from AM. Rep: Eastman. Format: Btfl music. ■ Janie Clark, bus mgr; Michal Meehan, opns mgr.

Tappahannock

WRAR(AM)—Nov 1, 1970: 1000 khz; 500 kw-D. Box 1023 (22560). (804) 443-4321 or 333-5000. Rappahannock Bcstg Co. Net: ABC/I. Format: MOR, adult contemp. ■ George C. Clanton, pres; Danny C. Wadsworth, gen mgr & VP; Lin Wadsworth, coml mgr; Rich Morgan, prog dir; Tim Grogan, news dir; M.G. Stewart, pub affrs dir; Joe Patton, chief engr.

WRAR-FM—July 26, 1971: 105.5 mhz; 3 kw. Ant 300 ft. Stereo. (22506). (804) 443-2711. Dups AM 50%.

Tasley

WESR-FM—See Onley-Onancock

Tazewell

WTZE(AM)—April 22, 1966: 1470 khz; 5 kw-D. Box 69 (24651). (703) 988-4150. Tazewell Bcstg Co. Inc. (acq 4-1-68). Net: APR. Format: C&W. ■ Fred W. Cox, pres & chief engr; Garland Hess, VP & gen mgr; Dave Harrison, coml mgr. ■ Rates: \$4.25; 4.25; 4.25; 4.25.

WTZE-FM—Sept 1, 1968: 100.1 mhz; 3 kw. Ant minus 105 ft. prog sep from AM. Format: Contemp. ■ Rates same as AM.

Vinton

WKBA(AM)—Licensed to Vinton. See Roanoke

Virginia Beach

WCMS-FM—Licensed to Virginia Beach. See Norfolk.

WVAB(AM)—Dec 10, 1954: 1550 khz; 5 kw-D. Box 986 (23451). (804) 425-1550. Sea Bcstg Corp. (acq 9-28-66). Net: MBS. Format: Solid gold hits (1950-70). ■ Sidney S. Kellam, pres; Jack H. Harris, gen mgr; Kurt Webster, coml mgr; Donald Beckstrom, stn mgr; Robert Mitchell, prom mgr; Gerry Marshall, news dir. ■ Rates: \$11; 9; 11; —.

Warrenton

WEER(AM)—Nov 21, 1957: 1250 khz; 1 kw-D. Box 817 (22186). (703) 347-1250. Elektra Bcstg Corp. of Virginia (acq 3-14-68). Net: APR, Agri-Net of Va. Format: Contemp/progs/rock. Spec progs: Farm 3 hrs, Black 2 hrs, classical 1 hr wkly. ■ George J. Gillespie, pres; Daniel W. Kirby, gen, coml & prom mgr; Jim O'Brien, asst gen mgr & prog dir; Jeff Harper, mus dir; Jim Mucciolo, news & sls dir; James R. Thoroman, chief engr. ■ Rates: \$7; 6; 7; 6.

WEER-FM—March 28, 1966: 107.7 mhz; 3.8 kw. Ant 800 ft. Dups AM 100%. ■ Rates same as AM.

Virginia, Washington Radio

WKCW(AM)—Dec 7, 1957: 1420 khz; 5 kw-D. Box 740 (22186). (703) 347-1420. WKTF Inc. (acq 10-58) Format: C&W. Spec progs: Farm 12 hrs, gospel 9 hrs wkly. ■ Fred J. Crescente, pres; Stu Brooks, gen mgr; Donna Butcher, coml mgr; Tom Reeder, prog and mus dir, prom mgr; Jim Wescott, news dir; John Biller, chief engr. ■ Rates: \$11; 10; 11; 10.

WQRA(FM)—Nov 2, 1978: 94.3 mhz; 3 kw. Ant 300 ft. Stereo. Box 1157 (22186). (703) 347-9430. Goldcup Bcstg Inc. Net: CBS, Virginia, Virginia Farm. Rep: Market 4. Format: Contemp. ■ James K. Edmundson, pres; Keith E. Angstadt, gen mgr; Ken C. Poe, dir sls; Bob Morrow, sls mgr; Nancy DiGuilian, dir opns. ■ Rates: \$6.50; 6.50; 6.50; 6.50.

Warsaw

WNNT(AM)—July 3, 1949: 690 khz; 250 w-D. Box 877 (22572). (804) 333-4900. Northern Neck and Tidewater Bcstg Inc. (acq 1963). Net: APR. Rep: Dome-Messervy. Format: C&W. Spec prog: Farm 12 hrs, Black 2 hrs wkly. ■ Patricia P. Williams, pres; William Martin, gen and coml mgr, news dir; Mike McKenny, mus dir; Jim Thorne, prog dir & chief engr. ■ Rates: \$3.50; 3.50; 3.50; 3.50.

WNNT-FM—March 1, 1967: 100.9 mhz; 2.4 kw. Ant 330 Ft. Dups AM 100%. Stereo. Net: APR. ■ Rates same as AM.

Waynesboro

WANV(AM)—March 10, 1965: 970 khz; 5 kw-D, 1 kw-N, DA-2. Box 1248 (22980). (703) 942-1153. WANV Inc. Net: UPI. Format: Adult contemp. Spec prog: Farm 2 hrs wkly. ■ M. Robert Rogers, pres; Gary Ratcliff, gen mgr; Alice Brandt, bus mgr; Lee Dravis, mus dir; Ron Hart, news dir; Jerry Lee Dowd, chief engr. ■ Rates: \$6.25; 5.20; 6.25; 5.20.

WAYB(AM)—Dec 19, 1947: 1490 khz; 1 kw-D, 250 w-N. Box 40 (22980). (703) 943-9292. Waynesboro Bcstg Corp. (acq 1-5-79). Net: MBS. Rep: Dome. Format: MOR. Spec progs: Farm 2 hrs, class 2 hrs wkly. ■ W. Warren Coleman, pres & gen mgr; Denny Dee Royer, sls mgr; Bob Jaeger, chief anncr; Mark Garwood, mus dir; David Meschutt, news dir; Glenn Chanells, chief engr. ■ Rates: \$4.65; 4.65; 4.65; 4.65.

Williamsburg

WBCI(FM)—Listing follows WMBG(AM).

***WCWM(FM)**—Sept 28, 1959: 89.1 mhz; 1.6 kw, Ant 125 ft. Stereo. College of William & Mary (23185). (804) 229-4068. College of William & Mary. Net: MBS. Format: Progressive. Spec progs: Jazz 7 hrs, class 10 hrs, C&W 3 hrs wkly. ■ John S. Dubel, gen mgr.

WMBG(AM)—Nov 14, 1959: 740 khz; 500 w-D. Box 180 (23185). (804) 229-7400. Colonial Broadcasters Ltd. (acq 7-1-76). Net: MBS. Format: MOR. Spec prog: Black 2 hrs wkly. ■ Donald M. Bentley, pres & gen mgr; Tony Macrini, prog dir; John Baxa, opns mgr & news dir; George V. Ramsey, chief engr. ■ Rates: \$7; 6.50; 7; —.

WBCI(FM)—Co-owned with WMBG(AM). July 29, 1963: 96.5 mhz; 50 kw. Ant 430 ft. Stereo. Prog sep from AM. Format: MOR. ■ W. Pat Collins, sls & opns mgr. ■ Rates: \$20; 14; 20; 14.

Winchester

WEFG(FM)—Listing follows WHPL(AM).

WHPL(AM)—Jan 27, 1961: 610 khz; 500 w-U, DA-2. Box 828 (22601). (703) 662-5101. Shenval Bcstg Corp. Net: MBS. Rep: Devney. Format: Top-40. Spec progs: Farm 6 hrs wkly. ■ Edwin R. Fischer, pres; John P. Bell Jr., gen mgr; Jim McCoy, coml mgr; John Schriner, prog dir; Kay Bell, mgr; Scott Sloanaker, mus dir; Pam Bell, news dir; Scott Richardson, chief engr.

WEFG(FM)—Co-owned with WHPL(AM). Dec 10, 1965: 102.5 mhz; 21 kw. Ant 1050 ft. Stereo. (703) 667-7721. Prog sep from AM. Format: Gospel. ■ Jim McCoy, coml mgr & mus dir; Bill Norris, prog dir.

WINCHESTER

WINC(AM)—June 15, 1941: 1400 khz; 1 kw-D, 250 w-N. Box 3300. (22601). (703) 667-2224. Richard F. Lewis Jr. Inc. of Winchester. Group owner: Midatlantic Net. Net: ABC/C. Rep: Dome; PRO Radio. Format: MOR, adult contemp. Spec prog: Farm 3 hrs wkly. ■ John Lewis, pres; David Lewis, gen mgr & prog dir; Phil Luttrell, coml mgr; Joe Pasquali, mus dir; Joni Baluh, news dir; Arch McKay, chief engr. ■ Rates: \$8; 7; 8; 7.

WQUS(FM)—Co-owned with WINC(AM). October 1946: 92.5 mhz; 22 kw. Ant 1400 ft. Box 3300 (22601). (703) 662-0123. Separate from AM. Net: NBC. Rep: PRO Radio. Format: Modern country. Spec prog: Farm 3 hrs, bluegrass 8 hrs wkly. ■ Stephen E. Shulman, gen mgr. ■ Rates: \$7.05; 7.05; 7.05; 7.05.

Wise

WNVA-FM—See Norton.

Woodbridge

WXRA(FM)—Co-owned with WPIK(AM) Alexandria, Va. Dec 25, 1958: 105.9 mhz; 50 kw horiz, 36 kw vert. Ant 410 ft. Stereo. Dups AM 47%. Format: Mod country. ■ Rates same as AM.

Wytheville

WYVE(AM)—Sept 21, 1949: 1280 khz; 2.5 kw-D, DA-D. Box 534, 195 S First St. (24382). (703) 228-3185. WYVE Radio Inc. Net: UPI. Rep: Dome, Carpenter; KBS. Format: Div. Spec prog: Farm 5 hrs wkly. ■ Arthur M. Gates, pres; Edward A. Zuber, coml mgr; Charles Morris, prog dir; Craig Allison, opns mgr & news dir; Fred Cox, chief engr. ■ Rates: \$4.20; 4.20; 4.20; 4.20.

Yorktown

***WYCS(FM)**—February 1966: 91.5 mhz; 21 kw. Ant 155 ft. Box 452 (23490). (804) 898-5957. York County School Bd. Format: Ed. Spec prog: Visually handicapped 22 hrs wkly. ■ Donald Bruno, dir supvr; William M. Swartz, gen mgr.

WYVA(FM)—July 4, 1975: 94.1 mhz; 50 kw. Ant 500 ft. Stereo. Box 941 (23690). (804) 898-7293. Cradle of Democracy Bcstg Co. (acq 4-15-78). Net: UPI. Format: C&W. Spec prog: Sports 2 hrs wkly. ■ David Wever Jr, pres, gen mgr, coml mgr; Michael Graves, prom-prog dir; Barbara Timmons, mus dir; M.S. Holben Jr, chief engr. ■ Rates: \$10.80; 8.40; 9.60; 6.60.

Washington

Aberdeen

KBKW(AM)—Aug 1, 1949: 1450 khz; 1 kw-D, 250 w-N. Box 188, (98520). (206) 532-1450. KBKW Inc. (acq 10-1-69). Net: ABC/I. Rep: Market 4; Tacher. Format: C&W. ■ John R. Dimeo, pres; Don Downing, VP & gen mgr; Terry Downing, treas; Stu Black, prog & mus dir; Rhys Davis, news dir; Ed Naughton, chief engr. ■ Rates: \$9.50; 8.75; 9.50; 8.25.

KDUX-FM—Oct 4, 1964: 104.7 mhz; 48 kw. Ant 155 ft. (CP: 31 kw; Ant 360 ft.). Stereo. c/o Ingram, Selasko, & Goodwin, Box 1106 (98520). (206) 289-2444. Aberdeen Bcstg (acq 11-76). Rep: Coleman. Format: Album standards. ■ Miller C. Robertson, pres; Robert Snow, chief engr.

KGHO-AM-FM—See Hoquiam.

KXRO(AM)—May 28, 1928: 1320 khz; 5 kw-D, 1 kw-N, DA-N. Box 47 (98520). (206) 533-1320. Aberdeen Bcstg Co. (acq 5-15-65). Group owner: Robertson-Clapp Stns. Net: NBC. Rep: Webb; Moore. Format: MOR. Spec progs: Big Band 2 hrs wkly. ■ Miller Robertson, pres; Joe Kendall, gen mgr; Robert Eubanks, coml mgr; Kathy Dove, traf mgr; Allen Walters, prog & mus dir; Doyle Wenzel, news dir; Dave Herbert, chief engr.

Anacortes

KAGT(AM)—Dec 18, 1963: 1340 khz; 1 kw-D, 250 w-N. Box 96 (98221). (206) 293-3141. Island Bcstg Inc. Rep: Savalli/Gates; Simpson/Reilly (Seattle). ■ William Berry, pres, gen & prom mgr; Nina Unucpher, coml mgr; Ken Williams, prog dir; Scoot Johnson, news dir; Robert Berry, mus dir. ■ Rates: \$7; 6.25; 7; 6.25.

Auburn

KASY(AM)—Aug 6, 1958: 1220 khz; 250 w-D. (CP: 2.5 kw; DA). Box 459 (98002). (206) 883-5220. Auburn Bcstrs Inc. Format: MOR. ■ Edward J. Garre, pres & gen mgr; Dennis Garre, prog dir; Bruce McMichael, news dir; Bill Colgazer, chief engr. ■ Rates: \$5.40; 4.50; 5.40; 4.50.

***KGRG(FM)**—December 1974: 89.9 mhz; 41 w. Ant 570 ft. 12401 S.E. 320th St. (98002). (206) 833-9119, ext 268. Green River Community College. Format: Diversified. ■ Dave Buchannon, gen mgr; David Kester, prog dir; Gabriel Van Kampen, mus dir; Carl Larson, spec prgm mgr & chief engr.

Bellevue

***KASB(FM)**—March 22, 1971: 89.3 mhz; 10 w. 601 108th Ave. S.E. (98004). (206) 455-6154. Bellevue School District No. 405. Format: MOR, top 40. Spec progs: Fr 2 hrs, Ger 1 hr, jazz 5 hrs wkly. ■ Dr. Dennis Carmichael, pres; Bill Poizer, gen mgr.

***KBCS(FM)**—Feb 3, 1973: 91.3 mhz; 100 w. Ant 210 ft. Bellevue Community College (98007). (206) 641-2221. Bellevue Community College. Format: Diversified. ■ M. Craig Sanders, gen mgr.

KZAM(AM)—March 1958: 1540 khz; 5 kw-U, DA-N. 10245 Main St. (98004). (206) 454-1540. Bellevue Radio Inc. Group owner: Sandusy Newspapers Inc. (acq 6-1-78). Rep: Selcom. Format: Contemp adult AOR. ■ J. Michael Henderson, gen mgr; Claudia Wickham, gen sls mgr; Paul Sullivan, prog mgr; Danny Fleenor, news dir; James Stevens, chief engr. ■ Rates: \$16; 14; 16; 14.

KZAM-FM—November 1964: 92.5 mhz; 100 kw. Ant 1,100 ft. Stereo. Prog sep from AM. Net: ABC/FM. Format: Adult contemp. ■ Rates: \$42; 36; 42; 36.

Bellingham

KARI(AM)—See Blaine.

KGMI(AM)—1927: 790 khz; 5 kw-D, 1 kw-N, DA-N. 2219 Yew Street Rd. (98225). (206) 734-9790. KGMI Inc. (acq 9-69). Net: ABC/I. Rep: Market 4, Moore. Format: MOR. ■ William F. Day, gen mgr; William Quehrn, prog dir; Harry Pagels, prom mgr; Haines Fay, news dir; Dan Coulthurst, chief engr. ■ Rates: \$17; 13; 15; 13.

KISM(FM)—Co-owned with KGMI(AM). March 1960: 92.9 mhz; 50 kw. Ant 2,440 ft. Stereo. Prog sep from AM. Net: ABC/FM. Format: AOR. ■ Patrick Rowe, stn mgr; Mike Bettelli, prog dir. ■ Rates: \$11.75; 10.50; 11.75; 10.50.

KNWR(FM)—Listing follows KPUG(AM).

KOQT(AM)—May 1963: 1550 khz; 1 kw-D. Box 1550, 558 Sterling Dr. (98225). (206) 734-1550. HELP Ministries Inc. (acq 5-4-78). Net: UPI. Format: Religious. ■ Richard Ellison, pres-gen mgr; Phil McConnell, prog & news dir, chief engr. ■ Rates: \$5.50; 5.50; 5.50; —.

KPUG(AM)—Feb 29, 1948: 1170 khz; 10 kw-D, 5 kw-N, DA-N. Box 1170 (98225). (206) 734-1170. San Juan Broadcasting, Inc. Net: MBS. Rep: Masla; Simpson-Reilly. Format: Contemp. ■ Robert Pollock, pres; James Tincker, gen mgr; Dick Stark, coml mgr; Michael Pollock, prog dir; Randy Rowland, mus dir; John Platner, chief engr. ■ Rates: \$9.80; 6.20; 9.80; 6.20.

KNWR(FM)—Co-owned with KPUG(AM). July 2, 1965: 104.3 mhz; 60 kw. Ant 2310. (CP: 51 kw. Ant 2300 ft.). Format: Modern Country. ■ Michael Pollock, coml mgr. ■ Rates: \$5.70; 5.70; 5.70; 5.70.

***KUGS(FM)**—February 1974: 89.3 mhz; 10 w. Ant 62 ft. Viking Union Bldg. (98225). Western Washington Univ. (206) 676-5847. Format: Div. Spec progs: Class 9 hrs, jazz 25 hrs, C&W 6 hrs wkly. ■ Rip Robbins, gen mgr; Pat Phillips, educ dir; Doug Scott, prog dir; Jamie

Kahle, mus dir; Eileen Goebel, prom mgr; Cherie Larsen, news dir.

Bellingham-Ferndale

KBFW(AM)—April 4, 1958; 930 khz; 1 kw-D. Box D (98225). (206) 734-8555. Watcom Management Co. (acq 8-68). Group owner: Sterling Recreation Organization. Bcst Div. Net: UPI. Rep: Lotus, Tacher. Format: C&W. Spec prog: Sp 2 hrs wkly. ■ Fred A. Danz, pres; Mike Cole, gen mgr; Lynn Miller, coml mgr; Steve Smith, prog & mus dir, chief engr. ■ Rates: \$10.50; 8.50; 10.50; 8.50.

Blaine

KARI(AM)—Feb 12, 1960; 550 khz; 5 kw-D, 1 kw-N, DA-2. (CP: 2.5 kw-N). Box X (99230). (206) 332-5500. Birch Bay Bcstg Inc. Group owner: Ostrander-Wilson Stns. Format: Gosp. Spec progs: Ger 5 hrs, Ital 2 hrs, Sp 3 hrs, farm 6 hrs wkly. ■ George A. Wilson, pres; Don J. Bevilacqua, gen mgr; Gary Nawman, opns mgr; Jim Scott, mus dir & chief engr; Bob Dunn, coml mgr; Bill Schwartz, news dir. ■ Rates: \$7; 7; 7; 7.

KERI(FM)—See Bellingham.

Bremerton

KBRO(AM)—May 1947; 1490 khz; 1 kw-D, 250 w-N, DA-1. Box 1490 (98310). (206) 479-1490. Bremerton Bcstg Co. Net: UPI. Rep: Sandeberg-Glenn, Simpson/Reilly. Format: Contemp/MOR. ■ Lillian S. Bartley, own & gen mgr; Ron Rogerson, stn mgr; Lois Duprey, bus mgr; Doug Hicks, exec dir; Denny Denton, chief engr. ■ Rates: \$14; 11.50; 12.50; 9.25.

KWWA(FM)—Co-owned with KBRO(AM). Aug 22, 1964; 106.9 mhz; 30 kw. Ant 86 ft. (CP: Ant 1380 ft.) Stereo. Dups AM news & spec events. Format: C&W. ■ Rates: \$4.60; 4.60; 4.60; 4.60.

Burien

KQIN(AM)—Oct 10, 1970; 800 khz; 500 w-D, DA. Box 66160 Seattle (98166). (206) 243-8803. Thomas W. Reed. (acq 3-77). Rep: TWR. Format: Btfl mus. ■ Thomas W. Reed, pres; Ray Kelley, coml mgr; Alan McMullan, prog dir; Hal Simmons, mus dir; Melinda Boucher, prom mgr; Joe Arney, news dir; Roger Dabbs, opns mgr; Jules Cohen, engr counsel. ■ Rates: \$9.50; 9.50; 9.50; —.

Centralia-Chehalis

***KCED(FM)**—Feb 17, 1975; 91.3 mhz; 26 w. Box 639 (98531). (206) 736-8044. Centralia Community College. Net: WSU Tape Net. Format: Ed, Top 40. Spec prog: Jazz 10 hrs, Farm 1 hr wkly. ■ Nels Hanson, pres; Gil Elder, gen mgr; Bob Hart, prog dir; Bob Lambert, student mgr; Joel Meyer, news dir; Royce Hull, chief engr.

KELA(AM)—Nov 1, 1937; 1470 khz; 5 kw-D, 1 kw-N, 1635 So. Gold St., Centralia (98531). (206) 736-3321. Box 827, Chehalis (98532). (206) 748-3321. KELA Corp. (acq 6-15-65). Net: APR. Rep: Howard; S/R. ■ Joe Chytil, pres; Ted Chytil, stn & coml mgr; Steve Riekert, prog dir; Jim Cook, news dir; William Tilton, chief engr. ■ Rates: \$11.55; 10.75; 11.55; 9.90.

KELA-FM—Aug 24, 1965; 102.9 mhz; 28.5 kw. Ant 185 ft. Dups AM 10%. Format: C&W. ■ Rates: \$9.30; 8.85; 9.30; 8.40.

KITI(AM)—October 1954; 1420 khz; 1 kw-U, DA-N. Box 1227, Chehalis (98532). (206) 736-1355. Premier Broadcasters, Inc. (acq 9-6-77). Net: ABC/I. Rep: Masla; Moore. Format: MOR. ■ Garry L. White, pres; Derek Shannon, gen mgr; Claudia Davis, coml mgr; Joe Fiaca, prog-mus dir; Bill Cooper, prom mgr; Hal Erneron, news dir; Rod Etheron, chief engr. ■ Rates: \$12; 10; 10; 6.

Chelan

KOZI(AM)—March 1, 1957; 1230 khz; 1 kw-D, 250 w-N. Box 819 (98816). (509) 682-4033. Northcentral Bcstg Co. (acq 12-15-69). Net: ABC/C. Rep: Adv. Sls West; Tacher. Format: MOR. ■ Jerry E. Isenhart, pres, gen mgr; Steve Byquist, prog & news dir. ■ Rates: \$8; 8; 8; 8.

Cheney

***KEWC-FM**—Nov 11, 1963; 89.9 mhz; 10 w. Ant 129

ft. Dept of RTV, Eastern Washington U. (99004). (509) 359-2228. Eastern Washington State University Bd of Trustees. Format: Diversified. Spec prog: Classical 14 hrs, jazz 2 hrs wkly. ■ Dr. Howard E. Hopf, chmn, Dept of Radio-TV.

Clarkston

KCLK Modern Country Music

KCLK(AM)—March 2, 1971; 1430 khz; 500 w-D. Box 86 (99403). (509) 758-3361. Clarkston Bcstrs. Rep: PRO Radio; Tacher. Format: C&W. Spec prog: Farm 2 hrs wkly. ■ W. E. Lawrence, pres & gen mgr; Gene Benedictson, coml mgr; John Thompson, prog dir; Dale Bobbit, chief engr. ■ Rates: \$7.45; 6.75; 7.45; 3.75.

KCLK-FM—1974; 94.1 mhz; 28.5 kw. Ant minus 520 ft. Stereo. Dups AM 100%. ■ Rates same as AM.

KNOI(AM)—See Pullman.

KRLC(AM)—See Lewiston, Idaho.

Colfax

KCLX(AM)—1950; 1450 khz; 1 kw-D, 250 w-N. Box 710 (99111). (509) 397-3441. Adrian DeVries (acq 9-75). Net: MBS. Rep: Smith; Moore. Format: Farm, MOR. ■ Adrian De Vries, pres, gen mgr & prog & news dir; Coy Baker, coml mgr, mus dir; prom mgr. ■ Rates: \$6.25; 6.25; 6.25; 5.25.

College Place

***KQTS(FM)**—Oct 5, 1963; 91.3 mhz; 1 kw. Ant minus 63 ft. Walla Walla College, College Place (99324). (509) 527-2454. Walla Walla College. Format: Diversified. ■ Loren Dickinson, gen mgr; David Bullock, prog & dev.

Colville

KCVL(AM)—Nov 15, 1955; 1270 khz; 1 kw-D. Box 111 (99114). (509) 684-5032. Colville Bcstg Co. (acq 11-1-61). Net: UPI. Rep: Masla/Young; Tacher. Format: Contemp/C&W. ■ Norman Davis, gen mgr; John E. Jern, prog dir; Dennis Balir, asst mgr & chief engr; Frank C. Marksman, news dir. ■ Rates: \$4.75; 4.75; 4.75; —.

Edmonds

KBIQ(FM)—Listing follows KGDN(AM).

KGDN(AM)—1954; 630 khz; 5 kw-D, 19303 Fremont Ave. N. Seattle (98133). (206) 546-7350. Crista Ministries. Format: Rel. ■ Clarence Reimer, pres; Jack Kandel, gen mgr; Rod Josten, coml mgr; Dick Harris, news dir; Neil Hill, chief engr. ■ Rates: \$19; 19; 19; 19.

KBIQ(FM)—Co-owned with KGDN(AM). March 11, 1960; 105.3 mhz; 115 kw. Ant 720 ft. Stereo. Prog sep from AM. (206) 546-3126. Format: Contemp Christian music. ■ Rod Josten, coml mgr; Gordon Christensen, prog dir; Dick Harris, news dir. ■ Rates: \$17; 17; 17; 17.

Ellensburg

KXLE(AM)—1946; 1240 khz; 1 kw-D, 250 w-N. Box 249 (98926). (509) 925-1488. KXLE Inc. (acq 3-1-65). Net: ABC/E. Rep: Market 4; Tacher. Format: Variety. ■ John R. DiMeo, pres; John R. DiMeo Jr., prog & mus dir; Chris J. Lalande, gen mgr; Bruce Johnson, news dir; Chris Buchanan, chief engr. ■ Rates: \$8.50; 7.25; 8.50; 7.25.

KXLE-FM—1972; 95.3 mhz; 1.4 kw. Ant minus 145 ft. Dups AM 100%.

Ephrata

KULE(AM)—Aug 17, 1950; 730 khz; 1 kw-D. Box 1077 (98823). (509) 754-4686. Mid-Columbia Bcstg (acq 7-74). Net: ABC/E. Rep: Young/Masla. Format: MOR. Spec prog: Fr 6 hrs wkly. ■ Greg Click, gen mgr.

Everett

KRKO(AM)—1920; 1380 khz; 5 kw-U, DA-N. Box 1227 (98206). (206) 355-1144. Seattle: (206)

Washington Radio

William A. Exline, Inc.

31 CARROLL COURT
SAN RAFAEL, CALIFORNIA 94903
(415) 479-0717

MEDIA BROKERS — CONSULTANTS

743-1144. First Pacific Bcstg Inc. (acq 4-76). Rep: Market 4; Simpson/Reilly. Format: MOR. ■ Jon H. Marple, pres & gen mgr; Lee Phillips, prog dir; Ken Taylor, sports dir; John H. Lake, admin asst; Dan Maus, mus dir; Shirley Bartholomew, news dir; Lynne Sloan, chief engr. ■ Rates: \$21; 16; 17; 16.

KWYZ(AM)—June 1957; 1230 khz; 1 kw-D, 250 w-N. Box 1234 (98206). (206) 252-5123. Prime Time Bcstg Inc. Rep: Tacher. Format: Contemp, country. Spec prog: Sp 1 hr wkly. ■ Robert Brown, pres; Joe Costello, natl & rgnl sis mgr; Martin Hamstra, gen mgr; Gene Henderson, sis mgr; Hal Murray, prog & mus dir; Randy Thaut, prom mgr; Rick Knapp, opns mgr; Tom Lewis, chief engr & news dir. ■ Rates: \$23; 18; 23; 15.

Forks

KVAC(AM)—1967; 1490 khz; 1 kw-D, 250 w-N. Box 450 (98331). (206) 374-6233. Ben E. & Marjorie C. Howard. Net: MBS. Rep: Tacher. Format: MOR, C&W. ■ Jerry R. Beebe, gen mgr. ■ Rates: \$4; 4; 4; 4.

Grand Coulee

KNCW(AM)—Not on air, target date unknown; 1490 khz; 1 kw-D, 250 w-N. Box 188 Electric City (99123). North Central Washington Broadcasters. Format: Standard pops/var.

Hoquiam

KGHO(AM)—Nov 16, 1961; 1560 khz; 1 kw-D, 31st and Bay Sts. (98550). (206) 532-1200. Grays Harbor Bcstg Co. (acq 7-15-65). Rep: Savalli/Gates; Blair. Format: Contemp, Top 40. ■ Ernest Linnekohl, pres; Buzz Barr, gen mgr; Jim Alan, prog & mus dir; Rich Daneker, news dir; Ernie Landi, chief engr. ■ Rates: \$8.20; 8.20; 8.20; 8.20.

KGHO-FM—Sept 3, 1965; 95.3 mhz; 1.15 kw. Ant 450 ft. Dups AM 60%.

Kelso

KLOG(AM)—Oct 8, 1949; 1490 khz; 1 kw-D, 250 w-N. Box 90 (98626). (206) 636-0110. Wash. Interstate Bcstrs Inc. (acq 7-28-67). Net: ABC/C. Rep: Radic Time Sls; Moore. Format: Top 40. ■ Steve Hanson, pres; gen mgr; Dan Martin, prog dir; John Berry, Jay McCrae, mus dir; news dir; Brent Bradley, chief engr. ■ Rates: \$10; 8; 10; 8.

Kennewick

KALE(AM)—Licensed to Richland. See Richland-Pasco-Kennewick.

KIOK(FM)—Licensed to Richland. See Richland-Pasco-Kennewick.

***KOLU(FM)**—Licensed to Pasco. See Richland-Pasco-Kennewick.

KONA-AM-FM—Licensed to Kennewick. See Richland-Pasco-Kennewick.

KORD(AM)—Licensed to Pasco. See Richland-Pasco-Kennewick.

KORD-FM—Licensed to Richland. See Richland-Pasco-Kennewick.

KOTY(AM)—Licensed to Kennewick. See Richland-Pasco-Kennewick.

KXDD(FM)—Licensed to Richland. See Richland-Pasco-Kennewick.

KOTY(AM)—Aug 1945; 1340 khz; 1 kw-D, 250 w-N.

Washington Radio

Box 6127 (99336). (509) 586-4165. KUTI Communicators Inc. (acq 4-73). Net: ABC/E. Rep: PRO/Radio; Blair Northwest. Format: C&W. Spec prog: Spanish 3 hrs wkly. ■ Donald M. Heinen, pres; Ken Julian, gen mgr; Bob Reece, prog dir; Mike Bersell, mus dir; William Glenn, chief engr. ■ Rates: \$7.50; 6.50; 7.50; 6.25.

Kirkland

KGAA(AM)—1964: 1460 khz; 5 kw-D. DA. Box 682 (98033). (206) 827-8787. Community Kirkland Broadcasting Corp. (acq 2-1-79). Group owner: Community Pacific Bcstg. Format: MOR. ■ David J. Benjamin, chmn; Dennis A. Eckert, gen mgr; Charles W. Banta, pres; Dan Murphy, prog dir; Patti Payne, news dir; J. Andy Thompson, chief engr. ■ Rates: \$17; 15; 17; 15.

KYYX(FM)—See Seattle.

Lacey

KITN(AM)—See Olympia

Longview

KBAM

CBS RADIO

KBAM(AM)—Aug 15, 1955: 1270 khz; 5 kw-D. Box 96 (98632). (206) 423-1210. Armak Bcstrs Inc. (acq 4-1-65). Net: APR, CBS. Rep: Market 4; S/R. Format: C&W. ■ Arne G. Peterson, pres & gen mgr; Howard (Terry) Kynaston, coml mgr; David Wasser, news dir; David A. Peterson, prog dir; Danny L. Houle, mus dir; David R. Sawyer, prom mgr; Harold L. Mahnke III, chief engr. ■ Rates: \$9; 8; 7.50; —.

KEDO(AM)—May 1938: 1400 khz; 1 kw-D, 250 w-N. Box 779 (98632). (206) 425-1500. KEEDOH Inc. (acq 7-1-70). Group owner: Stirling Recreation Org., Bcst Div. Net: ABC/I. Rep: Lotus; Tacher. Format: MOR. Spec prog: Pub affairs 2 hrs wkly. ■ F. A. Danz, pres; Ozzie Knudson, gen mgr; Greg Allen, prog & mus dir; Jim Wilson, coml & prom mgr; Nadine Ostroski, news dir; Steve Bard, chief engr. ■ Rates: \$10.45; 9.10; 10.45; 9.10.

KLYK(FM)—Co-owned with KEDO(AM). July 7, 1968: 105.5 mhz; 3 kw. Ant minus 21 ft. Stereo. (206) 423-6482. Vision Corp. (acq 7-74). Prog sep from AM. Net: ABC/FM. Format: Top-40. Spec progs: Pub affairs 2 hrs wkly. ■ Rates: \$7.50; 7.50; 9.50; 9.50.

KLOG(AM)—See Kelso.

***KLVR(FM)**—1972: 90.3 mhz; 10 w. 1600 Maple St. (98632). (206) 425-6500. Lower Columbia College. Net: ABC/FM. Format: Variety. ■ John Diehnel, gen mgr; Larry Blair, prog dir.

KLYK(FM)—See listing following KEDO(AM).

Lynden

KLYN-FM—Nov 8, 1960: 106.5 mhz; 100 kw. Ant 720 ft. Stereo. 525 Front St. (98264). (206) 354-4473. KLYN-FM Inc. Net: ABC/E. Format: Btlf mus. Spec prog: Sp 2 hrs wkly. ■ Sidney Baron, pres; Jim Baron, gen & coml mgr; David Cutbirth, news dir; Mark Nonhof, chief engr. ■ Rates: \$5.35; 5.35; 5.35; —.

Mercer Island

***KMIH(FM)**—February 1970: 90.1 mhz; 10 w. Ant 63 ft. 9100 S.E. 42d (98040). Mercer Island School District No. 400. Format: Diversid.

Moses Lake

KSEM(AM)—November 1947: 1470 khz; 5 kw-D, 1 kw-N, DA-2. Drawer S (98837). (509) 765-3441. KSEM Inc. Net: ABC/I. Rep: Market 4, Blair NW. Format: Top-40. Spec progs: Farm 4 hrs. Sp 4 hrs wkly. ■ Jessica L. Longston, pres; Jeannie Lucke, gen mgr; Dennis L. Soapes, opns mgr; Daniel J. Chirillo, mus dir; Mark Leader, news dir; Chris Buchanon, chief engr. ■ Rates: \$8.10; 6.50; 8.10; 4.60.

KSEM-FM—Not on air, target date May 1, 1980: 99.3 mhz; 3 kw. Ant 310 ft.

KWIO(AM)—Feb 20, 1956: 1260 khz; 1 kw-D. Box 999 (98837). (509) 765-1761. KWIO Radio Inc. (acq 4-27-61). Net: MBS. Rep: PRO Radio; Tacher. Format: C&W. Spec prog: Sp 1 hr, farm 2 hrs wkly. ■ W. E. Lawrence, pres & gen mgr; Duane Bare, coml mgr & chief engr; Sheldon Townsend, prog dir; Brett Stevenson, news dir. ■ Rates: \$6.75; 6.75; 6.75; —.

KFMT(FM)—Co-owned with KWIO(AM). May 22, 1968: 100.3 mhz; 27.4 kw. Ant 210 ft. Stereo. Prog sep from AM. Format: AOR. Spec progs: Farm 1 hr wkly. ■ Bill Galvin, prog dir. ■ Rates: \$6; 6; 6; 6.

Mountlake Terrace

KAAR(AM)—Sept 22, 1968: 1510 khz; 250 w-D, DA. 21401 52nd Ave. W. (98043). (206) 775-5673. Mount-Ed-Lynn Inc. Format: C&W. Spec prog: Contemp gospel 4 hrs wkly. ■ Elliott Boisen, pres; Todd Shelton, gen & prog dir; Dick Stokke, news dir; Shannon Robinson, coml mgr; Larry Holtz, chief engr. ■ Rates: \$6.60; 5.85; 6.60; —.

Mount Vernon

KAPS(AM)—March 17, 1963: 1470 khz; 500 w-D, DA. Box 70 (98273). (206) 424-7676. Valley Bcstrs Inc. (acq 3-15-78). Net: ABC/E. Rep: Radio Time Sls. Format: C&W. ■ Jim Keane, pres; Ron Cowell, chief engr. ■ Rates: \$10; 9; 10; 9.

KBRC(AM)—Dec 11, 1946: 1430 khz; 5 kw-D, 1 kw-N, DA-N. Box 250 (98273). (206) 424-4278. W. D. Radio Co. (acq 1-1-76). Net: UPI. Rep: Cooke; Moore. Format: MOR. Spec prog: Sp 1/2 hr, Scandinavian 1 hr wkly. ■ C. V. Payne, gen mgr; Don Wick, prog dir; Diane Summers, mus dir; Bob Fordan, news dir; Bill Major, chief engr. ■ Rates: \$9.50; 6.90; 9.50; 5.75.

***KSVR(FM)**—May 4, 1973: 90.1 mhz; 18 w. Ant 75 ft. 2405 College Way (98273). (206) 428-1198. Skagit Valley College. Format: Div. ■ Duke A. Hayduk, stn advisor; Ron Santini, gen mgr.

Neah Bay

***KRNB-FM**—Sept 29, 1975: 90.1 mhz; 10 w. Ant 77 ft. Box 96 (98357). (206) 645-2277. Makah Communications Enterprises. Format: Educ, top 40. Spec prog: Indian info 10 hrs, C&W 5 hrs wkly. ■ Paul Flinn, gen mgr & prog dir; Paul Parker, mus dir; Robin Olson, news dir; Tim Wagner, chief engr.

Newport

***KUBS(FM)**—Sept 10, 1973: 91.5 mhz; 10 w. Ant 80 ft. Box 68 (99156). (509) 447-4931. KUBS FM Corp. Format: MOR, progsv. ■ Warren M. Lake, gen mgr; Roy Clark Jr., chief engr.

Olympia

***KAOS(FM)**—Jan 1, 1973: 89.3 mhz; 1 kw. Ant minus 14 ft. Box 1125 (98507). (206) 866-5267. Evergreen State College. Format: Diversified. Spec prog: Class 19 hrs, jazz 19 hrs, Native Am. 2 hrs, womens prog, 2 hrs wkly. ■ William Johnston, gen mgr; Eugenia Cooper, prog dir; John Foster, mus dir; David Gordon, prod mgr; Susan Davenport-Moore, news dir; Robert Costello, chief engr.

KGY(AM)—April 15, 1922: 1240 khz; 1 kw-D, 250 w-N. Box 1249 (98507). (206) 943-1240. KGY Inc. (acq 1-15-39). Net: APR. Rep: Market 4; Moore. Format: MOR. ■ Theresa Olsen, pres; Herb Anderson, gen mgr; Bob Williams, coml mgr; Dick Pust, prog dir; Bob Macleod, news dir. ■ Rates: \$15; 10.50; 15; 10.50.

KITN(AM)—October 1956: 920 khz; 1 kw-D, 500 w-N. Box 48 (98507). (206) 491-9200. KITN Corp. Net: ABC, MBS. Reps: Masla; Tacher. Format: Adult. ■ Donald F. Whitman, pres, gen mgr; E. M. Whitman, VP & engr dir. ■ Rates: \$7.35; 5.88; —; —.

Omak

KOMW(AM)—Sept 30, 1947: 680 khz; 5 kw-D. Box 151 (98841). (509) 826-0100. KOMW Inc. Rep: Masla/Young; Tacher. Format: MOR. ■ Dean C. Nichols, pres & gen mgr; Kimberley Harriman, coml mgr; Pamela Ervin, prog dir; Glenn Haggen Jr., news dir; Jerry Robinson, chief engr. ■ Rates: \$7.20; 7.20; 7.20; —.

KOMW-FM—April 1978: 92.7 mhz; 3 kw. Ant minus 836 ft. Prog sep from AM. Stereo. Net: APR. Format: Country, AOR. ■ Mike Nichols, gen mgr.

Opportunity

KZUN(AM)—November 1955: 630 khz; 1 kw-D. Box 14029, Spokane (99214). (509) 924-2400. KZUN Inc. (acq 7-24-75). Net: ABC/C. Rep: PRO/Radio; Tacher. Format: C&W. ■ Robert L. Swartz, pres; & gen mgr; Monty Muse, coml mgr; Peter D. Hicks, prog dir; Kent Allen Hembd, news dir; Bruce Morse, chief engr. ■ Rates: \$9.50; 8.50; 9.50; 8.50.

KZUN-FM—April 1, 1961: 96.1 mhz; 56 kw. Ant 2380 ft. Prog sep from AM. Stereo.

Othello

KRSC(AM)—Sept 1, 1957: 1400 khz; 1 kw-D, 250 w-N, DA-1. Box 566 (99344). (509) 488-2791. Basin Bcstg Corp. (acq 1-1-68). Net: ABC/I. Rep: Devney; S/R. Format: Diversified. Spec prog: Sp 6 hrs, farm 6 hrs wkly. ■ R. D. Leary, pres; Jeff McLean, prog dir; H. Randall Brooks, gen mgr; Linda Capps, prom mgr; Ralph Solberg, news dir. ■ Rates: \$4.50; 4.50; 4.50; 4.50.

Pasco

KALE(AM)—Licensed to Richland. See Richland-Pasco-Kennewick.

KICK(FM)—Licensed to Richland. See Richland-Pasco-Kennewick.

***KOLU(FM)**—Licensed to Pasco. See Richland-Pasco-Kennewick.

KONA-AM-FM—Licensed to Kennewick. See Richland-Pasco-Kennewick.

KORD(AM)—Licensed to Pasco. See Richland-Pasco-Kennewick.

KORD-FM—Licensed to Richland. See Richland-Pasco-Kennewick.

KOTY(AM)—Licensed to Kennewick. See Richland-Pasco-Kennewick.

KXDD(FM)—Licensed to Richland. See Richland-Pasco-Kennewick.

KORD(AM)—(Richland). July 28, 1956: 910 khz; 1 kw-D. Box 2485, Tri-Cities (99302). (509) 547-9791. KIXI Inc. (acq 1969). Net: APR. Rep: H/R Stone; Simpson/Reilly. Format: Adult contemp. ■ Wally Nelskog, pres; Kevin Crain, gen mgr; John Katz, prog dir; Mark Reihle, news dir; Marty Hadfield, chief engr. ■ Rates: \$11.50; 10; 7.50; —.

KORD-FM—Oct 15, 1965: 102.7 mhz; 100 kw. Ant 860 ft. Stereo. Dups AM 100%.

KOTY(AM)—See Kennewick.

Port Angeles

KAPY(AM)—June 16, 1961: 1290 khz; 1 kw-D, DA-D. Box 392 (98362). (206) 452-9228. Strait Corp. (acq 10-16-78). Net: UPI. Rep: Radio Time Sls Internall; Moore. Format: Natural Sound. ■ Tom Newcomb, pres & gen mgr; Clarence Spiekerman, chief engr. ■ Rates: \$5.45; 4.35; 5.45; —.

KONP(AM)—1945: 1450 khz; 250 w. Box 831 (98362). (206) 457-1450. Radio Pacific Inc. Net: MBS. Rep: Advertising sls West; Tacher. Format: Adult contemp. ■ George Buck, gen mgr; Glenda Amundson, stn mgr.

Prosser

KACA(FM)—Sept 6, 1962: 101.7 mhz; 3 kw. Ant minus 275 ft. Stereo. 1227 Hillcrest Dr. (99350). (509) 786-1017. Cormac C. Thompson. Net: MBS. Format: Btlf mus, classicl. Spec progs: Classicl 8 hrs wkly. ■ Cormac C. Thompson Sr., own & chief engr; Inez Thompson coml & prom mgr; Cormac C. Thompson Jr., stn mgr, prog, news, mus dir.

KARY(AM)—Dec 14, 1956: 1310 khz; 1 kw-D. Box 1310 (99350). (509) 786-1310. Prosser-Grandview Bcstrs Inc. (acq 9-24-64). Rep: Devney; Broadcast NW. Format: C&W. Spec prog: Sp 6-12 hrs wkly. ■ Sidney Roach, pres, gen, coml, prom mgr & chief engr; Susan Todorovich, prog & mus dir; J. R. Roach, news dir.

Pullman

KNOI(AM)—1938: 1150 khz; 1 kw-D. Box 1 (99163). (509) 332-6551. Radio Palouse (acq 12-74). Net: CBS. Rep: Masla/Young; Tacher. Hix. Format: Modern country. Spec prog: Farm 6 hrs wkly. ■ Bill Weed, gen mgr; Dick Wagner, mus dir; Rod Schwartz, coml mgr; Susan Shorts, prom mgr; Mike Brown, news dir; Chick Bobbitt, chief engr. ■ Rates: \$7; 6; 7, 6.

KQQQ(FM)—Co-owned with KNOI(AM). Fall 1967: 104.9 mhz; 3 kw. Ant 70 ft. (CP: ant 275 ft.) Stereo. Prog sep from AM. Format: Top-40. ■ Bobby Mitchell, prog dir; J.P. Huddleston, news dir; E. Armstrong, chief engr. ■ Rates: \$7; 7; 8, 8.

***KWSU(AM)**—June 1922: 1250 khz; 5 kw-U, S-KYAC night. (99164). (509) 335-2681. Washington State U. Net: NPR. Format: Variety, classical. Spec prog: Black 2 hrs wkly. ■ Dennis Haarsager, gen mgr; Chuck Hinde, prog dir; Barbara Hanford, prom mgr; Donald Gay, mus dir; Rick Simon, news dir; Gary Baker, tech supvr. ■ *KWSU-TV affil.

***New FM**—Not on air, target date unknown: 90.7 mhz; 16 w. Ant 105 ft. Wash State U., French Admin. Bldg (99164). Wash. State U. Format: Educ.

Puyallup

KRPM(AM)—Dec 1, 1951: 1450 khz; 1 kw-D. 250 w-N. 1520 E. Main St. (98371). (206) 845-7545. Shortleeve Bcstg Inc. (acq 10/12/78). Format: C&W. Spec progs: Ger 1 hr. loc Indian aff, 1 hr wkly. ■ Bill Efronson, gen mgr & prog dir; Jim Gallant, mus dir; Bob Mathers, news dir. Larry Ernest, chief engr. ■ Rates: \$6.50; 6; 6.50; 6.

Quincy

KWNC(AM)—Sept 10, 1957: 1370 khz; 1 kw-D. Box 607 (98848). (509) 787-4461. Quincy Communications (acq 5-10-67). Net: MBS. Format: MOR. Spec prog: Farm 2 hrs wkly. ■ H. Randall Brooks, gen mgr prog & mus dir; Don Lockwood, chief engr; Dave Molter, coml mgr & news dir. ■ Rates: \$3.40; 3.40; 3.40; —.

Raymond

KAPA(AM)—June 1950: 1340 khz; 1 kw-D. 250 w-N. SH. 2065 Ocean Ave. (98577). (206) 875-5661. Robert E. Claunch & John W. Reavley. 8-16-56) Rep: Art Moore. Format: MOR. ■ Robert E. Claunch, pres & gen mgr; John W. Reavley, coml mgr; Harold Nugent, chief engr.

Renton

KBCR(AM)—Not on air, target date June 1980: 1420 khz; 500 w-D, DA-D. Box 300, 1800 W. Hillcrest Dr. Newbury Park, Calif. (91320). (805) 498-1423. South County Radio. Format: MOR. ■ Dale A. Owens, own & gen mgr; Mike Moss, prog dir; Rob McKelvy, mus dir. ■ Rates: \$7.50; 7.50; 7.50; 7.50.

Richland-Pasco-Kennewick

KQIN

**Beautiful Music
Old Time Radio**

**On Cable Channel 13
and FM 99**

Read Broadcasting Systems

KALE(AM)—(Richland) April 1, 1950: 960 khz; 5 kw-D. 1 kw-N. DA-N. Box K Tri-Cities (99302). (509) 586-2151. KALE Inc. (acq 7-1-70). Group owner: Sterling Recreation. Net: ABC/C. Rep: Lotus; Tacher. Format: Top 40. Spec progs: Sp 2 hrs, farm 1 hr wkly. ■ Fred A. Danz, pres; Rodney V. Loudon, gen mgr; Herb Brindamour, sls mgr; Jon Walker, prog & mus dir, prom mgr; Kirk Williamson, news dir; Bill Glenn, chief engr. ■ Rates: \$12.50; 11.25; 12.50; 9.45.

KIOK(FM)—(Richland) Co-owned with KALE(AM). Oct 3, 1978: 94.9 mhz; 100 kw. Ant 1250 ft. Box 2798 (99302). (509) 566-0459. Format: AOR. Spec progs: Jazz 1 h. wkly. ■ Michael Taylor, prog dir; Charlie Rivers, mus dir. ■ Rates: \$14.20; 13.10; 14.20; 10.60.

***KOLU(FM)**—(Pasco) Sep 1, 1971: 90.1 mhz; 3.99 kw. Ant 93 ft. Stereo. 4921 W. Wernett (99301). (509) 547-2021. Riverview Baptist Christian Schools. Format: Rel. ■ Dr. Dallas Dobson, gen mgr; Kent Gunnison, prog dir & chief engr.

KONA(AM)—(Kennewick) Jan 1948: 610 khz; 5 kw-U, DA-2. Box 2623 Tri-Cities (99302). (509) 547-1618. Tri-Cities Communications Inc. (acq 1-16-78). Net: ABC/I. Rep: Masla; Moore. Format: MOR. ■ Dean W. Mitchell, gen mgr; Mike Bertiochoa, news dir.

KONA-FM—(Kennewick) Aug 1, 1969: 105.3 mhz; 100 kw. Ant 1180 ft. Stereo. Prog sep from AM. Net: ABC/FM. Format: Btlf music.

KORD(AM)—(Pasco) July 28, 1956: 910 khz; 1 kw-D. Box 2485 (99301). (509) 547-9791. KIXI Inc. (acq 1969). Net: APR. Rep: Stone; S/R. Format: MOR. ■ Wally Nelskog, pres; David L. Bondo, gen mgr; Karen Morris, coml mgr; Doug Charatte, prog dir; George Davis, mus dir; Mark Riehle, news dir; Clint Locey, chief engr. ■ Rates: \$11.50; 10; 11.50; 7.50.

KORD-FM—(Richland) Oct 15, 1965: 102.7 mhz; 100 kw. Ant 860 ft. Stereo. Format: MOR. Dups AM 25%.

KOTY(AM)—(Kennewick) Aug 1945: 1340 khz; 1 kw-D, 250 w-N. Box 6127 (99336). (509) 586-4165. KUTI Communicators Inc. (acq 4-7-73). Net: ABC/E. Rep: PRO Radio; Blair. Format: C&W. Spec progs: Farm 1 hr, Sp 1 1/2 hrs wkly. ■ Don Heinen, pres; Ken Julian, gen mgr; Marv Carstens, coml mgr; Mike Pursel, prog dir; Jerry Wilson, mus dir; Bob Reece, prom mgr; Dennis Shannon, news dir; John Richardson, chief engr. ■ Rates: \$8.50; 7.50; 8.50; 7.50.

KXDD(FM)—(Richland) Co-owned with KOTY(AM). June 16, 1977: 105.3 mhz; 2.69 kw. Ant minus 44 ft. Stereo. Prog sep from AM. (509) 586-3970. Format: Top 40. ■ Rates: \$9.50; 8.50; 9.50; 7.25.

Seattle

KQIN

**Beautiful Music at 800
Old Time Radio**

Read Broadcasting System

KAYO(AM)—1926: 1150 khz; 5 kw-D. 1 kw-N. DA-2. 2939 4th Ave. South (98134). (206) 623-2480. Washington Telecasters Inc. (acq 2-53). Group owner: Longston. Net: ABC/E. Rep: PRO Radio. Format: C&W. ■ Jessica L. Longston, pres; Robert A. Burke, gen mgr; Dean Smokoff, coml mgr; Kris Carpenter, prog dir; Barb Oswood, prom mgr; Dennis Buckle, news dir; John Price, chief engr. ■ Rates: \$45; 35; 40; 30.

KBIQ(FM)—See Edmonds

KBLE(AM)—1948: 1050 khz; 5 kw-D. 114 Lakeside Ave. (98122). (206) 324-2000. Radio KBLE(AM). ltd ptrnshp. Group owner: Ostrander-Wilson. ■ George A. Wilson, pres; George W. Boucher, gen mgr; Anita Busek, opns mgr; Ann Smith, prog dir; Ernest H. Opel, chief engr. ■ Rates: \$18; 18; 18, 18.

KBLE-FM—May 6, 1964: 93.3 mhz; 100 kw. Ant 1,070 ft. KBLE-FM. ltd ptrnshp. Prog sep from AM. ■ Rates: \$11; 41; 11; 11.

***KCMU(FM)**—1972: 90.5 mhz; 18 w. Ant 156 ft. Communications (98195). (206) 543-4631. Univ. of Washington Bd of Regents. Format: AOR, progs. Spec progs: Live rock 4 hrs wkly.

KEZX(FM)—May 1958: 98.9 mhz; 100 kw. Ant 1110 ft. Stereo. 3826 Woodland Park Ave. N. (98103). (206) 633-5590. Roy H. Park of Wash. Inc. Park Bcstg (group owner: 1976). Rep: Potter. Format: Btlf mus. ■ Roy H. Park, pres; Ronald E. Rosenthal, gen mgr; Norene Welch, coml mgr; Larry Bern, prog dir, prom mgr & news dir; Dwight Small, chief engr. ■ Rates: \$32; 37; 34; 28.

KING(AM)—1927: 1090 khz; 50 kw-U, DA-2. 320 Aurora Ave. North (98109). (206) 223-5226. TWX (910) 444-2010. Telex 032-0251. King Bcstg Co. (group owner, acq 5-27). Net: UPI. Rep: Blair. Format: Contemp/Top-40. ■ Ancil H. Payne, pres; Forest Amsden, gen mgr; Keith Lollis, stn mgr; Gale Johnson, sls mgr; Eileen Marshall, prom mgr; Rob Conrad, prog dir; Bruce Murdock, mus dir; Dean Shepherd, news dir. ■ Rates: \$68; 53; 68; 48.

KING-FM—1947: 98.1 mhz; 100 kw. Ant 700 ft. Prog sep from AM. Stereo. Format: Classicl. jazz. ■ Helen Morse, stn mgr; Tim Davidson, gen mgr; Steve Reeder, prog dir. ■ KING-TV affil.

KIRO(AM)—1927: 710 khz; 50 kw-U, DA-N. 3d & Broad Sts. (98121). (206) 624-7077. TWX 910-444-1350. KIRO Inc. Group owner: Bonneville International Corp. Net: CBS, MBS, APR, UPI. Rep: Torbet Radio; Moore. Format: news, sports, talk. ■ Lloyd E. Cooney, pres; Bill McMahon, VP & gen mgr; Michael Day, coml mgr; Vic Bremer, prog & news dir; Terry Rose, mus dir; Dave L. Hubert, chief engr. ■ Rates: \$105; 52; 70; 50.

KBEA(FM)—Co-owned with KIRO(AM). 1946: 100.7 mhz; 100 kw. Ant 730 ft. Stereo. (206) 623-5101. Prog sep from AM. Format: Btlf music. ■ Joseph K. Abel, VP & gen mgr; Lon D. Snider, coml mgr; Marilyn Taylor, prog & mus dir; Julie Mosner, prom mgr; Don Chapman, news dir. ■ Rates: \$65; 77; 71; 36. ■ KIRO-TV affil.

KIXI(AM)—1947: 910 khz; 1 kw-U, DA-1. Box 21269 (98101). (206) 623-6910. KIXI, Inc. (acq 10-15-71). Net: NBC. Rep: HR Stone. Format: Btlf music. ■ Wally N. Nelskog, pres; Dean L. Smith, gen mgr; Mary Ann White, coml mgr; Penny Tucker, prog & mus dir; Teresa Lackie, pub affairs; Dave Langley, news dir; Marty Hadfield, chief engr. ■ Rates: \$66; 39; 44; 28.

KIXI-FM—May 25, 1960: 95.7 mhz; 100 kw. Ant 1150 ft. Stereo. Dups AM 25%. ■ Rates same as AM.

KJR(AM)—1924: 950 khz; 5 kw-U, DA-N. Box 3726 (98124). (206) 937-5100. Kaye-Smith Radio (group owner: 1958). Net: APR. Rep: McGavren-Guild. Format: Top 40. ■ Lester M. Smith, exec dir; J. Shannon Sweatte, gen mgr; Lee Hurley, tech dir; Edith Hilliard, gen sls mgr; Tracy Mitchell, prog & mus dir; Kimberly Habenicht, prom mgr; Les Parsons, news dir.

KISW(FM)—Co-owned with KJR(AM). 1950: 99.9 mhz; 100 kw. Ant 1,150 ft. Stereo. Prog sep from AM. (acq 1968). Box 21449 (98111). (206) 624-4305. Net: NBC/Source. Format: AOR. ■ Steve West, gen mgr; Karen Raines, coml mgr; Beau Phillips, prog dir; Steve Stlayton, mus dir; Jim Carey, prom mgr; Craig Siegenthaler, chief engr. ■ Rates: \$50; 43; 50; 43.

***KNHC(FM)**—Jan 25, 1971: 89.5 mhz; 1.5 kw. Ant 320 ft. Stereo. 10750 30th Ave. N.E. (98125). (206) 587-6361. Seattle Public Schools. Format: Diversified, jazz. Spec prog: Class 12 hrs, Black 12 hrs, farm 1 hr. C&W 6 hrs wkly. ■ Dr. David Moberly, pres; Lawrence E. Adams, gen mgr, mus & news dir; Robert Bell, coml mgr; Gregg Neilson, prog dir; Judy Bomengen, prom mgr; Marvin E. Arnold, chief engr.

KMPS(AM)—1922: 1300 khz; 5 kw-U, DA-N. Box 24888 (98124). (206) 622-2312. Affiliated Bcstg Inc. (acq 12-1-78). Net: UPI. Rep: Eastman; S/R. Format: C&W. ■ Jay Q. Berkson, pres; James B. McGovern, gen mgr; Ron Norwood, prog dir; Rob Hasson, coml mgr; George Garrett, news dir; Norm Fish, chief engr. ■ Rates: \$72; 70; 70; 48.

KMPS-FM—July 8, 1961: 94.1 mhz; 100 kw. Ant 1170 ft. Stereo. Dups AM 25%.

KOMO(AM)—1926: 1000 khz; 50 kw-U, DA-N. 100 4th Ave. North (98109). (206) 223-4000. Fisher Bcstg

Washington Radio

Inc. Net: ABC/I. Rep: Katz. Format: MOR. ■ W W Warren, pres; John Behnke, exec VP & gen mgr; Monty Grau, stn mgr; Bob Adkins, sls mgr; Larry Nelson, prog mgr; Bryan Johnson, news dir; Ralph Mifflin, dir of engr. ■ KOMO-TV affil. ■ Rates: \$101; 52; 62; 35.

KQIN(AM)—See Burien.

KRAB(FM)—Dec 13, 1962: 107.7 mhz; 45 kw. Ant 1190 ft. (CP: 63 kw horz, 27 kw vert. Ant 1200 ft.) 1406 Harvard Ave. (98122). (206) 325-5110. Jack Straw Memorial Foundation (acq 4-15-64). Format: Div, very eclectic. Spec progs: Black 2 hrs, class 6 hrs jazz, 20 hrs, Sp 2 hrs, C & W 5 hrs, Greek 1 hr wkly. ■ Margaret Ceis, pres; Sharon Maeda, gen mgr; Julie Harris, prog dir; Jeff Follette, mus dir; Dean Paton, news dir; Asaph Murfin, chief engr.

***KUOW(FM)**—Jan 16, 1952: 94.9 mhz; 86 kw. Ant 730 ft. Stereo. U. of Washington (98195). (206) 543-2710. U. of Washington. Net: NPR. Format: Fine arts/info. Spec prog: Sp 4 hrs wkly. ■ F Kim Hodgson, gen mgr; Margy Collom, dev dir; Neil Burmester, mus dir; Nancy Shannon, opns mgr; Barbara Bernhard, news dir; Terry Denbrook, chief engr.

KVI(AM)—1929: 570 khz; 5 kw-U. Tower Bldg, 7th Ave & Olive Way (98101). (206) 223-5700. TWX 910-444-2185. Golden West Bcstrs Inc. (group owner; acq 7-1-59). Net: UPI. Rep: Major Market Radio. Format: Personality MOR. ■ James A. Johnson, VP & gen mgr; William T. Knudsen, sls mgr; Tom Straw, prog dir; Carol Stripling, mus dir; Art Kevin, news dir; Myrna Williams, traff mgr; Judy Fountain, adv & prom dir; Dick Velo, chief engr. ■ Rates: \$100; 53; 66; 33.

KPLZ(FM)—Co-owned with KVI(AM). Sept 1, 1959: 101.5 mhz; 100 kw. Ant 1,150 ft. Stereo. Plaza 600 Bldg, 600 Stewart St. (98101). (206) 223-5703. Net: ABC/C. Format: Top-40. ■ Frank Colbourn, prog dir; Todd Bitts, VP & gen mgr; Ron Carter, sls mgr; Lesley Okura, opns dir; Ellen Knudsen, adv & prom dir; Bill Rice, news dir; Lauchy McMillan, chief engr. ■ Rates: \$54; 48; 48; 32.

KXA(AM)—1925: 770 khz; 1 kw-U. 1307 2d Ave. (98101). (206) 682-9033. KXA Inc. Net: MBS. Rep: Groskin, Lotus. Format: Talk, class. Spec progs: German, Sp, Greek, British & Scandanavian, all 1 hr ea wkly. ■ Brent T. Larson, pres; Robert L. Wikstrom, gen mgr; Tom Olson, prog dir; Jocelyn Henniger, prom mgr; Dennis Nettles, news dir; Gilbert Sheppard, chief engr. ■ Rates: \$30; 30; 30; 30.

KYAC(AM)—Aug 20, 1920: 1250 khz; 5 kw-U, ST-KWSU night. (206) 223-3900. Carl Dek Inc. (acq 7-15-75). Rep: Herbert E. Groskin. Format: Classicl. Spec progs: Ger 1 hr, Sp 1 hr, Greek 1 hr, Scandinavian 2 hrs, British 1 hr, wkly. ■ Brent T. Larson, pres; Al Wynn, gen mgr; Arthur Jacobson, coml mgr; Larry Lindsley, news dir; Gil Shepard, chief engr. ■ Rates: \$15; 15; 15; —.

KYYX(FM)—1959: 96.5 mhz; 81 kw. Ant 1220 ft. Stereo. 1305 Third Ave. (98101). (206) 682-2828. O'Day Broadcasting of Washington. (acq 4-7-77). Net: UPI. Format: Top 40. ■ Pat O'Day, exec dir; Robert R. Bingham, gen mgr; Scott Smith, gen sls mgr; Tony Stone, prog & mus dir; Ken Mattler, news dir; Donald Winget, chief engr. ■ Rates: \$47; 40; 47; 40.

KZOK(AM)—Sept 10, 1956: 1590 khz; 5 kw-U, DA-N. 1426 5th Ave. (98101). (206) 223-3900. Sterling Recreation Org. Co. (acq 8-29-75). Format: AOR. ■ Jay Blackburn, gen mgr; Armand Chianti, prog dir; Randle Sather, chief engr. ■ Rates: \$18; 15; 18; 15.

KZOK-FM—December 1964: 102.5 mhz; 100 kw. Ant 1,170 ft. Stereo. Prog sep from AM. Format: AOR. ■ Rates: \$ 27; 37; 37; 37.

Shelton

KMAS(AM)—Sept 21, 1962: 1280 khz; 2.5 kw. DA-D. Box 760 (98584). (206) 426-4404. ABT Inc. Rep: Masla/Young; S/R. Format: C&W. ■ Bruce E. Jorgenson, pres; John L. Hendrickson, stn mgr; Jack Rollings, coml & prom mgr; Dave Edwards, prog & mus dir; Ed Edminston, news dir; Tom Gorton, chief engr. ■ Rates: \$9.50; 7; 8.50; —.

Spokane

KQIN

Beautiful Music
Old Time Radio

On Cox Cable FM 102.5

Read Broadcasting System

KCKO(AM)—March 21, 1957: 1380 khz; 5 kw-D. S. 6019 Crestline (99203). (509) 448-1333. Great American Radio Corp. (acq 6-1-79). Net: MBS. Rep: Howard. Format: MOR. ■ Brent Larson, pres; Bud Miller, gen mgr; Rune Goranson, chmn; Brian Harris, prog dir; Bob Wikstrom, prom mgr; Dennis Nettles, news dir; Bruce Morse, chief engr. ■ Rates: \$ 12; 12; 12; 12.

KEZE-FM—Nov 8, 1965: 105.7 mhz; 41 kw. Ant 540 ft. Stereo. 57th & Helena, Box 8256 (99203). (509) 448-8888. Kaye-Smith Enterprises (acq 6-2-79). Net: APR. Rep: McGavren-Guild; Kaye-Smith. Format: Easy listening. Spec progs: Class 3 hrs wkly. ■ Lester M. Smith, pres; Rod B. Krebs, gen mgr; Cary L. Balzer, prog dir; David C. Pier, news dir; Bill Gott, chief engr.

KGA(AM)—1926: 1510 khz; 50 kw-U, DA-N. Box 8348 (99203). (509) 448-2311. Liddie Bcstg (acq 1-68). Net: ABC/I. Rep: Alan Torbet Assoc, Tacher. Format: C&W. ■ Wes Monroe, pres; Stephen Dean, gen mgr; Ron Norwood, opns mgr; Ron Hardin, news dir; Jim Stargell, chief engr.

KHQ(AM)—1922: 590 khz; 5 kw-U, South 4202 Regal (99203). (509) 448-4666. TWX 510-773-1830. KHQ Inc. (acq 3-1-46). Net: NBC. Rep: Katz. Format: MOR. ■ J. Birney Blair, pres & gen mgr; Ron Hardin, coml mgr; Charles Heaton, prog dir; Dean Mell, news dir; Dee Waymire, chief engr. ■ Rates: \$27; 20; 23; 18.

KHQ-FM—May 1, 1966: 98.1 mhz; 94 kw. Ant 2,030 ft. Stereo. Prog sep from AM. Format: Contemp. ■ Charles Heaton, prog dir. ■ KHQ-TV affil. ■ Rates: \$17; 19; 21; 17.

KICN(FM)—Listing follows KUDY(AM).

KJRB(AM)—1947: 790 khz; 5 kw-U, DA-N. Box 8007 (99203). (509) 448-1000. Seattle, Kaye-Smith Enterprises. (group owner; acq 6-7-58). Rep: McGavren-Guild-PGW. Format: Contemp. ■ Lester M. Smith, pres; Rod B. Krebs, gen mgr; Ron Carolus, news dir; Wm Gott, chief engr.

***KMBI(AM)**—July 12, 1959: 1330 khz; 5 kw-D. Box 8024 (99203). (509) 448-2555. Moody Bible Institute (acq 6-7-4). Net: UPI. Format: Rel. ■ D. Gary Leonard, gen mgr; Gordon Canaday, chief engr.

***KMBI-FM**—April 22, 1968: 107.9 mhz; 56 kw. Ant 2,380 ft. Dups AM 30%. (acq 6-74).

***KPBX-FM**—1972: 91.1 mhz; 56 kw. Ant 2375 ft. N. 2319 Monroe St. (99025). (509) 328-5729. Spokane Public Radio Inc. Net: NPR. Format: Div, class, jazz. ■ Marvin F. Granger, gen mgr & prog dir; Richard Malawista, mus dir; Lisa Deamicis, news dir; John W. F. Miller, chief engr.

KREM(AM)—1947: 970 khz; 5 kw-D, 1 kw-N, DA-N. 4103 S. Regal (99203). (509) 448-2000. King Bcstg Co. (group owner; acq 1-1-58). Rep: Blair. Format: Contemp, Top 40. ■ Ancil H. Payne, pres; Thomas Long, gen mgr; Craig Lutz, coml mgr; Don Nordine, prog dir; Bill Lewis, news dir; Warren Pritchard, chief engr. ■ Rates: \$28; 25; 28; 25.

KREM-FM—September 1955: 92.9 mhz; 14.5 kw. Ant 720 ft. Prog sep from AM. Format: AOR. ■ Larry Snider, prog dir. ■ KREM-TV affil. ■ Rates same as AM.

***KBFC(FM)**—March 1973: 91.9 mhz; 10 w. W. 3410 Ft. George Wright Dr. (99204). (509) 456-2995. Spokane Falls Community College. Format: Contemp. ■ Richi Shackette, gen supvr; Gary Stewart, chief engr.

KSP0(AM)—September 1921: 1230 khz; 1 kw-D,

250 w-N. 1406 N. Ash (99201). (509) 328-6794. California Newspapers Inc. (acq 10/25/78). Rep: Selcom, Agostino Co. Format: All news. ■ Clint Weyrauch, gen mgr; Ric Sarro, prog dir; Rick O'Shea, coml mgr; Mike Fitzsimmons, news dir; Bob Motaz, chief engr. ■ Rates: \$12; 5; 7; 4.

KUDY(AM)—1965: 1280 khz; 5 kw-D. Box 8436 (99203). (509) 448-1280. Cascade Bcstg Corp. (group owner; acq 1970). Group owner: Casade Bcstg Corp. Format: Relig. ■ David M. Jack, pres; Burton Light, gen mgr; William Thomas, coml mgr; Ray O'Russa, prog dir; Brad Kemmer, news dir; Lavertta Price, chief engr. ■ Rates: \$7.10; 7.10; 7.10; —.

KICN(FM)—Co-owned with KUDY(AM). Oct 10, 1975: 98.9 mhz; 100 kw horz, 32 kw vert. Ant 285 ft. Format: Rel. ■ Rates: \$12; 10; 12; 8.

KWR8(FM)—Sept 29, 1977: 90.3 mhz; 10 w. Ant 61 ft. Whitworth College (99251). (509) 466-3278. Whitworth College. Format: Div. ■ Kenny B. Cragg, gen mgr; Chris B. Frimoth, prog dir; Jill L. Bauermeister, news dir; Dave Dunwoodie, chief engr. Lunell Haight, contact off.

KXLY(AM)—October 1922: 920 khz; 5 kw-U. (CP: 25 kw; ant 3030). West 500 Boone Ave. (99201). (509) 328-6292. TWX 510-773-1852. Spokane Television Inc. (acq 3-21-62). Group owner: Morgan Murphy Stns Net: CBS. Rep: PRO Radio. Format: MOR. ■ Mrs. Morgan Murphy, pres; Wayne McNulty, gen mgr; Jerry Jensen, coml mgr; Chuck Harmon, prog & mus dir; Brian Williams, prom mgr; T. O. Jorgenson, chief engr. ■ Rates: \$11; 10; 11; 9.

KXLY-FM—1960: 99.9 mhz; 25 kw. Ant 3010 ft. Stereo. Prog sep from AM. ■ KXLY-TV affil. ■ Rates: \$13.50; 14; 13.50; 12.

KXXR(AM)—Sept 1, 1962: 1440 khz; 5 kw-D W. 933 Third Ave. (99204). (509) 624-1193. Independent Bcstg Corp. (acq 7-1-69). Net: ABC/E. Rep: Savalli-Gates; Agostino Co. Format: MOR. Spec prog: Farm 1/2 hr wkly. ■ Edward F. Kelley, pres, gen mgr & coml mgr; Marv Patton, prog dir; Kevin Jeffries, mus dir; Steve Nelson, news dir; Ron Stiffler, chief engr. ■ Rates: \$10.50; 9.50; 10.50; —.

KDRK(FM)—Sept 30, 1965: 93.7 mhz; 56 kw. Ant 2380 ft. Stereo. Monroe Bcstg. Co. Format: Btfl music. ■ Rates: \$11; 10; 11; 10.

Sumner

KDFL(AM)—Oct 1, 1965: 1560 khz; 250 w-D. Box 156 Sumner (98390). (206) 863-1560. Puget Sound Corp. Rep: Masla/Young. Format: Vintage 20's, 30's, 40's. ■ James E. Weese, pres; Loren Gallagher, gen mgr; Gayle Pierce, coml mgr; Bill West, prog & mus dir; Dale Hancock, news dir & chief engr.

Sunnyside

KREW(AM)—September 1950: 1230 khz; 1 kw-D, 250 w-N. Box 149 (98944). (509) 837-2277. Bennett Bcstg Co. (acq 7-1-65). Net: CBS. Rep: Simpson & Reilly. Format: MOR. Spec prog: Sp 10 hrs wkly. ■ Don G. Bennett, pres & coml mgr; Jean Runyon, prog dir; Mac Davis, chief engr. ■ Rates: \$6.30; 6.30; 6.30; 6.30.

KREW-FM—Aug 1, 1974: 96.7 mhz 3 kw. Ant minus 1 ft. Stereo. Dups AM 10%. Format: C&W. ■ Rates: \$3.15; 3.15; 3.15; 3.15.

Tacoma

KQIN

Beautiful Music at 800
Old Time Radio

Read Broadcasting System

KBRD(FM)—Listing follows KTAC(AM).

KLAY-FM—Listing follows KQLA(AM).

KMO(AM)—1922: 1360 khz; 5 kw-U. Box 1277 (98401). (206) 927-1360. KMO Inc. (acq 11-77). Format: C&W. ■ James L. Baine, pres, gen mgr; Chuck Maylin, sls mgr; John Tucker, mus & prog dir, prom mgr; Mike Garland, news dir; Clay Freinwald, chief engr. ■ Rates: \$20; 18; 20; 15.

KNBQ(FM)—Listing follows KTNT(AM).

***KPEC-FM**—Feb 1, 1955: 90.9 mhz; 39 kw. Ant 180 ft. 4500 Steilacoom Blvd. S.W. (98499). (206) 584-4611, ext 375. Clover Park School District 400. Format: MOR. Spec progs: Black 1 hr, classical 5 hrs, jazz 3 hrs, Sp 2 hrs. wkly. ■ J. A. Brevik, gen mgr & prog dir; Bob Platt, opns mgr; Bill Evans, chief engr. ■ *KCPO-TV affil.

***KPLU-FM**—February 1966: 88.5 mhz; 40 kw. Ant 130 ft. Pacific Lutheran U. (98447). (206) 531-3838. Pacific Lutheran Univ Inc. Net: MBS. Format: Class, jazz. ■ Judd C. Doughty, gen mgr; Scott C. Williams, prog dir; Craig Hansen, class mus dir; Harvard Olson, jazz mus dir; Barbara Bullock, traf mgr; David O. Christian, chief engr.

KQLA(AM)—Sept 1978: 1480 khz; 1 kw-D. DA-D. 5123 112th St. S.W. (206) 584-1480. Clay F. Huntington. Net: ABC/E. Rep: Keystone. Format: MOR. ■ Clay F. Huntington, pres; Thom Curtis, gen mgr; Clay Frienwald, chief engr.

KLAY-FM—Co-owned with KQLA(AM). May 1959: 106.1 mhz; 25 kw. Ant 700 ft. Stereo. 215 Tacoma Ave. S. (98402). (206) 627-3137. Format: Prog AOR. Spec progs: Jazz 4 hrs wkly. ■ Joan Martin, coml mgr; Larry Sharp, prog dir; Henry Jay, mus dir. ■ Rates: \$ 13; 13; 15; 15.

KTAC(AM)—August 1942: 850 khz; 10 kw-D. 1 kw-N. DA-2. 2000 Tacoma Mall Off Bldg. (98411). (206) 473-0085. Entertainment Communications Inc. (group owner: acq 6-73). Rep: Masla. Format: Top-40. ■ Joseph M. Field, pres; Harold S. Greenberg, VP & gen mgr; Robert Brokman, sls mgr; Ric Hansen, prog dir; Bruce Cannon, mus dir; Nancy Lowery, prom mgr; Chuck Bolland, news dir; Bill Dorweiler, chief engr. ■ Rates: \$46; 40; 46; 30.

KBRD(FM)—Co-owned with KTAC(AM). June 2, 1958: 103.7 mhz; 100 kw. Ant 1670 ft. Stereo. Sep from AM. Format: Btfl music. ■ Allan V. Chapman III, gen mgr; David C. Brandeburg, sls mgr; Claude Rorabaugh, mus dir & opns mgr. ■ Rates: \$22; 22; 22; 13.

KTNT(AM)—Oct 14, 1948: 1400 khz; 1 kw-D, 250 w-N. Box 5200 (98405). (206) 597-8700. Tribune Pub Co. Net: UPI. Rep: Moore. Format: MOR. ■ Elbert H. Baker, pres; Jack M. Calvo, gen mgr; Tom Reed, stn mgr; Jim Carter, prog dir; Bill Colglazier, chief engr. ■ Rates: \$21; 17; 21; 12.

KNBQ(FM)—Co-owned with KTNT(AM). Oct 26, 1948: 97.3 mhz; 100 kw. Ant 370 ft. Prog sep from AM. Stereo. Format: Top 40. ■ Gary Bryan, prog dir; Tom (Jeffries) Ivey, mus dir; Steve Larson, prom mgr; Mark Pierce, news dir. ■ Rates: \$24; 24; 27; 15.

***KTOY(FM)**—June 1, 1949: 91.7 mhz; 38 kw. Ant 310 ft. Stereo. 1101 S. Yakima Ave. (98405). (206) 597-7234. Tacoma School District 10. Net: NPR. Format: Top-40. Spec prog: Black 30 hrs, Sp 6 hrs, farm 5 hrs, NW Am Ind 1 hr, wkly. ■ Lee D. Perkins, stn mgr; Russ Stringham, prod dir; Sherry Lamb, traf; Darren Lamb, prog dev; M. J. Strom, prom mgr; Lloyd Hannal, chief engr. ■ *KTPS(TV) affil.

***KUPS(FM)**—March 1977: 90.1 mhz; 10 w. 1500 N. Warner (98416). University of Puget Sound. Format: AOR. Spec progs: Class 10 hrs wkly. ■ Michael Sherman, gen mgr; Howard Mottler, chief engr.

Toppenish

KENE(AM)—July 1954: 1490 khz; 1 kw-D, 250 w-N. Box 350 (98948). (509) 865-3900. Radio Bcstrs Inc. (acq 11-1-74). Net: MBS. Rep: Devney, Simpson/Reilly. Format: C&W. Spec progs: Sp 20 hrs, farm 7 hrs, wkly. ■ Donald R. Nelson, pres & gen mgr; Kenneth Nelson, coml mgr; Lee Arnett, chief engr. ■ Rates: \$5.50; 5.50; 5.50; 6.50.

KENE-FM—Oct 31, 1977: 92.7 mhz; 2.5 kw. Ant minus 35 ft. Dups AM 60%. ■ Rates: \$2.75; 2.75; 2.75; 2.75.

Vancouver

KGAR(AM)—Aug 10, 1963: 1550 khz; 10 kw-U, DA-N. Box 4638 98662. (206) 256-9043. Inland Radio Inc. Group owner: Capps. (acq 12-1-78). APR. Rep: Lotus; Tacher. Format: C&W. ■ Ron Hughes, pres, gen & prom mgr; Dick Manning, coml mgr; Bill Coleman, prog dir; Bob Taylor, mus dir; Steve Meredith, news dir; Oliver Potter, chief engr. ■ Rates: \$25; 17; 21; 17.

KKEY(AM)—See Portland.

KVAN(AM)—1955: 1480 khz; 1 kw-D, 5 kw-N, DA-N. 1300 SW 5th Ave. Portland (97201). (503) 223-6328. Patten Communications Corp. (group owner: acq 10-24-79). Format: AOR. Spec prog: Jazz 3 hrs wkly. ■ M.A. Cauthers, coml mgr; Gilles de la Tourette, prog dir; Ike Teter, prom mgr; Tyrone Davis, news dir; Ron Smith, chief engr. ■ Rates: \$23; 27; 31; 18.

Walla Walla

KEXI(FM)—May 10, 1977: 93.3 mhz; 28 kw. Ant minus 130 ft. Stereo. 112 N.E. 5th Milton-Freewater (99362). (509) 529-0704. ComCast Media Inc. Rep: PRO Radio. Balir. Format: MOR. Spec prog: Farm 4.5 hrs wkly. ■ Dennis L. Widmer, pres, gen & coml mgr; Reed Price, prog dir; Dave Snowden, prom mgr; Scott Knox, news dir; Stan McClafferty, chief engr. ■ Rates: \$5.50; 5; 5.50; 5.

***KQTS(FM)**—See College Place.

KHIT(AM)—Dec 6, 1956: 1320 khz; 1 kw-D. Box 796 (99362). (509) 525-3190. STL Inc. (acq 10/25/78). Net: CBS. APR. Rep: PRO Radio; Moore. Format: MOR. Spec prog: Farm 4 hrs wkly. ■ F.M. Stevens, pres & gen mgr; Jack Comfort, stn mgr; Harry Dyer, coml mgr; Geoff Harvey, prog dir; Stan McClafferty, chief engr. ■ Rates: \$8.60; 7.20; 8.60; 7.20.

KSXT(FM)—Co-owned with KHIT(AM). Aug 1977: 97.1 mhz; 50 kw. Ant 1340 ft. Stereo. Format: Adult Contemp. ■ Rates same as AM.

KTEL(AM)—1946: 1490 khz; 1 kw-D, 250 w-N. Box 948 (99362). Walla Walla Bcstg Co. (acq 7-51). Net: ABC/I. Rep: Sandeberg-Glenn; Simpson/Reilly. Format: C&W. ■ Jack Keating, pres, gen mgr; Terry McConn, news, prog & prom mgr; Beven Roth, coml mgr & chief engr.

KUJ(AM)—1928: 1420 khz; 5 kw-U. Box 513 (99362). (509) 529-8000. Capricorn Communications Corp. (acq 4-14-76). Rep: Howard; Tacher. Format: Strong personality, pop mus. ■ Jim Nelly, pres & prog dir, prom mgr & chief engr; Ken Brooks, gen mgr; Anthony Armstrong, coml mgr & news dir; Marlane Merry, mus dir. ■ Rates: \$21; 20; 21; 19.

***KWCW(FM)**—1971: 90.5 mhz; 10 w. Ant 116 ft. Stereo. Whitman College (99362). (509) 527-5283. The Associated Students of Whitman College Radio Committee. Format: Prog. ■ John Fleck, gen mgr; Charles Humphrey, prog dir; Jim Maxfield, mus dir; Bert Hambleton, prom mgr; Larry Humm, Stan McClafferty, chief engr.

Wenatchee

KQIN

Beautiful Music
Old Time Radio

On Cable FM at 101.1

Read Broadcasting System

KIAM-FM—May 1, 1976: 104.9 mhz; 105 w. Ant 1330 ft. Stereo. Box 1972 (98801). (509) 663-8513. Bethesda Christian Center. Rep: AD Media; Sands & Wahl. Format: Relig. Spec prog: Classl 5 hrs wkly. ■ Larry M. Titus, pres; Robert D. McIntosh, gen mgr. ■ Rates: \$9.50; 9.50; 9.50; 7.60.

KPO(AM)—1930: 560 khz; 5 kw-U, DA-N. Box 159 (98801). (509) 663-5121. Wescoast Bcstg Co. (acq

Washington Radio

12-72). Net: ABC/I, ABC/E. Rep: Howard, Tacher. Format: News, talk, sports, MOR, contemp. Spec prog: Farm 3 hrs wkly. ■ James W. Wallace Sr, pres; Jim Wallace Jr, gen mgr; Ray Whitten, coml mgr; Jill Turner, opns dir; Jeff Adams, news dir; Will Vos, chief engr.

KPO-FM—Dec 1967: 102.1 mhz; 35 kw. Ant 2655 ft. Stereo. Prog dups AM 15%. Net: ABC-FM. Format: Btfl mus. Spec prog: Farm 2 hrs, light classics, 7 hrs wkly.

KUEN(AM)—Nov 17, 1956: 900 khz; 1 kw-D. Box 79 (98801). (509) 663-5186. Wenatchee Wireless Works (acq 11-1-76). Net: MBS. Rep: Dahlsten, Moore. Format: MOR, C&W. ■ Peter Wells, pres; Dave Gellatly gen & coml mgr; Tim Scott, prog mgr; Bob Davies, news dir. ■ Rates: \$7.50; 7.50; 7.50; 7.50.

KWWW(AM)—1948: 1340 khz; 1 kw-D, 250 w-N. Box 638 (98801). (509) 662-7135. Sans Inc. (acq 9-1-76). Net: APR. Rep: PRO Radio; Blair NW. Top-40. ■ James W. Corcoran, pres & gen mgr; David Herald, coml mgr; Richard Moll, news dir. ■ Rates: \$9.60; 8; 9.60; 8.

Yakima

KBBO(AM)—1947: 1390 khz; 1 kw-D, 500 w-N, DA-N. Box 9188 (98909). (509) 248-1390. Yakima Bcstg Co. (acq 7-1-62). Net: UPI. Format: Relig. ■ Dick Waldbauer, pres; Arvid A. Erickson, gen mgr & chief engr; Daryl Hanoer, coml mgr; Gary Roby, prog & news dir.

KYBO(FM)—Co-owned with KBBO(AM). Aug 18, 1977: 98.3 mhz; 700 w. Ant 560 ft. Stereo. Prog sep from AM. Format: Relig. Spec prog: Classical 10 hrs wkly.

***KDNA(FM)**—Oct 1979: 91.9 mhz; 18.5 kw. Ant 920 ft. Box 82 (98932). (509) 854-1900. Northwest Chicano Radio Network. Net: La Gran Cadena. Format: Ed, Sp. Spec progs: Black 1 hr, Native Am. 1 hr, English 5 hrs wkly. ■ Rosa Ramon, gen mgr; Julio Cesar Guerrero, prog dir; Gabriel Martinez, mus dir; Dan Roble, prom mgr; Mario Z. Alvarez, news dir; Lee Arnet, chief engr.

KFFM(FM)—See listing following KMWX(AM).

KIT(AM)—April 8, 1929: 1280 khz; 5 kw-D, 1 kw-N. Box 1280 (98907). (509) 457-8115. Goetz Enterprises Inc. (acq 6-1-65). Net: ABC/I, APR. Rep: Katz. Format: Adult sound. ■ Jack H. Goetz, pres & gen mgr; Ron King, sls mgr; Dave Hansen, mus dir; Al Bell, prog dir; Barbara Lawson, prom mgr; Al Bell, news dir; Robert Maxwell, chief engr. ■ Rates: \$13.35; 7.95; 11.60; 7.95.

KIT-FM—Dec 15, 1968: 94.5 mhz; 25 kw. Ant 246 ft. Stereo. Prog sep from AM. Format: Prog. Spec prog: Farm 12 hrs wkly. ■ Mike Goetz, prog dir. ■ Rates: \$—; 6; 6; 6.

KMWX(AM)—Oct 19, 1944: 1460 khz; 5 kw-U, DA-N. Box 702 (98907). (509) 248-1460. DeVon Inc. (acq 1-16-78). Net: NBC. Rep: Masla/Young; Art Moore. Format: MOR/Up Tempo. ■ Tom Bostic, pres; Monte O. DeVon, gen & coml mgr; Art Fulton, prog & mus dir; Carl Clark, news dir; Mel Burrill, chief engr.

KFFM(FM)—Co-owned with KMWX(AM). September 1970: 107.3 mhz; 100 kw. Ant 904 ft. Stereo. Prog sep from AM. Format: Solid gold, top-40.

KVGM(AM)—Oct 17, 1962: 930 khz; 1 kw-D. Box 1194 (98901). (509) 248-4643. KQOT Inc. Net: MBS. Format: MOR. Spec progs: Farm 10 hrs wkly. ■ J. Grant McDaniel, pres & gen mgr; Jimmy Rogers, coml mgr; Ken Briggs, opns mgr; Lou Bartelli, mus dir; Del Olney, prom mgr; Terry Allen, news dir; H. Ben Murphy, chief engr. ■ Rates: \$9.30; 7.75; 9.30; —.

KUTI(AM)—1955: 980 khz; 5 kw-D. Box 2309 (98907). (509) 248-2900. KUTI Communicators Inc. (Group owner: acq 9-65). Net: ABC/E. Rep: PRO Radio; Blair. Format: C&W. ■ Don Heinen, pres; Norman Anglin, coml mgr; Bob Reece, prog dir; Jim Breedlove, prom mgr; Marty Rowe, news dir; Bernie Treat, mus dir; Grant LaPoint, chief engr. ■ Rates: \$9; 7.50; 9—.

KUEZ(FM)—Co-owned with KUTI(AM). July 1, 1971:

Washington, West Virginia Radio

104.1 mhz; 61 kw. Ant 780 ft. Stereo. Prog sep from AM. (acq 6-74). Format: Btfl mus. ■ Rates: \$9; 9; 9; 7.50.

KYBO(FM)—Listing follows KBBO(AM).

West Virginia

Beckley

WBKW(FM)—Listing follows WJLS(AM).

WCIR(AM)—Nov 14, 1966: 1070 khz; 10 kw-D. Box 1063, 119 1/2 Main St. (25801). (304) 252-6452. Southern Communications Corp. Format: Top-40. ■ Ira W. Southern, pres; Shane Randall, gen mgr; Mike Corey, coml mgr; Dwayne Bonds, prog & mus dir; Roger Elswick, news dir; Dan Sessler, chief engr. ■ Rates: \$7; 6.50; 7; 6.50.

WCIR-FM—Oct 1971: 103.7 mhz; 25 kw. Ant 360 ft. Stereo. Prog dups AM 100%. Format: Top-40. ■ Rates same as AM.

WJLS(AM)—March 20, 1939: 560 khz; 5 kw-D. 500 w-N. DA-N. WJLS Bldg., Main & Kanawha (25801). (304) 253-7311. Personality Stns Inc. Net: CBS. Rep: Dome-Messervy, Regional Reps. Format: C&W. ■ Joe L. Smith Jr, pres; William F. Blake, VP & gen mgr; William A. O'Brien, coml mgr; Roger Ball, prog dir; Al Shea, mus dir; Debbie Lee, prom mgr; Larry Richmond, farm & news dir; Chris Kiser, chief engr. ■ Rates: \$12; 10; 12; 8.

WBKW(FM)—Co-owned with WJLS(AM). Nov 6, 1946: 99.5 mhz; 34 kw. Ant 1,050 ft. Box A-B (25801). (304) 252-8578. Prog sep from AM. Format: Relig. ■ Don Blaney, coml mgr; Steve Hajash, prog dir. ■ Rates: \$4; 4; 4.

WOAY(AM)—See Oak Hill.

***WVPB(FM)**—May 1, 1974: 91.7 mhz; 10.5 kw. Ant 920 ft. Stereo. Bldg 6, Capitol Complex, Charleston (25305). (304) 348-3239. TWX 710-938-8379. West Virginia Educational Bcstg Authority Net: NPR. Format: Variety. ■ Richard Eiswerth, prog & opns dir; H. Leon Drye, chief engr. ■ WSWP-TV affil.

WNNR(AM)—Nov 17, 1946: 620 khz; 1 kw-D. 500 w-N. DA-N. Drawer AE (25801). (304) 253-8330. Rahall Bcstg Co. (acq 9-78). Group owner: Gulf United. Net: ABC/C. Format: Top 40. ■ Alan Henry, pres; Anthony P. Gonzalez, gen mgr; Fred Persinger, coml mgr; Mike Jackson, prog dir; Lon Keenan, mus dir; Larry Dale, prom mgr; Darrell Mentz, news dir; Charles Marlow, chief engr. ■ Rates: \$11; 9; 11; 9.

Berkeley Springs

WCST(AM)—Sept 7, 1958: 1010 khz; 250 w-D. Box 8 (25411). (304) 258-1010. Berkeley Springs Radio

Stn Corp. Format: C&W. ■ Carl Johnson, pres; Kenneth E. Robertson, gen & coml mgr & chief engr; Sammy Moss, news dir.

WCST-FM—December 1965: 93.5 mhz; 3 kw. Ant 70 ft. Prog dups AM 65%.

Bethany

***WVBC(FM)**—Jan 1, 1966: 88.1 mhz; 10 w. Bethany College (26032). (304) 829-7853. Bethany College. Net: UPI. Format: Diversified. ■ Dr. William E. Tucker, pres; James Humes, gen mgr.

Bluefield

WHAJ(FM)—Listing follows WHIS(AM).

WHIS(AM)—June 27, 1929: 1440 khz; 5 kw-D. 500 w-N. Broadcast Center, E. Cumberland Rd. (24701). (304) 327-7114. Daily Telegraph Printing Co. (group owner). Net: NBC. Format: Adult contemp. ■ Ned Shott, pres; John Shott, VP & gen mgr; Mike Shott, coml mgr; Dean Gatherum, prog dir; Jayme Holbrook, prom mgr; Andy Curran, mus dir; Jim Nelson, news dir; Kenneth Dick, chief engr. ■ Rates: \$9.50; 9; 9.50; 6.

WHAJ(FM)—Co-owned with WHIS(AM). April 21, 1963: 104.5 mhz; 83 kw. Ant 1200 ft. Stereo. Prog sep from AM. Net: NBC. Format: Btfl mus. ■ Rates: \$8; 8; 8.

WKOY(AM)—May 18, 1948: 1240 khz; 1 kw-D. 250 w-N. Box 800 (24701). (304) 327-6124. Fincastle Communications Co. Inc. (acq 2-75). Net: UPI. Rep: Devney. Format: Top-40. Spec progs: Black 4 hrs wkly. ■ O.C. Young, pres; George Hendrick, VP & gen mgr; Greg Kanode, coml mgr; Carol Sluss, prog dir; Mike Carol Sluss, mus dir; Betty Weimer, prom dir; Jay Belt, chief engr. ■ Rates: \$7; 6; 7; 6.

Buckhannon

WBUC(AM)—Dec 13, 1959: 1460 khz; 5 kw-D. Drawer C (26201). (304) 472-1460. Radio Station WBUC Inc. Format: C&W, MOR. ■ Jesse D. Newman, pres, gen mgr & chief engr; Ann Newman, mus dir.

***WVPW(FM)**—September 1968: 88.9 mhz; 14 kw. Ant 840 ft. Stereo. Bldg 6, Capitol Complex, Charleston (25305). (304) 384-3239. W. Va. Education Bcstg. (acq 5-76). Net: NPR. Format: Div. Spec prog: Black 5 hrs wkly. ■ Phil English, exec sec; Richard Eiswerth, prog & opns mgr; Jim Bakken, prom mgr; Leon Drye, chief engr.

***WVWC(FM)**—Sept 5, 1977: 89.9 mhz; 100 w. Ant 50 ft. Box 167 (26201). (304) 473-8034. W. Va. Wesleyan College. Format: Jazz, Top-40, prog. ■ Ron Roth, dir.

Charleston

WBES(FM)—Listing follows WCHS(AM).

WCAW(AM)—1946: 680 khz; 50 kw-D. 250 w-N. DA-N. Box 4318 (25304). (304) 925-4986. Capitol Bcstg Corp. (group owner; acq 1-56). Net: ABC/E. Format: Country. ■ Kenneth S. Johnson, pres; Paul Miles, gen mgr; Rick Johnson, prog dir; Rick Wookey, coml mgr;

Terry Collins, mus dir; Bob Castro, news dir; Mike Grady, chief engr. ■ Rates: \$51.10; 51.10; 47.60; 32.20.

WVAF(FM)—Co-owned with WCAW(AM). Feb 1, 1965: 99.9 mhz; 50 kw. Ant 490 ft. Stereo. Prog sep from AM. Net: ABC/FM. Format: Top-40. ■ George Asseley, gen mgr; Dan O'Toole, prog dir; Kurt Ziegler, coml mgr; Gary Mitchell, mus dir; Melissa Kerr, news dir. ■ Rates same as AM.

WCHS(AM)—Sept 15, 1927: 580 khz; 5 kw-U. DA-N. 1111 Virginia St. East (25301). (304) 342-8131. Rollins Bcstg of Delaware Inc. (acq 11-1-60). Group owner: Rollins Inc. Net: CBS. Rep: Blair. Format: MOR. ■ Paul Downs, VP; Tom Martin, gen mgr; Al Sahley, prog dir; Darrell Daniels, news dir; Garnett Drakiotis, chief engr. ■ Rates: \$40; 38; 34.

WBES(FM)—Co-owned with WCHS(AM). Sept 16, 1969: 96.1 mhz; 50 kw. Ant 360 ft. Stereo. Prog sep from AM. Format: Btfl mus. ■ Bob Knightstep, gen mgr; Bob Moore, prom mgr. ■ WCHS(TV) affil. ■ Rates: \$15; 26; 15; 12.

WKAZ(AM)—Feb 16, 1957: 950 khz; 5 kw-D. 1 kw-N. DA-N. Box 871 (25323). (304) 344-9691. WKAZ Inc. (acq 5-1-64). Group owner: Bristol Bcstg Inc. Net: ABC/C. Rep: McGavren-Guild. Format: Contemp. Top-40. Spec progs: Black 1/2 hr wkly. ■ WL Ninger, pres; Bob Turley, gen mgr; Dee Miller, coml mgr; Charlie Cooper, prog dir; Frank George, mus dir; Bill Hagy, prom mgr; Debbie Gibson, news dir; Charles Cooper, prog dir; L. Lovejoy, chief engr. ■ Rates: \$22.75; 18.40; 22.75; 18.40.

WQBE(FM)—Co-owned with WKAZ(AM). Feb 19, 1959: 97.5 mhz; 50 kw. Ant 500 ft. (304) 344-4433. Format: C&W. Prog sep from AM. ■ Geoff Peacock, prog dir; Bill Hagy, mus dir. ■ Rates: \$10.05; 9.70; 10.05; 9.

WTIO(FM)—Listing follows WTIP(AM).

WTIP(AM)—Nov 4, 1946: 1240 khz; 1 kw-D. 250 w-N. (CP: 45 kw. Ant 400 ft.). 817 Suncrest Place (25301). (304) 342-3136. Chemical City Bcstg Inc. Net: NBC. Rep: Masla, Dome. Format: Btfl music. Spec Prog: Class 5 hrs wkly. ■ Gus Zaharis, pres & gen mgr; Mort Victorson, natl sls mgr; George Zaharis, prog dir; James Zaharis, chief engr. ■ Rates: \$10; 10; 10; 7.

WTIO(FM)—Co-owned with WTIP(AM). September 1964: 102.7 mhz; 50 kw. Ant 470 ft. Prog dups AM 25%. Format: Btfl mus. Spec Progs: Class 19 hrs wkly. ■ Rates: \$8; 8; 8.

WVAF(FM)—Listing follows WCAW(AM).

***WVFN(FM)**—June 28, 1979: 88.5 mhz; 50 kw. Ant 230 ft. Stereo. Bldg 6, Capitol Complex (25305). (304) 348-3239. W. Va. Educational Bcstg Authority Net: NPR. Format: Div. Spec progs: Black 5 hrs wkly. ■ Phil English, exec sec; Richard, Eiswerth, prog & opns mgr; Dennis Garrigan, news dir; H. Leon Drye, chief engr.

WXIT(AM)—1939: 1490 khz; 1 kw-D. 250 w-N. 136 High St. (25311). (304) 342-4166. Kanawha Bcstg Corp. (acq 5-15-78). Net: ABC/I. Rep: PRO Radio. Format: Top-40, oldies. Spec progs: Jazz 7 hrs wkly. ■ Frank Blake, pres & gen mgr; Dave Davis, stn & coml mgr; Charlotte Blake, opns mgr. ■ Rates: \$12; 7; 12; 7.

Charles Town

WXVA(AM)—May 28, 1962: 1550 khz; 5 kw-D. Box 188 (25414). (304) 725-7055. WXVA Bcstg Corp. (acq 8-1-70). Format: Top-40. Spec prog: 1 hr wkly. ■ John P. Luce, pres, gen mgr, prog dir & chief engr; Jim McDonnell, mus dir. ■ Rates: \$6.55; 6.55; 6.55; 6.55.

WZFM(FM)—Co-owned with WXVA(AM). Aug 28, 1966: 98.3 mhz; 3 kw. 110 ft. Prog sep from AM. Format: C&W.

Clarksburg

WBBN(AM)—April 21, 1937: 1400 khz; 1 kw-D. 250 w-N. 444 West Pike St. (26301). (304) 624-7571. WBBN Bcstg Co. (acq 8-76). Net: NBC. Rep: Masla, Regional Reps, Dome. Format: MOR. Spec prog: Farm 2 hrs wkly. ■ Lee Dixon, pres; Robert Harnack, VP; Don Dixon, gen mgr; Ed Morgan, sls mgr; Jerry Mann, prog dir.

WHAR(AM)—Nov 28, 1946: 1340 khz; 1 kw-D. 250

71%

of W. Virginia Stations
count on us...

davidgreen

Box 590, Leesburg-VA 22075 703-777-8660

Broadcast Consultants Corporation

w-N. 350 W Main St. (26301). (304) 624-5525. Harrison Corp. (acq 7-25-61). Net: ABC/C. Rep: PRO Time Sls. Format: Top-40. ■ James T. Fawcett, pres; Robert Hilber, gen mgr; Flora Vespoint, sec-treas; Mike Shirley, prog dir; Don Gray, mus dir; Bill Allman, news dir; Joe Sweeney, chief engr. ■ Rates: \$5; 5; 5.

WVHF-FM—Co-owned with WHAR(AM). 1975: 92.7 mhz; 3 kw. Ant 600 ft. Stereo. Prog sep from AM. Format: MOR. ■ Nick Tennis, gen mgr; Mike Hormick, prog dir. ■ Rates same as AM.

WKKW(FM)—June 17, 1972: 106.5 mhz; 50 kw. Ant 500 ft. Stereo. 119 S. 4th, Box 2696. (26301). (304) 623-6546. Radio One Inc. (acq 6-1-77). Rep: Dome. Format: C&W, bluegrass. ■ Warren Riddlebarger, pres & gen mgr; James Dumire, coml mgr; Chuck Warren, prog & mus dir; Marsha Slaughter, prom mgr; Joyce Whiting, news dir; David Anderson, chief engr. ■ Rates: \$8; 7; 8; 7.

WPDJ(AM)—August 1947: 750 khz; 1 kw-D. Box 1920 (26301). (304) 624-6425. Rau Radio Stations Inc. (group owner; acq 12-1-73). Net: APR. Rep: Masla. Format: Country. ■ Henry Rau, chmn of bd; Lloyd S. Smith, pres; Walker L. Trumble, gen mgr; Michael King, prog & mus dir; & prom mgr; Lewis R. Dobbins, news dir; James Duncan, coml mgr; Zel Staufier, chief engr. ■ Rates: \$10; 10; 10.

WPDJ-FM—August 19, 1974: 104.9 mhz; 2.5 kw. Ant 320 ft. Stereo.

Elkins

***WCDE(FM)**—1975: 90.3 mhz; 10 w. Ant 2090 ft. Box J. Davis and Elkins College (26241). (304) 636-6565. Davis and Elkins Board of Trustees. Format: Educl, progs, talk. ■ Rob Sawyer, gen mgr; Phil Melchers, prog dir; Kathy Herrington, mus dir; Fritz Frailick, pub affairs; Francis Fisher, chief engr.

WDNE(AM)—February 1948: 1240 khz; 1 kw-D. 250 w-N. Box 967 (26241). (304) 636-1300. Marja Bcstg Corp. (acq 12-1-55). Net: Keystone. Format: MOR, Top-40, C&W. ■ John P. Carr, pres; William G. Carr, stn mgr; Ken Hinkle, coml mgr; Dale Wilson, prog dir; Ray Pollero, prom mgr; Dave Saffle, news dir.

Fairmont

WFGM(FM)—Oct 1975: 97.9 mhz; 32 kw. Ant 150 ft. Stereo. 1101 Fairmont (26554). (304) 366-9880. Mountain Bcstg. Format: Btlf mus. ■ Robert L. Purcell and Earl Judy Jr., owners; Numa Fabre, gen mgr; Jean Murdoch, coml mgr; Pete Hunter, mus dir; John Turner, news dir; Robert Ice, chief engr. ■ Rates: \$6.75; 6.75; 6.75; 6.75.

WMMN(AM)—Dec 22, 1928: 920 khz; 5 kw-U. DA-N. Fairmont Hotel (26554). (304) 363-5200. Marion Bcst Corp. (acq 9-76). Net: CBS. Format: MOR, Contemp. ■ Robert Harvit, pres; Frank J. Lee, gen mgr; Chuck Warner, prog dir; Bob Hank, mus dir; Paul Starr, news dir; Wayne Shroyer, chief engr. ■ Rates: \$13; 10; 13; 10.

WTCS(AM)—January 1948: 1490 khz; 1 kw-D. 250 w-N. Box 1549 (26554). (304) 366-3700. Fairmont Bcstg Co. (acq 5-1-56). Format: MOR, Top 40. Spec prog: Ital 3 hrs wkly. ■ Nick Fantasia, pres, news dir, coml & gen mgr; Joan Shannon, prog dir; Nicolena Fantasia, mus dir & prom mgr; Charles F. Snoderly, chief engr.

Fisher

WELD(AM)—Aug 1, 1956: 690 khz; 500 w-D. (26818). (304) 538-6062. South Branch Bcstg Corp. Group owner: Mid Atlantic Network. Net: MBS. Rep: Dome-Messervey, Keystone. Format: C&W, Top-40, Religious. ■ Daniel Pennell, mgr.

Fort Gay

***WFGH(FM)**—1973: 90.7 mhz; 7.8 kw. (CP: 89.3 mhz). Ant 205 ft. Fort Gay High School, Wayne (25514). Wayne County Board of Education.

Grafton

WQIT-FM—Sept 10, 1979: 100.9 mhz; 3 kw. Ant 300 ft. Stereo. Rt. 1, Box 91 (26354). (304) 265-4455. Conti Bcstg Inc. Format: MOR. ■ Stephen L. Conti, pres & gen mgr; Herbert H. Chapman, prog dir; Michael F. Priore, chief engr. ■ Rates: \$6.25; 6.25; 6.25; 5.

WVWV(AM)—January 1957: 1260 khz; 500 w-D. Box 2 (26354). (304) 265-2000. WVWV Inc. Net: MBS. Format: MOR. Spec prog: C&W 6 hrs wkly. ■ Jean Bolyard, pres & gen mgr; James C. Belt, chief engr. ■ Rates: \$13; 13; 13.

Hinton

WMTD(AM)—Jan 11, 1963: 1380 khz; 1 kw-D. Box 820 (25951). (304) 466-1380. Bluestone Bcstrs Inc. (acq 1963). Net: ABC/E. Keystone. Spec prog: C&W 12 hrs wkly. ■ Lonnie R. Mullins, gen mgr & chief engr. Thelma Mullins, news & prog dir.

Huntington

WCMI(AM)—See Ashland, Ky.

WEMM(FM)—Sept 6, 1971: 107.9 mhz; 50 kw. Ant 500 ft. 1307 16th St. (25701). (304) 525-5141. Christian Bcstg Assn. Format: Christian, gospel. ■ Jack M. Mortenson, pres & gen mgr; James Vallance, prog dir; Mrs. Marty Bollman, office mgr; David Johnson, chief engr.

WGNT(AM)—1923: 930 khz; 5 kw-D. 1 kw-N. DA-N. Box 1187 (25714). (304) 523-8401. Stoner Bcstg System Inc. (group owner; acq 6-1-70). Net: NBC. Rep: McGavren-Guild. Format: MOR. ■ Thomas H. Stoner, pres; Toufie L. Kassab, gen mgr; Mike McKay, prog dir; Bob Miller, mus dir; Dick Brown, news dir; Carroll Kessell, chief engr.

WHEZ(FM)—May 1, 1966: 103.3 mhz; 50 kw. Ant 490 ft. 3570 Skyview Drive (25701). (304) 529-2558. Greater Media Inc. (group owner). Rep: Selcom. Format: Btlf mus. ■ Peter Bordes, pres; Mike McDaniel, gen mgr; Bill Wertz, mus dir; Edwin F. Walters, chief engr. ■ Rates: \$22; 22; 28; 22.

***WHPW(FM)**—Nov 24, 1978: 89.9 mhz; 8.1 kw. Ant 1200 ft. Stereo Bldg 6, Capital Complex, Charleston (25305). (304) 348-3239. W. Va. Educational Authority (acq 7-76). Net: NPR. Format: Div. Spec progs: Black 5 hrs wkly. ■ Phil English, exec sec; Richard N. Eiswerth, prog dir; Dennis Garrigan, news dir; H. Leon Drye, chief engr.

WKEE AM/FM



WKEE(AM)—July 1947: 800 khz; 5 kw-D. Box 2288 (25701). (304) 525-7788. WKEE Inc. (acq 9-1-79). Group owner: Capitol Bcstg. Net: ABC/C. APR. Rep: McGavren-Guild, Regional Reps. Format: Contemp, Top-40. ■ James Goodmon, pres; James Eblin, gen mgr; David Curtis, coml mgr; Rob Schieby, prog dir; Gary Miller, mus dir; Doug Yanak, prom mgr; Read Shepard, news dir; Raydon Thompson, chief engr. ■ Rates: \$50; 41; 50; 41.

WKEE-FM—Nov 19, 1957: 100.5 mhz; 53 kw. Ant 560 ft. Stereo. Prog dups AM 25%. ■ Rates same as AM.

***WMUL(FM)**—Nov 1, 1961: 88.1 mhz; 10 w. Ant 135 ft. Marshall U. (25701). (304) 696-6640. Marshall U. Format: AOR. Spec progs: Jazz 8, hrs Black 3 hrs, C&W 3 hrs, rel 6 hrs wkly. ■ Dr. Robert B. Hayes, pres; H. Keith Spears, gen mgr; Stephen Miller, prog dir; Tom Condor, mus dir; Lee Ann Welch, prom mgr; Christy Perry, news dir.

WTCR(AM)—See Ashland, Ky.

WKSD(AM)—1946: 1470 khz; 5 kw-D. Box 390 (25701). (304) 525-1470. Johnson Bcstg Co. (acq 5-1-78). Net: MBS. Format: MOR. ■ Mike Johnson, pres, gen mgr & prog dir; Joe McConahy, coml, stn & prom mgr; Mike Keeton, mus dir; Dee Phillips, news dir; Dwight Hensley, chief engr. ■ Rates: \$9; 6; 9; 6.

Hurricane

WZTQ(AM)—July 2, 1971: 1080 khz; 5 kw-D. DA. Box 454 (25526). (304) 562-9155. Putnam Bcstg Co. Inc. Format: MOR. Spec prog: Gospel 12 hrs wkly. ■ Robert Hanson, gen mgr; Vickey Chaffin, prom mgr; Don Seaton, chief engr.

Keyser

WKLP(AM)—Aug 31, 1965: 1390 khz; 1 kw-D. Box

West Virginia Radio

967 (26726). (304) 788-1662. Potomac Bcstg Co. (acq 2-1-70). Format: MOR. Spec prog: C&W 18 hrs wkly. ■ Tom Butscher, pres; Gary Watson, gen mgr; Dick Long, mus dir; Sheila Adams, news dir; Gary Daniels, chief engr.

WKLP-FM—September 15, 1973: 94.1 mhz; 6 kw. Ant 790 ft. Prog dups AM 80%.

Kingwood

WFSP(AM)—Aug 25, 1967: 1560 khz; 1 kw-D (250 w-CH). Box 186 (26537). (304) 329-1780. WFSP Inc. (acq 8-24-79). Rep: Dome-Messervey. Format: MOR. ■ Arthur W. George, pres; Dave Price, prog dir; Mike Smith, mus dir; Ron Witt, news dir; Spencer Everly Jr., chief engr.

Logan

WLOG(AM)—May 27, 1940: 1230 khz; 1 kw-D. 250 w-N. Box 1800 (25601). (304) 752-6280. Guyan Valley Bcstg Co. (acq 2-1-63). Net: MBS. Spec prog: C&W 15 hrs wkly. ■ E. M. (Bill) Bailey, pres & gen mgr; Denny Frost, coml mgr; Lucille Gallion, prog dir; Jerry Godby, news dir; Lew Frye, chief engr. ■ Rates: \$5; 5; 5; 5.

WVOW(AM)—May 1954: 1290 khz; 5 kw-D. 1 kw-N. DA-N. Box 1776 (25601). (304) 752-5080. Logan Bcstg Corp. Format: MOR. ■ William P. Becker, pres & gen mgr; Martha Jane Becker, coml & prom mgr; Bill Sheridan, prog dir; Bob Weisner, news dir; John Myers, chief engr.

WVOW-FM—Aug 1969: 101.9 mhz; 15 kw horiz. 13.5 kw vert. Ant 830 ft. Prog dups AM 100%.

Madison

WBBB(AM)—Oct 27, 1978: 1450 khz; 1 kw-D. 250 w-N. DA-1. Number One Broadcast Place (25130). (304) 369-5201. Boone Bcstg Co. Format: Top-40, C&W. ■ Richard C. Callaway, gen mgr; Charles E. Seebeck, stn & coml mgr; Jay Jarrell, prog dir; Wayne Price, chief engr. ■ Rates: \$5; 5; 5; 5.

Martinsburg

WEPM(AM)—Oct 13, 1946: 1340 khz; 1 kw-D. 250 w-N. Box 767 (25401). (304) 263-5252. Elektra Bcstg (acq 6-1-78). Net: MBS. Keystone. Format: C&W. Spec progs: Farm 3 hrs wkly. ■ Charles C. Thornton Sr., pres; Charles C. Thornton Jr., gen mgr; Robert Passmore, coml & prom mgr; Rocky McCumbee, ops mgr; Norman Schmidt, mus dir; Steven Kaeser, news dir; Francis Little, chief engr. ■ Rates: \$6.25; 6; 6.25; 5.75.

WESM(FM)—Co-owned with WEPM(AM). 1949: 97.5 mhz; 9 kw. Ant 1,010 ft. Stereo. Format: MOR. ■ Michael Hurst, prog dir; Daniel Crampsey, prod mgr. ■ Rates: \$7.25; 7; 7.25; 6.75.

WRNR(AM)—April 16, 1976: 740 khz; 250 w-D. DA. (CP: 500 w). Box 709 (25401). (304) 263-6586. Shennandoah Communications Inc. Rep: Market 4 Radio. Format: Top 40. Spec progs: Relig 4 hrs wkly. ■ Nancy L. Keatley, pres; Richard S. Wachtel, gen & coml mgr; Ed Alexander, prog dir & chief engr; Bob Spence, mus dir; Rick Mattioni, news dir. ■ Rates: \$6.35; 6.15; 6.35; 6.15.

Matewan

WHJC(AM)—Dec 2, 1951: 1360 khz; 1 kw-D. Box 68 (25678). (606) 427-7261. Three States Bcstg Co. Format: C&W. ■ Clifton Branham, pres & chief engr; George Warren Jr., gen. sls & prom mgr.

Milton

WNST(AM)—June 26, 1973: 1600 khz; 5 kw-D. Box 266 (25541). (304) 743-9056. Naseeb S. & Roger G. Tweel. Format: Modern country. ■ Naseeb S. Tweel, gen mgr; Roger Tweel, stn mgr; R. Johnson, chief engr. ■ Rates: \$6.30; 5.25; 6.30; —.

New FM—Co-owned with WNST(AM). Jan 1, 1980: 106.3 mhz; 120 w. Ant 1230 ft. Stereo. Box 266 (25541). WSNT Radio. Format: Modern C&W.

West Virginia Radio

Montgomery

WMON(AM)—July 14, 1946: 1340 khz; 1 kw-D, 250 w-N. Drawer 750 (25136). (304) 442-9555. Greater Montgomery Bcstg Inc. (acq 8-23-67). Net: NBC. Rep: Regional Reps. ■ Robert Harvit, pres; Jack Caldo, gen & coml mgr; Kim Smith, prog & news dir; Lyle Gaston, chief engr. ■ Rates: \$3.25; 3.25; 3.25; 3.25.

Morgantown

WAJR(AM)—December 1940: 1440 khz; 5 kw-D, 500 w-N. DA-2. Rt. 7, Greer Bld. (26505). (304) 296-0029. West Virginia Radio Corp. (acq 7-75). Net: APR, MBS. Format: C&W. ■ John Raese, pres; Dale Miller, gen mgr; Ray DeVincent, coml mgr; Carl J. Becker, prog dir; Scott Rader, mus dir; Kay Murray, prog dir; Harvey Kercheval, news dir; James Stephen, chief engr. ■ Rates: \$12.78; 12.78; 12.78; 12.78.

WVAQ(FM)—Co-owned with WAJR(AM). 1948: 101.9 mhz; 50 kw. Ant 260 ft. Stereo. Prog sep from AM. Format: AOR. Spec progs: Jazz 3 hrs wkly ■ Deborah West, coml mgr; Jay LeSeure, prog dir; Nancy B. Crane, news dir. ■ Rates same as AM.

WCLG(AM)—Dec 1954: 1300 khz; 1 kw-D. Box 885 (26505). (304) 292-2222. Freed Bcstg Corp. (acq 12-19-59). Net: NBC. Rep: Dome. Format: MOR. ■ Mrs. William S. Freed, pres; Garry Bowers, VP & gen mgr; Larry Nelson, prog dir; Bob Elliot, mus dir; Lee Crowthers, chief engr. ■ Rates: \$ 18.50; 16.95; 18.50; 16.95.

WCLG-FM—Sept 28, 1974: 100.1 mhz; 3 kw. Ant 300 ft. Stereo. Format: Top-40. ■ Tim Satterfield, mus dir. ■ Rates same as AM.

WVAQ(FM)—Listing follows WAJR AM.

***WVPM(FM)**—Not on air, target date unknown: 90.9 mhz; 3 kw. Ant 1440 ft. B-424, Bldg 6, Capitol Complex, Charleston (25305). (304) 348-3239. West Virginia Educational Broadcasting Authority. Format: Ed, pub affairs, cultural.

Moundsville

WEIF(AM)—Oct 1, 1950: 1370 khz; 5 kw-D. 317 7th St. (26041). (304) 845-1230. Hank Grewe Bcstg (acq 7-1-75). Net: MBS. Format: C&W. ■ Henry Grewe, pres; Ted Lavelle, gen mgr; Joey Sutton, coml mgr; Gus Thomas, prog & mus dir; Mike Fitzpatrick, chief engr. ■ Rates: \$8.75; 7.75; 8.75; —.

New Martinsville

WETZ(AM)—May 25, 1953: 1330 khz; 1 kw-D. Box 249 (26155). (304) 455-3030. Magnolia Bcstg Co. (acq 4-1-55). Rep: Regional Reps. Format: MOR. ■ Harry G. Bright, pres & gen mgr; George K. Eubanks, coml mgr; Bob Ferguson, prog dir; Nick Joseph, mus dir; Jean Long, news dir; David Miles, chief engr. ■ Rates: \$4; 4; 4; —.

WKGI(FM)—Dec 1977: 103.9 mhz; 3 kw. Ant 493 ft. Box 267 (26155). (304) 455-5700. Camity Bcstg. Net: ABC/FM. Format: AOR. ■ Thomas Loehr, pres; Thomas Myslinsky, gen mgr; Caryl Ward Barkwill, coml mgr. ■ Rates: \$12.24; 9.18; 12.24; 9.18.

Oak Hill

WOAY(AM)—1947: 860 khz; 10 kw-D (5 kw-CH). Box 251 (25901). (304) 465-0534. TWC 710-938-1633. Net: APR, UPI, ABC/I. Rep: Savalli/Gates. Format: MOR. ■ Robert R. Thomas Jr., pres; Curtis W. Butler, VP & gen mgr; Robert Cannon, coml mgr & prog dir; Steve Blair, prom mgr; George Strange, news dir; James Martin, chief engr.

WJRL(FM)—Co-owned with WOAY(AM). 1948: 94.1 mhz; 25.5 kw. Ant 650 ft. Stereo. Prog sep from AM. Format: C&W. ■ WOAY-TV affil.

Parkersburg

WADC(AM)—April 9, 1954: 1050 khz; 5 kw-D. 703 Market St. (26101). (304) 485-7354. Franklin Bcstg Inc. (acq 8-15-74). Net: MBS. Format: MOR. ■ Calvin Dailey Jr., pres, gen & prom mgr; C.J. Fagan, prog dir;

Randy Mollendick, mus dir; Mark Allen, news dir; Jeff Thurston, coml mgr; Charley Fagan, chief engr.

WBZ(FM)—Co-owned with WADC(AM). Sept 1, 1965: 99.3 mhz; 3 kw. Ant 210 ft. Stereo. Randy Jay Bcstg Co. Net: ABC/FM. Format: Top 40. ■ Raymond Reich, gen mgr; Steve Wells, coml mgr; Linda Wild, news dir. ■ Rates: \$6; 5.50; 6; 5.50.

WKYG(AM)—September 1947: 1230 khz; 1 kw-D, 250 w-N. Box 368 (26101). (304) 485-4565. Community Bcstg Service (acq 10-72). Net: ABC/I. Rep: Savalli/Gates. Format: Modern country. ■ H. Smoot Fahlgren, pres; Gary Pinkerman, coml & gen mgr; Kirk McCall, prog & mus dir; Marysue Jackson, news dir; Chuck Leavins, chief engr.

WQAW(FM)—Co-owned with WKYG(AM). March 1967: 103.1 mhz; 730 w. Ant 550 ft. Stereo. Format: MOR. ■ Mike Pyles, gen mgr.

WPAR(AM)—July 12, 1935: 1450 khz; 1 kw-D, 250 w-N. Box 449 (26101). (304) 485-4491. Burka Bcstg Co. Inc. (acq 9-1-74). Net: NBC. Rep: Jack Masla, Dome & Assoc. Format: MOR. ■ Bernard (Bud) Burka, pres; Richard Glaser, gen & coml mgr; Larry Hughes, prog & prom dir; Steve McCoy, mus dir; Kit Glaser, news dir; Randy Kinsolving, chief engr. ■ Rates: \$5; 5; 5; 5.

WXIL(FM)—1975: 95.1 mhz; 50 kw. Ant 500 ft. Stereo. Box 1228 (26101). (304) 485-7425. Electrocom. Format: AOR, Top-40. ■ David A. Strock, pres & gen mgr; Jack Fitzgerald, prog & mus dir; John Valteau, coml mgr; Abby Hayhurst, prom mgr; Timothy A. Sharp, news dir; Tim Miller, chief engr. ■ Rates: \$13; 11; 13; 11.

Philippi

***WQAB(FM)**—October 1975: 91.3 mhz; 10 w. Ant 46 ft. Alderson-Broadus College (26416). Alderson-Broadus College. Format: Diversified. ■ Mike Digman, gen mgr; Richard Hudson, media specialist.

Pineville

WWYO(AM)—1949: 970 khz; 1 kw-D. Box 549 (24874). (304) 732-7970. Wyoming Bcstg Co. Net: UPI. Rep: Regional Reps. Format: Top-40. ■ Robert D. Bailey Jr., pres; R.D. Bailey III, exec VP & news dir; L.R. Parks, opns mgr; Ken Edwards, sls mgr; Rex Casleton, mus dir; Brian Scott, sports dir; Cheryl Cook, traffic & office mgr; R. Kerbawy, chief engr. ■ Rates: \$4.15; 4.15; 4.15; 4.15.

Princeton

WAey(AM)—December 1947: 1490 khz; 1 kw-D, 250 w-N. Box 1011 (24740). (304) 425-2151. Betap Corp. (acq 4-1-73). Format: C&W. ■ Henry G. Beam, pres, gen & coml mgr; Jack Sheridan, prog & mus dir; prom mgr; Brian Baxter, news dir; Raymond G. Kelly, chief engr. ■ Rates: \$5.50; 5.50; 5.50; 5.50.

WAey-FM—September 1971: 95.9 mhz; 3 kw. Ant 285 ft. Stereo. Net: APR. Prog sep from AM. Format: Relig. ■ Rates: \$3; 3; 3; 3.

Rainelle

WRRL(AM)—1974: 1130 khz; 1 kw-D. Box 764 (25962). (304) 438-7811. R-B Co. ■ Bruce Glenn Barker, pres.

WRRL-FM—February 1977: 96.7 mhz; 1.1 kw. Ant 460 ft.

Ravenswood

WMOV(AM)—1953: 1360 khz; 1 kw-D. Box 647 (26164). (304) 273-2544. Good Neighbor Bcstrs Inc. Net: APR. Format: C&W. ■ Rex Osborne, pres & gen mgr; H. Jones, mus dir; Ruth Brooks, coml mgr; Dave Hoyt, prog dir; Darrell Roush, prom mgr; Doug Cooper, news dir. ■ Rates: \$5.50; 5.50; 5.50; 5.50.

Richwood

WVAR(AM)—January 1958: 600 khz; 1 kw-D. Box 349 (26261). (304) 846-2514. R-S Bcstg Co. (acq 1-1-65). Format: Variety. ■ C. Farrell Johnson, pres & chief engr; Jane W. Mundy, coml mgr; Randall F. Smith, prog dir & prom mgr.

Romney

***WJGF(FM)**—March 30, 1973: 91.5 mhz; 10 w. Ant

42 ft. East Main St. (26757). (304) 822-3521, ext. 241. West Virginia Schools for the Deaf and Blind. Net: ABC, MBS. Format: Variety. ■ George E. Keady, gen mgr.

Ronceverte

WRON(AM)—1947: 1400 khz; 1 kw-D, 250 w-N. Box 100 (24970). (304) 645-3425. Radio Greenbrier Inc. (acq 1969). Net: MBS. Rep: Dome. Format: Contemp, C&W. Spec prog: Farm 20 hrs wkly. ■ Roy D. Wooster Jr., pres; Betty Fisher, coml mgr; Mike Kidd, prog dir; Jason Matthews, mus dir; David Moore, chief engr. ■ Rates: \$6.95; 6.95; 6.95; 5.90.

St. Albans

WKLC(AM)—Jan 14, 1956: 1300 khz; 1 kw-D. Box 556 (25177). (304) 722-3308. WBH Inc. (acq 7-71). Net: APR, MBS. Rep: Dome. Format: C&W, religious. ■ William B. Harrison, pres; Skeeter Dodd, gen mgr; Bob Able, prog dir; Dave Newhouse, chief engr; Tom Nester, mus dir. ■ Rates: \$5.60; 4.90; 5.60; —.

WKLC-FM—Jan 1, 1966: 105.1 mhz; 50 kw. Ant 500 ft. Stereo. Prog sep from AM. Format: C&W. ■ Scott Berg, mus dir. ■ Rates: \$5.90; 4.90; 5.90; 4.90.

Salem

***WITB-FM**—July 29, 1976: 91.1 mhz; 10 w. Salem College (26426). Salem College. Net: ABC/FM. Format: Educational. ■ Donald Kemmerer, gen mgr.

Shepherdstown

***WSHC(FM)**—1974: 88.7 mhz; 10 w. Ant 80 ft. Box 277, Shepherd College (25443). Shepherd College. Format: Progs, Top 40. ■ Prince B. Woodward, chancellor; George Wilson, fac adv; Joe Griffin, mgr.

South Charleston

WSCW(AM)—Dec 13, 1963: 1410 khz; 1 kw-D. Box 8718 (25303). (304) 744-5388. CLW Communications Group Inc. (acq 11-75). Net: MBS. Format: Relig. ■ Spiros Zodiates, pres; Jerry Siler, VP; Ted Williams, gen mgr; Tracy Sears, coml mgr; Sue Leach, office mgr; Alan Kingery, mus dir; Pam Williams, dir woman affrs; Jack Marchio, news dir; Noel Richardson, chief engr. ■ Rates: \$7; 7; 7; 7.

Spencer

WVRC(AM)—Sept 12, 1961: 1400 khz; 1 kw-D, 250 w-N. 106 Radio St. (25276). (304) 927-3760. MPY Bcstg Co. (acq 11-1-77). Rep: Keystone. Format: Div. ■ James E. Damron, VP & gen mgr; W. Ellis, prog dir; Scot Epling, mus dir; Sam Hall, news dir; Larry Koenig, chief engr. ■ Rates: \$3.50; 3.50; 3.50; 2.

Sutton

WSQB(AM)—Jan 22, 1964: 1490 khz; 1 kw-D, 250 w-N. DA-1. Box 514 (26601). (304) 765-7373. Centerstate Bcstg (acq 9-76). Format: MOR, C&W. Spec prog: Farm 1 hr, rel 15 hrs wkly. ■ William Becker, pres; Jim Milliken stn mgr, prog, mus & news dir; Elizabeth Singleton, sls mgr. ■ Rates: \$2.75; 2.75; 2.75; 2.75.

Weirton

WEIR(AM)—Sept 15, 1950: 1430 khz; 1 kw-U, DA-2. 3578 Penn. Ave. (26062). (304) 723-1430. Gilcom Corp. (acq 8-76). Net: MBS. Rep: Masla, Dome. Format: MOR. Spec prog: Ital 1 hr, Greek 1 hr wkly. ■ Edward T. Giller, pres; John Rambo, stn mgr; Gary Wickham, sls mgr; Roger Corey, prog dir; Jack Michaels, mus dir; Celeste Michaels, news dir. ■ Rates: \$15.50; 13; 15.50; 7.

Welch

WELC(AM)—Aug 19, 1950: 1150 khz; 1 kw-D. Box 949 (24801). (304) 436-2131. Pocahontas Bcstg Co. Net: UPI. Rep: Keystone. Format: MOR, Oldies, religious, C&W. ■ Sam Sidote, pres, gen & coml mgr; Mary Sidote, prog dir; & prom mgr; John Sidote, mus dir & news dir; Marvin Smallwood, chief engr. ■ Rates: \$3; 3; 3; —.

WXEE(AM)—Dec 1, 1955: 1340 khz; 1 kw-D, 250 w-N. Box 1340 (24801). (304) 436-4191. Mountaineer Bcstg (acq 6-1-78). Net: ABC/C. Format: Top 40. Spec progs: Relig 10 hrs, C&W 1 hr, Black 3 hrs wkly. ■ Tommy L. Kuhn, pres; W. Dale Ellis, VP; James A. Sassa,

prog & news dir; David L. Bly, chief engr. ■ Rates: \$3.50; 3.50; 3.50; 3.50.

Weston

WHAW(AM)—Feb 14, 1948: 980 khz; 1 kw-D. Box 431 (26542). (304) 269-5555. Central W. Va. Service Corp. (acq 6-11-54). Rep: Dome & Associates, Regional. Format: C&W. ■ Richard H. Ralston, pres; Mrs. Ruth Brown, sec-treas; Terry B. White, gen mgr & prog dir; George Whelan, news dir; Stanley Brown, chief engr. ■ Rates: \$3.05; 3.05; 3.05; 3.05.

WSSN(FM)—Co-owned with WHAW(AM). Aug 29, 1972: 102.3 mhz; 940 w. Ant 490 ft. Format: Top-40. Prog sep from AM. ■ Rates same as AM.

Wheeling

WCPI(FM)—Listing follows WWVA(AM).

WKWK(AM)—May 2, 1941: 1400 khz; 1 kw-D, 250 w-N. Box WK (26003). (304) 232-2250. Community Service Bcstg (group owner; acq 1975). Net: ABC/C. Rep: Torbet. Format: Contemp. ■ Jerome Glassman, pres; Bill Glassman, VP; Bill Musser, gen mgr; Tom Schlosser, stn mgr; Jim Roberts, mus dir; Bill Murdock, news dir.

WKWK-FM—March 17, 1948: 97.3 mhz; 50 kw. Ant 460 ft. Stereo. Format: Contemp.

WNEU(AM)—April 7, 1963 1600 khz; 5 kw-D. Broadcast House, Box 6462 (26003). (304) 233-1470. Radio Wheeling Inc. Format: MOR. ■ Gene B. Johnson, pres & gen mgr; Neil B. Fondas, sls mgr; Barry Chase, prog dir; Dave Amos, mus dir; Donald Wayne, news dir; Carl Robbins, chief engr. ■ Rates: \$18; 17; 17; 17.

***WPHP(FM)**—April 4, 1977: 91.9 mhz; 10 w. Wheeling Park H.S. (26003). (304) 242-5092. Ohio County Board of Education. Format: Top-40. ■ A.L. Zeidman, gen mgr.

WTRF(FM)—October 1966: 107.5 mhz; 12.5 kw horiz; 11 kw vert. Ant 870 ft horiz, 910 ft. vert. Stereo. 96 16th St. (26003). (304) 232-7777. TWX 710-932-8241. Forward Tele-Productions Inc. (acq 4-8-69). Group owner: Forward Communications Corp. Net: NBS. Format: Btfl Mus. ■ Charles E. Sherman, pres; Vince Ritzenthaler acct exec; Mark Davis, news dir; Howard Daubenmeyer, chief engr. ■ WTRF-TV affil.

***WVNP(FM)**—Not on air, target date unknown: 89.9 mhz; 25 kw. Ant 300 ft. Stereo. Bldg 6, Capitol Complex, Charleston (25305). (304) 348-3239. W. Va. Educational Bcstg Authority. Format: Class, jazz, ed. ■ Philip C. English, exec sec.

WWVA(AM)—December 1926: 1170 khz; 50 kw-U, DA-N. 1015 Main St. (26003). (304) 232-1170. Columbia Pictures Radio Inc. (acq 9-1-72). Group owner: Columbia Pictures Industries. Net: ABC/I. Rep: Robert Eastman. Format: C&W & relig. ■ J. Ross Felton, gen mgr; Richard L. Howard, stn mgr; Bill Berg, prog dir; Honor (Bud) Forte, mus dir; John Price, news dir; Carl D. Miller, chief engr. ■ Rates: \$50; 40; 50; 30.

WCPI(FM)—Co-owned with WWVA(AM). September 1947: 98.7 mhz; 50 kw. Ant 390 ft. Prog sep from AM. ■ Charles Whetsel, opns mgr. ■ Rates same as AM.

White Sulphur Springs

WSLW(AM)—1971: 1310 khz; 5 kw-D. Box 610 (24986). (304) 536-1310. Regional Radio Inc. Net: ABC/I. Format: MOR, diversified. Spec progs: Farm 6 hrs, C&W 12 hrs wkly. ■ Claude F. Jones, gen mgr & chief engr; Paul Rose, prog dir; Ricki Carruth, news dir. ■ Rates: \$5.25; 5.25; 5.25; —

Williamson

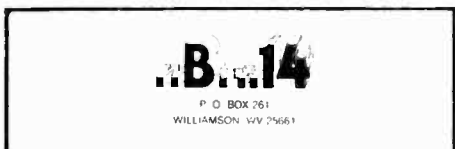

WBTH(AM)—April 19, 1939: 1400 khz; 1 kw-D, 250 w-N. Box 261 (25661). (304) 235-3600. Harvit Bcstg Corp. (acq 6-8-66). Net: MBS. Format: MOR. ■ Robert B. Harvit, pres; Janet C. Evans, VP & gen mgr; Greg Crawford, continuity dir; Ray Arthur, prog & mus dir;

Don Anderson, prom mgr; Peter Bean, news dir; Harold Cremeans, chief engr. ■ Rates: \$6; 6; 6; 6.

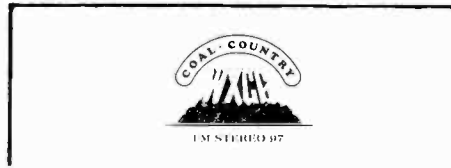

WXCC(FM)—Co-owned with WBTH(AM). Oct 27, 1978: 96.5 mhz; 50 kw. Ant 500 ft. Sep from AM. Format: C&W. ■ Phillip Knapp, prog dir. ■ Rates same as AM.

Wisconsin

Amery

WXCE(AM)—Jan 23, 1978: 1260 khz; 5 kw-U, DA-2. Box 1260 (54001). (715) 268-7185. Polk County Bcstg Net: ABC/E. Rep: Ewing. Format: C&W. Spec progs: Farm 2 hrs wkly. ■ Scott Slocum, gen mgr; Dave Hallin, sls mgr; Cary Dean, prog dir; J. Henderson, mus dir; Rey Lark, chief engr. ■ Rates: \$8.70; 7.40; 8.70; 6.10.

Antigo

WATK(AM)—March 15, 1948: 900 khz; 250 w-D. Box 310, Hwy 45 S (54409). (715) 623-4124. Antigo Bcstg Co. Net: APR. Format: C&W. ■ Roger L. Utneher, pres & gen mgr; Jeff Wagner, coml mgr; Gary Hartl, mus & news dir. ■ Rates: \$5; 5; 5; 5.

WRLO-FM—Co-owned with WATK(AM). Nov 11, 1973: 104.9 mhz; 3 kw. Ant 280 ft. Prog sep from AM. Stereo. Format: Top-40. ■ Rates same as AM.

Appleton

WHBY(AM)—Dec 1, 1925: 1230 khz; 1 kw-D, 250 w-N. 600 S. Lawe St (54911). (414) 733-6639. Telegraph-Herald Inc. (acq 1975). Net: APR, Wisconsin. Rep: PRO Radio. Format: MOR. ■ L. J. Lancer, gen & coml mgr; Carl King, prog dir; Ray Waiter, news dir; Ron Kazda, chief engr.

***WLFM(FM)**—March 10, 1956: 91.1 mhz; 10.5 kw. Ant 120 ft. Stereo. 113 S. Lawe St. (54911). (414) 739-3681, ext 602. Lawrence U. Format: Fine Arts. Spec prog: Sp 2 hrs, jazz 10 hrs, senior citizens 3 hrs wkly. ■ Larry E. Page, dir of bcstg & chief engr.

WVMS(AM)—1952: 1570 khz; 1 kw-D. Box 1035, Neenah (54956). (414) 725-5331. Fox Valley Communications Corp. (acq 9-23-78). Net: ABC/E. Format: Top-40, oldies. ■ Harry Jacobs Jr., pres; James F. Bethke, gen & coml mgr; Dan Hulbert, prog dir; Jack Sigl, news dir; Don Hollister, chief engr. ■ Rates: \$7; 6; 7; 6.

WAPL-FM—Co-owned with WVMS(AM). Dec 24, 1965: 105.7 mhz; 50 kw. Ant 210 ft. (CP: 48 kw horiz, 3.8 kw vert. Ant 215 ft horiz, 200 ft vert). Stereo. Prog dups AM 5%. Format: AOR. Spec prog: Jazz 3 hrs wkly. ■ Geof Krause, coml mgr; Dana Eilandson, prog dir; Laura Stewart, mus dir. ■ Rates: \$8.50; 7.50; 8.50; 5.50.

Ashland

WATW(AM)—May 1, 1940: 1400 khz; 1 kw-D, 250 w-N, DA-1. Box 627 (54806). (715) 682-2727. Ashland Bcstg Corp (acq 5-1-77). Net: ABC/E. Format: MOR, top-40. Spec prog: Farm 3 hrs wkly. ■ Fred Drewry, pres; Tom Peterson, prog dir; Russ Johnston, chief engr. ■ Rates: \$6; 6; 6; 6.

WATW-FM—August 1, 1972: 95.9 mhz; 3 kw. Ant 155 ft. WATW-FM Inc. Dups AM 100%. ■ Rates same as AM.

Auburndale

***WLBL(AM)**—1922: 930 khz; 5 kw-D. 732 N. Midvale Blvd., Madison (53705). (608) 266-0036. State of Wis., Education Communications Bd. See *WERN(FM) Madison.

West Virginia, Wisconsin Radio

Baraboo

WBOO(AM)—Aug 14, 1967: 740 khz; 250 w-D. 425 Oak (53913). (608) 356-3507. Baraboo Bcstg Co. Net: ABC/C. Format: Diversified. ■ Burt N. Murphy, pres, gen mgr, news dir & chief engr; Pauline K. Murphy, coml, prom mgr & prog dir; Mary T. Murphy, mus dir. ■ Rates: \$3; 2.50; 3; —

WLVE(FM)—Co-owned with WIBU(AM) Poynette. 1947: 94.9 mhz; 37 kw. Ant 1,300 ft. 2041 Atwood Ave., Madison (53704). (608) 244-1112. Community Service Radio Inc. (group owner; acq 11-1-69). Net: Wisconsin. Format: Btfl mus. ■ Thomas R. Holter, pres & gen mgr; Victor M. Aime, coml mgr; Dean Sherwood, prog & mus dir; George Coburn, news dir; John Schmelzer, chief engr. ■ Rates: \$17; 17; 17; 17.

Beaver Dam

WBEV(AM)—March 21, 1951: 1430 khz; 1 kw-U, DA-N. 98 Stoddart St., Box B (53916). (414) 885-4442. Beaver Dam Radio Inc. (acq 2-1-73). (Group owner: McNaughton Stns. Net: ABC/I. Format: MOR. Spec prog: Farm 5 hrs wkly. ■ W. John Klingler, mgng owner; Norm Gray, sports dir; John Klingler, coml mgr; John Moser, opns & news dir; Ed Hoefs, mus dir; Clifford Groth, chief engr.

WXRO(FM)—Co-owned with WBEV(AM). July 15, 1968: 95.3 mhz; 3 kw. Ant 300 ft. Stereo. Progs sep from AM. Net: ABC/E, Midwest Farm & Outdoor Net. Format: Modern Country. ■ John Klingler, coml mgr.

Beloit

***WBCR-FM**—Nov 30, 1965: 88.1 mhz; 10 w (53511). (608) 365-9734. Beloit College. Format: Educl, diversified. ■ Carl Balsou, dir of radio-TV.

WBEL(AM)—1948: 1380 khz; 5 kw-U, DA-N. Box 27, 504 West Grand Ave. (53511). (608) 365-6641. Salter Bcstg Co. (group owner). (Licensed to South Beloit, Ill. Main studios in Beloit, Wis.) Net: Wisconsin Farm, UPI. Rep: PRO Radio. Format: Diversified, MOR. Spec prog: Farm 3 hrs, black 1 hr, C&W 10 hrs, wkly. ■ Russell G. Salter, pres; Joseph E. Moen, VP & gen mgr; Irv Andreoni, sls mgr; Bill Dommer, asst mgr; Jerry Dunbar, mus dir; John Weitzel, news dir; Chuck Ingle, chief engr. ■ Rates: \$14.25; 13; 14.25; 13.

WGEZ(AM)—Sept 26, 1948: 1490 khz; 1 kw-D, 250 w-N. Box 416 (53511). (608) 365-8865. Seehafer Bcstg (acq 7-1-76). Net: MBS. Rep: Dore/Walton. Format: Ad Contemp. ■ Don Sheehafer, pres; Lois Keitch Moore, stn mgr; Bob Gagne, opns dir; Ed Sterling, news dir; Lee Shannon, sports dir; Harry Engle, chief engr. ■ Rates: \$12.50; 12.50; 12.50; 12.50.

Berlin

WISS(AM)—June 28, 1971: 1090 khz; 500 w-D. 112 N. Pearl St., Box 5 (54923). (414) 361-3551. Kingsley H. Murphy Jr. Net: Wisconsin, APR. Format: C&W, prog, farm. Spec progs: Sp 1 hr wkly. ■ Kingsley H. Murphy Jr., pres; Malcolm H. MacDonald, gen mgr; Barbara A. Brook, opns mgr; Mark Lewis, mus dir; Greg Allen, news dir; Joe Williams, chief engr. ■ Rates: \$5.95; 5.95; 5.95; 5.95.

WISS-FM—July 31, 1972: 102.3 mhz; 3 kw. Ant 155 ft. Dups AM 60%. ■ Rates: \$7; 7; 7; 7.

Black River Falls

WWIS(AM)—Aug 23, 1958: 1260 khz; 1 kw-D. Box 427 (54615). (715) 284-4391. WWIS Radio Inc. (acq 5-1-68). Net: UPI. Format: Variety. ■ Robert E. Smith, pres; Charles Nibbe, sls mgr; Theresa Kerr, traf mgr; Nelson Lent, VP, gen mgr; Nelson Lent, chief engr; Mary Woods, news dir. ■ Rates: \$5.50; 5.50; 5.50; 5.50.

Brule

***WBSA(FM)**—Sept 14, 1952: 89.9 mhz; 38 kw. Ant 550 ft. 732 N. Midvale Blvd. State of Wis. Educational Communications Bd. See *WERN(FM) Madison.

Burlington

***WBSD(FM)**—April 7, 1975: 89.1 mhz; 30 w. Ant 107

Wisconsin Radio

ft. 225 Robert St. (53105). (414) 763-6532. Burlington Area School District. Format: Prog, jazz, Top-40. Spec progs: Classical 5 hrs, jazz 19 hrs, Bluegrass 2 hrs wkly. ■ Terry Havel, faculty advisor; Jeff Kerkman, gen mgr.

Chippewa Falls

WYAY(AM)—Sept 7, 1958: 1150 khz; 5 kw-D. 100 1/2 N. Bridge St. (54729). (715) 832-1530. TWX 715-221-0559. WAYY Inc. (acq 7-1-63). Group owner: Post Corps Stns. Net: ABC. Rep: H-R/Stone, Hurley. Format: MOR. Spec progs: Farm 5 hrs wkly. ■ Victor Minahan, pres; David L. Nelson, VP-treas, mgr Post Corp stns; Elmo Reed, dir engrg Post Corp stns; Larry Busse, gen mgr; Gil Buettner, news dir; Robert Fallis, chief engr. ■ Rates: \$20; 16; 20; 10.

WAXX-FM—See Eau Claire

WCFW(FM)—Oct 20, 1968: 105.5 mhz; 3 kw. Ant 300 ft. 1034 1/2 Warren St. (54729). (715) 723-2257. Bushland Radio Specialties. Format: MOR, old time polka. Spec prog: Classical 1 hr wkly. ■ Roland L. Bushland, gen mgr & prog dir; Larry Seidling, chief engr. ■ Rates: \$5; 5; 5.

Delafield

***WHAD(FM)**—May 30, 1948: 90.7 mhz; 79 kw. Ant 700 ft. 732 N. Midvale Blvd., Madison (53705). (608) 266-0036. State of Wis Educational Communications Bd. See *WERN(FM) Madison.

Dodgeville

WDMP(AM)—Nov 1, 1968: 810 khz; 250 w-D. Box 116 (53533). (608) 935-2302. Dodge-Point Bcstg Co. Net: Wis. Farm, UPI. Rep: Walton. Format: C&W. ■ Louise E. Hamlin, pres; Richard A. Carroll, gen mgr; Wendell F. Hamlin, prog dir; Andy Karsen, news dir. ■ Rates: \$3.75; 3.75; 3.75; —.

WDMP-FM—Nov 1, 1968: 99.3 mhz; 1.1 kw. Ant 460 ft. prog dups AM 100%.

Durand

WRDN(AM)—Oct 24, 1968: 1430 khz; 1 kw-D. Box 208, 300 W. Main St. (54736). (715) 672-8989. WRDN Inc. (acq 11-1-72). Net: UPI. Rep: Courtney Clifford. Format: Div. Spec prog: Farm 19 hrs wkly. ■ Richard H. Darby, pres; Russ Kent, gen mgr; Norman Herman, farm dir. ■ Rates: \$10.80; 9.80; 10.80; 7.80.

WRDN-FM—Sept 1, 1973: 95.9 mhz; 930 w. Ant 500 ft. Prog dups AM 100%.

Eagle River

WERL(AM)—May 23, 1961: 950 khz; 1 kw-D. Box 309 (54521). (715)479-4451. Eagle River Bcstg Co. Rep: Walton. Format: MOR. Spec prog: Ger 2 hrs wkly. ■ George Palo, pres & gen mgr; Frank Burchby, coml mgr; Robert Rosenak, stn mgr; Kathy Burke, prog dir; Tom Korth, chief engr.

WERL-FM—July 31, 1971: 94.3 mhz; 3 kw. Ant 245 ft. Prog dups AM 90%. Format: MOR.

Eau Claire

WAXX(FM)—Co-owned with WYAY(AM) Chippewa Falls. Feb 1965: 104.5 mhz; 100 kw. Ant 1800 ft. Dups AM 40%. Stereo. 1907 S. Hastings Way (54701). (715) 832-1530. TWX 715-221-0559. WEAU Inc. Group owner: Post Corp. ■ WEAU-TV affil.

WBIZ(FM)—Listing follows WJJK(AM).

WEAQ(AM)—May 1937: 790 khz; 5 kw-U, DA-N. Box 1 (54701). (715) 832-3463. Bcstr Svcs Inc. (acq 11-1-59). Net: NBC. Rep: Torbet, Ewing. Format: Contemp. ■ Charles R. Dickoff, pres & gen mgr; Don Smith, sls mgr; Rick Roberts, prog dir; Steve J. Dickoff, opns mgr; Rick Roberts, mus dir; Fran Booton, news dir; Bill Holden, chief engr. ■ Rates: \$16.35; 9.90; 13.75; 6.80.

WIAL(FM)—1946: 94.1 mhz; 100 kw horiz, 31 kw vert. Ant 360 ft. Stereo. Box 660 (54701). (715) 834-5385. WIAL Stereo Radio Inc. (acq 11-1-59). Net: NBC. Rep: Torbet, Ewing. Format: Btfl mus. ■ Charles

R. Dickoff, pres & gen mgr; Steven J. Dickoff, prog dir; Fran Booton, news dir; Robert Onarheim, sls mgr; Bill Holden, chief engr. ■ Rates: \$7.75; 7.05; 7.40; 6.10.

WJJK(AM)—Nov 11, 1947: 1400 khz; 1 kw-D. 250 w-N. Box 24, 609 Cameron St. (54701). Sentry Bcstg Inc. Net: MBS. Rep: Savalli/Gates. Format: C&W. ■ Donald Colby pres; Wayne Phillips, gen mgr. Dave Shannon, prog dir; Wayne Elliot, mus dir; Sue Morrison, prom mgr; Mike Sullivan, news dir; Jim Casey, chief engr. ■ Rates: \$7.50; 5.50; 6.50; 4.50.

WBIZ(FM)—Co-owned with WJJK(AM). Dec 1967: 100.7 mhz; 100 kw. Ant 740 ft. Stereo. Prog sep from AM. (715) 835-1007. Net: ABC/C. Format: Top-40. ■ Brian Ketz, opns mgr. ■ Rates: \$10.50; 8.50; 9.50; 7.50.

WOKL(AM)—April 1948: 1050 khz; 1 kw-D. 1819 Mitchell St. (54701) (715) 832-1629. OK Radio. (acq 6-22-61). Net: ABC/E. Rep: Keystone KBS. Format: Pop-disco. ■ Robert E. Nelson, pres & gen mgr; John Wagner, prog & news dir; Ron Viste, chief engr. ■ Rates: \$7; 7; 7.

***WUEC(FM)**—1975: 89.7 mhz; 10 w. Ant 132 ft. University of Wisconsin-Eau Claire (54701). (715) 836-4170. Bd of Regents, U. of Wis. Format: Diversified. Spec prog: Classical 14 hrs, French 1 hr, German 1 hr wkly. ■ Dr. Robert L. Bailey, gen mgr.

Fond du Lac

KFIZ(AM)—July 6, 1923: 1450 khz; 1 kw-D. 250 w-N. Box 1167, 254 Winnebago Dr. (54935). (414) 921-3770. PBS Radio Group Inc. (group owner; acq 3-1-75). Net: APR. Rep: Walton. Format: MOR, news, inf. Spec prog: Farm 4 hrs wkly. ■ Donald G. Jones, pres; Joe Goesser, VP opns; Bruce Grassman, VP sls; Mike Casper, sports dir; Max Showalter, news dir; Bob Schaeffer, chief engr. ■ Rates: \$14.15; 9.85; 12.65; 2.55.

WFON(FM)—Oct 5, 1967: 107.1 mhz; 3 kw. Ant 300 ft. Stereo. Box 1195 (54935). (414) 921-1071. Costas Enterprises. (acq 12-4-75). Format: MOR. Spec prog: Farm 6 hrs wkly. ■ Donald Rabbitt, pres & gen mgr; Paul C. Chasteen, coml mgr; James Zielinski, prog dir; Dan Martin, mus dir. ■ Rates: \$9.75; 9.75; 9.75; 9.75.

Fort Atkinson

WFAW(AM)—Jan 24, 1963: 940 khz; 500 w-D, DA. Box 94 (53538). (414) 563-6351. Goetz Bcstg Corp. (group owner). Net: ABC/C. Format: MOR. ■ Nathan L. Goetz, pres; Vern Falk, VP & gen mgr; Jean Gilbertson, news dir; Johnny Gardner, prog dir; Jim Klug, mus dir; Scott Trentadue, coml mgr; Gary Moen, news dir; Cliff Groth, chief engr. ■ Rates: \$7.06; 7.06; 7.06; 7.06.

WFAW-FM—Sept 4, 1959: 107.3 mhz; 50 kw. Ant 500 ft. Stereo. Progs sep from AM. Format: Btfl music. ■ Rates: \$9.71; 9.71; 9.71; 9.71.

Green Bay

WDUZ(AM)—June 19, 1947: 1400 khz; 1 kw-D. 250 w-N. 225 N. Adams, Box 36 (54305). (414) 435-5331. Green Bay Bcstg Co. Net: ABC/C. Rep: McGavren-Guild. Format: Contemp, top 40. ■ Ben A. Laird, pres; Ken Peterson, gen mgr; James V. Mattson, sls mgr; William C. Laird, stn mgr; Gregg Albert, prog & mus dir; Doug Moore, chief engr.

WDUZ-FM—July 1, 1967: 98.5 mhz; 100 kw. Ant 500 ft. Stereo. Prog sep from AM. Format: Better mus/Lush. ■ Gary Evans, FM coord.

***WGBP-FM**—February 1975: 90.1 mhz; 10 w. 610 Maryhill Dr. (54303). (414) 494-2311. Premontré Bd. of Educ. Format: Diversified. ■ Clayton Toonen, gen mgr; Dennis Ledvina, chief engr.

***WGBW(FM)**—Aug 26, 1974: 91.5 mhz; 3 kw. Ant 115 ft. Stereo. Instructional Svcs. U. of Wis. at Green Bay (54302). (414) 465-2444. Bd. of Regents, U. of Wis. System. Net: NBC. Format: Alternative. Spec progs: Class 10 hrs, jazz 12 hrs wkly. ■ Paul West, of-fice mgr; Steve Brenzel, prog dir; Rick Panneck, mus dir; Pam Cucinello, prom mgr; Jayne McMahn, news dir; Gary Mach, chief engr.

WGEE(AM)—April 6, 1925: 1360 khz; 5 kw-U, DA-N. 115 S. Jefferson St. (54301). (414) 435-3771. TWX 910-263-1260. Midwest Communications (acq 1975). Net: NBC. Wis. APR. Rep: Blair. Format: C&W. Spec prog: Farm 5 hrs wkly. ■ D.E. Wright, pres & gen mgr; Steve Woodbury, coml mgr; John Zucker, stn

mgr; Randy Allen, mus dir; Steve Ellingboe news dir; Steve Konopka, chief engr. ■ Rates: \$28; 18; 18; 18.

WIXX(FM)—Co-owned with WGEE(AM). Nov 1, 1960: 101.1 mhz; 100 kw. Ant 1,080 ft. Stereo. Prog dups AM 5%. Net: ABC/FM. Format: Top-40. ■ Don Roberts, opns dir; Dennis Mentzons, coml mgr. ■ Rates: \$30; 30; 30; 30.

WNFL(AM)—Dec 12, 1947: 1440 khz; 5 kw-D. 500 w-N, DA-2. Box 520, Bellevue Rd. (54305). (414) 468-5445. Communications Prop. Inc. (group owner; acq 3-1-73). Net: NBC. Rep: Buckley Radio Slis. Format: Adult contemp. ■ W. Thomas Simmons, VP & gen mgr; Bob Hooper, prog dir; Bob Beck, mus dir; Larry Waskosky, sls mgr; Fred Cataland, news dir; Tom Lewis, chief engr. ■ Rates: \$10; 8.25; 10; 8.25.

***WPNE-FM**—January 15, 1973: 89.3 mhz; 55 kw. Ant 940 ft. 732 North Midvale Blvd., Madison (53705). (608) 266-0036. Educational Communications Board. See *WERN(FM) Madison.

Hartford

WTKM(AM)—1951: 1540 khz; 500 w-D. Box 216 (53027). (414) 673-3550. Iroquois County Bcstg Co. (acq 11-1-70). Rep: Walton. Format: MOR, polka. Spec prog: Ger 3 hrs wkly. ■ Samuel Martin, pres; Jerry Gresenz, gen, coml & prom mgr; Carl Hulbert Jr., prog, mus & news dir; Dick Feutz, chief engr. ■ Rates: \$8; 8; 8; 8.

WTKM-FM—Oct 1, 1973: 104.9 mhz; 3 kw. Ant 300 ft. Prog dups AM 50%. Format: MOR, polka. ■ Rates same as AM.

Hayward

WHSM(AM)—Dec 21, 1957: 910 khz; 5 kw-D. DA-D. Route 8 (54843). (715) 634-4836. Inland Communication Corp. (acq 4-15-77). Net: MBS. Rep: Keystone. Format: MOR. ■ William Landgraf, pres & gen mgr; Clarence Campbell, stn mgr; Gary Wernlund, prog & sports dir; Keith Harmon, news dir; Doug White, chief engr. ■ Rates: \$5.50; 5; 5; —.

WRLS-FM—April 16, 1968: 92.1 mhz; 3 kw. Ant 300 ft. Stereo. Box 2000 Rt. 3 (54843). (715) 634-4871. Pine-Aire Bcstg Corp. Net: ABC/I, Wisconsin State FM. Format: MOR, sports. ■ C. Roland Williamson, pres; Bernard Worek, gen mgr; Don Crawford, coml mgr; Dave Ortmann, prom mgr; Dick Bender, stn mgr; Richard K. West, mus dir; Ray Murawski, news dir; Al Flora, chief engr.

Highland

***WHHI(FM)**—Sept 14, 1952: 91.3 mhz; 100 kw. Ant 560 ft. 732 N. Midvale Blvd., Madison (53705). (608) 266-0036. State of Wis Educational Communications Board. See *WERN(FM) Madison.

Hudson

WEVR-FM—See River Falls.

Jackson

WYLO(AM)—May 1, 1964: 540 khz; 250 w-D, DA. Box 18652 Milwaukee (53218). (414) 353-5300. Universal Bcstg of Milwaukee. (acq 4-1-67). Group owner: Universal Bcstg Corp. of N.Y. Rep: Universal Bcstg. Format: Inspirational, ethnic. Spec prog: Ger 17 hrs, Sp 17 hrs, Polka 13 hrs, Pol 3 hrs, wkly. ■ Sol Radoff, gen & coml mgr; Bob Bradley, prog dir; Herb Wittka, foreign prom dir; Larry Jay, news dir; Nels Harvey, chief engr. ■ Rates: \$15; 15; 15; —.

Janesville

WCLO(AM)—July 1930: 1230 khz; 1 kw-D. 250 w-N. 1 South Parker Dr. (53545). (608) 752-7895. Southern Wis. Radio Inc. (acq 10-8-76). Group owner: Gazette Printing Co. Net: APR. Format: MOR. ■ Marshall Johnson, pres; Robert Dailey, VP & gen mgr; Bill Bessire, coml mgr; Mike Matheson, prog dir; Stan Milam, news dir; Cliff Hahn, chief engr. ■ Rates: \$11.60; 8.76; 11.60; 7.

WJVL(FM)—Co-owned with WCLO(AM). October 1947: 99.9 mhz; 20 kw. horiz, 18 kw vert. Ant 200 ft. horiz, 135 ft. vert. Stereo. Prog sep from AM. Format: Btfl mus. Spec progs: Big band 4 hrs wkly. ■ Rates: \$5.20; 5.20; 5.20; 5.20.

Kaukauna

WKAU(AM)—Sept 25, 1965: 1050 khz; 1 kw-D, DA, Box 1050 (54130). (414) 739-9311. Fox River Communications. Group owner: Forward communications. Rep: PRO Radio. Format: Contemp. ■ Richard Dudley, pres; James S. Estler, gen & coml mgr; B. J. Corcker, prog dir; Steve Bailey, mus dir; Billy Day, news dir; Jim Rämmer, chief engr; Ron Martin, prom mgr.

WKAU-FM—Sept 1, 1969: 104.9 mhz; 3 kw. Ant 200 ft. Prog dups AM 100%.

Kenosha

***WGTD(FM)**—Dec 23, 1975: 91.1 mhz; 5 kw. Ant 135 ft. 3520 30th Ave. (53141). (414) 552-9483. Gateway Vocational, Technical & Adult Educl District. Net: NPR. Format: Informational, fine arts. Spec progs: Black 1 hr, Ger 1 hr, Sp 2 hrs wkly. ■ Gary D. Vaillan-court, gen mgr.

WJZQ(FM)—Listing follows WLIP(AM).

WLIP(AM)—May 11, 1947: 1050 khz; 250 w-D. Box 659 (53141). (414) 657-6162. Kenosha Bcstg Co. Net: APR. Format: MOR (ad contemp) ■ William L. Lipman, pres; Dex Card, gen mgr; Doug Nevel, prog dir; Brian Davis, news dir; James Sorenson, chief engr. ■ Rates: \$12.05; 9.65; 12.05; 9.65.

WJZQ(FM)—Co-owned with WLIP(AM). Dec. 22, 1962: 95.1 mhz; 22 kw. Ant 260 ft. Stereo. Prog sep from AM. Format: Top-40, AOR. ■ Doug Nevel, prog dir. ■ Rates: \$7.25; 7.25; 8.25; 8.25.

WKZN-FM—(Zion, Ill.) 1962: 96.9 mhz; 10 kw horiz, 8.1 kw vert. Ant 500 ft. 2700 Sheridan Rd., Zion, Ill. (60099). (312) 746-1484. C.D.I. Communications (acq 7-2-79). ■ John M. Carpenter, gen mgr; Charles E. King, stn mgr & chief engr; Kathryn Paul, prog mgr; Cynthia Resh, traffic mgr; Bob Ried, sports dir; Larry Joerger, news dir.

Kewaunee

WAUN(FM)—1974: 92.7 mhz; 3 kw. Ant 300 ft. Box 224A, Route 3 (54216). (414) 388-4852. Harbor Cities Bcstg Inc. Net: MBS, Wisconsin. Format: Polka. Spec progs: Polish 1.5 hrs, Ger 1 hr, Czech 1 hr wkly. ■ Andrew J. Brusda, pres & chief engr; Robert F. Stroebel, gen mgr; Thomas G. Murphy, sls mgr; Bud Whaley, prog dir; Cletus J. Bellin, mus dir; Dale W. Larsen, news dir. ■ Rates: \$4.05; 4.05; 4.05; 4.05.

Kimberly

WYNE(AM)—Aug 22, 1970, 1970: 1150 khz; 1 kw-D, DA-D. Box 92 (54911). (414) 233-6050, 739-1158. Ned Hughes Bcstg. Net: ABC/C. Rep: PRO Time Sls. Format: Contemp. ■ Howard Johnson, gen mgr; Scott Walker, prog dir & chief engr; Charlie Bennett, mus dir; Greg Jarret, news dir. ■ Rates: \$11.25; 8.75; 11.25; 8.75.

La Crosse

***WHLA(FM)**—Nov 21, 1950: 90.3 mhz; 57 kw. Ant 1,010 ft. 732 N. Midvale Blvd., Madison (53705). (608) 266-0036. State of Wis. Educational Communications Board. See *WERN(FM) Madison.

WIZM(AM)—Jan 2, 1923: 1410 khz; 5 kw-U, DA-2. Box 992 (54601). (608) 782-1230. Family Radio Inc. (acq 7-12-71). Group owner: Mid-West Family. Net: NBC, Wis. Rep: HR Stone. Format: Adult Contemp. ■ Dick Record, pres & gen mgr; Bill Mann, VP/sls mgr; Keith Anderson, prog dir; Ted Jacobsen, mus dir; Chris Jeffries, prom mgr; Randy Graff, news dir; Gene Uehling, chief engr. ■ Rates: \$11.15; 9.90; 11.15; 9.90.

WIZM-FM—1966: 93.3 mhz; 100 kw. Ant 540 ft. Prog sep from AM. Stereo. (acq 6-15-76). Format: Top 40. ■ Kevin Gephart, prog dir.

WKTY(AM)—May 1948: 580 khz; 5 kw-D, 1 kw-N, DA-2. Box 1148 (54601). (608) 782-6430. Lee & Assoc. Inc. (acq 4-1-54). Net: ABC/E. Rep: Buckley. Ewing (Minneapolis). Format: MOR, news. Spec prog: Farm 15 hrs wkly. ■ Herbert H. Lee, pres; R. H. Topinka, exec VP & gen mgr; Earl Hunter, sls mgr; Charlie Kearns, sports dir; Marilyn Bahwell, prom mgr; Eric Parsons, farm dir. ■ Rates: \$18.50; 16.50; 18.50; 15.

WSPL(FM)—Co-owned with WKTY(AM). January 1972: 95.9 mhz; 235 w. Ant 900 ft. Prog sep from AM. Net: ABC/FM. Format: AOR. ■ Rates: \$5; 5; 5; 5.

WLCX(AM)—May 1947: 1490 khz; 1 kw-D, 250 w-N, 201 S. 7th, Box 2017 (54601). (608) 784-7699. La Crosse Radio Inc. (acq 4-8-57). Net: APR. Rep: PRO Radio. Format: Top-40. ■ Jean Gitz, pres & gen mgr; Bob Russell, coml mgr; Michael Cunningham, prog dir; Pat Smith, mus dir; Virginia Sherwood, prom mgr; Joe Rohrer Jr., chief engr. ■ Rates: \$7.50; 6.05; 7.50; 6.05.

WLXR(FM)—Co-owned with WLCX(AM). 1975: 104.9 mhz; 1.35 kw. Ant 430 ft. Stereo. Box 1421 (54601). (608) 782-8335. Format: C&W. ■ Joe Rohrer Jr., gen mgr; Warren Lada, coml mgr; Bill Fulton, prog & mus dir; Bill Hoel, news dir. ■ Rates: \$7.05; 5.60; 7.05; 5.60.

***WLSU(FM)**—Jan 4, 1971: 88.9 mhz; 8.3 kw. Ant 540 ft. 1725 State St. U. of Wis.-La Crosse (54601). (608) 785-8380. Bd of Regents, U. of Wis. System. Net: NPR. Format: Ed, Jazz, classcl. ■ James Conway, dir; Glen Slaats, prog dir; Bob Seaquist, news dir; Sam Sokolik, chief engr; Jack Marlowe, pub affrs dir.

WLXR(FM)—Listing follows WLCX(AM).

WSPL(FM)—Listing follows WKTY(AM).

Ladysmith

WLDY(AM)—September 1948: 1340 khz; 1 kw-D, 250 w-N, Box 351 (54848). (715) 532-5588. Flambeau Bcstg Co. (acq 7-55). Net: ABC/E. Rep: Courtney-Clifford. Format: MOR, Top-40, C&W. Spec prog: Farm 3 hrs. live interviews 8 hrs wkly. ■ Ruth B. Nelson, pres & gen mgr; Bruce Anderson, coml mgr & chief engr; John Lovely, prog & news dir; Robert Krecjarek, mus dir. ■ Rates: \$7.60; 7.60; 6.25; 6.25.

WWIB(FM)—Dec 30, 1972: 103.7 mhz; 100 kw. Ant 680 ft. Stereo. Rt. 4, Box 141, Cornell (54729). (715) 723-2913. Stewards of Sound Inc. Net: Wisconsin, UPI. Format: Relig, MOR. Spec prog: Farm 12 hrs wkly. ■ Warren Steward, pres & gen mgr; Pete Loken, stn mgr; Addie Sprang, mus dir; Charlie Hepper, prom mgr; Harlan Reinders, chief engr; Greg Steward, sports dir.

Lake Geneva

WMIR(AM)—May 15, 1964: 1550 khz; 1 kw-D, DA, Box 552 (53147). (414) 248-6656. Southern Wisconsin Co. Inc. Rep: Walton. Net: APR. Format: Contemp. ■ Miriam B. Monroe, pres; Ed R. Brunn, gen mgr; Gerry L. Dexter, prog dir; William Huston, coml mgr; Mark Hollingsworth, mus dir; Tom Laughlin, news dir. ■ Rates: \$8.50; 8.50; 8.50; 8.50.

Lancaster

WGLR(AM)—Sept 9 1977: 1280 khz; 500 w. Box 587, 130 W Elm St. (53813). (608) 723-7671. Bert R. Peterson. Format: C&W. Spec prog: Farm 10 hrs wkly. ■ Bert R. Peterson, pres; Bev J. Peterson, VP gen mgr & prog dir. ■ Rates: \$7; 7; 5.50; —.

Madison

***WERN(FM)**—March 30, 1947: 88.7 mhz; 25 kw. Ant 990 ft. 732 N. Midvale Blvd. (53705). (608) 226-0036. State of Wis. Educational Communications Bd. Format: Educl. ■ Anton Moe, exec dir; Nancy Bauer, instructional sys dir; Paul Norton, deputy dir; Norman Michie, prog dir; William P. Estes, pub info off; William C. Woods, dir of engr.

***WHA(AM)**—1922: 970 khz; 5 kw-D, 821 University Ave. (53706). (608) 263-3970. Regents of U. of Wis. System. Net: NPR, Wisconsin Ed. Radio. Net. Format: Educational. ■ Ronald C. Bornstein, dir; Jack Mitchell, assoc dir; Linda Clauder, mus dir; Rudy Wolff, asst tech dir; Phil Corneuve, prog dir; Tom Clark, news dir. ■ WHA-TV affil.

WIBA(AM)—April 2, 1925: 1310 khz; 5 kw-U, DA-N, Box 99 (53701). (608) 274-5450. Badger Communications Inc. (acq 9-1-78). Group owner: Register Broadcast Group. Net: CBS. Rep: Selcom. Format: MOR, class. Spec prog: Farm 8 hrs wkly. ■ George B. Hagar, pres; Celest Regenber, stn mgr; Deane D. Osborne, sls mgr; Pat Sheridan, prog dir; Robert King, news dir; A.J. Corstvet Jr., chief engr. ■ Rates: \$ 20; 16/13; 16; 11.

WIBA-FM—March 1947: 101.5 mhz; 50 kw. Ant 450 ft. Stereo. Prog separate from AM. Format: Progs. ■ Peter J. Bolger, prog dir; Scott Watson, mus dir. ■ Rates: \$10.50; 10.50; 12; 12.

Wisconsin Radio

WISM(AM)—September 1948: 1480 khz; 5 kw-U, DA-2. Box 2058 (53701). (608) 271-1484. WISM Inc. (acq 11-1-59). Group owner: Mid-West Family. Rep: McGavren-Guild. Format: Contemp. ■ William R. Walker, pres; Philip Fisher, VP & sls mgr; Bill Vancil, prog mgr; Chris Cain, chief engr. ■ Rates: \$30; 21; 27.50; 10.50.

WISM-FM—September 1948: 98.1 mhz; 20 kw. Ant 350 ft. Stereo. Midwest FM Inc. Progs sep from AM. Format: MOR. ■ Rates: \$27.50; 21; 21; 10.50.

***WNWC(FM)**—April 30, 1959: 102.5 mhz; 50 kw. Ant 460 ft. Stereo. 3250 Gammon Rd., Rt. 2 (53711). (608) 271-1025. Northwestern College (acq 1-19-73). Net: UPI. Rep: Forrest Boyd (Washington D.C.). Format: Relig. Spec prog: Farm 1.5 hrs wkly. ■ William B. Berntsen, pres; Cornelius Keur, gen mgr; Carl Ramsey, stn mgr; Greg Walters, pro. mgr & prog dir; Mark Mohr, chief engr.

***WORT(FM)**—Dec 1, 1975: 89.7 mhz; 4 kw. Ant 105 ft. Stereo. Box 3219 (53704). (608) 249-0111. Back Porch Bcstg Inc. Format: Jazz, classical, diversified. ■ Joan G. Rubel, pres; Dan Kahn, mus dir; Jeff Lange, prog mgr; Mark Fuerst, development dir; Don Alan, news dir; Vincent Curren, chief engr.

WTSO(AM)—January 1948: 1070 khz; 10 kw-D, 5 kw-N, DA-2. 5721 Tokay Blvd. (53708). (608) 274-1070. Mid-Continent Bcstg Co. of Wis. Inc. (acq 9-1-60). Group owner: Mid-Continent Bcstg. Rep: Torbet Radio, Wayne-Evans. Format: C&W. Spec progs: Farm 7 hrs wkly. ■ N.L. Bentson, pres; Roger Russell, VP & gen mgr; Chuck Morkki, prog dir; Mike Varney, loc sls mgr; Pat Martin, mus dir; Andy Witt, prom mgr; Judy Newman, news dir; Sherman Stern, chief engr. ■ Rates: \$28; 26; 26; 12.

WZEE(FM)—Co-owned with WTSO(AM). 1948: 104.1 mhz; 6.3 kw. Ant 1,120 ft. Stereo. (acq 11-1-74). Prog sep from AM. Format: Top-40. ■ Rates: \$22; 22; 22; 22.

WWQM(AM)—Aug 12, 1964: 1550 khz; 5 kw-D, DA, Box 4408 (53711). (608) 271-6611. Hudson Bcstg Corp. (acq 1-1-69). Net: ABC/C. Format: Oldies. ■ James A. McKenna Jr., pres; David Ross, prog dir; Ted Knupp, coml mgr; Al Skinner, chief engr. ■ Rates: \$14; 12; 14; 12.

WWQM-FM—See Middleton.

WZEE(FM)—Listing follows WTSO(AM).

Manitowoc

WCUB(AM)—November 1952: 980 khz; 1 kw-D. Box 98 (54220). (414) 682-8226. Cub Radio. Inc. (acq 1-1-61). Net: APR. Format: C&W. Spec prog: Farm 13 hrs wkly. ■ J.E. Severson, pres; Lee Davis, exec VP & gen mgr; Bob Barrock, VP sls; Bob Irish, prog dir; Mike Kinzel, news dir; Hubert Willis, chief engr. ■ Rates: \$14.12; 14.12; 14.12; 14.12.

WKKB(FM)—Co-owned with WCUB(AM). Sept 1, 1966: 92.1 mhz; 3 kw. Ant 160 ft. Stereo. Prog sep from AM. Format: MOR. Spec progs: Farm 9 hrs wkly. ■ Bob Barrock, VP sls; B. Jay Kaplan, prog dir. ■ Rates: \$12.71; 12.71; 12.71; 12.71.

#1 WOMT #1

1240 Radio

MANITOWOC COUNTY'S NUMBER ONE!

Source: Mediastat Spring 1978
12+, 18+, 25+, 18-49 Adults
(Subject to qualifications given in report)

CUME SHARE

WOMT(AM)—Nov 8, 1926: 1240 khz; 1 kw-D, 250 w-N, 410 N. 10th St. (54220). (414) 682-0351. Seehafer Bcstg Corp. (group owner; acq 1-1-70). Net: UPI. Rep: Dore-Walton. Format: MOR/Contemp. ■ Don Seehafer, pres & gen mgr; Ben Jakel, coml mgr; Bob Jung, prog dir; Ron Zimmerman, prom mgr; Rick Sawyer, mus dir; Fred Barry, news dir; Damon Ryan, sports dir; Harley Engel, chief engr. ■ Rates: \$15; 15; 15; 15.

Wisconsin Radio

WQTC-FM—See Two Rivers.

WRTR(AM)—See Two Rivers.

Marinette

WAGN(AM)—See Menominee, Mich.

WCJL(AM)—July 25, 1969: 1300 khz; 1 kw-D. 844 Pierce Ave., Box 664 (54143). (715) 735-3384. CJL Bcstg Inc. (acq 10-10-78). Format: C&W. ■ Curt Petersen, gen & sls mgr; Jim Callow, prog dir & chief engr; Dan Smith, news dir.

WLST(FM)—Co-owned with WCJL(AM). Sept 1, 1976: 95.1 mhz; 100 kw. Ant 420 ft. Stereo. Prog sep from AM. Format: MOR. ■ Curt Peterson, coml mgr.

WMAM(AM)—Oct 8, 1939: 570 khz; 250 w-D, 100 w-N. 400 Wells St. (54143). (715) 735-6631. Marinette Central Bcstg Co. (acq 9-1-60). Group owner: Frank J. Russell Sns. Net: NBC, Wisconsin. Rep: Devney. Format: MOR. Spec prog: C&W 6 hrs wkly. ■ Frank J. Russell, pres; Howard L. Emich, gen & coml mgr; W. J. Liegeois, prog dir; Paul V. Anick, chief engr. ■ Rates: \$5; 5; 5; 5.

Marshfield

WDLB(AM)—Feb 2, 1947: 1450 khz; 1 kw-D, 250 w-N. (CP: 100 kw; Ant 800 ft). 1710 N. Central Ave. (54449). (715) 384-2191. Goetz Bcstg Corp. (acq 7-65). Format: Contemp. C&W. Spec prog: Farm 19 hrs, Ger 1 hr wkly. ■ Nathan L. Goetz, pres; Jack Hackman, VP & gen mgr; John O'Brien, coml mgr; Jerry Allen, mus dir; Gary Diamond, prog dir; Don Meyers, news dir; Les Leonard, farm dir; Gary Diamond, chief engr. ■ Rates: \$9.71; 8.53; 8.53; 8.53.

WLJY(FM)—Co-owned with WDLB(AM). Dec 1, 1965: 106.5 mhz; 56 kw. Ant 400 ft. Stereo. Box 630 (54449). (715) 384-2192. Prog sep from AM. Format: Btfl mus. ■ William Allen, coml mgr. ■ Rates same as AM.

Mauston

WRJC(AM)—Jan 4, 1962: 1270 khz; 500 w-D. Box 58 (53948). (608) 843-8001. G&R Bcstg. (acq 10-15-69). Net: MBS, Keystone, Pearse. Format: MOR. Spec prog: C&W 18 hrs, top-20 7 hrs, wkly. ■ George S. Blum, gen mgr & chief engr; Ruby E. Blum, coml mgr; Richard Swanson, news dir.

WRJC-FM—1976: 92.1 mhz; 1.8 kw. Ant 390 ft. Stereo. West Milwaukee (53948). Format: Diversified.

Medford

WIGM(AM)—Oct 26, 1941: 1490 khz; 1 kw-D, 250 w-N. Box 59 (54451). (715) 748-2566. WIGM Inc. (acq 6-55). Net: ABC/II. Rep: Corlett. Format: Div. Spec prog: Farm 10 hrs wkly. ■ Joe Dahlvig, pres & gen mgr; Brad Dahlvig, coml mgr; Denny Gelbert, prog dir; Rus Gowey, mus dir; Ray Bohnert, sec, treas, news dir & chief engr. ■ Rates: \$4; 4; 4; 4.

WIGM-FM—Dec 14, 1968: 99.3 mhz; 3 kw. Ant 240 ft. Prog dups AM 100%.

Menomonee Falls

WXJY(FM)—July 30, 1966: 98.3 mhz; 3 kw. Ant 280 ft. Stereo. Box 216 (53051). (414) 255-3100. Darrel Peters Productions Inc. (acq 5-1-79). Rep: ABC/FM Spot. Format: Btfl mus. ■ Darrel Peters, pres; Lowell Dorman, gen mgr; Richard Hageman, opns dir; Ann Tracy, pub affrs dir; John Laugherty, chief engr.

Menomonie

WDMW(FM)—Listing follows WMNE(AM).

***WHWC(FM)**—June 28, 1950: 88.3 mgz; 10 kw. Ant 1,050 ft. 732 N. Midvale Blvd, Madison (53705). (608) 266-0036. State of Wis Educational Communications Bd. See *WERN(FM) Madison.

WMNE(AM)—May 1951: 1360 khz; 1 kw-D. Box 1360 (54751). (715) 235-2112. Phillips Bcstg Co. (acq 6-23-75). Net: UPI. Format: C&W. Spec prog: Farm 15 hrs wkly. ■ Michael A. Phillips, owner-manager; Scott Young, prog dir; Larry Brozo, mus dir; Bob Metoxen, news dir.

WMEQ(FM)—Co-owned with WMNE(AM). July 19, 1967: 92.1 mhz; 1.3 kw. Ant 490 ft. Stereo. Prog sep from AM. Format: Top-40.

***WVSS(FM)**—90.7 mhz; 1.05 kw. Ant 14 ft. 820 Broadway St. (54751). (715) 232-2332. Board of Regents, U of Wis Systems. Format: Variety. Spec progs: Class 3 hrs, jazz 8 hrs wkly. ■ Frank Nied, opns coord & gen mgr; Vic Kulbitski, chief anncr; Jay Grosskopf, prog dir; Jim Gunderson, mus dir; Joe Smith, prom mgr; Benji Grubel, news dir; Vern Christian chief engr.

Merrill

WJMT(AM)—May 10, 1960: 730 khz; 1 kw-D. 120 South Mill St. (54452). (715) 536-6262. Roberts Bcstg Inc. (group owner, acq 11-14-75). Rep: Masla. Format: MOR, contemp. Spec prog: Farm 1 hr, farm 7 hrs, wkly. ■ W. Donald Roberts Jr., pres; Wayne H. Smith, VP & gen mgr; Steve Richards, prog dir; Chuck Coon, mus dir; Chuck Curtis, news dir. ■ Rates: \$6.75; 6.75; 6.75; 6.75.

WJMT-FM—Aug 25, 1968: 93.5 mhz; 3 kw. Ant 220 ft. Prog dups AM 100%. Stereo.

Middleton

WWQM(AM)—See Madison.

WWQM-FM—Oct 12, 1970: 106.3 mhz; 3 kw. Ant 380 ft. Stereo. Box 4408 (53711). (608) 271-6611. Hudson Bcstg Corp. (acq 1-1-69). Net: ABC/C. Format: Top-40. ■ James A. McKenna Jr., pres; Dean D. Osborne, VP & gen mgr; David Ross, prog dir; Ted Knupp, coml mgr; Al Skinner, chief engr.

Milton

***WMDF(FM)**—1974: 89.9 mhz; 10 w. Ant 65 ft. (53563). (608) 868-2996. Milton College Trustees. Format: Diversified. ■ James R. Tucker, gen mgr; Bruce Mills, stn mgr; Jeff Grymkoski, mus dir; Dave Tatge, news dir.

Milwaukee

WAWA(AM)—See West Allis.

WBSC(AM)—1955: 1340 khz; 1 kw-D, 250 w-N. 5407 W. McKinley Dr. (53208). (414) 453-4130. Great Trails Bcstg (group owner; acq 10-1-62). Net: MBS. Rep: H.R. Stone. Format: Div. ■ Terrell L. Methany Jr., pres & gen mgr; Gina Gallagher, sls mgr; Bill Conway, prog dir; John Baas, news dir; Le Roy Wolniakowski, chief engr. ■ Rates: \$80; 20; 80; 16.

WBSC-FM—1960: 102.9 mhz; 50 kw. Ant 430 ft. Prog dups AM 24%. Format: C&W. Div. ■ Marc Franklin, mus dir. ■ Rates: \$80; 61; 80; 26.

WEMP(AM)—Oct 14, 1935: 1250 khz; 5 kw-U, DA-2. 11800 W. Grange Ave. Hales Corners (53130). (414) 529-1250. Consolidated Bcstg Corp. (acq 3-28-55). Net: CBS. Rep: Torbet-Lasker. Format: MOR. ■ Jack Lee, gen mgr; Richard Williams, loc sls mgr; Bob Moke, prog dir; Doug Kiel, news dir; Albert Hajny, chief engr. ■ Rates: \$40; 24; 33; 9.

WLUM-FM—Co-owned with WAWA(AM) West Allis. Sept 1960: 102.1 mhz; 50 kw. Ant 360 ft. Stereo. 12800 W. Bluemound Rd., Elm Grove (53122). (414) 786-1590. Suburbanair Inc. (acq 1-5-79). Net: APR. Rep: Bernard Howard. Format: Adult contemp. ■ Willie D. Davis, pres; Claudia Burns, gen mgr; Charles Hoard, prog dir; Aionzo Miller, mus dir; Larry Bandy, news dir; Jack Krause, chief engr. ■ Rates: \$19; 19; 21; 21.

WNUW(FM)—Co-owned with WEMP(AM). Nov 1, 1962: 99.1 mhz; 50 kw. Ant 450 ft. Stereo. Prog sep from AM. Format: Disco. ■ Tom Kohl, mus dir. ■ Rates: \$13; 15; 20; 8.

WEZW(FM)—See Wauwatosa.

WFMR(FM)—May 1956: 96.5 mhz; 50 kw. Ant 320 ft. Stereo. Box 1635 (53201). (414) 372-8000. WFMR Inc. (acq 3-9-73). Rep: Groskin. Format: Classcl, jazz. ■ Jerold W. Ross, pres; Claudia Burns, gen mgr; JoAnn

Strohn, coml mgr; Mark Kremer, mus dir; Martin Franke, chief engr. ■ Rates: \$22; 22; 24; 24.

WISN(AM)—1922: 1130 khz; 50 kw-D, 10 kw-N, DA-N. (CP 25 kw-N). Box 402 (53201). (414) 342-1111. TWX 910-262-1160. WISN Div. Hearst Corp. (group owner; acq 1924). Net: ABC/II. Rep: Katz. Format: MOR. ■ John E. Hinkle Jr., VP & gen mgr; Lee Dolnick, sls mgr; Norman Pringle, prog dir; Vikki Charwood, mus dir; John Scheinfeld, prom mgr; Don Froehlich, news dir; Tom Lambert, opns mgr; Bob Johnson, chief engr.

WLPX(FM)—Co-owned with WISN(AM). January 1961: 97.3 mhz; 11.5 kw. Ant 910 ft. Stereo. Prog sep from AM. Format: AOR. ■ Tom Daniels, prog dir; Terry Jeffords, sls mgr. ■ WISN-TV affil.

WNOV(AM)—Aug 15, 1946: 860 khz; 250 w-D DA-D. 3815 N. Tontonia Ave. (53206). (414) 445-1986. Courier Comm Inc. (acq 1-2-73). Net: Nat Black. Format: Black, prog. Spec progs: Sp 6 hrs, Greek 1 hr wkly. ■ Jerrel W. Jones, pres; German Womack, prog & mus dir; Jim Frazier, news dir; David Reynolds, stn mgr; Robert O. Mayer, chief engr. ■ Rates: \$27; 25; 27; 25.

WKTI(FM)—Listing follows WTMJ(AM).

WNUW(FM)—Listing follows WEMP(AM).

WOKY

A Charter Bcstg Station

WOKY(AM)—1947: 920 khz; 5 kw-D, 1 kw-N, DA-2. 3500 N. Sherman Blvd. (53216). (414) 442-0150. Charter Bcstg Inc. Ownership: Chart Com Inc. Net: UPI. Rep: Blair. Format: Contemp. ■ Russell Wittberger, pres; William S. Jaeger, exec VP & gen mgr; Jim Brown, prog dir; Rusty Ford, mus dir; Vickie Tiete, prom mgr; Steve Silverman, news dir; William Grevnow, chief engr. ■ Rates: \$68; 53; 68; 57.

WQFM

A.O.R.

WQFM(FM)—June 1958: 93.3 mhz; 50 kw. Ant 210 ft. Stereo. 606 West Wisconsin Ave. (53203). (414) 276-2040. Shamrock Development Corp. (group owner; acq 5-10-73). Rep: Selcom. Format: AOR. ■ William R. Lynett, VP; Ralph J. Barnes, gen mgr; Paul Kelly, prom mgr; Robert Wallace, sls mgr. ■ Rates: \$38; 35; 38; 32.

WTMJ(AM)—July 25, 1927: 620 khz; 5 kw-U, DA-N. 720 East Capitol Dr. (53201). (414) 332-9611. WTMJ Inc. Net: NBC. Rep: Christal. Format: MOR. ■ Michael McCormick, pres; Richard Herbst, VP & gen mgr; William Haig, stn mgr; Donald Richards, gen sls mgr; Mike Elliott, prog dir; James McDonald, prom mgr; Jack Krueger, mgr of public affrs; Wayne Godsey, mgr of news opns; Arthur L. Olszyk, news edit; James Wulliman, chief engr. ■ Rates: \$102; 55; 78; 36.

WKTI(FM)—Co-owned with WTMJ(AM). June 1959: 94.5 mhz; 15.5 kw. Ant 910 ft. Stereo. Prog sep from AM. Net: ABC/FM. ■ WTMJ-TV affil. ■ Rates: \$17; 21; 26; 21.

***WUWM(FM)**—Sept 24, 1964: 89.7 mhz; 1.5 kw. Ant 870 ft. Box 413, U. of Wisconsin (53201). (414) 963-4664. Board of Regents of U. of Wisconsin. Net: NPR. Format: News, jazz. Spec prog: Sp 8 hrs wkly. ■ Geo Bailey, dir; Dorothy Gallas, adm asst; Dave Edwards, news dir; John Groff, chief engr.

***WVCY(FM)**—1961: 107.7 mhz; 38 kw. Ant 440 ft. 2712 W. Vliet St. (53208). (414) 933-1440. Wisc Voice of Christian Youth Inc. (acq 1-70). Format: Relig. ■ Victor Eliason, gen mgr.

WYLO(AM)—See Jackson.

***WYMS(FM)**—March 5, 1973: 88.9 mhz; 1.5 kw. Ant 870 ft. c/o Robert R. Suchy, 5225 W. Vliet St., Drawer 10K (53201). (414) 475-8143. Milwaukee Bd of School Dirs. Format: Cultural, educ. ■ Robert Suchy, gen mgr; Aaron Shansky, prog dir; Guy Morrison, chief engr.

WZUU(AM)—April 20, 1947: 1290 khz; 1 kw-D. 520 W. Capitol Dr. (53212). (414) 964-8300. Malrite of Wisconsin (acq 5-1-68). Group owner: Malrite Bcstg. Rep: Eastman Radio Inc. Format: Top 40. ■ Milton

Maltz, pres; William Luchtman, gen mgr; Chris Curtis, prog & mus dir; Ellen Mirkos, coml mgr; David Haines, news dir; Dieter Sturm, prom mgr; Judy Bauman, opns dir; Rick Ryan, chief engr. ■ Rates: \$48, 34, 48, 27.

WZUU-FM—May 10, 1961: 95.7 mhz; 34 kw. Ant 610 ft. Stereo. Prog dups AM 100%. ■ Rates same as AM.

Minocqua

WFBZ(AM)—August 1, 1978: 1570 khz; 1 kw-D. Box 403 (54548). (715) 356-6363. Frederick H. Bierbaum. Format: Btfl mus. ■ Rates: \$4.25, 4.25, 4.25, 4.25

WWMH(FM)—Co-owned with WFBZ(AM). April 3, 1975: 95.9 mhz; 3 kw. Ant 173 ft. Stereo. Box 403 (54548). Lakeland Communications Inc. Net: UPI. Format: MOR. ■ R.P. Beller, pres; Fred Bierbaum, gen mgr. ■ Rates same as AM.

Monroe

WEKZ(AM)—July 27, 1951: 1260 khz; 1 kw-D. Box 460 (53566). (608) 325-2161. Green County Bcstg Corp. Net: UPI. Format: Diversified. Spec prog: Swiss 3 hrs wkly. ■ Kenneth W. Stuart, pres; Joseph G. Urban, gen mgr; Stanley J. Neuberger, coml mgr; Don Jacobson, news dir; A.L. Stewart, chief engr.

WEKZ-FM—June 1959: 93.7 mhz; 15 kw. Ant 180 ft. Prog dups AM 90%.

Neenah-Menasha

WEMI(FM)—1977: 100.1 mhz; 3 kw. Ant 300 ft. Stereo. 360 Chute St. (54952). (414) 725-9456. Evangel Ministries Inc. Net: UPI. Format: Rel. Spec progs: Class 2.5 hrs wkly. ■ Rev. Arthur Gregg, pres; Ken Ellis, prom mgr; Dick Van Zandt, chief engr.

WMKC(FM)—See Oshkosh.

WNAM(AM)—May 23, 1947: 1280 khz; 5 kw-D. 1 kw-N. DA-1. Box 707 (54956). (414) 722-6471. Cummings Communications Corp. (group owner; acq 8-71). Net: ABC/I. Rep: Masla. Format: Top-40. Contemp. ■ Alan H. Cummings, pres; D. Perry Murphy, exec VP & gen mgr; Ron Ross, opns mgr; Dennis Edwards, local sls mgr; Jason Page, mus dir; Dave Hoopman, news dir; Gordon Daily, chief engr. ■ Rates: \$15.50, 10.50; 15.50; 10.

WROE(FM)—Nov 1971: 94.3 mhz; 2.6 kw. Ant 320 ft. Stereo. Box 1035 (54956). (414) 725-5331. R N-M Inc. (acq 9-1-75). Format: Beautiful music. ■ William Hansen, pres; James F. Bethke, gen & coml mgr; Don Hollister, chief engr. ■ Rates: \$12, 12; 12; 10.

Neillsville

WCCN(AM)—Sept 22, 1957: 1370 khz; 5 kw-D. Wisconsin Pavilion (54456). (715) 743-3333. Central Wisconsin Bcstg Inc. Net: MBS. Format: C&W, MOR. Spec prog: Farm 27 hrs wkly. ■ Wayne Girap, pres; Charles Klieforth, gen mgr & chief engr; Bob Zank, prog dir; Ted Pope, mus dir; Robert Lulloff, news dir.

WCCN-FM—July 1964: 107.5 mhz; 100 kw. Ant 195 ft. Prog dups AM 50%. Format: MOR, C&W.

New London

WLIH-FM—Oct 6, 1967: 93.5 mhz; 3 kw. Ant 260 ft. horiz. 255 ft. vert. Stereo. Box 935 (54961). (414) 982-3000. The Argus Corp. Format: Solid gold, Top-40. Spec prog: C&W 12 hrs. Polka 2 hrs, wkly. ■ Howard Sanstadt, pres; Dale Sternhagen, gen mgr; Lynn Carter, coml mgr; Dick Johnson, prog & mus dir; John Dal Santo, chief engr.

New Richmond

WIXK(AM)—Sept 29, 1960: 1590 khz; 5 kw-D. 125 E. Third St. (54017). (715) 246-2254. Smith Bcstg Inc. (acq 1-1-64). Net: MBS. Format: MOR. Spec prog: Farm 12 hrs wkly. ■ Robert E. Smith, pres; Charles B. Rang, gen mgr; Brian Gay, news dir; Craig Carlson, chief engr. ■ Rates: \$6; 6; 6; 6.

WIXK-FM—Sept 1, 1968: 107.1 mhz; 3 kw. Ant 270 ft. Stereo. Prog dups AM 70%.

Oconto

WOCO(AM)—March 11, 1966: 1260 khz; 1 kw-D. Box 197 (54153). (414) 834-3540. Lamardo Inc. (acq 8-27-71). Format: C&W, variety. ■ Walter P. Kaszynski,

gen mgr & chief engr; Dorothy Kaszynski, prog dir; Jerry Finn, coml mgr; Bill Peshek, mus dir; Tim O'Halloran & Mike Baker, news dir. ■ Rates: \$2.80; 2.80; 2.80; 2.80.

WOCO-FM—Aug 1, 1968: 107.1 mhz; 3 kw. Ant 210 ft. Prog dups AM 40%. Format: Sounds of Now & Then. ■ Rates: \$5, 5; 5; 5.

Oshkosh

WAGO(AM)—July 1, 1969: 690 khz; 250 w-D. DA. Box 437 (54902). (414) 233-0690. WAGO Radio Inc. (acq 1975). Net: ABC/E. Rep: Hurley Michigan Spot Sls. Format: Top-40, oldies. ■ Obed S. Borgen, pres; Dennis F. Quinn, gen mgr; Colleen Stepanck, coml mgr; Chuck Leonard, prog dir & chief engr; Bob Collins, mus dir; Bud McBain, news dir. ■ Rates: \$10.90; 10.90; 10.90; —.

WMKC(FM)—Jan 30, 1967: 96.7 mhz; 3 kw. Ant 295 ft. 40 W. 9th Ave. (54902). (414) 233-3030. Kimball Bcstg Co. Net: MBS. Format: MOR. Spec progs: Jazz 20 hrs wkly. ■ Ted Leyhe, pres; Will Smith, gen & coml mgr; Tim Morrissey, opns mgr; Jim Backus, prom mgr; Bill Jones, news dir; Gordon Dailey, chief engr. ■ Rates: \$7.25, 6.25; 7.25; 6.25.

WYTL(AM)—Dec 31, 1941: 1490 khz; 1 kw-D. 250 w-N. Box 1490 (54903). (414) 235-3150. Value Radio Corp. (acq 9-1-59). Group owner: Mid West Family Stns. Rep: H-R Stone. Format: C&W. Spec prog: Farm 14 hrs wkly. ■ Philip J. Robbins, exec VP & gen mgr; Doug Lane, prog dir; Thomas Kriege, coml mgr; Mike Austin, farm mgr; Sue Diener, prom mgr; John Wittenmeier, chief engr. ■ Rates: \$14.75; 11.75; 14.75; 8.75.

WOSH(FM)—Co-owned with WYTL(AM). Sept 1, 1966: 103.9 mhz; 2.45 kw. Ant 330 ft. Stereo. Box 2846 (54903). (414) 235-3150. Prog sep from AM. Format: Progs. ■ Philip Robbins, gen mgr; J.B. Backus, prog dir. ■ Rates: \$8.25; 8.25; 10.25; 10.25.

***WRST-FM**—April 20, 1966: 90.3 mhz; 960 w. Ant 125 ft. Stereo. U. of Wis-Oshkosh (54901). (414) 424-4343. Board of Regents, U of Wis System. Net: NPR. Format: Var. Spec Prog: Class 9 hrs. Black 1.5 hrs wkly. ■ Robert L. Snyder, gen mgr; Ronald T. Hutson, opns mgr; William Raby, development dir; John A. Bredeen, chief engr.

Park Falls

WNBI(AM)—April 13, 1968: 980 khz; 1 kw-D. Box 309 (54552). (715) 762-3221. Northland Bcstg Inc. Net: Wisconsin Ind. Format: MOR, talk. Spec progs: C&W 6 hrs, class 1.5 hrs wkly. ■ Desmond H. Callaghan, pres; George Palo, VP & gen mgr; T.E. Korth, gen mgr & chief engr; Steve Olson, prog & mus dir; Sandra Dural, coml mgr; Pat Weubben, news dir. ■ Rates: \$5.30, 5.30; 5.30; 5.30.

WNBI-FM—April 13, 1968: 98.3 mhz; 3 kw. Ant 245 ft. Prog dups AM 100%.

Pewaukee

WCQL(AM)—Oct 1979: 1370 khz; 500 w-D. DA. 131 E. Wisconsin Ave. (53072). (414) 691-4567. S.K.R. Inc. Net: UPI. Format: MOR, easy lstng. ■ George Scoufis, pres & gen mgr; Mary Scoufis, prog dir.

Platteville

***WSUP(FM)**—Feb 25, 1964: 90.5 mhz; 420 w. Ant 140 ft. Room 42 Pioneer Tower, UW (53818). (608) 342-1165. Board of Regents of Wis. State U. Format: AOR. ■ George Smith, advisor.

WSWW(AM)—Feb 22, 1955: 1590 khz; 1 kw-D. 500 w-N. DA-N. Box 1 (53818). (608) 348-2775. Southwest Wisconsin Co. (acq 12-1-71). Net: MBS. Rep: PRO Radio. Format: MOR. ■ Robert Bodden, pres, gen mgr & sls mgr; Jack O'Neill, spts dir; Mary Bodden, woman's dir; Austin Baxter, farm dir; Dan Rutz, news dir. ■ Rates: \$7.25; 6.75; 6.75; 6.75.

WSWW-FM—Sept 1, 1966: 107.1 mhz; 3 kw. Ant 235 ft. Prog dups AM 20%. Stereo. Format: Btfl music. ■ Rates: \$4; 4; 4; 4.

Plymouth

WPLY(AM)—April 1954: 1420 khz; 500 w-D. Box 420 (53073). (414) 893-2661. WPLY Inc. (acq 7-57). Net: Wisc Ind. Format: Adult contemp. Spec progs: Sp

1 hr, farm 1 hr wkly. ■ R. Bunker Rogoski, pres; Richard A. Crain, coml & gen mgr; Paul Lukas, prog & mus dir; Ed Dudko, news dir; Tom Lange, chief engr. ■ Rates: \$7.45; 7.45; 7.45; —.

Portage

WPDR(AM)—July 31, 1952: 1350 khz; 1 kw-D. Box 1350 (53901). (608) 742-2350. Kramer Bcstg Inc. (acq 7-1-74). Net: ABC/E, Midwest Farm & Outdoor. Format: C&W. Spec progs: Talk 11 hrs, farm 9 hrs, wkly. ■ Edward Kramer, pres & gen mgr; Bruce Connon, prog & mus dir; Sharon Wick, news dir; Carol Mork, coml mgr; Len Wood, news dir; Kenneth Ebnetter, chief engr. ■ Rates: \$6; 6; 6; 3.

WDDC(FM)—Co-owned with WPDR(AM). Nov 8, 1966: 100.1 mhz; 3 kw. Ant 300 ft. Stereo. Prog sep from AM. Format: MOR, adult contemp. Spec prog: Farm 3 hrs wkly. ■ Rates same as AM.

Port Washington

WGLB(AM)—Dec 6, 1963: 1560 khz; 250 w-D. DA. Box 347 (53074). (414) 284-2666. WGLB Inc. (acq 5-16-73). Format: C&W. Spec progs: Ger 12 hrs, Farm 16 hrs, wkly. ■ Daniel C. Palen, pres; Howard J. Fuys, VP & gen mgr; Bob Look, mus dir; Paul Wiening, news dir; Richard Bluedorn, chief engr. ■ Rates: \$9.75; 8.75; 9.75; 6.25.

WGLB-FM—Oct 1969: 100.1 mhz; 3 kw. Ant 180 ft. Prog dups AM 100%.

Poynette

WIBU(AM)—July 1925: 1240 khz; 1 kw-D. 250 w-N. 2041 Atwood Ave., Box 3336, Madison (53704). (608) 251-3955. Community Service Radio Inc. (group owner; acq 11-1-69). Net: NBC. Format: News. Spec prog: Farm 8 hrs wkly. ■ Thomas R. Holter, pres & gen mgr; Victor M. Aime, coml mgr; Dean Sherwood, prog dir; George Coburn, news dir; John Herbert, chief engr. ■ Rates: \$11.50; 9.50; 10.50; 7.50.

Prairie du Chien

WPRE(AM)—Dec 11, 1952: 980 khz; 1 kw-D. Box 90 (53821). (608) 326-2411. Prairie Bcstg Co. ■ W.C. Schlaugat Jr., pres, gen mgr & chief engr; Robert Dillman, coml mgr; Norbert Aschom Jr., prog & news dir.

WPRE-FM—1968: 94.3 mhz; 3 kw. Ant minus 46 ft.

Prairie du Sac

WVLR(FM)—See Sauk City.

Racine

WFNY(FM)—Aug 6, 1962: 92.1 mhz; 3 kw. Ant 270 ft. Stereo. Box 565, 5720 Taylor Ave. (53401). (414) 554-8626. Lakeshore Bcstg Corp. Format: MOR. ■ Jerome P. Feeny, pres & gen mgr; John Madsen, coml mgr; Kenneth Wilhelm, prog dir; Dick Wieland, prom dir; Frank Ricchio, mus dir; Dan Mackey, news dir; George Feichtner, chief engr. ■ Rates: \$8; 8; 8; 8.

WRJN

Adult Contemporary Music Member Sentry Group

WRJN(AM)—December 1926: 1400 khz; 1 kw-D. 250 w-N. 4201 Victory Ave. (53405). (414) 634-3311. Sentry Bcstg (acq 7-2-69). Net: ABC/I, Wisconsin Net. Format: MOR. ■ Donald M. Colby, pres; WP Gumm Jr., gen mgr; James L. Sorensen, prog dir; Donn R. Edmark, news dir; Rees Roberts, chief engr.

WWEQ(AM)—June 4, 1950: 1460 khz; 500 w-D. DA. 2200 N. Green Bay Rd. (53405). (414) 552-7359. Broadcast Management of Wisco-n Inc. (acq 1-5-79). Group owner: Broadcast Management Corp. Rep: Masla. Format: C&W. Spec progs: Sp 1 hr wkly. ■ Joel M. Thrope, pres; Dennis Plinska, gen mgr; Ron Richards, opns mgr; Andrew Ashwood, prog dir; Jill Wellington, news dir. ■ Rates: \$11; 11; 11; 11.

Wisconsin Radio

WRKR-FM—Co-owned with WWEG(AM). Aug 1948: 100.7 mhz; 50 kw. Ant 500 ft. Stereo. Prog sep from AM. Format: Top-40. ■ Michael Peterson, sls mgr; Mark Rivers, mus dir; Julie Albrecht, news dir. ■ Rates: \$16; 15; 16; 15.

Reedsburg

WRDB(AM)—February 1953: 1400 khz; 1 kw-D, 250 w-N. Box 349 (53959). (608) 524-2321. Sauk Bcstg Corp. (acq 3-1-71). Net: ABC/I. Format: Contemp, C&W. ■ Nathan Goetz, pres; Charles N. Gill, gen mgr; Arnold Peck, news dir; Cliff Groth, chief engr.

WRDB-FM—July 16, 1967: 104.9 mhz; 3 kw. Ant 230 ft. Prog dups AM 10%.

Rhineland

WOBT(AM)—March 9, 1947: 1240 khz; 1 kw-D, 250 w-N. Box 738 (54501). (715) 362-6140. Oneida Bcstg Co. Net: NBC, UPI. Rep: PRO Radio. Format: MOR, oldies. ■ Thomas Cleary, pres; Wallace Pasbrig, gen mgr; Carol Boron, coml mgr; Al Stevens, mus dir; Pete Rondeuo, prom mgr; Scott Witt, news dir; Mike Kurilla, chief engr. ■ Rates: \$8; 7.35; 7.35; 7.

WRHN(FM)—Co-owned with WOBT(AM). Jan 26, 1966: 107.9 mhz; 25 kw. Ant 300 ft. Stereo. Prog sep from AM. Format: Btfl music. ■ Rates: \$7; 7.50; 7.50; 7.35.

Rice Lake

WQGE(AM)—Not on air, target date unknown: 1090 khz; 1 kw-D, DA. Red Cedar Broadcasters Inc.

WJMC(AM)—1938: 1240 khz; 1 kw-D, 250-N. Box 352 (54868). (715) 234-2131. WJMC Inc. (acq 1-19-73). Net: MBS, Wisconsin Net. Rep: PRO Radio, Hurley. Format: MOR. Spec prog: Farm 15 hrs wkly. ■ Russell J. Brown, pres & gen mgr; Carl Klaus, coml mgr; Bob Groshong, prog dir; Dick Kaner, news dir; Bob Kolsky, chief engr. ■ Rates: \$7.50; 5.95; 7.50; 5.95.

WJMC-FM—1947: 96.3 mhz; 100 kw. Ant 540 ft. Prog sep from AM. Stereo. Format: Btfl mus. ■ Rates: \$6.25; 5.25; 6.25; 5.25.

Richland Center

WRCO(AM)—Oct 18, 1949: 1450 khz; 1 kw-D, 250 w-N. Box 529 (53581). (608) 647-2111. Richland Bcstg Corp. (acq 1-28-67). Net: ABC/C. Format: MOR, C&W. Spec prog: Farm 8 hrs wkly. ■ John F. Monroe, pres; Peter Athanas, VP & gen mgr; Gerald Cook, coml mgr; Rod Perry, stn mgr; Brian Kennedy, news dir; Tom Vodak, mus dir; Steve Kennedy, prog dir. ■ Rates: \$6.90; 6.90; 6.90; 5.70.

WRCO-FM—August 1965: 100.9 mhz; 3 kw. Ant 240 ft. Prog dups AM 90%. ■ Rates same as AM.

Ripon

WCWC(AM)—Sept 15, 1957: 1600 khz; 5 kw-U, DA-2. Box 156, Radio Rd. (54971). (414) 748-5111. DeNovocom Inc. (acq 3-11-77). Net: CBS. Rep: PRO Radio. Format: MOR. Spec prog: Farm 14 hrs, gospel 6 hrs, jazz 15 hrs wkly. ■ Jack Rohde, VP & gen mgr; Warren Bluhm, prog & news dir; Nancy Erdman, coml mgr; Kimball Soda, mus dir; Mick Batterson, chief engr. ■ Rates: \$7.60; 7.60; 7.60; 7.60.

WCWC-FM—Feb 1, 1965: 95.9 mhz; 3 kw. Ant 300 ft. Stereo. Prog dups AM 100%.

***WRPN-FM**—1961: 90.1 mhz; 10 w. Ant 110 ft. Stereo. Ripon College (54971). (414) 748-8147. Bd of Trustees of Ripon College. Format: Progs, diversified. Spec progs: Sp 1 hr, classcl 7 hrs, jazz 15 hrs, wkly. ■ Laurie Kamberec, gen mgr.

River Falls

WEVR(AM)—Sept 14, 1969: 1550 khz; 1 kw-D, 500 w-N. Box 43, Radio Road (54022). (715) 425-8111. (612) 436-8634. Hanten Bcstg Company Inc. (acq 6-1-74). Format: Diversified. Spec prog: Farm 18 hrs, classcl 5 hrs, C&W 20 hrs, wkly. ■ Jack Hanten, pres & gen mgr; Craig Formoe, farm dir; Ken Benner, chief engr. ■ Rates: \$8; 7; 8; 6.

WEVR-FM—Sept 30, 1970: 106.3 mhz; 3 kw. Ant 300 ft. Stereo. Prog dups AM 70%. Format: Diversified. Spec prog: Farm 18 hrs, classcl 18 hrs, C&W 20 hrs, MOR 20 hrs wkly.

***WRWF(FM)**—Nov 2, 1968: 88.7 mhz; 3 kw. Ant 82 ft. Stereo. 310 North Hall, U. of Wisc-River Falls (54022). (715) 425-3169. Board of Regents, U. of Wisconsin System. Format: Noncoml diversified. ■ Bill Weiss, gen mgr; Ted Allison, prog dir; Jim Nelson, news dir; Alan E. Murray, chief engr.

Sauk City

WVLR(FM)—Sept 18, 1964: 96.7 mhz; 3 kw. Ant 300 ft. Stereo. 907 John Adams St. (53583). (608) 643-3375. Daryl L. Fredine. (acq 4-15-76). Rep: Keystone. Format: Div. Spec progs: Farm 20 hrs wkly. ■ Daryl Fredine, owner; Dennis Olson, prog dir; Penny Roth, news dir; Tom Conrow, chief engr.

Schofield

***WESD(FM)**—Sept 1979: 89.1 mhz; 10 w. Ant 55.6 ft. 6500 Alderson St. (54476). (715) 359-6561. D.C. Everest Area School District. Format: Div. ■ Chuck Brown, gen mgr; Mark Lentz, prog dir; Jackie Reger, mus dir; Kurt Erickson, news dir; Milt Wisler, chief engr.

Shawano

WOWN(FM)—Listing follows WTCH(AM).

WTCH(AM)—Sept 3, 1948: 960 khz; 1 kw-U, DA-N. Box 489 (54166). (715) 524-2194. Shawano County Leader Pub. Co. Net: UPI. Rep: Corlett Assoc., Walton. Format: C&W, MOR. Spec prog: Farm 18 hrs wkly. ■ J.P. Donald, owner; R.G. Gruetzmacher, pres. ■ Rates: \$6.50; 6.50; 6.50; 5.

WOWN(FM)—Co-owned with WTCH(AM). Dec 1966: 99.3 mhz; 3 kw. Ant 180 ft. Prog sep from AM. Format: MOR. ■ Rates: \$5; 5; 5; 5.

Sheboygan

WHBL(AM)—1926: 1330 khz; 5 kw-D, 1 kw-N, DA-2. Box 27 (53081). (414) 458-2107. Sheboygan County Bcstg. (acq 7-72). Net: ABC/E. Rep: Walton. Format: Variety. Spec prog: Sp 1 hr, farm 10 hrs, classcl 2 hrs, Ger 1 hr, wkly. ■ Michael Walton, pres & gen mgr; Christ Bauer, chief engr. ■ Rates: \$15.15; 15.15; 15.15; 11.65.

WWJR(FM)—Co-owned with WHBL(AM). 1972: 97.7 mhz; 3 kw. Ant 240 ft. Stereo. Prog sep from AM. Format: Top-40. ■ Richard Dross, mgr. ■ Rates: \$8.65; 8.65; 8.65; 8.65.

WKTS(AM)—January 1956: 950 khz; 500 w, DA. 814 Plaza 8, Box 1045 (53081). (414) 457-5561. Sheboygan Bcstg Corp. (acq 11-28-77). Rep: PRO Radio. Format: MOR. Spec progs: Slovenian 1 hr wkly. ■ Julian Jetzer, pres & gen mgr; Charles Radatz, stn mgr; Colin Hoffmann, mus dir; Dan Ott, news dir. ■ Rates: \$9; 9; 9; 9.

***WSHS(FM)**—Nov 19, 1971: 91.7 mhz; 10 w. 1042 School Ave (53081). (414) 459-3610. Board of Education, Sheboygan Public Schools. Format: MOR, educ, contemp. Spec prog: Fr 1 hr, Ger 1 hr, Sp 1 hr, educ 15 hrs wkly. ■ Todd Hanson, gen mgr; Walter Primozic, bus mgr; Tom Gill, student mgr; Christ Bauer, chief engr.

WWJR(FM)—Listing follows WHBL(AM).

Shell Lake

WCSW(AM)—Dec 30, 1967: 940 khz; 1 kw-D. 108 6th Ave W. (54871). (715) 468-2123. Charles Lutz. Net: ABC/E. Format: Diversified. ■ Charles R. Lutz, owner; Betty Lutz, prom dir; Steven C. Lutz, coml mgr; Greg Miller, mus dir; Donald Tobias, news dir; Truman Smith, chief engr. ■ Rates: \$4; 4; 4; —.

WGMO(FM)—Co-owned with WCSW(AM). Dec 1974: 95.3 mhz; 3 kw. Ant 300 ft. Stereo. 125 Fifth Ave. (54871). (715) 468-2213. Format: MOR.

Sparta

WCOW(AM)—June 1951: 1290 khz; 5 kw-D. 113 West Oak St. (54656). (608) 269-3307. Sparta-Tomah Bcstg Co. Net: MBS. Rep: Walton. Format: C&W. ■ John D. Rice, pres & gen mgr; Eugene G. Kuderer, coml mgr. ■ Rates: \$ 5.80; 4.80; 4.80; —.

WCOW-FM—March 1, 1960: 97.1 mhz; 47 kw horiz, 23 kw vert. Ant 360 ft. horiz, 350 ft. vert. Stereo. Prog dups AM 35%. Format: News, C&W.

Stevens Point

WSPT(FM)—Listing follows WXYQ(AM).

***WWSF(FM)**—Sept 28, 1968: 89.9 mhz; 300 w. Ant 67 ft. Stereo. Communications Bldg., U. of Wisconsin. (54481). (715) 346-2696. Board of Regents of the U. of Wis. Format: Progs, AOR. Spec prog: Jazz 12 hrs wkly. ■ Chuck Roth, stn mgr; C.T. Draper, gen mgr; Kelly Girard, continuity dir; Chris Richards, prog dir; Kevin Obrian, mus dir; Robin Wisner, PR dir; Tim Pearson, news dir; Rick Westenberger, chief engr.

WXYQ(AM)—1949: 1010 khz; 1 kw-D. Box 247 (54481). (715) 341-1300. Stevens Point Bcstg Co. (acq 2-68). Net: UPI. Format: Mod Country. Spec prog: Pol 2 hrs wkly. ■ Donald M. Colby, pres; Walt Bergman, coml mgr; James P. Schuh, gen mgr; James P. Schuh, coml mgr; Dallas Cole, prom mgr; Pat Martin, mus & prog dir; Gary Wescott, news dir; Jim Tuszka, chief engr. ■ Rates: \$8; 8; 8; 8.

WSPT(FM)—May 1, 1961: 97.9 mhz; 50 kw. Ant 340 ft. Stereo. Prog sep from AM. Stereo. Format: Top-40. ■ Rates: \$8; 8; 5.

Sturgeon Bay

WDOR(AM)—Sept 8, 1951: 910 khz; 1 kw-D. 800 S. 15th Ave. (54235). (414) 743-4411. Door County Bcstg Inc. Net: ABC/I, Wisc. Format: MOR. Spec prog: Farm 12 hrs wkly. ■ Edward D. Allen Jr., pres & gen mgr; Edward D. Allen III, VP & prog dir; David Allen, mus dir; Tom Wagner, sports dir; William Everson, chief engr. ■ Rates: \$6.90; 6.90; 6.90; 6.90.

WDOR-FM—Dec 12, 1966: 93.9 mhz; 39 kw. Ant 640 ft. Prog dups AM 40%. Format: C&W. ■ David Allen, prog & mus dir. ■ Rates: \$—; 6.90; 6.90; 6.90.

Sun Prairie

WYXE(FM)—April 12, 1972: 92.1 mhz; 3 kw. Ant 300 ft. Box 3470, Madison (53704). (608) 249-9277. Patten Bcstg (group owner; acq 8-23-78). Rep: Christal. Format: AOR. ■ Greg Theokas, pres; James Schmitz, gen mgr; Alan Young, prog dir; Les Cooke, mus dir; Mike Seger, prom mgr; Dennis Pearce, sls mgr; Sue Mields, news dir; John Jackson, chief engr. ■ Rates: \$15; 17; 18; 17.

Superior

WAKX(AM)—June 18, 1959: 970 khz; 1 kw-D. Northland Bldg., 410 W. Superior St., Duluth, Minn. (55802). (218) 727-7271. Stereo Bcstg Inc. (acq 12-1-74). Group owner: Latto Grp. Net: ABC/I. Rep: Bernard Howard, Ewing. Format: Top-40. ■ Lewis M. Latto, pres & gen mgr; Warren Randolph, VP & sls mgr; Bruce McGregor, prog dir; Richard Junger, news dir; Wilfred A. Meys, chief engr. ■ Rates: \$19; 16; 18; 16.

WAKX-FM—See Duluth, Minn.

WDSM(AM)—Oct 1939: 710 khz; 10 kw-D, 5 kw-N, DA-N. 1105 East Superior St. (55802). (218) 728-6406. WDSM Inc. (acq 6-1-75). Net: NBC. Rep: Torbet, Hurley. Format: Modern C&W. ■ Robert B. Ridder Jr., pres & gen mgr; Tim Michaels, prog dir; Larry Wilson, VP & coml mgr; Daryl Knutson, prom mgr; Mike Foley, news dir; Carl Williams, chief engr. ■ Rates: \$14; 11.90; 14; 9.50.

KZIO(FM)—Co-owned with WDSM(AM). Not on air, target date unknown: 102.5 mhz; 100 kw. Ant 595 ft. Stereo.

WGGR(FM)—See Duluth, Minn.

***WBSU(FM)**—Jan 31, 1966: 91.3 mhz; 940 w. Ant minus 72 ft. Stereo. 1800 Grand Ave. (54880). (715) 392-3461. U. of Wis Bd of Regents. Format: Educ, div. Spec progs: Black 4 hrs, jazz 4 hrs, C&W 5 hrs wkly. ■ Dr. Karl W. Meyer, chancellor; David Buchanon, gen mgr.

Suring

WRVM(FM)—Sept 15, 1967: 102.7 mhz; 100 kw. Ant 500 ft. Stereo. Box 212 (54174). (414) 842-2839. WRVM Inc. (acq 1-1-69). Net: UPI. Format: Relig. Spec prog: Farm 3 hrs wkly. ■ Donald Abel, pres; Ken Hellinga, gen mgr; Math Meyer, coml mgr; Gordon Morris, prom mgr; Dennis Jones, prog dir; Marcia Ives, mus

dir; Howard Lundgren, news dir; Alan Knuth, chief engr. ■ Rates: \$4.50; 4.50; 4.50; 4.50.

Tomah

WTMB(AM)—April 20, 1959: 1460 khz; 1 kw-D. Box 588 (54660). (608) 372-2180. Tomah-Mauston Bcstg Co. Format: MOR, talk, farm. ■ Hugh W. Dickie, pres & gen mgr; Del Lonquist, stn mgr; Phyllis Rice, sls mgr; John Valetta, prog dir; Herb Boyer, farm dir; Jim Hodges, news dir; Willie Kapanke, chief engr. ■ Rates: \$9; 7; 7; 6.25.

WTMB-FM—Jan 29, 1965: 98.9 mhz; 100 kw. Ant 660 ft. Stereo. Prog dups AM 100%.

Tomahawk

WJJO(AM)—August 1968: 810 khz; 10 kw-D. DA. Box 81 (54487). (715) 453-4481. WYYS Inc. (acq 8-1-74). Rep: Walton. Format: C&W. ■ Robert A. Jones, pres; Jeff Smith, gen mgr & chief engr; Jane Steinbach, coml mgr; Mike Tracey, prog dir; Jeff Smith, mus dir; Dave Daniels, news dir.

Two Rivers

WQTC-FM—Listing follows WRTR.

WRTR(AM)—1951: 1590 khz; 1 kw-D. DA. 1817 Washington St., (54241). (414) 793-2346. Paragon Radio Network Inc. (acq 4-14-77). Format: C&W. ■ Thomas L. Stewart, pres & gen mgr; Melinda Krieg, opns mgr; David Kole, news dir; Larry Flessert, chief engr. ■ Rates: \$6.50; 6.50; 6.50; —.

WQTC-FM—Co-owned with WRTR(AM). Nov 19, 1965: 102.3 mhz; 3 kw. Ant 250 ft. Stereo. Prog separate from AM. Format: Top-40 (contemp). ■ Russ Matar, stn mgr; Dan Stone, prog mgr; John Barber, mus dir. ■ Rates: \$7.25; 6.50; 7.25; 5.

Viroqua

WGBM(FM)—Listing follows WISV(AM).

WISV(AM)—Feb 25, 1958: 1360 khz; 1 kw-D. Route 4 (54665). (608) 637-7200. Robinson Corp. (acq 1-1-67). Format: MOR. Spec prog: Farm 6 hrs, Polka 12 hrs wkly. ■ Parks Robinson, pres & gen mgr; David Robinson, mus & prog dir; Gary Gilbertson, sports dir; Julie Day, news dir; James Graham, coml mgr; Verle Erickson, chief engr. ■ Rates: \$10; 10; 10; 8.

WGBM(FM)—Co-owned with WISV(AM). Oct 6, 1967: 102.3 mhz; 3 kw. Ant 300 ft. Stereo. Sep from AM. Net: Midwest Farm Net. Format: C&W. Spec prog: Farm 12 hrs wkly.

Watertown

WTTN(AM)—April 2, 1950: 1580 khz; 1 kw-D. 104 W. Main St. (53094). (414) 261-1580. Watertown Radio Inc. Net: MBS, UPI. Format: MOR. Spec prog: Farm 10 hrs wkly. ■ Carl V. Kolata, pres & gen mgr; John Donohue, coml mgr; Tom Mack, news dir; Clifford Groth, chief engr.

WTTN-FM—Aug 1, 1961: 94.1 mhz; 20 kw. Ant 285 ft. Prog dups AM 85%.

Waukesha

WAUK(AM)—March 27, 1947: 1510 khz; 10 kw-D. DA-D. 1460 Whitehall St. (53186). (414) 544-6800. Walt-West Wisconsin Inc. (acq 2-10-78). Net: UPI. Format: MOR. ■ Ed Walters, pres & gen mgr; Rusty Tym, coml & stn mgr; Jackie Edwards, mus dir; Liz Miller, news dir; John Peterson, chief engr. ■ Rates: \$20; 20; 20; —.

***WCCX(FM)**—Sept 1, 1978: 88.1 mhz; 10 w. Ant 50 ft. (CP: 104.5 mhz). 221 North East Ave. (53186). (414) 542-4928. Carroll College Bcst Bureau. Format: Prog. Spec progs: Jazz 9 hrs, Sp 4 hrs wkly. ■ Robert Sullivan, gen mgr.

WMIL(FM)—Jan 1, 1962: 106.1 mhz; 19.5 kw. Ant 180 ft. (53186). Stebbins Communications Inc. (acq 8-15-75). ■ M. Earlene Stebbins, pres; Paul Stebbins, opns dir & chief engr.

Waupaca

WDUX(AM)—April 29, 1956: 800 khz; 5 kw-D. DA. Box 247 (54981). (715) 258-5528. Laird Bcstg Co. Net: ABC/C. Rep: H-R Stone. Format: Contemporary.

MOR. Spec prog: Farm 10 hrs wkly. ■ Dorothy J. Laird, pres; Morgan Marti, stn mgr; Gary Douglas, prog dir; Mark Gerlach, mus dir; Dan Hansen, sports dir; Mike Hankins, news dir; Douglas Lundberg, chief engr.

WDUX-FM—Jan 29, 1967: 92.7 mhz; 3 kw. Ant 255 ft. Stereo. Prog dups AM 100%.

Waupun

WLKE(AM)—May 26, 1966: 1170 khz; 1 kw-D. 609 Home Ave. (53963). (414) 324-4441. Coursolle Bcstg of Wisc. (acq 8-7-76). Net: Wisc Ind, UPI. Format: Farm, C&W. Spec prog: Farm 4 hrs wkly. ■ James Coursolle, pres; George Baumann, gen mgr; James Peronto, sls mgr; Thomas Lang, prog dir & prom mgr; Mike Moran, mus dir & chief engr; Lane Bryant, news dir. ■ Rates: \$9; 9; 9; —.

WGGQ(FM)—Co-owned with WLKE(AM). 1974: 99.3 mhz; 2.8 kw. Ant 300 ft. Stereo. Prog separate from AM. Format: Top-40. Spec prog: Farm 4 hrs wkly. ■ Rates: \$9; 9; 9; 9.

Wausau

WDEZ(FM)—Listing follows WRIG(AM).

***WHRM(FM)**—June 10, 1949: 90.9 mhz; 77 kw. Ant 1,120 ft. 732 N. Midvale Blvd., Madison (53705). (608) 266-0036. State of Wisconsin Educational Communications Bd. See *WERN(FM) Madison.

WIFC(FM)—Listing follows WSAU(AM).

WRIG(AM)—Aug 1958: 1400 khz; 1 kw-D. 250 w-N. 529 Third St. (54401). (715) 845-4275. WRIG Inc. Rep: H-R Stone. Format: Contemp. ■ DE. Wright, pres; Roy Sellin, gen mgr; Al Sellers, prog dir; Marv Nelles, news dir. ■ Rates: \$8.50; 7; 8.50; 7.

WDEZ(FM)—Co-owned with WRIG(AM). March 27, 1964: 101.9 mhz; 100 kw. Ant 490 ft. Stereo. Prog sep from AM. Format: Beautiful music. ■ Rates: \$6.20; 6.20; 6.20; 6.20.

WSAU(AM)—Jan 30, 1937: 550 khz; 5 kw-U. DA-N. 1114 Grand Ave. Box 1088 (54401). (715) 845-4211. Forward Communications Corp. (group owner; acq 7-1-54). Net: NBC, Wisc. APR, UPI. Rep: Selcom, Hyett/Ramsland. Format: Oldies, MOR. Spec prog: Farm 7 hrs wkly. ■ Dave Raven, pres & gen mgr; Dave Arrowood, prog dir; Roger Eisenman, stn mgr; Chuck Williams, mus dir; Dave Daniels, news dir; Pete Radunz, sls mgr; Jim Zastrow, chief engr. ■ Rates: \$15; 13; 15; 13.

WIFC(FM)—Co-owned with WSAU(AM). 1947: 95.5 mhz; 98 kw. Ant 1,080 ft. Stereo. Net: ABC/FM, Wisc. APR, UPI. Format: Top-40. ■ Pat Plant, stn mgr; Skip Taylor, prog dir; Duff Damos, mus dir. ■ Rates: \$10; 9.50; 10; 10.

WXCO(AM)—Aug 1, 1953: 1230 khz; 1 kw-D. 250 w-N. Box 778 (54401). (715) 845-8218. Seehafer Bcstg Corp. (group owner; acq 9-26-73). Net: CBS. Rep: Dore-Walton. Format: C&W. ■ Don Seehafer, pres; Robert J. Bertrand, stn mgr; Gene Converse, prog dir; Marilyn Bunde, traf dir; Harvey Engel, chief engr. ■ Rates: \$12; 12; 12; 12.

Wauwatosa-Milwaukee

WEZW-FM A Multimedia Station

WEZW(FM)—Jan 1, 1961: 103.7 mhz; 14.5 kw. (CP: 19.5 kw). Ant 820 ft. Stereo. 1572 E. Capitol Dr., Milwaukee (53211). (414) 961-1030. Multimedia Radio Inc. (acq 5-1-78). Group owner: Multimedia Inc. Rep: McGovern-Guild. Format: Btfl music. ■ Paul W. Fiddick, VP & gen mgr; William Moos, opns dir & coml mgr; Ray U. Lane, news dir; Terrence Baun, chief engr. ■ Rates: \$50; 90; 70; 32.

West Allis

WAWA(AM)—Oct 29, 1961: 1590 khz; 1 kw-D. DA. 12800 Bluemond Rd., Elm Grove (53122). (414) 786-1590. Suburbanair Inc. (acq 1-5-79). Group owner: McKenna Stns. Net: MBS/Black Rep. Bernard Howard. Format: Black. Spec progs: Sp 1.5 hrs wkly. ■ Willie D. Davis, pres; Claudia Burns, gen mgr; Larry O'Jay, prog dir; "King" James, mus dir; Larry Bandy, news dir; Jack Krause, chief engr. ■ Rates: \$21; 10.50; 19; 19.

Wisconsin, Wyoming Radio

WAWA-FM—See Milwaukee.

West Bend

WBKV(AM)—November 1950: 1470 khz; 1 kw-D. Box 60 (53095). (414) 334-2344. West Bend Bcstg Co. (acq 10-18-76). Group owner: Gazette Printing Co. Net: APR. Format: MOR. ■ Marshall W. Johnston, pres; Larry H. Tainter, gen mgr; Betty Christen, prog dir; Jerry Van Horn, news dir; Paul Krejci, chief engr; Gene Schneider, coml mgr. ■ Rates: \$9.53; 8.41; 9.53; —.

WBKV-FM—September 1958: 92.5 mhz; 19 kw. Ant 530 ft. Stereo. Progs sep from AM. Format: Btfl music. Spec prog: Ger 3 hrs wkly. ■ Rates: \$13.82; 10.35; 13.82; 10.35.

Whitewater

***WSUW(FM)**—91.7 mhz; 1.3 kw. Ant 185 ft. 301 Hyer Hall, U. of Wisconsin, Whitewater (53190). (414) 472-1312. University of Wisconsin Net: NPR. Format: Progs, top-40. Spec prog: Class 8 hrs, jazz 10 hrs. Span 2 hrs, wkly. ■ Robert Leffingwell, dir of radio; Clifford Groth, chief engr.

Wisconsin Dells

WNNO(AM)—May 1969: 990 khz; 500 w-D. (CP: 900 khz; 1 kw). 721 Superior (53965). (608) 254-2546. Voss Radio Inc. (acq 8-1-78). Net: MBS, Wis. Format: MOR. Spec prog: Farm 3 hrs wkly. ■ Gary Voss, pres; Cista McAllister, traf mgr; Gordy Young, sls mgr; Bruce Golla, sports dir; Buddy Albert, prom mgr; John Louzjock, mus dir; Kevin Karlson. ■ Rates: \$5; 4; 5; 4.

WNNO-FM—May 1974: 107.1 mhz; 2.6 kw. Ant 320 ft. Stereo. Prog dups AM 70%. ■ Rates: \$2.50; 2.50; 2.50; 2.50.

Wisconsin Rapids

WFHR(AM)—Nov 1, 1940: 1320 khz; 5 kw-D. 500 w-N. DA-N. 220 First Ave. S. (54494). (715) 424-1300. Advance Bcstg Corp. Net: CBS, Wisconsin. Format: Up tempo, MOR. ■ William F. Huffman, pres; Jack R. Gennaro, VP & gen mgr; Arnie Strophe, opns dir; Dennis Gibson, loc sls mgr; Scott Chapin, prog mgr; Cliff Borden, news dir. ■ Rates: \$9.20; 9.20; 9.20; 7.80.

WRRW(FM)—Co-owned with WFHR(AM). Aug 1, 1946: 103.3 mhz; 73 kw horiz. 8.4 kw vert. Ant 330 ft. Stereo. Prog sep from AM. Format: Adult contemp. ■ Roger Sweet, coml mgr. ■ Rates: \$7.90; 7.90; 7.90; 7.90.

Wyoming

Basin

KMMZ(AM)—See Grey Bull.

Buffalo

KBBS(AM)—April 17, 1956: 1450 khz; 250 w-U. (CP 1 kw-D). 90 S. Main St. (82834). (307) 684-7070. KBBS Inc. (acq 5-1-64). Net: ABC/I, IMN. Rep: RKO. Format: Variety. ■ Jeanette Maxwell, pres, gen & coml mgr; Marilyn Maxwell, prog dir; Steve Lawrence, prom mgr & mus dir; Susan Willis, news dir; Ralph Burger, chief engr.

Casper

KATI(AM)—May 5, 1956: 1400 khz; 1 kw-D. 250 w-N. Box 2006 (82602). (307) 266-1400. Modcom Corp. (acq 2-23-64). Net: CBS. Rep: Masia, Mountain Media-Hix. Format: Top-40. ■ Patrick H. Meenan, pres; Dan Roberts, gen mgr; Frank Barrett, coml mgr; Fred Leemhuis, prog dir; Donna Foxx, mus dir; Ken Johnson, news dir; Steve Fritz, chief engr. ■ Rates: \$17; 14; 17; 12.

KAWY(FM)—Co-owned with KATI(AM). Oct 1, 1967: 94.5 mhz; 65 kw. Ant 1,908 ft. (307) 235-1515. Prog

Wyoming Radio

William A. Exline, Inc.
31 CARROLL COURT
SAN RAFAEL, CALIFORNIA 94903
(415) 479-0717
MEDIA BROKERS — CONSULTANTS

sep from AM. Format: AOR. Spec progs: Class 2 hrs, jazz 5 hrs, C&W 2 hrs wkly. ■ John Logan, prog dir; Craig Martin, mus dir; Doc Mueller, news dir. ■ Rates: \$12; 14; 14; 12.

KTWO(AM)—1930: 1030 khz; 50 kw-U, DA-N. Box 2720 (82602). (307) 237-3711. TWX 910-949-4462. Harriscope Bcstg Corp. (group owner; acq 3-59). Net: NBC. Rep: Katz, McGuire. ormat: MOR. ■ Jack Rosenthal, pres; Bob Price, gen mgr; Dave Allen, stn mgr; Bruce King, prog dir; Pete Williams, news dir; Steve Broomell, chief engr. ■ KTWO-TV affil.

KVOC(AM)—Oct 1, 1946: 1230 khz; 1 kw-D, 250 w-N. Box 2090 (82601). (307) 265-2727. KVOC Inc. (acq 6-19-64). Net: ABC/I, IMN. Rep: Eastman. Format: Modern C&W. Spec progs: Farm 1 hr, Sp 1 hr wkly. ■ Harry Bubeck, pres; Fred Hildebrand, gen mgr; Ron Tatar prog dir; Ron Barnhart, coml & prom mgr; Terry Manna, news dir; Roger Lafrance, chief engr. ■ Rates: \$17.90; 17.90; 17.90; 11.

Cheyenne

KFBC(AM)—1940: 1240 khz; 1 kw-D, 250 w-N. 1806 Capitol (82001). (307) 634-4461. Capitol Media Inc. (acq 8-1-78). Net: ABC/I, IMN. Rep: Eastman. Format: MOR. ■ Larry Birleffi, pres; Jerry Gebhart, prog dir; David Montgomery, coml mgr.

KFBQ(FM)—September 1968: 97.9 mhz; 34 kw. Ant 580 ft. Dups AM 50%. ■ KFBC-TV affil.

KRAE(AM)—April 29, 1961: 1480 khz; 1 kw-D. Box 189, 2109 E. 10th St. (82001). (307) 638-8921. KRAE Inc. (acq 6-8-75). Net: APR. Rep: PRO Radio, Mountain Media. Format: MOR, Old. Spec prog: Farm 2 hrs, Sp 3 hrs wkly. ■ Tom Bauman, pres & gen mgr; Doug Nelson, coml mgr; John Hull, mus dir; Ralph Graczak, news dir; Bob Rute, chief engr. ■ Rates: \$7.50; 6.50; 6.50; —.

KBHY(AM)—1952: 1370 khz; 1 kw-D. 1616 Warren (82001). (307) 635-8787. Harold S. Schwartz. (acq 6-1-78). Net: APR. Format: Rel. ■ Harold S. Schwartz, pres; Larry Green, VP & gen mgr; Dave Chaffin, stn mgr; Burt Thomas, prog dir; Art Harlow, chief engr. ■ Rates: \$4; 4; 4; 4.

KUUY(AM)—1952: 1530 khz; 10 kw-D, 5 kw-CH, 1 kw-N, DA-CH, DA-N. Box 926 (82001). (307) 632-0551. KVVO Inc. (acq 1970). Rep: Masla, Bob Hix. Format: C&W. ■ John W. Hough, pres; Bill C. Hart, exec VP & gen mgr; John Ramsey, prog dir; Larry Racine, chief engr. ■ Rates: \$12; 8.50; 9.50; 8.50.

KLEN-FM—Co-owned with KUUY(AM). Aug 1961: 100.7 mhz; 97 kw. Ant 490 ft. Format: Btfl mus. ■ Jerry Gebhard, prog dir.

Cody

KODI(AM)—March 1947: 1400 khz; 1 kw-D, 250 w-N. Box 1222 (82414). (307) 587-2211. Shoshone Communications Corp. (acq 12-74). Net: NBC, APR. Rep: Adam Young/Masla; Bob Hix. Format: MOR. ■ James Hayes, pres; Dorise Miller, gen mgr; Mike Cook, news dir; Margaret Lehman, coml mgr; Dave Rose, chief engr. ■ Rates: \$8; 7; 8; 6.

***KYDZ(FM)**—August 1976: 90.1 mhz; 10 w. 1225 10th St. (82414). Park County School District No. 6, State of Wyoming.

Douglas

KWIV(AM)—June 22, 1957: 1470 khz; 1 kw-D, 500 w-N. Drawer X (82633). (307) 358-2768. Douglas

Bcstg Inc. (acq 8-6-74). Rep: Mountain Media. Format: C&W, contemp. ■ Harry Fondren Jr, pres & gen mgr; William Spencer, coml mgr; Joe Summers, chief engr. ■ Rates: \$3.15; 3.15; 3.15; 3.15.

Ethete

***KIEA(FM)**—Not on air, target date Sept 1980: 89.7 mhz; 100 w. Stereo. Wyoming Indian High School. (82520). Wind River Indian Educational Assn. Format: Ed. ■ Steve Hvizdak, project dir; Robert Toahy, asst project dir.

Evanston

KEVA(AM)—June 27, 1953: 1240 khz; 1 kw-D, 250 w-N. 137 10th St. (82930). (307) 789-9101. Listener's Network (acq 12-16-78). Rep: Hix. Format: C&W, top-40. ■ Gary W. Crowder, gen mgr; Curtis Carroll, stn mgr; Howard Johnson, chief engr. ■ Rates: \$6.30; 5.30; 6.30; 5.30.

Gillette

KIML
Someone Who Cares!
A.P.R.



KIML(AM)—Sept 13, 1957: 1270 khz; 5 kw-D, 1 kw-N, DA-2. Box 1009 (82716). (307) 682-4747. Gillette Bcstg Co. (acq 11-21-57). Net: APR. Format: MOR, C&W. ■ Robert Ostund, pres; Roy Mapel, gen mgr; Bonnie Martin, coml mgr; David King, news dir; Butch Luth, stn mgr & chief engr.

KOLL-FM—May, 1976: 93.5 mhz; 3 kw. Ant 272 ft. 917 E. Longmont (82716). (307) 682-5101. Midland Bcstg of Wyoming. Net: ABC/C, IMN. Rep: Savalli/Gates, Mtn Media. Format: Contemp rock. ■ Stephen Hughes, pres; Roger O'Dea, gen & sls mgr; Daniel Tuscher, stn mgr; Mike Campbell, mus dir. ■ Rates: \$5.85; 5.35; 5.85; 5.35.

Green River

KUGR(AM)—June 18, 1976: 1490 khz; 250 w, 1 kw. Box 980 (82935). (307) 875-6866. Wagon Wheel Communications Corp. (acq 1-1-79). Net: ABC/I, IMN. Rep: Eastman. Format: Modern country. ■ Al Harris, pres & gen mgr; Russ Rountree, prog dir; Art Lynch, news dir; Jim Dyson, chief engr. ■ Rates: \$11; 11; 11; 10.

Grey Bull

KMMZ(AM)—May 20, 1979: 1140 khz; 5 kw. Box 806 (82426). (307) 765-2332. KMMZ Broadcasters Inc. Net: MBS. Rep: McGuire. Format: MOR, C&W. ■ Robert D. Zellmer, pres & gen mgr; Steve Warner, stn & coml mgr; Bill Cowan, chief engr.

Jackson

KMTN(FM)—Dec 16, 1974: 96.9 mhz; 48 kw. Ant 940 ft. Stereo. Box 927 (83001). (307) 733-4500. Teewinot Broadcasting. Net: APR. Rep: Radio Time Sls International. Format: Adult contemporary, AOR. Spec progs: C&W 8 hrs wkly. ■ Jeff Woodruff, pres & owner; Walter Farl, mus dir; Ed Baldwin, news dir; Wayne Mills, chief engr. ■ Rates: \$8; 7; 8; 4.

KBGT(AM)—July 20, 1982: 1340 khz; 1 kw-D, 250 w-N. Box 100 (83001). (307) 733-2120. Snow King Bcstg Corp. (acq 8-15-75). Net: ABC/I, IMN. Rep: Eastman, IMN. Format: MOR. ■ Robert W. Campbell, pres & gen mgr; Maria M. Campbell, VP; Roger Mayer, mus dir; Sandra Hendrikson, bus mgr; Don Richards, news dir; Don Decker, sls mgr; Gary Shockley, sports dir; William L. McManus, chief engr. ■ Rates: \$10; 10; 10; —.

Kemmerer

KMER(AM)—Dec 7, 1982: 950 khz; 5 kw-D. 436 Fossil Butte Dr. (83101). (307) 877-4422. Big Wyoming Bcstg Corp. (acq 9-5-79). Net: ABC/I, IMN. Format:

MOR. ■ Robert W. Campbell, pres; Sandra L. McManus, gen mgr & prog dir; Don B. Decker, regional sls mgr; William L. McManus, chief engr.

Lander

KDLY(FM)—Listing follows KOVE(AM).

KOVE(AM)—1947: 1330 khz; 5 kw-D, 1 kw-N, DA-N. Box 430 (82520). (307) 332-5683. Fremont Bcstg Inc. (acq 1958). Net: CBS. Rep: Hix. Format: C&W, Contemp. Spec prog: Farm 4 hrs wkly. ■ Dan Breece, pres & news dir; Joe Kenney, gen mgr, prom mgr & prog dir; Paul Ross, mus dir; Gary Plouvier, chief engr. ■ Rates: \$5; 4; 5; 5.

KDLY(FM)—Co-owned with KOVE(AM). 1975: 97.5 mhz; 25 kw. Ant minus 424 ft. Format: MOR, btfl mus. ■ Joe Kenney, mus dir. ■ Rates: \$2.15; 2.15; 2.15; 2.15.

Laramie

KIOZ(FM)—See listing after KOJO(AM).

KOJO(AM)—Feb 27, 1962: 1490 khz; 500 w-D, 250 w-N. Box 818 (82070). (307) 745-7396. Meadowlark Bcstg Inc. Group: Trans Western. Net: MBS. Rep: Masla, Hix. Format: Modern country. Spec prog: Sp 2 hrs wkly. ■ Dewey Spreng, gen mgr; John Barker, sls mgr; John Logan, prog dir; Jim Kearns, news dir; Jim Nulle, chief engr.

KIOZ(FM)—Co-owned with KOJO(AM). Sept 23, 1974: 102.9 mhz, 30 kw. Ant 1,150 ft. Stereo. 409 S. 4th St. Prog sep from AM. Format: Contemp, rock.

KOWB(AM)—Feb 20, 1948: 1290 khz; 5 kw-D, 1 kw-N, DA-2. Box 1290 (82070). (307) 745-4888. Curt Gowdy Enterprises (group owner; acq 12-1-66). Net: ABC/C. Format: Top-40. Spec progs: Farm 1.5 hrs wkly. ■ Curt Gowdy, pres; Andy Hoefler, gen & coml mgr; Pat Gabriel, prog dir & prom mgr; Terry Petria, mus dir; Gary Lopez, news dir; Robert Rule, chief engr. ■ Rates: \$7.50; 7.50; 7.50; 7.50.

***KUWR(FM)**—Sept 10, 1966: 91.9 mhz; 50 kw. Ant 1150 ft. Box 3984 University Stn. (82071). (307) 766-4240. U of Wyoming. Net: NPR. Format: Diversified. ■ John E. McMullen, gen mgr; Mick McLean, prog & opns dir; Chris Humphreys, chief engr.

Newcastle

KASL(AM)—July 10, 1953: 1240 khz; 1 kw-D, 250 w-D. 216 W. Main (82701). (307) 746-4433. Radio Broadcasters Inc. (acq 9-7-79). Net: ABC/I, IMN. Rep: Eastman, IMN. Format: Top-40, C&W, information. Spec prog: Farm 5 hrs, class 3 hrs wkly. ■ Kern Kath, pres; Bill Koenig, VP, gen & coml mgr, chief engr; Pauline Koening, coml mgr; Shirley Little, news dir. ■ Rates: \$8; 6; 8; 6.

Powell

KPOW(AM)—March 30, 1941: 1260 khz; 5 kw-D, 1 kw-N, DA-N. Box 988 (82435). (307) 754-2251. Broadcast Enterprises (acq 9-30-64). Net: ABC/I, IMN. Rep: Eastman; IMN. Format: MOR. Spec prog: Sp 1/2 hr wkly. ■ William A. Mack, pres; Art Brooks, mgr; Maria LaBlanc, coml mgr; Craig Wilcox, prog dir; Dean Abbott, news dir; Dave Rose, chief engr. ■ Rates: \$7.30; 5.90; 5.90; 5.90.

Rawlins

KRAL(AM)—February 1947: 1240 khz; 1 kw-D, 250 w-N. 319 Wyoming St. (82301). (307) 324-2711. Ihli Bcstg Inc. (acq 6-7-78). Net: ABC/C, IMN. Rep: Eastman, IMN. ■ Ronald L. Ihli, pres & gen mgr; Lindsay B. Ihli, coml mgr & mus dir; Roger Siverson, prog & news dir; Patty Sanks, prom mgr; Ken Marshall, chief engr. ■ Rates: \$12; 11; 12; 10.

Riverton

***KCWC(FM)**—March 1974: 88.1 mhz; 3 kw. Ant 145 ft. Central Wyoming College (82501). (307) 858-4441. Central Wyoming College. Format: Educ, div. ■ Jerold A. Garber, stn mgr.

KVOW(AM)—July 2, 1948: 1450 khz; 1 kw-D, 250 w-N. Box 393 (82501). (307) 856-2251. Riverton Broadcasting Co. (acq 4-1-61). Net: ABC/I, IMN. Rep: Eastman. Format: C&W, MOR. Spec prog: Farm 6 hrs wkly. ■ Tony A. Kehl, pres; Jeff Kehl, gen mgr & prog dir; La-

rry Hedrick, news dir; Lee Roberts, chief engr; Steve Kehl, coml mgr. ■ Rates: \$6.25; 6.25; 6.25; 6.25.

KTKA(FM)—Co-owned with KVOW(AM). Dec 15, 1976: 93.5 mhz; 3 kw. Ant 278 ft. Format: Top-40. ■ Rates: \$4.75; 4.75; 4.75; 4.75

Rock Springs

KRKK(AM)—1938: 1360 khz; 1 kw-D, 500 w-N, DA-N. Box 2128 (82901). (307) 362-3793. Media West Inc. (acq 8-74). Net: APR. Rep: Fred Smith. Format: MOR. ■ Arnold Morck, pres; Wm. Luzmoor, gen mgr; Rod Tucker, prog dir; Hal Hardy, coml mgr; Larry Racine, chief engr. ■ Rates: \$14; 14; 14; 10.

KQSW(FM)—Co-owned with KRKK(AM). Jan 1977: 96.5 mhz; 100 kw. Ant 1680 ft. Prog sep from AM. Format: C&W. ■ Jon Collins, prog mgr; Cliff Top, coml mgr. ■ Rates: \$10; 10; 10; 8.

Sheridan

KROE(AM)—March 18, 1961: 930 khz; 1 kw-D. Box 5086 (82801). (307) 672-7422. Sheridan Communications Co. (acq 11-20-74). Net: CBS. Rep: Hix. Format: MOR. Spec prog: Farm 4 hrs wkly. ■ Kim Love, pres & gen mgr; Cheryl Burton, coml mgr; Jay Christopher, prog & mus dir; Beverly Badhorse, news dir; Berdon Smith, chief engr. ■ Rates: \$5; 4.50; 4.50; 4.50.

KROE-FM—Dec 1977: 94.9 mhz; 58 kw. Ant 44 ft. Format: Top-40.

KWYO(AM)—July 9, 1934: 1410 khz; 5 kw-D, 500 w-N. Box 727 (82801). (307) 674-4461. Big Horn Communications Corp. (acq 1-1-79). Group owner: Wycom Corp. Net: ABC/I, IMN. Rep: IMN. Format: C&W. Spec progs: Classicl 5 hrs, farm 1/2 hr wkly. ■ Donald R. Hargis, pres & gen mgr; James Spracklen, coml mgr; Dale Sichel, prog & mus dir; Shawn Mock, prom mgr; Kenneth Baka, news dir; Robert Thayer, chief engr. ■ Rates: \$7; 7; 7; 7.

KLWD(FM)—Co-owned with KWYO(AM). Sept 1978: 96.5 mhz; 25 kw. Ant minus 13 ft. Stereo. Format: Beautiful music. ■ Rates: \$7; 7; 7; 7.

Thermopolis

KRTR(AM)—May 22, 1955: 1490 khz; 250 w-U. DA-1. 202 N. 5th St. (82443). (307) 864-5509. Eagle Bcstg Inc. (acq 7-1-78). Net: CBS. Rep: Mountain Media. Format: MOR. ■ W.H. Johnston Jr., pres; Jon B. Roberts, gen mgr; Lance B. Cook, prog dir; Karl Kertson, chief engr. ■ Rates: \$5; 5; 5; 5.

KTHE(AM)—April 1957: 1240 khz; 1 kw-D, 250 w-N. Box 591 (82443). (307) 864-2119. Big Horn Basin Bcstg Co. Inc. (acq 12-1-76). Net: MBS. Northern Bcstg Sys. Rep: Hix. Format: Modern C&W. ■ Bruce Long, pres, prog & mus dir, gen mgr; Karen Long, coml mgr; Karl Kertson, chief engr. ■ Rates: \$6.25; 5.25; 6.25; —.

Torrington

KGOS(AM)—May 15, 1950: 1490 khz; 1 kw-D, 250 w-N. Box 670 (82240). (307) 532-2158. Kermit G. Kath (acq 3-1-56). Net: ABC/I, IMN. Format: MOR, farm. Spec prog: Sp 1 hr, farm 15 hrs wkly. ■ Kerm G. Kath, gen mgr; Bill Law, coml mgr; Greg Kath, prog dir; Jim Seybert, mus dir; Wayne Deall, prom mgr & news dir; Bob Hinze, chief engr.

KERM(FM)—Co-owned with KGOS(AM). Dec 13, 1976: 98.3 mhz; 3 kw. Ant 500 ft. Net: ABC/FM. Format: Farm, C&W. ■ Kerm Kath, gen mgr; Bruce Koerwitz, coml mgr; Greg Kath, prom mgr; Jim Wood, news dir.

Wheatland

KYCN(AM)—Nov 16, 1960: 1340 khz; 250 w-U. Box 248 (82201). (307) 322-3883. Pioneer Bcstg Inc. (acq 7-1-63). Format: Diversified. Spec prog: Farm 3 hrs wkly. ■ Grover D. Allen, pres, news dir & chief engr; Charles M. Allen, prog dir & mus dir. ■ Rates: \$4.55; 4.55; 4.55; 4.55.

Worland

KWOR(AM)—March 7, 1946: 1340 khz; 1 kw-D, 250 w-N. Rt. 2 (82401). (307) 347-3231. KWOR Inc. (acq 7-69). Net: ABC/I, IMN. Rep: Eastman. Format: MOR, C&W. Spec progs: Farm 6 hrs wkly. ■ Tony A. Kehl, pres; Ken R. Brown, gen & prom mgr & prog dir; Jim

Huff, mus dir; Bob Borst, coml mgr; Kyle Brown, news dir; Chuck Wilson, chief engr.

Guam

Agana

KATB(AM)—Feb 1975: 570 khz; 5 kw-U. Box 3791 (96910). Magof Incorporated. Format: MOR. Spec progs: Farm 7 hrs wkly. ■ Donald C. Brown, pres, gen mgr & chief engr; Jeff Pleadwell, coml mgr; Dennis Butler, ops mgr. ■ Rates: \$15; 15; 15; 15.

KSTO(FM)—Sept 1973: 95.5 mhz; 800 w. Ant 470 ft. (CP: 3 kw, Ant 530 ft). Stereo. Box 20249 Main Facility (96921). (671) 477-7108. Inter-Island Communications Inc. (acq 11-77). Format: AOR. ■ Edward Poppe, pres & gen mgr; Bob Clarke, prog dir; Albert Juan, mus dir; Melinda Coats, news dir; William McBride, chief engr. ■ Rates: \$12; 12; 12; 12.

KTWG(AM)—August 1975: 800 khz; 10 kw-U. c/o Dr. Paul E. Freed, 560 Main St., Chatham, N.J. (07928). Trans World Radio Pacific. Format: Btlf mus. Spec prog: Class 18 hrs wkly. ■ Dr. Paul E. Freed, pres; Tom Lowell, field dir; Dan Harvey, David Arthurs, chief engr.

KUAM(AM)—March 14, 1954: 610 khz; 10 kw-U. Box 368 (96910). 477-9861. TWX 721-6142. Pacific Telestations Inc. (acq 9-27-77). Net: CBS. Format: MOR (ad contemp). Spec prog: Chamorro 5 hrs, Tagalog 5 hrs, Japanese 3 hrs wkly. ■ Lawrence Berger, pres; Jon Anderson, VP & gen mgr; Lucy Corrigall, local sls mgr; Les Englehart, prog dir; Dave Ecret, news dir; David Obenauf, chief engr. ■ Rates: \$28; 18; 24; 18.

KUAM-FM—Sept 1, 1966: 93.9 mhz; 2 kw. Ant 950 ft. Prog sep from AM. Format: Btlf mus. ■ KUAM-TV affil. ■ Rates: \$12; 12; 12; 12.

Puerto Rico

Aguada

WRFE(FM)—1975: 105.5 mhz; 190 w. Ant 980 ft. 846. Bo. Piedras, Blancos, Aguada (00602). Aurio Matos.

Aguadilla

WABA(AM)—Nov 15, 1951: 850 khz; 500 w. Box 188-Victoria Station (00603). (809) 891-1230. Aquadilla Radio & TV Corp. Inc. (acq 1973). Net: Cadena Radio El Mundo. Rep: Inter-American Publications; Promociones Max Muniz. Format: Contemp. ■ Hector Reichard, pres; Pito Hernandez, gen. coml & prom mgr; Luis Rosario, prog dir; Jose Hernandez, chief engr.

VIVA-FM—Co-owned with WABA(AM). April 16, 1964: 100.3 mhz; 15 kw. Ant 1,000 ft. Stereo. Prog sep from AM.

WTPM(FM)—May 27, 1971: 92.9 mhz; 17.5 kw. Ant 980 ft. Stereo. Box 647, Victoria St. Stn. (00603). (809) 891-0897. Ricardo Vega. Net: APR. Format: Spanish, btlf mus. Spec progs: English 20 hr, classcl 3 hrs, wkly. ■ Ricardo Vega, pres, gen mgr & chief engr; Cesar Bonilla, coml mgr; Loida Quinones, mus & news dir; Dimas Ruiz, prog dir; Carmen L. Vega, prog dir. ■ Rates: \$2; 2; 2; 1.75.

WUNA(AM)—1956: 1340 khz; 250 w-U. Box 809 (00603). (809) 891-2312. Noroeste Bcstg Corp. ■ William Carpenter, pres; Frank Arredondo, gen mgr; Guillermo Mota, coml mgr; Odarit V. Tirado, prog dir; Ronald T. Cushing, chief engr.

Arecibo

WCMN(AM)—June 24, 1947: 1280 khz; 5 kw-D, 1 kw-N. Box 436 (00612). (809) 878-0070. Caribbean Bcstg Corp. Net: APR. Format: MOR. ■ Carlos Esteve, pres; Byron Mitchell, gen mgr; Rafael Gonzalez, mus dir; Mario Maldonado, news dir; Carlos Arroyo, chief engr. ■ Rates: \$8; 8; 8; 8.

WCMN-FM—Jan 1, 1967: 107.3 mhz; 50 kw. Ant

Wyoming, Guam, Puerto Rico Radio

TRANSMITTERS—AM, FM, TV

CCA

CALL TOLL FREE 800-257-8171

For reliability, delivery, competitive prices

CCA ELECTRONICS CORPORATION

Broadca-t Plaza • Box 5500 • Cherry Hill, N.J. 08034

In N.J. call collect: (609) 424-1500 • Telex: 845200

minus 135 ft. Stereo. Prog sep from AM. Format: MOR. ■ Archie Velez, gen mgr. ■ Rates: \$6; 6; 6; 6.

WMIA(AM)—Feb 21, 1957: 1070 khz; 500 w-U. Box 1055 (00612). (809) 878-1275. Abacoa Radio Corp. Net: APR. Format: Variety. Spec progs: Farm 1 hr, Spanish 19 hrs, wkly. ■ Carlos M. Pirallo, pres; Epifanio Rodriguez-Velez, gen & coml mgr & chief engr; Miguel Melendex de la Rosa, news dir; Angel L. Cappion, mus dir; Manuel Pirallo, prom mgr; Enid Gomez, prog dir. ■ Rates: \$2; 2; 2; 2.

WNIK(AM)—1957: 1230 khz; 1 kw-D, 250 w-N. 462 Jose de Diego Ave., Box 908 (00613). (809) 878-1366. Arecibo Radio Corp. ■ M. A. Carbrera, pres; Frank Velazquez, gen. coml & prom mgr; Angel M. Natal, prog. mus & news dir; Ronald T. Cushing, chief engr.

WNIK-FM—July 17, 1965: 106.5 mhz; 19.5 kw. Ant minus 270 ft. Stereo. Prog sep from AM.

Barceloneta

WBQN(AM)—March 1, 1975: 1160 khz; 1 kw-U. DA-2. Box 11395 (00617). (809) 846-6155; 6185 Angel M. Rivera. Format: Top-40, Sp. ■ Angel M. Rivera, pres; Luis R. Rivera, gen mgr & chief engr; Angel M. Rivera Caban, coml mgr.

Bayamon

WGSX(FM)—Co-owned with WRAI(AM) San Juan. Dec 3, 1959: 94.7 mhz; 31 kw. Ant 110 ft. Stereo. 74 Mayaguez St., San Juan (00917). (809) 766-5000. Radio Aeropuerto Inc. (acq 12-31-66). Group owner: Pirallo Lopez. Net: APR. Format: Btlf music. ■ Carlos M. Pirallo-Lopez, pres & gen mgr & chief engr; Jose C. Ruiz, prog & news dir; Carlos Fraga, coml mgr. ■ Rates: \$1.06; 1.06; 1.06; 1.06.

WLUZ(AM)—1966: 1600 khz; 1 kw-U. DA-1. (CP: 5 kw DA-2). Box 9394, Santurce (00908). (809) 785-1600. Lucas Tomas Muniz. Format: MOR. ■ Lucas Tomas Muniz, own & pres; Herran Nigaglianni, gen mgr; Tomas G. Muniz, coml mgr & prog dir; Manuel Ruiz Martinez, news dir; Rodolfo Rivas, chief engr.

WRSJ(AM)—1947: 1560 khz; 5 kw-D, 250 w-N. Box 1560 (00619). (809) 782-6388. P.H. Bcstg Corp. (acq 1974). Format: Btlf mus, relig. ■ Paul Hernandez Jr., pres; Jose A. Cruz, prog & mus dir, prom mgr; Miriam Hernandez, gen & coml mgr; Hector J. Hernandez, news dir; Jesus (Tuto) Gomez, chief engr.

WXYX(FM)—Feb 1, 1979: 100.7 mhz; 50 kw. Ant minus 45 ft. Km 1.9-Carr. 831-Bo Minillas (00619). 786-8181, 4323. RAAD Bcstg Corp. Format: Latin jazz, Span. ■ Roberto Davila, pres & gen mgr; Nestor Perez, prog dir; George Arroyo, chief engr. ■ Rates: \$13; 13; 13; 13.

Cabo Rojo

WEKO(AM)—January 1970: 930 khz; 5 kw-U. DA-2. Rt. 103, Box 681 (00623). (809) 851-1236. David Ortiz Inc. Rep: Ad Divisers. Format: Top 40. ■ David Ortiz, pres & gen mgr; Jean Ortiz, prog dir; Raffy Aviles, news dir; Ed Ferrer, mus dir; M. Isabel Ortiz, prom mgr; Luis A. Rivera, chief engr. ■ Rates: \$4; 4; 4; 4.

Caguas

WBRQ(FM)—See Cidra.

WNEL(AM)—July 21, 1947: 1430 khz; 5 kw-D, 500 w-N. Box 487 (00625). (809) 744-3131. Turabo Radio Corp. (acq 4-1-73). Format: Top 40. ■ Jesus M. Soto, pres & chief engr; Carmen Pagan, gen mgr; Victor J. Falcon, coml mgr; Pedro Ruiz, prog dir; Ruben Cora Ramos, news dir; Jesus M. Soto, chief engr. ■ Rates: \$10; 10; 10; 10.

Puerto Rico Radio

WPRM-FM—See San Juan.

WVJP(AM)—Nov 24, 1947: 1110 khz; 250 w-U. Box 207 (00625). (809) 743-5790. Borinquen Bcstg Co. ■ Hector Pereira, gen mgr; Jorge L. Arzuaga, coml mgr; Federico Virella, prom mgr; Manuel Rivera Ortiz, prog dir; Vicente Pinerio Schroder, news dir; Jesus R. Gomez, chief engr.

WVJP-FM—October 1968: 103.3 mhz; 50 kw. Ant minus 370 ft. Stereo. Progs sep from AM.

Camuy

WCHQ(AM)—Oct 23, 1971: 1360 khz; 1 kw-D, 500 w-N, DA-2. Box 458 (00627). (809) 898-2510. Camuy Bcstg Corp. Format: Contemp. ■ Dr. Jesus Rodriguez Garcia, pres; Gilberto Rodriguez, treas; Jose A. Cordero Martinez, sec; Ronald T. Cushing, chief engr.

WCHQ-FM—Aug 15, 1968: 102.9 mhz; 5.9 kw. Ant minus 135 ft. (CP: 50 kw, Ant 58 ft.).

Carolina

WOLA-FM—Listing follows WVOZ(AM).

WVOZ(AM)—March 16, 1964: 1400 khz; 1 kw-D, 250 w-N. Villa Fontana Park (00630). (809) 769-4103. International Bcstg Co. Net: Cadena Radio Voz. Net: UPI. Format: Sp. ■ Angel O. Roman, pres; Pedro Roman-Collazo, gen mgr; Pichin Roman-Collazo, prog dir; Pedro Ramon, mus dir & prom mgr; Amedee Robles, news dir; Margarita Nazario de Espinosa, coml mgr; Jose J. Arzuaga Jr., chief engr.

WOLA-FM—Co-owned with WVOZ(AM). Feb 8, 1967: 107.7 mhz; 50 kw. Ant 89 ft. Stereo. Prog sep from AM. Villa Fontana Park (00630). (809) 769-1400. Format: Top-40. ■ Rolando Sanchez Garcia, prog & mus dir.

Cayey

WLEY(AM)—Dec 3, 1965: 1080 khz; 250 w-U, Box 1186. (809) 738-2276. Ponce Bcstg Corp. Rep: Cordero. ■ Charles Cordero, pres & gen mgr; Ramon A. Rodriguez, coml mgr; Rene Poltevin, news dir; Julius H. Conesa, chief engr.

Cidra

WBRO(FM)—March 1, 1972: 97.7 mhz; 360 w Ant 860 ft. Box 2 (00639). (809) 743-8260. Radio Musical Inc. Format: Progs. ■ George M. Arroyo, pres; Tomas Carrasquillo, gen mgr; Francisco Resto, coml mgr; Jose Esteves, mus dir; Tania Arroyo, news dir; George M. Arroyo, chief engr. ■ Rates: \$6; 6; 6; 6.

Coamo

WCPR(AM)—1967: 1450 khz; 1 kw-D, 250 w-N. Box 316 (00640). (809) 825-1775. Coamo Bcstg Corp. Format: Top 40. ■ Jose David Soler, pres, gen mgr & chief engr; Elliot Ortega, news dir. ■ Rates: \$8; 8; 8; 8.

Corozal

WORO(FM)—July 1968: 92.5 mhz; 50 kw. Ant 1010 ft. 208 Eleanor Roosevelt St., Hato Rey (00918). (809) 767-3500. Jose Arturo Fernandez. ■ Jose Arturo Fernandez, pres & chief engr.

Fajardo

WMDD(AM)—May 31, 1947: 1480 khz; 5 kw-U, Box 948 (00648). (809) 863-0202. Pan Caribbean Bcstg Corp. (acq 6-15-65). Format: Music, news. ■ Richard L. Friedman, pres & gen mgr; Laura Jimenez, coml mgr; Angel Luis Vasquez, prog dir; Paquito Soto Jr., news dir; Carmelo Soto Perez, chief engr.

WMDD-FM—Feb 15, 1969: 96.5 mhz; 6.8 kw. Ant 300 ft. (CP: 50 kw. Ant 970 ft.) Prog sep from AM. Format: Good mus.

Guayama

WXRF(AM)—July 1948: 1590 khz; 1 kw-U. Box 600 (00654). (809) 864-2320. Guayama Bcstg Co. Inc. Format: Sp popular. ■ Rafael Fuster Jr., pres; Elisa Gallardo, coml mgr; Federico Leon, prog dir; Aixa Tor-

regrosa, news dir; Raul Fuster, chief engr. ■ Rates: \$8; 8; 8; 8.

WXRF-FM—November 1966: 106.9 mhz; 50 kw. Horiz. Ant minus 240 ft. Stereo. Prog sep from AM.

Hormigueros

WGIT(FM)—Not on air, target date unknown: 92.1 mhz; 3 kw. Ant minus 110 ft. Stereo. c/o Radio Voz, Villa Fontana Park, Carolina (00630). (809) 769-4100. Southwestern Bcstg Corp. Cadena Radio Voz, Cadena Nacional de Puerto Rico. Format: Spanish. ■ Pedro Roman-Collazo, pres, gen & prom mgr; mus dir; Pichin Roman-Collazo, prog dir; Margarita Nazario, coml mgr; Amedee Robles, news dir; Samuel Perez, chief engr.

Humacao

WALO(AM)—Feb 11, 1958: 1240 khz; kw-D, 250 w-N. Box C (00661). (809) 852-1230. Ochoa Bcstg Corp. (acq 3-19-70). Format: Span, Diversfd. Spec prog: Class 1 hr wkly. ■ Efrain Archilla-Roig, pres & gen mgr; Efrain Archilla-Diez, strn mgr & chief engr; Luis A. Gandara, prog dir; Angelo Pen'a Perez, news dir.

Isabela

WISA(AM)—Oct 19, 1961: 1390 khz; 1 kw-D, 500 w-N. Box W (00662). (809) 872-2680. Radio Noroeste Bcstg (acq 8-3-65). ■ Luis A. Mejia, pres; Samuel Rodriguez, coml mgr; Ronald T. Cushing, chief engr.

WKSA-FM—Co-owned with WISA(AM). 101.5 mhz; 42 kw. Ant minus 26 ft. Dups AM 100%.

Juana Diaz

WCGB(AM)—Nov 23, 1967: 1050 khz; 1 kw-D. Box 248 (00665). (809) 837-2440. Grace Broadcasters Inc. Format: Relig 25%, MOR, Sp. ■ Melvin Rivera, gen mgr; Carlos Torres, prog dir; James Meyers, chief engr. ■ Rates: \$5.68; 5.68; 5.68; —.

Juncos

WFAB(AM)—1971: 1460 khz; 500 w-D, DA. Box WW (00666). (809) 734-8060. Aerco Bcstg Corp. (acq 8-76). ■ Ramon A. Rodriguez, pres, gen mgr; Juan Ramon Rodriguez, coml mgr; Altigracia Liado, prog dir, prom mgr; Raul Martinez, chief engr.

Levittown

***WJDZ(FM)**—Sept 30, 1979: 88.9 mhz; 10 w. Ant 50 ft. BM-5 Dr Villalobos St. (00632). Community Educational Group Corp. Format: Educ. Sp. ■ Jimmy Diaz, pres & gen mgr; Frank Quijano, mus dir; Carlos Bas, news dir; George Arroyo, chief engr.

Luquillo

WZOL(FM)—1976: 92.1 mhz; 3 kw. Ant 110 ft. Box 10547, Caparra Heights (00922). Carlos Rivera.

Manati

WMLD(FM)—Listing follows WMNT(AM).

WMNT(AM)—1959: 1500 khz; 1 kw-D, 250 w-N. Box 6 (00701). (809) 854-2225. Arecibo Bcstg Corp. (acq 12-30-70). Format: MOR. ■ Jose A. Rivas, pres & prog dir; Pedro Collazo Barbosa, loc mgr; Jose A. Jimenez, coml mgr; Jesus M. Soto, treas & chief engr; Charlie Barbosa, news dir.

WMLD(FM)—Co-owned with WMNT(AM). 1973: 96.9 mhz; 18 kw. Prog sep from AM.

Maricao

WAEL(AM)—See Mayaguez.

WAEL-FM—July 1970: 96.1 mhz; 10.5 kw. Ant 1950 ft. Box AE (00708). (809) 832-4560. Progs sep from AM. Group owner: Pirallo Lopez. Format: Btfl mus. ■ Rates: \$2; 2; 2; 2.

Mayaguez

WAEL(AM)—1949: 600 khz; 1 kw-U, DA-1. Box AE (00708). (809) 832-0600. WAEL Inc. (acq 1957). Group owner: Pirallo Lopez. Format: MOR. ■ Manuel Pirallo, pres & gen mgr; Pedro Ojeda, coml mgr. ■ Rates: \$3; 3; 3; 3.

WAEL-FM—See Maricao.

WKJB(AM)—Dec 6, 1946: 710 khz; 1 kw-D, 500 w-N. Box 1293 (00708). (809) 832-4585. Radio Stn WKJB AM-FM Inc. Rep: Promotores Asociados. Format: Top-40. ■ Jose A. Bechara Sr., pres; Jose A. Bechara Jr., gen mgr; Fain Ramos, coml & prom mgr; Esteban Rosado Baez, news dir; Ismael Lopez, prog & mus dir; Guillermo A. Bonet, chief engr.

WKJB-FM—Jan 15, 1963: 99.1 mhz; 13.3 kw. Ant minus 10 ft. Stereo. Prog sep from AM. Format: Rock.

WORA(AM)—May 12, 1947: 760 khz; 5 kw-U, DA-1. Box 43 (00708). (809) 832-1150. Radio Americas Corp. Group owner: Quality Bcstg. Net: Salsa 63/La Gran Cadena. Format: Spanish pop "Salsa" music. ■ Alfredo R. De Arellano, pres; Guillermo Bonet, dir of engr & gen mgr; Glenn A. Tryon, VP, chief of opns; Nelson Rios, asst mgr AM/FM; Nelson Nin, chief engr. ■ Rates \$7; 5.50; 7; 5.50.

WIOA(FM)—Co-owned with WORA(AM). Oct 12, 1947: 97.5 mhz; 25 kw. Ant 990 ft. Prog sep from AM. Net: Estereotempo 99. Format: Btfl mus. ■ Rates: \$4.25; 4.25; 4.25; 4.25. ■ WORA-TV affil.

WOYE-FM—Co-owned with WFBA(AM) San Sebastian. June 13, 1967: 94.1 mhz; 25 kw. Ant minus 3000 ft. Box 1718 (00708). (809) 833-0094. Pepino Bcstrs (acq 1974). Format: Top 40. ■ Felix Bonnet, coml & prom mgr.

WPRA(AM)—Oct 16, 1937: 990 khz; 1 kw-U. Box 1869 (00708). (809) 832-3020. WPRA Inc. Net: APR. Format: Top-40. ■ Andres Camara, pres; Ederlinda C. de Tamayo, gen mgr; Virginia Di Cristina, coml mgr; Carlos A. R. Camara, prog dir; Rolando T. Ramirez, prom mgr; Samuel Perez Jr., chief engr. ■ Rates: \$6; 6; 6; 6.

WRPC(FM)—Co-owned with WPRA. See San German.

WTIL(AM)—Nov 1950: 1300 khz; 1 kw-U, Box 1360 (00708). (809) 832-1291. Mayaguez Radio Corp. (acq 6-52). ■ Gilbert Mamary, pres & gen mgr; Alberto Basora, coml mgr; Alberto Basora Suarez, prog dir; Jose Ramirez, mus dir; Aristides Zapata, chief engr. ■ Rates: \$5; 5; 5; 5.

Orocavis

WKCK(AM)—1470 khz; 1 kw; DA-N. Calle Pedro Arroyo No. 10 (00720). Radio Sol Broadcasting Corp. Format: Standard pop, country.

Penuelas

WENA(AM)—Nov 1, 1978: 1330 khz; 500 w-D, DA-D. Calle 14 (00619). (809) 836-1330. Penuelas Broadcasters. Format: Spanish. ■ Neltali Rodriguez, pres & gen mgr; Ruben Rodriguez, coml mgr; Felipe Rodriguez, prog dir; Ines Vazquez, mus dir; Luz Elenia Vazquez, prom mgr; George Arroyo, chief engr. ■ Rates: \$3.50; 3.50; 3.50; 3.50.

WPPC(AM)—May 25, 1976: 1570 khz; 1 kw-D, T 56 Las Delicias, Ponce (00731). Penuelas Bcstg Corp. Format: Variety.

Ponce

***WEUC(AM)**—1957: 1420 khz; 1 kw-U. Station 6, Catholic U. of Puerto Rico (00731). (809) 842-2031. Catholic University Service Assn. ■ Edwin Rosado, gen mgr; Pedro Lugo, coml & prom mgr; Juan Ricart, prog dir; Zaham Rubio, asst dir; Nestor Figueroa, news dir; Carlos Arroux, chief engr.

WISO(AM)—Sept 15, 1953: 1260 khz; 1 kw-U, Box 2023 (00732). (809) 843-4124, 1257. South P. R. Bcstg Corp. Group owner: Pirallo Lopez. ■ Luis E. Freyre, pres & coml mgr; J. Colon Melendez, prog & news dir; Modesto Delgado, chief engr.

WLEO(AM)—Nov 3, 1956: 1170 khz; 250 w-U. Box 7213 Ponce (00731). (809) 842-3038. Ponce Bcstg Corp. Rep: Inter-American Publications; Hermidas. Format: Top-40. ■ J. H. Conesa Sr., pres; J. H. Conesa Jr., gen & coml mgr; Ricardo Velez, prog dir; Carlos Arroyo, chief engr. ■ Rates: \$6; 6; 6; 4.50.

WZAR(FM)—Co-owned with WLEO(AM). March 17, 1966: 101.9 mhz; 14 kw. Ant 2,580 ft. Stereo. Prog sep from AM. Format: Prog. ■ Rates: \$12; 12; 12; 12.

WPAB(AM)—Aug 14, 1940: 550 khz; 5 kw-D, 1 kw-

N. Box 7243 (00731). (809) 842-3260. Portorican American Bcstg Co. Rep: Schellenberg. Format: MOR, Sp. ■ Alfonso Gimenez-Aguayo, pres; Alfonso Gimenez-Porrata, gen mgr; Felix Izazary, coml mgr; Uriel Alicea, mus dir; Armando Clavell, news dir. ■ Rates: \$10; 8.50; 8.50; 7.

WQOI(FM)—Co-owned with WPAB(AM). May 1969: 93.3 mhz; 14.5 kw. Ant minus 225 ft. Stereo. Prog sep from AM. Format: Sp, Puerto Rican folk music. ■ Rates: \$6; 5; 5; 3.

WPRP(AM)—1936: 910 khz; 5 kw-D, 500 w-N. Box 430 (00731). (809) 842-0166. Voice of Puerto Rico Inc. (acq 1946). Group owner: Quality Bcstg Net: Salsa 63/La Gran Cadena. Format: Spanish pop "Salsa" music. ■ Alfredo R. de Arellano, pres; Glen A. Tryon, VP chief of opns; Albanez Figueroa, prog dir; Miguel A. Borrero, resident mgr; Guillermo Bonet, engrg dir; Carlos Morales, sls mgr; Alfonso Santos, chief engr. ■ Rates: \$7; 5.50; 7; 5.50. ■ WORA-TV affil.

WIOC(FM)—Co-owned with WPRP(AM). January 1970: 105.1 mhz; 9 kw. Ant minus 150 ft. Prog sep from AM. Net: Estereotempo 99. Format: Btfl mus. ■ Rates: \$4.25; 4.25; 4.25; 4.25.

WZAR(FM)—Listing follows WLEO(AM).

WZBS(AM)—Feb 1, 1973: 1490 khz; 1 kw-D, 250 w-N. Box 7612 (00731). (809) 844-1490, 840-1490. Zaba Radio Corp. Format: Top-40. ■ Dr. Renne Bartolomei, pres; Dr. Humberto Zayas Chardon, gen mgr; Jose Manuel Rodriguez, coml mgr & prog dir; Pedro Garcia Luciano, news dir; Jose Luis Torres, chief engr. ■ Rates: \$6; 6; 6; 6.

Quebradillas

WREI(FM)—Nov 16, 1974: 96.3 mhz; 3 kw. Ant minus 40 ft. Box W (00742). (809) 895-2725. Jose J. Arzuaga (acq 7-10-79). Net: APR, Radio UNO. Format: Salsa & Disco sound. ■ Jose J. Arzuaga, pres, gen mgr, & chief engr; Gloria Perez, prom mgr; Jose Sanchez, news dir; Idalia Arrieta, coml mgr; Junior Feliciano, mus dir; Edwin Hernandez, prog dir. ■ Rates: \$3.10; 3.10; 3.10.

Rio Piedras

WFID(FM)—Nov 17, 1958: 95.7 mhz; 50 kw. Ant 800 ft. Stereo. Box 20079 (00928). (809) 767-7018. Fidelity Bcstg Corp. Format: Btfl mus. ■ Jose Julian Acosta, pres, prog dir & chief engr; Victoria S. Acosta, gen mgr; Jose Lomena, coml mgr; Victoria S. Acosta, news dir; Carol A. Camero, stn mgr.

WRAI(AM)—See San Juan.

WUNO(AM)—See San Juan.

Salinas

WHQY(AM)—April 6, 1967: 1210 khz; 5 kw-D, 1 kw-N, DA-2. Box H (00751). (809) 824-3420. Island Broadcasting Corp. Net: APR. Format: Spanish. ■ Johnny Ortiz, pres, gen & coml mgr & chief engr; Martin Colon, prog dir & prom mgr; Nequin Delgado, news dir. ■ Rates: \$5; 5; 5; 5.

San German

WPRA(AM)—See Mayaguez.

WBOZ(AM)—1090 khz; 250 w-U. (00753). South-western Bcstg Corp.

WRPC(FM)—Co-owned with WPRA(AM). Feb 1, 1969: 95.1 mhz; 25 kw. Ant 1970 ft. Box 113 (00753). (809) 890-3030. WPRA Inc. (acq 8-76). Progs sep from AM. Format: MOR. ■ Ederlinda C. de Tamayo, coml mgr. ■ Rates: \$8; 8; 8; 8.

San Juan

WAPA(AM)—Jan 15, 1947: 680 khz; 10 kw-U. Box 4563 (00905). (809) 724-3000. Hearst Radio Inc. (group owner; acq 3-17-64). Format: Contemp. ■ Franklin Snyder, pres; Ray Owen, gen mgr; Jose Bonilla, coml mgr; Francisco Aranzamendi, prog dir; Jose Ramon Diaz, news dir; Mili Rothman, prom mgr; Wilfredo Blanco, chief engr.

WBMJ(AM)—1968: 1190 khz; 10 kw-D, 5 kw-N, DA-1. Penthouse One, Hotel Gran Bahia (00907). (809) 724-1190. Mid-Ocean Bcstg Co. Format: Contemp. ■ Bob Bennett, exec VP; June Bennett, gen mgr;

Maury Santiago, coml mgr; Johnny Vega, prog dir; Jorge Fuentes, mus dir; Mike Quinn, prom mgr; A. Luciano, chief engr. ■ Rates: \$52; 48; 52; 44.

WHOA(AM)—Nov 1, 1954: 870 khz; 5 kw-U, DA-1. Box V, Hato Rey (00919). (809) 756-8700. Continental Bcstg Corp. Net: ABC/I, NBC, MBS. Format: MOR, Contemp, English. ■ Carmina Mendez Miller, pres & gen mgr; Bob Bittner, mus & prog dir; W. Blanco Pi, chief engr; Mary Novak, info specialist; Marcia Gold, women's editor. ■ Rates: \$16; 14; 14; 12.

WIAC(AM)—1947: 740 khz; 10 kw-U, DA-1. Box 4504 (00905). (809) 724-0730. Bestov Bcstg Inc. of Puerto Rico (acq 1954). Net: APR. Format: Diversified. ■ Dorothy H. Mejia, pres; Luis A. Mejia, gen mgr; Mrs. Elsa Fernandez, coml mgr; Felipe Rodriguez, mus dir & prom mgr; Francisco Cancel, news dir; Alipio Carrion, chief engr. ■ Rates: \$12; 12; 12; 12.

WIAC-FM—March 1, 1961: 102.5 mhz; 91 kw. Ant 53 kw. Ant 310 ft. Stereo. Prog sep from AM. Format: Diversified. ■ Rafael Ortiz, prom mgr, prog & mus dir. ■ Rates: \$6; 6; 6; 6.

***WIPR(AM)**—Jan 26, 1948: 940 khz; 10 kw-U, DA-1. Box 909, Hato Rey (00919). (809) 766-5701. Dept of Education, Puerto Rico. ■ Mrs. Celeste Benitez de Rexach, sec of educ; Jose M. Garcia, gen mgr; Felix Rodriguez Baez, prog dir; Luisita Rodriguez, mus dir; Jose Manuel Alvarez, news dir; Manuel A. Collazo, chief engr.

***WIPR-FM**—June 3, 1960: 91.3 mhz; 125 kw. Ant 2720 ft. Dups AM 100%. ■ *WIPR-TV affil.

WKAQ(AM)—Dec 3, 1922: 580 khz; 5 kw-U, Box 4668 (00936). (809) 764-0058. Telex 385751. El Mundo Bcstg Corp. (acq 10-31-49). Rep: Inter-American Publications. Format: All news. ■ Mrs. Argentina Hills, pres; Peter Albi, exec VP; Huberto Biaggi, gen mgr; Ivan Vazquez, coml mgr; Raul Muxo, sls mgr; Antonio G. Caballero, news dir; Luis Oquendo, chief engr. ■ Rates: \$95; 28; 59; 18.

WKAQ-FM—Oct 8, 1958: 104.7 mhz; 50 kw. Ant 1,120 ft. Stereo. Dups AM 10%. Format: Top-40. ■ Hector Marcano, prog dir. ■ WKAQ-TV affil. ■ Rates: \$18; 18; 18; 18.

WKVM(AM)—1951: 810 khz; 25 kw-U, DA-1. Box 4189 (00907). (809) 722-0151. American Colonial Bcstg Corp. (group owner). Format: Sp. ■ Ralph Perez Perry Sr., pres; Ralph Perez Perry Jr., prom mgr; Ileana Quinones, coml mgr; Eduardo Gonzalez, prog dir; Georgina Rivera, gen mgr; Hiram Collazo, news dir; Efrain Rivera, chief engr.

WKVM-FM—105.7 mhz; 50 kw. Ant 1,100 ft. Format: Sp. ■ WKBM-TV affil.

WNEL(AM)—See Caguas.

WOSO(AM)—Nov 21, 1977: 1030 khz; 10 kw-U, DA-1. Box 4349 (00905). (809) 724-4242. Cavallaro Bcstg Corp. Net: CBS. Format: MOR. ■ Augustine L. Cavallaro, pres; Robert Clark, gen mgr; Christopher Crommett, news dir; Herchel McClure, chief engr. ■ Rates: \$12; 12; 12; 12.

WPRM-FM—April 1959: 98.5 mhz; 25 kw. Ant 1910 ft. Stereo. Box 5725 (00906). (809) 744-3131. ARSO Radio Corp. (acq 4-1-73). Format: Top-40. Spec prog: Farm 1 hr wkly. ■ Jesus M. Soto, pres, gen mgr & chief engr; Victor J. Falcon, coml mgr; Felix Echevarria, prog dir; Herman Q. Davila, news dir. ■ Rates: \$20; 20; 20; 20.

***WRTU(FM)**—Not on air, target date unknown: 89.7 mhz; 50 kw. Ant 796 ft. Box AU, University Station (00931). Format: Spanish, Variety.

WQBS(AM)—Jan 11, 1960: 630 khz; 5 kw-U, DA-2. Box 13427, Santurce (00908). (809) 725-4020. Quality Bcstg. Net: Salsa 63/La Gran Cadena. Format: Spanish pop "Salsa" music. ■ Alfredo R. de Arellano, pres; Victelio Martinez, prog dir; Glen A. Tryon, VP chief of opns; Marguerita Aponte, news dir; Sebastian Robiou, VP resident mgr; Guillermo Bonet, engrg dir; Ismael Nieves, sls mgr; Miguel Ortiz, chief engr. ■ WORA-TV affil. ■ Rates: \$16; 13; 16; 13.

WIOB(FM)—Co-owned with WQBS(AM). March 1, 1961: 99.9 mhz; 32 kw. Ant 180 ft. Stereo. Prog sep from AM. Net: Estereotempo 99. Format: Btfl mus. ■ Rates: \$15; 15; 15; 15.

WQII(AM)—1947: 1140 khz; 10 kw-U, DA-1. Box 71398 (00936). (809) 790-5001. Pueblo Com-

Puerto Rico Radio

munications Inc. (acq 1969). Rep: Bernard Howard. Format: Adult contemp in Spanish. ■ David F. Gleason, gen mgr; Julio Toro, coml mgr; Rey Moreira, prog dir; Johnny Vega, prom mgr; Johnny Crespo, news dir. ■ Rates: \$65; 60; 65; 55.

WZNT(FM)—Co-owned with WQII(AM). 1959: 93.7 mhz; 50 kw. Ant 280 ft. Stereo. Prog sep from AM. Format: All-salsa. ■ Richard Santiago, prog dir; Ramon Cintron, prom mgr.

WRAI(AM)—July 4, 1949: 1520 khz; 10 kw-U, DA-1. 74 Mayaquez St. (00917). (809) 766-5000. Radio Aeropuerto Inc. (acq 12-3-59). Group owner: Pirallo Lopez. Rep: Contemporary Media. Format: Rock, English. ■ Carlos M. Pirallo, pres; Bob Norman, gen & coml mgr; Dave White, prog & mus dir; Tom Sherwood, news dir; Rafael A. Valdes, chief engr.

WEYA(FM)—Co-owned with WRAI(AM). See Bayamon.

WRSJ(AM)—See Bayamon.

WUNO(AM)—Oct 15, 1949: 1320 khz; 5 kw-D, 1 kw-N. Box Q, Hato Rey (00919). (809) 765-4720. San Juan Bcstg Corp. (acq 5-1-70). Group owner: Mooney. Format: Top 40. ■ George P. Mooney, pres; Reinaldo Royo Jr., VP & gen mgr; Manuel Rivera Morales, coml mgr; Joaquin Radin, prog dir; Carlos Figueroa, news dir; Tuto Gomez, chief engr.

San Sebastian

WFBA(AM)—Feb 15, 1965: 1460 khz; 500 w-U. Box CC (00755). (809) 896-1024. Pepino Broadcasters Inc. Format: Variety. ■ Felix Bonnet-Velez, pres, gen mgr; William Rivera, coml mgr; Felix Bonnet, prog dir & prom mgr; Guillermo Bonet, chief engr.

WOYE-FM—Co-owned with WFBA(AM). See Mayaguez.

Utado

WUPR(AM)—April 18, 1964: 1530 khz; 1 kw-D, 250 w-N. Box 868 (00761). (809) 894-2460. Central Bcstg Corp. ■ Melvin Villanueva, pres; Benito Martinez, gen mgr & news dir; Melvin T. Villanueva, mus dir; Manuel E. Andujar, coml mgr & prog dir; Benito Martinez, prom mgr; Carlos Arroyo, chief engr. ■ Rates: \$6; 6; 6; 6.

WERR(FM)—Co-owned with WUPR(AM). Feb 1, 1970: 104.1 mhz; 50 kw. Ant 710 ft. Stereo. Radio Re-dentor (acq 6-75).

Vega Baja

WEGA(AM)—1972: 1350 khz; 500 w-D, DA-2. (CP: 500 w-U, DA-2). (00763). (809) 858-2575. Vega Broadcasting Co.

Vieques

WIVV(AM)—Dec 8, 1956: 1370 khz; 5 kw-D, 1 kw-N. Box A, San Juan (00936). (809) 761-4242. Calvary Evangelistic Mission Inc. Format: Relig. div, English. Spec prog: Sp 9 hrs wkly. ■ Donald D. Luttrell, pres & gen mgr; Ruth Luttrell, coml mgr; Jim Brandt, prom mgr; Janet Luttrell, prog dir; Norman Bjornstad, chief engr.

WZVS-FM—Nov 4, 1978: 98.9 mhz; 50 kw. Ant 952 ft. Stereo. William Font 49, Culebra (00645). (809) 742-3535, 3844. Carlos J. Colon-Ventura. Format: Salsa soul. ■ Carlos J. Colon-Ventura, pres & gen mgr; Jose Julio Martinez, coml mgr; Nydia A. Rios, prog dir; Raisacc Colon Rios, mus dir; Jorge Blanco Galdo, prom mgr; Wilfredo Blanco Pi, chief engr. ■ Rates: \$13; 13; 13; —.

Yabucoa

WXEW(AM)—May 10, 1975: 840 khz; 250 w-D. Box 42 (00767). (809) 893-3065. WXEW Radio Victoria Inc. (acq 1-1-78). Rep: Cadena Ultima Hora. Format: Top-40. ■ James Calderon, pres & chief engr; Victoria Vargas, gen mgr; Raul Delgado Cue, prog dir; Carmelo Rod Bermudez, mus dir. ■ Rates: \$6; —; —; —.

Yauco

WKFE(AM)—Nov 3, 1961: 1550 khz; 250 w-U. Box

Puerto Rico, V.I., Micronesia, Samoa Radio

324 (00768). (809) 856-1320. Ponce Bcstg Corp. Rep: Cordero. Format: MOR. ■ Charles Cordero, pres & gen mgr; Jaime Bermudez, stn mgr; Frankie Rodriguez, news dir; J.H. Conesa, chief engr.

Virgin Islands

Charlotte Amalie

WCRN(FM)—Nov 2, 1976: 101.1 mhz; 50 kw. Ant 1500 ft. Crown House, St. Thomas (00801). (809) 774-5350. Radio Virgin Inc. Net: APR. Format: Beautiful music, MOR. Spec progs: Class 5 hrs, Jazz 6 hrs wkly. ■ Walter B. Dunn, pres; Judith Mead, VP prog; Martha Prefontaine, VP ops, William Kenny, VP sls. ■ Rates: \$8.33; 8.33; 8.33; 8.33.

WIBS(FM)—Not on air, target date unknown: 97.9 mhz; 50 kw. Ant 1580 ft. Arroua & Figueroa Assoc.

WSTA(AM)—Aug 1, 1950: 1340 khz; 250 w-U. Box 489, St. Thomas (00801). (809) 774-1340. V.I. Industries Inc. (acq 3-24-61). Net: MBS, NBC. Rep: T.I.E. States Ltd.; Schellenberg & Kirwan. Format: Diversified. Spec prog: Talk 18 hrs wkly. ■ William O'Neil, pres; Big Saul, gen mgr; Irvin Brown, prog dir; Ray Jones, mus dir; Ron Martin, news dir; Karp Niel, chief engr. ■ Rates: \$8.40; 6.40; 6.40; 4.40.

WUWI(AM)—Nov 19, 1962: 1000 khz; 1 kw-U. Box 5170, St. Thomas (00801). (809) 774-1000. Thousand Islands Corp. (acq 5-15-70). Net: CBS. Format: Top-40. Spec prog: Jazz 5 hrs, East Indian 1 hr, wkly. ■ Robert E. Noble, pres & gen mgr; Rick Ricardo, stn mgr & VP; Stan Soltoski, prog dir; Harvey Henne, sls

mgr; Lee Carle, news dir; Ray Jones, mus dir; Herb Schoenbohm, chief engr. ■ Rates: \$18; 12; 18; 10.

Christiansted

WIVI-FM—May 17, 1965: 99.5 mhz; 4.9 kw. Ant 205 ft. Box 310, St. Croix (00820). (809) 773-3810. WIVI-FM (acq 8-26-76). Rep: Pan American Bcstg Co. Format: MOR. ■ William Shaw, pres & gen mgr; Dick Stevens, VP & opns mgr. ■ Rates: \$7.50; 6.50; 7.50; 5.50.

WSTX(AM)—1952: 970 khz; 5 kw-D, 1 kw-N. Box 428 (00820). (809) 773-0390. Virgin Islands Bcstg Corp. Format: Diversified. ■ William M. Carpenter, pres; Ruth J. Carpenter, gen mgr; Robert E. Miller, VP ops; Alan Woods, prom mgr; Herbert Schoenbohm, chief engr. ■ Rates: \$12; 10.50; 12; 10.50.

Frederiksted

WRR(AM)—1976: 1290 khz; 500 w-D. DA 72 Queen St., St. Croix (00840). (809) 772-1290. Carlos Lopez Lay. Format: Diversified. ■ Rates: \$5.50; 5.50; 5.50; —.

WVBS(FM)—June 10, 1973: 106.1 mhz; 6 kw. Ant 960 ft. Stereo. Box 487, Fredericksted (00840). (809) 772-1652. Joseph Bahr. Net: Cadena Radio Voz. Rep: Lazar, Edith Braun. Format: Religious, Black, contemp, disco. Spec progs: Jazz 6 hrs wkly. ■ Joseph Bahr, pres, prog dir, chief engr; Julio Bahr, gen mgr; Gaby Ortiz, coml mgr; Tito Ortiz, mus dir; Irving Francis, prom mgr; Sam Deo Rahgoonan, news dir; Jesus Gomez, chief engr. ■ Rates: \$20; 20; 20; 20.

St. Thomas

***WIUJ(FM)**—Oct 5, 1979: 88.9 mhz; 10 w. Ant 50 ft. Box 7175 (00801). (809) 774-2752. Boy Scouts of America, Virgin Islands Council, St. Thomas Dist. Format: Oldies, ed, btfl mus. Spec progs: Class 6 hrs, French 1 hr, jazz 4 hrs, Sp 1 hr wkly. ■ Leo Moran, gen

mgr; Flavie Ottley, prog dir; Cary Miller, prom mgr; George Neathery, chief engr.

Micronesia

(Trust Territory of the Pacific)

Micronesia Broadcasting Service—Saipan (96950). Elias H. Thomas, dir. Government-owned, noncommercial, operating the following stations:

WSZB Koror—1500 khz; 1 kw. (96940).

KUSI Lelu—1500 khz; 1 kw. (96950).

WSZO Majuro—1100 khz; 10 kw. (96960).

WSZD Ponape—1450 khz; 10 kw. (96941).

KJOR Saipan—1350 khz; 1 kw. (96950).

WSZC Truk—1300 khz; 5 kw. (96942).

WSZA Yap—1480 khz; 1 kw. (96943).

American Samoa

Leone

WVUV(AM)—April 16, 1975: 1120 khz; 10 kw-U. Box 2567. Pago Pago (96799). 688-7511. Radio Samoa Ltd. Net: CBS, NBC. Rep: ISL. Format: Diversified; English, Samoan. Spec progs: Classical 2 hrs, Farm 1/2 hr, jazz 1 hr wkly. ■ Lawrence S. Berger, pres; Rick Petri, gen mgr; Fekusone Pulu, mus dir; Philip Swett, news dir; Ted Mahn, chief engr. ■ Rates: \$8; 5.50; 7; 5.

Canada

Note: Unless indicated as French (Fr), programming is in English on Canadian stations in all provinces except Quebec. In Quebec, programming is in French unless shown as English (Eng). Due to Canada's geographic expanse, several Canadian stations have affiliates on shortwave (sw) frequencies for domestic broadcasting. In all cases they duplicate the AM station programming 100%.

Alberta

Blairmore

CJPR(AM)—1972: 1490 khz; 1 kw-D, 250 w-N. DA-2. Box 780 (403) 562-2806. Lethbridge Bcstg Ltd. Audio news: BN. Rep: All Canada. Partially dups CJOC(AM) Lethbridge. Format: MOR, C&W. ■ Daryl Ferguson, gen mgr; Kerry Greenway, mus dir; Fred Salerno, news dir.

Brooks

CKBR(AM)—April 15, 1973: 1340 khz; 1 kw-D, 250 w-N. DA-1. Box 180 (TOJ OJO). (403) 362-3418. Dinosaur Bcstg 1957 Ltd. Audio news: SBN. Format: C&W. ■ Stan Solberg, pres; Ted Storch, gen & prom prog mgr; Cheri McLean, coml mgr; Carmen Cosford, mus dir; Lez Philpott, news dir; Dean Hendricksen, chief engr.

Calgary

CBR(AM)—Oct 1, 1964: 1010 khz; 50 kw-U, DA-2. Box 2640 (T2P 2M7). (403) 283-3311. Telex 038-21604. CBC. ■ J. Phillips, dir of radio.

CBR-FM—Sept 29, 1975: 102.1 mhz; 100 kw. Ant 788 ft. Stereo.

CFAC(AM)—May 1922: 960 khz; 50 kw-U. 1301 17th Ave. S.W. (T2T 0C5). (403) 244-9311. Telex 038-22514. Calgary Bcstg Co. Format: Town & Country. ■ J. McColl, pres & gen mgr.

CFCN(AM)—May 18, 1922: 1060 khz; 50 kw-U, DA-2. Broadcast House Station 'E'. (T2C 3L9). (403) 249-9101. TWX 038-21637. The Voice of the Prairies Ltd. (acq 1-6-77). Rep: Mulvihill; Stephens & Towndrow. Format: MOR. ■ E.W. Chapman, pres; Norman H. Haines, gen mgr; Clare Johanson, coml mgr; Mike Button, mus & prog dir; Roy McDonald, prom mgr; Thompson MacDonald, news dir; Ron Nordquist, chief engr. ■ CFCN-TV affil.

CHFM-FM—Listing follows CKXL(AM).

CHQR(AM)—November 1964: 810 khz; 50 kw-U, DA-2. 830 9th Ave. S.W. (T2P 1L7). (403) 263-5522. TWX Brd Bnd 833-2-561. Radio QR Ltd. (acq 4-15-70). Rep: Standard Bcst Slis. Audio news: BN, SBN. Format: MOR. ■ T. Soskin, pres & gen mgr; Ray Delisle, gen sls mgr; Bill Ozard, prog & mus dir; Robert Ouimet, news dir; Mel Hoyme, chief engr.

CJAY-FM—June 1, 1977: 92.1 mhz; 100 kw Stereo. Voice of the Prairies Ltd. Bcst House, Box 7060 (T3C 3L9). (403) 246-7252. Audio: BN. Rep: Mulvihill, Stephens & Towndrow. Format: AOR. ■ E.W. Chapman, pres; Ralph Connor, gen mgr; Tom McBride, coml mgr; Tom Tompkins, prog dir; Wes Erickson, mus dir; Marty Forbes, prom mgr; T. MacDonald, news dir; Richard Coveman, chief engr.

***CKUA-FM**—93.7 mhz; 100 kw. Ant 500 ft. See CKUA-FM Edmonton.

CKXL(AM)—1927: 1140 khz; 50 kw-U, DA-N. Box 1140 (T2P 2M7). (402) 264-8000. Telex 038-21741. Moffat Communications Ltd. (acq 11-22-69). Audio news: BN. Format: Top-40. ■ J.R. Mitchell, pres; Thomas E. McBride, gen mgr.

CHFM-FM—Co-owned with CKXL(AM). Aug 29, 1962: 95.9 mhz; 11 kw. Ant 354 ft. Stereo. Prog sep from AM. Format: Btfl mus. Spec prog: Classcl 18 hrs, jazz 7 hrs wkly.

Camrose

CFCW(AM)—Nov 2, 1954: 790 khz; 50 kw-U, DA-2. 10706 124th St., No. 205. St. Edmonton (T5M 0H1).

(403) 452-7530. CFCW Radio Ltd. Rep: Canadian Standard, Standard Bcst. Format: C&W. Spec prog: Uk 6 hrs wkly. ■ H.J. Yerxa, pres; W. H. Holte, VP gen & coml mgr; Rich Sims, prog dir.

Cold Lake

***CHCL(AM)**—1956: 1450 khz; 40 w-U. Box 1220, Medley (TOA 2M0). (403) 594-4449. Base Commander, CFB Cold Lake. Format: MOR. Spec progs: Fr 1 hr, class 2 hrs, jazz 2 hrs, C&W 13 hrs wkly. ■ John Hackett, pres; Don Kleim, gen mgr; Mark Hanley, prog dir; Clark Barrow, mus dir; Kate Hackett, news dir; Geoff Manson, chief engr.

Drumheller

CJDV(AM)—1958: 910 khz; 5 kw-U, DA-2. Box 1480 (TOJ 0Y0). (403) 823-3384. Dinosaur Bcstg Ltd (1957). Audio news: BN. Rep: A. McDermott (Toronto); Paul McDermott (Montreal). Format: C&W. ■ Tony Mayer, pres; James L. Fisher, gen mgr; Marty Rowell, coml mgr; George Walters, prog dir.

Edmonton

CBX(AM)—1948: 740 khz; 50 kw-U, DA-2. Box 555 (T5J 2P4). (403) 469-2321. Telex 0372-287. CBC. ■ Bill White, stn mgr.

CBX-FM—93.3 mhz; 100 kw. Stereo.

CFRN(AM)—1934: 1260 khz; 50 kw-U, DA-N. Box 5030 Postal Station "E" (T5P 4C2). (403) 484-3311. Sunwapta Bcstg Ltd. Rep: Radio-TV, Walton. Audio news: SBN. Format: Adult contemp. ■ G. R. A. Rice, pres; J. S. Edwards, mgr; George W. Churchill, gen sls mgr; Walter E. Gidyk, prog dir; Gary Chomin, prom mgr; Bruce Hogle, news dir; T. E. Wadson, chief engr.

CKXM-FM—Co-owned with CFRN(AM). April 25, 1951: 100.3 mhz; 100 kw. Ant 482 ft. Prog sep from AM. Stereo. Audio news: SBN. Rep: Weed, Walton. Format: Contemp, easy lting. Spec prog: Classical 10 hrs, wkly. ■ George A. Duffield, mgr. ■ CFRN-TV affil.

CHED(AM)—March 4, 1954: 630 khz; 50 kw-U,

DA-2, 10006-107th St. (T5J 1J2). CHED Ltd. ■ Jerry Forbes, gen mgr.

CHFA(AM)—(Fr) Nov 23, 1949: 680 khz; 10 kw-U, DA-1, Box 555 (T5J 2P4). (403) 465-0911. CBC (acq 4-1-74). Net: CBC. Audio news: CBN. Format: Educl, pub affrs. ■ Guy Pariseau, gen mgr & prog dir.

CHQT(AM)—Aug 19, 1965: 1110 khz; 50 kw-D, 10 kw-N, 10154 103 St. (T5J 0X8). (403) 424-1131. Broadband 836-2956. CHQT Bcstg Ltd. (acq 5-1-72). Format: Easy lstng. ■ Lewis R. Roskin, pres & gen mgr; Doug Shillington, coml mgr; John Woodbridge, prog dir; Terry Balaban, mus dir; Larry Ross, prom mgr; Ed Mason, news dir; Bob Hunter, chief engr.

CJCA(AM)—May 22, 1922: 930 khz; 50 kw-U, DA-2, 10230 108th St. (T5J 2X3). (403) 423-4930. Telex 037-2229. Edmonton Bcstg Co. Ltd. Format: MOR. ■ J. T. Strain, gen mgr.

CIRK-FM—Co-owned with CJCA(AM). 1949: 97.3 mhz; 100 kw.

CKO-FM-6—March 1, 1978: 101.9 mhz; 100 kw. Ant 500 ft. Stereo. 203, 12316 Jasper Ave. (T5N 3K5). (403) 482-5606. TWX 037-42632. Canada All News Radio Ltd. Audio: BN. Rep: CKO Nat Sls. Format: All news. ■ B.B. Torchinsky, pres; W.V. Furber, gen mgr; G.R. Bibby, sls mgr; C. Oginski, news dir; J. Pitcher, chief engr.

CKRM-FM—Nov 15, 1979: 96.3 mhz; 100 w. Ant 757 ft. Stereo. 4752-99 St. (T6E 5H5). (403) 437-4996. CFCW Radio Ltd. Audio: BN. Format: AOR. ■ H.J. Yexxa, pres; W.H. Holte, gen & coml mgr; Len Thuesen, prog dir; Larry Musser, mus dir; Faye Proudlove, prom mgr; Ken Davies, news dir; Lyndon Olson, chief engr.

***CKUA(AM)**—Nov 21, 1927: 580 khz; 10 kw-U, DA-2, 10526 Jasper Ave. (T5J 127). (403) 428-7595. Telex 037-3948. Alberta Educl Communications Corp. (acq 4-1-74). ■ Larry T. Shorter, pres; Ed Kilpatrick, mgr; John Runge, prog & mus dir; Andy Smith, news dir; Hugh Kroetsch, chief engr.

***CKUA-FM**—June 28, 1948: 94.9 mhz; 100 kw. Ant 400 ft. Stereo. Dups AM.

Edson

CJYR(AM)—April 4, 1968: 970 khz; 10 kw-U, DA-1, Box 1450 (T0E 0P0). (403) 723-4461. Yellowhead Bcstg Ltd. Audio news: BN. Format: MOR, C&W, Top-40, oldies. Spec prog: Farm 2 hrs wkly. ■ Ernie Mushtuk, pres; Chuck Benson, gen mgr; Tony O'Coffey, prog & mus dir; Mel Lazarenko, coml mgr; Terra Foyd, prom mgr; Keith Snelgrove, news dir; Peter Calvert, chief engr.

Fort McMurray

CJOK(AM)—Jan 1, 1973: 1230 khz; 1 kw-D, 500 w-N, 205-10011 Franklin Ave. (T9H 2K7). (403) 743-2246. Charest Communication Ltd. Group owner: OK Radio Group Ltd. Audio news: BN. Format: MOR, C&W. ■ Roger Charest, pres; Judi Dicks, gen & prom mgr; Dave Cummins, prog & mus dir; Ken Harris, chief engr.

Grande Cache

CKYR-1(AM)—1230 khz, 50 w-U. See CKYR(AM) Edson.

Grande Centre

CIOK-1—Dec 1, 1979: 1340 khz; 250 w-U, DA-1. See CIOK St. Paul.

Grande Prairie

CFGP(AM)—Nov 2, 1937: 1050 khz; 10 kw-U, DA-1, 10008 103 Ave. (T8V 1B8). (403) 532-1050. Northern Bcstg Ltd. Net: CBC. Audio news: BN. Rep: All Canada. Format: C&W, MOR. ■ W. Sargent, pres; G. L. Pearcey, VP & gen mgr; B. Davis, coml mgr; J. E. Soars, prog dir; S. Reuter, mus dir; P. Hall, prom mgr; R. Lawley, news dir; J. Sims, chief engr.

CJXX—Nov, 30 1979: 1430 khz; 10 kw-U, DA-1, 9913 100 Ave. (T8V 0V1). (403) 539-5599. Pioneer Bcstg. Rep: Quinn Radio & TV Reps. Format: C&W. Spec progs: Farm 4 hrs wkly. ■ Harry Schneider, pres; Frank Valentini, gen mgr; Patricia Penrice, coml mgr; Robert Humenick, prog & mus dir, prom mgr; Mike Lelt, chief engr.

High River

CHRB(AM)—Dec 5, 1977: 1280 khz; 10 kw, DA-2, Box 1280 (TOL 1B0). (403) 652-2472. Telex 03-822840. Palliser Bcstg Ltd. Audio news: BN. Format: Farm, MOR, C&W. ■ Elmer Hildebrand, pres; Reuben Hamm, gen mgr; Lorne Ball, prom mgr; Jim Butler, news dir; Ed Siemens, chief engr.

Hinton

CIYR(AM)—1230 khz, 50 w-U. Co-owned with CKYR(AM) Edson.

Jasper

CKYR(AM)—Co-owned with CJYR(AM) Edson. Feb 19, 1970: 1450 khz; 100 w. Dups CJYR(AM).

Lethbridge

CHEC(AM)—1959: 1090 khz; 5 kw-U, DA-2, Box 1090 (T1J 4A3). 329-4144. Southern Alberta Ltd. Audio news: BN. Format: Top 40. Spec prog: Indian news media 1 hr wkly. ■ Ronald J. Bruchet, VP & gen mgr.

CJOC(AM)—May 10, 1926: 1220 khz; 10 kw-D, 5 kw-N, DA-N, Box 820 (T1J 3Z9). (403) 327-3161. TWX 038-4915. Lethbridge Broadcasting Ltd. Rep: All-Canada. Audio news: BN. Format: Diversified. Spec prog: Blackfoot Ind. 1 hr, Farm 2 hrs wkly. ■ Norman Botterill, pres; George A. Brown, gen mgr; Jack Innes, coml mgr; Jack Thys, prog dir; Larry Kunkel, prom mgr; Bill Skelton, news dir; Bob MacDonald, chief engr.

CILA-FM—Co-owned with CJOC(AM). 1959: 100.9 mhz; 32 kw. Ant 160 ft. ■ CFAC-TV affil.

***CKUA-FM-2**—Feb 27, 1976: 99.3 mhz; 100 kw. Ant 500 ft. See CKUA-FM Edmonton.

Lloydminster

CKSA(AM)—April 1, 1957: 1080 khz; 10 kw-U, DA-N. Radio-Television Bldg., 5026 50th St. (S9V 0Z1). (403) 875-3321. Sask-Alta Bcstrs Ltd. Audio news: BN, SBN. Rep: All-Canada. Format: MOR. Spec progs: C&W 3 hrs wkly. ■ Mary L. Shortell, pres; Peter L. Senchuck, VP; Norm White, prog dir; Don Mc Guire, mus dir; Wes Saunders, news dir; Antonie Stam, chief engr.

Medicine Hat

CHAT(AM)—Nov 1, 1946: 1270 khz; 10 kw-U, DA-2, Box 1270 (T1A 7H5). (403) 526-2821. Monarch Bcstg Ltd. Rep: All-Canada. Audio news: BN. Format: MOR, C&W. Spec prog: Farm 5 hrs, Class 1 hr, Ger 1 hr wkly. ■ W. H. Yuill, pres; Orv Kope, gen mgr; Pat O'Connor, prog dir; Warner Fieldhouse, opns mgr; Jim Duce, mus dir; Doug MacArthur, news dir; Sid Gaffney, chief engr. ■ CHAT-TV affil.

***CKUA-FM-3**—June 23, 1976: 97.3 mhz; 100 kw. Ant 500 ft. See CKUA-FM Edmonton.

Peace River

CKYL(AM)—Nov 1, 1954: 610 khz; 10 kw-U, DA-N, Box 1150 (T0H 2X0). (403) 624-2535. Telex 037-5126. Peace River Bcstg Ltd. (acq 1-60). ■ G. W. Cambridge, pres & gen mgr.

Red Deer

CKGY(AM)—1973: 1170 khz; 10 kw-D, 5 kw-N, Box 339 (T4N 5E9). (403) 343-1170. Park Country Bcstg Ltd. Format: Farm, C&W.

CKRD(AM)—April 30, 1949: 850 khz; 10 kw-D, 1 kw-N, DA-N, Box 5555 (T4N 5H6). (403) 347-6681. Telex 038-3116. Central Alberta Bcstg Ltd (acq 5-76). Rep: All-Canada. Format: MOR. ■ W.H. Yuill, pres; M. G. Phillips, VP & gen mgr; Doug Fix, coml mgr; Jerry Tennant, prog dir; Jack Barry, mus dir; Desi Smith, prom mgr; Bryan Couling, news dir; Ruoy Broemer, chief engr.

CKRD-FM—1965: 98.9 mhz; 69 kw. Ant 750 ft. Stereo. Prog sep from AM. Net: CBC FM. Format: MOR traditional. ■ Bill Fraser, coml mgr; Joe Morrau, prog & mus dir, prom mgr. ■ CKED-TV affil.

St. Paul

CIOK(AM)—1975: 1310 khz; 10 kw-U, DA-2, Box 910 (T0A 3A0). (403) 645-4425. OK Radio Group (acq 5-78). Audio news: BN. Rep: Target, Messner, Radio-TV. Format: MOR. Spec prog: Farm 5 hrs, Fr 18 hrs, Cree 6 hrs, Ukranian 6 hrs wkly. ■ John Humphries, pres; Stan Bates, gen mgr; Mike King, prog dir; Stan Phillips, mus dir; Steve Heintz, prom mgr; John Jackson, news dir; Peter Calvert, chief engr.

Taber

CKTA(AM)—1974: 1570 khz; 5 kw-U, DA-N, Box 2199 (T0K 2G0). (403) 223-4455. TWX: 403-038-49154. Southern Alberta Bcstg Ltd. Audio news: BN. Rep: Town & Country. Format: C&W. Spec progs: Farm 2 hrs, Ger 1 hr, Blackfoot 1 hr wkly. ■ J.D. Patterson, pres; Brent Seely, gen mgr; Doug Harker, coml mgr; Dave Vair, mus dir; Paul Primeau, news dir; Woody Sillito, chief engr.

Westlock

CFOK(AM)—1975: 1370 khz; 10 kw-U, DA-N, Box 1800. (T0G 2L0). (403) 349-4981. OK Radio Group Ltd. Audio news: BN. Rep: Target. Format: C&W. Spec prog: Farm 6 hrs, It 3 hrs wkly. ■ R.S. Morton, managing dir; Lester R. Harris, gen & sls mgr; J.B. Cartwright, prog dir; Ian Cook, mus dir; Al Siebring, news dir; Kenneth Harris, chief engr.

Wetaskiwin

CJOI(AM)—1971: 1440 khz; 10 kw-U, DA-2, 5008-50th Ave. (T9A 0S4). (403) 352-6006. Parkland Radio Ltd. (acq 1977). Rep: McDermott, Group One, A&M Cairns. Format: Block diversified. Spec progs: Ger 2 hrs, Cree 1/2 hr, Pol 1/2 hr, Portuguese 2 hrs, Ukranian 1/2 hr, East Indian 1 hr wkly. ■ Gene Daniel, pres, gen & coml mgr; Henry Britz, prog dir & prom mgr; Jim Jeffries, mus dir; Colleen Cust, news dir; Peter Calvert, chief engr.

Whitecourt

CFYR(AM)—1400 khz, 50 w-U. Co-owned with CJYR(AM) Edson.

British Columbia

Abbotsford

CFYR(AM)—Aug 20, 1962: 850 khz; 10 kw-U, DA-2, 2722 Allwood St. (V2T 3R8). (604) 859-5277. Fraser Valley Bcstrs Ltd. Audio news: SBN. Rep: Target Bcst, Target Media. Format: Contemp MOR. Spec progs: Farm 1 hr, class 1.5 hrs, Ger 1/2 hr wkly. ■ Dennis Barkman, pres; Bob Singleton, gen mgr; Peter Alpen, coml mgr; Brad Williams, prog dir; Ted Schellenberg, prom mgr; Bill Nelson, mus dir; Bill Williams, news dir; Arnold Schmidt, chief engr.

Burns Lake

CFLD(AM)—Nov 25, 1965: 1400 khz; 1 kw-D, 250 w-N, Box 600 (V0J 1E0). (604) 692-3414. Telex 047-7119. CFBV Ltd. Audio news: SBN. Format: MOR. Spec progs: Farm 2 hrs, Ger 1 hr wkly. ■ R. A. East, pres; N.C. Weseen, gen mgr.

Campbell River

CFWB(AM)—Sept 10, 1963: 1490 khz; 1 kw-D, 250 w-N, 922 Dufbeau St. (604) 287-7106. CFCP Radio Ltd. ■ William Browne, pres; Bob McInnes, gen mgr.

Castlegar

CKQR(AM)—Sept 22, 1969: 1230 khz; 1 kw-D, 250 w-N, DA-D, 601-A Columbia Ave. (V1N 1G9). (604) 365-7225. Valley Bcstrs Ltd. Format: C&W; MOR; Top 40. ■ Serge Plotnikoff, pres, coml & prom mgr; Gordon A. Brady, gen mgr; Fred Jack, prog & mus dir.

British Columbia Radio

Chase

CFFM-FM-8—Oct 6, 1978. 93.1 mhz; 140 w. 460 Pemberton Terrace (V2C 1T5). (604) 372-3322. Telex 04-88148. Twin Cities Radio Ltd. Audio news: SBN. Rep: All Canada, Okanagan Mainline. Format: C&W. Spec progs: Farm 1 hr, class 7 hrs, jazz 1 hr, East Indian 1 hr wkly. ■ Dave Clark, pres; Rick Arnish, opns mgr & prog dir; Dave Dunn, sls mgr; Daniel Earl Knecht, mus dir & prom mgr; Doug Collins, news dir; Vern Golmar, chief engr.

Chilliwack

CHWK(AM)—June 23, 1927: 1270 khz; 10 kw-U, DA-2. Box 386 (V2P 6J7). (604) 795-5711. Fraser Valley Bcstrs Ltd. (acq 1969). Net: CBC. Audio news: SBN. Rep: Target. Format: MOR. Spec progs: Farm 1 hr, Ger 2 hrs, Classcl 3 hrs wkly. ■ Dennis Barkman, pres; Bill Coombes, gen mgr; Bryan Laver, prog dir; Norman Mazuvan, mus dir; Bob Adshead, coml mgr; David Schmidt, prom mgr; Grant Ulyot, news dir; Arnie Schmidt, chief engr.

Clearwater

CHNL-1(AM)—1400 khz; 1 kw-D, 250 w-N. Rebroadcasts CHNL(AM) Kamloops.

Courtenay

CFCP(AM)—September 1, 1959: 1440 khz; 1 kw-U, DA-N. 1595 Cliffe Ave. (V9N 2K6). (604) 334-2421. CFCP Radio Ltd. Format: Div. ■ William Browne, pres & gen mgr; Alex Cobban, coml mgr; Scott Hunter, prog dir; Gary McKinnon, mus dir; Gordon Fisher, prom mgr; Greg Phelps, news dir.

Cranbrook

CKEK(AM)—Oct 19, 1957: 570 khz; 10 kw-D, 1 kw-N. 28 8th Ave., South. (604) 426-2224. E K Radio Ltd. Audio news: SBN. Format: MOR. ■ David L. Hoole, pres; Lloyd J. Hoole, gen mgr; Gary D. Cavers, coml mgr; Gerald Ridgely, prog dir; F. J. Hurtak, mus dir; Kurt Mason, news dir; Bruce Crown, chief engr.

Crawford Bay

NEW FM—Not on air, target date unknown: 99.7 mhz; 135 w. Box 8478, Ottawa (K1G 3J5). Canadian Bcstg Corp.

Creston

CFKC(AM)—Sept 21, 1968: 1340 khz; 250 w-U, DA-1. Box 310 (V0B 1G0). (604) 428-5385. K.C. Bcstg Ltd. (acq 5-1-76). Rep: Target Media. Format: MOR, Gold. Spec prog: Farm 2 hrs, classcl 1 hr, C&W 2 hrs wkly. ■ David Schmidt, pres & gen mgr; George Bulick, coml mgr; Chris Kelly, news dir; J. Renzie, chief engr.

Dawson Creek

CJDC(AM)—Dec 15, 1947: 1350 khz; 1 kw-U, DA-1. 901 102d Ave. (V1G 2B6). (604) 782-3341. Telex 036-77127. Radio Station CJDC (Dawson Creek, B.C.) Ltd. Format: Top-40, C&W, MOR. Spec progs: Farm 1 hr, class 1 hr, C&W 10 hrs wkly. ■ H.L. Michaud, pres & gen mgr; Shelia Kirkpatrick, mus dir. ■ CJDC-TV affil.

Duncan

CKAY(AM)—October 1964: 1500 khz; 5 kw-D, 1 kw-N. 160 Jubilee St. (V9L 1W7). (604) 746-4115. Radio CKAY Ltd. (acq 9-1-79). Format: Div. ■ R. Drew, pres; B. Holder, gen mgr.

Fernie

CFEK(AM)—May 3, 1971: 1240 khz; 1 kw-D, 500 w-N. Box 1170 (604) 423-4449. E K Radio Ltd. ■ David Hoole, pres.

Fort Nelson

CFNL(AM)—Nov 20, 1967: 590 khz; 250 w. Box 880 (604) 774-2525. TWX 049-5338. Telex 036-75116. Northern Lights Bcstg Ltd. (acq 1971). Format: MOR. ■ Gene Daniels, pres; Michael Fisher, gen & coml mgr, prog dir.

Fort St. John

CKNL(AM)—June 1962: 560 khz; 1 kw-U, DA-2. Box 6310 (V1J 4H8). (604) 785-6634. Telex 036-75116. Northern Lights Bcstg Ltd. (acq 1971). Rep: Radio-TV, Messner. ■ Gene Daniel, pres; Len Novak, gen, coml & prom mgr, prog dir; Paul Hawkes, mus dir; Sandy Mann, news dir.

Golden

CKGR(AM)—Co-owned with CKXR(AM) Salmon Arm. 1400 khz; 1 kw-D, 250 w-N.

Grand Forks

CKGF(AM)—June 1969: 1340 khz; 1 kw-D, 250 w-N, DA-1. Box 1570 (V0H 1H0). (604) 442-8221. Okanagan Radio Ltd. Audio news: SBN. Format: MOR. Spec prog: Farm 1 hr wkly. ■ Ken Davis, pres; Wilfred R. Warner, gen mgr; Ernie Blumke, coml mgr; R. James Swetlikoe, prog & mus dir; Fred V. Russell, news dir; Barry Johnston, chief engr.

Hope

CKGO(AM)—May 1972: 1240 khz; 1 kw-D, 250 w-N, DA-1. Box 1600 (V0X 1L0). (604) 869-9313. Fraser Valley Bcstrs Ltd. Audio news: SBN. ■ Dennis Barkman, pres; Peter Slack, gen, coml & prom mgr; Rob Schock, prog & mus dir; Grant Ulyot, news dir; Arnie Schmidt, chief engr.

Kamloops

CFFM-FM—Listing follows CFJC(AM).

CFJC(AM)—1927: 550 khz; 10 kw-D, 5 kw-N. 460 Pemberton Terrace. (V2C 1T5). (604) 372-3322. Twin Cities Radio Ltd. ■ D. S. Clark, pres; Rick Arnish, opns mgr; Dave Dunn, sls mgr; Daniel Knecht, mus dir; Doug Collins, news dir; Vern Golmar, chief engr.

CFFM-FM—Co-owned with CFJC(AM). May 21, 1962: 98.3 mhz; 3.9 kw. Ant 469 ft. Format: C&W. Spec progs: Farm 1 hr, Class 7 hrs, Jazz 1 hr, East Ind 1 hr, wkly. On 8 Translators.

CHNL(AM)—May 16, 1970: 610 khz; 10 kw-D, 5 kw-N. Box 610, 611 Lansdowne St. (604) 372-2292. Telex 048-8233. NL Bcstg Ltd. Format: Top-40. ■ J. Skelly, pres; Dan McAllister, stn mgr; Larry Snelgrove, sls mgr; Jeff Bourhis, mus & prog dir; Jim Harrison, news dir; Alan Holmberg, chief engr.

Kelowna

CHIM-FM—Listing follows CKOV(AM).

CKIQ(AM)—Nov 8, 1971: 1150 khz; 10 kw-U, DA-2. 2419 Hwy 97N. (V1X 4J2). (604) 860-8600. Telex 048-5240. Four Seasons Radio Ltd. Audio news: SBN. Rep: Target. Format: Adult/personality. Spec prog: Ethnic 2 hrs wkly. ■ Walter E. Gray, pres & gen mgr; Cliff Kiewer, coml mgr; Ted Pound, prog & mus dir, prom mgr; Doug Rutherford, news dir; George Young, chief engr.

CKOV(AM)—Nov 4, 1931: 630 khz; 5 kw-D, 1 kw-N. Box 100 (V1Y 7N3). (604) 762-3331. Okanagan Bcstrs Ltd. Audio news: BN. Format: Talk, MOR. Spec prog: Farm 1 hr wkly. ■ G.T. Browne, pres; James C. Browne, gen mgr.

CHIM-FM—Partially co-owned with CKOV(AM). 104.7 mhz; 3.8 kw. Ant 1611 ft. Stereo. Prog sep from AM. Format: Diversified. ■ B. D. Browne, pres.

Kitimat

CKTK(AM)—March 23, 1964: 1230 khz; 1 kw-U, DA-1. 350 City Centre (V8C 1T7). (604) 632-2102. Skeena Bcstrs Ltd. Audio news: SBN. Format: MOR, C&W. ■ Bryan Edwards, stn mgr; Tim MacLean, coml mgr; Pat Fry, prog dir; Gord Bailey, mus dir; Doug Smith, news dir; Bill Packer, chief engr. ■ CFTK-TV affil.

Langley

CJJC(AM)—Jan 19, 1963: 800 khz; 10 kw-U, DA-2. 20590 Fraser Hwy (V3A 4G2). (604) 534-5341. City and Country Radio Ltd. Rep: Glen Warren. Format: Diversified, C&W. Spec prog: Greek 1 hr, East Indian 8 hrs, Croation 1 hr wkly. ■ Joe Chesney, pres & gen mgr & chief engr; Brian Yerxa, coml mgr; Bob Nunn, prog & mus dir; Don Johnson, news dir.

Mackenzie

CKMK(AM)—1240 khz; 1 kw-D, 250 w-N. Box 222. (604) 997-3400. Q Bcstg Ltd.

Merritt

CJNL(AM)—1970: 1230 khz; 1 kw-D, 250 w-N. Box 1630 (V0K 2B0). (604) 378-4288. N. L. Bcstg Ltd. Rep: Target. Audio news: BN. Format: MOR, Top 40. ■ J. Skelly, pres; R. Clark, gen & prod mgr.

Nanaimo

CHUB(AM)—May 24, 1949: 1570 khz; 10 kw-U, DA-2. Box 1570. (604) 753-4341. Nanaimo Bcstg Ltd. (acq 1-16-62). Audio news: SBN. ■ Bob Giles, pres; George Lawlor, gen mgr.

Nelson

CKKC(AM)—July 15, 1939: 1390 khz; 1 kw-D, 250 w-N, DA-1. Box 250 (V1L 5P9). (604) 352-7277. KC Bcstg Ltd. (acq 5-1-76). Net: CBC. Rep: Target Media. Format: MOR. ■ David Schmidt, pres & gen mgr; J.P. O'Hearn, mgr & prog dir; Robert Lindsay, news dir; John Renzie, chief engr.

New Westminster

CFMI-FM—Listing follows CKNW(AM).

CKNW(AM)—Sept 1, 1944: 980 khz; 50 kw-U, DA-1. 815 McBride Plaza (V3L 2C1). (604) 522-2711. Radio NW Ltd. (acq 4-1-56). Rep: Standard; (West) Audio news: SBN. Format: MOR, talk. ■ J.E. (Ted) Smith, gen mgr.

CFMI-FM—Co-owned with CKNW(AM). March 22, 1970: 101.1 mhz; 100 kw. Ant 1096 ft. Prog sep from AM. Stereo.

100 Mile House

CKBX(AM)—July 30, 1971: 1240 khz; 1 kw-D, 250 w-N. Box 939 (V0K 2E0). (604) 395-2828. Cariboo Broadcasters Ltd. ■ John Boates, pres & gen mgr; Ken Wilson, stn mgr.

Osoyoos

CKOO(AM)—December 1966: 1240 khz; 1 kw-D, 500 w-N, DA-2. Box 539 (V0N 1V0). (604) 495-7226. Okanagan Radio Ltd. (acq 1976). Audio news: SBN. Rep: All-Canada. Format: Farm, MOR, C&W. ■ Kenneth L. Davis, pres; Fred Trainor, gen mgr; Lynn Johnson, coml mgr; Al Daviss, prog & mus dir; Bob Mills, prom mgr; Tom Shields, news dir; Barry Johnston, chief engr.

Parksville-Qualicum

CHPQ(AM)—Dec. 7, 1973: 1370 khz; 1 kw, DA-1. Box 1370 (V0R 2S0). (604) 248-6177. Anchor Holdings Ltd. Audio news: BN. Rep: Radio-TV. Format: Oldies, btlf mus, C&W. ■ Robert Giles, pres; Roland Gillis, gen mgr & prog dir; June Ravenborg, coml mgr; Dennis Clarke, prom mgr; Larry Thomas, news dir; Merv Pickford, chief engr.

Pentiction

CKOK(AM)—September 1948: 800 khz; 10 kw-D, 500 w-N, DA-1. 33 Carmi Ave. (V2A 3G4). (604) 492-2800. Okanagan Radio Ltd. (acq 4-20-72). Audio news: SBN. Rep: All Canada. Format: MOR. Spec prog: Farm 2 hrs wkly. ■ Kenneth L. Davis, pres; Gerald W. Pash, gen mgr; Harry Dane, coml mgr; Grant Sherwood, prog dir; Fred Straw, news dir; Barry Johnston, chief engr.

CKOR-FM—Co-owned with CKOK(AM). June 1, 1965: 97.1 mhz; 1.8 kw. Ant 755 ft. Prog sep from AM. Stereo. Format: Div. Spec progs: Class 14 hrs wkly. ■ Sandy Brown, gen & coml mgr; Al Saville, prog & mus dir, prom mgr; Fred Straw, news dir; Barry Johnston, chief engr.

Port Alberni

CJAV(AM)—April 1, 1946: 1240 khz; 1 kw-D, 250 w-N. 2970 3d Ave. (V9Y 7N4). (604) 723-2455. CJAV Ltd. (acq 4-1-72). Net: CBC. Rep: Target, Jim Crawford (Vancouver). Audio news: SBN. Format: Adult Contemp; talk; variety. ■ Bill Gibson, pres; Maurice Inwards, gen mgr.

Port Hardy

CFNI(AM)—Sept 1, 1979: 1240 khz; 1 kw. 250 w. Box 1240. (604) 949-6500. CFCP Radio Ltd. Format: MOR. C&W. Spec progs: Canadian Native 3 hrs wkly. W.G. Browne, pres & gen mgr; A. Cobban, coml mgr; Irv Chemney, prog dir; John Turner, mus dir.

Powell River

CHQB(AM)—March 21, 1967: 1280 khz; 1 kw-U. DA-1. 6816 Courtenay St. (V8A 1X1). (604) 485-4207. Sunshine Coast Bcstg Ltd. (acq 4-75). Net: CBC. Audio news: SBN. Rep: Target. Western. Format: MOR. William G. Browne, pres & gen mgr; Carol Reid, coml mgr; Blair E. James, mus prog dir; A.D. Cobban, prom mgr; Richard Webber, news dir.

Prince George

CJCI(AM)—Aug 5, 1970: 620 khz; 10 kw-U. DA-N. Box 758 (V2L 4T4). (604) 564-2524. Prince George Bcstg Ltd. Audio news: SBN. Rep: Target Bcst; Target Media. Format: MOR. Spec progs: Farm 1 hr, class 1 hr, Jazz 1 hr, Gospel 1 hr, wkly. Ron East, pres; Bill Opdahl, opns mgr; Don Kazakoff, coml mgr; Mark Forsythe, prog dir; Mark Forsythe, mus dir; Bob Harkins, prom mgr; Gregg Carmichael, news dir; Dave Allendal, chief engr.

CKPG(AM)—Feb 8, 1946: 550 khz; 10 kw-U. DA-N. 1220 6th Ave. (V2L 3M8). (604) 564-8861. Q Bcstg Ltd. J. E. Stark, pres; G. M. Leighton, gen mgr. CKPG-TV affil.

Prince Rupert

***CFPR(AM)**—1936: 860 khz; 10 kw-U. DA-1. Box 99 (R8J 3P4). (604) 624-2161. Telex 047-89130. CBC. Ron Laplante, strn mgr.

CHTK(AM)—1965: 560 khz; 1 kw-D. 250 w-N. 300 2nd Ave., W (V8J 1G6). (604) 624-9111. Skeena Bcsters Ltd. Audio news: SBN. Format: MOR. Roy B. Last, gen mgr.

Princeton

CINL(AM)—June 1972: 1400 khz; 1 kw-D. 250 w-N. DA-1. Box 1400 (VOX 1W0). (604) 295-6991. Princeton Broadcasting Ltd.

Pritchard

New FM—Oct 6, 1978: 100.3 mhz; 19 w. 40 Pemberton Terrace, Kamloops (V2C 1T5). (604) 372-3322. Twin Cities Radio Ltd.

Quesnel

CKCQ(AM)—Aug 28, 1957: 920 khz; 10 kw-D. 1 kw-N. DA-2. 160 Front St. (V2J 2K1). (604) 992-6202. Telex 047-82537. Cariboo Bcstrs Ltd. Audio news: BN. Rep: All-Canada. Format: Progressive. Spec prog: C&W 2 hrs, Ger 1 hr, Ital 1 hr wkly. John Boates, pres & gen mgr; Gil McCall, prog dir; Myles Green, coml mgr; Terry Shepperd, mus dir; Pat Reid, news dir; Floyd Lust, chief engr.

Revelstoke

CKCR(AM)—Nov 21, 1965: 1340 khz; 1 kw-D. 250 w-N. Box 69. (604) 837-2149. Hall-Gray Bcstg Ltd. R. J. Hall, gen mgr.

Richmond

CFRD(AM)—Not on air, target date March 1, 1980: 940 khz; 2.5 kw-U. DA-1. 206-8060 Granville Ave. (V6Y 1P4). (604) 270-4032. South Fraser Bcstg Ltd. Rep: Target Bcst Sls, Target Media. Format: MOR. Michael J. Dickinson, pres & gen mgr; Ian D. Alexander, prog dir.

Salmon Arm

CKXR(AM)—Nov 18, 1965: 580 khz; 10 kw-D. 1 kw-N. DA-N. Box 69 (604) 832-2161. Hall-Gray Bcstg Ltd. R. J. Hall, gen mgr.

Smithers

CFBV(AM)—Oct 25, 1963: 1230 khz; 1 kw-D. 250 w-N. Box 335 (VOJ 2N0). (604) 847-2521. CFBV Ltd. Audio news: SBN. On 2 translators. R. A. East, pres; N.C. Weseen, gen mgr.

Summerland

CKSP(AM)—1972: 1450 khz; 1 kw-D. 250 w-N. Box 1170 (V0H 1Z0). (604) 494-7956. Okanagan Radio Ltd. Format: C&W. Spec prog: Farm 1 hr wkly. Ken Davis, pres; Russ Mitten, mgr; H. C. Dane, coml mgr; John Moorhouse, mus dir; F. Straw, news dir; Barry Johnston, chief engr.

Terrace

CFTK(AM)—1960: 590 khz; 1 kw-U. DA-1. 4625 Lazelle Ave. (V8G 1S4). (604)635-6316. Telex 047-85529. Skeena Bcstrs Ltd. Audio news: SBN. Format: MOR. J. Fred Weber, pres; Mike Tindall, gen mgr; Tim McLean, coml mgr; Ray Bergstrom, prog dir; Gord Bailey, mus dir; Bryan Edwards, radio opns; Bob Nicholson, news dir; Bill Packer, chief engr. CFTK-TV affil.

Trail

CJAT(AM)—Dec 25, 1931: 610 khz; 10 kw-D. 1 kw-N. DA-2. 1560 Second Ave. (V1R 1M3). (604) 368-5511. Kootenay Bcstg Ltd. (acq 7-76). Rep: Target Bcst. Target Media. Audio news: SBN. Format: MOR. Spec progs: Ital 1 hr wkly. David Hoole, pres; Barry Clark, gen & coml mgr; Phil Mackesy, prog dir; Scott Barrett, mus dir; Dale Drown, news dir; Bruce Crow, chief engr.

CJAT-FM—1968: 106.7 mhz; 12.6 kw. Ant 1,485 ft. Stereo. Format: Easy Listening.

Vancouver

CBU(AM)—1925: 690 khz; 50 kw-U. DA-1. 700 Hamilton St. (V6B 2R5). (604) 665-8000. Canadian Bcstg Corp. Format: Diversified. L. Lauk, dir; Ken Davey, dir of radio; T. Robinson, resources mgr; R. Piercey, news dir; D. Reagh, tech mgr. CKZU (sw) affil: 6160 khz; 500 w-DA.

CBU-FM—1947: 105.7 mhz; 100 kw. Ant 1,823 ft. Prog sep from CBU(AM). Stereo.

CBUF-FM—(Fr). Co-owned with CBU(AM). Dec 1, 1967: 97.7 mhz; 50 kw. Ant 1,823 ft. Box 4600, 747 Bute St. (V6B 4A2). (604) 684-0246. CBC. Prog sep from AM. Stereo. CBUT(TV) affil.

***CFRO-FM**—April 22, 1975: 102.7 mhz; 3.7 kw. 337 Carrall St. (V6B 2J4). (604) 684-8494. Vancouver Co-op Radio. Format: Community. Justine Dancy, pres; Sidney Portner, strn administrator; Paul Norton, prog coord; Peter Thompson, mus dir; Hal Wake, news dir; Dirk Hol, chief engr.

CFUN(AM)—April 20, 1922: 1410 khz; 50 kw-U. DA-2. 1900 West 4th Ave. (V6J 1M6). (604) 731-9222. Telex 04-508830. CHUM Western Ltd. (acq 1-1-73). Allan Waters, pres; M. Ronald Carabine, VP & gen mgr.

CHQM(AM)—Dec 10, 1959: 1320 khz; 50 kw-U. DA-2. 1134 Burrard St. (V6Z 1Y8). (604) 682-3141. Telex 04-511110. Q Bcstg Ltd. (acq 8-23-69). Rep: Stephens & Townsend. Format: MOR. John E. Stark, pres; M.L. Foisy & N.L. Hullah, gen mgrs.

CHQM-FM—Aug 10, 1960: 103.5 mhz; 100 kw. Ant 1630 ft. horiz. 1580 ft. vert. Stereo. Prog sep from AM. Format: Blff mus.

CJOR(AM)—July 13, 1926: 600 khz; 10 kw-U. DA-N. 840 Howe St. (V6Z 1N6). (604) 669-6060. Radio Station CJOR, a division of Jim Pattison Industries Ltd. (acq 1965). Audio news: BN. Format: Talk, MOR. James A. Pattison, pres; Neil Soper, gen mgr; Bob Mackin, prog dir; John Tarbet, sls mgr; Jack Lee, prom mgr; Mauri Hesketh, news dir; Al Erdman, chief engr.

CJVB(AM)—June 1972: 1470 khz; 50 kw-U. DA-2. 814 Richards St. (V6B 3A7). (604) 688-9931. Great Pacific Bcstg Ltd. Rep: Radio & TV. Format: Multilingual, div. Jan Van Bruchem, pres & gen mgr; E. G. Rudy Hartman, prog & mus dir; Ed Nadort, coml mgr; Theo Donnelly, news dir; Stan Davis, chief engr.

CKLG(AM)—June 1954: 730 khz; 50 kw-U. DA-2. 1006 Richards St. Mutualcom. Format: Top 40. R. L. Moffat, chmn; R. J. Mitchell, pres; Don Hamilton, VP & gen mgr; Gordon Forbes, prom mgr; Greg Heraldson, prog mgr; Paul McKnight, mus dir; Peter Macintosh, chief engr.

CFOX-FM—Co-owned with CKLG(AM). October

British Columbia, Manitoba Radio

1964: 99.3 mhz; 100 kw. Ant 1750 ft. Prog sep from AM. Stereo. Format: Progs. Roy Hennessy prog dir.

CKWX(AM)—April 1, 1923: 1130 khz; 50 kw-U. DA-N. 1275 Burrard St. (V6Z 1Z8). (604) 684-5131. Telex 04-51197. CKWX Radio Ltd. (acq 10-10-66). Audio news: BN. Format: C&W. J. Dalton Elton, pres & gen mgr; John E. Newbery, coml mgr; Tom Peacock, prog dir; Harold Kendall, mus dir; Phil Baldwin, prom mgr; Cambell McCubbin, news dir; Stan Davis, chief engr. CKFX (sw) affil: 6080 khz; 10 w.

Vanderhoof

CIVH(AM)—Co-owned with CJCI(AM). Prince George. November 1973: 1340 khz; 1 kw-D. 250 w-N. Box 1370 (VOJ 3A0). (604) 567-4914. Dups CJCI 90%. Net: Central Interior. Audio news: SBN. Rep: Target. Format: MOR. Spec progs: C&W 3 hrs wkly. Ron A. East, pres; Don Prentice, gen mgr; Don Kazakoff, coml mgr; Bill Opdahl, prog dir; Rick O'Connor, mus dir & prom mgr; Bill Ringrose, news dir; Dave Gillard, chief engr.

Vernon

CJIB(FM)—Sept 1947: 940 khz; 10 kw-U. 3313 32nd Ave. (V1T 2E1). (604) 545-2141. Interior Bcstrs Ltd. Group owner: Selkirk Holdings Ltd. (acq 1961). Format: MOR. Spec progs: Classical 1 hr, Big Band 3 hrs wkly. A.G. Seabrook, pres; Walter Everitt, gen mgr; R.W. Morgan, coml mgr; K. Geiger, mus dir; Marianne Desnoyer, prom mgr; John Trainor, news dir; John Mitschke, chief engr.

CKAL(AM)—October 23, 1978: 1050 khz; 10 kw-D. 1 kw-N. DA-N. 8808 Hwy 97 S. (V1B 1W2). (604) 545-9222. Telex 048-85349. Seabrook Bcstg Ltd. Audio news: News Radio, BN. Rep: Target Bcst, Target Media. Format: MOR. G. Wayne Seabrook, pres & gen mgr; Warren D. Seabrook, coml mgr; Jack Crane, prog dir; Loretta White, mus dir; Barny Richards, prom mgr; Phil McGrew, news dir; Lawrence Hooper, chief engr.

Victoria

CFAX(AM)—Sept 4, 1959: 1070 khz; 10 kw-U. DA-1. 620 View St. (V8W 1J6). (604) 386-1070. CFA Radio 1070 Ltd. (acq 9-1-73). Audio news: SBN. Rep: Mulvihill. Target Media. Format: MOR. Mel Cooper, pres & gen mgr; Keith Dagg, coml mgr; Pam Middleton, prom mgr; Bob Brown, mus dir; Terry Spence, news dir; Bob Calder, chief engr.

CFMS-FM—Listing follows CKDA(AM).

CJVI(AM)—April 2, 1923: 900 khz; 10 kw-U. DA-1. 817 Fort St. (604) 382-0900. Telex 044-8111. Island Bcstg Co. (acq 10-1-41). Net: CBC. Audio news: BN. Rep: All Canada. Format: C&W, talk. John E. Ansell, pres & gen mgr; Adrian Andrew, coml mgr; Joe Easingwood, prog dir; Helen Mowton, mus dir; Gina Ross, prom mgr; Ed McKenzie, news dir; Cliff Smedley chief engr.

CKDA(AM)—Jan 18, 1950: 1220 khz; 50 kw-U. DA-1. Box 967 (604) 384-9311. Capital Bcstg System Ltd. David M. Armstrong, pres & gen mgr.

CFMS-FM—March 18, 1965: 98.5 mhz; 19 kw. Ant 567 ft. Prog sep from CKDA(AM). Stereo.

Williams Lake

CKWL(AM)—Feb 25, 1959: 570 khz; 1 kw. DA-2. 83 South 1st Ave. (604) 392-5512. Cariboo Bcstrs Ltd. (acq 9-1-71). John Boates, pres, gen & coml mgr. Partially dups CKCQ(AM) Quesnel.

Manitoba

Altona

CFAM(AM)—March 13, 1957: 950 khz; 10 kw-U. DA-2. Box 950 R0G 0B0. (204) 324-6464. Golden

Manitoba, New Brunswick Radio

West Bcstg Ltd. Audio news: BN. Format: Community Svc. Spec progs: Farm 18 hrs, class 15 hrs, Continental 15 hrs, wkly. ■ Walter Kroeker, pres; Elmer Hildebrand, gen mgr; David Wiehe, coml mgr; Harv Kroeker, news dir; Jack Hoepfner, chief engr.

Boissevain

CJRB(AM)—Co-owned with CFAM(AM) Altona. 1973: 1220 khz; 10 kw-U. (204) 534-6000.

Brandon

CKLQ(AM)—March 1977: 1570 khz; 10 kw-U. DA-N. Box 490 (R7A 5Z4). (204) 725-1570. Riding Mountain Bcstg Ltd. Format: C&W. Spec prog: Farm 18 hrs wkly. ■ Harvey F. Davidson, pres & gen mgr; J. Agar, prog dir; Dennis Gerein, coml mgr; Ken Schiller, mus dir; Ron Arnst, news dir; George Sumvie, chief engr.

CKX(AM)—Dec 11, 1928: 1150 khz; 50 kw-U. DA-2. 2940 Victoria Ave. (204) 728-1150. Western Manitoba Bcstrs Ltd. ■ A. Stuart Craig, pres. ■ CKX-TV affil.

CJCM-FM—Dec 16, 1963: 96.1 mhz; 58 kw. Ant 1042 ft. Stereo. Prog sep from AM.

Churchill

CHFC(AM)—Sept 13, 1959: 1230 khz; 250 w-U. Box 640 (R0B 0E0). (204) 856-2611. CBC. Rebroadcasts CHTM(AM) Thompson.

Dauphin

CKDM(AM)—Jan 6, 1951: 730 khz; 10 kw-D, 5 kw-N. DA-N. 27 3rd Ave. N.E. (R7N 2V5). (204) 638-3230. Dauphin Bcstg Co. ■ J. C. Maillard, pres; J. Hugh Dunlop, gen mgr.

Flin Flon

CFAR(AM)—Nov 14, 1937: 590 khz; 10 kw-D, 1 kw-N. DA-2. Box 430 (R8A 1N3). (204) 687-3469. Arctic Radio Corp. Ltd. (acq 12-70). Net: CBC. Audio news: SBN. Rep: Radio & TV. Olson & Assocs. Format: MOR, C&W. Spec prog: Cree 4 hrs wkly. ■ Gordon Rawlinson, pres; Doug O'Brien, gen mgr; Andy Stewart, coml mgr; John Poulin, prog dir; Dan Slessor, mus dir; Joe McCormick, news dir; Barry Ogden, chief engr.

Limestone

CHGG-FM—Feb 23, 1978: 96.1; 15 w. Ant 40 ft. 11 Woodcrest Drive, Winnipeg (R2V 2T1). (204) 339-5939. Gary H. Shapera. ■ Rebroadcasts CJOB(AM) Winnipeg.

Portage la Prairie

CFRY(AM)—Oct 18, 1956: 920 khz; 10 kw-U. DA-2. 1500 Saskatchewan Ave. W (R1N 0N6). (204) 857-5111. Telex 07-57559. Portage-Delta Bcstg Ltd. Audio news: BN. Format: C&W. Spec prog: Farm 4 hrs wkly. ■ R.D. Hughes, gen mgr; John Aune, prog & mus dir.

St. Boniface

CKSB(AM)—(Fr). May 27, 1946: 1050 khz; 10 kw-U. DA-N. 607 Langevin St. (R2H 2W2). (204) 247-4843. Canadian Bcstg Corp. (acq 4-1-73). Format: Diversified. Spec progs: Farm 2 hrs wkly. ■ Maxime Desaulniers, gen mgr & prog dir; Germain Massicotte, news dir; O.E. Drouin, chief engr.

Steinbach

CHSM(AM)—March 19, 1964: 1250 khz; 10 kw-U. DA-2. Box 950, Altona (204) 324-6464. Southern Manitoba Bcstg Ltd. ■ W.E. Kroeker, pres; Elmer Hildebrand, mgr.

The Pas

CJAR(AM)—1974: 1240 khz; 1 kw-D, 500 w-N. Box 29803. Arctic Radio Corp. Ltd.

Thompson

CHTM(AM)—March 29, 1964: 610 khz; 1 kw-U. DA-1. 201 Hayes Rd. (R8N 1S4). (204) 778-7361. Arctic Radio Corp. Ltd. Audio news: SBN. Rep: Radio-TV. Group One. Format: MOR. Spec progs: Cree 8 hrs wkly. ■ Gordon Rawlinson, pres; Doug O'Brien, gen mgr.

Winkler-Morden

New AM—Not on air, target date Sept 1980: 1530 khz; 10 kw-D, 1 kw-N. DA-2. Box 1530 (R0G 1J0). Sun Valley Radio. Format: Div. Spec progs: Farm 6 hrs, jazz 5 hrs wkly. ■ K.R. Hanssen, pres; John D. Fallows, gen mgr.

Winnipeg

CBW(AM)—Sept 3, 1948: 990 khz; 50 kw-U. Box 160 (R3C 2H1). (204) 775-8351. Net: CBC. Format: Div. Spec progs: Farm 10 hrs, jazz 2.5 hrs, C&W 1.5 hrs, folk 1.5 hrs, Native American 1 hr wkly. ■ A.W. Johnson, pres; Donald L. Bennett, rgnl dir; Michael McEwen, radio dir; Michael Snook, mus mgr; Norm Cowan, prom mgr; Steve Halinda, news dir; George Goosen, chief engr.

CBW-FM—Oct 11, 1965: 98.3 mhz; 354 kw. Dups AM 16%. Stereo. Format: Class. Spec progs: Jazz 8 hrs, educ 5 hrs wkly. ■ CBWT-TV affil.

CFRW(AM)—Nov 1, 1963: 1290 khz; 10 kw-U. DA-2. 432-Main St. (R3B 2Z7). (204) 957-0000. Telex: 07-55135. CHUM (Manitoba) Ltd. (acq 7-31-74). Rep: Major Market. Audio news: BN. Format: Top-40. ■ A.F. Waters, pres; Bob Laine, gen mgr; Doug Clough, coml mgr; Rick Hallson, prog dir; Lee Marshall, mus dir; Trish McIntosh, prom mgr; Al Gibson, news dir; Bruce Edgar, chief engr.

CHMM-FM—Listing follows CJOB(AM).

CHIQ-FM—Co-owned with CFRW(AM). Nov 1, 1963: 94.3 mhz; 100 kw. Ant 450 ft. Stereo. Prog sep from AM. Format: Prog. ■ Pat Holliday, prog dir; Jim Darrin, mus dir; Debbie Forshner, prom mgr; Byron Scott, news dir.

CJOB(AM)—1946: 680 khz; 10 kw-D, 2.5 kw-N. DA-N. 930 Portage Ave. (R3G 0P8). (204) 786-2471. Radio O. B. Ltd. ■ R.M. MacLennan, pres & gen mgr.

CHMM-FM—Co-owned with CJOB(AM). March 1948: 97.5 mhz; 310 kw. Ant 228 ft. Stereo. Format: C&W.

CJUM-FM—October 1975: 101.5 mhz; 3.8 kw. Ant 183 ft. Stereo. Rm 310 University Centre (R3T 2N2). (204) 269-9690. CJUM-FM Inc. Format: Jazz, prog. Spec prog: Black 6 hrs, Class 9 hrs, Fr 2 hrs, C&W 2 hrs wkly. ■ Art Braid, pres; Sid Boiling, gen mgr; Marcia Hunt, coml mgr; Dale MacIntyre, prog dir; Reid Dickie, mus dir; Hal Doran, news dir; Steve Keith, chief engr.

CKRC(AM)—1928: 630 khz; 10 kw-U. DA-2. 300 Carlton St. Box 9700 (R3C 3E5). (204) 942-2231. Telex 07-57885. Armadale Communications Ltd. Format: C&W. ■ M. Sifton, pres; Gary L. Miles, mgr; Elizabeth Klinck, coml mgr; Billy Gorrie, prog dir; John Norris, mus dir; Hugh Delaney, prom mgr; Cathie Grant, news dir; Ray Patterson, chief engr.

CKWG-FM—Co-owned with CKRC(AM). Jan 1, 1980: 103.1; 100 kw. Stereo. Prog sep from AM. ■ Harry Crowder, mus dir.

CKJS(AM)—March 25, 1975: 810 khz; 10 kw-U. DA-1. 191 Lombard Ave. (R3B 0X1). (204) 947-6641. CKJS Limited. Rep: Group One. Format: MOR. Spec prog: Ger 12 hrs, It 7 hrs, Pol 2 hrs, Span 1/2 hr, Ukrainian 10 hrs, Gr 1 hr wkly. ■ C.G. Stanezykowski, pres & gen mgr; Tony Carta, coml & prom mgr; Chris Brown, prog & mus dir; Jeff Neil, news dir; N. East, chief engr.

CKY(AM)—1949: 580 khz; 50 kw-U. DA-2. Polo Park (R3B 0L7). (204) 775-0371. Telex: 07-57745. Moffat Communications Ltd. Format: Contemp. ■ J. R. Mitchell, pres; Alden Diehl, VP & gen mgr.

CITI-FM—Co-owned with CKY(AM). 1962: 92.1 mhz; 360 kw. Ant 388 ft. Prog sep from AM. Stereo. Format: MOR; variety.

New Brunswick

Bathurst

CKBC(AM)—April 18, 1955: 1360 khz; 10 kw-U. DA-N. Box G (E2A 3Z2). (506) 546-4461. Bathurst Bcstg Ltd. Net: CBC. Audio news: SBN. Rep: Group one. ■ W.A. Winton, pres & gen mgr; Al Hebert, prog dir; R.J. Gallagher, coml mgr; Joe Deveau, mus dir; Phil Peck, news dir; Bruce Clark, chief engr.

Campbellton

CKNB(AM)—1939: 950 khz; 10 kw-D, 1 kw-N. DA-2. Box 340 (E3N 3G7). (506) 753-4415. Restigouche Bcstg Ltd. (acq 3-16-67). Format: MOR. Spec prog: Fr 18 hrs wkly. ■ J. W. Shoone, pres; D. Alberts, VP & gen mgr.

Edmundston

CJEM(AM)—(Fr). Dec 10, 1944: 570 khz; 5 kw-D, 1 kw-N. 91 Canada Rd. (E3V 1K2). (506) 735-3351. Edmundston Radio Ltd. Net: CBC. Rep: Group One (Canada). All-Canada (U.S.). Format: MOR; variety. ■ Jean Marc Muchaud, pres; George A. Lebel, gen mgr. ■ On 1 translator.

Fredericton

CBZ(AM)—March 4, 1964: 970 khz; 10 kw-U. DA-N. 1160 Regent St. (E3B 5R1). (506) 455-8974. Telex 014-46175. CBC. Format: Diversified. ■ R. L. Laplante, loc mgr; C. Adams, tech dir; R. Reid, asst loc mgr; F. Blair, sen news ed.

CBZ-FM—Jan. 1978: 101.5 mhz; 100 kw. Stereo. Format: Div.

CFNB(AM)—Jan 12, 1923: 550 khz; 50 kw-U. DA-2. Box 217, 125 Hanwell Rd. (E3B 474). (506) 455-5501. Radio Atlantic (1970) Ltd. Format: C&W, MOR, progsv. ■ D. Malcolm Neill, prs; Jack T.H. Fenety, VP & gen mgr.

CIHI(AM)—Aug 19, 1977: 1260 khz; 10 kw-U. DA-N. 364 Argyle St. (E3B 1T9). (506) 455-2444. Radio One Ltd. Audio news: News radio. Rep: All-Canada. Format: Pop adult/solid gold. Spec progs: Fr 1 hr wkly. ■ James W. Ross, pres; Pat Donelan, gen mgr; Ian Steeves, coml mgr; Doug Dockrill, prom mgr; Tom Blizzard, mus dir; Wayne Dion, prog & news dir; Richard Cleveland, chief engr.

Fredericton-St. John

CBZF-FM—Sept 4, 1975: 102.3 mhz; 100 kw. Ant 1219 ft. 1160 Regent St. (E3B 5R1). (506) 455-8974. Canadian Bcstg Corp. Rebroadcasts CBAF Moncton.

Moncton

CBA(AM)—1939: 1070 khz; 50 kw-U. Box 950 (E1C 8N8). (506) 388-3061. CBC. Net: CBC. Format: Div. ■ Ronald Laplante, stn mgr.

CBAF(AM)—(Fr). Feb 20, 1954: 1300 khz; 5 kw-U. DA-1. Box 950 (E1C 8N8). (506) 388-3061. Radio Canada. Net: CBC. Audio news: SBN. Format: Variety. ■ Guy Theriault, pres & gen mgr; Amos Landry, coml mgr; I. Laetitia Cyr, prog dir & prom mgr; Gilles Bradet, news dir; Francois Porelle, chief engr.

CKCW(AM)—1934: 1220 khz; 10 kw-U. DA-N. Box 1220 (E1C 8R1). (506) 855-1220. Telex 014-2250. The Island Radio Bcstg Co. Ltd. Format: Contemp; C&W; MOR. ■ J.W. Schoone, pres; Gary Crowell, gen mgr.

Newcastle

CFAN(AM)—April 4, 1949: 790 khz; 5 kw-D, 1 kw-N. DA-2. Box 338 (E1V 3M5). (506) 622-3311. CFAN Bcstg Co. Ltd. (acq April 1970). Net: CBC. Format: MOR, C&W. ■ Jack Schoone, pres; Ian Byers, gen mgr.

Richibucto

CBHM-FM—(Fr) 98.5 mhz; 58.5 w. Ant 30 ft. CBC.

Saint John

CBD(AM)—Oct 15, 1964: 1110 khz; 10 kw-U. DA-N.

Hilyard Place. Format: Diversified ■ A. P. Lumsden, exec producer; R. Laplante, loc mgr; R. Reid, asst loc mgr; C. Adams, tech dir.

CFBC(AM)—Nov 21, 1946: 930 khz; 50 kw-U. Box 930, (E2L 4E2). (506) 652-1680. TWX: 014-47495. Fundy Bcstg Co. Ltd. Format: Top-40, C&W ■ J. Turnbull, pres; Ralph McLenaghan, gen mgr; Wally Short, coml mgr; Mark Lee, prog dir; Dave Cochrane, mus dir; Tom Christie, prom mgr; Tom Young, news dir; Gordon Miller chief engr.

CFBC-FM—March 12, 1965: 98.9 mhz; 5.6 kw. Ant 350 ft. Stereo. Prog sep from AM. Format: MOR.

CHSJ(AM)—April 18, 1934: 1150 khz; 10 kw-D, 5 kw-N, DA-2, 335 Union St. (E2L 3T4). (506) 657-3410. TWX 014-47218. New Brunswick Bcstg Ltd. ■ R. Costello, pres.

Sussex

CJCW(AM)—June 1975: 590 khz; 1 kw-D, 250 w-N, DA-2, Box 5900 (E0E 1P0). (506) 433-4522. CJCW Bcstg Ltd. Group owner: Eastern Bcstg System. Format: MOR, C&W. Spec prog: Farm 2 hrs wkly. ■ Jack Schoone, pres; Merve Russell, gen mgr; Art Noiles, stn mgr; Doug Veronely, prog dir, mus dir & prom mgr; Stan Sample, news dir; Bob Oke, chief engr.

Woodstock

CJJC(AM)—July 31, 1959: 920 khz; 10 kw-D, 1 kw-N, DA-2, Box 920 (EOJ 2B0). (506) 328-6661. Carleton-Victoria Bcstg Co. Ltd. Net: CBC. Audio news: SBN. Rep: Group One. Format: Diversified. Spec prog: Farm 3 hrs wkly. ■ WB Groh, pres; Bruce A. Smith, gen mgr & news dir; Charles Russell, coml mgr; Ted Hayward, prog dir; Douglas Finnie, chief engr.

Newfoundland

Argentia

CFOZ-FM—100.3 mhz; 8 kw. Box 2020, St. John's (A1C 5S2). Newfoundland Bcstg Co.

Baie Verte

CKIM(AM)—1240 khz; 1 kw-D, 500 w-N. Box 620, Grenfell Hts. (709) 489-2192. The Colonial Bcstg System Ltd.

Bonavista Bay

CBGY(AM)—750 khz; 10 kw. DA-2. Rebroadcasts CBG(AM) Gander.

CJOZ-FM—92.1 mhz; 8 kw. Box 2020, St. John's (A1C 5S2). Newfoundland Bcstg Co.

Churchill Falls

CFLC-FM—1974: 97.9 mhz; 8 w. Ant 50 ft. Rebroadcasts CFLW(AM) Wabash.

Clarenville

CKVO(AM)—710 khz; 10 kw-U. Rebroadcasts VOCM(AM) St. John's

Corner Brook

CBY(AM)—1949: 990 khz; 10 kw-U, DA-1, Box 610 (A2H 6G1). (709) 634-3141. CBC. Net: CBC. ■ G. Tizzard, gen mgr; John Fleet, mus dir; Gerry Basha, news dir; Pat O'Brien, chief engr.

CFCB(AM)—Oct 3, 1960: 570 khz; 1 kw-U, 73 Premier Dr., Box 2020. (709) 634-3111. Humber Valley Bcstg Ltd. ■ Dr. Noel Murphy, pres; James R. O'Rourke, gen mgr; Roger Humber, stn mgr; Larry Bourne, sls mgr; Carson Lawrence, news dir.

CKOZ-FM—92.3 mhz; 50 kw. Box 2020, St. John's (A1C 5S2). Newfoundland Bcstg Co.

Deer Lake

CFDL-FM—1974: 97.9 mhz; rebroadcasts CFCB(AM) Corner Brook.

Gander

***CBG(AM)**—1949: 1450 khz; 1 kw-D, 500 w-N. 98 Sullivan Ave., Box 369 (A1V 1W7). (709) 256-4311. Telex 016-328. CBC. ■ M. A. Grace, stn mgr.

CFYQ(AM)—1350 mhz; 1 kw-U, 334 Elizabeth Dr. (709) 256-4037. Newfoundland Bcstg Co. Ltd. Format: C&W ■ G. Sterling, pres; D. J. Wheeler, gen mgr.

CKGA(AM)—730 khz; 1 kw-U, DA-1, Box 620, Grand Falls. (709) 256-8730. Colonial Bcstg System Ltd.

Goose Bay

CFLN(AM)—1974: 1230 khz; 1 kw-D, 250 w-N, DA-1, Box 4000 (A0P 1C0). (709) 896-2968. Humber Valley Bcstg Co. Ltd. Rep: McDermott Sls, Group One. Format: MOR, Top-40, C&W ■ Dr. M.F. Murphy, pres; James R. O'Rourke, gen mgr; Mike Aucoin, stn & coml mgr; Darlene Gear, prog dir; Bob Byford, mus dir; Dan Taylor, news dir; Carlos Sintra, chief engr.

Grand Bank

CKYQ(AM)—Aug 27, 1968: 610 khz; 10 kw-U. Box 189. (709) 832-2650. Newfoundland Bcstg Co. Ltd. Format: C&W. Spec prog: Newfoundland mus 10 hrs wkly. ■ Colin Jamieson, pres.

Grand Falls

CBT(AM)—July 1949: 540 khz; 10 kw-U. Box 218 (A2A 2J7). (709) 489-2102. CBC. ■ M. A. Grace, gen mgr; D. G. Budgell, opns mgr; G. Ledren, chief engr.

CIYQ(AM)—680 khz; 10 kw-U, DA-2, Box 458. (709) 489-6601. Newfoundland Bcstg Ltd. Format: MOR & C&W. ■ Colin Jamieson, pres.

CKCM(AM)—620 khz; 10 kw-U, DA-1, Box 620 (709) 489-2192. Colonial Bcstg System Ltd. Format: C&W, contemp. ■ J.M. Murdoch, mgr.

Happy Valley

CFGB(AM)—Feb 23, 1959: 1340 khz; 1 kw-U. Box 736 (A0P 1E0). (709) 896-2911. Telex 016-2224. CBC. ■ B.M. Dawe, location mgr; Mac Atkinson, prog opns officer.

Marystown

CBNM(AM)—Dec 18, 1969: 740 khz; 10 kw-U, DA-N, Box 5490. CBC. ■ B.M. Dawe, coml mgr.

CHCM(AM)—1961: 560 khz; 10 kw-D, 5 kw-N, DA-2, Box 560 (A0E 2M0). (709) 279-2560. Colonial Bcstg System Ltd. Audio news: SBN. ■ J. V. Butler, pres; Russ Murphy, gen mgr; Mike Mc Hugh, coml mgr; John Furlong, prog dir; Shell Le Grow, mus dir; Robert Power, news dir; Mike Martin, chief engr.

Musgravetown

CHYQ(AM)—670 khz; 10 kw, DA-2. See CJYQ(AM) St. John.

Port au Choix

CFNW(AM)—1960: 790 khz; 1 kw-U, DA-1. Rebroadcasts CFCB(AM) Corner Brook.

Port-aux-Basques

CFGN(AM)—1971: 1230 khz; 250 w-U, DA-N, Box 984, High St. (709) 634-2183. Humber Valley Bcstg Co. Ltd. ■ George Critchell, stn mgr; Stan Gillam, sls mgr.

Rattling Brook

CHOS-FM—95.9 mhz; 50 kw. Box 2020, St. John's (A1C 5S2). Newfoundland Bcstg Co.

St. Andrews

CFCV-FM—1974: 97.7 mhz; rebroadcasts CFGN(AM) Port-aux-Basques.

St. Anthony

CBNA(AM)—600 khz; 10 kw-U, DA-2, Box 5490, St. John's. CBC.

CFNN-FM—1974: 97.9 mhz; 126 w. Rebroadcasts CFCB(AM) Corner Brook.

N.B., Nfld., N.W.T. Radio

St. John's

CBN(AM)—April 1, 1949: 640 khz; 10 kw-U, Box 12010, Stn A: Kenmount Rd. (A1B 3T8). (709) 753-1300. Telex 016-4590. CBC. ■ K. Hill, mgr.

CBN-FM—1975: 106.9 mhz.

CHOZ-FM—June 15, 1977: 93.9 mhz; 100 kw. Stereo. Box 2020 (A1C 5S2). (709) 579-5015. Nfld. Bcstg Co. Format: Progs. ■ G.W. Sterling, pres; G.G. Sullivan, mgr.

CJYQ(AM)—1951: 930 khz; 50 kw-U, Box 6180, 221 Duckworth St. (A1C 5X8). (709) 753-4040. Radio CJYQ 930 Ltd. Audio news: BN. Rep: Major Market. Format: MOR. ■ Colin Jamieson, pres; Toni O'Keefe, coml mgr; Dave Maunder, prog dir; Betty Pennell, prom mgr; Bas Jamieson, news dir; Doug Neal, chief engr.

***VOAR(AM)**—1929: 1230 khz; 100 w-U, DA-1 106 Freshwater Rd. (A1C 2N8). (709) 579-2104. Seventh-Day Adventist Church. Format: Relig; classical, talk. ■ Gerry D. Karst, pres; D. G. Uffindell, gen & coml mgr; Gerry Teltz, prog dir; Harold Steele, chief engr.

VOCM(AM)—Oct 19, 1936: 590 khz; 10 kw-U, DA-N, Box 8-590 Stn A. (A1B 3P5). (709) 726-5590. Colonial Bcstg System Ltd. Audio news: SBN. Format: C&W, MOR. ■ Joseph V. Butler, pres & gen mgr; Elmer Harris, exec asst; David E. Broomfield, coml mgr; John Murphy, prog dir; John Reynolds, mus dir; Chris Morgan, prom mgr; Carl Cooper, news dir; Reg McCausland, chief engr.

VOWR(AM)—1924: 800 khz; 5 kw-D, 2.5 kw-N, DA-1, Box 7430 Patrick St. (A1E 3Y5). (709) 579-9233. Wesley United Church Radio Board. Format: Div. Spec progs: Class 10 hrs, C&W 6 hrs wkly. ■ Ches Tuck, pres; Everett E. Hudson, gen & prom mgr, prog & mus dir; Clarence Avery, chief engr.

Stephenville

CFBX(AM)—Nov 14, 1964: 910 khz; 500 w-U. Box 276, 251 Oregon Dr. (709) 643-2191. Humber Valley Bcstg Co. Ltd. Format: Diversified. ■ Gerry Murphy, stn mgr; Wayne Morrison, sls mgr.

Wabash

CBDQ(AM)—1490 khz; 1 kw-D, 250 w-N. Rebroadcasts CFGB(AM) Happy Valley.

CFLW(AM)—1971: 1340 khz; 250 w-U, DA-1, Box 670, 4 Grenfell Drive. (709) 282-3601. Humber Valley Bcstg Co. ■ N.F. Murphy, pres; J.T. McGrath, stn mgr; Joyce Simms, coml & prom mgr; Bill Drover, prog dir; Joe Courtney, mus dir; Brian DuPlessis, news dir; J. Young, chief engr.

Northwest Territories

Baker Lake

CKQN-FM—1973: 99.3 mhz; 60 w. Ant minus 50 ft. Qamanittuap Naalautaa Society. Format: Eskimo 80%.

Fort Simpson

CFMR(AM)—1961: 1490 khz; 50 w-U, Box 100 (X0E 0N0). (403) 695-2323. Fort Simpson Bcstg Society. Format: Diversified. Spec prog: Slavey 4 hrs, Fr 2 hrs wkly. ■ Robert Yachney, pres, gen mgr & news dir.

Frobisher Bay

CFFB(AM)—Feb 6, 1961: 1210 khz; 1 kw-U, DA-1, Box 490 (X0A 0H0). (819) 979-5353. CBC. Format: Diversified. ■ Brian Cousins, area mgr; Peter Baril, opns mgr; Art King, news dir; Dwayne Mac Intosh, chief engr.

Inuvik

CHAK(AM)—Nov 18, 1969: 860 khz; 1 kw-U, Mackenzie Rd., Bag 8, (X0E 0T0). (403) 979-4411. Telex 037-44510. CBC. ■ D. Boudreau, gen mgr.

Nova Scotia, Ont. Radio

Tuktoyaktuk

CFCT(AM)—1971: 600 khz; 1 kw-U Box 120 (X0E 1C0). (403) 977-2277. Tuktoyaktuk Bcstg Society. Net: CBC. Audio news: SBN. Format: Diversified. Spec prog: Eskimo 5 hrs wkly. ■ Terry Testart, pres; Vincent Teddy, VP & prog dir; Fr. R. Lemeur, news dir; Ron Townsend, sec-treas.

Yellowknife

CFYK(AM)—Dec 13, 1958: 1340 khz; 1 kw-U. Box 160, 9002 Forrest Dr. (X0E 1H0). (403) 873-3464. Telex: 037-45517. CBC. Format: Diversified. Spec progs: Slavey 6 hrs, Dogrib 2 hrs, Chipewyan 2 hrs, wkly. Graham Hall, gen mgr; John Fielding, opns mgr; P. Radcliffe, tech sup.

CJCD(AM)—Oct 1979: 1240 khz; 1 kw-U, DA-1 Box 218 (X1A 2N2). (403) 920-2526. CJCD Radio Ltd. Audio News: SBN. Format: MOR, div. ■ Charles Dent, pres & gen mgr; Carole Vallilée, coml mgr.

Nova Scotia

Amherst

CKDH(AM)—Oct 25, 1957: 900 khz; 1 kw-U, DA-2. Box 670 (B4H 3Y6). (902) 667-3875. Tantramar Bcstg Ltd. (acq 4-1-65). Audio news: BN. Format: Talk, diversified. ■ WA. Winton, pres; Fred W. Arenburg, mgr.

Antigonish

CJFX(AM)—March 25, 1943: 580 khz; 10 kw-U, DA-1. 85 St. Ninian Street (B2G 9Z9). (902) 863-4580. Atlantic Bcstrs Ltd. ■ D.J. MacEachern, Bruce F. Rafuse, gen mgr.

Bridgewater

CKBW(AM)—Dec 24, 1947: 1000 khz; 10 kw-U, DA-N. 215 Dominion St. (B4V 2G8). (902) 543-2401. Acadia Bcstg Ltd. (acq 6-7-74). Net: CBC. Audio news: BN. Format: MOR. Spec progs: C&W 19 hrs wkly. ■ James A. MacLeod, pres & gen mgr; R. MacLaren, prog dir; M.L. Lowe, coml mgr; G. Richards, prom mgr; D. Carmen, mus dir; E. Boylan, news dir; Ralph Borowski, chief engr.

Dartmouth

CFDR(AM)—Dec 5, 1962: 680 khz; 50 kw-U, DA-1 Box 1007 (902) 469-9231. Dartmouth Bcstg Ltd. Format: MOR. ■ C. A. Patterson, pres & gen mgr; John Cunningham, prog dir; Rob Smith, news dir; Jack Hutchison, chief engr.

Digby

CKDY(AM)—Jan 30, 1970: 1420 khz; 1 kw-U, DA-1. Box 1003 (B0V 1A0). (902) 245-2111. Evangeline Bcstg Ltd. Net: CBC, Annapolis Valley Audio news: SBN. Format: MOR, C&W. ■ WA. Bishop, pres; George Gamble, gen mgr; Leigh Everett, stn mgr; Mike Gee, coml mgr; Jack Dodge, prog dir; John Morgan, mus dir; D.A. Morrison, chief engr.

Halifax

CBH(AM)—September 1944: 860 khz; 10 kw-U, DA-N. Box 3000 (B3J 3E9). (902) 422-8311. Telex 019-216-18. CBC. ■ A.K. Morrow, rgnl dir; J. McEwen, dir of radio.

CBH-FM—June 1, 1975: 102.7 mhz; 100 kw. Ant 711 ft. Stereo. Prog sep from AM.

CHNS(AM)—May 12, 1926: 960 khz; 10 kw-U, DA-N. 5230 Tobin St. Box 400 (B3J 2R2). (902) 422-1651. Maritime Bcstg Ltd. Format: MOR. Spec prog: C&W 12 hrs wkly. ■ L.F. Daley, pres; Harold E. Blackader, gen mgr; Elaine Maxwell, coml mgr; Gerry N. Kendrick, prog & mus dir; Darrell R. Hubley, prom mgr; Allen L. Lutchin, news dir; Richard H. Parker, chief engr. ■ CHNX(sw) affil: 6130 khz; 500 w.

CHFX-FM—Co-owned with CHNS(AM). Feb 9, 1970:

101.9 mhz; 100 kw. Ant 546 ft. Stereo. Prog sep from AM. Format: Btlf mus. C&W.

CJCH(AM)—Nov 4, 1944: 920 khz; 25 kw, DA-2. 2885 Robie St. (B3J 2Z4). (902) 453-2524. Telex 019-21500. Radio CJCH-920 Ltd. (acq 7-1-65). Audio news: BN. Format: Top-40. ■ Allan Waters, pres; Paul Ski, gen mgr; Chuck R. Langdon, coml mgr; David Wolfe, prog dir; Bill Hutchinson, mus dir; Penny Mosher, prom mgr; Bob Bishop news dir; Walter Labucki, chief engr.

CIOO-FM—Co-owned with CJCH(AM) Nov 1977: 100.1 mhz; 100 kw. Ant 160 ft. Stereo. Format: MOR. ■ Barry Horne, prog & mus dir; Chuck Bridges, news dir.

Kentville

CKEN(AM)—1948: 1490 khz; 1 kw-D, 500 w-N, DA-1. 29 Oakdale Ave. Box 310 (B4N 1H5). (902) 678-2111. Annapolis Valley Radio Ltd. (acq 6-26-79). Net: CBC. Rep: Group One Radio. Format: Farm, MOR, C&W. Spec progs: Farm 5 hrs, C&W 5 hrs wkly. ■ Neil H. MacMullen pres & gen mgr; Thomas K. Fredericks, coml mgr; Morrissey Dunn, prog dir; John Morgan, mus dir; Wayne Hines, news dir; D.H. Morrison, chief engr.

CKWM-FM—Co-owned with CKEN(AM). March 14, 1965: 97.7 mhz; 18 kw. Ant 680 ft. Format: Diversified. Spec progs: Dutch 1 hr wkly.

Middleton

CKAD(AM)—1962: 1350 khz; 1 kw-U, DA-1. Isnor Bldg. Annapolis Valley Radio Ltd. (acq 6-26-79). Format: MOR, C&W. ■ Neil H. MacMullen, gen mgr.

New Glasgow

CKEC(AM)—Dec 23, 1953: 1320 khz; 5 kw-U, DA-N. 84 Provost St. (B2H 5E7). (902) 752-4200. Douglas B. Freeman. (acq 1964). Net: CBC AM. Rep: Stephen, Group One Atlantic Ltd. Format: MOR, Farm, C&W. ■ Doug Freeman, pres & mgr/dir; Don Walker, opns mgr; Bill Ormond, coml mgr; Ron Mackey, prog dir; Winston Mc Donald, mus dir; Tom Peck, news dir; Peter Lann, chief engr.

Port Hawkesbury

CIGO(AM)—Oct 29, 1975: 1410 khz; 10 kw-U. Bag 1410 (B0E 2V0). (902) 625-1220. Eastern Bcstrs Ltd. Audio news: BN. Rep: Andy McDermott Bcstg Sls. Format: Diversified. Spec prog: French 2 hrs, Classcl 1 hr, mic mac 1 hr wky. ■ Gerald T. Doucet, pres; Bill Martin, gen & coml mgr; Bruce Lee, prog dir; Doug Pape, mus dir; Terry Allen, news dir; Brian Mathews, chief engr.

Sydney

CBI(AM)—Sept 1949: 1140 khz; 10 kw-U, DA-N. 285 Alexandra St. (B1P 6H7). (902) 539-5050. Telex 014-45109. CBC. Net: CBC (Eng & Fr). Audio news: SBN. Spec progs: Farm 2 1/2 hrs, class 2 hrs wkly. ■ F. Nicholson, gen mgr; T. Joseph, coml mgr; H. Tobin, prom mgr; J. Columbus, news dir; R. Volden, chief engr.

CBI-FM—Sept 1978: 105.9 mhz; 100 kw. Ant 300 ft. Dups AM 50%. Stereo.

CHER(AM)—Dec 21, 1965: 950 khz; 10 kw-U, DA-1. Box 950 (B1P 6J5). (902) 539-8500. Radio Cape Breton Ltd. (acq 12-7-74). Audio news: BN. Rep: Stephens; Group one. Format: Top-40, C&W, MOR. Spec progs: Mic Mac 1/2 hr Gaelic 1/2 hr wkly. ■ Dr. Stewart Marsh, pres; Bill Gibson, gen mgr; M.P. MacNeil, coml mgr; Jay Bedford, prog dir; Joe Currie, mus dir; Earle Mader, prom mgr; Hal Dornadic, news dir; Brian Mathews, chief engr.

CJCB(AM)—Feb 14, 1929: 1270 khz; 10 kw-U, DA-N. Radio Bldg., Charlotte St. (B1P 6K2). (902) 564-5596. Celtic Investments Ltd. Audio news: Radio News Ltd. Rep: Major Market Bcstrs. Format: Diversified. ■ J.M. Nathanson, pres; Norris L. Nathanson, gen mgr; Don Brown, sls mgr; Fred Denney, prog dir; Doug Harrison, news dir; Alf Vernon, chief engr.

CJCB-FM—September 1962: 94.9 mhz; 61 kw. Ant 210 ft. Stereo. Format: MOR, btlf mus. ■ Bob Henry, gen mgr; Don Brown, sls mgr.

Truro

CKCL(AM)—Sept 10, 1947: 600 khz; 1 kw-U, DA-1.

Box 788 (B2N 5E8). (902) 895-4491. Colchester Bcstg Co. Ltd. (acq 5-15-75). Audio news: SBN. Format: MOR, C&W, Top 40. Spec prog: Dutch 1 hr wkly. ■ WA. Winton, pres; R.M. McSween, gen mgr; Roy Publicover, coml mgr; Dave Guy, prog dir; Dave Inness, mus dir; Frank Mac Donald, news dir; Sid Bernasconi, chief engr.

CKCL-FM—1965: 100.9 mhz; 11.5 kw. Ant 189 ft. Dups AM 20%. Format: Classcl, talk, MOR, btlf mus. ■ Jack Armstrong, prog dir; Lorne Breckon, mus dir.

Windsor

CFAB(AM)—1945: 1450 khz; 250 w-U. 87 Gerrish St. (902) 678-2111. Evangeline Bcstg Ltd. ■ F.J. Burns, pres; WA. Bishop, mgr.

Yarmouth

CJLS(AM)—1968: 1340 khz; 5 kw-D, 1 kw-N, DA-2. 222 Main St. (902) 742-7175. Telex 014-48522. Radio CJLS Ltd. (acq 11-68). Format: MOR. ■ L.G. Trask, pres; B.P. Wyman, gen mgr.

Ontario

Ajax

CHOO(AM)—Nov 21, 1967: 1390 khz; 10 kw-U, DA-1. 97 McMaster Ave. (L1S 2E6). (416) 683-4131. Community Communications Inc. (acq 11-5-77). Format: C&W. ■ Elmer Hildebrand, exec VP.

Bancroft

CJNH(AM)—March 1, 1975: 1240 khz; 1 kw-D, 250 w-N. Box 1240 Bancroft (K0L 1C0). (613) 332-1423. Quinte Bcstg Ltd. (group owner). Format: Diversified. ■ Dr. T.A. Morton, pres; F. Murray, gen mgr; J. Clayton, coml mgr; Karen Dillabough, news dir; D. Vanderwater, chief engr.

Barrie

CHAY-FM—May 21, 1977: 93.1 mhz; 100 kw. Ant 1,000 ft. Stereo. Box 937 (L4M 4Y6). (705) 737-3511. CHAY Ltd. Audio news: BN. Rep: Stephens. Format: Easy Listening. ■ Andrew F. Markie, pres; Vin Dittner, gen mgr; John Henderson, coml mgr; Bob Bowland, news dir.

CKBB(AM)—Aug 31, 1949: 950 khz; 10 kw-D, 2.5 kw-N, DA-2. Box 950 (L4M 4V1). (705) 726-9500. Four Seasons Radio Ltd. Rep: Mulvihill. Format: MOR. ■ H.J. Snelgrove, pres; Wayne E. Bjorgan, gen mgr; Grant Forsythe, prog dir; Doug Coulson, coml mgr; Jeff Walther, prom mgr; Andy Pawelek, mus dir; Bob McIntire, news dir; John Evans, chief engr.

Belleville

CJBQ(AM)—Aug 12, 1946: 800 khz; 10 kw-U, DA-2. 45 Bridge St. E. Box 488 (K8N 1L5). (613) 968-5555. Quinte Bcstg Ltd. ■ Frank C. Murray, gen mgr.

CIGL-FM—Co-owned with CJBQ(AM). August 1962: 97.1 mhz; 50 kw. Ant 135 ft. Prog sep from AM.

Blind River

CJNR(AM)—March 1, 1958: 730 khz; 1 kw-U, DA-N. 15 Charles Walk, Suite 6, Elliott Lake Box 1120 (P0R 1B0). (705) 848-2567. Algonquin Radio-TV Ltd. Net: CBC. Format: MOR. Spec progs: C&W 5 hrs, Fr 1 hr, wkly. ■ Carmen Greco, pres; Harry Wolfe, gen mgr.

Brampton

CHIC(AM)—Dec 23, 1953: 790 khz; 1 kw-D, 500 w-N, DA-2. 2 Ellen St. (L6V 1J6). (416) 451-3110. CHIC Radio Limited. Audio news: BN. Rep: Target. Format: Talk, news, East Ind 2 hrs. ■ Leslie A. Allen, pres & gen mgr; David Marsden, prog dir; Bruce Heyding, mus dir; Bill Easter, news dir.

CFNY-FM—Co-owned with CHIC(AM). Aug 8, 1960: 102.1 mhz; 100 kw. Ant 300 ft. Rep: Target. Format: Class, Progressive.

Brantford

CKPC(AM)—December 1923: 1380 khz; 10 kw-U,

DA-2. 571 West St. (N3T 5P8). (519) 753-2664. Telephone City Bcst Ltd. Audio news: BN. Rep: Key, Stovin, Direct. Format: MOR, C&W. ■ Richard D. Buchanan, pres & gen mgr; Gord Hume, coml mgr; Ar-nald Anderson, prog dir; John Best, news dir; Stewart Bayley, chief engr.

CKPC-FM—May 1949: 92.1 mhz; 50 kw. Ant 385 ft. Stereo. Format: MOR, Class. Spec progs: Farm 5 hrs, Ger 2 3/4 hrs, C&W 5 hrs wkly. ■ Alex Reynolds, mus dir; John Best, news dir.

Brockville

CFJR(AM)—April 1926: 1450 khz; 1 kw-D, 250 w-N, DA-D. Box 666 (K6V 5V9). (613) 345-1666. Eastern Ontario Bcstg Co. (acq 1963). Net: BN, Newsradio. Format: Variety. ■ John A. Radford, pres & gen mgr.

Burlington

CING-FM—Sept 23, 1976: 107.9 mhz; 100 kw. Ant 1100 ft. Stereo. 4144 S. Service Rd. (L7L 4X5). (416) 681-1079. Burlington Broadcasting Inc. Audio news: BN. Rep: Group 1. Format: Diversified. Spec progs: Ger 15 hrs, It 10 hrs, jazz 10 hrs, reggae 2 hrs wkly. ■ D. Ian McIntyre, pres; William Evanov, gen mgr; John Dukelow, coml mgr; Constantine Chung, prog & mus dir; John Dukelow, prom mgr; Bruce Jackson, news dir; Julien Gumley, chief engr.

Cambridge

CFTJ(AM)—Sept 17, 1954: 960 khz; 1 kw-U, DA-2. 46 Main St. (N1R 1V4). (519) 821-7510. Galt Bcstg Ltd. (acq 2-21-77). Rep: Target. Audio news: BN. Format: MOR & Oldies. Spec prog: Port 2 hrs wkly. ■ Neil A. Stillman, pres & gen mgr; Bill Dawkins, coml mgr; Laird Elcombe, prog dir; Laird Elcombe, mus dir; Joe Brnjacs, news dir; Dave Bell, chief engr.

Chatham

CBEE-FM—Nov 27, 1977: 95.1 mhz; 33.5 kw. Ant 570. Rebroadcasts CBE(AM) Windsor.

CFCO(AM)—1926: 630 khz; 10 kw-D, 1 kw-N, DA-2. Box 630 (N7M 5K9). (519) 352-3000. Greatlakes Bcstg System Ltd. (acq 5-14-62). Format: MOR, C&W. Spec prog: Farm 8 hrs wkly. ■ D.G. Campbell, pres; Don Thomas, gen mgr.

Cobourg

CHUC(AM)—Aug 27, 1957: 1450 khz; 1 kw-U, DA-2. Box 520. (416) 372-5401. Radio CHUC Ltd. Rep: McDermott Sis. Format: MOR, C&W. Spec progs: Farm 5 hrs, classcl 8 hrs wkly. ■ D.B. Williamson, pres; Norman A. Hickey, mgng dir & coml mgr; Don Blair, prog dir; Louise Guy, mus dir; Larry Hall, news dir; Mike Parisot, chief engr.

Collingwood

CKCB(AM)—1965: 1400 khz; 1 kw-D, 250 w-N. 84 Hurontario St. (705) 445-2011. Four Seasons Radio Ltd. ■ R.T. Snelgrove, pres; Wayne Bjorgan, gen mgr; Robert Hooper, loc str mgr; John Nichols, prog dir. Rebroadcasts CKBB(AM) Barrie, Ont.

Cornwall

CFIX(AM)—(Fr) Nov 11, 1959: 1170 khz; 10 kw-D, DA-D. 1308 Pitt St. (K6V 3T6). (613) 932-3356. Les Communications Franco Ltée. (acq 4-4-76). Audio news: BN. Rep: Group One. Format: MOR. ■ P.Belleau, pres; Andre Mantha, gen & coml mgr; Robert De Board, prog & mus dir; Helene Lemay, news dir; Marc Germain, chief engr.

CJSS(AM)—1945: 1220 khz; 1 kw-U, DA-2. Box 969, (K6H 5V1). (613) 932-5180. Tri-Co Bcstg Ltd. (acq 8-1-63). Rep: All-Canada. Format: MOR. Audio news: Newsradio. ■ Paul Emard, pres; Keith Clingon, gen & coml mgr; Wayne Waldroff, prog dir; Gord Shaver, mus dir; Kevin Wilson, prom mgr; Marc Pilotte, news dir; Ron Levy, chief engr.

CFLG-FM—Co-owned with CJSS(AM). 1957: 104.5 mhz; 9.5 kw. Ant 300 ft. Prog sep from AM. Format: Btl mus. Spec progs: Class 3 hrs, jazz 1 hr, opera 3 hrs wkly. ■ Ken Letroy, prog & mus dir.

Dryden

CKDR(AM)—August 1963: 900 khz; 1 kw-D. 250 w-

N. Box 580. (807) 223-2355. Lake of the Woods Bcstg Ltd. ■ D.A. Fawcett, pres.

New FM—Not on air, target date unknown: 102.7 mhz; 1.5 kw. Box 8478, Ottawa (K1G 3J5). Canadian Bcstg Corp.

Elliott Lake

CKNR(AM)—Co-owned with CJNR(AM) Blind River. 1340 khz; 250 w-U. 15 Charles Waik (P5A 2A2). (705) 848-2567. Algonquin Radio-TV Ltd.

Espanola

CKNS(AM)—Oct 2, 1976: 930 khz; 10 kw-U, DA-2. Box 1910, 377 Station Rd. (POP 1C0). (416) 869-4930. Huron Bcstg Co. (prog owner). Net: CBC, North Shore. Audio news: BN. Rep: All-Canada. Format: C&W, Diversified. ■ C.P. Greco, pres; Pat Bestall, gen mgr; Jon Sutherland, coml mgr; Dave Nichol, prog & mus dir; Sharon Sproule, prom mgr; Chris Kruszelnicki, news dir; Ray Rylatt, chief engr. ■ TV affil: CKCY-TV.

Fort Frances

CFOB(AM)—Nov 11, 1944: 800 khz; 1 kw-D, 500 w-N. Box 800 (P9A 3N1). (807) 274-5341. Border Bcstg Ltd. (acq 7-1-69). Net: CBC. Audio news: SBN. Format: MOR, C&W, top-40. ■ D.A. Fawcett, pres; Gordie McBride, coml mgr; Mark Williams, prog & mus dir; Val Martindale, news dir; Jim Gauld, chief engr.

Guelph

CFRU-FM—Not on air, target date Jan 28, 1980: 93.3 mhz; 50 w. Ant 1085 ft. Stereo. Level 2 University Centre, U. of Guelph (N1G 2W1). (519) 836-1820. University of Guelph-Radio Gryphon (to be inc.). Format: Ed, prog, div. ■ D. Bagg, pres; Ian S. McDiarmid, gen mgr, prog dir & prom mgr; W.G. Taylor, chief engr.

CJOY(AM)—June 14, 1948: 1460 khz; 10 kw-D, 5 kw-N, DA-2. 75 Speedvale Ave E. (519) 824-7000. CJOY Ltd. Audio news: Newsradio. Rep: Target. Format: MOR. Spec prog: Itl 1 hr wkly. ■ W.O. Slatter, pres; Neil A. Stillman, gen mgr; Gord Field, prog dir; Bill Dawkins, coml mgr; Brian Perkin, mus dir; Guus Hazelaar, news dir; Larry Smith, chief engr.

CKLA-FM—Co-owned with CJOY. 1969: 106.1 mhz; 50 kw. Ant 249 ft. Box 217. Prog sep from AM. Stereo. ■ Don LeBlanc, prog dir; Guus Hazelaar, news dir.

Hamilton

CHML(AM)—May 27, 1927: 900 khz; 50 kw-U, DA-1. 848 Main St. E. (L8M 1M1). (416) 549-2411. Radio M L Ltd. (acq 7-1-71). Format: Diversified. Audio news: SBN. ■ Tom Darling, pres & gen mgr.

CJJD(AM)—November, 1959: 1280 khz; 10 kw-U, DA-2. 2 King St W. (L8P 1A1). (416) 526-1280. CJJD Ltd. (acq 1977). Audio news: BN. Rep: All-Canada. Format: MOR. ■ K.J. Dancy, pres.

CKDS-FM—Co-owned with CHML(AM). Sept 14, 1964: 95.3 mhz; 200 kw. Ant 1000 ft. Stereo. 11 Springer Ave. (L8M 1M1). (416) 549-2435. Prog sep from AM. ■ Don Luzzi, mgr.

***CFMU-FM**—Jan 13, 1978: 93.3 mhz; 50 w. Ant 165 ft. 301 Hamilton Hall, McMaster Univ. (L8S 4K1). (416) 528-9888. McMaster Students Union Inc. Format: Diversified. Spec progs: Class 6 hrs, Ger 2 hrs, It 1 hr, jazz 6 hrs, Poi 1/2 hr, Port 1/2 hr, Greek 1 hr, other lang 5 1/2 hrs, talk 14 hrs wkly. ■ Ann Blackwood, pres; Mark Maxted, gen mgr; Carey Gibson, chief engr.

CKOC(AM)—May 20, 1922: 1150 khz; 10 kw-U, DA-2. Box 1150 (L8N 3P5). (416) 545-5885. Telex 021-660416. Armadale Communications Ltd. (acq 3-1-39). Format: Talk, Top 40. Spec prog: Rel 3 hrs wkly. ■ R.K. MacDonald, gen mgr.

Hawkesbury

CHPR(AM)—1976: 1110 khz; 250 w. 151 Main St. (613) 632-4128. Radio Hawkesbury.

Hearst

CFLH(AM)—(Fr) Feb 2, 1967: 1340 khz; 1 kw-D, 250 w-N. CFCL, Box 620, Timmins. J. Conrad Lavigne Ltd. ■ J.C. Lavigne, pres.

Huntsville

CFBK(AM)—June 1958: 630 khz; 1 kw-U, DA-N. Box 820. (705) 789-4461. Muskoka-Parry Sound Bcstg Ltd. Group owner: Country Side. (acq 1-77). Net: CBC AM. Rep: Paul Mulvihill, Format: MOR. ■ Jack Schoone, pres; Dick Alberts, gen mgr & chief engr; Rick Chesworth, coml mgr; Scott Warnock, mus dir; Brian Thompson, prom mgr; Michael Holmes, news dir.

Kapuskasung

CFLK(AM)—(Fr) Feb 2, 1967: 1230 khz; 100 w. c/o CFCL, Box 620, Timmins. J. Conrad Lavigne Ltd. ■ J.C. Lavigne, pres.

CKAP(AM)—July 31, 1965: 580 khz; 10 kw-D, 1 kw-N, DA-N. 24 Byng Ave. (P5N 1X5). (705) 335-2379. Kapuskasing Bcstg Ltd. Rep: All-Canada. Format: MOR. ■ Miro Spacek, pres; Gord Hatton, gen mgr; Larry Hendrick, mus dir; Betty Albert, prom mgr; Mike Shields, news dir; Kurt Arsenault, chief engr.

Kenora

CBQX-FM—March 1, 1978: 98.7 mhz; 38 kw. DA-1. Box 500, Terminal A, Toronto (M5W 1E6). (416) 925-3311. Canadian Bcstg Corp.

CJRL(AM)—Feb 19, 1938: 1220 khz; 1 kw-D, DA. Box 2490 (P9N 1F9). (807) 468-3181. Lake of the Woods Bcstg Ltd. Rep: Major Market Bcstrs. Format: MOR. ■ D.A. Fawcett, pres.

Kingston

CBBK-FM—May 21, 1979: 92.9 mhz; 1.6 kw. Ant 395 ft. Stereo. Box 500, Terminal A, Toronto (M5W 1E6). (416) 925-3311. Canadian Bcstg Corp.

CFMK-FM—Listing follows CKWS(AM).

***CFRC(AM)**—October 1922: 1490 khz; 100 w. Car-ruthers Hall (K7L 3N6). (613) 547-6677. Queen's University. ■ Steven Cutway, stn mgr.

***CFRC-FM**—January 1956: 91.9 mhz; 1.27 kw. Ant 100 ft. Prog sep from AM.

CKLC(AM)—Nov 18, 1953: 1380 khz; 10 kw-U, DA-2. Box 1380, 99 Brock St. (K7L 4Y5). (613) 544-1380. St. Lawrence Bcstg Ltd. (acq 5-14-76). Audio news: Newsradio. Rep: Mulvihill. Format: Adult Contemporary. ■ T.D. French, pres; C. John Bermingham, VP & stn mgr; Jim Waters, prog dir & prom mgr; Kim Nixon, coml mgr; Paul Moorman, mus dir; Ross Wotten, news dir; Albert Aufleger, chief engr.

CFLY-FM—Co-owned with CKLC(AM). 1953: 98.3 mhz; 50 kw. Ant 400 ft. Prog sep from AM. Stereo. Format: Jazz, classcl, btlf mus. ■ Sandy Nicholas, mus dir.

CKWS(AM)—Aug 31, 1942: 960 khz; 10 kw-D, 5 kw-N, DA-2. 170 Queen St. (K7K 1B2). (613) 544-2340. Frontenac Bcstg Ltd. (acq 8-31-77). Net: CBC. Audio news: BN. Rep: Stephens, All-Canada. Format: MOR. Spec progs: C&W 5 hrs wkly. ■ Claude Pratte, pres; Allan Brooks, gen mgr; Leo Clark, coml mgr; Carl Cogan, prog dir; Gary Mercer, mus dir; Karen Donohoe, prom mgr; Ross Wotten, news dir; Larry Cameron, chief engr.

CFMK-FM—Co-owned with CKWS(AM). Aug 31, 1942: 96.3 mhz; 2.7 kw. Ant 500 ft. Prog sep from AM. Stereo. Format: C&W. ■ CKWS-TV affil.

Kirkland Lake

CJKL(AM)—March 30, 1934: 560 khz; 5 kw-U, DA-N. Box 430. (705) 567-3366. Kirkland Lake Bcstg Ltd. Net: CBC. Rep: Mulvihill. Format: MOR, C&W. ■ Robert Ancell, pres; Dick Peplow, gen mgr; John Empey, coml mgr; Steve Houser, mus dir; Jack McKnight, prom mgr; Dave Helwig, news dir; Don Cocksedge, chief engr.

Kitchener

CFCA-FM—Listing follows CKKW(AM).

CHYM(AM)—May 11, 1965: 570 khz; 10 kw-D, 5 kw-N, DA-2. 305 King St. W. (N2G 4E4). (519) 743-2611. Greatlakes Bcstg System Ltd. (acq 3-16-67). Audio

Ontario Radio

news: Newsradio/CBS. Rep: Mulvihill. Format: MOR, top-40. Spec progs: Ger 2 hrs wkly. ■ Donald G. Campbell, pres; John E. Larke, gen mgr; Vern Rom-bough, prog mgr; Dennis G. O'Neill, gen sls mgr; Mac Lindsay, prom mgr; Molly Zakrzewski, mus dir; Barrie Pauley, news dir; Paul Firminger, chief engr.

CKQL-FM—May 11, 1965: 96.7 mhz; 25 kw. Ant 658 ft. Dups AM 25%. Stereo.

CKKW(AM)—Aug 1, 1959: 1090 khz; 10 kw-U, DA-2. 864 King St., West (N2G 1E8). (519) 579-1090. Telex 069-5432. Toronto (416) 366-0852. Central Ontario TV Ltd. (acq 12-1-63). Audio news: BN. Format: MOR, C&W. Spec prog: Talk 5 hrs, news & info 7 hrs wkly. ■ H.W. Main, chmn; W.D. McGregor, pres.

CFCA-FM—Co-owned with CKKW(AM). April 3, 1967: 105.3 mhz; 100 kw. Ant 812 ft. Stereo. Dups AM 25%. (519) 576-1053. Central Ontario TV Ltd. Format: Btlf mus.

***CKWR-FM**—1974: 98.7 mhz; 202 w. Ant 146 ft. 1342 King St. E. (N2G 2N7). (519) 579-1150. Wired World Inc.

Leamington

CHYR(AM)—Feb 19, 1955: 710 khz; 10 kw-D, 500 W-N, DA-2. Box 70 (N8H 3W1). (519) 326-6171. Rogers Radio Bcstg Ltd. (acq 1968). Audio news: BN. Format: MOR. Spec prog: Farm 1 hr, Ger 1 hr, It 5 hrs wkly. ■ Jim Sward, pres; John Garton, gen mgr; Bill Gay, coml mgr; Lou Tomasi, prog & mus dir; Jim Miklos, prom mgr; Brad Robertson, news dir; Ted Cribbie, chief engr.

CHYR-7(AM)—Co-owned with CHYR(AM). Jan 19, 1955: 730 khz; 500 w-N, DA-2 (nighttime operation only).

Lindsay

CKLY(AM)—December 8, 1955: 910 khz; 10 kw-D, 5 kw-N, DA-2. 249 Kent St. West (K9V 2Z3). (705) 324-9103. Greg-May Bcstg Ltd. (acq 6-22-61). Net: CBC. Audio news: SBN. Rep: Tele-Capital Unicom. Format: MOR, C&W. Spec progs: Farm 2 hrs wkly. ■ J.A. McNabb, pres & gen mgr; J.B. Bagshaw, coml mgr; Bob Edkin, prog dir; Jim Hiltz, prom mgr; Ian Cook, mus dir; Bruce McCullough, news dir; Ray McMurray, chief engr.

London

CBBL-FM—Oct 1, 1978: 100.5 mhz; 22.5 kw. Ant 707.5 ft. Stereo. Box 500, Terminal A, Toronto (M5W 1E6). (416) 925-3311. Canadian Bcstg Corp.

CBCL-FM—93.5 mhz; 100 kw. Ant 707.5 ft. Box 500, Terminal A, Toronto (M5W 1E6). (416) 925-3311. Canadian Bcstg Corp.

CFPL(AM)—September 1922: 980 khz; 10 kw-D, 5 kw-N, DA-2. Box 2580 (N6A 4H3). (519) 438-8391. CFPL Bcstg Ltd. Format: MOR, talk. Spec prog: Farm 1 hr wkly. ■ Murray T. Brown, pres; C.N. Knight, gen mgr; Dennis O'Neill, coml mgr; Barry Ruthledge, prog dir; W. Brady, prom mgr.

CFPL-FM—Nov 10, 1958: 95.9 mhz; 179 kw. Ant 885 ft. Prog sep from AM. Stereo. Format: Prog. Spec progs: Jazz 15 hrs wkly. ■ Barry Smith, prog dir. ■ CFPL-TV affil.

***CIXX-FM**—Oct 31, 1978: 106.9 mhz; 3 kw-U, DA-1. Stereo. 1460 Oxford St. (N5V 1W2). (519) 453-2810. Radio Fanshawe Inc. Audio news: BN. Format: Progressively contemp. Spec progs: Class 4 hrs, jazz 2 hrs wkly. ■ Charles Brown, chmn; Barry P. Sarazin, gen mgr; David Kuskoff, prog dir; Elaine Powers, mus dir; Donna Johnston, prom mgr; Steve Wilson, news dir; John Brouwer, chief engr.

CJBK(AM)—Jan 25, 1967: 1290 khz; 10 kw-U, DA-2. 743 Wellington Rd. S. (N6A 5A2). (519) 686-2525. Middlesex Bcstrs Ltd. (acq 7-26-72). Audio news: Newsradio. Rep: Canadian Standard. Standard Broadcast, Western. Format: Top-40. ■ Rick Richardson, pres; Jim Boyle, VP & gen mgr; John Ray, VP & prog dir; Ross Ward, coml mgr; Connie Sinclair, mus dir; Steve Garrison, prom mgr; Gord Harris, news dir; Jeff Guy, VP-engr.

CJBX-FM—Not on air, target date Feb 1, 1980: 92.7 mhz; 50 kw. Ant 400 ft. Stereo. Prog sep from AM. Format: C&W.

CKO-FM-3—Nov. 1977: 97.5 mhz; 50 kw. Ant 497 ft. c/o CKO Radio, 65 Adelaide St. E., Toronto (M5C 1K6). (416) 862-7200. Canada All-News Radio Ltd. (group owner). Net: CKO. Rep: Tele-Capitale. Format: All News. ■ David Ruskin, pres; Bruce Glover, coml mgr.

CKBL(AM)—June 1956: 1410 khz; 10 kw-U, DA-2. 343 Richmond St., Box 5172 (N6A 4E4). (519) 432-4181. London Bcstrs Ltd. ■ F. Vincent Regan, pres; W.E. (Bill) Robinson, mgr.

New FM—(Fr) Not on air, target date unknown: 99.3 mhz; 22.5 kw. Canadian Broadcasting Corp. Rebroadcasts CIBC, Toronto.

Longlac

CHAP(AM)—(multi) 1974: 1450 khz; 40 w-U. Box 609 (POT 2A0). (807) 876-2865. Kenomadiwin Inc.

Midland

CKMP(AM)—July 1, 1959: 1230 khz; 1 kw-D, 250 w-N. 490 Dominion (L4R 1P6). (705) 536-2268. Midland-Penetang Bcstg Ltd. Group owner: Eastern Bcstg. Format: MOR. ■ G.V. Marratto, pres; R. Templeton, gen & coml mgr; R. Geoffrey, prog & mus dir, prom mgr; B. Hillier, news dir; B. Hooper, chief engr.

Mississauga

CJMR(AM)—June 17, 1974: 1190 khz; 10 kw-D. Box 1190, Port Credit Postal Station. (416) 279-1190. CHWO Radio Ltd. Format: Oldies, MOR. Spec prog: It 6 hrs, Pol 1 hr, Rel 2 hrs, Hindi 8 hrs wkly. ■ Jeane Caine, pres; Michael Caine, VP & stn mgr; Vic Tipple, VP-sls; Barry Morden, prog mgr; Barry Coe, mus dir; Roger Snowdon, news dir; Alex Velleman, chief engr.

Moosonee

CHMO(AM)—Feb 29, 1976: 1450 khz; 50 w. Box 400 (POL 1Y0). (705) 336-2953. James Bay Broadcasting Inc. Format: Diversified. Spec prog: Cree Indian 10 hrs wkly. ■ William J.C. Sleaver, pres; Gary Stillmack, gen mgr; Katie Normand, prog dir; Bonnie Trapper, prom mgr; Fred Rickard, mus dir; Doug Fretz, chief engr.

New Liskeard

CJTT(AM)—Oct 27, 1969: 1230 khz; 1 kw-D, 250 w-N. 213 Whitewood Ave. Box 1058 (POJ 1P0). (705) 647-6041. Kirkland Lake Bcstg Ltd. Format: Diversified. ■ Robert Ancell, pres; Jim Marvin, gen & coml mgr; Jeff Turl, prog & news dir; Mike McArthur, prom mgr; Steve Morin, mus dir; Charlie Tryon, chief engr.

CKAN(AM)—Not on air, target date Dec 1979: 1480 khz; 10 kw-U, DA-1. CKAN Radio Ltd. Rep: Mulvihill. Format: MOR. Spec progs: Farm 1 hr wkly. ■ Bradley R. Walker, pres; John Evans, chief engr.

Newmarket

CKAN(AM)—Dec 1979: 148 khz; 10 kw-U, DA-1. CKAN Radio Ltd. ■ Bradley R. Walker, pres.

Niagara Falls

CJRN(AM)—June 1, 1947: 710 khz; 5 kw-D, 2.5 kw-N, DA-2. Box 710 (L2E 6X7). (416) 356-6710. CJRN 710 Inc. (acq 1978). Rep: All Canada, Communication Ac Ltd. Format: MOR. ■ Keith J. Dancy, pres; David Lyman, gen mgr; Robert O'Brien, opns mgr; Rennie Heard, news dir; Gary Hooper, chief engr.

North Bay

CFCH(AM)—March 3, 1931: 600 khz; 10 kw-D, 5 kw-N, DA-2. Box 3000 (P1B 8K8). (705) 474-2000. Northern Bcstg Ltd. Audio news: BN. ■ J.W. Schoone, pres; G.C. Ackhurst, gen mgr; Rick Hart, coml & prom mgr; Robert J. Gibbons, opns mgr; Jerry Butler, mus dir; Clancy MacDonald, news dir; Wally Lennox, chief engr.

CKAT-FM—Co-owned with CFCH(AM). Jan 19, 1967: 101.9 mhz; 68 kw. Ant 350 ft. Stereo. (705) 474-3693. (acq July 1973). Format: C&W. Spec progs:

Class 5 hrs, jazz 1 hr, '30's—'50's tunes 1 1/2 hrs wkly. ■ Marv Stillar, stn mgr; D. Gilglass, prog dir; J. Hone, mus dir.

Oakville

CHWO(AM)—Nov 17, 1956: 1250 khz; 10 kw-D, 5 kw-N, DA-2. 490 Wyecroft Rd. (L6K 2H1). (416) 845-2821. CHWO Radio Ltd. Format: Oldies, MOR. Spec prog: Ethnic 5 hrs wkly. ■ Mrs. Jean E. Caine, pres & gen mgr.

Orillia

CFOR(AM)—Sept 1, 1942: 1570 khz; 10 kw-D, 5 kw-N. 241 West St. North (705) 326-3511. Orillia Bcstg Ltd. (acq 1977). Rep: Mulvihill. Format: Top-40. ■ Gordon V. Morratio, pres; James MacLeod, gen mgr; Jerry Zaroski, coml mgr; Jack Latimer, prog dir; Brian Hooper, chief engr.

Oshawa

CKAR(AM)—1950: 1350 khz; 10 kw-D, 5 kw-N, DA-2. 360 King St. W. (L1J 2K2). (416) 686-1350. Grant Bcstg Ltd. (acq 1979). Format: Top-40. Rep: Unicom. Audio news: BN. ■ George H. Grant, pres & gen mgr; Jack R. Hodson, coml mgr; David Mazmanian, prog & mus dir; Bill Easter, news dir; David Snodgrass, chief engr.

CKQT-FM—Co-owned with CKAR(AM). Sept 12, 1957: 94.9 mhz; 50 kw. Ant 474 ft. Stereo. Prog sep from AM. Format: Btlf mus. Spec progs: Ger 3 hrs, It 7 hrs, jazz 3 hrs, Dutch 1 hr, Scottish 1 hr, travel 1 hr, news magazine 10 hrs wkly.

Osnaburgh

CBQN-FM—Jan. 1977: 104.5 mhz; 81 w. Ant 164 ft. Rebroadcasts CBQ(AM) Thunder Bay.

Ottawa

CBO(AM)—Feb 27, 1924: 920 khz; 50 kw-U, DA-2. Box 3220, Station C (K1Y 1E4). (613) 725-3511. Telex 053-4260. CBC. Net: CBC. Rep: Ghislaine Ethier. ■ Gordon Bruce, dir of Ottawa area; Larry O'Neill, coml mgr; Cedric Fresco, prom mgr; Lou Webb, chief engr.

CBO-FM—Feb 18, 1947: 103.3 mhz; 70 kw Stereo.

CBOF(AM)—(Fr) Co-owned with CBO(AM). Aug 1, 1964: 1250 khz; 50 kw-U, DA-2. Box 3220, Station C (K1Y 1E4). (613) 725-3511. Telex 053-4260. Societe Radio-Canada. Net: CBC. Rep: Ghislaine Ethier. ■ Gordon Bruce, area dir.

CBOF-FM—(Fr) Sept 12, 1974: 102.5 mhz; 70 kw. Ant 1077 ft. Stereo. Dups AM 100%.

CFGO(AM)—June 7, 1964: 1440 khz; 50 kw-U, DA-1. 88 Argyle Ave. (K2P 1B4). (613) 238-6500. CFGO Radio Ltd. (ac 15-72). Audio news: SBN. Rep: Glen-Warren. Format: Adult contemp, top-40. ■ Paul M. Kelly, VP & gen mgr; D. Roman, prog & mus dir; Sharon Magee, coml mgr; Steve Madely, news dir; Vera Prochazka, traf dir; Margo Langford, prom mgr; H. McRae, chief engr.

CFMO-FM—Listing follows CFRA(AM)

CFRA(AM)—May 3, 1947: 580 khz; 50 kw-D, 10 kw-N, DA-2. 150 Isabella St. (K1S 5A3). (613) 233-6241. Radio Station CFRA Ltd. Audio news: BN. Format: MOR, top 40. Spec prog: C&W 7 hrs wkly. ■ Allan Waters, pres; Terry Kilty, VP & gen mgr; Don Holby, gen sls mgr; Larry Kilty, sls mgr; Ernie Calcutt, news & sps mgr; Don Leger, news dir; Al Pascal, prog dir; George Roach, dir of engr; Dave Watts, mus dir.

CFMO-FM—Co-owned with CFRA(AM). 1959: 93.9 mhz; 95 kw. Ant 1077 ft. Stereo. (613) 233-6731. Prog sep from AM. Format: Classcl, MOR, btlf mus. ■ Gord Atkinson, stn mgr; Ray Eckford, mus dir; Bill Paton, opns dir.

CHEZ-FM—March 25, 1977: 106.1 mhz; 100 kw. Ant 998 ft. Stereo. 126 York St. (K1N 5T5). (613) 563-1919. CHEZ-FM Inc. Rep: Stephens. Format: Prog. ■ Harvey Glatt, pres; Chuck Azzarello, gen mgr & prog dir; Gary Perrin, coml mgr; Sheryl Nicholson, Brian Murphy, mus dirs; Steve Colwill, prom mgr; Steve Brown, news dir; Tom Young, chief engr.

CJRC(AM)—(Fr) June 3, 1968: 1150 khz; 50 kw-D, 5 kw-N, DA-2. 681 Belfast Rd. (K1G 0Z4). (613) 237-7100. CJRC Radio Capitale Lt'ee. Net:

Radiomutuel. Rep: MutuelCom. Format: MOR. ■ M. Joyal, pres; Marc Lavoie, gen mgr; Marc Rouleau, coml mgr; Geoffrey Olivier Brown, prog dir & prom mgr; Ninon Charon, mus dir; Pierre Donais, news dir; Andre Bonneau, chief engr.

CKBY-FM—Listing follows CKOY(AM).

CKCU-FM—Nov 15, 1975: 93.1 mhz; 12 kw. Ant 860 ft. Stereo. Unicenter, Rm 517, Carleton University (K1S 5B6). (613) 231-4498. Radio Carleton Inc. (acq 8-78). Format: Div. Spec progs: Class 4 hrs, Fr 6 hrs, It 1 hr, Sp 1 hr, C&W 4 hrs, other 4 hrs wkly. ■ Dr. Harsha Dehejia, pres.

CKO-FM-1—July 1, 1977: 106.9 mhz; 100 kw. Ant 1000 ft. Stereo. 69 Sparks St. (K1P 5A5). (613) 238-2555. Canada All-News Radio Ltd. Rep: Tele-Capitale. Audio news: BN. Format: All news. ■ David Ruskin, pres; Noel Norenus, news dir; Gilles Brazeau, s/s mgr; Don Foley, exec ed; Robert B. David, gen mgr; Brian Crawford, prog dir; John Pitcher, chief engr.

CKOY(AM)—June 1, 1949: 1310 khz; 50 kw-U, DA-2. Box 6305, Stn J (K2A 3X7). (613) 722-6501. CKOY Ltd. Audio news: Newsradio. Format: MOR. ■ Stuart Brandt, pres; John Daly, VP & gen mgr; Douglas McLean, coml mgr; Paul Taylor, news dir; Stan Harrison, chief engr.

CKBY-FM—Co-owned with CKOY(AM). Oct 29, 1969: 105.3 mhz; 74 kw. Ant 1077 ft. Prog sep from AM. Stereo. Format: Countrv.

Owen Sound

CFOS(AM)—March 1, 1940: 560 khz; 1 kw-U, DA-2. 270 Ninth St. E. (N4K 5P5). (519) 376-2030. Grey & Bruce Bcstg Ltd. ■ W.N. Hawkins, pres & gen mgr.

Parry Sound

CFBQ(AM)—1340 khz; 250 w-U, DA-1. 24A William St. (P2A 1V1) (705) 746-2163. Muskoka-Parry Sound Bcstg Ltd. Satellite of CKAR(AM) Huntsville. (acq 9-17-79). Net: CBC AM. Rep: Mulvihill. Format: MOR. ■ Joe Duchesne, pres; Dave Chamberlain, gen mgr; Bill Berry, coml mgr; Norm Edwards, prog & mus dir; Debbie Warnock, news dir; Roger Adair, chief engr.

Pembroke

CHOV(AM)—August 25, 1942: 1350 khz; 1 kw-U, DA-1. Box 100. (613) 735-6807. Ottawa Valley Bcstg Co. Ltd. Net: CBC AM. Audio news: SBN. Format: MOR. Spec progs: Farm 1 hr, C&W 9 hrs wkly. ■ Edna Archibald, pres; Mrs. C.E. Gardener, gen mgr; Pat Leonard, prog dir; Dave Moore, mus dir & prom mgr; Judy Moore, news dir; Donald A. Chadt, chief engr.

Peterborough

CFMP-FM—Listing follows CHEX(AM).

CHEX(AM)—March 31, 1942: 980 khz; 10 kw-D, 5 kw-N, DA-2. Box 659 (K9J 6Z9). (705) 742-0451. Telex 06-962810. Kawartha Bcstg Co. Ltd. Rep: Radio-Television Rep. Ltd. Net: CBC. Format: Contemp; variety. ■ Wally Rewegan, gen mgr; Don O'Neil, prog dir; Jim Hook, coml mgr; Judy Carswell, prom mgr; Rick Allan, mus dir; Len Arminio, news dir; Ben Wilke, chief engr.

CFMP-FM—Co-owned with CHEX(AM). 1968: 101.5 mhz; 31.4 kw. Ant 518 ft. Prog sep from AM. Stereo. Audio news: Newsradio. Format: MOR. Spec progs: Class 14 hrs, Jazz 3 hrs wkly. ■ Don Hicken, coml mgr.

CKPT(AM)—Dec 1959: 1420 khz; 10 kw-D, 5 kw-N, DA-2. Box 177 (K9J 6Y8). (705) 742-8844. Radio CKPT 1420 Ltd. Group owner: CHUM Ltd. Rep: Mulvihill. Format: MOR, top-40. Audio news: BN, SBN. ■ Allan F. Waters, pres; John J. Manol, VP gen & coml mgr; Jack Roe, prog & mus dir; Ric Johnson, prom mgr; Alan Porteous, news dir; Ed Crompton, chief engr.

CKQM-FM—Sept 16, 1977: 105.1 mhz; 50 kw. Ant 301 ft. Stereo. Prog sep from AM. Format: MOR. ■ E. McDermid, coml mgr; J. McLean, prom mgr.

Pickle Lake

CBQP-FM—May 1977: 105.1 mhz; 83 w. Rebroadcasts CBQ(AM) Thunder Bay.

Port Elgin

CFPS(AM)—1490 khz; 1 kw-D, 250 w-N. Rebcasts CFOS(AM) Owen Sound.

Renfrew

CKOB(AM)—Sept 12, 1974: 1400 khz; 250 w-U, DA-1. Box 96 (K7V 4A2). (613) 432-6428. Opeongo Bcstg Co. Ltd. Format: Variety. Spec progs: Farm 3 hrs wkly. ■ Martin Burns, pres, gen mgr & prog dir; James Donohue, coml & prom mgr; James Johnston, mus dir; Maureen E. LeGriss, news dir; Doug Bell, chief engr.

Richmond Hill

CFGM(AM)—July 1, 1957: 1320 khz; 50 kw-U, DA-2. 10254 Yonge St. (L4C 3B7). (416) 961-1310. CFGM Bcstg Ltd. (acq 1-13-71). Spec prog: BN. Format: C&W. ■ Allan Slight, pres; T. William Townsend, gen mgr.

St. Catharines

CHSC(AM)—March 1, 1967: 1220 khz; 1 kw-D, 500 w-N, DA-2. Box 1220, 36 Queenston St. (L2R 7C7). (416) 682-6691. Radio Station CHSC Ltd. Audio news: BN. Rep: Mulvihill. Format: Top-40. Spec progs: Home & garden talk show 2 hrs wkly. ■ R.E. Redmond, pres; Michael F. Hanson, mgng dir; James K. Shields, gen s/s mgr; Herb Bubar, mus dir; J. Marina, news dir; Roland Brundle, chief engr.

CHSC-FM—March 1, 1967: 105.7 mhz; 100 kw. Ant 300 ft. Stereo. Format: Btfl mus. Spec progs: Class 5 hrs wkly. ■ Jim Burns, prog dir.

CKTB(AM)—1930: 610 khz; 10 kw-D, 5 kw-N, DA-1. Box 610 (L2R 6X7) (416) 684-1174. Niagara District Bcstg Co. Ltd. (acq 10-4-44). Audio news: Newsradio. Format: MOR. ■ Mary C. Burgoyne, pres; R.A. Reinhart, gen mgr & prog dir; Brian MacDonald, coml mgr; Bruce Smith, mus dir; Gene Stevens, prom mgr; Alan Van Alstine, news dir; Warren Parker, chief engr.

CJQR-FM—Co-owned with CKTB(AM). February 1949: 97.7 mhz; 50 kw. Ant 414 ft. Stereo. Format: C&W. Spec progs: Class 15 hrs, jazz 2 hrs. Big band 2 hrs wkly. ■ Bob Johnston, prog dir; Peter Hoople, mus dir.

St. Thomas

CHLO(AM)—May 14, 1948: 1570 khz; 10 kw-U, DA-2. Box 160, 133 Curtis St. (N5P 3T8). (519) 631-3910. Souwesto Bcstrs Ltd. (acq 11-1-59). Rep: Mc Dermott, Weed. Format: Contemp. Spec progs: It 2 hrs, Ger 1 hr, Croatian 1 hr, wkly. ■ John L. Moore, pres & gen mgr; Doug Hinz, coml mgr; Steve Moore, mus dir; Larry Jackson, news dir; Chuck Joyce, chief engr.

Sarnia

CBEG-FM—Nov 27, 1977: 106.3 mhz; 50 kw. Ant 375 ft. Rebroadcasts CBE(AM) Windsor.

CHOK(AM)—July 27, 1946: 1070 khz; 10 kw-U, DA-2. Box 1070 (N7T 7K5). (519) 336-1070. Richardson Bcstg (Sarnia) Ltd. (acq 6-18-79). Net: Hewpex. Audio news: SBN. Rep: Major Market. Format: MOR. ■ Rick Richardson, pres; Wayne Steele, gen mgr; Al Baldwin, prog & mus dir; George Heath, spts dir; Larry Gordon, news mgr; Robert Cooke, chief engr.

CKJD(AM)—Aug 3, 1968: 1110 khz; 10 kw-D, 1 kw-N, DA-2. Box 1250, 546 N Christina St. (N7T 5W6). (519) 336-1110. Rogers Radio Bcstg Ltd. (acq 6-72). Audio news: BN. Rep: All Canada. Format: Contemp MOR. ■ Jim Sward, pres; Doug Burrows, gen & coml mgr; Bob Saint, prog dir; Mike Wilmot, mus dir; John Wilson, prom mgr; John Divinski, news dir; Ron Sibbitt, chief engr.

Sault Ste. Marie

CFYN(AM)—Oct 15, 1934: 1050 khz; 10 kw-D, 2.5 kw-N, DA-N. Box 1050, 254 Queen St E. (P6A 5N5). (705) 942-1050. Gilder Broadcasting Ltd. (acq 1-31-77). Net: CBC AM. Audio news: BN. Rep: Mulvihill. Format: MOR. ■ Russ Hilderly, pres & gen mgr; G. Penny, coml mgr; Paul Morris, prog dir; John Campbell, news dir; John Gribbon, chief engr.

CHAS-FM—Co-owned with CFYN(AM). May 15, 1964: 100.5 mhz; 6.7 kw. Ant 103 ft. Stereo. Format: Div. Spec progs: Class 12 hrs, jazz 2 hrs, It 10 hrs wkly. ■ James Warner-Smith, mus dir; Liz Baia, prom mgr.

CKCY(AM)—May 25, 1955: 920 khz; 10 kw-D, 5 kw-N, DA-2. 119 East St. (P6A 5M2). (705) 254-7111. Huron Bcstg Ltd. (acq 2-77).

Ontario Radio

CJQM-FM—Co-owned with CKCY(AM). May 13, 1964: 104.3 mhz; 100 kw. Ant 1000 ft. Stereo. Net: Hewpex. Audio news: Newsradio. Rep: All-Canada. Format: AOR. ■ Carmen Greco, pres; Paul Fockler, gen mgr; Bruce Krause, prog dir; John Cameron, mus dir; Carl Sepkowski, news dir; Stan Corbett, chief engr.

Savant Lake

CBQL-FM—Jan. 1977: 104.9 mhz; 78 w. Ant 287 ft. Rebroadcasts CBQ(AM) Thunder Bay.

Simcoe

CHNR(AM)—June 23, 1956: 1600 khz; 10 kw-U. Box 1600 (N3Y 4K8). (519) 426-7700. Simcoe Bcstg Co. Ltd. (acq 1975). ■ R.E. Redmond, pres; Mike Hanson, gen mgr; J.C. Drennan, coml mgr; Vic Foliott, prog dir.

Sioux Narrows

CBQS-FM—May 1977: 95.7 mhz; 1.3 kw. Ant 134 ft. Rebroadcasts CBQ(AM) Thunder Bay.

Smiths Falls

CJET(AM)—Oct 22, 1955: 630 khz; 10 kw-U, DA-2. Box 630. (K7A 4T4). (613) 283-4630. Rideau Bcstg Ltd. Net: CBC. Format: C&W. ■ P. Watson, pres; Hal Botham, gen mgr; Harold Lowe, coml mgr; Mike Alexander, prog dir; Dave White, news dir; Dennis Disque, chief engr.

CJET-FM—Jan 20, 1969: 101.1 mhz; 47.3 kw. Ant 278 ft. Prog sep from AM. Stereo. Format: MOR. Spec progs: Ger 3 hrs wkly. ■ Eric Young, prog dir.

Stratford

CJCS(AM)—1927: 1240 khz; 500 w-D, 250 w-N. Box 904 (N5A 6W3). (519) 271-2450. CJCS Ltd. (acq 3-64). Format: MOR. ■ Allan D. Rogers, pres; Stan Tapley, gen mgr.

Sudbury

CBCS-FM—Listing Follows CBON-FM.

CBON-FM—June 19, 1978: 98.1 mhz; 50 kw. Ant 800 ft. 16 Fir Lane (P3C 1Z6). (705) 675-2451. CBC. Net: CBC FM. Format: Div. ■ William Akerly, gen mgr; Marie Poulin, prog dir; Michel Denis, mus dir; Rejean Mathieu, news dir; Eckhard Dell, chief engr.

CBCS-FM—Co-owned with CBON-FM. June 19, 1978: 99.9 mhz; 50 kw. Ant 250 ft. 15 Fir St. (P3C 2A9). Net: CBC AM. ■ A.W. Johnson, pres; W.G. Ackerley, prog dir; Bill Catalano, news dir.

CFBR(AM)—(Fr) Dec 8, 1957: 900 khz; 10 kw-D, 1 kw-N, DA-2. Box 700 (P3A 4C5). (705) 674-6401. Sudbury Bcstg Ltd. ■ F.B. Richard, pres & gen mgr.

CHNO(AM)—Co-owned with CFBR(AM). June 24, 1947: 550 khz; 10 kw-U, DA-2. ■ F.B. Richard, pres; Peter Scott, gen mgr.

CIGM-FM—Listing follows CKSO(AM).

CKSO(AM)—Aug 23, 1935: 790 khz; 50 kw-U, DA-2. Box 400 (705) 674-0711. Telex 067-7584. Cambrian Bcstg Ltd. Format: MOR. ■ W.B. Plaunt, pres & gen mgr.

CIGM-FM—Co-owned with CKSO(AM). September 1965: 92.7 mhz; 100 kw. Ant 889 ft. Stereo. Format: Diversified, jazz 1 hr, wkly. ■ CKSO-TV affil.

Thunder Bay

***CBQ(AM)**—1959: 800 khz; 10 kw-D, 5 kw-N, DA-1. 213 Miles St. (P7C 1J5). (807) 622-5811. CBC. (acq 1972). Net: CBC AM. Format: Diversified. Spec prog: Cree 1 hr wkly. ■ Patrick Reilly, mgr; Wilder Lewis, adm asst; Larry Sanders, news dir; John Elder, chief engr.

CFPA(AM)—Sept 3, 1944: 1230 khz; 1 kw-D, 250 w-N. Box 2747. (P7B 5G2). (807) 344-2404. Ralph H. Parker Ltd. Rep: Mulvihill, All Canada. Format: Adult Contemporary, Top-40. Spec progs: Ital 2 hrs, Finnish

Ontario Radio

3 hrs, C&W 3 hrs, Ukran 1 hr, wkly. ■ Ralph H. Parker, pres, & chief engr; James R. Parker, gen. coml & prom mgr, prog & mus dir; Ray Erickson, news dir.

CKPR(AM)—Feb 3, 1930: 580 khz; 5 kw-D, 1 kw-N, 87 N. Hill St. (P7A 5V6). (807) 344-3526. Telex 0734521. H.F. Dougall Ltd. Audio news: Newsradio. Rep: Major Market, Olson, Can. Std. Bcst Sales. Format: Top-40. ■ H.F. Dougall, pres; G.D. Jeffrey, gen mgr; Alastair MacKay, coml coord; Ray Dee, prog dir & prom mgr; B. Mason Dean, mus dir; Rick Smith, news dir; G. Bueton, chief engr. ■ CKPR-TV & CHFD-TV affils.

CJSD-FM—Co-owned with CKPR(AM). Oct 1948: 94.3 mhz; 95 kw-U. Ant 1009 ft. Stereo. Prog sep from AM. Format: MOR. Spec progs: C&W 3 hrs, Fr 1 hr, Ger 1 hr, Pol 1 hr, Croatian 1 hr, Greek 1 hr, Slavic 1 hr, Classical 5 hrs wkly. ■ Don Shuttleworth, mus dir; Randy Pike, news dir.

Tillsonburg

CKOT(AM)—April 30, 1955: 1510 khz; 10 kw-D, DA. Box 10 (N4G 4H3). (519) 842-4281. Tillsonburg Bcstg Ltd. Format: Farm, MOR. Spec progs: Ger 1 hr, Hungarian 1 hr, Belgian 1 hr, Dutch 1/2 hr wkly. ■ John Lamers Sr., pres; John D. Lamers Jr., coml mgr; Greg Peppier, mus dir; Dave Schulte, news dir; Robert Lamers, chief engr.

CKOT-FM—Dec 1, 1965: 101.3 mhz; 50 kw. Ant 454 ft. Stereo. Format: Btfl mus.

Timmins

CFCL(AM)—(Fr) Dec 23, 1951: 620 khz; 10 kw-D, 5 kw-N, DA-2. Box 620 (P4N 7G3). (705) 264-4211. J. Conrad Lavigne Ltd. Net: CBC. Rep: Mulvihill. Format: MOR, C&W. Spec progs: Pol 1 hr wkly. ■ J. Conrad Lavigne, pres & coml mgr; J.G. Desroches, gen mgr, prog & mus dir; Andre Boisvert, prom mgr; Sandra Beaupre, news dir; Fred Palmer, chief engr. CFCL(SW) affil.

CKGB(AM)—Sept 15, 1933: 680 khz; 10 kw-U, DA-2. Box 1046 (P4N 7H8). (705) 264-2351. Timmins Bcstg Ltd. Format: MOR, Top 40. Spec progs: Cree 1 hr, It 1 hr wkly. ■ R.E. Ancell, pres; Art Mousley, gen mgr; Mario Loreto, coml mgr; Joe Evans, prog dir; Dave Harris, mus dir; Don Kohls, prom mgr; Mike Armstrong, news dir; Harvey Parent, chief engr.

CFTI-FM—Co-owned with CKGB(AM). Sept 6, 1976: 92.1 mhz; 16.67 kw.

Toronto

CBL(AM)—1927: 740 khz; 50 kw-U. Box 500, Terminal A (M5W 1E6). (416) 925-3311. CBC. ■ N. Lacey, gen mgr; A. Simon, prog mgr; E.H. Jones, chief engr.

CBL-FM—1946: 94.1 mhz; 55.7 kw. Ant 389 ft. Prog sep from AM. Stereo.

CFQM(AM)—See Richmond Hill.

CFRB(AM)—Feb 19, 1927: 1010 khz; 50 kw-U, DA-2. 2 St. Clair Ave. West (M4V 1L6). (416) 924-5711. CFRB Ltd. Audio news: SBN. Rep: Standard Bcst Sis. Format: MOR; variety. ■ Donald W. In-sley, VP & gen mgr; William E. Hall, VP & stn mgr; George Barr, VP & sis dir; John Spragge, VP & prog dir; Arthur Collins, mus dir; Betty Abrams, prom mgr; Don Johnston, news dir; Clive Eastwood, VP & chief engr. ■ CFRX(sw) affil: 6070 khz; 1 kw.

CKFM-FM—Co-owned with CFRB(AM). July 1, 1961: 99.9 mhz; 40 kw. Ant 1,550 ft. Stereo. 24 St. Clair Ave., W. (M4V 1L4). (416) 922-9999. Prog sep from AM. Stereo. Format: MOR; variety. ■ W.R. Ballentine, VP & gen mgr; Bill Herz, VP-sls, Shelia Conner, mus dir; John McFadyen, news dir.

CFTR 680

CFTR(AM)—Aug 8, 1962: 680 khz; 25 kw-U. DA-2, 25 Adelaide St. E. (M5C 1H3). (416) 864-2000. TWX:

06-23113. Rogers Radio Bcstg Ltd. Audio news: BN. Rep: All-Canada. Format: Top 40. ■ Jim Sward, pres; Tom McLean, gen mgr; John Seymour, gen sls mgr; Reg Johns, prog dir; John Keogh, mus dir; Dan Ploubbe, prom mgr; Robert Holiday, news dir; Tom Hoar, chief engr.

CHFI-FM—Co-owned with CFTR(AM). Feb 8, 1957: 98.1 mhz; 44 kw. Ant 1815 ft. (416) 864-2070. Format: Btfl mus, class. ■ Ted Randal, gen mgr; Brian Holloway, gen sls mgr; Peggy Colston, prog coord; David Lennick, mus dir; Phil Ross, news dir; Gary Galt, chief engr.

CHIC(AM)—See Brampton.

CHIN(AM)—(Multi) 1966: 1540 khz; 50 kw-U, DA-D. 637 College St. (M6G 1B6). (416) 531-9991. Radio 1540 Ltd. Audio news: Newsradio. Rep: Radio-Television Repts. Format: Multicultural (ethnic progs). ■ John B. Lombardi, pres; Robert Culliton, VP & gen mgr; Carl Redhead, VP & stn mgr; Angelo Cremisio, VP, sis; Helen McIntyre, prom mgr; Jimmy Wong, asst opns mgr; Umberto Manca, VP Intl progmg; Lee Daniels, news dir; Paul Hunter, VP engr.

CHIN-FM—1967: 100.7 mhz; 4 kw. Ant 1700 ft. Stereo. Prog sep from AM. Format: Multicultural.

CHUM(AM)—1945: 1050 khz; 50 kw-U, DA-2. 1331 Yonge St. (M4T 1V1). (416) 825-666. CHUM Ltd. Audio news: BN. Format: Top 40. ■ A. F. Waters, pres & gen mgr; J. W. Armstrong, VP sis & opns; J. Robert Wood, prog dir; Lyn Smith, adv & pub rel dir; Dick Smyth, news dir; George Jones, chief engr.

CHUM-FM—Sept 15, 1963: 104.5 mhz; 100 kw. Ant 1380 ft. Stereo. Format: MOR contemp. ■ Warren Cosford, prog dir.

CILQ-FM—May 22, 1977: 107.1 mhz; 40 kw. Ant 1380 ft. Stereo. 2 Bloor St. E. (M4W 1A8). (416) 967-3445. CFGM Bcstg Ltd. Audio news: BN. Format: Prog. ■ J. A. Slight, pres; A. P. Viner, gen mgr; Bill Anderson, mus dir; Chuck Bridges, new dir; Bruce Carnegie, chief engr.

CJBC(AM)—(Fr) 1947: 860 khz; 50 kw-U. Box 500, Terminal A. (416) 925-3311. TWX 022-763. CBC. ■ Al Johnson, pres; J. R. St. Cyr, stn mgr.

***CJRT-FM**—1948: 91.1 mhz; 50 kw. Ant 389 ft. Stereo. 297 Victoria St. (M5B 1W1). (416) 595-5281. CJRT-FM Inc. (acq 1975). Format: Educl, classical; jazz. ■ C.R. Finley, pres; Cameron Finley, gen mgr; Margaret Norquay, prog dir; Paul Robinson, mus dir; Adriane Markow, prom mgr; Bud Riley, news dir; Karl Poling, chief engr.

CKEY(AM)—May 5, 1925: 590 khz; 10 kw-U, DA-2. One Yonge St. (M5E 1G1). (416) 361-1281. CKEY Ltd. Audio news: Newsradio. Format: MOR. ■ Douglas C. Trowell, pres & gen mgr; Michael Mangialardo, VP sis; James Kidd, prog dir; Harvey Clarke, adv & rsch mgr; Taylor Parnaby, news dir; Jim Hamm, mus dir; William R. Onn, chief engr.

CKFH(AM)—Feb 21, 1951: 1430 khz; 50 kw-U, DA-2. One Grenville St. (M4Y 1A2). (416) 923-0921. Foster Hewitt Bcstg Ltd. Audio news: BN. Rep: Opex Communications. Format: C&W. ■ FW (Bill) Hewitt, pres; Barry J. Nesbitt, VP gen & prom mgr & prog dir; Ronald M. Hewat, VP & coml mgr; John Winter, mus dir; Glen Cole, news dir; Gerald Wilson, chief engr.

CKO-FM-2—July 1, 1977: 99.1 mhz; 100 kw. Ant 1000 ft. Stereo. 65 Adelaide St. (M5C 1K6). (416) 862-7000. Canada All-News Radio Ltd. Audio news: BN. Rep: Tele-Capitale. Format: All news. ■ David Ruskin, pres; John Gatto, coml mgr; Nancy BurT, news dir; Bill St. Arnaud, chief engr.

Waterloo

CKMS-FM—October 15, 1977: 94.5 mhz; 50 w. Ant 110 ft. Stereo. CKMS, Univ of Waterloo (N21 3G1). (519) 886-2567. Radio Waterloo Inc. Format: Diversified. Spec progs: Class 8 hrs, jazz 15 hrs, Fr 1 hr, Sp 1 1/2 hrs, Greek 1 1/2 hrs wkly. ■ David Assmann, adm coord; Bonnie Durnall, mus dir; Sandy Goldman, news dir; William Wharrie, chief engr.

Wawa

CJWA(AM)—June 30, 1964: 1240 khz; 1 kw-D, 250 w-N. Box 1220. (P05 1K0) (705) 856-2328. Huron Bcstg Ltd. Net: CBC AM. Audio news: SBN. Format:

MOH. ■ Carmen Greco, pres; Fred Zimmerman, gen & coml mgr, news dir; Ken Siira, mus dir.

Welland

CHOW(AM)—June 4, 1957: 1470 khz; 5 kw-D, 10 kw-N, DA-2. Regional Rd. No. 23. (L3B 3N5). (416) 732-4433. Wellport Bcstg Ltd. Audio news: BN. Rep: Radio-TV Repts. Format: C&W. ■ Gordon W. Burnett, pres; Peter Webb, gen mgr; Peter Webb, prog dir; Frank Cernak, news dir; Larry Holloway, chief engr.

Windsor

CBE(AM)—July 1, 1950: 1550 khz; 10 kw-U, DA-1, 267 Pelissier (N9A 4K5). (519) 254-5116. Telex 024-77622. CBC. Format: Diversified. Spec prog: Farm 6 hrs, Class 19 hrs, Jazz 2 hrs, C&W 3 hrs, wkly. ■ A.W. Johnson, pres; Bruce D. MacPherson, gen mgr; Marilyn Piche, prog asst; Beth Hebert, mus dir; Margaret Butcher, prom mgr; Hal Sullivan, news dir; R.A. Clark, radio resources dir.

CBE-FM—Co-owned with CBE(AM). October 15, 1978: 89.9 mhz; 100 kw. Ant 538 ft. Stereo. Format: Class. Div. ■ Ron Neily, exec prod; Ron Scott, mus & art dir.

CBEF(AM)—(Fr) May 1970: 540 khz; 2.5 kw-D, 5 kw-N, DA-1, 267 Pelissier (N9A 4K5). (519) 254-5116. Telex 024-77622. CBC. Net: CBC AM. Format: Diversified. ■ Bruce D. Macpherson, gen mgr; Claude Hurlubise, prog dir; Therese Barrette, mus dir; Pierre Cote, prom mgr; Yvon Gaudet, news dir; R. Clarke, chief engr.

CFAB(AM)—1945: 1450 khz; 250 w-U. 87 Gerrish St. (902) 678-2111. Annapolis Valley Radio Ltd. (acq 6-79). Net: CBC. Audio news: BN. Group One. Format: MOR. Spec progs: Farm 1 1/2 hrs wkly. ■ Neil H. MacMuller, pres; Lloyd Smith, gen mgr & prog dir; Lou MacNamara, coml mgr; Dave Morrison, chief engr.

CJOM-FM—Listing follows CKWW(AM).

CKLW(AM)—June 1, 1932: 800 khz; 50 kw-U, DA-2, 26400 Lahser Rd., Southfield, Mich. (48034). (313) 353-6200. TWX 810-224-4968. CKLW Radio Bcstg Ltd. (acq 12-70). Rep: RKO Radio. Format: Top-40. ■ H.W. McCord, pres & gen mgr; Vince Pauckuk, coml mgr; Bill Gable, prog dir; Rosalie Trombley, mus dir; Alan Cecile, prom mgr; Keith Radford, news dir; Ed Buterbaugh, chief engr.

CKLW-FM—1949: 93.9 mhz; 50 kw. Ant 567 ft. Prog sep from AM. Stereo. Format: C&W. ■ Ron Burgoyne, prog dir; Joanna Solima, mus dir.

CKWW(AM)—March 29, 1964: 580 khz; 500 w-U, DA-1, 1150 Ouellette Ave. (N9A 1E2). (519) 252-5751. TWX: 064-7740. Radio Windsor Canadian Ltd. Audio news: BN. Rep: Major Market Bcstrs. Format: MOR. ■ Geoff Stirling, pres; George Ferguson, gen mgr; Wayne McLean, prog dir; Kevin Shea, mus dir; Lee Scamahorn, prom mgr; Al Deruim, news dir; Wally Dowhan, chief engr.

CJOM-FM—Co-owned with CKWW(AM). July 10, 1967: 88.7 mhz; 84 kw. Ant 269 ft. (519) 252-7313. Prog sep from AM. Stereo. Format: MOR. ■ Dan Bursick, coml mgr; Dan O'Neil, prog dir; Dick Hildebrand, news dir.

Wingham

CKNX(AM)—Feb 20, 1926: 920 khz; 10 kw-D, 1 kw-N, DA-2, 215 Carling Terrace. (519) 357-1310. CKNX Bcstg Ltd. ■ CKNX-TV affil.

CKNX-FM—April 17, 1977: 101.7 mhz; 22 kw. Ant 709 ft. Stereo. 215 Carling Terrace (NOG 2W0)(519) 357-1310. TWX: 06-95461. CKNX Bcstg Ltd. Audio news: BN. Rep: All Canada. Format: MOR. Spec progs: Farm 1 1/2 hrs wkly. ■ Murray Brown, pres; Ross Hamilton, gen mgr; Jack Gillespie, sis mgr; Gary Moon, prog & mus dir; Ray Baynton, news dir; Scott Reid, chief engr.

Woodstock

CKDK(AM)—Dec 6, 1947: 1340 khz; 1 kw-D, 250 w-N, DA-N. Box 100. (N4S 7W7). (519) 539-7451. Oxford Bcstg Ltd. 1-77. Rep: Mulvihill. Format: MOR. ■ Gordon Maratton, pres; Hugh Clemence, gen mgr; Dave Taylor, prog dir; Aubrey Bell, news dir; Harry Pressey, chief engr.

Prince Edward Island

Charlottetown

CBC-FM—96.9 mhz; 59.2 w. Ant 108 ft. CBC. ■ A.W. Johnson, pres. ■ CBCT(TV) affil.

CFCY(AM)—Aug 15, 1924: 630 khz; 10 kw-U, DA-2. Box 1060, 51 University Ave. (902) 894-7347. The Island Radio Bcstg Co. Eastern Bcstg. Systems. Net: CBC. Audio news: BN. Format: C&W, MOR, top-40. Spec progs: Farm 2 hrs wkly. ■ J.W. Schoone, pres; Frank Lewis, gen mgr; Rod McGrattan, coml mgr; Rick McGuire, prog & mus dir; J.P. Gaudet, prom mgr; Don-Wilson, news dir; Walter Corney, chief engr.

CHTN(AM)—1974: 1190 khz; 10 kw-U, Box 1190. (902) 892-8591. Northumberland Bcstg. Co. Ltd. Format: MOR. ■ David S. Peppin, gen mgr; Robert Brennan, sis & coml mgr; Lloyd Doyle, prog dir; Gord Johnston, prom mgr; Maurice Rodgers, news; John Bentley, chief engr.

Summerside

CJRW(AM)—Nov 17, 1948: 1240 khz; 250 w-U. 218 Water St. (C1N 1B3) (902) 436-2201. The Gulf Bcstg Co. Format: MOR. ■ Paul H. Schurman, pres & gen mgr.

Quebec

Note: Programming on stations in Quebec is in French unless indicated as English (Eng).

Alma

CFQT(AM)—October 1953: 1270 khz; 10 kw-D, 5 kw-N, DA-1. 790 Ave. DuPont-Sud. (G8B 2V4). (418) 662-3461. Radio Lac St. Jean Ltee. ■ Emilien Villeneuve, pres; Normand Bergeron, gen mgr.

Amos

CHAD(AM)—Dec 1, 1941: 1340 khz; 1 kw-D, 250 w-N. 69, 1re Ave. Ouest. (J9T 1T7). (819) 732-3411. Radio-Nord Inc. Net: CBC. Format: Div. ■ Alain Gourd, pres; Michel Bolduc, gen mgr; Pascal Ouellet, news dir.

Asbestos

CJAN(AM)—1972: 1340 khz; 1 kw-D, 250 w-N. Box 57 (J1T 1S4). (819) 879-5439. Radio Victoriaville Ltee. Audio news: BN. Format: MOR.

Baie-Comeau

CBMI-FM—Not on air, target date unknown: 99.7 mhz; 3 kw. Box 8478, Ottawa, Ont. (K1G 3J5). (613) 731-3111. Canadian Broadcasting Corp.

Brisay

CHLQ-FM-6—Not on air, target date unknown: 100.5 mhz; 520 w. Club Social La Grande.

Cabano

CJAF(AM)—Co-owned with CJFP(AM) Riviere du Loup. 1959: 1240 khz; 1 kw-D, 250 w-N. Radio CJFP Ltee. ■ L. Simard, pres.

Causapscal

CJBM(AM)—Co-owned with CJBR(AM), Rimouski. September 1963: 1450 khz; 1 kw-D, 250 w-N.

Chapais

CFED(AM)—1969: 1340 khz; 250 w-U. Town Hall, Chapais. Progs originate from CJMD(AM) Chibougamau.

Chibougamau

CHIB(AM)—1600 khz; 40 w. Commanding Officer, Chibougamau Canadian Forces Station.

CJMD(AM)—Nov 21, 1969: 1240 khz; 1 kw-D, 250 w-N, DA-1. 552 3ieme rue (G8P 1N9). (418) 748-4171. CJMD Chibougamau Inc. (acq 1-1-78).

Format: Diversified. ■ Serge Drolet, pres & prog dir; Steve Grenon, gen mgr; Gerry Gagnon, coml & prom mgr, mus dir; Claude Bergeron, news dir; Gerard Gosselin, Michael Bouchard, chief engr.

Chicoutimi

CBJ(AM)—Sept 20, 1933: 1580 khz; 10 kw-U, DA-1. CP 790, 121 est rue Racine (G7H 1R6). (418) 545-4221. Telex: 011-36121. Canadian Bcstg Corp. Net: CBC. Audio news: SBN. Format: Variety. ■ Jacques Lambert, stn mgr.

***CBJ-FM**—Sept 9, 1974: 100.9 mhz; 98 kw. Ant 294 ft. Prog sep from AM. Format: Contemp; talk.

CBJE-FM—(Eng) 107.9 mhz; 98 kw. Ant 294 ft. Rebroadcasting CBM(AM) Montreal. Weekdays 6-9 a.m. rebroadcasts CBVE-FM Quebec City.

CJMT(AM)—Feb 28, 1954: 1420 khz; 10 kw-D, 2.5 kw-N, DA-1. 365 rue Racine-est. (G7H 1S8). (418) 543-1717. CJMT Ltee. Format: MOR. ■ Pierre Tremblay, pres, dir general; Gaston Senechal, gen mgr.

Dolbeau

CHVD(AM)—1967: 1230 khz; 10 kw-D, 250 w-N. 1975 Boul. Wallberg. (G8L 1J5). (418) 276-3333. Les Placements Claude St. Arnauld Inc. ■ Claude St-Arnauld, pres & gen mgr; Jean St-Arnauld, coml mgr; Robert Banford, prog dir; Serge Laprise, mus dir; Michel Bouchard, news dir.

Drummondville

CBF-FM-1—Listing follows CHR(AM).

CHR(AM)—Dec 23, 1954: 1480 khz; 10 kw-U, DA-2. 449 Heriot St.; Box 250. (819) 472-5458. Radio Drummond Ltee. (Group owner: Radio Inter-Cite Inc.) ■ Franklin Delaney, pres; Gerard Lemieux, VP & gen mgr.

CBF-FM-1—104.3 mhz; 50 kw. Ant 132 ft. Box 8478, Ottawa, Ont. (K1G 3J5). (613) 731-3111. Canadian Broadcasting Corp.

CKRV(AM)—1974: 1400 khz; 250 w-U. Box 892, 2070 St. Georges. (816% 477-5114. La Radio Des Plaines Ltee.

Fermont

New FM—Not on air, target date unknown: 105.1 mhz; 26 w. Bcu 8156, Ottawa, Ont. (K1G 3J5). (613) 731-3111. Canadian Broadcasting Corp.

Forestville

CFRP(AM)—620 khz; 1 kw-U. Radio Cote-Nord Inc.

Gaspe

New FM—Not on air, target date unknown: 103.1 mhz; 79 w. Radio Gaspesie Inc.

Granby

CHEF(AM)—March 14, 1946: 1450 khz; 10 kw-D, 5 kw-N, DA-1. 136 Principale, C.P. 249 (J2G 2V4). (514) 372-2433. La Voix l'Est Ltee. (acq 1958). Group owner: Les Journal Trans-Canada. Audio news: BN. Format: Oldies, Top 40. ■ M. Alain Guilbert, pres; Luc Gendreau, coml mgr & prog dir; Daniel Daigneault, mus dir; Andre Charbonneau, news dir; Raymond La-bonte, chief engr.

Hauterive

CHLC(AM)—1962: 580 khz; 5 kw-D, 2.5 kw-N. 399 de Puyjalon. (418) 589-2571. Radio Cote-Nord Inc. Format: Contemp.

Hull

CKCH(AM)—June 30, 1933: 970 khz; 5 kw-U, DA-1. 72 Laval St. (J83 3H3). (819) 777-2773. CKCH Radio Ltee. (acq 7-1-70). ■ Roch Demers, pres; Michael P. LaLonde, genmgr.

CIMF-FM—Jan 1, 1970: 94.9 mhz; 74 kw. Ant 1077 ft. Prog sep from AM. Stereo.

Iles-de-la-Madeleine

CBIM-FM—93.5 mhz; 4.5 kw. Ant 870 ft. CBC. Rebroadcasting CBGA(AM) Matane.

P.E.I., Quebec Radio

Joliette

CJLM(AM)—May 8, 1960: 1350 khz; 10 kw-D, 1 kw-N, DA-2. 854, Papineau. (J6E 2L6). (514) 759-0772. Radio Joliette Ltee. (acq 8-72). Rep: All Canada. Format: MOR. ■ F. Delaney, pres; Jacques M. Goulet, gen & coml mgr; M. Flaman, mus dir; Jean-Pierre Dubois, prog dir & prom mgr; Benoit Pare, news dir; Pierre Cardin, chief engr.

Jonquiere

CKRS(AM)—June 23, 1947: 590 khz; 10 kw-D, 5 kw-N, DA-1. CP 59. (418) 547-3681. TWX: 051-36213. Radio-Saguenay Ltee. Format: Contemp. ■ Herve Baribeau, pres; Achille Soucy, gen mgr; Lewis Gagnon, coml mgr; Jean-Paul Berthiaume, prog, mus & news dir; Robert Allard, chief engr.

New FM—Not on air, target date unknown: 92.5 mhz; 423 w. Radio Communautaire de Jonquiere Inc.

Lac Etchemin

CIRB(AM)—October 16, 1977: 1240 khz; 1 kw-U. C.P. 100, St. Georges deBeauce. (418) 625-1240. Radio Beauce Inc. Net: CBC. Rep: Tele Capital Unicom. Format: MOR. ■ Jules Venne, pres & gen mgr; Jean Paul Veilleux, coml mgr; Dennis Lacombe, prog dir; Linda Morin, mus dir; Jacques Petit, news dir; Rene Berube, chief engr.

Lachute

CJLA(AM)—Dec 1, 1974: 630 khz; 500 w-D, 1 kw-N, DA-2. 385 Principale St. (J8H 1Y1). (514) 562-8862. Radio Lachute Inc. (acq 3-1-78). Rep: Telecap-Unicom. Audio news: BN. Format: MOR. Spec progs: Farm 1/2 hrs, C&W 10 hrs wkly. ■ Yves Lorrain, pres, gen mgr & prog dir; Lionel Baurque, coml mgr; Jacqueline Gauthier, mus dir; Bernard Gauthier, news dir; Marel Bellemare, chief engr.

La Malbaie

New FM—Not on air, target date unknown: 92.9 mhz; 805 w. Box 8478, Ottawa, Ont. (K1G 3J5) (613) 731-3111. Canadian Broadcasting Corp.

Laforge

New FM—Not on air, target date unknown: 99.9 mhz; 520 w. Club Social La Grande.

Lac Megantic

CKFL(AM)—March 6, 1968: 1400 khz; 1 kw-D, 250 w-N. 3852 Quebec Central (G6B 2C6). (819) 583-0663. Radio Megantic Ltee. Format: MOR. ■ Francois Labbe, pres; Lucie Fillion, gen, prom & coml mgr; Jacques Turcotte, coml mgr; Robert Daneau, prog dir; Daniel Arguin, mus dir; Michel Brochu, news dir.

L'Annonciation

CKLR(AM)—1975: 1490 khz; 1 kw-D, 250 w-N. Radio CKML Inc.

La Pocatiere

CHQB(AM)—1938: 1310 khz; 10 kw-D, 5 kw-N, DA-2. CP 550, 508-4 Ave. (GOR 1Z0). (418) 856-1310. (Telex: 051-3956). Radio La Pocatiere Ltee. (acq 12-14-70). Net: CBC. Audio news: BN, SBN. Rep: Group One Quebec. Format: MOR. Spec progs: Farm 10 hrs wkly. ■ Luc Simard, pres; Simard Marc, gen mgr; Gilles Gosselin, prog dir; Mrs. L. Bois, coml mgr; Andre Lavesque, mus dir; Jacques Dufour, news dir; Germain Gelinas, chief engr.

CHQB-FM—1966: 102.9 1 kw. Ant 244 ft. Prog sep from AM. Format: MOR. Spec progs: Classcl 18 hrs wkly.

La Sarre

CKLS(AM)—Sept 1, 1950: 1240 khz; 1 kw-D, 250 w-N. C.P. 70. (819) 333-5505 (La Sarre%; c89) 762-

Quebec Radio

0741 (Rouyn). Radio La Sarre Inc. ■ Alain Gourd, pres; Gilles Poulin, gen mgr; Denise Laboir, news dir.

La Tuque

CFLM(AM)—Oct 3, 1959; 1240 khz; 1 kw-D, 250 w-N, DA-2. Box 310 (G9X 3P3). (819) 523-4575. Radio La Tuque Ltee. (acq 1964). Net: CBC. Rep: Target. ■ J. Trepanier, pres & gen mgr; Laurette Leclerc, coml mgr; Rejean Leclerc, prog dir & prom mgr; Louis Arcand, mus dir; Andre Mercier, news dir; Andre Brassard, chief engr.

Laval

CFGL-FM—1968; 105.7 mhz; 100 kw-U. Ant 398 ft. 3 Place Laval, Suite 400, Chomedey (H7N 1A2). (514) 663-7550. Stereo Laval Inc. ■ R. Saucier, pres.

CKLM(AM)—Licensed to Laval. See Montreal.

Levis

CFLS(AM)—920 khz; 1 kw-U. Box 2000, 5 East Trans Canada (G6V 6P5). (418) 833-2151. Radio Etchemin Inc. ■ Rene Coulombe, pres; Pierre Picard, gen mgr; Herue Lapointe, chief engr.

LG4

New FM—Not on air, target date unknown: 100.1 mhz; 583 w. Club Social La Grande.

Longueuil

CHRS(AM)—1956; 1090 khz; 10 kw-U. 2019 Boul Taschereau. (514) 674-6238. Radio Rive-Sud (CHRS) Ltee. Audio news: BN. Format: MOR.

CIEL-FM—April 9, 1977; 98.5 mhz; 100 kw. Ant 623 ft. Stereo. 89 Ouest, rue St Charles (J4H 1C5). (514) 527-8321. Radio CIEL Inc. Rep: Major Market, Mediarep. Format: MOR. Spec progs: jazz 2 hrs wkly. ■ Stephane Venne, pres; Michel Jasmin, gen mgr; Jean-Marc Gagnon, coml mgr; Pierre Lapointe, prog & mus dir; Alain Tanguay, prom mgr; Jacques-Andre Gervais, news dir; Jean-Guy Gibeau, chief engr.

Maniwaki

CBFL-FM—Dec 16, 1967; 98.9 mhz; 58.5 w. Ant 30 ft. CBC.

Matane

CBGA(AM)—1250 khz; 10 kw-N, 5 kw-D, DA-N, 155 St. Sacrement St., Box 2000 (G4W 3P7). (418) 562-0290. CBC. (acq 9-1-72). Format: MOR.

CHRM(AM)—April 13, 1975; 1290 khz; 10 kw-U, DA-1. 800 Avenue du Phare Ouest (G4W 1V7). (418) 562-4141. Les Communications Matane Inc. Audio news: SBN, BN. Rep: Target Bcstg Sales. Format: MOR, Top-40. Spec prog: C&W, prog 9 hrs wkly. ■ Roger Dion, pres; Andre Anderson, coml mgr; Andre Giroux, prom mgr, prog & mus dir; Charles Lepage, news dir; Jean-Marc Chouinard, chief engr.

Mont Laurier

CKML(AM)—May 19, 1963; 610 khz; 1 kw-D, 250 w-N, DA-N. Box 90, 515 Boul Paquette (J9L 3H1). (819) 623-1011. Radio CKML Inc. Net: CBC. Format: Contemp. ■ Patrick Ryan, pres; Paul Lessard, gen mgr.

Montmagny

CKBM(AM)—Jan 31, 1954; 1490 khz; 1 kw-D, 250 w-N, DA-1. C.P. 216, 121 rue St-Thomas (G5V 1M3). (418) 248-0800. Radio CKBM Inc. Net: Tele-Media. Rep: Tele Capitale Unicom. Format: MOR. ■ Louis Paquin, pres; Pierrette Roy, gen mgr; Gilles Vallieres, coml & prom mgr; Manuel Marsan, mus dir; Pierre Laberge, news dir; Herve Lapointe, chief engr.

Montreal

CBF(AM)—1937; 690 khz; 50 kw-U. Box 6000 (H3C 3A8). (514) 285-3211. Telex 05-268417. CBC. Format: Talk, diversified. ■ A.W. Johnson, pres; Raymond David, VP & gen mgr; Jean Blais, dir of radio; Paul M. Lapointe.

A.W. Johnson, pres; Raymond David, VP & gen mgr, Jean Blais, dir of radio; Paul M. Lapointe.

CBF-FM—1947; 100.7 mhz; 100 kw. Ant 823 ft. Prog sep from AM. Stereo. ■ CBFT(TV) affil.

CBM(AM)—(Eng) 1933; 940 khz; 50 kw-U. Box 6000 (H3C 3A8). (514) 868-3211. Canadian Broadcasting Corp. ■ Ray Chaisson, rgnl dir (Eng); Andrew Simon, Eng radio dir; David Ryan, mus consultant; Bill Akerley, news dir; Guy Gougeon, chief engr.

CBM-FM—(Eng) 1947; 93.5 mhz; 24.6 kw. Ant 823 ft. Prog sep from AM. Stereo. ■ CBMT(TV) affil.

CFCF(AM)—(Eng) November 1919; 600 khz; 5 kw-U, DA-1. 405 Ogilvy Ave. (H3N 1M4). (514) 273-6311. Telex (514) 05-826638. CFCF Inc. (acq 7-72). Rep: Paul Mulvihill Radio Ltd. Format: MOR. ■ D.W.G. Martz, sr VP; D. Barrett, gen mgr; Arthur Sutherland, sls mgr; Vance Randolph, prog dir; Robert Linney, news dir; Mike Eccles, chief engr. ■ CFCF-TV affil; CFCX SW affil.

CFQR-FM—(Eng) Co-owned with CFCF(AM). November 1966; 92.5 mhz; 41.4 kw. Ant 979 ft. Format: btfl mus. ■ Dave Middleton, sls mgr; Ralph Lucas, prog dir.

CFMB(AM)—Dec 21, 1962; 1410 khz; 10 kw-U, DA-1. 35 York St., Westmount (H3Z 2Z5). (514) 483-2362. CFMB Ltd. Format: MOR, languages. ■ C.G. Stancykowski, pres; George Sisto, gen mgr; A. Ferrara, mus dir; A. Mielewczyk, chief engr.

CFQR-FM—Listing follows CFCF(AM).

CHOM-FM—Listing follows CKGM(AM).

CINO-FM—Jan 27, 1975; 102.3 mhz; 36w. Ant 180 ft. 3981 Boul. St. Laurent (H2W 1Y5). (514) 288-1731. Radio Centre Ville. Format: Community FM. Spec progs: Black 2 hrs, Sp 1 1/2 hrs, Port 1 1/2 hrs, Greek 1 1/2 hrs, Haitian 4 hrs, Chinese 2 1/2 hrs wkly. ■ Suzanne Perron, Roger Rheaume, gen mgr; Noella Comeau-Richard, prog dir; Hyman Glustein, prom mgr; Kevin Cohalan, mus dir; Claude Masse, news dir; Fernand Leclair, chief engr.

CJAD-N—(Eng) Dec 8, 1945; 800 khz; 50 kw-D, 10 kw-N, DA-2. 1407 Mountain St. (H3G 1Z4). (514) 844-0111. CJAD Ltd. Audio news: SBN. Format: MOR. Spec progs: Class 2 hrs, C&W 3 hrs wkly. ■ Don Hartford, pres; Bill Hambly, VP & gen mgr; Real Falardeau, coml mgr; Ted Blackman, VP & prog dir; Al Adler, mus dir; Pat Burke, prom mgr; Stephen Phizicky, news dir; Ernie Motte, chief engr.

CJFM-FM—(Eng) Co-owned with CJAD(AM). Oct 1, 1962; 95.9 mhz; 41.2 kw. Ant 979 ft. Stereo. Format: MOR. Spec progs: Jazz 3 hrs wkly. ■ Peter Shurman, gen mgr; Greg Stewart, prog dir; Dan O'Neil, mus dir.

CJMS(AM)—Nov 3, 1953; 1280 khz; 50 kw-U, DA-2. 1700 Rue Berri, Montreal (H2L 4E8). (514) 849-5373. CJMS Radio-Montreal Ltee (acq 11-3-53). Net: Radiomutuel. Format: Adult contemp. ■ Donat Bazinet, pres; Georges Lebel, gen mgr; Gilles Sabourin, coml mgr; Jacques-Charles Gilliot, prog dir; Colette Roger, mus dir; Gregoire Ewing, prom mgr; Roger Delorme, news dir; Jean-Claude Lalancette, chief engr.

CKMF-FM—Co-owned with CJMS(AM). May 18, 1964; 94.3 mhz; 41.4 kw. Ant 979 ft. Stereo. 225 est. rue Roy (H2W 1M5). (514) 282-3943. Supravox Corp. Ltee. Format: MOR. ■ Yves Guerand, gen mgr; Francois L'Herbier, mus dir; Andre Mochon, prom mgr; Roger Delorme, news dir.

CKAC(AM)—Sept 22, 1922; 730 khz; 50 kw-U, DA-1. 1400 Metcalfe St. (H3A 1X4). (514) 845-5151. Telemedia Communications Ltee. ■ Paul-Emile Beaulne, pres & gen mgr; A. Shorteno, asst gen mgr; N. Beauchamp, coml mgr; S. Lalande, prog dir; D. Lachapelle, mus dir; P. Archand, news dir; R. Latreille, chief engr.

CITE-FM—May 7, 1977; 107.3 mhz; 100 kw. Ant 700 ft. Stereo. 1184 Ste. Catherine. CITE-FM. Group owner: Telemedia Comm. Ltd. Rep: Opex. Format: MOR. Spec progs: Class 9 hrs wkly. ■ Pierre Beland, pres & gen mgr; Raymond Baril, coml mgr; Jean Archambault, prog dir; Danielle Maletant, mus dir; Pierre Beland, prom mgr & news dir; Paul-Emile Mongeau, chief engr.

CKGM(AM)—(Eng) Dec 7, 1959; 980 khz; 10 kw-U, DA-1. 1310 Greene Ave. (H3Z 2B5). (514) 931-6251. Maisonneuve Bcstg Ltd. Rep: Major Market, All Canada. Format: Top-40. ■ Geoff Stirling, pres; John

Mackey, gen mgr; Tim Pratt, coml mgr; Reg Johns, prog dir; John Keogh, mus dir; Alain Montpetit, prom mgr; Mark Burns, news dir; Bruno Larivee, chief engr.

CHOM-FM—(Eng) Co-owned with CKGM(AM). Sept 16, 1963; 97.7 mhz; 41.2 kw. Ant 979 ft. Stereo. 1355 Green Ave. (H3Z 2A5). (514) 935-2425. Telex: 05-24827. Maisonneuve Bcstg Corp Ltd. Format: AOR. ■ Craig Cutler, stn mgr; Bill Androsiuk, prog dir; Mark Sherman, prom mgr; Bobby Gale, mus dir; Julie Brown, news dir; Geoff Smith, chief engr.

CKLM(AM)—1570 khz; 50 kw-U, DA-2. 1600 est St. Martin, Ville de Laval (H7G 4R8). (514) 668-0100. Enterprises Tele-Capitale Ltee. (acq 1973). Audio news: SBN, BN. Format: Top 40. ■ Wibrod Brerer, pres; Denys Bergeron, VP & gen mgr; Pierre Bertrand, coml mgr; Robert Arcaud, prog dir; Mike Lefebvre, mus dir; Guy Mongrain, news dir; Mike Mathieu, chief engr.

CKMF-FM—Listing follows CJMS(AM).

CKO(AM)—See Pointe Claire.

CKOI-FM—See Verdun.

CKVL(AM)—See Verdun.

New Carlisle

CHNC(AM)—Dec 23, 1933; 610 khz; 10 kw-D, 5 kw-N, DA-1. Box 610, Rue Principale (G0C 1Z0). (418) 752-2215. Telex 014-43212. La Cie Gaspesienne De Radiodiffusion Ltee. Net: CBC AM. Audio news: SBN. Format: Top 40, MOR, diversified. ■ Mc. Lucien Grenier, pres; Arthur (Art) Houde, VP, gen mgr.

Plessisville

CKTL(AM)—Oct 18, 1972; 1420 khz; 1 kw-D, 500 w-N. Box 160 (G6L 2Y7). (819) 362-3414. Radio Plessisville Ltee. Net: CBC. Audio news: BN, SBN. Rep: Group One. Format: Diversified. ■ Francois Labbe, pres; Gaston Bergeron, gen mgr; Jeannot Lemay, mus dir; Michel Bourgouin, coml mgr; Robert Daneau, prog dir; Gilles Duval, chief engr.

Pointe Claire

CKO(AM)—(Eng) March 15, 1960; 1470 khz; 10 kw-D, 5 kw-N, kw-U, DA-2. 203 Hymus Blvd (H9R 1E9). (514) 697-1470. Telex: 05-822869. Canada All-News Radio Ltd. (acq 9-1-77). Group owner: Canada All-News Radio Ltd. Net: CKO. Audio news: BN. Rep: CKO. Format: All news. ■ B.B. Torchinsky, pres; Don N. Scheib, gen & coml mgr; Don Foley, prog dir; Bill Roberts, news dir; Mike Mathew, chief engr.

Port-Cartier

CIPC(AM)—710 khz; 1 kw-D. DA-1. 8 Boul. des Iles. (418) 766-6868. Radio Sept-Nes Inc. Rep: Telemedia. Audio news: SBN. Format: MOR. ■ Yvon Bergeron, pres; Jean-Eudes De Celles, gen mgr; Jacques Beaulier, coml & gen mgr; Richard Gervais, prog & mus dir; Pierre Martineau, news dir; Roland Boochard, chief engr.

Quebec

CBV(AM)—Sept 29, 1938; 980 khz; 50 kw-D, DA-D. 2505 Blvd. Laurier (G1V 2X2). (418) 656-9440. Telex 051-2286. Radio Canada. Net: CBC. Audio news: SBN. Format: Div. ■ A.W. Johnson, pres; Jacques-Henri Gagnon, gen mgr; Martin Metivier, prog dir; Celine Fillion, mus dir; Jean Gagnon, editor; Louis Roberge, news chief; Andre Couture, chief engr. ■ CBVT(SW) affil.

***CBV-FM**—1974; 95.3 mhz; 100 kw. Ant 541 ft. Stereo. Net: CBC. Prog sep from AM. 2505 Blvd. Laurier (G1V 2X2). TWX: 051-2286.

CFOM(AM)—1340 khz; 250 w. Rebroadcasts CBM(AM) Montreal.

CHOI-FM—Listing follows CHRC(AM).

CHRC(AM)—April 1, 1926; 800 khz; 50 kw-U, DA-1. Box 8080 (G1K 7R9). (418) 688-8080. CHRC Ltee. (acq 9-1-72). ■ Willbrod Bherer, pres; Andre de Chavigny, gen mgr; Andre Robitaille, coml mgr; Guy Aubrey, prog dir; Pierre Bourge, mus dir; Pierre Charest, prom mgr; Jacques Labrie, news dir; Gilles Parre, chief engr.

CHOI-FM—Co-owned with CHRC(AM). Nov 1, 1949; 98.1 mhz; 81 kw. Ant 1184 ft. Prog sep from AM. ■

Hughes Beaudoin, coml mgr; Francois Pare, prog dir.

CJRP(AM)—June 15, 1969: 1060 khz; 50 kw-D, 10 kw-N, DA-2. C.P. 4200, Sillery (G1T 2S2). (418) 688-1060. CJRP Radio Provinciale Ltee. (acq 6-15-69). Rep: Mutuelcom. Format: Top-40, MOR. ■ Donat Bazinet, pres; Gilbert Herard, gen mgr; Marcel Auclair, coml mgr; Laval Provencher, prog dir; Daniel Aube, mus clerk; Louise B. Paulin, prom coord; Jean-Luc Vachon, news dir; Jocelyn Ruel, chief engr.

CKCV(AM)—July 1, 1926: 1280 khz; 10 kw-D, 5 kw-N, DA-2. 800 Place D'Youville (418) 694-1280. CKCV (Quebec) Ltee. Format: MOR. ■ Claude Croteau, gen mgr.

***CKRL-FM**—Feb 15, 1973: 89.1 mhz; 1.4 kw. Ant 255 ft. Universite Laval. (G1K 7P4). (418) 656-5675. Campus Laval FM Inc. Stereo. Format: Div. ■ Paul-Andre Boisclair, pres.

New FM—Not on air, target date unknown: 104.7 mhz; 100 kw. Box 8478, Ottawa, Ont. (K1G 3J5). (613) 731-3111. Canadian Broadcasting Corp.

Rimouski

CJBR(AM)—Nov 15, 1937: 900 khz; 10 kw-U, DA-2. 273 Ouest, rue St. Jean Baptiste. (418) 723-2217. CJBR Radio Ltee. Group owner: Canadian Broadcasting Corp. (acq 1-8-77). Net: CBC AM, Radio Canada. Format: MOR. ■ A.W. Johnson, pres; Walter Ruest, gen mgr; Louis Theriault, prog dir; Lorenzo Michaud, mus dir; Roger Tetrault, news dir; Claude Marcotte, chief engr.

CJBR-FM—Feb 28, 1959: 101.5 mhz; 20 kw. Ant 931 ft. Prog sep from AM. Stereo.

CFLP(AM)—May 21, 1978: 1000 khz; 10 kw. DA-2. 875 Boul. St. Germain W. (418) 723-2323. Compagnie de Radiodiffusion Rimouski Ltee. ■ Andre Lecompte, pres & gen mgr; Rene Michaud, coml mgr; Denys Beaumont, prog dir; Daniel Dionne, mus dir; Sandy Burgess, news dir; Gilles Fournier, chief engr.

Riviere au Renard

New FM—Not on air, target date unknown: 97.9 mhz; 56 w. Radio Gaspesie Inc.

Riviere du Loup

CJFP(AM)—1947: 1400 khz; 10 kw-D, 5 kw-N. One Rue Frontenac (G5R 1R7). (418) 862-8241. Telex 051-3915. Radio CJFP Ltee. Rep: Tele-Capitale Unicom. Format: MOR. ■ Luc Simand, pres; Lisette Cote, prog dir; Marc Simard, gen mgr; Vincent Gagnon, coml mgr; Andre Levesque, mus dir; Gilles Gosselin, news dir; Germain Gelinias, chief engr. ■ CKRT(SW) affil.

Roberval

CHRL(AM)—June 1, 1949: 910 khz; 10 kw-D, 2.5 kw-N. 763 Boulevard St. Joseph. (G8H 2L4). (418) 275-1831. Radio Roberval Inc. (acq 8-9-63). Rep: Opex. Net: CBC. Format: Top Million Sellers. ■ Benoit Levesque, pres & gen mgr; Serge Lefebvre, coml mgr; German Gagnon, prog dir; Jean-Claude St. Pierre, news dir; Marcel Bolduc, chief engr.

Rouyn

CKRN(AM)—Oct 2, 1939: 1400 khz; 1 kw-D, 250 w-N. CP 70 (J9X 5C2). (819) 762-0741. Radio Nord Inc. Net: CBC. Format: Contemp. ■ Alain Gourd, pres; Gilles Poulin, gen mgr; Denise Lavoire, news dir.

Saguenay

CHLC(AM)—See Hauterive.

Ste. Agathe des Monts

CJSA(AM)—March 6, 1975: 1230 khz; 1 kw-D, 250 w-N, DA-1. 3 Est. Rue Principale. (J8C 1J2). (819) 326-1230. Radio CJSA Inc. Rep: Radio Uni/Groupe One. Promotion Ste-Agatha. Format: Diversified. ■ Andre Senez, pres & coml mgr & prog dir; Mireille Senez, mus dir; Pierre Morin, news dir.

Ste. Anne des Monts

CBQN(AM)—1340 khz; 1 kw-D, 250 w-N. 155 St. Sacramento, Matane. (418) 562-0290. CBC (acq

9-1-72). Format: Progressive. ■ Andret Giroux, gen mgr.

CJMC(AM)—November 10, 1974: 1490 khz; 1 kw-D, 250 w-N, DA-1. 170 Blvd. Ste. Anne. C.P. 820 (G0E 2G0). (418) 763-5522. Radio du Golfe Inc. Audio news: SBN. Rep: Tele Capital. Format: Div. ■ Roger Vallee, pres & prom mgr; Maurice Dumais, gen mgr; Jacques Vallee, coml mgr; J.-M. Blais, prog & mus dir; Rejean Goudreau, news dir; Carol Morneau, chief engr.

St. Eleuthere

CHRT(AM)—Co-owned with CJFP(AM) Riviere-du-Loup. 1967: 1450 khz; 250 w-U.

St. Georges-de-Beauce

CKRB(AM)—1953: 1460 khz; 10 kw-D, 5 kw-N, DA-2. C.P. 100. (418) 228-1460. Radio Beauce Inc. (acq 2-73). Net: CBC. Audio news: SBN. Telemedia News Service, Telbec News Service. Rep: Tele Capital Unicom. Format: MOR. ■ Jules Venne, pres & gen mgr; Denis Lacombe, prog. dir & prom mgr; Jean Paul Veilleux, coml mgr; Linda Morin, mus dir; Jacques Petit, news dir; Rene Berube, chief engr.

St. Hyacinthe

CKBS(AM)—Oct 1, 1959: 1240 khz; 250 w-U. 855 Rue Ste. Marie. (514) 774-6486. Radio St. Hyacinthe Ltee.

St. Jean

CHRS(AM)—December 1956: 1090 khz; 10 kw-D. 2019 Boul. Taschereau, Longueuil (J4K 2Y1). (514) 674-6238. Radio Rive-Sud (CHRS) Ltee. (acq 1974). Audio news: BN, SBN. Format: Talk, MOR, news. ■ Pierre Paul Elie, pres & gen mgr.

St. Jerome

CJEN(AM)—March 14, 1954: 900 khz; 1 kw-U, DA-1. Box 900 (J7Z 5K9). (514) 435-1544. Radio Laurentides Inc. ■ Jean Lalonde, pres & gen mgr.

Ste Marie-de-Beauce

CJVL(AM)—Dec 12, 1974: 1360 khz; 10 kw-D, 5 kw-N, DA-2. Box 1360, (G0S 2Y0). (418) 387-1360. Clival Inc. Format: MOR, top-40. Spec progs: Farm 1 hr wkly. ■ Jacques Vachon, pres & gen mgr; R. Robitaille, prog dir; G. Girard, mus dir; Herman Nadeau, coml mgr; Pierre Gregoire, news dir; Gaston Guay, chief engr.

St. Pamphile

CHAL(AM)—Co-owned with CHGB(AM), La Pocatiere, Quebec. 1973: 1350 khz; 1 kw-U, DA-D. (418) 856-1310. Radio La Pocatiere Ltee. (acq 9-1-77). Net: CBC. Rep: TeleCap Unicom Ltee. ■ L. Simard, pres; M. Simard, gen mgr; Lise Bois, coml mgr; M. Levesque, prog dir; Gilles Cosselin, mus dir; prom mgr; Jacques Dufour, news dir; G. Gelinias, chief engr.

Sept-Iles

CKCN(AM)—March 30, 1963: 560 khz; 10 kw-D, 5 kw-N, DA-2. 106 Napoleon St. (418) 962-3838. Radio Sept-Iles Inc. Audio news: BN. Format: MOR. ■ Benoit Roberge, pres & gen mgr.

Shawinigan

CKSM(AM)—April 30, 1951: 1220 khz; 10 kw-D, 2.5 kw-N, DA-2. Box 695, (G9N 6V9), (819) 537-8824. La Compagnie de Radiodiffusion de Shawinigan Falls Ltee. (acq 11-67). Audio news: BN, SBN. Rep: Unicom. Format: MOR, prog, top-40. ■ Arthur Lacoursiere, pres; Pierre Demondeh, gen mgr; Florent Nobert, coml & prom mgr; Normand Choquette, prog dir; Alain Lefevre, mus dir; Robert LuPien, news dir; Yves Hamel, chief engr.

Sherbrooke

CHLT(AM)—June 1937: 630 khz; 10 kw-D, 5 kw-N. 25 Bryant St. (J1J 3Z5). (819) 563-6363. CHLT Radio Sherbrooke Ltee. (acq 6-17-70). Format: MOR. ■ Roch Demers, pres; Raynald Briere, gen mgr; Andre Cote, news dir; Robert Theriault, chief engr.

CITE-FM—Co-owned with CHLT(AM). September

1962: 102.7 mhz; 62 kw. Ant 1851 ft. Stereo. ■ Johnson Roy, gen mgr.

CJRS(AM)—August 1967: 1510 khz; 10 kw-U, DA-2. 2655 Ouest rue King. (819) 567-8951. CJRS Radio Sherbrooke Ltee. ■ J. Lagass'e, pres.

CKTS(AM)—(Eng) July 1, 1946: 900 khz; 10 kw-D, 5 kw-N, DA-2. 25 King St. West (819) 563-9090. CKTS Radio Sherbrooke Ltee. (acq 1971). Group owner: Telemedia Ltee. Format: Top 40. ■ R. Demers, pres; D.H. Atkinson, gen mgr; R. Theriault, chief engr.

Sorel

CJSO(AM)—Jan 1, 1945: 1320 khz; 10 kw-D, 5 kw-N, DA-2. 59a Prince St. (J3P 4J5). (514) 743-3318. Radio Richelieu Ltee. (acq 9-79). Format: Variety. Rep: Communication AC. ■ Pierre Vachon, pres, gen & coml mgr; prog dir; Lorenzo Brouillard, news dir; Joseph Caroin, chief engr.

Temiscaming

CKVT(AM)—1340 khz; 1 kw-D, 250 w-N. C.P. 790 Ville-Marie (J0Z 3W0). (819) 629-2710. Radio Temiscamingue Inc. ■ Herve Leblanc, pres; Charles E. Laverdiere, gen mgr; Gilles Labelle, prog, mus & news dir, prom & coml mgr; Raymond Tasset, chief engr.

Thetford Mines

CKLD(AM)—Feb 12, 1950: 1330 khz; 10 kw-U. 69 Thetford Mines. (G6G 5S3). (418) 335-7533. Radio Megantic Ltee. (acq 12-1-59). Net: CBC. Rep: Target Broadcast Sls. Format: Diversified. ■ Francois Labbe, pres, coml & gen mgr; Robert Daneau, prog dir & prom mgr; Raymond Cusson, mus dir; Gilles Duval, chief engr.

Trois Rivières

CHLN(AM)—Oct 17, 1937: 550 khz; 10 kw-D, 5 kw-N, DA-2. 3550 Boulevard Royale (G9A 5G8). (819) 374-3556. CHLN/55. Group owner: Telemedia. (acq 7-70). Net: CBC, Telemedia. Rep: Opex, Weed-Walton, Western Bcstg. Format: MOR, top-40. Spec progs: pub affairs 7 1/2 hrs wkly. ■ Jacques Black, gen & coml mgr; Andre Poitras, prog dir & prom mgr; Mathieu Jobin, coml mgr; Denis Boisclair, mus dir; Claude Fitzbay, asst news dir; Oric Lefebvre, chief engr.

CJTR(AM)—Feb 6, 1954: 1140 khz; 10 kw-U, DA-2. Edifice Place Royale, 1350 Rue Royale. (819) 375-4855. CJTR Radio Trois-Rivieres Ltee. (acq 4-23-68). Format: Btfl mus. ■ Donat Bazinet, pres; Richard Gendron, gen mgr.

New FM—Not on air, target date unknown: 93.9 mhz; 28.8 kw. Louis Martel, representing a company to be incorporated.

Val d'Or

CKVD(AM)—1939: 900 khz; 10 kw-D, 2.5 kw-N, DA-1. Angle 3e avenue et 3e rue. (819) 824-3643. (Val d'Or); 762-0741 (Rouyn). Telex 011-77526. Radio-Nord Inc. ■ David A. Gourd, pres & gen mgr.

Valleyfield

CFLV(AM)—Nov 10, 1961: 1370 khz; 10 kw-D, 5 kw-N, DA-2. 249 Victoria St. (J6T 1A9). (514) 373-1370. Radio Valleyfield Ltee. Rep: Telecap-Unicom. Net: Bcst news; Telbec. Format: Div, MOR. Spec progs: Farm 1 hr wkly. ■ Jean-Pierre Filiatrault, pres; Jean-Claude Lefebvre, gen mgr; Roger Belair, coml mgr; Yves Eoyer, prog & mus dir, prom mgr.

Verdun

CKVL(AM)—Nov 3, 1946: 850 khz; 50 kw-D, 10 kw-N. 211 Gordon Ave. (H4G 2R2). (514) 766-2311. Telex 055-60602. Radio Futura Ltd. Format: Talk, Top-40, MOR. ■ Jack Tietolman, pres; Albert Cloutier, gen mgr; Maurice Rousseau, engr.

CKOL-FM—Co-owned with CKUL(AM). 1953: 96.9 mhz; 307 kw. Ant 712 ft. 211 Gordon Ave. (H4G 2R2). (514) 766-2311. TWX: 055-60602. Radio Future Ltee. Prog sep from AM. Stereo. Format: Progs.

Quebec, Saskatchewan, Yukon Radio

Victoriaville

CFDA(AM)—Oct 19, 1951: 1380 khz; 10 kw-U, DA-1. Box 303 (G6P 6T3). (819) 752-5545. Radio Victoriaville Ltee. (acq 1-3-70). Net: CBC. Audio news: BN, SBN. Format: MOR, Top 40, C&W. Spec progs: Farm 6 hrs, Jazz 6 hrs wkly. ■ Francois Labbe, pres; Francois Bastien, gen mgr; Lionel Landry, coml mgr; Robert Daneau, prog dir; M. Bellemare, mus dir; George Poudrier, news dir.

Ville Degelis

News AM—Not on air, target date unknown: 1370 khz; 1 kw. Emilien Nadeau, representing a company to be incorporated.

Ville-Marie

CKVT(AM)—Co-owned with CKVM(AM) Tescmicam-ing. October 1969: 1340 khz; 1 kw-U.

Ville Vanier

CFOM(AM)—See Quebec.

Westmount

CKQM(AM)—See Montreal.

Saskatchewan

Estevan

CJSL(AM)—August 1959: 1280 khz; 10 kw-U, DA-2. Box 365 (S4A 2A4). (306) 634-7224. Soo Line Bcstg Ltd. Rep: Target. Format: C&W. Spec progs: Farm 3 hrs. ■ Tom G. Laing, pres; John R. Empey, gen & coml mgr; Dwain Anderson, prog dir; Rick Rymes, mus dir; Jay Hitchen, prom mgr; Heather MacDonald, news dir; Jim Hutchings, chief engr.

Gravelbourg

CFGR(AM)—(Fr) 1952: 1230 khz; 250 w-N. 1840 McIntyre, Regina (S4P 2R1). (306) 523-6641. CBC.

CFRQ(AM)—(Fr) 1952: 710 khz; 5 kw-D. 1840 McIntyre, Regina (S4P 2R1). (306) 523-6641. CBC. Format: Contemp, MOR. ■ Raymond J. Marcotte, gen & prog mgr; August Bendet, coml mgr; Sandra Ruhr, mus dir; Rejean Chenard, news dir; Stan Ewert, chief engr.

Meadow Lake

CJNS(AM)—Nov. 1, 1977: 1240 khz; 1 kw-D, 250 w-N, DA-1. Box 1660 (SOM 1VO). (306) 236-6494. The Northwestern Bcstg Co. Ltd. Format: C&W. Spec progs: Farm 3 hrs, Cree & Chipewyan 2 hrs wkly. ■ Joe Boutilier, gen mgr.

Melfort

CJVR(AM)—Oct. 8, 1966: 1420 khz; 10 kw-U, DA-N. Box 1420, 611 Main St. N (306) 752-2867. Radio CJVR Ltd. (acq 9-76). ■ M. H. Dokken, pres.

Moose Jaw

CHAB(AM)—April 22, 1922: 800 khz; 10 kw-U, DA-2. 116 Main St. North (S6H 3J7). (306) 692-6464. TWX: 071-29112. Moffat Communications Ltd. (acq 1968). Rep: Major Market Bcstrs; A.J. Messner; Devny. Format: Top-40. Net: BN. ■ Randall Moffat, pres; Duncan Cameron, gen mgr; Warren Morgan, coml mgr; Pat Bohn, prog dir & prom mgr; Audie Lynds, mus dir; Norm Jack, news dir; Mike Soar, chief engr.

North Battleford

CJNB(AM)—Jan 28, 1947: 1050 khz; 10 kw-U, DA-N. Box 1460. (S9A 2Z5). (306) 445-2477. Telex 074-25127. Northwestern Bcstg Ltd. ■ E.A. Rawlingson, pres; Harry Dekker, mgr.

Prince Albert

CKBI(AM)—1934: 900 khz; 10 kw-U, DA-2. 22 10th St. E. (306) 763-7421. Telex 034-2932. Central Bcstg Ltd. ■ Ian Robertson, gen mgr.

Regina

CBK(AM)—July 29, 1939: 540 khz; 50 kw-U. 1840 McIntyre St. (S4P 2R1). (306) 523-6641. Telex 031-2289. CBC. ■ G. Hurren, mgr; T. North, dir of radio. ■ CBKRT(TV) affil.

CBKF-FM—(Fr) Sept 1, 1973: 97.7 mhz; 13.7 kw. Ant 501 ft. 1840 McIntyre (S4P 2R1). (306) 523-6641. Radio Canada. Net: CBC AM. Audio News: BN. ■ Raymond Marcotte, gen mgr; Auguste Bandet, coml mgr; Sandra Ruhr, mus dir; Richard Duret, news dir; Larry Bailey, chief engr.

CJME(AM)—Nov 24, 1959: 1300 khz; 10 kw-U, DA-1. Box 1300 (S4P 3B9). (306) 569-1300. Telex 071-2693. Midwest Bcstrs Ltd. (acq 4-67). ■ Gordon Rawlinson, pres.

CKCK(AM)—July 29, 1922: 620 khz; 10 kw-U, DA-1. Box 6200 (S4P 3H7). (306) 522-8591. Armadale Communications Ltd. Audio news: SBN. Format: MOR, talk, farm. Rep: Standard Bcst. Sales. ■ M.C. Sifton, pres; R.A. Lamborn, gen mgr; Brian Douglas, sls mgr; Doug Alexander, prod mgr; Ken Singer, prog & mus dir; Don Black, prom mgr; Roger Currie, news dir; Howie Dean, chief engr.

CKRM(AM)—July 27, 1926: 980 khz; 10 kw-D, 5 kw-N, DA-2. Box 9800, 2060 Halifax St. (S4P 3J4). (306) 352-5661. Telex 071-2710. Buffalo Bcstg Ltd. (acq 6-15-70). Format: C&W, farm. ■ George G. Gallagher, pres & gen mgr; Fred King, prog dir & prom mgr; Paul Revere, mus dir; Paul Martin, news dir; Bill McDougall, chief engr.

CFMQ-FM—Co-owned with CKRM(AM). Feb 4, 1966: 92.1 mhz; 100 kw. Ant 153 ft. Stereo. Box 9800 (S4P 3J4). (306) 525-9195. Telex 071-2710. Buffalo Bcstg Co. Ltd. Format: MOR. ■ Gary Grayson, mus & prog dir; Fred Allany, prom mgr.

Rosetown

CKKR(AM)—Aug 8, 1966: 1330 khz; 10 kw-U, DA-1. Box 490 (SOL 2VO). (306) 882-2686. Goose Lake Bcstg Co. Ltd. (acq 9-79). Rep: Andy McDermott Sls Ltd., Harold Olson, Group One. Audio news: BN. Format: C&W, farm. Spec prog: Uk 6 hrs wkly. ■ Dennis (Wax) Williams, pres, prog & new dir, prom mgr; Ron C. Hykaway, gen mgr; Jim Blundell, coml mgr; Gary Parks, mus dir; Al Pippin, chief engr.

Saskatoon

CFMC-FM—Dec 12, 1965: 103.9 mhz; 6.02 kw. Ant 110 ft. Stereo. 1221 Eighth St. E. (S7H 0S5). (306) 343-1608. General Bcstg Ltd. Audio news: SBN. Rep: FM Canada. Format: Prog, Adult Contemp. Spec progs: Classcl 2 hrs, Jazz 2 hrs wkly. ■ Gerry Fraser, pres; Jerry Lucky, prog dir; Lyn Armitage, news dir; Janice Carter, prom mgr; Bill Mayes, chief engr.

CFNS(AM)—(Fr) Nov 6, 1952: 860 khz; 10 kw-U, DA-2. 1840 McIntyre St., Regina (S4P 2R1). (306) 523-6641. Telex 071-2289. Societe Radio-Canada.

CFQC(AM)—July 18, 1923: 600 khz; 5 kw-U, DA-N. 216 First Ave. N (306) 665-8600. TWX 034-2228. CFQC Bcstg Ltd. (acq 1972). Format: MOR. ■ G. Blair Nelson, pres; Dennis Fisher, gen & coml mgr; Denny Carr, prog dir; Robin Robinson, mus dir; Jason Schoonover, prom mgr; Chuck McManus, news dir; Albert Koenderuh, chief engr.

***CJUS-FM**—Dec 9, 1965: 89.7 mhz; 3.8 kw. Ant 152 ft. Stereo. Box 386, Sub PO. 6, University of Saskatchewan (S7N 0W0). (306) 343-2772. TWX 074-2659. University of Saskatchewan. Format: Diversified. Spec progs: Fr 2 hrs, Sp 1 hr, Ger 1 hr, other langs 4 hrs wkly. ■ Dr. R.W. Begg, pres; G.E. Walburn, gen mgr & prog dir; Al Pippin, chief engr.

CJWW(AM)—Jan 12, 1976: 1370 khz; 10 kw-U, DA-2. 1426 Alexandra Ave. (S7K 3B9). (306) 244-1975. Western World Communications Ltd.

Audio news: BN. Rep: All Canada. Format: MOR, Rel. Spec progs: Farm 1 hr wkly. ■ Roy Currie, pres; Nico Butzelaar, sls mgr; Don Andrews, prog dir; Glen Harder, mus dir; Heather Triffo, prom mgr; Fred Peters, news dir; Rino Verhulst, chief engr.

CKOM(AM)—June 8, 1951: 1250 khz; 10 kw-U, DA-N. 3333 Eighth St. E. (S7H 0W3). (306) 374-3690. Saskatoon Community Bcstg Ltd. ■ Robert A. Hosie, pres & gen mgr.

Shaunavon

CJSN(AM)—Dec 6, 1966: 1490 khz; 1 kw-D, 250 w-N, DA-1. Box 1176 (SON 2MO). (306) 297-2671. Frontier City Bcstg Ltd. Format: MOR. ■ Elmer Hildebrand, pres; Len Enns, gen mgr; Neil Freiser, coml mgr; Fred Farnworth, mus & news dir; Bill Taylor, prom mgr; Mike Klippenstein, chief engr.

Swift Current

CKSW(AM)—June 1, 1956: 570 khz; 10 kw-U, DA-2. Box 570 (S9H 3W2). (306) 773-6605. Frontier City Bcstg Ltd. Audio news: BN. Net: BN. Format: Variety. ■ Elmer Hildebrand, pres; Len Enns, gen mgr & prog dir; Rod Gilbey, mus dir; W.C. Gilbey, news dir; Mike Klippenstein, chief engr.

Weyburn

CFSL(AM)—Aug 16, 1957: 1190 khz; 10 kw-D, 5 kw-N, DA-N. Box 340 (S4H 2K2). (306) 842-4666. Soo Line Bcstg Ltd. Net: CBC AM. Format: MOR. Spec progs: Farm 2 hrs. ■ Thomas G. Laing, pres; James T. Laing, gen mgr; Bruce Campbell, prog dir; Mel Hoffman, mus dir; Hersh Sobel, prom mgr; Val Wilson, news dir; Jim Hutchings, chief engr.

Yorkton

CJGX(AM)—Aug 19, 1927: 940 khz; 10 kw-U, DA-2. Tower Theatre Bldg., Second Ave. (S3N 1G2). (306) 782-2256. Telex 074-21513. Yorkton Bcstg Ltd. (acq 3-66). Format: MOR. ■ Ed A. Laurence, VP & gen mgr.

Yukon Territory

Whitehorse

CFWH(AM)—1958: 570 khz; 1 kw-U, DA-1. 3103 3rd Ave. (Y1A 1E5). (403) 667-6261. CBC. Net: Yukon, CBC. Format: C&W, MOR, News. Spec progs: Class 6 hrs, Jazz 15 hrs, Yukon native 1 hr, wkly. ■ Bruce Taylor, area mgr; Jim Boyles, opns mgr; John Steeves Sr., news dir; Ray Anderson, supervising tech.

CKRW(AM)—November 1969: 610 khz; 1 kw-U. 203-4301 Fourth Ave. (Y1A 1H6). (403) 667-4247. Telex: 036-8392. Klondike Bcstg Co. Audio news: SBN. Rep: All Canada. Format: MOR, Top-40, C&W. ■ R. Hougén, pres; Dave Johnson, gen mgr; M. Derby, coml mgr; Greg Phillips, prog dir; Sandy Hutton, news dir; Lorne Teachout, mus dir; Keith Bickerstaffe, chief engr.

Foreign AM Near Canada

Greenland

570 khz Godthab, 25 kw. Gronlands Radio, 3900 Godthab.

650 khz Godhavn, 5 kw. Gronlands Radio.

700 khz Simiutaq, 20 kw. Gronlands Radio.

St. Pierre et Miquelon

1375 khz, 4 kw-U. B.P.7, St. Pierre et Miquelon. France Region 3.

AM Radio in Mexico

Note: The list of Mexican radio stations is based on information that the country periodically files with the FCC and does not necessarily reflect existing operations. [The abbreviation u.c. denotes under construction].

500

540 khz XEWA San Luis Potosi, S.L.P., 150 kw (relay).
 550 khz XEKL Jalapa, Ver., 1 kw-D/250 w-N.
 550 khz XEQW Merida, Yuc., 2 kw-D/200 w-N.
 550 khz XEUC Tehuantepec, Oax., 1 kw-D/250 w-N.
 570 khz XEBJB Monterrey, N.L. 5 kw-D/250 w-N.
 570 khz XELQ Morelia, Mich. 1 kw.
 570 khz XENZ Culiacan, Sin., 1 kw-D/250 w-N.
 570 khz XEOA Oaxaca, Oax., 5 kw-D/250 w-N.
 570 khz XETJ Torreón, Coah., 1 kw-D/250 w-N.
 570 khz XEVX Comalcalco, Tab., 1 kw-D/250 w-N.
 580 khz XEAV Guadalajara, Jal., 10 kw-D/1 kw-N.
 580 khz XEMU Piedras Negras, Coah., 5 kw-D/250 w-N.
 580 khz XEFI Chihuahua, Chih., 5 kw-D/250 w-N.
 580 khz XEDZ Cordoba, Ver., 1 kw-D/450 w-N.
 580 khz XEHP Ciudad Victoria, Tams., 1 kw-D/150 w-N.
 580 khz XEUE Tuxtla Gutierrez, Chis., 1 kw-D/200 w-N.
 590 khz XEHQ Hermosillo, Son., 1.5 kw.
 590 khz XEPH Mexico City, 5 kw.
 590 khz XEFD Rio Bravo, Tams., 5 kw-D/250 w-N.
 590 khz XEE Durango, Dgo., 1 kw-D/150 w-N.

600

600 khz XEBB Acapulco, Gro., 5 kw-D/1 kw-N.
 600 khz XEDN Torreón, Coah., 1 kw.
 600 khz XEZ Merida, Yuc., 1 kw.
 610 khz XEBX Sabinas, Coah., 5 kw-D/500 w-N.
 610 khz XECV Ciudad Valles, S.L.P., 1 kw-D/250 w-N.
 610 khz XEEL Fresnillo, Zac., 1 kw-D/250 w-N.
 610 khz XEJA Jalapa, Ver., 1 kw-D/500 w-N.
 610 khz XEUF Uruapan, Mich., 5 kw-D/1 kw-N.
 610 khz XEGS Guasave, Sin., 1 kw-D/500 w-N.
 610 khz XEKZ Tehuantepec, Oax., 1 kw-D/500 w-N.
 620 khz XEACM Villahermosa, Tab., 1 kw-D/100 w-N.
 620 khz XEBU Chihuahua, Chih., 5 kw-D/250 w-N.
 620 khz XECK Durango, Dgo., 1 kw-D/100 w-N.
 620 khz XEKX Felipe Carrillo Puerto, Quintana Roo, 1 kw-D/250 w-N.
 620 khz XENK Mexico City, 10 kw-D/5 kw-N.
 620 khz XEOO Tepic, Nay., 1 kw-D/250 w-N.
 630 khz XEFB Monterrey, N.L. 5 kw.
 630 khz XEFU Cosamaloapan, Ver., 5 kw-D/750 w-N.
 630 khz XEID Cananea, Son., 5 kw-D, uc.
 630 khz XETK Mazatlan, Sin., 1 kw-D/250 w-N.
 630 khz XETS Tapachula, Chis., 1 kw-D/500 w-N.
 630 khz XEACA Acapulco, Gro., 5 kw-D/250 w-N.

650

650 khz XEZM Zamora, Mich., 5 kw-D.
 660 khz XEYG Matias Romero, Oax., 5 kw-D/250 w-N.
 660 khz XERTM Macuspana, 1 kw.
 670 khz XEIS Ciudad Guzman, 1 kw-D.
 670 khz XETOR Torreón, Coah., 1 kw-D.
 680 khz XELG Leon, Gto., 10 kw-D/5 kw-N.
 680 khz XEKQ Tapachula, Chis., 5 kw-D/500 w-N.
 680 khz XEORO Guasave, Sin., 1.5 kw-D.
 680 khz XEFO Chihuahua, Chih., 1 kw-D.
 680 khz XEFJ Teziutlan, Pue., 1 kw-D/100 w-N.
 690 khz XEN Mexico City, 20 kw-D/5 kw-N.
 690 khz XETRA Tijuana, B.C., 50 kw.

700

700 khz XEDKR Zapopan, Jal., 1 kw-D.
 710 khz XEDP Cd. Cuauhtemoc, Chihuahua, 5 kw.
 710 khz XEON Tuxtla Gutierrez, Chis., 2 kw-D/1 kw-N.
 710 khz XERL Colima, Col., 1 kw-D/200 w-N.
 710 khz XEBL Culiacan, Sin., 5 kw-D/250 w-N.
 710 khz XEMP Mexico City, 1 kw-D/500 w-N.
 710 khz XEPQ Muzquiz, Coah., 1 kw-D/100 w-N.
 710 khz XERPO Oaxaca, Oax., 1 kw-D/100 w-N.
 710 khz XERK Tepic, Nay., 1 kw-D/180 w-N.
 730 khz XEX Mexico City, 100 kw-D.

750

760 khz XEABC Mexico City, 5 kw-D.

760 khz XEDGO Durango, Dgo., 1 kw-D.
 760 khz XEZZ Tonala, Jal., 5 kw-D.
 770 khz XEML Apatzingan, Mich., 1 kw-D.
 790 khz XEGZ Lerdo, Ogo., 1 kw-D, 250 w-N.
 790 khz XEBI Aguascalientes, Ags., 1 kw-D/250 w-N.
 790 khz XEFE Nuevo Laredo, Tams., 1 kw-D/500 w-N.
 790 khz XESU Mexicali, B.C., 1 kw-D.
 790 khz XENT La Paz, Terr., B.C., 5 kw-D, 750 w-N.
 790 khz XERC Mexico City, 10 kw-D/1 kw-N.
 790 khz XEVA Villahermosa, Tab., 5 kw-D/200 w-N.
 790 khz XERP Chihuahua, Chih., 5 kw-D/400 w-N.
 790 khz XELN Linares, N.L., 1 kw-D.

800

800 khz XEROK Ciudad Juarez, Chih., 150 kw.
 800 khz XEAN Ocotlan, Jal., 1 kw-D.
 810 khz XEYM Morelia, Mich., 1 kw-D, uc.
 810 khz XERSV Ciudad Obregon, Son., 5 kw.
 810 khz XEFW Tampico, Tams., 50 kw.
 810 khz XEUX Tuxpan, Nay., 5 kw-D.
 810 khz XEOE Tapachula, Chis., 1 kw-D/250 w-N.
 810 khz XEGO Cozumel, Q.R., 1 kw-D/500 w-N.
 820 khz XEKG Fortin de las Flores, Ver., 1 kw-D.
 820 khz XEBA Guadalajara, Jal., 1 kw-D.
 830 khz XELA Mexico City, 10 kw-D/5 kw-N.
 830 khz XEVQ Novolato, Sin., 1 kw-D.
 840 khz XEFG Celaya, Gto., 1 kw.

850

850 khz XEM Chihuahua, Chih., 5 kw-D.
 850 khz XETQ Orizaba, Ver., 10 kw-D.
 850 khz XEZR Zaragoza, Coah., 1 kw-D/250 w-N.
 850 khz XEUS Hermosillo, Son., 1 kw-D.
 850 khz XEMIA Guadalajara, Jal., 1 kw-D.
 860 khz XENW Culiacan, Sin., 1 kw-D/250 w-N.
 860 khz XEDU Durango, Dgo., 1 kw-D/500 w-N.
 860 khz XERP Cd. Juarez, Chih., 1 kw.
 860 khz XEAL Manzanillo, Col., 1 kw-D/100 w-N.
 860 khz XEUN Mexico City, 10 kw.
 860 khz XENL Monterrey, N.L., 5 kw-D/2 kw-N.
 860 khz XEMO Tijuana, B.C., 5 kw.
 860 khz XEZX Tenosique, Tab., 1 kw-D/150 w-N.
 870 khz XEACF Irapuato, Gto., 1 kw-D.
 870 khz XENH Escuinapa, Sin., 1 kw-D.
 870 khz XELY Morelia, Mich., 1 kw-D.
 880 khz XETZ Tequila, Jal., 1 kw-D.
 880 khz XEEM Rio Verde, S.L.P., 1 kw-D.

900

900 khz XEW Mexico City, 250 kw.
 900 khz XEWB Veracruz, Ver., 50 kw-D/5 kw-N (relay).
 910 khz XEHO Ciudad Obregon, Son., 1 kw-D/250 w-N.
 920 khz XEMJ Piedras Negras, Coah., 1 kw-D/250 w-N.
 920 khz XEVV Chiapa de Corzo, Chis., 5 kw-D/250 w-N.
 920 khz XECQ Culiacan, Sin., 1 kw-D/100 w-N.
 920 khz XELT Guadalajara, Jal., 1 kw-D/250 w-N.
 920 khz XEBH Hermosillo, Son., 5 kw-D/1 kw-N.
 920 khz XEOK Monterrey, N.L., 1 kw-D/250 w-N.
 920 khz XEQD Venustiano Carranza, Chihuahua, 10 kw-D/100 w-N.
 920 khz XEBM San Luis Potosi, S.L.P., 5 kw-D/1 kw-N.
 920 khz XETAA Torreón, Coah., 1 kw-D/200 w-N.
 930 khz XEROQ Veracruz, Ver., 5 kw-D/25 kw-N.
 940 khz XEWY Mexicali, B.C., 1 kw-D.
 940 khz XEQ Mexico City, 50 kw-D.

950

950 khz XEYJ Nueva Rosita, Coah., 10 kw-D/100 w-N.
 950 khz XEGM Tijuana, B.C., 25 kw-D/5 kw-N.
 950 khz XERN Montemorelos, N.L., 1 kw.
 950 khz XEORF El Fuerte, Sin., 1 kw-D/500 w-N.
 960 khz XEROO Chetumal, Q.R., 1 kw-D/500 w-N.
 960 khz XEIQ Ciudad Obregon, Son., 1 kw-D/500 w-N.
 960 khz XEGB Coatzacoalcas, Ver., 1 kw-D/500 w-N.
 960 khz XEHK Guadalajara, Jal., 1 kw-D/250 w-N.
 960 khz XEQZ Jalapa, Ver., 1 kw-D/250 w-N.
 960 khz XECS Manzanillo, Col., 1 kw-D/200 w-N.
 960 khz XEK Nuevo Laredo, Tams., 5 kw-D/1 kw-N.
 960 khz XEUQ Zihuatanejo, Gro., 1 kw-D/250 w-N.
 970 khz XECJ Apatzingan, Mich., 5 kw-D/250 w-N.
 970 khz XEJ Ciudad Juarez, Chih., 10 kw-D/5 kw-N.
 970 khz XEBJ Ciudad Victoria, Tams., 1 kw-D/200 w-N.

970 khz XEUG Guanajuato, Gto., 1 kw-D/250 w-N.
 970 khz XEO Matamoros, Tams., 1 kw.
 970 khz XEOW Mazatlan, Sin., 1 kw-D/250 w-N.
 970 khz XEDF Mexico City, 10 kw-D/5 kw-N.
 970 khz XEVT Villahermosa, Tab., 5 kw-D/400 w-N.
 970 khz XEMH Merida, Yuc., 1 kw-D/100 w-N.
 980 khz XELC La Piedad, Mich., 5 kw-D/250 w-N.
 980 khz XEKE Navojoa, Son., 1 kw-D/250 w-N.
 980 khz XEQO Cosamaloapan, Ver., 5 kw.
 980 khz XENR Nueva Rosita, Coah., 5 kw-D/500 w-N.
 980 khz XEQG Queretaro, Qro., 1 kw-D/150 w-N.
 980 khz XETU Tampico, Tams., 10 kw-D/1 kw-N.
 980 khz XEXT Tepic, Nay., 1 kw.
 990 khz XEBC Ciudad Guzman, Jal., 1 kw-D/100 w-N.
 990 khz XECL Mexicali, B.C., 5 kw.
 990 khz XET Monterrey, N.L., 50 kw.
 990 khz XEHZ La Paz, Terr., B.C., 1 kw-D/250 w-N.
 990 khz XETG Tuxtla Gutierrez, Chis., 10 kw, uc.
 990 khz XEOL Teziutlan, Puebla, 1 kw-D/200 w-N.

1000

1000 khz XEFV Ciudad Juarez, Chih., 1 kw-D.
 1000 khz XEOY Mexico City, 10 kw.
 1010 khz XELO Chihuahua, 1 kw-D.
 1010 khz XEVS Culiacan, Sin., 5 kw-D/250 w-N.
 1010 khz XEHL Guadalajara, Jal., 10 kw-D/5 kw-N.
 1010 khz XETX Nuevo Casas Grandes, Chih., 1 kw-D/250 w-N.
 1010 khz XEVK Torreón, Coah., 5 kw-D/100 w-N.
 1010 khz XEFM Veracruz, Ver., 1 kw-D/200 w-N.
 1020 khz XEXL Patzcuaro, Mich., 1 kw.
 1030 khz XELJ Lagos de Moreno, Jalisco, 1 kw-D.
 1030 khz XEQR Mexico City, 10 kw-D/5 kw-N.
 1040 khz XEGR Coatepec, Ver., 1 kw-D.

1050

1050 khz XED Mexicali, B.C., 10 kw-D/1 kw-N.
 1050 khz XEG Monterrey, N.L., 150 kw.
 1050 khz XEMI Minatitlan, Veracruz, 1 kw-D/100 w-N.
 1060 khz XEEP Mexico City, 1 kw.
 1070 khz XEIT Ciudad del Carmen, Cam., 1 kw-D/250 w-N.
 1070 khz XESP Tlaquepaque, Jal., 5 kw-D/500 w-N.
 1070 khz XEGY Tehuacan, Pue., 1 kw-D/250 w-N.
 1080 khz XECN Irapuato, Gto., 1 kw-D.
 1090 khz XEWL Nuevo Laredo, Tams., 1 kw-D.
 1090 khz XEPRS Rosarito, B.C., 50 kw.
 1090 khz XEOD Boca del Rio, Ver., 1 kw.

1100

1100 khz XEES Chihuahua, 1 kw.
 1110 khz XELEO Leon, Gto., 5 kw-D.
 1110 khz XERED Mexico City, 50 kw-D/10 kw-N.
 1110 khz XEQO Rio Bravo, Tams., 1 kw-D.
 1110 khz XEJAC Cardenas, 1 kw.
 1120 khz XETR Ciudad Valles, S.L.P., 1 kw-D.
 1130 khz XEEF Compostela, Nay., 1 kw-D.
 1130 khz XEZL Jalapa, Ver., 10 kw.
 1130 khz XEHN Nogales, Son., 1 kw-D, uc.
 1130 khz XEFN Uruapan, Mich., 1 kw-D.
 1140 khz XEMR Monterrey, N.L., 10 kw-D/350 w-N.
 1140 khz XEXF Leon, Gto., 5 kw-D.

1150

1150 khz XERM Mexicali, B.C., 1 kw-D/500 w-N.
 1150 khz XEJP Mexico City, 10 kw.
 1150 khz XEBF S. Pedro de las Colonias, Coah., 1 kw-D/250 w-N.
 1150 khz XEJS Hidalgo del Parral, Chih., 1 kw-D/500 w-N.
 1150 khz XEXZ Zacatecas, Zac., 1 kw-D/200 w-N.
 1150 khz XERRF Merida, 1 kw-D/350 w-N.
 1150 khz XERTM Macuspana, Tab., 1 kw-D/100 w-N.
 1160 khz XEBE Perote, Ver., 1 kw-D.
 1160 khz XEVW Acambaro, Gto., 1 kw-D.
 1160 khz XEIV Uruapan, Mich., 1 kw-D.
 1170 khz XECD Puebla, Pue., 1 kw-D/350 w-N.
 1170 khz XERT Reynosa, Tams., 5 kw-D.
 1180 khz XEFR Mexico City, 1 kw-D/250 w-N.
 1190 khz XEDO Jojutla, Mor., 1 kw-D.
 1190 khz XEPZ Cd. Juarez, Chi Huahua, 1 kw.
 1190 khz XEWK Guadalajara, Jal., 50 kw-D/10 kw-N.
 1190 khz XESOL Cd. Hidalgo, Mich., 1 kw.

Mexican AM, FM

1200

1200 khz XEZI Zacapu, Mich., 1 kw-D.
1220 khz XEB Mexico City, 100 kw.
1240 khz XELD Autlan de Navarro, Jal., 1 kw-D.
1240 khz XEBN Ciudad Delicias, Chih., 1 kw-D/250 w-N.
1240 khz XEBQ Guaymas, Son., 1 kw-D/250 w-N.
1240 khz XENG Huauchinango, Pue., 1 kw-D/200 w-N.
1240 khz XERZ Leon, Gto., 1 kw-D/250 w-N.
1240 khz XEMQ Merida, Yuc., 1 kw-D/250 w-N.
1240 khz XEIF San Blas, Sin., 1 kw-D/250 w-N.
1240 khz XESI Santiago Ixcuintla, Nay., 1 kw-D/300 w-N.
1240 khz XECG Nogales, Son., 1 kw-D/250 w-N.
1240 khz XES Tampico, Tampico, Tams., 1 kw-D/250 w-N.
1240 khz XELM Tuxtla Gutierrez, Chis., 1 kw-D/250 w-N.
1240 khz XEPC Zacatecas, 1 kw-D/150 w-N.

1250

1250 khz XEMG Arriaga, Chis., 1 kw-D/250 w-N.
1250 khz XESC Sabinas, Coah., 1 kw-D, u.c.
1250 khz XETF Veracruz, Ver., 1 kw-D/500 w-N.
1250 khz XEJX Queretaro, Qro., 1 kw-D/100 w-N.
1250 khz XEDK Guadalajara, Jal., 5 kw-D/1 kw-N.
1250 khz XEDL Hermosillo, Son., 1 kw-D/500 w-N.
1250 khz XESJ Sattillo, Coah., 1 kw-D/500 w-N.
1250 khz XEPI Tuxtla, Gro., 1 kw-D/100 w-N, u.c.
1260 khz XEMF Monclova, Coahuila, 1 kw-D/250 w-N.
1260 khz XER Linares, N.L., 1 kw-D/250 w-N.
1260 khz XEOG Ojinaga, Chih., 1 kw-D/150 w-N.
1260 khz XEL Mexico City, 10 kw-D/1 kw-N.
1260 khz XEXR Cd. Valles, San Luis Potosi.
1270 khz XEAZ Tijuana, Baja Calif., 500 w.
1270 khz XEOH Cd. Camargo, Chih., 1 kw-D/150 w-N.
1270 khz XEAX Oaxaca, Oax., 5 kw-D/500 w-N.
1270 khz XEWN Gomez Palacio, Dur., 500 w-D/150 w-N.
1270 khz XEAX Actualidades, Oaxaca, 5 kw-D/500 w-N.
1270 khz XEGL Navojoa, Son., 1 kw-D/500 w-N.
1270 khz XERPL Leon, Guo., 1 kw-D/150 w-N.
1270 khz XENY Nogales, Son., 1 kw-D/250 w-N.
1270 khz XENX Mazatlan, Sin., 3 kw-D/250 w-N.
1270 khz XEMW San Luis Rio Colorado, Son., 1 kw-D.
1270 khz XEPV Papanitla, Ver., 1 kw-D/250 w-N.
1280 khz XEAG Cordoba, Ver., 1 kw.
1280 khz XEAW Monterrey, N.L., 5 kw-D/500 w-N.
1280 khz XEBW Chihuahua, Chih., 1 kw-D/600 w-N.
1280 khz XEQP Guadalajara, Jal., 1 kw-D/250 w-N.
1280 khz XEKY Huixtla, Chis., 1 kw-D/100 w-N.
1280 khz XELK Zacatecas, Zac., 5 kw-D/250 w-N.
1290 khz XEDB Tonala, Chiap., 1 kw-D/250 w-N.
1290 khz XEAP Ciudad Obregon, Son., 1 kw-D/100 w-N.
1290 khz XEIX Jiquipilan, Mich., 1 kw-D.
1290 khz XEDA Mexico City, 10 kw-D/1 kw-N.

1300

1300 khz XEHU Martinez de la Torre, Ver., 5 kw-D.
1300 khz XELE Tampico, 1 kw-D/150 w-N.
1300 khz XEJL Guamuchil, Sin., 1 kw-D/250 w-N.
1300 khz XEXV Trece, Leon, 1 kw.
1300 khz XEXW Nogales, Son., 1 kw-D/100 w-N.
1300 khz XEP Cd. Juarez, Chih., 1 kw-D/500 w-N.
1300 khz XESW Cd. Madera, Chih., 1 kw.
1310 khz XEAM Matamoros, Tams., 1 kw-D/250 w-N.
1310 khz XEFH Agua Prieta, Son., 1 kw.
1310 khz XEVB Villa de Juarez, N.L., 1 kw-D/250 w-N.
1310 khz XEHV Veracruz, Ver., 1 kw.
1310 khz XETIA Guadalajara, Jal., 1 kw-D/250 w-N.
1310 khz XERU Chihuahua, Chih., 1 kw-D/250 w-N.
1320 khz XEUH Tuxtepec, Oax., 1 kw-D/100 w-N.
1320 khz XEJZ Cd. Jimenez, Chih., 1 kw-D/250 w-N.
1320 khz XECY Huejutla, Hgo., 1 kw-D/250 w-N.
1320 khz XEUI Comitan, Chis., 1 kw-D/500 w-N.
1320 khz XERJ Mazatlan, Sin., 5 kw-D/500 w-N.
1320 khz XECMQ Mexico City, 5 kw-D/1 kw-N.
1320 khz XENI Nueva Italia, Mich., 1 kw-D/250 w-N.
1330 khz XEBO Irapuato, Gto., 5 kw-D/1 kw-N.
1330 khz XEUA Culiacan, Sin., 5 kw-D/1 kw-N, u.c.
1330 khz XEFC Merida, Yuc., 1 kw.
1330 khz XEWQ Monclova, Coah., 1 kw-D/250 w-N.
1330 khz XEUZ Martinex de la Torre, Ver., 1 kw-D/100 w-N.
1330 khz XERP Tampico, 1 kw-D/100 w-N.

1340 khz XEAA Mexicali, B.C., 1 kw-D/250 w-N.
1340 khz XECI Acapulco, Gro., 1 kw-D/250 w-N.
1340 khz XEDH Cd. Acuna, Coah., 1 kw-D/250 w-N.
1340 khz XEOM Coatzacoalcos, Ver., 1 kw-D/250 w-N.
1340 khz XEMA Fresnillo, Zac., 1 kw/250 w-N.
1340 khz XEDKT Guadalajara, Jal., 1 kw-D/250 w-N.
1340 khz XECWC Los Mochis, Sin., 1 kw-D/200 w-N.
1340 khz XERP Ciudad Victoria, Tams., 1 kw-D/250 w-N.
1340 khz XENV Monterrey, N.L., 1 kw-D/250 w-N.
1340 khz XEJK Cd. Delicias, Chihuahua, 1 kw/250 w-N.

1350

1350 khz XETB Torreon, Coah., 5 kw-D/500 w-N.
1350 khz XEQK Mexico City, 1 kw.
1350 khz XETM Naco, Son., 1 kw.
1350 khz XEJY El Grullo, Jal., 1 kw.
1360 khz XEKF Iguala, Gro., 1 kw-D/500 w-N.
1360 khz XESA Culiacan, Sin., 1 kw-D/500 w-N.
1360 khz XEY Celaya, Gto., 1 kw-D/250 w-N.
1360 khz XELS Armeria, Col., 1 kw-D/100 w-N.
1360 khz XETP Cd. Valles, S.L.P., 5 kw-D, u.c.
1360 khz XEDQ San Andres Tuxtla, Ver., 1 kw-D/100 w-N.
1370 khz XEA Campeche, Cam., 1 kw.
1370 khz XERPU Durango, Dgo., 1 kw-D/100 w-N.
1370 khz XEHF Nogales, Son., 5 kw.
1370 khz XEPA Puebla, Pue., 5 kw-D/250 w-N.
1370 khz Cd. Obregon, Son., 10 kw-D/5 kw-N.
1370 khz XEPJ Tlaquepaque, Jal., 1 kw-D/500 w-N.
1380 khz XEFAC Salvatierra, Gt., 1 kw-D.
1380 khz XECO Mexico City, 5 kw.
1380 khz XEGW Cd. Victoria, Tamaulipas, 1 kw-D/250 w-N.
1380 khz XEKV Villahermosa, Tab., 1 kw-D/250 w-N.
1380 khz XEZW Cd. Hidalgo, Chis., 1 kw-D/250 w-N, u.c.
1390 khz XERW Leon, Gto., 1 kw-D/250 w-N.
1390 khz XEOR Reynosa, Tams., 1 kw.
1390 khz XETL Tuxpan, Ver., 5 kw-D/1 kw-N.
1390 khz XETY Tecoman, Col., 5 kw-D/250 w-N.
1390 khz XEV Chihuahua, Chih., 1 kw-D/250 w-N, u.c.

1400

1400 khz XELH Acaponeta, Nay., 1 kw/250 w-N.
1400 khz XEUBJ Oaxaca, Oax., 1 kw-D/200 w-N.
1400 khz XEPB Hermosillo, Son., 1 kw-D/200 w-N.
1400 khz XEPS Empalme, Sonota, 1 kw-D/100 w-N.
1400 khz XEGD Hidalgo del Parral, Chih., 1 kw-D/200 w-N.
1400 khz XEOJ Lazaro Cardeas, Michoacan, 1 kw-D/100 w-N.
1400 khz XERUY Merida, Yuc., 1 kw-D/250 w-N.
1400 khz XEI Morelia, Mich., 1 kw-D/250 w-N.
1400 khz XETO Tampico, Tams., 1 kw-D/250 w-N.
1400 khz XEAB Santa Ana, Son., 1 kw-D/250 w-N.
1410 khz XEKB Atemajac, Jal., 5 kw-D/150 w-N.
1410 khz XEAS Nuevo Laredo, Tams., 1 kw-D/250 w-N.
1410 khz XEBS Mexico City, 5 kw-D/1 kw-N.
1410 khz XECF Los Mochis, Sin., 1 kw-D/500 w-N.
1410 khz XETAB Villahermosa, Tab., 5 kw-D/500 w-N.
1410 khz XEYD Torreon, Coah., 1 kw-D/100 w-N.
1420 khz XEF Ciudad Juarez, Chih., 5 kw-D/500 w-N.
1420 khz XEWE, Irapuato, Gto., 10 kw-D/180 w-N.
1420 khz XEWF Cuernavaca, Mor., 1 kw.
1420 khz XEH Monterrey, N.L., 1 kw.
1420 khz XERD Pachuca, Hgo., 1 kw-D/250 w-N.
1420 khz XEWJ Tehuacan, Pue., 1 kw-D/250 w-N.
1420 khz XEXX Tijuana, B.C., 2 kw.
1420 khz XEEW Matamoros, Tams., 1 kw-D.
1420 khz XEJV Jaltipan, Ver., 1 kw-D/250 w-N.
1430 khz XEOX Ciudad Obregon, Son., 5 kw-D/500 w-N.
1430 khz XELL Veracruz, Ver., 1 kw-D/250 w-N.
1430 khz XEIG Iguala, Gro., 1 kw-D/100 w-N.
1430 khz XETI Tempoal, Veracruz, 1 kw-D.
1430 khz XECA Ixted, Oax., 5 kw-D/200 w-N.
1430 khz XEWD Ciudad Miguel Aleman, Tams., 2 kw-D/150 w-N.
1440 khz XEVSD Villa Constitucion, B.C.S., 1 kw-D/150 w-N.
1440 khz XEAI Mexico City, 5 kw-D/1 kw-N.

1450

1450 khz XEBP Torreon, Coahuila, 1 kw-D/250 w-N.
1450 khz XECM Ciudad Mante, Tams., 1 kw-D/250 w-N.
1450 khz XERY Arcelia, Gro., 1 kw-D/100 w-N, u.c.
1450 khz XEPP Orizaba, Ver., 1 kw-D/250 w-N.
1450 khz XEIE Matehuala, San Luis Potosi, 1 kw.
1450 khz XEIN Cintalapa, Chis., 1 kw-D/200 w-N.

1450 khz XEJD Poza Rica, Ver., 1 kw-D/250 w-N.
1450 khz XEKM Minatitlan, Ver., 1 kw-D/250 w-N.
1450 khz XENA Queretaro, Qro., 1 kw-D/500 w-N.
1450 khz XEGC Sahuayo, Mich., 1 kw-D/250 w-N.
1450 khz XESS Ensenada, B.C., 1 kw-D/200 w-N.
1450 khz XEVH Vallehermoso, Tams., 1 kw-D/250 w-N.
1450 khz XEJM Monterrey, N.L., 1 kw-D/250 w-N.
1460 khz XELX Zitacuaro, Mich., 10 kw-D.
1460 khz XEOLA Atlamira, Tams., 1 kw.
1460 khz XEHX Cd. Obregon, 1 kw-D/250 w-N.
1460 khz XEXQ San Luis Potosi, S.L.P., 1 kw.
1470 khz XEACE Mazatlan, Sin., 1 kw.
1470 khz XEBBC Tijuana, B.C., 5 kw.
1470 khz XECAV Durango, Dgo., 1 kw-D/250 w-N.
1470 khz XEDS Colima, Col., 1 kw-D/200 w-N.
1470 khz XEHI Ciudad Miguel Aleman, Tams., 1 kw-D/250 w-N.
1470 khz XESM Mexico, D.F., 10 kw-D/5 kw-N.
1470 khz XEYA Irapuato, Gto., 1 kw-D.
1480 khz XEHM Cd. Delicias, Chihuahua, 1 kw-D.
1480 khz XENS Navojoa, Son., 1 kw.
1480 khz XEPR Poza Rica, Ver., 5 kw-D/500 w-N.
1480 khz XETKR Monterrey, N.L., 1 kw-D/500 w-N.
1480 khz XEXO Cd. Mante, Tamaulipas, 5 kw-D/1 kw-N.
1480 khz XEXC Taxco, Gro., 1 kw-D/120 w-N.
1480 khz XEXU Villa Frontera, Coah., 1 kw-D.
1490 khz XEED Ameca, Jal., 1 kw-D/250 w-N.
1490 khz XEDR Guaymas, Son., 1 kw-D/250 w-N.
1490 khz XEFF Matehuala, S.L.P., 1 kw-D/250 w-N.
1490 khz XEGT Zamora, Mich., 1 kw-D/250 w-N.
1490 khz XEVZ Acayucan, Veracruz, 1 kw-D/200 w-N.
1490 khz XEXE Queretaro, Qro., 1 kw-D/200 w-N.

1500

1500 khz XERH Mexico City, 20 kw-D/5 kw-N.
1510 khz XELW Cd. Guzman, Jalisco, 1 kw-D.
1510 khz XEOF Cortazar, Guanajuato, 5 kw-D.
1520 khz XEEH San Luis Rio Colorado, Son., 1 kw-D.
1520 khz XEGH Panzacola 1 kw-D/250 w-N.
1520 khz XEVUC Villa Union, Coah., 1 kw-D.
1520 khz XEYP El Limon, Tams., 1 kw.
1520 khz XEZQ Huimanguillo, Tab., 1 kw-D/100 w-N.
1530 khz XESD Silao, Gto., 1 kw-D/100 w-N.
1530 khz XEUR Mexico City (Texcoco), 5 kw.
1540 khz XENC Celaya, Gto., 1 kw-D/250 w-N.
1540 khz XEQZ San Juan de los Lagos, Jalisco 1 kw-D.
1540 khz Matehuala, S.L.P., 1 kw-D.

1550

1550 khz XEBG Tijuana, B.C., 1 kw.
1550 khz XENU Nuevo Laredo, Tams., 5 kw-D.
1550 khz XEXB Jalapa, Ver., 10 kw.
1560 khz XEJPC Ciudad Juarez, Chih., 1 kw, u.c.
1560 khz XELAC Lazaro Cardenas, Michoacan, 1 kw-D.
(Same call letters assigned to Zaragoza, Coah.)
1560 khz XEOEC Panzacola, Tlax., 1 kw-D.
1560 khz XEMAS Irapuato, Gnanajua to, 1 kw-D/250 w-N.
1560 khz XERIO Ixtlan del Rio, Nayarit, 1 kw-D.
1560 khz XESE Champoton, Cam., 5 kw-D.
1560 khz XEVIP Mexico City, 10 kw-D/500 w-N.
1570 khz XERF Ciudad Acuna, Coah., 250 kw.
1580 khz XELI Chilpancingo, Gro., 1 kw-D/250 w-N.
1580 khz XENQ Tulancingo, Hg., 1 kw-D/500 w-N.
1580 khz XEQL Zamora, Mich., 1 kw-D/250 w-N.
1580 khz XEFP Jalpa, Zac., 1 kw-D.
1580 khz XEDM Hermosillo, Son., 50 kw.
1590 khz XEACH Monterrey, N.L., 5 kw.
1590 khz XEBZ Ciudad Delicias, 1 kw-D.
1590 khz XEVOZ Mexico City, 10 kw-D/5 kw-N.
1590 khz XEPT Misantla, Ver., 1 kw-D/100 w-N.

1600

1600 khz XEAE Ciudad Acuna, Coah., 1 kw.
1600 khz XEZA Topolobampo, Sin., 1 kw-D/200 w-N.
1600 khz XEZK Tepatitlan, Jal., 1 kw-D/250 w-N.

FM Radio in Northern Mexico

Note: Stations listed are within 200 miles of the U.S. border. Antenna heights are in feet above average terrain.

Baja California

Ensenada

XMAT-FM—101.1 mhz; 50 kw. Ant 492 ft.

Mexicali

XHMC-FM—104.9 mhz; 970 w. Ant 181 ft.
XHFE-FM—89.9 mhz; 900 w. Ant 112 ft.
XHJC-FM—91.5 mhz; 3.7 kw. Ant minus 220 ft.
XHMC-FM—104.9 mhz; 97 w. Ant 181 ft.
XHMMF-FM—92.3 mhz; 18.5 kw. Ant 148 ft.
XHFP-FM—101.9 mhz; 9.5 kw. Ant 137 ft.
XHVJ-FM—103.3 mhz; 9.57 kw. Ant 204 ft.
XHBA-FM—104.1 mhz; 100 kw. Ant 1,968 ft.

Tijuana

XETRA(FM)—91.1 mhz; 100 kw. Ant 805 ft.
XHRS-FM—104.5 mhz; 57.3 kw. Ant 617 ft.
XHFG-FM—107.3 mhz; 4.55 kw. Ant 969 ft.
XHIS-FM—90.3 mhz; 9.3 kw. Ant 456 ft.
XHQF-FM—98.9 mhz; 3.6 kw. Ant 116 ft.
XHQS-FM—95.7 mhz; 2.59 kw. Ant 295 ft.
XHRM-FM—92.5 mhz; 25 kw. Ant 203 ft.
XHTY-FM—94.5 mhz; 1.6 kw. Ant 162 ft.
New FM—102.5 mhz; 400 w. Ant 164 ft.

Chihuahua

Chihuahua

XHSUFM—106.1 mhz; 956 w. Ant minus 100 ft.
XHUAFM—90.1 mhz; 100 kw. Ant 1,969 ft.

Ciudad Camargo

New FM—106.5 mhz; 50 kw. Ant 492 ft.

Ciudad Juarez

XHEMFM—103.5 mhz; 2.9 kw. Ant minus 17 ft.
XHGA-FM—105.9 mhz; 3.4 kw. Ant minus 223 ft.
XHIMFM—105.1 mhz; 760 w. Ant minus 17 ft.
XHPXFM—98.3 mhz; 2.3 kw. Ant minus 124 ft.
XHTOFM—104.3 mhz; 10 kw. Ant minus 114 ft.
XHNZFM—107.5 mhz; 100 kw. Ant 1,968 ft.

Coahuila

Ciudad Acuna

XHPL-FM—99.7 mhz; 823 w. Ant 70 ft.
XHRG-FM—95.5 mhz; 3.69 kw. Ant 157 ft.

Monclova

XHMS-FM—99.5 mhz; 383 w. Ant minus 223 ft.
XHTF-FM—100.3 mhz; 362 w. Ant minus 152 ft.
New FM—107.1 mhz; 50 kw. Ant 492 ft.

Piedras Negras

XHRE-FM—105.5 mhz; 1.89 kw. Ant 107 ft.
XHSG-FM—99.9 mhz; 392 w. Ant 107 ft.
XHSL-FM—99.1 mhz; 969 w. Ant 107 ft.
XHTA-FM—94.5 mhz; 885 w. Ant 112 ft.
XHNE(FM)—106.3 mhz; 50 kw. Ant. 492 ft.

Sabinas

XHEC-FM—91.9 mhz; 4 kw. Ant 102 ft.

Saltillo

XHRP-FM—94.7 mhz; 2.96 kw. Ant minus 558 ft.
XHSA-FM—100.9 mhz; 3 kw. Ant. 295 ft.

Nuevo Leon

Monterrey

XET-FM—94.1 mhz; 1.95 kw. Ant minus 80 ft.
XHIL-FM—101.3 mhz; 3.8 kw. Ant minus 432 ft.
XHJD-FM—98.9 mhz; 3.45 kw. Ant minus 135 ft.
XHMF-FM—104.5 mhz; 100 kw. Ant 1,968 ft.
XHMG-FM—100.5 mhz; 1.8 kw. Ant minus 394 ft.
XHMN-FM—107.7 mhz; 50 kw. Ant 492 ft.
XHNL-FM—94.9 mhz; 3.6 kw. Ant minus 394 ft.
XHXL-FM—90.1 mhz; 1.6 kw. Ant minus 246 ft.
XHPJ-FM—106.9 mhz; 3.4 kw. Ant 56 ft.
XHQQ-FM—93.3 mhz; 2.4 kw. Ant 519 ft.
XHRK-FM—95.7 mhz; 850 w. Ant minus 57 ft.
XHRL-FM—98.1 mhz; 10 kw. Ant minus 469 ft.
XHSR-FM—97.3 mhz; 13.7 kw. Ant minus 202 ft.
XHSRO-FM—92.5 mhz; 27.5 kw. Ant minus 201 ft.
XHSP-FM—99.7 mhz; 1.8 kw. Ant minus 401 ft.
New FM—102.1 mhz; 100 kw. Ant 1,968 ft.
New FM—103.7 mhz; 100 kw. Ant 1,969 ft.
New FM—106.7 mhz; 100 kw. Ant 1,969 ft.

Sonora

Hermosillo

XHMV-FM—93.9 mhz; 100 kw. Ant 1,969 ft.
New FM—100.3 mhz; 50 kw. Ant 492 ft.

Nogales

XHQT-FM—102.7 mhz; 4 kw. Ant minus 190 ft.
XHRZ-FM—103.5 mhz; 1.9 kw. Ant minus 93 ft.
XHSN-FM—106.7 mhz; 100 kw. Ant 1,968 ft.

Tamaulipas

Matamoros

XHMLS-FM—101.5 mhz; 3.4 kw. Ant 171 ft.

XHNA-FM—105.9 mhz; 3 kw. Ant 295 ft.
XEEW-FM—97.7 mhz; 50 kw. Ant 492 ft.

Nuevo Laredo

XHNK-FM—99.3 mhz; 850 w. Ant 148 ft.
XHNNOE-FM—94.1 mhz; 890 w. Ant 100 ft.
XHNM-FM—100.3 mhz; 4 kw. Ant 295 ft.
XHMW-FM—102.3 mhz; 3 kw. Ant 295 ft.

Reynosa

XHRT-FM—95.3 mhz; 2 kw. Ant 295 ft.
XHRY-FM—103.3 mhz; 3 kw. Ant 295 ft.

Radio Stations in Bermuda & the Caribbean

Bahamas

(All Bahamian stations are owned by the Broadcasting Corp. of the Bahamas.)

AM

810 khz ZNS3 Freeport, Grand Bahama Island, 1 kw (relay).
1240 khz ZNS2 Nassau, 1 kw.
1540 khz ZNS1 Nassau, 20 kw.

FM

107.1 mhz ZNS1-FM Nassau.
107.9 mhz ZNS2-FM Nassau.

Bermuda

AM

960 khz ZFB-1 Capital Bcstg Co. Ltd., Box 652, Hamilton, 1 kw.
1230 khz ZBM-1 Bermuda Bcstg Co. Ltd., Box 452, Hamilton, 1 kw.
1340 khz ZBM-2 Bermuda Bcstg, Hamilton, 1 kw.

FM

89.1 mhz ZBM-FM Bermuda Bcstg, Hamilton.

British Virgin Islands

780 khz ZBVI Virgin Islands Bcstg Ltd., Box 78, Roadtown, Tortola, 10 kw.

Cuba

(All stations listed under Cuba are government owned although in many cases they still use the call letters of the former commercial licenses. Data is the best available, but reliability may vary due to inadequate reporting.)

540-590 khz

550 CMAN Pinar del Rio, Radio Rebelde, 30 kw.
570 CMHI Santa Clara, Radio Rebelde, 30 kw (relay).
580 CMJM Ciego de Avila, Radio Rebelde, 250 w.
580 CMKF Baracoa, Radio Rebelde, 5 kw.
590 CMW Havana-S. Antonio de las Vegas, Radio Rebelde, 150 kw.

600-690 khz

600 CMKV Holguin (San German), Radio Rebelde, 150 kw (relay).
610 CMHV Trinidad, Radio Rebelde, 1 kw.
620 CMKI Moa, Radio Rebelde, 1 kw.
630 CMHQ Santa Clara, Radio Liberacion, 50 kw (relay).
640 CMQ Havana, Radio Liberacion, 50 kw.
640 CMKH Las Mercedes, Radio Liberacion, 5 kw.
650 CMKU Santiago de Cuba, Radio Liberacion, 1 kw (relay).
660 CMHG Santa Clara, Radio Progreso, 10 kw (relay).
670 CMKP San Pedro de Cacocum, Radio Progreso, 50 kw (relay).
680 CMHN Cienfuegos, Radio Progreso, 1 kw (relay).
680 CMDB Santiago de Cuba, Radio Progreso, 1 kw.
690 CMBC La Habana, Radio Progreso, 50 kw.

700-790 khz

700 CMJT Ciego de Avila, Radio Progreso 1 kw (relay).
720 CMGN Colon, Radio Rebelde, 30 kw (relay).
730 CMKJ Holguin, Radio Liberacion, 10 kw (relay).
740 CMJL Camaguey, Radio Liberacion, 10 kw (relay).
740 CMAQ Pinar del Rio, Radio Liberacion, 30 kw (relay).
760 CMCD Havana, Reloj Nacional, 5 kw.
770 CMKO Las Mercedes, Radio Revolucion, 5 kw.
780 CMJN Camaguey, Radio Rebelde, 30 kw.
790 CMCH Havana, Radio Cadena Habana, 10 kw.

800-890 khz

810 CMJE Camaguey, Radio Progreso, 1 kw (relay).

Mexican, Caribbean Radio

820 CMCA Havana, Radio Metropolitana, 10 kw.
820 CMTD Bayamo, Radio Progreso, 1 kw (relay).
820 CMKQ Moa, Radio Progreso, 1 kw.
840 CMHW Santa Clara, Dobleve, W, La Frecuencia del Azucar, 10 kw.
840 CMKC Santiago, Radio Revolucion, 1 kw.
851 CMDC Holguin, Radio Revolucion, 5 kw.
860 CMJY Ciego de Avila, Radio Cadena Agramonte, 1 kw (relay).
860 CMBL Havana, Radio Internacional, 1 kw.
870 CMDN Guantanamo, Radio Rebelde, 5 kw.
880 CMAF Pinar del Rio, Radio Progreso, 30 kw (relay).
890 CMHD Santa Clara, Radio Musical Nacional, 250 w.
890 CMDZ Santiago de Cuba, Radio Musical Nacional, 250 w.

900-990 khz

900 CMJV Ciego de Avila, Radio Liberacion, 1 kw (relay).
910 CMFA Camaguey, Radio Cadena Agramonte, 5 kw.
930 CMJD Ciego de Avila, Radio Musical Nacional, 250 w.
930 CMRN Santiago de Cuba, Radio Rebelde, 1 kw.
930 CMGL Matanzas, Radio Reloj Nacional, 1 kw (relay).
940 CMHF Cienfuegos, La Frecuencia del Azucar, 1 kw.
950 CMBF Havana, Radio Musical Nacional, 10 kw.
960 CMHB Sancti Spiritus, Radio Progreso, 1 kw.
980 CMCK Havana, El Periodico del Aire, 5 kw.
980 CMDJ Guantanamo, Radio Revolucion, 250 w (relay).
980 CMKR Moa, Radio Revolucion, 1 kw.
990 CMAS Pinar Del Rio, Radio Guama, 1 kw.

1000-1090 khz

1000 CMJB Camaguey, Radio Musical Nacional, 1 kw.
1010 CMAP Guanae, Radio Guama, 10 w.
1010 CMKM Holguin, Radio Musical Nacional, 1 kw (relay).
1020 CMAC San Cristobal, R. Guama, 1 kw.
1020 CMAB Baha Honda, Radio Guama, 1 kw.
1030 CMAJ Pinar del Rio, Radio Guama, 1 kw.
1030 CMDW Guantanamo, Radio Liberacion, 250 w.
1040 CMKW Santiago de Cuba, R. Mambi, 1 kw.
1040 CMCY La Fe, Isla de la Juventud, Radio Caribe, 10 kw.
1059 CMKB Baracoa, Radio Revolucion, 5 kw (relay).
1060 CMBQ Havana, Radio Enciclopedia Nacional, 1 kw.
1090 CMHB Sancti-Spiritus, Radio Musical 250 w.

1100-1190 khz

1100 CMHU Cienfuegos, Radio Ciudad del Mar, 1 kw.
1120 CMDL Holguin, Radio Angulo, 1 kw.
1130 CMHA Santa Clara, Onda Musical, 250 w.
1140 CMJK Camaguey, Radio Camaguey, 1 kw.
1160 CMCE Artemisa, Radio Artemisa, 50 kw.
1160 CMHK Trinidad, La Frecuencia del Azucar, 250 w.
1180 CMBN Isla de 105 Pinos, Radio Reloj Nacional, 1 kw.
1190 CMJP Ciego de Avila, Camagueyana, Radio Surcos, 500 w.

1200-1290 khz

1200 CMKL Santiago de Cuba, Radio Reloj Nacional, 1 kw.
1200 CMBS S. Antonio de los Banos, Radio Ariguanabo, 200 w.
1210 CMJX Moron, Radio Moron, 1 kw.
1210 CMKD Holguin, Radio Reloj Nacional, 10 kw.
1220 CMGA Central Espana, Radio Ventiseis, 10 kw.
1230 CMGC Central Australia, Radio Ventiseis, 3 kw.
1240 CMGW La Jaiba, Radio Vientiseis, 1 kw.
1240 CMKE Victoria de las Tunas, Radio Revolucion, 250 w.
1250 CMHL Caibarien, La Frecuencia del Azucar, 1 kw.
1250 CMKA Guantanamo, Radio Reloj Nacional, 250 w.
1260 CMAX Consolacion del Norte, Radio Reloj Nacional, 1 kw.
1260 CMDE Bayamo, Radio Reloj Nacional 250 w.
1260 CMHE Sancti-Spiritus, La Frecuencia del Azucar, 1 kw.
1269 CMJG Camaguey, Radio Reloj Nacional, 1 kw (relay).

Caribbean, International Radio

1270 CMGH Torriente, Radio Ventiseis, 1 kw.
1280 CMHM Santa Clara, Radio Reloj Nacional, 1 kw.
1290 CMKS Guantanamo, Radio Guantanamo, 1 kw.

1300-1390 khz

1300 CMJQ Nuevitas, Radio Nuevitas, 25 w.
1310 CMHJ Cienfuegos, Radio Reloj Nacional, 1 kw.
1310 CMDD Bayamo, Radio Revolucion, 1 kw.
1320 CMAL Pinar del Rio, Radio Reloj Nacional, 250 w.
1330 CMJS Ciego de Avila, Radio Reloj Nacional, 1 kw.
1330 CMDI Banes, Radio Banes, 250 w.
1340 CMGU Central Espana, Radio Reloj Nacional, 250 w.
1340 Guantanamo Bay, N.B., AFCN, 1 kw.
1350 CMKY Puerto Padre, Radio Puerto Padre, 250 w.
1360 CMBG Havana, Radio Guanaboca, 1.5 kw.
1370 CMDV Santiago de Cuba, Radio Santiago de Cuba, 500 w.
1390 CMKX Bayamo, Radio Bayamo, 1 kw.
1390 CMBT Jaruco, Radio Giron, 200 w.

1400-1490 khz

1400 CMGX La Jaiba, Radio Musical Nacional, 250 w.
1410 CMAD Pinar del Rio, Radio Pinar Musical, 1 kw.
1410 CMJI Sta. Cruz del Sur, Radio Cadena Agraromonte, 1 kw.
1420 CMDX Baracoa, La Voz de Baracoa, 1 kw.
1420 CMKZ Palma Soriano, Radio Palma Soriano, 1 kw.
1440 CMBU Guines, 200 w.
1450 CMJO Central Amancio Rodriguez, Radio Maboas, 1 kw.
1460 CCMG Marianao, Radio Marianao, 1 kw.
1470 CMGE Cardenas, Radio Ciudad Bandera, 1 kw.
1490 CMHT Sancti-Spiritus, Radio Sancti-Spiritus, 1 kw.
1490 CMBW S. Jose de las Lajas, Radio Camoa, 250 w.

1500-1600 khz

1520 CMKT Victoria de las Tunas, Radio Victoria, 1 kw.
1560 CMGB Cardenas, Radio Reloj Nacional, 250 w.
1590 CMDF Manzanillo, Radio Manzanillo, 500 w.

Dominican Republic

540-590 khz

540 HICM Santo Domingo, Radio ABC, 5 kw.
560 HIAA Santiago de los Caballeros, Radio Ritmos, 5 kw.
570 HIMS Santo Domingo, Radio Cristal, 5 kw.
590 HIDV La Vega, Radio Santa Maria, 10 kw.

600-690 khz

620 HISS Santo Domingo, Radio Television Dominicana, 10 kw.
630 HIAF Monte Cristi, Radio Monte Cristi, 1 kw.
650 HIAT Santo Domingo, Radio Universal, 5 kw.
660 HIAM Santiago de los Caballeros, Radio Quisqueyana, 2 kw.
670 San Pedro de Macoris, 1 kw.
680 HIJX Santiago Rodriguez, Radio Zamba, 500 w.
690 HIAW Santo Domingo, Radio Guarachita, 5 kw.

700-790 khz

700 HIDC Valverde/Mao, Radio Mao, 1 kw.
720 HIAQ Santiago de los Caballeros, Radio Notre, 1 kw.
730 HIZ Santo Domingo, Broadcasting Nacional, 5 kw.
750 HIDB Santiago, Radio Libertad, 5 kw.
760 HICO St. Domingo, 5 kw.
770 HIMD Tamboril, Radio Tamboril, 500 w.
780 HIBO Costanza, Radio Costanza, 500 w.
790 HIL Santo Domingo, La Voz del Tropico, 5 kw.

800-890 khz

820 HIAS Santiago, Radio Santiago, 5 kw.
830 HIJB Santo Domingo, Radio HIJB, 10 kw.
840 HIAB Puerto Plata, Radio Isabel de Tarrés, 1 kw.
850 HIIA Santiago, Radio Clarin, 1 kw.
860 R. Clarin, St. Domingo, 50 kw.
880 HIOR Valverde/Mao, Radio Santa Cruz de Mao, 1 kw.
890 HIPJ Santo Domingo, Radio Continental, 5 kw.

900-990 khz

900 HIBN Puerto Plata, Radio Puerto Plata, 1 kw.
910 HIDE San Francisco, Radio Tiempo, 1 kw.
930 HICK Santiago, Ondas del Yaque, 5 kw.
950 HIBA Santo Domingo, Radio Popular, 5 kw.

960 HIFF Puerto Plata, La Voz del Atlantico, 1 kw.
980 HISA Santiago, Radio Cibao, 1 kw.

1000-1090 khz

1000 HIHG Dajabon, Radio Beler, 1 kw.
1010 HIJP Santo Domingo, Radio Commercial, 10 kw.
1030 HIDL La Vega, Radio Novedades, 5 kw.
1040 HION Santo Domingo, Radio Central, 1 kw.
1050 HICB Santiago, La Voz de la Hispanola, 1 kw.
1060 HIRV San Pedro de Macoris, Radiomar, 1 kw.
1070 HIBI San Francisco de Macoris, Radio HIBI, 5 kw.
1080 HIMC Santo Domingo, Radio Programas Quisqueya (RPQ), 500 w.
1090 HIJM Santiago, Radio Amistad, 3 kw.

1100-1190 khz

1100 HIHD R. Oriente, San Pedro de Macoris, 1 kw.
1100 HIMP R. Ocoa, San Jose de Ocoa, 1 kw.
1100 HIRS R. Jimani, Jimani, 250 w.
1100 HIPS Nagua, Radio Nagua, 1 kw.
1110 HIJJ Jarabacoa, Radio Jarabacoa, 500 w.
1120 HICN Santo Domingo, Radio Antillas, 5 kw.
1130 HIRL Santiago, Radio Exitos, 10 kw.
1140 R. Anacaona, San Juan, 5 kw.
1150 HIAS Santo Domingo, Onda Musical, 5 kw.
1160 HIBG Santiago, Radiolandia, 5 kw.
1180 HIBE Santo Domingo, Radio Mil, 50 kw.
1190 HIAG R. Azul, Santiago, 5 kw.

1200-1290 khz

1200 HIBS San Pedro de Macoris, Radio 23, 1 kw.
1200 HIMR Azua, Radio Monte Rio, 1 kw.
1210 HIJZ San Francisco de Macoris, Radio Merengue, 5 kw.
1220 HIN Santo Domingo, Radio HIN, 10 kw.
1230 HING Moca, Radio Ideal, 1 kw.
1240 HIAU Puerto Plata, La Voz de la Libertad, 5 kw.
1240 HICV Barahona, Radio Barahona, 5 kw.
1250 HIBC San Francisco de Macoris, La Voz del Progreso, 1 kw.
1260 HIT Santo Domingo, Radio Vision, 1 kw.
1270 HISS Santiago, Radio Television Dominicana, 1 kw (relay).
1270 HITA Bani, Radio Ambiente, 1 kw.
1290 HIGA R. Guarocuya, Barahona, 5 kw.
1290 HIVM Bonao, Radio Bonao, 1 kw.
1290 HIVD Janico, Radio Janico, 500 w.

1300-1390 khz

1300 HIKQ Santo Domingo, Radio Radio, 1 kw.
1310 HISS El Seibo, Radio Television Dominicana, 1 kw (relay).
1310 HIMH La Vega, Radio Real, 500 w.
1320 HIAV Bani, Radio Bani, 1 kw.
1320 HIHZ R. Boya, Sabana Grande de Boya, 500 w.
1330 HIFA Moca, La Voz de las Fuerzas Armadas, 5 kw.
1330 ST. Domingo, 10 kw.
1340 HIBZ San Juan, Radio Centro, 1 kw.
1350 HIXZ Santo Domingo, Radio Listin, 1 kw.
1360 HISS La Vega, Monte Cristi, Radio Television Dominicana, 1 kw.
1360 HIMG La Romana, Radio Rutas Musical, 1 kw.
1360 HISS La Vega, 250 w.
1360 HISS Monte Cristi, Radio Television Dominicana, 1 kw.
1380 HISS Barahona, Radio Television Dominicana, 1 kw.
1380 HIFA Santo Domingo, La Voz de las Fuerzas, 5 kw.
1380 HISC Santiago, Radio Nacional, 5 kw.

1400-1490 khz

1400 HISS Dominicana, San Juan, 1 kw.
1400 HIAL La Vega, Ondas del Valle, 250 w.
1410 HISS Pedernales, Radio TV Dominicana, 250 w.
1410 HIRM Higuey, Radio El Sol, 3 kw.
1410 HIAE Santo Domingo, Radio Tricolor, 1 kw.
1410 RIO San Juan, 1 kw.
1415 HIOS Dajabon, Radio Marien, 1 kw.
1420 HIED Cotui, Radio Oro, 250 w.
1430 HILF Higuey, Radio Cayacoa, 250 w.
1430 HIVE La Vega, Radio La Vega, 5 kw.
1440 HIAK Santo Domingo, Radio Mi, 500 w.
1440 HIFS Nagua, Radio Bahia, 1 kw.
1440 HIAJ San Juan, Radio San Juan, 1 kw.
1450 HIAJ San Cristobal, Radio San Cristobal, 500 w.
1450 HIAC Salcedo, Radio Util, 250 w.
1460 HIAN Hato Mayor, Radio Magua, 500 w.
1470 HIUP Cumbre, Villa Tapia, 500 w.
1470 HIIA Clarin, Barahona, 1 kw.
1480 HIAH Santo Domingo, Radio Hit, 1 kw.
1490 HIKF Azua, Radio Azua, 1 kw.
1490 HIRP El Seibo, Radio Seibo, 1 kw.

1500-1600 khz

1500 HIAP Moca, Radio Generacion, 250 w.

1500 HISS San Pedro Macoris, TV Dominicana, 1 kw.
1510 HIBL Santo Domingo, Radio Pueblo, 10 kw.
1527 HIPK Neyba, 1 kw.
1530 HIJN Santiago, Accion, 1 kw.
1540 HIBD La Romana, La Voz de la Romana, 250 w.
1540 HIFB Santo Domingo, Radio El Mundo, 1 kw.
1550 HIJC Santiago Radio Maiba, 1 kw.
1550 HITS Tamayo, Enriqueillo, 10 kw.
1560 HIPZ Pedernales, Radio Pedernales, 500 w.
1570 HIRJ La Romana, Radio Juventud, 250 w.
1570 HIAJ Santo Domingo, Radio Union, 1 kw.
1580 HIWJ Samana, Radio Samana, 500 w.
1590 HIDA Santiago, Radio Hit Musical, 3 kw.
1600 HIEG Santo Domingo, Radio Femina, 5 kw.

Haiti

640 khz 4VJS Port-au-Prince, La Vois du Seigneur, 210 w.
660 khz 4VI Port au Prince, Radio Lumiere, 5 kw.
720 khz 4VIA Artibonite, Radio Lumiere, 1 kw.
740 khz 4VIE Plateau Central, Radio Lumiere, 1 kw.
760 khz 4VU Les Cayes, Radio Lumiere, 20 kw.
780 khz 4VO Jeremie, Radio Lumiere, 500 w.
885 khz 4VGS Gonaives, Independance, 300 w.
895 khz 4VVB Gonaives, Radio Artibonite, 500 w.
910 khz 4VRMN Port au Prince, Radio Nouveau Monde, 10 kw.
940 khz 4VLF Saint Marc, 400 w.
960 khz 4VCD Port au Prince, Radio Carillon, 300 w.
990 khz 4VCPJ Port au Prince, Radio Cacique, 200 w.
1020 khz 4VJH Petion-Ville, 250 w.
1035 khz 4VEC Cap Haitien, Radio St. 4VEH, 10 kw.
1080 khz Port-au-Prince, Nationale, 20 kw.
1150 khz 4VAB Port au Prince, Radio Caribes, 250 w.
1170 khz 4VRS Port-au-Prince, Soleil, 10 kw.
1190 khz 4VAF Jeremie, La Voix d'Ave Maria, 150 w.
1205 khz 4VLS Progres, Port-au-Prince, 1 kw.
1280 khz 4VAM Port au Prince, Radio Metropole, 3 kw.
1330 khz 4VJD Port au Prince, Radio Haiti-Inter, 10 kw.
1370 khz 4VMN Les Cayes, Cayenne, 1 kw.
1385 khz 4VARH Radio Port au Prince, 1 kw.
1410 khz 4VAS Port-de-Paix, Voix du Nord'Ouest, 200 w.
1430 khz 4VGM Port au Prince, R.M.B.C., 1 kw.
1465 khz 4VEA Cap Haitien, La Voix du Nord, 200 w.
1475 khz 4VAA Port au Prince, La Voix du Peuple, 500 w.
1500 khz 4VBD Port au Prince, Radio Citadelle, 500 w.

Jamaica

550 khz Montego Bay, Radio Jamaica, 5 kw.
560 khz Kingston, Jamaica Bcstg Corp., 5 kw.
580 khz Point Galina, Radio Jamaica, 5 kw.
620 khz Mandeville, Jamaica Bcstg Corp., 5 kw.
700 khz Montego Bay, Jamaica Bcstg Corp., 5 kw.
720 khz Kingston, Radio Jamaica, 5 kw.
750 khz Port Maria, Jamaica Bcstg Corp., 5 kw.
770 khz Spur Tree, Radio Jamaica, 5 kw.
90.5 mhz Spur Tree, Radio Jamaica, 1 kw.
91.1 mhz Coopers Hill, Jamaica Bcstg Corp., 2 kw.
92.1 mhz Montego Bay, Radio Jamaica.
92.7 mhz Kingston, Radio Jamaica, 10 kw.
93.3 mhz Point Galina, Jamaica Bcstg Corp., 1.2 kw.
94.5 Kingston, Radio Jamaica, 1 kw.
95.7 mhz Kingston, Radio Jamaica, 500 w.
96.3 mhz Kingston, Jamaica Bcstg Corp., 1.2 kw.
99.9 mhz Half Way Tree, Jamaica Bcstg Corp., 80 w.
100.3 mhz Orcalessa, Jamaica Bcstg Corp.
103.3 mhz Spur Tree, Radio Jamaica.
105 mhz Half Way Tree, Jamaica Bcstg Corp., 250 w.

U.S. International Radio

These stations, located in the U.S. but beaming overseas, operate on various frequencies depending on the seasons of the year. The frequencies (in the 6-25 mhz band): 6-6.200, 9.500-9.775, 11.700-11.975, 15.100-15.450, 17.700-17.900, 21.450-21.750, 25.850-26.100.

Family Stations Inc., 290 Hegenberger Rd., Oakland, Calif. (94621)—**WYFR Okeechobee, Fla.** Four 100 kw transmitters and two 50 kw transmitters in Florida. Broadcasting on various frequencies, in English to Europe, Africa and the Americas (including Caribbean area), in German to Europe and South America, in Russian to East Europe and South America, in Arabic and French to Europe and North Africa, and in Spanish to South Europe, Central and South America, in Portuguese to South America. Harold Camping, pres; Thomas Schaff, prog mgr; Daniel Elyea, st mgr. Format: Relig.

Far East Broadcasting Co., Friendship Station, Redwood City, Calif. (94063). (415) 591-7374.—**KGEI San Francisco/Redwood City, Calif.** with 50 kw and 250 kw, broadcasting in English, Spanish, and German to Mexico, Central America, the Caribbean and South America; and in Japanese, Russian, Ukrainian, Chinese, and English to the USSR, China, Japan and Southeast Asia. Steve Overstreet, bus mgr; Jack Brooks, mgr-chief engr. Format: Relig.

Trans World Radio Pacific, 560 Main St., Chatham, N.J. 07928. (201) 635-5775 **KTWR Agana, Guam**—Two 100-kw shortwave transmitters to broadcast to the eastern part of the Soviet Union and the Far East. Format: Religious (10 languages). Paul E. Freed, pres; Thomas J. Lowell, field dir; Doug Fetters, chief engr.

United Nations Radio & Visual Services, New York 10017. (212) 754-1234 Coverage of UN meetings & other events on film, video & sound; radio broadcasts in 18 languages, documentary film prod. Marcel Martin, dir; George Movshon, prin officer; Erik Valters, chief radio; Gilbert Lauzun, chief visual; Daphne Brooke-Landis, prom & distribution.

World International Broadcasters Inc., Box 88, Red Lion, Pa. (17356)—**WINB Red Lion, Pa.**, Beams programs to Western Europe, the Mediterranean and North Africa. John H. Norris, pres; Dorothy Norris, VP; Dario D. Schoff, VP gen mgr; Patricia Norris Slaughter, sec and dir; John C. Norris, dir; and Mary Norris Michel, dir. Format: Relig.

Voice of America

Headquarters: 330 Independence Ave. S.W., Washington. (202) 755-4180. Hans N. (Tom) Tuch, deputy dir & acting dir; Robert Kays, dir, programs; Robert H. Henry, dir, administration; Kenneth Langenbeck, engr dir. Public info office: 755-4744.

Policy

By law, the Voice of America, a part of the International Communication Agency, operates under the following directive: "The long-range interests of the United States are served by communicating directly with the peoples of the world by radio. To be effective, the Voice of America must win the attention and respect of listeners. These principles will govern VOA broadcasts:

"1. VOA will serve as a consistently reliable and authoritative source of news. VOA news will be accurate, objective and comprehensive.

"2. VOA will represent America, not any single segment of American society, and will therefore present a balanced and comprehensive projection of significant American thought and institutions.

"3. VOA will present the policies of the United States clearly and effectively, and will also present responsible discussion and opinion on these policies."

To implement this directive, these broadcasts present news and news-related items of American and world events, news analyses, commentaries, correspondents' reports, editorial roundups, and feature material such as documentaries, roundtable discussions, interviews and special events all of which provides overseas audiences with a balanced and accurate concept of the many facets of American life and clear information regarding U.S. policies.

Facilities

The Voice of America has a network of 109 transmitters: 41 in the continental United States and 68 overseas. These are short and medium wave stations ranging in power from 35 kw to 1,000 kw. The largest transmitter complex is at Greenville, N.C. There, 18 transmitters relay programs received via microwave from the Washington studios to audiences and relay stations abroad over 73 directional antennas. Total power at Greenville is 4,800 kw. Other domestic facilities are at Bethany, Ohio; Marathon, Fla. (MW); Delano and Dixon, both California.

Overseas relay stations are at: Munich, Germany; Kavala and Rhodes, Greece; Tangier, Morocco; Monrovia, Liberia; Tinang and Poro, The Philippines; Woolferton, England; Colombo, Sri Lanka; Bangkok, Thailand. These include short and medium wave transmitters, among which are three one-megawatt transmitters. VOA's total power is now 21,840,000 watts.

Local Placement

Many VOA tapes, music recordings and script materials are furnished by International Communication Agency offices overseas for local distribution and broadcast. Other relays and rebroadcasts are made through arrangements with local broadcasters in Western Europe, Africa, the Near East, South Asia, the Far East and Latin America. For example, VOA's Spanish-language feed of 20 daily (M-F) correspondent reports are broadcast a total of 1,200 times on stations and networks throughout the southern hemisphere.

Voice of America Weekly Language Broadcasts (hours and minutes per week), July 1978

Albanian 7:00	Latvian 7:00
Arabic (Near East & North Africa) 52:30	Lithuanian 7:00
Armenian 7:00	Polish 17:30
Bengali 7:00	Portuguese (Africa, Europe & Latin America) 28:00
Bulgarian 10:30	Romanian 10:30
Burmese 7:00	Russian 98:00
Chinese 59:30	Serbo-Croatian 7:00
Czech-Slovak 14:00	Slovenian 3:30
English (inclusive to all areas) 219:30	Spanish (Latin America) 38:00
Estonian 7:00	Swahili 7:00
French (Africa) 37:00	Thai 3:30
Georgian 7:00	Turkish 3:30
Greek 3:30	Ukrainian 28:00
Hindi 7:00	Urdu 7:00
Hungarian 17:30	Uzbek 7:00
Indonesian 21:00	Vietnamese 21:00
Khmer 7:00	Total Broadcasts 802:30
Korean 10:30	
Lao 7:00	

Radio Free Europe/ Radio Liberty

Radio Free Europe/Radio Liberty, RFE/RL Inc.

Oettingerstr 67, am Englischen Garten, 8000 Munich 22, Germany. Dr. Glenn W. Ferguson, pres & chief exec officer.

1201 Connecticut Ave. N.W., Washington 20036. William A. Buell, VP.

Broadcasts to East Europe in Bulgarian, Czech, Slovak, Hungarian, Polish and Romanian; broadcasts to the Soviet Union in Russian, Ukrainian, Belorussian, Armenian, Azeri, Georgian, Lithuanian, Estonian, Latvian, Tatar-Bashkir, Kazak, Kirghiz, Tajik, Turkmen, Uzbek.

The Board for International Broadcasting

1030 15th St. N.W., Suite 430, Washington 20005. (202) 254-8040. Established by Congress in 1973, the board evaluates and makes grants to Radio Free Europe and Radio Liberty and assures that funds are applied consistently with U.S. foreign policy. Board members are John A. Gronouski, chmn; Rita E. Hauser, Frank Markoe Jr., John T. Murphy, Thomas Henry Quinn; ex officio: Glenn Ferguson, John S. Hayes. Staff: Walter R. Roberts, exec dir; George Jacobs, engr dir; James Critchlow, rch off; Anatole Shub, prog off; Arthur D. Levin, budget & admin off.

American Forces Radio and Television Service

AFRTS operates 300 AM and FM radio stations and 118 television stations around the world. Some are broadcast operations and some carried on closed circuit systems of various types. AFRTS stations broadcasting in U.S. territory (primarily Alaska and the Pacific), in Canada and in the Caribbean are listed below.

HQ. AFRT. 1117 N. 19th St., 4th Fl, Arlington, Va 22209. (202) 694-1810. Robert Cranston, dir; Lieutenant Colonel William Duerre, chief field opns; Major Lawrence Pollack, opns officer.

VOA, Radio Free Europe, AFRTS

AFRTS-Washington. 1117 N. 19th St., 3rd Fl, Arlington, Va. 22209. (202) 694-4821. Kirk H. Logie, chief AFRTS-W; Hoyt L. Wertz, chief broadcast service; Bertram Gruen, chief, tech div.

AFRTS-Los Angeles. 1016 N. McCadden Pl., Los Angeles 90038. Col. FA. McBride, USA, dir; R.C. de la Torre, deputy; John J. Brown, prog dir; R.C. Vinson, industry liaison dir.

Alaska

The American Forces Radio and Television Service operates radio stations over 200 watts in Alaska at the following locations:

- Adak—890 khz; 250 w
- Adak (FM)—101.1 mhz; 250 w
- Ft. Greeley—980 khz; 250 w
- Galena—570 khz; 250 w
- King Salmon—970 khz; 250 w
- Kodiak—960 khz; 250 w
- Shemya (FM)—101.8 mhz; 1.3 kw
- Shemya—1240 khz; 250 w
- Talaino—1450 khz; 250 w

Guam

The American Forces Radio and Television Service operates radio stations in Guam at the following locations:

- Andersen—1300 khz; 0.5 w
- Andersen—1090 khz; 6 w
- Andersen (FM)—89.5 mhz; 17 w
- Barrigada—1460 khz; 25 w
- Finigayan—1550 khz; 25 w
- Naval Air Station—1360 khz; 25 w
- Naval Magazine—1340 khz; 25 w
- Naval Station—1300 khz; 25 w
- Nimitz Hill—1240 khz; 25 w
- S. Finigayan Housing—1590 khz; 25 w
- U.S. Naval Facility—1600 khz; 25 w

Puerto Rico

The American Forces Radio and Television Service operates radio stations in Puerto Rico at the following locations:

- Ft. Allen—1200 khz; 0.5 w
- Ft. Allen (FM)—90.5 mhz; 60 w
- Ramey AB (FM)—90.5 mhz; 15 w
- Roosevelt Roads—1200 khz; 50 w
- Roosevelt Roads (FM Stereo)—90.5 mhz; 250 w
- San Juan/Ft. Buchanan—1040 khz; 50 w
- San Juan/Ft. Buchanan (FM)—90.5 mhz; 350 w
- Vieques Island/Camp Garcia (FM)—89.5 mhz; 10 w

Micronesia

The American Forces Radio and Television Service operates radio stations in Micronesia at the following locations:

- Kwajalein—1220 khz; 1 kw
- Kwajalein (FM)—100 mhz; 1 kw

AFRTS stations elsewhere in U.S. Pacific Territory:

- Phoenix Islands
- Canton Island—1385 khz; 250 w
- Midway Island—920 khz; 250 w
- Wake Island—1490 khz; 50 w

Newfoundland

The American Forces Radio and Television Service operates a radio station in Newfoundland at:

- Argentina—1480 khz; 250 w-D

Greenland

The American Forces Radio and Television Service operates radio stations in Greenland at the following locations:

- Sondrestrom—1420 khz; 250 w
- Thule—1425 khz; 1 kw
- Thule—1210 khz; 250 w

Cuba

The American Forces Radio and Television Service operates radio stations in Cuba at the following locations:

- Guantanamo Bay—1340 khz; 1 kw
- Guantanamo Bay (FM)—103 mhz; 40 w
- Guantanamo Bay (FM Stereo)—102 mhz; 1 kw

Chico	Butte	127,800
Claremont	Los Angeles	6,890,200
Clovis	Fresno	465,500
Coachella	Riverside	1,278,100*
Compton	Los Angeles	6,890,200
Concord	Contra Costa	607,200
Corona	Riverside	1,278,100*
Crescent City	Del Norte	15,600
Cupertino	Santa Clara	1,224,200
Davis	Yolo	105,800
Delano	Kearn	360,700
Dinuba	Tulare	221,800
El Cajon	San Diego	1,690,600
El Centro	Imperial	88,700
El Cerrito	Contra Costa	607,200
Escondido	San Diego	1,690,600
Eureka	Humboldt	106,700
Fall Brook	San Diego	1,690,600
Fort Bragg	Mendocino	61,900
Fortuna	Humboldt	106,700
Fowler	Fresno	465,500
Fremont	Alameda	3,165,300*
Fresno	Fresno	465,500
Garden Grove	Orange	1,824,600
Gilroy	Santa Clara	1,224,200
Glendale	Los Angeles	6,890,200
Hanford	Kings	72,400
Hemet	Riverside	1,278,100*
Hollister	San Benito	20,600
Independence	Inyo	17,900
Indio	Riverside	1,278,100*
Inglewood	Los Angeles	6,890,200
Irvine	Orange	1,824,600
Jackson	Amador	16,500
King City	Monterey	277,900
La Canada	Los Angeles	6,890,200
Lake Arrowhead	San Bernardino	1,278,100*
Lake Isabella	Kern	360,700
Lakeport	Lake	29,300
Lancaster	Los Angeles	6,890,200
Lemoore	Kings	72,400
Livermore	Alameda	3,165,300
Lodi	San Joaquin	303,000
Loma Linda	San Bernardino	1,278,100*
Lompoc	Santa Barbara	296,000
Long Beach	Los Angeles	6,890,200
Los Altos	Santa Clara	1,224,200
Los Angeles	Los Angeles	6,890,200
Los Banos	Merced	124,900
Los Gatos	Santa Clara	1,224,200
Madera	Madera	50,100
Mammoth Lakes	Mono	7,500
Manteca	San Joaquin	303,000
Mariposa	Mariposa	9,700
Marysville	Yuba	47,200
McFarland	Kern	360,700
Mendocino	Mendocino	61,900
Merced	Merced	124,900
Mission Viejo	Orange	1,824,600
Modesto	Stanislaus	240,800
Mojave	Kern	360,700
Monterey	Monterey	277,900
Monte Rio	Sonoma	264,900
Moraga	Contra Costa	607,200
Morro Bay	San Luis Obispo	140,800
Mt. Shasta	Siskiyou	35,900
Mountain View	Santa Clara	1,224,200
Napa	Napa	296,200*
Needles	San Bernardino	1,278,100*
Nevada City	Nevada	38,000
Newport Beach	Orange	1,824,600
Oakland	Alameda	3,165,300*
Oceanside	San Diego	1,690,600
Ojai	Ventura	471,100
Ontario	San Bernardino	1,278,100*
Oroville	Butte	127,800
Oxnard	Ventura	471,100
Pacific Grove	Monterey	277,900
Palm Desert	Riverside	1,278,100*
Palm Springs	Riverside	1,278,100*
Palmdale	Los Angeles	6,890,200
Palo Alto	Santa Clara	1,224,200
Paradise	Butte	127,800
Pasadena	Los Angeles	6,890,200
Paso Robles	San Luis Obispo	140,800
Patterson	Stanislaus	240,800
Pebble Beach	Monterey County	277,900
Petaluma	Sonoma	264,900
Pismo Beach	San Luis Obispo	607,200
Pittsburg	Contra Costa	607,200
Pomona	Los Angeles	6,890,200
Port Hueneme	Ventura	471,100
Porterville	Tulare	221,800
Quincy	Plumas	15,100
Red Bluff	Tehama	33,500

Redding	Shasta	96,900
Redlands	San Bernardino	1,278,100*
Redondo Beach	Los Angeles	6,890,200
Ridgecrest	Kern	360,700
Rio Vista	Solano	296,200*
Riverside	Riverside	1,278,100*
Roseville	Placer	100,500
Sacramento	Sacramento	922,700*
St. Helena	Napa	296,200*
Salinas	Monterey	277,900
San Bernardino	San Bernardino	1,278,100*
San Clemente	Orange	1,824,600
San Diego	San Diego	1,690,600
San Fernando	Los Angeles	6,890,200
San Francisco	San Francisco	3,165,300*
San Gabriel	Los Angeles	6,890,200
San Jose	Santa Clara	1,224,200
San Luis Obispo	San Luis Obispo	140,800
San Mateo	San Mateo	585,500
San Rafael	Marin	220,300
Santa Ana	Orange	1,824,600
Santa Barbara	Santa Barbara	296,600
Santa Clara	Santa Clara	1,224,200
Santa Cruz	Santa Cruz	172,200
Santa Maria	Santa Barbara	296,600
Santa Monica	Los Angeles	6,890,200
Santa Paula	Ventura	471,100
Santa Rosa	Sonoma	264,900
Seaside	Monterey	277,900
Shafter	Kern	360,700
Sonora	Tuolumne	27,800
South Lake Tahoe	El Dorado	69,300
Stockton	San Joaquin	303,000
Stanford	Santa Clara	1,224,200
Susanville	Lassen	19,100
Taft	Kern	360,700
Thousand Oaks	Ventura	471,100
Torrance	Los Angeles	6,890,200
Tracy	San Joaquin	303,000
Travis AFB	Solano	200,800
Truckee	Nevada	38,400
Tulare	Tulare	221,800
Turlock	Stanislaus	240,800
Twentynine Palms	San Bernardino	1,278,100*
Ukiah	Mendocino	61,900
Vacaville	Solano	296,200*
Vallejo	Solano	296,200*
Ventura	Ventura	471,100
Victorville	San Bernardino	1,278,100*
Visalia	Tulare	221,800
Vista	San Diego	1,690,600
Walnut	Los Angeles	6,890,200
Walnut Creek	Contra Costa	607,200
Wasco	Kern	360,700
Watsonville	Santa Cruz	172,200
West Covina	Los Angeles	6,890,200
West Sacramento	Yolo	105,800
Willows	Glenn	19,600
Woodland	Yolo	105,800
Yreka	Siskiyou	35,900
Yuba City	Sutter	48,300

Colorado

Alamosa	Alamosa	12,500
Arvada	Jefferson	335,300
Aspen	Pitkin	10,100
Aurora	Adams	228,100
Boulder	Boulder	172,300
Breckenridge	Summit	6,000
Brighton	Adams	228,100
Brush	Morgan	21,700
Burlington	Kit Carson	7,700
Canon City	Fremont	27,100
Colorado Springs	El Paso	284,900*
Cortez	Montezuma	15,100
Craig	Moffat	9,000
Delta	Delta	20,000
Denver	Denver	1,490,400*
Durango	La Plata	24,400
Englewood	Arapahoe	237,100
Estes Park	Larimer	127,200
Fort Collins	El Paso	284,900*
Fort Morgan	Morgan	21,700
Glenwood Springs	Garfield	18,600
Grand Junction	Mesa	68,000
Greeley	Weld	112,000
Gunnison	Gunnison	9,000
Ignacio	La Plata	24,400
La Junta	Otero	25,000
Lakewood	Denver	1,490,400*
Lamar	Prowers	14,000
Leadville	Lake	8,600
Littleton	Arapahoe	237,100
Longmont	Boulder	1,490,400*
Loveland	Larimer	127,200

County or Market Population

Manitou Springs	El Paso	284,900*
Monte Vista	Rio Grande	10,600
Montrose	Montrose	21,900
Morrison	Jefferson	335,900
Oak Creek	Routt	11,500
Pagosa Springs	Archuleta	3,300
Pueblo	Pueblo	126,800
Rifle	Garfield	18,600
Rocky Ford	Otero	25,000
Salida	Chaffee	12,300
Security	El Paso	284,900*
Steamboat Springs	Routt	11,500
Sterling	Logan	19,000
Telluride	San Miguel	2,200
Trinidad	Los Animas	15,600
Vail	Eagle	10,800
Walsenburg	Huerfano	6,600
Windsor	Weld	112,800
Wray	Yuma	9,600

Connecticut

Ansonia	New Haven	767,800
Berlin	Hartford	1,067,200*
Bridgeport	Fairfield	803,700
Bristol	Hartford	1,067,200*
Brookfield	Fairfield	803,700
Danbury	Fairfield	803,700
Derby	New Haven	768,800
Fairfield	Fairfield	803,700
Greenwich	Fairfield	803,700
Groton	New London	246,500
Hamden	New Haven	767,800
Hartford	Hartford	1,067,200*
Manchester	Hartford	1,067,200*
Meriden	New Haven	767,800
Middlefield	Middlesex	128,000
Middletown	Middlesex	128,000
Milford	New Haven	767,000
Monroe	Fairfield	803,000
Naugatuck	New Haven	767,000
New Britain	Hartford	1,067,200*
New Canaan	Fairfield	803,000
New Haven	New Haven	767,000
New London	New London	246,500
Norwalk	Fairfield	803,000
Norwich	New London	246,500
Old Saybrook	Middlesex	128,000
Putnam	Windham	96,600
Ridgefield	Fairfield	803,000
Southington	Hartford	1,067,200*
Stamford	Fairfield	803,000
Storrs	Tolland	115,200
Torrington	Litchfield	152,600
Wallingford	New Haven	767,800
Waterbury	New Haven	767,800
West Hartford	Hartford	1,067,200*
West Haven	New Haven	767,800
Westport	Fairfield	803,000
Willimantic	Windham	96,600
Windsor	Hartford	1,067,200*

Delaware

Bethany Beach	Sussex	91,700
Dover	Kent	96,000
Georgetown	Sussex	91,700
Hockessin	New Castle	526,100*
Milford	Sussex	91,700
Newark	New Castle	526,100*
Rehoboth Beach	Sussex	91,700
Seaford	Sussex	91,700
Willmington	New Castle	526,100*

D.C.

Washington		3,071,200*
------------	--	------------

Florida

Apopka	Orange	619,200*
Arcadia	De Soto	19,500
Duval	Duval	728,200*
Auburndale	Polk	291,800
Avon Park	Highlands	47,000
Bartow	Polk	291,800
Belle Glade	Palm Beach	501,800
Blountstown	Calhoun	8,400
Boca Raton	Palm Beach	501,800
Bonita Springs	Lee	179,100
Boynton Beach	Palm Beach	501,800
Bradenton	Manatee	134,600
Brooksville	Hernando	33,900
Cape Coral	Lee	179,100
Chattahoochee	Gadsden	36,600
Chiefland	Levy	17,600

County or Market Population

Chipley	Washington	13,400	St. Petersburg	Pinellas	1,463,700*	Monroe	Walton	31,300
Clearwater	Pinellas	1,463,700*	St. Petersburg Beach	Pinellas	1,463,700*	Montezuma	Macon	13,100
Clermont	Lake	97,900	Starke	Bradford	17,600	Morrow	Clayton	144,300
Clewiston	Hendry	16,900	Stuart	Martin	52,700	Moultrie	Colquitt	34,600
Cocoa	Brevard	234,400	Tallahassee	Leon	149,100*	Nashville	Berrien	12,900
Cocoa Beach	Brevard	234,400	Tampa	Hillsborough	1,463,700*	Newnan	Coweta	37,300
Coral Gables	Dade	1,513,700	Titusville	Brevard	234,400	North Atlanta	Fulton	1,900,100*
Crestview	Okaloosa	113,600	Valparaiso	Okaloosa	113,600	Ocilla	Irwin	8,400
Crystal River	Citrus	45,200	Venice	Savasota	177,800	Perry	Houston	73,400
Cypress Gardens	Polk	291,800	Vero Beach	Indian River	51,200	Quitman	Brooks	13,700
Dade City	Pasco	147,600	Wauchula	Hardee	19,100	Reidsville	Tattnall	16,400
Daytona Beach	Volusia	229,800	West Palm Beach	Palm Beach	501,800	Rockmart	Polk	31,600
Defuniak Springs	Walton	18,600	Winter Garden	Orange	619,200*	Rome	Floyd	78,400
DeLand	Volusia	229,800	Winter Haven	Polk	291,800	Rossville	Walker	56,800
Delray Beach	Palm Beach	501,800	Winter Park	Orange	619,200*	Royston	Franklin	14,000
Dunedin	Pinellas	1,463,700*	Zephyrhills	Pasco	147,600	Sandersville	Washington	16,700
Dunnellon	Marion	106,400	Georgia			Savannah	Chatham	203,800*
Englewood	Sarasota	177,800	Adel	Cook	12,300	Smyrna	Cobb	264,300
Eustis	Lake	97,900	Albany	Dougherty	102,000*	Soperton	Treutlen	6,200
Fernandina Beach	Nassau	32,100	Alma	Bacon	9,600	Springfield	Effingham	16,100
Fort Lauderdale	Broward	952,800	Americus	Sumter	27,800	Statesboro	Bulloch	33,900
Fort Myers	Lee	179,100	Ashburn	Turner	8,800	Summerville	Chattooga	22,900
Fort Pierce	Saint Lucie	73,500	Athens	Clarke	76,900	Swainsboro	Emanuel	20,400
Fl. Walton Beach	Okaloosa	113,600	Atlanta	Fulton	1,900,100*	Sylvania	Screven	12,600
Gainesville	Alachua	140,900	Augusta	Richmond	281,300*	Sylvester	Worth	17,000
Goulds	Dade	1,513,700	Austell	Cobb	264,300	Tallapoosa	Haralson	17,500
Green Cove Springs	Clay	56,000	Bainbridge	Decatur	25,800	Thomaston	Upson	24,600
Haines City	Polk	291,800	Barnesville	Lamar	11,600	Thomasville	Thomas	38,300
Hialeah	Dade	1,513,700	Baxley	Appling	15,000	Thomson	McDuffie	18,500
Hollywood	Broward	952,800	Blackshear	Pierce	11,000	Tifton	Tift	31,600
Holiday	Pinellas	1,463,700*	Blakely	Early	12,900	Toccoa	Stephens	22,700
Homestead	Dade	1,513,700	Blue Ridge	Fannin	14,600	Valdosta	Lowndes	63,600
Immokalee	Collier	71,000	Bremen	Haralson	17,500	Vidalia	Toombs	21,600
Indian Rocks Beach	Pinellas	1,463,700*	Brunswick	Glynn	47,600	Waynesboro	Warner Robins	73,400
Inverness	Citrus	45,200	Buford	Gwinnett	132,300	Washington	Wilkes	10,200
Jacksonville	Duval	728,200*	Cairo	Grady	19,300	Waycross	Ware	36,300
Jacksonville Beach	Duval	728,200*	Calhoun	Gordon	27,700	Waynesboro	Burke	17,900
Jupiter	Palm Beach	501,800	Camilla	Mitchell	19,000	West Point	Troup	44,100
Key West	Monroe	52,100	Canton	Cherokee	41,600	Winder	Barrow	20,600
Kissimmee	Osceola	42,500	Carrollton	Carroll	54,700	Hawaii		
Lake City	Columbia	30,100	Cartersville	Bartow	36,800	Eleele	Kauai	36,200
Lake Wales	Polk	291,800	Cedartown	Polk	31,600	Hilo	Hawaii	80,600
Lake Worth	Palm Beach	501,800	Chatsworth	Murray	16,800	Honolulu	Honolulu	738,500
Lakeland	Polk	291,800	Clarksville	Habersham	24,500	Kahului	Mau	60,200
Largo	Pinellas	1,463,700*	Claxton	Evans	8,700	Kailua	Honolulu	738,500
Leesburg	Lake	97,900	Clayton	Rabun	10,000	Kealahoukua	Hawaii	80,600
Lehigh Acres	Lee	179,100	Cleveland	White	8,600	Lihue	Kauai	36,200
Live Oak	Suwannee	19,100	Cochran	Bleckley	10,600	Wailuku	Mau	60,200
Madison	Madison	14,900	Columbus	Muscogee	229,000*	Waipahu	Honolulu	738,500
Maccleny	Baker	14,500	Commerce	Jackson	24,400	Idaho		
Marathon	Monroe	52,100	Cordele	Crisp	19,600	Blackfoot	Bingham	34,000
Marco Island	Collier	71,000	Cornelia	Habersham	24,500	Boise	Ada	150,900
Marianna	Jackson	41,200	Covington	Newton	34,300	Bonnors Ferry	Boundary	6,800
Melbourne	Brevard	234,400	Cumming	Forsyth	22,600	Burley	Cassia	19,500
Miami	Dade	1,513,700	Cuthbert	Randolph	8,800	Caldwell	Canyon	76,300
Miami Beach	Dade	1,513,700	Dalton	Whitfield	62,000	Coeur D'Alene	Kootenai	49,300
Milton	Santa Rosa	51,700	Dawson	Terrell	11,000	Emmett	Gem	11,300
Monticello	Jefferson	9,600	Decatur	DeKalb	477,600	Grangeville	Idaho	13,100
Mount Dora	Lake	97,900	Donaldsonville	Seminole	8,200	Hailey	Blaine	8,300
Naples	Collier	71,000	Douglasville	Coffee	25,200	Idaho Falls	Bonneville	61,000
New Port Richey	Pasco	147,600	Dublin	Coffee	25,200	Jerome	Jerome	14,000
New Smyrna Beach	Volusia	229,800	East Point	Laurens	34,400	Lewiston	Nez Perce	32,500
Oakland Park	Broward	952,800	Eastman	Fulton	1,900,000*	McCall	Valley	4,500
Ocala	Marion	106,400	Eatonton	Dodge	16,300	Montpelier	Bear Lake	6,800
Ocoee	Orange	619,200*	Elberton	Putman	8,600	Moscow	Latah	27,500
Okeechobee	Okeechobee	20,000	Elijah	Elbert	17,900	Mountain Home	Elmore	20,600
Orange Park	Clay	56,000	Fitzgerald	Gilmer	10,700	Nampa	Canyon	76,300
Orlando	Orange	619,200*	Forsyth	Ben Hill	14,200	Orofino	Clearwater	9,500
Palatka	Putnam	46,200	Fort Valley	Monroe	12,400	Payette	Payette	15,400
Palm Beach	Palm Beach	501,800	Gainesville	Peach	20,100	Pocatello	Bannock	61,800
Panama City	Bay	95,700	Garden City	Hall	70,200	Preston	Franklin	8,800
Panama City Beach	Bay	95,700	Glennville	Chatham	203,800*	Rexburg	Madison	19,200
Pensacola	Escambia	280,000*	Gordon	Tattnall	16,400	Rupert	Minidoka	19,500
Perry	Taylor	13,600	Hawkinsville	Wilkinson	10,000	Salmon	Lemhi	6,400
Pine Castle	Orange	619,200*	Hazlehurst	Spalding	45,800	Sandpoint	Bonner	20,500
Pinellas Park	Pinellas	1,463,700*	Hinesville	Hart	16,700	Soda Springs	Caribou	8,100
Plant City	Hillsborough	1,463,700*	Jackson	Pulaski	8,100	St. Anthony	Fremont	10,600
Plantation Key	Broward	952,800	Jasper	Jeff Davis	11,300	St. Maries	Benewah	7,800
Pompano Beach	Broward	952,800	Jesup	Liberty	22,700	Sun Valley	Blaine	8,300
Port Charlotte	Charlotte	49,500	Lafayette	Butts	12,200	Twin Falls	Twin Falls	48,700
Port St. Joe	Gulf	10,400	La Grange	Pickens	10,300	Wallace	Shoshone	18,300
Punta Gorda	Charlotte	49,500	Lawrenceville	Wayne	19,700	Weiser	Washington	8,800
Quincy	Gadsden	36,600	Louisville	Walker	56,800	Illinois		
Rivera Beach	Palm Beach	501,800	Lyons	Troup	44,100	Alton	Madison	243,500
Sanford	Seminole	149,400	Macon	Gwinnett	132,300	Anna	Union	17,100
Sarasota	Sarasota	177,800	Madison	Jefferson	16,300	Arlington Heights	Cook	7,001,000*
Sebring	Highlands	47,800	Manchester	Toombs	21,600	Aurora	Kane	272,100
South Daytona	Volusia	229,800	Marietta	Bibb	239,500*	Barrington	Lake	410,500
South Miami	Dade	1,513,700	McRae	Morgan	10,900	Beardstown	Cass	14,400
St. Augustine	St. Johns	43,000	Metter	Meriwether	20,500	Belleville	Saint Clair	280,300
			Milledgeville	Cobb	264,300	Belvidere	Boone	26,500
			Millen	Telfair	10,800	Benton	Franklin	42,700
				Candler	6,700	Bloomington	McLean	119,800
				Baldwin	34,000			
				Jenkins	8,200			

County or Market Population

Cahokia	St. Clair	280,300	Park Ridge	Cook	7,001,000*	Monticello	White	21,500
Cairo	Alexander	11,900	Pekin	Tazewell	130,000	Mt. Vernon	Posey	23,800
Canton	Fulton	44,000	Peoria	Peoria	362,000*	Muncie	Delaware	127,500
Carbondale	Jackson	54,500	Peru	LaSalle	104,500	New Albany	Floyd	56,000
Carlinville	Macoupin	46,800	Pittsfield	Pike	19,200	New Castle	Henry	54,400
Carmi	White	17,000	Plano	Kendall	32,300	Noblesville	Hamilton	75,500
Carthage	Hancock	20,900	Pontiac	Livingston	39,000	North Manchester	Wabash	35,600
Casey	Clark	15,800	Princeton	Bureau	35,000	North Vernon	Jennings	21,100
Centralia	Marion	40,000	Quincy	Adams	70,400	Notre Dame	St. Joseph	274,400*
Champaign	Champaign	168,600	Rantoul	Champaign	168,600	Paoli	Orange	17,800
Charleston	Coles	51,800	River Grove	Cook	7,001,000*	Pendleton	Madison	137,500
Chester	Randolph	33,000	Robinson	Crawford	19,200	Peru	Miami	39,800
Chicago	Cook	7,001,000*	Rochelle	Ogle	41,800	Plainfield	Hendricks	63,200
Cicero	Cook	7,001,000*	Rock Island	Rock Island	370,000*	Plymouth	Marshall	38,600
Chicago Heights	Cook	7,001,000*	Rockford	Winnebago	268,000*	Portland	Jay	24,000
Chillicothe	Peoria	362,000*	Rockton	Winnebago	268,000*	Princeton	Gibson	31,400
Clinton	DeWitt	17,000	Salem	Marion	40,000	Rensselaer	Jasper	24,400
Columbia	Monroe	18,300	Savanna	Carroll	18,700	Richmond	Wayne	73,800
Cresthill	Will	312,300	Shelbyville	Shelby	22,700	Rochester	Fulton	16,900
Crete	Will	312,300	Skokie	Cook	7,001,000*	Rockville	Parke	15,800
Crystal Lake	McHenry	132,200	Sparta	Randolph	33,000	Rushville	Rush	19,900
Danville	Vermilion	101,600	Springfield	Sangamon	186,700*	Salem	Washington	20,300
Decatur	Macon	127,200	Sterling	Whiteside	66,500	Scottsburg	Scott	19,600
De Kalb	De Kalb	71,800	Streator	LaSalle	105,400	Seymour	Jackson	33,900
Des Plaines	Cook	7,001,000*	Sullivan	Moultrie	12,600	Shelbyville	Shelby	38,600
Dixon	Lee	33,900	Summit	Cook	7,001,000*	South Bend	St. Joseph	274,400*
Downers Grove	Du Page	570,700	Taylorville	Christian	38,800	Sullivan	Sullivan	19,800
Dundee	Kane	272,100	Tuscola	Douglas	20,300	Tell City	Perry	18,200
Du Quoin	Perry	20,500	Urbana	Champaign	168,600	Terre Haute	Vigo	168,500*
East Moline	Rock Island	370,000*	Vandalia	Fayette	20,100	Valparaiso	Porter	99,700
East St. Louis	St. Clair	280,300	Watseka	Iroquois	34,000	Vevay	Switzerland	6,900
Edwardsville	Madison	243,500	Waukegan	Lake	410,500	Vincennes	Knox	38,900
Effingham	Effingham	29,000	West Frankfort	Franklin	42,700	Wabash	Wabash	35,600
Eldorado	Saline	26,800	Wheaton	DuPage	570,700	Warsaw	Kosciusko	54,900
Elgin	Kane	272,100	Winnebago	Winnebago	268,000*	Washington	Daviess	24,700
Elmhurst	Du Page	570,700	Winnetka	Cook	7,001,000*	West Lafayette	Tippecanoe	113,900
Elmwood Park	Cook	7,001,000*	Wood River	Madison	243,500	West Terre Haute	Vigo	168,500*
Elsah	Jersey	19,900	Woodstock	McHenry	132,200	Winchester	Randolph	29,200
Evanston	Cook	7,001,000*	Zion	Lake	410,500			
Fairfield	Wayne	17,000						
Flora	Clay	15,400	Indiana			Iowa		
Flossmoor	Cook	7,001,000*	Anderson	Madison	137,500	Algona	Kossuth	22,600
Freeport	Stephenson	46,900	Angola	Steuben	24,100	Ames	Story	70,500
Galesburg	Knox	60,500	Auburn	DeKalb	32,000	Ankeny	Polk	336,600*
Geneseo	Henry	56,700	Aurora	Dearborn	32,300	Atlantic	Cass	16,700
Geneva	Kane	272,100	Batesville	Ripley	23,600	Boone	Boone	26,000
Glen Ellyn	Du Page	570,300	Bedford	Lawrence	40,100	Burlington	Des Moines	44,800
Godfrey	Madison	243,500	Bloomington	Monroe	93,200	Carroll	Carroll	23,600
Granite City	Madison	243,500	Bluffton	Wells	25,100	Cedar Falls	Black Hawk	136,400
Greenville	Bond	14,700	Boonville	Warrick	36,500	Cedar Rapids	Linn	169,700
Harrisburg	Saline	26,800	Brazil	Clay	24,000	Centerville	Appahoose	15,300
Harvard	McHenry	132,200	Carmel	Hamilton	75,500	Charles City	Floyd	20,500
Harvey	Cook	7,001,000*	Centerville	Wayne	73,800	Cherokee	Cherokee	16,400
Havana	Mason	19,000	Chesterton	Porter	99,700	Clarinda	Page	18,600
Herrin	Williamson	53,400	Columbia City	Whitley	25,100	Clarion	Wright	16,500
Highland	Madison	243,500	Columbus	Bartholomew	61,500	Clear Lake	Cerro Gordo	45,100
Highland Park	Lake	410,500	Connersville	Fayette	28,100	Clinton	Clinton	58,700
Hinsdale	Du Page	570,700	Corydon	Harrison	24,300	Council Bluffs	Pottawattamie	85,700
Jacksonville	Morgan	35,100	Crawfordsville	Montgomery	34,300	Creston	Union	12,800
Jerseyville	Jersey	19,900	Crown Point	Lake	640,400*	Davenport	Scott	370,000*
Joliet	Will	312,300	Danville	Hendricks	63,200	Decorah	Winneshiek	21,700
Kankakee	Kankakee	94,100	Decatur	Adams	27,800	Denison	Crawford	17,900
Kewanee	Henry	56,700	Elkhart	Elkhart	128,700	Des Moines	Polk	336,000*
La Grange	Cook	7,001,000*	Elwood	Madison	137,500	Dubuque	Dubuque	96,500
Lake Forest	Lake	410,500	Evansville	Vanderburgh	289,200*	Emmetsburg	Palo Alto	12,900
Lansing	Cook	7,001,000*	Fort Wayne	Allen	373,500*	Estherville	Emmett	13,700
La Salle	La Salle	105,400	Frankfort	Clinton	29,800	Fairfield	Jefferson	14,200
Lawrenceville	Lawrence	17,000	Franklin	Johnson	70,800	Fort Dodge	Webster	46,700
Lincoln	Logan	29,600	Gary	Lake	640,400*	Fort Madison	Lee	40,000
Litchfield	Montgomery	30,300	Gaston	elaware	127,500	Ginnell	Poweshiek	19,200
Lockport	Will	312,300	Goshen	Elkhart	128,700	Humboldt	Humboldt	12,700
Loves Park	Winnebago	268,000*	Greencastle	Putnam	28,000	Independence	Buchanan	22,600
Macomb	McDonough	39,600	Greenfield	Hancock	42,800	Indianola	Warren	33,400
Marion	Williamson	53,400	Greensburg	Decatur	23,500	Iowa City	Johnson	77,600
Mattoon	Coles	51,800	Hammond	Lake	640,400*	Iowa Falls	Hardin	21,800
McLeansboro	Hamilton	8,000	Hartford City	Blackford	15,900	Keokuk	Lee	40,000
Mendota	LaSalle	105,400	Howe	Lagrange	23,800	Knoxville	Marion	28,000
Metropolis	Massac	13,900	Huntingburg	Dubois	32,100	Le Mars	Plymouth	24,300
Moline	Rock Island	370,000*	Huntington	Huntington	34,400	Maquoketa	Jackson	22,100
Monmouth	Warren	20,700	Indianapolis	Marion	1,144,200*	Marshalltown	Marshall	42,800
Monticello	Piatt	16,200	Jasper	Dubois	32,100	Mason City	Cerro Gordo	45,100
Morris	Grundy	29,300	Jeffersonville	Clark	85,400	Mt. Vernon	Linn	169,700
Morrison	Whiteside	66,500	Kendallville	Noble	32,600	Mt. Pleasant	Henry	17,400
Morton	Tazewell	130,000	Knox	Starke	20,500	Muscataine	Muscataine	39,800
Mt. Carmel	Wabash	13,000	Kokomo	Howard	104,300*	Newton	Jasper	36,700
Mt. Vernon	Jefferson	34,600	Lafayette	Tippecanoe	113,900	Oelwein	Fayette	25,700
Murphysboro	Jackson	54,500	La Porte	La Porte	104,900	Oskaloosa	Mahaska	21,500
Naperville	Du Page	570,800	Lebanon	Boone	33,000	Ottumwa	Wapello	38,500
Normal	McLean	119,800	Linton	Greene	28,600	Pella	Marion	28,000
Oak Park	Cook	7,001,000*	Logansport	Cass	39,100	Perry	Dallas	27,100
Olney	Richland	17,500	Lowell	Lake	640,400*	Red Oak	Montgomery	13,100
Ottawa	La Salle	105,400	Madison	Jefferson	27,000			
Pana	Christian	38,800	Marion	Grant	82,500			
Paris	Edgar	21,500	Martinsville	Morgan	49,600			
Park Forest	Cook	7,001,000*	Michigan City	LaPorte	104,900			

County or Market Population

Sheldon	O'Brien	17,000
Shenandoah	Page	18,600
Sioux Center	Sioux	29,900
Sioux City	Woodbury	120,800*
Spencer	Clay	19,200
Storm Lake	Buena Vista	20,400
Twin Lakes	Calhoun	13,500
Washington	Washington	18,700
Waterloo	Black Hawk	136,400
Waukon	Allamakee	15,400
Waverly	Bremer	25,000
Webster City	Hamilton	17,700*
West Des Moines	Polk	336,000*

Kansas

Abilene	Dickinson	20,700
Arkansas City	Colwell	32,300
Atchison	Atchison	18,000
Baldwin City	Douglas	70,600
Chanute	Neosho	17,700
Coffeyville	Montgomery	38,100
Colby	Thomas	8,400
Concordia	Cloud	12,800
Derby	Sedgwick	391,700*
Dodge City	Ford	24,600
El Dorado	Butler	39,600
Emporia	Lyon	32,100
Fairway	Johnson	248,300
Fort Scott	Bourbon	15,900
Garden City	Finney	22,600
Goodland	Sherman	8,500
Great Bend	Barton	31,100
Hays	Ellis	26,200
Hiawatha	Brown	11,100
Hillsboro	Marion	13,800
Hutchinson	Reno	65,000
Independence	Montgomery	38,100
Iola	Allen	15,100
Junction City	Geary	31,500
Kansas City	Wyandotte	176,900
Larned	Larned	8,700
Lawrence	Douglas	70,600
Leavenworth	Leavenworth	60,300
Liberal	Seward	16,600
Lyons	Rice	11,800
Manhattan	Riley	63,500
Marysville	Marshall	13,800
McPherson	McPherson	25,800
Mission	Johnson	248,300
Newton	Harvey	28,900
Norton	Norton	6,500
Oberlin	Decatur	5,000
Ottawa	Franklin	19,500
Parsons	Labette	24,800
Phillipsburg	Phillips	8,100
Pittsburg	Crawford	36,000
Pratt	Pratt	10,000
Russell	Russell	8,500
Salina	Saline	51,300
Scott City	Scott	5,800
Topeka	Shawnee	180,200*
Ulysses	Grant	6,900
Wellington	Sumner	23,100
Wichita	Sedgwick	391,700*
Winfield	Cowley	32,300

Kentucky

Albany	Clinton	8,500
Ashland	Boyd	292,600*
Barbourville	Knox	27,500
Bardstown	Nelson	24,700
Beattyville	Lee	7,300
Benton	Marshall	23,500
Berea	Madison	50,900
Bowling Green	Warren	65,700
Brandenburg	Meade	18,000
Buffalo	Larue	11,200
Burkesville	Cumberland	7,000
Cadiz	Trigg	9,200
Campbellsville	Taylor	18,700
Carrollton	Carroll	8,700
Catietsburg	Boyd	292,600*
Cave City	Barren	31,000
Central City	Muhlenberg	32,900
Columbia	Adair	14,800
Corbin	Whitley	31,100
Covington	Kenton	131,800
Cumberland	Harlan	42,500
Cynthiana	Harrison	14,800
Danville	Boyle	23,400

Elizabethtown	Hardin	82,300
Elkhorn City	Pike	74,500
Elkton	Todd	11,200
Eminence	Henry	11,700
Erlanger	Kenton	131,800
Frankfort	Franklin	39,300
Franklin	Simpson	14,500
Ft. Campbell	Christian	150,500*
Ft. Knox	Hardin	82,300
Fulton	Fulton	9,600
Georgetown	Scott	19,700
Glasgow	Barren	31,000
Grayson	Carter	23,300
Greensburg	Green	11,100
Hardinsburg	Breckinridge	16,000
Harlan	Harlan	42,500
Harrodsburg	Mercer	18,200
Hartford	Ohio	20,500
Hawesville	Hancock	7,500
Hazard	Perry	30,300
Henderson	Henderson	37,200
Hindman	Knott	17,900
Hodgenville	Larue	11,200
Hopkinsville	Christian	150,500*
Inez	Martin	11,600
Irvine	Estill	13,600
Jackson	Breathitt	16,600
Jamestown	Russell	11,900
Jeffersonton	Jefferson	890,000*
Jenkins	Letcher	29,600
Lancaster	Garrard	9,300
Lebanon	Marion	16,700
Leitchfield	Grayson	19,100
Lexington	Fayette	301,200*
Liberty	Casey	14,700
London	Laurel	33,700
Louisa	Lawrence	12,500
Louisville	Jefferson	890,000*
Madisonville	Hopkins	46,600
Manchester	Clay	22,700
Marion	Crittenden	9,300
Mayfield	Graves	32,800
Maysville	Mason	16,400
Middlesboro	Bell	33,500
Monticello	Wayne	16,500
Morehead	Rowan	17,200
Morganfield	Union	16,400
Morgantown	Butler	10,000
Mt. Sterling	Montgomery	17,700
Mt. Vernon	Rockcastle	13,200
Munfordville	Hart	15,000
Neon	Murray	30,400
Newport	Letcher	29,600
Nicholasville	Campbell	83,200
Owensboro	Jessamine	25,200
Paducah	Daviess	82,400
Paintsville	McCracken	62,200
Paris	Johnson	22,400
Pikeville	Bourbon	18,200
Pineville	Pike	74,500
Prestonsburg	Bell	33,500
Princeton	Floyd	43,400
Providence	Caldwell	12,900
Richmond	Webster	14,400
Russellville	Madison	50,900
Scottsville	Logan	22,300
Shelbyville	Allen	13,300
Somerset	Shelby	20,100
St. Matthews	Pulaski	44,400
Stanford	Jefferson	890,000*
Stanton	Lincoln	18,400
Tompkinsville	Powell	8,600
Vanceburg	Monroe	12,400
Vancleve	Lewis	12,800
Versailles	Breathitt	16,600
West Liberty	Woodford	17,900
Whitesburg	Morgan	11,400
Whitley City	Letcher	29,600
Williamsburg	McCreary	15,100
Winchester	Whitley	31,100
	Clark	27,600

Louisiana

Abbeville	Vermillion	44,900
Alexandria	Rapides	139,100*
Amite	Tangipahoa	73,500
Bastrop	Morehouse	33,100
Baton Rouge	Baton Rouge	431,200*
Bogalusa	St. Mary	61,500
Columbia	Washington	42,500
Covington	Caldwell	10,400
Crowley	St. Tammany	84,300
Denham Springs	Acadia	53,700
De Ridder	Livingston	46,700
	Beauregard	27,500

Donaldsonville	Ascension	42,000
Eunice	St. Landry	82,300
Farmerville	Union	19,600
Ferriday	Concordia	20,200
Franklin	St. Mary	61,500
Franklinton	Washington	42,300
Garyville	St. John Baptist	26,600
Golden Meadow	Lafourche	76,600
Gonzales	Ascension	42,000
Grambling	Lincoln	37,600
Gretna	Jefferson	427,400
Hammond	Tangipahoa	73,500
Haynesville	Claiborne	15,800
Houma	Terrabonne	88,100
Jena	La Salle	15,000
Jennings	Jefferson Davis	30,400
Jonesboro	Jackson	16,500
La Place	St. John Baptist	26,600
Lafayette	Lafayette	131,800
Lake Charles	Calcasieu	155,900
Lake Providence	East Carroll	11,500
Leesville	Vernon	42,600
Mansfield	De Soto	23,800
Many	Sabine	19,600
Marksville	Avoyelles	38,200
Minden	Webster	41,100
Monroe	Ouachita	131,100
Morgan City	St. Mary	61,500
Natchitoches	Natchitoches	35,900
New Iberia	Iberia	65,100
New Orleans	Orleans	1,132,300*
New Roads	Pointe Coupee	21,400
Oak Grove	West Carroll	12,300
Oakdale	Allen	19,500
Opelousas	St. Landry	82,300
Pineville	Rapides	139,100*
Port Sulphur	Plaquemines	26,400
Rayville	Richland	22,100
Ruston	Lincoln	37,600
Shreveport	Caddo	359,000*
Slidell	Ct. Tammany	84,300
Springhill	Webster	41,100
Sulphur	Calcasieu	155,900
Tallulah	Madison	14,000
Thibodaux	Laourche	76,600
Ville Platte	Evangeline	32,900
Vivian	Caddo	359,000*
West Monroe	Ouachita	131,100
White Castle	Iberville	30,400
Winnfield	Winnfield	15,700
Winnsboro	Franklin	22,700

Maine

Auburn	Androscoggin	96,700
Augusta	Kennebec	104,600
Bangor	Penobscot	139,200
Bath	Sagadahoc	26,400
Belfast	Waldo	28,500
Biddeford	York	124,200
Brewer	Penobscot	139,200
Brunswick	Cumberland	206,700
Calais	Washington	34,900
Caribou	Aroostook	99,700
Dover	Piscataquis	16,800
Ellsworth	Hancock	40,500
Farmington	Franklin	25,600
Ft. Kent	Aroostook	99,700
Gardiner	Kennebec	104,600
Gorham	Cumberland	233,100*
Houlton	Aroostook	99,700
Lewiston	Androscoggin	96,700
Lincoln	Penobscot	139,200
Machias	Washington	34,900
Madawaska	Aroostook	99,700
Millinocket	Penobscot	139,200
Norway	Oxford	45,400
Orono	Penobscot	139,200
Portland	Cumberland	233,100
Presque Isle	Aroostook	99,700
Rockland	Knox	32,900
Rumford	Oxford	45,400
Sanford	York	124,200
Scarborough	Cumberland	233,100
Skowhegan	Somerset	45,000
South Paris	Oxford	45,400
Springvale	York	124,200
Weterville	Kennebec	104,600
Westbrook	Cumberland	233,100*

Maryland

Aberdeen	Harford	145,900
Annapolis	Anne Arundel	358,800
Arnold	Anne Arundel	358,000
Baltimore	Baltimore	2,160,200*
Bel Air	Harford	145,900
Bethesda	Montgomery	584,000

County or Market Population

Braddock Heights	Frederick	105,200	Salem	Essex	626,000	Munising	Alger	8,900
Brunswick	Frederick	105,200	Sandwich	Barnstable	146,000	Muskegon	Muskegon	181,500*
Cambridge	Dorchester	30,300	Sheffield	Berkshire	148,400	Muskegon Heights	Muskegon	181,500*
Catonsville	Baltimore	2,160,200*	South Hadley	Hampshire	136,100	Newberry	Luce	7,400
Chestertown	Kent	16,400	Southbridge	Worcester	648,500	Niles	Berrien	173,800
Cumberland	Allegheny	81,800	Springfield	Hampden	603,500*	Novi	Oakland	980,200
Easton	Talbot	26,300	Stockbridge	Berkshire	148,400	Oak Park	Wayne	4,387,900*
Elkton	Cecil	57,600	Sudbury	Middlesex	1,401,000	Olivet	Eaton	78,500
Emmitsburg	Frederick	105,200	Taunton	Bristol	473,800	Orchard Lake	Oakland	980,200
Frederick	Frederick	105,200	Walpole	Norfolk	627,900	Otsego	Allegan	74,000
Frostburg	Allegheny	81,800	Waltham	Suffolk	3,943,600*	Owosso	Shiawassee	72,400
Glen Burnie	Anne Arundel	358,800	Ware	Hampshire	136,100	Petoskey	Emmett	22,500
Hagerstown	Washington	112,800	Wellesley	Suffolk	3,943,600*	Plymouth	Wayne	4,387,900*
Halfway	Washington	112,800	West Springfield	Hampden	603,500*	Pontiac	Oakland	980,200
Havre De Grace	Harford	145,900	West Yarmouth	Barnstable	146,000	Port Huron	St. Clair	134,800
La Plata	Charles	66,400	West Barnstable	Barnstable	146,000	Portage	Kalamazoo	296,600*
Laurel	Prince Georges	672,800	Westfield	Hampden	603,500*	Rockford	Kent	576,900*
Leonardtown	St. Marys	53,900	Weston	Suffolk	3,393,600*	Rogers City	Presque Isle	14,500
Lexington Park	St. Marys	53,900	Williamstown	Berkshire	148,400	Royal Oak	Oakland	980,200
Morningside	Washington	112,800	Winchester	Middlesex	1,401,000	Saginaw	Saginaw	229,600
Oakland	Garrett	25,900	Worcester	Worcester	648,500	Saline	Washtenaw	262,400
Ocean City	Worcester	27,100	Michigan	Lenawee	89,200	Sandusky	Sanilac	40,000
Pocomoke City	Worcester	27,100	Adrian	Calhoun	182,600*	Sault St. Marie	Chippewa	39,300
Potomac	Montgomery	584,000	Albion	Ottawa	146,600	South Haven	Van Buren	64,800
Prince Frederick	Calvert	28,500	Allendale	Graiot	40,200	Southfield	Oakland	980,200
Princess Anne	Somerset	20,000	Alma	Alpena	35,000	Spring Arbor	Jackson	149,300
Rockville	Montgomery	584,000	Alpena	Ann Arbor	262,400	St. Ignace	Mackinac	11,000
Salisbury	Wicomico	61,800	Ann Arbor	Auburn Heights	980,200	St. Joseph	Berrien	173,800
Silver Spring	Montgomery	584,000	Bad Axe	Huron	36,300	St. Johns	Clinton	54,600
Takoma Park	Washington	112,800	Battle Creek	Calhoun	182,600*	Sturgis	St. Joseph	53,200
Thurmont	Frederick	105,200	Bay City	Bay	120,300	Tawas City	Iosco	30,100
Towson	Baltimore	2,160,200*	Benton Harbor	Berrien	173,800	Three Rivers	St. Joseph	53,200
Westminster	Carroll	87,500	Berrien Springs	Mecosta	37,500	Traverse City	Grand Traverse	48,400
Wheaton	Montgomery	584,000	Big Rapids	Oakland	980,200	Warren	Macomb	680,000
Williamsport	Washington	112,800	Birmingham	Oakland	980,200	West Branch	Ogemaw	16,000
Worton	Kent	16,400	Bloomfield Hills	Charlevoix	19,700	Whitehall	Muskegon	181,500*
Massachusetts			Boyer City	Wexford	23,200	Wyoming	Kent	576,900*
Acton	Middlesex	1,401,000	Cadillac	Tuscola	57,500	Ypsilanti	Washtenaw	262,400
Amherst	Hampshire	136,100	Charlevoix	Charlevoix	19,700	Zeeland	Ottawa	14,600
Andover	Essex	626,000	Charlotte	Eaton	76,500	Minnesota		
Attleboro	Bristol	437,800	Cheboygan	Cheboygan	20,000	Aitkin	Aitkin	13,200
Barnstable	Barnstable	146,000	Clare	Clare	23,900	Albany	Stearns	159,700*
Beverly	Essex	626,000	Branch	Branch	38,000	Albert Lea	Freeborn	35,900
Boston	Suffolk	3,943,600*	Dearborn	Wayne	2,440,400	Alexandria	Douglas	26,100
Boxford	Essex	626,000	Detroit	Wayne	2,440,400	Anoka	200,900	
Bridgewater	Plymouth	402,700	Dowagiac	Cass	46,800	Austin	Mower	41,300
Brockton	Plymouth	402,700	Drayton Plains	Oakland	980,200	Bemidji	Beltrami	31,800
Brookline	Suffolk	3,943,600*	East Lansing	Ingham	455,600*	Benson	Swift	13,000
Cambridge	Suffolk	3,943,600*	Elsie	Clinton	54,600	Blue Earth	Faribault	20,200
Charlton	Worcester	648,500	Escanaba	Delta	42,500	Brainerd	Crow Wing	42,800
Chicopee	Hampden	603,500*	Flint	Genesee	522,000*	Breckenridge	Wilkin	8,600
Concord	Middlesex	1,401,000	Fremont	Newaygo	32,900	Buffalo	Wright	49,400
Leominster	Worcester	648,500	Garden City	Wayne	4,387,900*	Cambridge	Isanti	23,300
Dudley	Worcester	648,500	Gaylord	Ostego	14,300	Cloquet	Carlton	28,900
East Longmeadow	Hampden	603,500*	Gladwin	Gladwin	17,500	Collegeville	Stearns	159,700*
Easton	Bristol	473,800	Grand Haven	Ottawa	146,600	Crookston	Polk	35,700
Fall River	Bristol	473,800	Grand Rapids	Kent	576,900*	Detroit Lakes	Becker	29,200
Falmouth	Barnstable	146,000	Grayling	Crawford	8,600	Duluth	St. Louis	262,500*
Fitchburg	Worcester	648,500	Greenville	Montcalm	48,100	East Grand Forks	Polk	35,700
Framingham	Middlesex	1,401,000	Hancock	Houghton	37,300	Ely	St. Louis	262,500*
Franklin	Norfolk	627,900	Harrison	Clare	23,900	Eveleth	St. Louis	262,500*
Gardner	Worcester	648,500	Hastings	Wayne	4,387,900*	Fairmont	Martin	25,900
Gloucester	Essex	626,000	Highland Park	Hillsdale	42,200	Faribault	Rice	43,800
Great Barrington	Berkshire	148,400	Hillsdale	Hillsdale	42,200	Fergus Falls	Olter Tail	51,300
Greenfield	Franklin	66,700	Holland	Ottawa	146,600	Forest Lake	Washington	114,400
Haverhill	Essex	626,000	Houghton	Houghton	37,300	Fosston	Polk	35,700
Holliston	Middlesex	1,401,000	Houghton Lake	Roscommon	16,400	Golden Valley	Hennepin	2,048,000*
Holyoke	Hampden	603,500*	Howell	Livingston	87,900	Grand Rapids	Itasca	42,800
Hyannis	Barnstable	146,000	Inkster	Wayne	4,387,900*	Hastings	Dakota	183,800
Lawrence	Essex	626,000	Iterlochen	Grand Traverse	48,400	Hibbing	St. Louis	262,500*
Leominster	Worcester	648,500	Ionia	Ionia	50,900	Hutchinson	McLeod	29,600
Lowell	Middlesex	1,401,000	Iron Mountain	Dickinson	26,500	International Falls	Koochiching	18,100
Lynn	Essex	626,000	Iron River	Iron	14,500	Litchfield	Meeker	20,800
Marlboro	Middlesex	1,401,000	Ironwood	Gogebic	17,500	Little Falls	Morrison	28,900
Marshfield	Plymouth	402,700	Ishpeming	Marquette	71,900	Long Prairie	Todd	25,000
Maynard	Middlesex	1,401,000	Jackson	Jackson	149,300	Luverne	Rock	11,200
Medford	Suffolk	3,943,600*	Kalamazoo	Kalamazoo	269,600*	Mankato	Blue Earth	51,300
Milford	Worcester	648,500	Kentwood	Kent	576,900*	Maplewood	Ramsey	2,048,000*
Milton	Suffolk	3,943,600*	Lansing	Ingham	455,600*	Marshall	Lyon	24,200
Natick	Middlesex	1,401,000	Lapeer	Lapeer	64,600	Minneapolis	Hennepin	2,048,000*
New Bedford	Bristol	473,800	Ludington	Mason	25,000	Montevideo	Chippewa	15,000
Newbury	Essex	626,000	Manistee	Manistee	22,800	Moorhead	Clay	48,300
Newburyport	Essex	626,000	Manistique	Schoolcraft	8,800	Morris	Stevens	10,900
Newton	Suffolk	3,943,600*	Marine City	St. Clair	134,800	New Prague	Le Sueur	22,300
North Adams	Berkshire	148,400	Marquette	Marquette	71,900	New Ulm	Brown	30,200
North Andover	Essex	626,000	Marshall	Calhoun	182,600*	Northfield	Rice	43,800
North Dartmouth	Bristol	473,800	Mason	Ingham	455,600*	Ortonville	Big Stone	8,000
Northampton	Hampshire	136,100	Menominee	Menominee	26,500	Owatonna	Steele	29,300
Orange	Franklin	66,700	Midland	Midland	69,800	Park Rapids	Hubbard	13,500
Orleans	Barnstable	146,000	Monroe	Monroe	130,400	Pequot Lakes	Crow Wing	42,800
Pittsfield	Berkshire	148,400	Mount Clemens	Macomb	680,000	Pine City	Pine	19,800
Plymouth	Plymouth	402,700	Mount Pleasant	Isabella	55,900			
Quincy	Suffolk	3,943,600*						
Rockland	Plymouth	402,700						

County or Market Population

Pipestone	Pipestone	12,300
Preston	Fillmore	22,000
Princeton	Millie Lacs	18,900
Red Wing	Goodhue	40,500
Redwood Falls	Redwood	19,100
Richfield	Hennepin	2,048,600*
Rochester	Olmsted	92,500
Roseau	Roseau	12,200
Rushford	Fillmore	22,000
Sauk Centre	Stearns	159,700*
Sauk Rapids	Benton	22,700
Shakopee	Scott	44,800
St. Cloud	Stearns	159,700
St. Louis Park	Hennepin	2,048,600*
St. Paul	Ramsey	2,048,600*
St. Peter	Nicollet	24,500
Stillwater	Washington	114,400
Thief River Falls	Pennington	15,000
Virginia	St. Louis	262,500*
Wabasha	Wabasha	18,600
Wadena	Wadena	14,100
Walker	Cass	22,200
Waseca	Waseca	17,300
Willmar	Kandiyohi	34,800
Windom	Cottonwood	15,400
Winona	Winona	45,700
Worthington	Nobles	22,900

Mississippi

Aberdeen	Monroe	34,600
Amory	Monroe	34,600
Batesville	Panola	28,000
Bay Springs	Jasper	16,500
Bay St. Louis	Hancock	19,500
Belzoni	Humphreys	13,700
Biloxi	Harrison	176,800*
Booneville	Prentiss	21,400
Brandon	Rankin	62,900
Brookhaven	Lincoln	26,600
Calhoun City	Calhoun	15,800
Canton	Madison	34,800
Carthage	Leake	18,200
Centerville	Wilkinson	9,000
Clarksdale	Coahoma	38,400
Cleveland	Bolivar	47,000
Clinton	Hinds	299,900
Coldwater	Tate	20,300
Collins	Covington	14,800
Columbia	Marion	24,500
Columbus	Lowndes	54,700
Corinth	Alcorn	29,700
Drew	Sunflower	34,000
Ellisville	Jones	60,900
Eupora	Webster	10,300
Forest	Scott	22,200
Fulton	Itawamba	18,500
Greenville	Washington	71,700
Greenwood	Leflore	40,400
Grenada	Grenada	20,500
Gulfport	Harrison	176,800*
Hattiesburg	Forrest	63,900
Hazelhurst	Copiah	25,100
Holly Springs	Marshall	28,300
Houston	Chickasaw	17,700
Indianola	Sunflower	34,000
Iuka	Tishomingo	15,800
Jackson	Hinds	299,900*
Kosciusko	Attala	18,700
Laurel	Jones	60,900
Leland	Washington	71,700
Lexington	Holmes	23,200
Louisville	Winston	20,900
Lucedale	George	14,100
Magee	Simpson	20,900
Marks	Quitman	13,700
McComb	Pike	34,900
Meridian	Lauderdale	73,300
Monticello	Lawrence	12,300
Natchez	Adams	39,800
New Albany	Union	20,600
Newton	Newton	20,500
Ocean Springs	Jackson	111,700
Oxford	Lafayette	27,700
Pascagoula	Jackson	111,700
Philadelphia	Neshoba	21,600
Picayune	Pearl River	27,800
Pontotoc	Pontotoc	20,900
Poplarville	Pearl River	27,800
Port Gibson	Claiborne	11,100
Prentiss	Jefferson Davis	12,600

Quitman	Clarke	15,700
Ripley	Tippah	18,100
Senatobia	Tate	20,300
Starkville	Oktoberfest	34,500
Tupelo	Lee	54,700
Tylertown	Walthall	12,900
Vicksburg	Warren	49,800
Water Valley	Yalobusha	12,000
Waynesboro	Wayne	17,500
Wesson	Copiah	25,100
West Point	Clay	19,700
Wiggins	Stone	8,500
Winona	Montgomery	13,700
Yazoo City	Yazoo	28,100

Missouri

Aurora	Lawrence	27,700
Ava	Douglas	11,800
Ballwin	St. Louis	2,341,700*
Bethany	Harrison	9,800
Bolivar	Polk	18,800
Boonville	Cooper	14,600
Bowling Green	Pike	17,200
Branson	Wabasha	18,300
Brookfield	Linn	15,000
Buffalo	Dallas	12,700
Butler	Bates	15,900
Cabool	Texas	21,600
Cameron	Clinton	14,400
Canton	Lewis	10,600
Cape Girardeau	Cape Girardeau	53,600
Carrollton	Carroll	12,000
Carthage	Jasper	83,900
Caruthersville	Pemiscot	23,600
Charleston	Mississippi	15,900
Chillicothe	Livingston	15,400
Clayton	Clayton	2,341,700*
Clinton	Henry	19,100
Columbia	Boone	90,600
Crestwood	St. Louis	2,341,700*
Cuba	Crawford	16,400
De Soto	Jefferson	126,800
Dexter	Stoddard	27,300
Doniphan	Ripley	12,900
East Prairie	Mississippi	15,900
Eldon	Miller	16,700
El Dorado Springs	Cedar	10,600
Excelsior Springs	Clay	136,400
Farmington	St. Francois	39,000
Ferguson	St. Louis	2,341,700*
Festus	Jefferson	126,800
Flat River	St. Francois	39,000
Florissant	St. Louis	2,341,700*
Fredericktown	Madison	9,000
Fulton	Callaway	27,700
Greenfield	Dade	7,500
Hannibal	Marion	27,500
Harrisonville	Cass	49,900
Houston	Texas	21,600
Independence	Jackson	1,229,100*
Ironton	Iron	10,300
Jackson	Cape Girardeau	53,600
Jefferson City	Cole	52,900
Joplin	Jasper	83,900
Kansas City	Jackson	1,299,100*
Kennett	Dunkin	37,500
Kirksville	Adair	24,100
Lebanon	Laclede	21,700
Lexington	Lafayette	29,200
Liberty	Clay	136,200
Macon	Macon	16,100
Malden	Dunklin	37,500
Mansfield	Wright	15,200
Marshall	Saline	23,800
Marshfield	Webster	19,900
Maryville	Nodaway	20,400
Mexico	Audrain	25,100
Moberly	Randolph	25,100
Monett	Barry	21,900
Montgomery City	Montgomery	11,700
Mountain Grove	Wright	15,200
Neosho	Newton	35,700
Nevada	Vernon	20,800
Osage Beach	Camden	16,600
Overland	St. Louis	2,341,700*
Parkville	Jackson	1,299,100*
Piedmont	Wayne	10,800
Point Lookout	Taney	18,300
Poplar Bluff	Butler	38,000
Portageville	New Madrid	24,500
Potosi	Washington	16,500
Rolla	Phelps	30,900
Salem	Dent	13,700
Sedalia	Pettis	35,400
Sikeston	Scott	36,000

Springfield	Greene	194,500*
St. Charles	St. Charles	120,400
Ste. Genevieve	Ste. Genevieve	13,900
St. Joseph	Buchanan	100,000*
St. Louis	St. Louis	2,341,700*
Southwest City	McDonald	16,700
Sullivan	Franklin	65,500
Tarkio	Atchison	9,100
Thayer	Oregon	10,300
Trenton	Grundy	10,800
Union	Franklin	65,500
Warrensburg	Johnson	34,400
Warrenton	Warren	13,100
Waynesville	Pulaski	33,300
West Plains	Howell	27,800
Willow Springs	Howell	27,800

Montana

Anaconda	Powell	7,700
Baker	Fallon	3,900
Belgrade	Gallatin	40,100
Billings	Yellowstone	101,800
Bozeman	Gallatin	40,100
Butte	Silver Bow	41,800
Deer Lodge	Powell	7,700
Dillon	Beaverhead	8,400
Forsyth	Rosebud	9,700
Glasgow	Valley	13,900
Glendive	Dawson	11,000
Great Falls	Cascade	85,100
Hamilton	Hamilton	19,500
Hardin	Big Horn	11,500
Havre	Hill	18,300
Helena	Lewis & Clark	39,500
Kalispell	Flathead	47,200
Lewistown	Fergus	13,000
Libby	Lincoln	14,800
Livingston	Park	13,200
Miles City	Custer	13,800
Missoula	Missoula	68,800
Plentywood	Sheridan	5,200
Polson	Lake	19,000
Red Lodge	Carbon	8,500
Scobey	Daniels	2,900
Shelby	Toole	5,200
Sidney	Richland	10,600
West Yellowstone	Gallatin	40,100
Wolf Point	Roosevelt	9,900

Nebraska

Ainsworth	Brown	4,300
Allinace	Box Butte	11,300
Aurora	Hamilton	8,600
Beatrice	Gage	22,900
Blair	Washington	15,100
Broken Bow	Custer	14,200
Chadron	Dawes	8,900
Columbus	Platte	29,100
Cozad	Dawson	21,500
Crete	Saline	13,100
Crookston	Cherry	7,000
Fairbury	Jefferson	9,800
Falls City	Richardson	11,000
Fremont	Dodge	36,900
Grand Island	Hall	48,000
Hastings	Adams	29,600
Holdrege	Phelps	10,500
Kearney	Buffalo	33,900
Kimball	Kimball	5,400
Lexington	Dawson	21,500
Lincoln	Lincoln	189,400
McCook	Red Willow	13,000
Nebraska City	Otoe	15,000
Norfolk	Madison	30,700
North Platte	Lincoln	35,600
O'Neill	Holt	13,100
Ogallala	Keith	9,600
Omaha	Douglas	421,500
Ord	Valley	5,300
Plattsmouth	Cass	20,300
Scottsbluff	Scotts Bluff	37,900
Seward	Seward	15,100
Sidney	Cheyenne	9,700
Superior	Nuckolls	6,900
Terrytown	Scotts Bluff	37,900
Valentine	Cherry	7,000
Wayne	Wayne	9,400
York	York	14,600

Nevada

Battle Mountain	Lander	3,400
Carson City	Carson City	31,500
Elko	Elko	15,700
Ely	White Pine	10,200
Fallon	Churchill	12,000
Henderson	Clark	381,800

Las Vegas	Clark	381,800
Reno	Washoe	156,000
Sparks	Washoe	156,000
Winnemucca	Humboldt	7,200

New Hampshire

Berlin	Coos	34,500
Claremont	Sullivan	33,900
Concord	Merrimack	89,400
Conway	Carroll	24,400
Dover	Strafford	81,500
Durham	Strafford	81,500
Exeter	Rockingham	173,500
Franklin	Merrimack	89,400
Hanover	Grafton	62,000
Henniker	Merrimack	89,400
Keene	Cheshire	58,300
Laconia	Belknap	39,200
Littleton	Grafton	62,000
Manchester	Hillsboro	251,400
Mt. Washington	Coos	34,500
Nashua	Hillsboro	251,400
Newport	Sullivan	33,900
Peterborough	Hillsboro	251,400
Plymouth	Grafton	62,000
Portsmouth	Rockingham	173,500
Rochester	Strafford	81,500
Salem	Rockingham	173,500
Wolfeboro	Carroll	24,400

New Jersey

Asbury Park	Monmouth	495,400
Atlantic City	Atlantic	192,700
Avalon	Cape May	76,700
Blairstown	Warren	82,000
Bricktown	Ocean	328,000
Bridgeton	Cumberland	136,000
Camden	Camden	481,000
Canton	Salem	64,000
Cape May	Cape May	76,700
Cherry Hill	Camden	481,000
Dover	Morris	397,600
East Orange	Essex	1,972,800*
Eatontown	Monmouth	495,400
Egg Harbor	Atlantic	192,700
Elizabeth	Union	507,400
Flemington	Hunterdon	82,000
Franklin	Sussex	107,900
Franklin Lakes	Bergen	857,700
Glassboro	Gloucester	193,200
Hackensack	Bergen	857,700
Hackettstown	Warren	82,000
Hamonton	Atlantic	192,700
Hanover	Morris	397,600
Highland Park	Middlesex	588,100
Lakewood	Ocean	328,100
Lawrence Township	Mercer	321,200
Lincroft	Monmouth	495,400
Long Branch	Monmouth	495,400
Millville	Cumberland	136,000
Morristown	Morris	397,600
Mount Holly	Burlington	358,700
New Brunswick	Middlesex	588,100
Newark	Essex	1,972,800*
Newton	Sussex	107,900
Ocean City	Cape May	76,700
Parsippany	Morris	397,600
Paterson	Passaic	443,400
Piscataway	Middlesex	588,100
Plainfield	Union	507,400
Pleasantville	Atlantic	192,700
Point Pleasant	Ocean	328,100
Pompton Lakes	Passaic	443,100
Princeton	Mercer	321,200
Princeton Junction	Mercer	321,200
Salem	Salem	64,000
Ship Bottom	Ocean	328,100
Somerville	Somerset	208,800
South Orange	Essex	1,972,800*
Stirling	Morris	397,600
Teaneck	Bergen	857,700
Toms River	Ocean	328,100
Trenton	Mercer	321,200
Upper Montclair	Essex	1,972,800*
Vineland	Cumberland	136,000
Washington	Warren	82,000
West Long Branch	Monmouth	495,400
Wildwood	Cape May	76,700
Zarepath	Somerset	208,800

New Mexico

Alamogordo	Otero	43,800
Albuquerque	Bernalillo	403,600*
Artesia	Eddy	44,200
Aztec	San Juan	70,500

Bayard	Grant	26,100
Belen	Valencia	50,600
Carlsbad	Eddy	44,200
Clayton	Union	4,800
Clovis	Curry	44,500
Deming	Luna	14,700
Espanola	Rio Arriba	27,800
Farmington	San Juan	70,500
Gallup	McKinley	59,000
Grants	Valencia	50,600
Hobbs	Lea	56,000
Humble City	Lea	56,000
Las Cruces	Dona Anna	56,000
Las Vegas	San Miguel	23,900
Los Alamos	Los Alamos	16,900
Lovington	Lea	56,000
Mesilla Park	Dona Anna	86,000
Portales	Roosevelt	16,000
Ramah	McKinley	59,000
Raton	Colfax	13,200
Roswell	Chaves	51,100
Ruidoso	Lincoln	10,100
Santa Fe	Santa Fe	65,500
Santa Rosa	Guadalupe	4,800
Silver City	Grant	26,100
Socorro	Socorro	9,900
Taos	Taos	20,300
Truth or Consequences	Sierra	9,400
Tucumcari	Quay	11,500
Zuni	McKinley	59,000

New York

Albany	Albany	794,800*
Alfred	Allegany	52,500
Amherst	Erie	1,313,500*
Amsterdam	Montgomery	54,400
Attica	Wyoming	38,700
Auburn	Cayuga	77,600
Babylon	Suffolk	2,692,700*
Baldwinsville	Onondaga	656,800*
Batavia	Genesee	62,100
Bath	Steuben	102,900
Beacon	Dutchess	240,500
Binghamton	Broome	307,300*
Boonville	Oneida	329,800*
Brentwood	Suffolk	2,692,700*
Brewster	Putnam	72,800
Briarcliff Manor	Westchester	873,100
Brookport	Monroe	975,000*
Brookville	Jefferson	93,800
Buffalo	Erie	1,313,500*
Canandaigua	Ontario	88,600
Canton	St. Lawrence	119,400
Catskill	Greene	40,800
Cazenovia	Madison	65,700
Central Square	Oswego	113,400
Cheektowaga	Erie	1,313,500*
Cherry Valley	Otsego	58,700
Clinton	Oneida	329,800*
Corning	Steuben	102,900
Cornwall	Orange	251,000
Cortland	Cortland	48,800
Dansville	Livingston	59,200
Depew	Erie	1,313,500*
De Ruyter Township	Madison	65,700
Dix Hills	Suffolk	2,692,700*
Dundee	Yates	21,000
Dunkirk	Chatauqua	146,100
East Syracuse	Onondaga	656,800*
Ellenville	Ulster	158,700
Elmira	Chemung	98,700
Elmira Heights	Chemung	98,700
Endicott	Broome	307,300*
Fredonia	Chatauqua	98,700
Freeport	Nassau	2,692,700*
Fulton	Oswego	113,400
Garden City	Nassau	2,692,700*
Genesee	Livingston	59,200
Geneva	Ontario	88,600
Glens Falls	Warren	53,400
Gloversville	Fulton	54,200
Gouverneur	St. Lawrence	119,400
Greece	Monroe	975,000*
Hamilton	Madison	65,700
Hammondsport	Steuben	102,900
Hampton Bays	Suffolk	2,692,700*
Hempstead	Nassau	2,692,700*
Henrietta	Monroe	975,000*
Herkimer	Herkimer	68,000
Hornell	Steuben	102,900
Horseheads	Chemung	98,700
Houghton	Allegany	52,500
Hudson	Columbia	55,400
Huntington	Suffolk	2,692,700*
Hyde Park	Dutchess	240,500

County or Market Population

Islip	Suffolk	2,692,700*
Ithaca	Tompkins	88,500
Jamestown	Chautauqua	146,100
Johnstown	Fulton	54,200
Kingston	Ulster	158,700
Lake Placid	Essex	35,300
Lake Ronkonkoma	Suffolk	2,692,700*
Lake Success	Nassau	2,692,700*
Lancaster	Erie	1,313,500*
Liberty	Sullivan	63,100
Little Falls	Herkimer	68,000
Lockport	Niagra	238,400
Loudonville	Albany	794,400*
Malone	Franklin	44,600
Manlius	Onondaga	656,800*
Massena	St. Lawrence	119,400
Mechanicville	Saratoga	147,400
Middletown	Orange	251,000
Mineola	Nassau	2,692,700*
Monticello	Sullivan	63,100
Montour Falls	Schuyler	18,200
Mt. Kisco	Westchester	873,100
New City	Rockland	256,000
New Rochelle	Westchester	873,100
New York	New York	9,462,000*
Newark	Wayne	83,700
Newburgh	Orange	251,000
Niagara Falls	Niagra	238,400
North Syracuse	Onondaga	656,800*
Norwich	Chenago	49,000
Ogdensburg	St. Lawrence	119,400
Olean	Cattaraugus	86,300
Oneida	Madison	65,700
Oneonta	Otsego	58,700
Ossining	Westchester	873,100
Oswego	Oswego	113,400
Patchogue	Suffolk	2,692,700*
Paul Smith's	Franklin	44,600
Peekskill	Westchester	873,100
Plainville	Nassau	2,692,700*
Plattsburgh	Clinton	85,900
Port Jervis	Orange	251,000
Potsdam	St. Lawrence	119,400
Poughkeepsie	Dutchess	240,500
Remsen	Oneida	329,800*
Rensselaer	Rensselaer	794,800*
Riverhead	Suffolk	2,692,700*
Rochester	Monroe	975,000*
Rome	Oneida	329,800*
Sag Harbor	Suffolk	2,692,700*
St. Bonaventure	Cattaraugus	86,300
Salamanca	Cattaraugus	86,300
Sandy Creek	Oswego	113,400
Saranac Lake	Franklin	44,600
Saratoga Springs	Saratoga	147,700
Schenectady	Schenectady	794,800*
Seneca Falls	Seneca	33,900
Smithtown	Suffolk	2,692,700*
Sodus	Wayne	83,700
South Bristol	Ontario	88,600
Southhampton	Suffolk	2,692,700*
Spring Valley	Rockland	256,000
Stony Brook	Suffolk	2,692,700*
Syosset	Nassau	2,692,700*
Syracuse	Onondaga	656,800*
Ticonderoga	Essex	35,300
Troy	Rensselaer	794,800*
Utica	Oneida	329,800*
Valhalla	Westchester	873,100
Walton	Delaware	48,500
Warsaw	Wyoming	38,700
Warwick	Orange	251,000
Watertown	Jefferson	93,800
Watkins Glen	Watkins Glen	18,200
Waverly	Tioga	49,400
Wellsville	Allegany	52,500
Wethersfield	Wyoming	38,700
White Plains	Westchester	873,100

North Carolina

Ahoskie	Hertford	24,000
Albermarle	Stanly	45,800
Asheboro	Randolph	82,600
Asheville	Buncombe	172,100*
Beaufort	Carteret	37,500
Belmont	Gaston	605,800*
Benson	Johnston	67,100
Black Mountain	Buncombe	172,100*
Boiling Springs	Cleveland	79,200
Boone	Watauga	30,800

County or Market Population

Brevard	Transylvania	22,200	Sanford	Lee	35,200	Columbus	Franklin	1,092,100*
Bridgeton	Craven	70,700	Scotland Neck	Halifax	56,200	Conneaut	Ashtabula	104,900
Bryson City	Swain	10,200	Selma	Johnston	67,100	Coshocton	Coshocton	35,600
Buie's Creek	Harnett	54,000	Shalotte	Brunswick	34,600	Cuyahoga Falls	Summit	664,000*
Burgaw	Pender	21,600	Shelby	Cleveland	79,200	Dayton	Montgomery	828,700*
Burlington	Alamance	99,800	Siler City	Chatham	30,500	Defiance	Defiance	36,500
Burnsville	Yancey	14,400	Smithfield	Johnston	67,100	De Graff	Logan	38,400
Canton	Haywood	44,500	South Gastonia	Gaston	605,800*	Delaware	Delaware	54,500
Chadbourn	Columbus	52,400	Southern Pines	Moore	43,800	Delphos	Allen	212,500
Chapel Hill	Orange	70,100	Southport	Brunswick	34,600	Dover	Tuscavaway	81,200
Charlotte	Mecklenburg	605,800*	Sparta	Allegany	8,700	East Liverpool	Columbiana	113,500
Cherryville	Gaston	605,800*	Spring Lake	Cumberland	235,500	Eaton	Preble	36,600
Clayton	Johnston	67,100	Spruce Pine	Mitchell	14,300	Elyria	Lorain	268,700
Clinton	Sampson	49,900	St. Pauls	Robeson	95,900	Fairfield	Hamilton	1,360,700*
Concord	Cabarrus	79,000	Statesville	Iredell	79,000	Findlay	Hancock	62,600
Cullowhee	Jackson	25,500	Sylva	Jackson	25,500	Fostoria	Seneca	59,500
Dallas	Gaston	605,800*	Tabor City	Columbus	52,400	Fremont	Sandusky	64,800
Davidson	Mecklenburg	605,800*	Tarboro	Edgecombe	123,600*	Gahanna	Franklin	1,092,100*
Dobson	Surry	56,000	Taylorsville	Alexander	22,200	Galion	Crawford	49,200
Dunn	Harnett	54,000	Thomasville	Davidson	104,500	Gallipolis	Gallia	29,400
Durham	Durham	493,000*	Troy	Montgomery	20,100	Gambier	Knox	44,300
Eden	Rockingham	79,700	Tryon	Polk	13,100	Georgetown	Brown	31,300
Edenton	Chowan	11,600	Valdese	Burke	65,600	Granville	Licking	119,000
Elizabeth City	Pasquotank	29,400	Wadesboro	Anson	24,400	Greenville	Darke	58,400
Elizabethtown	Bladen	29,000	Wallace	Duplin	40,300	Hamilton	Butler	253,700
Elkin	Surry	56,000	Wanchese	Dare	9,900	Heath	Licking	119,000
Elon	Alamance	99,800	Warrenton	Warren	16,800	Hillsboro	Highland	33,100
Fair Bluff	Columbus	52,400	Warsaw	Duplin	40,300	Holland	Lucas	787,600*
Fairmont	Robeson	95,900	Washington	Beaufort	40,300	Ironton	Lawrence	61,600
Farmville	Pitt	81,500	Waynesville	Haywood	44,500	Jackson	Jackson	29,600
Fayetteville	Cumberland	235,500	Weldon	Halifax	56,200	Jacksonville	Athens	48,100
Forest City	Rutherford	51,900	Wendell-Zebulon	Wake	493,000*	Jefferson	Ashtabula	104,900
Franklin	Macon	19,500	West Jefferson	Ashe	20,500	Johnstown	Licking	119,000
Frquay Varina	Wake	493,000*	Whiteville	Columbus	52,400	Kent	Portage	135,800
Garner	Wake	493,000*	Wilkesboro	Wilkes	56,200	Kenton	Hardin	32,000
Gastonia	Gaston	605,800*	Williamston	Martin	24,900	Kettering	Montgomery	829,700*
Goldsboro	Wayne	90,800	Wilmington	New Hanover	134,000*	Lancaster	Fairfield	91,300
Graham	Alamance	99,800	Wilson	Wilson	61,400	Lima	Allen	212,500
Granite Falls	Caldwell	61,200	Windsor	Bertie	21,300	Logan	Jocking	23,300
Greensboro	Guilford	784,200*	Winston-Salem	Forsyth	784,200	London	Madison	33,100
Greenville	Pitt	81,500	Yadkinville	Yadkin	27,300	Lorain	Lorain	268,700
Hamlet	Richmond	41,100	North Dakota			Mansfield	Richland	129,800
Havelock	Craven	70,700	Belcourt	Rolette	13,100	Marietta	Washington	153,600*
Henderson	Vance	33,300	Beulah	Mercer	6,900	Marion	Marion	68,000
Hendersonville	Vance	33,300	Bismarck	Burleigh	50,500	Massillon	Stark	400,900
Hickory	Catawba	100,500	Carrington	Foster	4,800	Medina	Medina	106,000
High Point	Guilford	784,200*	Devils Lake	Ramsey	14,500	Miamisburg	Montgomery	828,700*
Jacksonville	Onslow	108,900	Dickinson	Stark	19,400	Middleport	Meigs	21,700
Kannapolis	Cabarrus	79,000	Fargo	Cass	131,500*	Middletown	Butler	253,700
King	Stokes	30,800	Grafton	Walsh	17,100	Union	Union	31,300
Kings Mountain	Cleveland	79,200	Grand Forks	Grand Forks	101,700*	Morrow	Warren	88,900
Kinston	Lenoir	61,900	Hettinger	Adams	3,800	Mount Vernon	Knox	44,300
Laurinburg	Scotland	29,200	Jamestown	Stutsman	23,200	Napoleon	Henry	28,000
Lenoir	Caldwell	61,200	Langdon	Cavalier	12,100	New Boston	Scioto	81,800
Lexington	Davidson	104,500	Mandan	Morton	23,100	New Concord	Muskingum	81,500
Lincolnton	Lincoln	39,000	Mayville	Trail	9,600	New Philadelphia	Tuscarawas	81,200
Louisburg	Franklin	28,900	Minot	Ward	63,900	Newark	Licking	119,000
Lumberton	Robeson	95,900	Oakes	Dickey	7,500	Niles	Trumbull	531,500*
Marion	McDowell	33,600	Rugby	Pierce	6,800	Norwalk	Huron	54,000
Mars Hill	Madison	17,700	Tioga	Williams	18,700	Oberlin	Lorain	268,700
Marshall	Madison	17,700	Valley City	Barnes	13,600	Ottawa	Putnam	31,300
Mayodan	Rockingham	79,700	Williston	Williams	18,700	Oxford	Butler	253,700
Mebane	Alamance	99,800	Ohio			Painesville	Lake	210,700
Mocksville	Davie	22,000	Akron	Summitt	664,000*	Parma	Cuyahoga	1,932,800*
Monroe	Union	65,900	Alliance	Stark	400,900*	Piqua	Miami	87,700
Mooreville	Iredell	79,000	Archbold	Fulton	34,900	Port Clinton	Ottawa	39,800
Morehead City	Carteret	37,500	Ashland	Ashland	43,700	Portsmouth	Scioto	81,800
Morgantown	Burke	65,600	Ashtabula	Ashtabula	104,900	Reading	Hamilton	1,360,700*
Mt. Airy	Surry	56,000	Athens	Athens	48,100	Salem	Columbiana	113,500
Mt. Olive	Wayne	90,800	Bainbridge	Ross	59,400	Sandusky	Erie	78,400
Moyock	Currituck	11,700	Batavia	Clermont	114,600	Sidney	Shelby	40,900
Murfreesboro	Hertford	24,000	Bellaire	Belmont	83,100	Springfield	Clark	183,600*
Murphy	Cherokee	17,400	Bellefontaine	Logan	38,400	Stuebenville	Jefferson	164,500*
New Bern	Craven	70,700	Bellevue	Huron	54,000	Streetsboro	Portage	135,800
Newland	Avery	14,500	Berea	Cuyahoga	1,932,800*	Struthers	Mahoning	531,500*
Newton	Catawba	100,500	Bowling Green	Wood	104,600	Sylvania	Lucas	787,600*
North Wilkesboro	Wilkes	56,200	Bryan	Williams	34,800	Tiffin	Seneca	59,500
			Bucyrus	Crawford	49,200	Toledo	Lucas	787,600*
			Cambridge	Guernsey	39,700	Uhrichsville	Tuscarawas	81,200
			Campbell	Mahoning	531,500*	University Heights	Hamilton	1,360,700*
			Canal Fulton	Stark	400,900*	Upper Sandusky	Wyandot	21,900
			Canton	Stark	400,900*	Urbana	Champaign	32,900
			Castalia	Erie	78,400	Van Wert	Van Wert	29,400
			Cedarville	Green	125,800	Wapakoneta	Auglaize	43,300
			Celina	Mercer	38,500	Warren	Trumbull	531,500
			Centerville	Montgomery	828,700*	Washington	Columbiana	113,500
			Chardon	Geauga	69,200	Waverly	Pike	21,500
			Chillicothe	Ross	59,400	Wellston	Jackson	29,600
			Cincinnati	Hamilton	1,360,700*	West Carrollton	Montgomery	828,700*
			Circleville	Pickaway	45,200	West Chester	Butler	253,700
			Cleveland	Cuyahoga	1,932,800*	Westerville	Franklin	1,092,100*
			Cleveland Heights	Cuyahoga	1,932,800*	Wilberforce	Greene	125,800
			Clyde	Sandusky	64,800	Willoughby	Lake	210,700
						Wooster	Clinton	33,100
							Wayne	91,800
Plymouth	Washington	15,300						
Rae ford	Hoke	18,600						
Raleigh	Wake	493,000*						
Red Springs	Robeson	95,900						
Reidsville	Rockingham	79,700						
Roanoke Rapids	Halifax	56,200						
Rockingham	Richmond	41,100						
Rocky Mount	Edgecombe	123,600						
Rose Hill	Duplin	40,300						
Roxboro	Person	26,300						
Rutherfordton	Rutherford	51,900						
Salisbury	Rowan	93,500						

Xenia	Greene	125,800
Yellow Springs	Greene	125,800
Youngstown	Mahoning	531,500*
Zanesville	Muskingum	81,500

Oklahoma

Ada	Pontotoc	32,000
Altus	Jackson	35,200
Alva	Woods	10,300
Anadarko	Caddo	33,600
Ardmore	Carter	41,100
Atoka	Atoka	11,700
Bartlesville	Washington	43,000
Bethany	Oklahoma	779,000*
Blackwell	Kay	50,000
Bristow	Creek	52,600
Broken Arrow	McCurtain	37,600
Chickasha	Grady	37,500
Claremore	Rogers	35,000
Clinton	Custer	21,900
Cushing	Payne	59,300
Duncan	Stephens	39,800
Durant	Bryan	27,300
Edmond	Oklahoma	779,000*
El Reno	Canadian	47,900
Elk City	Beckham	15,900
Enid	Garfield	61,600
Eufaula	McIntosh	13,900
Frederick	Tillman	12,000
Goodwell	Texas	18,600
Guthrie	Logan	23,800
Guymon	Texas	18,600
Henryetta	Okmulgee	37,200
Hobart	Kiowa	11,700
Hugo	Choctaw	16,700
Holdenville	Hughes	15,000
Idabel	Mc Curtian	37,600
Langston	Logan	23,800
Lawton	Comanche	107,900
Madill	Marshall	8,800
McAlester	Pittsburgh	38,500
Miami	Ottawa	31,500
Midwest City	Oklahoma	779,000*
Muskogee	Muskogee	64,300
Norman	Cleveland	107,500
Nowata	Nowata	10,600
Oklahoma City	Oklahoma	779,000*
Okmulgee	Okmulgee	37,200
Pauls Valley	Garvin	28,200
Pawhuska	Osage	34,000
Ponca City	Kay	50,000
Poteau	Le Flore	36,900
Pryor	Mayes	30,600
Sallisaw	Sequoyah	27,800
Sand Springs	Tulsa	609,600*
Sapulpa	Creek	52,600
Shawnee	Pottawatomie	52,200
Stillwater	Payne	59,300
Sulpher	Murray	10,500
Tahlequah	Cherokee	26,800
Tonkawa	Kay	50,000
Tulsa	Tulsa	609,600*
Vinita	Craig	14,600
Wagoner	Wagoner	29,700
Weatherford	Custer	21,900
Wewoka	Seminole	30,000
Woodward	Woodward	16,200

Oregon

Albany	Linn	86,100
Ashland	Jackson	117,500
Astoria	Clatsop	29,500
Baker	Baker	16,500
Bend	Deschutes	44,200
Brookings	Curry	14,700
Burns	Harney	7,400
Central Point	Jackson	117,500
Coos Bay	Coos	59,400
Coquille	Coos	59,400
Corvallis	Benton	68,700
Cottage Grove	Lane	254,100
Dallas	Polk	41,100
Eagle Point	Jackson	117,500
Enterprise	Wallowa	7,100
Eugene	Lane	254,100
Grants Pass	Josephine	51,700
Gresham	Multnomah	1,127,900*
Hermiston	Umatilla	49,400
Hillsboro	Washington	200,900
Hood River	Hood River	15,000
John Day	Grant	7,700
Klamath Falls	Klamath	55,900
La Grande	Union	23,700
Lake Oswego	Clackamas	216,400
Lakeview	Lake	6,700

Lebanon	Linn	86,100
Lincoln City	Lincoln	28,600
McMinnville	Yamhill	48,700
Medford	Jackson	117,500
Newport	Lincoln	28,600
North Bend	Coos	59,400
Ontario	Malheur	25,200
Oregon City	Clackamas	216,400
Pendleton	Umatilla	49,400
Portland	Multnomah	1,127,900*
Prineville	Cook	12,000
Redmond	Deschutes	44,200
Reedsport	Douglas	83,500
Roseburg	Douglas	83,500
Salem	Marion	174,700
Seaside	Clatsop	29,500
Springfield	Lane	254,100
St. Helens	Columbia	31,300
Sweet Home	Linn	86,100
The Dalles	Wasco	19,500
Tillamook	Tillamook	18,100
Toledo	Lincoln	28,600
Woodburn	Marion	215,800*

Pennsylvania

Allentown	Lehigh	628,400*
Altoona	Blair	132,100
Ambridge	Beaver	207,900
Annville	Lebanon	109,600
Apollo	Armstrong	78,600
Barnesboro	Cambria	271,600*
Beaver Falls	Beaver	207,900
Bedford	Bedford	44,600
Bellefonte	Centre	111,700
Bellwood	Blair	132,100
Berwick	Columbia	60,000
Bethlehem	Northampton	628,400*
Bloomsburg	Columbia	60,000
Boyetown	Berks	308,500
Brad dock	Allegheny	2,279,200*
Bradford	Mc Kean	50,300
Brownsville	Fayette	154,800
Butler	Butler	144,600
California	Washington	215,300
Canonsburg	Washington	215,300
Canton	Bradford	61,400
Carbondale	Lackawana	640,500*
Carlisle	Cumberland	175,400
Carnegie	Allegheny	2,279,200*
Central City	Somerset	80,500
Chambersburg	Franklin	111,500
Charleroi	Washington	215,300
Chester	Delaware	576,900
Clarion	Clarion	41,900
Clearfield	Clearfield	80,600
Coatesville	Chester	303,300
Connellsville	Fayette	154,800
Corry	Erie	276,200
Coudersport	Potter	16,600
Danville	Montour	16,900
Doylestown	Bucks	748,300
Du Bois	Clearfield	80,600
East Stroudsburg	Monroe	59,600
Easton	Northampton	628,400*
Ebensburg	Cambria	271,600*
Elizabethtown	Lancaster	348,300
Ellwood City	Lawrence	102,800
Emporium	Cameron	6,400
Ephrata	Lancaster	348,300
Erie	Erie	276,200
Everett	Bedford	44,600
Farrell	Mercer	129,300
Franklin	Venango	65,400
Freeland	Luzerne	640,500*
Gettysburg	Adams	63,200
Girard	Erie	276,200
Greencastle	Franklin	111,500
Greensburg	Westmoreland	382,500
Greenville	Mercer	129,300
Grove City	Mercer	129,300
Hanover	York	355,300*
Harrisburg	Dauphin	431,200*
Havertown	Delaware	576,900
Hazleton	Luzerne	640,500*
Hershey	Dauphin	431,200*
Hollidaysburg	Blair	132,100
Honesdale	Wayne	36,400
Huntingdon	Huntingdon	40,300
Indiana	Indiana	87,400
Jeannette	Westmoreland	382,500
Jenkintown	Montgomery	635,000
Johnstown	Cambria	271,600*
Kane	McKean	50,300
Kittanning	Armstrong	78,600

County or Market Population

Lancaster	Lancaster	348,300
Lansdale	Montgomery	635,000
Lansford	Carbon	52,700
Latrobe	Westmoreland	382,500
Lebanon	Lebanon	109,600
Lehighton	Carbon	52,700
Lehman	Luzerne	640,500*
Levittown	Bucks	478,300
Lewisburg	Union	31,900
Lewistown	Mifflin	44,600
Lincoln University	Chester	303,300
Linesville	Crawford	86,100
Lock Haven	Clinton	37,500
Loretto	Cambria	271,600
Lykens	Dauphin	431,300
Malvern	Chester	303,300
Mansfield	Tioga	43,100
Martinsburg	Blair	132,100
McConnellsburg	Fullton	12,000
McKean	Erie	276,200
McKeesport	Allegheny	2,279,200*
Meadville	Crawford	86,100
Mechanicsburg	Cumberland	175,400
Mercer	Mercer	129,300
Mercersburg	Franklin	111,500
Mexico	Juniata	17,800
Mifflinburg	Union	31,900
Millersville	Lancaster	348,300
Milton	Northumberland	102,400
Monroeville	Allegheny	2,279,200*
Montrose	Susquehanna	38,900
Mt. Carmel	Northumberland	102,400
Nanticoke	Luzerne	640,500*
New Castle	Lawrence	102,800
New Kensington	Westmoreland	382,500
New Wilmington	Lawrence	102,800
Norristown	Montgomery	635,000
North East	Erie	276,200
Oil City	Venango	65,400
Palmyra	Lebanon	109,600
Philadelphia	Philadelphia	4,797,800*
Philipsburg	Centre	111,700
Pittsburgh	Allegheny	2,279,200*
Pittston	Luzerne	640,500*
Portage	Cambria	271,600*
Pottstown	Montgomery	635,000
Pottsville	Schuylkill	158,300
Punxsutawney	Jefferson	47,400
Reading	Berks	308,500
Red Lion	York	355,300*
Ridgway	Elk	37,500
Roaring Spring	Blair	132,100
Saegertown	Crawford	86,100
Sayre	Bradford	61,400
Scottsdale	Westmoreland	382,500
Scranton	Lackawanna	640,500*
Selinsgrove	Snyder	31,600
Shamokin	Northumberland	102,400
Sharpsville	Mercer	129,300
Sharon	Mercer	129,300
Shenandoah	Schuylkill	158,300
Shippensburg	Cumberland	175,400
Somerset	Somerset	80,500
South Williamsport	Lycoming	116,400
St. Marys	Elk	37,500
Starview	York	355,300*
State College	Centre	111,700
Stroudsburg	Monroe	59,600
Sunbury	Northumberland	102,400
Swarthmore	Delaware	576,900
Tamaqua	Schuylkill	158,300
Telford	Montgomery	635,000
Titusville	Crawford	86,100
Towanda	Bradford	61,400
Tyrone	Blair	132,100
Union City	Erie	276,200
Uniontown	Fayette	154,800
Warminster	Bucks	478,300
Warren	Warren	46,300
Washington	Washington	215,300
Waynesboro	Franklin	111,500
Waynesburg	Green	38,600
Wellsboro	Tioga	43,100
West Chester	Chester	303,300
Wilkes-Barre	Luzerne	640,500*
Williamsport	Lycoming	116,400
Winder	Somerset	80,500
York	York	355,300*

County or Market Population

Rhode Island

Coventry	Kent	151,300
Kingston	Washington	82,300
Middletown	Newport	76,300
Newport	Newport	76,300
Pawtucket	Providence	841,500*
Portsmouth	Newport	76,300
Providence	Providence	841,500*
Smithfield	Providence	890,500*
Warwick	Kent	151,300
West Warwick	Kent	151,300
Westerly	Washington	82,300
Wickford	Washington	82,300
Woonsocket	Washington	82,300

South Carolina

Abbeville	Abbeville	22,300
Aiken	Aiken	98,000
Allendale	Allendale	10,400
Anderson	Anderson	118,800
Bamberg	Bamberg	16,800
Barnwell	Barnwell	19,000
Batesburg	Lexington	130,300
Beaufort	Beaufort	19,000
Belton	Anderson	118,800
Bennettsville	Marlboro	28,300
Bishopville	Lee	17,100
Burnettown	Aiken	98,000
Camden	Kershaw	36,800
Cayce	Lexington	130,300
Charleston	Charleston	388,200*
Cheraw	Chesterfield	35,100
Chester	Chester	30,000
Clemson	Pickens	72,100
Clinton	Laurens	51,700
Columbia	Richland	388,100*
Conway	Horry	89,800
Darlington	Darlington	57,000
Dillon	Dillon	30,000
Due West	Abbeville	22,300
Easley	Pickens	72,100
Florence	Florence	101,700
Fountain	Greenville	543,700*
Gaffney	Cherokee	42,200
Georgetown	Georgetown	40,800
Greenville	Greenville	543,700*
Greenwood	Greenwood	53,300
Greer	Greenville	543,700*
Hampton	Hampton	17,100
Hartsville	Darlington	57,000
Hemingway	Williamsburg	36,600
Hilton Head Island	Beaufort	19,000
Holly Hill	Orangeburg	78,200
Honea Path	Anderson	118,800
Johnston	Edgefield	16,400
Kershaw	Kershaw	36,800
Lake City	Florence	101,700
Lancaster	Lancaster	46,900
Laurens	Laurens	51,700
Loris	Horry	89,800
Manning	Clarendon	28,000
Marion	Marion	33,600
Moncks Corner	Berkeley	74,400
Mullins	Marion	33,600
Myrtle Beach	Horry	89,800
North Myrtle Beach	Horry	89,800
North Charleston	Charleston	388,200*
Newberry	Newberry	31,900
North Augusta	Aiken	98,000
Orangeburg	Orangeburg	78,200
Pageland	Chesterfield	35,100
Pickens	Pickens	72,100
Ridgeland	Jasper	13,400
Rock Hill	York	95,600
Seneca	Oconee	45,100
Spartanburg	Spartanburg	543,700*
St. George	Dorchester	49,300
St. Matthews	Calhoun	11,400
Summerville	Dorchester	49,300
Sumter	Sumter	85,000
Surfside Beach	Horry	89,800
Travelers Rest	Greenville	543,700*
Union	Union	30,000
Wallahalla	Oconee	45,100
Walterboro	Colleton	29,200
West Columbia	Lexington	130,300
Winnsboro	Fairfield	20,500
Woodruff	Spartanburg	543,700*
York	York	95,600

South Dakota

Aberdeen	Brown	37,600
Belle Fourche	Butte	8,300
Brookings	Brookings	22,300
Deadwood	Lawrence	16,900
Hot Springs	Fall River	8,300
Huron	Beadle	19,900
Leemton	Perkins	4,900
Madison	Lake	10,600
Milbank	Grant	10,000
Mitchell	Davidson	18,100
Mobridge	Wailworth	7,700
Pierre	Hughes	13,600
Rapid City	Pennington	71,900
Redfield	Spink	9,900
Sioux Falls	Minnehaha	102,800
Spearfish	Lawrence	16,900
Springfield	Bon Homme	7,700
Sturgis	Meade	19,300
Vermillion	Clay	13,200
Watertown	Codington	20,300
Winner	Yankton	8,000
Yankton	Yankton	18,200

Tennessee

Alcoa	Blount	72,700
Ardmore	Giles	23,800
Athens	Mc Minn	42,200
Benton	Polk	12,800
Berry Hill	Davidson	776,400*
Bolivar	Hardeman	21,900
Bristol	Sullivan	411,100*
Brownsville	Haywood	21,100
Camden	Benton	13,100
Carthage	Smith	13,400
Centerville	Hickman	13,800
Chattanooga	Hamilton	396,800*
Church Hill	Hawkins	38,600
Clarksville	Montgomery	150,500*
Cleveland	Bradley	62,000
Clinton	Anderson	62,900
Collegedale	Hamilton	396,800*
Collierville	Shelby	884,900*
Columbia	Mauzy	47,200
Cookeville	Putnam	42,100
Copperhill	Polk	12,800
Covington	Tipton	29,900
Cowan	Franklin	30,300
Crossville	Cumberland	26,400
Dayton	Rhea	21,100
Dickson	Dickson	27,600
Donelson	Davidson	776,400*
Dyersburg	Dyer	33,400
Elizabethton	Carter	46,400
Englewood	McMinn	42,200
Erwin	Unicoi	15,800
Etowah	Mc Minn	42,200
Fayetteville	Lincoln	24,900
Franklin	Williamson	49,600
Gallatin	Sumner	71,800
Germantown	Shelby	884,900*
Greeneville	Greene	49,900
Harriman	Roane	41,800
Hartsville	Trousdale	5,400
Henderson	Chester	11,600
Hendersonville	Sumner	71,800
Hohenwald	Lewis	8,200
Humboldt	Gibson	45,900
Huntingdon	Carroll	28,700
Jackson	Madison	72,300
Jamestown	Fentress	14,200
Jefferson City	Jefferson	28,800
Jellico	Campbell	32,600
Johnson City	Washington	411,100*
Jonesboro	Washington	411,100*
Kingsport	Sullivan	411,100*
Knoxville	Knox	445,000*
Lafayette	Macon	14,000
La Follette	Campbell	32,600
Lawrenceburg	Lawrence	33,100
Lebanon	Wilson	47,300
Lenoir City	Loudon	26,900
Lewisburg	Marshall	18,400
Lexington	Henderson	19,600
Livingston	Overtown	16,100
Lobelville	Perry	6,000
Lookout Mountain	Hamilton	396,800*
Madison	Davidson	776,400*
Madisonville	Monroe	26,400
Manchester	Coffee	34,700
Martin	Weakley	30,800
Maryville	Blount	72,700

McKenzie	Carroll	28,700
Mc Minnville	Warren	29,300
Memphis	Shelby	884,900*
Milan	Gibson	45,900
Millington	Shelby	84,900*
Morristown	Hamblen	43,800
Mountain City	Johnson	13,400
Murfreesboro	Rutherford	72,500
Nashville	Davidson	776,400*
Newport	Cocke	28,400
Oak Ridge	Anderson	62,900
Olive Hill	Hardin	20,200
Oneida	Scott	17,500
Paris	Henry	25,100
Parsons	Decatur	9,300
Pikesville	Bledsoe	9,100
Pulaski	Giles	23,800
Red Bank	Hamilton	396,800*
Ripley	Lauderdale	22,900
Rockwood	Roane	41,800
Rogersville	Hawkins	38,600
Savannah	Hardin	20,200
Selmer	McNairy	21,000
Sevierville	Sevier	35,500
Sewanee	Franklin	30,300
Shelbyville	Bedford	26,100
Smithville	DeKalb	12,800
Soddy-Daisy	Hamilton	396,800*
South Pittsburg	Marion	22,600
Sparta	White	18,200
Springfield	Robertson	33,000
Summertown	Lawrence	33,100
Sweetwater	Monroe	26,400
Tazewell	Claiborne	24,300
Trenton	Gibson	45,900
Tullahoma	Coffee	34,700
Union City	Obion	34,200
Wartburg	Morgan	14,600
Waverly	Humphreys	15,400
Waynesboro	Wayne	13,800
Winchester	Franklin	30,300
Woodbury	Cannon	9,400

Texas

Abilene	Taylor	131,300*
Alamo Heights	Bexar	1,015,400*
Alice	Jim Wells	34,000
Alpine	Brewster	7,900
Alvin	Brazoria	129,700
Amarillo	Potter	153,600*
Andrews	Andrews	11,700
Arlington	Tarrant	2,623,200*
Athens	Henderson	31,500
Atlanta	Cass	26,700
Austin	Travis	476,300*
Ballinger	Runnels	11,600
Bay City	Matagorda	28,700
Baytown	Harris	2,559,700*
Beaumont	Jefferson	346,100*
Beeville	Bee	23,600
Bellville	Austin	16,100
Belton	Bell	235,500*
Big Lake	Reagan	3,600
Big Spring	Howard	36,000
Bonham	Fannin	23,000
Borger	Hutchinson	24,500
Bowie	Montague	16,800
Brady	McCullough	8,100
Breckenridge	Stephens	8,500
Brenham	Washington	19,000
Brownfield	Terry	14,000
Brownsville	Cameron	187,800
Brownwood	Brown	33,100
Bryan	Brazos	78,900
Burnet	Burnet	16,300
Cameron	Milan	20,200
Canyon	Randall	153,600*
Carrizo Springs	Dimmit	10,900
Carthage	Panola	16,200
Center	Shelby	20,000
Childress	Childress	6,800
Clarksville	Red River	15,000
Clear Lake City	Harris	2,559,700*
Cleburne	Johnson	60,500
Cleveland	Liberty	38,700
Coleman	Coleman	9,900
College Station	Brazos	78,900
Colorado City	Mitchell	8,600
Columbus	Colorado	17,200
Comanche	Comanche	12,700
Commerce	Hunt	51,400
Conroe	Montgomery	100,700
Copperas Cove	Coryell	58,400

Corpus Christi	Nueces	305,000*
Corsicana	Navarro	31,000
Crane	Crane	4,100
Crockett	Harris	43,900
Cuero	De Witt	18,200
Daingerfield	Morris	13,100
Dalhart	Dallam	6,800
Dallas	Dallas	2,623,200*
Del Rio	Val Verde	34,100
Denison	Grayson	74,100
Denton	Denton	114,400
Diboll	Angelina	57,100
Dimmit	Castro	9,900
Dumas	Moore	13,900
Eagle Pass	Maverick	23,000
Eastland	Eastland	18,400
Edinburg	Hidalgo	241,400
Edna	Jackson	12,900
El Campo	Wharton	35,500
El Paso	El Paso	442,500
Falfurrias	Brooks	7,500
Farwell	Parker	9,900
Floresville	Wilson	14,500
Floydada	Floyd	10,300
Fort Stockton	Pecos	14,000
Fort Worth	Tarrant	2,623,200*
Fredericksburg	Gillespie	11,600
Freepport	Brazoria	129,700
Gainesville	Cooke	25,800
Galveston	Galveston	190,500
Gatesville	Coryell	58,400
Georgetown	Williamson	53,600
Gilmer	Upshur	25,900
Gladewater	Gregg	128,100*
Gonzales	Gonzales	16,700
Graham	Young	16,100
Grand Prairie	Dallas	2,623,200*
Greenville	Hunt	51,400
Hamilton	Hamilton	7,300
Harlingen	Cameron	187,800
Hemphill	Sabine	7,300
Henderson	Rusk	37,300
Hereford	Deaf Smith	19,700
Highland Park	Dallas	2,623,200*
Hillsboro	Hill	23,000
Hondo	Medina	22,200
Houston	Harris	2,559,700*
Huntsville	Walker	41,400
Jacksonville	Cherokee	34,600
Jasper	Jasper	27,600
Junction	Kimble	4,400
Keene	Johnson	60,500
Kenedy	Karnes	12,600
Kermit	Winkler	8,500
Kerrville	Kerr	23,100
Kilgore	Gregg	128,100*
Killeen	Bell	235,500*
Kingsville	Kleberg	31,800
La Grange	Fayette	16,900
Lake Jackson	Brazoria	129,700
Lamesa	Dawson	15,800
Lampasas	Lampasas	13,200
Laredo	Webb	82,200
Levelland	Hockley	21,100
Liberty	Liberty	38,700
Littlefield	Lamb	16,400
Livingston	Polk	19,200
Lockhart	Caldwell	22,400
Longview	Gregg	128,100*
Lubbock	Lubbock	208,300
Lufkin	Angelina	57,100
Marlin	Falls	15,900
Marshall	Harrison	43,900
McAllen	Hidalgo	241,400
McKinney	Collin	103,100
Memphis	Hall	5,800
Merkel	Taylor	131,300*
Mexia	Limestone	18,000
Midland	Midland	72,200
Mineola	Wood	22,400
Mineral Wells	Palo Pinto	19,400
Mission	Hidalgo	241,400
Monahans	Wards	11,800
Morton	Cocharan	4,600
Mount Pleasant	Titus	18,500
Muleshoe	Bailey	8,000
Nacogdoches	Nacogdoches	44,300
Navasota	Grimes	12,600
New Boston	Bowie	118,200*
New Braunfels	Comal	30,500
Odessa	Ector	103,000
Orange	Orange	346,100*
Palestine	Anderson	32,800
Pampa	Gray	24,400

Paris	Lamar	38,300
Pasadena	Hariss	2,559,700*
Pearsall	Frio	11,300
Pecos	Reeves	15,400
Perryton	Perrytree	8,800
Plains	Yoakum	6,900
Plainview	Hale	37,300
Pleasanton	Alascosa	20,200
Port Arthur	Jefferson	346,100*
Port Lavaca	Calhoun	18,100
Port Neches	Jefferson	346,100*
Portland	San Patricio	50,800
Post	Garza	4,800
Prairie View	Waller	16,600
Quanah	Hardeman	6,100
Ralls	Crosby	8,400
Raymondville	Willacy	16,400
Robstown	Nueces	305,000*
Rosenberg	Ft Bend	83,500
Rusk	Cherokee	34,600
San Angelo	Tom Green	76,700
San Antonio	Bexal	1,015,400
San Marcos	Hays	38,300
San Saba	San Saba	6,500
Seguin	Guadalupe	40,900
Seminole	Gaines	11,400
Seymour	Baylor	5,500
Shamrock	Wheeler	5,900
Sherman	Grayson	74,100
Silsbee	Hardin	37,400
Sinton	San Patricio	50,800
Slaton	Lubbock	208,300
Snyder	Scurry	16,900
Sonora	Sutton	4,700
Spearman	Hansford	6,200
Stamford	Jones	15,500
Stephenville	Erath	20,000
Sulphur Springs	Hopkins	216,000
Sweetwater	Nolan	15,800
Taylor	Williamson	53,600
Temple	Bell	235,500*
Terrell	Kaufman	38,600
Terrell Hills	Bexar	1,015,400*
Texarkana	Bowie	118,200
Texas City	Galveston	190,500
Tulia	Swisher	10,100
Tyler	Smith	111,300
Uvalde	Uvalde	20,700
Vernon	Wilbarger	15,600
Victoria	Victoria	60,300
Waco	Mc Lennan	159,100
Waxahachie	Ellis	53,200
Weatherford	Parker	34,300
Weslaco	Hidalgo	241,400
Wharton	Wharton	35,500
Wichita Falls	Wichita	133,700*
Winters	Runnels	11,600
Woodville	Tyler	14,000
Utah		
Beaver	Beaver	4,100
Blanding	San Juan	12,900
Brigham City	Box Elder	29,900
Cedar City	Iron	15,000
Centerville	Davis	119,100
Delta	Millard	8,500
Ephraim	Sanpete	12,100
Granger	Salt Lake	820,300*
Gunnison	Sanpete	12,100
Logan	Cache	51,400
Manti	Sanpete	12,100
Moab	Grand	6,100
Mt. Pleasant	Sanpete	12,100
Murray	Salt Lake City	820,300*
Ogden	Weber	820,300*
Orem	Utah	179,400
Parowan	Iron	15,000
Pleasant Grove	Utah	179,400
Price	Carbon	19,100
Provo	Utah	179,400
Richfield	Sevier	12,400
Roosevelt	Duchesne	13,600
Salt Lake City	Salt Lake	820,300*
Spanish Fork	Utah	179,400
St. George	Washington	20,100
Tooele	Tooele	23,100
Vernal	Uintah	19,300
Vermont		
Barre	Washington	49,100
Bennington	Bennington	32,200
Brattleboro	Windham	35,900

County or market Population

Burlington	Chittenden	110,800
Castleton	Rutland	58,000
Colchester	Chittenden	110,800
East Montpelier	Washington	49,100
Johnson	Lamoille	15,600
Lyndonville	Caledonia	25,600
Middlebury	Addison	26,400
Montpelier	Washington	49,100
Newport	Orleans	22,200
Northfield	Washington	49,100
Plainfield	Washington	49,100
Putney	Windham	35,900
Randolph	Orange	20,400
Randolph Center	Orange	20,400
Rutland	Rutland	58,000
Springfield	Windsor	47,500
St. Albans	Franklin	34,000
St. Johnsbury	Caledonia	25,600
Stowe	Lamoille	15,600
Waterbury	Washington	49,100
Wells River	Orange	20,400
White River Jct	Windsor	47,500
Windsor	Windsor	47,500
Virginia		
Abingdon	Washington	411,100*
Alexandria	Fairfax	692,500
Altavista	Campbell	148,500*
Amherst	Amherst	28,100
Appomattox	Appomattox	11,300
Arlington	Arlington	150,300
Ashland	Hanover	50,700
Bassett	Henry	74,200
Bedford	Bedford	37,100
Big Stone Gap	Wise	50,900
Blacksburg	Montgomery	75,000
Blackstone	Nottoway	13,800
Bluefield	Tazewell	48,100
Bristol	Washington	411,100*
Broadway	Rockingham	75,400
Brookneal	Campbell	148,500*
Charlottesville	Albemarle	92,500
Chase City	Mecklenburg	30,200
Chatham	Pittsylvania	110,800
Chesapeake	Chesapeake	794,300*
Chester	Chesterfield	113,200
Christiansburg	Montgomery	75,000
Churchville	Augusta	90,500
Clifton Forge	Alleghany	27,200
Clintwood	Dickenson	18,400
Collinsville	Henry	74,200
Covington	Alleghany	27,200
Crewe	Nottoway	13,800
Crozet	Albemarle	92,500
Culpeper	Culpeper	22,100
Danville	Pittsylvania	110,800
Emporia	Greensville	15,500
Exmore	Northampton	15,700
Fairfax	Fairfax	629,500
Falls Church	Fairfax	629,500
Farmville	Prince Edward	16,200
Franklin	Southampton	26,200
Fredericksburg	Spotsylvania	44,700
Front Royal	Warren	19,500
Galax	Carroll	32,000
Gate City	Scott	25,400
Gloucester	Gloucester	17,600
Gretna	Pittsylvania	110,800
Grundy	Buchanan	35,200
Hampden-Sydney	Prince Edward	16,200
Hampton	Hampton	349,800*
Harrisonburg	Rockingham	75,400
Herndon	Fairfax	629,500
Highland Spring	Henrico	602,800
Hillsville	Carroll	32,000
Hopewell	Prince George	129,100*
Jamesville	Northampton	15,700
Kilmarnock	Lancaster	10,200
Lawrenceville	Brunswick	15,800
Lebanon	Russell	26,400
Leesburg	Loudon	54,200
Lexington	Rockbridge	33,500
Luray	Page	18,900
Lynchburg	Campbell	148,500*
Manassas	Prince William	150,400
Marion	Smyth	32,500

County or Market Population

Martinsville	Henry	74,200	Raymond	Pacific	16,200	Jackson	Washington	78,100
Mt. Jackson	Shenandoah	26,400	Richland	Benton	114,600*	Janesville	Rock	135,100
Narrows	Giles	16,900	Seattle	King	1,414,900*	Kaukauna	Outagamie	290,500
Newport News	Hampton	349,800*	Shelton	Mason	24,700	Kenosha	Kenosha	126,600
Norfolk	Norfolk	794,300*	Spokane	Spokane	318,100	Kewaunee	Kewaunee	20,700
Norton	Wise	50,900	Summer	Pierce	422,300	La Crosse	La Crosse	88,800
Olney-Onancock	Accomack	32,400	Sunnyside	Yakima	157,900	Ladysmith	Rusk	15,800
Orange	Orange	17,000	Tacoma	Pierce	422,300	Lake Geneva	Walworth	67,000
Pennington Gap	Lee	25,400	Toppenish	Yakima	157,900	Lancaster	Grant	50,200
Petersburg	Dinwiddie	129,100*	Vancouver	Clark	165,900	Madison	Dane	315,300
Portsmouth	Chesapeake	794,300*	Walla Walla	Walla Walla	43,400	Manitowoc	Manitowoc	83,200
Pulaski	Pulaski	33,500	Wenatchee	Chelan	41,600	Marinette	Marinette	39,500
Quantic	Prince William	150,400	Yakima	Yakima	157,900	Marshfield	Wood	69,100
Radford	Montgomery	75,000	West Virginia			Mauston	Juneau	19,300
Richlands	Tazewell	48,100	Beckley	Raleigh	80,300	Medford	Taylor	18,800
Richmond	Henrico	602,800*	Berkeley Springs	Morgan	9,200	Menomonee Falls	Waukeesha	267,300
Roanoke	Roanoke	211,100*	Bethany	Brooke	31,600	Menomonee	Dunn	33,300
Vinton	Roanoke	211,100*	Bluefield	Mercer	68,400	Merrill	Lincoln	25,600
Rocky Mount	Franklin	32,400	Buckhannon	Upshur	22,400	Middleton	Dane	315,300
Salem	Roanoke	211,100*	Charles Town	Jefferson	24,500	Milton	Rock	135,900
Smithfield	Isle of Wight	20,200	Charleston	Kanawha	252,400	Milwaukee	Milwaukee	1,507,500*
South Boston	Halifax	37,700	Clarksburg	Harrison	78,200	Minocqua	Oneida	30,700
South Hill	Mecklenburg	30,200	Elkins	Randolph	26,800	Monroe	Green	29,900
Staunton	Augusta	90,500	Fairmont	Marion	64,500	Neenah-Menasha	Winnebago	290,500
Stuart	Patrick	16,300	Fisher	Hardy	9,600	Neillsville	Clark	33,800
Suffolk	Suffolk	48,000	Fort Gay	Wayne	39,700	New London	Waupaca	41,800
Tappahannock	Essex	8,200	Grafton	Taylor	15,400	New Richmond	St. Croix	41,500
Tasley	Accomack	32,400	Hinton	Summers	14,200	Oconto	Oconto	29,200
Tazewell	Tazewell	48,100	Huntington	Cabell	292,600*	Oshkosh	Winnebago	290,500*
Virginia Beach	Chesapeake	794,300*	Hurricane	Putnam	31,200	Park Falls	Price	16,100
Warrenton	Fauquier	29,000	Keyser	Mineral	25,700	Platteville	Grant	50,200
Warsaw	Richmond	6,700	Kingwood	Preston	27,300	Plymouth	Sheboygan	101,400
Waynesboro	Augusta	90,500	Logan	Logan	48,000	Port Washington	Port Washington	67,200
Williamsburg	James City	31,000	Madison	Boone	29,300	Portage	Columbia	43,400
Winchester	Frederick	51,300	Martinsburg	Berkeley	41,200	Poynette	Columbia	43,400
Woodbridge	Prince William	150,400	Matewan	Mingo	36,000	Prairie Du Chien	Crawford	16,500
Wytheville	Wythe	23,900	Milton	Cabell	292,600*	Racine	Racine	177,500
Yorktown	York	32,300	Montgomery	Fayette	53,700	Reedsburg	Sauk	41,200
			Morgantown	Monongalia	67,100	Rhineland	Oneida	30,700
			Moundsville	Marshall	40,300	Rice Lake	Barron	38,100
			New Martinsville	Wetzel	20,800	Richland Center	Richland	15,900
			Oak Hill	Fayette	53,700	Ripon	Fond du Lac	88,900
			Parkersburg	Wood	153,600*	River Falls	Pierce	30,900
			Philippi	Barbour	16,400	Sauk City	Sauk	41,200
			Pineville	Wyoming	33,600	Shawano	Shawano	35,200
			Princeton	Mercer	68,400	Sheboygan	Sheboygan	101,400
			Rainelle	Greenbrier	34,400	Shell Lake	Washburn	13,100
			Ravenswood	Jackson	22,100	Sparta	Monroe	34,800
			Richwood	Nicholas	25,600	Stevens Point	Portage	55,500
			Romney	Hamphshire	13,500	Sturgeon Bay	Door	23,500
			Ronceverte	Greenbrier	34,400	Sun Prairie	Dane	315,300
			Salem	Harrison	78,200	Superior	Douglas	262,500
			Shepherdstown	Jefferson	24,500	Suring	Oconto	29,200
			South Charlestown	Kanawha	252,400*	Tomah	Monroe	34,800
			Spencer	Roane	15,000	Tomahawk	Lincoln	25,600
			St. Albans	Kanawha	252,400*	Two Rivers	Manitowoc	83,200
			Sutton	Braxton	13,400	Viroqua	Vernon	25,400
			Weirton	Hancock	164,500*	Watertown	Jefferson	66,200
			Welch	Mc Dowell	51,700	Waukesha	Waukesha	267,300
			Weston	Lewis	18,600	Waupaca	Waupaca	41,800
			Wheeling	Ohio	182,000*	Waupun	Fond du Lac	88,900
			White Sulphur Springs	Greenbrier	34,400	Wausau	Marathon	106,300
			Williamson	Mingo	36,000	Wauwatosa	Milwaukee	1,507,500*
						West Allis	Milwaukee	1,507,500*
						West Bend	Washington	78,100
						Whitewater	Walworth	67,000
						Wisconsin Dells	Columbia	43,400
						Wisconsin Rapids	Woods	69,100
Washington			Wisconsin			Wyoming		
Aberdeen	Grays Harbor	61,000	Amery	Polk	30,900	Buffalo	Johnston	6,200
Anacortes	Skagit	54,700	Antigo	Langlade	20,400	Casper	Natrona	58,000
Auburn	King	1,414,900*	Appleton	Outagamie	290,500*	Cheyenne	Laramie	64,100
Belleveue	King	1,414,900*	Ashland	Ashland	16,900	Cody	Park	19,800
Bellingham	Whatcom	94,000	Auburndale	Wood	69,100	Douglas	Converse	10,500
Blaine	Whatcom	94,000	Baraboo	Sauk	41,200	Ethete	Fremont	32,500
Bremerton	Kitsap	123,800	Beaver Dam	Dodge	74,800	Evanston	Uinta	10,500
Burien	King	1,414,900*	Beloit	Rock	135,900	Gillette	Campbell	15,300
Centralia	Lewis	50,000	Berlin	Green Lake	17,400	Green River	Sweetwater	33,800
Chehalis	Lewis	50,000	Black River Falls	Jackson	16,200	Jackson	Teton	6,700
Chelan	Chelan	41,600	Brule	Douglas	262,500*	Kemmerer	Lincoln	10,100
Cheney	Spokane	318,100	Burlington	Racine	177,500	Lander	Fremont	32,500
Clarkston	Asotin	14,600	Chippewa Falls	Chippewa	50,800	Laramie	Albany	29,000
Colfax	Whitman	41,000	Colfax	Dunn	33,300	Newcastle	Weston	6,800
College Place	Walla Walla	43,400	Delafield	Waukesha	49,100	Powell	Park	19,800
Colville	Stevens	24,700	Dodgeville	Iowa	19,900	Rawlins	Carbon	17,700
Edmonds	Snohomish	1,414,900*	Durand	Pepin	7,900	Riverton	Fremont	32,500
Ellensburg	Kittias	25,100	Eagle River	Vilas	14,200	Rock Springs	Sweetwater	33,800
Ephrata	Grant	49,000	Eau Claire	Eau Claire	126,400*	Sheridan	Sheridan	21,500
Everett	Snohomish	1,414,900*	Fond Du Lac	Fond Du Lac	88,900	Thermopolis	Hot Springs	5,200
Ferndale	Whatcom	94,000	Fort Atkinson	Jefferson	66,200	Torrington	Goshen	12,500
Forks	Clallam	43,700	Green Bay	Brown	176,200	Wheatland	Platte	7,500
Grand Coulee	Grant	49,000	Hartford	Washington	78,100	Worland	Washakie	8,000
Hoquiam	Grays Harbour	61,100	Hayward	Sawyer	12,100			
Kelso	Cowlitz	74,400	Highland	Iowa	19,900			
Kennewick	Benton	114,600*	Holmen	La Crosse	88,800			
Kirkland	King	1,414,900*						
Longview	Cowlitz	74,400						
Lynden	Whatcom	94,000						
Mercer Island	King	1,414,900*						
Moses Lake	Grant	49,000						
Mountlake Terrace	Snohomish	1,414,900*						
Mt. Vernon	Skagit	54,700						
Neah Bay	Clallam	43,700						
Newport	Pend Oreille	7,700						
Ocean Shores	Grays Harbor	61,100						
Olympia	Thurston	101,300						
Omak	Okanagan	28,600						
Opportunity	Spokane	318,100						
Othello	Adams	14,400						
Pasco	Franklin	29,900						
Port Angeles	Clallam	43,700						
Prosser	Benton	114,600*						
Pullman	Whitman	41,000						
Puyallup	Pierce	422,300						
Quincy	Grant	49,000						

U.S. AM Radio by Call Letters

KAAA Kingman, AZ	KATB Agana, GM	KBOA Kennett, MO	KCIN Victorville, CA	KDIX Dickinson, ND
KAAM Dallas, TX	KATE Albert Lea, MN	KBQE Oskaloosa, IA	KCJB Minot, ND	KDJJ Holbrook, AZ
KAAP Santa Paula, CA	KATI Casper, WY	KBOI Boise, ID	KCJ Iowa City, IA	KDJJ Mesa, AZ
KAAR Mountlake Territory, WA	KATL Miles City, MT	KBOK Malvern, AR	KCKC San Bernardino, CA	KDJW Amarillo, TX
KAAY Little Rock, AR	KATO Safford, AZ	KBOL Boulder, CO	KCKN Kansas City, KS	KDKA Pittsburg, PA
KABC Los Angeles, CA	KATQ Plentywood, MT	KBOM Bismarck-Mandan, ND	KCKO Spokane, WA	KDKD Clinton, MO
KABI Abilene, KS	KATR Eugene, OR	KBOP Pleasanton, TX	KCKW Jena, LA	KDKO Littleton, CO
KABL Oakland, CA	KATT Oklahoma City, OK	KBOR Brownsville, TX	KCKY Coolidge, AZ	KDLA De Ridder, LA
KABQ Albuquerque, NM	KATZ St. Louis, MO	KBOW Butte, MT	KCLA Pine Bluff, AR	*KDLG Dillingham, AK
KABR Aberdeen, SD	KAUS Austin, MN	KBOX Dallas, TX	KCLD St. Cloud, MN	KDLK Del Rio, TX
KACH Preston, ID	KAVA Burney, CA	KBOY Medford, OR	KCLE Cleburne, TX	KDLM Detroit Lakes, MN
KACI The Dalles, OR	KAVI Rocky Ford, CO	KBOZ Bozeman, MT	KCLK Clarkston, WA	KDLR Devils Lake, ND
KACJ Greenwood, AR	KAVL Lancaster, CA	*KBPS Portland, OR	KCLM Redding, CA	KDLS Perry, IA
KACO Bellville, TX	KAVR Apple Valley, CA	KBRB Ainsworth, NE	KCLO Leavenworth, KS	KDMA Montevideo, MN
KACT Andrews, TX	*KAWC Yuma, AZ	KBRC Mount Vernon, WA	KCLR Ralls, TX	KDMO Carthage, MO
KACY Port Hueneme, CA	KAWL York, NE	KBRE Cedar City, UT	KCLS Flagstaff, AZ	KDMS El Dorado, AR
KADA Ada, OK	KAWS Hemphill, TX	KBRF Fergus Falls, MN	KCLT Lockhart, TX	KDNT Denton, TX
KADE Boulder, CO	KAWW Heber Springs, AR	KBRI Brinkley, AR	KCLU Rolla, MO	KDOK Tyler, TX
KADI Clayton, MO	KAYC Beaumont, TX	KBRJ Boise, ID	KCLV Clovis, NM	KDOL Mojave, CA
KADL Pine Bluff, AR	KAYK Provo, UT	KBRK Brookings, SD	KCLW Hamilton, TX	KDOM Windon, MN
KADO Texarkana, TX	KAYL Storm Lake, IA	KBRL McCook, NE	KCLX Colfax, WA	KDON Salinas, CA
KADS Elk City, OK	KAYO Seattle, WA	KBRN Brighton, CO	KCLY Clay Center, KS	KDOV Ashland, OR
KAFE Santa Fe, NM	KAYR Van Buren, AR	KBRO Bremerton, WA	KCMC Texarkana, TX	KDON De Queen, AR
KAFF Flagstaff, AZ	KAYS Hays, KS	KBRR Leadville, CO	KCMJ Palm Springs, CA	KDQO Albuquerque, NM
KAFY Bakersfield, CA	KAYT Rupert, ID	KBRS Springdale, AR	KCMO Kansas City, MO	KDRG Deer Lodge, MT
KAGC Bryan, TX	KAZA Gilroy, CA	KBRT Avalon, CA	KCMP Brush, CO	KDRO Sedalia, MO
KAGE Winona, MN	KAZM Sedona, AZ	KBRV Soda Springs, ID	KCMX Ashland, OR	KDRS Paragould, AR
KAGH Crossett, AR	KBAB Indianola, IA	KBRW Barrow, AK	KCNI Broken Bow, NE	KDRY Alamo Heights, TX
KAGI Grants Pass, OR	KBAD Carlbad, NM	KBRX O'Neill, NE	KCNO Alturas, CA	KDSJ Deadwood, SD
KAGO Klamath Falls, OR	KBAI Morro Bay, CA	KBRZ Freeport, TX	KCNW Fairway, KS	KDSN Denison, IA
KAGT Anacortes, WA	KBAL San Saba, TX	KBSF Springhill, LA	KCNY San Marcos, TX	KDSX Denison-Sherman, TX
KAGY Port Sulphur, LA	KBAM Longview, WA	KBSN Crane, TX	KCOB Newton, IA	KDTA Delta, CO
KAHI Auburn, CA	KBAN Bowie, TX	KBST Big Spring, TX	KCOG Centerville, IA	KDTH Dubuque, IA
KAHL North Platte, NE	KBAR Burley, ID	KBTA Batesville, AR	KCOH Houston, TX	KDUN Reedsport, OR
KAHU Waipahu, HI	KBBA Benton, AR	KBTC Jonesboro, AR	KCOK Tulare, CA	KDUZ Hutchinson, MN
KAIM Honolulu, HI	KBBB Borger, TX	KBTN Neosho, MO	KCOL Fort Collins, CO	KDWA Hastings, MN
KAIN Nampa, ID	KBBI Homer, AK	KBUC San Antonio, TX	KCOM Comanche, TX	KDWB St. Paul, MN
KAIR Tucson, AZ	KBBO Yakima, WA	KBUD Athens, TX	KCON Conway, AR	KDWN Las Vegas, NV
KAJN Crowley, LA	KBBQ Ventura, CA	KBUF Garden City, KS	KCOR San Antonio, TX	KDWT Stamford, TX
KAJO Grants Pass, OR	KBBR North Bend, OR	KBUG Springfield, MO	KCOW Alliance, NE	KDXE N Little Rock, AR
KAKA Dermott, AR	KBBS Buffalo, WY	KBUH Brigham City, UT	KCPS Burlington, IA	KDXI Mansfield, LA
KAKC Tulsa, OK	KBBV Big Bear Lake, CA	KBUK Baytown, TX	KCPX Salt Lake City, UT	KDXU St. George, UT
KAKE Wichita, KS	KBBX Centerville, UT	KBUN Bemidji, MN	KCRC Enid, OK	KDYL Tootie, UT
KALB Alexandria, LA	KBCC Cuba, MO	KBUR Burlington, IA	KCRE Crescent City, CA	KDZA Pueblo, CO
KALE Richland, WA	KBCH Lincoln City, OR	KBUS Mexia, TX	KCRG Cedar Rapids, IA	KEAM Port Arthur, TX
KALI San Gabriel, CA	KBCL Shreveport, LA	KBWA Williams, AZ	KCRL Reno, NV	KEAN Abilene, TX
KALL Salt Lake City, UT	KBCO Roswell, NM	KBWD Brownwood, TX	KCRS Midland, TX	KEAP Fresno, CA
KALM Thayer, MO	KBCR Steamboat Springs, CO	KBXM Kennett, MO	KCRT Trinidad, CO	KEBE Jacksonville, TX
KALT Atlanta, TX	KBDF Eugene, OR	KBYE Oklahoma City, OK	KCRV Caruthersville, MO	KECK Lincoln, NE
KALV Alva, OK	KBEA Mission, KS	KBYG Big Spring, TX	KCSJ Pueblo, CO	KEDA San Antonio, TX
KAMA El Paso, TX	KBEC Waxahachie, TX	KBYP Shamrock, TX	KCSR Chardron, NE	KEDD Dodge City, KS
KAMD Camden, AR	KBEE Modesto, CA	KBYR Anchorage, AK	KCTA Corpus Christi, TX	KEDO Longview, WA
KAMI Cozad, NE	KBEL Idabel, OK	KBZY Salem, OR	KCTE Southwest City, MO	KEED Eugene, OR
KAML Kenedy-Karnes, TX	KBEN Carrizo Springs, TX	KBZZ La Junta, CO	KCTI Gonzales, TX	KEEE Nacogdoches, TX
KAMO Rogers, AR	KBER Abilene, TX	KCAB Dardanelle, AR	KCTO Columbia, LA	KEEL Shreveport, LA
KAMP EL Centro, CA	KBET Reno, NV	KCAL Redlands, CA	KCTX Childress, TX	KEEN San Jose, CA
KAMQ Carlsbad, NM	KBEW Blue Earth, MN	KCAM Glennallen, AK	KCTY Salinas, CA	KEEP Twin Falls, ID
KAMX Albuquerque, NM	KBFI Bonners Ferry, ID	KCAN El Reno, OK	KCUB Tucson, AZ	KEES Gladewater, TX
KANA Anaconda, MT	KBFS Belle Fourche, SD	KCAP Helena, MT	KCUE Red Wing, MN	KEEY St. Paul, MN
KANC Anchorage, AK	KBFW Bellingham-Ferndale, WA	KCAR Clarksville, TX	KCUZ Clifton, AZ	KEGG Daingerfield, TX
KAND Corsicana, TX	KBGG Merkel, TX	KCAS Slaton, TX	KCVL Colville, WA	KEHG Fosston, MN
KANE New Iberia, LA	KBGH Memphis, TX	KCAT Pine Bluff, AR	KCVR Lodi, CA	KEIN Great Falls, MT
KANI Wharton, TX	KBGN Caldwell, ID	KCBC Des Moines, IA	KCYL Lampasas, TX	KEKA Eureka, CA
KANN Ogden, UT	KBHB Sturgis, SD	KCBN Reno, NV	KCYX McMinnville, OR	KELA Centralia, WA
KANS Larned, KS	KBHC Nashville, AR	KCBO San Diego, CA	KDAC Fort Bragg, CA	KELC England, AR
KAOH Duluth, MN	KBHM Branson, MO	KCBS San Francisco, CA	KDAK Carrington, ND	KELD El Dorado, AR
KAOK Lake Charles, LA	KBHS Hot Springs, AR	KCCB Corning, AR	KDAL Duluth, MN	KELI Tulsa, OK
KAOL Carrollton, MO	KBIB Monette, AR	KCCC Carlsbad, NM	KDAN Minneapolis, MN	KELT Elko, NV
KAPA Raymond, WA	KBIF Fresno, CA	KCCCL Paris, AR	KDAO Marshalltown, IA	KELO Sioux Falls, SD
KAPB Marksville, LA	KBIK Lompoc, CA	KCCN Honolulu, HI	KDAP Douglas, AZ	KELP El Paso, TX
KAPE San Antonio, TX	KBIM Roswell, NM	KCCO Lawton, OK	KDAY Santa Monica, CA	KELY Ely, NV
KAPI Pueblo, CO	KBIX Muskogee, OK	KCCR Pierre, SD	KDAZ Albuquerque, NM	KEMM Marshfield, MO
KAPR Douglas, AZ	KBIZ Ottumwa, IA	KCCS Salem, OR	KDB Santa Barbara, CA	KENA Mena, AR
KAPS Mount Vernon, WA	KBJM Lemmon, SD	KCCCT Corpus Christi, TX	KDBM Dillon, MT	KEND Lubbock, TX
KAPY Port Angeles, WA	KBKT Fort Madison, IA	KCCV Independence, MO	KDBS Alexandria, LA	KENE Toppenish, WA
KARE Atchison, KS	KBKR Baker, OR	KCCW Terrell Hills, TX	KDCE Espanola, NM	KENI Anchorage, AK
KARI Blaine, WA	KBKW Aberdeen, WA	KCEE Tucson, AZ	KDDA Dumas, AR	KENM Portales, NM
KARM Fresno, CA	KBLC Lakeport, CA	KCEY Turlock, CA	KDDD Dumas, TX	KENN Farmington, NM
KARN Little Rock, AR	KBLE Seattle, WA	KCFI Cedar Falls, IA	KDDR Oakes, ND	KENO Las Vegas, NV
KARR Great Falls, MT	KBLL Helena, MT	KCGS Marshall, AR	KDEC Decorah, IA	KENR Houston, TX
KARS Belen, NM	KBLS Santa Barbara, CA	KCHA Charles City, IA	KDEN Denver, CO	KEOK Tahlequah, OK
KART Jerome, ID	KBLU Yuma, AZ	KCHE Cherokee, IA	KDEP Palm Springs, CA	KEOR Atoka, OK
KARV Russellville, AR	KBMN Bozeman, MT	KCHI Chillicothe, MO	KDET Center, TX	KEOS Flagstaff, AZ
KARY Prosser, WA	KBMO Benson, MN	KCHJ Delano, CA	KDEW De Witt, AR	KEPS Eagle Pass, TX
KARZ Phoenix, AZ	KBMR Bismarck, ND	KCHK New Prague, MN	KDEX Dexter, MO	KERB Kermit, TX
KASA Phoenix, AZ	KBMW Breckenridge, MN	KCHR Charleston, MO	KDFL Sumner-Puyallup, WA	KERC Eastland, TX
KASH Eugene, OR	KBND Bend, OR	KCHS Truth or Consequence, NM	KDFN Doniphan, MO	KERE Denver, CO
KASI Ames, IA	KBNO Denver, CO	KCHV Coachella, CA	KDGO Durango, CO	KERN Bakersfield, CA
KASL Newcastle, WY		KCIA Humble City, NM	KDHI Twenty-nine Palms, CA	KERR Polson, MT
KASM Albany, MN		KCID Caldwell, ID	KDHL Faribault, MN	KERV Kerrville, TX
KASO Minden, LA		KCIJ Shreveport, LA	KDHN Dimmit, TX	KESE Monterey, CA
KAST Astoria, OR		KCIK Carroll, IA	KDIA Oakland, CA	KESM El Dorado Springs, MO
KASY Auburn, WA			KDIG San Bernardino, CA	KEST San Francisco, CA
KATA Arcata, CA			KDIO Ortonville, MN	KETX Livingston, TX

AM Calls

KEUN Euncie, LA
 KEVA Evanston, WY
 KEVT Tucson, AZ
 KEWI Topeka, KS
 KEWQ Paradise, CA
 KEWS Cuero, TX
 KEX Portland, OR
 KEXO Grand Junction, CO
 KEXS Eldon Spgs, MO
 KEYE Perryton, TX
 KEYH Houston, TX
 KEYJ Jamestown, ND
 KEYL Long Prairie, MN
 KEYN Wichita, KS
 KEYR Terrytown, NE
 KEYS Corpus Christi, TX
 KEYY Provo, UT
 KEYZ Williston, ND
 KEZM Sulphur, LA
 KEZY Anaheim, CA
 KFAB Omaha, NE
 KFAC Los Angeles, CA
 KFAL Fulton, MO
 KFAR Fairbanks, AK
 KFAF San Francisco, CA
 KFAY Fayetteville, AR
 KFBF Wayneville, MO
 KFBK Sacramento, CA
 KFBQ Cheyenne, WY
 KFBR Nogales, AZ
 KFDF Van Buren, AR
 KFDI Wichita, KS
 KFEL Pueblo, CO
 KFEQ St. Joseph, MO
 KFFA Helena, AR
 KFGO Fargo, ND
 *KFGO Boone, IA
 KFH Wichita, KS
 KFHM San Antonio, TX
 KFI Los Angeles, CA
 KFIA Carmichael, CA
 KFIL Preston, MN
 KFIR Sweet Home, OR
 KFIV Modesto, CA
 KFIX Liberty, MO
 KFIZ Fond Du Lac, WI
 KFJB Marshalltown, IA
 *KFJM Grand Forks, ND
 KFJZ Fort Worth, TX
 KFKA Greeley, CO
 *KFKU Lawrence, KS
 KFLA Scott City, KS
 KFLI Mountain Home, ID
 KFLJ Walsenburg, CO
 KFLN Baker, MT
 KFLO Shreveport, LA
 KFLP Floydada, TX
 KFLR Phoenix, AZ
 KFLS Klamath Falls, OR
 KFLT Tucson, AZ
 KFLY Corvallis, OR
 KFMB San Diego, CA
 KFMJ Tulsa, OK
 KFML Denver, CO
 KFMO Flat River, MO
 KFNW Ferriday, LA
 *KFNW Fargo, ND
 KFOR Lincoln, NE
 KFPW Fort Smith, AR
 KFQD Anchorage, AK
 KFRA Franklin, LA
 KFRB Fairbanks, AK
 KFRC San Francisco, CA
 KFRD Rosenberg - Richmond, TX
 KFRE Fresno, CA
 KFRM Salina, KS
 KFRN Long Beach, CA
 KFRQ Longview, TX
 KFRU Columbia, MO
 KFSF Fort Smith, AR
 KFSB Joplin, MO
 KFST Fort Stockton, TX
 KFTM Fort Morgan, CO
 KFTN Provo, UT
 KFTW Fredricktown, MO
 KFUN Las Vegas, NM
 *KFUO Clayton, MO
 KFWB Los Angeles, CA
 KFWJ Lake Havasu City, AZ
 KFXD Nampa, ID
 KFXM San Bernardino, CA
 KFYN Bonham, TX
 KFYO Lubbock, TX
 KFYR Bismarck, ND
 KGA Spokane, WA

KGAA Kirkland, WA
 KGAF Gainesville, TX
 KGAK Gallup, NM
 KGAL Lebanon, OR
 KGAM Bakersfield, CA
 KGAR Vancouver, WA
 KGAS Carthage, TX
 KGAY Salem, OR
 KGB San Diego, CA
 KGBC Galveston, TX
 KGBT Harlingen, TX
 KGBX Springfield, MO
 KGCA Rugby, ND
 KGCX Sidney, MT
 KGDN Edmonds, WA
 KGEM Boise, ID
 KGEN Tulare, CA
 KGER Long Beach, CA
 KGEZ Kalispell, MT
 KGFF Shawnee, OK
 KGFJ Los Angeles, CA
 KGFL Clinton, AR
 KGFV Kearney, NE
 KGFX Pierre, SD
 KGGF Gaffneyville, KS
 KGHM Brookfield, MO
 KGHO Hoquiam, WA
 KGHS Intl. Falls, MN
 KGIL San Fernando, CA
 KGIR Cape Girardeau, MO
 KGIW Alamosa, CO
 KGKL San Angelo, TX
 KGKO Benton, AR
 KGLA Gretna, LA
 KGLC Miami, OK
 KGLE Glendive, MT
 KGLN Glenwood Springs, CO
 KGLO Mason City, IA
 KGMB Honolulu, HI
 KGMI Bellingham, WA
 KGMO Cape Girardeau, MO
 KGMR Jacksonville, AR
 KGMS Sacramento, CA
 KGMT Fairbury, NE
 KGNB New Braunfels, TX
 KGNC Amarillo, TX
 KGNO Dodge City, KS
 KGNR Sacramento, CA
 KGO San Francisco, CA
 KGOE Thousand Oaks, CA
 KGOS Torrington, WY
 KGRB West Covina, CA
 KGRI Henderson, TX
 KGRL Bend, OR
 KGRN Grinnell, IA
 KGRO Pampa, TX
 KGRT Las Cruces, NM
 KGRZ Missoula, MT
 KGST Fresno, CA
 KGTN Georgetown, TX
 KGU Honolulu, HI
 KGUC Gunnison, CO
 KGUD Banning, CA
 KGUL Port Lavaca, TX
 KGUY Palm Desert, CA
 KGVJ Greenville, TX
 KGVO Missoula, MT
 KGVW Belgrade, MT
 KGW Portland, OR
 KGWA Enid, OK
 KGY Olympia, WA
 KGYN Guyton, OK
 KHAC Window Rock, AZ
 KHAD De Soto, MO
 KHAK Cedar Rapids, IA
 KHAM Horseshoe Bend, AR
 KHAP Aztec, NM
 KHAR Anchorage, AK
 KHAS Hasting, NE
 KHBK Canyon, TX
 KHBK Monticello, AR
 KHBR Hillsboro, TX
 KHDN Hardin, MT
 KHEI Kihai, HI
 KHEM Big Spring, TX
 KHEN Henryetta, OK
 KHEP Phoenix, AZ
 KHEY El Paso, TX
 KHIL Willcox, AZ
 KHIS Bakersfield, CA
 KHIT Walla Walla, WA
 KHJ Los Angeles, CA
 KHLB Burnet, TX
 KHLO Hilo, HI
 KHMO Hannibal, MO
 KHOB Hobbs, NM
 KHOG Fayetteville, AR
 KHOL Beulah, ND
 KHOT Madera, CA
 KHOW Denver, CO

KHOZ Harrison, AR
 KHQ Spokane, WA
 KHRT Minot, ND
 KHSJ Hemet, CA
 KHSL Chico, CA
 KHSN Coos Bay, OR
 KHUB Fremont, NE
 KHVH Honolulu, HI
 KHYM Gilmer, TX
 KHYT Tucson, AZ
 KIAK Fairbanks, AK
 KIAL Unalaska, AK
 KIBE Palo Alto, CA
 KIBL Beeville, TX
 KIBS Bishop, CA
 KICA Clovis, NM
 KICD Spencer, IA
 KICK Springfield, MO
 KICO Calexico, CA
 KICS Hastings, NE
 KICX McCook, NE
 KIY Nome, AK
 KID Idaho Falls, ID
 KIDD Monterey, CA
 KIDN Pueblo, CO
 KIDO Boise, ID
 KIEV Glendale, CA
 KIFG Iowa Falls, IA
 KIFN Phoenix, AZ
 KIFW Sitka, AZ
 KIGO St. Anthony, ID
 KIHN Hugo, OK
 KIHV Hood River, OR
 KIIO Manitowish Springs, WI
 KIIS Los Angeles, CA
 KIIX Fort Collins, CO
 KIIZ Killeen, TX
 KIJV Huron, SD
 KIKC Forsyth, MT
 KIKI Honolulu, HI
 KIKK Pasadena, TX
 KIKM Sherman, TX
 KIKN Corpus Christi, TX
 KIKO Miami, AZ
 KIKR Conroe, TX
 KIKS Iola, KS
 KIKX Tucson, AZ
 KIKZ Seminole, TX
 KILE Galveston, TX
 KILR Estherville, IA
 KILT Houston, TX
 KIMB Kimball, NE
 KIML Gillette, WY
 KIMM Rapid City, SD
 KIMN Denver, CO
 KIMP Mount Pleasant, TX
 KINA Salina, KS
 KIND Independence, CA
 KINE Kingsville, TX
 KING Seattle, WA
 KINN Alamogordo, NM
 KINO Winslow, AZ
 KINS Eureka, CA
 KINY Juneau, AK
 KIOA Des Moines, IA
 KIOE Honolulu, HI
 KIOT Barstow, CA
 KIOX Bay City, TX
 KIPA Hilo, HI
 KIQI San Francisco, CA
 KIQS Willows, CA
 KIRL St. Charles, MO
 KIRO Seattle, WA
 KIRT Mission, TX
 KIRV Fresno, CA
 KIRX Kirksville, MO
 KISA Honolulu, HI
 KISO El Paso, TX
 KIST Santa Barbara, CA
 KISU Pocatello, ID
 KIT Yakima, WA
 KITA Little Rock, AR
 KITI Chehalis, WA
 KITN Olympia, WA
 KIUL Garden City, KS
 KIUN Pecos, TX
 KIUP Durango, CO
 KIVM Lihue, HI
 KIVY Crockett, TX
 KIWA Sheldahl, IA
 KIXI Seattle, WA
 KIXL Austin, TX
 KIXY San Angelo, TX
 KIXZ Amarillo, TX
 KJAM Madison, SD
 KJAN Atlantic, IA
 KJAS Jackson, MO
 KJAY Sacramento, CA
 KJBC Midland, TX
 KJCF Festus, MO
 KJCH Cleveland, TX
 KJCK Junction City, KS

KJDY John Day, OR
 KJEF Jennings, LA
 KJEL Lebanon, MO
 KJET Beaumont, TX
 KJIM Fort Worth, TX
 KJIN Houma, LA
 KJJJ Phoenix, AZ
 KJJR Whitefish, MT
 KJLA Kansas City, MO
 KJLT North Platte, NE
 KJNO Juneau, AK
 KJNP North Pole, AK
 KJOE Shreveport, LA
 KJOP Lemoore, CA
 KJOY Stockton, CA
 KJPW Waynesville, MO
 KJQN Ogden, UT
 KJR Seattle, WA
 KJRB Spokane, WA
 KJRG Newton, KS
 KJSK Columbus, NE
 KJWH Camden, AR
 KKAA Aberdeen, SD
 KKAL Arroyo Grande, CA
 KKAN Phillipsburg, KS
 KKAP Aptos-Capitola, CA
 KKAS Silsbee, TX
 KKAT Roswell, NM
 KKAY White Castle, LA
 KKBK Bemidji, MN
 KKCS Colorado Springs, CO
 KKDA Grand Prairie, TX
 KKEY Portland, OR
 KKHI San Francisco, CA
 KKIK Waco, TX
 KKIM Albuquerque, NM
 KKIN Aitkin, MN
 KKIO Santa Barbara, CA
 KKIS Pittsburg, CA
 KKIT Taos, NM
 KKJO St. Joseph, MO
 KKJY Albuquerque, NM
 KKKO Tempe, AZ
 KKLS Rapid City, SD
 KKOA Minot, ND
 KKOL El Paso, TX
 KKON Kealakekua, HI
 KKQY Chanute, KS
 KKRC Sioux Falls, SD
 KKSI Mt. Pleasant, IA
 KKUA Honolulu, HI
 KKUB Brownfield, TX
 KKXL Grand Forks, ND
 KKYN Plainview, TX
 KKYR Marshall, TX
 KKYX San Antonio, TX
 KKZZ Lancaster, CA
 KLAC Los Angeles, CA
 KLAD Klamath Falls, OR
 KLAK Lakewood, CO
 KLAM Cordova, AK
 KLAR Laredo, TX
 KLAV Las Vegas, NV
 KLBA Albia, IA
 KLBJ Austin, TX
 KLKB Lubbock, TX
 KLBM La Grande, OR
 KLBS Los Banos, CA
 KLCC Libby, MT
 KLCL Lake Charles, LA
 KLCN Blytheville, AR
 KLCO Poteau, OK
 KLDR Denver, CO
 KLEA Lovington, NM
 KLEB Golden Meadow, LA
 KLEE Ottumwa, IA
 KLEH Anamosa, IA
 KLEI Kailua, HI
 KLEM Le Mars, IA
 KLEO Wichita, KS
 KLER Orofino, ID
 KLEU Waterloo, IA
 KLEX Lexington, MO
 KLEY Wellington, KS
 KLFB Lubbock, TX
 KLFD Litchfield, MN
 KLFJ Springfield, MO
 KLGA Algona, IA
 KLGR Redwood Falls, MN
 KLIC Monroe, LA
 KLID Poplar Bluff, MO
 KLIF Dallas, TX
 KLIK Jefferson City, MO
 KLIN Lincoln, NE
 KLIP Fowler, CA
 KLIO Portland, OR
 KLIT Pomona, CA
 KLIV San Jose, CA
 KLIX Twin Falls, ID
 KLIZ Brainerd, MN
 KLKC Parsons, KS
 KLLA Leesville, LA
 KLLL Lubbock, TX

KLLR Walker, MN
 KLMO Longmont-Boulder CO
 KLMR Lamar, CO
 KLMS Lincoln, NE
 KLMX Clayton, NM
 KLNG Council Bluff, IA
 KLNT Clinton, IA
 KLO Ogden, UT
 KLOA Ridgecrest, CA
 KLOC Ceres, CA
 KLOE Goodland, KS
 KLOG Kelo, WA
 KLOH Pipestone, MN
 KLOK San Jose, CA
 KLOM Lompoc, CA
 KLOO Corvallis, OR
 KLOU Lake Charles, LA
 KLOV Loveland, CO
 KLPL Lake Providence, LA
 KLPW Union, MO
 KLRA Little Rock, AR
 KLRS Mountain Grove, MO
 KLTD Dickinson, WA
 KLTJ Little Falls, MN
 KLTU Macon, MO
 KLTR Blackwell, OK
 KLTZ Glasgow, MT
 KLUB Salt Lake City, UT
 KLUE Longview, TX
 KLUF Lufkin, TX
 KLUV Haynesville, LA
 KLVI Beaumont, TX
 KLVT Pasadena, TX
 KLVL Levelland, TX
 KLWJ Umatilla, OR
 KLWN Lawrence, KS
 KLWT Lebanon, MO
 KLWW Cedar Rapids, IA
 KLVD Bakersfield, CA
 KLYQ Hamilton, MT
 KLYR Clarksville, AR
 KLYX Sioux Falls, SD
 KLA Denver, CO
 KMA Shenandoah, IA
 KMAC San Antonio, TX
 KMAJ Madison, MO
 KMAK Fresno, CA
 KMAN Manhattan, KS
 KMAQ Maquoketa, IA
 KMAR Winnsboro, LA
 KMAS Shelton, WA
 KMAV Hayville, ND
 KMAZ Riverside, CA
 *KMBI Spokane, WA
 KMBJ Junction, TX
 KMBZ Kansas City, MO
 KMCB Fairfield, IA
 KMCL McCall, ID
 KMCW Augusta, AR
 KMDO Fort Scott, KS
 KMED Medford, OR
 KMEN San Bernardino, CA
 KMEQ Phoenix, AZ
 KMER Kemmerer, WY
 KMGX Tucson, AZ
 KMHM Marshall, MN
 KMHT Marshall, TX
 KMIL Cameron, TX
 KMIN Grants, NM
 KMIS Portageville, MO
 KMJ Fresno, CA
 KMJC El Cajon, CA
 KMJJ Las Vegas, NV
 KMLB Monroe, LA
 KMLO Vista, CA
 KMMJ Grand Island, NE
 KMMO Marshall, MO
 KMMZ Grey Bull, WY
 KMND Midland, TX
 KMNS Sioux City, IA
 KMO Tacoma, WA
 KMOM Great Falls, MT
 KMOO Mineola, TX
 KMOX St. Louis, MO
 KMPC Los Angeles, CA
 KMPG Hollister, CA
 KMPL Sikeston, MO
 KMPS Seattle, WA
 KMRC Morgan City, LA
 KMRR Cameron, MO
 KMRS Morris, MN
 KMSD Millbank, SD
 KMTI Manti, UT
 KMTX Helena, MT
 KMUL Muleshoe, TX
 KMUS Muskogee, OK
 KMVI Wailuku, HI
 KMWX Yakima, WA
 KMYC Marysville, CA
 KMZK Fort Worth, TX

KNAB Burlington, CO
 KNAF Fredericksburg, TX
 KNAK Delta, UT
 KNAL Victoria, TX
 KNBA Vallejo, CA
 KNBO New Boston, TX
 KNBR San Francisco, CA
 KNBY Newport, AR
 KNCB Vivian, LA
 KNCK Concordia, KS
 KNCO Grass Valley, CA
 KNCR Fortuna, CA
 KNCW Grandcoulee, WA
 KNCY Nebraska City, NE
 KNDC Hettinger, ND
 KNDi Honolulu, HI
 KNDK Langdon, ND
 KNDN Farmington, NM
 KNDY Marysville, KS
 KNEA Jonesboro, AR
 KNEB Scottsbluff, NE
 KNED McAlester, OK
 KNEI Waukon, IA
 KNEK Washington, LA
 KNEL Brady, TX
 KNEM Nevada, MO
 KNET Palestine, TX
 KNEU Roosevelt, UT
 KNEW Oakland, CA
 KNEX McPherson, KS
 KNEZ Lompoc, CA
 KNFT Bayard, NM
 KNGS Hanford, CA
 KNIA Knoxville, IA
 KNIC Winfield, KS
 KNIM Maryville, MO
 KNIN Wichita Falls, TX
 KNIR New Iberia, LA
 KNIX Tempe, AZ
 KNLV Ord, NE
 KNND Cottage Grove, OR
 KNOC Natchitoches, LA
 KNQE Monroe, LA
 KNQI Pullman, WA
 KNOK Fort Worth, TX
 *KNOM Nome, AK
 KNOR Norman, OK
 KNOT Prescott, AZ
 KNOW Austin, TX
 KNQX Grand Forks, ND
 KNPT Newport, OR
 KNSE Ontario, CA
 KNTA Santa Clara, CA
 KNUI Kahului, HI
 KNUJ New Ulm, MN
 KNUU Las Vegas, NV
 KNUZ Houston, TX
 *KNWC Sioux Falls, SD
 *KNWS Waterloo, IA
 KNX Los Angeles, CA
 KNYO Independence, CA
 KOA Denver, CO
 *KOAC Corvallis, OR
 KOAK Red Oak, IA
 KOAL Price, UT
 KOAM Pittsburg, KS
 KOB Albuquerque, NM
 KOBE Las Cruces, NM
 KOBH Hot Springs, SD
 KOBO Yuba City, CA
 KOBY Reno, NV
 KOCA Kilgore, TX
 KOCY Oklahoma City, OK
 KOEA Houston, TX
 KOEJ Joplin, MO
 KODI Cody, WY
 KODL The Dalles, OR
 KODY North Platte, NE
 KOEL Oelwein, IA
 KOFE St. Maries, ID
 KOFI Kalispell, MT
 KOFO Ottawa, KS
 KOFY San Mateo, CA
 KOGA Ogallala, NE
 KOGO San Diego, CA
 KOGT Orange, TX
 KOH Reno, NV
 KOHI St. Helens, OR
 KOHO Honolulu, HI
 KOHU Hermiston, OR
 KOIL Omaha, NE
 KOJM Havre, MT
 KOJO Laramie, WY
 KOKA Shreveport, LA
 KOKC Guthrie, OK
 KOKE Austin, TX
 KOKK Huron, SD
 KOKL Okmulgee, OK
 KOKO Warrensburg, MO
 KOKX Keokuk, IA
 KOKY Little Rock, AR
 KOLE Port Arthur, TX
 KOLI Coalinga, CA

KOLJ Quannah, TX
 KOLM Rochester, MN
 KOLO Reno, NV
 KOLS Pryor, OK
 KOLT Scottsbluff, NE
 KOLY Moberg, SD
 KOMA Oklahoma City, OK
 KOMO Seattle, WA
 KOMW Omak, WA
 KOMY Watsonville, CA
 KONA Kennewick, WA
 KONE Reno, NV
 KONG Visalia, CA
 KONI Spanish Fork, UT
 KONO San Antonio, TX
 KONP Port Angeles, WA
 KOOK Billings, MT
 KOPA Scottsdale, AZ
 KOPY Alice, TX
 KOQT Bellingham, WA
 KORC Mineral Wells, TX
 KORD Pasco, WA
 KORE Springfield, OR
 KORK Las Vegas, NV
 KORL Honolulu, HI
 KORN Mitchell, SD
 KORT Grangeville, ID
 KORV Oroville, CA
 KOSE Osceola, AR
 KOSI Aurora, CO
 KOSY Texarkana, AR
 KOTA Rapid City, SD
 KOTD Plattsmouth, NE
 KOTN Pine Bluff, AR
 KOTS Deming, NM
 KOTY Kennewick, WA
 *KOTZ Kotzebue, AK
 KOUR Independence, IA
 KOVC Valley City, ND
 KOVE Lander, WY
 KOWB Laramie, WY
 KOWH Omaha, NE
 KOWL South Lake Tahoe, CA
 KOWN Escondido, CA
 KOWO Waseca, MN
 KOXR Oxnard, CA
 KOY Phoenix, AZ
 KOYL Odessa, TX
 KOYN Billings, MT
 KOYY El Dorado, KS
 KOZA Odessa, TX
 KOZE Lewiston, ID
 KOZI Chelan, WA
 KOZY Grand Rapids, MN
 KPAC Port Arthur, TX
 KPAG Pagosa Springs, CO
 KPAL Pineville, LA
 KPAM Portland, OR
 KPAN Hereford, TX
 KPAY Chico, CA
 KPBC Dallas, TX
 KPCA Marked Tree, AR
 KPCC Quincy, CA
 KPCR Bowling Green, MO
 KPDN Pampa, TX
 KPDP Portland, OR
 KPDL Lafayette, LA
 KPDP San Angelo, TX
 KPET Lamesa, TX
 KPGE Page, AZ
 KPHX Phoenix, AZ
 KPIA Ironton, MO
 KPIK Colorado Springs, CO
 KPIN Casa Grande, AZ
 KPLS Santa Rosa, CA
 KPLT Paris, TX
 KPMC Bakersfield, CA
 KPMO Mendocino, CA
 KPNW Eugene, OR
 KPOC Pochontas, AR
 KPOD Crescent City, CA
 KPOF Denver, CO
 KPOI Honolulu, HI
 KPOP Roseville, CA
 KPOS Post, TX
 KPOW Powell, WY
 KPPC Pasadena, CA
 KPPR Globe, AZ
 KPQ Wenatchee, WA
 KPRB Redmond, OR
 KPRC Houston, TX
 KPRE Paris, TX
 KPRK Livingston, MT
 KPRL Paso Robles, CA
 KPRM Park Rapids, MN
 KPRO Riverside, CA
 KPRQ Murray, UT
 KPRT Kansas City, MO
 KPSA Alamogordo, NM
 KPSI Palm Springs, CA
 KPSO Fallurrias, TX
 KPTL Carson City, NV

KPUA Hilo, HI
 KPUB Pueblo, CO
 KPUG Bellingham, WA
 KPUR Amarillo, TX
 KPWB Piedmont, MO
 KPXE Liberty, TX
 KOAC Glenwood, AR
 KOAD Luverne, MN
 KOAO Austin, MN
 KOVC Oklahoma City, OK
 KQDI Great Falls, MT
 KOEN Roseburg, OR
 KOEO Albuquerque, NM
 KOIK Lakeview, OR
 KOIL Grand Junction, CO
 KOIN Burien, WA
 KOIQ Lemore, CA
 KOIZ Amarillo, TX
 KOQD Redfield, SD
 KOQI Bayou Vista, LA
 KOLA Tacoma, WA
 KOMS Redding, CA
 KONK Norton, KS
 KOQT Yakima, WA
 KQRS Golden Valley, MN
 KQTY Borger, TX
 KOV Pittsburg, PA
 KQWB Fargo, ND
 KQWC Webster City, IA
 KOXE Mesa, AZ
 KOXI Arvada, CO
 KOXL New Roads, LA
 XOYX Joplin, MO
 KRAD East Grand Forks, MN
 KRAE Cheyenne, WY
 KRAI Craig, CO
 KRAK Sacramento, CA
 KRAL Rawlins, WY
 KRAM Las Vegas, NV
 KRAN Morton, TX
 KRBA Lufkin, TX
 KRBB Sallisaw, OK
 KRBC Abilene, TX
 KRBI St. Peter, MN
 KRBN Red Lodge, MT
 KRCC Prineville, OR
 KRCC Indio, CA
 KRDD Roswell, MN
 KRDG Redding, CA
 KRDO Colorado Springs, CO
 KRDR Gresham, OR
 KRDS Tolleson, AZ
 KRDU Dinuba, CA
 KRDX Wray, CO
 KRE Berkeley, CA
 KRE Eureka, CA
 KREH Oakdale, LA
 KREI Farmington, MO
 KREM Spokane, WA
 KREW Sunnyside, WA
 KREX Grand Junction, CO
 KRFO Owatonna, MN
 KRFS Superior, NE
 KRGI Grand Island, NE
 KRGO Salt Lake City, UT
 KRGV Weslaco, TX
 KRHD Duncan, OK
 KRIB Mason City, IA
 KRIG Odessa, TX
 KRHH Rayville, LA
 KRIO McAllen, TX
 KRJH Hallettsville, TX
 KRKC King City, CA
 KRKE Albuquerque, NM
 KRKK Rock Springs, WY
 KRKO Everett, WA
 KRKS Denver, CO
 KRKT Albany, OR
 KRLA Pasadena, CA
 KRLL Lubbock, TX
 KRLC Lewiston, ID
 KRLD Dallas, TX
 KRLL Canon City, CO
 KRLL Walnut Ridge, AR
 KRMC Midwest City, OK
 KRMD Shreveport, LA
 KRME Hondo, TX
 KRMG Tulsa, OK
 KRML Carmel, MO
 KRMO Monett, MO
 KRMS Osage Beach, MO
 KRNR Roseburg, OR
 KRNS Burns, OR
 KRNT Des Moines, IA
 KRNY Kearney, NE
 KRQB Robstown, TX
 KRQC Rochester, MN
 KRQD El Paso, TX
 KRQE Sheridan, WY
 KRQF Abbeville, LA
 KRQI Sparks, NV
 KRQP Brawley, CA

KROQ Burbank, CA
 KRQS Clinton, IA
 KROW Dallas, OR
 KROX Crookston, MN
 KROY Sacramento, CA
 KRPL Moscow, ID
 KRPT Anadarko, OK
 KRRR Ruidoso, NM
 KRSC Othello, WA
 KRSI St. Louis Park, MN
 KRSL Russell, KS
 KRSN Los Alamos, NM
 KRSP Salt Lake City, UT
 KHSY Roswell, NM
 KRTR Raton, NM
 KRTR Thermopolis, WY
 KRUN Ballinger, TX
 KRUS Ruston, LA
 KRUX Glendale, AZ
 KRVB Medford, OR
 KRVD Cootonwood, AZ
 KRVN Lexington, NE
 KRWB Roseau, MN
 KRWC Buffalo, MN
 KRWT Winters, TX
 KRXA Seward, AK
 KRXX Rexburg, ID
 KRYS Corpus Christi, TX
 KRZE Farmington, NM
 KRZI Waco, TX
 KRZJ Beloit, KS
 KRZY Albuquerque, NM
 *KSAC Manhattan, KS
 KSAL Salina, KS
 KSAM Huntsville, TX
 KSCB Liberal, KS
 KSCJ Sioux City, IA
 KSCO Santa Cruz, CA
 KSCR Raymond, WA
 KSD St. Louis, MO
 KSDN Aberdeen, SD
 KSDO San Diego, CA
 KSDR Watertown, SD
 KSEE Santa Maria, CA
 KSEI Pocatello, ID
 KSEK Pittsburg, KS
 KSEL Lubbock, TX
 KSEM Moses Lake, WA
 KSEN Shelby, MT
 KSEO Durant, OK
 KSET El Paso, TX
 KSEY Seymour, TX
 KSFA Nacogdoches, TX
 KSFE Needles, CA
 KSFO San Francisco, CA
 KSGI Wichita, KS
 KSGM Chester, IL
 KSGT Jackson, WY
 KSHA Medford, OR
 KSHY Cheyenne, WY
 KSIB Creston, IA
 KSID Sidney, NE
 KSIG Crowley, LA
 KSIL Silver City, NM
 KSIM Sikeston, MO
 KSIR Estes Park, CO
 KSIS Sedalia, MO
 KSIW Woodward, OK
 KSIX Corpus Christi, TX
 KSJB Jamestown, ND
 KSKI Hailey, ID
 KSKY Dallas, TX
 KSL Salt Lake City, UT
 KSLM Salem, OR
 KSLO Opelousas, LA
 KSLV Monte Vista, CO
 KSLY San Luis Obispo, CA
 KSMA Santa Maria, CA
 KSMH Shakopee, MN
 KSMN Mason City, IA
 KSMO Salem, MO
 KSMO Aspen, CO
 KSNY Snyder, TX
 KSO Des Moines, IA
 KSOA Ava, MO
 KSOH Little Rock, AR
 KSOK Arkansas City, KS
 KSON San Diego, CA
 KSOO Sioux Falls, SD
 KSOP Salt Lake City, UT
 KSQX Raymondville, TX
 KSPD Boise, ID
 KSPI Stillwater, OK
 KSPD Diboll, TX
 KSPR Springdale, AR
 KSPS Sandpoint, ID
 KSRM Salmon, ID
 KSRB Hardy, AK
 KSRC Socorro, NM
 KSRM Soldotna-Kenai, AK

KSRO Santa Rosa, CA
 KSRV Ontario, OR
 KSSS Colorado Springs, CO
 KSSS Sulphur Springs, TX
 KSTA Coleman, TX
 KSTB Breckenridge, TX
 KSTC Sterling, CO
 KSTL St. Louis, MO
 KSTN Stockton, CA
 KSTP St. Paul, MN
 KSTR Grand Junction, CO
 KSTT Davenport, IA
 KSTV Stephenville, TX
 KSUB Cedar City, UT
 KSUD West Memphis, AR
 KSUE Susanville, CA
 KSUM Fairmont, MN
 KSUN Bisbee, AZ
 KSUZ Port Neches, TX
 KSVC Richfield, UT
 KSVN Ogden, UT
 KSPV Artesia, NM
 KSVA Graham, TX
 KSWB Seaside, OR
 KSWM Aurora, MO
 KSWO Lawton, OK
 KSWW Wickenburg, AZ
 KSXO Redding, CA
 KSXX Salt Lake City, UT
 KSYL Yreka, CA
 KSYL Alexandria, LA
 KSYX Santa Rosa, NM
 KTAC Tacoma, WA
 KTAE Taylor, TX
 KTAM Bryan, TX
 KTAN Sierra Vista, AZ
 KTAR Phoenix, AZ
 KTAT Frederick, OK
 KTBB Tyler, TX
 KTCC Malden, MO
 KTCH Wayne, NE
 KTCR Minneapolis, MN
 KTCS Fort Smith, AR
 KTDL Farmerville, LA
 KTDO Toledo, OR
 KTEE Idaho Falls, ID
 KTEL Walla Walla, WA
 KTEM Temple, TX
 KTEO San Angelo, TX
 KTER Terrell, TX
 KTFB Texarkana, TX
 KTGO Tioga, ND
 KTGR Columbia, MO
 KTHE Thermopolis, WY
 KTHO South Lake Tahoe, CA
 KTHS Berryville, AR
 KTIB Thibodaux, LA
 KTL Tillamook, OR
 KTIM San Rafael, CA
 KTIPT Porterville, CA
 *KTIS Minneapolis, MN
 KTIJ Pendleton, OR
 KTJS Hobart, OK
 KTKN Ketchikan, AK
 KTKR Taft, CA
 KTKT Tucson, AZ
 KTLD Twin Falls, ID
 KTLF Tallulah, LA
 KTLK Denver, CO
 KTLQ Mountain Home, AR
 KTLU Rusk, TX
 KTLW Texas City, TX
 KTMC McAlester, OK
 KTMN Santa Barbara, CA
 KTNB Falls City, NE
 KTNM Tucumcari, NM
 KTNQ Los Angeles, CA
 KTNW Tacoma, WA
 KTOB Petaluma, CA
 KTOC Jonesboro, LA
 KTOE Mankato, MN
 KTOK Oklahoma City, OK
 KTKM Salinas, CA
 KTON Belton, TX
 KTOP Topeka, KS
 KTOQ Rapid City, SD
 KTOV Sand Springs, OK
 KTPA Prescott, AR
 KTRB Modesto, CA
 KTRC Santa Fe, NM
 KTRF Thief River Falls, MN
 KTRH Houston, TX
 KTRM Beaumont, TX
 KTRN Wichita Falls, TX
 KTRT Truckee, CA
 KTRY Bastrop, LA
 KTTA San Antonio, TX

AM Calls

KTSM El Paso, TX
 KTTN Trenton, MO
 KTRR Rolla, MO
 KTTT Springfield, MO
 KTTT Columbus, NE
 KTTX Brenham, TX
 KTUC Tucson, AZ
 KTUE Tulsa, TX
 KTUI Sullivan, MO
 KTWG Agana, GM
 KTWN Anoka, MN
 KTWO Casper, WY
 KTXJ Jasper, TX
 KTXO Sherman, TX
 KTYM Inglewood, CA
 KTYN Minot, ND
 KUAD Windsor, CO
 KUAI Eleele, HI
 KUAM Agana, GM
 *KUAT Tucson, AZ
 KUBA Yuba City, CA
 KUBC Montrose, CO
 KUDE Oceanside, CA
 KUDY Spokane, WA
 KUEN Wenatchee, WA
 KUGN Eugene, OR
 KUGR Green River, WY
 KUHL Santa Maria, CA
 KUIK Hillsboro, OR
 KUJ Walla Walla, WA
 KUKA San Antonio, TX
 KUKI Ukiah, CA
 KUKU Willow Springs, MO
 KULE Ephrata, WA
 KULF Houston, TX
 KULP El Campo, TX
 KULY Ulysses, KS
 KUMA Pendleton, OR
 KUMU Honolulu, HI
 KUNO Corpus Christi, TX
 KUOA Siloam Springs, AR
 *KUOM Minneapolis, MN
 KUPI Idaho Falls, ID
 KUPL Portland, OR
 KUPY Puyallup, WA
 KURA Moab, UT
 KURL Billings, MT
 KURV Edinburg, TX
 KURY Brookings, OR
 *KUSD Vermillion, SD
 KUSH Cushing, OK
 KUSN St. Joseph, MO
 KUTA Blanding, UT
 KUTI Yakima, WA
 KUYU Cheyenne, WY
 KUVR Holdrege, NE
 KUXL Golden Valley, MN
 KUXX Palmdale, CA
 KUZN West Monroe, LA
 KUZZ Bakersfield, CA
 *KVAA Volga, SD
 KVAC Forks, WA
 KVAN Vancouver, WA
 KVAS Astoria, OR
 KVBR Brainerd, MN
 KVCK Wolf Point, MT
 KVCL Winnfield, LA
 KVDB Sioux Center, IA
 KVEC San Luis Obispo, CA
 KVEE Conway, AR
 KVEG Henderson, NV
 KVEL Vernal, UT
 KVEN Ventura, CA
 KVET Austin, TX
 KVFC Cortez, CO
 KVFD Fort Dodge, IA
 KVGB Great Bend, KS
 KVI Seattle, WA
 KVIC Victoria, TX
 KVIL Highland Park, TX
 KVIN Vinita, OK
 KVIP Redding, CA
 KVKM Monahans, TX
 KVLF Alpine, TX
 KVLG La Grange, TX
 KVLH Pauls Valley, OK
 KVLI Lake Isabella, CA
 KVLL Woodville, TX
 KVLV Fallon, NV
 KVMA Magnolia, AR
 KVMC Colorado City, TX
 KVML Sonora, CA
 KVNI Coeur D'Alene, ID
 KVNU Logan, UT
 KVOB Bastrop, LA
 KVOC Casper, WY

KVOE Emporia, KS
 KVOK Kodiak, AK
 KVOL Lafayette, LA
 KVOM Morrilton, AR
 KVON Napa, CA
 KVOO Tulsa, OK
 KVOP Plainview, TX
 KVOR Colorado Springs, CO
 KVOU Uvalde, TX
 KVOV Henderson, NV
 KVOW Riverton, WY
 KVOX Moorhead, MN
 KVOY Yuma, AZ
 KVOZ Laredo, TX
 KVPI Ville Platte, LA
 KVRM Vermillion, SD
 KVRK Arkadelphia, AR
 KVRN Santa Rosa, CA
 KVRH Salida, CO
 KVRN Sonora, TX
 KVSA McGehee, AR
 KVSF Santa Fe, NM
 KVSH Valentine, NE
 KVSI Montpelier, ID
 KVSL Show Low, AZ
 KVSO Ardmore, OK
 KVWC Vernon, TX
 KVWG Pearsall, TX
 KVWM Show Low, AZ
 KVYL Holdenville, OK
 KWAC Bakersfield, CA
 KWAD Wadena, MN
 KWAK Stuttgart, AR
 KAWL Wallace, ID
 KWAM Memphis, TN
 KWAT Watertown, SD
 KWAY Waverly, IA
 KWBC Navasota, TX
 KWBE Beatrice, NE
 KWBG Boone, IA
 KWBW Hutchinson, KS
 KWBY Edna, TX
 KWBS Englewood, CO
 KWCK Searcy, AR
 KWCL Oak Grove, LA
 KWCO Chickasha, OK
 KWEB Rochester, MN
 KWED Seguin, TX
 KWEI Weiser, ID
 KWEL Midland, TX
 KWEW Hobbs, NM
 KWEY Weatherford, OK
 KWFT Wichita Falls, TX
 KWG Stockton, CA
 KWGH Big Lake, TX
 KWHK Hutchinson, KS
 KWHN Fort Smith, AR
 KWHO Salt Lake City, UT
 KWHW Altus, OK
 KWIK Pocatello, ID
 KWIL Albany, OR
 KWIP Merced, CA
 KWIQ Moses Lake, WA
 KWIV Douglas, WY
 KWIX Moberly, MO
 KWIZ Santa Ana, CA
 KWJJ Portland, OR
 KWK St. Louis, MO
 KWKA Clovis, NM
 KWKC Abilene, TX
 KWKH Shreveport, LA
 KWKW Pasadena, CA
 KWKY Des Moines, IA
 KWLA Many, LA
 *KWLC Decorah, IA
 KWLM Wilmar, MN
 KWLS Pratt, KS
 KWMB Wabasha, MN
 KWMC Del Rio, TX
 KWMS Salt Lake City, UT
 KWMT Fort Dodge, IA
 KWNA Winnemucca, NV
 KWNC Quincy, WA
 KWNO Winona, MN
 KWNT Davenport, IA
 KWOA Worthington, MN
 KWOC Poplar Bluff, MO
 KWOE Clinton, OK
 KWOK Wagoner, OK
 KWON Bartlesville, OK
 KWOR Worland, WY
 KWOS Jefferson City, MO
 KWOW Pomona, CA
 KWPC Muscatine, IA
 KWPM West Plains, MO
 KWPR Claremore, OK
 KWRC Woodburn, OR
 KWRD Henderson, TX
 KWRE Warrenton, MO
 KWRF Warren, CA
 KWRR Corona, CA
 KWRO Coquille, OR

KWRT Boonville, MO
 KWSD Mt. Shasta, CA
 KWSH Wewoka, OK
 KWSL Sioux City, IA
 KWSO Wasco, CA
 KWSR Rifle, CO
 *KWSU Pullman, WA
 KWTC Barstow, CA
 KWTO Springfield, MO
 KWTX Waco, TX
 KWUN Concord, CA
 KWVR Enterprise, OR
 KWWL Waterloo, IA
 KWWW Wenatchee, WA
 KWXY Cathedral City, CA
 KWYN Wynne, AR
 KWYO Sheridan, WY
 KWYR Winner, SD
 KWYS West Yellowstone, MT
 KWYZ Everett, WA
 KXA Seattle, WA
 KXAR Hope, AR
 KXEG Phoenix, AZ
 KXEL Waterloo, IA
 KXEM McFarland, CA
 KXEN St. Louis, MO
 KXEO Mexico, MO
 KXES Salinas, CA
 KXEW Tucson, AZ
 KXEX Fresno, CA
 KXGN Glendive, MT
 KXIC Iowa City, IA
 KXIT Dalhart, TX
 KXIV Phoenix, AZ
 KXJK Forest City, AR
 KXKW Lafayette, LA
 KXL Portland, OR
 KXLE Ellensburg, WA
 KXLF Butte, MT
 KXLO Lewistown, MT
 KXLR North Little Rock, AR
 KXLY Spokane, WA
 KXO El Centro, CA
 KXOA Sacramento, CA
 KXOJ Sapulpa, OK
 KXOK St. Louis, MO
 KXOL Fort Worth, TX
 KXOW Hot Springs, AR
 KXOX Sweetwater, TX
 KXPO Grafton, ND
 KXQR Clovis, CA
 KXRA Alexandria, MN
 KXRB Sioux Falls, SD
 KXRO Aberdeen, WA
 KXRO Trumann, AR
 KXRX San Jose, CA
 KXVI McKinney, TX
 KXVQ Pawhuska, OK
 KXXX Bozeman, MT
 KXXO Tulsa, OK
 KXXX Spokane, WA
 KXXX Colby, KS
 KXYL Brownwood, TX
 KXYZ Houston, TX
 KYA San Francisco, CA
 KYAC Seattle, WA
 KYAK Anchorage, AK
 KYCA Prescott, AZ
 KYCN Wheatland, WY
 KYDE Pine Bluff, AR
 KYES Roseburg, OR
 KYET Payette, ID
 KYFR Shenandoah, IA
 KYJC Medford, OR
 KYLT Missoula, MT
 KYME Boise, ID
 KYMN Northfield, MN
 KYMO East Prairie, MO
 KYNG Coos Bay, OR
 KYNN Omaha, NE
 KYNO Fresno, CA
 KYNT Yankton, SD
 KYOK Houston, TX
 KYOO Bolivar, MO
 KYOR Blythe, CA
 KYOS Merced, CA
 KYOU Greeley, CO
 KYRO Potosi, MO
 KYSM Mankato, MN
 KYSN Colorado Springs, CO
 KYSS Missoula, MT
 KYTE Portland, OR
 *KYUK Bethel, AK
 KYVA Gallup, NM
 KYW Philadelphia, PA
 KYXI Oregon City, OR
 KYXX Odessa, TX
 KZAK Tyler, TX
 KZAM Bellevue, WA
 KZEE Weatherford, TX
 KZEY Tyler, TX
 KZIA Albuquerque, NM

KZIP Amarillo, TX
 KZIQ Ridgecrest, CA
 KZLA Los Angeles, CA
 KZNG Hot Springs, AR
 KZOK Seattle, WA
 KZOL Farwell, TX
 KZON Santa Maria, CA
 KZOO Honolulu, HI
 KZOT Marianna, AR
 KZRK Ozark, AR
 KZUL Parker, AZ
 KZUN Opportunity, WA
 KZYM Cape Girardeau, MO
 KZZN Littlefield, TX
 New AM Conroe, TX
 New AM Willits, CA
 New AM Pittsburg, KY
 New AM Martin, KY
 New AM Centerville, MS
 New AM Webster, MA
 WAAA Winston-Salem, NC
 WAAC Terre Haute, IN
 WAAK Dallas, NC
 WAAM Ann Arbor, MI
 WAAN Waynesboro, TN
 WAAO Andalusia, AL
 WAAX Gadsden, AL
 WAAY Huntsville, AL
 WABA Aguadilla, PR
 WABB Mobile, AL
 WABC New York, NY
 WABD Ft. Campbell, KY
 WABF Fairhope, AL
 WABG Greenwood, MS
 WABH Churchville, VA
 WABI Bangor, ME
 WABJ Adrian, MI
 WABK Gardiner, ME
 WABL Amite, LA
 WABO Waynesboro, MS
 WABQ Cleveland, OH
 WABS Arlington, VA
 WABT Montgomery, AL
 WABV Abbeville, SC
 WABY Albany, NY
 WACA Camden, SC
 WACB Kittanning, PA
 WACD Alexander City, AL
 WACE Chicopee, MA
 WACK Newark, NY
 WACL Waycross, GA
 WACO Waco, TX
 WACQ Carville, AL
 WACR Columbus, MS
 WACT Tuscaloosa, AL
 WACX Austell, GA
 WADA Shelby, NC
 WADC Parkersburg, WV
 WADE Wadesboro, NC
 WADK Newport, RI
 WADM Decatur, IN
 WADO New York, NY
 WADR Remsen, NY
 WADS Ansonia, CT
 WAEB Allentown, PA
 WAES Atlanta, GA
 WAEL Mayaguez, PR
 WAEW Crossville, TN
 WAEP Princeton, WV
 WAGC Centre, AL
 WAGE Leesburg, VA
 WAGF Dothan, AL
 WAGG Franklin, TN
 WAGL Lancaster, SC
 WAGM Presque Isle, ME
 WAGN Menominee, MI
 WAGO Oshkosh, WI
 WAGR Lumberton, NC
 WAGS Bishopville, SC
 WAGY Forest City, NC
 WAHT Annville-Cleona, PA
 WAIK Galesburg, IL
 WAIM Anderson, SC
 WAIN Columbia, KY
 WAIR Winston-Salem, NC
 WAIT Chicago, IL
 WAJF Decatur, AL
 WAJL Winter Park, FL
 WAJR Morgantown, WV
 WAKA Gainesville, FL
 WAKE Valparaiso, IN
 WAKI McMinnville, TN
 WAKK McComb, MS
 WAKO Aiken, SC
 WAKO Lawrenceville, IL
 WAKR Akron, OH
 WAKS Fuquay Varina, NC
 WAKX Superior, WI
 WAKY Louisville, KY
 WALD Walterboro, SC
 WALE Fall River, MA
 WALG Albany, GA

WALK Patchogue, NY
 WALL Middletown, NY
 WALM Albion, MI
 WALO Humacao, PR
 WALY Herkimer, NY
 WAMB Nashville, TN
 WAMD Aberdeen, MD
 WAME Charlotte, NC
 WAMG Gallatin, TN
 WAMI Opp, AL
 WAML Laurel, MS
 WAMM Flint, MI
 WAMQ Loretto, PA
 WAMR Venice, FL
 WAMS Wilmington, DE
 WAMT Titusville, FL
 WAMW Washington, IN
 WAMY Amory, MS
 WANB Anniston, AL
 WANB Waynesburg, PA
 WANL Lineville, AL
 WANM Tallahassee, FL
 WANN Annapolis, MD
 WANO Pineville, KY
 WANS Anderson, SC
 WANT Richmond, VA
 WANV Waynesboro, VA
 WANW Albany, KY
 WAOA Opelika, AL
 WAOC St. Augustine, FL
 WAOK Atlanta, GA
 WAOP Otsego, MI
 WAOV Vincennes, IN
 WAPA San Juan, PR
 WAPE Jacksonville, FL
 WAPF McComb, MS
 WAPG Arcadia, FL
 WAPI Birmingham, AL
 WAPR Avon Park, FL
 WAQA Grasonville, MD
 WAQE Rice Lake, WI
 WAQI Ashtabula, OH
 WARA Attleboro, MA
 WARB Covington, LA
 WARD Pittston, PA
 WARE Ware, MA
 WARF Jasper, AL
 WARI Abbeville, AL
 WARK Hagerstown, MD
 WARM Scranton, PA
 WARO Canonsburg, PA
 WARR Warrenton, NC
 WARU Peru, IN
 WARV Warwick, RI
 WASA Havre De Grace, MD
 WASC Spartanburg, SC
 WASK Lafayette, IN
 WASP Brownsville, PA
 WASR Wolfesboro, NH
 WATA Boone, NC
 WATC Gaylord, MI
 WATH Athens, OH
 WATI Indianapolis, IN
 WATK Antigo, WI
 WATM Altmore, AL
 WATN Watertown, NY
 WATO Oak Ridge, TN
 WATP Marion, SC
 WATR Waterbury, CT
 WATS Sayre, PA
 WATT Cadillac, MI
 WATV Birmingham, AL
 WATW Ashland, MI
 WATZ Alpena, WI
 WAUB Auburn, NY
 WAUC Wauchula, FL
 WAUD Auburn, AL
 WAUK Waukesha, WI
 WAVC Warner Robins, GA
 WAVE Louisville, KY
 WAVI Dayton, OH
 WAVL Apollo, PA
 WAVN Stillwater, MN
 WAVO Decatur, GA
 WAVS Fort Lauderdale, FL
 WAVU Albertville, AL
 WAVZ New Haven, CT
 WAWA West Allis, WI
 WAWK Kendallville, IN
 *WAWZ Zarephath, NJ
 WAXE Vero Beach, FL
 WAXO Lewisburg, TN
 WAXU Georgetown, KY
 WAYB Waynesboro, VA
 WAYD Bedford, PA
 WAYD Ozark, AL
 WAYE Baltimore, MD
 WAYK Lehigh Acres, FL
 WAYL Richfield, MN
 WAYN Rockingham, NC
 WAYR Orange Park, FL
 WAYS Charlotte, NC

- WYAT Wabash, IN
WAYX Waycross, GA
WAYY Chippewa Falls, WI
WAYZ Waynesboro, PA
WAZA Bainbridge, GA
WAZE Clearwater, FL
WAZF Yazoo City, MS
WAZL Hazleton, PA
WAZS Summerville, SC
WAZY Lafayette, IN
*WBAA West Lafayette, IN
WBAC Cleveland, TN
WBAF Barnesville, GA
WBAL Baltimore, MD
WBAM Montgomery, AL
WBAP Fort Worth, TX
WBAR Bartow, FL
WBAS Crescent City, FL
WBAT Marion, IN
WBAW Barnwell, SC
WBAX Wilkes-Barre, PA
WBBA Pittsfield, IL
WBBB Burlington, NC
WBBF Rochester, NY
WBBG Cleveland, OH
WBBI Abingdon, VA
WBBK Blakely, GA
*WBBL Richmond, VA
WBBM Chicago, IL
WBBN Clarksburg, WV
WBBO Forest City, NC
WBBQ Augusta, GA
WBBR Travelers Rest, SC
WBSB Jacksonville, NC
WBBT Lyons, GA
WBBW Youngstown, OH
WBBX Portsmouth, NM
WBBZ Ponca City, OK
WBCA Bay Minette, AL
WBCB Levittown, PA
WBCF Florence, AL
WBCH Hastings, MI
WBCK Battle Creek, MI
WBCO Bucyrus, OH
WBCS Milwaukee, WI
WBCU Union, SC
WBCW Jeanette, PA
WBDN Escanaba, MI
WBEC Pittsfield, MA
WBEE Harvey, IL
WBEJ Elizabethton, TN
WBEL Beloit, WI
WBEN Buffalo, NY
WBEP Moncks Corner, SC
WBET Brockton, MA
WBEU Beaufort, SC
WBEV Beaver Dam, WI
WBEX Chillicothe, OH
WBFC Stanton, KY
WBFD Bedford, PA
WBFJ Winston-Salem, NC
WBFN Quitman, MS
WBGC Chipley, FL
WBGH Bowling Green, KY
WBGR Paris, KY
WBGY Tullahoma, TN
WBHB Fitzgerald, GA
WBHC Hampton, SC
WBHF Cartersville, GA
WBHN Bryson City, NC
WBHP Huntsville, AL
WBHT Brownsville, TN
WBIA Augusta, GA
WBIB Centerville, AL
WBIC New Bern, NC
WBIG Greensboro, NC
WBIL Tuskegee, AL
WBIN Benton, TN
WBIP Booneville, MS
WBIR Knoxville, TN
WBIS Bristol, CT
WBIT Adel, GA
WBIW Bedford, IN
WBIX Jacksonville Beach, FL
WBKC Chardon, OH
WBKH Hattiesburg, MS
WBKV West Bend, WI
WBLA Elizabethtown, NC
WBLB Pulaski, VA
WBLC Lenoir City, TN
WBLE Batesville, MS
WBLF Bellefonte, PA
WBLJ Dalton, GA
WBLO Evergreen, AL
WBLR Batesburg, SC
WBLT Bedford, VA
WBLW Royston, GA
WBLY Springfield, OH
WBMA Beaufort, NC
WBMB West Branch, MI
WBMC McMinnville, TN
WBMD Baltimore, MD
WBME Belfast, ME
WBMJ San Juan, PR
WBML Knoxville, TN
WBML Macon, GA
WBMS Black Mountain, NC
WBNC Conway, NH
WBNL Boonville, IN
WBNO Bryan, OH
WBNR Beacon, NY
WBNS Columbus, OH
WBNT Oneida, TN
WBNX New York, NY
WBOB Galax, VA
WBOC Salisbury, MD
WBOK New Orleans, LA
WBOL Bolivar, TN
WBOO Baraboo, WI
WBOP Pensacola, FL
WBOW Terre Haute, IN
WBOX Bogalusa, LA
WBOZ San German, PR
WBPZ Lock Haven, PA
WBQN Barceloneta, PR
WBRB Mount Clemens, MI
WBRD Bradenton, FL
WBRE Wilkes-Barre, PA
WBRG Lynchburg, VA
WBRI Indianapolis, IN
WBRJ Marietta, OH
WBRK Pittsfield, MA
WBRL Berlin, NH
WBRM Marion, NC
WBRN Big Rapids, MI
WBRO Waynesboro, GA
WBRV Bardonia, NY
WBRW Boonville, NY
WBRX Somerville, NJ
WBRX Berwick, PA
WBRV Woodbury, TN
WBSA Boaz, AL
WBSB Bennettsville, SC
WBSG Blackshear, GA
WBSM New Bedford, MA
WBSR Pensacola, FL
WBT Charlotte, NC
WBTA Batavia, NY
WBTC Uhrichsville, OH
WBTE Windsor, NC
WBTH Williamson, WV
WBTM Danville, VA
WBTN Bennington, VT
WBTO Linton, IN
WBTS Bridgeport, AL
WBTX Broadway, VA
WBUC Buckhannon, WV
WBUD Trenton, NJ
WBUK Portage, MI
WBUL Birmingham, AL
WBUT Butler, PA
WBUX Doylestown, PA
WBUY Lexington, NC
WBUZ Fredonia, NY
WBVM Utica, NY
WBVP Beaver Falls, PA
WBYE Calera, AL
WBYS Canton, IL
WBZ Boston, MA
WBZA Glens Falls, NY
WBZB Selma, NC
WBZK York, SC
WBZQ Greenville, NC
WBZY New Castle, PA
WCAB Rutherfordton, NC
WCAI Fort Myers, FL
*WCAL Northfield, MN
WCAM Camden, NJ
WCAO Baltimore, MD
WCAP Lowell, MA
WCAR Detroit, MI
WCAS Cambridge, MA
WCAT Orange, MA
WCAU Philadelphia, PA
WCAW Charleston, WV
WCAY Cayce, SC
WCAZ Carthage, IL
WCBA Corning, NY
WCBC Cumberland, MD
WCBG Chambersburg, PA
WCBH Columbus, MS
WCBK Martinsville, IN
WCBL Benton, KY
WCBM Baltimore, MD
WCBQ Oxford, NC
WCBR Richmond, KY
WCBS New York, NY
WCBT Roanoke Rapids, NC
WCBX Eden, NC
WCBY Cheboygan, MI
WCCC Hartford, CT
WCCF Punta Gorda, FL
WCCL Jackson, MS
WCCM Lawrence, MA
WCCN Neillville, WI
WCCO Minneapolis, MN
WCCP Clemson, SC
WCCR Urbana, IL
WCCW Traverse City, MI
WCCY Houghton, MI
WCCZ New Smyrna Beach, FL
WCDJ Edenton, NC
WCDL Carbondale, PA
WCDG Glasgow, KY
WCDT Winchester, TN
WCEC Rocky Mount, NC
WCED Du Bois, PA
WCEH Hawkinsville, GA
WCEM Cambridge, MD
WCEN Mount Pleasant, MI
WCER Charlotte, MI
WCEV Cicero, IL
WCEW Charleston, SC
WCEZ Jupiter, FL
WCFE Chicago, IL
WCFR Springfield, VT
WCGA Conyers, GA
WCGB Juana Diaz, PR
WCGC Belmont, NC
WCGJ Jacksonville, FL
WCGO Chicago Heights, IL
WCGR Canandaigua, NY
WCHA Chambersburg, PA
WCHB Inkster, MI
WCHE West Chester, PA
WCHI Chillicothe, OH
WCHJ Brookhaven, MS
WCHK Canton, GA
WCHL Chapel Hill, NC
WCHN Norwich, NY
WCHO Washington C. H., OH
WCHO Camuy, PR
WCHS Charleston, WV
WCHU Soddy-Daisy, TN
WCHV Charlottesville, VA
WCIL Carbondale, IL
WCIN Cincinnati, OH
WCIR Beckley, WV
WCIS Pascagoula, MS
WCIT Lima, OH
WCJL Marinette, WI
WCJU Columbia, MS
WCJW Warsaw, NY
WCKB Dunn, NC
WCKC Milton, FL
WCKI Greer, SC
WCKL Catskill, NY
WCKM Winstonsboro, SC
WCKY Cincinnati, OH
WCLA Claxton, GA
WCLB Camilla, GA
WCLC Jamestown, TN
WCLD Cleveland, MS
WCLE Cleveland, TN
WCLG Morgantown, WV
WCLI Corning, NY
WCLN Clinton, NC
WCLO Janesville, WI
WCLS Columbus, GA
WCLT Newark, OH
WCLU Covington, KY
WCLW Mansfield, OH
WCMA Corinth, MS
WCMB Harrisburg, PA
WCMC Wildwood, NJ
WCMD Cumberland, MD
WCMI Ashland, KY
WCMN Arcibolo, PR
WCMP Pine City, MN
WCMQ Miami, FL
WCMR Elkhart, IN
WCMS Norfolk, VA
WCMT Martin, TN
WCMT Ottawa, IL
WCNB Connersville, IN
WCNC Elizabeth City, NC
WCND Shelbyville, KY
WCNH Quincy, FL
WCNL Newport, NH
WCNR Bloomsburg, PA
WCNS Latrobe, PA
WCNU Crestview, FL
WCNW Fairfield, OH
WCNX Middletown, CT
WCOA Pensacola, FL
WCOB Marietta, GA
WCOG Greensboro, NC
WCOH Newnan, GA
WCOJ Coatesville, PA
WCOK Sparta, NC
WCOL Columbus, OH
WCOR Cornelia, GA
WCON Lebanon, TN
WCOS Columbia, SC
WCOU Lewiston, ME
WCOV Montgomery, AL
WCOW Sparta, WI
WCOX Camden, AL
WCPA Clearfield, PA
WCPC Houston, MS
WCPH Etowah, TN
WCPC Chesapeake, VA
WCPL Pageland, SC
WCPM Cumberland, KY
WCPQ Havelock, NC
WCPR Coamo, PR
WCPS Tarboro, NC
WCQL Pewaukee, WI
WCRA Effingham, IL
WCRE Cheraw, SC
WCRI Scottsboro, AL
WCRJ Jacksonville, FL
WCRK Morristown, TN
WCRL Oneonta, AL
WCRO Johnstown, PA
WCRS Greenwood, SC
WCRB Birmingham, AL
WCRV Washington, NJ
WCRW Chicago, IL
WCSA Ripley, MS
WCSC Charleston, SC
WCSH Portland, ME
WCSI Columbus, IN
WCSJ Morris, IL
WCSL Cherryville, NC
WCSM Celina, OH
WCSR Hillsdale, MI
WCSS Amsterdam, NY
WCST Berkeley Springs, WV
WCSS Crossville, TN
WCSW Shell Lake, WI
WCTC New Brunswick, NJ
WCTM Eaton, OH
WCTN Potomac-Cabin John, MD
WCTR Chestertown, MD
WCTT Corbin, KY
WCTW New Castle, IN
WCUB Manitowoc, WI
WCUE Cuyahoga Falls, OH
WCUG Cuthbert, GA
WCUZ Grand Rapids, MI
WCVA Culpeper, VA
WCVC Tallahassee, FL
WCVI Conneltsville, PA
WCVL Crawfordsville, IN
WCVF Murphy, NC
WCVR Randolph, VT
WCVS Springfield, IL
WCWA Toledo, OH
WCWC Ripon, WI
WCWR Cocoa, FL
WCXI Detroit, MI
WCYN Cynthia, KY
WDAD Indiana, PA
WDAE Tampa, FL
WDAF Kansas City, MO
WDAK Columbus, GA
WDAL Meridian, MS
WDAN Danville, IL
WDAR Darlington, SC
WDAS Philadelphia, PA
WDAT Daytona Beach, FL
WDAX Mc Rae, GA
WDAY Fargo, ND
WDBC Escanaba, MI
WDBF Delray Beach, FL
WDBL Springfield, TN
WDBM Statesville, NC
WDBO Orlando, FL
WDBQ Dubuque, IA
WDBY Duxbury, MA
WDCF Dade City, FL
WDCI Gorham, ME
WDCR Hanover, NH
WDDO Macon, GA
WDDT Greenville, MS
WDDW Johnston City, IL
WDDY Gloucester, VA
WDEA Ellsworth, ME
WDEB Jamestown, TN
WDEC Americus, GA
WDEF Chattanooga, TN
WDEH Sweetwater, TN
WDEL Wilmington, DE
WDEM Macon, GA
WDEV Waterbury, VT
WDGL Douglasville, GA
WDGS New Albany, IN
WDGY Minneapolis, MN
WDIA Memphis, TN
WDIC Clintwood, VA
WDIG Dothan, AL
WDIS Ft. Walton Beach, FL
WDIX Orangeburg, SC
WDJD Jackson, MI
WDJS Mount Olive, NC
WDJZ Bridgeport, CT
WDKD Kingstree, SC
WDKN Dickson, TN
WDLA Walton, NY
WDLB Marshfield, WI
WDLK Port Jervis, NY
*WDLM East Moline, IL
WDLP Panama City, FL
WDLR Delaware, OH
WDMC Dover-Foxcroft, ME
WDMG Douglas, GA
WDMJ Marquette, MI
WDMW Dodgeville, WI
WDMV Pocomoke City, MD
WDNC Durham, NC
WDNE Elkins, WV
WDNG Anniston, AL
WDNH Honesdale, PA
WDNT Dayton, TN
WDNY Dansville, NY
WDOC Prestonburg, KY
WDOO Chattanooga, TN
WDOE Dunkirk, NY
WDOG Allendale, SC
WDOL Athens, GA
WDON Wheaton, MD
WDOR Sturgeon Bay, WI
WDSO Oneonta, NY
WDOT Burlington, VT
WDOW Dover, DE
WDOW Dowagiac, MI
WDQN Duquoin, IL
WDRG Hartford, CT
WDSC Dillon, SC
WDSG Dyersburg, TN
WDSL Mocksville, NC
WDSM Superior, WI
WDSR Lake City, FL
WDTM Selmer, TN
WDUN Gainesville, GA
WDUR Durham, NC
WDUX Waupaca, WI
WDUZ Green Bay, WI
WDVA Danville, VA
WDFH Gainesville, FL
WDVL Vineland, NJ
WDWD Dawson, GA
WDWS Champaign, IL
WDXB Chattanooga, TN
WDXE Lawrenceburg, TN
WDXI Jackson, TN
WDXL Lexington, TN
WDXN Clarksville, TN
WDXR Paducah, KY
WDXY Sumter, SC
WDYX Buford, GA
WDZ Decatur, IL
WEAB Greer, SC
WEAC Gaffney, SC
WEAL Alcoa, TN
WEAL Greensboro, NC
WEAM Arlington, VA
WEAN Providence, RI
WEAQ Eau Claire, WI
WEAS Savannah, GA
WEAT West Palm Beach, FL
WEAV Plattsburgh, NY
WEBB Baltimore, MD
WBCB Duluth, MN
WEBJ Brewton, AL
WEBO Oswego, NY
WEBQ Harrisburg, IL
WEBR Buffalo, NY
WEBS Calhoun, GA
WECO Wartburg, TN
WECF Carthage, MS
WEDC Chicago, IL
WEDG Soddy-Daisy, TN
WEDO McKeesport, PA
WEEB Southern Pines, NC
WEED Rocky Mount, NC
WEEI Boston, MA
WEEL Fairfax, VA
WEEN Lafayette, TN
WEEQ Waynesboro, PA
WEPP Pittsburgh, PA
WEER Warrenton, VA
WEET Richmond, VA
WEEU Reading, PA
WEEW Washington, NC
WEEY Easton, PA
WEGA Vega Baja, PR
WEGG Rose Hill, NC
WEGO Concord, NC
WEGP Presque Isle, ME
WEHH Elmira Heights, NY

AM Calls

- WEIC Charleston, IL
WEIF Moundsville, WV
WEIM Fitchburg, MA
WEIR Weirton, WV
WEIS Centre, AL
WEJL Scranton, PA
WEKG Jackson, KY
WEKO Cabo Rojo, PR
WEKR Fayetteville, TN
WEKY Richmond, KY
WEKZ Monroe, WI
WELB Elba, AL
WELC Welch, WV
WELD Fisher, WV
WELE South Daytona, FL
WELI New Haven, CT
WELK Charlottesville, VA
WELM Elmira, NY
WELO Tupelo, MS
WELP Easley, SC
WELR Roanoke, AL
WELS Kinston, NC
WELV Ellenville, NY
WELW Willoughby, OH
WELX Xenia, OH
WELY Ely, MN
WELZ Belzoni, MS
WEMB Erwin, TN
WEMD Easton, MD
WEMJ Laconia, NH
WEMP Milwaukee, WI
WENA Penuelas, PR
WENC Whiteville, NC
WEND Ebensburg, PA
WENE Endicott, NY
WENG Englewood, FL
WENK Union City, TN
WENN Birmingham, AL
WENR Englewood, TN
WENT Gloversville, NY
WENY Elmira, NY
WENZ Highland Springs, VA
WEOK Poughkeepsie, NY
WEOL Elyria, OH
WEOO Smithfield, VA
WEP A Eupora, MS
WEPG South Pittsburg, TN
WEPM Martinsburg, WV
WEQC Kalkaska, MI
WEOO Whitley City, KY
WERA Plainfield, NJ
WERC Birmingham, AL
WERD Jacksonville, FL
WERE Cleveland, OH
WERH Hamilton, AL
WERI Westerly, RI
WERK Muncie, IN
WERL Eagle River, WI
WERT Van Wert, OH
WESA Charleroe, PA
WESB Bradford, PA
WESC Greenville, SC
WESL East St. Louis, IL
WESO Southbridge, MA
WESR Onley-Onancock, VA
WEST Easton, PA
WESX Salem, MA
WESY Leland, MS
WETB Johnson City, TN
WETC Wendell-Zebulon, NC
WETO Deland, FL
WETT Ocean City, MD
WETU Wetumpka, AL
WETZ New Martinsville, WV
*WEUC Ponce, PR
WEUP Huntsville, AL
WEVA Emporia, VA
WEVD New York, NY
WEVE Eveleth, MN
WEVR River Falls, WI
WEW St. Louis, MO
WEWO Laurinburg, NC
WEXI Jacksonville, FL
WEXL Royal Oak, MI
WEXM Jamesville, VA
WEXY Oakland Park, FL
WEYE Sanford, NC
WEYY Talladega, AL
WEZE Boston, MA
WEZJ Williamsburg, KY
WEZQ Winfield, AL
WFAA Dallas, TX
WFAB Miami, FL
WFAD Middlebury, VT
WFAH Alliance, OH
WFAI Fayetteville, NC
- WFAI Farrell, PA
WFAW White Plains, NY
WFAU Augusta, ME
WFAW Fort Atkinson, WI
WFAW Falls Church, VA
WFBA San Sebastian, PR
WFBC Greenville, SC
WFBC Altoona, PA
WFBL Syracuse, NY
WFBR Baltimore, MD
WFBS Spring Lake, NC
WFBZ Minocqua, WI
WFCG Franklinton, LA
WFDL Flint, MI
WFDL Manchester, GA
WFEA Manchester, NH
WFEB Sylacauga, AL
WFEC Harrisburg, PA
WFFF Columbia, MS
WFFG Marathon, FL
WFFM Braddock, PA
WFLG Fitchburg, MA
WFGN Gaffney, SC
WFGS Milton, FL
WFGW Black Mountain, NC
WFHG Bristol, VA
WFHK Pell City, AL
WFHR Wisconsin Rapids, WI
WFIA Louisville, KY
WFIC Collinsville, VA
WFIF Milford, CT
WFIG Sumter, SC
WFIL Philadelphia, PA
WFIN Findlay, OH
WFIR Roanoke, VA
WFIS Fountain, SC
WFIV Kissimmee, FL
WFIW Fairfield, IL
WFIX Huntsville, AL
WFJT Inez, KY
WFKN Franklin, KY
WFKY Frankfort, KY
WFLA Tampa, FL
WFLB Fayetteville, NC
WFLI Lookout Mountain, TN
WFLN Philadelphia, PA
WFLO Farmville, VA
WFLR Dundee, NY
WFLS Fredericksburg, VA
WFLW Monticello, KY
WFM C Goldsboro, NC
WFMD Frederick, MD
WFMH Cullman, AL
WFMJ Youngstown, OH
WFMO Fairmont, NC
WFM T Cicero, IL
WFMW Madisonville, KY
WFNC Fayetteville, NC
WFOB Fostoria, OH
WFOG Suffolk, VA
WFO M Marietta, GA
WFOR Hattiesburg, MS
WFOY St. Augustine, FL
WFP A Fort Payne, AL
WFP M Fort Valley, GA
WFP R Hammond, LA
WFR A Franklin, PA
WFR B Frostburg, MD
WFR L Freeport, IL
WFR M Coudersport, PA
WFR O Fremont, OH
WFR X West Frankfort, IL
WFSC Franklin, NC
WFSH Valparaiso, IL
WFSO Pinellas Park, FL
WFS P Kingwood, WV
WFS R Harlan, KY
WFST Caribou, ME
WFTC Kinston, NC
WFTG London, KY
WFTL Fort Lauderdale, FL
WFTM Maysville, KY
WFTN Franklin, NH
WFTO Fulton, MS
WFTP Fort Pierce, FL
WFTQ Worcester, MA
WFTR Front Royal, VA
WFUL Fulton, KY
WFUM South Miami, FL
WFUR Grand Rapids, MI
WFVA Fredericksburg, VA
WFVR Aurora, IL
WFWL Camden, TN
WFWR Fort Wayne, IN
WFXI Haines City, FL
WFX Y Middlesboro, KY
WFYC Alma, MI
WGAA Cedartown, GA
WGAC Augusta, GA
WGAD Gadsden, AL
WGAF Valdosta, GA
- WGAI Elizabeth City, NC
WGAN Portland, ME
WGAP Maryville, TN
WGAR Cleveland, OH
WGAS South Gastonia, NC
WGAT Gate City, VA
WGAU Athens, GA
WGAW Gardner, MA
WGAY Silver Spring, MD
WGBB Freeport, NY
WGBF Evansville, IN
WGBG Greensboro, NC
WGBI Scranton, PA
WGBR Goldsboro, NC
WGBS Miami, FL
WGCB Red Lion, PA
WGCD Chester, SC
WGCH Greenwich, CT
WGCM Gulfport, MS
WGEA Geneva, AL
WGEE Green Bay, WI
WGEN Quincy, IL
WGEN Geneseo, IL
WGET Gettysburg, PA
WGEZ Beloit, WI
WGFA Watseka, IL
WGFS Covington, GA
WGFT Youngstown, OH
WGA Gainesville, GA
WGGG Gainesville, FL
WGGH Marion, IL
WGGM Chester, VA
WGGO Salamanca, NY
WGH Newport News, VA
WGH B Farmville, NC
WGHC Clayton, GA
WGH N Grand Haven, MI
WGH Q Kingston, NY
WGIC Xenia, OH
WGIG Brunswick, GA
WGI L Galesburg, IL
WGR Manchester, NH
WGI V Charlotte, NC
WGKA Atlanta, GA
WGKR Perry, FL
WGL Fort Wayne, IN
WGLB Port Washington, WI
WGLC Mendota, IL
WGLI Babylon, NY
WGLR Lancaster, WI
WGLX Galion, OH
WGMA Hollywood, FL
WGMF Watkins Glen, NY
WGM L Hinesville, GA
WGM S Bethesda, MD
WGN Chicago, IL
WGN B Indian Rocks Beach, FL
WGN C Gastonia, NC
WGN E Panama City Beach, FL
WNGN Pawtucket, RI
WNG N Wilmington, NC
WGN S Murfreesboro, TN
WGNT Huntington, WV
WGNU Granite City, IL
WGN Y Newburgh, NY
WGOC Kingsport, TN
WGOE Richmond, VA
WGOG Waltham, SC
WGOH Grayson, KY
WGOK Mobile, AL
WGOM Marion, IN
WGOR Toledo, OH
WGOS High Point, NC
WGOV Valdosta, GA
WGO W Chattanooga, TN
WGPA Bethlehem, PA
WGPC Albany, GA
WGR Buffalo, NY
WGRA Cairo, GA
WGRC Spring Valley, NY
WGRD Grand Rapids, MI
WGR I Griffin, GA
WGRK Greensburg, KY
WGRM Greenwood, MS
WGR O Lake City, FL
WGR P Greenville, PA
WGRV Greenville, TN
WGRY Grayling, MI
WGS A Ephrata, PA
WGS B Geneva, IL
WGS M Huntington, NY
WGS O New Orleans, LA
WGS R Millen, GA
WGS T Atlanta, GA
WGS V Guntersville, AL
WGS W Greenwood, SC
WGTA Kammerville, GA
WGTL Kannapolis, NC
WGTM Wilson, NC
WG T N Georgetown, SC
WGTO Cypress Gardens, FL
- WGTR Natick, MA
WGTV Mount Dora, FL
WGTX Defuniak Springs, FL
WGUF Gulfport, MS
WGUL New Port Richey, FL
WGUN Atlanta, GA
WGUS Augusta, GA
WGUY Bangor, ME
WGVA Geneva, NY
WGV M Greenville, MS
WGWR Asheboro, NC
WGY Schenectady, NY
WGY V Greenville, AL
*WHA Madison, WI
WHAG Halfway, MD
WHAI Greenfield, MA
WHAK Rogers City, MI
WHAL Shelbyville, TN
WHAM Rochester, NY
WHAP Hopewell, VA
WHAR Clarksburg, WV
WHAS Louisville, KY
WHAT Philadelphia, PA
WHAV Haverhill, MA
WHAW Weston, WV
WHAZ Troy, NY
WHB Kansas City, MO
WHBB Selma, AL
WHBC Canton, OH
WHBF Rock Island, IL
WHBG Harrisonburg, VA
WHBL Sheboygan, WI
WHBN Harrodsburg, KY
WHBO Tampa, FL
WHBO Memphis, TN
WHBU Anderson, IN
WHBY Appleton, WI
WHCC Waynesville, NC
WHCO Sparta, IL
WHCU Ithaca, NY
WHDH Boston, MA
WHDL Olean, NY
WHDM McKenzie, TN
WHEB Portsmouth, NH
WHEE Martinsville, VA
WHEM Henderson, TN
WHEN Syracuse, NY
WHEO Stuart, VA
WHEP Foley, AL
WHET Waltham, MA
WHFB Benton Harbor, MI
WHGI Augusta, GA
WHGR Houghton Lake, MI
WHHH Warren, OH
WHHL Pine Castle, FL
WHHO Hornell, NY
WHHV Hillsville, VA
WHHY Montgomery, AL
WHIC Hardinsburg, KY
WHIE Griffin, GA
WHII Bay Springs, MS
WHIM Providence, RI
WHIN Gallatin, TN
WHIO Dayton, OH
WHIP Mooresville, NC
WHIR Danville, KY
WHIS Bluefield, WV
WHIT New Bern, NC
WHIY Moulton, AL
WHIZ Zanesville, OH
WHJB Greensburg, PA
WHJC Matewan, WV
WHK Cleveland, OH
WHKP Hendersonville, NC
WHKY Hickory, NC
WHLB Virginia, MN
WHLD Niagara Falls, NY
WHLF South Boston, VA
WHLI Hempstead, NY
WHLM Bloomsburg, PA
WHLN Harlan, KY
WHLO Akron, OH
WHLP Centerville, TN
WHLS Port Huron, MI
WHLT Huntington, IN
WHLW Lakewood, NJ
WHMA Anniston, AL
WHMI Howell, MI
WHMP Northampton, MA
WHMT Humboldt, TN
WHN New York, NY
WHNC Henderson, NC
WHND Monroe, MI
WHNT McBane, NC
WHNY McComb, MS
WHO Des Moines, IA
WHOA San Juan, PR
WHOC Philadelphia, MS
WHOD Jackson, AL
WHOK Lancaster, OH
WHOL Allentown, PA
- WHON Centerville, IN
WHOO Orlando, FL
WHOP Hopkinsville, KY
WHOS Decatur, AL
WHOT Campbell, OH
WHOU Houlton, ME
WHOW Clinton, IL
WHOW Salinas, PR
WHP Harrisburg, PA
WHPB Belton, SC
WHPH Herrin, IL
WHP L Winchester, VA
WHPY Clayton, NC
WHRT Hartselle, AL
WHSC Hartsville, SC
WHSM Hayward, WI
WHSY Hattiesburg, MS
WHTC Holland, MI
WH TG Eatontown, NJ
WHTH Heath, OH
WHUB Cookeville, TN
WHUC Hudson, NY
WHUE Boston, MA
WHUM Reading, PA
WHUN Huntingdon, PA
WHUT Anderson, IN
WHVL Hendersonville, NC
WHVN Charlotte, NC
WHVR Hanover, PA
WHWB Rutland, VT
WHWH Princeton, NJ
WHYL Columbus, GA
WHYL Carlisle, PA
WHYM Pensacola, FL
WHYN Springfield, MA
WHYP North East, PA
WHYT Noblesville, IN
WHYZ Greenville, SC
WIAC San Juan, PR
WIAF Clarksville, GA
WIAM Williamston, NC
WIBA Madison, WI
WIBB Macon, GA
WIBC Indianapolis, IN
WIBG Ocean City, Somers Point, NJ
WIBM Jackson, MI
WIBR Baton Rouge, LA
WIBU Poynette, WI
WIBV Bellefonte, IL
WIBW Topeka, KS
WIBX Utica, NY
WICC Bridgeport, CT
WICE Providence, RI
WICH Norwich, CT
WICK Scranton, PA
WICO Salisbury, MD
WICY Malone, NY
WIDD Elizabethton, TN
WIDE Biddeford, ME
WIDG St. Ignace, MI
WIDU Fayetteville, NC
WIEL Elizabethtown, KY
WIFE Indianapolis, IN
WIFF Auburn, IN
WIFM Elkin, NC
WIGG Wiggins, MS
WIGM Medford, WI
WIGO Atlanta, GA
WIGS Gouverneur, NY
WIIN Atlantic City, NJ
WIKB Iron River, MI
WIKC Bogalusa, LA
WIKE Newport, VT
WIKY Evansville, IN
WIL St. Louis, MO
WILA Danville, VA
WILD Boston, MA
WILE Cambridge, OH
WILK Wilkes-Barre, PA
WILI Willimantic, CT
*WILL Urbana, IL
WILM Wilmington, DE
WILO Frankfort, IN
WILS Lansing, MI
WILY Centralia, IL
WIMA Lima, OH
WIMO Winder, GA
WIMS Michigan City, IN
WINA Charlottesville, VA
WINC Winchester, VA
WIND Chicago, IL
WINE Brookfield, CT
WINF Manchester, CT
WING Dayton, OH
WINH Georgetown, SC
WINI Murphysboro, IL
WINK Fort Myers, FL
WINN Louisville, KY
WINO Tampa, FL
WINR Binghamton, NY

WINS New York, NY
 WINU Highland, IL
 WINW Canton, OH
 WINX Rockville, MD
 WINY Putnam, CT
 WINZ Miami, FL
 WIOD Miami, FL
 WIOI New Boston, OH
 WION Ionia, MI
 WIOO Carlisle, PA
 WIOS Tawas City, MI
 WIOU Kokomo, IN
 WIP Philadelphia, PA
 WIPC Lake Wales, FL
 *WIPR San Juan, PR
 WIPS Ticonderoga, NY
 WIQT Horseheads, NY
 WIRA Fort Pierce, FL
 WIRB Enterprise, AL
 WIRC Hickory, NC
 WIRD Lake Placid, NY
 WIRE Indianapolis, IN
 WIRJ Humboldt, TN
 WIRK West Palm Beach, FL
 WIRL Peoria, IL
 WIRO Ironton, OH
 WIRV Irvine, KY
 WIRY Plattsburgh, NY
 WIS Columbia, SC
 WISA Isabela, PR
 WISE Asheville, NC
 WISK Americus, GA
 WISL Shamokin, PA
 WISM Madison, WI
 WISN Milwaukee, WI
 WISO Ponce, PR
 WISP Kinston, NC
 WISR Butler, PA
 WISS Berlin, WI
 WIST Charlotte, NC
 WISV Viroqua, WI
 WITH Baltimore, MD
 WITL Lansing, MI
 WITN Washington, NC
 WITS Boston, MA
 WITY Danville, IL
 WITZ Jasper, IN
 WIVK Knoxville, TN
 WIVS Crystal Lake, IL
 WIVV Vieques, PR
 WIXC Fayetteville, TN
 WIXE Monroe, NC
 WIXI Lancaster, KY
 WIXK New Richmond, WI
 WIXN Dixon, IL
 WIXY East Longmeadow, MA
 WIXZ McKeesport, PA
 WIYD Palatka, FL
 WIYN Rome, GA
 WIZE Springfield, OH
 WIZM La Crosse, WI
 WIZO Franklin, TN
 WIZR Johnstown, NY
 WIZS Henderson, NC
 WIZZ Streator, IL
 WJAC Johnstown, PA
 WJAG Norfolk, NE
 WJAK Jackson, TN
 WJAM Marion, AL
 WJAR Providence, RI
 WJAT Swainsboro, GA
 WJAX Jacksonville, FL
 WJAY Mullins, SC
 WJAZ Albany, GA
 WJBB Haleyville, AL
 WJBC Bloomington, IL
 WJBD Salem, IL
 WJBL Holland, MI
 WJBM Jerseyville, IL
 WJBO Baton Rouge, LA
 WJBQ Westbrook, ME
 WJBY Gadsden, AL
 WJCD Seymour, IN
 WJCM Sebring, FL
 WJCV Johnson City, TN
 WJDA Quincy, MA
 WJDB Thomasville, AL
 WJDM Elizabeth, NJ
 WJDX Jackson, MS
 WJDY Salisbury, MD
 WJEB Gladwin, MI
 WJEH Gallipolis, OH
 WJEJ Hagerstown, MD
 WJEM Vaidosta, GA
 WJER Dover-New Phila, OH
 WJES Johnston, SC
 WJET Erie, PA
 WJFC Jefferson City, TN
 WJFL Vicksburg, MS
 WJHO Opelika, AL
 WJIC Salem, NJ

WJIL Jacksonville, IL
 WJIM Lansing, MI
 WJIT New York, NY
 WJJC Commerce, GA
 WJJD Chicago, IL
 WJJJ Christiansburg, VA
 WJJK Eau Claire, WI
 WJL Niagara Falls, NY
 WJLM Lewisburg, TN
 WJJQ Tomahawk, WI
 WJJT Jellico, TN
 WJZ Mount Holly, NJ
 WJKM Hartsville, TN
 WJKY Jamestown, KY
 WJLB Detroit, MI
 WJLD Fairfield, AL
 WJLE Smithville, TN
 WJLJ Tupelo, MS
 WJLK Asbury Park, NJ
 WJLS Beckley, WV
 WJMA Orange, VA
 WJMB Brookhaven, MS
 WJMC Rice Lake, WI
 WJML Petoskey, MI
 WJMO Cleveland Heights, OH
 WJMR Ridgeland, SC
 WJMS Ironwood, MI
 WJMT Merrill, WI
 WJMW Athens, AL
 WJMX Florence, SC
 WJNC Jacksonville, NC
 WJNJ Atlantic Beach, FL
 WJNL Johnstown, PA
 WJNO West Palm Beach, FL
 WJOB Hammond, IN
 WJOE Port St. Joe, FL
 WJOL Joliet, IL
 WJON St. Cloud, MN
 WJOR South Haven, MI
 WJOT Lake City, SC
 WJOY Burlington, VT
 WJPA Washington, PA
 WJPC Chicago, IL
 WJPD Ishpeming, MI
 WJPP Huntington, TN
 WJPR Greenville, MS
 WJPW Rockford, MI
 WJQS Jackson, MS
 WJR Detroit, MI
 WJRB Madison, TN
 WJRC Joliet, IL
 WJRD Tuscaloosa, AL
 WJRI Lenoir, NC
 WJRL Calhoun City, MS
 WJRM Troy, NC
 WJRO Glen Burnie, MD
 WJSA Jersey Shore, PA
 WJSB Crestview, FL
 WJSM Martinsburg, PA
 WJSO Jonesboro, GA
 WJTH Calhoun, GA
 WJTN Jamestown, NY
 WJTO Bath, ME
 WJTP Newland, NC
 WJUN Mexico, PA
 WJVA South Bend, IN
 WJW Cleveland, OH
 WJWL Georgetown, DE
 WJWS South Hill, VA
 WJXL Jackson, AL
 WJXN Jackson, MS
 WJXY Conway, SC
 WJYM Bowling Green, OH
 WJZA Harriman, TN
 WJZM Clarksville, TN
 WKAC Athens, AL
 WKAL Macomb, IL
 WKAJ Saratoga Springs, NY
 WKAL Rome, NY
 WKAM Goshen, IN
 WKAN Kankakee, IL
 WKAQ Boynton Beach, FL
 WKAP Allentown, PA
 WKAQ San Juan, PR
 *WKAR East Lansing, MI
 WKAT Miami Beach, FL
 WKAU Kaukauna, WI
 WKAX Russellville, AL
 WKAY Glasgow, KY
 WKAZ Charleston, WV
 WKBA Vinton, VA
 WKBC North Wilkesboro, NC
 WKBI St. Marys, PA
 WKBJ Milan, TN
 WKBK Keene, NH
 WKBL Covington, TN
 WKBN Youngstown, OH
 WKBO Harrisburg, PA
 WKBQ Garner, NC
 WKBR Manchester, NH
 WKBV Richmond, IN

WKBW Buffalo, NY
 WKBX Savannah, GA
 WKBY Chatham, VA
 WKCB Muskegon, MI
 WKCC Hindman, Ky
 WKCK Oracovis, PR
 WKCM Hawesville, KY
 WKCT Bowling Green, KY
 WKCU Corinth, MS
 WKCW Warrenton, VA
 WKCY Harrisonburg, VA
 WKDA Nashville, TN
 WKDC Elmhurst, IL
 WKDE Altavista, VA
 WKDH Richmond, VA
 WKDK Ashland, SC
 WKDL Clarksdale, MS
 WKDO Liberty, KY
 WKDR Plattsburgh, NY
 WKDW Staunton, VA
 WKDX Hamlet, NC
 WKDY Spartanburg, SC
 WKDZ Cadiz, KY
 WKEA Scottsboro, AL
 WKED Frankfort, KY
 WKEE Huntington, WV
 WKEG Washington, PA
 WKEI Kewanee, IL
 WKEM Immokalee, FL
 WKEN Dover, DE
 WKER Pompton Lakes, NJ
 WKEU Griffin, GA
 WKEX Blacksburg, VA
 WKFY Covington, VA
 WKFE Yauco, PR
 WKFI Wilmington, OH
 WKGN Knoxville, TN
 WKGX Lenoir, NC
 WKHJ Holly Hill, SC
 WKHM Jackson, MI
 WKIC Hazard, KY
 WKIE Richmond, VA
 WKIG Glennville, GA
 WKIK Leonardtown, MD
 WKIN Kingsport, TN
 WKIP Poughkeepsie, NY
 WKIS Orlando, FL
 WKIX Raleigh, NC
 WKIZ Key West, FL
 WKJB Mayaguez, PR
 WKJJ Louisville, KY
 WKJK Granite Falls, NC
 WKJR Muskegon Heights, MI
 WKKN Rockford, IL
 WKKO Cocoa, FL
 WKKQ Hibbing, MN
 WKKR Evansville, IN
 WKKS Vanceburg, KY
 WKKK De Land, FL
 WKLA Ludington, MI
 WKLC St. Albans, WV
 WKLF Clanton, AL
 WKLK Cloquet, MN
 WKLM Wilmington, NC
 WKLO Danville, KY
 WKLP Keyser, WV
 WKLS Atlanta, GA
 WKLV Blackstone, VA
 WKLY Hartwell, GA
 WKMB Stirling, NJ
 WKMC Roaring Spring, PA
 WKMF Flint, MI
 WKMG Newberry, SC
 WKMI Kalamazoo, MI
 WKMK Blountstown, FL
 WKMT Kings Mountain, NC
 WKND Windsor, CT
 WKNE Keene, NH
 WKNG Tallapoosa, GA
 WKNR Battle Creek, MI
 WKNT Kent, OH
 WKNX Saginaw, MI
 WKNY Kingston, NY
 WKOA Hopkinsville, KY
 WKOG Gordon, GA
 WKOK Sunbury, PA
 WKOL Amsterdam, NY
 WKOPinghamton, NY
 WKOR Starkville, MS
 WKOV Wellston, OH
 WKOX Framingham, MA
 WKOY Bluefield, WV
 WKOZ Kosciukso, MS
 WKPA New Kensington, PA
 WKPG Port Gibson, MS
 WKPO Prentiss, MS
 WKPR Kalamazoo, MI
 WKPT Kingsport, TN
 WKQT Garyville, LA
 WKRA Holly Springs, MS
 WKRC Cincinnati, OH

WKRG Mobile, AL
 WKRI West Warwick, RI
 WKRR Murphy, NC
 WKRM Columbia, TN
 WKRO Cairo, IL
 WKRP Dallas, GA
 WKRS Waukegan, IL
 WKRT Cortland, NY
 WKRW Cartersville, GA
 WKSC Kershaw, SC
 WKSD Huntington, WV
 WKSJ Prichard, AL
 WKSK West Jefferson, NC
 WKSN Jamestown, NY
 WKSP Kingstree, SC
 WKSR Pulaski, TN
 WKST New Castle, PA
 WKTE King, NC
 WKTJ Farmington, ME
 WKTQ Pittsburgh, PA
 WKTTS Sheboygan, WI
 WKTU La Crosse, WI
 WKTZ Jacksonville, FL
 WKUL Cullman, AL
 WKUN Monroe, GA
 WKVA Lewistown, PA
 WKVE Cave City, NY
 WKVI Knox, IN
 WKVM San Juan, PR
 WKVQ Knoxville, TN
 WKVT Brattleboro, VT
 WKWF Key West, FL
 WKWK Wheeling, WV
 WKWL Florala, AL
 WKWM Kentwood, MI
 WKXA Brunswick, ME
 WKXL Concord, NH
 WKXO Berea, KY
 WKXQ Reidsville, NC
 WKXR Exeter, NH
 WKXV Knoxville, TN
 WKXY Sarasota, FL
 WKY Oklahoma City, OK
 WKYB Hemingway, SC
 WKYD Andalusia, AL
 WKYE Bristol, TN
 WKYG Parkersburg, WV
 WKYO Burnsville, NC
 WKYQ Caro, MI
 WKYR Burkesville, KY
 WKYX Paducah, KY
 WKYY Amherst, VA
 WKZA Kane, PA
 WKZI Casey, IL
 WKZK North Augusta, SC
 WKZN Zion, IL
 WKZO Kalamazoo, MI
 WLAB St. Pauls, NC
 WLAC Nashville, TN
 WLAD Danbury, CT
 WLAF LaFollette, TN
 WLAG La Grange, GA
 WLAM Lewiston, ME
 WLAN Lancaster, PA
 WLAP Lexington, KY
 WLAQ Rome, GA
 WLAR Athens, TN
 WLAS Jacksonville, NC
 WLAT Conway, SC
 WLAU Laurel, MS
 WLAV Grand Rapids, MI
 WLAW Lawrenceville, GA
 WLAY Muscle Shoals, AL
 WLBA Gainesville, GA
 WLBB Carrollton, GA
 WLBC Muncie, IN
 WLBE Leesburg, FL
 WLBG Laurens, SC
 WLBI Denham Springs, LA
 WLBJ Bowling Green, KY
 WLBK De Kalb, IL
 *WLBL Auburndale, WI
 WLBN Lebanon, KY
 WLBO Morgantown, KY
 WLBR Lebanon, PA
 WLBS Bangor, ME
 WLCC Buffalo, NY
 WLCK Scottsville, KY
 WLCM Lancaster, SC
 WLCO Eustis, FL
 WLCS Baton Rouge, LA
 WLCX La Crosse, WI
 WLCY St. Petersburg, FL
 WLDM Westfield, MA
 WLDS Jacksonville, IL
 WLDY Ladysmith, WI
 WLEA Hornell, NY
 WLEC Sandusky, OH
 WLEE Richmond, VA
 WLEJ Ellijay, GA
 WLEM Emporium, PA

WLEO Ponce, PR
 WLES Lawrenceville, VA
 WLET Toccoa, GA
 WLEW Bad Axe, MI
 WLEY Cayce, PR
 WLFA Lafayette, GA
 WLFH Little Falls, NY
 WLGW Lynchburg, VA
 WLGN Logan, OH
 WLBN New York, NY
 WLAD Adamsville, TN
 WLIJ Shelbyville, TN
 WLIK Newport, TN
 WLIT Lenoir City, TN
 WLIP Kenosha, WI
 WLIQ Mobile, AL
 WLIS Old Saybrook, CT
 WLIT Steubenville, OH
 WLIV Livingston, TN
 WLIX Islip, NY
 WLIZ Lake Worth, FL
 WLKE Waupun, WI
 WLKK Erie, PA
 WLKM Three Rivers, MI
 WLKN Lincoln, ME
 WLKR Norwalk, OH
 WLKS West Liberty, KY
 WLKW Providence, RI
 WLLC Raleigh, NC
 WLLH Lowell, MA
 WLLL Lynchburg, VA
 WLLN Lillington, NC
 WLLS Hartford, KY
 WLLY Wilson, NC
 WLMD Laurel, MD
 WLMJ Jacksonville, OH
 WLMS Leominster, MA
 WLNA Peekskill, NY
 WLNC Laurinburg, NC
 WLNG Sag Harbor, NY
 WLNH Laconia, NH
 WLOB Portland, ME
 WLOC Munfordville, KY
 WLOE Eden, NC
 WLOF Orlando, FL
 WLOG Logan, WV
 WLOI La Porte, IN
 WLOK Memphis, TN
 WLOL Lincoln, NC
 WLOP Jesup, GA
 WLOT Marinette, WI
 WLOU Louisville, KY
 WLOV Washington, GA
 WLOW Aiken, SC
 WLOX Biloxi, MS
 WLPA Lancaster, PA
 WLPH Irontdale, AL
 WLPO La Salle, IL
 WLQB Flint, MI
 WLQH Chieffland, FL
 WLRO Lorain, OH
 WLRR Whitehall, MI
 WLRV Lebanon, VA
 WLS Chicago, IL
 WLSB Copperhill, TN
 WLSL Loris, SC
 WLSD Big Stone Gap, VA
 WLSH Wallace, NC
 WLSE Lansford, PA
 WLSI Pikeville, KY
 WLSM Louisville, MS
 WLSN Lebanon, TN
 WLSQ Montgomery, AL
 WLSV Wellsville, NY
 WLTC Gastonia, NC
 WLTH Gary, IN
 WLTM Franklin, NC
 WLTN Littleton, NH
 WLUV Loves Park, IL
 WLUX Baton Rouge, LA
 WLWZ Bayamon, PR
 WLVA Lynchburg, VA
 WLVC Fort Kent, ME
 WLVL Lockport, NY
 WLWN Luverne, AL
 WLW Cincinnati, OH
 WLWL Rockingham, NC
 WLCX La Crosse, WI
 WLCY St. Petersburg, FL
 WLDM Westfield, MA
 WLDS Jacksonville, IL
 WLDY Ladysmith, WI
 WLEA Hornell, NY
 WLEC Sandusky, OH
 WLEE Richmond, VA
 WLEJ Ellijay, GA
 WLEM Emporium, PA

AM Calls

WMAQ Monroe, NC
 WMAQ Chicago, IL
 WMAQ Springfield, MA
 WMAX Grand Rapids, MI
 WMAZ Springfield, IL
 WMAZ Macon, GA
 WMBA Ambridge, PA
 WMBC Columbus, MS
 WMBD Peoria, IL
 WMBG Williamsburg, VA
 WMBH Joplin, MO
 *WMBI Chicago, IL
 WMBL Morehead City, NC
 WMBM Miami Beach, FL
 WMBN Petoskey, MI
 WMBO Auburn, NY
 WMBS Uniontown, PA
 WMBT Shenandoah, PA
 WMC Memphis, TN
 WMCA New York, NY
 WMCH Church Hill, TN
 WMCL McLeansboro, IL
 WMCP Columbia, TN
 WMCR Oneida, NY
 WMCS Machias, ME
 WMCT Mountain City, TN
 WMCW Harvard, IL
 WMDC Hazlehurst, MS
 WMDD Fajardo, PR
 WMEE Fort Wayne, IN
 WMEK Chase City, VA
 WMEL Melbourne, FL
 WMES Ashburn, VA
 WMEV Marion, GA
 WMFC Monroeville, AL
 WMFD Wilmington, NC
 WMFG Hibbing, MN
 WMFJ Daytona Beach, FL
 WMFL Monticello, FL
 WMFR High Point, NC
 WMGA Moultrie, GA
 WMGO Canton, MS
 WMGR Bainbridge, GA
 WMGY Montgomery, AL
 WMIA Arecibo, PR
 WMIB Marco Island, FL
 WMIC Sandusky, MI
 WMID Atlantic City, NJ
 WMIK Middlesboro, KY
 WMIM Mt. Carmel, PA
 WMIN Maplewood, MN
 WMIQ Iron Mountain, MI
 WMIR Lake Geneva, WI
 WMIS Natchez, MS
 WMIX Mt. Vernon, IL
 WMJK Kismimmee, FL
 WMJL Marion, KY
 WMJM Cordele, GA
 WMKR Millinocket, ME
 WMLB West Hartford, CT
 WMLC Monticello, MS
 WMLM St. Louis, MI
 WMLO Beverly, MA
 WMLP Milton, PA
 WMLR Hohenwald, TN
 WMLS Sylacauga, AL
 WMLT Dublin, GA
 WMMB Melbourne, FL
 WMMH Marshall, NC
 WMMM Westport, CT
 WMMN Fairmont, WV
 WMMW Meriden, CT
 WMNA Gretna, VA
 WMNB North Adams, MA
 WMNC Morganton, NC
 WMNE Menomonee, WI
 WMNI Columbus, OH
 WMNS Olean, NY
 WMNT Manati, PR
 WMNZ Montezuma, GA
 WMOA Marietta, OH
 WMOB Mobile, AL
 WMOC Chattanooga, TN
 WMOD Cocoa Beach, FL
 WMOG Brunswick, GA
 WMOH Hamilton, OH
 WMOK Metropolis, IL
 WMON Montgomery, WV
 WMOO Mobile, AL
 WMOP Ocala, FL
 WMOR Morehead, KY
 WMOU Berlin, NH
 WMOV Ravenswood, WV
 WMOX Meridian, MS
 WMPA Aberdeen, MS
 WMPCL Lapeer, MI

WMPL Hancock, MI
 WMPM Smithfield, NC
 WMPO Middleport, OH
 WMPP Chicago Heights, IL
 WMPS Memphis, TN
 WMPT South Williamsport, PA
 WMPX Midland, MI
 WMQM Memphis, TN
 WMRB Greenville, SC
 WMRC Milford, MA
 WMRF Lewistown, A
 WMRK Selma, AL
 WMRN Marion, OH
 WMRO Aurora, IL
 WMSA Massena, NY
 WMSG Oakland, MD
 WMSK Morganfield, KY
 WMSL Decatur, AL
 WMSO Collierville, TN
 WMSR Manchester, TN
 WMST Mt. Sterling, KY
 WMT Cedar Rapids, IA
 WMTA Central City, KY
 WMTD Hinton, WV
 WMTA Manistee, MI
 WMTL Leitchfield, KY
 WMTM Moultrie, GA
 WMTN Morristown, TN
 WMTA Morristown, TN
 WMTS Murfreesboro, TN
 WMTY Greenwood, SC
 WMUS Muskegon, MI
 WMUU Greenville, SC
 WMVA Martinsville, VA
 WMVB Millville, NJ
 WMVG Milledgeville, GA
 WMVI Mechanicville, NY
 WMVO Mount Vernon, OH
 WMVR Sidney, OH
 WMYA Newton, MS
 WMYB Myrtle Beach, SC
 WMYN Mayodan, NC
 WMYQ Newton, MS
 WMYR Fort Myers, FL
 WNAB Bridgeport, CT
 WNAD Norman, OK
 WNAE Warren, PA
 WNAG Grenada, MS
 WNAH Nashville, TN
 WNAK Nanticoke, PA
 WNAM Neenah-Menasha, WI
 WNAR Norristown, PA
 WNAT Natchez, MS
 WNAU New Albany, MS
 WNAV Annapolis, MD
 WNAX Yankton, SD
 WNBC New York, NY
 WNBH Binghamton, NY
 WNBH New Bedford, MA
 WNBH Park Falls, WI
 WNBH Newburyport, MA
 WNBH Murray, KY
 WNBH Wellsboro, PA
 WNBH Newberry, MI
 WNBZ Saranac Lake, NY
 WNCA Siler City, NC
 WNCC Barnesboro, PA
 WNCG North Charleston, SC
 WNCO Ashland, OH
 WNCV Greenville, NC
 WNCV Daytona Beach, FL
 WNCV Indianapolis, IN
 WNDI Sullivan, IN
 WNDR Syracuse, NY
 WNDU South Bend, IN
 WNEA Newnan, GA
 WNEB Worcester, MA
 WNEG Toccoa, GA
 WNEL Caguas, PR
 WNER Live Oak, FL
 WNES Central City, KY
 WNEU Wheeling, WV
 WNEW New York, NY
 WNEA Macon, GA
 WNFL Green Bay, WI
 WNGA Nashville, GA
 WNGO Mayfield, KY
 WNHC New Haven, CT
 WNHV White River Junction, VT
 WNIA Cheektowaga, NY
 WNIA Arecibo, PR
 WNIA Niles, MI
 WNIO Niles, OH
 WNJR Newark, NJ
 WNKY Neon, KY
 WNLA Indianola, MS
 WNLB Rocky Mount, VA
 WNLC New London, CT
 WNLC Norwalk, CT

WNMT Garden City, GA
 WNNC Newton, NC
 WNNJ Newton, NJ
 WNNO Wisconsin Dells, WI
 WNNR New Orleans, LA
 WNNW Warsaw, VA
 WNOE New Orleans, LA
 WNOG Naples, FL
 WNOO Chattanooga, TN
 WNOP Newport, KY
 WNOR Norfolk, VA
 WNOV Milwaukee, WI
 WNOW York, PA
 WNOX Knoxville, TN
 WNPC Newport, TN
 WNPT Tuscaloosa, AL
 WNPV Lansdale, PA
 WNRE Circleville, OH
 WNRG Grundy, VA
 WNRI Woonsocket, RI
 WNRK Newark, DE
 WNRS Saline, MI
 WNRV Narrows, VA
 WNSL Laurel, MS
 WNSR Lynn, ME
 WNST Milton, WV
 WNTN Newton, MA
 WNTS Indianapolis, IN
 WNTT Tazewell, TN
 WNTY Southington, CT
 WNUF Fort Walton Beach, FL
 WNUV West Springfield, MA
 WNUZ Talladega, AL
 WNVA Norton, VA
 WNVL Nicholasville, KY
 WNVN Naugatuck, CT
 WNVY Pensacola, FL
 WNWV Valparaiso, IN
 WNWV South Miami, FL
 WNXH Portsmouth, OH
 *WNYC New York, NY
 WNYG Babylon, NY
 WNYN Canton, OH
 WNYR Rochester, NY
 WOA San Antonio, TX
 WOAP Owosso, MI
 WOAY Oak Hill, WV
 WOBL Oberlin, OH
 WOBR Wanchese, NC
 WOBS New Albany, IN
 WOBT Rhinelander, WI
 WOC Davenport, IA
 WOCB West Yarmouth, MA
 WOCH North Vernon, IN
 WOCN Miami, FL
 WOCO Oconto, WI
 WODI Brookneal, VA
 WODY Bassett, VA
 WOFE Rockwood, TN
 WOGA Sylvester, GA
 WOHI East Liverpool, OH
 WOHN Herndon, VA
 WOHV Toledo, OH
 WOHS Shelby, NC
 *WOI Ames, IA
 WOIC Columbia, SC
 WOKA Douglas, GA
 WOKB Winter Garden, FL
 WOKC Okeechobee, FL
 WOKE Charleston, SC
 WOKJ Jackson, MS
 WOKK Meridian, MS
 WOKL Eau Claire, WI
 WOKO Albany, NY
 WOKS Columbus, GA
 WOKW Brockton, MA
 WOKY Milwaukee, WI
 WOKZ Altan, IL
 WOL Washington, DC
 WOLD Marion, VA
 WOLF Syracuse, NY
 WOLS Florence, SC
 WOMI Owensboro, KY
 WOMN Hamden, CT
 WOMP Bellaire, OH
 WOMET Manitowoc, WI
 WONA Winona, MS
 WOND Pleasantsville, NJ
 WONE Dayton, OH
 WONN Lakeland, FL
 WONS Tallahassee, FL
 WONW Defiance, OH
 WONX Evanston, IL
 WOOD Grand Rapids, MI
 WOOF Dothan, AL
 WOOV Greenville, NC
 WOOZ Whiteville, NC
 WOPA Oak Park, IL
 WOPI Bristol, TN
 WOPP Opp, AL
 WOR New York, NY

WORA Mayaguez, PR
 WORC Worcester, MA
 WORD Spartanburg, SC
 WORG Orangeburg, SC
 WORL Oak Ridge, TN
 WORL Orlando, FL
 WORM Savannah, TN
 WORV Hattiesburg, MS
 WORX Madison, IN
 WOSC Fulton, NY
 WOSO San Juan, PR
 *WOSU Columbus, OH
 WOTT Watertown, NY
 WOTW Nashua, NH
 *WOUB Athens, OH
 WOW Omaha, NE
 WOWO Fort Wayne, IN
 WOYL Oil City, PA
 WOZK Ozark, AL
 WOZN Jacksonville, FL
 WPAB Ponce, PR
 WPAD Paducah, KY
 WPAG Ann Arbor, MI
 WPAK Farmville, VA
 WPAL Charleston, SC
 WPAM Pottsville, PA
 WPAQ Mount Airy, NC
 WPAP Parkersburg, WV
 WPAS Zephyrhills, FL
 WPAT Paterson, NJ
 WPAX Thomasville, GA
 WPAY Portsmouth, OH
 WPAZ Pottstown, PA
 WPBR Palm Beach, FL
 WPCC Clinton, SC
 WPCF Portsmouth, VA
 WPCF Panama City Beach, FL
 WPCO Mt. Vernon, IN
 WPDC Elizabethtown, PA
 WPDF Corydon, IN
 WPDH Potsdam, NY
 WPDQ Jacksonville, FL
 WPDH Portage, WI
 WPDH Clarksburg, WV
 WPEL Crozet, VA
 WPEH Louisville, GA
 *WPEL Montrose, PA
 WPEL Philadelphia, PA
 WPEO Peoria, IL
 WPEP Taunton, MA
 WPEP Greensboro, NC
 WPF Pensacola, FL
 WPFM Middletown, OH
 WPGA Perry, GA
 WPGK Morningside, MD
 *WPGM Danville, PA
 WPGW Portland, IN
 WPHB Philipsburg, PA
 WPHC Waverly, TN
 WPHM Port Huron, MI
 WPIK Sharon, PA
 WPID Piedmont, AL
 WPIK Alexandria, VA
 WPIP Pompano Beach, FL
 WPIQ Brunswick, GA
 WPIW Pittsburgh, PA
 WPLJ Raleigh, NC
 WPKE Pikeville, KY
 WPKY Princeton, KY
 WPLA Plant City, FL
 WPLB Greenville, MI
 WPLK Rockmart, GA
 WPLM Plymouth, MA
 WPLP Atlanta, GA
 WPLW Carnegie, PA
 WPLY Plymouth, WI
 WPMB Vandalia, IL
 WPME Punxsutawney, PA
 WPMH Portsmouth, VA
 WPMH Pascagoula, MS
 WPNC Plymouth, NC
 WPNF Brevard, NC
 WPNH Plymouth, NH
 WPNX Phenix City, AL
 WPOE Greenfield, MA
 WPOK Pontiac, IL
 WPON Riviera Beach, FL
 WPON Pontiac, MI
 WPOP Hartford, CT
 WPOP Portland, ME
 WPOW New York, NY
 WPPA Pottsville, PA
 WPPC Penueias, PR
 WPPH Carrollton, GA
 WPPA Mayaguez, PR
 WPPC Lincoln, IL
 WPPR Prairie Du Chien, WI
 WPRN Butler, AL
 WPRO Providence, RI
 WPRP Ponce, PR
 WPRS Paris, IL

WPRT Prestonburg, KY
 WPRW Manassas, VA
 WPRY Perry, FL
 WPRZ Evanston, IL
 WPSL Monroeville, PA
 WPTB Statesboro, GA
 WPTF Raleigh, NC
 WPTL Canton, NC
 WPTN Cookeville, TN
 WPTU Albany, NY
 WPTW Piqua, OH
 WPTX Lexington Park, MD
 WPUB Camden, SC
 WPUL Bartow, FL
 WPUR Brewster, NY
 WPUV Pulaski, VA
 WPVA Petersburg, VA
 WPLV Painesville, OH
 WPLV Quantico, VA
 WPLX Prattville, AL
 WPXE Starke, FL
 WPNX Rochester, NY
 WPNB Benson, NC
 WPKY Dora, AL
 WQAM Miami, FL
 WQBA Miami, FL
 WQBC Vicksburg, MS
 WQBK Rensselaer, NY
 WQBS San Juan, PR
 WQBK Jacksonville, VA
 WQCC Charlotte, NC
 WQCC Warner Robins, GA
 WQDE Albany, GA
 WQDI Homestead, FL
 WQDY Calais, ME
 WQIC Meridian, MS
 WQII San Juan, PR
 WQIK San Juan, PR
 WQIN Lykens, PA
 WQIO Canton, OH
 WQIQ Chester, PA
 WQIS Laurel, MS
 WQIZ St. George, SC
 WQKI St. Matthews, SC
 WQMA Marks, MS
 WQOK Greenville, SC
 WQPD Lakeland, FL
 WQPM Princeton, MN
 WQQT Savannah, GA
 WQQW Waterbury, CT
 WQRB Burlington, NC
 WQRO Huntington, PA
 WQSA Sarasota, FL
 WQSN Charleston, SC
 WQTK Parsippany, NJ
 WQTW Latrobe, PA
 WQUA Moline, IL
 WQVQ Highland Park, IL
 WQXI Atlanta, GA
 WQXL Columbia, SC
 WQXO Munising, MI
 WQXR New York, NY
 WQXZ Taylorsville, NC
 WRAA Luray, VA
 WRAB Arab, AL
 WRAD Radford, VA
 WRAG Carrollton, AL
 WRAI San Juan, PR
 WRAJ Anna, IL
 WRAK Williamsport, PA
 WRAM Monmouth, IL
 WRAN Dover, NJ
 WRAP Norfolk, VA
 WRAQ Asheville, NC
 WRAR Tappahannock, VA
 WRAW Reading, PA
 WRAY Princeton, IN
 WRBA Normal, IL
 WRBC Jackson, MS
 WRBD Pompano Beach, FL
 WRBE Lucedale, MS
 WRBJ St. Johns, MI
 WRBX Chapel Hill, NC
 WRC Washington, DC
 WRCD Dalton, GA
 WRCC Columbus, GA
 WRCN Riverhead, NY
 WRCO Richland Center, WI
 WRCP Philadelphia, PA
 WRCS New Britain, CT
 WRCS Aoshkie, NC
 WRDB Reedsburg, WI
 WRDC Cleveland, MS
 WRDD Bay City, MI
 WRDI Hammonont, NJ
 WRDN Durand, WI
 WRDO Augusta, ME
 WRDW Augusta, GA
 WREA Dayton, TN
 WREB Holyoke, MA
 WREC Memphis, TN
 WRED Monroe, GA

- WREL Lexington, VA
 WREM Jenkins, KY
 WREN Topeka, KS
 WREV Reidsville, NC
 WRFC Athens, GA
 WRFD Columbus, OH
 WRFS Alexander City, AL
 WRGA Rome, GA
 WRGC Sylva, NC
 WRGS Rogersville, TN
 WRHC Coral Gables, FL
 WRHI Rock Hill, SC
 WRHL Rochelle, IL
 WRIB Providence, RI
 WRIC Richlands, VA
 WRIE Erie, PA
 WRIG Wausau, WI
 WRIN Rensselaer, IN
 WRIP Rossville, GA
 WRIS Roanoke, VA
 WRIV Riverhead, NY
 WRJC Mauston, WI
 WRJN Racine, WI
 WRJW Picayune, MS
 WRJZ Knoxville, TN
 WRKB Kannapolis, NC
 WRKD Rockland, ME
 WRKL New City, NY
 WRKM Carthage, TN
 WRKN Brandon, MS
 WRKO Boston, MA
 WRLD Lanett, AL
 WRLV Salyersville, KY
 WRMG Red Bay, AL
 WRML Portage, PA
 WRMN Elgin, IL
 WRMS Beardstown, IL
 WRMT Rocky Mount, NC
 WRNB New Bern, NC
 WRNG North Atlanta, GA
 WRNJ Hackensack, NJ
 WRNL Richmond, VA
 WRNN Clare, MI
 WRNR Martinsburg, WV
 WRNY Rome, NY
 WROA Gulfport, MS
 WROB West Point, MS
 WROD Daytona Beach, FL
 WROK Rockford, IL
 WROL Boston, MA
 WROM Rome, GA
 WRON Ronceverte, WV
 WROV Roanoke, VA
 WROW Albany, NY
 WROX Clarksdale, MS
 WROY Carmi, IL
 WROZ Evansville, IN
 WRPM Poplarville, MS
 WRRR Frederiksted, VI
 WRRD Minneapolis, MN
 WRRL Rainelle, WV
 WRRR Rockford, IL
 WRRZ Clinton, NC
 WRSC State College, PA
 WRSJ Bayamon, PR
 WRSL Stanford, KY
 WRSN Troy, AL
 WRSW Warsaw, IN
 WRTA Altoona, PA
 WRTH Wood River, IL
 WRTL Rantoul, IL
 WRTR Two Rivers, WI
 WRTT Vernon, CT
 WRUF Gainesville, FL
 WRUM Rumford, ME
 WRUN Utica, NY
 WRUS Russellville, KY
 WRVA Richmond, VA
 WRVK Mt. Vernon, KY
 WRWH Cleveland, GA
 WRXB St. Petersburg Beach, FL
 WRXO Roxboro, NC
 WRXV Auburn, ME
 WRYM New Britain, CT
 WSAC Fort Knox, KY
 WSAI Cincinnati, OH
 *WSAJ Grove City, PA
 WSAI Loganport, IN
 WSAM Saginaw, MI
 WSAN Allentown, PA
 WSAO Senatobia, MS
 WSAR Fall River, MA
 WSAT Salisbury, NC
 WSAU Wausau, WI
 WSAY Rochester, NY
 WSB Atlanta, GA
 WSBA York, PA
 WSBB New Smyrna Beach, FL
 WSBG Chicago, IL
 WSBP Chhattahoochee, FL
 WSBR Boca Raton, FL
 WSBS Great Barrington, MA
 WSBT South Bend, IN
 WSBV South Boston, VA
 WSCP Sandy Creek, NY
 WSCR Scranton, PA
 WSCV Peterborough, NH
 WSCW South Charleston, WV
 WSDC Hartsville, SC
 WSDL Slidell, LA
 WSDR Sterling, IL
 WSDS Ypsilanti, MI
 WSEB Sebring, FL
 WSEL Pontotoc, MS
 WSEM Donaldsonville, GA
 WSEN Baldwinville, NY
 WSER Elkton, MD
 WSEV Sevierville, TN
 WSEW Selingsgrove, PA
 WSFB Quitman, GA
 WSFC Somerset, KY
 WSFD Seaford, DE
 WSFT Thomaston, GA
 WSWF Seneca Falls, NY
 WSGA Savannah, GA
 WSGB Sulton, WV
 WSGC Elberton, GA
 WSGN Birmingham, AL
 WSGO Oswego, NY
 WSGW Saginaw, MI
 WSHB Raeford, NC
 WSHF Sheffield, AL
 WSHN Fremont, MI
 WSHO New Orleans, LA
 WSHP Shippensburg, PA
 WSHY Shelbyville, IL
 WSIB Beaufort, SC
 WSIC Statesville, NC
 WSID Baltimore, MD
 WSIG Mt. Jackson, VA
 WSIP Paintsville, KY
 WSIR Winter Haven, FL
 WSIX Nashville, TN
 WSIZ Ocilla, GA
 WSJC Magee, MS
 WSJM St. Joseph, MI
 WSJP Murray, KY
 WSJR Madawaska, ME
 WSJS Winston-Salem, NC
 WSJW Woodruff, SC
 WSKE Everett, PA
 WSKI Montpelier, VT
 WSKT Knoxville, TN
 WSKW Skowhegan, ME
 WSKY Asheville, NC
 WSLB Oadensburg, NY
 WSLC Roanoke, VA
 WSLG Gonzales, LA
 WSLI Jackson, MS
 WSLM Salem, IN
 WSLR Akron, OH
 WSLV Ardmore, TN
 WSLW White Sulphur Springs, WV
 WSM Nashville, TN
 WSMA Marine City, MI
 WSMB New Orleans, LA
 WSMD La Plata, MD
 WSME Sanford, ME
 WSMG Greenville, TN
 WSMI Litchfield, IL
 WSML Graham, NC
 WSMN Nashua, NH
 WSMT Sparta, TN
 WSMX Winston-Salem, NC
 WSMY Weldon, NC
 WSNE Cumming, GA
 WSNB Torrington, CT
 WSNJ Bridgeton, NJ
 WSNQ Barre, VT
 WSNT Sandersville, GA
 WSNW Seneca, SC
 WSNY Jacksonville, FL
 WSOC Charlotte, NC
 WSOK Savannah, GA
 WSOL Tampa, FL
 WSOM Salem, OH
 WSON Henderson, KY
 WSOO Sault Ste. Marie, MI
 WSOQ North Syracuse, NY
 WSOY Decatur, IL
 WSPA Spartanburg, SC
 WSPB Sarasota, FL
 WSPD Toledo, OH
 WSPF Hickory, NC
 WSPR Springfield, MA
 WSRC Durham, NC
 WSRF Fort Lauderdale, FL
 WSRG Elkton, KY
 WSRQ Marlborough, MA
 WSRW Hillsboro, OH
 WSSA Morrow, GA
 WSSC Sumter, SC
 WSSO Starkville, MS
 WSSU Largo, FL
 WSSV Petersburg, VA
 WSTA Charlotte Amalie, VI
 WSTC Stamford, CT
 WSTJ St. Johnsbury, VT
 WSTL Eminence, KY
 WSTP Salisbury, NC
 WSTR Sturgis, MI
 WSTU Stuart, FL
 WSTV Steubenville, OH
 WSTX Christiansted, VI
 WSUB Groton, CT
 WSUH Oxford, MS
 *WSUI Iowa City, IA
 WSUM Parma, OH
 WSUN St. Petersburg, FL
 WSUZ Palatka, FL
 WSWA Harrisonburg, VA
 WSVL Shelbyville, IN
 WSVN Valdese, NC
 WSVS Crewe, VA
 WSWG Greenwood, MS
 WSWN Belle Glade, FL
 WSWV Pennington Gap, VA
 WSWW Platteville, WI
 WSYB Rulland, VT
 WSYD Mount Airy, NC
 WSYL Sylvania, GA
 WSYR Syracuse, NY
 WTAB Tabor City, NC
 WTAC Flint, MI
 WTAD Quincy, IL
 WTAE Pittsburgh, PA
 WTAG Worcester, MA
 WTAI Melbourne, FL
 WTAL Tallahassee, FL
 WTAN Clearwater, FL
 WTAQ La Grange, IL
 WTAR Norfolk, VA
 WTAW College Station, TX
 WTAX Springfield, IL
 WTAY Robinson, IL
 WTBC Tuscaloosa, AL
 WTBF Troy, AL
 WTBO Cumberland, MD
 WTBP Parsons, TN
 WTBO Warwick, NY
 WTCA Plymouth, IN
 WTCC Flomaton, AL
 WTCH Shawano, WI
 WTCL Tell City, IN
 WTCL Warren, OH
 WTCM Traverse City, MI
 WTCO Campbellsville, KY
 WTCR Ashland, KY
 WTCF Fairmont, WV
 WTCW Whitesburg, KY
 WTEL Philadelphia, PA
 WTGA Thomaston, GA
 WTGC Lewisburg, PA
 WTGF Pickens, SC
 WTGR Myrtle Beach, SC
 WTHB Augusta, GA
 WTHD Milford, DE
 WTHE Mineola, NY
 WTHI Terre Haute, IN
 WTHM Lapeer, MI
 WTHU Thurmont, MD
 WTIH Hartford, CT
 WTIK Tifton, GA
 WTIK Massillon, OH
 WTIK Durham, NC
 WTIK Mayaguez, PR
 WTIM Taylorville, IL
 WTIQ Charleston, WV
 WTIQ Manistique, MI
 WTIQ Tampa, FL
 WTIQ Titusville, PA
 WTIQ New Orleans, LA
 WTIQ East Point, GA
 WTIQ Jackson, TN
 WTIQ Newport News, VA
 WTKC Lexington, KY
 WTKL Baton Rouge, LA
 WTKM Hartford, WI
 WTKO Ithaca, NY
 WTKY Tompkinsville, KY
 WTLB Utica, NY
 WTLK Taylorsville, NC
 WTLN Apopka, FL
 WTLQ Somerset, KY
 WTLT Tallahassee, AL
 WTLA Charleston, SC
 WTMB Tomah, WI
 WTMC Ocala, FL
 WTMJ Milwaukee, WI
 WTMP Tampa, FL
 WTMR Camden, NJ
 WTMT Louisville, KY
 WTNK Thomasville, NC
 WTNB Orangeburg, SC
 WTNK Trenton, TN
 WTNJ Trenton, NJ
 WTNK Meridian, MS
 WTNL Reidsville, GA
 WTNM Millington, TN
 WTNR Kinston, TN
 WTNK Coshocot, OH
 WTNL Tallahassee, FL
 WTOB Winston-Salem, NC
 WTOC Savannah, GA
 WTOP Toledo, OH
 WTOP Spruce Pine, NC
 WTON Staunton, VA
 WTOP Bellefontaine, OH
 WTOP Washington, DC
 WTOP Marianna, FL
 WTOP Towson, MD
 WTOP Roanoke, VA
 WTOP Paris, TN
 WTOP Selma, AL
 WTOP Ripley, TN
 WTOP Elkhart, IN
 WTOP Greensburg, IN
 WTOP Brunswick, MD
 WTOP Bradenton, FL
 WTOP Tyrone, PA
 WTOP Dyersburg, TN
 WTOP La Grange, GA
 WTOP Warsaw, NC
 WTOP Sanford, FL
 WTOP Dunnellon, FL
 WTOP Muskegon, MI
 WTOP Flint, MI
 WTOP Troy, NY
 WTOP Brattleboro, VT
 WTOP Lumberton, NC
 WTOP Hanover, NH
 WTOP Dover, NH
 WTOP Madison, WI
 WTOP Claremont, NH
 WTOP Vero Beach, FL
 WTOP Towanda, PA
 WTOP Tiffin, OH
 WTOP Dalton, GA
 WTOP Madisonville, KY
 WTOP Trenton, NJ
 WTOP Watertown, WI
 WTOP Westminster, MD
 WTOP Bloomington, IN
 WTOP Amherst, MA
 WTOP Appomattox, VA
 WTOP Tuscaloosa, AL
 WTOP Tupelo, MS
 WTOP Coldwater, MI
 WTOP Waterville, ME
 WTOP Columbus, OH
 WTOP Richmond, VA
 WTOP Thomson, GA
 WTOP Auburndale, FL
 WTOP Lafayette, AL
 WTOP Rock Hill, SC
 WTOP Tyertown, MS
 WTOP Tryon, NC
 WTOP Marianna, FL
 WTOP Tazewell, VA
 WTOP Pikesville, TN
 WTOP Cincinnati, OH
 WTOP Sparta, TN
 WTOP Salem, VA
 WTOP Baxley, GA
 WTOP Eastman, GA
 WTOP Amherst, NY
 WTOP Pittsfield, MA
 WTOP Eufaula, AL
 WTOP Alma, GA
 WTOP Paoli, IN
 WTOP Aguadilla, PR
 WTOP Mobile, AL
 *WTOPN Mason, MI
 WTOPN San Juan, PR
 WTOPN Brookline, MA
 WTOPN Utuad, PR
 WTOPN Ispeming, MI
 WTOPN Atlantic City, NJ
 WTOPN Washington, DC
 WTOPN Virginia Beach, VA
 WTOPN Sauk Rapids, MN
 WTOPN Altoona, PA
 WTOPN Burnetown, SC
 WTOPN Richwood, WV
 WTOPN Burgaw, NC
 WTOPN Shallotte, NC
 WTOPN Windermere, FL
 WTOPN Coral Gables, FL
 WTOPN Chester, PA
 WTOPN McConnellsburg, PA
 WTOPN Ridgefield, CT
 WTOPN East Lansing, MI
 WTOPN Bath, NY
 WTOPN Kisco, NY
 WVJP Caguas, PR
 WVJS Owensboro, KY
 WVKO Columbus, OH
 WVKY Louisa, KY
 WVLC Orleans, MA
 WVLD Valdosta, GA
 WVLK Lexington, KY
 WVLN Olney, IL
 WVLV Lebanon, PA
 WVLY Water Valley, MS
 WVMG Cochran, GA
 WVMI Biloxi, MS
 WVMT Burlington, VT
 WVNA Tusculumbia, AL
 WVNH Salem, NH
 WVNJ Newark, NJ
 WVVO New Orleans, LA
 WVVOH Hazlehurst, GA
 WVVOJ Jacksonville, FL
 WVVOK Birmingham, AL
 WVVO Berry Hill, TN
 WVVO Iuka, MS
 WVVO Chicago, IL
 WVVO Vidalia, GA
 WVVO Liberty, NY
 WVVO Wilson, NC
 WVVO Huntsville, AL
 WVVO Logan, WV
 WVVOX New Rochelle, NY
 WVVO Charlevoix, MI
 WVVOZ Carolina, PR
 WVVO Stroudsburg, PA
 WVVO Spencer, WV
 WVVA Vernon, AL
 WVVC Somerset, PA
 WVVI Jupiter, FL
 WVVM Rainsville, AL
 WVVV Grafton, WV
 WVVI Charlotte Amalie, VI
 WVWA Lakeland, FL
 WVWA Cadillac, MI
 WVWA St. Petersburg, FL
 WVWB Madison, WV
 WVWC Cocoa, FL
 WVWB Bamberger-Denmark, SC
 WVWB Brockport, NY
 WVWB Winder, PA
 WVWB Vineland, NJ
 WVWC Gary, IN
 WVWC Corry, PA
 WVWC Bremen, GA
 WVWC Clarion, PA
 WVWC Brazil, IN
 WVWC Waterbury, CT
 WVWC Washington, DC
 WVWD Hampton, VA
 WVWDJ Hackensack, NJ
 WVWD Murfreesboro, NC
 WVWE Memphis, TN
 WVWE Racine, WI
 WVWF Clermont, FL
 WVWG Nashville, TN
 WVWG Erie, PA
 WVWG Sanford, NC
 WVWG Tifton, GA
 WVWL Wilmington, NC
 WVWIN Baltimore, MD
 WVWS Black River Falls, WI
 WVWT Canton, NC
 WVWI New Orleans, LA
 WVWJ Detroit, MI
 WVWJ Brooksville, FL
 WVWJ Duluth, MN
 WVWE Ocala, FL
 WVWKO Fair Bluff, NC
 WVWKO Battle Creek, MI
 WVWKR Dearborn, MI
 WVWKY Winchester, KY
 WVWL New Orleans, LA
 WVWLE Cornwell, NY
 WVWNC Asheville, NC
 WVWNH Rochester, NH
 WVWNR Beckley, WV
 WVWNS Statesboro, GA
 WVWNY Watertown, NY
 WVWOD Lynchburg, VA
 WVWOK Miami, FL
 WVWOL Buffalo, NY
 WVWON Woonsocket, RI
 WVWOW Conneaut, OH
 WVWPA Williamsport, PA
 WVWPF Palatka, FL
 WVWQM Madison, WI
 WVWQT Dunedin, FL
 WVWRL New York, NY

AM FM Calls

WWSC Glens Falls, NY
 WWSR St. Albans, VT
 WWST Wooster, OH
 WWSW Pittsburgh, PA
 WWTC Minneapolis, MN
 WWSA Wheeling, WV
 WWWB Jasper, AL
 WWSW Wilkesboro, NC
 WWWW Schenectady, NY
 WWWW Cleveland, OH
 WWWF Fayette, AL
 WWWG Rochester, NY
 WWWI Hyde Park, NY
 WWWN Vienna, GA
 WWWQ Panama City, FL
 WWWR Russellville, AL
 WWWZ Albemarle, NC
 WWXL Manchester, KY
 WWYO Pineville, WV
 WXAL Demopolis, AL
 WXCE Amery, WI

WXCF Clifton Forge, VA
 WXCL Peoria, IL
 WXCO Wausau, WI
 WXEE Welch, WV
 WXEW Yabucoa, PR
 WXGI Richmond, VA
 WXGR Bay St. Louis, MS
 WXIC Waverly, OH
 WXIT Charleston, WV
 WXIV South Paris, ME
 WXKS Medford, MA
 WXL1 Dublin, GA
 WXL2 Decatur, GA
 WXLW Indianapolis, IN
 WXLX Milledgeville, GA
 WXOK Baton Rouge, LA
 WXOL Cicero, IL
 WXOP Columbia, SC
 WXOR Florence, AL
 WXOX Bay City, MI
 WXPQ Eatonton, GA
 WXQK Spring City, TN
 WXRf Guayama, PR
 WXRL Lancaster, NY
 WXRS Swainsboro, GA
 WXTN Lexington, MS

WXVA Charles Town, WV
 WXVI Montgomery, AL
 WXVW Jeffersonville, IN
 WXXX Hattiesburg, MS
 WXYQ Stevens Point, WI
 WXYZ Detroit, MI
 WYAK Surfside Beach, SC
 WYAL Scotland Neck, NC
 WYAM Bessemer, AL
 WYAZ Yazoo City, MS
 WYBG Massena, NY
 WYCB Washington, DC
 WYDE Birmingham, AL
 WYDK Yadkinville, NC
 WYER Mt. Carmel, IL
 WYFA Patchogue, NY
 WYFC Ypsilanti, MI
 WYGO Corbin, KY
 WYGR Wyoming, MI
 WYHI Fernandina Beach, FL
 WYIS Phoenixville, PA
 WYJZ Pittsburgh, PA
 WYKR Wells River, VT
 WYLD New Orleans, LA
 WYLS York, AL
 WYMB Manning, SC

WYMC Mayfield, KY
 WYNA Raleigh, NC
 WYNC Yanceyville, NC
 WYND Sarasota, FL
 WYNE Appleton, WI
 WYNG Goldsboro, NC
 WYNK Baton Rouge, LA
 WYNN Florence, SC
 WYNO Nelsonville, OH
 WYNS Leighton, PA
 WYNY Smyrna, GA
 WYOK Soperton, GA
 WYOU Tampa, FL
 WYPR Danville, VA
 WYRD East Syracuse, NY
 WYRE Annapolis, MD
 WYRN Louisville, NC
 WYRU Red Springs, NC
 WYSE Inverness, FL
 WYSH Clinton, TN
 WYSL Buffalo, NY
 WYSR Franklin, VA
 WYTH Madison, GA
 WYTI Rocky Mount, VA
 WYTL Oshkosh, WI
 WYVE Wytheville, VA
 WYWY Barbourville, KY

WYXI Athens, TN
 WYYY Kalamazoo, MI
 WYYZ Jasper, GA
 WYZD Dobson, NC
 WYZE Atlanta, GA
 WZAL McDonough, GA
 WZAM Norfolk, VA
 WZAP Bristol, VA
 WZBR Amory, MS
 WZBS Ponce, PR
 WZEP Defuniak Springs, FL
 WZIP Cincinnati, OH
 WZIX York, PA
 WZKY Albemarle, NC
 WYRD Winter Haven, FL
 WZOB Fort Payne, AL
 WYRN Princeton, IL
 WZOO Asheboro, NC
 WZST Leesburg, FL
 WZTQ Hurricane, WV
 WZUJ Milwaukee, WI
 WZUQ Frederick, MD
 WZYY Cowan, TN
 WZZA Tusculumbia, AL
 WZZD Philadelphia, PA
 WZZI Madisonville, TN
 WZZZ West Point, GA

U.S. FM Radio by Call Letters

KAAK Great Falls, MT
 KAAW Bethany, MO
 KAAP-FM Santa Paula, CA
 KABE Orem, UT
 KABG Cambridge, MN
 KABI-FM Abilene, KS
 KABL-FM San Francisco, CA
 KACA Prosser, WA
 *KACC Alvin, TX
 *KAE Inglewood, CA
 KACT-FM Andrews, TX
 *KACV-FM Amarillo, TX
 KACW Paris, TX
 KACY-FM Oxnard, CA
 KADI-FM St. Louis, MO
 KADL-FM Pine Bluff, AR
 KADO-FM Texarkana, AR
 KADQ Rexburg, ID
 KADX Denver, CO
 KAER Sacramento, CA
 KAEZ Oklahoma City, OK
 KAFE-FM Santa Fe, NM
 KAFM Dallas, TX
 KAGE-FM Winona, MN
 KAGH-FM Crossett, AR
 KAGO-FM Klamath Falls, OR
 *KAHS Arcata, CA
 KAIM-FM Honolulu, HI
 KAJN-FM Crowley, LA
 KAKI Benton, AR
 *KALA Davenport, IA
 KALF Ukiah, CA
 KALL-FM Salt Lake City, UT
 KALO Beaumont, TX
 KALQ-FM Alamosa, CO
 KALS Kalispell, MT
 *KALU Langston, OK
 *KALW San Francisco, CA
 *KALX Berkeley, CA
 KAMA-FM El Paso, TX
 KAMB Merced, CA
 KAMO-FM Rogers, AR
 KAMS Mammoth Spring, AR
 *KAMU-FM College Station, TX
 *KANG Angwin, CA
 KANS-FM Larned, KS
 *KANU Lawrence, KS
 *KANW Albuquerque, NM
 KANY Ankeny, IA
 KANZ Garden City, KS
 KAOH-FM Duluth, MN
 KAOI Wailuku, HI
 KAOL-FM Carrollton, MO
 *KAOS Olympia, WA
 KAPB-FM Marksville, LA
 KAPI-FM Pueblo, CO
 KARA Santa Clara, CA
 KARB Price, UT
 KARD Wichita, KS
 *KASB Bellevue, WA
 *KASD Aberdeen, SD
 KASE Austin, TX
 *KASF Alamosa, CO
 KASK Las Cruces, NM
 *KASU Jonesboro, AR
 KATQ-FM Plentywood, MT
 KATT Oklahoma City, OK
 KATX Plainview, TX

KAUM Houston, TX
 *KAUR Sioux Falls, SD
 KAUS-FM Austin, MN
 KAVI-FM Rocky Ford, CO
 KAVO Fall Brook, CA
 KAVR-FM Apple Valley, CA
 *KAVS Thief River Falls, MN
 KAVV Benson, AZ
 KAWL-FM York, NE
 KAWW-FM Heber Springs, AR
 KAWY Casper, WY
 *KAXE Grand Rapids, MN
 *KAXR Flagstaff, AZ
 KAYD Beaumont, TX
 *KAYE-FM Tonkawa, OK
 KAYK-FM Provo, UT
 KAYL-FM Storm Lake, IA
 KAYN Nogales, AZ
 KAYQ Warsaw, MD
 KAYY Fairbanks, AK
 KAYZ El Dorado, AR
 *KAZI(FM) Austin, TX
 *KAZU Pacific Grove, CA
 KAZY Denver, CO
 KBAD-FM Carlsbad, NM
 KBAT Midland, TX
 KBAY San Jose, CA
 KBAZ Bisbee, AZ
 KBBC Phoenix, AZ
 *KBBD Beaver, UT
 *KBBF Santa Rosa, CA
 KBBK-FM Boise, ID
 KBBY Ventura, CA
 KBGM Sioux City, IA
 KBGO Boulder, CO
 KBCR-FM Steamboat Springs, CO
 *KBKS Bellevue, WA
 KBCT Fairfield, IA
 *KBGD Turlock, CA
 *KBDY St. Louis, MO
 KBEE-FM Modesto, CA
 KBEC Lexington, MO
 *KBEM-FM Minneapolis, MN
 KBEO Kansas City, MO
 KBEZ Tulsa, OK
 KBFC Forrest City, AR
 *KBFL Buffalo, MO
 KBFM Edinburg, TX
 KBGG-FM Merkel, TX
 *KBGL Pocatello, ID
 *KBHI-FM Modesto, CA
 KBHL Lincoln, NE
 KBHP Bemidji, MN
 *KBHU-FM Spearfish, SD
 *KBIA Columbia, MO
 KBIC Alice, TX
 KBID Wichita Falls, TX
 KBIG Los Angeles, CA
 KBIM-FM Roswell, NM
 KBIQ Edmonds, WA
 *KBJC Great Bend, KS
 KBKB-FM Fort Madison, IA
 KBKR-FM Baker, OR
 KBLE-FM Seattle, WA
 KBLI-FM Blackfoot, ID
 KBLJ La Junta, CO
 KBLM-FM Helena, MT
 KBLT Baxter Springs, KS

KBLW-FM Logan, UT
 KBLX Berkeley, CA
 KBMC Eugene, OR
 KBMO-FM Benson, MN
 KBOB West Covina, CA
 KBOE-FM Oskaloosa, IA
 KBOI-FM Boise, ID
 KBON Lake Arrowhead, CA
 *KBOO Portland, OR
 KBOP-FM Pleasanton, TX
 KBOS Tulare, CA
 KBOY-FM Medford, OR
 KBPI Denver, CO
 *KBPK Buena Park, CA
 KBRA Wichita, KS
 KBRD Tacoma, WA
 KBRE-FM Cedar City, UT
 KBRF-FM Fergus Falls, MN
 KBRG San Francisco, CA
 KBRI-FM Brinkley, AR
 KBRK-FM Brookings, SD
 KBRU Fort Morgan, CO
 KBRX-FM O'Neill, NE
 *KBSB Bemidji, MN
 *KBSH Borrego Springs, CA
 KBSQ Espanola, NM
 *KBSU Boise, ID
 KBTC-FM Houston, MO
 KBTM-FM Jonesboro, AR
 KBUC-FM San Antonio, TX
 KBUF-FM Garden City, KS
 KBUH-FM Brigham City, UT
 KBUY-FM Amarillo, TX
 KBVL Boulder, CO
 *KBVR Corvallis, OR
 KBWH Blair, NE
 KBXL-FM Caldwell, ID
 *KBYU-FM Provo, UT
 KBZN Bozeman, MT
 KBZT San Diego, CA
 KCAC Walnut Ridge, AR
 KCAL-FM Redlands, CA
 KCAP-FM Helena, MT
 *KCB1 Dallas, TX
 KCBS-FM San Francisco, CA
 KCBW Sedalia, MO
 *KCBX San Luis Obispo, CA
 *KCCF-FM Cedar Rapids, IA
 *KCCM-FM Moorhead, MN
 KCCQ Ames, IA
 KCCY-FM Pueblo, CO
 *KCDL Longmont, CO
 *KCED Centralia, WA
 *KCEP Las Vegas, NV
 KCES Eufaula, OK
 KCEZ Kansas City, MO
 KCFM St. Louis, MO
 KCFQ Tulsa, OK
 *KCFR Denver, CO
 *KCFV Ferguson, MO
 KCGL Centerville, UT
 KCGM Scobey, MT
 KCHA-FM Charles City, IA
 *KCHC Central Point, OR
 KCHE-FM Cherokee, IA
 KCHI-FM Chillicothe, MO
 *KCHO Chico, CA
 KCII-FM Washington, IA

KCIL Houma, LA
 KCIV The Dalles, OR
 KCIZ Springdale, AR
 KCJB-FM Minot, ND
 *KCJH Stockton, CA
 KCKN-FM Kansas City, KS
 KCKS Concordia, KS
 *KCLB Santa Rosa, CA
 *KCLC St. Charles, MO
 KCLD-FM St. Cloud, MN
 KCLI Clinton, OK
 KCLK-FM Clarkston, WA
 KCLU-FM Rolla, MO
 *KCMC Manitou Springs, CO
 KCM1 Terrytown, NE
 KCMK Glenwood Springs, CO
 KCMO Columbia, MO
 KCMR Mason City, IA
 KCMS-FM Indio, CA
 KCMT-FM Alexandria, MN
 *KCMU Seattle, WA
 *KCMW-FM Warrensburg, MO
 KCNB Waterloo, IA
 *KCNT Hastings, NE
 *KCOE Cedar Rapids, IA
 KCOL-FM Fort Collins, CO
 KCOT Lamesa, TX
 *KCOU Columbia, MO
 KCOZ Shreveport, LA
 *KCPB Thousand Oaks, CA
 KCPI-FM Albert Lea, MN
 *KCPR San Luis Obispo, CA
 KCPX-FM Salt Lake City, UT
 KCRI Helena, AR
 KCRV-FM Caruthersville, MO
 *KCRW Santa Monica, CA
 *KCSB-FM Santa Barbara, CA
 *KCSK Edmond, OK
 *KCSL Chinle, AZ
 *KCSM San Mateo, CA
 KCSJ-FM Pueblo, CO
 *KCSN Northridge, CA
 *KCSS Turlock, CA
 *KCSU-FM Fort Collins, CO
 KCSW San Marcos, TX
 KCTB-FM Flagstaff, AZ
 KCTC Sacramento, CA
 KCUE-FM Red Wing, MN
 *KCUI Pella, IA
 *KCUV-FM Crookston, MN
 *KCUR-FM Kansas City, MO
 KCWB Ballinger, TX
 *KCWC Riverton, WY
 KCWM Victoria, TX
 KCWR Oakdale, LA
 KCWW Beeville, TX
 KDAB Ogden, UT
 KDAR Oxnard, CA
 KDB-FM Santa Barbara, CA
 KDBH Natchitoches, LA
 KDEL Sioux Center, IA
 *KDCV-FM Blair, NE
 KDEA New Iberia, LA
 KDEL Arkadelphia, AR
 KDEM Deming, NM
 KDES-FM Palm Springs, CA
 KDEW-FM De Witt, AR
 KDEX-FM Dexter, MO

KDEY Lufkin, TX
 KDFC San Francisco, CA
 KDFM Walnut Creek, CA
 KDHL-FM Faribault, MN
 *KDHS Modesto, CA
 *KDIC Grinnell, IA
 KDIO Boise, ID
 *KDKB-FM Mesa-Phoenix, AZ
 KDKD-FM Clinton, MO
 KDKQ Borger, TX
 KDLN Dillon, MT
 KDLO-FM Watertown, SD
 KDLS-FM Perry, IA
 KDLY Lander, WY
 KDMI Des Moines, IA
 KDNO Delano, CA
 KDNT-FM Denton, TX
 KDOL-FM Mojave, CA
 KDOM-FM Windom, MN
 KDON-FM Salinas, CA
 KDOS Fremont, CA
 *KDPS Des Moines, IA
 KDQN-FM DeQueen, AR
 KDRB Derby, KS
 *KDRF-FM St. George, UT
 KDRK Spokane, WA
 *KDSA Wichita, KS
 KDSN-FM Denison, IA
 KDSQ-FM Denison-Sherman, TX
 *KDSU Fargo, ND
 KDUK Honolulu, HI
 KDUO Riverside, CA
 *KDUJ Durango, CO
 KDUV Brownsville, TX
 KDUX-FM Ocean Shores, WA
 KDUZ-FM Hutchinson, MN
 KDVL Devils Lake, ND
 *KDVS Davis, CA
 KDVV Topeka, KS
 KDWB-FM Richfield, MN
 KDWT-FM Stamford, TX
 KDXL St. Louis Park, MN
 KDXT Missoula, MT
 KEAN-FM Abilene, TX
 KEAR San Francisco, CA
 KEAZ De Ridder, LA
 KEBC Oklahoma City, OK
 KEBR Sacramento, CA
 KECC El Cerrito, CA
 *KECR El Cajon, CA
 *KEDP Las Vegas, NV
 KEDY Mt. Shasta, CA
 KEEY-FM St. Paul, MN
 KEEZ-FM Mankato, MN
 KEFM-FM Omaha, NE
 KEHG-FM Fosston, MN
 KELA-FM Centralia, WA
 KELE Aurora, MO
 KELO-FM Sioux Falls, SD
 KELT Harlingen, TX
 KEMB Emmetsburg, IA
 *KEMC Billings, MT
 KEMM-FM Marshfield, MO
 *KEMR Loma Linda, CA
 KENE-FM Tappan, WA
 KENO-FM Las Vegas, NV
 *KENW-FM Portales, NM

*KEOL La Grande, OR
 *KEPC Colorado Springs, CO
 *KEPH Ephraim, UT
 *KEPO Eagle Point, OR
 KEPT Shreveport, LA
 *KERA-FM Dallas, TX
 KERM Torrington, WY
 *KESD Brookings, SD
 KESI Edinburg, TX
 KESM-FM El Dorado Springs, MO
 *KESP Eureka Springs, AR
 KESS Fort Worth, TX
 *KETR Commerce, TX
 KETX-FM Livingston, TX
 *KEWC-FM Cheney, WA
 KEWE Oroville, CA
 KEWT Sacramento, CA
 KEXI Walla Walla, WA
 KEXL Norfolk, NE
 KEXX-FM Corpus Christi, TX
 *KEYA Belcourt, ND
 KEYE-FM Peryton, TX
 KEYN-FM Wichita, KS
 KEZB El Paso, TX
 KEZC Truckee, CA
 KEZE-FM Spokane, WA
 KEZH Hastings, NE
 KEZJ Twin Falls, ID
 KEZK St. Louis, MO
 KEZL San Diego, CA
 KEZO Omaha, NE
 KEZO Little Rock, AR
 KEZR San Jose, CA
 KEZS Liberal, KS
 KEZX Seattle, WA
 KEZY-FM Anaheim, CA
 KEZZ Aitkin, MN
 KFAC-FM Los Angeles, CA
 KFAH Alliance, NE
 KFAI Minneapolis, MN
 KFAN Fredericksburg, TX
 KFAT Gilroy, CA
 KFBC-FM Cheyenne, WY
 KFBD-FM Waynesville, MO
 *KFCF Fresno, CA
 KFDI-FM Wichita, KS
 KFFM Yakima, WA
 *KFGQ-FM Boone, IA
 KFIG Fresno, CA
 KFIL-FM Preston, MN
 KFIM El Paso, TX
 KFIN Jonesboro, AR
 KFIO Ridgecrest, CA
 KFIV Modesta, CA
 KFJX-FM Liberty, MO
 KFJB-FM Marshalltown, IA
 *KFJC Los Altos, CA
 *KFJM-FM Grand Forks, ND
 KFJZ-FM Fort Worth, TX
 KFKX Grebory, SD
 KFKZ Greeley, CO
 KFLG Flagstaff, AZ
 KFLY-FM Corvallis, OR
 KFMA Jerome, ID
 KFMB-FM San Diego, CA
 KFMC Fairmont, MN
 KFMD Dubuque, IA
 KFMF Chico, CA
 KFMG Albuquerque, NM
 KFMH Muscatine, IA
 KFMI Eureka, CA
 KFMK Houston, TX
 KFMN Abilene, TX
 KFMP Cape Girardeau, MO
 KFMO Lincoln, NE
 KFMR Fremont, CA
 KFMS Las Vegas, NV
 KFMO Oak Creek, CO
 KFMV Magnolia, AR
 KFMW Waterloo, IA
 KFMX St. Louis Park, MN
 KFMZ Columbia, MO
 KFNB Oklahoma City, OK
 KFNE Big Spring, TX
 KFNF Oberlin, KS
 KFNV-FM Ferriday, LA
 *KFNW-FM Fargo, ND
 KFOG San Francisco, CA
 KFOX Redondo Beach, CA
 KFRA-FM Franklin, LA
 KFRD-DM Rosenberg-Rich
 KFRY Fresno, CA
 KFSD-FM San Diego, CA
 KFSG Los Angeles, CA
 KFSH Hilo, HI
 *KFSK Petersburg, AK
 *KFUO-FM Clayton, MO
 KFXD-FM Nampa, ID
 KFXV Morgan City, LA

KFYE Fresno, CA
 KFYZ-FM Bonham, TX
 KGAB Camarillo, CA
 KGAF-FM Gainesville, TX
 KGB-FM San Diego, CA
 *KGBI-FM Omaha, NE
 *KGCC Denison, TX
 *KGED Batesville, AR
 KGFM Bakersfield, CA
 KGGG-FM Rapid City
 KGGI Riverside, CA
 KGGO Des Moines, IA
 KGHO-FM Hoquiam, WA
 KGIL-FM San Fernando, CA
 KGLM-FM Anaconda, MT
 *KGLT Bozeman, MT
 KGMO-FM Cape Girardeau, MO
 KGNC-FM Amarillo, TX
 KGNO-FM Dodge City, KS
 KGNU Boulder, CO
 KGOK Paul's Valley, OK
 KGOL Lake Jackson, TX
 KGON Portland, OR
 KGOR Omaha, NE
 KGOT Anchorage, AK
 KGOU Norman, OK
 KGOW Broken Arrow, OK
 KGRA Lake Charles, LA
 KGRC Hannibal, MO
 KGRD-FM Las Cruces, NM
 KGRE Greeley, CO
 *KGRG Auburn, WA
 KGRI-FM Henderson, TX
 *KGRM Grambling, LA
 KGRS Burlington, IA
 *KGRS Parkville, MO
 *KGSU-FM Cedar City, UT
 KGTL Homer, AK
 KGTM-FM Georgetown, TX
 *KGTG College Place, WA
 KGUL-FM Port Lavaca, TX
 KGUS Hot Springs, AR
 *KGVH Gunnison, UT
 KGVV-FM Belgrade, MT
 KHAK-FM Cedar Rapids, IA
 KHAT Lincoln, NE
 KHAY Ventura, CA
 KHBM-FM Monticello, AR
 KHBR-FM Hillsboro, TX
 KHBT Humboldt, IA
 KHCB-FM Houston, TX
 *KHCC Hutchinson, KS
 KHDN-FM Hardin, MT
 *KHDX Conway, AR
 KHEN-FM Henryetta, OK
 KHFP-FM Phoenix, AZ
 KHFI-FM Austin, TX
 KHFM Albuquerque, NM
 KHFO Osceola, AR
 *KHIB Durant, OK
 KHIG Paragould, AR
 KHIM Palestine, TX
 KHIP Hollister, CA
 KHIS Bakersfield, CA
 *KHKE Cedar Falls, IA
 KHLB-FM Burnet, TX
 KHLN Blytheville, AR
 KHNY-FM Riverside, CA
 KHDC Levelland, TX
 KHOF Los Angeles, CA
 KHOF Hoisington, KS
 KHOM Houma, LA
 KHOO Waco, TX
 KHOP Modesto, CA
 KHOW-FM Denver, CO
 KHOZ-FM Harrison, AR
 KHPA Hope, AR
 KHPE Albany, OR
 KHPR Honolulu, HI
 KHQ-FM Spokane, WA
 *KHRR Clayton, MO
 *KHSU-FM Arcata, CA
 *KHTE Helena, MT
 KHTZ Los Angeles, CA
 KHUB-FM Fremont, NE
 KHUM Denver, CO
 KHUT-FM Hutchinson, KS
 KHVN Anchorage, AK
 KHVE Hemet, CA
 KHYL Auburn, CA
 KHSY Port Arthur, TX
 KIAE Aurora, NE
 KIAM-FM Wenatchee, WA
 KIBC Ogallala, NE
 *KIBQ Idaho Falls, ID
 *KICB Fort Dodge, IA
 *KICC International Falls, MN
 KICD-FM Spencer, IA
 KICE Bend, OR
 KICG Iowa City, IA
 KICN Spokane, WA

*KICR Coos Bay, OR
 KICT Wichita, KS
 KICX-FM McCook, NE
 KICY-FM Nome, AK
 KID-FM Idaho Falls, ID
 KIDX Billings, MT
 *KIEA Ethete, WY
 KIEE Harrisonville, MO
 KIFG-FM Iowa Falls, IA
 KIFM San Diego, CA
 KIFX Tulsa, OK
 *KIGC Oskaloosa, IA
 KIHR-FM Hood River, OR
 KIHK Davenport, IA
 KIHQ-FM Manitowish Springs, WI
 KIIS-FM Los Angeles, CA
 KIUV-FM Huron, SD
 KIKK-FM Houston, TX
 KIKM-FM Sherman, TX
 KIKO-FM Globe, AZ
 KIKT(FM) Greenville, TX
 *KILA Henderson, NV
 KILJ Mt. Pleasant, IA
 KILO Colorado Springs, CO
 KILR-FM Estherville, IA
 KILT-FM Houston, TX
 KIMI Keokuk, IA
 KINB Poteau, OK
 KINL-FM Independence, KS
 KINF Dodge City, KS
 KING-FM Seattle, WA
 *KINI Crookston, NE
 KINK Portland, OR
 KINL Eagle Pass, TX
 KINN-FM Alamogordo, NM
 KINT-FM El Paso, TX
 KIOB Coeur d'Alene, ID
 KIOC Orange, TX
 KIOG Mesa, AZ
 KIOI San Francisco, CA
 KIOK Richland, WA
 KIOL Iola, KS
 KIOO Porterville, CA
 KIOQ-FM Bishop, CA
 *KIOS-FM Omaha, NE
 KIOU Corpus Christi, TX
 KIOV Sioux Falls, SD
 KIOW Forest City, IA
 KIOY Hanford, CA
 KIOZ Laramie, WY
 *KIQC Albuquerque, NM
 KIQO Atascadero, CA
 KIQQ Los Angeles, CA
 KIQY Lebanon, OR
 KIRK-FM Branson, MO
 KIRX Lincoln, NE
 KISM Bellingham, WA
 KISN Salt Lake City, UT
 KISR Fort Smith, AR
 KISS San Antonio, TX
 KISW Seattle, WA
 KISZ Cortez, CO
 KIT-FM Yakima, WA
 KITE San Antonio, TX
 KITR Creston, IA
 KITT San Diego, CA
 KITY San Antonio, TX
 KIVE Glendive, MT
 KIVY-FM Shockett, TX
 KIWA-FM Creedon, IA
 KIWJ Dubuque, IA
 KIWV Harlingen, TX
 KIXI-FM Seattle, WA
 KIXS-FM Killeen, TX
 KIXV Brady, TX
 KIXX Watertown, CO
 KIXY-FM San Angelo, TX
 KIZZ Minto, ND
 KJAB St. Paul, MN
 KJAK Slaton, TX
 KJAM-FM Madison, SD
 KJAN-FM Atlantic, IA
 KJAX Stockton, CA
 KJAZ Alameda, CA
 KJBS Bastrop, LA
 KJCK-FM Junction City, KS
 KJCO Yuma, CO
 KJCS Nacogdoches, TX
 KJEF-FM Jennings, LA
 KJEL-FM Lebanon, MO
 KJEM Bentonville, AR
 KJEZ Poplar Bluff, MO
 KJFF Jefferson City, MO
 KJFM Oceanside, CA
 *KJHK Lawrence, KS
 KJIB Portland, OR
 KJIL Bethany, OK
 KJKJ Logan, UT
 KJLH Compton, CA
 KJMC Richfield, UT
 KJMO Jefferson City, MO

KJNA Jena, LA
 KJNP-FM North Pole, AK
 KJOI Los Angeles, CA
 KJOK Yuma, AZ
 KJOJ Boise, ID
 KJSK-FM Columbus, NE
 KJSN Klamath Falls, OR
 KJUG Tulare, CA
 KJVC Mansfield, LA
 KJYK-FM Tucson, AZ
 KJZZ Anchorage, AK
 KKAJ Kailua, HI
 KKAJ Ardmore, OK
 KKBC Carson City, NV
 KKBL Monett, MO
 KKCA Fulton, MO
 KKCS-FM Colorado Springs, CO
 KKDA-FM Dallas, TX
 KKDJ Fresno, CA
 KKDK-FM Morris, MN
 KKDG Grand Forks, ND
 KKEA Hilo, HI
 KKEG Fayetteville, AR
 KKEZ Fort Dodge, IA
 KKFM Colorado Springs, CO
 KKGO Los Angeles, CA
 KKHI-FM San Francisco, CA
 KKJH Rapid City, SD
 KKIC Ashland, OR
 KKI-FM Livermore, CA
 KKJY-FM Albuquerque, NM
 KKKK Odessa, TX
 KKKX Ottawa, KS
 KKL-FM Conway, AR
 KKL-R Edmond, OK
 KKL-V Anchorage, AK
 KKMA Pryor, OK
 KKNK Oklahoma City, OK
 KKNU Fresno, CA
 KKOS Carlsbad, CA
 KKOZ Billings, MT
 KKQO Clovis, NM
 KKR-B Red Bluff, CA
 KKRK Douglas, AZ
 KKRL Carrol, IA
 KKSS St. Louis, MO
 KKTX Kilgore, TX
 *KKUP Cupertino, CA
 KKWB Breckenridge, MN
 KKWS Wadena, MN
 KKXX(FM) Bakersfield, CA
 KKYK Little Rock, AR
 KKYS Hanford, CA
 KLAN Williston, ND
 KLAQ El Paso, TX
 KLAW Lawton, OK
 KLAY-FM Tacoma, WA
 KLAZ-FM Little Rock, AR
 KLB-FM Austin, TX
 KLBK-FM Lubbock, TX
 KLB-FM LaGrande, OR
 KLB-FM Los Banos, CA
 *KLCC Eugene, OR
 *KLCD Decorah, IA
 KLCJ Bayard, NW
 KLCL-FM Lake Charles, LA
 KLCO Lewistown, MT
 KLCO-FM Poteau, OK
 KLCR Center, TX
 KLEA-FM Lovington, NM
 KLEE-FM Ottumwa, IA
 KLEF Houston, TX
 *KLEL San Jose, CA
 KLEN-FM Cheyenne, WY
 KLER-FM Orofino, ID
 KLFD-FM Litchfield, MN
 KLFM Ames, IA
 KLGA-FM Algona, IA
 KLGR-FM Redwood Falls, MN
 *KLGT Breckenridge, CO
 *KLHS-FM Lewiston, ID
 KLIN-FM Lincoln, NE
 KLIR-FM Denver, CO
 KLIS Palestine, TX
 KLIZ-FM Brainerd, MN
 *KLJC Kansas City, MO
 KLKC-FM Parsons, KS
 KLKE Del Rio, TX
 KLLB Portland, OR
 KLLL-FM Lubbock, TX
 KLLS Okmulgee, OK
 *KLLU Riverside, CA
 KLME Battle Mountain, NV
 KLMO-FM Fabens, TX
 KLMO-FM Longmont-Boulder, CO
 KLMR-FM Lamar, CO
 KLMT Marlin, TX
 KLNQ-FM Clinton, IA
 KLOH-FM Pipestone, MN
 KLOL Houston, TX
 *KLON Long Beach, CA

KLOO-FM Corvallis, OR
 KLOQ Lyons, KS
 KLO-R FM Ponca City, OK
 KLOS Los Angeles, CA
 KLOV-FM Loveland, CO
 KLOZ El Paso, TX
 KLP-C-FM Lompoc, CA
 *KLP-I Ruston, LA
 KLP-L Lake Providence, LA
 KLPQ Little Rock, AR
 KLPW-FM Union, MO
 KLRB Carmel, CA
 *KLRE Little Rock, AR
 KLRF Emporia, KS
 KLR-FM Mountain Grove, MO
 *KLSE-FM Rushford, MN
 KLSN Brownwood, TX
 *KLSR St. Louis, MO
 KLSS Mason City, IA
 KLA Dinuba, CA
 KLT-D Lampasas, TX
 KLU-C-FM Las Vegas, NV
 KLU-FM Lufkin, TX
 *KLUM-FM Jefferson City, MO
 KLUR Wichita Falls, TX
 KLVA Lake Village, AR
 KLVE Los Angeles, CA
 KLVF Las Vegas, NM
 KLVN Newton, IA
 *KLV-R Longview, WA
 KLWD Sheridan, WY
 KLWT-FM Lebanon, MO
 KLXL Dubuque, IA
 KLYD-FM Bakersfield, CA
 KLYF Des Moines, IA
 KLYK Longview, WA
 KLYN-FM Lynden, WA
 KLYQ-FM Hamilton, MT
 KLYR-FM Clarksville, AR
 KLYT-FM Albuquerque, NM
 KLYX-FM Sioux Falls, SD
 KLZR Lawrence, KS
 KMAG Fort Smith, AR
 KMAH Atherton, CA
 KMAL Malden, MO
 KMAQ-FM Maquoketa, IA
 KMAR-FM Winnsboro, LA
 KMAV-FM Mayville, ND
 KMAX Arcadia, CA
 *KMBI-FM Spokane, WA
 KMBQ Shreveport, LA
 KMBR Kansas City, MO
 KMCK Sioam Springs, AR
 *KMCR-FM Phoenix, AZ
 KMCS Gatesville, TX
 KMCV Conroe, TX
 KMDX Parker, AZ
 KMEI San Francisco, CA
 KMEO-FM Phoenix, AZ
 KMET Los Angeles, CA
 KMEZ Dallas, TX
 *KMFA Austin, TX
 KMF-B FM Mendicino, CA
 KMEF Emmett, ID
 KMF-L FM Marshall, MO
 KMF-M San Antonio, TX
 KMGC Dallas, TX
 KMKG Des Moines, IA
 KMGN Shafter, CA
 KMGQ Centerville, IA
 *KMHD Gresham, OR
 KMLH-FM Marshall, MN
 KMHT-FM Marshall, TX
 *KMIH Mercer Island, WA
 KMLW-FM Portageville, MO
 KMIT Mitchell, SD
 KMIX Turlock, CA
 KMJ-FM Fresno, CA
 KMJD Castle Rock, CO
 KMJK Lake Oswego, OR
 KMJQ Clear Lake City, TX
 KMFK Manhattan, KS
 KMLA Ashdown, AR
 KMLE Chandler, AZ
 KMMK McKinney, TX
 KMMM-FM Muskogee, OK
 KMMR Malta, MT
 KMMT Mammoth Lakes, CA
 *KMN-R Rolla, MO
 KMOD Tulsa, OK
 KMOE Butler, MO
 KMOJ Minneapolis, MN
 KMOO-FM Mineola, TX
 KMOR Scottbluff, MT
 KMOX-FM St. Louis, MO
 KMPS-FM Seattle, WA

FM Calls

KMPX San Francisco, CA
 KMRE Dumas, TX
 KMRJ Pittsburg, KS
 *KMSA Grand Junction, CO
 *KMSC Sioux City, IA
 *KMSM-FM Butte, MT
 KMSR Sauk Center, MN
 *KMSU Mankato, MN
 KMTN Jackson, WY
 *KMTP Mt. Pleasant, UT
 KMTS Glenwood Springs, CO
 KMTW Twin Falls, ID
 KMUL-FM Muleshoe, TX
 *KMUW Wichita, KS
 KMUZ La Grange, TX
 KMVC Burley, ID
 KMWT Mineral Wells, TX
 *KMXT Kodiak, AK
 KMXU Manti, UT
 KMXX Austin, TX
 KMYT Merced, CA
 KNAB-FM Burlington, CO
 KNAC Long Beach, CA
 KNAN Monroe, LA
 KNAQ Repert, ID
 KNAS Nashville, AR
 KNBQ Tacoma, WA
 *KNBS Manteca, CA
 KNBT New Braunfels, TX
 *KNBU Baldwin City, KS
 *KNCC Tsalei, AZ
 KNCN Sinton, TX
 *KNCT-FM Killeen, TX
 KNCY-FM Nebraska City, NE
 *KNDA Yakima, WA
 KNDE Tucson, AZ
 KNDR Mandan, ND
 KNDY-FM Marysville, KS
 KNEB-FM Scottsbluff, NE
 KNEF-FM McAlester, OK
 KNEI-FM Waukon, IA
 KNEK Norfolk, NE
 KNEV Reno, NV
 KNEX-FM McPherson, KS
 KNFB Nowata, OK
 KNFM Midland, TX
 KNFO Waco, TX
 KNGT Jackson, CA
 *KNHC Seattle, WA
 *KNHS Torrance, CA
 KNID Enid, OK
 KNIK-FM Anchorage, AK
 KNIM-FM Maryville, MO
 *KNIS Carson City, NV
 KNIT Abilene, TX
 KNIX-FM Phoenix, AZ
 KNJO Thousand Oaks, CA
 *KNLU Monroe, LA
 KNOB Long Beach, CA
 KNOE-FM Monroe, LA
 KNOF St. Paul, MN
 *KNOG Havre, MT
 KNOK-FM Fort Worth, TX
 *KNON Dallas, TX
 *KNOS Marshall, MO
 KNOT-FM Prescott, AZ
 *KNPR Las Vegas, NV
 KNPT-FM Newport, OR
 KNTF Ontario, CA
 KNTQ Wichita Falls, TX
 *KNTU Denton, TX
 KNUY Tyler, TX
 KNUJ-FM New Ulm, MN
 KNUU Dallas, TX
 KNUW Great Falls, MT
 KNVR Paradise, CA
 KNWA Fayetteville, AR
 *KNWC-FM Sioux Falls, SD
 *KNWD Natchitoches, LA
 KNWR Bellingham, WA
 *KNWS-FM Waterloo, IA
 KNX-FM Los Angeles, CA
 KNZA Hiawatha, KS
 KOAK-FM Red Oak, IA
 *KOAP-FM Portland, OR
 KOAQ Denver, CO
 KOAX Dallas, TX
 KOB-FM Albuquerque, NM
 *KOBK Joplin, MO
 KOBX Boonville, MO
 KOCC Oklahoma City, OK
 KOCCM Newport Beach, CA
 KOCCN Pacific Grove, CA
 *KOCV Odessa, TX
 KODA-FM Houston, TX
 KODY-FM North Platte, NE

KOEA Doniphan, MO
 KOEL-FM Oelwein, TX
 KOEZ Newton, KS
 KOFM Oklahoma City, OK
 KOGM Opelousas, LA
 *KOHM Fremont, CA
 *KOHM Lubbock, TX
 *KOHNS Orem, UT
 KOIT San Francisco, CA
 KOJC Cedar Rapids, IA
 KOKE-FM Austin, TX
 KOKF Edmond, OK
 KOKQ Seaside, CA
 KOKR Newport, AR
 KOLA San Bernardino, CA
 KOLL-FM Gillette, WY
 KOLM-FM Rochester, MN
 *KOLU Pasco, WA
 KOLY-FM Moberly, SD
 KOMB Ft. Scott, KS
 KOME San Jose, CA
 *KOMR St. Louis, MO
 KOMW-FM Omak, WA
 KONA-FM Kennwick, WA
 KONG-FM Visalia, CA
 KOOI Jackson, TX
 KOOK-FM Billings, MT
 KOOL-FM Phoenix, AZ
 KOOS North Bend, OR
 KOOV Copperas Cove, TX
 KOZG Great Falls, MT
 KOPA-FM Scottsdale, AZ
 KOPE Mesilla Park, NM
 *KOPN Columbia, MO
 KOPR Butte, MT
 KORA-FM Bryan, TX
 KORD-FM Richland, WA
 KORJ Garden Grove, CA
 KORK-FM Las Vegas, NV
 KORQ Abilene, TX
 KORS Miami, OK
 KORT-FM Grangeville, ID
 KOSI-FM Denver, CO
 KOSN-FM Thief River Falls, MN
 KOSO Patterson, CA
 KOST Los Angeles, CA
 *KOSU-FM Stillwater, OK
 KOSY-FM Texarkana, TX
 KOTE Lancaster, CA
 KOTN-FM Pine Bluff, AR
 *KOTO Telluride, CO
 KOUL Sinton, TX
 KOUR-FM Independence, IA
 KOVA Ojai, CA
 *KOVF-FM Kearney NE
 KOVO Gallup, NM
 KOWH-FM Omaha, NE
 KOWN-FM Escondido, CA
 KOXE Brownwood, TX
 KOYE Laredo, TX
 KOYL-FM Odessa, TX
 KOYF-FM El Dorado, KS
 KOZE-FM Lewiston, ID
 KOZZ Reno, NV
 KPAM-FM Portland, OR
 KPAN-FM Hereford, TX
 KPAS El Paso, TX
 KPAT Sioux Falls, SD
 KPAY-FM Chico, CA
 KPBM-FM Poplar Bluff, MO
 *KPBS-FM San Diego, CA
 *KPBF-FM Spokane, WA
 KPCG Joplin, MO
 KPCR-FM Bowling Green, MO
 *KPCS Pasadena, CA
 KPDJ Eureka, CA
 KPDQ-FM Portland, OR
 *KPEC-FM Tacoma, WA
 KPEN Los Altos, CA
 KPER Hobbs, NM
 *KPFA Berkeley, CA
 *KPFK Berkeley, CA
 *KPFK Los Angeles, CA
 KPFM Kerrville, TX
 *KPFT Houston, TX
 KPFA Pismo Beach, CA
 *KPGR Pleasant Grove, UT
 *KPGY Ames, IA
 KPIG Honolulu, HI
 KPIP Roseville, CA
 KPJH Fort Stockton, TX
 KPLE Temple, TX
 KPLL Peila, IA
 KPLN-FM Plains, TX
 *KPLU-FM Tacoma, WA
 KPLV Pueblo, CO
 KPLX Fort Worth, TX
 KPLZ Seattle, WA
 KPNC-FM Ponca City, OK
 KPNW-FM Eugene, OR
 KPOC-FM Pochontas, AR

*KPOO San Francisco, CA
 KPPL Lakewood, CO
 KPQ-FM Wenatchee, WA
 KPQX Havre, MT
 KPRA Paso Robles, CA
 KPRI San Diego, CA
 KPRM-FM Park Rapids, MN
 KPRS Kansas City, MO
 *KPSH-FM Palm Springs, CA
 *KPSU Goodwell, OK
 KPUP Kingsville, TX
 *KPVU Prairie View, TX
 *KPWN Parowan, UT
 KPXI Mount Pleasant, TX
 KPYN Atlanta, TX
 KQAA Aberdeen, SD
 KQAD-FM Laverne, MN
 *KQAL Winona, MN
 KQCA Cedar, MO
 KQCR Cedar Rapids, IA
 KQDE-FM Waseca, MN
 KQDY Bismarck, ND
 *KQED-FM San Francisco, CA
 KQFM Portland, OR
 KQHU Yankton, SD
 KQIC Willmar, MN
 KQID Alexandria, LA
 KQIP Odessa, TX
 KQIQ-FM Lemoore, CA
 *KQIV-FM Corpus Christi, TX
 KQIX-FM Grand Junction, CO
 KQIZ-FM Amarillo, TX
 KQKI-FM Bayou Vista, LA
 KQKK Manteca, CA
 KQKQ-FM Council Bluffs, IA
 KQKY Kearney, NE
 KQLH San Bernardino, CA
 KQMQ Honolulu, HI
 KQNM Gallup, NM
 KQOK Kenai, AK
 KQPD Ogdon, UT
 KQPI Pullman, WA
 KQQQ Pullman, WA
 KQRN Mitchell, SD
 KQRS-FM Golden Valley, MN
 KQSK Chadron, NE
 KQSM Chanute, KS
 KQSW Rock Springs, WY
 KQTZ Hobart, OK
 KQUE Houston, TX
 KQWB-FM Moorhead, MN
 KQWC-FM Webster City, IA
 KQWI Clarinda, IA
 KQXL-FM New Roads, LA
 KQXT San Antonio, TX
 KQXX McAllen, TX
 KQXY Beaumont, TX
 KQYB Spring City, MN
 KQYN
 Twenty-nine Palms, CA
 KQYT Phoenix, AZ
 *KRAB Seattle, WA
 KRAD-FM East Grand Forks, MN
 KRAI-FM Craig, CO
 KRAV Tulsa, OK
 KRAY-FM Salinas, CA
 KRAZ Farmington, NM
 KRBB-FM Sallisaw, OK
 *KRBD Ketchikan, AK
 KRBE Houston, TX
 KRBI-FM St. Peter, MN
 *KRBM Pendleton, OR
 KRBU Pocatello, ID
 *KRCC Colorado Springs, CO
 KRCH Rochester, MN
 KRCS Sturgis, SD
 KRCT Orange, TX
 *KRUC Cape Girardeau, MO
 KRDF-FM Spearman, TX
 KRDO-FM Colorado Springs, CO
 KREK Bristow, OK
 KREM-FM Spokane, WA
 KREO Healdsburg, CA
 *KREB Billings, MT
 KRES Moberly, MO
 KREW-FM Sunnyside, WA
 KREX-FM Grand Junction, CO
 KRFD Marysville, CA
 KRFG Greenville, MO
 KRFM Phoenix, AZ
 KRFO-FM Owatonna, MN
 KRFS-FM Superior, NE
 KRGI-FM Grand Island, NE
 KRKG Carthage, MO
 KRHD-FM Duncan, OK
 KRHS Bullhead City, AZ
 *KRIC Rexburg, ID
 KRIL El Dorado, AR
 KRIT Clarion, IA
 KRIX-FM Brownsville, TX
 KRIZ Roswell, NM

KRJB Monte Rio, CA
 KRKE-FM Albuquerque, NM
 KRKT-FM Albany, NY
 KRLG Lawton, OK
 KRLS Knoxville, IA
 KRLL South Lake Tahoe, CA
 *KRLX Northfield, MN
 KRLY Houston, TX
 KRMD-FM Shreveport, LA
 KRMQ Provo, UT
 KRMS-FM Osage Beach, MO
 KRNA Iowa City, IA
 *KRNH Neah Bay, WA
 *KRNL-FM Mount Vernon, IA
 KRNO Reno, NV
 KRNO Des Moines, IA
 *KRNU Lincoln, NE
 KRNY-FM Kearney, NE
 KROA Grand Island, NE
 KROB-FM Robstown, TX
 KROC-FM Rochester, MN
 KROE-FM Sheridan, WY
 KROF-FM Abbeville, LA
 KROG Sondra, CA
 KROK Shreveport, LA
 KROQ-FM Pasadena, CA
 KROY-FM Sacramento, CA
 KROZ Tyler, TX
 KRPC Owatonna, MN
 KRPL-FM Moscow, ID
 *KRPR Rochester, MN
 KRQC Lompoc, CA
 KRQQ Tucson, AZ
 *KRRC Portland, OR
 KRRO Ardmore, OK
 KRRV Alexandria, LA
 KRSE Roseburg, OR
 *KRSH Overland, MO
 KRSL Durango, CO
 KRSL-FM Russell, KS
 *KRSM Dallas, TX
 KRSN-FM Los Alamos, NM
 KRSP-FM Salt Lake City, UT
 KRST Albuquerque, NM
 *KRST-FM Pipestone, MN
 KRTH Los Angeles, CA
 *KRTR Temecula, CA
 *KRTR San Antonio, TX
 KRUS Santa Barbara, CA
 KRVE Los Gatos, CA
 *KRVI Rio Vista, CA
 *KRVM Eugene, OR
 KRWN-FM Lexington, NE
 KRVR Davenport, IA
 *KRVS Lafayette, LA
 *KRWG Las Cruces, NM
 KRWN Farmington, NM
 KRWQ Gold Hill, OR
 KRXL Kirksville, MO
 KSAK Casa Grande, AZ
 *KSAK Walnut, CA
 KSAM-FM Huntsville, TX
 KSAN-FM San Francisco, CA
 KSAR Salem, AR
 *KSAU Nacogdoches, TX
 KSAY Clinton, IA
 *KSBR Mission Viejo, CA
 KSCC Berryville, AR
 KSCF Florissant, MO
 *KSCL Shreveport, LA
 KSCO-FM Santa Cruz, CA
 KSCS Fort Worth, TX
 *KSCU Santa Clara, CA
 *KSDB-FM Manhattan, KS
 KSDM Internet Falls, MN
 KSDN-FM Aberdeen, SD
 *KSDS San Diego, CA
 KSDW Sulphur, OK
 KSEA Seattle, WA
 KSEL-FM Lubbock, TX
 KSEM-FM Moses Lake, WA
 KSEO-FM Durant, OK
 KSER Searcy, AR
 KSET-FM El Paso, TX
 KSEZ Sioux City, IA
 *KSFC Spokane, WA
 *KSFH Mountain View, CA
 KSFI Salt Lake City, UT
 KSFM Woodland, CA
 KSFT St. Joseph, MO
 KSFX San Francisco, CA
 KSGM-FM Ste. Genevieve, MO
 KSHE Crestwood, MO
 *KSHI Zuni, NM
 *KSHU Huntsville, TX
 KSID-FM Sidney, NE
 KSIH Pocatello, ID
 KSIW-FM Woodward, OK
 *KSJC Stockton, CA
 KSJM Jamestown, ND
 *KSJN St. Paul, MN
 KSJO San Jose, CA

*KSJR-FM Collegeville, MN
 *KSJS San Jose, CA
 KSJT San Angelo, TX
 *KSJU Collegeville, MN
 *KSJV Fresno, CA
 *KSKA Anchorage, AK
 KSKD Salem, OR
 KSKG Salina, KS
 KSKI-FM Sun Valley, ID
 KSKR Mena, AR
 KSKU Hutchinson, KS
 *KSLC McMinnville, OR
 *KSLH St. Louis, MO
 KSLI Alexandria, LA
 KSLQ St. Louis, MO
 KSLS Liberal, KS
 *KSLU Hammond, LA
 KSMa-FM Santa Maria, CA
 KSMB Lafayette, LA
 *KSMC Moraga, CA
 *KSME Manti, UT
 KSMI-FM Donaldsonville, LA
 KSMO-FM Rolla, MO
 *KSMU Springfield, MO
 KSNB Springfield, OR
 KSNM Santa Fe, NM
 KSNM-FM Pocatello, ID
 KSNR Red Bluff, CA
 KSNS Lake Charles, LA
 KSQL San Mateo, CA
 KSON-FM San Diego, CA
 KSPF-FM Salt Lake City, UT
 *KSOR Ashland, OR
 *KSOZ Point Lookout, MO
 KSPA Hot Springs, AR
 KSPB Pebble Beach, CA
 *KSPC Claremont, CA
 KSPI-FM Stillwater, OK
 KSPN-FM Diboll, TX
 KSPN Aspen, CO
 KSPZ Colorado Springs, CO
 KSRa-FM Salmon, ID
 KSRD Seward, NE
 KSRF Santa Monica, CA
 *KSRH San Rafael, CA
 KSRN Reno, NV
 KSTR Tracy, CA
 KSTA-FM Coleman, TX
 KSTC-FM Sterling, CO
 KSTG Sikeston, MO
 *KSTI Springfield, SD
 *KSTK Wrangell, AK
 KSTM Apache Junction, AZ
 KSTN-FM Stockton, CA
 KSTO Agana, GM
 KSTP-FM St. Paul, MN
 KSTX Canon City, CO
 KSTY-FM Cedar City, UT
 *KSTZ Keene, TX
 KSTU-FM Susanville, CA
 *KSUI Iowa City, IA
 *KSUL Long Beach, CA
 KSTV Ignacio, CO
 KSVF-FM Artesia, NM
 *KSVR Mt. Vernon, WA
 *KSWC Winfield, KS
 *KSWH Arkadelphia, AR
 KSWT Topeka, KS
 KSXT Walla Walla, WA
 *KSYM-FM San Antonio, TX
 KSYN Joplin, MO
 *KTAI Kingsville, TX
 KTAK Riverton, WY
 KTAL-FM Texarkana, TX
 KTAP Crete, NE
 KTAV Knoxville, IA
 KTAZ-FM Sierra Vista, AZ
 KTBC Nacogdoches, TX
 *KTCC Colby, KS
 KTCH-FM Wayne, NE
 KTCL Fort Collins, CO
 KTCR-FM Minneapolis, MN
 KTCS-FM Fort Smith, AR
 *KTDB Ramah, NM
 KTDY Lafayette, LA
 *KTEC Klamath Falls, OR
 KTEF Fowler, CA
 KTFM Ada, OK
 *KTEP El Paso, TX
 *KTEQ Rapid City, SD
 KTEZ Lubbock, TX
 KTFC Sioux City, IA
 KTFM San Antonio, TX
 KTGA Fort Dodge, IA
 KTHO-FM South Lake Tahoe, CA
 KTIG-FM Pequot Lakes, MN
 KTIM-FM San Rafael, CA
 *KTIS-FM Minneapolis, MN
 KTJJ Farmington, MO
 *KTJO-FM Ottawa, KS

KTKC Springhill, LA
 KTKT-FM Tucson, AZ
 KTLB Twin Lakes, IA
 KTLF Tooele, UT
 KTLQ-FM Mountain Home, AR
 KTLQ-FM Tahlequah, OK
 KTLX Oklahoma City, OK
 *KTLX Columbus, NE
 KTMO Kennett, MO
 KTMP Spanish Fork, UT
 KTMS-FM Santa Barbara, CA
 KTMT Medford, OR
 KTNM-FM Tucumcari, NM
 KTOF Cedar Rapids, IA
 KTON-FM Belton, TX
 *KTOO Juneau, AK
 KTOT Big Bear Lake, CA
 *KTOY Tacoma, WA
 KTPK Topeka, KS
 KTQM-FM Clovis, NM
 KTOO Sulphur, LA
 KTRI-FM Mansfield, MO
 KTRO Leavenworth, KS
 *KTRU Houston, TX
 KTRX Tarkio, MO
 KTRY-FM Bastrop, LA
 *KTSC-FM Pueblo, CO
 KTSM-FM El Paso, TX
 *KTSR Kansas City, MO
 *KTSU Houston, TX
 KTTL Dodge City, KS
 KTTN-FM Trenton, MO
 KTTT-FM Springfield, MO
 KTTT-FM Columbus, NE
 KTUF Terrell Hills, TX
 *KTUH Honolulu, HI
 KTVN-FM Anoka, MN
 KTXJ-FM Jasper, TX
 KTXN-FM Victoria, TX
 KTXQ Fort Worth, TX
 KTXR Springfield, MO
 *KTXF-FM Lubbock, TX
 KTYD-FM Santa Barbara, CA
 KTYL Tyler, TX
 *KUAC Fairbanks, AK
 KUAD-FM Windsor, CO
 *KUAF Fayetteville, AR
 KUAM-FM Agana, GM
 *KUAT-FM Tucson, AZ
 KUBB Mariposa, CA
 KUBC-FM Montrose, CO
 KUBO Chualar, CA
 *KUBS Newport, WA
 *KUCA Conway, AR
 *KUCI Irvine, CA
 *KUCR Riverside, CA
 *KUCV Lincoln, NE
 KUDL-FM Kansas City, KS
 KUDO Las Vegas, NV
 *KUER Salt Lake City, UT
 KUFZ Yakima, WA
 *KUFM Missoula, MT
 KUFO Galveston, TX
 KUGN-FM Eugene, OR
 *KUGS Bellingham, WA
 *KUHJ Houston, TX
 *KUIB Vernal, UT
 KUIC Vacaville, CA
 *KUID Moscow, ID
 KUIV Vernal, UT
 KULA Waipahu, HI
 KULL Scott City, KS
 KULM Columbus, TX
 KULP-FM El Campo, TX
 KUMA-FM Pendleton, OR
 *KUMD-FM Duluth, MN
 *KUMM Morris, MN
 *KUMR Rolla, MO
 KUMS Roosevelt, UT
 KUMU-FM Honolulu, HI
 KUNA San Luis Obispo, CA
 *KUNC-FM Greeley, CO
 *KUNF La Canada, CA
 *KUNI Cedar Falls, IA
 *KUNM Albuquerque, NM
 *KUNR Reno, NV
 *KUOI-FM Moscow, ID
 *KUOP Stockton, CA
 *KUOR-FM Redlands, CA
 *KUOW Seattle, WA
 KUPD-FM Tempe, AZ
 KUPL-FM Portland, OR
 *KUPS Tacoma, WA
 *KUSC Los Angeles, CA
 *KUSD-FM Vermillion, SD
 *KUSF San Francisco, CA
 *KUSP Santa Cruz, CA
 *KUSU-FM Logan, UT
 *KUT-FM Austin, TX
 KUTE Glendale, CA

KUUL Madera, CA
 KUUZ Nampa, ID
 KUVR-FM Holdrege, NE
 *KUWR Laramie, WY
 KVAR-FM San Antonio, TX
 KVCL-FM Winnfield, LA
 KVCM Montgomery City, MO
 *KVCO Concordia, KS
 *KVCR San Bernardino, CA
 KVDB-FM Sioux Center, IA
 *KVFG Thibodaux, LA
 KVFM Ogden, UT
 KVGB-FM Great Bend, KS
 *KVHS Concord, CA
 *KVIK Travis AFB, CA
 KVIL-FM Highland Park, TX
 KVIM Coahuella, CA
 KVIP-FM Redding, CA
 KVLR Detroit Lakes, MN
 *KVLV Beaumont, TX
 KVLV-FM Fallon, NV
 *KVMR Nevada City, CA
 KVMV Vail, CO
 *KVMV-FM McAllen, TX
 KVNK Paonia, CO
 *KVNO Omaha, NE
 KVOG Denver, CO
 KVOX Moorhead, MN
 KVPF-FM Ville Platte, LA
 *KVPR-FM Fresno, CA
 KVRE-FM Santa Rosa, CA
 KVRV Vermillion, SD
 KVRH-FM Salida, CO
 KVRN-FM Sonora, TX
 KVRO Stillwater, OK
 *KVSC St. Cloud, MN
 KVSR Rapid City, SD
 *KVTT Dallas, TX
 KVVC-FM Cabool, MO
 KVVV Leesville, LA
 KVVV Victoriaville, CA
 KVWC-FM Vernon, TX
 KVVW-FM Show Low, AZ
 KVVY St. Helena, CA
 KWAM-FM Memphis, TN
 KWAO Sun City, AZ
 *KWAR Waverly, IA
 KWAS Amarillo, TX
 KWAV Monterey, CA
 *KWAX Eugene, OR
 KWAY-FM Waverly, IA
 KWBE-FM Beatrice, NE
 KWBG-FM Boone, IA
 *KWBI Morrison, CO
 KWBJ Payette, ID
 *KWBU Waco, TX
 KWCB Floresville, TX
 KWCL-FM Oak Grove, LA
 *KWCR-FM Ogden, UT
 *KWCV Walla Walla, WA
 KWCX Wilcox, AZ
 KWDG Idabel, OK
 *KWDM West Des Moines, IA
 KWED-FM Seguin, TX
 KWEH Camden, AR
 KWEN Tulsa, OK
 KWEY-FM Weatherford, OK
 KWEZ Monroe, LA
 KWFC Springfield, MO
 KWFM Tucson, AZ
 KWGO-FM Lubbock TX
 *KWGS Tulsa, OK
 KWHI-FM Brenham, TX
 KWHO-FM Salt Lake City, UT
 *KWHW West Sacramento, CA
 KWHW-FM Altus, OK
 KWIC Beaumont, TX
 KWIN Lodi, CA
 KWIQ-FM Moses Lake, WA
 KWIT Sioux City, IA
 KWIZ-FM Santa Ana, CA
 KWJM Farmerville, LA
 KWJS Arlington, TX
 KWKI Kansas City, MO
 KWKK Dardanelle, AR
 KWKQ Graham, TX
 *KWLJ Plainview, TX
 KWLJ Oakdale, CA
 KWLS-FM Pratt, KS
 KWLW Many, LA
 KWLW San Angelo, TX
 KWMJ Midland, TX
 *KWMR Cedar Rapids, IA
 *KWMU St. Louis, MO
 KWNE Ukiah, CA
 KWOA-FM Worthington, MN
 KWOD Sacramento, CA
 KWOF-FM Clinton, OK
 *KWPB Liberty, MO
 KWPM-FM West Plains, MO
 KWRF-FM Warren, AR
 KWRO-FM Coquille, OR

KWRS Spokane, WA
 *KWSS-FM Gunnison, CO
 *KWSC Wayne, NE
 KWST Los Angeles, CA
 KWTC-FM Barstow, CA
 KWTO-FM Springfield, MO
 *KWTS Canyon, TX
 KWUX-FM Waco, TX
 KWYU-FM Salinas, CA
 *KWUR Clayton, MO
 KWVE San Clemente, CA
 KWVA Bremerton, WA
 *KWVC-FM Columbia, MO
 KWVK Rochester, MN
 KWVM Stephenville, TX
 KWWR-FM Mexico, MO
 KWXY-FM Cathedral City, CA
 KWYD Security, CO
 KWYK-FM Aztec, NM
 KWYN-FM Wynne, AR
 KWYR-FM Winner, SD
 KXBB Ontario, OR
 KXCL Corsicana, TX
 *KXCV Maryville, MO
 KXDD Richland, WA
 KXEX Yuba City, CA
 KXFM Santa Maria, CA
 KXGO Arcata, CA
 KXGR Grand Rapids, MN
 KXIQ Bend, OR
 KXIT-FM Dalhart, TX
 KXKZ Ruston, LA
 KXL-FM Portland, OR
 KXLE-FM Ellensburg, WA
 *KXLU Los Angeles, CA
 KXLY-FM Spokane, WA
 KXMS Alice, TX
 KXO-FM El Centro, CA
 KXOA-FM Sacramento, CA
 KXOJ-FM Sapulpa, OK
 KXOR Thibodaux, LA
 KXOW-FM Hot Springs, AR
 KXOX-FM Sweetwater, TX
 KXPR Sacramento, CA
 KXRA-FM Alexandria, MN
 KXRT Taos, NM
 KXTC Glendale, AZ
 KXTR Kansas City, MO
 KXTZ Henderson, NV
 KXXA Little Rock, AR
 KXXE Forsyth, MT
 KXXI Fort Smith, AR
 KXXX Chickasha, OK
 KXXX-FM Colby, KS
 KXXY Oklahoma City, OK
 KYA-FM San Francisco, CA
 KYBO Yakima, MT
 KYBS Livingston, MT
 *KYDS Sacramento, CA
 *KYDZ Cody, WY
 KYEA West Monroe, LA
 KYEZ Salina, KS
 KYFM Bartlesville, OK
 KYGO Denver, CO
 KYKK Humble City, NM
 KYKR-FM Port Arthur, TX
 KYKX Longview, TX
 KYLO Davis, CA
 KYLT-FM Missoula, MT
 KYMS Santa Ana, CA
 KYND-FM Pasadena, CA
 KYNG-FM Coos Bay, OR
 KYNO-FM Fresno, CA
 KYNR-FM Pueblo, CO
 KYOO-FM Bolivar, MO
 KYOR-FM Blythe, CA
 KYOT Refugio, TX
 KYRY-FM Brookings, OR
 KYSD Waynesville, MO
 KYSM-FM Mankato, MN
 KYSS-FM Missoula, MT
 KYTN Grand Forks, ND
 KYTX-FM Amarillo, TX
 KYUF Uvalde, TX
 KYUU-FM San Francisco, CA
 KYXY San Diego, CA
 KYA Billings, MT
 KYYS Kansas City, MO
 KYXX Seattle, WA
 KYYY Bismarck, ND
 KZAM-FM Bellevue, WA
 KZAN Ogden, UT
 KZAP Sacramento, CA
 KZED Wellington, KS
 KZEL-FM Eugene, OR
 KZEV Clear Lake, IA
 KZEW Dallas, TX
 KZEE St. George, UT
 KZFM Corpus Christi, TX
 KZIN-FM Shelby, MT
 KZIO Superior, WI

KZIQ-FM Ridgecrest, OH
 KZLA-FM Los Angeles, CA
 KXLO Pueblo, CO
 KZOK Seattle, WA
 KZNN Rolla, MO
 KZOM Orange, TX
 KZOZ San Luis Obispo, CA
 *KZSC Santa Cruz, CA
 KZST Santa Rosa, CA
 *KZSU Stanford, CA
 KZUE Oklahoma City, OK
 *KZUM Lincoln, NE
 KZUN-FM Opportunity, WA
 KZZL Le Mars, IA
 KZZQ Golden Meadow, LA
 KZZX Albuquerque, NM
 KZZY San Antonio, TX
 KZZZ Kingman, AZ
 WAAF Worcester, MA
 WAAG Galesburg, IL
 WAAL Binghamton, NY
 WAAP Wilmington, NC
 WAAW Murray, KY
 WAAZ-FM Crestview, FL
 WABB-FM Mobile, AL
 WABD-FM Ft. Campbell, KY
 *WABE Atlanta, GA
 WABK-FM Gardiner, ME
 WABO-FM Waynesboro, MS
 *WABR-FM Tifton, GA
 WABX Detroit, MI
 WABZ-FM Albermarle, NC
 WACC Arnold, MD
 WACF Paris, IL
 *WACG-FM Augusta, GA
 WACI Freeport, IL
 WACL-FM Waycross, GA
 WACR-FM Columbus, MS
 WACT-FM Tuscaloosa, AL
 WADB Point Pleasant, NJ
 WADI Corinth, MS
 WADM-FM Decatur, IN
 WADV Buffalo, NY
 *WAED Huntsville, AL
 WAEL-FM Maricao, PR
 *WAER Syracuse, NY
 WAEW-FM Crossville, TN
 WAEY-FM Princeton, WV
 WAEZ Akron, OH
 WAFB-FM Baton Rouge, LA
 WAFD Clewiston, FL
 *WAFG Fort Lauderdale, FL
 WAFI Millford, DE
 WAFM Amory, MS
 *WAFR Durham, NC
 WAFV Valdosta, GA
 WAGI-FM Gaffney, SC
 WAGQ Athens, GA
 WAHR Huntsville, AL
 *WAHS Auburn Heights, MI
 WAI A Miami, FL
 *WAIC Springfield, MA
 WAID Clarksdale, MS
 *WAIF Cincinnati, OH
 WAIM-FM Anderson, SC
 WAIN-FM Columbia, KY
 WAIV Jacksonville, FL
 WAJB Pensacola, FL
 *WAJC Indianapolis, IN
 WAJP Joliet, IL
 WAJX Titusville, FL
 WAKG Danville, VA
 WAKM Bedford, PA
 WAKO-FM Lawrenceville, IL
 WAKQ Russellville, KY
 WAKS-FM Fuquay Varina, NC
 *WAKW Cincinnati, OH
 WAKX-FM Duluth, MN
 WALD-FM Walterboro, SC
 *WALF Alfred, NY
 WALK-FM Patchogue, NY
 WALL-FM Middletown, NY
 *WALP Corinth, MS
 WALR-FM Union City, TN
 WALT Meridian, MS
 WALX Selma, AL
 WALZ Machias, ME
 *WAMC Albany, NY
 *WAMF Tallahassee, FL
 *WAMH Amherst, MA
 WAMI-FM Opp, AL
 WAMO-FM Pittsburgh, PA
 *WAMP-FM Toledo, OH
 WAMR-FM Venice, FL
 *WAMU-FM Washington, DC
 WAMX Ashland, KY
 WAMZ Louisville, KY
 WANB-FM Waynesboro, PA
 WANS-FM Anderson, SC
 WANY-FM Albany, KY
 WAOR Niles, MI
 WAOV-FM Vincennes, IN

WAPI-FM Birmingham, AL
 WAPL-FM Appleton, WI
 *WAPS Akron, OH
 WAQT Carrollton, AL
 WAQX Manlius, NY
 WAQY Springfield, MA
 *WARC Meadville, PA
 *WARG Summit, IL
 *WARP Due West, SC
 WART Plainfield, IN
 WARU-FM Peru, IN
 *WARY Valhalla, NY
 WASH Washington, DC
 WASK-FM Lafayette, IN
 WASL Dyersburg, TN
 *WASU-FM Boone, NC
 WATD Marshfield, MA
 WATM-FM Atmore, AL
 WATP-FM Marion, SC
 WATW-FM Ashland, WI
 WATZ-FM Alpena, MI
 WAUG-FM Augusta, GA
 WAUN Kewaunee, WI
 *WAUP Akron, OH
 WAUR Aurora, IL
 *WAUS Berrin Springs, MI
 WAVA-FM Arlington, VA
 *WAVM Maynard, MA
 WAVR Waverly, NY
 WAVT Pottsville, PA
 WAVV Tampa, FL
 WAVW Vero Beach, FL
 WAWK-FM Kendallville, IN
 *WAWZ-FM Zarepath, NJ
 WAXC Wapakoneta, OH
 WAXI Rockville, IN
 WAXU-FM Georgetown, KY
 WAXX Eau Claire, WI
 WAXY Fort Lauderdale, FL
 WAYD-FM Ozark, AL
 WAYK-FM Lehigh Acres, FL
 WAYL Minneapolis, MN
 WAYV Atlantic City, NJ
 WAYZ-FM Waynesboro, PA
 WAZI Morristown, TN
 WAZY-FM Lafayette, IN
 WAZZ New Bern, NC
 WBAB-FM Babylon, NY
 WBAD Leland, MS
 WBAG Burlington, NC
 *WBAN New York, NY
 WBAM Montgomery, AL
 WBAQ Greenville, MS
 *WBAU Garden City, NY
 WBAW-FM Barnwell, SC
 WBBA-FM Pittsfield, IL
 WBBC Blackstone, VA
 WBBI-FM Abingdon, VA
 WBBM-FM Chicago, IL
 WBBO-FM Forest City, NC
 WBBO-FM Augusta, GA
 WBBO-FM Westerville, OH
 WBCH-FM Hastings, MI
 WBCI Williamsburg, VA
 *WBCL Fort Wayne, IN
 WBCN Boston, MA
 WBCO-FM Bucyrus, OH
 *WBDR-FM Beloit, WI
 WBCS Milwaukee, WI
 *WBCT Columbia, SC
 WBCY-FM Charlotte, NC
 WBDC Huntingburg, IN
 *WBDF Indianapolis, IN
 WBDF Bluefield, VA
 WBEA Elyria, OH
 WBEK-FM Pittsfield, MA
 *WBEK Cherry Hill, NJ
 WBEF-FM Buffalo, NY
 WBEF-FM Charleston, WV
 WBEU-FM Beaufort, SC
 WBEX-FM Chillicothe, OH
 *WBEZ Chicago, IL
 WBFG Detroit, MI
 WBFG Bloomfield Hills, MI
 WBFM Seneca, SC
 *WBFO Buffalo, NY
 *WBGD Bricktown, NJ
 WBGM Tallahassee, FL
 *WBGO Newark, NJ
 WBGR-FM Paris, KY
 *WBGU Bowling Green, OH
 WBGU Bangor, ME
 WBGY-FM Tullahoma, TN
 *WBHI Chicago, IL
 *WBHM Birmingham, AL
 *WBHR Bellaire, OH

FM Calls

- *WBHS Brunswick, ME
 *WBIE Marietta, OH
 *WBIF Bedford, IN
 *WBIL-FM Tuskegee, AL
 *WBIP-FM Booneville, MS
 *WBIR-FM Knoxville, TN
 *WBIV Wethersfield, NY
 *WBIZ-FM Eau Claire, WI
 *WBJB-FM Lincroft, NJ
 *WBJC Baltimore, MD
 *WBOW Orlando, FL
 *WBZJ Olean, NY
 *WBKE-FM North Manchester, IN
 *WBKF MacLennan, FL
 *WBKR Owensboro, KY
 *WBKT Brockport, NY
 *WBKV-FM West Bend, WI
 *WBKW Beckley, WV
 *WBKY Lexington, KY
 *WBKZ Glen Burnie, MD
 *WBLD Orchard Lake, MI
 *WBLL Patchogue, NY
 *WBLL-FM Depew, NY
 *WBLLM Lewiston, ME
 *WBLS New York, NY
 *WBLX Mobile, AL
 *WBLY-FM Springfield, OH
 *WBMC-FM McMinnville, TN
 *WBMI West Branch, MI
 *WBMP Elwood, IN
 *WBMR Telford, PA
 *WBMT Boxford, MA
 *WBMU-FM Asheville, NC
 *WBMX Oak Park, IL
 *WBNL-FM Booneville, IN
 *WBNO-FM Bryan, OH
 *WBNOQ Bloomington, IL
 *WBNS-FM Columbus, OH
 *WBNT-FM Oneida, TN
 *WBNZ Frankfort, MI
 *WBOB-FM Galax, VA
 *WBOC-FM Salisbury, MD
 *WBOE Cleveland, OH
 *WBOQ Terre Haute, IN
 *WBOR Brunswick, ME
 *WBOS Brookline, MA
 *WBPM Kingston, NY
 *WBPV-FM Charlton, MA
 *WBPF-FM Lock Haven, PA
 *WBQM Decatur, AL
 *WBRE-FM Wilkes-Barre, PA
 *WBRH Baton Rouge, LA
 *WBRK-FM Pittsfield, MA
 *WBRN-FM Big Rapids, MI
 *WBRQ Cidra, PR
 *WBRS Waltham, MA
 *WBRU Providence, RI
 *WBSD Burlington, WI
 *WBSF Biddeford, ME
 *WBSJ Ellenville, MS
 *WBSL Sheffield, MA
 *WBSN-FM New Orleans, LA
 *WBST Muncie, IN
 *WBTF Attica, NY
 *WBTG Sheffield, AL
 *WBTO-FM Linton, IN
 *WBTR-FM Carrollton, GA
 *WBTV Homerville, GA
 *WBUF Buffalo, NY
 *WBUR Boston, MA
 *WBWB Bloomington, IN
 *WBWC Berea, OH
 *WBXB Edenton, NC
 *WBXL Baldwinville, NY
 *WBYG-FM Kankakee, IL
 *WBYO Boyertown, PA
 *WBYP Hendersonville, TN
 *WBYS-FM Canton, IL
 *WBYU New Orleans, LA
 *WBZ-FM Boston, MA
 *WBZA-FM Glens Falls, NY
 *WBZI Xenia, OH
 *WCAK Catlettsburg, KY
 *WCAJ-FM Northfield, MN
 *WCAU-FM Philadelphia, PA
 *WCAV Brockton, MA
 *WCAZ-FM Carthage, IL
 *WCBE Columbus, OH
 *WCBK-FM Martinsville, IN
 *WCBL-FM Benton, KY
 *WCBN-FM Ann Arbor, MI
 *WCBR-FM Richmond, KY
 *WCBS-FM New York, NY
 *WCBU Peoria, IL
 *WCBW Columbia, IL
 *WCBY-FM Cheboygan, MI
- WCCA McComb, MS
 WCCC-FM Hartford, CT
 *WCCF Buie's Creek, NC
 WCCJ Holyoke, MA
 WCCI Savanna, IL
 WCCC Erie, PA
 WCCN-FM Neillsville, WI
 WCCO-FM Minneapolis, MN
 WCCO Cresthill, IL
 WCCS Central City, PA
 WCCW-FM Traverse City, MI
 *WCCX Waukesha, WI
 *WCDL Albany, NY
 *WCDL Elkins, WV
 WCDL-FM Cartondale, PA
 *WCDR-FM Cedarville, OH
 WCED-FM Du Bois, PA
 WCEH-FM Hawkinsville, GA
 WCFN-FM Mount Pleasant, MI
 *WCFM Williamstown, MA
 WCFR-FM Springfield, VT
 WCFW Chippewa Falls, WI
 WCGQ Columbus, GA
 WCGY Lawrence, MA
 *WCHC Worcester, MA
 WCHK-FM Canton, GA
 WCHN-FM Norwich, NY
 WCHO-FM Washington, Court House, OH
 WCHO-FM Camuy, PR
 WCHR Trenton, NJ
 *WCHW-FM Bay City, MI
 WCIB Falmouth, MA
 WCIE Lakeland, FL
 WCIF Melbourne, FL
 WCIG Mullins, SC
 WCIL-FM Carbondale, IL
 WCIR-FM Beckley, WV
 WCJM West Point, GA
 WCJO Jackson, OH
 WCKO Pompano Beach, FL
 WCKS Cocoa Beach, FL
 WCKW La Platte, LA
 WCLA-FM Claxton, GA
 WCLD-FM Cleveland, OH
 WCLG-FM Morgantown, WV
 *WCLH Wilkes-Barre, PA
 WCLI-FM Corning, NY
 *WCLK Atlanta, GA
 WCLL Chillicothe, IL
 WCLR Skokie, IL
 WCLT-FM Newark, OH
 WCLV Cleveland, OH
 WCLW-FM Mansfield, OH
 WCLX Boyne City, MI
 WCMC-FM Wildwood, NJ
 WCMF Rochester, NY
 WCMH-FM Alpena, MI
 WCMN-FM Arecibo, PR
 *WCMO Marietta, OH
 WCMF-FM Pine City, MN
 WCMQ-FM Miami, FL
 WCMS-FM Norfolk, VA
 WCMT-FM Martin, TN
 *WCMU-FM Mount Pleasant, MI
 WCNB-FM Scottsboro, AL
 WCNB-FM Connorsville, IN
 *WCNE Batavia, OH
 WCNH-FM Quincy, FL
 *WCNI New London, CT
 WCNL-FM Newport, NH
 *WCNY-FM Syracuse, NY
 WCOD-FM Hyannis, MA
 WCOE La Porte, IN
 WCOH-FM Newnan, GA
 WCOM-FM Urbana, OH
 WCON-FM Cornelia, GA
 WCOR-FM Lebanon, TN
 WCOS-FM Columbia, SC
 WCOU-FM Lewiston, ME
 WCOV-FM Sparta, WI
 WCOZ Boston, MA
 WCPA-FM Clearfield, PA
 WCP-FM Houston, MS
 *WCPD Raleigh, NC
 WCPJ Wheeling, WV
 WCPK Pageland, SC
 WCRB Waltham, MA
 WCRF Effingham, IL
 WCRD Bluffton, IN
 *WCRF Cleveland, OH
 *WCRH Williamsport, MD
 WCRN Charlotte Amalie, VI
 WCRQ-FM ARAB, AL
 WCRY-FM Macon, GA
 *WCSB Cleveland, OH
 *WCSF-FM Warminster, PA
 WCSI-FM Asheboro, NC
 *WCSG Grand Rapids, MI
 WCBW-FM Columbus, IN
 WCSI-FM Morris, IL
- WCSM-FM Celina, OH
 WCSO Signal Mountain, TN
 *WCSQ Central Square, NY
 WCSR-FM Hillsdale, MI
 WCST-FM Berkeley Springs, WV
 *WCSU-FM Wilberforce, OH
 WCTD-FM Federalsburg, MD
 WCTL Union City, PA
 WCTO Smithtown, NY
 *WCTS-FM Minneapolis, MN
 WCTT-FM Corbin, KY
 WCTX Palmyra, PA
 WCTY Norwich, CT
 WCU-FM Clarion, PA
 WCUL Culpeper, VA
 WCUV Tifton, GA
 *WCUW Worcester, MA
 *WCVF-FM Fredonia, NY
 *WCVH Flemington, NJ
 *WCVJ Jefferson, OH
 WCVM Middlebury, VT
 *WCVQ Gahanna, OH
 *WCVT Towson, MD
 WCVU Naples, FL
 *WCVV Coventry, RI
 WCVW-FM Ripon, WI
 *WCWL Stockbridge, MA
 *WCWM Williamsburg, VA
 *WCWP Brookville, NY
 *WCWS Wooster, OH
 *WCWT-FM Centerville, OH
 *WCXL Kettering, OH
 *WCYC Chicago, IL
 *WCYJ Waynesburg, PA
 WCYN-FM Cynthiana, KY
 WCYZ Detroit, MI
 WDAC-FM Lancaster, PA
 WDAI Chicago, IL
 WDAO Dayton, OH
 WDAR-FM Darlington, SC
 WDAS-FM Philadelphia, PA
 *WDVA Davidson, NC
 WDX-FM McRae, GA
 WDAY-FM Fargo, ND
 WDBA Du Bois, PA
 WDBI-FM Tawas City, MI
 *WDBK Springfield, TN
 WDBL-FM Springfield, TN
 WDBN Medina, OH
 WDBO-FM Orlando, FL
 WDBR Springfield, IL
 WDBS Durham, NC
 WDCB Glen Elyn, IL
 *WDCD-FM Sanford, NC
 *WDCE Richmond, VA
 WDCG Durham, NC
 WDCS Portland, ME
 *WDCV-FM Carlisle, PA
 WDCX Buffalo, NY
 WDDC Portage, WI
 WDDD Marion, IL
 WDDQ Adel, GA
 WDEA-FM Ellsworth, ME
 WDEB-FM Jamestown, TN
 WDEF-FM Chattanooga, TN
 WDEH-FM Sweetwater, TN
 WDEK De Kalb, IL
 WDEN-FM Macon, GA
 *WDEQ-FM De Graff, OH
 *WDET-FM Detroit, MI
 WDEZ Wausau, WI
 *WDFM State College, PA
 WDFP Battle Creek, MI
 *WDGC-FM Downers Grove, IL
 *WDGR Plainfield, VT
 WDHA-FM Dover, NJ
 WDRP Presque Isle, ME
 WDRH Pikeville, KY
 *WDHS Gaston, IN
 WDFI Marion, OH
 WDJZ Orlando, FL
 WDJC Birmingham, AL
 WDJF Westport, CT
 *WDJM-FM Framingham, MA
 WDJW Somers, CT
 WDJX Xenia, OH
 WDKN-FM Dickson, TN
 WDKX Rochester, NY
 WDLA-FM Walton, NY
 WDLG-FM Port Jervis, NY
 WDMG-FM Douglas, GA
 WDMF-FM Dodgeville, WI
 WDMT Greenville, MS
 WDMT Cleveland, OH
 *WDNA Miami, FL
 WDNL Danville, IL
 WDNR Chester, PA
 WDNS Bowling Green, KY
 *WDNX Olive Hill, TN
 WDOC-FM Prestonburg, KY
 WDOF-FM Chattanooga, TN
- WDOH Delphos, OH
 WDOK Cleveland, OH
 *WDOM Providence, RI
 WDOR-FM Sturgeon Bay, WI
 WDOV-FM Dowagiac, MI
 WDOY-FM Fajardo, PR
 *WDPS Dayton, OH
 WDOQ-FM Duquoin, IL
 WDRC-FM Hartford, CT
 WDRK Greenville, OH
 WDRM Monmouth, IL
 WDRM Decatur, AL
 WDRQ Detroit, MI
 WDRU Drew, MS
 WDSF-FM Dillon, SC
 WDSO Dover, DE
 *WDSO Chesterton, IN
 WDSY Pittsburgh, PA
 WDTL Duluth, MN
 *WDRH Detroit, MI
 *WDUB Granville, OH
 WDUK Havana, IL
 *WDUQ Pittsburgh, PA
 WDUV Bradenton, FL
 WDUX-FM Waupaca, WI
 WDUZ-FM Green Bay, WI
 WDV Pittsburgh, PA
 WDVV Philadelphia, PA
 WDW-FM Dawson, GA
 *WAWN Auburn, NY
 WDWV-FM Champaign, IL
 WDXE-FM Lawrenceburg, TN
 WDYL Chester, VA
 *WDYN-FM Chattanooga, TN
 WDDZ Shalotte, NC
 WDKZ Chester, SC
 WDKZ Decatur, IL
 WDDZ-FM Flint, MI
 *WEAA Baltimore, MD
 WEAF Eden, NC
 WEAL Jacksonville, IL
 WEAS-FM Savannah, GA
 WEAT-FM West Palm Beach, FL
 *WEAX Angola, IN
 WEBC Olean, NY
 WEBC Camilla, GA
 WEBC Cincinnati, OH
 WEBC-FM Harrisburg, IL
 *WECI Richmond, IN
 WECL Elkhorn City, KY
 WECM Claremont, NH
 WECQ Geneva, NY
 *WECW Elmira, NY
 WEDA-FM Grove City, PA
 *WEDM Indianapolis, IN
 WEDR Miami, FL
 *WEEC Springfield, OH
 WEEF Taylorville, IL
 WEEI-FM Boston, MA
 WEEJ Port Charlotte, FL
 *WEEP Pendleton, IN
 WEER-FM Warren, VA
 WEFW Waukegan, IL
 WEFW Winchester, VA
 *WEGF Chicago, IL
 *WEGH Auburn, AL
 *WEHB Grand Rapids, MI
 WEIC-FM Charleston, IL
 WEIV Ithaca, NY
 WEIZ Phenix City, AL
 WEJY Monroe, MI
 *WEKU-FM Richmond, KY
 WEKZ-FM Monroe, WI
 WELA East Liverpool, OH
 WELF-FM Deland, FL
 WELM-FM Marshall, MI
 WELP-FM Easley, SC
 WELR-FM Roanoke, AL
 WELV-FM Ellenville, NY
 *WEMC Harrisonburg, VA
 WEMD-FM Easton, MD
 WEMI Neenah-Menasha, WI
 WEMM Huntington, WV
 *WEMU Ypsilanti, MI
 WENC-FM Whiteville, NC
 WENN-FM Birmingham, AL
 *WEOS-FM Geneva, NY
 *WEPR Greenville, SC
 *WEPS Elgin, IL
 WEQR Goldsboro, NC
 *WERB Berlin, CT
 *WERY Erie, PA
 WERH-FM Hamilton, AL
 WERI-FM Westerly, RI
 WERL-FM Eagle River, WI
 *WERN Madison, WI
 WERR Utuado, PR
 *WERS Boston, MA
 WERT-FM Van Wert, OH
 *WERU Champaign, IL
 WERV Beaufort, SC
- WESA-FM Charleroi, PA
 WESC-FM Greenville, SC
 *WESD Schofield, WI
 WESM Martinsburg, WV
 *WESN Bloomington, IL
 WESP-FM Cambridge, MD
 WESR-FM Tasley, VA
 *WESS East Stroudsburg, PA
 *WESU Middletown, CT
 *WETA-FM Washington, DC
 *WETD Alfred, NY
 *WETL South Bend, IN
 *WETN Wheaton, IL
 *WETS Johnson City, TN
 WEVD-FM New York, NY
 WEVE-FM Eveleth, MN
 *WEVL Memphis, TN
 WEVR-FM River Falls, WI
 WEXA Europa, MS
 WEXM-FM Exmore, VA
 *WEXP Gadsden, AL
 WEZB New Orleans, LA
 WEZC Charlotte, NC
 WEZF Burlington, VT
 WEZG North Syracuse, NY
 WEZL Memphis, TN
 WEZK Knoxville, TN
 WEZL Charleston, SC
 WEZN Bridgeport, CT
 WEZO Rochester, NY
 WEZR Manassas, VA
 WEZS Richmond, VA
 WEZV Bethlehem, PA
 WEZW Wauwatosa, WI
 WEZX Scranton, PA
 WEZY-FM Cocoa, FL
 WEZZ Clanton, AL
 *WFAC Columbus, OH
 *WFAE Charlotte, NC
 WFAH-FM Alliance, OH
 *WFAM Jacksonville, FL
 WFAF-FM Sharpville, PA
 WFAU-FM Augusta, ME
 WFAV Cordele, GA
 WFAW-FM Fort Atkinson, WI
 WFBC-FM Greenville, SC
 *WFBE Flint, MI
 WFBG-FM Altoona, PA
 WFBQ Indianapolis, IN
 WFCB Chillicothe, OH
 *WFCI Franklin, IN
 WFCJ Miamisburg, OH
 WFCM-FM Orangeburg, SC
 *WFCR Amherst, MA
 *WFCV New Britain, CT
 *WFDD-FM Winston-Salem, NC
 WFDR-FM Manchester, GA
 WFDT Columbia City, IN
 *WFDU Teaneck, NJ
 WFEM Ellwood City, PA
 WFFF-FM Columbia, MS
 WFFM Braddock, PA
 WFFV Front Royal, VA
 WFFX Grand Rapids, MI
 *WFGH Fort Gay, WV
 WFGM Fairmont, WV
 *WFHC-FM Henderson, TN
 WFID Rio Piedras, PR
 *WFIT Melbourne, FL
 *WFJU Bloomington, IN
 WFIW-FM Fairfield, IL
 WFJA Sanford, NC
 WFLA-FM Tampa, FL
 WFLC Canandaigua, NY
 WFLM Crown Point, IN
 WFLN-FM Philadelphia, PA
 WFLQ-FM Farmville, VA
 WFLR-FM Dundee, NY
 WFLS-FM Fredericksburg, VA
 WFLY Troy, NY
 WFMA Rocky Mount, NC
 WFMB Springfield, IL
 WFME Newark, NJ
 WFMF Baton Rouge, LA
 WFMG Grand Haven, MI
 WFMH-FM Cullman, AL
 WFMK East Lansing, MI
 WFLM Washington, IN
 WFLM Johnstown, PA
 WFMN Newburgh, NY
 WFMF Fitchburg, MA
 *WFMQ Lebanon, TN
 WFMR Milwaukee, WI
 WFMV Indianapolis, IN
 WFMV-FM Blairstown, NJ
 WFMX Statesville, NC
 WFMZ Allentown, PA
 WFNE Forsyth, GA
 *WFNM Lancaster, PA

WFNN Escabana, MI
 WFNW Racine, WI
 WFOB-FM Fostoria, OH
 WFOG Suffolk, VA
 WFOV Fond Du Lac, WI
 *WFOS Chesapeake, VA
 WFOX Gainesville, GA
 WFOY-FM St. Augustine, FL
 WFPG-FM Atlantic City, NJ
 *WFPK Louisville, KY
 *WFPN Louisville, KY
 WFRB-FM Frostburg, MD
 WFRD Hanover, NH
 WFRE Frederick, MD
 WFR1 Auburn, AL
 WFRN Elkhart, IN
 WFR0-FM Fremont, OH
 WFRX-FM West Frankfort, IL
 WFSI Annapolis, MD
 WFS5 Fayetteville, NC
 WFTS-FM Caribou, ME
 *WFSU-FM Tallahassee, FL
 WFTA Fulton, MS
 WFTM-FM Maysville, KY
 WFTW-FM Ft. Walton Beach, FL
 WFUL-FM Fulton, KY
 WFUR-FM Grand Rapids, MI
 *WFUV New York, NY
 WFUZ Ocala, FL
 WFVA-FM Fredericksburg, VA
 *WVH Arlington Heights, IL
 WFXE Columbus, GA
 WFYC-FM Alma, MI
 WFIN-FM Key West, FL
 WFRY Chicago, IL
 WGAE Girard, PA
 WGAG-FM Orlando, FL
 WGAN-FM Portland, ME
 *WGAO Franklin, MA
 WGAT-FM Gate City, VA
 WGAY-FM Washington, DC
 *WGBH Boston, MA
 WGBI-FM Scranton, PA
 WGBK Harrisonburg, VA
 WGBM Viroqua, WI
 *WGBP-FM Green Bay, WI
 WGBQ Gainesburg, IL
 *WGBW Green Bay, WI
 WGCB-FM Red Lion, PA
 WGCI Chicago, IL
 WGCL Cleveland, OH
 WGCO Buford, GA
 WGCR Wellsboro, PA
 *WGCS Goshen, IN
 WGCV Port St. Joe, FL
 WGEA-FM Geneva, AL
 WGEC Springfield, GA
 WGEN-FM Quincy, IL
 WGER Bay City, MI
 WGET-FM Gettysburg, PA
 *WGEV Beaver Falls, PA
 WGFA-FM Watsela, IL
 WGF8 Plattsburgh, NY
 WGF6 Lake City, SC
 WGF8 Schenectady, NY
 *WGF9 Glen Falls, NY
 WGGC Glasgow, KY
 *WGLL-FM Houghton, MI
 WGGN Castalia, OH
 WGGQ Waupun, WI
 WGGW Duluth, MN
 WGH-FM Newport News, VA
 *WGH5 Glen Eilyn, IL
 WGR-FM Manchester, NH
 WGIH Hormigueros, PR
 WGLB-FM Port Washington, WI
 WGLC-FM Mendota, IL
 WGLD-FM High Point, NC
 WGLF Tallahassee, FL
 WGL0-FM Pekin, IL
 *WGLS-FM Glassboro, NJ
 *WGLT Normal, IL
 WGLY Goulds, FL
 WGM6 Georgetown, SC
 *WGM2 Greece, NY
 WGM3 Gladwin, MI
 WGM0 Shell Lake, WI
 WGM8 Tyrone, PA
 WGM5-FM Washington, DC
 WGMW Riviera Beach, FL
 WGMZ Flint, MI
 WGN1 Albany, NY
 WGN5-FM Panama City, FL
 WGNU-FM Granite City, IL
 WGOJ Conneaut, OH
 WGO2 Lynchburg, VA
 WGOV-FM Valdosta, GA
 WGPC-FM Albany, GA
 WGRP Detroit, MI
 WGRD-FM Grand Rapids, MI

*WGRE Greencastle, IN
 WGRF Pleasantville, NJ
 WGRK-FM Greensburg, KY
 *WGRN Greenville, IL
 WGRP-FM Greenville, PA
 WGR0 Buffalo, NY
 WGR1 Danville, IN
 WGR2 Lumberton, NC
 *WGR3 Geneseo, NY
 WGR4 Bayamon, PR
 *WGR5-FM Washington, DC
 WGR6 Bloomington, IN
 *WGR7 Kenosha, WI
 *WGR8-FM Toledo, OH
 WGR9 Richlands, VA
 WGR0-FM Nantucket, MA
 *WGR1-FM Takoma Park, MD
 *WGR2 Cincinnati, OH
 WGR3 Pascagoula, MS
 WGR4-FM Gulfport, MS
 WGR5-FM New Port Richey, FL
 WGR6-FM Augusta, GA
 WGR7-FM Brewer, ME
 *WGR8 Gary, IN
 WGR9 Gainesville, FL
 *WGR0 Greenville, OH
 *WGR1 Boiling Springs, NC
 WGR2 Laurens, SC
 *WGR3 Dayton, OH
 WGR4 Vero Beach, FL
 WHAB Acton, MA
 *WHAD Delafield, WI
 WHAI-FM Greenfield, MA
 WHAJ Bluefield, WV
 WHAV-FM Haverhill, MA
 WHAY Aberdeen, MS
 WHBC-FM Canton, OH
 WHBF-FM Rock Island, IL
 WHBI Newark, NJ
 WHBN-FM Harrodsburg, KY
 WHBS Holiday, FL
 WHCG Metter, GA
 *WHCJ Savannah, GA
 *WHCL-FM Clinton, NY
 WHCN Hartford, CT
 WHCU-FM Ithaca, NY
 WHDG Havre De Grace, MD
 WHEB-FM Portsmouth, NH
 *WHEI Tiffin, OH
 WHER Hattiesburg, MS
 WHEW Fort Myers, FL
 WHEZ Huntington, WV
 WHFB-FM Benton Harbor, MI
 *WHFC Bel Air, MD
 WHFD Archbold, OH
 *WHFH Flossmoor, IL
 WHFI Jackson, MI
 WHFM Rochester, NY
 WHFR Dearborn, MI
 WHFS Bethesda, MD
 WHGC Bennington, VT
 WHGM Bellwood, PA
 WHHB Holliston, MA
 *WHHI Highland, WI
 *WHHJ Dix Hills, NY
 WHHO-FM Hornell, NY
 WHHR Hilton Head Islands, SC
 *WHHS Haverstown, PA
 WHHY-FM Montgomery, AL
 WHIC-FM Hardinsburg, KY
 *WHIL-FM Mobile, AL
 WHIO-FM Dayton, OH
 WHIZ-FM Zanesville, OH
 *WHJE Carmel, IN
 *WHJT Clinton, MS
 WHJY Providence, RI
 WHKC Henderson, KY
 WHKK Erlanger, KY
 WHKW Fayette, AL
 WHKY-FM Hickory, NC
 *WHLA LaCrosse, WI
 WHLB-FM Virginia, MN
 WHLD-FM Niagara Falls, NY
 WHLG Jensen Beach, FL
 WHLM-FM Bloomsburg, PA
 WHLP-FM Centerville, TN
 WHLT-FM Huntington, IN
 WHLY Leesburg, FL
 WHMA-FM Anniston, AL
 WHMD Hammond, LA
 WHME South Bend, IN
 WHMH-FM Sauk Rapids, MN
 WHMI-FM Howell, MI
 WHMP-FM Northampton, MA
 WHMQ Findlay, OH
 WHNN Bay City, MI
 WHOD-FM Jackson, AL
 WHOK-FM Lancaster, OH
 WHOM Mt. Washington, NH
 WHOO-FM Orlando, FL
 WHOP-FM Hopkinsville, KY
 WHOU-FM Houlton, ME
 *WHOV Hamotom, VA

WHOW-FM Clinton, IL
 WHP-FM Harrisburg, PA
 WHPA Hollidaysburg, PA
 *WHPC Garden City, NY
 WHPE-FM High Point, NC
 *WHPH Hanover, NJ
 *WHPK-FM Chicago, IL
 WHPO Hooperston, IL
 *WHPR Highland Park, MI
 *WHPW Huntington, WV
 WHRB-FM Cambridge, MA
 WHRK Memphis, TN
 WHRL Albany, NY
 *WHRM Wausau, WI
 *WHRO Norfolk, VA
 *WHRS Boynton Beach, FL
 *WHRW Binghamton, NY
 WHRZ Providence, KY
 *WHSA Brule, WI
 WHSB Alpena, MI
 *WHSD Hinsdale, IL
 WSHS Albany, NY
 *WHSK Kokomo, IN
 WSHL Wilmington, NC
 *WHSN Bangor, ME
 WHSP Fairhope, AL
 *WHSR-FM Winchester, MA
 *WHSS Hamilton, OH
 WHSY-FM Hattiesburg, MS
 WHTB Talladega, AL
 WHTC-FM Holland, MI
 WHTG-FM Eatontown, NJ
 WHUB-FM Cookeville, TN
 WHUC-FM Hudson, NY
 WHUD Peekskill, NY
 WHUE-FM Boston, MA
 WHUG Jamestown, NY
 WHUR-FM Washington, DC
 *WHUS Storrs, CT
 WHWB-FM Rutland, VT
 *WHWC Menomonee, WI
 *WHWE Howe, IN
 WHWL Marquette, MI
 WHYI Fort Lauderdale, FL
 WHYL-FM Carlisle, PA
 WHYN-FM Springfield, MA
 WHYP-FM North East, PA
 *WIAA Interlochen, MI
 WIAC-FM San Juan, PR
 WIAI Danville, IL
 WIAL Eau Claire, WI
 *WIAN Indianapolis, IN
 WIBA-FM Madison, WI
 WIBF-FM Jenkintown, PA
 *WIBI Carlisle, IL
 WIDU Utica, NY
 WIBS Charlotte Amalie, VI
 WIBW-FM Topeka, KS
 WIBZ Parkersburg, WV
 *WIBC Ithaca, NY
 *WICN Worcester, MA
 WICO-FM Salisbury, MD
 *WICR Indianapolis, IN
 WIDD-FM Elizabethton, TN
 WIDE-FM Biddeford, ME
 WIDL Caro, MI
 *WIDR Kalamazoo, MI
 WIFC Wausau, WI
 WIFE-FM Indianapolis, IN
 WIFF-FM Auburn, IN
 WIF1 Philadelphia, PA
 WIFM-FM Elkin, NC
 WIFN Franklin, IN
 WIFO Jesup, GA
 WIGM-FM Medford, WI
 WIGS-FM Gouverneur, NY
 WIGY Bath, ME
 WIHN Normal, IL
 WIHS Middletown, CT
 WIIS Key West, FL
 WIKI Carrollton, KY
 WIKS Greenfield, IN
 WIKU Pikesville, TN
 WIKY-FM Evansville, IN
 WIL-FM St. Louis, MO
 WILE-FM Cambridge, OH
 *WILL-FM Urbana, IL
 WILO-FM Frankfort, IN
 WILQ-FM Williamsport, PA
 WILS-FM Lansing, MI
 WIMA-FM Lima, OH
 WIMI Ironwood, MI
 WINK-FM Fort Myers, FL
 WINZ-FM Miami Beach, FL
 WIOA Mayaguez, PR
 WIOB-FM San Juan, PR
 WIOC Donce, PR
 WIOF Waterbury, CT
 WIOG Saginaw, MI
 WIOK Hempstead, NY
 WIOQ Philadelphia, PA
 WIoT Toledo, OH
 WIOV Ephrata, PA

WIOZ Southern Pines, NC
 WIPE Americus, GA
 *WIPR-FM San Juan, PR
 WIPU Fort Wayne, IN
 WIQB Ann Arbor, MI
 *WIOH Concord, MA
 WIOQ-FM Covington, VA
 *WIOX Millersville, PA
 WIRB-FM Enterprise, AL
 WIRJ-FM Humboldt, TN
 WIRK-FM West Palm Beach, FL
 *WIRO Rochester, NY
 WIRX St. Joseph, MI
 WISL-FM Shamokin, PA
 WISM-FM Madison, WI
 WISS-FM Berlin, WI
 *WISU Terre Haute, IN
 *WITB-FM Salem, WV
 WITC Cazenovia, NY
 *WITF-FM Hershey, PA
 WITM-FM Baltimore, MD
 WITL-FM Lansing, MI
 WITN-FM Washington, NC
 WITO Ironton, OH
 *WITR Henrietta, NY
 WITT Tuscola, IL
 WITW Cadillac, MI
 WITZ-FM Jasper, IN
 WIUC Winchester, IN
 WIUJ St. Thomas, VI
 *WIUM Macomb, IL
 *WIUP-FM Indiana, PA
 *WIUV Castleton, VT
 WIVA-FM Aguadilla, PR
 WIVE-FM Ashland, VA
 WIVI-FM Christiansted, VI
 WIVK-FM Knoxville, TN
 WIVQ Peru, IL
 WIVY-FM Jacksonville, FL
 WIXK-FM New Richmond, WI
 WIXL-FM Newton, NJ
 WIXN-FM Dixon, IL
 WIXO McComb, MS
 WIXV Front Royal, VA
 WIXX Green Bay, WI
 WIYD-FM Palatka, FL
 WIQE Ebensburg, PA
 WIYY Baltimore, MD
 WIZK Chambersburg, PA
 WIZM-FM La Crosse, WI
 WIZO-FM Franklin, TN
 WIZR-FM Johnstown, NY
 WJAC-FM Johnstown, PA
 WJAD Bainbridge, GA
 WJAI Eaton, OH
 WJAJ Marianna, FL
 WJAT-FM Swainsboro, GA
 WJAX-FM Jacksonville, FL
 WJBB-FM Haleyville, AL
 WJBD-FM Salem, IL
 WJBI Clarksdale, MS
 WJBL-FM Holland, MI
 WJBM-FM Jerseyville, IL
 WJBQ-FM Scarborough, ME
 WJBR-FM Wilmington, DE
 WJBW-FM Hampton, SC
 WJCD-FM Seymour, IN
 WJCK Rensselaer, IN
 WJCL-FM Savannah, GA
 *WJCR Washington, PA
 *WJCT-FM Jacksonville, FL
 WJDB-FM Thomasville, AL
 WJDQ Meridian, MS
 *WJDZ Levittown, PR
 WJEE Jacksonville, FL
 *WJEF Lafayette, IN
 *WJEL Indianapolis, IN
 WJER-FM Dover-New Philadelphia, OH
 WJEZ Chicago, IL
 WJFD-FM New Bedford, MA
 WJFM Grand Rapids, MI
 WJFR Jackson, MS
 WJGA-FM Jackson, GA
 *WJGF Romney, WV
 WJGS Houghton Lake, MI
 *WJHD Portsmouth, RI
 WJHR Jackson, TN
 WJIB Boston, MA
 WJIM-FM Lansing, MI
 WJIV Cherry Valley, NY
 WJIZ Albany, GA
 WJJB-FM Hyde Park, NY
 WJJM-FM Lewisburg, TN
 WJJS-FM Lynchburg, VA
 *WJJW North Adams, MA
 WJJY Brainerd, MN
 WJKL Elgin, IL
 WJLC-FM South Boston, VA
 WJLE-FM Smithville, TN
 WJLK-FM Asbury Park, NJ
 WJLM Salem, VA

WJLQ Pensacola, FL
 WJMA-FM Orange, VA
 WJMC-FM Rice Lake, WI
 WJMD Bethesda, MD
 *WJMF Smithfield, RI
 WJMI Jackson, MS
 *WJMJ Hartford, CT
 WJML-FM Petoskey, MI
 WJMM Versailles, KY
 WJMQ Norfolk, MA
 WJMT-FM Merrill, WI
 *WJMU Decatur, IL
 WJNJ-FM Atlantic Beach, FL
 WJNL-FM Johnstown, PA
 WJNO-FM Palm Beach, FL
 WJNR-FM Iron Mountain, MI
 WJNS-FM Yazoo City, MS
 WJNZ Greencastle, IN
 WJOI Pittsburg, PA
 WITT Tuscola, IL
 WJOX Jackson, MI
 WJPA-FM Washington, PA
 WJPD-FM Ishpeming, MI
 WJR-FM Detroit, MI
 WJRE Kewanee, IL
 *WJRH Easton, PA
 WJRI Oak Hill, WV
 WJRS Jamestown, KY
 WJVE-FM Manahawkin, NJ
 *WJSC-FM Johnson, VT
 WJSE Cumberland, MD
 WJSK Lumberton, NC
 WJSM-FM Martinsburg, PA
 WJXK-FM New Richmond, WI
 WJSQ-FM Athens, TN
 WJSR Birmingham, AL
 *WJSU Jackson, MS
 *WJSV Morristown, NJ
 *WJUL Lowell, MA
 WJVL Janesville, WI
 WJVM Sterling, IL
 *WJVS Cincinnati, OH
 WJWF Columbus, MS
 *WJWK Jamestown, NY
 WJYE Buffalo, NY
 WJYW Tampa, FL
 WJZQ Kenosha, WI
 WJZZ Detroit, MI
 WKAD Canton, PA
 WKAI-FM Macomb, IL
 WKAJ-FM Saratoga Springs, NY
 WKAL-FM Rome, NY
 WKAQ-FM San Juan, PR
 *WKAR-FM East Lansing, MI
 WKAU-FM Kaukauna, WI
 WKBB West Point, MS
 WKBC-FM North Wilkesboro, NC
 WKBJ-FM Milan, TN
 WKBL-FM Covington, TN
 WKBN-FM Youngstown, OH
 WKCB-FM Hindman, KY
 *WKCC Grayson, KY
 WKCI Hamden, CT
 *WKCO Gambier, OH
 WKCO Saginaw, MI
 *WKCR-FM New York, NY
 *WKCS Knoxville, TN
 WKCU-FM Corinth, MS
 WKDD Akron, OH
 WKDE-FM Altavista, VA
 WKDF-FM Nashville, TN
 WKDJ Winchester, KY
 *WKDN-FM Camden, NJ
 WKDO-FM Liberty, KY
 WKDQ Henderson, KY
 *WKDU Philadelphia, PA
 WKDZ-FM Cadiz, KY
 WKEE-FM Huntington, WV
 WKES St. Petersburg, FL
 *WKET Kettering, OH
 WKEU-FM Griffin, GA
 WKEZ Norfolk, VA
 WKFI-FM Wilmington, OH
 WKFM Fulton, NY
 WKFR-FM Battle Creek, MI
 *WKGC-FM Panama City, FL
 WKGI New Martinsville, WV
 WKGO Cumberland, MD
 WKGW Utica, NY
 WKHG Leitchfield, KY
 WKHI Ocean City, MD
 *WKHR Bainbridge, OH
 *WKHS Worton, MD
 WKIG-FM Glennville, GA

FM Calls

WKIN Kenton, OH
 WKIO Urbana, IL
 WKIQ Bowling Green, OH
 WKIR Jackson, TN
 WKIT Hendersonville, NC
 WKJB-FM Mayaguez, PR
 WKJC Tawas City, MI
 WKJF Cadillac, MI
 WKJJ-FM Louisville, KY
 WKJR-FM Muskegon Heights, MI
 WKKB Manitowoc, WI
 *WKKC Chicago, IL
 WKKD-FM Aurora, IL
 WKKI Celina, OH
 WKKL West Barnstable, MA
 WKKM Harrison, MI
 WKKW Clarksburg, WV
 WKKY-FM Pascagoula, MS
 WKKZ Dublin, GA
 WKLA-FM Ludington, MI
 WKLC-FM St. Albans, WV
 WKLD Oneonta, AL
 WKLK-FM Cloquet, MN
 WKLN Cullman, AL
 WKLP-FM Keyser, WV
 WKLR Toledo, OH
 WKLS Atlanta, GA
 WKLX Plymouth, NC
 WKMO-FM Hodgenville, KY
 *WKMS-FM Murray, KY
 WKMX Enterprise, AL
 *WKNC-FM Raleigh, NC
 *WKNN Keene, NH
 *WKNJ Union Township, NJ
 *WKNO-FM Memphis, TN
 *WKNS Kinston, NC
 WKNT-FM Kent, OH
 WKNU Brewton, AL
 WKNZ Collins, MS
 WKOA-FM Hopkinsville, KY
 *WKOC Kankakee, IL
 WKOG-FM Gordon, GA
 WKOM Columbia, TN
 WKOR-FM Starkville, MS
 WKOQ-FM Wellston, OH
 WKOZ-FM Kosciusko, MS
 *WKPS New Wilmington, PA
 WKPT-FM Kingsport, TN
 WKQB Nashville, TN
 WKQQ Lexington, KY
 WKQS Boca Raton, FL
 WKQV Vineland, NJ
 WKQX Chicago, IL
 WKRA-FM Holly Springs, MS
 *WKRK New York, NY
 WKRG-FM Mobile, AL
 WKRO Cincinnati, OH
 WKRV Vandalia, IL
 WKRX Roxboro, NC
 WKSA-FM Isabela, PR
 WKSI Eldorado, IL
 WKSJ Mobile, AL
 WKSL Greencastle, PA
 WKSM Tabor City, NC
 WKSS Hartford-Meriden, CT
 *WKSU-FM Kent, OH
 WKSW Cleveland, OH
 WKTA McKenzie, TN
 WKTC Tarboro, NC
 WKTG Madisonville, KY
 WKTJ Milwaukee, WI
 WKTJ-FM Farmington, ME
 WKTU Catonsville, MD
 *WKTU Struthers, OH
 WKTU Charleston, SC
 WKTR Millinocket, ME
 WKTU New York, NY
 WKTZ-FM Jacksonville, FL
 WKUB Blackshear, GA
 WKUE Green Cove Springs, FL
 WKUZ Wabash, IN
 WKVI-FM Knox, IN
 WKVM-FM San Juan, PR
 WKVR-FM Huntington, PA
 WKVT-FM Brattleboro, VT
 WKWI Kilmarnock, VA
 WKWK-FM Wheeling, WV
 WKWQ-FM Batesburg, SC
 *WKWZ Syosset, NY
 WKXA-FM Brunswick, ME
 WKXX Pana, IL
 WKXL-FM Concord, NH
 WKXN Greenville, AL
 WKXR-FM Exeter, NH
 WKXX Birmingham, AL

WKYM Monticello, KY
 WKYQ Paducah, KY
 WKYS Washington, DC
 WKYV-FM Vicksburg, MS
 WKYW Frankfort, KY
 WKZL Winston-Salem, NC
 *WKZM Sarasota, FL
 WKZN Zion, IL
 WKZN-FM Kenosha, IL
 WKZO Myrtle Beach, SC
 WKZW Peoria, IL
 WKZY Escanaba, MI
 WKZZ-FM Lynchburg, VA
 WLAD-FM Danbury, CT
 WLAK Chicago, IL
 WLAN-FM Lancaster, PA
 WLAP-FM Lexington, KY
 WLAT-FM Conway, SC
 WLAV-FM Grand Rapids, MI
 WLAX Stretator, IL
 WLAY-FM Muscle Shoals, AL
 WLAZ-FM Eufaula, AL
 WLBC-FM Muncie, IN
 WLBF-FM Mattoon, IL
 WLBJ-FM Bowling Green, KY
 WLBS Mount Clemens, MI
 *WLCA Godfrey, IL
 WLCC Luray, VA
 WLCCF Southport, NC
 *WLCH Lebanon, TN
 WLCK-FM Scottsville, KY
 WLCL-FM Lowell, IN
 *WLCR Lawrence Township, NJ
 WLDR Traverse City, MI
 WLEC-FM Sandusky, OH
 WLEN Adrian, MI
 WLEQ Bonita Springs, FL
 WLER-FM Butler, PA
 WLET-FM Toccoa, GA
 WLEV Easton, PA
 WLEW-FM Bad Axe, MI
 WLEZ Elmira, NY
 *WLFQ Findlay, OH
 WLFE Little Falls, MN
 *WLFM Appleton, WI
 WLFQ Crawfordsville, IN
 WLGA Valdosta, GA
 WLGN-FM Logan, OH
 *WLHI Fort Wayne, IN
 WLHN Anderson, IN
 *WLHS(FM) West Chester, OH
 WLIF Baltimore, MD
 WLII-FM New London, WI
 WLIL-FM Lenoir City, TN
 WLIN Jackson, MS
 WLIR Garden City, NY
 *WLIU Lincoln University, PA
 WLIV-FM Livingston, TN
 WLJC Beattyville, KY
 WLJE Valparaiso, IN
 *WLJS-FM Jacksonville, AL
 WLJY Marshfield, WI
 WLKI Angola, IN
 *WLKL Mattoon, IL
 WLKM-FM Three Rivers, MI
 WLKN-FM Lincoln, ME
 WLKR-FM Norwalk, OH
 WLKW-FM Providence, RI
 WLKX-FM Forest Lake, MN
 WLLI-FM Joliet, IL
 WLLS-FM Hartford, KY
 WLLV Melbourne, FL
 WLMB Jefferson Township, OH
 WLMC Okeechobee, FL
 *WLMH Morrow, OH
 WLMT Wilmington, IL
 WLNG-FM Sag Harbor, NY
 WLNH-FM Laconia, NH
 *WLNK Columbus, MS
 WLNK Lansing, IL
 *WLNK Derby, CT
 *WLNK Lincoln, IL
 WLOB-FM Portland, ME
 WLOC-FM Munfordville, KY
 WLOL-FM Minneapolis, MN
 WLOM Orleans, MA
 WLOO Chicago, IL
 WLOQ Winter Park, FL
 WLOS-FM Asheville, NC
 WLOV-FM Washington, GA
 WLOW-FM Aiken, SC
 WLOZ Wilmington, NC
 WLPL Baltimore, MD
 WLPR Mobile, AL
 WLXP Milwaukee, WI
 WLOA Cincinnati, OH
 WLOR Toledo, OH
 WLQY-FM Fort Pierce, FL
 *WLRA Lockport, IL
 WLRB Rehoboth Beach, DE
 WLRG Roanoke, VA

*WLRH Huntsville, AL
 *WLRN-FM Miami, FL
 WLRN Louisville, KY
 WLRW Champaign, IL
 WLSD-FM Big Stone Gap, VA
 WLSE-FM Wallace, NC
 WLSK Lebanon, KY
 WLSM-FM Louisville, MS
 WLSR Lima, OH
 WLST Marietta, WI
 *WLSU La Crosse, WI
 WLSW Scottsdale, PA
 WLTA-FM Atlanta, GA
 WLTE Waycross, GA
 *WLTL La Grange, IL
 *WLTR Columbia, SC
 WLUP Chicago, IL
 *WLUR Lexington, VA
 WLUV-FM Loves Park, IL
 WLWU Chicago, IL
 WLVE Baraboo, WI
 WLWH Hartford, CT
 WLVO Columbus, OH
 *WLVF-FM Bethlehem, PA
 WLVS Germantown, TN
 WLVI Erie, PA
 WLVI Fairfield, OH
 WLWV Tallahassee, FL
 WLWY Elmira, NY
 WLWI Montgomery, AL
 WLWS Hamilton, OH
 WLXN Lexington, NC
 WLXR La Crosse, WI
 WLYF Miami, FL
 WLYK Millford, OH
 WLYN(FM) Lynn, MA
 WLYQ Norwalk, CT
 WLYT Cleveland Heights, OH
 *WLYX Memphis, TN
 WMAR-FM Baltimore, MD
 WMAS-FM Springfield, MA
 WMAZ-FM Macon, GA
 *WMBI-FM Chicago, IL
 WMBL-FM Morehead City, NC
 WMBN-FM Petoskey, MI
 *WMBR Cambridge, MA
 *WMBW Chattanooga, TN
 WMC-FM Memphis, TN
 WMCB-FM Michigan City, IN
 WMCC Etowah, TN
 WMCD Statesboro, GA
 WMCF Stuart, FL
 WMCI Brockton, MA
 *WMCN New Concord, OH
 WMCR-FM Oneida, NY
 *WMCU Miami, FL
 *WMCX West Long Branch, NJ
 WMDC-FM Hazlehurst, MS
 *WMDL Milton, WI
 WMDH New Castle, IN
 WMDI McKean, PA
 WMDM-FM Lexington Park, ND
 *WMEA Portland, ME
 *WMEB-FM Orono, ME
 WMEF Fort Wayne, IN
 *WMEH-FM Bangor, ME
 WMEM Presque Isle, ME
 WMEQ Menomonie, WI
 WMET Chicago, IL
 WMEV-FM Marion, VA
 WMEY Clyde, OH
 WMEZ Pensacola, FL
 WMFC-FM Monroeville, AL
 WMFG-FM Hibbing, MN
 *WMFO Medford, MA
 WMFQ Ocala, FL
 WMFR-FM High Point, NC
 WMGE Danville, KY
 WMGK Philadelphia, PA
 WMGL Pulaski, TN
 WMGM Atlantic City, NJ
 WMGQ New Brunswick, NJ
 WMGX-FM Portland, ME
 *WMHB Waterville, ME
 *WMHC South Hadley, MA
 WMHE Toledo, OH
 *WMHK Columbia, SC
 WMHR Syracuse, NY
 *WMHS Morrison, IL
 *WMHT Schenectady, NY
 *WMHW-FM Mount Pleasant, MI
 WMIK-FM Middlesboro, KY
 WMIL Waukesha, WI
 WMIT Black Mountain, NC
 WMIV South Bristol Township, NY
 WMIX-FM Mt. Vernon, IL
 WMJC Birmingham, MI
 WMJD Grundy, VA
 WMJO Rochester, NY

WMJS Prince Frederick, MD
 WMJW Nanticoke, PA
 WMJX Miami, FL
 WMKC Oshkosh, WI
 *WMKY Morehead, KY
 WMLD Manati, PR
 *WMLN-FM Milton, MA
 WMLS-FM Sylacauga, AL
 *WMMC North Andover, MA
 WMMG Brandenburg, KY
 WMMJ Brattleboro, VT
 WMMQ Charlotte, MI
 WMMR Philadelphia, PA
 WMMS Cleveland, OH
 WMNA-FM Gretna, VA
 WMNB-FM North Adams, MA
 WMNC Minneapolis, MN
 WMNF Tampa, FL
 *WMNJ Madison, NJ
 *WMNR Monroe, CT
 WMOA-FM Marietta, OH
 WMOR-FM Morehead, KY
 WMOS Bath, ME
 *WMOT Murfreesboro, TN
 *WMPG Gorham, ME
 *WMPH Wilmington, DE
 WMPI Scottsburg, IN
 WMPL-FM Hancock, MI
 WMPO-FM Middleport, OH
 *WMPR Sumter, SC
 WMPT-FM S. Williamsport, PA
 WMQT Ishpeming, MI
 *WMRA Harrisonburg, VA
 WMRF-FM Lewisport, PA
 WMRI Marion, IN
 WMRN-FM Marion, OH
 WMRQ Brookhaven, MS
 *WMRT Marietta, OH
 WMRV Endicott, NY
 WMRY East St. Louis, IL
 *WMSB Mississippi State, MS
 *WMSC Upper Montclair, NJ
 WMSK-FM Morganfield, KY
 *WMSR Harrisburg, PA
 WMSQ-FM Havelock, NC
 WMSR-FM Manchester, TN
 WMST-FM Mt. Sterling, KY
 *WMSU Hattiesburg, MS
 WMT-FM Cedar Rapids, IA
 WMTB-FM Emmitsburg, MD
 *WMTM Park Ridge, IL
 WMTM-FM Moultrie, GA
 WMTS-FM Murfreesboro, TN
 *WMUA Amherst, MA
 *WMUB Oxford, OH
 WMUC-FM College Park, MD
 *WMUH Allentown, PA
 *WMUK Kalamazoo, MI
 *WMUL Huntington, WV
 WMUM Marathon, FL
 WMUS-FM Muskegon, MI
 WMUU-FM Greenville, SC
 WMUZ Detroit, MI
 WMVA-FM Martinsville, VA
 WMVB-FM Millville, NJ
 WMVG-FM Millersville, GA
 WMVO-FM Mount Vernon, OH
 WMVQ Amsterdam, NY
 WMVR-FM Sidney, OH
 WMMW Salem, MA
 WMWV-FM Conway, NH
 *WMXM Lake Forest, IL
 WMYK Elizabeth City, NC
 WMYQ-FM Newton, MS
 WMYS New Bedford, MA
 WMZK Detroit, MI
 WMZQ Washington, DC
 WNAA Greensboro, NC
 WNAN Demopolis, AL
 WNAP Indianapolis, IN
 *WNAS New Albany, IN
 WNAN-FM Annapolis, MD
 *WNAZ-FM Nashville, TN
 WNB-FM Park Falls, WI
 WNBX-FM Keene, NH
 WNBZ-FM Newberry, MI
 WNCE Lancaster, PA
 WNCF Columbus, OH
 WNCN New York, NY
 WNCQ-FM Ashland, OH
 WNCQ Watertown, NY
 WNCQ Montpelier, VT
 WNCV-FM Greenville, NC
 *WNCY Springville, ME
 WNDA Huntsville, AL
 WNDH Napoleon, OH
 WNDI Sullivan, IN
 *WNDN-FM Salisbury, NC
 WNDU-FM South Bend, IN
 WNDY Crawfordsville, IN
 *WNFC-FM Heniker, NH

WNED-FM Buffalo, NY
 WNEK-FM Springfield, MA
 WNES-FM Central City, KY
 WNEW-FM New York, NY
 WNEZ Aiken, SC
 WNFN Dayton, TN
 WNFQ Lake City, FL
 WNGC Athens, GA
 WNGS West Palm Beach, FL
 *WNHS Portsmouth, VA
 *WNHU West Haven, CT
 WNHV-FM White River Junction, VT
 WNIB Chicago, IL
 WNIC-FM Dearborn, MI
 WNIK-FM Arcibo, PR
 WNIN Evansville, IN
 WNIQ-FM Glen Falls, NY
 *WNIU-FM De Kalb, IL
 *WNJC-FM Senatobia, MS
 WNOA-FM Newark, OH
 WNLA-FM Indianola, MS
 WNNB N. Myrtle Beach, SC
 *WNMC-FM Traverse City, MI
 *WNMU Marquette, MI
 WNNN Canton, NJ
 WNNO-FM Wisconsin Dells, WI
 WNNT-FM Warsaw, VA
 WNOE-FM New Orleans, LA
 WNOI Flora, IL
 WNOK-FM Columbia, SC
 WNON Lebanon, IN
 WNOR-FM Norfolk, VA
 WNOZ Cortland, NY
 WNPO New Philadelphia, OH
 *WNRC Dudley, MA
 WNRE-FM Circleville, OH
 WNRN Bellevue, OH
 *WNSB Norfolk, VA
 WNSL-FM Laurel, MS
 *WNTE Mansfield, PA
 *WNTH Winnetka, IL
 *WNTI Hackettstown, NJ
 WNTQ Syracuse, NY
 *WNUB-FM Northfield, VT
 WNUF New Kensington, PA
 *WNUR Evanston, IL
 WNUU St. Matthews, KY
 WNUW Milwaukee, WI
 WNVN-FM Norton, VA
 *WNWC Madison, WI
 WNWV Coldwater, MI
 *WNWR Canal Fulton, OH
 WNX-FM Portsmouth, OH
 *WNYC-FM New York, NY
 *WNYE New York, NY
 *WNYU-FM New York, NY
 WOAB Ozark, AL
 WOAI-FM San Antonio, TX
 *WOAK Royal Oak, MI
 WOAP-FM Owosso, MI
 WOAS Ontonagon, MI
 *WOBC-FM Oberlin, OH
 WOBM Toms River, NJ
 *WOBN Westerville, OH
 WOBR-FM Wanchese, NC
 *WOCG Huntsville, AL
 WOCH-FM North Vernon, IN
 WOCO-FM Oconto, WI
 *WOER Olivet, MI
 *WOEL-FM Elkton, MD
 WOES Elsie, MI
 WOEZ-FM Milton, PA
 WOFM Greeneville, TN
 *WOGH West Orange, NJ
 *WOI-FM Ames, IA
 WOIV Deruyter Township, NY
 WOJO Evanston, IL
 WOKA-FM Douglas, GA
 WOKD Arcadia, FL
 WOKF Clearwater, FL
 WOKH Bardonia, NY
 WOKI-FM Oak Ridge, TN
 WOKM New Albany, MS
 WOKN Goldsboro, NC
 WOKQ Dover, NH
 WOKU-FM Greensburg, PA
 WOKV Hamilton, OH
 WOLA-FM Carolina, PR
 WOLC Princess Anne, MD
 WOLD-FM Marion, VA
 WOMB Detroit, MI
 WOMP-FM Bellair, OH
 WONA-FM Winona, MS
 *WONC Naperville, IL
 WONO Syracuse, NY
 WONT Oneonta, NY
 *WONY Oneonta, NY
 WOOD-FM Grand Rapids, MI
 WOOF-FM Dothan, AL

WOOK Washington, DC
 WOOO Statesville, NC
 WOOR Oxford, MS
 WOOS-FM Canton, OH
 *WOPR Oak Park, MI
 WOQI Ponce, PR
 WORG-FM Orangeburg, SC
 WORJ-FM Mount Dora, FL
 WORK Barre, VT
 WORM-FM Savannah, TN
 WORO Corozal, PR
 *WORT Madison, WI
 *WORW Port Huron, MI
 WORX-FM Madison, IN
 WOSH Oshkosh, WI
 WOSM Ocean Springs, MS
 *WOSS Ossining, NY
 *WOSU-FM Columbus, OH
 WOTB Middletown, RI
 WOTW-FM Nashua, NH
 *WOUB-FM Athens, OH
 WOUJ Chicago, IL
 WOUR Utica, NY
 *WOVI Novi, MI
 WOVO Glasgow, KY
 WOVV Fort Pierce, FL
 WOWD Tallahassee, FL
 WOWE Roanoke, VA
 WOWI Norfolk, VA
 WOWN Shawano, WI
 WOXO Norway, ME
 WOXY Oxford, OH
 WOYE-FM Mayaguez, PR
 *WPAA Andover, MA
 WPAD-FM Paducah, KY
 WPAG-FM Ann Arbor, MI
 WPAJ-FM Lancaster, SC
 WPAP-FM Panama City, FL
 WPAT-FM Paterson, NJ
 WPAY-FM Portsmouth, OH
 WPBC Bangor, ME
 WPBF Middletown, OH
 *WPBH Middlefield, CT
 WPBR Barrington, IL
 WPBX Southampton, NY
 WPCD Champaign, IL
 WPCB Atlanta, GA
 WPCM Burlington, NC
 *WPCR-FM Plymouth, NH
 *WPCS Pensacola, FL
 WPCT Lobellville, TN
 WPCV Winter Haven, FL
 WPDC-FM Elizabethtown, PA
 WPDH Poughkeepsie, NY
 WPDJ-FM Clarksburg, WV
 WPDZ Cheraw, SC
 *WPEA Exeter, NH
 WPEG Concord, NC
 WPEH-FM Louisville, GA
 *WPEL-FM Montrose, PA
 WPEM Pascagoula, MS
 WPEZ Pittsburgh, PA
 *WPFL Winter Park, FL
 WPFM Panama City, FL
 WPFH Terre Haute, IN
 *WPFW Washington, DC
 WPGA-FM Perry, GA
 WPGC-FM Morningside, MD
 WPGM-FM Danville, PA
 *WPGT Roanoke Rapids, NC
 WPGU Urbana, IL
 WPGW-FM Portland, IN
 WPHD Buffalo, NY
 *WPHP Wheeling, WV
 *WPHS Warren, MI
 *WPIO Titusville, FL
 WPIT-FM Pittsburgh, PA
 WPJX-FM New York, NY
 WPJB-FM Providence, RI
 WPJC Burgaw, NC
 WPKS Orangeburg, SC
 *WPKN Bridgeport, CT
 WPKY-FM Princeton, KY
 WPLB-FM Greenville, MI
 WPLJ New York, NY
 WPLM-FM Plymouth, MA
 *WPLN Nashville, TN
 WPLR New Haven, CT
 WPLZ Petersburg, VA
 WPME-FM Punxsutawney, PA
 WPMO Pascagoula, MS
 *WPNE-FM Green Bay, WI
 WPNH-FM Plymouth, NH
 WPNM Ottawa, OH
 *WPNR-FM Utica, NY
 WPNT-FM Pittsburgh, PA
 *WPOB Plainview, NY
 WPOC Baltimore, MD
 WPOK-FM Pontiac, IL
 WPOL Gaylord, MI
 WPOR-FM Portland, ME
 WPOS-FM Holland, OH
 WPPL Blue Ridge, GA

WPQR-FM Uniontown, PA
 WPRB Princeton, NJ
 WPRC-FM Lincoln, IL
 WPRE-FM Prairie Du Chien, WI
 WPRG Baton Rouge, LA
 *WPRK Winter Park, FL
 WPRM-FM San Juan, PR
 WPRO-FM Providence RI
 WPRT-FM Prestonsburg, KY
 *WPRV Rock Hill, SC
 *WPSA Paul Smith's, NY
 *WPSI Lehman, PA
 *WPSR Evansville, IN
 WPST Trenton, NJ
 WPTG Lancaster, PA
 WPTH Fort Wayne, IN
 WPTM Roanoke Rapids, NC
 WPTN-FM Cookeville, TN
 WPTW-FM Piqua, OH
 WPUB-FM Camden, SC
 WPUM Rensselaer, IN
 WPUJ Americus, GA
 WPUV-FM Pulaski, VA
 WPVA-FM Petersburg, VA
 WPVG Huntington, TN
 WPVR Roanoke, VA
 *WPWT Philadelphia, PA
 WPXE-FM Starke, FL
 WPXI Charleston, SC
 WPXY Rochester, NY
 *WQAB Philippi, WV
 WQAL Cleveland, OH
 *WQAQ Hamden, CT
 WQAW Parkersburg, WV
 WQAZ Cleveland, MS
 WQBA-FM Miami, FL
 WQBE Charleston, WV
 WQBK-FM Rensselaer, NY
 WQCM Halfway, MD
 WQCR Burlington, VT
 WQCY Quincy, IL
 WQDR Raleigh, NC
 WQDW-FM Kinston, NC
 WQDY-FM Calais, ME
 *WQED-FM Pittsburgh, PA
 WQEN Gadsden, AL
 WQEO Freeland, PA
 WQEZ Birmingham, AL
 WQFL Rockford, IL
 WQFM Milwaukee, WI
 *WQFS Greensboro, NC
 WQGL Butler, AL
 WQHI Jeffersonville, IN
 WQHL Live Oak, FL
 WQHQ Andalusia, AL
 WQID Biloxi, MS
 WQIK-FM Jacksonville, FL
 WQIM Prattville, AL
 WQIT-FM Grafton, WV
 WQIX Horseheads, NY
 WQIZ-FM St. George, SC
 WQKX Sunbury, PA
 *WQLI Newbury, MA
 WQLK Richmond, IN
 WQLM-FM Punta Gorda, FL
 *WQLN-FM Erie, PA
 WQLR Kalamazoo, MI
 WQLS Cleveland, OH
 WQLT Florence, AL
 WQLX Galion, OH
 WQMC Charlottesville, VA
 WQMG Greensboro, NC
 WQMT Chatsworth, GA
 WQMU Indiana, PA
 WQMV Vicksburg, MS
 *WQNA Springfield, IL
 WQNZ Natchez, MS
 WQOD Youngstown, OH
 WQON Grayling, MI
 *WQOX Memphis, TN
 WQPM Princeton, MN
 WQPO Harrisonburg, VA
 WQQQ Easton, PA
 WQRA Warrenton, VA
 WQRC Barnstable, MA
 WQRK Norfolk, VA
 WQRW West Carrollton, OH
 WQRS-FM Detroit, MI
 WQRX Benton, IL
 WQSB Albertville, AL
 WQSI Union Springs, AL
 WQSM Fayetteville, NC
 WQST Forest, MS
 *WQSU Selingsgrove, PA
 WQTC-FM Two Rivers, WI
 WQTE Adrian, MI
 WQTI Dunn, NC
 *WQTO Hartford, CT
 WQTU-FM Rome, GA
 WQUD Memphis, TN
 WQUE New Orleans, LA
 WQUH Defuniak Springs, FL
 WQUS Winchester, SA

WQUT Johnson City, TN
 WQVE Mechanicsburg, PA
 WQVR Southbridge, MA
 WQWK State College, PA
 WQWQ-FM Muskegon, MI
 WQXA York, PA
 WQXB Grenada, MS
 WQXE Elizabethtown, KY
 WQXI-FM Smyrna, GA
 WQXM Clearwater, FL
 WQXO Muncing, MI
 WQXR-FM New York, NY
 WQXX Morganton, NC
 WQXY Dublin, GA
 WQYF-FM Baton Rouge, LA
 WQYK-FM St. Petersburg, FL
 WQYQ-FM Daytona Beach, FL
 WQYT Binghamton, NY
 WQZQ Moyock, NC
 WRAJ-FM Anna, IL
 WRAK-FM Williamsport, PA
 WRAL Raleigh, NC
 WRAR-FM Tappahannock, VA
 *WRAS Atlanta, GA
 WRAY-FM Princeton, IN
 *WRBB Boston, MA
 *WRBH New Orleans, LA
 WRBI Batesville, IN
 WRBJ-FM St. Johns, MI
 WRBN-FM Warner Robins, GA
 WRBO Tampa, FL
 WRBR South Bend, IN
 WRBS Baltimore, MD
 WRCC Cape Coral, FL
 WRCH-FM New Britain, CT
 WRCI Midland, MI
 *WRCJ Reading, OH
 WRCM Jacksonville, NC
 WRCN-FM Riverhead, NY
 WRCO-FM Richland Center, WI
 WRCR Rushville, IN
 WRCF-FM Hoskie, NC
 *WRCT Pittsburgh, PA
 *WRCU-FM Hamilton, NY
 WRCV Mercersburg, PA
 WRDB-FM Reedsburg, WI
 *WRDL Ashland, OH
 WRDN-FM Durand, WI
 WRDR Egg Harbor, NJ
 WRDX Salisbury, NC
 WREI Quebradillas, PR
 *WREK Atlanta, GA
 WREM-FM Jenkins, KY
 WREO-FM Ashtabula, OH
 WRES Troy, AL
 WREZ Montgomery, AL
 WRFB Stowe, VT
 WRFE Aguada, PR
 *WRFG Atlanta, GA
 *WRFK Baton Rouge, LA
 *WRFK-FM Richmond, VA
 WRFM New York, NY
 *WRFN Nashville, TN
 WRFH Franklin, NC
 WRFJ-FM Alexander City, AL
 WRFI Indianapolis, IN
 *WRFV River Falls, WI
 WRFY-FM Reading, PA
 WRGI-FM Naples, FL
 WRHL-FM Rochele, IL
 WRHN Rhinelander, WI
 *WRHO Oneonta, NY
 *WRHR Henrietta, NY
 *WRHS Park Forest, IL
 WRHY Starview, PA
 WRJA Richmond, IN
 WRIF Detroit, MI
 WRIO-FM Cape May, NJ
 WRJQ Radford, VA
 *WRJU Kingston, RI
 WRJH Honea Path, SC
 WRJB Camden, TN
 WRJC-FM Mauston, WI
 WRJH Brandon, MS
 *WRJR Lewiston, ME
 WRJS Oil City, PA
 WRKB-FM Kannapolis, NC
 *WRKC Wilkes-Barre, PA
 WRKD-FM Rockland, ME
 WRKI Brookfield, CT
 WRKK Birmingham, AL
 WRKM-FM Carthage, TN
 WRKR Racine, WI
 WRKT Cocoa Beach, FL
 WRKX Ottawa, IL
 WRKY Steubenville, OH
 WRLB Long Branch, NJ
 *WRLC Williamsport, PA
 WRLM Taunton, MA
 WRLQ-FM Antigo, WI
 WRLR Huntington, PA
 WRLS-FM Hayward, WI

WRLX Auburn, NY
 *WRMB Boynton Beach, FL
 *WRMC-FM Middlebury, VT
 WRMJ Aledo, IL
 WRMS-FM Beardstown, IL
 *WRMU Alliance, OH
 WRMZ Columbus, OH
 *WRNE-FM Houlton, ME
 WRNN-FM Clare, MI
 WRNO New Orleans, LA
 WRNS Kinston, NC
 WRNW Briarcliff Manor, NY
 WRNZ Wrens, GA
 WROA-FM Gulfport, MS
 WROE Neenah-Nenasha, WI
 WROI Rochester, IN
 WROM-FM Rome, GA
 WROO Charlotte, NC
 WROR Boston, MA
 WROW-FM Albany, NY
 WRPC San German, PR
 *WRPI Troy, NY
 WRPM-FM Poplarville, MS
 *WRAS Atlanta, GA
 *WRPS Rockland, MA
 WRQK Greensboro, NC
 WRQR Farmville, NC
 WRQX-FM Washington, DC
 WRR Dallas, TX
 *WRRG River Grove, IL
 *WRRH Franklin Lakes, NJ
 WRRK Manistee, MI
 WRRM-FM Rainelle, WV
 WRRN Warren, PA
 WRRZ-FM Clinton, NC
 WRSA Decatur, AL
 *WRSB Weston, MA
 *WRSE-FM Elmhurst, IL
 *WRSF Miamisburg, OH
 *WRSH Rockingham, NC
 WRSU-FM Stanford, KY
 WRSQ-FM Geneseo, IL
 *WRST-FM Oshkosh, WI
 *WRSU-FM New Brunswick, NJ
 WRSW Rocky Mount, NC
 WRSW-FM Warsaw, IN
 *WRTC-FM Hartford, CT
 *WRTE Cahokia, IL
 *WRTI Philadelphia, PA
 WRTL-FM Rantoul, IL
 WRTM Blountstown, FL
 *WRTU San Juan, PR
 *WRUC Schenectady, NY
 WRUF-FM Gainesville, FL
 WRUL Carmi, IL
 WRUM-FM Rumford, ME
 *WRUR-FM Rochester, NY
 WRUT Rutland, VT
 *WRUV Burlington, VT
 *WRUW-FM Cleveland, OH
 *WRVG Georgetown, KY
 WRVH Patterson, NY
 *WRVL Lynchburg, VA
 WRVM Suring, WI
 *WRVO Oswego, NY
 WRVQ Richmond, VA
 WRVR New York, NY
 *WRVU Nashville, TN
 WRWC Rockton, IL
 WRWR-FM Port Clinton, OH
 WRXL Richmond, VA
 WRXX Centralia, IL
 WRYO Crystal River, FL
 WSAC-FM Fort Knox, KY
 *WSAE Spring Arbor, MI
 WSAI-FM Cincinnati, OH
 *WSAJ-FM Grove City, PA
 WSAK Sullivan, IL
 WSAL-FM Logansport, IN
 WSAQ Port Huron, MI
 WSB-FM Atlanta, GA
 WSBA-FM York, PA
 *WSBF-FM Clemson, SC
 WSBH Southampton, NY
 WSBI-FM Brunswick, GA
 WSBM Jefferson City, TN
 *WSBU St. Bonaventure, NY
 *WSCB Springfield, MA
 *WSCC Somerset, KY
 *WSCD-FM Duluth, MN
 WSCH Aurora, IL
 *WSCF Charleston, SC
 WSCQ West Columbia, SC
 *WSCS Sodus, NY
 WSCZ Greenwood, SC
 *WSDH Sandwich, MA
 WSDO Ft. Lauderdale, FL
 *WSDP Plymouth, MI
 WSEA Georgetown, DE
 WSEC Williamstown, NC
 WSEI Olney, IL
 WSEK Somerset, KY

WSEL-FM Pontotoc, MS
 WSEN-FM Baldwinville, NY
 WSEV-FM Sevierville, TN
 WSEZ Winston-Salem, NC
 WSFL Bridgeton, NC
 WSFM Harrisburg, PA
 WSFW-FM Seneca Falls, NY
 WSGF Savannah, GA
 WSLG Naples, FL
 WSGM Staunton, VA
 WSGO-FM Oswego, NY
 *WSGR-FM Port Huron, MI
 WSGS Hazard, KY
 *WSHA Raleigh, NC
 *WSHC Shepherdstown, WV
 WSHE-FM Fort Lauderdale, FL
 WSHG Georgetown, SC
 WSHH Pittsburgh, PA
 *WSHJ Southfield, MI
 *WSHL-FM Easton, MA
 WSHN-FM Fremont, MI
 *WSHR Lake Ronkonkoma, NY
 *WSHS Sheboygan, WI
 *WSHU Fairfield, CT
 WSHV South Hill, VA
 WSHY-FM Shelbyville, IL
 WSPA New York, NY
 *WSIE Edwardsville, IL
 *WSIF Wilkesboro, NC
 WSLM Red Bank, TN
 WSLP-FM Paintsville, KY
 *WSIU Carbondale, IL
 WSLX-FM Nashville, TN
 WSLC-FM Magee, MS
 WSLM Westfield, MA
 *WSKG-FM Binghamton, NY
 WSKP-FM Sebring, FL
 WSKV Stanton, KY
 WSKZ Chattanooga, TN
 WSLP Peterborough, NH
 WSLM-FM Salem, IN
 *WSLN Delaware, OH
 WSLQ Roanoke, VA
 WSLT-FM Ocean-City, Somers Point, NJ
 *WSLU Canton, NY
 *WSLX New Canaan, CT
 WSLY York, AL
 WSM-FM Nashville, TN
 *WSMC-FM Collegedale, TN
 WSMI-FM Sanford, ME
 WSMI-FM Litchfield, IL
 WSMN Sault Ste. Marie, MI
 *WSMR Dayton, OH
 *WSMS Memphis, TN
 WSMU-FM Sparta, TN
 WSMU-FM Starkville, MS
 *WSND-FM Notre Dame, IN
 WSNL Philadelphia, PA
 WSNV-FM Bridgetown, NJ
 WSNM Potsdam, NY
 WSNT-FM Sandersville, GA
 WSOC-FM Charlotte, NC
 *WSOE Elon, NC
 *WSOF-FM Madisonville, KY
 WSOU-FM Jesup, GA
 WSOM-FM Salem, OH
 *WSOR Fort Myers, FL
 *WSOU South Orange, NJ
 WSOY-FM West Yarmouth, MA
 WSOY-FM Decatur, IL
 WSPA-FM Spartanburg, SC
 WSPB-FM Sarasota, FL
 *WSPH Baltimore, MD
 WSPK Poughkeepsie, NY
 WSPK La Crosse, WI
 *WSPN Saratoga Springs, NY
 *WSPS Concord, NH
 WSPY-FM Stevens Point, WI
 WSPY Piano, IL
 WSRB Walpole, MA
 WSRD Youngstown, OH
 WSRK Oneonta, NY
 *WSRN-FM Swarthmore, PA
 WSRW Worcester, MA
 WSRW-FM Hillsboro, OH
 *WSRX Allendale, MI
 WSRZ Sarasota, FL
 WSSD Chicago, IL
 WSSH Lowell, MA
 WSSN Weston, WV
 *WSSR Springfield, IL
 *WSSU Superior, WI
 *WSTB Streetsboro, OH

FM Calls

- WSTN Florence, SC
 WSTO Owensboro, KY
 WSTR-FM Sturgis, MI
 WSTS Laurinburg, NC
 WSTW Wilmington, DE
 *WSUC-FM Cortland, NY
 WSUE Sault Ste Marie, MI
 WSUL Monticello, NY
 *WSUP Platteville, WI
 WSUS Franklin, NJ
 *WSUW Whitewater, WI
 WSUX-FM Seaford, DE
 WSVL-FM Shelbyville, IN
 WSVS-FM Crewe, VA
 WSWG-FM Greenwood, MS
 WSWN-FM Belle Glade, FL
 WSWT Peoria, IL
 WSWV-FM Pennington Gap, VA
 WSWW-FM Platteville, WI
 *WSYC-FM Shippensburg, PA
 WSYR-FM Syracuse, NY
 WSYX London, OH
 WTAM Gulfport, MS
 WTAO Murphysboro, IL
 WTAS Crete, IL
 WTAW-FM College Station, TX
 WTAY-FM Robinson, IL
 WTAZ Morton, IL
 WTBG-FM Brownsville, TN
 *WTRB-FM Pittsfield, MA
 WTCA-FM Plymouth, IN
 *WTCC Springfield, MA
 WTCM-FM Traverse City, MI
 WTCO-FM Campbellsville, KY
 WTCQ Vidalia, GA
 WTCV Shelbyville, TN
 WTFM Lake Success, NY
 WTGI Hammond, LA
 *WTGN Lima, OH
 *WTGP Greenville, PA
 WTGV-FM Sandusky, MI
 WTHI-FM Terre Haute, IN
 WTHJ Lobelville, TN
 WTHM-FM Lapeer, MI
 WTHO-FM Thomson, GA
 WTIB Iuka, MS
 WTIK-FM Hartford, CT
 WTIO Charleston, WV
 WTJM Pineville, KY
 *WTJU Charlottesville, VA
 WTKM-FM Hartford, WI
 WTKX Pensacola, FL
 WTKY-FM Tompkinsville, KY
 WTLB-FM Utica, NY
 WTLN Indianapolis, IN
 WTLN-FM Apopka, FL
 WTLR State College, PA
 WTMB-FM Tomah, WI
 WTMi Miami, FL
 WTMS Presque Isle, ME
 WTMX Ridgway, PA
 WTNC-FM Thomasville, NC
 WTNE-FM Trenton, TN
 WTNB-FM Cochocton, OH
 WTOC-FM Savannah, GA
 WTOF Canton, OH
 WTOH Mobile, AL
 WTOO-FM Bellefontaine, OH
 WOTOS-FM Skowhegan, ME
 WTPA-FM Harrisburg, PA
 *WTPC Elsie, IL
 WTPM Aguadilla, PR
 WTPR-FM Paris, TN
 WTQR Winston-Salem, NC
 WTRF-FM Greensburg, IN
 WTRF Wheeling, WV
 WTRF-FM Dannelton, FL
 WTRT Trenton, NJ
 WTRW Whitehall, MI
 *WTSC-FM Potsdam, NY
 *WTSD Drayton Plains, MI
 WTSR Trenton, NJ
 WTSU Troy, AL
 WTTT-FM Towanda, PA
 WTTT-FM Tiffin, OH
 WTTN-FM Watertown, WI
 WTRR-FM Westminster, MD
 *WTTU Cookeville, TN
 WTTX-FM Appomattox, VA
 WTUE Dayton, OH
 WTUF Thomasville, GA
 WTUG-FM Tuscaloosa, AL
 *WTUL New Orleans, LA
 WTUN Selma, AL
 WTVL-FM Waterville, ME
- WTVR-FM Richmond, VA
 WTVY-FM Dothan, AL
 WTWE Manning, SC
 WTWF Moncks Corner, SC
 WTVR Detroit, MI
 WTWX Guntersville, AL
 WTYD New London, CT
 WTYL-FM Tylertown, MS
 WTYX Jackson, MS
 WTZE-FM Tazewell, VA
 *WUAG Greensboro, NC
 *WUAL-FM Tuscaloosa, AL
 WUBE-FM Cincinnati, OH
 WUCF-FM Orlando, FL
 *WUEC Eau Claire, WI
 *WUEV Evansville, IN
 WUFF-FM Eastman, GA
 *WUFG Fort Kent, ME
 WUFM Lebanon, PA
 WUFN Albion, MI
 WUFT-FM Gainesville, FL
 WUGN Midland, MI
 WUGO Grayson, KY
 *WUHS Urbana, OH
 *WUHY-FM Philadelphia, PA
 *WUIC Chicago, IL
 *WUJC University Heights, OH
 WUME-FM Paoli, IN
 *WUMF-FM Farmington, ME
 *WUNC Chapel Hill, NC
 *WUNF-FM Asheville, NC
 *WUNH Durham, NH
 WUOA Tuscaloosa, AL
 *WUOG Athens, GA
 *WUOL Louisville, KY
 *WUOM Ann Arbor, MI
 *WUOT Knoxville, TN
 WUPE-FM Pittsfield, MA
 *WUPI Presque Isle, ME
 WUPM Ironwood, MI
 WURD Georgetown, OH
 WUSB Stony Brook, NY
 *WUSC-FM Columbia, SC
 *WUSF Tampa, FL
 WUSL Philadelphia, PA
 *WUSM North Dartmouth, MA
 *WUSO Springfield, OH
 *WUTM Martin, TN
 *WUTS Sewanee, TN
 *WUTZ Summertown, TN
 WUUW Marquette, MI
 WUUU Oak Ridge, TN
 WUVA Charlottesville, VA
 *WUVT Blacksburg, VA
 *WUWM Milwaukee, WI
 *WVAC Adrian, MI
 WVAF Charleston, WV
 WVAM-FM Altoona, PA
 WVAQ Morgantown, WV
 *WVBC Bethany, WV
 WVBF Framingham, MA
 WVBR-FM Ithaca, NY
 *WVBU-FM Lewisburg, PA
 WVCA-FM Gloucester, MA
 WVCC Linesville, PA
 WVCD Hazleton, PA
 *WVCP Gallatin, TN
 *WVCR-FM Loudonville, NY
 *WVCS California, PA
 *WVCY Milwaukee, WI
 WVEE Atlanta, GA
 WVEM Springfield, IL
 WVEN Franklin, PA
 *WVEP East Montpelier, VT
 WVEZ Louisville, KY
 WVFK Key West, FL
 WVFM Lakeland, FL
 WVFN Dundee, IL
 *WVGR Grand Rapids, MI
 *WVGS Statesboro, GA
 *WVHC Hempstead, NY
 WVHF-FM Clarksburg, WV
 WVHG Labelle, FL
 WVHI Evansville, IN
 *WVHP-FM Highland Park, NJ
 *WVIA-FM Scranton, PA
 WVIC-FM East Lansing, MI
 *WVJK Rock Island, IL
 WVIM-FM Coldwater, MS
 WVIN-FM Hammondsport, NY
 WVIP-FM Mount Kisco, NY
 WVIS Frederiksted, VI
 *WVJC-FM Mt. Carmel, IL
 WVJP-FM Caguas, PR
 *WVKC Galesburg, IL
 WVKO-FM Columbus, OH
 *WVKR-FM Poughkeepsie, NY
- WVLL Monticello, IL
 WVLM-FM Lexington, KY
 WVLR Sauk City, WI
 *WVLS Jackson, MS
 *WVMC Mansfield, OH
 WVMG-FM Cochran, GA
 *WVMH-FM Mars Hill, NC
 WVMO Monroe, MI
 *WVMW-FM Scranton, PA
 WVNA-FM Tusculumbia, AL
 WVNJ-FM Newark, NJ
 WVNO-FM Mansfield, OH
 *WVNP Wheeling, WV
 WVOC-FM Columbus, GA
 *WVOF Fairfield, CT
 WVOH-FM Hazelhurst, GA
 WVOR Rochester, NY
 WVOS-FM Liberty, NY
 WVOW-FM Logan, WV
 WVOX-FM New Rochelle, NY
 *WVPA-FM Windsor, VT
 *WVPB Beckley, WV
 *WVPE Elkhart, IN
 *WVPH Piscataway, NJ
 *WVPM Morgantown, WV
 *WVPN Charleston, WV
 WVPO-FM Stroudsburg, PA
 *WVPU Buchannon, WV
 *WVRM Hazlet, NJ
 *WVRU Radford, VA
 WVRV Waverly, TN
 WVSC-FM Somerset, PA
 *WVSH Huntington, IN
 *WVSP Warren, NC
 *WVSS Menomonia, WI
 WVST Bolivar, TN
 *WVSU Birmingham, AL
 WVSU Stevenson, AL
 *WVTC Randolph Center, VT
- WVTL Monticello, IN
 WVTS Terre Haute, IN
 *WVUB Vincennes, IN
 WVUD-FM Kettering, OH
 *WVUM Coral Gables, FL
 *WVUR-FM Valparaiso, IN
 *WVUS Putney, VT
 *WVVS Valdosta, GA
 WVVV Blacksburg, VA
 WVXX-FM Highland Park, IL
 *WVWC Buchannon, WV
 *WVWR-FM Roanoke, VA
 *WVXX-FM Cincinnati, OH
 *WVYC York, PA
 *WVAS Williamsport, PA
 WVAV Auburn, ME
 WVBA-FM St. Petersburg, FL
- WVBD-FM Bamberg, SC
 WVCG La Grange, GA
 WVCK Flint, MI
 *WVCL Wesson, MS
 WVCM-FM Brazil, IN
 WVCS Hagerstown, MD
 WVCT Peoria, IL
 WVCU Cullowhee, NC
 WVCW Albany, GA
 WVDB Philadelphia, PA
 WVDC-FM Washington, DC
 WVDE-FM Hampton, VA
 WVDF-FM Scranton, PA
 WVDM-FM Sumter, SC
 WVDR-FM Murfreesboro, NC
 *WVDS Muncie, IN
 *WVWB Wallingford, CT
 WVWE London, KY
 WVEZ Cincinnati, OH
 WVWA Waynesboro, GA
 *WVWG Carrollton, GA
 WVWH Hampton Bays, NY
 WVWH Hartford City, IN
 *WVWH Muncie, IN
 *WVWS-FM Hampden-Sydney, VA
 WVWB Ladysmith, WI
 WVWD Gainesville, GA
 WVWH High Point, NC
 WVWZ Mercer, PA
 WVWJ-FM Detroit, MI
 WVWJ New Lexington, OH
 WVWJ St. Cloud, MN
 WVWJ Sheboygan, WI
 WVWJ South Bend, IN
 WVWK Kokomo, IN
 WVWK Beaver Falls, PA
 WVWK-FM Kingstree, SC
 WVWK Gallatin, TN
 WVWL-FM New Orleans, LA
 *WVWL Lynchburg, VA
- WVWL Pound, VA
 WVWL Canton, MS
 *WVWL Lyndonville, VT
 WVWL Daytona Beach, FL
 WVWC-FM Mifflinburg, PA
 WVMD Hagerstown, MD
 WVWH Minocqua, WI
 WVMM Arlington Heights, IL
 WVMO Reidsville, NC
 *WVNO New Orleans, LA
 WVOC Avalon, NJ
 WVOM Albany, NY
 WVON-FM Woonsocket, RI
 WVOO Berryville, VA
 WVOW New Orleans, LA
 *WVPH Princeton Junction, NJ
 *WVPT Westport, CT
 *WVPP-FM Colchester, VT
 *WVQC-FM Quincy, IL
 WVQM Middleton, WI
 WVQQ-FM Wilmington, NC
 WVRK Elberton, GA
 WVRM Gaylord, MI
 WVRW Wisconsin Rapids, WI
 WVSE Jamestown, NY
 WVSH Philadelphia, PA
 WVSL Philadelphia, MS
 WVSM Bay Minette, AL
 *WVSP Stevens Point, WI
 WVSR-FM St. Albans, VT
 WVST-FM Wooster, OH
 *WVSU Dayton, OH
 WVTR-FM Bethany Beach, DE
 *WVUH West Hartford, CT
 WVUN Batesville, MS
 WVVR West Terre Haute, IN
 WVWB-FM Jasper, AL
 WVWJ Johnstown, OH
 WVWL Miami Beach, FL
 WVWM Cleveland, OH
 WVWS Saginaw, MI
 WVWT Oswego, NY
 WVWV Charlottesville, VA
 WVWW Detroit, MI
 WVWY Columbus, IN
 WVWZ Summerville, SC
 WVXL-FM Manchester, KY
 WVYD White Plains, NY
 WVYN Carthage, MS
 WVYZ Waterbury, CT
 *WXAC Reading, PA
 *WXBA Brentwood, NY
 WXBM-FM Milton, FL
 WXBQ-FM Bristol, TN
 WVXC Williamson, WV
 *WXCI Danbury, CT
 WVXD Newark, DE
 WVXL Slidell, LA
 WVXE Sylvania, OH
 WVXF Elmwood Park, IL
 *WVXG Milledgeville, GA
 WVXT Columbus, OH
 WVXD Mayfield, KY
 WVXE Oakland, MD
 WVXK Shelby, NC
 WVXL Parkersburg, WV
 WVXS Erwin, TN
 WVXY Bay Springs, MS
 WVXJ Menomonee Falls, WI
 WVXE Fort Wayne, IN
 WVXK Whitesburg, KY
 WVXS-FM Medford, MA
 WVXW Allentown, PA
 WVXX Pittsburgh, PA
 WVXE Abbeville, AL
 WVXL Savannah, GA
 WVXL Louisville, KY
 WVXO New York, NY
 WVXL Moline, IL
 WVXQ Berlin, NH
 WVXL State College, PA
 WVXL Williamatic, CT
 *WVXM Monticello, ME
 WVXN Henderson, NC
 WVXO Plantation Key, FL
 *WVXP Philadelphia, PA
 WVXQ Jacksonville, NC
 WVXR Woodbridge, VA
 WVXR Hickory, NC
 WVXR Woodstock, IL
 WVXR-FM Guayama, PR
 WVXR Norfolk, VA
 WVXR Beaver Dam, WI
 WVXR Chicago, IL
 WVXR Columbia, SC
 WVXR Charleston, SC
 WVXL Myrtle Beach, SC
- WVXO Athens, OH
 WVXR-FM La Plata, MD
 WVXT Indianapolis, IN
 WVXU Lafayette, IN
 WVXY Baltimore, MD
 *WVXI-FM Rochester, NY
 WVXQ Freeport, IL
 WVXY Montour Falls, NY
 WVXC Chapel Hill, NC
 WVXY Bayamon, PR
 WVXY Wilson, NC
 WVYJ Sudbury, MA
 WVYK-FM Surfside Beach, SC
 WVYAN-FM Upper Sandusky, OH
 WVYB-FM New Haven, CT
 WVYB Belvidere, IL
 WVYB Jersey Shore, PA
 WVYCA Hammond, IN
 WVYCR Hanover, PA
 *WVYCS Yorktown, VA
 WVYDD Pittsburgh, PA
 WVYEN Des Plaines, IL
 *WVYEP-FM Pittsburgh, PA
 WVYER Mt. Carmel, IL
 WVEZ Elkhart, IN
 WVFE-FM Winnebago, IL
 WVYF Norfolk, VA
 WVYFM Sharon, PA
 WVYGO-FM Carbin, KY
 WVYII Williamsport, MD
 WVYLD-FM New Orleans, LA
 WVYLR Glens Falls
 *WVYMS Milwaukee, WI
 WVYNF Tampa, FL
 WVYNK-FM Baton Rouge, LA
 WVYNR-FM Brunswick, GA
 WVYNY New York, NY
 WVYOR Coral Gables, FL
 WVYPC Gallipolis, OH
 WVYRL Melbourne, FL
 WVYRS Stamford, CT
 WVYSH-FM Clinton, TN
 *WVYSO Yellow Springs, OH
 WVYSP Philadelphia, PA
 WVYSS Saegertown, PA
 *WVYSU Youngstown, OH
 WVYTM-FM Fayetteville, TN
 WVYUT Herkimer, NY
 WVYVA-FM Yorktown, VA
 WVYWF-FM Barboursville, KY
 WVYYS Sun Prairie, WI
 WVYD Raleigh, NC
 WVYZ Wilkes-Barre, PA
 WVZAK Cleveland, OH
 WVZAR Ponce, PR
 WVZAT Savannah, GA
 *WVZBC Newton, MA
 *WVZBT Gettysburg, PA
 WVZCD Saddy-Daisy, TN
 WVZEE Madison, WI
 WVZEN Alton, IL
 WVZEE Nahsville, TN
 WVZFM Charles Town, WV
 WVZGC Atlanta, GA
 WVZID Manchester, NH
 WVZLD Cayce, SC
 WVZLE Lorain, OH
 WVZLO Tupelo, MS
 WVZLT Lexington, TN
 *WVZLY Wellesley MA
 WVZND Zeeland, MI
 WVZNT San Juan, PR
 WVZOK Rockford, IL
 WVZOL Luquillo, PR
 WVZOT Rockmart, GA
 WVZOW Goshen, IN
 WVZPR Meadville, PA
 *WVZRD Chicago, IL
 WVZRO Pekin, IL
 WVZTA Tamaqua, PA
 WVZUU-FM Milwaukee, IL
 WVZVS-FM Vieques, PR
 WVZVZ Kokomo, IN
 WVZXI Gastonia, NC
 WVZXR Memphis, TN
 WVZY Athens, AL
 WVZYQ-FM Braddock Heights, MD
 WVZYZ Fairmount, NC
 WVZZB-FM Centerville, MS
 WVZZC East Moline, IL
 *WVZZE Hockessin, DE
 WVZZK Birmingham, AL
 WVZZO Bethlehem, PA
 WVZZP Cleveland, OH
 WVZZQ Jackson, MS
 WVZZR Grand Rapids, MI
 WVZZW Augusta, GA
 WVZZX Jeffersontown, KY

Canadian AM Stations By Call Letters

CBA Moncton, N.B.
 CBAF Moncton, N.B.
 CBD Saint John, N.B.
 CBDQ Wabush, Nfld.
 CBE Windsor, Ont.
 CBEF Windsor, Ont.
 CBF Montreal
 *CBG Gander, Nfld.
 CBGA Matane, Que.
 CBGN Ste.-Anne-des-Monts, Que.
 CBGY Bonavista Bay, Nfld.
 CBH Halifax, N.S.
 CBI Sydney, N.S.
 CBJ Chicoutimi, Que.
 CBK Regina, Sask.
 CBL Toronto
 CBM Montreal
 CBN St. John's, Nfld.
 CBNA St. Anthony, Nfld.
 CBNM Marystown, Nfld.
 CBO Ottawa
 CBOF Ottawa
 CBO Thunder Bay, Ont.
 CBR Calgary, Alberta
 CBT Grand Falls, Nfld.
 CBU Vancouver, B.C.
 CBV Quebec
 CBW Winnipeg, Man.
 CBX Edmonton, Alberta
 CBY Corner Brook, Nfld.
 CBZ Fredericton, N.B.
 CFAB Windsor, N.S.
 CFAC Calgary, Alberta
 CFAM Altona, Man.
 CFAN Newcastle, N.B.
 CFAR Flin Flon, Man.
 CFAX Victoria, B.C.
 CFBC Saint John, N.B.
 CFBK Huntsville, Ont.
 CFBQ Parry Sound, Ont.
 CFBR Sudbury, Ont.
 CFBV Smithers, B.C.
 CFCB Corner Brook, Nfld.
 CFCF Montreal
 CFCH North Bay, Ont.
 CFCL Timmins, Ont.
 CFCN Calgary, Alberta
 CFCO Chatham, Ont.
 CFCT Courtenay, B.C.
 CFCT Tuktoyaktuk, N.W.T.
 CFCW Camrose, Alberta
 CFCY Charlottetown, PE.I.
 CFDA Victoria, Que.
 CFDR Dartmouth, N.S.
 CFED Chapais, Que.
 CFEK Fernie, B.C.
 CFFB Frobisher Bay, N.W.T.
 CFBG Happy Valley, Nfld.
 CFGM Richmond Hill, Ont.
 CFGN Port-aux-Basques, Nfld.
 CFGO Ottawa
 CFGP Grande Prairie, Alberta
 CFGR Gravelbourg, Sask.
 CFGT Alma, Que.
 CFIX Cornwall, Ont.
 CFJC Kamloops, B.C.
 CFJR Brockville, Ont.
 CFKC Creston, B.C.
 CFLD Burns Lake, B.C.
 CFLH Hearst, Ont.
 CFLK Kapuskasing, Ont.
 CFLM La Tuque, Que.
 CFLN Goose Bay, Nfld.
 CFLP Rimouski, Que.
 CFLS Levis, Que.
 CFLV Valleyfield, Que.
 CFLW Wabush, Nfld.
 CFMB Montreal
 CFMR Fort Simpson, N.W.T.
 CFNB Fredericton, N.B.
 CFNI Port Hardy, B.C.
 CFNL Fort Nelson, B.C.
 CFNS Saskatoon, Sask.
 CFNW Port-au-Choix, Nfld.
 CFOB Fort Frances, Ont.
 CFOK Westlock, Alberta
 CFOR Orillia, Ont.
 CFOS Owen Sound, Ont.

CFPA Thunder Bay, Ont.
 CFPL London, Ont.
 CFPF Prince Rupert, B.C.
 CFPF Port Elgin, Ont.
 CFQC Saskatoon, Sask.
 CFRA Ottawa
 CFRB Toronto
 *CFRC Kingston, Ont.
 CFRG Gravelbourg, Sask.
 CFRN Edmonton, Alberta
 CFRP Forestville, Que.
 CFRW Winnipeg, Man.
 CFRY Portage la Prairie, Man.
 CFSL Weyburn, Sask.
 CFSX Stephenville, Nfld.
 CFTJ Cambridge, Ont.
 CFTK Terrace, B.C.
 CFTT Toronto
 CFUN Vancouver, B.C.
 CFVR Abbotsford, B.C.
 CFWB Campbell River, B.C.
 CFWH Whitehorse, Y.T.
 CFYK Yellowknife, N.W.T.
 CFYN Sault Ste. Marie, Ont.
 CFYQ Gander, Nfld.
 CHAB Moose Jaw, Sask.
 CHAD Amos, Que.
 CHAK Inuvik, N.W.T.
 CHAL St. Pamphile, Que.
 CHAP Longlac, Ont.
 CHAT Medicine Hat, Alberta
 CHCL Cold Lake, Alberta
 CHCM Marystown, Nfld.
 CHEC Lethbridge, Alberta
 CHED Edmonton, Alberta
 CHEF Granby, Que.
 CHER Sydney, N.S.
 CHEX Peterborough, Ont.
 CHFA Edmonton, Alberta
 CHFC Churchill, Man.
 CHGB La Pocatiere, Que.
 CHIB Chibougamau, Que.
 CHIC Brampton, Ont.
 CHIN Toronto
 CHLC Hauterive, Que.
 CHLN Trois-Rivieres, Que.
 CHLO St. Thomas, Ont.
 CHLT Sherbrooke, Que.
 CHML Hamilton, Ont.
 CHMO Moosonee, Ont.
 CHNC New Carlisle, Que.
 CHNL Kamloops, B.C.
 CHNL-1 Clearwater, B.C.
 CHNO Sudbury, Ont.
 CHNR Simcoe, Ont.
 CHNS Halifax, N.S.
 CHOK Sarnia, Ont.
 CHOO Ajax, Ont.
 CHOV Pembroke, Ont.
 CHOW Welland, Ont.
 CHPQ Parksville, B.C.
 CHPR Hawkesville, Ont.
 CHQB Powell River, B.C.
 CHQM Vancouver, B.C.
 CHQR Calgary, Alberta
 CHQT Edmonton, Alberta
 CHRB High River, Alt.
 CHRC Quebec
 CHRD Drummondville, Que.
 CHRL Roberval, Que.
 CHRM Matane, Que.
 CHRS Longueuil, Que.
 CHRT St. Eleuthere, Que.
 CHSC St. Catharines, Ont.
 CHSJ Saint John, N.B.
 CHSM Steinbac, Man.
 CHTK Prince Rupert, B.C.
 CHTM Thompson, Man.
 CHTN Charlottetown, PE.I.
 CHUB Nanaimo, B.C.
 CHUC Cobourg, Ont.
 CHUM Toronto
 CHVD Dolbeau, Que.
 CHWK Killiwack, B.C.
 CHWO Oakville, Ont.
 CHYM Kitchener, Ont.
 CHYQ Miskogravetown, Nfld.
 CHYR Leamington, Ont.

CHYR-7 Leamington, Ont.
 CIGO Port Hawkesbury, N.S.
 CIHI Fredericton, N.B.
 CINI Princeton, B.C.
 CIOK St. Paul, Alberta
 CIOK-1 Grande Centre, Alt.
 CIPC Port-Cartier, Que.
 CIRB Lac Ethemin, Que.
 CIVH Vanderhoof, B.C.
 CIYQ Grand Falls, Nfld.
 CJAD Montreal
 CJAF Cabano, Que.
 CJAN Asbestos, Que.
 CJAR The Pas, Man.
 CJAT Trail, B.C.
 CJAV Port Alberni, B.C.
 CJBC Toronto
 CJBK London, Ont.
 CJBW Causapscal, Que.
 CJBQ Belleville, Ont.
 CJBW Rimouski, Que.
 CJCA Edmonton, Alberta
 CJCB Sydney, N.S.
 CJCD Yellowknife, N.W.T.
 CJCH Halifax, N.S.
 CJCI Prince George, B.C.
 CJCJ Woodstock, N.B.
 CJCS Stratford, Ont.
 CJCW Sussex, N.B.
 CJDC Dawson Creek, B.C.
 CJDV Drumheller, Alberta
 CJEM Edmundston, N.B.
 CJEN St. Jerome, Que.
 CJET Smiths Falls, Ont.
 CJFP Riviere-du-Loup, Que.
 CJFX Antigonish, N.S.
 CJGX Yorkton, Sask.
 CJIB Vernon, B.C.
 CJJC Langley, B.C.
 CJJD Hamilton, Ont.
 CJKL Kirkland Lake, Ont.
 CJLA Lachute, Que.
 CJLM Joliette, Que.
 CJLS Yarmouth, N.S.
 CJMC Ste.-Anne-des-Monts, Que.
 CJMD Chibougamau, Que.
 CJME Regina, Sask.
 CJMR Mississauga, Ont.
 CJMS Montreal
 CJMT Chicoutimi, Que.
 CJNB North Battleford, Sask.
 CJNH Bancroft, Ont.
 CJNL Merrit, B.C.
 CJNR Blind River, Ont.
 CJNS Meadow Lake, Sask.
 CJOB Winnipeg, Man.
 CJOC Lethbridge, Alberta
 CJOI Wetaskiwin, Alberta
 CJOK Fort McMurray, Alberta
 CJOR Vancouver, B.C.
 CJOY Guelph, Ont.
 CJPR Blairmore, Alberta
 CJRB Boisbervain, Man.
 CJRC Ottawa
 CJRL Kenora, Ont.
 CJRN Niagara Falls, Ont.
 CJRP Quebec
 CJRS Sherbrooke, Que.
 CJRW Summerside, PE.I.
 CJSA Ste. Agathe des Monts, Que.
 CJSL Estevan, Sask.
 CJSN Shaunavon, Sask.
 CJSO Sorel, Que.
 CJSS Cornwall, Ont.
 CJTR Trois-Rivieres, Que.
 CJTT New Liskeard, Ont.
 CJVB Vancouver, B.C.
 CJVI Victoria, B.C.
 CJVL Ste-Marie-de-Beauce, Que.
 CJVR Melfort, Sask.
 CJWA Wawa, Ont.
 CJWW Saskatoon, Sask.
 CJXX Grande Prairie, Alt.
 CJYQ St. John's, Nfld.
 CJYR Edson, Alberta
 CKAC Montreal
 CKAD Middleton, N.S.
 CKAL Vernon, B.C.
 CKAN Newmarket, Ont.
 CKAP Kapuskasing, Ont.
 CKAR Oshawa, Ont.

CKAY Duncan, B.C.
 CKBB Barrie, Ont.
 CKBC Bathurst, N.B.
 CKBI Prince Albert, Sask.
 CKBM Montmagny, Que.
 CKBR Brooks, Alberta
 CKBS St. Hyacinthe, Que.
 CKBW Bridgewater, N.S.
 CKBX 100 Mile House, B.C.
 CKCB Collingwood, Ont.
 CKCH Hull, Que.
 CKCK Regina, Sask.
 CKCL Truro, N.S.
 CKCM Grand Falls, Nfld.
 KCCN Sept-Isles, Que.
 CKCQ Quesnel, B.C.
 CKCR Revelstoke, B.C.
 CKCV Quebec
 CKCW Moncton, N.B.
 CKCY Sault Ste. Marie, Ont.
 CKDA Victoria, B.C.
 CKDH Amherst, N.S.
 CKDK Woodstock, Ont.
 CKDM Dauphin, Man.
 CKDR Dryden, Ont.
 CKDY Digby, N.S.
 CKEC New Glasgow, N.S.
 CKEK Cranbrook, B.C.
 KKEN Kentville, N.S.
 CKEY Toronto
 CKFH Toronto
 CKFL Lac Megantic, Que.
 CKGA Gander, Nfld.
 CKGB Timmins, Ont.
 CKGF Grand Forks, B.C.
 CKGM Montreal
 CKGO Hope, B.C.
 CKGR Golden, B.C.
 CKGY Red Deer, Alberta
 CKIM Baie Verte, Nfld.
 CKIQ Kelowna, B.C.
 CKJD Sarnia, Ont.
 CKJS Winnipeg, Man.
 CKKK Nelson, B.C.
 CKKR Rosetown, Sask.
 CKKW Kitchener, Ont.
 CKLC Kingston, Ont.
 CKLD Theford Mines, Que.
 CKLG Vancouver, B.C.
 CKLM Montreal
 CKLQ Brandon, Man.
 CKLR L'Annonciation, Que.
 CKLS La Sarre, Que.
 CKLW Windsor, Ont.
 CKLY Lindsay, Ont.
 CKMK MacKenzie, B.C.
 CKML Mont Laurier, Que.
 CKMP Midland, Ont.
 CKNB Campbellton, N.B.
 CKNL Fort St. John, B.C.
 CKNR Elliott Lake, Ont.
 CKNS Espanola, Ont.
 CKNW New Westminster, B.C.

Canadian AM, FM Calls

CKNX Wingham, Ont.
 CKO Pointe Claire, Que.
 CKOB Renfrew, Ont.
 CKOC Hamilton, Ont.
 CKOK Penticton, B.C.
 CKOM Saskatoon, Sask.
 CKOO Osoyoos, B.C.
 CKOT Tillsonburg, Ont.
 CKOV Kelowna, B.C.
 CKOY Ottawa
 CKPC Brantford, Ont.
 CKPG Prince George, B.C.
 CKPR Thunder Bay, Ont.
 CKPT Peterborough, Ont.
 CKQR Castlegar, B.C.
 CKRB St. Georges de Beauce, Que.
 CKRC Winnipeg, Man.
 CKRD Red Deer, Alberta
 CKRM Regina, Sask.
 CKRN Rouyn, Que.
 CKRS Jonquiere, Que.
 CKRV Drummondville, Que.
 CKRW Whitehorse, Y.T.
 CKSA Lloydminster, Alberta
 CKSB St. Boniface, Man.
 CKSL London, Ont.
 CKSM Shawinigan, Que.
 CKSO Sudbury, Ont.
 CKSP Summerland, B.C.
 CKSW Swift Current, Sask.
 CKTA Taber, Alberta
 CKTB St. Catharines, Ont.
 CKTK Kitimat, B.C.
 CKTL Plessisville, Que.
 CKTS Sherbrooke, Que.
 *CKUA Edmonton, Alberta
 CKUL Val-d'Or, Que.
 CKVL Verdun, Que.
 CKVO Clarendville, Nfld.
 CKVT Temiscaming, Que.
 CKWL Williams Lake, B.C.
 CKWS Kingston, Ont.
 CKWW Windsor, Ont.
 CKWX Vancouver, B.C.
 CKX Brandon, Man.
 CKXL Calgary, Alberta
 CKXR Salmon Arm, B.C.
 CKY Winnipeg, Man.
 CKYL Peace River, Alberta
 CKYQ Grand Bank, Nfld.
 CKYR Jasper, Alberta
 CKYR-1 Grand Cache, Alt.
 *VOAR St. John's, Nfld.
 VOAM St. John's, Nfld.
 VOWR St. John's, Nfld.
 New AM Winkler-Moden, Man.
 New AM Ville Degelis, Que.

Canadian FM Stations By Call Letters

CBBK-FM Kingston, Ont.
 CBBL-FM London, Ont.
 CBC-FM Charlottetown, PE.I.
 CBCL-FM London, Ont.
 CBCS-FM Sudbury, Ont.
 CBE-FM Windsor, Ont.
 CBEE-FM Chatham, Ont.
 CBEG-FM Sarnia, Ont.
 CBF-FM Montreal
 CBF-FM-1 Drummondville, Que.
 CBFL-FM Maniwaki, Que.
 CBH-FM Halifax, N.S.
 CBHM-FM Richibucto, N.B.
 CBI-FM Sydney, N.S.
 CBIM-FM Iles de la Madeleine, Que.
 *CBJ-FM Chicoutimi, Que.
 CBJE-FM Chicoutimi, Que.
 CBKF-FM Regina, Sask.
 CBL-FM Toronto
 CBM-FM Montreal
 CBMI-FM Baie-Comenau, Que.
 CBN-FM St. John's, Nfld.

CBO-FM Ottawa
 CBOF-FM Ottawa
 CBON-FM Sudbury, Ont.
 CBQ-FM, Pickle Lake, Ont.
 CBQL-FM Savant Lake, Ont.
 CBQN-FM Osnaburgh, Ont.
 CBQS-FM Sioux Narrows, Ont.
 CBQX-FM Kenora, Ont.
 CBR-FM Calgary, Alt.
 CBU-FM Vancouver B.C.
 CBUF-FM Vancouver, B.C.
 *CBV-FM Quebec, Que.
 CBH-FM Winnipeg, Man.
 CBX-FM Edmonton, Alt.
 CBZ-FM Fredericton, N.B.
 CBZF-FM Fredericton, N.B.
 CFBC-FM St. John, N.B.
 CFCA-FM Kitchener, Ont.
 CFCV-FM St. Andrews, Nfld.
 CFM-FM Kamloops, B.C.
 CFL-FM Laval, Que.
 CFLC-FM Churchill Falls, Nfld.
 CFLG-FM Cornwall, Ont.
 CFLY-FM Kingston, Ont.

Canadian Calls, US AM by Frequency

CFMC-FM Saskatoon, Sask.
CFMI-FM New Westminster, B.C.
CFMK-FM Kingston, Ont.
CFMO-FM Ottawa
CFMP-FM Peterborough, Ont.
CFMQ-FM Regina, Sask.
CFMS-FM Victoria, B.C.
CFMU-FM Hamilton, Ont.
CFNN-FM St. Anthony, Nfld.
CFNY-FM Brampton, Ont.
CFOX-FM Vancouver, B.C.
CFOZ-FM Argentinia, Nfld.
CFPL-FM London, Ont.
CFQR-FM Montreal
*CFRC-FM Kingston, Ont.
CFRD-FM Richmond, B.C.
*CFRO-FM Vancouver, B.C.
CFRU-FM Guelph, Ont.
CFTI-FM Timmins, Ont.

CHAS-FM Sault Ste. Marie, Ont.
CHAY-FM Barrie, Ont.
CHEZ-FM Ottawa, Ont.
CHFI-FM Toronto
CHFM-FM Calgary, Alberta
CHFX-FM Halifax, N.S.
CHGB-FM La Pocatiere, Que.
CHGG-FM Limestone, Man.
CHIM-FM Kelowna, B.C.
CHIN-FM Toronto
CHIQ-FM Winnipeg, Man.
CHLG-FM-6 Brisay, Que.
CHOI-FM Quebec
CHOM-FM Montreal
CHOS-FM Rattling Brook, Nfld.
CHOZ-FM St. John's, Nfld.
CHQM-FM Vancouver, B.C.
CHSC-FM St. Catharines, Ont.
CHUM-FM Toronto
CIEL-FM Longueuil, Que.
CIGL-FM Belleville, Ont.
CIGM-FM Sudbury, Ont.
CILA-FM Lethbridge, Alt.
CILQ-FM Toronto

CING-FM Burlington, Ont.
CINQ-FM Montreal
CIRK-FM Edmonton, Alt.
CITE-FM Sherbrooke, Que.
CITI-FM Winnipeg, Man.
CIXX-FM London, Ont.
CJAT-FM Trail, B.C.
CJAY-FM Calgary, Alt.
CJBR-FM Rimouski, Que.
CJBX-FM London, Ont.
CJCB-FM Sydney, N.S.
CJCH-FM Halifax, N.S.
CJCM-FM Brandon, Man.
CJET-FM Smiths Falls, Ont.
CJFM-FM Montreal
CJOB-FM Winnipeg, Man.
CJOM-FM Windsor, Ont.
CJOZ-FM Bonaville, Nfld.
CJQM-FM Sault Ste. Marie, Ont.
CJQR-FM St. Catharines, Ont.
*CJRT-FM Toronto
CJSD-FM Thunder Bay, Ont.
CJUN-FM Winnipeg, Man.
*CJUS-FM Saskatoon, Sask

CKAT-FM North Bay, Ont.
CKBY-FM Ottawa
CKCH-FM Hull, Que.
CKCL-FM Truro, N.S.
CKCU-FM Ottawa
CKDS-FM Hamilton, Ont.
CKFM-FM Toronto
CKGL-FM Kitchener, Ont.
CKLA-FM Guelph, Ont.
CKLW-FM Windsor, Ont.
CKMF-FM Montreal
CKMS-FM Waterloo, Ont.
CKNX-FM Wingham, Ont.
CKO-FM-1 Ottawa, Ont.
CKO-FM-2 Toronto
CKO-FM-3 London, Ont.
CKO-FM-6 Edmonton, Alt.
CKOI-FM Verdun, Que.
CKOR-FM Penitence, B.C.
CKOT-FM Tillsonburg, Ont.
CKOZ-FM Corner Brook, Nfld.
CKPC-FM Brantford, Ont.
CKQM-FM Peterborough, Ont.
CKQN-FM Baker Lake, N.W.T.
CKQT-FM Oshawa, Ont.

CKRD-FM Red Deer, Alberta
*CKRL-FM Quebec, Que.
CKRM-FM Edmonton, Alt.
*CKUA-FM Edmonton, Alberta
*CKUA-FM-2 Lethbridge, Alt.
CKUA-FM-3 Medicine Hat, Alt.
CKWM-FM Kentville, N.S.
CKWR-FM Kitchener, Ont.
CKXM-FM Edmonton, Alt.
New FM Riviere au Renard, Que.
*CKWR-FM Kitchener, Ont.
New FM La Forge, Que.
New FM Quebec, Que.
New FM Fermont, Que.
New FM Brisay, Que.
New FM Crawford Bay, B.C.
New FM Dryden, Ont.
New FM London, Ont.
New FM Trois Rivières, Que.
New FM La Malbaie, Que.
New FM Kenora, Ont.
New FM Pritchard, B.C.
New FM LG4, Que.
New FM Janquiere, Que

U.S. AM Stations by Frequency

540 khz (Canadian) I-A

KVIP Redding, Calif. (II) D-1,000
WGTO Cypress Gardens, Fla. (II) DA-2-D-50,000
WDAK Columbus, Ga. (II) N-1,000
DA-N-500
LS-5,000
KWMT Fort Dodge, Iowa (II) DA-D-5,000
KNOE Monroe, La. (II) DA-2-LS-5,000
WDMV Pocomoke City, Md. (II) N-1,000
D-500
WLIX Islip, N.Y. (II) D-250
WETC Wendell-Zebulon, N.C. (II) DA-D-5,000
WARO Canonsburg, Pa. (II) DA-D-250
WYNN Florence, S.C. (II) D-250
WDXN Clarksville, Tenn. (II) D-1,000
KDLT Delta, Utah (II) D-1,000
WRIC Richlands, Va. (II) D-1,000
WYLO Jackson, Wis. (II) DA-D-250

550 khz Regional

KENI Anchorage (III) 5,000
KOY Phenix (III) LS-5,000
KAFY Bakersfield, Calif. (III) N-1,000
KRAI Craig, Colo. (III) DA-2-1,000
WYR Orange Park, Fla. (III) LS-5,000
WGGA Gainesville, Ga. (III) DA-N-500
KMVI Wailuku, Hawaii (III) 5,000
KFRM Salina, Kan. (III) DA-D-5,000
WCBi Columbus, Miss. (III) DA-2-LS-1,000
KSD St. Louis (III) DA-N-5,000
KBOW Butte, Mont. (III) LS-5,000
WGR Buffalo, N.Y. (III) DA-N-1,000
WDBM Statesville, N.C. (III) D-500
KFYR Bismarck, N.D. (III) DA-N-5,000
WKRC Cincinnati (III) DA-2-LS-5,000
*KOAC Corvallis, Ore. (III) N-1,000
WHLM Bloomsburg, Pa. (III) DA-2-5,000
WGNG Pawtucket, R.I. (III) DA-2-1,000
KCRS Midland, Tex. (III) LS-500
DA-2-LS-5,000
KTSA San Antonio, Tex. (III) N-1,000
WDEV Waterbury, Vt. (III) DA-N-5,000
WSVA Harrisonburg, Va. (III) DA-2-LS-5,000
KARI Blaine, Wash. (III) N-1,000
WSAU Wausau, Wis. (III) DA-2-5,000
WPAB Ponce, PR. (II) LS-5,000
N-1,000

560 khz Regional

WOOF Dothan, Ala. (III) D-5,000
KVOK Kodiak, Alaska 1,000
KBLU Yuma, Ariz. (III) DA-N-1,000
KSFO San Francisco (III) LS-5,000
KLZ Denver (III) N-1,000
WQAM Miami (III) DA-5,000
LS-5,000
N-1,000

WIND Chicago (III)
WMIK Middlesboro, Ky. (III)
WGAN Portland, Me. (III)
WFRB Frostburg, Md. (III)
WHYN Springfield, Mass. (III)
WHND Monroe, Mich. (III)
WEBC Duluth, Minn. (III)
KWTO Springfield, Mo. (III)
KMON Great Falls, Mont. (III)
WCKL Catskill, N.Y. (III)
WGAI Elizabeth City, N.C. (III)
WFIL Philadelphia (III)
WIS Columbia, S.C. (III)
WHBQ Memphis (III)
KLVI Beaumont, Tex. (III)
KPQ Wenatchee, Wash. (III)
WJLS Beckley, W. Va. (III)

570 khz Regional

WAAX Gadsden, Ala. (III) LS-5,000
KCNO Alturas, Calif. (III) DA-N-500
KLAC Los Angeles (III) D-5,000
WPLP Pinellas Park, Fla. (III) DA-N-LS-5,000
WACL Waycross, Ga. (III) DA-2-1,000
WKYX Paducah, Ky. (III) LS-5,000
WGMS Bethesda, Md. (III) DA-N-1,000
WVMI Biloxi, Miss. (III) D-1,000
KGRT Las Cruces, N.M. (III) D-5,000
WMCA News York (III) DA-5,000
WSYR Syracuse, N.Y. (III) DA-2-5,000
WWNC Asheville, N.C. (III) DA-N-5,000
WLLE Raleigh, N.C. (III) D-500
WKBN Youngstown, Ohio (III) DA-N-5,000
WNAX Yankton, S.D. (III) DA-N-5,000
WFAA Dallas (III) DA-2-5,000
KLUB Salt Lake City (III) DA-5,000
KVI Seattle (III) 5,000
WMAM Marinette, Wis. (III) LS-250
KATB Agana, Guam (III) N-100
5,000

580 khz Regional

WBIL Tuskegee, Ala. (III) D-500
*KYUK Bethel, Alaska (III) 5,000
KIKX Tucson, Ariz. (III) LS-5,000
KMJ Fresno, Calif. (III) DA-N-500
KUBC Montrose, Colo. (III) 5,000
WDBO Orlando, Fla. (III) LS-5,000
WGAC Augusta, Ga. (III) DA-N-1,000
KFXD Nampa, Idaho (III) LS-5,000
*WILL Urbana, Ill. (III) DA-D-5,000
*KSAC Manhattan, Kan. (III) LS-5,000
WIBW Topeka, Kan. (III) N-500
ST-WIBW
DA-N-5,000
ST-*KSAC

DA-2-5,000
D-500
DA-5,000
5,000
DA-LS-5,000
N-1,000
DA-D-500
DA-2-5,000
DA-N-5,000
DA-D-1,000
DA-1-1,000
N-500
DA-2-5,000
DA-N-5,000
DA-2-LS-5,000
N-1,000
DA-N-5,000
DA-N-5,000
LS-5,000
DA-N-500
KALB Alexandria, La. (III) LS-5,000
WTAG Worcester, Mass. (III) DA-N-1,000
WELO Tupelo, Miss. (III) DA-2-LS-1,000
KANA Anaconda, Mont. (III) N-500
WAGR Lumberton, N.C. (III) D-1,000
WKSK West Jefferson, N.C. D-500
KCMX Ashland, Ore. (III) D-1,000
WHP Harrisburg, Pa. (III) DA-N-1,000
KOBH Hot Springs, S.D. (III) DA-N-5,000
WOFE Rockwood, Tenn. (III) D-500
KRLB Lubbock, Tex. (III) DA-D-1,000
WLES Lawrenceville, Va. (III) DA-D-500
WCHS Charleston, W. Va. (III) D-500
WKTY La Crosse, Wis. (III) DA-N-5,000
WKAQ San Juan, PR. (III) DA-2-LS-5,000
5,000

590 khz Regional

WRAG Carrollton, Ala. (III) D-1,000
KHAR Anchorage (III) 5,000
KBHS Hot Springs, Ark. (III) D-5,000
KFXM San Bernardino, Calif. (III) DA-2-1,000
KTHO S. Lake Tahoe, Calif. (III) LS-2,500
KCSJ Pueblo, Colo. (III) DA-N-500
WDLP Panama City, Fla. (III) DA-N-2,000
WPLA Atlanta (III) DA-N-1,000
KGMH Honolulu (III) DA-N-5,000
KID Idaho Falls, Idaho (III) 5,000
WRTH Wood River, Ill. (III) LS-5,000
WVLC Lexington, Ky. (III) DA-N-1,000
WEEL Boston (III) DA-2-1,000
WJMS Ironwood, Mich. DA-2-LS-5,000
WKZO Kalamazoo, Mich. (III) N-1,000
KGLG Glendive, Mont. (III) D-500
WOW Omaha (III) DA-N-1,000
WROW Albany, N.Y. (III) DA-2-LS-5,000
WCAB Rutherfordton, N.C. N-1,000
WGTM Wilson, N.C. (III) D-500
KUGN Eugene, Ore. (III) DA-2-5,000
WARM Scranton, Pa. (III) N-1,000
WMBS Uniontown, Pa. (III) DA-2-5,000
KLBj Austin, Tex. (III) DA-N-1,000
KSUB Cedar City, Utah (III) LS-5,000
WLVA Lynchburg, Va. (III) DA-N-1,000
KHQ Spokane, Wash. (III) DA-2-1,000
5,000

600 khz Regional

WIRB Enterprise, Ala. (III) D-1,000
KCLS Flagstaff, Ariz. (III) LS-5,000
KNYO Independence, Calif. (III) DA-N-500
KSXO Redding, Calif. (III) D-500
KOGO San Diego (III) DA-1,000
KIXX Fort Collins, Colo. (III) DA-5,000
WICC Bridgeport, Conn. (III) DA-2-LS-1,000
WSNY Jacksonville, Fla. (III) N-500
WMT Cedar Rapids, Iowa (III) DA-N-5,000
WVOG New Orleans (III) DA-2-5,000
D-1,000

AM by Frequency

WFST Caribou, Me. (III) D-5,000
 WCAO Baltimore (III) DA-5,000
 WBDN Escanaba, Mich. (III) DA-D-1,000
 WTAC Flint, Mich. (III) DA-1-LS-1,000
 N-500
 KGEZ Kalispell, Mont. (III) DA-2-1,000
 WCVF Murphy, N.C. (III) D-1,000
 WSJS Winston-Salem, N.C. (III) DA-2-5,000
 KSJB Jamestown, N.D. (III) DA-5,000
 WSOM Salem, Ohio (III) DA-D-500
 WFRM Coudersport, Pa. (III) D-1,000
 WREC Memphis (III) DA-2-5,000
 KROD El Paso (III) DA-N-5,000
 KERB Kermit, Tex. (III) DA-D-1,000
 KTBB Tyler, Tex. (III) DA-N-1,000
 WVAR Richwood, W. Va. D-1,000
 WAEL Mayaguez, PR. (III) DA-1,000

610 khz Regional

WSGN Birmingham, Ala. (III) LS-5,000
 DA-N-1,000
 KARV Russellville, Ariz. (III) D-1,000
 N-500
 KAVL Lancaster, Calif. (III) DA-2-LS-1,000
 DA-N-500
 5,000
 KFRC San Francisco (III) DA-2-LS-1,000
 WSWG Torrington, Conn. (III) DA-2-LS-1,000
 N-500
 WIOD Miami (III) DA-2-5,000
 WHYM Pensacola, Fla. (III) D-500
 WCEH Hawkinsville, Ga. (III) D-500
 WRUS Russellville, Ky. (III) D-500
 KDAL Duluth, Minn. (III) DA-N-5,000
 WDAF Kansas City, Mo. (III) 5,000
 KOJM Havre, Mont. (III) DA-2-1,000
 KCSR Chadron, Neb. (III) D-1,000
 WGIR Manchester, N.H. (III) DA-2-LS-5,000
 N-1,000
 KRKE Albuquerque, N.M. (III) DA-N-5,000
 WAYS Charlotte, N.C. (III) DA-2-LS-5,000
 N-1,000
 WTVN Columbus, Ohio (III) DA-N-5,000
 WIP Philadelphia (III) DA-5,000
 KILT Houston (III) DA-2-5,000
 KVNU Logan, Utah (III) LS-5,000
 DA-N-1,000
 WSLC Roanoke, Va. (III) DA-2-LS-5,000
 N-1,000
 WHPL Winchester, Va. (III) DA-2-500
 KONA Kennewick-Richmond-Pasco, Wash. (III) DA-2-5,000
 KUAM Agana, Guam (III) 10,000

620 khz Regional

KTAR Phoenix (III) DA-N-5,000
 KNKS Hanford, Calif. (III) DA-N-1,000
 KWSD Mt. Shasta, Calif. (III) D-1,000
 KSTR Grand Junction, Colo. (III) D-5,000
 WSUN St. Petersburg, Fla. (III) DA-N-5,000
 WTRP La Grange, Ga. (III) D-1,000
 KIPA Hilo, Hawaii (III) 5,000
 KWAL Wallace, Idaho (III) DA-N-1,000
 KMNS Sioux City, Iowa (III) DA-2-1,000
 WTMT Louisville, Ky. (III) DA-D-500
 WLBS Bangor, Me. (III) DA-N-5,000
 WJDX Jackson, Miss. (III) LS-5,000
 DA-N-1,000
 WVNJ Newark, N.J. (III) DA-2-5,000
 WHEN Syracuse, N.Y. (III) LS-5,000
 DA-N-1,000
 WDNC Durham, N.C. (III) DA-2-LS-5,000
 N-1,000
 KGW Portland, Ore. (III) DA-N-5,000
 WHJB Greensburg, Pa. (III) DA-2-1,000
 N-500
 WCAV Cayce, S.C. (III) D-500
 WRJZ Knoxville, Tenn. (III) DA-2-5,000
 KWFT Wichita Falls, Tex. (III) DA-N-5,000
 WVMT Burlington, Vt. (III) DA-2-5,000
 WNNR Beckley, W. Va. (III) LS-1,000
 DA-N-500
 WTMJ Milwaukee (III) DA-N-5,000

630 khz Regional

WAVU Albertville, Ala. (III) D-1,000
 WJDB Thomasville, Ala. (III) D-1,000
 KJNO Juneau, Alaska (III) LS-1,000
 N-500
 KVMA Magnolia, Ark. (III) D-1,000
 KIDD Monterey, Calif. (III) DA-2-1,000
 KHOW Denver (III) DA-N-5,000
 WMAL Washington (III) DA-2-5,000
 KBX Savannah, Ga. (III) DA-N-5,000
 WNEG Toocoo, Ga. (III) D-500
 KIDO Boise, Idaho (III) DA-2-5,000
 WLAP Lexington, Ky. (III) DA-1-5,000
 N-1,000
 KTIB Thibodaux, La. (III) D-500
 KDWB St. Paul (III) DA-2-LS-5,000
 N-500

KXOK St. Louis (III) DA-2-5,000
 KGWV Belgrade, Mont. (III) D-1,000
 KOH Reno (III) LS-5,000
 DA-N-1,000
 KLEA Lovington, N.M. (III) D-500
 WIRC Hickory, N.C. (III) D-1,000
 WMFD Wilmington, N.C. (III) DA-2-1,000
 KWRO Coquille, Ore. (III) D-5,000
 WEJL Scranton, Pa. (III) D-500
 WPRO Providence, R.I. (III) DA-N-5,000
 KMAC San Antonio, Tex. (III) DA-2-5,000
 KSXX Salt Lake City (III) DA-2-1,000
 N-500
 KGDN Edmonds, Wash. (III) D-5,000
 KZUN Opportunity, Wash. (III) D-1,000
 WQBS San Juan, PR. (III) DA-N-1,000

640 khz Clear

KFI Los Angeles (I-A) 50,000
 *WOI Ames, Iowa (II) D-5,000
 WHLO Akron, Ohio (II) DA-1,000
 WNAD Norman, Okla. (II) D-1,000

650 khz Clear

KYAK Anchorage (II) DA-2-50,000
 N-25,000
 KORL Honolulu (II) 10,000
 WSM Nashville (I-A) 50,000
 KIKK Pasadena, Tex. (II) D-250

660 khz Clear

KFAR Fairbanks, Alaska (II) 10,000
 KOWH Omaha (II) D-1,000
 WNBC New York (I-A) 50,000
 WESC Greenville, S.C. (II) D-10,000
 DA-SH-D-10,000
 KSKY Dallas (II) D-10,000

670 khz Clear

*KDLG Dillingham, Alaska D-5,000
 N-1,000
 KBOI Boise, Idaho (II-A) DA-LS-50,000
 N-25,000
 WMAQ Chicago (I-A) 50,000

680 khz Clear

KBRW Barrow, Alaska (II) D-10,000
 N-5,000
 KNBR San Francisco (I0B) 50,000
 WWBA St. Petersburg, Fla. (II) D-1,000
 WRNG North Atlanta, Ga. (II) D-25,000
 N-10,000
 WCTT Corbin, Ky. (II) DA-N-1,000
 WCBM Baltimore (II) DA-2-LS-10,000
 N-5,000
 WRKO Boston (II) DA-2-50,000
 WDBC Escanaba, Mich. (II) DA-2-10,000
 N-1,000
 KFEQ St. Joseph, Mo. (II) DA-2-5,000
 KWKA Clovis, N.M. (II) DA-500
 WWIN Binghamton, N.Y. (II) DA-2-LS-1,000
 N-500
 WNYR Rochester, N.Y. (II) D-250
 WPTF Raleigh, N.C. (II) DA-N-50,000
 WRGC Sylva, N.C. (II) CP-LS-1,000
 DA-N-250

690 khz (Canadian) Clear

WISR Butler, Pa. (II) D-250
 WMPS Memphis (II) LS-10,000
 DA-N-5,000
 KKYX San Antonio, Tex. LS-50,000
 DA-N-10,000
 KOMW Omak, Wash. (II) D-5,000
 WCAW Charleston, W.Va. (II) DA-2-LS-10,000
 N-250
 WAPA San Juan, PR. (II) 10,000

690 khz (Canadian) Clear

WVOK Birmingham, Ala. (II) D-50,000
 KEOS Flagstaff, Ariz. (II) DA-1-1,000
 N-500
 KEVT Tucson, Ariz. (II) D-250
 KBBA Benton, Ark. (II) D-250
 KAPI Pueblo, Colo. (II) D-250
 WADS Ansonia, Conn. (II) DA-D-500
 WAPE Jacksonville, Fla. (II) LS-50,000
 DA-N-10,000
 KKUA Honolulu (II) 10,000
 KBLI Blackfoot, Idaho (II) D-1,000
 KGGF Coffeyville, Kan. (II) DA-2-LS-10,000
 N-5,000
 WTIW New Orleans (II) DA-2-10,000
 N-5,000
 KTCR Minneapolis (II) DA-D-500
 KSTL St. Louis (II) D-1,000
 KEYR Terrytown, Neb. (II) DA-D-1,000
 KRCC Prineville, Ore. (II) D-1,000

WYIS Phoenixville, Penn. DA-1,000
 *KUSD Vermillion, S.D. (II) DA-D-1,000
 KHEY El Paso (II) DA-2-10,000
 KPET Lamesa, Tex. (II) 250
 KZEY Tyler, Tex. (II) DA-D-1,000
 WZAP Bristol, Va. (II) D-10,000
 WNNT Warsaw, Va. (II) D-250
 WELD Fisher, W. Va. (II) D-500
 WAGO Oshkosh, Wis. (II) DA-D-250

700 khz Clear

KBYR Anchorage (II) LS-1,000
 N-500
 WLW Cincinnati (I-A) 50,000

710 khz Clear

WKRG Mobile, Ala. (II) LS-1,000
 DA-N-500
 KFIA Carmichael, Calif. (II) D-250
 KMPC Los Angeles (II) LS-50,000
 DA-N-10,000
 KERE Denver (II) DA-5,000
 WGBS Miami (II) DA-2-50,000
 WJFF Eastman, Ga. (II) D-1,000
 WROM Rome, Ga. (II) D-1,000
 KEEL Shreveport, La. (II) DA-2-LS-50,000
 N-5,000
 WEPA Eupora, Miss. (II) D-25,000
 WHB Kansas City, Mo. (II) DA-2-LS-10,000
 N-5,000
 WOR New York (I-B) DA-50,000
 WZOO Asheboro, N.C. (II) DA-D-1,000
 WEGG Rose Hill, N.C. (II) D-250
 WQKI St. Matthews, S.C. DA-D-1,000
 WTPR Paris, Tenn. (II) D-250
 KGNC Amarillo, Tex. (II) DA-2-10,000
 KURV Edinburg, Tex. (II) DA-N-250
 WQBX Blacksburg, Va. (II) DA-D-5,000
 KIRO Seattle (II) DA-N-50,000
 WDSM Superior, Wis. (II) DA-N-5,000
 WKJB Mayaguez, PR. (II) LS-1,000
 N-500

720 khz Clear

*KOTZ Kotzebue, Alaska (II) 5,000
 KUAL Eleele, Hawaii (II) 5,000
 WGN Chicago (I-A) 50,000
 KDWN Las Vegas (II-A) LS-50,000
 DA-N-10,000

730 khz (Mexican) Clear

WJMW Athens, Ala. (II) D-1,000
 KSUD West Memphis, Ark. (II) D-250
 WLOR Thomasville, Ga. (II) D-5,000
 KLOE Goodland, Kan. (II) D-1,000
 WFMW Madisonville, Ky. (II) D-500
 WMTC Wancleve, Ky. (II) D-1,000
 KTRY Bastrop, La. (II) D-250
 WARB Covington, La. (II) D-250
 WJTO Bath, Me. (II) D-1,000
 WACE Chicopee, Mass. (II) D-5,000
 WVIC East Lansing, Mich. (II) DA-D-500
 KWOA Worthington, Minn. (II) D-1,000
 KWRE Warrenton, Mo. (II) D-1,000
 KURL Billings, Mont. (II) D-500
 KDAZ Albuquerque, N.M. (II) DA-D-1,000
 WDOS Oeonta, N.Y. (II) D-1,000
 WFMC Goldsboro, N.C. (II) D-1,000
 WOHS Shelby, N.C. (II) D-1,000
 WJYM Bowling Green, Ohio (II) DA-D-1,000
 KBOY Medford, Ore. (II) D-1,000
 WNAK Nanticoke, Pa. (II) D-1,000
 WPIT Pittsburgh (II) D-5,000
 WPAL Charleston, S.C. (II) D-1,000
 WLIL Lenoir City, Tenn. (II) D-1,000
 KKDA Grand Prairie, Tex. (II) DA-D-500
 KSVN Ogden, Utah (II) D-1,000
 WPIK Alexandria, Va. (II) DA-D-5,000
 WMNA Getna, Va. (II) DA-D-1,000
 KULE Ephrata, Wash. (II) D-1,000
 WJMT Merrill, Wis. (II) D-1,000

740 khz (Canadian) Clear

WBAM Montgomery, Ala. (II) DA-D-50,000
 KMEO Phoenix (II) DA-D-1,000
 KBRT Avalon, Calif. (II) DA-D-10,000
 KCBS San Francisco (II) DA-2-50,000
 KSSS Colorado Springs (II) DA-2-LS-1,000
 N-250
 KVFC Cortez, Colo. (II) LS-1,000
 DA-N-250
 WSBP Boca Raton, Fla. (II) DA-D-1,000
 WKIS Orlando, Fla. (II) DA-D-5,000
 N-1,000

AM by Frequency

KYME Boise, Idaho (II)	D-500	WGSW Saginaw, Mich. (III)	DA-2-LS-5,000	WCCO Minneapolis (I-A)	50,000
WVLN Olney, Ill. (II)	D-250	KGHL Billings, Mont. (III)	N-1,000	KBOA Kennett, Mo. (II)	DA-D-1,000
KBOE Oskaloosa, Iowa (II)	D-250	WWNY Watertown, N.Y. (III)	DA-N-5,000	*WNYC New York (II)	DA-1,000
WNOP Newport, Ky. (II)	DA-D-1,000	WLSV Wellsville, N.Y. (III)	DA-N-1,000		L-WCCO
WCAS Cambridge, Mass. (II)	D-250	WTNC Thomasville, N.C. (III)	D-1,000		
KBAD Carlsbad, N.M. (II)	D-1,000	KFGO Fargo, N.D. (III)	DA-N-5,000	840 khz Clear	
WGSM Huntington, N.Y. (II)	DA-D-5,000	KWIL Albany, Ore. (II)	DA-2-1,000	WMOB Mobile, Ala. (II)	D-1,000
WMBL Moorehead City, N.C. (II)	D-1,000	WAEB Allentown, Pa. (III)	DA-2-1,000	WRYM New Britain, Conn. (II)	D-1,000
WPAQ Mt. Airy, N.C. (II)	D-1,000	WPIC Sharon, Pa. (III)	D-1,000	WHAS Louisville, Ky. (I-A)	50,000
KRMG Tulsa, Okla. (II)	DA-2-LS-50,000	WEAN Providence, R.I. (III)	DA-2-5,000	WVPO Stroudsburg, Pa. (II)	D-250
	N-25,000	WWBD Bamberg-Denmark, S.C. (III)	D-1,000	WXEW Yabucoa, PR. (II)	D-250
	D-1,000	WETB Johnson City, Tenn. (II)	D-1,000		
	D-1,000	WMC Memphis (III)	DA-N-5,000	850 khz Clear	
	D-10,000	KULF Houston (II)	DA-2-5,000	WYDE Birmingham, Ala. (II)	DA-2-N-1,000
	DA-2-LS-50,000	KFYO Lubbock, Tex. (III)	N-1,000		LS-50,000
	N-25,000		D-1,000	KICY Nome, Alaska (II)	5,000
WVCH Chester, Pa. (II)	D-1,000	KUTA Blanding, Utah (III)	DA-2-1,000	KGKO Benton, Ark. (II)	D-1,000
WBAW Barnwell, S.C. (II)	D-1,000	WSIG Mt. Jackson, Va. (III)	DA-D-1,000	KGOE Thousand Oaks, Calif. (II)	DA-D-500
WIRJ Humboldt, Tenn. (II)	D-250	WTAR Norfolk, Va. (III)	DA-N-5,000	KOA Denver (I-B)	50,000
WBGY Tullahoma, Tenn. (II)	DA-D-250	KGMI Bellingham, Wash. (III)	LS-5,000	WVFR Ridgefield, Conn. (II)	
KTRH Houston (II)	DA-2-50,000		DA-N-1,000	WRUF Gainesville, Fla. (II)	DA-N-5,000
KCMC Texarkana, Tex. (II)	DA-1,000	KJRB Spokane, Wash. (III)	DA-N-5,000	WEAT West Palm Beach, Fla. (II)	DA-1,000
WMBG Williamsburg, Va. (II)	D-500	WEAQ Eau Claire, Wis. (III)	DA-N-5,000	WCUG Cuthbert, Ga. (II)	D-500
WRNR Martinsburg, W. Va.	DA-D-250			WPTB Statesboro, Ga. (II)	DA-N-1,000
WBOO Baraboo, Wis. (II)	D-250	800 khz (Mexican) Clear		KHLO Hilo, Hawaii (II)	1,000
WIAC San Juan, PR. (II)	DA-10,000	WHOS Decatur, Ala. (II)	D-1,000	WIVS Crystal Lake, Ill. (II)	DA-D-500
		WMGY Montgomery Ala. (II)	D-1,000	KLEU Waterloo, Iowa (II)	DA-D-500
750 khz Clear		KINY Juneau, Alaska (II)	5,000	WHDH Boston (II)	DA-2-50,000
KFQD Anchorage (II)	LS-50,000	KAGH Crossett, Ark. (II)	D-250	WKBZ Muskegon, Mich. (II)	DA-1,000
	N-10,000	KVOM Morrilton, Ark. (II)	D-250	WWJC Duluth, Minn. (II)	D-10,000
WSB Atlanta (I-A)	50,000	KHIS Bakersfield, Calif. (II)	D-250	WMAG Forest, Miss. (II)	DA-D-10,000
WBMD Baltimore (II)	D-1,000	KBRN Brighton, Colo. (II)	D-500	*KFUO Clayton, Mo. (II)	LS-5,000
KMMJ Grand Island, Neb. (II)	DA-10,000	WLAD Danbury, Conn. (II)	D-1,000	WKIX Raleigh, N.C. (II)	DA-N-5,000
	L-WSB	WSST Largo, Fla. (II)	DA-D-250		L-KOA
WHEB Portsmouth, N.H. (II)	1,000	WSUZ Palatka, Fla. (II)	D-1,000	WJW Cleveland (II)	CP-DA-2-LS-10,000
	L-WSB	WJAT Swainsboro, Ga. (II)	D-1,000		N-5,000
KSEO Durant, Okla. (II)	D-250	WKZI Casey, Ill. (II)	D-250	KRPT Anadarko, Okla. (II)	DA-D-500
KXL Portland, Ore. (II)	DA-50,000	KXIC Iowa City (II)	DA-D-1,000	WJAC Johnstown, Pa. (II)	DA-10,000
WPDX Clarksburg, W. Va. (II)	D-1,000	WKVE Cave City, Ky. (II)	DA-D-250	WEEU Reading, Pa. (II)	DA-N-1,000
		WSHO New Orleans (II)	DA-D-1,000	WIVK Knoxville, Tenn. (II)	DA-D-50,000
780 khz Clear		WCCM Lawrence, Mass. (II)	D-1,000	KEYH Houston (II)	DA-LS-10,000
KFMB San Diego (II)	DA-N-5,000	KQAD Luverne, Minn. (II)	DA-D-500		N-10,000
KGU Honolulu (II)	10,000	WVAL Sauk Rapids, Minn. (II)	D-250	WRAP Norfolk, Va. (II)	DA-2-LS-5,000
WJR Detroit (I-A)	50,000	KREI Farmington, Mo. (II)	D-1,000		N-1,000
WCPS Tarboro, N.C. (II)	D-1,000	WTMR Camden, N.J. (II)	DA-D-5,000	KTAC Tacoma, Wash. (II)	DA-2-10,000
WORA Mayaguez, PR. (II)	DA-5,000	KQCV Oklahoma City (II)	D-250		N-1,000
		KPDQ Portland, Ore. (II)	D-1,000	WABA Aguadilla, PR. (II)	500
770 khz Clear		WCHA Chambersburg, Pa. (II)	D-1,000		
*KUOM Minneapolis (II)	D-5,000	WDSB Dillon, S.C. (II)	D-250	860 khz (Canadian) Clear	
	ST-WCAL	WEAB Greer, S.C. (II)	D-250	WHRT Hartselle, Ala. (II)	D-250
*WCAL Northfield, Minn. (II)	D-5,000	WDEH Sweetwater, Tenn. (II)	D-1,000	WAMI Opp, Ala. (II)	D-1,000
	D-5,000	KDDD Dumas, Tex. (II)	D-250	KIFN Phoenix (II)	D-1,000
	ST-KUOM	KBUH Brigham City, Utah (II)	D-250	KOSE Osceola, Ark. (II)	D-1,000
WEW St. Louis (II)	D-1,000	WSVS Crewe, Va. (II)	D-5,000	KWRP Warren, Ark. (II)	D-250
KOB Albuquerque, N.M. (II)	DA-N-50,000	KQIN Burien, Wash. (II)	DA-D-500	KTRB Modesto, Calif. (II)	DA-2-LS-10,000
WABC New York (I-A)	50,000	WKEE Huntington, W. Va. (II)	D-5,000		N-1,000
KXA Seattle (II)	1,000	WDUX Waupaca, Wis. (II)	DA-D-5,000	WAZE Clearwater, Fla. (II)	DA-D-500
	L-WABC	KTWG Agana, Guam (II)	10,000	WKKO Cocoa, Fla. (II)	D-1,000
780 khz Clear				WXAP Atlanta (II)	D-1,000
*KNOM Nome, Alaska (II)	LS-10,000	810 khz Clear		WDMG Douglas, Ga. (II)	DA-N-5,000
	N-5,000	WJXL Jacksonville, Ala. (I-B) DA-2-50,000		WGOM Marion, Ind. (II)	DA-D-250
WBBM Chicago (I-A)	50,000	KGO San Francisco (I-B)	DA-50,000	KWPC Muscatine, Iowa (II)	D-250
WJAG Norfolk, Neb. (II)	1,000	KWSR Rifle, Colo. (II)	D-1,000	KOAM Pittsburg, Kan. (II)	LS-10,000
	L-WBBM	WBLW Royston, Ga. (II)	D-250		DA-N-5,000
KCRL Reno (II-A)	DA-N-50,000	WATI Indianapolis (II)	D-250	WSON Henderson, Ky. (II)	D-500
WCKB Dunn, N.C. (II)	D-1,000	WDDW Johnston City, Ill. (II)	250	WAYE Baltimore (II)	DA-D-1,000
WBBO Forest City, N.C. (II)	D-1,000	WEKG Jackson, Ky. (II)	D-1,000	WSBS Great Barrington, Mass. (II)	D-250
KSPI Stillwater, Okla. (II)	D-1,000	WYRE Annapolis, Md. (II)	D-250	KNUJ New Ulm, Minn. (II)	D-1,000
WABS Arlington, Va. (II)	D-250	WJWP Rockford, Mich. (II)	D-500	KARS Belen, N.M. (II)	D-250
	D-1,000	WJJO Tomahawk, Minn. (II)	DA-D-10,000	WFMO Fairmont, N.C. (II)	D-1,000
		WSJC Magee, Miss. (II)	LS-50,000	WQXZ Taylorsville, N.C. (II)	D-250
790 khz Regional			DA-N-500	KSHA Medford, Ore. (II)	D-1,000
WTUG Tuscaloosa, Ala. (III)	D-2,500	KCMO Kansas City, Mo. (II)	LS-50,000	WTEL Philadelphia (II)	DA-D-10,000
KCAM Glennallen, Alaska (III)	5,000	KAFE Santa Fe, N.M. (II)	DA-N-10,000	WYJZ Pittsburgh (II)	DA-D-1,000
KCEE Tucson, Ariz. (III)	DA-2-LS-5,000	WGY Schenectady, N.Y. (I-B)	D-5,000	WLBG Laurens, S.C. (II)	D-1,000
	N-500	WKBC N. Wilkesboro, N.C. (II)	50,000	WUCR Sparta, Tenn. (II)	D-250
KOSY Texarkana, Ark. (III)	LS-1,000	WCEC Rocky Mount, N.C. (II)	D-1,000	KFST Ft. Stockton, Tex. (II)	D-250
	DA-N-500	WEDO McKeesport, Pa. (II)	D-1,000	KPAN Hereford, Tex. (II)	D-250
KXQR Clovis, Calif. (III)	D-500	WQIZ St. George, S.C. (II)	D-1,000	KSFA Nacogdoches, Tex. (II)	D-1,000
KEKA Eureka, Calif. (III)	DA-D-5,000	KBHB Sturgis, S.D. (II)	D-5,000	KONO San Antonio, Tex. (II)	LS-5,000
KABC Los Angeles (III)	DA-N-5,000	WMTS Murfreesboro, Tenn. (II)	D-5,000		DA-N-1,000
WLBE Leesburg-Eustis, Fla. (III)	LS-5,000	KBSN Crane, Tex. (II)	D-5,000	KWHO Salt Lake City (II)	D-1,000
	DA-N-1,000	WPED Crozet, Va. (II)	D-1,000	WEVA Emporia, Va. (II)	D-1,000
WPFA Pensacola, Fla. (III)	DA-D-1,000	WDMP Dodgeville, Wis. (II)	D-500	WOAY Oak Hill, W. Va. (II)	D-10,000
WNWS S. Miami, Fla. (III)	DA-2-5,000	WJWJ Tomahawk, Wis. (II)	D-250		CH-5,000
WQXI Atlanta (III)	LS-5,000	WKVM San Juan, PR. (II)	D-1,000	WNOV Milwaukee (II)	D-250
	DA-N-1,000		DA-1-25,000		
WPIQ Brunswick, Ga. (III)	DA-D-500	820 khz Clear		870 khz Clear	
WGRA Cairo, Ga. (III)	D-1,000	WAIT Chicago (II)	5,000	KIEV Glendale, Calif. (II)	D-5,000
KKON Kealahou, Hawaii (III)	5,000	WIKY Evansville, Ind. (II)	L-WBAP	KAIM Honolulu (II)	5,000
KSPD Boise, Idaho (III)	D-1,000	*WOSU Columbus, Ohio (II)	D-250	WWL New Orleans (I)	DA-50,000
KBRV Soda Springs, Idaho (III)	D-5,000		5,000	*WKAR East Lansing, Mich. (II)	DA-D-10,000
WRMS Beardstown, Ill. (III)	DA-D-500		L-WBAP	WHCU Ithaca, N.Y. (II)	LS-5,000
KXXX Colby, Kan. (III)	D-5,000		50,000		N-1,000
WAKY Louisville, Ky. (III)	DA-2-LS-5,000	830 khz Clear		WGTL Knapolis, N.C. (II)	D-1,000
	N-1,000	KIKI Honolulu (II)	10,000	KJIM Fort Worth (II)	D-250
WRUM Rumford, Me. (III)	D-1,000			WFLO Farmville, Va. (II)	D-1,000
				WHOA San Juan, PR. (II)	DA-5,000

880 khz Clear

KRVN Lexington, Neb. (II-A) DA-N-50,000
 WCBS New York (I-A) 50,000
 WRRZ Clinton, N.C. (II) D-1,000
 WRFD Columbus-Worthington, Ohio (II) DA-D-5,000

890 khz Clear

WLS Chicago (I-A) 50,000
 WHNC Henderson, N.C. (II) D-1,000
 KBYE Oklahoma City (II) D-1,000

900 khz (Mexican) Clear

WATV Birmingham, Ala. (II) D-1,000
 WGOK Mobile, Ala. (II) DA-D-1,000
 WOZK Ozark, Ala. (II) D-1,000
 KFRB Fairbanks, Alaska (II) 10,000
 KHOZ Harrison, Ark. (II) D-1,000
 KBIF Fresno, Calif. (II) D-1,000
 KGRB West Covina, Calif. (II) DA-D-250
 WJWL Georgetown, Del. (II) D-1,000
 WSWN Belle Glade, Fla. (II) D-1,000
 WMOP Ocala, Fla. (II) D-5,000
 WJTH Calhoun, Ga. (II) D-1,000
 WBML Macon, Ga. (II) D-250
 WEAS Savannah, Ga. (II) D-5,000
 KSGI Wichita, Kan. (II) D-250
 KSGL Wichita, Kan. (II) D-1,000
 WFIA Louisville, Ky. (II) D-5,000
 WLSI Pikeville, Ky. (II) D-250
 KREH Oakdale, La. (II) D-1,000
 WKXA Brunswick, Me. (II) DA-D-1,000
 WLMD Laurel, Md. (II) D-1,000
 WATC Gaylord, Mich. (II) D-1,000
 *KTIS Minneapolis (II) D-2,500
 WDDT Greenville, Miss. (II) D-1,000
 KFAL Fulton, Mo. (II) DA-D-1,000
 KJSK Columbus, Neb. (II) D-1,000
 WOTW Nashua, N.H. (II) D-1,000
 WBRV Boonville, N.Y. (II) D-1,000
 WKAJ Saratoga Springs, N.Y. (II) D-250
 WKJK Granite Falls, N.C. (II) D-500
 WAYN Rockingham, N.C. (II) D-1,000
 WIAM Williamston, N.C. (II) D-1,000
 WNYN Canton, Ohio (II) D-500
 WFRQ Fremont, Ohio (II) DA-D-500
 WCPA Clearfield, Pa. (II) D-1,000
 WFLN Philadelphia (II) DA-D-1,000
 WKXY Knoxville, Tenn. (II) D-1,000
 WCOR Lebanon, Tenn. (II) D-500
 KALT Atlanta, Tex. (II) D-1,000
 KIKR Conroe, Tex. (II) D-500
 KFPL Floydada, Tex. (II) D-250
 KCLW Hamilton, Tex. (II) D-250
 WODY Bassett, Va. (II) DA-D-500
 WKDW Staunton, Va. (II) D-1,000
 KUEN Wenatchee, Wash. (II) D-1,000
 WATK Antigo, Wis. (II) D-250

910 khz Regional

WTXN Jasper, Ala. (III) D-1,000
 KJJJ Phoenix (III) DA-N-5,000
 KLCN Blytheville, Ark. (III) D-5,000
 KAMD Camden, Ark. (III) DA-2-LS-5,000
 N-500
 KMJC El Cajon, Calif. (III) DA-2-1,000
 KNEW Oakland, Calif. (III) DA-N-5,000
 KOXR Oxnard, Calif. (III) DA-2-LS-5,000
 N-1,000
 *KPOF Denver (III) LS-5,000
 N-1,000
 WRCQ New Britain, Conn. (III) DA-2-5,000
 WPLA Plant City, Fla. (III) D-1,000
 WGAF Valdosta, Ga. (III) DA-N-5,000
 KBNJ Caldwell, Idaho (III) D-1,000
 WAKO Lawrenceville, Ill. (III) DA-D-500
 *WSUI Iowa City (III) DA-2-5,000
 KINA Salina, Kan. (III) DA-D-500
 WLCS Baton Rouge (III) DA-1,000
 WABI Bangor, Me. (III) DA-N-5,000
 WFDL Flint, Mich. (III) DA-1-LS-5,000
 N-1,000
 WOKK Meridian, Miss. (III) LS-5,000
 N-1,000
 KOYN Billings, Mont. (III) D-1,000
 KBIM Roswell, N.M. (III) LS-5,000
 DA-N-500
 WRKL New City, N.Y. (III) DA-D-1,000
 WLAS Jacksonville, N.C. (III) DA-2-5,000
 KCJB Minot, N.D. (III) DA-2-LS-5,000
 N-1,000
 WBRJ Marietta, Ohio (III) D-5,000
 WPFB Middletown, Ohio (III) LS-1,000
 N-100
 KGLC Miami, Okla. (III) DA-1,000
 KURY Brookings, Ore. (III) D-1,000
 WAVL Apollo, Pa. (III) DA-D-5,000
 WGBI Scranton, Pa. (III) LS-1,000
 N-500
 WSBA York, Pa. (III) DA-2-LS-5,000
 N-1,000

WNCG North Charleston, S.C. (III) D-500
 WORD Spartanburg, S.C. (III) DA-2-LS-5,000
 N-1,000

KVAA Volga, S.D. (III) DA-2-500
 N-1,000

WJCW Johnson City, Tenn. (III) LS-5,000
 DA-N-1,000

WEPG South Pittsburg, Tenn. (III) D-500
 KNAF Fredericksburg, Tex. (III) D-1,000
 KRIO McAllen, Tex. (III) DA-2-LS-5,000
 N-1,000

KIKM Sherman, Tex. (III) DA-1,000
 KALL Salt Lake City (III) LS-5,000
 DA-N-1,000

WNVH White River Junction, Vt. (III) D-1,000
 WRNL Richmond, Va. (III) DA-N-5,000
 WTOY Roanoke, Va. (III) D-1,000
 KORD Pasco, Wash. (III) D-1,000
 KIXI Seattle (III) DA-1,000
 WHSM Hayward, Wis. (III) D-5,000
 WDOR Sturgeon Bay, Wis. (III) D-1,000
 WPRP Ponce, PR. (III) LS-5,000
 N-500

920 khz Regional

WKYD Andalusia, Ala. (III) LS-5,000
 DA-N-500
 WWWW Russellville, Ala. (III) D-1,000
 KSRM Soldatna, Alaska (III) 5,000
 KARN Little Rock, Ark. (III) DA-N-5,000
 KLOC Ceres, Calif. (III) DA-D-500
 KDES Palm Springs, Calif. (III) DA-2-LS-5,000
 N-500
 KVEC San Luis Obispo, Calif. (III) LS-1,000
 N-500
 KLMR Lamar, Colo. (III) LS-5,000
 DA-N-500
 WTRS Dunnellon, Fla. (II) D-500
 WMEL Melbourne, Fla. (III) DA-N-1,000
 WGST Atlanta (III) LS-5,000
 N-1,000
 D-500
 WVOH Hazelhurst, Ga. (III) DA-2-500
 WGNU Granite City, Ill. (III) D-1,000
 WMOK Metropolis, Ill. (III) LS-5,000
 *WBAA W. Lafayette, Ind. (III) DA-N-1,000
 KYFR Shenandoah, Iowa (III) LS-1,000
 N-500
 WTCW Whitesburg, Ky. (III) D-5,000
 WBOX Bogalusa, La. (III) DA-2-1,000
 KTOC Jonesboro, La. (III) D-1,000
 WPTX Lexington Park, Md. (III) DA-2-LS-5,000
 N-1,000
 WMPH Hancock, Mich. (III) D-1,000
 KDHL Faribault, Minn. (III) DA-2-5,000
 KWAD Wadena, Minn. (III) DA-N-1,000
 KWYS West Yellowstone, Mont. (III) D-1,000
 KORK Las Vegas (III) DA-2-LS-5,000
 N-500
 KOLO Reno (III) LS-5,000
 DA-N-1,000
 WTTM Trenton, N.J. (III) DA-1,000
 KQEO Albuquerque, N.M. (III) LS-1,000
 DA-N-500
 WKRT Cortland, N.Y. (III) LS-1,000
 WGHQ Kingston, N.Y. (III) DA-N-500
 WIRD Lake Placid, N.Y. (III) DA-D-5,000
 WBBB Burlington-Graham, N.C. (III) DA-D-5,000
 WPTL Canton, N.C. (III) D-5,000
 WMNI Columbus, Ohio (III) DA-2-LS-1,000
 N-500
 KGAL Lebanon, Ore. (III) DA-1,000
 WKVA Lewistown, Pa. (III) LS-1,000
 DA-N-500
 WJAR Providence, R.I. (III) DA-N-5,000
 WTND Orangeburg, S.C. (III) D-1,000
 KKLS Rapid City, S.D. (III) DA-D-5,000
 WLIV Livingston, Tenn. (III) D-1,000
 KELP El Paso (III) LS-1,000
 KYXX Odessa, Tex. (III) DA-N-500
 DA-1,000
 KTLW Texas City, Tex. (III) DA-1,000
 KVEL Vernal, Utah (III) D-5,000
 KITN Olympia, Wash. (III) D-1,000
 KXLY Spokane, Wash. (III) 5,000
 WMMN Fairmont, W. Va. (III) DA-N-5,000
 WOKY Milwaukee (III) DA-2-LS-5,000
 N-1,000

930 khz Regional

WJBY Gadsden, Ala. (III) D-1,000
 KTKN Ketchikan, Alaska (III) LS-5,000
 N-1,000
 KAPR Douglas, Ariz. (III) D-1,000
 KAFF Flagstaff, Ariz. (III) D-5,000
 KHJ Los Angeles (III) DA-N-5,000

AM by Frequency

KEWQ Paradise, Calif. (III) D-500
 KIUP Durango, Colo. (III) LS-5,000
 DA-N-1,000
 WTHD Milford, Del. (III) DA-D-500
 WFXI Haines City, Fla. (III) DA-D-500
 WJAX Jacksonville, Fla. (III) DA-N-5,000
 WKXY Sarasota, Fla. (III) DA-2-LS-1,000
 N-500
 WMGR Bainbridge, Ga. (III) LS-5,000
 DA-N-500
 KSEI Pocatello, Idaho (III) DA-N-5,000
 WTAD Quincy, Ill. (III) LS-5,000
 DA-N-1,000
 WHON Centerville, Ind. (III) DA-D-500
 WKCT Bowling Green, Ky. (III) LS-1,000
 DA-N-500
 WFMD Frederick, Md. (III) DA-2-LS-5,000
 N-1,000
 D-500
 WREB Holyoke, Mass. (III) DA-2-LS-5,000
 WBCK Battle Creek, Mich. (III) N-1,000
 D-1,000
 WSLI Jackson, Miss. (III) DA-N-5,000
 KWOC Pappiar Bluff, Mo. (III) LS-5,000
 DA-N-500
 KYSS Missoula, Mont. (III) D-5,000
 KOGA Ogallala, Neb. (III) D-500
 WWNH Rochester, N.H. (III) DA-N-5,000
 WPAT Paterson, N.J. (III) DA-2-5,000
 KCCC Carlsbad, N.M. (III) DA-D-1,000
 WBEN Buffalo, N.Y. (III) DA-N-5,000
 WIZR Johnstown, N.Y. (III) D-1,000
 WSOC Charlotte, N.C. (III) LS-5,000
 DA-N-1,000
 WITN Washington, N.C. (III) LS-5,000
 DA-N-1,000
 WEOL Elyria, Ohio (III) DA-2-1,000
 WKY Oklahoma City (III) DA-N-5,000
 KAGI Grants Pass, Ore. (III) LS-5,000
 DA-N-1,000
 KSWB Seaside, Ore. (III) D-1,000
 WCNR Bloomsburg, PA. (III) D-1,000
 KSDN Aberdeen, S.D. (III) DA-N-1,000
 WSEV Sevierville, Tenn. (III) DA-D-5,000
 KDET Center, Tex. (III) D-1,000
 KCCW Terrell Hills, Tex. (III) LS-5,000
 DA-N-1,000
 WLLL Lynchburg, VA. (III) D-5,000
 KBFW Bellingham-Ferndale, Wash. (III) D-1,000
 KQOT Yakima, Wash. (III) D-1,000
 WGNT Huntington, W.Va. (III) LS-5,000
 DA-N-1,000
 *WLBL Auburndale, Wis. (III) D-5,000
 KROE Sheridan, Wyo. (III) D-1,000
 WEKO Cabo Rojo, PR. (III) DA-D-500

940 khz (Mexican & Canadian) Clear

KMGX Tucson, Ariz. (II) DA-2-LS-1,000
 N-250
 KFRE Fresno, Calif. (II) DA-2-50,000
 WINE Brookfield, Conn. (II) D-1,000
 WLOH Chieftand, Fla. (II) D-500
 WINZ Miami (II) DA-2-LS-50,000
 N-10,000
 WMAZ Macon, Ga. (II) LS-50,000
 DA-N-10,000
 KAHU Waipahu, Hawaii (II) 10,000
 WMIX Mt. Vernon, Ill. (II) DA-D-5,000
 KIOA Des Moines, Iowa (II) DA-2-LS10,000
 N-5,000
 WCND Shelbyville, Ky. (II) D-250
 WYLD New Orleans (II) DA-2-LS-10,000
 N-5,000
 New AM Webster, Mass. (II) D-250
 WIDG St. Ignace, Mich. (II) DA-N-1,000
 WJOR South Haven, Mich. (II) DA-D-1,000
 WCPC Houston, Miss. (II) (CP)DA-2-LS-50,000
 N-250
 KSWM Aurora, Mo. (II) DA-D-5,000
 KVSH Valentine, Neb. (II) D-5,000
 WKYK Burnsville, N.C. (II) D-1,000
 DA-N-250
 WFNC Fayetteville, N.C. (II) LS-50,000
 DA-N-1,000
 WCIT Lima, Ohio (II) DA-D-250
 KGRL Bend, Ore. (II) D-1,000
 KWRC Woodburn, Ore. (II) D-250
 WESA Charleroi, Pa. (II) D-250
 WGRP Greenville, Pa. (II) DA-D-1,000
 WVLV Lebanon, Pa. (II) D-1,000
 WECO Wartburg, Tenn. (II) D-1,000
 KIXZ Amarillo, Tex. (II) DA-2-LS-5,000
 N-1,000
 KTON Belton, Tex. (II) DA-D-1,000
 KADO Texarkana, Tex. (II) D-1,000

AM by Frequency

KBRE Cedar City, Utah (II) D-10,000
 WNRG Grundy, Va. (II) DA-D-5,000
 WEEO Smithfield, Va. (II) DA-D-1,000
 WFAW Ft. Atkinson, Wis. (II) DA-D-500
 WCSW Shell Lake, Wis. (II) D-1,000
 *WIPR San Juan, PR. (II) DA-10,000

950 khz Regional

WLSQ Montgomery, Ala. (III) DA-N-1,000
 KRXA Seward, Alaska (II) SH-1,000
 KXJK Forrest City, Ark. (III) DA-D-5,000
 KFSA Fort Smith, Ark. (III) LS-1,000
 DA-2-500

KAHI Auburn, Calif. (III) DA-D-5,000
 KIMN Denver (III) DA-5,000
 WLOF Orlando, Fla. (III) DA-N-5,000
 WGTA Summerville, Ga. (III) D-5,000
 WGOV Valdosta, Ga. (III) LS-5,000

KBRJ Boise, Idaho (III) DA-N-1,000
 KLER Orofino, Idaho (III) D-5,000
 LS-1,000

WJPC Chicago (III) DA-N-500
 D-1,000

WXLW Indianapolis N-5,000
 KOEL Oelwein, Iowa (III) DA-D-5,000
 DA-2-LS-5,000

KJRG Newton, Kan. (III) N-500
 D-500
 WYWY Barbourville, Ky. (III) D-1,000
 WAGM Presque Isle, Me. (III) DA-5,000

WCTN Potomac-Cabin John, Md. (III) DA-D-1,000
 D-5,000

WROL Boston (III) DA-N-5,000
 WWJ Detroit (III) DA-2-1,000

KRSI St. Louis Park, Minn. (III) D-5,000
 WBKH Hattiesburg, Miss. (III) LS-5,000
 KLIK Jefferson City, Mo. (III) DA-N-500

KMTX Helena, Mont. (III) D-5,000
 KNFT Bayard, N.M. (III) D-1,000

WWWI Hyde Park, N.Y. (III) D-500
 WBBF Rochester, N.Y. (III) DA-2-1,000
 DA-5,000

WIBX Utica, N.Y. (III) D-500
 WPET Greensboro, N.C. (III) DA-D-500
 WLIT Steubenville, Ohio (IV) D-1,000

KYES Roseburg, Ore. (III) D-500
 WNCC Barnesboro, Pa. (III) DA-N-5,000

WPER Philadelphia (III) D-500
 WBEB Moncks Corner, S.C. (III) DA-N-5,000

WSPA Spartanburg, S.C. (III) DA-N-1,000
 KWAT Watertown, S.D. (III) D-1,000

WAGG Franklin, Tenn. (III) DA-2-500
 KDSX Denison-Sherman, Tex. (III) DA-N-5,000

KPRC Houston (III) N-500
 KSEL Lubbock, Tex. (III) DA-2-LS-5,000

WXGI Richmond, Va. (III) D-5,000
 KJR Seattle (III) DA-N-5,000

WKAZ Charleston, W. Va. (III) LS-5,000
 DA-N-1,000

WERL Eagle River, Wis. (III) D-1,000
 WKTS Sheboygan, Wis. (III) DA-D-500

KMER Kemmerer, Wyo. (III) D-5,000

960 khz Regional

WERC Birmingham, Ala. (III) 5,000
 KARZ Phoenix (III) D-N-5,000

KAVR Apple Valley, Calif. (III) D-5,000
 KNEZ Lompoc, Calif. (III) DA-N-500

KABL Oakland, Calif. (III) DA-5,000
 WELI New Haven, Conn. (III) DA-N-5,000

WGRO Lake City, Fla. (III) D-500
 WJCM Sebring, Fla. (III) DA-D-1,000

WJAZ Albany, Ga. (III) DA-D-5,000
 WRFC Athens, Ga. (III) LS-5,000

KSRA Salmon, Idaho (III) DA-N-500
 *WDLM East Moline, Ill. (III) D-1,000

WBSB South Bend, Ind. (III) DA-D-1,000
 KMA Shenandoah, Iowa (III) DA-2-5,000

WPRT Prestonburg, Ky. (III) DA-N-5,000
 KROF Abbeville, La. (III) D-5,000

WBOC Salisbury, Md. (III) D-1,000
 DA-2-LS-5,000

WFLG Fitchburg, Mass. (III) N-1,000
 DA-D-1,000

WHAK Rogers City, Mich. (III) D-5,000
 KLTF Little Falls, Minn. (III) D-5,000

WABG Greenwood, Miss. (III) LS-1,000
 DA-N-500

KGIR Cape Girardeau, Mo. (III) LS-5,000
 DA-N-500

KFLN Baker, Mont. (III) D-5,000
 KNEB Scottsbluff, Neb. (III) DA-2-LS-1,000

N-500
 KNDN Farmington, N.M. (III) D-1,000

WEAV Plattsburgh, N.Y. (III) DA-2-5,000
 WAAK Dallas, N.C. (III) D-1,000
 WFTC Kinston, N.C. (III) LS-5,000

WWST Wooster, Ohio (III) DA-N-1,000
 KGWA Enid, Okla. (III) D-1,000

KLAD Klamath Falls, Ore. (III) DA-1,000
 WHYL Carlisle, Pa. (III) D-5,000

WKZA Kane, Pa. (III) DA-D-5,000
 WATS Sayre, Pa. (III) D-1,000

WBEU Beaufort, S.C. (III) D-1,000
 WBMC McMinnville, Tenn. (III) D-500

KIMP Mt. Pleasant, Tex. (III) D-1,000
 KGKL San Angelo, Tex. (III) LS-5,000

KAYK Provo, Utah (III) DA-N-1,000
 LS-5,000

WFIR Roanoke, Va. (III) DA-N-1,000
 KALE Richmond, Wash. (III) D-5,000

WTCH Shawano, Wis. (III) DA-N-1,000

970 khz Regional

WERH Hamilton, Ala. (III) D-5,000
 WTBF Troy, Ala. (III) LS-5,000

KIAK Fairbanks, Alaska (III) DA-N-500
 KVVM Show Low, Ariz. (III) 5,000

KNEA Jonesboro, Ark. (III) D-5,000
 KUZZ Bakersfield, Calif. (II) D-1,000

KCHV Coachella, Calif. (III) DA-2-1,000
 DA-2-LS-5,000

KBEE Modesto, Calif. (III) N-1,000
 KFEL Pueblo, Colo. (III) DA-2-1,000

WQZN Jacksonville, Fla. (III) (CP) D-1,000
 WFLA Tampa, Fla. (III) DA-D-1,000

WKLS Atlanta (III) DA-N-5,000
 WVOP Vidalia, Ga. (III) DA-D-5,000

KPUA Hilo, Hawaii (III) D-5,000
 KAYT Rupert, Idaho (III) 5,000

WMAY Springville, Ill. (III) D-1,000
 DA-2-LS-1,000

WAVE Louisville, Ky. (III) N-500
 KSYL Alexandria, La. (III) DA-2-5,000

WCSH Portland, Me. (III) DA-N-1,000
 WAMD Aberdeen, Md. (III) DA-2-500

WESO Southbridge, Mass. (III) D-1,000
 WUPY Ishpeming, Mich. (III) D-5,000

WKHM Jackson, Mich. (III) DA-2-1,000
 KQAQ Austin, Minn. (III) DA-2-LS-5,000

WRKN Brandon, Miss. (III) N-500
 KOOK Billings, Mont. (III) DA-D-1,000

KJLT North Platte, Neb. (III) DA-N-5,000
 KNUU Las Vegas (III) D-5,000

WWDJ Hackensack, N.J. (III) D-5,000
 DA-N-5,000

KDCE Espanola, N.M. (III) D-1,000
 WEBR Buffalo, N.Y. (III) DA-5,000

WCHN Norwich, N.Y. (III) D-500
 WRCS Ahsokie, N.C. (III) D-1,000

WWIT Canton, N.C. (III) D-1,000
 WDAY Fargo, N.D. (III) DA-N-5,000

WFUN Ashtabula, Ohio (III) DA-2-LS-5,000
 N-500

WATH Athens, Ohio (III) DA-N-5,000
 KAKC Tulsa, Okla. (III) D-500

KYTE Portland, Ore. (III) DA-2-5,000
 WBLF Bellefonte, Pa. (III) LS-5,000

WWSW Pittsburgh (III) DA-N-1,000
 WJMX Florence, S.C. (III) LS-5,000

WXQK Spring City, Tenn. (III) DA-D-500
 KIXL Austin, Tex. (III) DA-D-1,000

KNOK Fort Worth (III) D-1,000
 WYPR Danville, Va. (III) D-1,000

WANV Waynesboro, Va. (III) DA-2-LS-5,000
 N-1,000

KREM Spokane, Wash. (III) LS-5,000
 DA-N-1,000

WWYO Pineville, W. Va. (III) D-1,000
 *WHA Madison, Wis. (III) D-5,000

WAKX Superior, Wis. (III) D-1,000
 WSTX Christiansted, V.I. (III) LS-5,000

980 khz Regional

WKLF Clanton, Ala. (III) D-1,000
 KFWJ Lake Havasu City, Ariz. (III) D-1,000

KCAB Dardanelle, Ark. (III) D-1,000
 KINS Eureka, Calif. (III) LS-5,000

KEAP Fresno, Calif. (III) DA-N-500
 KFWB Los Angeles (III) D-500

KCTY Salinas, Calif. (III) 5,000
 D-1,000

KGLEN Glenwood Springs, Colo. (II) DA-D-1,000
 WSUB Groton, Conn. (III) D-1,000

WRC Washington (III) DA-N-5,000
 WDVH Gainesville, Fla. (II) D-5,000

WTOT Marianna, Fla. (III) D-1,000
 WBOP Pensacola, Fla. (III) D-1,000

WPIP Pompano Beach, Fla. (III) DA-D-1,000
 WKLY Hartwell, Ga. (III) D-1,000

WPGA Perry, Ga. (III) D-1,000
 WRIP Rossville, Ga. (III) DA-D-500

KUPI Idaho Falls, Idaho (III) D-1,000
 KSGM Chester, Ill. (III) LS-1,000

WITY Danville, Ill. (III) DA-N-500
 KCIJ Shreveport, La. (III) DA-2-1,000

WCAP Lowell, Mass. (III) D-5,000
 WAOP Otsego, Mich. (III) D-1,000

WAYL Richfield, Minn. (III) D-1,000
 WAPF McComb, Miss. (III) DA-5,000

WKOR Starkville, Miss. (III) D-5,000
 KMBZ Kansas City, Mo. (III) DA-D-1,000

KLYQ Hamilton, Mont. (III) DA-N-5,000
 KVLV Fallon, Nev. (III) D-1,000

KICA Clovis, N.M. (III) D-5,000
 KMIN Grants, N.M. (III) DA-N-1,000

WTRY Troy, N.Y. (III) D-1,000
 WKLM Wilmington, N.C. (III) DA-N-5,000

WAAA Winston-Salem, N.C. (III) D-5,000
 WONE Dayton, Ohio (III) D-1,000

WILK Wilkes-Barre, Pa. (III) DA-N-5,000
 LS-5,000

WAZS Summerville, S.C. (III) DA-N-1,000
 WBZK York, S.C. (III) D-1,000

KDSJ Deadwood, S.D. (III) DA-D-1,000
 D-5,000

WSIX Nashville (III) DA-N-1,000
 KFRD Rosenberg-Richmond, Tex. (III) DA-N-5,000

KVRN Sonora, Tex. (III) D-1,000
 K SVC Richfield, Utah (III) D-5,000

WFHG Bristol, Va. (III) LS-5,000
 DA-N-1,000

WMEK Chase City, Va. (III) D-500
 KUTI Yakima, Wash. (III) D-5,000

WHAW Weston, W. Va. (III) D-1,000
 WCUB Manitowoc, Wis. (III) D-1,000

WNBI Park Falls, Wis. (III) D-1,000
 WPRE Prairie Du Chien, Wis. (III) D-1,000

990 khz (Canadian) Clear

WEIS Centre, Ala. (II) D-250
 WWWW Fayette, Ala. (II) D-1,000

WTCB Flomaton, Ala. (II) D-500
 KTCT Tucson, Ariz. (II) DA-2-LS-10,000

KKIS Pittsburg, Calif. (II) N-1,000
 KBLS Santa Barbara, Calif. (II) DA-2-5,000

KRKS Denver (II) DA-D-1,000
 WNTY Southington, Conn. (II) D-5,000

WFB Miami-S. Miami (II) DA-D-500
 WHOO Orlando, Fla. (II) DA-2-LS-50,000

N-5,000
 WDWD Dawson, Ga. (II) D-1,000

WGML Hinesville, Ga. (II) D-250
 WCAZ Carthage, Ill. (II) D-1,000

KHVV Honolulu (II) 5,000
 WITZ Jasper, Ind. (II) D-1,000

WERK Muncie, Ind. (II) DA-D-250
 KAYL Storm Lake, Iowa (II) D-250

KRSL Russell, Kan. (II) D-250
 WNNR New Orleans (II) D-250

KRIH Rayville, La. (II) D-250
 WRNN Clare, Mich. (II) DA-D-250

WABO Waynesboro, Miss. (II) D-1,000
 KRMO Monett, Mo. (II) D-250

KSVP Artesia, N.M. (II) LS-1,000
 N-250

WEEB Southern Pines, N.C. (III) D-5,000
 WBTE Windsor, N.C. (II) D-1,000

WJEH Gallipolis, Ohio (II) D-1,000
 CH-250

WTIG Massillon, Ohio (II) DA-D-250
 KRKT Albany, Ore. (II) D-250

WZZD Philadelphia (II) DA-2-LS-50,000
 N-10,000

WVSC Somerset, Pa. (II) DA-D-5,000
 WLKW Providence, R.I. (II) DA-D-50,000

WAKN Aiken, S.C. (II) D-1,000
 WNOX Knoxville, Tenn. (II) DA-N-10,000

KWAM Memphis (II) DA-D-10,000
 KTRM Beaumont, Tex. (II) DA-1,000

KAML Kenedy-Karnes City, Tex. (II) D-250
 KNIN Wichita Falls, Tex. (II) DA-2-LS-10,000

N-1,000
 KDYL Tooele, Utah (II) D-1,000

WNRV Narrows-Pearisburg, Va. (II) D-5,000
 WANT Richmond, Va. (II) D-1,000

WNNO Wisconsin Dells, Wis. (II) D-500
 WPRa Mayaguez, PR. (II) D-1,000

1000 khz (U.S. & Mexican) Clear

WVOV Huntsville, Ala. (II) DA-D-10,000
 WABT Montgomery, Ala. (II) D-5,000

KMLO Vista, Calif. (II) DA-D-1,000
 WKMK Blountstown, Fla. (II) D-1,000

WVSI Jupiter, Fla. (II) DA-D-1,000
 WYOK Soperton, Ga. (II) DA-D-1,000
 WCFL Chicago (I-B) DA-2-50,000
 WKLD Danville, Ky. (II) D-1,000
 WREM Jenkins, Ky. (II) D-1,000
 WLMS Leominster, Mass. (II) D-1,000
 WXTN Lexington, Miss. (II) D-5,000
 KOTD Plattsmouth, Neb. (II) DA-D-250
 WRNJ Hackettstown, N.J. (II) D-1,000
 KKIM Albuquerque, N.M. (II) D-10,000
 WIQT Horseheads, N.Y. (II) D-1,000
 WKBQ Garner, N.C. (II) D-250
 WSPF Hickory, N.C. (II) D-5,000
 WHTH Heath, Ohio (II) CH-1,000
 WSUM Parma, Ohio (II) DA-D-250
 KTOK Oklahoma City (II) DA-D-500
 WIOO Carlisle, Pa. (II) DA-2-5,000
 WKYB Hemingway, S.C. (II) D-1,000
 WGOG Walhalla, S.C. (II) D-10,000-CH-5,000
 KXRB Sioux Falls, S.D. (II) D-1,000
 KSTA Coleman, Tex. (II) DA-D-10,000
 KGRI Henderson, Tex. (II) D-250
 WHWB Rutland, Vt. (II) D-250
 WKDE Altavista, Va. (II) D-1,000
 WRAR Tappahannock, Va. (II) D-500
 KOMO Seattle (I-B) DA-N-50,000
 WVWI Charlotte Amalie, V.I. (II) 1,000

1010 khz (Canadian & Cuban) Clear

WPYK Dora, Ala. (II) D-5,000
 KXEG Phoenix (II) D-1,000
 KLRA Little Rock, Ark. (II) N-250
 KCHJ Delano, Calif. (II) LS-10,000
 KCMJ Palm Springs, Calif. (II) DA-N-5,000
 KIQI San Francisco (II) DA-2-LS-5,000
 KCMP Brush, Colo. (II) N-1,000
 WCNU Crestview, Fla. (II) DA-2-LS-1,000
 WBIX Jacksonville Beach, Fla. (II) N-500
 WINQ Tampa, Fla. (II) DA-D-10,000-N-250
 WGUN Atlanta (II) D-5,000
 WCSI Columbus, Ind. (II) D-1,000
 KSMN Mason City, Iowa (II) D-1,000
 KIND Independence, Kan. (II) D-250
 KDLA De Ridder, La. (II) D-1,000
 WKQT Garyville, La. (II) D-500
 WSID Baltimore (II) D-1,000
 WITL Lansing, Mich. (II) DA-D-500
 WMIN Maplewood, Minn. (II) DA-D-250
 WMOX Meridian, Miss. (II) DA-2-LS-10,000
 KCHI Chillicothe, Mo. (II) N-1,000
 KXEN Festus-St. Louis (II) D-250
 WCNL Newport, N.H. (II) DA-D-50,000
 WINS New York (II) D-250
 WWWW Albemarle, N.C. (II) DA-50,000
 WFGW Black Mountain, N.C. (II) D-1,000
 WELS Kinston, N.C. (II) DA-CH-10,000
 WIOI New Boston, Ohio (II) D-1,000
 WTGC Lewisburg, Pa. (II) DA-D-1,000
 WHIN Gallatin, Tenn. (II) D-250
 WORM Savannah, Tenn. (II) D-1,000
 KD JW Amarillo, Tex. (II) D-250
 KODA Houston (II) DA-1-LS-5,000
 KKIK Waco-Marlin, Tex. (II) SH-DA-D-5,000
 WMEV Marion, Va. (II) N-250
 WPMH Portsmouth, Va. (II) DA-D-10,000
 WCST Berkeley Springs, W. Va. (II) D-1,000
 WXYQ Stevens Point, Wis. (II) D-250

1020 khz Clear

KTNG Los Angeles (II) DA-2-50,000
 WCIL Carbondale, Ill. (II) D-1,000
 WPEO Peoria, Ill. (II) 1,000
 KBCQ Roswell, N.M. (II) DA-2-LS-50,000
 KDKA Pittsburgh (I-A) N-10,000
 50,000

1030 khz Clear

WBZ Boston (I-A) DA-50,000
 KCTA Corpus Christi, Tex. (II) 50,000
 KTWO Casper, Wyo. (II) DA-N-50,000
 WOSO San Juan, PR. (II) 10,000

1040 khz Clear

KPOI Honolulu (II) 5,000
 WHO Des Moines, Iowa (I-A) 50,000
 KPBC Dallas (II) D-1,000

1050 khz (Mexican) Clear

WRFS Alexander City, Ala. (II) D-1,000
 WCRI Scottsboro, Ala. (II) D-250
 KTBA Tuba City, Ariz. (II) D-5,000
 KSOH Little Rock, Ark. (II) D-1,000
 KBBV Big Bear Lake, Calif. (II) DA-D-250
 KOFY San Mateo, Calif. (II) D-1,000
 KWSO Wasco, Calif. (II) D-1,000
 WJSB Crestview, Fla. (II) D-1,000
 WQIK Jacksonville, Fla. (II) D-5,000
 WHBO Tampa, Fla. (II) D-250
 WHGI Augusta, Ga. (II) D-5,000
 WCGA Conyers, Ga. (II) D-250
 WMNZ Montezuma, Ga. (II) D-250
 WDZ Decatur, Ill. (II) D-1,000
 WTCA Plymouth, Ind. (II) DA-D-250
 KBUF Garden City, Kan. (II) DA-D-5,000
 WNES Central City, Ky. (II) D-500
 KLPL Lake Providence, La. (II) D-250
 KPVI Ville Platte, La. (II) D-250
 WMSG Oakland, Md. (II) D-500
 WGAY Silver Spring, Md. (II) D-1,000
 WPAG Ann Arbor, Mich. (II) DA-D-5,000
 KLOH Pipestone, Minn. (II) DA-D-1,000
 WACR Columbus, Miss. (II) D-1,000
 KMIS Portageville, Mo. (II) D-1,000
 KSIS Sedalia, Mo. (II) D-1,000
 WBNB Conway, N.H. (II) D-1,000
 WSCV Peterborough, N.H. (II) D-1,000
 WSEN Baldwinville, N.Y. (II) DA-D-1,000
 WYBG Massena, N.Y. (II) D-1,000
 WHN New York (II) DA-50,000
 WFSC Franklin, N.C. (II) D-1,000
 WLON Lincolnton, N.C. (II) D-1,000
 WWGP Sanford, N.C. (II) D-1,000
 WZIP Cincinnati (II) D-1,000
 KCCO Lawton, Okla. (II) DA-D-250
 KFMJ Tulsa, Okla. (II) D-1,000
 KORE Springfield-Eugene, Ore. (II) D-1,000
 WBUT Butler, Pa. (II) D-250
 WSKE Everett, Pa. (II) DA-D-250
 WLYX Williamsport, Pa. (II) D-1,000
 WJXY Conway, S.C. (II) DA-D-5,000
 WSMT Sparta, Tenn. (II) D-1,000
 KILZ Killeen, Tex. (II) D-250
 KPXE Liberty, Tex. (II) DA-D-250
 KCAS Slaton, Tex. (II) D-250
 WGAT Gate City, Va. (II) D-1,000
 WBRG Lynchburg, Va. (II) DA-D-1,000
 WCMNS Norfolk, Va. (II) DA-D-5,000
 KBLE Seattle (II) D-5,000
 WADC Parkersburg, W. Va. (II) D-5,000
 WOKL Eau Claire, Wis. (II) D-1,000
 WKAU Kaukauna, Wis. (II) DA-D-1,000
 WLIP Kenosha, Wis. (II) D-250
 WCGB Juana Diaz, PR. (II) D-1,000

1060 khz (U.S. & Mexican) Clear

KKKQ Tempe, Ariz. (II) DA-500
 KAYR(AM) Van Buren, Ark. (II) D-500
 KPAY Chico, Calif. (II) DA-N-10,000
 KLMO Longmont, Colo. (II) D-10,000
 WAMT Titusville, Fla. (II) DA-2-LS-10,000
 WXLX Milledgeville, Ga. (II) N-5,000
 WKNG Tallapoosa, Ga. (II) D-1,000
 WMCL McLeansboro, Ill. (II) D-5,000
 WRHL Rochelle, Ill. (II) D-250
 WJKY Jamestown, Ky. (II) DA-D-250
 WNOE New Orleans (II) D-2,500
 WGTR Natick, Mass. (II) DA-2-LS-50,000
 WHFB Benton Harbor-St. Joseph, Mich. (II) N-5,000
 WBMB West Branch, Mich. (II) DA-2,250
 WKKQ Hibbins, Minn. (II) N-2,500
 KFIL Preston, Minn. (II) D-5,000
 WJLJ Tupelo, Miss. (II) CH-1,000
 KBUG Springfield, Mo. (II) D-1,000
 KNLV Ord, Neb. (II) D-1,000
 WHNI Mebane, N.C. (II) D-1,000
 WMAP Monroe, N.C. (II) DA-D-250
 WLAB St. Paul's, N.C. (II) D-250
 WCOK Sparta, N.C. (II) DA-D-250
 WQIO Canton, Ohio (II) DA-D-5,000
 KYW Philadelphia (I-B) DA-50,000
 WALD Walterboro, S.C. (II) D-1,000
 KGFX Pierre, S.D. (II) DA-2-LS-10,000
 WNPC Newport, Tenn. (II) N-1,000
 WPHC Waverly, Tenn. (II) D-1,000
 KAMA El Paso (II) D-10,000
 KHYM Gilmer, Tex. (II) DA-D-10,000
 KCLT Lockhart, Tex. (II) DA-D-250
 KRWT Winters, Tex. (II) D-1,000
 KRSP Salt Lake City (II) D-10,000

1070 khz (U.S. & Canadian) Clear

WAPI Birmingham, Ala. (II) LS-50,000
 KNX Los Angeles (I-B) DA-N-5,000
 WANM Tallahassee, Fla. (II) DA-D-LS-50,000
 WBBC Indianapolis (II) N-5,000
 KILR Estherville, Iowa (II) D-10,000
 KFDI Wichita, Kan. (II) DA-2-LS-50,000
 WSRG Elkton, Ky. (II) N-10,000
 KHMO Hannibal, Mo. (II) DA-D-250
 KATQ Plentywood, Mont. (II) D-250
 KERR Polson, Mont. (II) DA-2-LS-5,000
 WKMB Stirling, N.J. (II) N-1,000
 WKDR Plattsburgh, N.Y. (II) D-5,000
 WSCP Sandy Creek, N.Y. (II) D-2,500
 WNET Greenville, N.C. (II) DA-2-10,000
 WGOS High Point, N.C. (II) D-1,000
 WKOK Sunbury, Pa. (II) DA-N-LS-10,000
 WHYZ Greenville, S.C. (II) N-1,000
 WFLI Lookout Mountain, Tenn. (II) DA-2-LS-50,000
 WDIA Memphis (II) DA-2-LS-50,000
 KOPY Alice, Tex. (II) N-5,000
 KENR Houston (II) DA-N-1,000
 KWEL Midland, Tex. (II) DA-1-LS-10,000
 WINA Charlottesville, Va. (II) N-5,000
 WCIR Beckley, W. Va. (II) D-1,000
 WTSO Madison, Wis. (II) DA-2-LS-10,000
 WMIA Arecibo, PR. (II) N-5,000
 500

1080 khz Clear

WKAC Athens, Ala. (II) D-5,000
 WLVN Luverne, Ala. (II) CH-1,000
 KANC Anchorage (II) D-500
 KSCO Santa Cruz, Calif. (II) 10,000
 WTIC Hartford, Conn. (I-B) LS-10,000
 WVCG Coral Gables, Fla. (II) DA-N-5,000
 WFIV Kissimmee, Fla. (II) DA-N-50,000
 WJOE Port St. Joe, Fla. (II) (DA after Sunset at Dallas) DA-2-50,000
 WCOB Marietta, Ga. (II) N-10,000
 KIOE Honolulu (II) D-5,000
 KVNI Coeur d'Alene, Idaho (II) DA-2-50,000
 WPOK Pontiac, Ill. (II) N-1,000
 WNWI Valparaiso, Ind. (II) DA-D-1,000
 KOAK Red Oak, Iowa (II) D-250
 WKLO Louisville, Ky. (II) D-250
 WOAP Owosso, Mich. (II) DA-2-LS-10,000
 KYMN Northfield, Minn. (II) N-1,000
 WECF Carthage, Miss. (II) D-1,000
 KYMO East Prairie, Mo. (II) D-250
 KJEL Lebanon, Mo. (II) D-250
 WUFO Amherst, N.Y. (II) D-1,000
 WEWO Laurinburg, N.C. (II) D-5,000
 WKGX Lenoir, N.C. (II) CH-1,000
 WWDR Murfreesboro, N.C. (II) D-1,000
 KNDC Langdon, N.D. (II) D-1,000
 WMVR Sidney, Ohio (II) DA-D-250
 KWJJ Portland, Ore. (II) DA-2-LS-50,000
 WORO Huntington, Penn. (II) N-10,000
 WEEP Pittsburgh (II) DA-D-1,000
 KRLD Dallas (I-B) (CP) DA-50,000
 WKBY Chatham, Va. (II) CH-25,000
 WZTQ Hurricane, W. Va. (II) DA-N-50,000
 WLEY Cayey, PR. (II) D-1,000
 250

1090 khz (U.S. & Mexican) Clear

KAAY Little Rock, Ark. (I-B) DA-N-50,000
 KNCR Fortuna, Calif. (III) D-10,000
 KLDK Denver (II) DA-D-50,000
 WMFL Monticello, Fla. (II) D-1,000
 WBAF Barnesville, Ga. (II) D-500
 WCRA Effingham, Ill. (II) D-1,000
 WGLC Mendota, Ill. (II) D-250
 WFWR Ft. Wayne, Ind. (II) DA-D-1,000
 KVDB Sioux Center, Iowa (II) DA-D-50,000
 *KNWS Waterloo, Iowa (II) D-1,000

AM by Frequency

WAVS Ft. Lauderdale, Fla. (II) DA-D-5,000
 WHHL Pine Castle-Sky Lake, Fla. (II) D-250
 WGKA Atlanta (II) D-5,000
 WOWO Ft. Wayne, Ind. (I-B) DA-N-50,000
 KDAO Marshalltown, Iowa (II) D-250
 KRZJ Beloit, Kan. (II) DA-D-2,500
 KNEK Washington, La. (II) D-250
 WANN Annapolis, Md. (II) DA-D-10,000
 WKOX Framingham, Mass. (II) D-1,000
 KWMB Wabasha, Minn. (II) D-1,000
 WXGR Bay St. Louis, Miss. (II) D-5,000
 KHAD De Soto, Mo. (II) DA-D-1,000
 KJLA Kansas City, Mo. (II) LS-1,000
 DA-N-250
 KKJY Albuquerque, N.M. (II) D-1,000
 WLIB New York (II) DA-1-10,000
 L-WOWO
 L-WOWO
 WSML Graham, N.C. (II) DA-D-500
 WJXE Monroe, N.C. (II) D-500
 KEX Portland, Ore. (I-B) DA-50,000
 WJES Johnston, S.C. (II) 1,000
 KOKK Huron, S.D. (II) D-500
 WHMT Humboldt, Tenn. (II) D-500
 WAMB Nashville (II) D-5,000
 KLIF Dallas (II) D-50,000
 N-5,000
 WBMJ San Juan, PR. (II) DA-1-D-10,000
 N-5,000

1200 khz Clear
 WOAI San Antonio, Tex. (I-A) 50,000

1210 khz Clear
 KZOO Honolulu (II) 1,000
 WILY Centralia, Ill. (II) D-1,000
 WKNX Saginaw, Mich. (II) DA-D-10,000
 WADE Wadesboro, N.C. (II) D-1,000
 WAVI Dayton, Ohio (II) D-250
 KGYN Guymon, Okla. (II) DA-N-10,000
 WCAU Philadelphia (I-A) 50,000
 WHOY Salinas, PR. (II) DA-2-5,000
 N-1,000

1220 khz (Mexican) Clear
 WBUL Birmingham, Ala. (II) D-1,000
 WABF Fairhope, Ala. (II) DA-D-1,000
 KVSA McGehee, Ark. (II) D-1,000
 KLIP Fowler, Calif. (II) D-250
 KIBE Palo Alto, Calif. (II) D-5,000
 KLIT Pomona, Calif. (II) DA-D-250
 KBNO Denver (II) D-1,000
 WOMN Hamden, Conn. (II) DA-D-1,000
 WKTZ Jacksonville, Fla. (II) DA-D-5,000
 WMJK Kissimmee, Fla. (II) D-1,000
 WCMQ Miami (II) D-250
 WQSA Sarasota, Fla. (II) DA-D-1,000
 WCLB Camilla, Ga. (II) D-1,000
 WPLK Rockmart, Ga. (II) D-500
 WSFT Thomaston, Ga. (II) D-250
 WLPO La Salle, Ill. (II) DA-D-1,000
 WKRS Waukegan, Ill. (II) DA-D-1,000
 WSLM Salem, Ind. (II) DA-D-5,000
 KJAN Atlantic, Iowa (II) D-250
 KOJR Independence, Iowa (II) D-250
 KOFO Ottawa, Kan. (II) D-250
 WFKN Franklin, Ky. (II) D-250
 WEQO Whitley City, Ky. (II) D-500
 WLBI Denham Springs, La. (II) D-250
 KBCL Shreveport, La. (II) D-250
 WSME Sanford, Me. (II) D-1,000
 WBCH Hastings, Mich. (II) D-250
 WAVN Stillwater, Minn. (II) D-5,000
 WMDC Hazlehurst, Miss. (II) D-250
 KBHM Branson, Mo. (II) D-1,000
 KZYM Cape Girardeau, Mo. (II) D-250
 KLPW Union, Mo. (II) D-1,000
 WKBK Keene, N.H. (II) D-1,000
 WGNV Newburgh, N.Y. (II) DA-D-5,000
 WSOQ North Syracuse, N.Y. (II) D-1,000
 WKMT Kings Mountain, N.C. (II) D-1,000
 WREV Reidsville, N.C. (II) D-1,000
 WENC Whiteville, N.C. (II) D-5,000
 KDDR Oakes, N.D. (II) D-1,000
 WGAR Cleveland (II) DA-1-50,000
 WERT Van Wert, Ohio (II) D-250
 KRMC Midwest City, Okla. (II) DA-D-250
 KCCS Salem, Ore. (II) D-1,000
 WJUN Mexico, Pa. (II) D-1,000
 WRIB Providence, R.I. (II) D-1,000
 WFWL Camden, Tenn. (II) D-250
 WCPH Etowah, Tenn. (II) D-1,000
 WAXO Lewisburg, Tenn. (II) D-250
 WEQO Wartburg, Tenn. (II) D-250
 KZEE Weatherford, Tex. (II) D-500
 KVLL Woodville, Tex. (II) D-250
 WLSD Big Stone Gap, Va. (II) D-1,000
 WFAH Falls Church, Va. (II) D-5,000
 KASY Auburn, Wash. (II) D-250

1230 khz Local

WAUD Auburn, Ala. (IV) LS-1,000
 N-250
 WKWL Florala, Ala. (IV) DA-1-1,000
 N-250
 WJBB Haleyville, Ala. (IV) LS-1,000
 N-250
 WBHP Huntsville, Ala. (IV) DA-1-1,000
 N-250
 WHOD Jackson, Ala. (IV) LS-1,000
 N-250
 WNUZ Talladega, Ala. (IV) LS-1,000
 N-250
 WTBC Tuscaloosa, Ala. (IV) LS-1,000
 N-250
 KIFW Sitka, Alaska (IV) 250
 KSUN Bisbee, Ariz. (IV) LS-1,000
 N-250
 KAAA Kingman, Ariz. (IV) LS-1,000
 N-250
 KFLR Phoenix (IV) LS-1,000
 N-250
 KATO Safford, Ariz. (IV) LS-1,000
 N-250
 KINO Winslow, Ariz. (IV) LS-1,000
 N-250
 KCON Conway, Ark. (IV) LS-1,000
 N-250
 KFPW Ft. Smith, Ark. (IV) LS-1,000
 N-250
 KBTM Jonesboro, Ark. (IV) LS-1,000
 N-250
 KGAM Bakersfield, Calif. (IV) LS-1,000
 N-250
 KWTC Barstow, Calif. (IV) LS-1,000
 N-250
 KIBS Bishop, Calif. (IV) LS-1,000
 N-250
 KXO El Centro, Calif. (IV) LS-1,000
 N-250
 KDAC Fort Bragg, Calif. (IV) LS-1,000
 N-250
 KGFJ Los Angeles (IV) LS-1,000
 N-250
 (Exc. 100 w when KPPC oper.)
 KPRL Paso Robles, Calif. (IV) LS-1,000
 N-250
 KRDG Redding, Calif. (IV) LS-1,000
 N-250
 KWG Stockton, Calif. (IV) LS-1,000
 N-250
 KEXO Grand Junction, Colo. (IV) LS-1,000
 N-250
 KBRR Leadville, Colo. (IV) LS-1,000
 SH-250
 KDZA Pueblo, Colo. (IV) LS-1,000
 N-250
 KBCR Steamboat Springs, Colo. (IV) LS-1,000
 N-250
 KSTC Sterling, Colo. (IV) LS-1,000
 N-250
 WINF Manchester, Conn. (IV) LS-1,000
 N-250
 WGGG Gainesville, Fla. (IV) LS-1,000
 N-250
 WONN Lakeland, Fla. (IV) LS-1,000
 N-250
 WMAF Madison, Fla. (IV) LS-1,000
 N-250
 WSBB New Smyrna Beach, Fla. (IV) LS-1,000
 N-250
 WNVY Pensacola, Fla. (IV) LS-1,000
 N-250
 WCNH Quincy, Fla. (IV) LS-1,000
 N-250
 WJNO West Palm Beach, Fla. (IV) DA-1-1,000
 N-250
 WBJA Augusta, Ga. (IV) LS-1,000
 N-250
 WBLJ Dalton, Ga. (IV) LS-1,000
 N-250
 WXLJ Dublin, Ga. (IV) LS-1,000
 N-250
 WFOM Marietta, Ga. (IV) LS-1,000
 N-250
 WSOK Savannah, Ga. (IV) LS-1,000
 N-250
 WAYX Waycross, Ga. (IV) LS-1,000
 N-250
 KBAR Burley, Idaho (IV) LS-1,000
 N-250
 KORT Grangeville, Idaho (IV) LS-1,000
 N-250
 KRXK Rexburg, Idaho (IV) LS-1,000
 N-250
 WJBC Bloomington, Ill. (IV) LS-1,000
 N-250
 WQUA Moline, Ill. (IV) LS-1,000
 N-250
 WHCO Sparta, Ill. (IV) LS-1,000
 N-250

WJOB Hammond, Ind. (IV) LS-1,000
 N-250
 WSAL Logansport, Ind. (IV) LS-1,000
 N-250
 WTCJ Tell City, Ind. (IV) LS-1,000
 N-250
 WBOW Terre Haute, Ind. (IV) LS-1,000
 N-250
 KFJB Marshalltown, Iowa (IV) DA-1-1,000
 N-250
 WHIR Danville, Ky. (IV) LS-1,000
 N-250
 WHOP Hopkinsville, Ky. (IV) LS-1,000
 N-250
 WANO Pineville, Ky. (IV) LS-1,000
 N-250
 KLIC Monroe, La. (IV) LS-1,000
 N-250
 WBOK New Orleans (IV) LS-1,000
 N-250
 KSLO Opelousas, La. (IV) LS-1,000
 N-250
 WBME Belfast, Me. (IV) SH-250
 WQDY Calais, Me. (IV) LS-1,000
 N-250
 WSJR Madawaska, Me. (IV) LS-1,000
 N-250
 WITH Baltimore (IV) LS-1,000
 N-250
 WCMD Cumberland, Md. (IV) LS-1,000
 N-250
 WMNB North Adams, Mass. (IV) LS-1,000
 N-250
 WESX Salem, Mass. (IV) LS-1,000
 N-250
 WNEB Worcester, Mass. (IV) LS-1,000
 N-250
 WCUZ Grand Rapids, Mich. (IV) LS-1,000
 N-250
 WIKB Iron River, Mich. (IV) LS-1,000
 N-250
 WMPC Lapeer, Mich. (IV) LS-1,000
 SH-250
 WSOO Sault Ste. Marie, Mich. (IV) LS-1,000
 N-250
 WSTR Sturgis, Mich. (IV) LS-1,000
 N-250
 WKLK Cloquet, Minn. (IV) LS-1,000
 N-250
 KGHS International Falls, Minn. (IV) 250
 KYSM Mankato, Minn. (IV) LS-1,000
 N-250
 KMRS Morris, Minn. (IV) LS-1,000
 N-250
 KTRF Thief River Falls, Minn. (IV) LS-1,000
 N-250
 KWNO Winona, Minn. (IV) LS-1,000
 N-250
 WCMA Corinth, Miss. (IV) LS-1,000
 N-250
 WHSY Hattiesburg, Miss. (IV) LS-1,000
 N-250
 WSSO Starkville, Miss. (IV) LS-1,000
 N-250
 WAZF Yazoo City, Miss. (IV) LS-1,000
 N-250
 KODE Joplin, Mo. (IV) LS-1,000
 N-250
 KLWT Lebanon, Mo. (IV) LS-1,000
 N-250
 KWIX Moberly, Mo. (IV) LS-1,000
 N-250
 KBMN Bozeman, Mont. (IV) LS-1,000
 N-250
 KHDN Hardin, Mont. (IV) LS-1,000
 N-250
 KXLO Lewistown, Mont. (IV) LS-1,000
 N-250
 KLCB Libby, Mont. (IV) LS-1,000
 N-250
 KTNC Falls City, Neb. (IV) D-500
 N-250
 KHAS Hastings, Neb. (IV) LS-1,000
 N-250
 KELY Ely, Nev. (IV) SH-250
 KLAV Las Vegas (IV) LS-1,000
 N-250
 KCBN Reno (IV) LS-1,000
 N-250
 WMOU Berlin, N.H. (IV) LS-1,000
 N-250
 WTSV Claremont, N.H. (IV) LS-1,000
 N-250
 WCMC Wildwood, N.J. (IV) LS-1,000
 N-250
 KPSA Alamogordo, N.M. (IV) LS-1,000
 N-250

AM by Frequency

KWIQ Moses Lake, Wash. (III) D-1,000
 WVWV Grafton, W. Va. (III) D-500
 WXCE Amery, Wis. (III) DA-2-5,000
 WWIS Black River Falls, Wis. (III) D-1,000
 WEKZ Monroe, Wis. (III) D-1,000
 WOCO Oconto, Wis. (III) D-1,000
 KPOW Powell, Wyo. (III) LS-5,000
 WISO Ponce, PR. (III) DA-N-1,000
 1,000

1270 khz Regional

WGSV Guntersville, Ala. (III) D-1,000
 WKSJ Pritchard, Ala. (III) D-1,000
 KDJI Holbrook, Ariz. (III) D-5,000
 KADL Pine Bluff, Ark. (III) D-5,000
 KBLC Lakeport, Calif. (III) DA-D-500
 KGUY Palm Desert, Calif. (III) DA-D-1,000
 KCOK Tulare, Calif. (III) LS-5,000
 WNOG Naples, Fla. (III) DA-N-1,000
 WORL Orlando, Fla. (III) D-5,000
 WTNT Tallahassee, Fla. (III) DA-N-5,000
 WKRW Cartersville, Ga. (III) D-500
 WHYD Columbus, Ga. (II) D-5,000
 WJJC Commerce, Ga. (III) D-1,000
 KNDI Honolulu (II) 5,000
 KTLC Twin Falls, Idaho (III) LS-5,000

WEIC Charleston, Ill. (III) DA-2-LS-1,000
 N-500
 WHBF Rock Island, Ill. (III) DA-N-5,000
 WCMR Elkhart, Ind. (III) DA-2-LS-5,000
 N-1,000

WWCA Gary, Ind. (III) DA-1-1,000
 WORX Madison, Ind. (III) DA-D-1,000
 KSCB Liberal, Kan. (III) LS-1,000
 DA-N-500

WAIN Columbia, Ky. (III) D-1,000
 WFUL Fulton, Ky. (III) D-1,000
 WVKY Louisa, Ky. (III) D-1,000
 KVCL Winnfield, La. (III) D-1,000
 WCBC Cumberland, Md. (III) DA-2-LS-5,000
 N-1,000

WSPR Springfield, Mass. (III) DA-1-LS-5,000
 N-1,000
 WVOY Charlevoix, Mich. (III) DA-N-5,000
 WXYZ Detroit (III) DA-N-5,000
 KWEB Rochester, Minn. (III) DA-2-LS-5,000
 N-1,000

WVOM Iuka, Miss. (III) D-1,000
 WLSM Louisville, Miss. (III) D-5,000
 WMLC Monticello, Miss. (III) D-1,000
 KUSN St. Joseph, Mo. (III) D-1,000
 KFBD Waynesville, Mo. (III) D-500
 KROI Sparks, Nev. (III) D-1,000
 WTSN Dover, N.H. (III) DA-2-5,000
 WDVV Vineland, N.J. (III) DA-D-500
 KINN Alamogordo, N.M. (III) D-1,000
 WHLD Niagara Falls, N.Y. (III) DA-D-5,000
 WDLA Walton, N.Y. (II) D-1,000
 WCGC Belmont, N.C. (III) LS-1,000
 WMPM Smithfield, N.C. (III) DA-N-500
 KBOM Bismarck-Mandan, N.D. (III) LS-1,000
 N-250

WILE Cambridge, Ohio (III) D-1,000
 KWPR Claremore, Okla. (III) D-500
 KAJO Grants Pass, Ore. (III) D-5,000
 WLBR Lebanon, Pa. (III) DA-2-LS-5,000
 N-1,000

WBHC Hampton, S.C. (III) D-1,000
 WYAK Surfside Beach-Garden City, S.C. (III) D-5,000
 *KNWC Sioux Falls, S.D. (III) DA-N-1,000
 WLIK Newport, Tenn. (III) LS-5,000
 DA-N-500

KIOX Bay City, Tex. (III) DA-N-1,000
 KHEM Big Spring, Tex. (III) D-1,000
 KEPS Eagle Pass, Tex. (III) D-1,000
 KFJZ Fort Worth (III) DA-1-5,000
 WOKT Newport News, Va. (III) D-1,000

WHEO Stuart, Va. (III) D-1,000
 KCVL Colville, Wash. (III) D-1,000
 KBAM Longview, Wash. (III) D-5,000
 WRJC Mauston, Wis. (III) D-500
 KIML Gillette, Wyo. (III) LS-5,000
 DA-N-1,000

1280 khz Regional

WPID Piedmont, Ala. (III) D-1,000
 WNPT Tuscaloosa, Ala. (III) LS-5,000
 KHEP Phoenix, Ariz. (III) DA-N-500
 D-1,000
 KNBY Newport, Ark. (III) D-1,000

KKAL Arroyo Grande, Calif. (III) DA-2-5,000
 N-2,500
 KFRN Long Beach, Calif. (III) 1,000
 KJOY Stockton, Calif. (III) DA-N-1,000
 KTLK Denver (III) DA-2-5,000
 WFDX Seaford, Del. (III) D-1,000
 WGTX DeFuniak Springs, Fla. (III) D-5,000
 WEXI Jacksonville, Fla. (II) D-5,000
 WIPC Lake Wales, Fla. (III) D-1,000
 WYND Sarasota, Fla. (III) DA-D-500
 WBBB Macon, Ga. (III) D-5,000
 WMRO Aurora, Ill. (III) DA-2-LS-1,000
 N-500

WGBF Evansville, Ind. (III) LS-5,000
 DA-N-1,000
 KCOB Newton, Iowa (III) D-1,000
 KSOK Arkansas City, Kan. (III) LS-1,000
 N-100

WCPM Cumberland, Ky. (III) DA-D-1,000
 WIXI Lancaster, Ky. (III) D-1,000
 WGSO New Orleans (III) DA-5,000
 KWCL Oak Grove, La. (III) D-1,000
 WABK Gardiner, Me. (III) DA-N-5,000
 WEIM Fitchburg, Mass. (III) DA-2-LS-5,000
 N-1,000

WFYC Alma, Mich. (III) D-1,000
 WWTC Minneapolis (III) DA-N-5,000
 KVOX Moorhead, Minn. (III) DA-2-1,000
 N-500

KDKD Clinton, Mo. (III) D-1,000
 KYRO Potosi, Mo. (III) D-500
 KCNI Broken Bow, Neb. (III) D-1,000
 KVQV Henderson, Nev. (III) D-5,000
 KRZE Farmington, N.M. (III) D-5,000
 WADO New York (III) DA-5,000
 WPXN Rochester, N.Y. (III) DA-N-5,000
 WSAT Salisbury, N.C. (III) DA-N-1,000
 WYAL Scotland Neck, N.C. (III) D-5,000
 WONW Defiance, Ohio (II) LS-1,000
 DA-N-500

WLMJ Jackson, Ohio (III) D-1,000
 KLCO Poteau, Okla. (III) D-1,000
 KBDF Eugene, Ore. (III) LS-5,000
 WBRX Berwick, Pa. (III) DA-N-1,000
 WHVR Hanover, Pa. (III) D-1,000
 DA-2-LS-5,000
 N-500

WKST New Castle, Pa. (III) DA-N-1,000
 WANS Anderson, S.C. (III) LS-5,000

WJAY Mullins, S.C. (III) DA-N-1,000
 WMCP Columbia, Tenn. (III) D-5,000
 WDNT Dayton, Tenn. (III) D-1,000
 KEAN Abilene, Tex. (III) D-500
 KTTX Brenham, Tex. (III) D-1,000
 KLUE Longview, Tex. (III) D-1,000
 KRAN Morton, Tex. (III) D-500
 KVVG Pearsall, Tex. (III) D-500
 KWMS Salt Lake City (III) LS-5,000
 DA-N-500

WTTX Appomattox, Va. (III) D-1,000
 WYWE Wytheville, Va. (III) DA-D-2,500
 KMAS Shelton, Wash. (III) DA-D-2,500
 KUDY Spokane, Wash. (III) DA-D-5,000
 KIT Yakima, Wash. (III) LS-5,000
 N-1,000

WGLR Lancaster, Wis. (III) D-500
 WNAM Neenah-Menasha, Wis. (III) DA-2-LS-5,000
 N-1,000
 WCMN Arecibo, PR. (III) LS-5,000
 N-1,000

1290 khz Regional

WOPP Opp, Ala. (III) DA-1-2,500
 N-500

WSHF Sheffield, Ala. (III) D-1,000
 WMLS Sylacauga, Ala. (III) D-1,000
 KCUB Tucson, Ariz. (III) 1,000
 KDMS El Dorado, Ark. (III) DA-D-5,000
 KUOA Siloam Springs, Ark. (III) D-5,000
 KHSL Chico, Calif. (III) DA-2-5,000
 KAZA Gilroy, Calif. (III) DA-D-5,000
 KMEN San Bernardino, Calif. (III) DA-2-5,000
 KKIO Santa Barbara, Calif. (III) DA-D-500
 WCCC Hartford, Conn. (III) D-500
 WJBR Wilmington, Del. (III) D-1,000
 WTMC Ocala, Fla. (III) LS-5,000
 DA-N-1,000

WPCF Panama City Beach, Fla. (III) D-500
 WIRK West Palm Beach, Fla. (III) LS-5,000
 DA-N-1,000

WDEC Americus, Ga. (III) D-1,000
 WCHK Canton, Ga. (III) D-1,000
 WTOC Savannah, Ga. (III) DA-N-5,000
 KISU Pocatello, Idaho (III) D-1,000
 WIRL Peoria, Ill. (III) DA-2-5,000
 WDGs New Albany, Ind. (III) DA-D-500
 KLEH Anamosa, Iowa (III) D-500
 KWLS Pratt, Kan. (III) DA-2-LS-5,000
 N-500

WCBL Benton, Ky. (III) D-5,000
 KJEF Jennings, La. (III) D-1,000

WHGR Houghton Lake, Mich. (III) DA-N-5,000
 WNIL Niles, Mich. (III) D-500
 WNRS Saline, Mich. (III) DA-D-500
 D-500
 KBMO Benson, Minn. (III) D-500
 WBLE Batesville, Miss. (III) D-1,000
 WTYL Tyertown, Miss. (III) D-1,000
 KALM Thayer, Mo. (III) D-1,000
 KGVO Missoula, Mont. (III) DA-N-5,000
 KOIL Omaha (III) DA-N-5,000
 WKNE Keene, N.H. (III) DA-5,000
 KSRC Socorro, N.M. (III) D-1,000
 WGLI Babylon, N.Y. (III) DA-2-LS-5,000
 N-1,000

WNBF Binghamton, N.Y. (III) DA-N-5,000
 WHKY Hickory, N.C. (III) LS-5,000
 DA-N-1,000

WBBS Jacksonville, N.C. (III) D-1,000
 WEYE Sanford, N.C. (III) D-1,000
 WOMP Bellaire, Ohio (III) DA-D-1,000
 WHIO Dayton, Ohio (III) DA-N-5,000
 KUMA Pendleton, Ore. (III) DA-N-5,000
 KLIQ Portland, Ore. (III) D-5,000
 WFBG Altoona, Pa. (III) D-5,000
 DA-N-1,000

WQIN Lykens, Pa. (III) D-500
 WICE Providence, R.I. (III) DA-2-LS-5,000
 N-1,000

WFIG Sumter, S.C. (III) DA-N-1,000
 WATO Oak Ridge, Tenn. (III) DA-2-LS-5,000
 N-500

KWGH Big Lake, Tex. (III) D-1,000
 KIVY Crockett, Tex. (III) D-1,000
 KRGV Weslaco, Tex. (III) DA-N-5,000
 KTRN Wichita Falls, Tex. (III) LS-5,000
 DA-N-1,000

WAGE Leesburg, Va. (III) D-1,000
 WPIVA Petersburg, Va. (III) D-5,000
 WNLB Rocky Mount, Va. (III) DA-D-1,000
 KAPY Port Angeles, Wash. (III) DA-D-1,000
 WVOW Logan, W. Va. (III) LS-5,000
 DA-N-1,000

WZUW Milwaukee (III) D-1,000
 WCOW Sparta, Wis. (III) D-5,000
 KOWB Laramie, Wyo. (III) DA-2-LS-5,000
 N-1,000

WRRR Frederiksted, VI. D-500

1300 khz Regional

WBSA Boaz, Ala. (III) D-1,000
 WTLS Tallahassee, Ala. (III) D-1,000
 WEZQ Winfield, Ala. (III) D-5,000
 KWCK Searcy, Ark. (III) D-1,000
 KROP Brawley, Calif. (III) LS-1,000
 N-500

KYNO Fresno, Calif. (III) LS-5,000
 DA-N-1,000

KPMO Mendocino, Calif. (III) D-500
 KWKW Pasadena, Calif. (III) DA-2-LS-5,000
 N-1,000

KVOR Colorado Springs (III) LS-5,000
 N-1,000

WAVZ New Haven, Conn. (III) DA-N-1,000
 WMOD Cocoa Beach, Fla. (III) DA-2-LS-5,000
 N-1,000

WFFG Marathon, Fla. (III) DA-2-500
 WSOL Tampa, Fla. (III) DA-D-5,000

WMTM Moultrie, Ga. (III) D-5,000
 WNEA Newnan, Ga. (III) D-500
 WIMO Winder, Ga. (III) D-1,000
 KOZE Lewiston, Idaho (III) LS-5,000
 DA-N-1,000

WTAQ La Grange, Ill. (III) DA-2-LS-5,000
 N-500

WFRX West Frankfort, Ill. (III) D-1,000
 WHLT Huntington, Ind. (III) DA-D-500
 WAAC Terre Haute, Ind. (III) D-500

KGLO Mason City, Iowa (III) DA-N-5,000
 WTKC Lexington, Ky. (III) DA-N-2,500
 N-1,000

WIBR Baton Rouge (III) DA-2-1,000
 KFLO Shreveport, La., (III) D-500
 WFBR Baltimore (III) DA-2-5,000

WJDA Quincy, Mass. (III) D-1,000
 WOOD Grand Rapids, Mich. (III) DA-N-5,000
 WQPM Princeton, Minn. (III) D-1,000
 WRBC Jackson, Miss. (III) LS-5,000
 N-1,000

KMMO Marshall, Mo. (III) D-1,000
 KBRL McCook, Neb. (III) DA-D-5,000
 KPRL Carson City, Nev. (III) DA-1-5,000
 N-500

WPNH Plymouth, N.H. (III) D-5,000
 WTNJ Trenton, N.J. (III) DA-D-5,000
 WQSC Fulton, N.Y. (III) D-1,000

WXRL Lancaster, N.Y. (III) DA-D-1,000
 WQBK Rensselaer, N.Y. (III) DA-D-5,000
 WGRK Spring Valley, N.Y. (III) DA-D-500
 WYNG Goldsboro, N.C. (III) D-1,000
 WLNC Laurinburg, N.C. (III) 500
 WSYD Mt. Airy, N.C. (III) LS-5,000
 DA-N-1,000

WERE Cleveland (III) DA-5,000

AM by Frequency

KDOL Mojave, Calif. (IV)	LS-1,000	WHOU Houlton, Me. (IV)	LS-1,000	KXPO Grafton, N.D. (IV)	LS-1,000
KSFE Needles, Calif. (IV)	SH-D-1,000	WGAW Gardner, Mass. (IV)	N-250	WNCO Ashland, Ohio (IV)	N-250
KORV Oroville, Calif. (IV)	N-250	WNBH New Bedford, Mass. (IV)	LS-1,000	*WOUB Athens, Ohio (IV)	LS-500
KATY San Luis Obispo, Calif. (IV)	LS-1,000	WBRK Pittsfield, Mass. (IV)	N-250	WIZE Springfield, Ohio (IV)	N-250
KIST Santa Barbara, Calif. (IV)	N-250	WLEW Bad Axe, Mich. (IV)	LS-1,000	WSTV Steubenville, Ohio (IV)	LS-1,000
KOMY Watsonville, Calif. (IV)	LS-1,000	WLAV Grand Rapids, Mich. (IV)	N-250	KIHN Hugo, Okla. (IV)	N-250
KDEN Denver (IV)	N-250	WCSR Hillsdale, Mich. (IV)	LS-1,000	KOCY Oklahoma City (IV)	LS-1,000
KQIL Grand Junction, Colo. (IV)	LS-1,000	WMTE Manistee, Mich. (IV)	N-250	KTOW Sand Springs, Okla. (IV)	LS-500
KVRH Salida, Colo. (IV)	N-250	WAGN Menominee, Mich. (IV)	LS-1,000	KLOO Corvallis, Ore. (IV)	LS-1,000
WNHC New Haven, Conn. (IV)	LS-1,000	WMBN Petoskey, Mich. (IV)	N-250	KWVR Enterprise, Ore. (IV)	SH-250
WYCB Washington (IV)	N-250	WEXL Royal Oak, Mich. (IV)	LS-1,000	KIHR Hood River, Ore. (IV)	LS-1,000
WTAN Clearwater, Fla. (IV)	LS-1,000	KVBR Brainerd, Minn. (IV)	N-250	KBBR North Bend, Ore. (IV)	LS-1,000
WWFL Clermont, Fla. (IV)	N-250	KDLM Detroit Lakes, Minn. (IV)	LS-1,000	WCVI Connellsville, Pa. (IV)	N-250
WROD Daytona Beach, Fla. (IV)	LS-1,000	WEVE Eveleth, Minn. (IV)	N-250	*WSAJ Grove City, Pa. (IV)	SH-100
WDSR Lake City, Fla. (IV)	N-250	KROC Rochester, Minn. (IV)	LS-1,000	WOYL Oil City, Pa. (IV)	DA-D-LS-1,000
WTYS Marianna, Fla. (IV)	LS-1,000	KWLM Willmar, Minn. (IV)	N-250	WHAT Philadelphia (IV)	LS-1,000
WPBR Palm Beach, Fla. (IV)	N-250	WJMB Brookhaven, Miss. (IV)	LS-1,000	WRAW Reading, Pa. (IV)	LS-1,000
WSEB Sebring, Fla. (IV)	LS-1,000	WKOZ Kosciusko, Miss. (IV)	N-250	WTRN Tyrone, Pa. (IV)	LS-1,000
WFSH Valparaiso-Niceville, Fla. (IV)	N-250	WAML Laurel, Miss. (IV)	SH-N-250	WBRE Wilkes-Barre, Pa. (IV)	N-250
WGAU Athens, Ga. (IV)	LS-1,000	KXEO Mexico, Mo. (IV)	LS-1,000	WWPA Williamsport, Pa. (IV)	LS-1,000
WIGO Atlanta (IV)	N-250	KLID Poplar Bluff, Mo. (IV)	N-250	WOKE Charleston, S.C. (IV)	LS-1,000
WBBQ Augusta, Ga. (IV)	LS-1,000	KSMO Salem, Mo. (IV)	LS-1,000	WRHI Rock Hill, S.C. (IV)	LS-1,000
WGAA Cedartown, Ga. (IV)	N-250	KICK Springfield, Mo. (IV)	N-250	WSSC Sumter, S.C. (IV)	LS-1,000
WOKS Columbus, Ga. (IV)	LS-1,000	KCAP Helena, Mont. (IV)	LS-1,000	KIJV Huron, S.D. (IV)	LS-1,000
WBBT Lyons, Ga. (IV)	N-250	KPRK Livingston, Mont. (IV)	N-250	KTOQ Rapid City, S.D. (IV)	LS-1,000
WTIF Tifton, Ga. (IV)	LS-1,000	KATL Miles City, Mont. (IV)	SH-N-250	WBAC Cleveland, Tenn. (IV)	LS-1,000
KSKI Hailey, Idaho (IV)	N-250	KYLT Missoula, Mont. (IV)	LS-1,000	WCRM Columbia, Tenn. (IV)	LS-1,000
KAIN Nampa, Idaho (IV)	LS-1,000	KHUB Fremont, Neb. (IV)	N-250	WGRV Greeneville, Tenn. (IV)	LS-1,000
KACH Preston, Idaho (IV)	N-250	KGFW Kearney, Neb. (IV)	LS-500	WKGX Knoxville, Tenn. (IV)	LS-1,000
WSOY Decatur, Ill. (IV)	LS-1,000	KSID Sidney, Neb. (IV)	N-250	WLOK Memphis (IV)	LS-1,000
WHPI Herrin, Ill. (IV)	N-250	KRAM Las Vegas (IV)	LS-1,000	WCDT Winchester, Tenn. (IV)	LS-1,000
WJOL Joliet, Ill. (IV)	LS-1,000	KBET Reno (IV)	N-250	KWKC Abilene, Tex. (IV)	LS-1,000
WBIW Bedford, Ind. (IV)	N-250	WDCR Hanover, N.H. (IV)	LS-1,000	KHLB Burnet, Tex. (IV)	LS-1,000
WTRC Elkhart, Ind. (IV)	LS-1,000	WMID Atlantic City (IV)	N-250	KAND Corsicana, Tex. (IV)	SH-250
WLBC Muncie, Ind. (IV)	N-250	KHAP Aztec, N.M. (IV)	LS-1,000	KSET El Paso (IV)	LS-1,000
KROS Clinton, Iowa (IV)	LS-1,000	KSIL Silver City, N.M. (IV)	N-250	KLBK Lubbock, Tex. (IV)	N-250
KCKN Kansas City, Kan. (IV)	N-250	KKIT Taos, N.M. (IV)	LS-1,000	KRBA Lufkin, Tex. (IV)	LS-1,000
KSEK Pittsburg, Kan. (IV)	LS-1,000	WMBO Auburn, N.Y. (IV)	N-250	KPDN Pampa, Tex. (IV)	LS-1,000
WCMI Ashland, Ky. (IV)	N-250	WENT Gloversville, N.Y. (IV)	LS-1,000	KOLE Port Arthur, Tex. (IV)	N-250
WBGN Bowling Green, Ky. (IV)	LS-1,000	WKSJ Jamestown, N.Y. (IV)	N-250	KTEO San Angelo, Tex. (IV)	LS-1,000
WKCB Hindman, Ky. (IV)	N-250	WLVL Lockport, N.Y. (IV)	LS-1,000	KVIC Victoria, Tex. (IV)	N-250
WNBS Murray, Ky. (IV)	LS-1,000	WMSA Massena, N.Y. (IV)	DA-D-1,000	WSTJ St. Johnsbury, Vt. (IV)	LS-1,000
WEKY Richmond, Ky. (IV)	N-250	WALL Middletown, N.Y. (IV)	N-250	WKEY Covington, Va. (IV)	N-250
KVOB Bastrop, La. (IV)	LS-1,000	WIRY Plattsburgh, N.Y. (IV)	SH-LS-1,000	WHAP Hopewell, Va. (IV)	LS-1,000
KRMD Shreveport, La. (IV)	N-250	WOOW Greenville, N.C. (IV)	N-250	WJMA Orange, Va. (IV)	N-250
WFAU Augusta, Me. (IV)	LS-1,000	WJRI Lenoir, N.C. (IV)	LS-1,000	KAGT Anacortes, Wash. (IV)	LS-1,000
WDME Dover-Foxcroft, Me. (IV)	N-250	WTSB Lumberton, N.C. (IV)	N-250	KOTY Kennewick, Wash. (IV)	LS-1,000
WLVC Fort Kent, Me.	LS-1,000	WCBQ Oxford, N.C. (IV)	LS-1,000	KAPA Raymond, Wash. (IV)	SH-LS-1,000
	N-250	WGNI Wilmington, N.C. (IV)	N-250	KWWW Wenatchee, Wash. (IV)	LS-1,000
		WAIR Winston-Salem, N.C. (IV)	LS-1,000	WHAR Clarksburg, W. Va. (IV)	N-250
		New AM Bowman, N.D. (IV)	N-250	WEPM Martinsburg, W. Va. (IV)	LS-1,000
			D-1,000	WMON Montgomery, W. Va. (IV)	N-250
			N-250		LS-1,000
					N-250

AM by Frequency

WXIC Waverly, Ohio (III)	DA-D-1,000	KBLW Logan, Utah (III)	DA-2-5,000	WGIL Galesburg, Ill. (IV)	LS-1,000
KSWO Lawton, Okla. (III)	DA-2-1,000	WEAM Arlington, Va. (III)	N-500	N-250	N-250
KMUS Muskogee, Okla. (III)	LS-1,000	WWOD Lynchburg, Va. (III)	DA-2-5,000	WROZ Evansville, Ind. (IV)	LS-1,000
	DA-N-500		LS-5,000	N-250	N-250
KBCH Lincoln City, Ore. (III)	D-1,000	KBBO Yakima, Wash. (III)	DA-N-1,000	WBAT Marion, Ind. (IV)	LS-1,000
KSRV Ontario, Ore. (III)	LS-5,000		LS-1,000	N-250	N-250
	DA-N-1,000	WKLP Keyser, W. Va. (III)	DA-N-500	KCOG Centerville, Iowa (IV)	LS-500
WACB Kittanning, Pa. (III)	D-1,000	WISA Isabela, PR. (III)	D-1,000	N-250	N-250
WMLP Milton, Pa. (III)	D-1,000		LS-1,000	KVFD Ft. Dodge, Iowa (IV)	LS-1,000
WAYZ Waynesboro, Pa. (III)	D-1,000		N-500	N-250	N-250
WNRI Woosocket, R.I. (III)	D-1,000			KVOE Emporia, Kan. (IV)	LS-1,000
WAGS Bishopville, S.C. (III)	D-1,000	1400 khz Local		N-250	N-250
KOTA Rapid City, S.D. (III)	DA-N-5,000	WMSL Decatur, Ala. (IV)	DA-1-1,000	KAYS Hayes, Kan. (IV)	LS-1,000
KQKD Redfield, S.D. (III)	DA-D-500		N-250	N-250	N-250
WYSH Clinton, Tenn. (III)	D-1,000	WXAL Demopolis, Ala. (IV)	LS-1,000	WCYN Cynthiana, Ky. (IV)	LS-1,000
WIZO Franklin, Tenn. (III)	D-1,000		N-250	N-250	N-250
WTNN Millington, Tenn. (III)	D-500	WJLD Fairfield, Ala. (IV)	LS-1,000	WFTG London, Ky. (IV)	LS-1,000
KJET Beaumont, Tex. (III)	D-1,000		N-250	WFPR Hammond, La. (IV)	SH-N-250
KBWD Brownwood, Tex. (III)	LS-1,000	WFPA Fort Payne, Ala. (IV)	LS-1,000	LS-1,000	LS-1,000
	N-500		N-250	KAOK Lake Charles, La. (IV)	LS-1,000
KTSM El Paso (III)	LS-5,000	WJHO Opelika, Ala. (IV)	LS-1,000	N-250	N-250
	N-500		N-250	KWLA Many, La. (IV)	DA-1-1,000
KMUL Muleshoe, Tex. (III)	D-1,000	KXIV Phoenix (IV)	LS-1,000	WRDO Augusta, Me. (IV)	N-250
KBOP Pleasanton, Tex. (III)	D-1,000		N-250	LS-1,000	LS-1,000
WSYB Rutland, Vt. (III)	LS-5,000	KTUC Tucson, Ariz. (IV)	LS-1,000	N-250	N-250
	DA-N-1,000		N-250	WIDE Biddeford, Me. (IV)	LS-1,000
WLRV Lebanon, Va. (III)	D-500	KVOY Yuma, Ariz. (IV)	LS-1,000	N-250	N-250
WTVR Richmond, Va. (III)	DA-N-5,000		N-250	WMCS Machias, Me. (IV)	LS-1,000
KRKO Everett, Wash. (III)	DA-N-5,000	KELD El Dorado, Ark. (IV)	LS-1,000	N-250	N-250
KCKO Spokane, Wash. (III)	D-5,000		N-250	WWIN Baltimore (IV)	LS-1,000
WMTD Hinton, W. Va. (III)	D-1,000	KCLA Pine Bluff, Ark. (IV)	LS-1,000	N-250	N-250
WBEL Beloit, Wis. (III)	DA-N-5,000		N-250	WALE Fall River, Mass. (IV)	LS-1,000
		KWYN Wynne, Ark. (IV)	LS-1,000	N-250	N-250
			N-250	WLLH Lowell, Mass. (IV)	LS-1,000
		KRE Berkeley, Calif. (IV)	LS-1,000	N-250	N-250
			N-250	WHMP Northampton, Mass. (IV)	LS-1,000
1390 khz Regional		KRCQ Indio, Calif. (IV)	LS-1,000	N-250	N-250
WHMA Anniston, Ala. (III)	LS-5,000		N-250	WKNR Battle Creek, Mich. (IV)	DA-1-1,000
	DA-N-1,000	KQMS Redding, Calif. (IV)	LS-1,000	N-250	N-250
KDQN DeQueen, Ark. (III)	D-500		N-250	WJLB Detroit (IV)	LS-1,000
KAMO Rogers, Ark. (III)	D-1,000	KSLY San Luis Obispo, Calif. (IV)	LS-1,000	N-250	N-250
KGER Long Beach, Calif. (III)	DA-1-5,000		N-250	WCCY Houghton, Mich. (IV)	LS-1,000
KCEY Turlock, Calif. (III)	DA-2-5,000	KAAP Santa Paula, Calif. (IV)	LS-1,000	N-250	N-250
KFML Denver (II)	D-5,000		N-250	WQXO Munising, Mich. (IV)	LS-1,000
WAPR Avon Park, Fla. (III)	D-1,000	KTRT Truckee, Calif. (IV)	LS-1,000	N-250	N-250
WAKA Gainesville, Fla. (III)	D-5,000		N-250	WSAM Saginaw, Mich. (IV)	LS-1,000
WISK Americus, Ga. (III)	D-5,000	KUKI Ukiah, Calif. (IV)	LS-1,000	N-250	N-250
WTNL Reidsville, GA. (III)	D-500		N-250	WSJM St. Joseph, Mich. (IV)	LS-1,000
WVON Chicago (III)	DA-2-5,000	KONG Visalia, Calif. (IV)	LS-1,000	N-250	N-250
WFIW Fairfield, Ill. (III)	D-1,000		N-250	WTCM Traverse City, Mich. (IV)	LS-1,000
WJCD Seymour, Ind. (III)	D-1,000	KRLN Canon City, Colo. (IV)	LS-1,000	N-250	N-250
KLNT Clinton, Iowa (III)	DA-D-1,000		N-250	KEYL Long Prairie, Minn. (IV)	LS-1,000
KCBC Des Moines, Iowa (III)	DA-1,000	KDTA Delta, Colo. (IV)	LS-1,000	N-250	N-250
KNCK Concordia, Kan. (III)	D-500		N-250	KMHL Marshall, Minn. (IV)	LS-1,000
WANY Albany, Ky. (III)	D-1,000	KFTM Ft. Morgan, Colo. (IV)	LS-1,000	N-250	N-250
WKIC Hazard, Ky. (III)	D-5,000		N-250	KEEY St. Paul (IV)	LS-1,000
KFRA Franklin, La. (III)	D-500	KBZZ La Junta, Colo. (IV)	LS-1,000	N-250	N-250
WEGP Presque Isle, Me. (III)	DA-N-5,000		N-250	WHLB Virginia, Minn. (IV)	LS-1,000
WCAT Orange, Mass. (III)	DA-D-1,000	KPAG Pagosa Springs, Colo.	LS-1,000	N-250	N-250
WPLM Plymouth, Mass. (III)	DA-2-5,000		N-250	WBIP Booneville, Miss. (IV)	LS-1,000
WCER Charlotte, Mich. (III)	DA-D-5,000	WSTC Stamford, Conn. (IV)	LS-1,000	N-250	N-250
KAOH Duluth, Minn. (III)	D-500		N-250	WMBC Columbus, Miss. (IV)	LS-1,000
KRFO Owatonna, Minn. (III)	D-500	WILI Willimantic, Conn. (IV)	LS-1,000	N-250	N-250
WROA Gulfport, Miss. (III)	DA-2-5,000		N-250	WNAG Grenada, Miss. (IV)	LS-1,000
WTNK Meridian, Miss. (III)	LS-5,000	WFTL Ft. Lauderdale, Fla. (IV)	LS-1,000	N-250	N-250
KJPW Waynesville, Mo. (III)	D-1,000		N-250	WFOR Hattiesburg, Miss. (IV)	LS-1,000
KENN Farmington, N.M. (III)	LS-5,000	WIRA Ft. Pierce, Fla. (IV)	LS-1,000	N-250	N-250
	DA-N-1,000		N-250	WJQS Jackson, Miss. (IV)	LS-1,000
KHOB Hobbs, N.M. (III)	D-5,000	WNUE Fort Walton Beach, Fla. (IV)	LS-1,000	N-250	N-250
WEOK Poughkeepsie, N.Y. (III)	DA-D-5,000		N-250	KFRU Columbia, Mo. (IV)	LS-1,000
WRIV Riverhead, N.Y. (III)	D-1,000	WERD Jacksonville, Fla. (IV)	LS-1,000	N-250	N-250
WFBL Syracuse, N.Y. (III)	DA-N-5,000		N-250	KJCF Festus, Mo. (IV)	LS-1,000
WEED Rocky Mount, N.C. (III)	LS-5,000	WPRY Perry, Fla. (IV)	LS-1,000	N-250	N-250
	DA-N-1,000		N-250	KSIM Sikeston, Mo. (IV)	LS-1,000
WADA Shelby, N.C. (III)	LS-1,000	WTRR Sanford, Fla. (IV)	LS-1,000	N-250	N-250
	DA-N-500		N-250	KDRG Deer Lodge, Mont. (IV)	LS-1,000
WJRM Troy, N.C. (III)	D-1,000	WPAS Zephyrhills, Fla. (IV)	LS-1,000	N-250	N-250
KKOA Minot, N.D. (III)	LS-5,000		N-250	KXGN Glendive, Mont. (IV)	LS-1,000
	N-1,000	WULF Alma, Ga. (IV)	LS-1,000	N-250	N-250
WTOO Bellefontaine, Ohio (III)	D-500		N-250	SH-N-250	N-250
WMPO Middleport-Pomeroy, Ohio (III)	D-5,000	WSGC Elberton, Ga. (IV)	LS-1,000	N-250	N-250
WFMJ Youngstown, Ohio (III)	DA-N-5,000		N-250	KARR Great Falls, Mont. (IV)	LS-1,000
KCRC Enid, Okla. (III)	DA-1,000	WNEX Macon, Ga. (IV)	LS-1,000	N-250	N-250
KSLM Salem, Ore. (III)	LS-5,000		N-250	KJJR Whitefish, Mont. (IV)	D-1,000
	N-1,000	WCOH Newnan, Ga. (IV)	LS-1,000	N-250	N-250
WLAN Lancaster, Pa. (III)	DA-2-LS-5,000		N-250	KBRB Ainsworth, Neb. (IV)	LS-1,000
	N-1,000	WSGA Savannah, Ga. (IV)	LS-1,000	N-250	N-250
WRSC State College, Pa. (III)	D-1,000		N-250	KCOW Alliance, Neb. (IV)	LS-1,000
WHPB Belton, S.C. (III)	D-1,000	KART Jerome, Idaho (IV)	LS-1,000	N-250	N-250
WCSC Charleston, S.C. (III)	DA-N-5,000		N-250	KLIN Lincoln, Neb. (IV)	LS-1,000
KJAM Madison, S.D. (III)	D-500	KRPL Moscow, Idaho (IV)	LS-1,000	N-250	N-250
WYXI Athens, Tenn. (III)	D-500		N-250	KVEG Henderson, Nev. (IV)	LS-1,000
WTJS Jackson, Tenn. (III)	LS-5,000	KSPT Sandpoint, Idaho (IV)	LS-1,000	N-250	N-250
	DA-N-1,000		N-250	KWNA Winnemucca, Nev. (IV)	LS-1,000
WMCT Mountain City, Tenn. (III)	D-1,000	KIGO St. Anthony, Idaho (IV)	LS-1,000	N-250	N-250
KULP El Campo, Tex. (III)	D-500		N-250	WBRL Berlin, N.H. (IV)	DA-2-1,000
KBEC Waxahachie, Tex. (III)	DA-D-500	WDWS Champaign, Ill. (IV)	LS-1,000	N-250	N-250
			N-250	WTSL Hanover, N.H. (IV)	LS-1,000
			N-250	N-250	N-250

AM by Frequency

KFYB Bonham, Tex. (III) D-250
 New AM Graham, Tex. (III) 500
 KLFB Lubbock, Tex. (III) D-500
 KLUF Lufkin, Tex. (III) DA-N-1,000
 KGNB New Braunfels, Tex. (III) D-1,000
 KPFP San Angelo, Tex. (III) D-1,000
 WWSR St. Albans, Vt. (III) D-1,000
 WKYY Amherst, Va. (III) D-1,000
 WDDY Gloucester, Va. (III) D-1,000
 WKCW Warrenton, Va. (III) D-5,000
 KITI Chehalis, Wash. (III) D-1,000
 KUJ Walla Walla, Wash. (III) 5,000
 KSCR Renton, Wash. (III) DA-D-500
 WPLY Plymouth, Wis. (III) D-500
 WEUC Ponce, PR. (III) 1,000

1430 khz Regional

WFHK Pell City, Ala. (III) D-1,000
 WRMG Red Bay, Ala. (III) D-1,000
 KHBM Monticello, Ark. (III) D-1,000
 KAMP El Centro, Calif. (III) D-1,000
 KARM Fresno, Calif. (III) DA-2-5,000
 KJAY Sacramento, Calif. (III) DA-D-500
 KALI San Gabriel, Calif. (III) DA-2-5,000
 KNTA Santa Clara, Calif. (III) DA-1-1,000
 KOSI Aurora, Colo. (III) DA-N-5,000
 WQDI Homestead, Fla. (III) DA-500
 WQPD Lakeland, Fla. (III) LS-5,000
 WWVQ Panama City, Fla. (III) N-1,000
 WGFS Covington, Ga. (III) DA-2-5,000
 WRCD Dalton, Ga. (III) D-1,000
 WWGS Tifton, Ga. (III) D-1,000
 WQVQ Highland Park, Ill. (III) DA-N-1,000
 WCMY Ottawa, Ill. (III) DA-D-1,000
 WIRE Indianapolis (III) D-500
 KASI Ames, Iowa (III) D-1,000
 WLCB Buffalo, Ky. (III) D-500
 WYMC Mayfield, Ky. (III) DA-2-500
 KMRC Morgan City, La. (III) D-500
 WNAV Annapolis, Md. (III) LS-5,000

WTTT Amherst, Mass. (III) DA-N-1,000
 WXKS Medford, Mass. (III) DA-D-5,000
 WION Ionia, Mich. (III) DA-D-5,000
 WBRB Mt. Clemens, Mich. (III) DA-2-500
 WLAU Laurel, Miss. (III) D-5,000
 KSOA Ava, Mo. (III) D-500
 KAOL Carrollton, Mo. (III) D-500
 WIL St. Louis (III) DA-2-5,000
 KRGI Grand Island, Neb. (III) LS-5,000

WNJR Newark, N.J. (III) DA-N-1,000
 KKAT Roswell, N.M. (III) DA-N-5,000
 WENE Endicott, N.Y. (III) DA-N-1,000
 WMNC Morgantown, N.C. (III) D-1,000
 WDJM Mount Olive, N.C. (III) D-1,000
 WRXO Roxboro, N.C. (III) D-1,000
 KTYN Minot, N.D. (III) D-5,000
 WFOB Fostoria, Ohio (III) DA-2-1,000
 WCLT Newark, Ohio (III) D-500
 KALV Alva, Okla. (III) DA-1-500
 KELI Tulsa, Okla. (III) DA-2-5,000
 KGAY Salem, Ore. (III) D-5,000
 WVAM Altoona, Pa. (III) LS-5,000

WBLR Batesburg, S.C. (III) DA-N-1,000
 WATP Marion, S.C. (III) D-1,000
 WJMR Ridgeland, S.C. (III) D-1,000
 KBRK Brookings, S.D. (III) D-1,000
 WBMK Knoxville, Tenn. (III) D-1,000
 WJRB Madison, Tenn. (III) LS-5,000

WVAM Altoona, Pa. (III) DA-N-1,000

WVAM Altoona, Pa. (III) DA-N-1,000
 WBLR Batesburg, S.C. (III) D-5,000
 WATP Marion, S.C. (III) D-1,000
 WJMR Ridgeland, S.C. (III) D-1,000
 KBRK Brookings, S.D. (III) D-1,000
 WBMK Knoxville, Tenn. (III) LS-5,000
 WJRB Madison, Tenn. (III) DA-N-1,000
 WWEE Memphis (III) D-1,000
 KSTB Breckenridge, Tex. (III) D-1,000
 KEES Gladewater, Tex. (III) D-5,000

KCOH Houston (III) D-1,000
 KLO Ogden, Utah (III) D-1,000
 WKDH Ashland, Va. (III) D-1,000
 WKEX Blacksburg, Va. (III) D-1,000
 WDIC Clintwood, Va. (III) D-5,000
 KCLK Clarkston, Wash. (III) D-500
 KBRC Mt. Vernon, Wash. (III) LS-5,000

WEIR Weirton, W. Va. (III) DA-N-1,000
 WBEV Beaver Dam, Wis. (III) DA-2-1,000
 WRDN Durand, Wis. (III) D-1,000
 WNEL Caguas, PR. (III) LS-5,000

1440 khz Regional

WHHY Montgomery, Ala. (III)

KOPA Scottsdale, Ariz. (III) LS-5,000
 KHOG Fayetteville, Ark. (III) DA-N-1,000
 KITA Little Rock, Ark. (III) D-5,000
 KVON Napa, Calif. (III) D-1,000

KPRO Riverside, Calif. (III) D-5,000
 KUHL Santa Maria, Calif. (III) DA-2-LS-5,000
 WBIS Bristol, Conn. (III) N-1,000
 WAYK Lehigh Acres, Fla. (III) 1,000

WAJL Winter Park, Fla. (III) DA-N-1,000
 WWCC Bremen, Ga. (III) D-500
 WGIG Brunswick, Ga. (III) D-2,500

WVMG Cochran, Ga. (III) LS-5,000
 WRAP Anna, Ill. (III) DA-N-1,000
 WRBA Normal, Ill. (III) D-1,000
 WPRS Paris, Ill. (III) D-500
 WGEM Quincy, Ill. (III) DA-2-LS-1,000

WROK Rockford, Ill. (III) D-1,000
 WPGW Portland, Ind. (III) D-500
 KCHE Cherokee, Iowa (III) DA-2-LS-5,000
 KEWI Topeka, Kan. (III) N-1,000

WCDS Glasgow, Ky. (III) DA-D-500
 New AM Martin, Ky. (III) D-5,000
 WBGR Paris, Ky. (III) D-2,500
 WEZJ Williamsburg, Ky. (III) D-1,000
 KMLB Monroe, La. (III) D-1,000

WJBQ Westbrook, Me. (III) LS-5,000
 WFTQ Worcester, Mass. (III) DA-N-1,000
 WRDD Bay City, Mich. (III) D-5,000

WDOW Dowagiac, Mich. (III) D-1,000
 WCHB Inkster, Mich. (III) LS-1,000
 KQRS Golden Valley, Minn. (III) N-500

WRBE Lucedale, Miss. (III) LS-5,000
 WSEL Pontotoc, Miss. (III) DA-N-500
 WMVB Millville, N.J. (III) D-5,000
 WNYG Babylon, N.Y. (III) D-1,000
 WJLL Niagara Falls, N.Y. (III) D-1,000
 WSGO Oswego, N.Y. (III) D-1,000
 WBLA Elizabethtown, N.C. (III) DA-2-LS-5,000
 WBUY Lexington, N.C. (III) N-1,000

KKXL Grand Forks, N.D. (III) DA-N-500
 WHHH Warren, Ohio (III) DA-2-5,000
 KMED Medford, Ore. (III) LS-5,000

KODL The Dalles, Ore. (III) DA-N-1,000
 WCDL Carbondale, Pa. (III) D-5,000
 WNPV Lansdale, Pa. (III) DA-2-500
 WGCN Red Lion, Pa. (III) D-1,000
 WQOK Greenville, S.C. (III) DA-N-5,000
 WKHJ Holly Hill, S.C. (III) D-1,000
 WZYX Cowan, Tenn. (III) D-1,000
 WHDM McKenzie, Tenn. (III) D-500
 KPUR Amarillo, Tex. (III) LS-5,000

KEYS Corpus Christi, Tex. (III) DA-N-1,000
 KDNT Denton, Tex. (III) DA-N-1,000

KETX Livingston, Tex. (III) D-5,000
 WKLV Blackstone, Va. (III) D-5,000
 WOHN Herndon, Va. (III) DA-D-1,000
 KXXR Spokane, Wash. (III) D-5,000
 WHIS Bluefield, W. Va. (III) LS-5,000

WAJR Morgantown, W. Va. (III) N-500
 WNFL Green Bay, Wis. (III) DA-2-LS-5,000

1450 khz Local

WDNG Anniston, Ala. (IV) LS-1,000
 WYAM Bessemer, Ala. (IV) N-250
 WDIG Dothan, Ala. (IV) LS-1,000
 WFIX Huntsville, Ala. (IV) N-250
 WLAY Muscle Shoals, Ala. (IV) LS-1,000

KLAM Cordova, Alaska (IV) SH-250
 KIAL Unalaska, Alaska (IV) 50
 KDAP Douglas, Ariz. (IV) LS-1,000

KNOC Natchitoches, La. (IV) LS-1,000
 KNOT Prescott, Ariz. (IV) N-250

WVAM Altoona, Pa. (III) DA-N-1,000

WVAM Altoona, Pa. (III) DA-N-1,000

WVAM Altoona, Pa. (III) DA-N-1,000

WVAM Altoona, Pa. (III) DA-N-1,000

WVAM Altoona, Pa. (III) DA-N-1,000

WVAM Altoona, Pa. (III) DA-N-1,000

WVAM Altoona, Pa. (III) DA-N-1,000

WVAM Altoona, Pa. (III) DA-N-1,000

WVAM Altoona, Pa. (III) DA-N-1,000

WVAM Altoona, Pa. (III) DA-N-1,000

WVAM Altoona, Pa. (III) DA-N-1,000

WVAM Altoona, Pa. (III) DA-N-1,000

WVAM Altoona, Pa. (III) DA-N-1,000

KVSL Show Low, Ariz. LS-1,000
 KFLT Tucson, Ariz. (IV) N-250

KJWH Camden, Ark. (IV) LS-1,000
 KENA Mena, Ark. (IV) N-250

KYOR Blythe, Calif. (IV) DA-2-1,000
 KAVA Burney, Calif. (IV) LS-1,000

KOWN Escondido, Calif. (IV) LS-1,000
 KPSI Palm Springs, Calif. (IV) N-250

KTIP Porterville, Calif. (IV) LS-1,000
 KEST San Francisco (IV) N-250

KVML Sonora, Calif. (IV) LS-1,000
 KVEN Ventura, Calif. (IV) DA-D-LS-1,000

KOBO Yuba City, Calif. (IV) LS-500
 KGIW Alamosa, Colo. (IV) LS-1,000

KYOU Greeley, Colo. (IV) LS-1,000
 WNAB Bridgeport, Conn. (IV) N-250

WILM Wilmington, Del. (IV) LS-1,000
 WOL Washington (IV) N-250

WWJB Brooksville, Fla. (IV) LS-1,000
 WMFJ Daytona Beach, Fla. (IV) N-250

WOCN Miami (IV) LS-1,000
 WBSR Pensacola, Fla. (IV) N-250

WSPB Sarasota, Fla. (IV) LS-1,000
 WSTU Stuart, Fla. (IV) N-250

WTAL Tallahassee, Fla. (IV) LS-1,000
 WGPC Albany, Ga. (IV) N-250

WBHF Cartersville, Ga. (IV) LS-1,000
 WCON Cornelia, Ga. (IV) N-250

WKEV Griffin, Ga. (IV) LS-1,000
 WMVG Milledgeville, Ga. (IV) N-250

WQQT Savannah, Ga. (IV) LS-1,000
 WVLD Valdosta, Ga. (IV) N-250

KBFI Bonners Ferry, Idaho (IV) LS-1,000
 KVSI Montpelier, Idaho (IV) N-250

KYET Payette, Idaho (IV) 250
 KEEP Twin Falls, Idaho (IV) LS-1,000

WCEV Cicero, Ill. (IV) D-1,000
 WXOL Cicero, Ill. (IV) N-250

WKEI Kewanee, Ill. (IV) LS-500
 WCVS Springfield, Ill. (IV) N-250

WLYV Ft. Wayne, Ind. (IV) LS-1,000
 WXVW Jeffersonville, Ind. (IV) N-250

WASK Lafayette, Ind. (IV) LS-1,000
 WAOV Vincennes, Ind. (IV) N-250

KLWW Cedar Rapids, Iowa (IV) LS-1,000
 KWBW Hutchinson, Kan. (IV) N-250

WTCO Campbellsville, Ky. (IV) LS-1,000
 WWXL Manchester, Ky. (IV) N-250

WDXR Paducah, Ky. (IV) D-1,000
 WLKS West Liberty, Ky. (IV) LS-1,000

KSIG Crowley, La. (IV) LS-1,000
 KNOC Natchitoches, La. (IV) N-250

AM by Frequency

WWIW New Orleans (IV)	LS-1,000 N-250	WATA Boone, N.C. (IV)	LS-1,000 N-250	WENZ Highland Springs, Va. (IV)	DA-1-1,000 N-250
WLKN Lincoln, Me. (IV)	LS-1,000 N-250	WGNC Gastonia, N.C. (IV)	LS-1,000 N-250	WREL Lexington, Va. (IV)	LS-1,000 N-250
WRKD Rockland, Me. (IV)	LS-1,000 N-250	WIZS Henderson, N.C. (IV)	LS-1,000 N-250	WMVA Martinsville, Va. (IV)	LS-1,000 N-250
WXIV South Paris, Me. (IV)	LS-1,000 N-250	WHKP Hendersonville, N.C. (IV)	LS-1,000 N-250	WFOG Suffolk, Va.	LS-1,000 N-250
WTBO Cumberland, Md. (IV)	LS-1,000 N-250	WHIT New Bern, N.C. (IV)	LS-1,000 N-250	KBKW Aberdeen, Wash. (IV)	LS-1,000 N-250
WTHU Thurmont, Md. (IV)	LS-500 N-100	WFBS Spring Lake, N.C. (IV)	LS-1,000 N-250	KCLX Fairfax, Wash. (IV)	LS-1,000 N-250
WMAS Springfield, Mass. (IV)	LS-1,000 N-250	KGCA Rugby, N.D. (IV)	LS-1,000 N-250	KONP Port Angeles, Wash. (IV)	250 LS-1,000
WATZ Alpena, Mich. (IV)	LS-1,000 N-250	WJER Dover-New Philadelphia, Ohio (IV)	LS-1,000 N-250	KUPY Puyallup, Wash. (IV)	N-250 DA-1-1,000
WHTC Holland, Mich. (IV)	LS-1,000 N-250	WMOH Hamilton, Ohio (IV)	LS-1,000 N-250	WWBB Madison, W.Va. (IV)	N-250
WMIQ Iron Mountain, Mich. (IV)	LS-1,000 N-250	WLEC Sandusky, Ohio (IV)	250 LS-1,000	WPAR Parkersburg, W. Va. (IV)	LS-1,000 N-250
WIBM Jackson, Mich. (IV)	LS-1,000 N-250	KWHW Altus, Okla. (IV)	LS-1,000 N-250	KFIZ Fond du Lac, Wis. (IV)	LS-1,000 N-250
WKLA Ludington, Mich. (IV)	LS-1,000 N-250	KGFF Shawnee, Okla. (IV)	LS-1,000 N-250	WDLB Marshfield, Wis. (IV)	LS-1,000 N-250
WNBY Newberry, Mich. (IV)	DA-1-1,000 N-250	KSIW Woodward, Okla. (IV)	LS-1,000 N-250	WRCO Richland Center, Wis. (IV)	LS-1,000 N-250
WHLS Port Huron, Mich. (IV)	LS-1,000 N-250	KEED Eugene, Ore. (IV)	LS-1,000 N-250	KBBS Buffalo, Wyo. (IV)	LS-1,000 N-250
KATE Albert Lea, Minn. (IV)	LS-1,000 N-250	KFLS Klamath Falls, Ore. (IV)	LS-1,000 N-250	KVOW Riverton, Wyo. (IV)	LS-1,000 N-250
KBUN Bemidji, Minn. (IV)	LS-1,000 N-250	KLBM La Grande, Ore. (IV)	LS-1,000 N-250	WCPR Coamo, PR.	LS-1,000 N-250
KBMW Breckenridge, Minn.-Wahpeton, N.D. (IV)	LS-1,000 N-250	*KBPS Portland, Ore. (IV)	LS-1,000 SH-250		
	LS-1,000 N-250	WWGO Erie, Pa.	LS-1,000 N-250		
WELY Ely, Minn. (IV)	LS-1,000 N-250	WFRA Franklin, Pa. (IV)	LS-1,000 N-250	1460 khz Regional	
KCLD St. Cloud, Minn. (IV)	D-1,000 N-2,500	WDAD Indiana, Pa. (IV)	LS-1,000 N-250	WFMH Cullman, Ala. (III)	LS-5,000 DA-N-500
WROX Clarksdale, Miss. (IV)	LS-1,000 N-250	WPAM Pottsville, Pa. (IV)	LS-1,000 N-250	WPNX Phenix City, Ala.-Columbus, Ga. (III)	LS-5,000 DA-N-1,000
WCJU Columbia, Miss. (IV)	LS-1,000 N-250	WMPT S. Williamsport, Pa. (IV)	LS-1,000 N-250	KZOT Marianna, Ark. (III)	DA-D-5,000
WJXN Jackson, Miss. (IV)	LS-1,000 N-250	WMAJ State College, Pa. (IV)	LS-1,000 N-250	KCCL Paris, Ark. (III)	D-500
WQIC Meridian, Miss. (IV)	LS-1,000 N-250	WJPA Washington, Pa. (IV)	LS-1,000 N-250	KTYM Inglewood, Calif. (III)	DA-D-5,000
WNAT Natchez, Miss. (IV)	LS-1,000 N-250	WKRI W. Warwick, R.I. (IV)	LS-1,000 N-250	KDON Salinas, Calif. (III)	DA-5,000
WROB West Point, Miss. (IV)	LS-1,000 N-250	WQSN Charleston, S.C. (IV)	LS-1,000 N-250	KVRE Santa Rosa, Calif. (III)	DA-D-1,000
KFTW Fredericktown, Mo. (IV)	DA-1-1,000 N-250	WCRS Greenwood, S.C. (IV)	LS-1,000 N-250	KYSN Colorado Springs (III)	LS-1,000 DA-N-500
WMBH Joplin, Mo. (IV)	LS-1,000 N-250	WHSC Hartsville, S.C. (IV)	LS-1,000 N-250	WBAR Bartow, Fla. (III)	D-1,000
KIRX Kirksville, Mo. (IV)	LS-1,000 N-250	WMYB Myrtle Beach, S.C. (IV)	LS-1,000 N-250	WZEP DeFuniak Springs, Fla. (III)	D-1,000
KOKO Warrensburg, Mo. (IV)	LS-1,000 N-250	KBFS Belle Fourche, S.D. (IV)	LS-1,000 N-250	WPDQ Jacksonville, Fla. (III)	DA-N-5,000
KWPM West Plains, Mo. (IV)	LS-1,000 N-250	KYNT Yankton, S.D. (IV)	LS-1,000 N-250	WDYX Buford, Ga. (III)	D-5,000
KXXL Bozeman, Mont. (IV)	LS-1,000 N-250	WLAR Athens, Tenn. (IV)	LS-1,000 N-250	WPNX Columbus, Ga. (III)	D-5,000
KQDI Great Falls, Mont. (IV)	LS-1,000 N-250	WMOC Chattanooga (IV)	LS-1,000 N-250	WROY Carmi, Ill. (III)	D-1,000
KGRZ Missoula, Mont. (IV)	LS-1,000 N-250	WDSG Dyersburg, Tenn. (IV)	LS-1,000 N-250	WIXN Dixon, Ill. (III)	DA-D-1,000
KRBN Red Lodge, Mont. (IV)	LS-1,000 N-250	WSMG Greeneville, Tenn. (IV)	LS-1,000 N-250	WRTL Rantoul, Ill. (III)	DA-D-500
New AM Whitefish, Mont. (IV)	D-1,000 N-250	WLAJ La Follette, Tenn. (IV)	LS-1,000 N-250	KVRE Santa Rosa, Ill. (III)	DA-D-1,000
KVCK Wolf Point, Mont. (IV)	LS-1,000 N-250	WGNS Murfreesboro, Tenn. (IV)	LS-1,000 N-250	WKAM Goshen, Ind. (III)	LS-1,000 DA-N-500
KWBE Beatrice, Neb. (IV)	LS-1,000 N-250	KAYC Beaumont, Tex. (IV)	DA-1-1,000 N-250	WOCH North Vernon, Ind. (III)	D-1,000
KONE Reno (IV)	LS-1,000 N-250	KBEN Carrizo Springs, Tex. (IV)	LS-1,000 N-250	KSO Des Moines, Iowa (III)	DA-N-5,000
WKXL Concord, N.H. (IV)	LS-1,000 N-250	KCTI Gonzales, Tex. (IV)	LS-1,000 N-250	KKOY Chanute, Kan. (III)	D-1,000
WIIN Atlantic City (IV)	LS-1,000 N-250	KMBL Junction, Tex. (IV)	LS-1,000 N-250	WRVK Mt. Vernon, Ky. (III)	D-500
WCTC New Brunswick, N.J. (IV)	LS-1,000 N-250	KCYL Lampasas, Tex. (IV)	LS-1,000 N-250	WXOK Baton Rouge (III)	LS-5,000 DA-N-1,000
KRZY Albuquerque, N.M. (IV)	LS-1,000 N-250	KMHT Marshall, Tex. (IV)	LS-1,000 N-250	KBSF Springhill, La. (III)	D-1,000
KLMX Clayton, N.M. (IV)	LS-1,000 N-250	KNET Palestine, Tex. (IV)	LS-1,000 N-250	WEMD Easton, Md. (III)	DA-2-LS-1,000 N-500
KOBE Las Cruces, N.M. (IV)	LS-1,000 N-250	KSNY Snyder, Tex. (IV)	LS-1,000 N-250	WBET Brockton, Mass. (III)	LS-5,000 DA-N-1,000
KENM Portales, N.M. (IV)	LS-1,000 N-250	KURA Moab, Utah (IV)	LS-1,000 N-250	WBRN Big Rapids, Mich. (III)	D-1,000
WCLI Corning, N.Y. (IV)	LS-1,000 N-250	KEYY Provo, Utah (IV)	LS-1,000 N-250	WPON Pontiac, Mich. (III)	LS-1,000 DA-N-500
WWSC Glens Falls, N.Y. (IV)	LS-1,000 N-250	KDXU St. George, Utah (IV)	LS-1,000 N-250	KDWA Hastings, Minn. (III)	D-1,000
WHDL Olean, N.Y. (IV)	LS-1,000 N-250	WSNO Barre, Vt. (IV)	LS-1,000 N-250	KDMA Montevideo, Minn. (III)	DA-N-1,000
WKIP Poughkeepsie, N.Y. (IV)	DA-D-1,000 N-250	WTSa Brattleboro, Vt. (IV)	LS-1,000 N-250	WELZ Belzoni, Miss. (III)	D-1,000
WKAL Rome, N.Y. (IV)	LS-1,000 N-250	WFTR Front Royal, Va. (IV)	LS-1,000 N-250	WCIS Pascogoula, Miss. (III)	D-500
				KIRL St. Charles, Mo. (III)	DA-D-5,000
				KRNY Kearney, Neb. (III)	D-5,000
				KENO Las Vegas (III)	DA-N-1,000 LS-5,000
				WJJZ Mt. Holly, N.J. (III)	DA-D-5,000
				WOKO Albany, N.Y. (III)	DA-N-5,000
				WVOX New Rochelle, N.Y. (III)	D-500
				WWWG Rochester, N.Y. (III)	DA-N-5,000
				WAKS Fuquay-Varina, N.C. (III)	D-1,000
				WRKB Kannapolis, N.C. (III)	D-500
				WMMH Marshall, N.C. (III)	D-500
				KLTC Dickinson, N.D. (III)	DA-N-5,000
				WBNS Columbus, Ohio (III)	LS-5,000
				WPVL Painesville, Ohio (III)	DA-N-1,000 DA-2-1,000 N-500
				KCAN El Reno, Okla. (III)	D-500
				KROW Dallas, Ore. (III)	D-5,000
				WMBA Ambridge, Pa. (III)	DA-D-500
				WCMB Harrisburg, Pa. (III)	DA-N-5,000
				WDOG Allendale, S.C. (III)	D-1,000

AM by Frequency

WBCU Union, S.C.	DA-N-SH-1,000	WKSD Huntington, W. Va. (III)	D-5,000	WRLD Lanett, Ala.-West Point, Ga. (IV)	LS-1,000
WJAK Jackson, Tenn. (III)	D-1,000	WBKV West Bend, Wis. (III)	D-1,000		N-250
WEEN Lafayette, Tenn. (III)	D-1,000	KWIV Douglas, Wyo.	LS-1,000	WHBB Selma, Ala. (IV)	LS-1,000
KBRZ Freeport, Tex. (III)	D-500		N-500		N-250
KRME Hondo, Tex. (III)	D-500	WKCK Orocovis, PR. (III)	DA-N-1,000	KCUZ Clifton, Ariz. (IV)	LS-1,000
KLLL Lubbock, Tex. (III)	D-1,000				N-250
WACO Waco, Tex. (III)	DA-N-1,000	1480 khz Regional		KYCA Prescott, Ariz. (IV)	LS-1,000
WPRW Manassas, Va. (III)	DA-2-5,000	WARI Abbeville, Ala. (III)	D-1,000		N-250
WRAD Radford, Va. (III)	LS-5,000	WBTS Bridgeport, Ala. (III)	D-1,000	KAIR Tucson, Ariz. (IV)	LS-1,000-N-250
	DA-N-500	WLPH Irondale, Ala. (III)	D-5,000	KXAR Hope, Ark. (IV)	LS-1,000
KGAA Kirkland, Wash. (III)	DA-D-5,000	WABB Mobile, Ala. (III)	DA-N-5,000	KDRS Paragould, Ark. (IV)	LS-1,000
KMWX Yakima, Wash. (III)	DA-N-5,000	KPHX Phoenix (III)	D-1,000		N-250
WBUC Buckhannon, W. Va. (III)	D-5,000	KTHS Berryville, Ark. (III)	D-5,000	KOTN Pine Bluff, Ark. (IV)	LS-1,000
WWEG Racine, Wis. (III)	DA-D-500	KWUN Concord, Calif. (III)	DA-D-500		N-250
WTMB Tomah, Wis. (III)	D-1,000	KRED Eureka, Calif. (III)	D-5,000	KARV Russellville, Ark. (IV)	LS-1,000
WFAB Juncos, PR. (II)	D-500		N-1,000		N-250
WFBA San Sebastian, PR. (III)	500	KYOS Merced, Calif. (III)	DA-N-5,000	KWAC Bakersfield, Calif. (IV)	LS-1,000
		KWIZ Santa Ana, Calif. (III)	DA-5,000		N-250
		KSEE Santa Maria, Calif. (III)	DA-N-1,000	KGUD Banning, Calif.	250
		KPUB Pueblo, Colo. (III)	D-1,000		N-250
		WKND Windsor, Conn. (III)	DA-D-1,000	KICO Calexico, Calif. (IV)	LS-1,000
		WAPG Arcadia, Fla. (III)	DA-D-500		N-250
		WONE Panama City Beach, Fla. (III)	D-1,000	KRKC King City, Calif. (IV)	LS-1,000
		WVCF Ocoee, Fla. (III)	D-500		SH-250
		WYZE Atlanta (III)	D-1,000	KTOB Petaluma, Calif. (IV)	LS-1,000
		WRDW Augusta, Ga. (III)	D-5,000		N-250
		WGSB Geneva, Ill. (III)	DA-N-5,000	KBLF Red Bluff, Calif. (IV)	LS-1,000
			DA-2-LS-1,000		N-250
			N-500	KDB Santa Barbara, Calif. (IV)	LS-1,000
		WJBM Jerseyville, Ill. (III)	DA-D-500		N-250
		WTHI Terre Haute, Ind. (III)	DA-2-LS-5,000	KOWL S. Lake Tahoe, Calif. (IV)	LS-1,000
			N-1,000		N-250
		WRSW Warsaw, Ind. (III)	LS-1,000	KSYC Yreka, Calif. (IV)	LS-1,000
			DA-N-500		N-250
		KLEE Ottumwa, Iowa (III)	D-500	KBOL Boulder, Colo. (IV)	LS-1,000
		KBEA Mission, Kan. (III)	DA-2-LS-1,000		N-250
			N-500	KGUC Gunnison, Colo. (IV)	LS-1,000
		KLEO Wichita, Kan. (III)	DA-2-LS-5,000		N-250
			N-1,000	KIIO Manitou Springs, Colo. (IV)	LS-500
		WKOA Hopkinsville, Ky. (III)	D-1,000		N-250
		WNKY Neon, Ky. (III)	D-1,000	WGCH Greenwich, Conn. (IV)	LS-1,000
		WTLO Somerset, Ky. (III)	D-1,000		N-250
		KCKW Jena, La. (III)	D-500	WTRL Bradenton, Fla. (IV)	250
		KJOE Shreveport, La. (III)	D-1,000	WETO De Land, Fla. (IV)	LS-1,000
		WSAR Fall River, Mass. (III)	DA-2-5,000		N-250
		WMAX Grand Rapids, Mich. (III)	D-5,000	WKEM Immokalee, Fla. (IV)	LS-1,000
		WIOS Tawas City-E. Tawas, Mich. (III)	DA-D-1,000		N-250
		WSDS Ypsilanti, Mich. (III)	DA-D-500	WMBM Miami Beach, Fla. (IV)	LS-1,000
		KAUS Austin, Minn. (III)	DA-2-1,000		N-250
		KEHG Fosston, Minn. (III)	D-5,000	WCKC Milton, Fla. (IV)	LS-1,000
		KPIA Ironton, Mo. (III)	DA-D-5,000		N-250
		KGCX Sidney, Mont. (III)	DA-5,000	WPXE Starke, Fla. (IV)	LS-1,000
		KLMS Lincoln, Neb. (III)	DA-2-1,000		N-250
		KWEW Hobbs, N.M. (III)	LS-5,000	WTTB Vero Beach, Fla. (IV)	DA-1-1,000
			DA-N-1,000		N-250
		WLEA Hornell, N.Y. (III)	D-1,000	WSIR Winter Haven, Fla. (IV)	LS-500
		WJIT New York (III)	DA-2-5,000		N-250
		WADR Remsen, N.Y. (III)	D-5,000	WMOG Brunswick, Ga. (IV)	LS-1,000
		WAME Charlotte, N.C. (III)	DA-2-5,000		N-250
		WVKO Fair Bluff, N.C. (III)	D-1,000	WMJM Cordele, Ga. (IV)	LS-1,000
		WLTM Franklin, N.C. (III)	D-5,000		N-250
		WYRN Louisburg, N.C. (III)	D-500	WYYZ Jasper, Ga. (IV)	D-1,000
		WYDK Yadkinville, N.C.	DA-D-1,000		N-250
		WHCB Canton, Ohio (III)	DA-N-5,000	WRED Monroe, Ga. (IV)	D-1,000
		WCIN Cincinnati (III)	DA-2-LS-5,000		N-250
			N-500	WSFB Quitman, Ga. (IV)	SH-250
		WCNS Latrobe, Pa. (III)	D-500		N-250
		WDAS Philadelphia (III)	DA-2-LS-5,000	WSNT Sandersville, Ga. (IV)	LS-1,000
			N-1,000		N-250
		WISL Shamokin, Pa. (III)	DA-N-1,000	WSYL Sylvania, Ga. (IV)	LS-1,000
		WSHP Shippensburg, Pa. (III)	D-500		N-250
		KSDR Watertown, S.D. (III)	D-1,000	KCID Caldwell, Idaho (IV)	LS-1,000
		WJFC Jefferson City, Tenn. (III)	D-500		N-250
		WQMOM Memphis (III)	D-5,000	KOFE St. Maries, Idaho	LS-1,000
		WJLE Smithville, Tenn. (III)	D-1,000		N-250
		WAAN Waynesboro, Tenn. (III)	D-1,000	WKRO Cairo, Ill. (IV)	D-1,000
		KBOX Dallas (III)	DA-2-LS-5,000		N-250
			N-500	WDAN Danville, Ill. (IV)	LS-1,000
		KLVL Pasadena, Tex. (III)	LS-1,000		N-250
			DA-N-500	WESL E. St. Louis, Ill. (IV)	LS-1,000
		KAPE San Antonio, Tex. (III)	DA-D-500		N-250
		KONI Spanish Fork, Utah (III)	D-1,000	WOPA Oak Park, Ill. (IV)	LS-1,000
		WCFR Springfield, Vt. (III)	D-5,000		N-250
		*WBBL Richmond, Va. (III)	DA-2-5,000	WZOE Princeton, Ill. (IV)	LS-1,000
			Sh with WLEE		N-250
		WLEE Richmond, Va. (III)	DA-2-5,000	WKBV Richmond, Ind. (IV)	LS-1,000
			SH with WBBL		N-250
		WUEZ Salem, Va. (III)	DA-D-5,000	WN DU South Bend, Ind. (IV)	LS-1,000
		KOLA Tacoma, Wash. (III)	DA-D-1,000		N-250
		KVAN Vancouver, Wash. (III)	D-1,000	KBUR Burlington, Iowa (IV)	LS-1,000
		WISM Madison, Wis. (III)	DA-2-5,000		N-250
		KRAE Cheyenne, Wyo. (III)	D-1,000	WDBQ Dubuque, Iowa (IV)	LS-1,000
		WMDD Fajardo, P.R. (III)	5,000		N-250
				KBAB Indianola, Iowa (IV)	LS-500
					N-250
		1490 khz Local		KRIB Mason City, Iowa (IV)	LS-1,000
		WANA Anniston, Ala. (IV)	DA-1-1,000		N-250
			N-250	KKAN Phillipsburg, Kan. (IV)	LS-1,000
		WAJF Decatur, Ala. (IV)	LS-1,000		SH-250
			N-250	KTOP Topeka, Kan. (IV)	LS-1,000
					N-250

AM by Frequency

WAYT Wabash, Ind. (II) D-250
 KIFG Iowa Falls, Iowa (II) D-1,000
 KANS Larned, Kan. (II) D-1,000
 KAGY Port Sulphur, La. (II) D-1,000
 WITS Boston (II) DA-2-LS-50,000
 N-5,000
 WDJD Jackson, Mich. (II) DA-D-5,000
 WLKM Three Rivers, Mich. (II) D-500
 WKPO Prentiss, Miss. (II) D-1,000
 KCCV Independence, Mo. (II) D-1,000
 KEMM Marshfield, Mo. (II) DA-D-250
 KTTT Columbus, Neb. D-500
 WRAN Dover, N.J. (II) DA-2-1,000
 N-500
 WJIC Salem, N.J. (II) D-250
 WPUT Brewster, N.Y. (II) D-1,000
 WEAL Greensboro, N.C. (II) D-1,000
 WYRU Red Springs, N.C. (II) D-1,000
 WLGN Logan, Ohio (II) LS-1,000
 WLKR Norwalk, Ohio DA-D-500
 KBJL Sallisaw, Okla. (II) CP-D-1,000
 WAHT Annville-Cleona, Pa. DA-D-5,000
 WPSP Monroeville, Pa. (II) D-250
 WVAV Burnettsville, S.C. (II) DA-D-1,000
 WCPL Pageland, S.C. (II) D-500
 WSJW Woodruff, S.C. (II) D-1,000
 N-250
 KMSD Millbank, S.D. (II) D-5,000
 WLAC Nashville (I-B) DA-N-50,000
 KAGC Bryan, Tex. (II) D-250
 KCTX Childress, Tex. (II) D-500
 KMND Midland, Texas (II) D-500
 KMOO Mineola, Tex. (II) D-250
 KEAM Port Arthur, Tex. (II) D-1,000
 KROB Robstown, Tex. (II) D-500
 KAGC Sherman, Tex. (II) D-250
 KSTV Stephenville, Tex. (II) D-250
 WBLB Pulaski, Va. (II) D-1,000
 KAAR Mountlake Terrace, Wash. (II) DA-D-250
 KGA Spokane, Wash. (I-B) DA-N-50,000
 WAUK Waukesha, Wis. (II) DA-D-10,000

1520 khz Clear

WAOA Opelika, Ala. (II) DA-D-5,000
 KMPG Hollister, Calif. (II) D-500
 KACY Port Hueneme, Calif. (II) DA-2-50,000
 N-1,000
 WTLN Apopka, Fla. (II) DA-D-5,000
 WGNB Indian Rocks Beach, Fla. (II) DA-D-1,000
 WEXY Oakland Park, Fla. (II) D-1,000
 WDGL Douglasville, Ga. (II) D-1,000
 WXPQ Eatonton, Ga. (II) D-1,000
 WNMT Garden City, Ga. (II) D-1,000
 WHOW Clinton, Ill. (II) D-5,000
 WLUV Loves Park, Ill. (II) D-500
 WKVI Knox, Ind. D-250
 WSVL Shelbyville, Ind. (II) DA-2-LS-1,000
 N-250
 KSIB Creston, Iowa (II) D-1,000
 WHIC Hardinsburg, Ky. (II) D-250
 WRSL Sanford, Ky. (II) D-500
 KXXW Lafayette, La. (II) LS-10,000
 DA-N-500
 WVOB Bel Air, Md. (II) D-250
 WTRI Brunswick, Md. (II) D-500
 WPOE Greenfield, Mass. (II) DA-D-10,000
 WKJR Muskegon Hts., Mich. (II) DA-D-10,000
 WYFC Ypsilanti, Mich. (II) D-250
 KOLM Rochester, Minn. (II) 10,000
 WZBR Amory, Miss. (II) D-500
 WQMA Marks, Miss. (II) D-250
 KMPL Sikeston, Mo. (II) DA-2-LS-5,000
 N-500
 WIBG Ocean City-Somers Pt., N.J. (II) DA-D-1,000
 KAMX Albuquerque, N.M. (II) D-1,000
 WKBW Buffalo, N.Y. (I-B) DA-50,000
 WTHE Mineola, N.Y. (II) D-1,000
 WDSL Mocksville, N.C. (II) D-5,000
 WARR Warrenton, N.C. (II) DA-D-1,000
 KMAV Mayville, N.D. (II) D-250
 WBNO Bryan, Ohio (II) D-500
 WINW Canton, Ohio (II) DA-D-1,000
 WKNT Kent, Ohio (II) DA-D-1,000
 WGOR Toledo, Ohio (II) DA-2-1,000
 KOMA Oklahoma City (II) LS-50,000
 DA-N-1,000
 KYXI Oregon City, Ore. (II) DA-2-LS-50,000
 N-10,000
 WCHE West Chester, Pa. (II) D-250
 WTRG Myrtle Beach, S.C. (II) DA-D-5,000
 WKMG Newbury, S.C. (II) D-1,000
 KLYX Sioux Falls, S.D. (II) DA-D-500
 WBHT Brownsville, Tenn. (II) D-250
 WREA Dayton, Tenn. (II) D-5,000

WIDD Elizabethton, Tenn. (II) D-1,000
 KRJH Hallettsville, Texas (II) 250
 WEXM Jamesville, Va. DA-D-500
 WRAL San Juan, P.R. (II) DA-10,000

1530 khz Clear

WAAO Andalusia, Ala. (II) D-1,000
 WHIY Moulton, Ala. (II) D-1,000
 KXRQ Trumann, Ark. (II) D-250
 KFBK Sacramento, Calif. (I-B) DA-50,000
 KKCS Colorado Springs (II) D-1,000
 WDJZ Bridgeport, Conn. (II) DA-D-10,000
 WENG Englewood, Fla. (II) D-1,000
 WCRJ Jacksonville, Fla. (II) DA-D-50,000
 WTTI Dalton, Ga. (II) DA-D-10,000
 WTHO Thomson, Ga. (II) D-1,000
 WKDC Elmhurst, Ill. DA-D-250
 KDSN Denison, Iowa (II) D-500
 KQNK Norton, Kan. (II) D-1,000
 WRXV Auburn, Me. (II) DA-D-10,000
 WCTR Chestertown, Md. (II) D-250
 WTHM Lapeer, Mich. (III) DA-D-5,000
 WYGR Wyoming, Mich. (II) D-500
 KSMM Shakopee, Minn. (II) D-500
 WJRL Calhoun City, Miss. (II) D-250
 WRPM Poplarville, Miss. (II) D-10,000
 WYAZ Yazoo City, Miss. (II) DA-D-250
 KPCR Bowling Green, Mo. D-1,000
 KMAM Butler, Mo. (II) D-500
 KECK Lincoln, Neb. (II) DA-D-5,000
 WJDM Elizabeth, N.J. (II) D-500
 WRBX Chapel Hill, N.C. (II) DA-D-5,000
 WOBR Wanchese, N.C. (II) D-250
 WKYK Cincinnati (I-B) DA-N-50,000
 KWOK Wagoner, Okla. D-250
 WBCW Jeannette, Pa. D-1,000
 WVFC McConnellsburg, Pa. D-1,000
 CH-500
 WHYP North East, Pa. (II) LS-1,000
 WMBT Shenandoah, Pa. (II) D-2,500
 WASC Spartanburg, S.C. (II) D-1,000
 WJPJ Huntingdon, Tenn. D-1,000
 KGTN Georgetown, Tex. (II) D-1,000
 KGBT Harlingen, Tex. (II) LS-50,000
 DA-N-10,000
 KAWS Hemphill, Tex. (II) D-1,000
 KNBO New Boston, Tex. (II) D-5,000
 KCLR Ralls, Tex. (II) D-5,000
 WFIC Collinsville, Va. (II) D-1,000
 WPWC Quantico, Va. (II) D-250
 KUUY Cheyenne, Wyo. (II) D-10,000
 DA-CH-5,000
 WUPR Utuado, P.R. (II) DA-N-1,000
 LS-1,000
 N-2,500

1540 khz (Bahamian) Clear

WCOX Camden, Ala. (II) D-1,000
 WANL Lineville, Ala. (II) D-1,000
 WRSN Sumiton, Ala. (II) D-1,000
 KASA Phoenix (II) D-500
 KZRK Ozark, Ark. (II) D-500
 KKAP Aptos-Capitola, Calif. (II) D-1,000
 KZLA Los Angeles (II) DA-2-LS-50,000
 N-10,000
 WJGA Jackson, Ga. (II) D-1,000
 WZAL McDonough, Ga. (II) D-2,500
 WOGA Sylvester, Ga. (II) D-1,000
 KISA Honolulu D-5,000
 WSMI Litchfield, Ill. (II) D-1,000
 WBNL Boonville, Ind. (II) D-250
 WADM Decatur, Ind. (II) D-250
 WLOI La Porte, Ind. (II) D-250
 WCBK Martinsville, Ind. (II) D-250
 KXEL Waterloo, Iowa (I-B) DA-N-50,000
 KNEX McPherson, Kan. (II) D-250
 KLKC Parsons, Kan. (II) D-250
 WGRK Greensburg, Ky. (II) D-250
 KCTO Columbia, La. (II) D-1,000
 KGLA Gretna, La. (II) D-500
 WDON Wheaton, Md. (II) D-1,000
 WMLM St. Louis, Mich. (II) 1,000
 WSWG Greenwood, Miss. (II) D-1,000
 KBXM Kennett, Mo. (II) D-1,000
 WKXR Exeter, N.H. (II) D-1,000
 WPTR Albany, N.Y. (II) DA-50,000
 WYRD East Syracuse, N.Y. (II) D-1,000
 WKYK Burnsville, N.C. (II) D-1,000
 WRPL Charlotte, N.C. (II) D-1,000
 WIFM Elkin, N.C. (II) D-1,000
 WOOZ Whiteville, N.C. D-1,000
 WYNC Yanceyville, N.C. (II) D-1,000
 WBCO Bucyrus, Ohio (II) DA-D-500
 WNRE Circleville, Ohio DA-D-1,000
 WABO Cleveland (II) D-1,000
 WNIO Niles, Ohio (II) DA-D-500
 WBTC Uhrichsville, Ohio (II) D-250
 WRCP Philadelphia (II) DA-D-50,000
 WARD Pittston, Pa. (II) D-1,000

WPME Punxsutawney, Pa. (II) D-5,000
 WADK Newport, R.I. (II) D-1,000
 WTGF Pickens, S.C. (II) D-1,000
 WLIC Adamsville, Tenn. (II) 250
 WBIN Benton, Tenn. (II) D-250
 WJJT Jellico, Tenn. (II) D-1,000
 WBRY Woodbury, Tenn. (II) D-500
 KMZK Fort Worth (II) DA-2-LS-50,000
 N-1,000
 KGBC Galveston, Tex. (II) LS-1,000
 DA-N-250
 KEDA San Antonio (II) D-1,000
 WKIE Richmond, Va. (II) DA-D-1,000
 KZAM Bellevue, Wash. (III) DA-N-5,000
 WTKM Hartford, Wis. (II) D-500

1550 khz (Mexican) Clear

WAAY Huntsville, Ala. (II) LS-5,000
 DA-N-500
 WMOO Mobile, Ala. (II) DA-D-50,000
 *KUAT Tucson, Ariz. (II) D-50,000
 KXEX Fresno, Calif. (II) D-500
 KKHI San Francisco (II) DA-2-10,000
 KQXI Arvada, Colo. (II) D-10,000
 WMLB West Hartford, Conn. (II) D-1,000
 WRHC Coral Gables, Fla. (II) DA-D-10,000
 WCCZ New Smyrna Beach, Fla. (II) D-250
 WYOU Tampa, Fla. (II) D-10,000
 WTHB Augusta, Ga. (II) D-5,000
 WYXN Smyrna, Ga. (II) D-10,000
 WWWN Vienna, Ga. (II) D-1,000
 WJIL Jacksonville, Ill. (II) DA-D-1,000
 WCSJ Morris, Ill. (II) D-250
 WPDF Corydon, Ind. (II) D-250
 WCVL Crawfordsville, Ind. (III) DA-N-250
 WCTW New Castle, Ind. (II) DA-2-250
 WNDI Sullivan, Ind. (II) D-250
 KIWA Sheldon, Iowa (II) D-500
 KEDD Dodge City, Kan. (II) DA-D-1,000
 KNIC Winfield, Kan. (II) D-250
 WIRV Irvine, Ky. (II) D-1,000
 WMSK Morganfield, Ky. (II) D-250
 WLUX Baton Rouge (II) D-5,000
 KOKA Shreveport, La. (II) LS-10,000
 DA-N-500
 WSER Elkton, Md. (II) DA-D-1,000
 WNTN Newton, Mass. (II) D-10,000
 WSHN Fremont, Mich. (II) DA-1-1,000
 N-3,000
 WOKJ Jackson, Miss. (II) DA-2-LS-50,000
 N-10,000
 WSAO Senatobia, Miss. (II) D-5,000
 KGMO Cape Girardeau, Mo. (II) DA-D-5,000
 KKJO St. Joseph, Mo. (II) DA-N-5,000
 KLFJ Springfield, Mo. D-500
 KICS Hastings, Neb. (II) 500
 KOBV Reno DA-D-10,000
 WCGR Canandaigua, N.Y. (II) D-250
 WBVM Utica, N.Y. (II) D-1,000
 WBZQ Greenville, N.C. (II) D-1,000
 WYNA Raleigh, N.C. (II) DA-D-1,000
 WTYN Tryon, N.C. (II) D-1,000
 WBFJ Winston-Salem, N.C. (II) D-1,000
 KQWB Fargo, N.D. (II) D-5,000
 WDLR Delaware, Ohio DA-D-500
 KMAD Madill, Okla. (II) D-250
 KXOJ Sapulpa, Okla. (II) DA-D-500
 WFFM Braddock, Pa. (II) D-1,000
 WTTT Towanda, Pa. (II) D-500
 WBSB Bennettsville, S.C. (II) LS-10,000
 DA-N-5,000
 WKYE Bristol, Tenn. (II) D-1,000
 WPTN Cookeville, Tenn. (II) D-250
 WORL Oak Ridge, Tenn. (II) D-1,000
 WTBP Parsons, Tenn. (II) D-500
 WCHU Soddy-Daisy, Tenn. D-250
 KHBJ Canyon, Tex. (II) DA-D-1,000
 KCOM Comanche, Tex. (II) D-250
 KWBC Navasota, Tex. (II) D-250
 KRGO Salt Lake City (II) D-10,000
 WKBA Vinton, Va. (II) DA-D-10,000
 WVAB Virginia Beach, Va. (II) D-5,000
 KOQT Bellingham, Wash. (II) D-1,000
 KGAR Vancouver, Wash. (I-B) D-1,000
 WXVA Charles Town, W. Va. (II) D-500
 WMIR Lake Geneva, Wis. (II) DA-D-1,000
 WWQM Madison, Wis. (II) DA-D-5,000
 WEVR River Falls, Wis. (II) D-1,000
 WKFE Yauco, P.R. (II) 250

1560 khz (Cuban) Clear

WAGC Centre, Ala. (II) D-1,000
 KDDA Dumas, Ark. (II) D-500
 KBIB Monette, Ark. (II) D-250
 KPAC Bakersfield, Calif. (I-B) DA-10,000
 KIQS Willows, Calif. (II) DA-D-250
 WYSE Inverness, Fla. (II) D-1,000
 WTAI Melbourne, Fla. (II) D-5,000

AM, FM by Frequency

KGST Fresno, Calif. (III)	D-5,000	KMDO Fort Scott, Kan. (III)	DA-D-500	KDAK Carrington, N.D. (III)	D-500
KWOW Pomona, Calif. (III)	LS-5,000	WLPO Pittsburg, Kan. (III)	DA-D-500	WAQI Ashtabula, Ohio (III)	DA-D-1,000
KZON Santa Maria, Calif. (III)	N-500	WSTL Eminence, Ky. (III)	D-500	WBLY Springfield, Ohio (III)	D-1,000
KUBA Yuba City, Calif. (III)	D-500	WLLS Hartford, Ky. (III)	D-500	WTF Tiffin, Ohio (III)	DA-D-500
KLAK Lakewood, Colo. (III)	DA-N-1,000	New AM Pittsburg, Ky. (III)	D-500	KUSH Cushing, Okla. (III)	D-1,000
WKEN Dover, Del. (III)	DA-N-5,000	KFNV Ferriday, La. (III)	D-1,000	KASH Eugene, Ore. (III)	DA-2-5,000
WJNJ Atlantic Beach, Fla. (III)	1,000	KLEB Golden Meadow, La. (III)	D-1,000	KOHI St. Helens, Ore. (III)	D-1,000
WKWF Key West, Fla. (III)	500	WINX Rockville, Md. (III)	LS-1,000	WHOL Allentown, Pa. (III)	DA-D-500
WPOM Riviera Beach, Fla. (III)	DA-N-1,000	WUNR Brookline, Mass. (III)	DA-5,000	WAYC Bedford, Pa.	1,000
WOKB Winter Garden, Fla. (III)	DA-N-5,000	WIXY East Longmeadow, Mass. (III)	D-5,000	WPDC Elizabethtown, Pa. (III)	D-500
WACX Austell, Ga. (III)	LS-1,000	WAAM Ann Arbor, Mich. (III)	DA-2-5,000	WJSA Jersey Shore, Pa. (III)	1,000
WNGA Nashville, Ga. (III)	D-1,000	WTRU Muskegon, Mich. (III)	DA-N-5,000	WFIS Fountain Inn, S.C. (III)	D-1,000
WQCK Warner Robins, Ga. (III)	DA-N-500	KLLR Walker, Minn. (III)	D-1,000	WKZK N. Augusta, S.C. (III)	D-500
WCGO Chicago Heights, Ill.	LS-1,000	WKDL Clarksdale, Miss. (III)	D-1,000	WJZA Harriman, Tenn. (III)	D-5,000
WMCW Harvard, Ill. (III)	DA-D-1,000	KATZ St. Louis, Mo. (III)	DA-N-LS-5,000	WLSN Lebanon, Tenn. (III)	D-500
WBTO Linton, Ind. (III)	D-500	KTTN Trenton, Mo. (III)	D-500	WKBK Milan, Tenn. (III)	D-1,000
WARU Peru, Ind. (III)	D-500	KNCY Nebraska City, Neb. (III)	DA-D-500	KBBB Borger, Tex. (III)	D-5,000
KLGA Algona, Iowa (III)	D-1,000	KRFS Superior, Neb. (III)	D-500	KBOR Brownsville, Tex. (III)	DA-2-1,000
KCRG Cedar Rapids, Iowa (III)	DA-D-5,000	WDNY Dansville, N.Y. (III)	D-500	KEWS Cuero, Tex. (III)	D-500
	DA-N-5,000	WVRL New York (III)	DA-2-5,000	KXVI McKinney, Tex. (III)	DA-D-5,000
		WMCR Oneida, N.Y. (III)	D-1,000	KOGT Orange, Tex. (III)	DA-N-1,000
		WLONG Sag Harbor, N.Y. (III)	D-500	KBBX Centerville, Utah (III)	D-5,000
		WGIV Charlotte, N.C.	LS-1,000	WCPK Chesapeake, Va. (III)	D-1,000
		WIDU Fayetteville, N.C. (III)	DA-N-500	WNST Milton, W. Va. (III)	D-5,000
		WHVL Hendersonville, N.C. (III)	D-1,000	WNEU Wheeling, W. Va. (III)	D-5,000
		WXKQ Reidsville, N.C. (III)	DA-D-1,000	WCWC Ripon, Wis. (III)	DA-2-5,000
			DA-N-1,000	WLUZ Bayamon, P.R. (III)	DA-1,000

U.S. FM Radio by Frequencies and Channels

*88.1 mhz (ch. 201)

KGED Batesville, AR
KECG El Cerrito, CA
KFCF Fresno, CA
KLON Long Beach, CA
KUCR Riverside, CA
KSRH San Rafael, CA
KZSC Santa Cruz, CA
KCME Manitou Springs, CO
WESU Middletown, CT
WMNR Monroe, CT
KHPR Honolulu, HI
WESN Bloomington, IL
WSSD Chicago, IL
WUIC Chicago, IL
WLTL La Grange, IL
WLRA Lockport, IL
WRHS Park Forest, IL
WETN Wheaton, IL
WNTH Winnetka, IL
WVPE Elkhart, IN
WNAS New Albany, IN
KDPS Des Moines, IA
KICB Fort Dodge, IA
KSDB-FM Manhattan, KS
KTJO-FM Ottawa, KS
KRVS Lafayette, LA
WSPH Baltimore, MD
WHFC Bel Air, MD
WMUC-FM College Park, MD
WTBS Cambridge, MA
WYAJ Sudbury, MA
WVAC Adrian, MI
WBFH Bloomfield Hills, MI
WTSD Drayton Plains, MI
WHPR Highland Park, MI
WSDP Plymouth, MI
KHUR Clayton, MO
KCOU Columbia, MO
KCNT Hastings, NE
KLME Battle Mountain, NV
KCEP Las Vegas, NV
WBK Cherry Hill, NJ
WMCX West Long Branch, NJ
WCWP Brookville, NY
WECW Elmira, NY
WUNF-FM Asheville, NC
WFSS Fayetteville, NC
WKNC-FM Raleigh, NC
WAUP Akron, OH
WBGU Bowling Green, OH
WLMH Morrow, OH
WQRP West Carrollton, OH
KTEC Klamath Falls, OR
WTGP Greenville, PA
WWAS Williamsport, PA
WVYC York, PA
WSBF-FM Clemson, SC
WMPR Sumter, SC
KTEQ Rapid City, SD
WRFN Nashville, TN
KXT-FM Lubbock, TX
WKCR-FM Ogden, UT
KPCR Pleasant Grove, UT
WVBC Bethany, WV
WMUL Huntington, WV
WBCR-FM Beloit, WI

WCCX Waukesha, WI
KCWC Riverton, WY

*88.3 mhz (ch. 202)

KUNF La Canada, CA
KPSH-FM Palm Springs, CA
KSDS San Diego, CA
WQAQ Hamden, CT
WVH Arlington Heights, IL
WHPK-FM Chicago, IL
WZRD Chicago, IL
WDGC-FM Downer's Grove, IL
WKOC Kankakee, IL
WEAX Angola, IN
WNIN-FM Evansville, IN
WLHI Fort Wayne, IN
KCCK-FM Cedar Rapids, IA
KMSC Sioux City, IA
KVCO Concordia, KS
KSWC Winfield, KS
WRBH New Orleans, LA
WOEL-FM Eikton, MD
WBMT Boxford, MA
WIQH Concord, MA
WRSB Weston, MA
WCBN-FM Ann Arbor, MI
WIAA Interlochen, MI
WSHJ Southfield, MI
KQYB Spring City, MN
WBOG Newark, NJ
KLYT Albuquerque, NM
WVCR-FM Loudonville, NY
WSBU St. Bonaventure, NY
WAER Syracuse, NY
WGWG Boiling Springs, NC
WKHR Bainbridge, OH
WBWC Berea, OH
WAIF Cincinnati, OH
WJVS Cincinnati, OH
WLFC Findlay, OH
WMRT Marietta, OH
WAMP-FM Toledo, OH
WGEV Beaver Falls, PA
WDCV-FM Carlisle, PA
WGAE Girard, PA
WRCT Pittsburgh, PA
WJCR Washington, PA
KESD Brookings, SD
WVCP Gallatin, TN
WUTZ Summertown, TN
KSUC Keene, TN
WVEP East Montpelier, VT
WHOV Hampton, VA
WRVL Lynchburg, VA
WHWC Menomonee, WI

*88.5 mhz (ch. 203)

KAXR Flagstaff, AZ
KSBR Mission Viejo, CA
KCSN Northridge, CA
KQED-FM San Francisco, CA
KGNU Boulder, CO
KCIC Grand Junction, CO
WVOF Fairfield, CT
WAMU-FM Washington, DC
WMNF Tampa, FL

WRAS Atlanta, GA
WHCJ Savannah, GA
WPBR Barrington, IL
WBHI Chicago, IL
WHFH Flossmoor, IL
WGHS Glen Ellyn, IL
WHSD Hinsdale, IL
WMTH Park Ridge, IL
KALA Davenport, IA
KDIC Grinnell, IA
WFCR Amherst, MA
WSRX Allendale, MI
WOAS Ontonagon, MI
KBEM-FM Minneapolis, MN
KVSC St. Cloud, MN
KLJC Kansas City, MO
KUMR Rolla, MO
WXBA Brentwood, NY
WPOB Plainville, NY
WRUR-FM Rochester, NY
WKWZ Syosset, NY
WARY Valhalla, NY
WFDD-FM Winston-Salem, NC
KEYA Belmont, ND
WWSU Dayton, OH
WMUB Oxford, OH
WYSU Youngstown, OH
KMHD Gresham, OR
WRKC Wilkes-Barre, PA
KSTI Springfield, SD
WTTU Cookeville, TN
WQOX Memphis, TN
KRSM Dallas, TX
KNTU Denton, TX
KTEP El Paso, TX
KPLU-FM Tacoma, WA
WVFN Charleston, WV

*88.7 mhz (ch. 204)

KSPC Claremont, CA
WNHU West Haven, CT
WZZE Hockessin, DE
WRMB Boynton Beach, FL
WPCD Champaign, IL
WCYC Chicago, IL
WLWU Chicago, IL
WSIE Edwardsville, IL
WRSE-FM Elmhurst, IL
WVGE Gary, IN
WICR Indianapolis, IN
KIGC Oskaloosa, IA
KNLU Monroe, IA
WQLI Newbury, MA
KNUR Reno, NV
WRRH Franklin Lakes, NJ
WRSU-FM New Brunswick, NJ
WBFO Buffalo, NY
WHCL-FM Clinton, NY
WVHC Hempstead, NY
WCNE Batavia, OH
WBHR Bellaire, OH
WDPS Dayton, OH
WCXL Kettering, OH
WOBC-FM Oberlin, OH
WUJC University Hts, OH
WESS East Stroudsburg, PA
WFNM Lancaster, PA

WLIU Lincoln University, PA
WSY-FM Shippensburg, PA
WCYJ Waynesburg, PA
WLCH Lebanon, TN
KAZI Austin, TX
KTCU-FM Fort Worth, TX
KUHF Houston, TX
WWPV-FM Colchester, VT
WNHS Portsmouth, VA
WSHC Shepherdstown, WV
WERN Madison, WI
WRFW River Falls, WI

*88.9 mhz (ch. 205)

KUAF Fayetteville, AR
KMAH Atherton, CA
KBSS Borrego Springs, CA
KXL Los Angeles, CA
KXPR Sacramento, CA
KUSP Santa Cruz, CA
KRTM Temecula, CA
WJMJ Hartford, CT
WDNA Miami, FL
WPFL Winter Park, FL
WXGC Milledgeville, GA
WOUI Chicago, IL
WMMX Lake Forest, IL
WRRG River Grove, IL
WQNA Springfield, IL
WARG Summit, IL
WSND-FM Notre Dame, IN
KWMR Cedar Rapids, IA
KWDM West Des Moines, IA
KNBU Baldwin City, KS
WEKU-FM Richmond, KY
WEAA Baltimore, MD
WERS Boston, MA
New FM Grand Rapids, MI
KLUM-FM Jefferson City, MO
KRER Billings, MT
WMMJ Madison, NJ
WOGH West Orange, NJ
New FM Farmington, NM
WDWN Auburn, NY
WHHJ Dix Hills, NY
WCVF-FM Fredonia, NY
WSIA New York, NY
WSHA Raleigh, NC
WLMB Jefferson Township, OH
WHEI Tiffin, OH
WCSU-FM Wilberforce, OH
KOCC Oklahoma City, OK
WKPS New Wilmington, PA
WXPB Philadelphia, PA
WPRV Rock Hill, SC
WMBW Chattanooga, TN
WNAZ-FM Nashville, TN
KETR Commerce, TX
KBYU-FM Provo, UT
WVUS Putney, VT
WVPW Buckhannon, WV
WLSU La Crosse, WI
WYMS Milwaukee, WI
New FM Levittown, PA
WIUJ St. Thomas, VI

*89.1 mhz (ch. 206)

KCSO Chinle, AZ
KHDX Conway, AR
KUOR-FM Redlands, CA
KSCU Santa Clara, CA
KBBF Santa Rosa, CA
WUFT-FM Gainesville, FL
KLHS-FM Lewiston, ID
WVJC Mt Carmel, IL
WONC Naperville, IL
WDSO Chesterton, IN
WIPU Fort Wayne, IN
WJEL Indianapolis, IN
WHSK Kokomo, IN
KCUJ Pella, IA
KWAR Waverly, IA
KMUW Wichita, KS
WBSN-FM New Orleans, LA
KLPI Ruston, LA
WRNE-FM Houilton, ME
WHAB Acton, MA
WTRZ Springfield, MA
WCHC Worcester, MA
WIDR Kalamazoo, MI
WEMU Ypsilanti, MI
KSJU Collegeville, MN
KUMD-FM Duluth, MN
WMSB Mississippi State, MS
KCLC St. Charles, MO
KUFM Missoula, MT
WKNH Keene, NH
WFDU Teaneck, NJ
KANW Albuquerque, NM
WNYU-FM New York, NY
WPSA Paul Smith's, NY
WMHT-FM Schenectady, NY
WAPS Akron, OH
WCXL Dayton, OH
WUSO Springfield, OH
KEPO Eagle Point, OR
WERG Erie, PA
WPSI Lehman, PA
KAUR Sioux Falls, SD
KBHU-FM Spearfish, SD
WDXN Olive Hill, TN
KUIB Vernal, UT
WNUB-FM Northfield, VT
WVWR Roanoke, VA
WCWM Williamsburg, VA
WBSD Burlington, WI
WESD Schofield, WI

*89.3 mhz (ch. 207)

WLRH Huntsville, AL
KPFH Berkeley, CA
KOHL Fremont, CA
KVPF-FM Fresno, CA
KPCS Pasadena, CA
KLEL San Jose, CA
KHUM Denver, CO
WRTF-FM Hartford, CT
WPFW Washington, DC
WGAG-FM Orlando, FL
WPCS Pensacola, FL
WPIO Titusville, FL

WRFG Atlanta, GA
 KUOI-FM Moscow, ID
 WKCC Chicago, IL
 WNUR Evanston, IL
 WGRN Greenville, IL
 WFCI Franklin, IN
 WFPL Louisville, KY
 WRFK-FM Baton Rouge, LA
 WHSN Bangor, ME
 WAMH Amherst, MA
 WHFR Dearborn, MI
 WBLD Orchard Lake, MI
 WOAK Royal Oak, MI
 WSAE Spring Arbor, MI
 WCAI-FM Northfield, MN
 KCUR-FM Kansas City, MO
 KOMR St. Louis, MO
 WVRM Hazel, NJ
 WSKG-FM Binghamton, NY
 WCSQ Central Square, NY
 WGSU Geneseo, NY
 WXYC Chapel Hill, NC
 WSOE Elon, NC
 KFJM-FM Grand Forks, ND
 WCSB Cleveland, OH
 WSMR Dayton, OH
 WCMO Marietta, OH
 WRGJ Reading, OH
 KRRC Portland, OR
 WHHS Havertown, PA
 WQED-FM Pittsburgh, PA
 WUSD-FM Warminster, PA
 WSCI Charleston, SC
 WLYX Memphis, TN
 KCBI Dallas, TX
 KSHU Huntsville, TX
 KASB Bellevue, WA
 KUGS Bellingham, WA
 KAOS Olympia, WA
 WPNE-FM Green Bay, WI

***89.5 mhz (ch. 208)**

KSMC Moraga, CA
 KVMR Nevada City, CA
 KPBS-FM San Diego, CA
 KPOO San Francisco, CA
 KSJC-FM Stockton, CA
 KTSC-FM Pueblo, CO
 WPKN Bridgeport, CT
 KBGL Pocahontas, ID
 WRTE Cahokia, IL
 WNIU-FM De Kalb, IL
 WBKE-FM North Manchester, IN
 WVUR-FM Valparaiso, IN
 KHKE Cedar Falls, IA
 KLCD Decorah, IA
 WXMN Monticello, ME
 WCCH Holyoke, MA
 WTBR-FM Pittsfield, MA
 WAHS Auburn Heights, MI
 WEJY Monroe, MI
 WCMU-FM Mount Pleasant, MI
 WOVI Novi, MI
 KQAL Winona, MN
 KOPN Columbia, MO
 KCFV Ferguson, MO
 KHCC Helena, MT
 KZUM Lincoln, NE
 KNPR-FM Las Vegas, NV
 WSOU South Orange, NJ
 KENW-FM Portales, NM
 WRHO Oneonta, NY
 WSCS Sodas, NY
 WDCC-FM Sanford, NC
 WRDL Ashland, OH
 WHSS Hamilton, OH
 WKET Kettering, OH
 KWGS Tulsa, OK
 WDNR Chester, PA
 WSAJ-FM Grove City, PA
 WITF-FM Hershey, PA
 WNTE Mansfield, PA
 WETS Johnson City, TN
 WMOT Murfreesboro, TN
 KMFA Austin, TX
 KEPH Ephraim, UT
 WVPA-FM Windsor, VT
 WHRO Norfolk, VA
 KNHC Seattle, WA

***89.7 mhz (ch. 209)**

KFJC Los Altos, CA
 KLLU Riverside, CA
 KNHS Torrance, CA
 WMCU Miami, FL
 WUSF Tampa, FL
 WBCE Belleville, IL

WTPC Elsie, IL
 WHWE Howe, IN
 WISU Terre Haute, IN
 KOJC Cedar Rapids, IA
 KRNL-FM Mount Vernon, IA
 WCVT Towson, MD
 WGBH Boston, MA
 WOOR Olivet, MI
 KBSB Bemidji, MN
 KMOJ Minneapolis, MN
 KUMM Morris, MN
 KMNR Rolla, MO
 KLSR St. Louis, MO
 WGLS-FM Glassboro, NJ
 WLCR Lawrence Township, NJ
 KTDB Ramah, NM
 WALF Alfred, NY
 WEOS-FM Geneva, NY
 WITR Henrietta, NY
 WCPE Raleigh, NC
 WOSU-FM Columbus, OH
 WKSU-FM Kent, OH
 KLCC Eugene, OR
 WMUH Allentown, PA
 WBMR Telford, PA
 WMHK Columbia, SC
 KUSD-FM Vermillion, SD
 WYDN-FM Chattanooga, TN
 KGCC Denison, TX
 WUEC Eau Claire, WI
 WORT Madison, WI
 WUWM Milwaukee, WI
 KIEA Ethete, WY
 WRTU San Juan, PR

***89.9 mhz (ch. 210)**

KANG Angwin, CA
 KUCI Irvine, CA
 KBHI-FM Modesto, CA
 KCRW Santa Monica, CA
 WERB Berlin, CT
 WQTO Hartford, CT
 WWEB Wallingford, CT
 WJCT-FM Jacksonville, FL
 WUCF-FM Orlando, FL
 WJMU Decatur, IL
 WLCA Godfrey, IL
 WCBU Peoria, IL
 WSOF-FM Madisonville, KY
 WWNO New Orleans, LA
 WACC Arnold, MD
 WMTB-FM Emmitsburg, MD
 WSCB Springfield, MA
 WEHB Grand Rapids, MI
 KRPR Rochester, MN
 KBDY St. Louis, MO
 WKCR-FM New York, NY
 WRVO Oswego, NY
 WDAV Davidson, NC
 WUAG Greensboro, NC
 WRSF Miamisburg, OH
 WLHS West Chester, OH
 WVIA-FM Scranton, PA
 WQSU Selingsgrove, PA
 WTLR State College, PA
 WERV Beaufort, SC
 KACV-FM Amarillo, TX
 WRRR Radford, VA
 KGRG Auburn, WA
 KEWC-FM Cheney, WA
 WVVC Buckhannon, WV
 WHPW Huntington, WV
 WVPN Wheeling, WV
 WHSA Brule, WI
 WMDF Milton, WI
 WWSP Stevens Point, WI

***90.1 mhz (ch. 211)**

WOCG Huntsville, AL
 WTSU Troy, AL
 KBPK Buena Park, CA
 KSUL Long Beach, CA
 KCBX San Luis Obispo, CA
 KZSU Stanford, CA
 KCJH Stockton, CA
 KSAK Walnut, CA
 KCFR Denver, CO
 W.L.N.V Derby, CT
 WFCS New Britain, CT
 WGTB-FM Washington, DC
 WABE Atlanta, GA
 KBSU Boise, ID
 KRIC Rexburg, ID
 WERU Champaign, IL
 WMBI-FM Chicago, IL
 WLNX Lincoln, IL
 WIAN Indianapolis, IN
 WOI-FM Ames, IA
 KHCC Hutchinson, KS
 WRVG Georgetown, KY

WBRH Baton Rouge, LA
 WMEA Portland, ME
 WBPV-FM Charlton, MA
 WNMU-FM Marquette, MI
 KJSR-FM Collegeville, MN
 KAVS Thief River Falls, MN
 WNJC-FM Senatobia, MS
 KTSR Kansas City, MO
 KRSH Overland, MO
 KNOG Havre, MT
 KNCM Albuquerque, NM
 WGMC Greece, NY
 WRUC-FM Hamilton, NY
 WUSB Stoney Brook, NY
 WCCE Buie's Creek, NC
 WPGT Roanoke Rapids, NC
 WSIF Wilkesboro, NC
 KCSC Edmond, OK
 KSOR Ashland, OR
 KBVR Corvallis, OR
 WIUP-FM Indiana, PA
 WRTI Philadelphia, PA
 WEPR Greenville, SC
 KASD Aberdeen, SD
 KCFS Sioux Falls, SD
 KERA-FM Dallas, TX
 KPFT Houston, TX
 KSAU Nacogdoches, TX
 KSYM-FM San Antonio, TX
 KRBD Beaver, UT
 KGSU-FM Cedar City, UT
 KUER Salt Lake City, UT
 KDRG-FM St. George, UT
 WRUV Burlington, VT
 WJSC-FM Johnson, VT
 WCDE Richmond, VA
 KMIH Mercer Island, WA
 KSVR Mt. Vernon, WA
 KRNB Neah Bay, WA
 KOLU Pasco, WA
 KUPS Tacoma, WA
 WGBP-FM Green Bay, WI
 WRPN-FM Ripon, WI
 KYDZ Cody, WY

***90.3 mhz (ch. 212)**

WBHM Birmingham, AL
 KDVS Davis, CA
 KNBS Manteca, CA
 KAZU Pacific Grove, CA
 KUSF San Francisco, CA
 WWPT Westport, CT
 WAFG Fort Lauderdale, FL
 WDCB Glen Ellyn, IL
 WLKL Mattoon, IL
 WWQC-FM Quincy, IL
 WBCL Fort Wayne, IN
 KCOE Cedar Rapids, IA
 KWIT Sioux City, IA
 WMKY Morehead, KY
 WUFK Fort Kent, ME
 WUPI Presque Isle, ME
 WZBC Newton, MA
 WOPR Oak Park, MI
 KFBI Minneapolis, MN
 KRLX Northfield, MN
 KBFL Buffalo, MO
 KWUR Clayton, MO
 KGSP Parkville, MO
 KWUR St. Louis, MO
 KRNU Lincoln, NE
 WHPH Hanover, NJ
 WHPH-FM Highland Park, NJ
 WRPR Mahwah, NJ
 WVPH Piscataway, NJ
 WWPB Princeton Junction, NJ
 WMSC Upper Montclair, NJ
 WAMC Albany, NY
 WBAU Garden City, NY
 WHPG Garden City, NY
 WOSS Ossining, NY
 WAFR Durham, NC
 WWHI High Point, NC
 WCDR-FM Cedarville, OH
 WBOE Cleveland, OH
 KSLC McMinnville, OR
 WZBT Gettysburg, PA
 WPTG Lancaster, PA
 WARC Meadville, PA
 New FM Kingsport, TN
 WUTM Martin, TN
 WEVL Memphis, TN
 WPLN Nashville, TN
 WWLC Lynchburg, VA
 KLYR Longview, WA
 KWRS Spokane, WA
 WCDE Elkins, WV
 WHLA Holmen, WI
 WHLA La Crosse, WI
 WRST-FM Oshkosh, WI

***90.5 mhz (ch. 213)**

WTOH Mobile, AL
 KUAT-FM Tucson, AZ
 KLRE-FM Little Rock, AR
 KHSU-FM Arcata, CA
 KVHS Concord, CA
 KDHS Modesto, CA
 KSFH Mountain View, CA
 KEPC Colorado Springs, CO
 KCMK Glenwood Springs, CO
 WPBH Middlefield, CT
 WVUM Coral Gables, FL
 WAMF Tallahassee, FL
 WUOG Athens, GA
 WWGC Carrollton, GA
 WABR-FM Tifton, GA
 KTAU Honolulu, HI
 WVKC Galesburg, IL
 WWDS Muncie, IN
 WPUM Rensselaer, IN
 WUOL Louisville, KY
 WKHS Worton, MD
 WMCI Brockton, MA
 WMMC North Andover, MA
 WUSM North Dartmouth, MA
 WICN Worcester, MA
 WKAR-FM East Lansing, MI
 KMSU Mankato, MN
 KRPC Owatonna, MN
 WALP Corinth, MS
 KWWC-FM Columbia, MO
 KXCV Maryville, MO
 WSPS Concord, NH
 WPEA Exeter, NH
 WCVH Flemington, NJ
 WBJB-FM Lincroft, NJ
 WJSV Morristown, NJ
 WKNJ Union Township, NJ
 WBXL Baldwinville, NY
 WHRW Binghamton, NY
 WBKT Brockport, NY
 WRHR Henrietta, NY
 WASU-FM Boone, NC
 WNAA Greensboro, NC
 WKNS Kinston, NC
 WVMH-FM Mars Hill, NC
 WCBE Columbus, OH
 *KAYE-FM Tonkawa, OK
 WJRH Easton, PA
 WVBU-FM Lewisburg, PA
 WDUQ Pittsburgh, PA
 WBCT Columbia, SC
 WFOS Chesapeake, VA
 KCMU Seattle, WA
 KWCV Walla Walla, WA
 WSUP Platteville, WI

***90.7 mhz (ch. 214)**

KALX Berkeley, CA
 KPFK Los Angeles, CA
 KSJS San Jose, CA
 KCDC Longmont, CO
 WKGC-FM Panama City, FL
 WACG-FM Augusta, GA
 WPSR Evansville, IN
 WBST Muncie, IN
 KJHK Lawrence, KS
 WSSC Somerset, KY
 WWOZ New Orleans, LA
 WTCC Springfield, MA
 WAUS Berrien Springs, MI
 WJSU Jackson, MS
 KOBC Joplin, MO
 KWMU St. Louis, MO
 KVNO Omaha, NE
 KRWG Las Cruces, NM
 WSUC-FM Cortland, NY
 WFUV New York, NY
 WPNR-FM Utica, NY
 WFAE Charlotte, NC
 WQFS Greensboro, NC
 WMCO New Concord, OH
 WKTL Struthers, OH
 KALU Langston, OK
 KBOO Portland, OR
 WCLH Wilkes-Barre, PA
 WJHD Portsmouth, RI
 WSMC-FM Collegedale, TN
 KUT-FM Austin, TX
 KPLN-FM Plains, TX
 KSME Manti, UT
 WVTC Randolph Center, VT
 WUVT-FM Blacksburg, VA
 WMRA Harrisonburg, VA
 New FM Pullman, WA
 WFGH Fort Gay, WV
 WHAD Delafield, WI
 WVSS Menomonie, WI

FM by Frequency

***90.9 mhz (ch. 215)**

WAED Huntsville, AL
 KUBO Chular, CA
 KRVA Rio Vista, CA
 KBDG Turlock, CA
 KASF Alamosa, CO
 KCSU-FM Fort Collins, CO
 KVNK Paonia, CO
 WETA-FM Washington, DC
 WVVS Valdosta, GA
 WEPS Elgin, IL
 WILL-FM Urbana, IL
 WBDG Indianapolis, IN
 KUNI Cedar Falls, IA
 KSLU Hammond, LA
 WMEH-FM Bangor, ME
 WBUR Boston, MA
 WDR Detroit, MI
 WNNM-FM Traverse City, MI
 KSMR Winona, MN
 WLNK Columbus, MS
 KRUC Cape Girardeau, MO
 KCMW-FM Warrensburg, MO
 KUCV Lincoln, NE
 KSHI Zuni, NM
 WCDB Albany, NY
 WITC Cazenovia, NY
 WKRB New York, NY
 WONY Oneonta, NY
 WIRQ Rochester, NY
 WRUC Schenectady, NY
 WVSP Warrenton, NC
 WNRW Canal Fulton, OH
 WGUC Cincinnati, OH
 WDUB Granville, OH
 WCVJ Jefferson, OH
 KOKF Edmond, OK
 KRBM Pendleton, OR
 WUHY Philadelphia, PA
 KAMU-FM College Station, TX
 KNON Dallas, TX
 WJRH Houston, TX
 KPWN Parowan, UT
 KUMS Roosevelt, UT
 KPEC-FM Tacoma, WA
 WPVM Morgantown, WV
 WHRM Wausau, WI

***91.1 mhz (ch. 216)**

WEGL Auburn, AL
 WJSR Birmingham, AL
 WVSV-FM Birmingham, AL
 WLJS-FM Jacksonville, AL
 KSWH Arkadelphia, AR
 KCHO Chico, CA
 KCSM San Mateo, CA
 KCPB Thousand Oaks, CA
 KWBI Morrison, CO
 WSHU Fairfield, CT
 WFAM Jacksonville, FL
 WREK Atlanta, GA
 WIBI Carlinville, IL
 WVIK Rock Island, IL
 WDHS Gaston, IN
 WGCS Goshen, IN
 WEDM Indianapolis, IN
 WVUB Vincennes, IN
 KANZ Garden City, KS
 KDSA Wichita, KS
 WBOR Brunswick, ME
 WMPG Gorham, ME
 WNCY Springvale, ME
 WMAU Amherst, MA
 WNRD Dudley, MA
 WJWW North Adams, MA
 WKKL West Barnstable, MA
 WGLL-FM Houghton, MI
 KSNJ Minneapolis, MN
 KCCM-FM Moorhead, MN
 KSNJ St. Paul, MN
 WMSU Hattiesburg, MS
 WWCL Wesson, MS
 KSMU Springfield, MO
 KDCV-FM Blair, NE
 WFMU East Orange, NJ
 KEDP Las Vegas, NM
 WTSC-FM Potsdam, NY
 WSPN Saratoga Springs, NY
 WRSH Rockingham, NC
 WNDN-FM Salisbury, NC
 WRMU Alliance, OH
 WRUW-FM Cleveland, OH
 WDEQ-FM De Graff, OH
 WSLN Delaware, OH

FM by Frequency

KWAX Eugene, OR
KEOL La Grande, OR
WDFM State College, PA
WRIU Kingstons, RI
WKCS Knoxville, TN
WKNO-FM Memphis, TN
WRVU Nashville, TN
KWTS Canyon, TX
KTAI Kingsville, TX
KOHM Lubbock, TX
KMTP Mt. Pleasant, UT
WDGR Plainfield, VT
New FM Highland Springs, VA
WNSB Norfolk, VA
KPBX-FM Spokane, WA
WITB-FM Salem, WV
WLFM Appleton, WI
WGTD Kenosha, WI

*91.3 mhz (ch. 217)

WHIL-FM Mobile, AL
KCPR San Luis Obispo, CA
KUOP Stockton, CA
KMSA Grand Junction, CO
KSUT Ignacio, CO
WUWH West Hartford, CT
WXDR Newark, DE
WCIE Lakeland, FL
WLRN-FM Miami, FL
WVGS Statesboro, GA
WIUM Macomb, IL
WHJE Carmel, IN
KDCR Sioux Center, IA
WBKY Lexington, KY
WKMS-FM Murray, KY
KGRM Grambling, LA
KSCL Shreveport, LA
WSHL-FM Easton, MA
WDJM-FM Framingham, MA
WGAO Franklin, MA
WCWL Stockbridge, MA
WCUW Worcester, MA
WCHW-FM Bay City, MI
WOES Elsie, MI
WCSG Grand Rapids, MI
WSCR-FM Port Huron, MI
KBIA Columbia, MO
KOVF-FM Kearney, NE
WUNH Durham, NH
WTSR Trenton, NJ
WETD Alfred, NY
WVKR-FM Poughkeepsie, NY
WPBX Southampton, NY
WCNY-FM Syracuse, NY
WBMU-FM Asheville, NC
WLOZ Wilmington, NC
WQUB-FM Athens, OH
WGTE-FM Toledo, OH
New FM Claremore, OK
WLVR Bethlehem, PA
WQLN-FM Erie, PA
WXAC Reading, PA
WDOM Providence, RI
WLTR Columbia, SC
WFMQ Lebanon, TN
WIKU Pikesville, TN
KACC Alvin, TX
KNCT-FM Killeen, TX
KOCV Odessa, TX
KPVU Prairie View, TX
WIUV Castleton, VT
WTJU Charlottesville, VA
KBCS Bellevue, WA
KCED Centralia, WA
KGTCS College Place, WA
WQAB Philippi, WV
WHHI Highland, WI
WSSU Superior, WI
WIPR-FM San Juan, PR

*91.5 mhz (ch. 218)

WEXP Gadsden, AL
KMCR-FM Phoenix, AZ
KUCA Conway, AR
KAHS Arcata, CA
KKUP Cupertino, CA
KSJV Fresno, CA
KUSC Los Angeles, CA
KSPB Pebble Beach, CA
KYDS Sacramento, CA
KCSB-FM Santa Barbara, CA
New FM Sonora, CA
KVIK Travis AFB, CA
KRCC Colorado Springs, CO
KUNC-FM Greeley, CO

WCNI New London, CT
WFIT Melbourne, FL
WFSU-FM Tallahassee, FL
WPRK Winter Park, FL
WBEZ Chicago, IL
WMHS Morrison, IL
WUEV Evansville, IN
WGRE Greencastle, IN
WRFT Indianapolis, IN
WWHI Muncie, IN
WECI Richmond, IN
KANU Lawrence, KS
WKCC Grayson, KY
WTUL New Orleans, LA
KVFG Thibodaux, LA
WMOS Bath, ME
WRJR Lewiston, ME
WMHB Waterville, ME
WBJC Baltimore, MD
WCAV Bridgewater, MA
WHHB Holliston, MA
WJUL Lowell, MA
WMFO Medford, MA
WMLN-FM Milton, MA
WRPS Rockland, MA
WSDH Sandwich, MA
WMHC South Hadley, MA
WRSR Walpole, MA
WZLY Wellesley, MA
WSKB Westfield, MA
WMHW-FM Mount Pleasant, MI
WPWS Warren, MI
KICC International Falls, MN
WVLS Jackson, MS
KSLH St. Louis, MO
KMSM-FM Butte, MT
KIOS-FM Omaha, NE
New FM Las Vegas, NV
KIPC Albuquerque, NM
WJWK Jamestown, NY
WNYE New York, NY
WMHW-FM Mount Pleasant, MI
WXXI-FM Rochester, NY
WRPI Troy, NY
WUNC Chapel Hill, NC
WFAC Columbus, OH
WSTB Streetsboro, OH
WOBN Westerville, OH
WYCSO Yellow Springs, OH
KOAP-FM Portland, OR
WYEP-FM Pittsburgh, PA
WVMW-FM Scranton, PA
WSRN-FM Swarthmore, PA
WJRF Smithfield, RI
WCVY Coventry, RI

New FM Greenville, SC
WFHC-FM Henderson, TN
WUTS Sewanee, TN
KWLD Plainview, TX
KUSU-FM Logan, UT
WLUR Lexington, VA
WYCS Yorktown, VA
KUBS Newport, WA
WJGF Romney, WV
WGBW Green Bay, WI

*91.7 mhz (ch. 219)

WBQM Decatur, AL
WUAL-FM Tuscaloosa, AL
KALW San Francisco, CA
KWHS West Sacramento, CA
KOCO Telluride, CO
WXCI Danbury, CT
WHUS Storrs, CT
WMPH Wilmington, DE
WHRS Boynton Beach, FL
KUID Moscow, ID
WGLT Normal, IL
WEEM Pendleton, IN
KSUI Iowa City, IA
KNWD Natchitoches, LA
WBSF Biddeford, ME
WPAA Andover, MA
WRBB Boston, MA
New FM Gardner, MA
WAVM Maynard, MA
WMWM Salem, MA
WBSL Sheffield, MA
WBRS Waltham, MA
WCML-FM Alpena, MI
WUOM Ann Arbor, MI
KCUM-FM Crookston, MN
KAXE Grand Rapids, MN
WMNC Minneapolis, MN
KRSW-FM Pipestone, MN
KLSE-FM Rushford, MN
KDXL St. Louis Park, MN
KJAB St. Paul, MN
KNOS Marshall, MO

KSOZ Point Lookout, MO
KEMC Billings, MT
WNEC-FM Henniker, NH
WPCR-FM Plymouth, NH
WICB Ithaca, NY
WWCU Cullowhee, NC
New FM Dallas, NC
WVXU-FM Cincinnati, OH
WGOV Greenville, OH
WUHS Urbana, OH
KPSU Goodwell, OK
KOSU-FM Stillwater, OK
KCHC Central Point, OR
WCUC-FM Clifton, PA
WKVR-FM Huntingdon, PA
WIXQ Millersville, PA
WKDU Philadelphia, PA
WPWT Philadelphia, PA
WRFC Williamsport, PA
WARP Due West, SC
WSMS Memphis, TN
KVTT Dallas, TX
KTRU Houston, TX
KRTU San Antonio, TX
KGVH Gunnison, UT
WVLR Lyndonville, VT
WRMC-FM Middlebury, VT
WVHS-FM Hampden-Sydney, VA
WEMC Harrisonburg, VA
KTOY Tacoma, WA
WVBP Beckley, WV
WSHS Sheboygan, WI
WSUW Whitewater, WI

*91.9 mhz (ch. 220)

KNCC Tsalle, AZ
KASU Jonesboro, AR
KVCR San Bernardino, CA
KCLB Santa Rosa, CA
KCSS Turlock, CA
KDJR Durango, CO
KWSB-FM Gunnison, CO
WSLX New Canaan, CT
WCLK Atlanta, GA
KIBQ Idaho Falls, ID
WSIU Carbondale, IL
WSSR Springfield, IL
WVSH Huntington, IN
WJEF Lafayette, IN
WETL South Bend, IN
KPGY Ames, IA
KTCC Colby, KS
KINF Dodge City, KS
KBJC Great Bend, KS
WFPK Louisville, KY
WBHS Brunswick, ME
WUMF-FM Farmington, ME
WMEB-FM Orono, ME
WGTS-FM Takoma Park, MD
WAIC Springfield, MA
WCFM Williamstown, MA
WHSR-FM Winchester, MA
WORW Port Huron, MI
KWPB Liberty, MO
KGLT Bozeman, MT
KTLX Columbus, NE
KWSC Wayne, NE
WBGD Bricktown, NJ
WNTI Hackettstown, NJ
WGFR Glens Falls, NY
WSHR Lake Ronkonkoma, NY
KDSU Fargo, ND
WCWT-FM Centerville, OH
WKCO Gambier, OH
WCWS Wooster, OH
KHIB Durant, OK
KRVM Eugene, OR
WVCS California, PA
WUSC-FM Columbia, SC
KQIV-FM Corpus Christi, TX
WUOT Knoxville, TN
KOHs Orem, UT
KSFC Spokane, WA
KNDA Yakima, WA
WPHP Wheeling, WV
KUWR Laramie, WY

92.1 mhz (ch. 221)

WKLN Cullman, AL
WHSP Fairhope, AL
WERH-FM Hamilton, AL
KBAZ Bisbee, AZ
KKEG Fayetteville, AR
KOWN-FM Escondido, CA
KUUL Madera, CA
KDFM Walnut Creek, CA
KMJD Castle Rock, CO
KBLJ La Junta, CO
KVRH-FM Salida, CO

WVHG LaBelle, FL
WBKF MacLennay, FL
WCMQ-FM Miami, FL
WAMR-FM Venice, FL
WNGS West Palm Beach, FL
WDDO Adel, GA
WBTR-FM Carrollton, GA
WDWD-FM Dawson, GA
WUFF-FM Eastman, GA
WWRK Elberton, GA
WJGA-FM Jackson, GA
WPEH-FM Louisville, GA
KNAQ Reperit, ID
WCAZ-FM Carthage, IL
WEIC-FM Charleston, IL
WACI Freeport, IL
WJRE Kewanee, IL
WROI Rochester, IN
KTGA Fort Dodge, IA
KRLS Knoxville, IA
KTAV Knoxville, IA
WMOR-FM Morehead, KY
WDHR Pikeville, KY
WTKY-FM Tompkinsville, KY
KVCL-FM Winnfield, LA
WSME-FM Sanford, ME
WXIE Oakland, MD
WLEW-FM Bad Axe, MI
WJNS-FM Dowagiac, MI
WFMG Grand Haven, MI
WKKM Harrison, MI
WCSR-FM Hillsdale, MI
WRB-JM St. Johns, MI
WCCW-FM Traverse City, MI
WLFE Little Falls, MN
WCMP-FM Pine City, MN
KQDE-FM Waseca, MN
WMRQ Brookhaven, MS
New FM Hattiesburg, MS
WKOR-FM Starkville, MS
WJNS-FM Yazoo City, MS
KMOE Butler, MO
KLWT-FM Lebanon, MO
KCBW Sedalia, MO
KTTN-FM Trenton, MO
KBLL-FM Helena, MT
KFAH Alliance, NE
WSLE Peterborough, NH
WDVL-FM Vineland, NJ
KBAD-FM Carlisbad, NM
WSEN-FM Baldwinsville, NY
WLNG-FM Sag Harbor, NY
WDLA-FM Walton, NY
New FM Belhaven, NC
WRCM Jacksonville, NC
WQXX Morganton, NC
WQZQ Moyock, NC
WRSV Rocky Mount, NC
WNRR Bellevue, OH
WMPQ-FM Middleport, OH
WAXC Wapakoneta, OH
KRRO Ardmore, OK
KGOV Broken Arrow, OK
WFEM Ellwood City, PA
WFMM Johnstown, PA
WBPZ-FM Lock Haven, PA
WRCV Mercersburg, PA
WMJW Nanticoke, PA
WCTX Palmyra, PA
WKWQ-FM Batesburg, SC
WTWE Manning, SC
WXTL Myrtle Beach, SC
KIJV-FM Huron, SD
WBYQ Hendersonville, TN
KXMS Alice, TX
WTAW-FM College Station, TX
KETX-FM Livingston, TX
KTBC Nacogdoches, TX
KNBT New Braunfels, TX
KVRN-FM Sonora, TX
KDWT-FM Stamford, TX
KRTG Tyler, TX
KTLT Tooele, UT
WDYL Chester, VA
WRLS-FM Hayward, WI
WKKB Manitowoc, WI
WRJC-FM Mauston, WI
WMEQ Menomonie, WI
WVNY Racine, WI
WYXE Sun Prairie, WI
WGIT Hormigueros, PR
WZOL Luquillo, PR

92.3 mhz (ch. 222)

WLWI Montgomery, AL
KXTC Glendale, AZ
KOTN-FM Pine Bluff, AR
KPDJ Eureka, CA
KFAC-FM Los Angeles, CA
KSJO San Jose, CA
KREX-FM Grand Junction

KGRE Greeley, CO
WDBO-FM Orlando, FL
KULA Waipahu, HI
KBBK-FM Boise, ID
WFGT Bloomington, IN
WYCA Hammond, IN
KOEL-FM Oelwein, IA
KOEZ Newton, KS
WCKW La Place, LA
WLPL Baltimore, MD
WTWR Detroit, MI
WJPD-FM Ishpeming, MI
WIL-FM St. Louis, MO
New FM Ronan, MT
KEZO Omaha, NE
KENO-FM Las Vegas, NV
KRST Albuquerque, NM
WKTU New York, NY
WFLY Troy, NY
WCSE Asheboro, NC
WLYT Cleveland Heights, OH
WXGT Columbus, OH
KGOON Portland, OR
WRRN Warren, PA
WPRO-FM Providence, RI
WDEF-FM Chattanooga, TN
WKBJ-FM Milan, TN
KFIM El Paso, TX
KNFM Midland, TX
WLRG Roanoke, VA

92.5 mhz (ch. 223)

KAER Sacramento, CA
WVYD Waterbury, CT
WVYN-FM Key West, FL
WPAP-FM Panama City, FL
WDEK De Kalb, IL
WBKR Owensboro, KY
WHAU-FM Haverhill, MA
KQRS-FM Golden Valley, MN
WQST Forest, MS
KSYN Joplin, MO
KPOX Havre, MT
WMJQ Rochester, NY
WXNC Henderson, NC
WFAH-FM Alliance, OH
WWEZ Cincinnati, OH
WMHE Toledo, OH
KKNQ Oklahoma City, OK
KJNS Klamath Falls, OR
WIFI Philadelphia, PA
WESC-FM Greenville, SC
KELO-FM Sioux Falls, SD
KAFM Dallas, TX
KYND-FM Pasadena, TX
KSUB-FM Cedar City, UT
WQUS Winchester, VA
KZAM-FM Bellevue, WA
WBKV-FM West Bend, WI
WORO Corozal, PR

92.7 mhz (ch. 224)

WCRO-FM Arab, AL
WLAZ-FM Eufaula, AL
WJBB-FM Haleyville, AL
WHTB Talladega, AL
WTUG-FM Tuscaloosa, AL
KZZZ Kingman, AZ
KLYR-FM Clarksville, AR
KQDN-FM De Queen, AR
KWYN-FM Wynne, AR
KJAZ Alameda, CA
KLPC-FM Lompoc, CA
KMFB-FM Mendocino, CA
KZIQ-FM Ridgecrest, CA
KHNY-FM Riverside, CA
KROG Sonora, CA
KSUE-FM Susanville, CA
KNJO Thousand Oaks, CA
KMTS Glenwood Springs, CO
WLRB Rehoboth Beach, DE
WKUE Green Cove Springs, FL
WMFO Ocala, FL
WQLM-FM Punta Gorda, FL
WCMF Stuart, FL
WKKZ Dublin, GA
New FM Lihue, HI
KORT-FM Grangeville, ID
KFMA Jerome, ID
KSRA-FM Salmon, ID
WRAJ-FM Anna, IL
WVMM Arlington Heights, IL
WGBQ Galesburg, IL
WEEE Taylorville, IL
WADM-FM Decatur, IN
WXUS Lafayette, IN
KLGFA-FM Algona, IA
WCAK Catlettsburg, KY
WMIK-FM Middlesboro, KY
KWJM Farmerville, LA
KJEF-FM Jennings, LA

KLPL Lake Providence, LA
 KJVC Mansfield, LA
 KTKC Springhill, LA
 WQDY-FM Calais, ME
 WOXO Norway, ME
 WMJS Prince Frederick, MD
 WMMQ Charlotte, MI
 WDZZ-FM Flint, MI
 WSMM Sault Ste. Marie, MI
 KXRA-FM Alexandria, MN
 WQAZ Cleveland, MS
 WKRA-FM Holly Springs, MS
 KMAL Malden, MO
 KLRS-FM Mountain Grove, MO
 KAYQ Warsaw, MO
 New FM Wolf Point, MT
 KBRX-FM O'Neill, NE
 WOBM Toms River, NJ
 KLCJ Bayard, NM
 KTNM-FM Tucuman, NM
 WLEZ Elmira, NY
 WLIR Garden City, NY
 WIGS-FM Gouverneur, NY
 WYUT Herkimer, NY
 WALL-FM Middletown, NY
 WBCO-FM Bucyrus, OH
 WJSM-FM Martinsburg, PA
 WRHY Starview, PA
 WWBD-FM Bamberg, SC
 KIVY-FM Crockett, TX
 KINL Eagle Pass, TX
 KJAK Slaton, TX
 KUIN Vernal, UT
 WKVT-FM Brattleboro, VT
 WBBF-FM Abingdon, VA
 WUVA Charlottesville, VA
 KOMW-FM Omak, WA
 KENE-FM Toppenish, WA
 WVHF-FM Clarksburg, WV
 WAUN Kewaunee, WI
 WDUX-FM Waupaca, WI

92.9 mhz (ch. 225)

WBLX Mobile, AL
 KFLG Flagstaff, AZ
 KWFN Tucson, AZ
 KREO Healdsburg, CA
 KONG-FM Visalia, CA
 KSPZ Colorado Springs, CO
 WZGC Atlanta, GA
 WGOV-FM Valdosta, GA
 WSEI Olney, IL
 WNDU-FM South Bend, IN
 KFMD Dubuque, IA
 WVLF-FM Lexington, KY
 WPBC Bangor, ME
 WBOS Brookline, MA
 WKJF Cadillac, MI
 WSCD-FM Duluth, MN
 KGRC Hannibal, MO
 KWBE-FM Beatrice, NE
 KMOR Scottsbluff, NE
 KSVP-FM Artesia, NM
 KRWN Farmington, NM
 WBUF Buffalo, NY
 KYYY Bismarck, ND
 KKDO Grand Forks, ND
 WJAI Eaton, OH
 KBEZ Tulsa, OK
 WPNT-FM Pittsburgh, PA
 WYZZ Wilkes-Barre, PA
 WDSC-FM Dillon, SC
 WZEZ Nashville, TN
 New FM San Angelo, TX
 KITY San Antonio, TX
 KBID Wichita Falls, TX
 KBLW-FM Logan, UT
 WEZF Burlington, VT
 WFOG-FM Suffolk, VA
 KISM Bellingham, WA
 KREM-FM Spokane, WA
 WTPM Aguadilla, PR

93.1 mhz (ch. 226)

KJOK Yuma, AZ
 KNX-FM Los Angeles, CA
 KOSO Patterson, CA
 KQIX-FM Grand Junction, CO
 WTMJ Miami, FL
 WEAS-FM Savannah, GA
 KOMQ Honolulu, HI
 WXRQ Chicago, IL
 WNPAP Indianapolis, IN
 KWLS-FM Pratt, KS
 KQID Alexandria, LA
 WMGX-FM Portland, ME
 WPOC Baltimore, MD
 WHYN-FM Springfield, MA
 WDRQ Detroit, MI
 KNUJ-FM New Ulm, MN
 KRVN-FM Lexington, NE

KUDO Las Vegas, NV
 WPAT-FM Paterson, NJ
 WNTQ Syracuse, NY
 WSEZ Winston-Salem, NC
 WZAK Cleveland, OH
 KSNB Springfield, OR
 KRCS Sturgis, SD
 KQIZ-FM Amarillo, TX
 KAMA-FM El Paso, TX
 KTYL Tyler, TX

93.3 mhz (ch. 227)

KDKB-FM Mesa-Phoenix, AZ
 *KECR El Cajon, CA
 KYA-FM San Francisco, CA
 KZOZ San Luis Obispo, CA
 KTCL Fort Collins, CO
 KLMR-FM Lamar, CO
 WFLA-FM Tampa, FL
 WFDL-FM Manchester, GA
 WKZW Peoria, IL
 WAWK-FM Kendallville, IN
 KMGK Des Moines, IA
 WKYQ Paducah, KY
 WQUE New Orleans, La
 WRML Taunton, MA
 WGPC-FM Houston, MS
 KWKI Kansas City, MO
 KYA Billings, MT
 KDXT Missoula, MT
 KOB-FM Albuquerque, NM
 WWSE Jamestown, NY
 WBBO-FM Forest City, NC
 WITN-FM Washington, NC
 KSJM Jamestown, ND
 WBEX-FM Chillicothe, OH
 *WAKW Cincinnati, OH
 WOOD Youngstown, OH
 KTEN-FM Ada, OK
 WMMR Philadelphia, PA
 WBGY-FM Tullahoma, TN
 KIXS-FM Killeen, TX
 KBAT Midland, TX
 KYKR-FM Port Arthur, TX
 KWHO-FM Salt Lake City, UT
 WFLS-FM Fredericksburg, VA
 KBLE-FM Seattle, WA
 KEXI Walla Walla, WA
 WIZM-FM La Crosse, WI
 WQFM Milwaukee, WI
 WOOI Ponce, PR

93.5 mhz (ch. 228)

WQGL Butler, AL
 WGEA-FM Geneva, AL
 KVWM-FM Show Low, AZ
 KBFC Forrest City, AR
 KHBM-FM Monticello, AR
 KXGO Arcata, CA
 KHIP Hollister, CA
 KNTF Ontario, CA
 KFOX Redondo Beach, CA
 KPIP Roseville, CA
 KALQ-FM Alamosa, CO
 WSEA Georgetown, DE
 WSWN-FM Belle Glade, FL
 WRGI-FM Naples, FL
 WGCV Port St. Joe, FL
 WGYL Vero Beach, FL
 WVOH-FM Hazelhurst, GA
 WSNF-FM Sandersville, GA
 KSKI-FM Sun Valley, ID
 WAJP Joliet, IL
 WITT Tuscola, IL
 WZWW Kokomo, IN
 WBTO-FM Linton, IN
 KRNA Iowa City, IA
 KLKC-FM Parsons, KS
 WYWY-FM Barbourville, KY
 WMMG Brandenburg, KY
 WAIN-FM Columbia, KY
 KFNV-FM Ferriday, LA
 KPVI-FM Ville Platte, LA
 WRKD-FM Rockland, ME
 WGTR-FM Nantucket, MA
 WATZ-FM Alpena, MI
 WCLX Boyne City, MI
 WMPD-FM Hancock, MI
 WHMI-FM Howell, MI
 WRCL Midland, MI
 WNBV-FM Newberry, MI
 KBMO-FM Benson, MN
 WXIY Bay Springs, MN
 WHJT Clinton, MS
 KRFG Greenfield, MO
 KRMS-FM Osage Beach, MO
 KTRX Tarkio, MO
 New FM Glasgow, MT
 KTTT-FM Columbus, NE

KIBC Ogallala, NE
 WMWV-FM Conway, NH
 WHUC-FM Hudson, NY
 WVBR-FM Ithaca, NY
 WVOX-FM New Rochelle, NY
 WDZD Shallotte, NC
 WKIQ Bowling Green, OH
 KWHW-FM Altus, OK
 KSIW-FM Woodward, OK
 WCPA-FM Clearfield, PA
 WQVE Mechanicsburg, PA
 WVPO-FM Stroudsburg, PA
 WXRY Columbia, SC
 WWWZ Summerville, SC
 KLYX-FM Sioux Falls, SD
 WKBL-FM Covington, TN
 WLIL-FM Lenoir City, TN
 KIKT Greenville, TX
 KZEZ St. George, UT
 WCFR-FM Springfield, VT
 WLSD-FM Big Stone Gap, VA
 WBBC Blackstone, VA
 WJLM Salem, VA
 WJGM Staunton, VA
 WCST-FM Berkeley Springs, WV
 WJMT-FM Merrill, WI
 WLIH-FM New London, WI
 KOLL-FM Gillette, WY
 KTAK Riverton, WY

93.7 mhz (ch. 229)

WDJC Birmingham, AL
 KRQQ Tucson, AZ
 KISR Fort Smith, AR
 KFMF Chico, CA
 KVIM Coachella, CA
 KFYE Fresno, CA
 KDB-FM Santa Barbara, CA
 KRAI-FM Craig, CO
 WLHV Hartford, CT
 WSTW Wilmington, DE
 WFUZ Ocala, FL
 KSNM-FM Pocatello, ID
 WJCD-FM Seymour, IN
 KKRL Carroll, IA
 KYEZ Salina, KS
 WAMX Ashland, KY
 KMBQ Shreveport, LA
 WCGY Lawrence, MA
 WJFM Grand Rapids, MI
 WYAL-FM Minneapolis, MN
 WQID Bixby, MN
 KCFM St. Louis, MO
 KBZN Bozeman, MT
 KQNM Gallup, NM
 WBLK-FM Depew, NY
 WMYK Elizabeth City, NC
 WDAY-FM Fargo, ND
 KIXX Minot, ND
 WFCJ Miamisburg, OH
 WMVO-FM Mount Vernon, OH
 KTMT Medford, OR
 KPDQ-FM Portland, OR
 WJOL Pittsburgh, PA
 WFBC-FM Greenville, SC
 KWYR-FM Winner, SD
 KLBJ-FM Austin, TX
 KRLY Houston, TX
 KSEL-FM Lubbock, TX
 KJMC Richfield, UT
 KORK Spokane, WA
 WEKZ-FM Monroe, WI
 WZNT San Juan, PR

93.9 mhz (ch. 230)

KCTB-FM Flagstaff, AZ
 KZLA-FM Los Angeles, CA
 KILQ Colorado Springs, CO
 WKYS Washington, DC
 WWWL Miami Beach, FL
 WMTM-FM Moultrie, GA
 KPIG Honolulu, HI
 WLAH Chicago, IL
 KTTL Dodge City, KS
 WKTG Madisonville, KY
 WCOU-FM Lewiston, ME
 KWPM-FM West Plains, MO
 WNYC-FM New York, NY
 WCHN-FM Norwich, NY
 WBAG-FM Burlington, NC
 KSPI-FM Stillwater, OK
 KKHJ Rapid City, SD
 KEXX-FM Corpus Christi, TX
 KPAS El Paso, TX
 KESS Fort Worth, TX
 KWLW San Angelo, TX
 WMEV-FM Marion, VA
 WDOR-FM Sturgeon Bay, WI
 KUAM-FM Agana, GM

94.1 mhz (ch. 231)

WAQT Carrollton, AL
 LQQT Little Rock, AR
 KLYD-FM Bakersfield, CA
 KPFA Berkeley, CA
 KFSD-FM San Diego, CA
 KUBC-FM Montrose, CO
 WVFM Lakeland, FL
 WMEZ Pensacola, FL
 WTOG-FM Savannah, GA
 WQXI-FM Smyrna, GA
 KBXL-FM Caldwell, ID
 WMIX-FM Mt. Vernon, IL
 WGFA-FM Watsika, IL
 KCKN-FM Kansas City, KS
 WHFI Jackson, MI
 WCCA McComb, MS
 KOPR Butte, MT
 KOWH-FM Omaha, NE
 KNEB-FM Scottsbluff, NE
 KXTZ Henderson, NV
 KRKE-FM Albuquerque, NM
 KYKK Humble City, NM
 WLXN Lexington, NC
 WHBC-FM Canton, OH
 WSAI-FM Cincinnati, OH
 KXIQ Bend, OR
 WYSP Philadelphia, PA
 WQKX Sunbury, PA
 WHJY Providence, RI
 KSDN-FM Aberdeen, SD
 KBUY-FM Amarillo, TX
 KOXY Beaumont, TX
 KALL-FM Salt Lake City, UT
 WYVA-FM Yorktown, VA
 KCCK-FM Clarkston, WA
 KMPS-FM Seattle, WA
 WKLP-FM Keyser, WV
 WJRL Oak Hill, WV
 WIAL Eau Claire, WI
 WTTN-FM Watertown, WI
 WOYE-FM Mayaguez, PR

94.3 mhz (ch. 232)

WXLE Abbeville, AL
 KAMO-FM Rogers, AR
 KWTC-FM Barstow, CA
 KORJ Garden Grove, CA
 KNGT Jackson, CA
 KPRA Paso Robles, CA
 KGIL-FM San Fernando, CA
 WYBC-FM New Haven, CT
 WNFO Lake City, FL
 WMUM Marathon, FL
 WGMW Riviera Beach, FL
 WIPE Americus, GA
 KADQ Rexburg, ID
 WRMS-FM Beardstown, IL
 WCLL Chillicothe, IL
 WJKL Elgin, IL
 WJVM Sterling, IL
 WJNZ Greencastle, IN
 WTCA-FM Plymouth, IN
 WRCR Rushville, IN
 KVDB-FM Sioux Center, IA
 WHIC-FM Hardinsburg, KY
 WREM-FM Jenkins, KY
 KTRY-FM Bastrop, LA
 KZZQ Golden Meadow, LA
 WIDE-FM Biddford, ME
 WICO-FM Salisbury, MD
 KEZZ Aitkin, MN
 KMRS Sauk Centre, MN
 KDOM-FM Windom, MN
 WKCU-FM Corinth, MS
 WBAD Leland, MS
 KCLU-FM Rolla, MO
 WJLK-FM Asbury Park, NJ
 WWOC Avalon, NJ
 KDEM Deming, NM
 New FM Raton, NM
 WLKY Elmira, NY
 WBPM Kingstons, NY
 WCTO Smithtown, NY
 WRQR Farmville, NC
 WLSE-FM Wallace, NC
 WKKI Celina, OH
 WFCB Chillicothe, OH
 WMOA-FM Marietta, OH
 WDFI Marion, OH
 KNFB Nowata, OK
 KLLS Okmulgee, OK
 WCDL-FM Carbonade, PA
 WKSL Greencastle, PA
 WTMX Ridgway, PA
 WYSS Saegertown, PA
 WPUB-FM Camden, SC
 WATP-FM Marion, SC
 KBRK-FM Brookings, SD
 WPTN-FM Cookeville, TN
 WLVS Germantown, TN

FM by Frequency

WJJM-FM Lewisburg, TN
 WPCT Lobelville, TN
 WUUU Oak Ridge, TN
 WSIM Red Bank, TN
 WDBL-FM Springfield, TN
 KLKE Del Rio, TX
 KWCB Floresville, TX
 KPJH Fort Stockton, TX
 KPFM Kerrville, TX
 KRCT Ozona, TX
 KLIS Palestine, TX
 WHGC Bennington, VT
 WORA Warrentown, VA
 WERL-FM Eagle River, WI
 WROE Neenah-Nenasha, WI
 WPRE-FM Prairie Du Chien, WI

94.5 mhz (ch. 233)

WAPI-FM Birmingham, AL
 KOOL-FM Phoenix, AZ
 KFAT Gilroy, CA
 KWNE Ukiah, CA
 WWLV Daytona Beach, FL
 WCVU Naples, FL
 WLRW Champaign, IL
 KKEZ Fort Dodge, IA
 KJCK-FM Junction City, KS
 KULL Scott City, KS
 WLAP-FM Lexington, KY
 KSMB Lafayette, LA
 KROK Shreveport, LA
 WCRH Williamsport, MD
 WCOZ Boston, MA
 WJBL-FM Holland, MI
 WCEN-FM Mount Pleasant, MI
 KSTP-FM St. Paul, MN
 KRXL Kirksville, MO
 KPBM-FM Poplar Bluff, MO
 WUAG Great Falls, MT
 WCHR Trenton, NJ
 KOVO Gallup, NM
 WNEF-FM Buffalo, NY
 WSYR-FM Syracuse, NY
 WEAF Eden, NC
 KODY Bismarck, ND
 WRWR-FM Port Clinton, OH
 KBMC Eugene, OR
 WDAC Lancaster, PA
 WPEZ Pittsburgh, PA
 WMMU-FM Greenville, SC
 KGAF-FM Gainesville, TX
 KELT Harlingen, TX
 KLEF Houston, TX
 KLBK-FM Lubbock, TX
 KJKJ Logan, UT
 WRVQ Richmond, VA
 KIT-FM Yakima, WA
 WTKI Milwaukee, WI
 KAWY Casper, WY

94.7 mhz (ch. 234)

KMET Los Angeles, CA
 KBVL Boulder, CO
 WDSD Dover, DE
 KUMU-FM Honolulu, HI
 WDAI Chicago, IL
 WFBO Indianapolis, IN
 WXID Mayfield, KY
 WJMD Bethesda, MD
 WMAS-FM Springfield, MA
 WMJC Birmingham, MI
 WTYX Jackson, MS
 KSHE Crestwood, MO
 KTTS-FM Springfield, MO
 KNEN Norfolk, NE
 KNIS Carson City, NV
 WFME Newark, NJ
 WQDR Raleigh, NC
 KYTN Grand Forks, ND
 WVKO-FM Columbus, OH
 KEBC Oklahoma City, OK
 KSET-FM El Paso, TX
 KIXY-FM San Angelo, TX
 WGSX Bayamon, PR

94.9 mhz (ch. 235)

WKSJ Mobile, AL
 KJYK Tucson, AZ
 KADL-FM Pine Bluff, AR
 KBZT San Diego, CA
 KLRO San Diego, CA
 KSAN-FM San Francisco, CA
 KBOS Tulare, CA
 WINZ-FM Miami Beach, FL
 WYNF St. Petersburg, FL

FM by Frequency

WLVW Tallahassee, FL
 WPCB Atlanta, GA
 KFSD-FM Nampa, ID
 KSIH Pocatello, ID
 WAAG Galesburg, IL
 WYER Mt. Carmel, IL
 KGGO Des Moines, IA
 WSOX West Yarmouth, MA
 WVIC-FM East Lansing, MI
 KAOH-FM Duluth, MN
 KCEZ Kansas City, MO
 KYSS-FM Missoula, MT
 KODY-FM North Platte, NE
 WHOM Mt. Washington, NH
 KWYK-FM Aztec, NM
 KBIM-FM Roswell, NM
 WLVV Fairfield, OH
 WDBN Medina, OH
 *WMSF Harrisburg, PA
 KQAA Aberdeen, SD
 WOFM Greenville, TN
 KWJS Arlington, TX
 KOYE Laredo, TX
 KBRE-FM Cedar City, UT
 KRMQ Provo, UT
 WPVR Roanoke, VA
 KIOK Richland, WA
 *KUOW Seattle, WA
 WLVE Baraboo, WI
 KRQE-FM Sheridan, WY

95.1 mhz (ch. 236)

WNDA Huntsville, AL
 KTTI Yuma, AZ
 KAMS Mammoth Spring, AR
 KPAY-FM Chico, CA
 KWLF Oakdale, CA
 KQLH San Bernardino, CA
 KBBY Ventura, CA
 KRDO-FM Colorado Springs, CO
 WRKI Brookfield, CT
 WJAX-FM Jacksonville, FL
 KAOI Wailuku, HI
 WDZQ Decatur, IL
 WPTH Fort Wayne, IN
 KICT Wichita, KS
 WGGC Glasgow, KY
 WRBS Baltimore, MD
 *WFBF Flint, MI
 KWOA-FM Worthington, MN
 WQNZ Natchez, MS
 WAYV Atlantic City, NJ
 WMIV South Bristol Township, NY
 WROQ Charlotte, NC
 WRNS Kinston, NC
 WZZO Bethlehem, PA
 WIZK Chambersburg, PA
 WEDA-FM Grove City, PA
 WPXI Charleston, SC
 KALO Beaumont, TX
 KCWM Victoria, TX
 WXIL Parkersburg, WV
 WJZQ Kenosha, WI
 WLST Marinette, WI
 WRPC San German, PR

95.3 mhz (ch. 237)

WQIM Prattville, AL
 WELR-FM Roanoke, AL
 WJDB-FM Thomasville, AL
 KKRK Douglas, AZ
 KRVE Los Gatos, CA
 KEDY Mt. Shasta, CA
 KPGA Pismo Beach, CA
 KUIC Vacaville, CA
 WTLN-FM Apopka, FL
 WSOR Fort Myers, FL
 WRXX Centralia, IL
 WGLO-FM Pekin, IL
 WRTL-FM Rantoul, IL
 WYFE-FM Winnebago, IL
 WVTM Monticello, IN
 WUME-FM Paoli, IN
 WNDI Sullivan, IN
 KOUR-FM Independence, IA
 KIFG-FM Iowa Falls, IA
 KIMI Keokuk, IA
 KMAQ-FM Maquoketa, IA
 KOAK-FM Red Oak, IA
 KCII-FM Washington, IA
 KCKS Concordia, KS
 WMSK-FM Morganfield, KY
 KOKI-FM Bayou Vista, LA

WALZ Machias, ME
 WHRB-FM Cambridge, MA
 New FM Greenfield, MA
 WQTE Adrian, MI
 WDFP Battle Creek, MI
 WRNN-FM Clare, MI
 WPOL Gaylord, MI
 WAOR Niles, MI
 WTRW Whitehall, MI
 KCPJ-FM Albert Lea, MN
 KVLR Detroit Lakes, MN
 KLFD-FM Litchfield, MN
 KNOF St. Paul, MN
 KAGE-FM Winona, MN
 WAFM Amory, MS
 WVIM-FM Coldwater, MS
 WADI Corinth, MS
 WDRU Drew, MS
 KDKD-FM Clinton, MO
 KNIM-FM Maryville, MO
 KHDN-FM Hardin, MT
 KBHL Lincoln, NE
 KSID-FM Sidney, NE
 NEW FM Grants, NM
 KNIT Portales, NM
 WAQX Manlius, NY
 WSBH Southampton, NY
 WOBR-FM Wanchese, NC
 WKIN Kenton, OH
 WLKR-FM Norwalk, OH
 WBZI Xenia, OH
 KCLI Clinton, OK
 New FM Fredrick, OK
 KBKR-FM Baker, OR
 KYRY-FM Brookings, OR
 KBOY-FM Medford, OR
 WISL-FM Shamokin, PA
 WTTT-FM Towanda, PA
 WJPA-FM Washington, PA
 WTBG-FM Brownsville, TN
 WDEH-FM Sweetwater, TN
 KFNE Big Spring, TX
 KIXV Brady, TX
 KMRE Dumas, TX
 KMMK McKinney, TX
 KYUF Uvalde, TX
 WNHV-FM White River Junction, VT
 WQMC Charlottesville, VA
 WIXV Front Royal, VA
 WPVA-FM Petersburg, VA
 KXLE-FM Ellensburg, WA
 KGHO-FM Hoquiam, WA
 WXRO Beaver Dam, WI
 WGMO Shell Lake, WI

95.5 mhz (ch. 238)

WTVY-FM Dothan, AL
 KQYT Phoenix, AZ
 KYNO-FM Fresno, CA
 KLOS Los Angeles, CA
 WOVV Fort Pierce, FL
 WVFK Key West, FL
 WNGC Athens, GA
 WSGF Savannah, GA
 KAIM-FM Honolulu, HI
 WMET Chicago, IL
 WFMS Indianapolis, IN
 KBCM Sioux City, IA
 KGNO-FM Dodge City, KS
 WDOC-FM Prestonburg, KY
 WPGC-FM Morningside, MD
 WCZY Detroit, MI
 WLIN Jackson, MS
 KJEZ Poplar Bluff, MO
 *KILA Henderson, NV
 KNEV Reno, NV
 KSNM Santa Fe, NM
 WROW-FM Albany, NY
 WPLJ New York, NY
 WHPE-FM High Point, NC
 WCLV Cleveland, OH
 WHOK-FM Lancaster, OH
 KWEN Tulsa, OK
 KXL-FM Portland, OR
 WJAC-FM Johnstown, PA
 WBRU Providence, RI
 WSM-FM Nashville, TN
 KOKE-FM Austin, TX
 KZFM Corpus Christi, TX
 KSPL-FM Diboll, TX
 KLAQ El Paso, TX
 KNFO Waco, TX
 KVFM Ogden, UT
 WIFC Wausau, WI
 KSTO Agana, GM

95.7 mhz (ch. 239)

WUOA Tuscaloosa, AL
 KXXA Little Rock, AR

KKHI-FM San Francisco, CA
 KQYN Twenty Nine Palms, CA
 KHOW-FM Denver, CO
 WKSS Hartford-Meriden, CT
 WOKF Clearwater, FL
 KEZJ Twin Falls, ID
 WCRC Effingham, IL
 WQHI Jeffersonville, IN
 KKKX Ottawa, KS
 WBYU New Orleans, LA
 WDEA-FM Ellsworth, ME
 WZZR-FM Grand Rapids, MI
 WHWL Marquette, MI
 KLIZ-FM Brainerd, MN
 KKDK-FM Morris, MN
 KWWR-FM Mexico, MO
 KCGM Scobey, MT
 KROA Grand Island, NE
 WZID Manchester, NH
 KPER Hobbs, NM
 WEBF Olean, NY
 WXRC Hickory, NC
 WGSS Lumberton, NC
 WPTW-FM Piqua, OH
 KKAJ Ardmore, OK
 WFLN-FM Philadelphia, PA
 KIKK-FM Houston, TX
 WFLO-FM Farmville, VA
 WKEZ Norfolk, VA
 KIXI-FM Seattle, WA
 WZUU-FM Milwaukee, WI
 WFID Rio Piedras, PR

95.9 mhz (ch. 240)

WXKN Greenville, AL
 WTWX Guntersville, AL
 WBIL-FM Tuskegee, AL
 KRFM Lake Havasu City, AZ
 KLVV Lake Village, AR
 KSAR Salem, AR
 KEZY-FM Anaheim, CA
 KGAB Camarillo, CA
 KKOS Carlsbad, CA
 KLBS-FM Los Banos, CA
 KSNR Red Bluff, CA
 KAVI-FM Rocky Ford, CO
 WLYQ Norwalk, CT
 WWTR-FM Bethany Beach, DE
 WLEQ Bonita Springs, FL
 WOXY Dublin, GA
 WLGA Valdosta, GA
 WKKD-FM Aurora, IL
 WHOW-FM Clinton, IL
 WDQN-FM Duquoin, IL
 WIFN Franklin, IN
 WMCB-FM Michigan City, IN
 WAVV Vevay, IN
 WKUZ Wabash, IN
 KCHA-FM Charles City, IA
 KILR-FM Estherville, IA
 KBCT Fairfield, IA
 KLVN Newton, IA
 KQWC-FM Webster City, IA
 KDRB Derby, KS
 KRSL-FM Russell, KS
 WFTM-FM Mansville, KY
 WRSL-FM Stayfield, KY
 KMAR-FM Winnsboro, LA
 WBKZ Glen Burnie, MD
 WYII Williamsport, MD
 WATD Marshfield, MA
 WUPE-FM Pittsfield, MA
 WLKM-FM Three Rivers, MI
 KDHL-FM Fairbault, MN
 WLKX-FM Forest Lake, MN
 WWUN Batesville, MS
 KANAN Bethany, MO
 KTRI-FM Mansfield, MO
 KKBL Monett, MO
 KSMO-FM Salem, MO
 KLYQ-FM Hamilton, MT
 KLCM-FM Lewistown, MT
 KICX-FM McCook, NE
 WADB Point Pleasant, NJ
 WFLR-FM Dundee, NY
 WYLR Glens Falls, NY
 WVOS-FM Liberty, NY
 WKAL-FM Rome, NY
 WMBL-FM Morehead City, NC
 WKLY Plymouth, NC
 WHFD Archbold, OH
 WNPQ New Philadelphia, OH
 WYAN-FM Upper Sandusky, OH
 KRBB-FM Sallisaw, OK
 WMRF-FM Lewistown, PA
 WFAF-FM Sharpville, PA
 WLOW-FM Aiken, SC
 WDXE-FM Lawrenceburg, TN
 WLIV-FM Livingston, TN
 WAZI Morristown, TN
 KXIT-FM Dalhart, TX

KKTX Kilgore, TX
 KMWT Mineral Wells, TX
 KEYE-FM Perryton, TX
 KGUL-FM Port Lavaca, TX
 WAEY-FM Princeton, WV
 WATW-FM Ashland, WI
 WRDN-FM Durand, WI
 WSPJ La Crosse, WI
 WVMH Minocqua, WI
 WCWC-FM Ripon, WI

96.1 mhz (ch. 241)

WLPR Mobile, AL
 KTKT-FM Tucson, AZ
 KHLS Blytheville, AR
 KCTC Sacramento, CA
 KUNA San Luis Obispo, CA
 KFKZ Greeley, CO
 New FM Montrose, CO
 WKTZ-FM Jacksonville, FL
 WKLS Atlanta, GA
 KID-FM Idaho Falls, ID
 WQLK Richmond, IN
 KSAJ Clinton, IA
 WSTO Owensboro, KY
 KSNL Lake Charles, LA
 WTMS Presque Isle, ME
 WSRW Worcester, MA
 WHNN Bay City, MI
 WHTC-FM Holland, MI
 KINI Crookston, NE
 KEFM-FM Omaha, NE
 WJYE Buffalo, NY
 WYWD Raleigh, NC
 WXIK Shelby, NC
 KLAN Williston, ND
 KXXY Oklahoma City, OK
 KZEL-FM Eugene, OR
 KXBO Qntario, OR
 WLEV Easton, PA
 WXXK Pittsburgh, PA
 WGCB-FM Red Lion, PA
 KIXX Watertown, SD
 KIWV Harlingen, TX
 KMFM San Antonio, TX
 KAYK-FM Provo, UT
 KZUN-FM Opportunity, WA
 WBES Charleston, WV
 WAEL-FM Maricao, PR

96.3 mhz (ch. 242)

KFMI Eureka, CA
 KFSG Los Angeles, CA
 KUBB Mariposa, CA
 WHUR-FM Washington, DC
 WMJX Miami, FL
 WJIZ Albany, GA
 KKAJ Kailua, HI
 WBBM-FM Chicago, IL
 WRUM-FM Rumford, ME
 WJR-FM Detroit, MI
 WJFR Jackson, MS
 KADI-FM St. Louis, MO
 KZIN-FM Shelby, MT
 KHFM Albuquerque, NM
 WQXR-FM New York, NY
 WLWQ Columbus, OH
 WMTS-FM Murfreesboro, TN
 KEZB El Paso, TX
 KSCS Fort Worth, TX
 KLLL-FM Lubbock, TX
 WMVA-FM Martinsville, VA
 WJMC-FM Rice Lake, WI

96.5 mhz (ch. 243)

WQEZ Birmingham, AL
 KHIS-FM Bakersfield, CA
 KXYX San Diego, CA
 KOIT San Francisco, CA
 KKFM Colorado Springs, CO
 WTIC-FM Hartford, CT
 WHOO-FM Orlando, FL
 WJCL-FM Savannah, GA
 KMTW Twin Falls, ID
 WMT-FM Cedar Rapids, IA
 KEPT Shreveport, LA
 KXTR Kansas City, MO
 KIVE Glendive, MT
 KRGI-FM Grand Island, NE
 WCMF Rochester, NY
 WSTD Laurinburg, NC
 WKDD Akron, OH
 WLWS Hamilton, OH
 KRVA Tulsa, OK
 WJNL-FM Johnstown, PA
 WPFL-FM Montrose, PA
 WWDB Philadelphia, PA
 KNWC-FM Sioux Falls, SD
 WDOD-FM Chattanooga, TN
 KIOU Corpus Christi, TX

KAUM Houston, TX
 WBCI Williamsburg, VA
 KYYX Seattle, WA
 WXCC Williamson, WV
 WFMR Milwaukee, WI
 QSWR Rock Springs, WY
 KLWD Sheridan, WY
 WDOY-FM Fajardo, PR

96.7 mhz (ch. 244)

KDEW-FM De Witt, AR
 KAWW-FM Heber Springs, AR
 KSPA Hot Springs, AR
 KBCR-FM Steamboat Springs, CO
 KTED Fowler, CA
 KQKK Manteca, CA
 KNVR Paradise, CA
 KCAL-FM Redlands, CA
 KWIZ-FM Santa Ana, CA
 KAAP-FM Santa Paula, CA
 KBCR-FM Steamboat Springs, CO
 KSTC-FM Sterling, CO
 WYRS Stamford, CT
 WVMG-FM Cochran, GA
 WCOH-FM Newnan, GA
 WRNZ Wrens, GA
 KOZE-FM Lewiston, ID
 WLLI-FM Joliet, IL
 WLUV-FM Loves Park, IL
 WIHN Normal, IL
 WBWB Bloomington, IN
 WAZY-FM Lafayette, IN
 WCOE La Porte, IN
 WORX-FM Madison, IN
 WAOV-FM Vincennes, IN
 KANS-FM Larned, KS
 KNEF-FM McPherson, KS
 WOKH Bardstown, KY
 WLBV-FM Bowling Green, KY
 WBRG-FM Paris, KY
 WSEK Somerset, KY
 KFXV Morgan City, LA
 WKCL-FM Oak Grove, LA
 WEMD-FM Easton, MD
 WQCM Halfway, MD
 WUFN Albion, MI
 WITW Cadillac, MI
 WMBN-FM Petoskey, MI
 KXGR Grand Rapids, MN
 KWWW Rochester, MN
 WFFF-FM Columbia, MS
 WGUF-FM Gulfport, MS
 WSEL-FM Pontotoc, MS
 WONA-FM Winona, MS
 KCMQ Columbia, MO
 KGVW-FM Belgrade, MT
 WWHN-FM Rochester, NH
 WLSU Canton, NY
 WDLFC-FM Port Jervis, NY
 WRFR Franklin, NC
 WKRX Roxboro, NC
 KDVL Devils Lake, ND
 WILE-FM Cambridge, OH
 WCSM-FM Celina, OH
 WFOB-FM Fostoria, OH
 WKOV-FM Wellston, OH
 KWDG Idabel, OK
 WPGM-FM Danville, PA
 WQWK State College, PA
 WZLD Cayce, SC
 WSCZ Greenwood, SC
 WVST Bolivar, TN
 WHLP Centerville, TN
 KGTN-FM Georgetown, TN
 KLMT Marlinton, TN
 KMOO-FM Mineola, TX
 KIKM-FM Sherman, TX
 KXOX Sweetwater, TX
 WMMJ Brattleboro, VT
 WNCN Montpelier, VA
 WJMA-FM Orange, VA
 KREW-FM Sunnyside, VA
 WRRF-FM Rainelle, WV
 WMKC Oshkosh, WI
 WVLR Sauk City, WI

96.9 mhz (ch. 245)

WRSA Decatur, AL
 WIRB-FM Enterprise, AL
 KMEQ-FM Phenix, AZ
 KWAV Monterey, CA
 KROY-FM Sacramento, CA
 WINK-FM Fort Myers, FL
 WAIV Jacksonville, FL
 KUZZ Nampa, ID
 WLBH-FM Mattoon, IL
 WXPJ Moline, IL
 WKZN Zion, IL

KRIT Clarion, IA
 KMRJ Pittsburg, KS
 WPAD-FM Paducah, KY
 KSLI Alexandria, LA
 WDHP Presque Isle, ME
 WJIB Boston, MA
 WLAV-FM Grand Rapids, MI
 KSRD Seward, NE
 WFPG-FM Atlantic City, NJ
 KRAZ Farmington, NM
 WGRO Buffalo, NY
 WOUR Utica, NY
 WEOG Goldsboro, NC
 WOOD Statesville, NC
 KNID Enid, OK
 WFFM Braddock, PA
 WLAN-FM Lancaster, PA
 WXTX Charleston, SC
 KDLO-FM Watertown, SD
 WXBO-FM Bristol, TN
 KULP-FM El Campo, TX
 KVMV-FM McAllen, TX
 KOIP Odessa, TX
 WKZN-FM Kenosha, TX
 KMTN Jackson, WY
 WMLD Manati, PR

97.1 mhz (ch. 246)

KWEH Camden, AR
 KHTZ Los Angeles, CA
 WASH Washington, DC
 WFOX Gainesville, GA
 KFSH Hilo, HI
 WNIB Chicago, IL
 WSVL-FM Shelbyville, IN
 WEZB New Orleans, LA
 WBGW Bangor, ME
 WWJ-FM Detroit, MI
 WKZY Escanaba, MI
 KTCR-FM Minneapolis, MN
 WALT Meridian, MS
 KSCF Florissant, MO
 KKOZ Billings, MT
 KALS Kalispell, MT
 KORK-FM Las Vegas, NV
 KRIZ Roswell, NM
 WYNY New York, NY
 WQMG Greensboro, NC
 KCJB-FM Minot, ND
 WREO-FM Ashtabula, OH
 WBNS-FM Columbus, OH
 KPAM-FM Portland, OR
 WHRK Memphis, TN
 KFJZ-FM Fort Worth, TX
 KISN Salt Lake City, UT
 WRUT Rutland, VT
 KSXT Walla Walla, WA
 WCOW-FM Sparta, WI

97.3 mhz (ch. 247)

KSON-FM San Diego, CA
 KCBS-FM San Francisco, CA
 KBKO Boulder, CO
 WAIA Miami, FL
 WJAD Bainbridge, GA
 WXLM Savannah, GA
 WRUL Carmi, IL
 WMEE Fort Wayne, IN
 KDMI Des Moines, IA
 KBUF-FM Garden City, KS
 WIBW-FM Topeka, KS
 WJFD-FM New Bedford, MA
 KWFC Springfield, MO
 KKCB Carson City, NV
 WMVB-FM Millville, NJ
 KAFE-FM Santa Fe, NM
 WHCU-FM Ithaca, NY
 WKBC-FM North Wilkesboro, NC
 WHSL Wilmington, NC
 KWEY Weatherford, OK
 WHP-FM Harrisburg, PA
 KPAT Sioux Falls, SD
 KATX Plainview, TX
 WOI San Antonio, TX
 WGH-FM Newport News, VA
 KNBQ Tacoma, WA
 WKWK-FM Wheeling, WV
 WLPX Milwaukee, WI

97.5 mhz (ch. 248)

WABB-FM Mobile, AL
 KGUS Hot Springs, AR
 KMYT Merced, CA
 KDUO Riverside, CA
 KTMS-FM Santa Barbara, CA
 WPCV Winter Haven, FL
 KDUK Honolulu, HI
 WDWS-FM Champaign, IL
 WZOK Rockford, IL

WAMZ Louisville, KY
 WJIM-FM Lansing, MI
 KPRM-FM Park Rapids, MN
 KOLM-FM Rochester, MN
 WOOD Oxford, MS
 KQSK-FM Chadron, NE
 WOKQ Dover, NH
 WPST Trenton, NJ
 WALK-FM Patchogue, NY
 WNCQ Watertown, NY
 WAEZ Akron, OH
 KMOD Tulsa, OK
 WEZK Knoxville, TN
 KAYD Beaumont, TX
 KINT-FM El Paso, TX
 KSJT San Angelo, TX
 KWTX-FM Waco, TX
 WWWV Charlottesville, VA
 WJLC-FM South Boston, VA
 WQBE Charleston, WV
 WESM Martinsburg, WV
 KDLY Lander, WY
 WIOA Mayaguez, PR

97.7 mhz (ch. 249)

WFRI Auburn, AL
 WEZZ Clanton, AL
 WKLD Oneonta, AL
 KAVV Benson, AZ
 KWIN Lodi, CA
 KPEN Los Altos, CA
 KDOL-FM Mojave, CA
 KRJB Monte Rio, CA
 KEWE Oroville, CA
 KMGN Shafter, CA
 KSPN Aspen, CO
 WCTY Norwich, CT
 WAFL Milford, DE
 WSGI Naples, FL
 WFOY-FM St Augustine, FL
 WPUR Americus, GA
 WKEU-FM Griffin, GA
 WROM-FM Rome, GA
 WTCQ Vidalia, GA
 KBLI-FM Blackfoot, ID
 WDRL Monmouth, IL
 WBBA-FM Pittsfield, IL
 WLAX Streator, IL
 WFRX-FM West Frankfort, IL
 WWCM-FM Brazil, IN
 WZOW Goshen, IN
 WJCK Rensselaer, IN
 KLNQ-FM Clinton, IA
 KHBT Humboldt, IA
 KLEE-FM Ottumwa, IA
 WJSN-FM Jackson, KY
 WHRZ Providence, KY
 KAPB-FM Marksville, LA
 KDBH Natchitoches, LA
 WFST-FM Caribou, ME
 WKTR Millinocket, ME
 WCAV Brockton, MA
 New FM Kalkaska, MI
 WRRK Manistee, MI
 WTVG-FM Sandusky, MI
 KLGR-FM Redwood Falls, MN
 WRJH Brandon, MS
 WTYL-FM Tyler, TN
 KOEA Doniphan, MO
 KKCA Fulton, MO
 KSTG Sikeston, MO
 KFBF-FM Waynesville, MO
 KGLM-FM Anaconda, MT
 KYBS Livingston, MT
 KUVR-FM Holdrege, NE
 KNCY-FM Nebraska City, NE
 WMVO Amsterdam, NY
 WJJB-FM Hyde Park, NY
 WQDW-FM Kinston, NC
 WGGN Castalia, OH
 WURD Georgetown, OH
 WCJO Jackson, OH
 WGTN Lima, OH
 WOXY Oxford, OH
 KCLR Edmond, OK
 KGOK Pauls Valley, OK
 WLER-FM Butler, PA
 WYBT Jersey Shore, PA
 WVSC-FM Somerset, PA
 WGMB Georgetown, SC
 WTNE-FM Trenton, TN
 KPUP Kingsville, TX
 New FM Rusk, TX
 WMJD Grundy, VA
 WWJR Sheboygan, WI
 WBRQ Cidra, PR

97.9 mhz (ch. 250)

KUPD-FM Tempe, AZ
 KMJ-FM Fresno, CA
 KNOB Long Beach, CA

KISZ Cortez, CO
 KCCY-FM Pueblo, CO
 WOXM Clearwater, FL
 WJNO-FM Palm Beach, FL
 KKEA Hilo, HI
 KBOI-FM Boise, ID
 WLUP Chicago, IL
 WLHN Anderson, IN
 KSEZ Sioux City, IA
 KBRA Wichita, KS
 WDCS Portland, ME
 WIYY Baltimore, MD
 WMZK Detroit, MI
 WGRD-FM Grand Rapids, MI
 WBAQ Greenville, MS
 WEVD-FM New York, NY
 WPKY Rochester, NY
 WPEG Concord, NC
 KFNW-FM Fargo, ND
 WNCI Columbus, OH
 KLCO-FM Poteau, OK
 KUGN-FM Eugene, OR
 WVCD Hazleton, PA
 WCOS-FM Columbia, SC
 KVSF Rapid City, SD
 WSIX-FM Nashville, TN
 KGNC-FM Amarillo, TX
 KZEW Dallas, TX
 KFMM Houston, TX
 KOYL-FM Odessa, TX
 KZAN Ogden, UT
 WFGM Fairmont, WV
 WSPT Stevens Point, WI
 KFBC-FM Cheyenne, WY
 WBS Charlotte Amalie, VI

98.1 mhz (ch. 251)

WOHQ Andalusia, AL
 WHKW Fayette, AL
 KHFO Osceola, AR
 KVIP-FM Redding, CA
 KIFM San Diego, CA
 KABL-FM San Francisco, CA
 New FM Yermo, CA
 WOHL Live Oak, FL
 WRAY-FM Princeton, IN
 KHAK-FM Cedar Rapids, IA
 KUDL-FM Kansas City, KS
 WKQQ Lexington, KY
 WAFB-FM Baton Rouge, LA
 WMYS New Bedford, MA
 WKCO Saginaw, MI
 WWJO St. Cloud, MN
 KSLQ St. Louis, MO
 WOYT Binghamton, NY
 WQSM Fayetteville, NC
 WTOF Canton, OH
 WGXN Dayton, OH
 KRLG Lawton, OK
 WFBG-FM Altoona, PA
 WCAU-FM Philadelphia, PA
 WBFM Seneca, SC
 KTAL-FM Texarkana, TX
 WHWB-FM Rutland, VT
 WBOB-FM Galax, VA
 WTVR-FM Richmond, VA
 KING-FM Seattle, WA
 KHQ-FM Spokane, WA
 WISM-FM Madison, WI

98.3 mhz (ch. 252)

WCNA-FM Scottsboro, AL
 WMLS-FM Sylacauga, AL
 KAYN Nogales, AZ
 KNOT-FM Prescott, AZ
 KWXC Wilcox, AZ
 KTLF-FM Mountain Home, AR
 KDAR Oxnard, CA
 KMIX Turlock, CA
 KBOB West Covina, CA
 WLAD-FM Danbury, CT
 WXLX Willimantic, CT
 WSUX-FM Seaford, DE
 WOKD Arcadia, FL
 WGLY Goulds, FL
 WAJX Titusville, FL
 WFAV Cordele, GA
 WSOJ-FM Jessup, GA
 WJAT-FM Swainsboro, GA
 KMVC Burley, ID
 WBYF-FM Canton, IL
 WCCQ Cresthill, IL
 WRKX Ottawa, IL
 WARU-FM Peru, IN
 WART Plainfield, IN
 WIUC Winchester, IN
 KWBG-FM Boone, IA
 KEMB Emmetsburg, IA
 KCMR Mason City, IA
 KABI-FM Abilene, KS
 WDNS Bowling Green, KY

KYEA West Monroe, LA
 WTVL Waterville, ME
 WHAI-FM Greenfield, MA
 WVMO Monroe, MI
 WQXO Munising, MI
 WWYN Carthage, MS
 KFMZ Columbia, MO
 KDNL Dillon, MT
 WLNH-FM Laconia, NH
 WMGQ New Brunswick, NJ
 WVIN-FM Hammondsport, NY
 WIOK Hempstead, NY
 WSUL Monticello, NY
 WWDR-FM Murfreesboro, NC
 WTNC-FM Thomasville, NC
 WTOO-FM Bellefontaine, OH
 WLGW-FM Logan, OH
 KICR Coos Bay, OR
 KLBW-FM La Grande, OR
 WESA-FM Charleroi, PA
 WMMC-FM Millifinburg, PA
 WWKT-FM Kingstree, SC
 WRJB Camden, TN
 WHUB-FM Cookeville, TN
 WMGL Pulaski, TN
 KHFI-FM Austin, TX
 KFYZ-FM Bonham, TX
 KORR-FM Bryan, TX
 KULM Columbus, TX
 KMCS Gatesville, TX
 KHIM Palestine, TX
 KBOP-FM Pleasanton, TX
 KRDF-FM Spearman, TX
 KWMM Stephenville, TX
 KARB Price, UT
 WGOL Lynchburg, VA
 KYBO Yakima, WA
 WZFM Charles Town, WV
 WXJY Menomonee Falls, WI
 WNBH-FM Park Falls, WI
 KERM Torrington, WY
 WREI Quebradillas, PR

98.5 mhz (ch. 253)

KLAZ Little Rock, AR
 KDNO Delano, CA
 KZAP Sacramento, CA
 KOME San Jose, CA
 KYGO Denver, CO
 WRYO Crystal River, FL
 WGNF-FM Panama City, FL
 WSB-FM Atlanta, GA
 WXXQ-FM Freeport, IL
 WACF Paris, IL
 KQKQ-FM Council Bluffs, IA
 WYLD-FM New Orleans, LA
 WMDM-FM Lexington Park, MD
 WROR Boston, MA
 WNNW Coldwater, MI
 WJGS Houghton Lake, MI
 KTIS-FM Minneapolis, MN
 WZLQ Tupelo, MS
 KIDX Billings, MT
 KLUC Las Vegas, NV
 KRNS-FM Los Alamos, NM
 WHLD-FM Niagara Falls, NY
 WLQA Cincinnati, OH
 WGCL Cleveland, OH
 KCFO Tulsa, OK
 KAGO-FM Klamath Falls, OR
 KUPL-FM Portland, OR
 WYCR Hanover, PA
 WRJS Oil City, PA
 WBRE-FM Wilkes-Barre, PA
 WKPT-FM Kingsport, TN
 KQXX McAllen, TX
 KHYS Port Arthur, TX
 WDUZ-FM Green Bay, WI
 WPRM-FM San Juan, PR

98.7 mhz (ch. 254)

KBBC Phoenix, AZ
 KJOI Los Angeles, CA
 WMZO Washington, DC
 WLQY-FM Fort Pierce, FL
 WFMT Chicago, IL
 New FM Springfield, IL
 KMGO Centerville, IA
 WHOP-FM Hopkinsville, KY
 WBFQ Detroit, MI
 KQWB-FM Moorhead, MN
 KLOH-FM Pipestone, MN
 WQMV Vicksburg, MS
 KWTO-FM Springfield, MO
 WXLO New York, NY
 WIBQ Utica, NY
 WRQK Greensboro, NC
 WBEU-FM Beaufort, SC
 KYTX-FM Amarillo, TX

KNUS Dallas, TX
 KTXN-FM Victoria, TX
 KCPX-FM Salt Lake City, UT
 WNOR-FM Norfolk, VA
 WCPI Wheeling, WV

98.9 mhz (ch. 255)

WFMI Montgomery, AL
 KLTA Dinuba, CA
 KMPX San Francisco, CA
 KPLV Pueblo, CO
 WBGW Tallahassee, FL
 WHBF-FM Rock Island, IL
 WSLM-FM Salem, IN
 KTRQ Leavenworth, KS
 WSIP-FM Paintsville, KY
 WKXA-FM Brunswick, ME
 WJML-FM Petoskey, MI
 WAKX-FM Duluth, MN
 KTMO Kennett, MO
 KAAK Great Falls, MT
 KRNY-FM Kearney, NE
 WHFM Rochester, NY
 WERT-FM Van Wert, OH
 WKBN-FM Youngstown, OH
 KTLX Oklahoma City, OK
 WSLU Philadelphia, PA
 WSPA-FM Spartanburg, SC
 WOOR Burlington, VT
 KEZX Seattle, WA
 KICN Spokane, WA
 WTMB-FM Tomah, WI
 WZVS-FM Vieques, PR

99.1 mhz (ch. 256)

WAHR Huntsville, AL
 KMAG Fort Smith, AR
 KGGI Riverside, CA
 KSCO-FM Santa Cruz, CA
 KXFM Santa Maria, CA
 KUAD-FM Windsor, CO
 WPLR New Haven, CT
 WOIK-FM Jacksonville, FL
 WEDR Miami, FL
 WMAZ-FM Macon, GA
 KQPI-FM Idaho Falls, ID
 WIAI Danville, IL
 KDEA New Iberia, LA
 WNAV-FM Annapolis, MD
 WPLM-FM Plymouth, MA
 WFMK East Lansing, MI
 KEEZ-FM Mankato, MN
 WSWG-FM Greenwood, MS
 WPMO Pascagoula, MS
 KFUO-FM Clayton, MO
 WAWZ-FM Zarephath, NJ
 KKQQ Clovis, NM
 WAAL Binghamton, NY
 WENC-FM Whiteville, NC
 WHIO-FM Dayton, OH
 WFRF-FM Fremont, OH
 KPNW-FM Eugene, OR
 WIYQ Ebensburg, PA
 KODA-FM Houston, TX
 KKKK Odessa, TX
 WSLQ Roanoke, VA
 WNUW Milwaukee, WI
 WKJB-FM Mayaguez, PR

99.3 mhz (ch. 257)

WMFC-FM Monroeville, AL
 WSLY York, AL
 KMDX Parker, AZ
 KRIL El Dorado, AR
 KSER Searcy, AR
 KYVN St. Helena, CA
 KJAX Stockton, CA
 WEZY-FM Cocoa, FL
 WFTW-FM Fort Walton Beach, FL
 WQMT Chatsworth, GA
 WCON-FM Cornelia, GA
 WDUK Havana, IL
 WAJK La Salle, IL
 WSCH Aurora, IN
 WKVI-FM Knox, IN
 KFGO-FM Boone, IA
 KWAY-FM Waverly, IA
 KOYY-FM El Dorado, KS
 KIOL Iola, KS
 KSLB Liberal, KS
 WYGO-FM Corbin, KY
 WFUL-FM Fulton, KY
 WHBN-FM Harrodsburg, KY

FM by Frequency

WLCK-FM Scottsville, KY
KJNA Jena, LA
WKTJ-FM Farmington, ME
WLKN-FM Lincoln, ME
WHMP-FM Northampton, MA
WBNZ Frankfort, MI
WSTR-FM Sturgis, MI
WZND Zeeland, MI
KOSN-FM Thief River Falls, MN
WBIP-FM Booneville, MS
New FM Heidelberg, MS
KBTC-FM Houston, MO
KVLV-FM Fallon, NV
WFRD Hanover, NH
WGRF Pleasantville, NJ
WELV-FM Ellenville, NY
WSNN Potsdam, NY
WSFW-FM Seneca Falls, NY
WRCS-FM Aoshkie, NC
WTNS-FM Coshocton, OH
WNXT-FM Portsmouth, OH
KLOR-FM Ponca City, OK
WVEN Franklin, PA
WSFM Harrisburg, PA
WMPT-FM South Williamsport, PA
WPQR-FM Uniontown, PA
WNEZ Aiken, SC
WDZK Chester, SC
WAEW-FM Crossville, TN
WIDD-FM Elizabethton, TN
WSBM Jefferson City, TN
WZLT Lexington, TN
KPYN Atlanta, TX
KLDL Lampasas, TX
KDEY Lufkin, TX
KACW Paris, TX
WFFV Front Royal, VA
WPLZ Petersburg, VA
KSEM Moses Lake, WA
WIBZ Parkersburg, WV
WDMP-FM Dodgeville, WI
WIGM-FM Medford, WI
WOWN Shawano, WI
WGGQ Waupun, WI

99.5 mhz (ch. 258)

WRKK Birmingham, AL
KNDE Tucson, AZ
KHOF Los Angeles, CA
New FM Mountain Pass, CA
KVOD Denver, CO
WJBR Wilmington, DE
WGAY-FM Washington, DC
WQYK-FM St. Petersburg, FL
WDMG-FM Douglas, GA
WEFM Chicago, IL
WQCY Quincy, IL
WIKS Greenfield, IN
KZZL Le Mars, IA
WKDO Henderson, KY
KLCL-FM Lake Charles, LA
WRNO New Orleans, LA
WSSH Lowell, MA
WABX Detroit, MI
WLQL-FM Minneapolis, MN
KZZX Albuquerque, NM
WDCX Buffalo, NY
WBAI New York, NY
WGFN Schenectady, NY
WMFR-FM High Point, NC
WKSX Cleveland, OH
KHEN-FM Henryetta, OK
KJIB Portland, OR
KOLY-FM Mobridge, SD
KRFX-FM Brownsville, TX
KPLX Fort Worth, TX
KWGO-FM Lubbock, TX
KISS San Antonio, TX
WBKW Beckley, WV
WIVI-FM Christiansted, VI

99.7 mhz (ch. 259)

WOOV-FM Dothan, AL
KIOO Porterville, CA
KYUU-FM San Francisco, CA
WLTA Atlanta, GA
WLO-FM Frankfort, IN
KFMH Muscatine, IA
WKJJ-FM Louisville, KY
WIMI Ironwood, MI
WUGN Midland, MI
WJMI Jackson, MS
KMBR Kansas City, MO
WRKB-FM Kannapolis, NC

WRMZ Columbus, OH
WSSH Pittsburgh, PA
WMSR-FM Manchester, TN
WMC-FM Memphis, TN
WYFI Norfolk, VA

99.9 mhz (ch. 260)

WKRG-FM Mobile, AL
New FM Phoenix, AZ
KTCS-FM Fort Smith, AR
KRFD Marysville, CA
KOLA San Bernardino, CA
KTYD Santa Barbara, CA
KYNR-FM Pueblo, CO
WEZN Bridgeport, CT
WKQS Boca Raton, FL
WIYD-FM Palatka, FL
WEBQ-FM Harrisburg, IL
WBYG-FM Kankakee, IL
WTHI-FM Terre Haute, IN
KSKG Salina, KS
KTDY Lafayette, LA
WFRF Frederick, MD
WKHI Ocean City, MD
WQRC Barnstable, MA
WHFB-FM Benton Harbor, MI
KAUS-FM Austin, MN
KVOX Moorhead, MN
KGOR Omaha, NE
KTQM-FM Clovis, NM
WNOZ Cortland, NY
WGFB Plattsburgh, NY
WLOS-FM Asheville, NC
WPJC Burgaw, NC
WVUD-FM Kettering, OH
WKLR Toledo, OH
KRKT-FM Albany, OR
WQQQ Easton, PA
WLVU Erie, PA
KTSM-FM El Paso, TX
KROB-FM Robstown, TX
KHOO Waco, TX
KLUR Wichita Falls, TX
KISW Seattle, WA
KXLY-FM Spokane, WA
WVAF Charleston, WV
WJVL Janesville, WI
WIOB-FM San Juan, PR

100.1 mhz (ch. 261)

WEIZ Phenix City, AL
WTUN Selma, AL
KQOK Kenai, AK
KMXT Kodiak, AK
New FM Holtville, CA
KZST Santa Rosa, CA
KRLL South Lake Tahoe, CA
KFMR Stockton, CA
WEEJ Port Charlotte, FL
WFNE Forsyth, GA
WMCD Statesboro, GA
WLOV-FM Washington, GA
KWBJ Payette, ID
WPRC-FM Lincoln, IL
WKAI-FM Macomb, IL
WGLC-FM Mendota, IL
WJBD-FM Salem, IL
WCCI Savannah, IL
WLKI Angola, IN
WCRD Bluffton, IN
WIKI Carrollton, KY
WQXE Elizabethtown, KY
WKDJ Winchester, KY
KJBS Bastrop, LA
KCOZ Shreveport, LA
WVAV Auburn, ME
WHOU-FM Houlton, ME
WMNB-FM North Adams, MA
WQVR Southbridge, MA
WSHN-FM Fremont, MI
WQON Grayling, MI
WBCH-FM Hastings, MI
WUUN Marquette, MI
WEVE-FM Eveleth, MN
KMHL-FM Marshall, MN
KTIG-FM Pequot Lakes, MN
WQXB Grenada, MS
KELE Aurora, MO
KJMO Jefferson City, MO
KMMR Malta, MT
KYLT-FM Missoula, MT
KATQ-FM Plevywood, MT
WPNH-FM Plymouth, NH
WJZR Manahawkin, NJ
New FM Woodstock, NY
WBXB Edenton, NC
WKNT-FM Kent, OH
KYFM Bartlesville, OK
WVAM-FM Altoona, PA
WKAD Canton, PA
WUFM Lebanon, PA

WSCQ Columbia, SC
WGFG Lake City, SC
WASL Dyersburg, TN
WIZO-FM Franklin, TN
KGRI-FM Henderson, TX
WIVE-FM Ashland, VA
WKZZ-FM Lynchburg, VA
WTFZ-FM Tazewell, VA
WCLG-FM Morgantown, WV
WEMI Neenah-Menasha, WI
WGLB-FM Port Washington, WI
WDDC Portage, WI

100.3 mhz (ch. 262)

WVNA-FM Tusculumbia, AL
KICY-FM Nome, AK
KJNP-FM North Pole, AK
KIKO-FM Globe, AZ
KEZQ Jacksonville, AR
KYOR-FM Blythe, CA
KIQQ Los Angeles, CA
KBAY San Jose, CA
KLIR-FM Denver, CO
WOOK Washington, DC
WDIZ Orlando, FL
WXOS Plantation Key, FL
WCUP Tifton, GA
WZEN Alton, IL
WLOO Chicago, IL
WCNB-FM Connorsville, IN
KLYF Des Moines, IA
KXXX-FM Colby, KS
KDVV Topeka, KS
WKQA-FM Hopkinsville, KY
KRRV Alexandria, LA
WNIC Dearborn, MI
WCTS-FM Minneapolis, MN
WNSL-FM Laurel, MS
WHEB-FM Portsmouth, NH
WVNV-FM Newark, NJ
KKJY-FM Albuquerque, NM
WGLD-FM High Point, NC
WCLT-FM Newark, OH
KRWQ Gold Hill, OR
KQFM Portland, OR
WZPR Meadville, PA
KGGG-FM Rapid City, SD
WOKI-FM Oak Ridge, TN
KDUV Brownsville, TX
KMEZ Dallas, TX
KILT-FM Houston, TX
New FM Pampa, TX
KZZY San Antonio, TX
KSFI Salt Lake City, UT
KWIQ-FM Moses Lake, WA
WIVA-FM Aguadilla, PR

100.5 mhz (ch. 263)

WHMA-FM Anntiston, AL
KHVN Anchorage, AK
KEBR Sacramento, CA
KRSJ Durango, CO
WRCH-FM New Britain, CT
WEAI Jacksonville, IL
WWKI Kokomo, IN
WVOR Rochester, NY
WOMP-FM Belaire, OH
WHMO Findlay, OH
KATT Oklahoma City, OK
WGXL Laurens, SC
WCMS-FM Norfolk, VA
WKEE-FM Huntington, WV

100.7 mhz (ch. 264)

KOPA-FM Scottsdale, AZ
KIOQ-FM Bishop, CA
KWTY-FM Salinas, CA
KFMB-FM San Diego, CA
KHAY Ventura, CA
KZLO Pueblo, CO
WHYI Fort Lauderdale, FL
WJLQ Pensacola, FL
WJYW Tampa, FL
WSBI-FM Brunswick, GA
WYEZ Elkhart, IN
WVTS Terre Haute, IN
KICG Iowa City, IA
WQXY-FM Baton Rouge, LA
WTRF-FM Westminster, MD
WHUE-FM Boston, MA
WITL-FM Lansing, MI
KCMT-FM Alexandria, MN
WDMS Greenville, MS
KMGMO-FM Cape Girardeau, MO
KIEE Harrisonville, MO

KGBI-FM Omaha, NE
WCMC-FM Wildwood, NJ
WHUD Peekskill, NY
WFMA Rocky Mount, NC
WMMS Cleveland, OH
WEEC Springfield, OH
KICE Bend, OR
WFMZ Allentown, PA
WNUF New Kensington, PA
WQLS Cleveland, TN
KORQ Abilene, TX
KASE Austin, TX
KPXI Mount Pleasant, TX
WQPO Harrisonburg, VA
KSEA Seattle, WA
WBIZ Eau Claire, WI
WRKR-FM Racine, WI
KLEN-FM Cheyenne, WY
WXYX Bayamon, PR

100.9 mhz (ch. 265)

WALX Selma, AL
WQSI Union Springs, AL
KFSK Petersburg, AK
KTAZ-FM Sierra Vista, AZ
KDEL Arkadelphia, AR
KXXI Fort Smith, AR
KQOL Lompoc, CA
KTMIM-FM San Rafael, CA
KSRST Tracy, CA
KJCO Yuma, CO
WTYD New London, CT
New FM Gainesville, FL
WJAO Marianna, FL
WPGA-FM Perry, GA
WVGA Waynesboro, GA
WCJM West Point, GA
WHPO Hooperston, IL
WKXK Pana, IL
WIVQ Peru, IL
WQFL Rockford, IL
WBDC Huntingburg, IN
WNON Lebanon, IN
WPGW-FM Portland, IN
WMPJ Scottsburg, IN
KHOK Hosington, KS
WHKK Erlanger, KY
WLSK Lebanon, KY
WJMM Versailles, KY
KTQQ Sulphur, LA
WGUY-FM Brewer, ME
WLOB-FM Portland, ME
WBRN-FM Big Rapids, MI
WKLK-FM Cloquet, MN
KQAD-FM Luverne, MN
WMDC-FM Hazelhurst, MS
WKBB West Point, MS
KPCR-FM Bowling Green, MO
KLVF Las Vegas, NM
WWOM Albany, NY
WQIX Horseheads, NY
WEZG North Syracuse, NY
WBJZ Olean, NY
WBFM-FM Albemarle, NC
WIFM-FM Elkin, NC
WYZF Fairmont, NC
WWQQ-FM Wilmington, NC
WBNO-FM Bryan, OH
WMEX Clyde, OH
WXIZ Waverly, OH
KORS Miami, OK
KPNC-FM Ponca City, OK
KXOJ-FM Sapulpa, OK
KSDW Sulpher, OK
KOOS North Bend, OR
WAKM Bedford, PA
WQEZ-FM Milton, PA
WHYP-FM North East, PA
WALD-FM Walterboro, SC
WPVG Huntingdon, TN
WCVV Middlebury, VT
WIOQ-FM Cobington, VA
WNNF-FM Warsaw, VA
WQIT-FM Grafton, WV
WRCO-FM Richland Center, WI

101.1 mhz (ch. 266)

WFMH-FM Cullman, AL
KAYY Fairbanks, AK
KHFL Auburn, CA
KFIG Fresno, CA
KRTH Los Angeles, CA
KOSI-FM Denver, CO
WWDC-FM Washington, DC
WCKS Cocoa Beach, FL
WAFV Valdosta, GA
WKQX Chicago, IL
WVMY East St. Louis, IL
KFJB-FM Marshalltown, IA
KFNF Oberlin, KS

WGSJ Hazard, KY
WAKQ Russellville, KY
WNOE-FM New Orleans, LA
KRMD-FM Shreveport, LA
WRIF Detroit, MI
KBHP Bemidji, MN
KAOL-FM Carrollton, MO
KJSK-FM Columbus, NE
WGR-FM Manchester, NH
WCBF-FM New York, NY
WPCM Burlington, NC
WVSD Youngstown, OH
KLLB Portland, OR
WDVR Philadelphia, PA
WGMR Tyrone, PA
WAIM-FM Anderson, SC
KWAM-FM Memphis, TN
WRR Dallas, TX
KFAN Fredericksburg, TX
KLQ Houston, TX
KTEZ Lubbock, TX
KDAB Ogden, UT
WIXX Green Bay, WI
WCRN Charlotte Amalie, VI

101.3 mhz (ch. 267)

KGOT Anchorage, AK
KIOI San Francisco, CA
WKCI Hamden, CT
WZZZ East Moline, IL
WRIA Richmond, IN
KFDI-FM Wichita, KS
WFAU-FM Augusta, ME
WFFX Grand Rapids, MI
WSUE Sault St. Marie, MI
KDWB-FM Richfield, MN
WJDD Meridian, MS
WHPO Hooperston, IL
WKXK Pana, IL
WIVQ Peru, IL
WQFL Rockford, IL
WBDC Huntingburg, IN
WNON Lebanon, IN
WPGW-FM Portland, IN
WMPJ Scottsburg, IN
KHOK Hosington, KS
WHKK Erlanger, KY
WLSK Lebanon, KY
WJMM Versailles, KY
KTQQ Sulphur, LA
WGUY-FM Brewer, ME
WLOB-FM Portland, ME
WBRN-FM Big Rapids, MI
WKLK-FM Cloquet, MN
KQAD-FM Luverne, MN
WMDC-FM Hazelhurst, MS
WKBB West Point, MS
KPCR-FM Bowling Green, MO
KLVF Las Vegas, NM
WWOM Albany, NY
WQIX Horseheads, NY
WEZG North Syracuse, NY
WBJZ Olean, NY
WBFM-FM Albemarle, NC
WIFM-FM Elkin, NC
WYZF Fairmont, NC
WWQQ-FM Wilmington, NC
WBNO-FM Bryan, OH
WMEX Clyde, OH
WXIZ Waverly, OH
KORS Miami, OK
KPNC-FM Ponca City, OK
KXOJ-FM Sapulpa, OK
KSDW Sulpher, OK
KOOS North Bend, OR
WAKM Bedford, PA
WQEZ-FM Milton, PA
WHYP-FM North East, PA
WALD-FM Walterboro, SC
WPVG Huntingdon, TN
WCVV Middlebury, VT
WIOQ-FM Cobington, VA
WNNF-FM Warsaw, VA
WQIT-FM Grafton, WV
WRCO-FM Richland Center, WI

101.5 mhz (ch. 268)

KHEP-FM Phoenix, AZ
KGFN Bakersfield, CA
KAMB Merced, CA
KGB-FM San Diego, CA
WLYF Miami, FL
WTKX Pensacola, FL
WKES St. Petersburg, FL
WYNR-FM Brunswick, GA
WBIE Marietta, GA
WBNQ Bloomington, IL
WCIL-FM Carbondale, IL
WCSI-FM Columbus, IN
WWJY South Bend, IN
KAYL-FM Storm Lake, IA
WYNK-FM Baton Rouge, LA
KTXR Springfield, MO
WTRT Trenton, NJ
WPDH Poughkeepsie, NY
WRAL Raleigh, NC
WYPC Gallipolis, OH
WLQR Toledo, OH
KLAW Lawton, OK
KFLY-FM Corvallis, OR
WPIT-FM Pittsburg, PA
WAYZ-FM Waynesboro, PA
WLKW-FM Providence, RI
KFKX Grebory, SD
WQUT Johnson City, TN
KQXE Brownwood, TX
KNUE Tyler, TX
WVFA-FM Fredericksburg, VA
KPLZ Seattle, WA
WIBA-FM Madison, WI
WKSA-FM Isabela, PR

101.7 mhz (ch. 269)

WVSV Stevenson, AL
KSTK Wrangell, AK
KSKR Mena, AR
KTOT Big Bear Lake, CA
KLRB Carmel, CA
KKIQ Livermore, CA
KVRE-FM Santa Rosa, CA
KEZC Truckee, CA
KBRU Fort Morgan, CO
WCNH-FM Quincy, FL
WWCV Albany, GA
WTHO-FM Thomson, GA
WRBN-FM Warner Robins, GA
KMFE Emmett, ID
WIXN-FM Dixon, IL
WTAJ-FM Robinson, IL

WBMP Elwood, IN
WEVZ Fort Wayne, IN
KTR Creston, IA
KBKB-FM Fort Madison, IA
KIND-FM Independence, KS
KMKF Manhattan, KS
WZZX Jeffersonton, KY
WKYM Monticello, KY
WCBR-FM Richmond, KY
KEAZ De Ridder, La
WLYN Lynn, MA
WBRK-FM Pittsfield, MA
WILS-FM Lansing, MI
WKJR-FM Muskegon Heights, MI

WDBI-FM Tawas City, MI
KRCH Rochester, MN
WHMH-FM Sauk Rapids, MN
WWLM Canton, MS
WJBI Clarksdale, MS
WKZN Collins, MS
WEXA Eupora, MS
WFTA Fulton, MS
KLPW-FM Union, MO
WCNL-FM Newport, NH
WNNN Canton, NJ
KLEA-FM Lovington, NM
KXRT Taos, NM
WBTF Attica, NY
WECQ Geneva, NY
WHUG Jamestown, NY
WWWOT Oswego, NY
New FM Southold, NY
KMAV-FM Mayville, ND
WJER-FM Dover-New Philadelphia, OH
WNKO Newark, OH
WCOM-FM Urbana, OH
KTLQ-FM Tahlequah, OK
KKIC Ashland, OR
WCCS Central City, PA
WVCC Linesville, PA
WBAW-FM Barnwell, SC
WKZQ Myrtle Beach, SC
WJSQ-FM Athens, TN
WKOM Columbia, TN
WCMT-FM Martin, TN
WORM-FM Savannah, TN
WJLE-FM Smithville, TN
KDSQ Denison-Sherman, TX
KSAM-FM Huntsville, TX
WRFB Stone, VT
WKWI Kilmarnock, VA
WJJS-FM Lynchburg, VA
WRIQ Radford, VA
KACA Prosser, WA

101.9 mhz (ch. 270)

WHHY-FM Montgomery, AL
KBTM-FM Jonesboro, AR
KFRY Fresno, CA
KUTE Glendale, CA
KKCS-FM Colorado Springs, CO
WQYQ-FM Daytona Beach, FL
WHEW Fort Myers, FL
WCLR Skokie, IL
WVEM Springfield, IL
*KNWS-FM Waterloo, IA
WNES-FM Central City, KY
KNQE-FM Monroe, LA
WVL-FM New Orleans, LA
WPOR-FM Portland, ME
WLIF Baltimore, MD
WCIB Falmouth, MA
*WDET-FM Detroit, MI
WLDR Traverse City, MI
KFMQ Lincoln, NE
KFMS Las Vegas, NV
WJIV Cherry Valley, NY
WPIX-FM New York, NY
WZXI Gastonia, NC
WAZZ New Bern, NC
WKRO Cincinnati, OH
KFNB Oklahoma City, OK
KINK Portland, OR
WAVT-FM Pottsville, PA
KWAAS Amarillo, TX
KQXT San Antonio, TX
KQPD Ogden, UT
WVOW-FM Logan, WV
WVAQ Morgantown, WV
WDEZ Wausau, WI
WZAR Ponce, PR

102.1 mhz (ch. 271)

WDRM Decatur, AL
KJZZ Anchorage, AK
KJFM Oceanside, CA
KDFC San Francisco, CA

WZAT Savannah, GA
WDNL Danville, IL
KSKU Hutchinson, KS
WAQY Springfield, MA
*WMUK Kalamazoo, MI
KEEY-FM St. Paul, MN
KYYS Kansas City, MO
WWMO Reidsville, NC
WDOCK Cleveland, OH
WIMA-FM Lima, OH
WCED-FM Du Bois, PA
WIOQ Philadelphia, PA
WSEV-FM Sevierville, TN
KMJQ Clear Lake City, TX
KLOZ El Paso, TX
KTXQ Fort Worth, TX
WRXL Richmond, VA
KPO-FM Wenatchee, WA
WLUM-FM Milwaukee, WI

102.3 mhz (ch. 272)

WAMI-FM Opp, AL
KRHS Bullhead City, AZ
KBRI-FM Brinkley, AR
KWKK Dardanelle, AR
KAVER-FM Apple Valley, CA
KJLH Compton, CA
KFIV-FM Modesto, CA
KKRB Red Bluff, CA
KLGTT Breckenridge, CO
KLOV-FM Loveland, CO
WRMT Bountstown, FL
WTRS-FM Dunnellon, FL
WYRL Melbourne, FL
WUGS-FM Augusta, GA
WGCO Buford, GA
WMVG-FM Milledgeville, GA
WQTU Rome, GA
WRMJ Aledo, IL
WTAS Crete, IL
WKSJ Eldorado, IL
WTAZ Morton, IL
WRHL-FM Rochelle, IL
WEFA Waukegan, IL
WSAL-FM Loganport, IN
WCBK-FM Martinsville, IN
KCHE-FM Cherokee, IA
KLXL Dubuque, IA
KIOV Forest City, IA
WLJC Beattyville, KY
WCBL-FM Benton, KY
WCYN-FM Cynthiana, KY
WUGO Grayson, KY
WLRS Louisville, KY
WLOC-FM Muntfordville, KY
WHFS Bethesda, MD
WBSJ Ellisville, MS
WTAM Gulfport, MS
WWSL Philadelphia, MS
KQCA Canton, MO
KDEX-FM Dexter, MO
KYSD Waynesville, MO
WKXL-FM Concord, NH
WRIO-FM Cape May, NJ
WSUS Franklin, NJ
KBSO Espanola, NM
WBAF-FM Babylon, NY
WFLC Canandaigua, NY
WKAJ-FM Saratoga Springs, NY

WAVR Waverly, NY
WOKN Goldsboro, NC
WJSK Lumberton, NC
WPTM Roanoke Rapids, NC
WQLX Galion, OH
WPOS-FM Holland, OH
WKFI-FM Wilmington, OH
KRHD-FM Duncan, OK
KCES Eufaula, OK
KWRO-FM Coquille, OR
WHYL-FM Carlisle, PA
WMDI McKean, PA
WCPL-FM Pageland, SC
KMIT Mitchell, SD
KVRF Vermillion, SD
WRKM-FM Carthage, TN
WDKN-FM Dickson, TN
WIRJ-FM Humboldt, TN
WZDQ Soddy-Daisy, TN
KBIC Alice, TX
KMXA Austin, TX
KLCR Center, TX
KTXJ-FM Jasper, TX
KBGG-FM Merkel, TX
KVWC-FM Vernon, TX
WWSR-FM St. Albans, VT
WOLD-FM Marion, VA
WWLH Pound, VA
WSSN Weston, WV
WISS-FM Berlin, WI
WQTC-FM Two Rivers, WI
WGBM Viroqua, WI

102.5 mhz (ch. 273)

WWWB-FM Jasper, AL
KNIX-FM Phoenix, AZ
KDON-FM Salinas, CA
KSMA-FM Santa Maria, CA
KSFM Woodland, CA
WSRZ Sarasota, FL
WLTE Waycross, GA
WMDH New Castle, IN
KRNO Des Moines, IA
WFMF Baton Rouge, LA
WOLC Princess Anne, MD
WCRB Waltham, MA
WGER Bay City, MI
KQIC Willmar, MN
KPCG Joplin, MO
KEZK St. Louis, MO
WBEN-FM Buffalo, NY
WKIT Hendersonville, NC
WHIZ-FM Zanesville, OH
KNPT-FM Newport, OR
WDVE Pittsburg, PA
WRFY-FM Reading, PA
WKTM Charleston, SC
KHBR-FM Hillsboro, TX
KOSY-FM Texarkana, TX
WEEG Winchester, VA
KZOK-FM Seattle, WA
*WNWC Madison, WI
KZIO Superior, WI
WIAC-FM San Juan, PR

102.7 mhz (ch. 274)

KKNU Fresno, CA
KIIS-FM Los Angeles, CA
KIIQ-FM Manitou Springs, CO
WXBW-FM Milton, FL
WCKO Pompano Beach, FL
WBMX Oak Park, IL
WPFR Terre Haute, IN
WXVY Baltimore, MD
WBRB-FM Mount Clemens, MI
KIRX Lincoln, NE
WNEW-FM New York, NY
WAAV Wilmington, NC
WEBC Cincinnati, OH
WLEC-FM Sandusky, OH
KZUE Oklahoma City, OK
WRAK-FM Williamsport, PA
WZXR Memphis, TN
KTFM San Antonio, TX
KORD-FM Richland, WV
WTIO Charleston, WV
WRVM Suring, WI

102.9 mhz (ch. 275)

KHOZ-FM Harrison, AR
KBLX Berkeley, CA
KEZL San Diego, CA
WDRF-FM Hartford, CT
WIVY-FM Jacksonville, FL
WVOC-FM Columbus, GA
WSOY-FM Decatur, IL
KOCR Cedar Rapids, IA
KHUT-FM Hutchinson, KS
KAJN-FM Crowley, LA
WGAN-FM Portland, ME
WJSE Cumberland, MD
WIOB Ann Arbor, MI
WFUR-FM Grand Rapids, MI
WCCO-FM Minneapolis, MN
WZZQ Jackson, MS
KFMP Cape Girardeau, MO
KMFL-FM Marshall, MO
KOOK-FM Billings, MT
WVHR Syracuse, NY
WHKY-FM Hickory, NC
WBLY-FM Springfield, OH
WVWG Philadelphia, PA
WYFM Sharon, PA
WTCV Shelbyville, TN
KMG Dallas, TX
KQHE Houston, TX
WOWI Norfolk, VA
KELA-FM Centralia, WA
WBCS Milwaukee, WI
KIOZ Laramie, WY
WCHO-FM Camuy, PR

103.1 mhz (ch. 276)

KSKA Anchorage, AK
KAYZ El Dorado, AR
KCRI Helena, AR
KWXY-FM Cathedral City, CA
KCMS Indio, CA
KOCM Newport Beach, CA
KSFR Santa Monica, CA
KTHO-FM South Lake Tahoe, CA

KVVQ Victorville, CA
WOUH Defuniak Springs, FL
WLWC Okeechobee, FL
WOWD Tallahassee, FL
WLOQ Winter Park, FL
WZZW Augusta, GA
KIOB Coeur D'Alene, ID
WVVX-FM Highland Park, IL
WAKO-FM Lawrenceville, IL
WPOK-FM Pontiac, IL
WRWC Rockton, IL
WHLT-FM Huntington, IN
WHME South Bend, IN
KZEY Clear Lake, IA
KNDY-FM Marysville, KS
WECL Elkhorn City, KY
WAXU-FM Georgetown, KY
WGRK-FM Greensburg, KY
WHKC Henderson, KY
WWXL-FM Manchester, KY
WNUU St. Matthews, KY
WGMG Gladwin, MI
WTHM-FM Lapeer, MI
KFIL-FM Preston, MN
WJWF Columbus, MS
WOSM Ocean Springs, MS
KCRV-FM Caruthersville, MO
KCAP-FM Helena, MT
KIAE(FM) Aurora, NE
KASK Las Cruces, NM
WHRL Albany, NY
WFMN Newburgh, NY
WONT Oneonta, NY
WQTI Dunn, NC
WWWJ Johnston, OH
WVNDH Napoleon, OH
KRBS Roseburg, OR
WQEQ Freeland, PA
WQMU Indiana, PA
WXLN State College, PA
WANB-FM Waynesburg, PA
WPDZ Cheraw, SC
WJBW-FM Hampton, SC
WRIX Honea Path, SC
WYAK-FM Surfside Beach, SC
KJAM-FM Madison, SD
WMCC Etowah, TN
WJHR Jackson, TN
KCWB Ballinger, TX
KOOV Copperas Cove, TX
KLMF-FM Fabens, TX
KMUL-FM Muleshoe, TX
WUCUL Culpeper, VA
WQAW Parkersburg, WV

103.3 mhz (ch. 277)

WREZ Montgomery, AL
KBEE-FM Modesto, CA
KRUZ Santa Barbara, CA
KALF Ukiah, CA
WDUV Bradenton, FL
WVEE Atlanta, GA
WACL-FM Waycross, GA
WXTZ Indianapolis, IN
KPLL Pella, IA
KTFC Sioux City, IA
KJLS Hays, KS
WTGI Hammond, LA
WEEI-FM Boston, MA
WKFR-FM Battle Creek, MI
WDTL Duluth, MN
KBRF-FM Fergus Falls, MN
KPRS Kansas City, MO
KMOX-FM St. Louis, MO
WPRB Princeton, NJ
WPHD Buffalo, NY
*WCRF Cleveland, OH
KIFX Tulsa, OK
WSBA-FM York, PA
WKDF-FM Nashville, TN
KOUL Corpus Christi, TX
KWMJ Midland, TX
KJCS Nacogdoches, TX
KNTD Wichita Falls, TX
WAKG Danville, VA
WESR-FM Tasley, VA
WHEZ Huntington, WV
WWRW Wisconsin Rapids, WI
WVJP-FM Caguas, PR

103.5 mhz (ch. 278)

KGTL Homer, AK
KOST Los Angeles, CA
KOAQ Denver, CO
WGMF-FM Washington, DC
WSHE Fort Lauderdale, FL
WFYR Chicago, IL
WMUZ Detroit, MI
WTCM-FM Traverse City, MI
KYSM-FM Mankato, MN

FM by Frequency

WOKM New Albany, MS
WTFM Lake Success, NY
WOKV Hamilton, OH
WRKY Steubenville, OH
WEZL Charleston, SC
WBRF-FM Knoxville, TN
KRSP-FM Salt Lake City, UT

103.7 mhz (ch. 279)

WQEN Gadsden, AL
KKYK Little Rock, AR
KIOY Hanford, CA
KJOY San Diego, CA
KSFJ San Francisco, CA
WRUF-FM Gainesville, FL
WDBR Springfield, IL
*WFIU Bloomington, IN
KFIL-FM Preston, MN
KIKI Davenport, IA
KEYN-FM Wichita, KS
WAAW Murray, KY
KGRA Lake Charles, LA
WHDG Havre De Grace, MD
WHER Hattiesburg, MS
KJEL-FM Lebanon, MO
WXLQ Berlin, NH
WNBX-FM Keene, NH
WMGM Atlantic City, NJ
WIXL FM Newton, NJ
WEIV Ithaca, NY
WSOC-FM Charlotte, NC
WSEC Williamston, NC
WTFE-FM Tiffin, OH
KIOY Lebanon, OR
WCKC Erie, PA
WERI-FM Westerly, RI
KVLV-FM Highland Park, TX
KCSW San Marcos, TX
WEZS Richmond, VA
WCIW-FM Beckley, WV
WWIB Ladysmith, WI
WEZV Wauwatosa, WI

103.9 mhz (ch. 280)

WAYD-FM Ozark, AL
KKLV Anchorage, AK
KMLA Ashdown, AR
KNWA Fayetteville, AR
KPOC-FM Pochontas, AR
KACE Inglewood, CA
KBCN Lake Arrowhead, CA
KRAY-FM Salinas, CA
KHGX Yuba City, CA
KSTX Canon City, CO
KFMU Oak Creek, CO
WRCC Cape Coral, FL
WPPL Blue Ridge, GA
WCEH-FM Hawkinsville, GA
WGECE Springfield, GA
KRPL-FM Moscow, ID
WVVF Dundee, IL
WNOI Flora, IL
WKIO Urbana, IL
WRBI Batesville, IN
WLFQ Crawfordsville, IN
WFLM Crown Point, IN
WXKE Fort Wayne, IN
WRBR South Bend, IN
KNEI-FM Waukon, IA
KOMB Ft. Scott, KS
KNZA Hiawatha, KS
WTCO-FM Campbellsville, KY
WWEL London, KY
WXLN Louisville, KY
WVXQ Whitesburg, KY
WZYQ-FM Braddock Heights, MD
WLEN Adrian, MI
WJNR-FM Iron Mountain, MI
WOAF-FM Owosso, MI
WKJC Tawas City, MI
KRAD-FM East Grand Forks, MN
WCLD-FM Cleveland, MS
WACR-FM Columbus, MS
KCHI-FM Chillicothe, MO
KVCMI Montgomery City, MO
KTAP Crete, NE
KRF-Superior, NE
KCMI Terrytown, NE
KGRD Las Cruces, NM
WSRK Oneonta, NY
WQBK-FM Rensselaer, NY
WRCN-FM Riverhead, NY
WDXK Rochester, NY
WVVD White Plains, NY

FM by Frequency

WAKS-FM Fuquay Varina, NC
WBBY-FM Westerville, OH
WDJX Xenia, OH
WHGM Bellwood, PA
WIBF-FM Jenkintown, PA
WWIZ Mercer, PA
WLSW Scottsdale, PA
WELP-FM Easley, SC
WORG-FM Orangeburg, SC
WXIS Erwin, TN
WDEB-FM Jamestown, TN
WBMC-FM McMinnville, TN
KMHT-FM Marshall, TX
New FM Luray, VA
WKGJ New Martinsville, WV
WOSH Oshkosh, WI

104.1 mhz (ch. 281)

WATM-FM Atmore, AL
KHOP Modesto, CA
KNAB-FM Burlington, CO
WIOF Waterbury, CT
WRKT Cocoa Beach, FL
WGLF Tallahassee, FL
WWCG La Grange, GA
WJBM-FM Jerseyville, IL
WIKY-FM Evansville, IN
WLBC-FM Muncie, IN
KLFM Ames, IA
KHOM Houma, LA
KWEZ Monroe, LA
WXTR-FM La Plata, MD
WBCN Boston, MA
*WVGR Grand Rapids, MI
KFMX St. Louis Park, MN
WWOR Buffalo, NY
WTQR Winston-Salem, NC
WQAL Cleveland, OH
WPAY-FM Portsmouth, OH
KOFM Oklahoma City, OK
WXKW Allentown, PA
WTPA-FM Harrisburg, PA
WLAT-FM Conway, SC
KOHU Yankton, SD
WKIR Jackson, TN
KLSN Brownwood, TX
KBFM Edinburg, TX
KRBE Houston, TX
KUEZ Yakima, WA
WZEE Madison, WI
WERR Utuado, PR

104.3 mhz (ch. 282)

WZYP Athens, AL
*KTOO Juneau, AK
KBIG Los Angeles, CA
KLMO-FM Longmont, CO
WBBO-FM Augusta, GA
KDJO Boise, ID
WJEZ Chicago, IL
KVGB-FM Great Bend, KS
WABK-FM Gardiner, ME
WITM-FM Baltimore, MD
WOMC Detroit, MI
KBEQ Kansas City, MO
WNCN New York, NY
WKGW Utica, NY
WKTG Tarboro, NC
WELA East Liverpool, OH
KDKQ Borger, TX
KSOP-FM Salt Lake City, UT
WGBK Harrisonburg, VA
KNWR Bellingham, WA

104.5 mhz (ch. 283)

KIQO Atascadero, CA
KFOG San Francisco, CA
WJNJ-FM Atlantic Beach, FL
WEAT-FM West Palm Beach, FL
WGPC-FM Albany, GA
WFMB Springfield, IL
*WAJC Indianapolis, IN
KTFC Cedar Rapids, IA
WFMP Fitchburg, MA
WQWQ-FM Muskegon, MI
WHSY-FM Hattiesburg, MS
KESY-FM Omaha, NE
KSRN Reno, NV
WWST-FM Wooster, OH
KKMA Pryor, OK
KCIV The Dalles, OR
WSNI Philadelphia, PA
WGCR Wellsboro, PA
WWKX Gallatin, TN

WQUD Memphis, TN
KKDA-FM Dallas, TX
KZOM Orange, TX
KVAR-FM San Antonio, TX
WQRK Norfolk, VA
WHAJ Bluefield, WV
WAXX Eau Claire, WI

104.7 mhz (ch. 284)

WZZK Birmingham, AL
*KUAC-FM Fairbanks, AK
KIOG Mesa, AZ
KACY-FM Oxnard, CA
KDES-FM Palm Springs, CA
KVMT Vail, CO
WRBQ Tampa, FL
WAGO Athens, GA
WCSJ-FM Morris, IL
WFRN Elkhart, IN
WITZ-FM Jasper, IN
WVMD Hagerstown, MD
WBOC-FM Salisbury, MD
WLOM Orleans, MA
WFNN Escanaba, MI
KCLD-FM St. Cloud, MN
KRES Moberly, MO
WKFM Fulton, NY
WSPK Poughkeepsie, NY
WEZC Charlotte, NC
WTUE Dayton, OH
WIOT Toledo, OH
WYDD Pittsburgh, PA
WNOK-FM Columbia, SC
KIOV Sioux Falls, SD
KCOT Lamesa, TX
WVSF-FM Crewe, VA
KDUX-FM Aberdeen, WA
WKAQ-FM San Juan, PR

104.9 mhz (ch. 285)

WHOD-FM Jackson, AL
WQAB Ozark, AL
KAGH-FM Crosssett, AR
KHFA Hope, AR
KHIG Paragould, AR
KCIZ Springdale, AR
KDOS Fremont, CA
KQIQ-FM Lemoore, CA
KOCN Pacific Grove, CA
KFIO Ridgecrest, CA
WIHS Middletown, CT
WAAZ-FM Crestview, FL
WKUB Blackshear, GA
WFXE Columbus, GA
WHCG Metter, GA
KRBU Pocatello, ID
WYBR Belvidere, IL
WCBW Columbia, IL
WFIW-FM Fairfield, IL
WRSQ-FM Geneseo, IL
WTAO Murphysboro, IL
WZRO Pekin, IL
WSHY-FM Shelbyville, IL
WWWY Columbus, IN
WWHC Hartford City, IN
WAXI Rockville, IN
KBOE-FM Oskaloosa, IA
KDLS-FM Perry, IA
KLRP Emporia, KS
WKYW Frankfort, KY
WJRS Jamestown, KY
WKHG Leitchfield, KY
WPKY-FM Princeton, KY
WSKV Stanton, KY
KROF-FM Abbeville, LA
KSMI-FM Donaldsville, LA
KTCC-FM Jonesboro, LA
KCWR Oakdale, LA
WVCA-FM Gloucester, MA
WFCY-FM Alma, MI
WIDL Caro, MI
WELL-FM Marshall, MI
KKWB Breckenridge, MN
KRFO-FM Owatonna, MN
WZZB-FM Centerville, MS
WTIB Iuka, MS
WKKY Pascagoula, MS
KRGK Carthage, MO
KEMM-FM Marshfield, MO
KTCH-FM Wayne, NE
KAWL-FM York, NE
WRDR Egg Harbor, NJ
KOPE Mesilla Park, NM
WIZR-FM Johnstown, NY
WXXY Montour Falls, NY
WMSQ-FM Havelock, NC
WKSM Tabor City, NC
WQNS Waynesville, NC
KNDR Mandan, ND
*WCVO Gahanna, OH
WLSR Lima, OH

WZLE Lorain, OH
KJIL Bethany, OK
KREK Bristow, OK
WHPA Hollidaysburg, PA
WVDL-FM Scranton, PA
WYSH-FM Clinton, TN
WNFM Dayton, TN
WALR-FM Union City, TN
WVRY Waverly, TN
KCWW Beeville, TX
KMUZ La Grange, TX
KFRD-FM Rosenberg-Richmond, TX
KPLE Temple, TX
WVVV Blacksburg, VA
WGAT-FM Gate City, VA
KQQQ Pullman, WA
KIAM-FM Wenatchee, WA
WPDJ-FM Clarksburg, WV
WRLD-FM Antigo, WI
WTKM-FM Hartford, WI
WKAU-FM Kaukauna, WI
WLXR La Crosse, WI
WRDB-FM Reedsburg, WI

105.1 mhz (ch. 286)

WQSB Albertville, AL
KKLF Conway, AR
KKGQ Los Angeles, CA
KEWT Sacramento, CA
KADX Denver, CO
WYOR Coral Gables, FL
WBJW-FM Orlando, FL
KJOT Boise, ID
WJOJ Evanston, IL
WGEF-FM Quincy, IL
WTOS-FM Skowhegan, ME
WCBY-FM Cheboygan, MI
WQRS-FM Detroit, MI
WGGW Duluth, MN
WKOZ-FM Kosciusko, MS
KSFT St. Joseph, MO
WQIV Deruyter Township, NY
WRFM New York, NY
WDCG Durham, NC
WUBE-FM Cincinnati, OH
WSOM-FM Salem, OH
KSKD Salem, OR
WIOV Ephrata, PA
WILQ-FM Williamsport, PA
WPJB-FM Providence, RI
KEAN-FM Abilene, TX
KLUF-FM Lufkin, TX
KMXU Manti, UT
WAVA Arlington, VA
WKLC-FM St. Albans, WV
WIOC Ponce, PR

105.3 mhz (ch. 287)

KITT San Diego, CA
KBRG San Francisco, CA
WDEN-FM Macon, GA
WVHI Evansville, IN
WASK-FM Lafayette, IN
KIWI Dubuque, IA
WXEL Slidell, LA
WFRB-FM Frostburg, MD
KZNN Rolla, MO
WHHO-FM Hornell, NY
WCLW-FM Mansfield, OH
WDAF-FM Philadelphia, PA
WAGI-FM Gaffney, SC
KOAX Dallas, TX
KWED-FM Seguin, TX
WXRI Norfolk, VA
KBIQ Edmonds, WA
KONA-FM Kennewick, WA

105.5 mhz (ch. 288)

WWSM Bay Minette, AL
WLAY-FM Muscle Shoals, AL
WACT-FM Tuscaloosa, AL
KNIK-FM Anchorage, AK
KSAF Casa Grande, AZ
KNAS Nashville, AR
KOKR Newport, AR
KWRF-FM Warren, AR
KYLO Davis, CA
KHYE-FM Hemet, CA
KNAC Long Beach, CA
KOVA Ojai, CA
KWYD Security, CO
WQBN-FM Groton, CT
WGLV Gainesville, FL
WGUL-FM New Port Richey, FL
*WKZM Sarasota, FL
WSPK-FM Sebring, FL
WAVW Vero Bch, FL
WEBI Camilla, GA
WCHK-FM Canton, GA
WBTY Homerville, GA

WIFO-FM Jesup, GA
WOWE Rossville, GA
WVLJ Monticello, IL
WLMT Wilmington, IL
WXRD Woodstock, IL
WIFF-FM Auburn, IN
WBIF Bedford, IN
WLJE Valparaiso, IN
WVWR West Terre Haute, IN
New FM Chariton, IA
KILJ Mt. Pleasant, IA
KIWA-FM Sheldon, IA
KTLB Twin Lakes, IA
KQSM Chanute, KS
KEZS Liberal, KS
WSAC-FM Fort Knox, KY
WVOV Glasgow, KY
WKDO-FM Liberty, KY
WMST-FM Mt. Sterling, KY
WPRT-FM Prestonsburg, KY
KFRA-FM Franklin, LA
KVVP Leesville, LA
WBEC-FM Pittsfield, MA
WWCK Flint, MI
WBMI West Branch, MI
KABG Cambridge, MN
KCUE-FM Red Wing, MN
KRBI-FM St. Peter, MN
WHAY Aberdeen, MS
WNLA-FM Indianola, MS
WABO-FM Waynesboro, MS
KESM-FM El Dorado Springs, MO
KHUB-FM Fremont, NE
WDHA-FM Dover, NJ
KINN-FM Alamogordo, NM
New FM Lake Placid, NY
WSGO-FM Oswego, NY
WRVH Patterson, NY
WXQR Jacksonville, NC
WFJA Sanford, NC
WXTQ Athens, OH
WGOJ Conneaut, OH
WMVR-FM Sidney, OH
WXEZ Sylvania, OH
WCHO-FM Washington Court House, OH

KXXX Chickasha, OK
KVRO Stillwater, OK
KYNF-FM Coos Bay, OR
KHIR-FM Hood River, OR
WPME-FM Punxsutawney, PA
WZTA Tamaqua, PA
WDAR-FM Darlington, SC
WTWF Moncks Corner, SC
WNMB N. Myrtle Beach, SC
WYTM-FM Fayetteville, TN
WBNT-FM Oneida, TN
WTPR-FM Paris, TN
WSMT-FM Sparta, TN
KACT-FM Andrews, TX
KHOC Levelland, TX
KITE Portland, TX
KCGI Centerville, UT
WKDE-FM Altavista, VA
WVVO Berryville, VA
WSWV-FM Pennington Gap, VA
WGTB Richlands, VA
WSHV South Hill, VA
WRAR-FM Tappahannock, VA
KLYK Longview, WA
WCFW Chippewa Falls, WI
WRFE Aguada, PR

105.7 mhz (ch. 289)

WRES Troy, AL
KMCK Siloam Springs, AR
KARA Santa Clara, CA
WAUG-FM Augusta, GA
WWCT Peoria, IL
WTLG Indianapolis, IN
KCNB Waterloo, IA
WKTK Catonsville, MD
WVBF Framingham, MA
WOOD-FM Grand Rapids, MI
WIXO McComb, MS
KSGM-FM Ste. Genevieve, MO
KOZZ Reno, NV
WMRV Endicott, NY
WFMX Statesville, NC
WWWW Cleveland, OH
WQXA York, PA
KHCB-FM Houston, TX
KYKX Longview, TX
KEZE-FM Spokane, WA
WAPL-FM Appleton, WI
WKVM-FM San Juan, PR

105.9 mhz (ch. 290)

KRBD Ketchikan, AK

KKDJ Fresno, CA
KWST Los Angeles, CA
KBPI Denver, CO
WHCN Hartford, CT
WELE-FM Deland, FL
WAXY Fort Lauderdale, FL
WXFM Elmwood Park, IL
KLZR Lawrence, KS
WIGY Bath, ME
WJZZ Detroit, MI
KKWS Wadena, MN
WHBI Newark, NJ
WPBF Middletown, OH
KOTZ Hobart, OK
WAMO Pittsburgh, PA
WEZI Memphis, TN
WQOB Nashville, TN
WXRA Woodbridge, VA

106.1 mhz (ch. 291)

WRFS-FM Alexander City, AL
KMEL-FM San Francisco, CA
WLET-FM Toccoa, GA
WSMI-FM Litchfield, IL
WCHW-FM North Vernon, IN
KLSS Mason City, IA
KLOQ Lyons, KS
KNAN Monroe, LA
WMEM Presque Isle, ME
WAGO Cumberland, MD
WCOOD-FM Hyannis, MA
WJOX Jackson, MI
WECM Claremont, NH
WCLI-FM Corning, NY
WBLI Patchogue, NY
WXXX Wilson, NC
WVNO-FM Mansfield, OH
KLOO-FM Corvallis, OR
WWSH Philadelphia, PA
KDNT-FM Denton, TX
KIOC Orange, TX
KLAY-FM Tacoma, WA
WMIL Waukesha, WI
WVIS Frederiksted, VI

106.3 mhz (ch. 292)

WKNU Brewton, AL
WNAN Demopolis, AL
WBGT Sheffield, AL
KWAO Sun City, AZ
KXOW-FM Hot Springs, AR
KCAC Walnut Ridge, AR
KOTE Lancaster, CA
KMMT Mammoth Lakes, CA
KYSM Santa Ana, CA
WHBS Holiday, FL
WAFB Clewiston, FL
WCIF Melbourne, FL
WSPB-FM Sarasota, FL
WVFR-FM Starke, FL
WKIG-FM Glennville, GA
WQRX Benton, IL
WLNK Lansing, IL
WSAK Sullivan, IL
WFDT Columbia City, IN
WVNDY Crawfordsville, IN
KANY Ankeny, IA
KQWI Clarinda, IA
WANY-FM Albany, KY
WKDZ-FM Cadiz, KY
WLLS-FM Hartford, KY
WKMO Hodgenville, KY
WTJM Pineville, KY
KQXL-FM New Roads, LA
KXOR Thibodaux, LA
WJBO-FM Scarborough, ME
WESP-FM Cambridge, MD
WKLK-FM Ludington, MI
WIOG Saginaw, MI
WMFG-FM Hibbing, MN
WQPM Princeton, MN
WAID Clarksdale, MS
WMYQ-FM Newton, MS
WGUD Pascagoula, MS
WJEM Pasagoula, MS
WJOP Picayune, MS
WSMU-FM Starkville, MS
KYOO Bolivar, MO
KIRK-FM Branson, MO
KVEC-FM Cabool, MO
KBVK Lexington, MO
KMIS-FM Portageville, MO
KOOZ-FM Gate Falls, MT
KBWH Blair, NE
KHAT Lincoln, NE
WOTW-FM Nashua, NH
*WDBK Blackwood, NJ
WFMV-FM Blairstown, NJ
WHTG-FM Eatontown, NJ
WLSL Ocean City-Somers Point, NJ
WVIP-FM Mount Kisco, NY

WMCR-FM Oneida, NY
 WSYX London, OH
 WWJM New Lexington, OH
 WPNM Ottawa, OH
 KGOU Norman, OK
 WRLR Huntingdon, PA
 WCTL Union City, PA
 WWON-FM Woonsocket, RI
 WSTN Florence, SC
 WSHG Georgetown, SC
 WHHR Hilton Head Islands, SC
 KTON-FM Belton, TX
 KWHI-FM Brenham, TX
 KPAN-FM Hereford, TX
 KYOT Refugio, TX
 KTUF Terrell Hills, TX
 KTMP Spanish Fork, UT
 WBDY Bluefield, VA
 WMNA-FM Greta, VA
 WLCC Luray, VA
 WNVA-FM Norton, VA
 KXDD Richland, WA
 WWQM Middleton, WI
 WEVR-FM River Falls, WI

106.5 mhz (ch. 293)

KWOD Sacramento, CA
 KPRI San Diego, CA
 KEZR San Jose, CA
 WFML Washington, IN
 WRVR Davenport, IA
 WMAR-FM Baltimore, MD
 WQLR Kalamazoo, MI
 KFMC Fairmont, MN
 KFIX-FM Liberty, MO
 WSHS Albany, NY
 WADV Buffalo, NY
 WSFL Bridgetown, NC
 WRDX Salisbury, NC
 WZZP Cleveland, OH
 WDRK Greenville, OH
 WHLM-FM Bloomsburg, PA
 WSKZ Chattanooga, TN
 KUFO Galveston, TX
 KOOI Jacksonville, TX
 *WRFK-FM Richmond, VA
 KLYN-FM Lynden, WA
 WKKW Clarksburg, WV
 WLJY Marshfield, WI
 WNIK-FM Arecibo, PR

106.7 mhz (ch. 294)

WKMX Enterprise, AL
 KROQ-FM Pasadena, CA
 KJUG Tulsa, CA
 KAZY Denver, CO
 WSDO Fort Lauderdale, FL
 WHLY Leesburg, FL

WOKA-FM Douglas, GA
 WWID Gainesville, GA
 WYEN Des Plaines, IL
 WBZ-FM Boston, MA
 WWWW Detroit, MI
 WWRM Gaylord, MI
 WJYY Brainerd, MN
 WKYV-FM Vicksburg, MS
 KEXL Norfolk, NE
 WRVR New York, NY
 WSRW-FM Hillsboro, OH
 WMJK Lake Oswego, OR
 WWKS Beaver Falls, PA
 WPDC-FM Elizabethtown, PA
 WPJS Orangeburg, SC
 WEZR Manassas, VA

106.9 mhz (ch. 295)

WKXX Birmingham, AL
 KEAR San Francisco, CA
 WCCC-FM Hartford, CT
 WSWT Peoria, IL
 WMRI Marion, IN
 KTPK Topeka, KS
 WVEZ Louisville, KY
 WWCS Hagerstown, MD
 WUPM Ironwood, MI
 WMUS-FM Muskegon, MI
 KROC-FM Rochester, MN
 KJFF Jefferson City, MO
 KRNO Reno, NV
 *WKDN-FM Camden, NJ
 WRLX Auburn, NY
 WMIT Black Mountain, NC
 WOOS-FM Canton, OH
 WMRN Marion, OH
 KWOE-FM Clinton, OK
 KMMM-FM Muskogee, OK
 WKTA McKenzie, TN
 KMCV Conroe, TX
 KNWA Bremerton, WA
 WXRF-FM Guayama, PR

107.1 mhz (ch. 296)

KSTM Apache Junction, AZ
 KAKI Benton, AR
 KSCC Berryville, AR
 KADO-FM Texarkana, AR
 KMAX Arcadia, CA
 KAVO Fall Brook, CA
 KOKQ Seaside, CA
 KAPI-FM Pueblo, CO
 WHLG Jensen Beach, FL
 WIIS Key West, FL
 WAYK-FM Lehigh Acres, FL
 WLLV Melbourne, FL
 WCLA-FM Claxton, GA

WKOJ-FM Gordon, GA
 WZOT Rockmart, GA
 WTUF Thomasville, GA
 WSPY Plano, IL
 WPGU Urbana, IL
 WKRV Vandalia, IL
 WBNL-FM Boonville, IN
 WGRT Danville, IN
 WLCL-FM Lowell, IN
 KCCQ Ames, IA
 KDSN-FM Denison, IA
 KBLT Baxter Springs, KS
 WCTT-FM Corbin, KY
 WMGE Danville, KY
 WKCB-FM Hindman, KY
 KFNV-FM Ferriday, LA
 WHMD Hammond, LA
 KCIL Houma, LA
 KWLW Many, LA
 KOGM Opelousas, LA
 WCTD-FM Federalburg, MD
 WPAG-FM Ann Arbor, MI
 WMOI Ishpeming, MI
 WSAQ Port Huron, MI
 WWWS Saginaw, MI
 WIRX St. Joseph, MI
 KEHG-FM Fosston, MN
 KDUZ-FM Hutchinson, MN
 WIRN Virginia, MN
 WROA-FM Gulfport, MS
 WLSM-FM Louisville, MS
 WKXR-FM Exeter, NH
 WRLB Long Branch, NJ
 WRNW Briarcliff Manor, NY
 WNIQ-FM Glen Falls, NY
 WWHB Hampton Bays, NY
 WRRZ-FM Clinton, NC
 WDBS Durham, NC

WIOZ Southern Pines, NC
 WLCF Southport, NC
 WNRE-FM Circleville, OH
 WDOH Delphos, OH
 WITO Ironton, OH
 WLYK Milford, OH
 KSEO-FM Durant, OK
 WOKU-FM Greensburg, PA
 WGRP-FM Greenville, PA
 WEZX Scranton, PA
 WOTB Middletown, RI
 WPAJ-FM Lancaster, SC
 WCIG Mullins, SC
 KHLE-FM Burnet, TX
 KSTA-FM Coleman, TX
 KWKO Graham, TX
 KTLR-FM Terrell, TX
 *KWBU Waco, TX
 KBUH-FM Brigham City, UT
 KABE Orem, UT
 WORK Barre, VT
 WTTX-FM Appomattox, VA
 WPUV-FM Pulaski, VA
 WFOF Fond Du Lac, WI
 WIXK-FM New Richmond, WI

WOCO-FM Oconto, WI
 WSWW-FM Platteville, WI
 WNNO-FM Wisconsin Dells, WI

107.3 mhz (ch. 297)

WQLT Florence, AL
 KSTN-FM Stockton, CA
 WQRX Washington, DC
 WJEE Jacksonville, FL
 WAJB Pensacola, FL
 WWBA-FM St. Petersburg, FL
 WCGO Columbus, GA
 WDDD Marion, IL
 WTRF-FM Greensburg, IN
 WRSW-FM Warsaw, IN
 KGRS Burlington, IA
 KARD Wichita, KS
 WPRG Baton Rouge, LA
 WAAF Worcester, MA
 WPLB-FM Greenville, MI
 KLIN-FM Lincoln, NE
 WTLB-FM Utica, NY
 WBEA Elyria, OH
 KINB Poteau, OK
 WDBA Du Bois, PA
 WANS-FM Anderson, SC
 KORN Mitchell, SD
 WCOR-FM Lebanon, TN
 KGOL Lake Jackson, TX
 KFFM Yakima, WA
 WFAW-FM Fort Atkinson, WI
 WCMN-FM Arecibo, PR

107.5 mhz (ch. 298)

KXO-FM El Centro, CA
 KKYS Hanford, CA
 KLVE Los Angeles, CA
 KPPL Lakewood, CO
 WQBA-FM Miami, FL
 WGCI Chicago, IL
 WBOO Terre Haute, IN
 KXKZ Ruston, LA
 WBLM Lewiston, ME
 WGPR Detroit, MI
 WSJC-FM Magee, MS
 WBLS New York, NY
 WKZL Winston-Salem, NC
 WBVO Boyertown, PA
 WOIZ-FM St. George, SC
 KNOK-FM Fort Worth, TX
 KBUC-FM San Antonio, TX
 WEXM-FM Exmore, VA
 WTRF Wheeling, WV
 WCCN-FM Neillsville, WI

107.7 mhz (ch. 299)

WENN-FM Birmingham, AL
 KSOL San Mateo, CA

U.S. FM, Canadian AM Frequencies

WORJ-FM Mount Dora, FL
 KICD-FM Spencer, IA
 KSWT Topeka, KS
 WHSB Alpena, MI
 KKSS St. Louis, MO
 WSNJ-FM Bridgeton, NJ
 WGNB Albany, NY
 WFIV Wethersfield, NY
 WNCT-FM Greenville, NC
 WDAO Dayton, OH
 KAEZ Oklahoma City, OK
 KUMA-FM Pendleton, OR
 WGET-FM Gettysburg, PA
 WIVK-FM Knoxville, TN
 KWIC Beaumont, TX
 WEER-FM Warrenton, VA
 *KRAB Seattle, WA
 *WVCY Milwaukee, WI
 WOLA-FM Carolina, PR

107.9 mhz (ch. 300)

KMLE Chandler, AZ
 KFIV Jonesboro, AR
 KFMV Magnolia, AR
 KKXX Bakersfield, CA
 KXOA-FM Sacramento, CA
 KWVE San Clemente, CA
 KCOL-FM Fort Collins, CO
 WDJF Westport, CT
 WPFM Panama City, FL
 WIRK-FM West Palm Beach, FL
 WCRY-FM Macon, GA
 WAUR Aurora, IL
 WIFE-FM Indianapolis, IN
 KFMW Waterloo, IA
 WABD-FM Fort Campbell, KY
 WFSI Annapolis, MD
 WXKS-FM Medford, MA
 WGMZ Flint, MI
 KTWN-FM Anoka, MN
 WRPM-FM Poplarville, MS
 KFMG Albuquerque, NM
 WONO Syracuse, NY
 WBCY-FM Charlotte, NC
 WDMT Cleveland, OH
 KHPE Albany, OR
 WDSY Pittsburgh, PA
 KFMM Abilene, TX
 KXCL Corsicana, TX
 KESI Edinburg, TX
 *KMBI-FM Spokane, WA
 WEMM Huntington, WV
 WRHN Rhinelander, WI

Canadian AM By Frequency

540 Kilohertz

CBEF Windsor, Ont.
 CBK Regina, Sask.
 CBT Grand Falls, Nfld.

550 Kilohertz

CFNB Fredericton, N.B.
 CFJC Kamloops, B.C.
 CHLN Trois-Rivieres, Que.
 CHNO Sudbury, Ont.
 CKPG Prince George, B.C.

560 Kilohertz

CFOS Owen Sound, Ont.
 CHCM Marystown, Nfld.
 CHTK Prince Rupert, B.C.
 CJKL Kirkland Lake, Ont.
 CKCN Sept-Isles, Que.
 CKNL Fort St. John, B.C.

570 Kilohertz

CFCB Corner Brook, Nfld.
 CFWH Whitehorse, Yukon
 CJEM Edmundston, N.B.

CKEK Cranbrook, B.C.
 CKSW Swift Current, Sask.
 CKWL Williams Lake, B.C.

580 Kilohertz

CFRA Ottawa
 CHLC Hauterive, Que.
 CJFX Antigonish, N.S.
 CKAP Kapuskasing, Ont.
 CKPR Thunder Bay, Ont.
 *CKUA Edmonton, Alberta
 CKWV Windsor, Ont.
 CKXR Salmon Arm, B.C.
 CKY Winnipeg, Man.

590 Kilohertz

CFAR Flin Flon, Man.
 CFNL Fort Nelson, B.C.
 CFTK Terrace, B.C.
 CJCW Sussex, N.B.
 CKEY Toronto;
 CKRS Jonquiere, Que.
 VOEM St. John's, Nfld.

600 Kilohertz

CBNA St. Anthony, Nfld.
 CFCF Montreal;
 CFCH North Bay, Ont.
 CFCT Tuktoyaktuk, N.W.T.
 CFQC Saskatoon, Sask.
 CJOR Vancouver, B.C.
 CKCL Truro, N.S.

610 Kilohertz

CHNC New Carlisle, Que.
 CHNL Kamloops, B.C.
 CHTM Thompson, Man.
 CJAT Trail, B.C.
 CKYQ Grand Bank, Nfld.
 CKML Mont Laurier, Que.
 CKRW Whitehorse, Y.T.
 CKTB St. Catharines, Ont.
 CKYL Peace River, Alberta

620 Kilohertz

CFCL Timmins, Ont.
 CJCI Prince George, B.C.
 CKCK Regina, Sask.

CKCM Grand Falls, Nfld.
 CFRP Forestville, Que.

630 Kilohertz

CFBK Huntsville, Ont.
 CFCO Chatham, Ont.
 CFCY Charlottetown, PE.I.
 CHED Edmonton, Alberta
 CHLT Sherbrooke, Que.
 CJET Smiths Falls, Ont.
 CJLA Lachute, Que.;
 CKOV Kelowna, B.C.;
 CKRC Winnipeg, Man.

640 Kilohertz

CBN St. John's, Nfld.

670 Kilohertz

CHYQ Muskgravetown, Nfld.

680 Kilohertz

CFDR Dartmouth, N.S.
 CFTR Toronto;
 CHFA Edmonton, Alberta

CIYQ Grand Falls, Nfld.
 CJOB Winnipeg, Man.
 CKGB Timmins, Ont.

690 Kilohertz

CBF Montreal
 CBU Vancouver, B.C.

710 Kilohertz

CFRG Gravelbourg, Sask.
 CHYR Leamington, Ont.
 CIPC Port-Cartier, Que.
 CJRN Niagara Falls, Ont.
 CKVO Clarenceville, Nfld.

730 Kilohertz

CHYR-7 Leamington, Ont.
 CJNR Blind River, Ont.
 CKAC Montreal;
 CKDM Dauphin, Man.
 CKGA Gander, Nfld.
 CKLG North Vancouver, B.C.

Canadian AM Frequencies

740 Kiloherzt

CBL Toronto
CBNM Marystown, Nfld
CBX Edmonton, Alberta

750 Kiloherzt

CBGY Bonavista Bay, Nfld

790 Kiloherzt

CFCW Camrose, Alberta
CFNW Port au Choix, Nfld
CFAN Newcastle, N.B.
CHIC Brampton, Ont.
CKSO Sudbury, Ont.

800 Kiloherzt

CBQ Thunder Bay, Ont.
CFOB Fort Frances, Ont.
CHAB Moose Jaw, Sask.
CHRC Quebec
CJAD Montreal
CJBQ Belleville, Ont.
CJJC Langley, B.C.
CKLW Windsor, Ont.
CKOK Penticton, B.C.
VOWR St. John's, Nfld.

810 Kiloherzt

CHQR Calgary, Alberta
CKJS Winnipeg, Man.

850 Kiloherzt

CFVR Abbotsford, B.C.
CKRD Red Deer, Alberta
CKVL Verdun, Que.

860 Kiloherzt

CBH Halifax, N.S.
CFNS Saskatoon, Sask.
CFPR Prince Rupert, B.C.
CHAK Inuvik, N.W.T.
CJBC Toronto

900 Kiloherzt

CFBR Sudbury, Ont.
CHML Hamilton, Ont.
CJBR Rimouski, Que.
CJVI Victoria, B.C.
CKBI Prince Albert, Sask.
CKDH Amherst, N.S.
CKDR Dryden, Ont.
CJEN St. Jerome, Que.
CKTS Sherbrooke, Que.
CKVD Val d'Or, Que.

910 Kiloherzt

CFSX Stephenville, Nfld
CHRL Roberval, Que.
CJDV Drumheller, Alberta
CKLY Lindsay, Ont.

920 Kiloherzt

CBO Ottawa
CFLS Levis, Que.
CFRY Portage La Prairie, Man.
CJCH Halifax, N.S.
CJCJ Woodstock, N.B.
CKCQ Quesnel, B.C.
CKCY Sault Ste. Marie, Ont.
CKNX Wingham, Ont.

930 Kiloherzt

CFBC Saint John, N.B.
CJCA Edmonton, Alberta
CJYQ St. John's, Nfld.
CKNS Espanola, Ont.

940 Kiloherzt

CBM Montreal
CJGX Yorkton, Sask.
CJIB Vernon, B.C.

950 Kiloherzt

CFAM Altona, Man.

CHER Sydney, N.S.
CKBB Barrie, Ont.
CKNB Campbellton, N.B.

960 Kiloherzt

CFAC Calgary, Alberta
CFTJ Cambridge, Ont.
CHNS Halifax, N.S.
CKWS Kingston, Ont.

970 Kiloherzt

CBZ Fredericton, N.B.
CJYR Edson, Alberta
CKCH Hull, Que.

980 Kiloherzt

CBV Quebec, Que.
CFPL London, Ont.
CHEX Peterborough, Ont.
CKGM Montreal
CKNW New Westminster, B.C.
CKRM Regina, Sask.

990 Kiloherzt

CBW Winnipeg, Man.
CBY Corner Brook, Nfld.

1000 Kiloherzt

CKBW Bridgewater, N.S.
CFLP Rimouski, Que.

1010 Kiloherzt

CBR Calgary, Alberta
CFRB Toronto

1050 Kiloherzt

CFGP Grande Prairie, Alberta
CFYN Sault Ste. Marie, Alberta

1060 Kiloherzt

CHUM Toronto
CJNB North Battleford, Sask.
CKSB St. Boniface, Man.
CKAL Vernon, B.C.

1080 Kiloherzt

CFCN Calgary, Alberta
CJRP Quebec, Que.

1070 Kiloherzt

CBA Moncton, N.B.
CFAX Victoria, B.C.
CHOK Sarnia, Ont.

1080 Kiloherzt

CKSA Lloydminster, Alberta

1090 Kiloherzt

CHEC Lethbridge, Alberta
Que.
CHRS Longueuil-St. Jean,
CKKW Kitchener, Ont.

1110 Kiloherzt

CBD St. John, N.B.
CHPR Hawkesbury, Ont.
CHQT Edmonton, Alberta
CKJD Sarnia, Ont.

1130 Kiloherzt

CKWX Vancouver, B.C.

1140 Kiloherzt

CBI Sydney, N.S.
CJTR Trois-Rivieres, Que.
CKXL Calgary, Alberta

1150 Kiloherzt

CHSJ St. John, N.B.
CJRC Ottawa
CKIQ Kelowna, B.C.
CKOC Hamilton, Ont.
CKX Brandon, Man.

1170 Kiloherzt

CFIX Cornwall, Ont.
CFNS Saskatoon, Sask.
CKGY Red Deer, Alberta

1190 Kiloherzt

CFSL Weyburn, Sask.
CHTN Charlottetown, PE.I.
CJMR Mississauga, Ont.

1210 Kiloherzt

CFFB Frobisher Bay, N.W.T.

1220 Kiloherzt

CHSC St. Catharines, Ont.
CJOC Lethbridge, Alberta
CJRB Boissevain, Man.
CJRL Kenora, Ont.
CJSS Cornwall, Ont.
CKCW Moncton, N.B.
CKDA Victoria, B.C.
CKSM Shawinigan, Que.

1230 Kiloherzt

CFBV Smithers, B.C.
CFGN Port aux Basques, Nfld
CFGR Gravelbourg, Sask.
CFLK Kapuskasing, Ont.
CFLN Goose Bay, Nfld.
CFPA Thunder Bay, Ont.
CHFC Churchill, Man.
CHVD Dolbeau, Que.
CJNL Merritt, B.C.
CJOK Fort McMurray, Alberta
CJSA Ste. Agathe des Monts, Que.
CJTT New Liskeard, Ont.
CKMP Midland, Ont.
CKQR Castlegar, B.C.
CKTK Kitimat, B.C.
CKYR-1 Grande Cache, Alberta
*VOAR St. John's, Nfld
CKLD Theftord Mines, Que.

1240 Kiloherzt

CFEK Fernie, B.C.
CFLM La Tuque, Que.
CFNI Port Hardy, B.C.
CIRB Lac Etchemin, Que.
CJAF Cabano, Que.
CJAR The Pas, Man.
CJAV Port Alberni, B.C.
CJCS Stratford, Ont.
CJCD Yellowknife, N.W.T.
CJMD Chibougamau, Que.
CJNH Bancroft, Ont.
CJNS Meadow Lake, Sask.
CJRW Summerside, PE.I.
CJWA Wawa, Ont.
CKBS St. Hyacinthe, Que.
CKBX 100 Mile House, B.C.
CKGO Hope, B.C.
CKIM Baie Verte, Nfld.
CKLS La Sarre, Que.
CKMK Mackenzie, B.C.
CKOO Osoyoos, B.C.

1250 Kiloherzt

CBGA Matane, Que.
CBOF Ottawa
CHSM Steinbach, Man.
CHWO Oakville, Ont.
CKJD Sarnia, Ont.
CKOM Saskatoon, Sask.

1260 Kiloherzt

CFRN Edmonton, Alberta
CIHI Fredericton, N.B.

1270 Kiloherzt

CFGT Alma, Que.
CHAT Medicine Hat, Alberta
CHWK Chilliwack, B.C.
CJCB Sydney, N.S.

1280 Kiloherzt

CHQB Powell River, B.C.
CJJD Hamilton, Ont.
CJMS Montreal
CJSL Estevan, Sask.
CKCV Quebec, Que.
CHRB High River, Alberta

1290 Kiloherzt

CHRM Matane, Que.

CJBK London, Ont.

1300 Kiloherzt

CBAF Moncton, N.B.
CJME Regina, Sask.

1310 Kiloherzt

CHGB La Pocaliere, Que.
CIOK St. Paul, Alberta
CKOY Ottawa

1320 Kiloherzt

CFGM Richmond Hill, Ont.
CHQM Vancouver, B.C.
CJSO Sorel, Que.
CKEC New Glasgow, N.S.

1330 Kiloherzt

CKKR Rosetown, Sask.

1340 Kiloherzt

CBGN Ste.-Anne-des-Monts, Que.
CFBO Parry Sound, Ont.
CFED Chapais, Que.
CFGB Happy Valley, Nfld.
CFKC Creston, B.C.
CFLH Hearst, Ont.
CFLW Wabush, Labrador, Nfld.
CFYK Yellowknife, N.W.T.
CHAD Amos, Que.
CIOK-1 Grande Centre, Alberta
CIVH Vanderhoof, B.C.
CJAN Asbestos, Que.
CJLS Yarmouth, N.S.
CKBR Brooks, Alberta
CKCR Revelstoke, B.C.
CKGF Grand Forks, B.C.
CKNR Elliott Lake, Ont.
CKDK Woodstock, Que.
CKVT Temiscaming, Que.

1350 Kiloherzt

CHAL St. Pephile, Que.
CHOV Pembroke, Ont.
CFYQ Gander, Nfld.
CJDC Dawson Creek, B.C.
CJLM Joliette, Que.
CKAD Middleton, N.S.
CKAR Oshawa, Ont.

1360 Kiloherzt

CJVL Ste-Marie de Beauce, Que.
CKBC Bathurst, N.B.

1370 Kiloherzt

CFLV Valleyfield, Que.
CFOK Westlock, Alberta
CHPQ Parksville, B.C.
CJWW Saskatoon, Sask.
New AM Ville Degelis, Que.

1380 Kiloherzt

CFDA Victoriaville, Que.
CKLC Kingston, Ont.
CKPC Brantford, Ont.

1390 Kiloherzt

CHOO Ajax, Ont.
CKKC Nelson, B.C.

1400 Kiloherzt

CFLD Burns Lake, B.C.
CHNL-1 Clearwater, B.C.
CINL Princeton, B.C.
CJFP Riviere du Loup, Que.
CKCB Collingwood, Ont.
CKFL Lac Megantic, Que.
CKGR Golden, B.C.
CKOB Renfrew, Ont.
CKRN Rouyn, Que.
CKRV Drummondville, Que.

1410 Kiloherzt

CFMB Montreal
CFUN Vancouver, B.C.
CIGO Port Hawkesbury, N.S.
CKSL London, Ont.;

1420 Kiloherzt

CJMT Chicoutimi, Que.
CJVR Melfort, Sask.
CKDY Digby, N.S.
CKPT Peterborough, Ont.
CKTL Plessisville, Que.

1430 Kiloherzt

CKFH Toronto
CJXX Grande Prairie, Alberta

1440 Kiloherzt

CFCP Courtenay, B.C.
CJOI Wetaskiwin, Alberta
CFGO Ottawa

1450 Kiloherzt

*CBG Gander, Nfld
CFAB Windsor, N.S.
CFJR Brockville, Ont.
CHAP Longlac, Ont.
CHCL Cold Lake, Alberta
CHEF Granby, Que.
CHMO Moosonee, Ont.
CHRT St. Eleuthere, Que.
CHUC Cobourg, Ont.
CJBM Causapscal, Que.
CKSP Summerland, B.C.
CKYR Jasper, Alberta

1460 Kiloherzt

CJOY Guelph, Ont.
CKRB Ville St. Georges, Que.

1470 Kiloherzt

CHOW Welland, Ont.
CJVB Vancouver, B.C.
CKO Pointe Claire, Que.
CFRW Winnipeg, Man.;

1480 Kiloherzt

CHRD Drummondville, Que.
CKAN Newmarket, Ont.;

1490 Kiloherzt

CBDO Wabush, Nfld.
CFMR Fort Simpson, N.W.T.
CFPS Port Elgin, Ont.
*CFRC Kingston, Ont.
CFWB Campbell River, B.C.
CHYM Kitchener, Ont.
CJMC Ste. Anne des Monts, Que.
CJPR Blairmore, Alberta
CJSN Shaunavon, Sask.
CKBM Montmagny, Que.
CKEN Kentville, N.S.
CKLR L'Annonciation, Que.

1500 Kiloherzt

CKAY Duncan, B.C.

1510 Kiloherzt

CJRS Sherbrooke, Que.
CKOT Tillsonburg, Ont.

1530 Kiloherzt

New AM Winkler-Moden, Man.

1540 Kiloherzt

CHIN Toronto

1550 Kiloherzt

CBE Windsor, Ont.

1570 Kiloherzt

CFOR Orilla, Ont.
CHLO St. Thomas, Ont.
CHUB Nanaimo, B.C.
CKLM Montreal
CKLO Brandon, Man.
CKTA Taber, Alberta

1580 Kiloherzt

CBJ Chicoutimi, Que.

1600 Kiloherzt

CHIB Chibougamau, Que.
CHNR Simcoe, Ont.

Canadian FM By Frequency

88 Megahertz

88.7 mhz CJOM-FM Windsor, Ont.

89 Megahertz

89.1 mhz *CKRL-FM Quebec, Que.
89.7 mhz *CJUS-FM Saskatoon, Sask.
89.9 mhz CBE-FM Windsor, Ont.

91 Megahertz

91.1 mhz CJRT-FM Toronto
91.9 mhz *CFRC-FM Kingston, Ont.

92 Megahertz

92.1 mhz CFTI Timmins, Ont.
92.1 mhz CKPC-FM Brantford, Ont.
92.1 mhz CJAY-FM Calgary, Alt.
92.1 mhz CITI-FM Winnipeg, Man.
92.1 mhz CFMQ-FM Regina, Sask.
92.1 mhz CJOZ-FM Bonaville, Nfld.
92.3 mhz CKOZ-FM Corner Brook, Nfld.
92.5 mhz CFQR-FM Montreal
92.5 mhz New FM Janquiere, Que.
92.7 mhz CIGM-FM Sudbury, Ont.
92.7 mhz CJBX-FM London, Ont.
92.9 mhz New FM La Malbaie, Que.
92.9 mhz CBBK-FM Kingston, Ont.

93 Megahertz

93.1 mhz CFFM-FM Chase, B.C.
93.1 CHAY-FM Barrie, Ont.
93.1 CKCU-FM Ottawa, Ont.
93.3 mhz CFMU-FM Hamilton, Ont.
93.3 mhz CFRU-FM Guelph, Ont.
93.3 mhz CBX-FM Edmonton, Alberta
93.5 mhz CBIM-FM Iles-de-la-Madeleine, Que.
93.5 mhz CBQX-FM Kenora, Ont.
93.5 mhz CBM-FM Montreal, Que.
93.5 mhz CBCL-FM London, Ont.
93.9 mhz CFMO-FM Ottawa
93.9 mhz CKLW-FM Windsor, Ont.
93.9 mhz CHOZ-FM St. John's, Nfld.
93.9 mhz New FM Trois Rivières, Que.

94 Megahertz

94.1 mhz CBL-FM Toronto
94.3 mhz CKMF-FM Montreal
94.3 mhz CHIQ-FM Winnipeg, Man.
94.3 mhz CJSD-FM Thunder Bay, Ont.
94.5 CKMS-FM Waterloo, Ont.
94.9 mhz CJCB-FM Sydney, N.S.
94.9 mhz CKCH-FM Hull, Que.
94.9 mhz CKQT-FM Oshawa, Ont.

95 Megahertz

95.1 mhz CBEE-FM Chatham, Ont.
95.3 mhz *CBV-FM Quebec, Que.
95.3 mhz CKDS-FM Hamilton, Ont.
95.7 mhz CBQS-FM Sioux Narrows, Ont.
95.9 mhz CFPL-FM London, Ont.,
95.9 mhz CHFM-FM Calgary, Alberta
95.9 mhz CJFM-FM Montreal,
95.9 mhz CHOS-FM Rattling Brook, Nfld.

96 Megahertz

96.1 mhz CHFX-FM Halifax, N.S.
96.1 mhz CHGG-FM Limestone, Man.
96.1 mhz CJCM-FM Brandon, Man.
96.3 mhz CFMK-FM Kingston, Ont.
96.3 mhz CKRM-FM Edmonton, Alberta
96.7 mhz CKGL-FM Kitchener, Ont.
96.9 mhz CBC-FM Charlottetown, PE.I.
96.9 mhz CKOI-FM Verdun, Que.

97 Megahertz

97.1 mhz CIGL-FM Belleville, Ont.
97.1 mhz CKOR-FM Penticton, B.C.
97.3 mhz CIRK-FM Edmonton, Alt.
97.3 mhz *CKUA-FM-3 Medicine Hat, Alberta
97.5 mhz CJOB-FM Winnipeg, Man.
97.5 mhz CKO-FM-3 London, Ont.
97.7 mhz CBUF-FM Vancouver, B.C.
97.7 mhz CICV-FM St. Andrews, Nfld.
97.7 mhz CHOM-FM Montreal
97.7 mhz CJQR-FM St. Catharines, Ont.
97.7 mhz CKWM-FM Kentville, N.S.
97.7 mhz CBKF-FM Regina, Sask.
97.9 mhz CFCL-FM Churchill Falls, Nfld.
97.9 mhz CFNN-FM St. Anthony, Nfld.
97.9 mhz New FM Riviere au Renard,

98 Megahertz

98.1 mhz CHFI-FM Toronto
98.1 mhz CHOI-FM Quebec, Que.
98.1 mhz CBON-FM Sudbury, Ont.
98.1 mhz *CKUA-FM Edmonton, Alt.
98.3 mhz CBW-FM Winnipeg, Man.
98.3 mhz CFFM-FM Kamloops, B.C.
98.3 mhz CFLY-FM Kingston, Ont.
98.5 mhz CBHM-FM Richibucto, N.B.
98.5 mhz CFMS-FM Victoria, B.C.
98.5 mhz CIEL-FM Longueuil, Que.

98.7 mhz CKWR-FM Kitchener, Ont.
98.9 mhz CBFL-FM Maniwaki, Que.
98.9 mhz CFBC-FM St. John, N.B.
98.9 mhz CKRD-FM Red Deer, Alberta.

99 Megahertz

99.1 mhz CKO-FM-2 Toronto, Ont.,
99.3 mhz CFOX-FM Vancouver, B.C.
99.3 mhz CKQN-FM Baker Lake, N.W.I.
99.3 mhz CKUA-FM-2 Lethbridge, Alberta,
99.3 mhz New FM London, Ont.
99.7 mhz New FM Crawford Bay, B.C.
99.7 mhz CBMI-FM Baie-Comenau, Que.
99.9 mhz CBCS-FM Sudbury, Ont.
99.9 mhz New FM LaForge, Que.
99.9 mhz CKFM-FM Toronto

100 Megahertz

100.1 mhz CJCH-FM Halifax, N.S.
100.1 mhz New FM LG4, Que.
100.3 mhz CKXM-FM Edmonton, Alberta
100.3 mhz CFOZ-FM Argentea, Nfld.
100.3 mhz New FM Pritchard, B.C.
100.5 mhz CBBL-FM London, Ont.
100.5 mhz CHAS-FM Sault Ste. Marie, Ont.
100.5 mhz CHLG-FM-6 Brisa, Que.
100.7 mhz CBF-FM Montreal,
100.7 mhz CHIN-FM Toronto
100.9 mhz *CBJ-FM Chicoutimi, Que.
100.9 mhz CILA-FM Lethbridge, Alberta,
100.9 mhz CKCL-FM Truro, N.S.

101 Megahertz

101.1 mhz CFMI-FM New Westminster, B.C.
101.1 mhz CJET-FM Smiths Falls, Ont.
101.3 mhz CKOT-FM Tillsonburg, Ont.
101.5 mhz CJUM-FM Winnipeg, Man.
101.5 mhz CFMP-FM Peterborough, Ont.
101.5 mhz CJBR-FM Rimouski, Que.
101.5 mhz CBZ-FM Fredericton, N.B.
101.7 mhz CJUM-FM Wingham, Ont.
101.9 mhz CKO-FM-6 Edmonton, Alberta
101.9 mhz CKAT-FM North Bay, Ont.

102 Megahertz

102.1 mhz CBR-FM Calgary, Alberta
102.1 mhz CFNY-FM Brampton, Ont.
102.3 mhz CBZF-FM Fredericton, N.B.

102.3 mhz CINQ-FM Montreal, Que.
102.5 mhz CBOF-FM Ottawa
102.7 mhz CBH-FM Halifax, N.S.
102.7 mhz *CFRO-FM Vancouver, B.C.
102.7 mhz CITE-FM Sherbrooke, Que.
102.7 mhz New FM Dryden, Ont.
102.9 mhz CHGB-FM La Pocatière, Que.

103 Megahertz

103.1 mhz CKWG-FM Winnipeg, Man.
103.3 mhz CBO-FM Ottawa
103.5 mhz CHOM-FM Vancouver, B.C.
103.9 mhz CFMC-FM Saskatoon, Sask.

104 Megahertz

104.3 mhz CBF-FM-1 Drummondville, Que.
104.3 mhz CJQM-FM Sault Ste. Marie, Ont.
104.5 mhz CHUM-FM Toronto
104.5 mhz CFLG-FM Cornwall, Ont.
104.5 mhz CBQN-FM Osnaburgh, Ont.
104.7 mhz CHIM-FM Kelowna, B.C.
104.7 mhz New FM Quebec, Que.
104.9 mhz CBQL-FM Savant Lake, Ont.

105 Megahertz

105.1 mhz CBO-FM Pickle Lake, Ont.
105.1 mhz New FM Vermont, Que.
105.1 mhz CKQM-FM Peterborough, Ont.
105.3 mhz CFCA-FM Kitchener, Ont.
105.3 mhz CFCA-FM Kitchener, Ont.
105.3 mhz CKBY-FM Ottawa
105.7 mhz CBU-FM Vancouver, B.C.
105.7 mhz CFGL-FM Laval, Que.
105.7 mhz CHSC-FM St. Catharines, Ont.
105.9 mhz CBI-FM Sydney, N.S.

106 Megahertz

106.1 mhz CKLA-FM Guelph, Ont.
106.1 mhz CHEZ-FM Ottawa, Ont.
106.3 mhz CBEG-FM Sarnia, Ont.
106.7 mhz CJAT-FM Trail, B.C.
106.9 mhz CBN-FM St. John's, Nfld.
106.9 mhz CIXX-FM London, Ont.,
106.9 mhz CKO-FM-1 Ottawa, Ont.

107 Megahertz

107.1 mhz CILQ-FM Toronto, Ont.
107.3 mhz CITE-FM Montreal,
107.9 mhz CING-FM Burlington, Ont.
107.9 mhz CBJE-FM Chicoutimi, Que.

Table of FM Assignments

The following table of assignments contains the channels (other than non-commercial educational channels) assigned to the listed communities in the United States, its territories and possessions as of October 1978. Channels designated with "A" are for class A FM stations. All other listed channels are for class B stations in Zones I and I-A and for class C stations in Zone II. (see "FCC Rules," Section A.)

Alabama

Abbeville 232A
Albertville 286
Alexander City 291
Andalusia 251
Anniston 263
Arab 224A

Athens 282
Atmore 281
Auburn 249A
Bay Minette 288A
Birmingham 229, 233,
243, 258, 284, 295, 299
Brewton 292A
Butler 228A
Carrollton 231
Chatom 276A
Chickasaw 252A
Clanton 249A
Cullman 221A, 266
Decatur 245, 271
Demopolis 292A
Dothan 238, 259
Enterprise 245, 294
Eufaula 224A
Evergreen 228A
Fairhope 221A
Fayette 251
Florence 297
Gadsden 279
Geneva 228A
Greenville 240A
Guntersville 240A
Hamilton 221A

Haleyville 224A
Huntsville 236, 256
Jackson 285A
Jasper 273
Mobile 255, 235, 241,
248, 260
Monroeville 257A
Montgomery 222, 255,
270, 277
Muscle Shoals 288A
Oneonta 249A
Opelika 265A
Opp 272A
Ozark 285A, 280A
Phenix City 261A
Prattville 237A
Roanoke 272A
Scottsboro 252A
Selma 261A, 265A
Sheffield 292A
Stevenson 269A
Sylacauga 252A
Talladega 224A
Thomasville 237A
Troy 289
Tuscaloosa 224A, 239,
288A

Tuscumbia 262
Tuskegee 240A
Union Springs 265A
York 257A

Alaska

Anchorage 263, 267,
271, 280A, 288A
College 284
Cordova 265A
Fairbanks 266, 273, 284
Juneau 282, 286
Kenai 261A
Ketchikan 290, 294
Kodiak 261A
Nome 262
North Pole 262
Petersburg 265A
Seaward 276A
Sitka 284
Wrangell 269A
Yakutat 280A

Arizona

Ajo 252A

Apache Junction 296A
Benson 249A
Bisbee 221A
Bullhead City 272A
Casa Grande 288A
Chandler 300
Claypool 252A
Clifton 237A
Coolidge 280A
Cottonwood 240A
Douglas 237A
Eloy 292A
Flagstaff 225, 230
Glendale 222
Globe 262
Green Valley 221A
Holbrook 221A
Kingman 224A
Lake Havasu City 240A
Mesa 227, 284
Miami 276A
Nogales 252A
Page 228A
Parker 257A
Payson 280A
Phoenix 233, 238, 245,
254, 260, 268, 273

Prescott 252A
Safford 231, 256
San Manuel 288A
Scottsdale 264
Sedona 261A
Show Low 228A
Sierra Vista 265A
Sun City 292A
Tempe 250
Tolleson
Tucson 225, 229, 235,
241, 258, 298
Wickenburg 288A
Willcox 252A
Winslow 236, 247
Yuma 226, 236

Arkansas

Arkadelphia 265A
Ashdown 280A
Augusta 249A
Batesville 226
Benton 296A
Berryville 296A

FM assignments

Rlytheville 241
Brinkley 272A
Camden 246
Cherokee Village 265A
Clarksville 224A
Conway 262, 286
Corning 288A
Crossett 285A
Dardanelle 272A
DeQueen 224A
De Witt 244A
Dumas 296A
El Dorado 257A, 276A
Fairfield Bay 292A
Fayetteville 221A, 280A
Forrest City 228A
Fort Smith 229, 256, 260, 265A
Harrison 244A, 275
Heber Springs 244A
Helena 298
Hope 285A
Hot Springs 244A, 248, 292A
Jonesboro 270, 300
Lake Village 240A
Little Rock 231, 239, 253, 279
Lonoke 292A
Magnolia 300
Malvern
Mammoth Spring 236
McGehee 272A
Mena 269A
Monticello 228A
Morrilton 269A
Mountain Home 252A
Mountain View 277
Nashville 288A
Newport 288A
Osceola 251
Ozark 244A
Paragould 285A
Paris 237A
Pine Bluff 222, 235
Pocahontas 280A
Rogers 232A
Russellville 265A
Salem 240A
Searcy 257A
Sheridan 272A
Siloam Springs 189
Springdale 285A
Stamps 261A
Texarkana 296A
Van Buren 272A
Walnut Ridge 292A
Warren 288A
Wynne 224A

California

Alameda 224A
Alturas 233
Anaheim 240A
Anderson 232A
Apple Valley 272A
Arcata 228A
Arroyo Grande 237A
Auburn 266
Bakersfield 231, 243, 268, 300
Banning 269A
Barstow 232A
Berkeley 231, 275
Bishop 264
Blythe 262
Brawley 233, 241
Burney 291
Calxico 249A
Calipatria 265A
Camarillo 240A
Carlsbad 240A
Carmel 269A
Carpintera 269A
Cathedral City 253
Chico 229, 236
Coachella 229
Crescent City 232A
Davis 288A
Delano 253, 287

Denair 240A
Dinuba 255
El Cajon 227
El Centro 298
Escondido 221A
Eureka 222, 242
Fairfield 237A
Fallbrook 269A
Fort Bragg 224A, 237A
Fowler 244A
Fremont 285A
Fresno 229, 238, 250, 266, 270, 274, 290
Garberville 261A
Garden Grove 232A
Gilroy 233
Glendale 270
Goleta 292A
Grass Valley 232A
Hanford 279, 298
Healdsburg 225
Hemet 288A
Hollister 228A
Holtville 261A
Imperial 257A
Indio 276A
Inglewood 280A
Jackson 232A
Kernville 272A
King City 221A
Lake Arrowhead 280A
Lancaster 292A
Lemoore 285A
Livermore 269A
Lodi 249A
Lompoc 224A, 265A
Long Beach 250, 272A, 288A
Los Altos 249A
Los Angeles 222, 226, 230, 234, 238, 242, 246, 254, 258, 262, 266, 274, 278, 282, 286, 290, 298
Los Banos 240A
Los Gatos 237A
Madera 221A
Mammoth Lakes 292A
Manteca 244A
Mariposa 242
Marysville 260
Merced 248, 268
Modesto 272A, 277, 281
Mojave 249A
Monterey 224A, 245
Monte Rio 249A
Moorpark 216
Morro Bay 283
Mountain Pass 258
Mt. Shasta 237A
Needles 250
Newport Beach 276A
Oakdale 236
Oceanside 271
Ojai 288A
Ontario 228A
Oroville 249A
Oxnard 252A, 284
Pacific Grove 285A
Palm Springs 265A, 284, 291
Paradise 244A
Pasadena 294
Paso Robles 223
Patterson 226
Porterville 259
Quincy 240A
Red Bluff 240A, 272A
Redding 251, 282
Redlands 244A
Redondo Beach 228A
Ridgecrest 224A, 285A
Riverside 224A, 248, 256
Roseville 228A
Sacramento 223, 241, 245, 253, 263, 286, 293, 300
Salinas 264, 273, 280A
San Bernardino 236, 260
San Clemente 300
San Diego 231, 235, 243, 247, 251, 264, 268, 275, 279, 287, 293
San Fernando 232A
San Francisco 227, 235, 239, 243, 247, 251, 255, 259, 267, 271, 279, 283, 287, 291, 295

San Jose 222, 253, 262, 293
San Luis Obispo 227, 241
San Mateo 299
San Rafael 265A
Santa Ana 244A, 292A
Santa Barbara 229, 248, 260, 277
Santa Clara 289
Santa Cruz 256
Santa Maria 256, 273
Santa Monica 276A
Santa Paula 244A
Santa Rosa 261A, 269A
Seaside 296A
Sierra Madre 296A
Solvang 244A
Sonora 224A
So. Lake Tahoe 251A, 276A
St. Helena 257A
Stockton 257A, 261A, 297
Susanville 224A
Taft 280A
Tehachapi 276A
Thousand Oaks 224A
Tracy 265A
Truckee 269A
Tulare 235, 294
Turlock 252A
Twentynine Palms 239
Ukiah, 233, 277
Ventura 236, 264, 296A
Victorville 276A
Visalia 225
Walnut Creek 221A
Wasco 249A
Weed 265A
West Covina 252A
Willows 288A
Woodland 273
Yreka 249A
Yuba City 280A
Yucca Valley 295

Colorado

Alamosa 228A
Aspen 249A
Boulder 234, 247
Breckenridge 272A
Canon City 280A
Castle Rock 223, 241
Colorado Springs 225, 230, 236, 243, 270
Cortez 250, 254
Craig 229, 273
Delta 237A
Denver 239, 253, 258, 262, 266, 278, 286, 290, 294
Durango 263, 267
Fort Collins 227, 256, 300
Fort Morgan 269A
Glenwood Springs 224A
Grand Junction 222, 226
Greeley 221A
Gunnison 252A, 272A
La Junta 221A
Lakewood 298
Lamar 227, 245
Leadville 228A
Littleton 298
Longmont 282
Loveland 272A
Manitou Springs 274
Monte Vista 244A
Montrose 231, 241
Oak Creek 280A
Pueblo 250, 255, 260, 264, 296A
Rocky Ford 240A
Salida 221A
Security 288A
Silverton 280A
Steamboat Springs 244A
Sterling 244A, 288A
Trinidad 224A
Vail 284
Walsenburg 272A
Yuma 265A

Connecticut

Bridgeport 260
Brookfield 236
Danbury 252A
Darien 240A
Groton 288A
Hamden 267
Hartford 229, 243, 275, 290, 295
Meridan 239
Middletown 285A
New Britain 263
New Haven 232A, 256
New London 265A
Norwich 249A
Stamford 244A
Waterbury 223, 281
Westport 300

Delaware

Bethany Beach 240A
Dover 234
Georgetown 228A
Milford 249A
Rehoboth Beach 224A
Seaford 252A
Willimantic 252A
Wilmington 229, 258

District of Columbia

Washington 230, 242, 246, 254, 258, 262, 266, 278, 297

Florida

Arcadia 252A
Avon Park 292A
Belle Glade 228A
Blountstown 272A
Boca Raton 260
Bonita Springs 240A
Bradentown 277
Cape Coral 280A
ChIPLEY 249A
Clearwater 239, 250
Clewiston 292A
Cocoa 257A
Cocoa Beach 266, 281
Coral Gables 286
Crestview 285A
Crystal River 253
Defuniak Springs 276A
DeLand 290
Delray Beach 274
Dunedin 221A
Dunnellon 272A
Ft. Lauderdale 264, 278, 290, 294
Ft. Myers 237A, 245, 270
Ft. Myers Beach 257A
Ft. Pierce 238, 254
Ft. Walton Beach 243, 257A
Gainesville 265A, 279, 288A
Green Cove Springs 224A
Hialeah 221A
High Springs 285A
Holiday 292A
Homestead 252A
Immokalee 252A
Jacksonville 236, 241, 245, 256, 275, 283, 297
Jupiter 244A
Key West 223, 238, 296A
La Belle 221A
Lake City 232A
Lakeland 231
Leesburg 294
Lehigh Acres 296A
Live Oak 251
Macclenny 221A
Madison 285A
Marathon 232A
Marco 266

Marianna 265A
Melbourne 272A, 292A, 296A
Miami 226, 242, 247, 256, 268, 298
Miami Beach 230, 235
Milton 274
Mount Dora 299
Naples 228A, 233, 249A
New Port Richey 288A
Ocala 224A, 229
Okeechobee 276A
Orlando 222, 243, 262, 286
Palatka 260
Palm Beach 250
Panama City 223, 253, 300
Pensacola 231, 264, 268, 297
Perry 288A
Plantation Key 262
Port Charlotte 261A
Port St. Joe 228A
Punta Gorda 224A
Quincy 269A, 285A
Riviera Beach 232A
St. Augustine 249A, 288A
St. Petersburg 258, 268, 297
Sanford 237A
Sarasota 273, 288A, 292A
Sebring 288A
Starke 292A
Stuart 224A
Tallahassee 235, 240A, 255, 276A, 281
Tampa 227, 235, 264, 284
Titusville 252A
Venice 221A
Vero Beach 228A
West Palm Beach 221A, 283, 300
Winter Haven 248
Winter Park 276A

Hawaii

Hilo, Hawaii 246, 250
Kealahou, Hawaii 221A
Honolulu, Oahu 226, 230, 234, 238, 248
Kailua, Oahu 242
Waipahu, Oahu 222
Lihue, Kauai 224A, 228A
Makawao, Maui 232A
Wailuku, Maui 236

Idaho

Blackfoot 249A
Boise 222, 250, 282, 286
Burley 252A
Caldwell 231, 276A
Coeur d'Alene 276A
Emmett 269A
Grangeville 224A
Idaho Falls 241, 256
Jerome 275
Lewiston 231, 244A
Moscow 280A
Mountain Home 257A
Nampa 235, 245
Orofino 237A
Payette 261A
Pocatello 229, 235, 285A
Preston 244A
Rexburg 232A, 252A
Rupert 221A
Salmon 224A
Sandpoint 237A
Soda Springs 261A
Sun Valley 228A, 237A
Twin Falls 239, 243
Wallace 274, 282
Weiser 265A

Illinois

Aledo 272A
Alton 262
Anna 224A
Arlington Heights 224A
Aurora 240A, 300
Beardstown 232A
Benton 292A
Bloomington 268
Canton 252A
Carbondale 268
Carmi 247
Carpentersville 280A
Carthage 221A
Centralia 237A
Champaign 233, 248
Charleston 221A
Chicago 226, 230, 234,

238, 242, 246, 250, 254, 258, 262, 266, 278, 282, 298
 Chillicothe 232A
 Clinton 240A
 Crest Hill 252A
 Danville 256, 271
 Decatur 236, 275
 DeKalb 223
 Dixon 269A
 DuQuoin 240A
 East Moline 267
 E. St. Louis 266
 Effingham 239
 Eldorado 272A
 Elgin 232A
 Elmwood Park 290
 Evanston 286
 Fairfield 285A
 Flora 280A
 Freeport 221A, 253
 Galesburg 224A, 235
 Genesco 285A
 Granite City 285A, 293
 Harrisburg 260
 Havana 257A
 Highland Park 276A
 Hoopston 265A
 Jacksonville 263
 Jerseyville 281
 Joliet 228A, 244A
 Kankakee 260, 272A
 Kewanee 221A
 Lansing 292A
 LaSalle 257A
 Lawrenceville 276A
 Lincoln 261A
 Litchfield 291
 Loves Park 244A
 Macomb 261A
 Marion 297
 Mattoon 245
 Mendota 261A
 Moline 245
 Monmouth 249A
 Linton 228A
 Monticello 288A
 Morris 284
 Morton 272A
 Mount Vernon 231
 Normal 244A
 Oak Park 274
 Olney 225
 Ottawa 237A
 Pana 265A
 Paris 253
 Pekin 237A, 285A
 Peoria 227, 289, 295
 Peru 265A
 Pinkneyville 280A
 Pittsfield 249A
 Plano-Sandwich 296A
 Pontiac 276A
 Princeton 252A
 Quincy 258, 286
 Rantoul 237A
 Robinson 269A
 Rochelle 272A
 Rockford 248, 265A, 285A
 Rock Island 255
 Salem 261A
 Savannah 261A
 Shelbyville 285A
 Skokie 254, 258, 262, 266, 270, 278, 282, 298
 South Beloit 276A
 Springfield 254, 270, 279
 Sterling 232A
 Streator 249A
 Taylorville 224A
 Tuscola 228A
 Urbana 280A, 296A
 Vandalia 296A
 Wasketka 231
 Waukegan 272A, 294
 West Frankfort 249A
 Wilmington 288A
 Woodstock 288A

Aurora 257A
 Batesville 280A
 Bedford 288A
 Berne
 Bloomfield
 Bloomington 222, 244A, 279
 Bluffton 261A
 Boonville 296A
 Brazil 232A, 249A
 Columbia City 292A
 Columbus 268, 285A
 Connersville 262
 Crawfordsville 280A, 292A
 Crown Point 280A
 Danville 296A
 Decatur 224A
 Elkhart 264, 284
 Elwood 269A
 Evansville 281, 287
 Fort Wayne 236, 246, 269A, 280A
 Fowler 252A
 Frankfort 259
 Franklin 240A
 French Lick 261A
 Goshen 249A
 Greenfield 258
 Greensburg 297
 Hammond 222
 Hartford City 228A
 Huntingburg 265A
 Huntington 276A
 Indianapolis 226, 234, 238, 277, 283, 289, 300
 Jasper 284
 Jeffersonville 239
 Kendallville 227
 Knox 257A
 Kokomo 224A, 263
 Lafayette 228A, 243, 287
 Laporte 244A
 Lebanon 265A
 Linton 228A
 Logansport 237A, 272A
 Lowell 296A
 Madison 244A
 Marion 295
 Martinsville 272A
 Muncie 221A, 281, 285A
 Michigan City 240A
 New Castle 273
 North Vernon 291
 Paoli 237A
 Peru 252A
 Plainfield 252A
 Plymouth 232A
 Portland 265A
 Princeton 251
 Rensselaer 249A
 Richmond 241, 267
 Rochester 221A
 Rockville 285A
 Rushville 232A
 Salem 255
 Scottsburg 265A
 Seymour 229
 Shelbyville 246
 South Bend 225, 268, 276A, 289A
 Sullivan 237A
 Terre Haute 260, 264, 274, 298
 Valparaiso 288A
 Versailles 276A
 Vevay 240A
 Vincennes 244A
 Wabash 240A
 Warsaw 297
 Washington 293
 West Terre Haute 288A
 Winchester 252A

Iowa

Algona 224A
 Ames 281, 296A
 Anamosa 232A
 Ankeny 292A
 Atlantic 279

Boone 252A, 257A
 Burlington 297, 228A
 Carroll 229
 Cedar Rapids 243, 251, 275, 283
 Centerville 254
 Chariton 288A
 Charles City 240A
 Cherokee 221A
 Clarinda 292A
 Clarion 245
 Clear Lake 276A
 Clinton 241, 249A
 Creston 269A
 Davenport 279, 293
 Decorah 280A
 Denison 296A
 Des Moines 227, 235, 247, 262, 273
 Dubuque 225, 272A, 287
 Elkader 261A
 Emmetsburg 252A
 Estherville 240A
 Fairfield 240A
 Forest City 272A
 Fort Dodge 221A, 233
 Fort Madison 269A
 Grundy Center 249A
 Hampton 285A
 Harlan 288A
 Humboldt 249A
 Ida Grove 224A
 Independence 237A
 Iowa City 230, 264
 Iowa Falls 237A
 Keokuk 237A
 Knoxville 221A
 Le Mars 258
 Maquoketa 237A
 Marshalltown 266
 Mason City 252A, 291
 Mount Pleasant 288A
 Muscatine 259
 Newton 240A
 Oelwein 222
 Onawa 272A
 Osage 224A
 Oskaloosa 285A
 Ottumwa 224, 249A
 Pella 277
 Perry 285A
 Red Oak 237A
 Rockwell City 288A
 Sheldon 288A
 Sioux City 232A
 Spencer 285A, 299
 Storm Lake 268
 Washington 237A
 Waterloo 270, 289, 300
 Waverly 257A
 Webster City 240A

Kansas

Arkansas City 293
 Baxter Springs 296A
 Chanute 288A
 Clay Center 265A
 Coffeyville 232A
 Colby 262
 Concordia 237A
 Derby 240A
 Dodge City 230, 238
 El Dorado 257A
 Emporia 285A
 Fort Scott 280A
 Garden City 247
 Goodland 273
 Great Bend 282
 Hays 277
 Hiawatha 280A
 Hoisington 265A
 Hutchinson 271, 275
 Independence 269A
 Iola 257A
 Junction City 233, 252A
 Kansas City 231, 251
 Larned 244A
 Lawrence 290
 Leavenworth 255
 Liberal 257A, 288A
 Lyons 291
 Manhattan 269A

Marysville 276A
 McPherson 244A
 Newton 222
 Oberlin 266
 Ottawa 239
 Parsons 228A
 Phillipsburg 221A
 Pittsburg 245
 Pratt 226
 Russell 240A
 Salina 229, 260
 Scott City 233
 Topeka 247, 262, 295, 299
 Wellington 228A
 Wichita 236, 250, 267, 279, 297
 Winfield 288A

Kentucky

Albany 292A
 Ashland 229, 272A
 Barboursville 228A
 Bardstown 244A
 Beattyville 272A
 Benton 272A
 Bowling Green 244A, 252A
 Brandenburg 228A
 Cadiz 292A
 Campbellsville 280A
 Carrollton 261A
 Catterltsburg 224A
 Central City 270
 Columbia 228A
 Corbin 257A, 296A
 Cynthiana 272A
 Danville 296A
 Elizabethtown 261A
 Elkhorn City 276A
 Erlanger 265A
 Falmouth 237A
 Fort Knox 288A
 Frankfort 285A
 Fulton 257A
 Georgetown 276A
 Glasgow 236, 288A
 Greensburg 276A
 Greenville 288A
 Hardinsburg 232A
 Harrodsburg 257A
 Hartford 292A
 Hazard 266
 Henderson 258, 276A
 Hindman 296A
 Hodgenville 292A
 Hopkinsville 254, 262
 Jackson 249A
 Jamestown 285A
 Jeffersontown 269A
 Jenkins 232A
 Lancaster 292A
 Lebanon 265A
 Leitchfield 285A
 Lexington 233, 251, 255
 Liberty 288A
 London 280A
 Louisville 248, 259, 272A, 276A, 280A, 295
 Madisonville 230
 Manchester 276A
 Martin 261A
 Mayfield 234
 Maysville 240A
 Middlesboro 224A
 Monticello 269A
 Morehead 221A
 Morganfield 237A
 Mount Sterling 288A
 Munfordville 272A
 Murray 279
 Neon
 Owensboro 223, 241
 Paducah 227, 245
 Paintsville 255
 Paris 244A
 Pikeville 221A
 Pineville 292A
 Prestonsburg 238, 288A
 Princeton 285A
 Providence 249A
 Richmond 269A

Russellville 266
 Somerset 244A
 Stanford 240A
 Stanton 285A
 Tompkinsville 221A
 Vanceburg 285A
 Versailles 292A
 Whitesburg 280A
 Winchester 261A

Louisiana

Abbeville 285A
 Alexandria 226, 245, 262
 Bastrop 232A, 261A
 Baton Rouge 251, 264, 268, 273
 Bayou Vista 237A
 Bogalusa 300
 Crowley 275
 DeRidder 269A
 Donaldsonville 285A
 Dubach 249A
 Eunice 288A
 Farmerville 224A
 Ferriday 296A
 Franklin 288A
 Golden Meadow 232A
 Hammond 277, 296A
 Houma 281, 296A
 Jena 257A
 Jennings 224A
 Jonesboro 285A
 Kaplan 249A
 Lafayette 233, 260
 Lake Charles 241, 258, 279
 Lake Providence 224A
 Leesville 288A
 Many 296A
 Mansfield 224A
 Marksville 221A, 249A
 Minden 237A
 Monroe 270, 281, 291
 Morgan City 244A
 Natchitoches 249A
 New Iberia 256
 New Orleans 222, 227, 239, 246, 253, 258, 266, 270
 New Roads 292A
 Oakdale 285A
 Oak Grove 244A
 Opelousa 296A
 Port Sulphur 294
 Ruston 298
 Shreveport 229, 233, 243, 261A, 266
 Slidell 287
 Springhill 224A
 Sulphur 265A
 Tallulah 285A
 Thibodaux 292A
 Ville Platte 228A
 West Monroe 252A
 Winnfield 221A
 Winnsboro 240A

Maine

Auburn 261A
 Augusta 221A, 267, 282
 Bangor 225, 246
 Bath 290
 Biddeford 232A
 Brunswick 255
 Calais 224A
 Caribou 249A
 Dover-Foxcroft 276A
 Ellsworth 232A, 239
 Farmington 257A
 Houlton 261A
 Lewiston 230, 298
 Lincoln 257A
 Machias 237A
 Madawaska 272A
 Millinocket 249A
 Norway 224A
 Portland 226, 250, 270, 275
 Presque Isle 241, 245,

FM assignments

S291, 291
 Rockland 228A
 Rumford 242
 Saco 292A
 Sanford 221A
 Skowhegan 294
 South Paris 224A
 Waterville 252A
 Westbrook 265A

Maryland

Annapolis 256, 300
 Baltimore 222, 226, 236, 250, 270, 274, 282, 293
 Berlin 280A
 Bethesda 234, 272
 Braddock Heights 280A
 Cambridge 292A
 Catonsville 289
 Cumberland 275, 291
 Easton 244A
 Federalsburg 296A
 Frederick 260
 Frostburg 287
 Glen Burnie 240A
 Grasonville 276A
 Hagerstown 284, 295
 Halfway 244A
 Havre de Grace 279
 Leonardtown 249A
 Oakland 238
 Oakland (Western) 221A
 Ocean City 260, 284
 Pocomoke City 273
 Prince Frederick 224A
 Salisbury 232A, 288A
 Waldorf 281
 Westminster 264
 Williamsport 240A

Massachusetts

Amherst 265A
 Barnstable 260
 Boston 233, 245, 253, 264, 277, 281, 294
 Brockton 249A
 Brookline 225
 Cambridge 237A
 Falmouth 270
 Fitchburg 283
 Framingham 289
 Gloucester 285A
 Greenfield 237A, 252A
 Haverhill 223
 Hyannis 291
 Lawrence 229
 Lowell 258
 Lynn 269A
 Marshfield 240A
 Medford 300
 Nantucket 228A
 New Bedford 247, 251
 North Adams 261A
 North Attleboro 227
 Northampton 257A
 Orleans 284
 Pittsfield 240A, 269A, 288A
 Plymouth 256
 Southbridge 261A
 Springfield 226, 234, 271
 Tisbury 224A
 Waltham 273
 West Yarmouth 235
 Winchendon 249A
 Worcester 241, 297

Michigan

Adrian 237A, 280A
 Albion 244A, 285A
 Alma 285A
 Alpena 228A, 299

FM assignments

Ann Arbor 296A
Bad Axe 221A
Battle Creek 237A, 277
Bay City 241, 273
Benton Harbor 260
Big Rapids 265A
Birmingham 234
Boyer City 228A
Cadillac 225, 244A
Caro 285A
Charlevoix 290
Charlotte 224A
Cheboygan 286
Clare 237A
Coldwater 253
Dearborn 262
Detroit 226, 238, 242,
246, 250, 254, 258, 266,
270, 278, 282, 286, 290,
294, 298
Dowagiac 221A
East Lansing 235, 256
Escanaba 246, 284
Flint 224A, 236, 288A,
300
Frankfort 257A
Fremont 261A
Gaylord 273A, 294
Gladwin 276A
Grand Haven 221A
Grand Rapids 229, 239,
245, 250, 267, 275, 281,
289
Grayling 261A
Greenville 297
Hancock 228A
Harrison 221A
Hart 287
Hastings 261A
Hillsdale 221A
Holland 233, 241
Houghton 249A
Houghton Lake 253
Howell 228A
Hutchinson 296A
Ishpeming 222, 296A
Iron Mountain 280A
Iron River 244A
Ironwood 259, 295
Jackson 231, 291
Kalamazoo 271, 293,
299
Kalkaska 249A
Lansing 248, 264, 269A
Lapeer 276A
Lincoln Park 222
Ludington 292A
Mackinac City 232A
Manistee 249A
Manistique 234
Marquette 239, 261A
Menominee 292A
Midland 228A, 259
Mt. Clemens 274
Mt. Pleasant 233
Munising 252A
Muskegon 283, 295
Muskegon Heights 269A
Newberry 228A
Niles 237A
Ostego 265A
Owasco 280A
Petoskey 244A, 255
Pinconning 265A
Port Huron 296A
Rogers City 249A
Saginaw 251, 292A,
296A
St. Helen 288A
St. Ignace 272A
St. Johns 221A
St. Joseph 296A
Saline 275
Sandusky 249A
Sault Ste. Marie 258, 267
South Haven 252A
Sturgis 257A
Tawas City 269A, 280A
Three Rivers 240A

Traverse City 221A, 270,
278
Whitehall 237A
Zeeland 257A

Minnesota

Aitkin 232A
Albany 288A
Albert Lea 237A
Alexandria 224A, 264
Anoka 300
Austin 260
Bemidji 266
Benson 228A
Blue Earth 265A
Brainerd 294, 298
Breckenridge 285A
Cambridge 288A
Cloquet 265A
Crookston 241, 246
Detroit Lakes 237A
Duluth 225, 235, 255,
273, 277, 286
East Grand Forks 280A
Ely 221A
Eveleth 261A
Fairmont 293
Faribault 240A
Fergus Falls 243, 277
Forest Lake 240A
Fosston 296A
Golden Valley 223
Grand Rapids 244A
Hibbing 292A
Hutchinson 296A
International Falls 232A
Litchfield 237A
Little Falls 221A
Luverne 265A
Mankato 256, 278
Marshall 261A
Minneapolis 229, 246,
253, 258, 262, 267, 275
Montevideo 288A
Moorhead 254, 260
Morris 239
New Ulm 226
Nisswa 261A
Ortonville 292A
Owatonna 285A
Park Rapids 248
Pine City 221A
Pipestone 254
Preston 276A
Princeton 292A
Red Wing 288A
Redwood Falls 249A
Rochester 244A, 248,
269A, 295
Spring Grove 252A
St. Cloud 251, 284
St. Louis Park 281
St. Paul 233, 237A, 271
St. Peter 228A
Sauk Centre 232A
Sauk Rapids 269A
Thief River Falls 257A
Virginia 296A
Wadena 290
Waseca 221A
Willmar 273
Windom 232A
Winona 237A
Worthington 236

Mississippi

Aberdeen 288A
Amory 237A
Baldwyn 240A
Bay Springs 228A
Biloxi 229
Booneville 257A
Brandon 249A
Brookhaven 221A
Calhoun City 272A
Canton 269A
Carthage 252A
Centerville 285A
Charleston 232A
Clarksdale 269A, 276A
Cleveland 224A, 280A
Clinton 228A

Collins 269A
Columbia 244A
Columbus 276A, 280A
Corinth 232A, 237A
Drew 237A
Europa 269A
Forest 223
Fulton 269A
Greenville 250, 264
Greenwood 256
Grenada 261A
Gulfport 244A, 272A,
296A
Hattiesburg 221A, 279,
283
Hazelhurst 265A
Holly Springs 224A
Houston 227
Indianola 288A
Iuka 285A
Jackson 234, 238, 242,
259, 275
Kosciusko 286
Laurel 262A, 272A
Leland 232A
Lexington 292A
Louisville 296A
Macon 280A
Magee 298
McComb 231, 289
Meridian 246, 267
Moss Point 285A
Natchez 236
Newton 292A
New Albany 278, 292A
Ocean Springs 276A
Oxford 248
Pascagoula 256, 292A
Philadelphia 272A
Picayune 292A
Pontotoc 244A
Prestiss 252A
Quitman 252A
Ripley 272A
Sardis 240A
Senatobia 237A
Starkville 221A, 292A
Tupelo 253
Tylertown 249A
Vicksburg 254, 294
Waynesboro 288A
West Point 265A
Winona 244A
Yazoo City 221A

Missouri

Aurora 261A
Bethany 240A
Bolivar 292A
Boonville 257A
Bowling Green 265A
Branson 292A
Brookfield 249A
Butler 221A
Cabool 292A
Canton 272A
Cape Girardeau 264,
275
Carrollton 266
Carthage 285A
Caruthersville 276A
Chillicothe 280A
Clayton 256
Clinton 237A
Columbia 244A, 252A
Crestwood 234
Dexter 272A
Doniphan 249A
Eldon 224A
El dorado Springs 288A
Farmington 253
Fulton 249A
Gordonville 257A
Greenville 228A
Hannibal 225
Harrisonville 264
Houston 257A
Jefferson City 261A, 295
Joplin 223, 273
Kansas City 227, 235,
243, 259, 271, 277, 282
Kennett 255
Kirksville 228A, 233

Lebanon 221A, 279
Lexington 297
Liberty 293
Malden 224A
Mansfield 240A
Marshall 275
Marshfield 285A
Maryville 257A
Mexico 239
Moberly 284
Monett 240A
Montgomery City 280A
Mountain Grove 224A
Osage Beach 228A
Poplar Bluff 233, 238
Portageville 292A
Potosi 261A
Rolla 232A, 287
Ste. Genevieve 289
St. Charles 246
St. Joseph 286
St. Louis 222, 229, 242,
251, 273, 277, 299
Salem 240A
Sedalia 221A
Sikeston 249A
Springfield 234, 247,
254, 268
Sullivan 265A
Tarkio 228A
Thayer 244A
Trenton 221A
Union 269A
Waynesville 249A, 272A
West Plains 230, 272A
Willow Springs 261A

Montana

Anaconda 249A
Baker 265A
Belgrade 244A
Billings 227, 246, 253,
275
Bozeman 229
Butte 231, 238
Dillon 252A
Glasgow 228A
Glendive 243
Great Falls 225, 233,
255, 292A
Hamilton 240A
Hardin 237A
Havre 223, 236
Helena 221A, 276A
Kalispell 246, 253
Lewistown 240A
Libby 269A
Livingston 249A
Malta 261A
Miles City 224A
Missoula 227, 235, 261A
Plentywood 261A
Red Lodge 257A
Ronan 222
Scobey 239
Shelby 242, 250
Sidney 226, 236
Wolf Point 224A

Nebraska

Alliance 221A
Auburn 288A
Aurora 276A
Beatrice 225
Blair 292A
Broken Bow 252A
Chadron 248
Columbus 228A, 266
Crete 280A
Fairbury 257A
Fremont 288A
Gordon 238
Grand Island 239, 243,
299
Hastings 228A
Holdrege 249A
Kearney 255, 272A
Kimball 261A
Lexington 226
Lincoln 237A, 270, 274,
292A, 297

McCook 240A, 276A
Nebraska City 249A
Norfolk 294**
North Platte 235, 246
Ogallala 228A, 224A
Omaha 222, 231, 241,
253, 260, 264, 283
O'Neill 224A
Ord 280A
Scottsbluff 225, 231
Seward 245
Sidney 237A
Superior 280A
Terrytown 280A
Valentine 241
Wayne 285A
York 285A

Nevada

Boulder City 288A
Carson City 234, 247
Elko 228A, 237A
Ely 224A
Fallon 257A
Henderson 231, 238,
263
Las Vegas 222, 226,
242, 246, 253, 270
Reno 238, 283, 289, 295
Sparks 252A
Tonapah 224A
Winnemucca 224A

New Hampshire

Berlin 241, 279
Claremont 291
Concord 272A
Conway 228A
Dover 248
Exeter 296A
Hanover 257A
Keene 279
Laconia 252A
Manchester 239, 266
Mt. Washington 235
Nashua 292A
Newport 269A
Peterborough 221A
Plymouth 261A, 287
Portsmouth 262
Rochester 244A

New Jersey

Asbury 232A
Atlantic City 236, 245,
279
Avalon 232A
Blairtown 292A
Bridgeton 299
Camden 295
Canton 269A
Cape May 272A
Dover 288A
Eatontown 292A
Egg Harbor City 285A
Franklin 272A
Long Branch 296A
Millville 247
Newark 234, 262, 290
New Brunswick 252A
Newton 279
Ocean City 252A, 292A
Paterson 226
Pleasantville 257A
Point Pleasant 240A
Princeton 277
Ship Bottom 261A
Toms River 224A
Trenton 233, 248, 268
Vineland 221A
Wildwood 264
Zarephath 256

New Mexico

Alamogordo 232A, 288A
Albuquerque 222, 227,
231, 242, 258, 262, 300
Artesia 225
Aztec 235
Belen 249A

Carlsbad 221A
Clayton 228A
Clovis 256, 260, 298
Deming 232A
Española 272A
Eunice 265A
Farmington 225, 245
Gallup 229, 233
Grants 237A
Hobbs 231, 239
Jal 296A
Las Cruces 276A, 280A
Las Vegas 265A
Lordsburg 249A
Los Alamos 253
Lovington 269A
Mesilla Park 285A
Portales 237A
Raton 232A
Roswell, 235, 246
Ruidoso 228A
Santa Fe 238, 247
Santa Rosa 240A
Silver City 224A
Socorro 224A
Taos 269A
Truth or Consequences
244A
Tucumcari 224A
Tularosa 224A

New York

Albany 238, 265A, 276A,
280A, 293, 299
Amsterdam 249A, 285A
Attica 269A
Auburn 295
Babylon 232A, 272A
Baldwinsville 221A
Ballston Spa 244A
Bath 252A
Binghamton 251, 256
Buffalo 225, 233, 241,
245, 258, 273, 277, 281,
293
Canadaigua 242A
Cazenovia 277A
Cherry Valley (Otsego
Co.) 270
Corning 291
Cortland 260
Depew 229
De Ruyter 286
Dundee 240A
Ellenville 257A
Elmira 224A, 232A
Endicott 289
Fulton 284
Garden City 224A
Geneva 269A
Glens Falls 240A, 296A
Gouverneur 237A
Hempstead 252A
Herkimer 224A
Hornell 221A, 287
Horseheads 265A
Hudson 228A
Ithaca 228A, 247, 279
Jamestown 227, 269A
Kingston 232A, 249A
Lake Success 278
Liberty 240A
Little Falls 288A
Middletown 224A
Monticello 252A
Montour Falls 285A
Mt. Kisco 292A, 296A
Newburgh 276A
New Rochelle 228A
New York 222, 230, 238,
242, 246, 250, 258, 266,
270, 274, 282, 286, 294,
298
Niagara Falls 253
Norwich 230
Ogdensburg 224A, 244A
Olean 239, 265A
Oneida 292A
Oneonta 276A, 280A
Oswego 288A
Owego 269A
Patchogue 248, 291

Patterson 288A
Peekskill 264
Plattsburgh 260
Port Jervis 244A
Potsdam 257A
Poughkeepsie 268, 284
Pulaski 269A
Riverhead 280A
Rochester 223, 243, 250, 255, 263, 267, 280A
Rome 240A
Sag Harbor 221A
Salamanca 261A
Saranac Lake 237A
Saratoga Springs 272A
Schnectady 258
Seneca Falls 257A
South Bristol Twp. (Ontario Co.) 236
Southampton 237A
Southold 269A
Syracuse 226, 233, 265A, 275, 300
Troy 222
Utica 245, 254, 282, 297
Walton 221A
Watertown 248
Weathersfield Twp. (Wyoming Co.) 299
Wellsville 228A
Westhampton Beach 296A
White Plains 280A
Woodstock 261A

North Carolina

Ahoskie 257A
Albemarle 265A
Asheboro 222
Asheville 260
Belhaven 221A
Black Mountain 295
Burlington 230, 266
Charlotte 236, 279, 284, 300
Clinton 296A
Columbia 289
Concord 250
Dunn 276A
Durham 286, 296A
Eden 233
Edenton 261A
Elizabeth City 229
Elkin 265A
Fairmont 265A
Farmville 232A
Fayetteville 251
Forest City 227
Franklin 244A
Fuquay-Varina 280A
Gastonia 270
Goldsboro 245, 272A
Greenville 299
Greensboro 246, 254
Havelock 285A
Henderson 223
Hendersonville 273
Hickory 239, 275
High Point 238, 258, 262
Jacksonville 221A, 288A
Kannapolis 259
Kingston 236, 249A
Kinston 236
Laurinburg 243
Lexington 231
Lumberton 239, 272A
Morehead City-Beaufort 240A, 277
Morganton 221A
Moyock 221A
Murfreesboro 252A
Murphy 280A
New Bern 270, 293
North Wilkesboro 247
Plymouth 240A
Raleigh 234, 241, 268
Reidsville 271
Roanoke Rapids 272A
Rocky Mount 221A, 264
Roxboro 244A
Salisbury 293

Sanford 288A
Shalotte 228A
Shelby 241
Southern Pines 296A
Southport 296A
Statesville 245, 289
Tabor City 285A
Tarboro 282
Thomasville 252A
Wallace 232A
Wanchese 237A
Washington 227
Waynesville 285A
Whiteville 256
Williamston 279
Wilmington 247, 260, 265A, 274
Wilson 291
Windsor 249A
Winston-Salem 226, 281, 298

North Dakota

Bismarck 225, 233
Bottineau 270
Carrington 249A
Devils Lake 244A
Dickinson 221A
 Fargo 229, 250, 270
Grafton 265A
Grand Forks 225, 234
Hettinger 228A
Jamestown 227, 238
Mandan 285A
Mayville 288A
Minot 229, 246
Oakes 252A
Rugby 237A
Tioga 280A
Valley City 265A
Williston 241, 253

Ohio

Akron 243, 248
Alliance 223
Ashland 267
Ashtabula 246
Barberton 235
Bellaire 263
Bellefontaine 252A
Bellevue 221A
Belpre 296A
Bowling Green 228A
Bryan 265A
Bucyrus 224A
Cambridge 244A
Canton 231, 251, 295
Celina 232A, 244A
Chillicothe 227, 232A
Cincinnati 223, 227, 231, 253, 270, 274, 286
Circleville 296A
Cleveland 226, 238, 253, 258, 264, 271, 277, 281, 289, 293, 300
Cleveland Heights 222
Clyde 265A
Columbus 222, 234, 242, 246, 250, 259, 285A
Conneaut 288A
Coshocton 257A
Dayton 256, 284, 299
Defiance 240A
Delphos 296A
Dover 269A
East Liverpool 282
Eaton 225
Elyria 297
Findlay 263
Fostoria 244A
Fremont 256
Galion 272A
Gallipolis 268
Georgetown 249A
Greenville 293
Hamilton 235, 243, 278
Hillsboro 294
Ironton 296A
Jackson 249A
Jewett 292A
Johnston 276A

Kent 261A
Kenton 237A
Kettering 260
Lancaster 238
Lima 249A, 271, 285A
London 292A
Lorain 285A
Mansfield 287, 291
Marietta 232A
Marion 232A, 295
McConnellsville 265A
Miamisburg 229
Middleport 221A
Middletown 290
Milford 296A
Mt. Vernon 229
Napoleon 276A
New Albany 280A
New Lexington 292A
New Philadelphia 240A
Newark 262, 269A
Norwalk 237A
Ottawa 292A
Oxford 249A
Piqua 239
Plymouth 261A
Port Clinton 233
Portsmouth 257A, 281
Salem 286
Sandusky 249A, 274
Sidney 288A
Springfield 264, 275
Steubenville 278
Tiffin 279
Toledo 223, 252A, 260, 268, 272A, 284, 288A
Upper Sandusky 240A
Urbana 269A
Van Wert 255
Wapakoneta 221A
Wash. Ct. House 288A
Waverly 265A
Wellston 244A
Westerville 280A
Wilmington 272A
Wooster 283
Xenia 237A, 280
Youngstown 227, 255, 266
Zanesville 224A, 273

Oklahoma

Ada 227, 244A
Altus 228A
Alva 259, 284
Ardmore 221A, 239
Bartlesville 261A
Bethany 285A
Broken 285A
Bristow Arrow 292A
Chickasha 288A
Clinton 237A, 295
Duncan 272A
Durant 296A
Edmond 249A
Elk City 232A
Enid 245
Eufaula 272A
Frederick 240A
Guymon 224A
Henryetta 258
Hobart 290
Hugo 237A
Idabel 244A
Lawton 251, 268
Madill 285A
McAlester 267
Miami 265A
Muskogee 269A
Norman 292A
Oklahoma City 223, 234, 241, 255, 263, 270, 274, 281, 299
Okmulgee 232A
Oologah 291
Pauls Valley 249A
Pawhuska 272A
Ponca City 257A, 265A
Poteau 250, 297
Pryor 283
Sallisaw 240A
Sapulpa 265A
Seminole 288A
Stillwater 230, 288A

Sulphur 265A
Tahlequah 269A
Tulsa 225, 238, 243, 248, 253, 277
Vinita 240A
Weatherford 247
Woodward 228A

Oregon

Albany 260, 300
Ashland 269A
Astoria 225
Baker 237A
Bend 231, 264
Brookings 237A
Burns 224A
Coos Bay 252A, 288A
Coquille 272A
Corvallis 268, 291
Cottage Grove 244A
Enterprise 221A
Eugene 233, 241, 250, 256
Florence 284
Gold Beach 224A
Grants Pass 245, 262
Hermiston 257A
Hood River 288A
Klamath Falls 223, 258
La Grande 252A
Lakeview 228A
Lebanon 279
Lincoln City 244A
Medford 229, 237A
Newport 273
North Bend 265A
Oceanlake
Ontario 226, 241
Oregon City 294
Pendleton 278, 299
Portland 222, 229, 238, 246, 253, 258, 262, 266, 270, 277
Prineville 237A
Redmond 224A
Roseburg 276A
Salem 286
Springfield 226
Sweet Home 296A
The Dalles 283
Tillamook 281
Toledo 296A

Pennsylvania

Allentown 264, 281
Alltown 251, 261A, 285A
Beaver Falls 294
Bedford 265A
Bellwood 280A
Bethlehem 236
Bloomsburg 293
Boyerstown 298
Braddock 245
Bradford 280A
Brookville 240A
Butler 249A
Canton 261A
Carbondale 232A
Carlisle 228A
Central City 269A
Chambersburg 236
Charleroi 252A
Clearfield 228A
Columbia 224A
Connellsville 280A
Coudersport 244A
Danville 244A
Dubois 271, 297
Easton 241, 260
Ebensburg 256
Elizabethtown 294
Ellwood City 221A
Emporium 224A
Ephrata 286
Erie 260, 272A, 279, 292A
Franklin 257A
Gettysburg 299
Greensburg 296A
Greenville 296A
Grove City 236
Harrisburg 235, 247, 257A, 281

Hazellton 250
Honesdale 237A
Huntington 292A
Indiana 276A
Jenkintown 280A
Johnstown 221A, 238, 243
Kane 276A
Lancaster 233, 245, 267
Lebanon 261A
Lewistown 240A
Linesville 269A
Lock Haven 221A
Martinsburg 224A
Meadville 262
Media 262
Mercersburg 221A
Mifflinburg 252A
Milton 265A
Montrose 243
Naticoke 221A
New Kensington-Tarentum 264
North East 265A
Oil City 253
Palmyra 221A
Philadelphia 223, 227, 231, 239, 243, 251, 255, 266, 271, 275, 283, 287, 291
Philipsburg
Pittsburgh 225, 229, 233, 241, 259, 268, 273, 284, 290, 300
Pittston 272A
Pottsville 270
Punxsutawney 288A
Reading 273
Red Lion 241
Saegertown 232A
St. Mary's 232A
Sayre 272A
Scranton 267, 285A, 296A
Shamokin 237A
Sharon 275, 280A
Sharpsville 240A
Shenandoah 288A
Shippensburg 232A
Somerset 249A
South Williamsport 257A
State College 244A, 276A
Stroudsburg 228A
Sunbury 231
Towanda 237A
Tyrone 266
Uniontown 257A
Warren 222
Washington 237A
Waynesboro 268
Waynesburg 276A
Wellsboro 283
White Haven 276A
Wilkes-Barre 225, 253
Williamsport 274, 286
York 253, 277, 289

Rhode Island

Newport 296A
Providence 222, 231, 238, 268, 286
Westerly 279
Woonsocket 292A

South Carolina

Aiken 240A, 257A
Anderson 266, 297
Bamberg 224A
Barnwell 269A
Batesburg 221A
Beaufort 254, 285A
Camden 232A
Cayce 244A
Charleston 236, 245, 278
Cheraw 276A
Chester 257A
Columbia 228A, 250, 261A, 284
Conway 281
Dillon 225
Easley 280A

FM assignments

Florence 288A, 292A
Gaffney 287
Georgetown 249A, 292A
Greenville 223, 229, 233
Greenwood 244A
Hampton 276A
Hilton Head Island 292A
Honea Path 276A
Kingstree 252A
Lake City 261A
Lancaster 296A
Laurens 263
Manning 221A
Marion 232A
Moncks Corner 288A
Mullins 296A
Myrtle Beach 221A, 269A
North Charleston 273
North Myrtle Beach 288A
Orangeburg 280A, 294
Pageland 272A
St. George 298
Seneca 251
Spartanburg 255
Summerville 228A
Sumter 267
Waterboro 265A
Waterboro 265A

South Dakota

Aberdeen 231, 235
Belle Fourche 240A
Brookings 232A
Deadwood 226, 236
Gregory 268
Hot Springs 244A
Huron 221A
Madison 276A
Mitchell 290, 297
Mobridge 258
Pierre 224A, 237A
Rapid City 230, 250, 262
Sioux Falls 223, 228A, 243, 247, 284
Vermillion 272A
Watertown 241, 245
Winner 229
Yankton 262, 281

Tennessee

Athens 269A
Bolivar 244A
Bristol 245
Camden 252A
Carthage 272A
Centerville 244A
Chattanooga 222, 243, 288A, 293
Clarksville 300
Cleveland 252A, 264
Clinton 285A
Columbia 269A
Cookeville 232A, 252A
Covington 228A
Crossville 257A
Dayton 285A
Dickson 272A
Donelson 221A
Dyersburg 271A
Elizabethton 257A
Erwin 280A
Etowah 276A
Fayetteville 288A
Franklin 261A
Gallatin 283
Gatlinburg 288A
Germantown 232A
Greeneville 235
Harriman 224A
Humboldt 272A
Huntingdon 265A
Jackson 276A, 281
Jamestown 280A
Jefferson City 257A
Johnson City 268
Kingsport 253, 285A
Knoxville 248, 278, 299

FM assignments

Lafayette 257A
LaFollette 288A
Lawrenceburg 240A
Lebanon 297
Lenoir City 228A
Lewisburg 232A
Lexington 257A
Livingston 240A
Lobelville 232A
Manchester 259
Memphis 246, 259, 266, 274, 283, 290
Mila 222
Morristown 240A
Murfreesboro 242
Nashville 225, 238, 250, 277, 290
Oak Ridge 232A, 262C
Paris 288A
Pulaski 252A
Red Bank City 232A
Ripley 237A
Savannah 228A, 269A
Sevierville 271
Shelbyville 275
Smithville 269A
Soddy-Daisy 272A
Spart 288A
Springfield 232A
Sweetwater 237A
Trenton 249A
Tulahoma 227
Union City 285A
Waverly 285A

Texas

Abilene 257A, 264, 286, 300
Alice 221A, 272A
Alpine 224A
Alvin 271
Amarillo 226, 231, 250, 254, 270
Andrews 288A
Arlington 235
Atlanta 257A
Austin 229, 238, 252A, 264, 272A
Ballinger 276A
Bay City 245
Beaumont 231, 236, 248, 299
Beeville 285A
Belton 292A
Big Lake 252A
Big Spring 237A
Bishop 296A
Bonham 252A
Borger 282
Brady 237A
Breckenridge 228A
Brenham 292A
Bridgeport 244A
Brownfield 280A
Brownsville 226, 262
Brownwood 257A, 268, 281
Bryan 252A, 285A
Burnet 296A
Cameron 269A
Canyon 296A
Carrizo Springs 228A
Center 272A
Childress 244A
Cleveland 295
Coleman 296A
College Station 221A
Colorado City 292A
Columbus 252A
Comanche 232A
Copperas Cove 276A
Corpus Christi 230, 238, 243, 256, 260
Corsicana 300
Cotulla 249A
Crane 265A
Crockett 224A
Crystal City 272A

Cuero 249A
Dalhart 240A
Dallas 223, 250, 254, 262, 266, 275, 279, 283, 287
Del Rio 232A
Denison 269A
Denton 291
Devine 221A
Dibell 238
Dumas 237A
Eagle Pass 224A
Eastland 244A
Edinburg 281, 300
El Paso 222, 226, 230, 234, 238, 242, 248, 260, 271
Fabens 276A
Falfurrias 292A
Farwell 252A
Floresville 232A
Floydada 237A
Fort Stockton 232A
Fort Worth 230, 242, 246, 258, 271, 298
Fredericksburg 266
Freer 240A
Gainesville 233
Galveston 293
Gatesville 252A
Georgetown 244A
Gilmer 237A
Gonzales 292A
Graham 296A
Greenville 228A
Hamilton 221A
Harlingen 233, 241
Hebbronville 269A
Henderson 261A
Hereford 292A
Hillsboro 273
Hondo
Houston 229, 233, 239, 132, 250, 256, 262, 166, 275, 281, 289
Huntsville 269A
Jacksonville 293
Jasper 272A
Junction 228A
Kenedy-Karnes 221A
Kermit 292A
Kerrville 232A
Kilgore 240A
Killeen 227
Kingsville 224A, 249A
La Grange 285A
Lake Jackson 297
Lamesa 262, 284
Lampasas 257A
Laredo 224A, 235, 251
Levelland 288A
Livingston 221A
Llano 285A
Longview 289
Lubbock 229, 233, 242, 258, 266, 273
Lufkin 257A, 286
Marfa 228A
Marlin 244A
Marshall 280A
Mathis 252A
McAllen 245, 253
McCamey 237A
McKinney 237A
Memphis 287
Mercedes 292A
Merkel 272A
Mexia 285A
Midland 222, 227, 277
Mineral Wells 240A
Mission 288A
Monahans 260, 271
Mt. Pleasant 264A
Muleshoe 276A
Nacogdoches 221A, 277
New Boston 240A
New Braunfels 221A
Odessa, 245, 250, 256
Orange 283, 291
Ozona 232A
Palestine 232A, 252A
Pampa 262
Paris 257A
Pasadena 223
Pearsall 237A

Pecos 252A
Perryton 240A
Plainview 247
Pleasanton 252A
Port Arthur 227, 253
Port Lavaca 240A
Premont 285A
Quanah 265A
Ralls 252A
Raymondville 269A
Refugio 292A
Rio Grande City 249A
Rockport 272A
Rosenberg 285A
Rusk 249A
San Angelo 225, 230, 234, 248
San Antonio 225, 241, 247, 258, 262, 270, 274, 283, 298
San Marcos 279
San Saba 244A
Seguin 287
Seminole 292A
Seymour 232A
Shamrock 224A
Sherman 244A
Sibley 269A
Sinton 267, 277
Slaton 224A
Snyder 269A
Sonora 221A
Spearman 252A
Stamford 221A
Stephenville 252A
Sulphur Springs 204A
Sweetwater 244A
Taft 288A
Taylor 221A
Temple 285A
Terrell 296A
Terrell Hills 292A
Texarkana 251, 273
Tulia 285A
Tyler 226, 221A, 268
Uvalde 285A
Vernon 272A
Victoria 236, 254, 300
Waco 238, 248, 260, 296A
Weslaco 285A
Wichita Falls 225, 260, 277
Winnsboro 285A
Yoakum 272A

Utah

Blanding 221A
Bountiful 288A
Brigham City 296A
Cedar City 223, 235
Logan 225, 233
Manti 286
Moab 244A
Ogden 238, 250, 266, 270
Orem 296A
Price 252A
Provo 235, 241
Richfield 229
St. George 228A
Salt Lake City 227, 231, 246, 254, 262, 278, 282
Spanish Fork 292A
Tooele 221A
Vernal 224A

Vermont

Barre 296A
Bennington 232A
Brattleboro 224A, 244A
Burlington 225, 255, 300
Middlebury 265A
Montpelier 244A, 276A
Newport 300
Randolph 272A
Rutland 246, 251
St. Albans 272A
Springfield 228A
Waterbury 269A
White River Junction 237A

Virginia

Abington 224A
Altavista 288A
Appomattox 296A
Arlington 286
Ashland 261A
Berryville 288A
Big Stone Gap 228A
Blacksburg 285A
Blackstone 228A
Charlottesville 224A, 237A, 248
Chesapeake-Ports-mouth—Va. Beach 235
Clarksville 252A
Clifton Forge 280A
Clintwood 272A
Covington 265A
Crewe 284
Culpeper 276A
Danville 277
Exmore 298
Farmville 239
Fredericksburg 227, 268
Front Royal 257A
Galax 251
Gretna 292A
Grundy 249A
Hampton 267
Harrisonburg 282
Hopewell 221A
Kilmarnock 269A
Lawrenceville 288A
Luray 280A, 292A
Lynchburg 252A, 261A, 269A
Manassas 294
Marion 230, 272A
Martinsville 242
Mechanicsville 224A
Norfolk-Newport News 239, 247, 254, 259, 263, 275, 283, 287
Norton 292A
Orange 244A
Pennington Gap 288A
Petersburg 237A, 257A
Pulaski 296A
Radford 269A
Richlands 288A
Richmond 233, 251, 271, 279, 293
Roanoke 222, 235, 256
Salem 228A
South Boston 248
Staunton 228A
Suffolk 225, 295
Tappahannock 288A
Tasley 277
Tazewell 261A
Warrenton 232A, 299
Warsaw 265A
Williamsburg 243
Winchester 223, 273
Woodbridge 290
Yorktown 231

Washington

Aberdeen 257A, 284
Bellingham 225, 282
Bremerton 295
Centralia 275
Chelan 228A
Colfax 272A
Colville 221A
Edmonds 287
Ellensburg 237A
Ephrata 240A
Forks 280A
Grand Coulee 253, 266
Hoquiam 237A
Kennewick 287
Longview 288A
Lynden 293
Moses Lake 262
Omak 224A
Opportunity 241
Othello 249A
Prosser 269A
Pullman 285A
Quincy 276A
Richland 235, 274, 292A
Seattle 223, 227, 231, 235, 239, 243, 251, 255,

260, 264, 268, 273, 299
Spokane 225, 229, 251, 255, 260, 289, 300
Sunnyside 244A
Tacoma 247, 280A, 291
Toppenish 227A
Walla Walla 227, 246
Wenatchee 271, 285A
Yakima 233, 252A, 281, 297

West Virginia

Bath (Berkeley Springs) 228A
Beckley 258, 279
Bluefield 283, 292A
Charleston 241, 248, 260, 274
Charles Town 252A
Clarksburg 224A, 285A, 293
Fairmont 250
Grafton 265A
Galax 251
Huntington 263, 277, 300
Hurricane 292A
Keyser 231
Logan 270
Martinsburg 248
Montgomery 296A
Morgantown 261A, 270
Moundsville 288A
New Martinsville 280A
Oak Hill 231, 290
Parkersburg 236, 257A, 276A
Princeton 240A, 265A
Rainelle 244A
Ripley 252A
Roncheverte 288A
St. Albans 286
St. Mary's 269A
Summersville 225
Weston 272A
Wheeling 247, 254, 298
Williamson 243

Wisconsin

Antigo 285A
Appleton 289
Ashland 240A
Beaver Dam 237A
Beloit 237A
Berlin 272A
Chippewa Falls 288A
Dodgeville 257A
Durand 240A
Eagle River 232A
Eau Claire 231, 264, 283
Fond du Lac 296A
Fort Atkinson 297
Green Bay 240A, 253, 266
Greenfield Township 235
Hartford 285A
Hayward 221A, 269A
Janesville 260
Kaukauna 285A
Kenosha 236, 245
Kewaunee 224A
LaCrosse 227, 240A, 285A
Ladysmith 279
Lancaster 249A
Madison 251, 268, 273, 281
Manitowoc 221A, 272A
Marinette 236
Marshfield 293
Mauston 221A
Medford 257A
Menomonee Falls 252A
Menomonie 221A
Merrill 228A
Middleton 292A
Milwaukee 227, 233, 239, 243, 247, 256, 271, 275, 299
Minocqua 240A
Monroe 229

Neenah-Menasha 232A, 261A
Neillsville 298
New London 228A
New Richmond 296A
Oconto 296A
Oshkosh 244A, 280A
Park Falls 252A
Platteville 296A
Portage 261A
Port Washington 261A
Prairie du Chien 232A
Racine 221A, 264
Reedsburg 285A
Rhineland 248, 300
Rice Lake 242, 249A
Richland Center 265A
Ripon 240A
River Falls 292A
Sauk City 244A
Shawano 257A, 274
Sheboygan 249A
Shell Lake 237A
Sparta 246
Stevens Point 250
Sturgeon Bay 230, 240A
Sun Prairie 221A
Tomah 255
Tomahawk 261A
Viroqua 272A
Watertown 231
Waupun 257A
Wausau 238, 270
Wauwatosa 279
West Bend 223
Whitehall 272A
Wisconsin Dells 296A
Wisconsin Rapids 277

Wyoming

Buffalo 224A
Casper 233, 238
Cheyenne 250, 264, 292A
Cody 232A
Douglas 257A
Evanston 292A
Gillette 245, 264
Jackson 245
Lander 248
Laramie 236, 275
New Castle 257A
Powell 225
Rawlins 224A
Riverton 228A
Rock Springs 243, 258
Saratoga 260
Sheridan 235, 243
Thermopolis 252A, 269A
Torrington 252A
Wheatland 269A
Worland 240A

Guam

Agana 320, 238

Puerto Rico

Adjuntas 275
Aguada 288A
Aguadilla 225, 262
Arecibo 293, 297
Bayamon 234, 264
Cabo Rojo 221A
Caguas 277
Cayey 249A
Coamo 223
Fajardo 243
Guayama 295
Humacao 299
Isabella 268
Luquillo 221A
Manati 245
Mayaguez 231, 248, 256
Ponce 227, 270, 286
Quebradillas 252A
Rio Piedras 239
San German 236
San Juan 229, 253, 260, 273, 284, 289
Utua 281
Yauco 241

**BMI SUPPLIES
BROADCASTERS
WITH MORE OF
THE MUSIC THEY USE
THAN ALL OTHER
MUSIC LICENSING
ORGANIZATIONS
COMBINED.**

BMI

THE WORLD'S LARGEST MUSIC LICENSING ORGANIZATION,
SERVING MUSIC SINCE 1940



When distant events reshape
the world, people need
to know and understand.
Satellite communications help
bring the reality home.

COMSAT is your link
to the world ...
via the global
satellite system.



COMSAT

COMMUNICATIONS SATELLITE CORPORATION
SALES AND BUSINESS DEVELOPMENT DIVISION
950 L'ENFANT PLAZA, SW WASHINGTON, D.C. 20024
PHONE: (202) 554-6224

E

Equipment Makers, Distributors	E-1	Common Carriers	E-44	Satellites	E-45
Frequency Measuring Services	E-42	Land line (AT&T)	E-44	Owners and Operators	E-45
Automated-Channel Suppliers	E-42	Microwave	E-44	Satellite Resale and Common Carriers	E-46
Mobile Production Units	E-43	Multipoint Distribution Services	E-44	Satellite Programers and Networks	E-46
Broadcast Automation Systems	E-43			Buyers Guide	E-49

Broadcasting Yearbook 1980

Equipment & Engineering

Equipment Makers, Distributors

The following is an alphabetical directory of manufacturers and services to the business of broadcasting. Each listing contains company name, headquarters address, telephone, executive personnel, and branch offices. To locate products of these companies, please turn to the Buyer's Guide color pages following this section.

A

Abroyd Construction Ltd. 2 Valleybrook Dr., Don Mills, Ontario M3B 2S9. (416) 444-7395.
Communication towers and svcs.

AKAI America Ltd. 2139 E. Del Amo Blvd., Compton, Calif. 90220. (213) 537-3880. C.E. Phillips, exec VP; Jerry M. Astor, dir of mktg.

Edison, N.J. 08817: 6 Kilner Rd. (201) 985-3760. Lee Koval, mgr.

Janesville, Wis. 53545: 2426 Riverview Dr. (608) 752-3613. William McEvoy, mgr.

Portable video tape recorder systems.

AKG Acoustics, Philips Audio Video Systems Corp. 91 McKee Dr., Mahwah, N.J. 07430. (201) 529-5900. Andrew Brakhan, VP-gen mgr; S. Richard Ravich, mgr.

Agoura, Calif. 91301: 28929 West Cove Pl., PO. Box 57. (213) 991-0382. Robert W. Miller, mgr.

Microphones, headphones, reverberation units, phono cartridges, microphone stands and accessories.

Ace High Tower Co. PO. Box 55, Greenville, N.C. 27834. (919) 752-7323. Bill Angle, owner.

Tower erection, sales and maintenance.

Acrodyne Industries Inc. 21 Commerce Dr., Montgomeryville, Pa. 18936. (800) 523-2596. Marshall C. Smith, pres; N.S. Ostroff, VP eng; John D. Parke, VP mktg; Stuart Kravitz, natl sls mgr.

Television translators, transmitters and linear amplifiers.

Addison Division of Muirhead Inc. 1101 Bristol Rd., Mountainside, N.J. 07092. (201) 233-6010. E. Atkins, pres; T. Kretkowsky, sls mgr.

Automatic test equipment for wire & cable harnesses, backplanes & PC. boards.

Advance Industries Inc. 2301 Bridgeport Dr., Box 1410, Sioux City, Iowa 51102. (712) 252-4101. G.S. Chesen, pres; H.L. Bennett, VP/sls; Gail Spencer, mgr.

Designs, manufacturers, installs complete line of towers and pre-assembled buildings for microwave, AM-FM-VHF.

Air Space Devices Inc. Box 7500, Cerritos, Calif. 90701. (213) 926-0545. Donald R. Devine, gen mgr; Weston E. Draper, opns mgr.

Hearing protection, fall prevention system and perimeter protection system.

Aitken Communications Inc. 214 Harrison St., Taft, Calif. 93268. (805) 765-5403. Kenneth Aitken, pres.
Broadcast automation systems.

A.K.G. Acoustics 91 McKee Drive, Mahwah, N.J. 07430. (201) 529-3800. Andrew Brakhan, VP & gen mgr; S. Richard Ravich, mktg mgr; Peter Wellikoff, natl mktg rep. Geoffrey Langdon, tech mgr.

Professional Condenser, Electret and Dynamic microphones; headphones; phonocartridges; reverbs; microphone stands & accessories.

Aladdin Name Plate Co. 22 Forest St., Branford, Conn. 06405. (203) 488-4267. Norman A. Parsons, pres; Terry N. Parsons, VP.

Station identification products for mics, monitors, cameras and equipment.

Alden Electronic & Impulse Recording Equipment Co. Inc. Washington St., Westboro, Mass. 01581. (617) 366-8851. John M. Alden, pres; Lawrence A. Farrington, sls mgr; Edward D. Cross, treas; John P. Carlson, mgr-adv & sls prom.

Analog & digital weather chart recorder; weather satellite receiving systems; remote weather radar recorders.

Alford Manufacturing Co. 15 Sixth Rd., Woburn, Mass. 01801. (617) 729-8050. Andrew Alford, pres.

TV antennas, ITFS transmitting antennas, transmission line, multiplexers.

Allied Electronics Corp. 11901 Westminster Ave., Unit M, Garden Grove, Calif. 92643. (714) 554-0731. George Steeves, pres; Dan Yaniko, VP.

Electronic components distribution.

Allied Tower Co. Inc. 12450 Old Galveston Rd., Webster, Tex. 77598. (713) 486-7691. Jerry Bennett, pres; Bud Duval, VP.

Broadcast towers design and installation services.

Alpha One Communications Inc. 853 Collierville-Arlington Rd., Collierville, Tenn. 38017. (901) 274-7510. Al F. Barzizza, pres.

New & used towers: consulting, fabrication, erection and maintenance.

Aluma Tower Company. Box 2806, Vero Beach, Fla. 32960. (305) 567-3423. Robert A. Main Sr., pres; Theodore E. Gottry, VP.

Aluminum crank up towers; mobile van towers.

Ameco Inc. Box 13741, Phoenix 85002. (602) 252-5716. Bruce Merrill, pres; Robert Wilson, exec VP.

CATV equipment, complete line of active and passive devices.

American Data Corp. (Sub of No. Am. Philips) 401 Wynn Dr., Box 5228, Huntsville, Ala. 35805. (205) 837-5180. Dennis A. Donnelly, VP & gen mgr; H. Bjorklund, dir international mktg; E. Miller, natl sls mgr. N. Hollywood 91064: 3760 Cahuenga Blvd. (213) 760-3221. Don Cadora, rgnl mgr-West.

Atlanta 30345: 2219 Oakawana Rd. NE. (404) 633-2100. Joe Ryan, mgr-Latin Am.

Rockville, Md. 20853: 5504 Waterway. (301) 460-1454. Dwight Wilcox, rgnl mgr-Atlantic.

Indianapolis 46227: Box 27324. (317) 784-3800. Jim Gardner, rgnl mgr-Midwest.

Huntsville, Ala. 35805: 401 Wynn Dr. (205) 837-5180. Bob Munzner, rgnl mgr-S.E.

Minneapolis 55420: 10700 Lyndale Ave. S. (612) 881-1118. Keith Emmons, rgnl mgr-N. Central.

Video prod systems; switching systems; audio/video/pulse amps; automated master control systems.

American Electronic Laboratories Inc. PO. Box 552, Lansdale, Pa. 19446. (215) 822-2929. Dr. L. Rieberman, pres; C. Fowler, bd chmn; B. Bernard, VP mktg; Jesse Rieberman, treas & asst sec; J. Lucy, natl sls mgr.

Designs and manufactures AM and FM transmitters ranging from 2,500 - 50,000 w; exciters and stereo generators.

American Electronics Inc. Box 903-904, Saint George, S.C. 29477. (803) 563-4374. Clarence Jones, pres; Margaret Jones, VP.

Portable remote broadcast unit for telephone use.

American Laser Systems Inc. 106 James Fowler Rd., Goleta, Calif. 93017. (805) 967-0423. Duncan B. Campbell, pres; Lorraine Shallenberger, mktg mgr.

Closed circuit, microwave, remote, infrared transmission equipment.

American Satellite Corp. 20301 Century Blvd., Germantown, Md. 20767. (301) 428-6040. Emanuel Fthenakis, pres; John A. Keyes, VP mktg.

We interrupt this magazine

One call is all it takes to get anything and everything you need in broadcast equipment — from turntables to AM and FM transmitters.

Choose from Rockwell-Collins equipment plus that of close to a hundred different manufacturers. It's one-stop shopping with fourfold advantages.

1. Quality products. Our transmitters and consoles are the result of our technical excellence and single-minded dedication exclusively to the radio broadcaster for over 40 years. We've never once deviated from our goal: to make our name synonymous with quality, reliability and long life... for your benefit.

2. Broad choice of products. In addition to our own Generation 4™ FM transmitters and our all-new Power Rock 5-kW AM transmitters (the cleanest,

to bring you all you need in broadcast equipment.

brightest, loudest AM in town), we carry products from the largest team of respected specialty vendors available anywhere from a single source — from ADC to UREI, with nearly a hundred other such leaders in between. If we don't have what you want, chances are we can get it for you. Fast.

3. Flexible financing arrangements. If it's under \$1000, you can use your own or your company's Master Charge. For larger orders, take your choice of time-purchase (up to 5 years) or lease plans.

4. Unbeatable customer support. Your emergency is our emergency. We're ready to respond — without delay — 24 hours a day, 365 days a year.

See the cities listed below for the representative nearest you — and call him for one-stop shopping, Rockwell-Collins style. Ask him for a copy of our new brochure, or contact: Collins Broadcast Marketing, Dept. 406-106, Electronics Operations, Rockwell International, Dallas, Texas 75207. Phone: 214/996-5424.



Rockwell International

...where science gets down to business

Newton, N.J. (201) 383-8797 • Alcoa, Tenn. (615) 573-9717 • Birmingham, Ala. (205) 822-1078 • Streator, Ill. (815) 672-8585
Maple Plain, Minn. (612) 479-2633 • Oak Grove, Mo. (816) 443-2080 • Plano, Tex. (214) 423-3644 • Portland, Ore. (503) 254-2818
Toronto, Ont. (416) 252-3761 • Calgary, Alb. (403) 288-8055

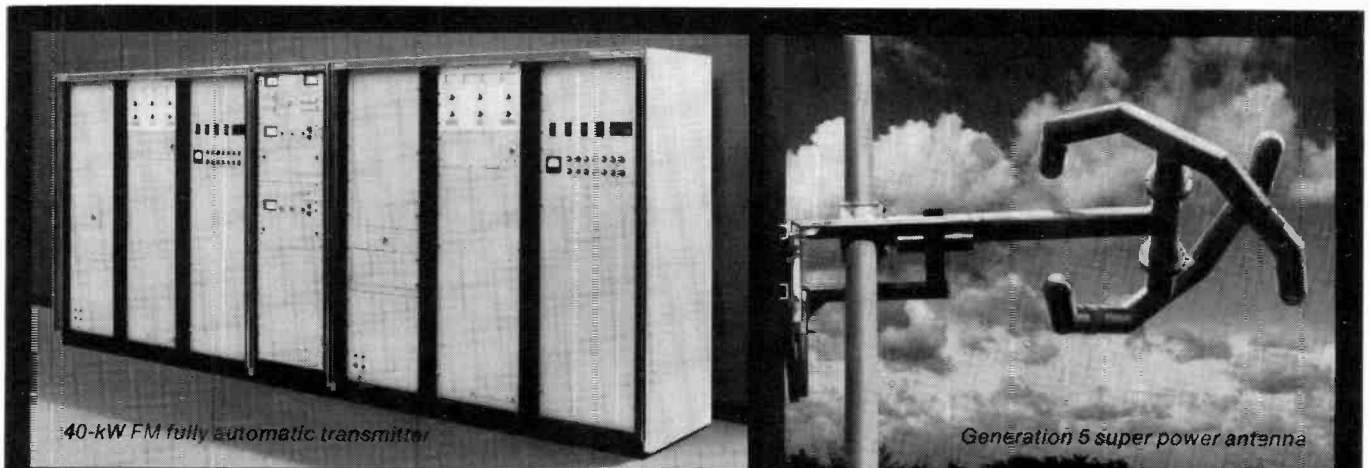

The latest words in communications: Rockwell-Collins.

Brussels 242-4048 • Cairo 894531 • Frankfurt (0) 6106-4093 • Hong Kong 5-274-321 • Kuala Lumpur 27283 • London 01-759-9911 • Manila 892-742 • Mexico City (905) 533-1846
Melbourne (Liydale) (03) 726-0766 • Paris (Rungis Cedex) 687-31-02 • Rio de Janeiro 286-8296 • Riyadh 69060 • Rome (0) 6-462-415 • Seoul 74-9276
Tokyo 478-1278 or 478-1279 • Toronto (416) 757-1101 • Jeddah 54600



Experienced in
Broadcasting

Allied Tower Company, Inc.
P. O. Box 331
South Houston, Texas 77587
12450 Old Galveston Rd.,
Webster, Texas 77598
(713) 486-7691

Equipment

Los Angeles 90291: 515 S. Flower St. (213) 488-1800. R. Rodman.
 New York 10048: 5 World Trade Center. (212) 775-1234. W. Heffleran.
 Houston 77060: 530 North Belt East. (713) 445-5865. Larry Basso.
 Chicago 60611: 625 N. Michigan. (312) 266-1766. Michael Corns.
 San Francisco 94111: 50 California St. (415) 986-1288. Charles A. Roberts, mktg mgr.
 Private line voice, data, wide band communication services.

Amperex Electronic Corp., Electro-Optical Devices Div. Providence Pike, Slatersville, R.I. 02876 (401) 762-3800. Norman Neumann, pres; Louis Arpino, mktg mgr; Robert A. Raboin, spvr sales.
 Elk Grove Village, Ill. 60007: 175 Scott St. (312) 593-8220. Ralph E. Johnson, rgnl sls eng.
 N. Hollywood, Calif. 91604: 3760 Cahuenga Blvd. (213) 762-2118. Robert L. Manahan, rgnl sls engr.
 Dallas. (214) 351-6745. Merle E. Arnold.
 Camera tubes, vidicons, sivicon, silicon vidicon, image intensifiers, CRT's, intensified silicon vidicons.

Ampex Corp. 401 Broadway, Redwood City, Calif. 94063. (415) 367-2011. Arthur H. Hausman, pres & CEO; C. A. Steinberg, exec VP; D. V. Kleffman, VP & gen mgr-A/V Systems Div; R. Ide, mktg mgr-A/VSD; G. Ziadeh, VP & gen mgr, Magnetic Tape Div; E. Jenstad, mktg mgr-MTD.

Glendale, Calif. 91201: 500 Rodier Drive. (213) 240-5000. Tom Nielsen, rgnl sls mgr-A/VSD; J. Valdespino, sls mgr-MTD.

Atlanta 30340: 3135 Chestnut Dr. Suite 101. (404) 451-7112. P. Hansil, sls mgr-A/VSD.

Elk Grove Village, Ill. 60007: 2201 Lunt Ave. (312) 593-6000. Len Hase, rgnl sls mgr-A/VSD.

Hackensack, N.J. 07601: 75 Commerce Way (201) 489-7400. Al Slater, rgnl sls mgr-A/VSD; J. Becker, sls mgr-MTD.

Dallas 75235: 1615 Prudential Drive. (214) 637-5100. Frank Nault, rgnl sls mgr-A/VSD; A. Schlinke, sls mgr-MTD.

Audio & video recorders, systems & tape; cameras and accessories.

Ampro Scully. 826 Newton-Yardley Rd., Newton, Pa. 18940. (215) 968-9000; TWX: 5106672299; Cable: AMPROSCUL NTOW. Thomas H. Creighton, VP-sls & mktg; Mike Sirkis, dir of engrg.

Consoles, cartridge machines & accessories; reel to reel tape recorders.

Anderson Scientific Box 800, Black Hawk, S.D. 57718. (605) 787-4224. Keith V. Anderson, pres.

TV and FM translators, low power transmitters, antennas, amps, converters, satellite terminals, modulators.

Andrew Corp. 10500 W. 153rd St., Orland Park, Ill. 60462. (312)349-3300. H. Woodbury, natl sales mgr. Richardson, Tex. 75080: Box 938. (214) 235-1279. R. Heltzer, district mgr.

Los Angeles, Calif. 91711: 771 E. Maryland Ave. (714) 626-3505. T. Glab, district mgr.

Hawthorne, N.J. 07507: Box 505. (201) 652-1310. J. Reiner, district mgr.

Palo Alto, Calif. 94304: 701 Welch Rd. (415) 323-3139. W. Sirvatka, rgnl mgr.

Rockville, Md. 20850: Box 1470. (301) 762-1900. T. Hewlett, district mgr.

Denver 80216: 451 E. 58th Ave. (303) 534-1788. John Gyurko, district mgr.

Lexington, Mass. 02173: 594 Marrett Rd. (617) 862-0E88. Bill Fritz, district mgr.

Heliac coaxial cables and waveguides, microwave antennas, pressurization equipment, earth station antennas.

Angenieux Corporation of America Inc. 1500 Ocean Ave., Bohemia, NY 11716. (516) 567-1800. John Wallace, gen mgr; Herb Van Driel, bcst optics mgr; Bern Levy, motion picture optics mgr; Walt David, opns mgr.

Venice, Calif. 90291: 13381 Beach Ave. (213) 821-5080. Ron Blanchard, opns mgr.

Agincourt, Ontario M1V 1M4: 4 Haven Hill Sq. (416) 291-2363. Tang Sum, opns mgr.

Zoom lenses and optics for motion picture, broadcast/cable, industrial color TV cameras.

Angle Tower Company. Box 55, Greenville, N.C. 27834. (919) 752-7323. Bill Angle Jr, pres; Bill Angle, Sr, VP.

New and used towers, sale and erection, lighting, painting, and general maintenance.

Anixter Mark. Box 1059, Skokie, Ill. 60077. (312) 675-1500. Mary Erhardt, gen mgr; Ed Lemarre, mktg mgr; G. Knowles, chief engr.

Microwave parabolic antennas grid & solid, transmission line, coaxial & elliptical waveguide & acces.

Anixter-Pruzan Inc. 4711 Golf Rd., Skokie, Ill. 60076. (312) 677-2600. Herbert L. Pruzan, pres; R.W. Behringer, exec VP.

Wharton, N.J. 07885: 321 Richard Mine Rd. (201) 328-0980. John Egan, VP.

Seattle 98188: 18435 Olympic Ave. S., Tukwila branch. (206) 251-6760. Herb Pruzan, pres.

Sanita Ana, Calif. 92705: 2228 S. Ritchey St. (714) 556-6270. Gene Robinson, VP.

Products for the construction and maintenance of cable TV systems including video equipment.

Ann Arbor Terminals Inc. 6107 Jackson Rd., Ann Arbor, Mich. 48103. (313) 769-0926. Ed Zimmer, pres; Michael R. Levine, VP.

Manufactures CRT display and terminal equipment.

Arri/Nagra Inc. 6467 Northam Dr., Mississauga, Ontario L4V 1J2. (416) 677-4033. S.B. Cook, pres; J. Sunday, comptroller; M. Klemme, sls mgr.

16 & 35 mm cameras, tape recorders, Magnetics film recorders & reproducers, microphones, headphones, lenses.

Asaca Corp. of America. 1289 Rand Rd., Des Plaines, Ill. 60016. (312) 298-4380. H. Nemoto, VP; T. Shigezaki, gen mgr.

Sunnyvale, Calif. 94086: 155-B San Lazaro Ave. (408) 735-7350. K. Ezoe, mgr.

Londerry, N.H. 03053: PO. Box 333. (603) 434-0890. C. Miller, sls mgr.

Portable color TV camera, envelope delay measuring set, video noise meter.

Atlantic Sound Systems. RR 1, Westville, Pictou County, Nova Scotia BOK 2A0. (902) 752-8527. Peter W. Lann, mgr-owner.

Bcst equipment sls, svc and rentals.

Audio Accessories Inc. 163 Water St., Keene, N.H. 03431. (603) 352-2320. M.B. Hall, pres; D.M. Hall, gen mgr; G.D. Colburn, plant mgr.

Jack panels, patch cords, telephone jacks and plugs, pre-wired jack panels.

Audio Designs & Mfg. Inc. 16005 Sturgeon, Roseville, Mich. 48066. R.A. Bloom, pres; S. Shook, gen mgr; Murray Shields, VP-mktg.

Ocala, Fla. 32670: 5151 S.E. 44th Rd. (904) 694-4032. Jim P. Sims, sls mgr.

Broadcast and production consoles, switching systems.

Audio Devices Inc. 100 Research Drive, Glenbrook, Conn. 06906. (203) 327-6500. T. Cunha, pres; W. Dawson, VP, mktg & sls; H. Preston, group product mgr.

New York 10019: (212) 757-7470. H. Aronson, rgnl mgr.

Dedham, Mass. 02026: (617) 329-5777. T. Sanchirico, district mgr.

Rockville, Md. 20852: (301) 881-2430. E. Dougherty, rgnl mgr.

Atlanta 30329: (404) 631-5441. L. Longo, district mgr.

Niles, Ill. 60648: (312) 583-4161. G. Meyer, rgnl mgr.

Dallas 75235: (214) 638-0784. B. Jackson, rgnl mgr.

Los Angeles 90065: (213) 255-5103. B. LaGrandeur, rgnl mgr.

OUR BEAM DELIVERS

COLOR or B & W
 Television Signals
 with Audio

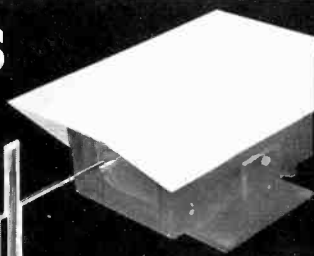
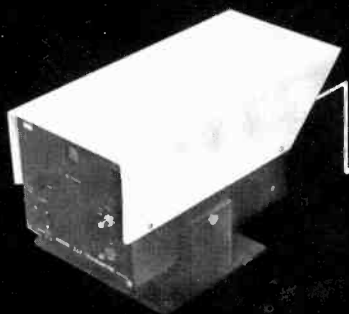

INFRARED OPTICAL TRANSMITTER sends Audio & Video up to 1/2 mile. No cables to be laid. No license is required. Any 1V [p-p] Signal will do, no matter the source. Industrial & Broadcast Rated Systems available.

from **\$3975**

Dealer Inquiries Invited 805-967-0423

Ask about our leasing arrangements.



AMERICAN LASER SYSTEMS, INC.

SANTA BARBARA, CALIFORNIA

106 JAMES FOWLER ROAD, COLETA, CA. 93017

Audio Distributors Inc. 2342 S. Division Ave., Grand Rapids, Mich. 49507. (616) 452-1596. Dave Velksma, pres.; Phyllis Freeman, VP-treas. Broadcast, recording, sound, equipment & supplies.

Audio/Tek Inc. Box 5012, San Jose, Calif. 95150. (408) 378-5586. Robert W. Kratt, pres. Audio tape duplicators and related products.

Audio-Video Engineering Co. 65 Nancy Blvd., Merrick, N.Y. 11566. (516) 546-4239. Rolf Drucker, own. Video hum stop coil.

Auditronics Inc. 3750 Old Getwell Rd., Memphis 38118. (901) 362-1350. Welton Jetton, pres.; Steve Sage, VP. Broadcast & professional recording consoles.

Autogram Corp. Box 456, Plano, Tex. 75074. (214) 424-8585. Ernest F. Ankele Jr., pres. Radio automation and audio consoles.

Automated Broadcast Controls. 1110 Taft St., Rockville, Md. 20850. (301) 762-0558 or 762-1944. Terrance Trump, pres.; John L. Neff, VP-mktg; Tom Kitaguchi, VP-engr. Broadcast automation systems; multiple tape cartridge equipment; logging systems; FM stereo composit clipper, tone generator & detectors.

Automated Processes Inc. 790 Park Ave., Huntington, N.Y. 11743. (516) 427-6024. H. Charles Riker, dir mktg; Dexter Munger, dir. Audio consoles for AM, FM, TV & film; intercom system; programmable microprocessors.

Automatic Devices Company. 2121 S. 12th St., Allentown, Pa. 18103. (215) 797-6000. James G. Stine, pres.; Donald R. Heller, VP. Pasadena, Calif. 91104: 2315 E. Mountain St. (213) 795-4338. Wm. A. Smith Jr., mgr-Western rgn. TV studio tracks & switches for cycloramas; curtain motors; aluminum rail systems for overhead lighting suspension.

B

B & K Instruments Inc. 5111 W. 164th St., Cleve-

land 44142. (216) 267-4800. E. John Wooten, pres.; Bob Farrell, natl sls mgr.

Anaheim, Calif. 92806: 1440 S. State College Blvd. (714) 778-2450. Joe Weatherstone, rgnl mgr. Bensenville, Ill. 60106: 601-D Country Club Dr. (312) 595-7470. Ed Lang, rgnl mgr. West Caldwell, N.J. 07006: 1140 Bloomfield Ave. (201) 227-6100. John Anderson, rgnl mgr. Livonia, Mich. 48150: 12940 Farmington Rd. (313) 522-8600. Marc Lamparelli, rgnl mgr. Electronic, telecommunications, electroacoustic, vibration test instrumentation.

Bald Mountain Laboratory. 230 Bellevue Rd., Troy, N.Y. 12180. (518) 279-9753. Robert S. Henry, own. Audio stop generators, digital decibel meters.

BASF Corp. Crosby Drive, Bedford, Mass. 01730. (617) 271-4000. G. J. Grochla, pres.; U. Bong, VP/fin, adm.; E. Reuther, VP/opns; R.M. Blanck, VP/mktg. Clifton, N.J. 07015: P.O. Box 2089. (201) 546-9111. J.S. Hubeny, rgnl mgr. Melrose Park, Ill. 60160: 1800 N. 30th Ave. (312) 343-6618. R. Huntelemann, reg mgr. Santa Monica 90404: 1307 Colorado Ave. (213) 451-8781. N. Frankfort, rgnl mgr. Dallas 75240: 13610 Midway Rd., Suite 255, Dallas Petroleum Ctr. (214) 233-6607. A. Hudson, rgnl mgr. Blank audio tapes, bulk cassette tape for duplicators.

Bausch & Lomb. SOPD Div. Dept. 6606. Optics Center, 1400 N. Goodman St., Rochester, N.Y. 14602. (716) 338-6470. R.J. Sparling, SOPD, pres.; D. Joerger, natl sls mgr.; H.G. Lettau, mgr-mktg communications and prod management. Cartridge magnetic tape equipment, tape splice finders and erasers, OEM & replacement motors.

BCA. 312 Highway 74 South, Peachtree City, Ga. 30629. (404) 487-9559. Ron Baker, pres & sls mgr.

Belar Electronics Laboratory Inc. Lancaster Ave. at Dorset, Box 826, Devon, Pa. 19333. (215) 687-5550. Arno Meyer, pres.; Joseph Novik, mktg mgr.; Edward Chien, chief eng.

AM, FM, TV frequency and modulation monitors, accessories and complementary RF amplifiers and antennas.

Berkey Colortran Inc. 1015 Chestnut St., Burbank, Calif. 91502. (213) 843-1200. Ken Boyda, pres.; Thomas Pincu, VP-slcs & mktg administration; Marion M. Rimmer, VP-slcs; Paul Friedman, VP-finance. Theatre, TV and motion picture lighting fixtures; dimmer racks; panel patches; wireways; manual & memory control centers.

BES Electronics Ltd. 1466 Kalligan Court, Mississauga, Ont. L4X 1A8. (416) 276-0276. William R. Onn, pres & gen mgr. Broadcast equipment for complete AM/FM from microphone to antenna.

Beston Electronics Inc. Box 106A, 15315 S. Hwy 169, Olathe, Kan. 66061.

Bethlehem Tower Works. Rt. 1, Box 69, Greenfield, Mo. (417) 637-2878.

Bird Electronic Corp. 30303 Aurora Road, Cleveland (Solon) 44139. (216) 248-1200. J.P. Hyland, pres.; B. Bird, exec VP; W.L. Yochum, sls mgr.

Ojai, Calif. 93023: 1188 E. Ojai. (805) 646-7255. George Churpek, rgnl sls mgr. Lancaster, Pa. 17601: 800 Olde Hickory Rd. (717) 569-0467. Richard Tanczos, rgnl sls mgr.

Downsview, Ont. M3J 2N5: 254 Wildcat Rd. (416) 661-4180. David LaFrenais, rgnl mgr.

Wattmeters, lab standards, 2w to 50w coaxial loads and attenuators, FM filters & couplers, digital high-power RF calorimeters.

Gene Bidun & Associates. Box 861, Columbia, Md. 21044. (301) 992-4444. Eugene L. Bidun, pres.; Rose Marie Bidun, sec & treas.

Equipment and installation for radio & TV, including systems proposals, automation equipment, towers & transmitters.

CHECK CONTINENTAL'S 317C-2 50 KW AM TRANSMITTER It's the "best" 50 KW package you can buy!

Continental's 317C, the world's most popular and most thoroughly field-proven 50 KW AM transmitter, sets a new standard of performance with the introduction of the 317C-2.

Loud Sound

Automatic Program Peak Controller enables you to achieve maximum loudness without overmodulation.

Completely Transparent

The 317C-2 faithfully reproduces the most sophisticated audio processing: what you program in is what you get out.

AM Stereo Compatibility

Cost Efficient

Continental's proven, patented circuitry gives you extraordinary tube life and high overall efficiency.

Reliability

All components, output networks and power supplies are conservatively rated, so you enjoy extra operating margins with extended life and performance. 317C "on-air" performance has been proven over years of operation.

Let us show you how the 317C-2 50 KW AM transmitter gives you quality sound and superior performance. For information, write or call Continental Electronics Mfg. Co.; Box 270879 Dallas, Texas 75227. (214) 381-7161.

Continental Electronics 

The most complete and advanced line of modulators

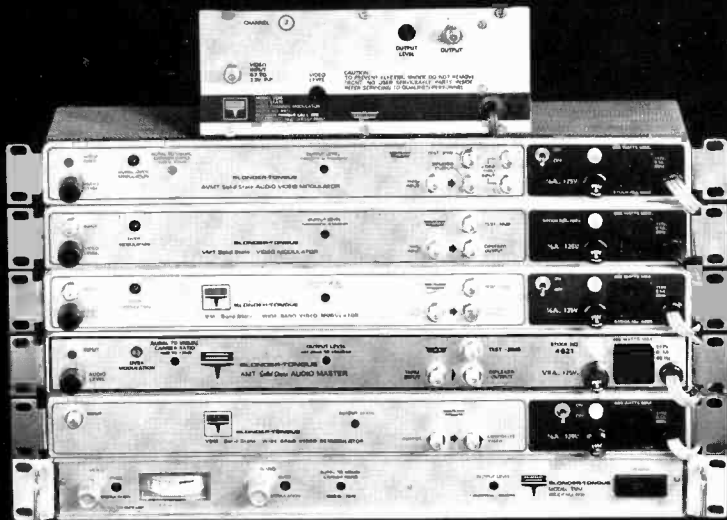

presents its most advanced modulator

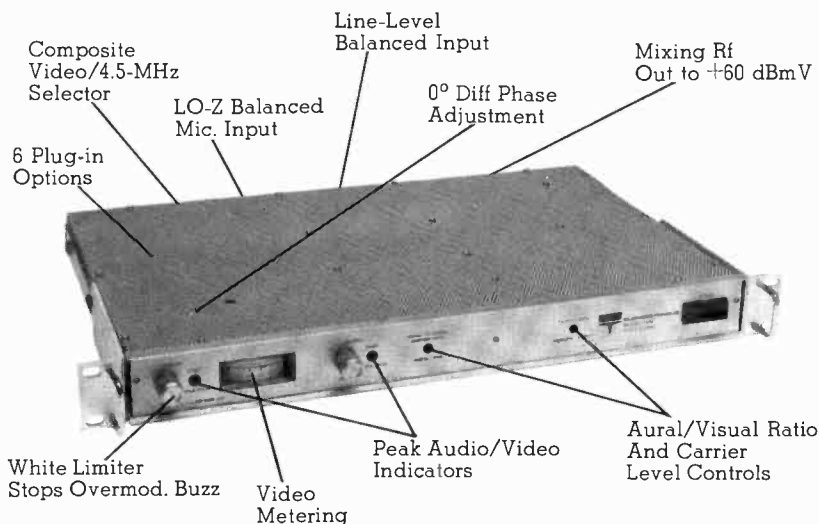

The TVM 4930 is just one model in the most complete line of modulators available today in terms of price, performance and ability to be tailored to special applications. It is the highest quality modulator in its class. It provides both a modulated visual and modulated aural rf carrier output to +60 dBmV on any vhf channel 2 to 13. It's ideal where broadcast quality is a must for CATV, educational, TV studio and cable pay TV. The callouts

above will give you a clue to the quality of this professional ETV and CATV studio broadcast performance modulator.

For complete details, write for reference 75-10. Blonder-Tongue Laboratories, Inc., One Jake Brown Road, Old Bridge, N. J. 08857 (201) 679-4000.

BLONDER TONGUE

Equipment

BJA Systems Inc. 666 Davisville, Rd., Willow Grove, Pa. 19090. (215) 659-4141. Ralph Weinger, pres; Bruce J. Weinger, VP
Video animator, synthesizer & colorizer.

Blonder-Tongue Laboratories Inc. One Jake Brown Road, Old Bridge, N.J. 08857. (201) 679-4000. Isaac S. Blonder, chmn of bd; Ben H. Tongue, pres.
MATV, CATV signal distribution equipment; STV decoders and encoders.

Bloomington Broadcasting Corp. 236 Greenwood Ave., Box 8, Bloomington, Ill. 61701. (309) 829-1221. Timothy R. Ives, pres; John Clark, systems mgr.
Bcstg computer systems.

Bogen Division/Lear Siegler Inc. Box 500, Paramus, N.J. 07652. (201) 343-5700. John T. Morgan, pres; Joseph A. Palmieri, sls dir.

Audio amplifiers, mixer-preamplifiers, equalizers, power amplifiers; FM/AM tuners; intercom systems; public address & sound reinforcement systems.

Bogner Broadcast Equipment Corp. 401 Railroad Ave., Westbury, N.Y. 11590. (516) 997-7800. Richard D. Bogner, tech dir; Leonard H. King, pres.

Tv broadcast antennas, high power linearly & circularly polarized; low & medium power slot & dipole arrays.

Robert Bosch Corp. 2800 S. 25 Ave., Broadview, Ill. 60153. (312) 681-5000. E.R. Fiene, pres, chief exec; G.L. Bego, pres, sls, svc; H.G. Buerk, VP, fin, admin; G. Weisse, dir orig equip sls & appl eng.

Houston 77018: 4131-A Directors Row. (713) 688-9171. Leonard Wolff.

Saddle Brook, N.J. 07622: 279 Midland Ave. (201) 797-7400. A.R. Pignoni.

Boston Insulated Wire & Cable Co. 65 Bay St., Boston 02125. (617) 265-2102. Eli Manchester Jr., pres; Alfred Garshick, VP-rsch/dev; H. A. Aghajyan, VP-mfg; S. M. Adams, VP-sls; J. McClanahan mgr mktg-TV & assembly products.

Santa Rosa, Calif. 95401: 500 Tesconi Circle. (707) 523-2300. John Hathaway, VP, sls.

Hamilton, Ont.: 118 Shaw St. (416) 529-7151. Edward McCusker, pres.

Kingston-upon-Thames, England: Boston Insulated Wire (U.K.) Ltd., 1 Canbury Park Rd. 01-546-3384. Leo Gilda, pres.

Cable, connectors, assemblies & repair services for all broadcast applications.

Broadcast Automation Associates Inc. Box 277, 4100 Metzger Rd., Ft. Pierce, Fla. 33450. (305) 464-5465. Ronald Crider, pres; Barbara Ritchie, VP.
Audio sls distributor.

Broadcast Communications Devices Inc. 5526 E. LaPalma Ave., Anaheim, Calif. 92807. (714) 528-9505. John S. Baumann, pres; Martin Jackson, VP.

Santa Clara, Calif. 95050: 1400 Coleman Ave., Suite H-14. (408) 984-6614. M. Mehaffy rgnl mgr.

Tigard, Ore. 97223: 7150 S.W. Hampton, Suite 131. (503) 639-8223. John Odgers, NW reg mgr.

Professional audio and video equipment.

Broadcast Consultants Corporation. Box 590, Leesburg, Va. 22075. (703) 777-8660. David Green, Gloria Green.

Radio station equipment & consulting.

Broadcast Electronics Inc. 4100 N. 24th St., Box 3606, Quincy, Ill. 62301. (217) 224-9600. L. J. Cervon, pres; C. I. Kring, VP-mktg; John Burtie, dir-automation products; A. H. Bott, VP-engr.

Spotmaster tape cartridge machines, audio consoles, program automation systems, amplifiers, turntables, studio accessories.

Broadcast Engineers & Equipment Representatives. Box 4777, Richmond, Va. 23229. (804) 747-1212. Melvyn Lieberman, own.

Broadcasting & telecasting equipment.

Broadcast Supply West. 7012 27th W. Tacoma, Wash. 98466. (206) 565-2301. Irving D. Law Jr., pres; Calvin Vandergriff, sls mgr.

Audio processing, broadcast studio equipment & service.

Broadcast Technical Service Inc. Box 7343, Waco, Texas 76710. (817) 776-3371. David Fricker, pres; Roger Tighe, VP; Bill Knobler, sec-treas.

Directional antenna phasors, transmitter installations, RF field measurements, studio installations, towers and ground systems.

BSC Inc. 2932 River Rd., River Grove, Ill. 60171. (312) 452-5551. Paul F. Bergetz, pres.

Audio-video recording supplies, custom recording installations.

B.T.S. Towers Inc. Box 178, Clarkston, Ga. 30021. (404) 296-6462. C. G. Balwanz, pres; Seals Bridges, VP.

Broadcasting & communication towers, manufactured, erected, painted & serviced. Leasing available.

Buhl Optical. 1009 Beech Ave., Pittsburgh 15233. (412) 321-0076. Irv Stapsy, pres.

Projection lenses, slide projectors, mobile multiplexer film chain.

Burden Associates. 342 Lexington Ave., Mount Kisco, N.Y. 10549. (914) 666-3730. Richard W. Burden, Tom Bethel, George Magnuson.

Canoga Park, Calif. 91303 20944 Sherman Way. (213) 340-4590. Jay O. Baker, Richard W. Burden.

Aural broadcast engineering services.

C

C.R.V. Systems Inc. 1901 Madison Ave., Huntington, W.Va. 25704. (304) 525-2633. Stuart Underwood, pres.

Broadcast equipment representative.

Cablevision Construction Co. 1980 S. Post Oak Rd., Houston 77056. (713) 961-7351. Clifton H. Gardiner, pres; Wally Briscoe, VP.

Construction of satellite earth stns & cable TV systems.

Cablewave Systems Inc. 60 Dodge Ave., North Haven, Conn. 06484. (203) 239-3311. Douglas Proctor, pres; Howard Horn, treas; Kenneth Robinson, VP/ sls & mktg.

North Haven, Conn. 06473. 60 Dodge Ave. (203) 239-3311. William Meloa, mgr-broadcast sls.

Foam and air dielectric semi-flexible coaxial cables, radiating cable, elliptical waveguide, microwave parabolic antennas.

Cal-Tel Construction Co. Inc. Robert G. Owens Inc. 2698 St. Louis Ave., Signal Hill, Calif. 90806. (213) 426-7041. Robert G. Owens, pres; Ed. E. Cooper, exec VP; Steve Roberts, engrg mgr.

Calvert Electronics Inc. 220 East 23rd St., New York 10010. (212) 481-5300. Murray Fudim, pres; Bernard Fudim, VP; B. Garofalo, domestic bcst sls; Israel Luzunaris, export bcst sls.

San Jose, Calif. 95125. 1777 Hamilton Ave., Suite 104. (408) 265-0521. Jack Fudim, mgr.

Tubes for bcstg; USA reps for English Electric Valve Co. Ltd.

Cambridge Products Corp. 244 Woodland Ave., Bloomfield, Conn. 06002. (203) 243-1761 or (800) 243-8814. Al Horowitz, VP & gen mgr.

Coaxial connectors for communications industry.

The Camera Mart Inc. 456 W. 55th St., New York 10019. (212) 757-6977. Samuel Hyman, pres; Paul Meistrich, VP.

Sales and rental of motion picture and video bcst equipment.

Canon U.S.A. Inc. 10 Nevada Dr., Lake Success, N.Y. 11042. (516) 488-6700. F. Mitarai, pres; Jack Keyes, dir & gen mgr-optical products div.

Elmhurst, Ill. 60126. 140 Industrial Dr. (312) 833-3070. Ken Morishima.

Costa Mesa, Calif. 92626. 123 Paularino Ave., East. (714) 979-6000. Y. Agari

Mississauga, Ont. 3245 American Dr. (416) 678-2730. H. Odagawa.

Studio, field & ENG lenses & service.

Capitol Magnetic Products. 1750 North Vine St., Los Angeles 90028. (213) 462-6252. Edward C. Khoury, pres; Larry Hockemeyer, VP-domestic sales; John Apsitis, VP-mktg admin; Ed Grant, rgn sls mgr.

New York 10019. 1370 Ave. of the Americas. (212) 757-7470. Tony Sanchirico, rgnl sls mgr.

Niles, Ill. 60648. 6401 Gross Point Rd. (312) 775-7101. Dick Dunlavy, rgnl sls mgr.

Dallas 75235. 6730 Oakbrook Blvd. (214) 637-1890. John Randolph, rgnl sls mgr.

Broadcast cartridges & tapes.

Catel (Division of United Scientific Corp.) 1400-D Sterlin Rd., Box 1389, Mountain View, Calif. 94043. (415) 969-9400. Frank A. Genochio, pres; Gilles Vrignaud, product mgr; Richard Old, sls mgr-CATV.

THE NETWORKS' CHOICE. (AND EVERYONE ELSE'S.)

At Camera Mart, we've been a leading equipment supplier to broadcasters and producers for years. We're no strangers to the 'instant' needs, unexpected calls, tough standards and difficult operating conditions that are often S.O.P. in this rough-and-tumble business. But you probably know that...at least, when it comes to film.

What you may *not* know is, for the past few years, we've been quietly doing the same in *video!* Testing and selecting the leading equipment for performance and reliability. And offering a wide selection of production and post-production components and packages—on rental, lease and purchase plans with our customary flexibility.

But don't take our word for it: talk to our customers. You'll see why so many people the industry depends on, depend on us.



Camera Mart

THE CAMERA MART, INC.

456 West 55th Street, New York 10019
(212) 757-6977/Telex: 1-2078

Sales • Service • Rental

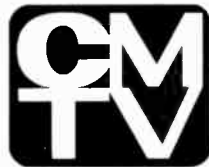

Equipment

Signal processing equipment for audio, video & data in coaxial cable systems, with emphasis on FM.

Cavox Stereo Productions. 502 S. Isis, Inglewood, Calif. 90301. (213) 776-6933. Lee Tate, pres; Wally Rubin, exec VP; Robert Haller, dir of opns; Bernard Sayers, dir of engrg.

Syndicate 8 radio broadcast formats.

CBS Technology Center. 51 W. 52 nd St., New York 10019. (212) 975-4321. J. Kenneth Moore, VP & gen mgr.

CCA Electronics Corp. Broadcast Plaza, P.O. Box 5500, Cherry Hill, N.J. 08034. (609) 424-1500. Jason S. Fox, pres; Arthur A. Silver, VP domestic sls; Bruce D. Buck, VP intl sls; LeRoy A. Wallace, VP/opns; J. Chiabrande, VP/eng.

Mexico City: Medellin No. 94B. (905) 525-8074. Carlos Caballero
Athens, Greece: Patriarchou Ioakim Str. No. 56. Kolonaki. 735-312. Constantine Markis, mgr.
Riyadh, Saudi Arabia: Box 1456. 67892. Edward O. Lauman, mgr.
Binghamton, N.Y. 13903: RFD 1. (607) 724-5608. Charles Hallinan.
Lebanon, Tenn. 37087: Box 609. (615) 444-0305. William Barry
Fresno, Calif. 93703: 1568 N. Sierra Vista. (209) 251-3008. Robert Sidwell.
Bountiful, Utah 84010: 187 West 3100 South. (801) 295-4823. Morris J. Jones.
Chicago 60631: 6838 N. Ottawa. (312) 774-5115. Gordon DuVall.
Honolulu: Broadcast Services Inc., 2877 Kalaikawa Ave. (808) 533-3877. Alan Roycroft.
Scarborough, Ont: 1080 Bellamy Road, North. (416) 438-6230. Bruce D. Buck, VP.
AM/FM/TV broadcast transmitters, antennas, related equipment.

C-COR Electronics Inc. 60 Decibel Rd., State College, Pa. 16801. (814) 238-2461. James R. Palmer, pres; J. Joseph Howe, treas.

Trunk & Distribution electronics equipment for CATV application; special purpose video & pulse amplifiers.

CECO Communications Inc. 2115 Avenue X, Brooklyn 11235. (212) 646-6300. Lewis Venenson, pres; Ernie Cheslow, bcst mgr.
Electron tubes and semi conductors.

Central Dynamics Corporation. 10 W. Main St., Elmsford, N.Y. 10523. (914) 592-5440. A.C. Boland, pres; John L. Barker, VP.

Palatine, Ill. 60067: 331 ffi, Northwest Hyw. (312) 991-4720. L. Hargreaves, rgnl mgr.
Sherman Oaks, Calif. 91043: 15130 Ventura Blvd. (213) 789-0574. V. Lyons, rgnl mgr.
Elmsford, N.Y. 10523: 10 W. Main St., Box 98. R. Deberadinis, rgnl mgr.

Video production switchers; distribution & automation systems; extended effects generator; downstream keyer distribution amplifiers.

Central Dynamics Ltd. 147 Hymus Blvd., Pointe Claire, Que. H9R 1G1. (514) 697-0810. A.C. Boland, pres; Brian J. Tee, VP; J. Laursen, VP.

Video production switchers, distribution systems, automation systems; extended effects generator; downstream keyer distribution amplifiers.

Cerro Communications Products. Halls Mills Rd., Freehold, N.J. 07728. (201) 462-8700. A. Szegda, VP & gen mgr; C.W. Long, dir-sls & mktg.

Carrollton, Tex. 75007: 1947 Kensington Dr. (214) 492-3542. Lance Belcher, area sls mgr.
Columbus, Ga. 31904: 1465 30th St. (404) 322-6359. Steve Davidson, area sls mgr.

Drop cable, trunk & distribution cable; R.F. devices.

Cetec Antennas. Division of Cetec Corp. Box 24825, Sacramento, Calif. 95828. (916) 383-1177. Kenneth Leonard, gen mgr; James S. Collins, product mgr-TV antennas; Fred A. Barbaria, product mgr-FM antennas.

TV & FM transmitting antennas, circularly and horizontally polarized; duplexers; harmonic filters.

Cetec Broadcast Group. 1110 Mark Ave., Carpinteria, Calif. 93013. (805) 684-7686. E. Watts, group VP; A. McClure, domestic sls mgr; H. Bailey, international sls mgr; L. Mason, opns mgr; R. Hilke, svc mgr; R. Thayer, controller; R. Weichbrod, engrg mgr.

Columbia, Md. 21044: Box 861, (301) 992-4444. Gene Bidun, district mgr.

Marion, Va. 24354: Box 31. (703) 783-2001. Bob Dix, district mgr.

Sterling Heights, Mich. 48077: 7641 19 Mile Rd. (313) 739-7020. Dave Hill, district mgr.

Dallas 75218: 10523 Maplegrove. (214) 328-4944. Tom Copeland, district mgr.

Grand Junction, Colo. 80033: 4665 Kipling. (303) 422-6661. Bill Meyer, Greg Pine, district mgrs.

Carpinteria, Calif.: Jerry Clements, district mgr.
Program automation systems; AM & FM transmitters; audio consoles; studio equipment; FM antennas & accessories.

Cetec Gauss. 13035 Saticoy St., Box 3941, N. Hollywood, Calif. 91605. (213) 875-1900. W. Mort Fujii, pres & gen mgr.

London W5 2BP: 16 Uxbridge Rd. (01) 579-9145. Brian Wills, man dir.

Duplicators, loudspeakers, equalizers.

Cetec Vega. Box 5348, El Monte, Calif. 91731. (213) 442-0782. E.W. Pappenfuss, gen mgr; Jack Daniel, mktg mgr.

Wireless microphones, transmitters, receivers & accessories.

Channell Commercial Corp. Box 35, Glendora, Calif. 91740. (213) 963-1694. William H. Channell, pres.

Pedestal housings and underground housings for directional taps, line extenders, amplifiers.

Chesapeake Tower Service Inc. 264 Blakeney Rd., Baltimore 21228. (301) 747-5178.
Service, repairs, maintenance, towers, accessories.

Christie Electric Corp. 3410 W. 67th St., Los Angeles 90043. (213) 750-1151. Fred Benjamin, VP.
Battery packs & chargers for all cameras & recorders.

Chrono-Log Corp. 2 W. Park Rd., Havertown, Pa. 19083. (215) 853-1130. A. Freilich, pres; D. Biberman, mktg mgr.

Digital clocks & calendars; time code generators & readers.

Automation System 7000—microcomputer power in radio automation...Audiofile II multicart systems...VEL, verified English language logger/printer.

Antennas Famous JSCP and JHCP FM antennas...CP/TV antennas, including The Spiral omnidirectional.

Studio Centurion mono and stereo consoles...professional turntables and tape cart machines...designer studio furniture.

Transmitters AM and FM radio transmitters from 10 watts to 50,000 watts, tube type and solid-state.



Cetec Broadcast Group

1110 Mark Avenue, Carpinteria, California 93013 (805) 684-7686

CERROFOAM GXX™

offers everything an extra low loss cable can.

- Extra low loss — 10% lower than first generation gas injected cable
- Controlled adhesion for exceptional moisture resistance and ideal stripability
- Dielectric retains its shape even under the roughest handling and environmental conditions
- An effective way to lower overall system cost

CERRO COAXIAL CABLE/RF DEVICES
COMMUNICATION PRODUCTS
Member of The Marmon Group
Halls Mill Rd., Freehold, N.J. 07728
(201) 462-8700

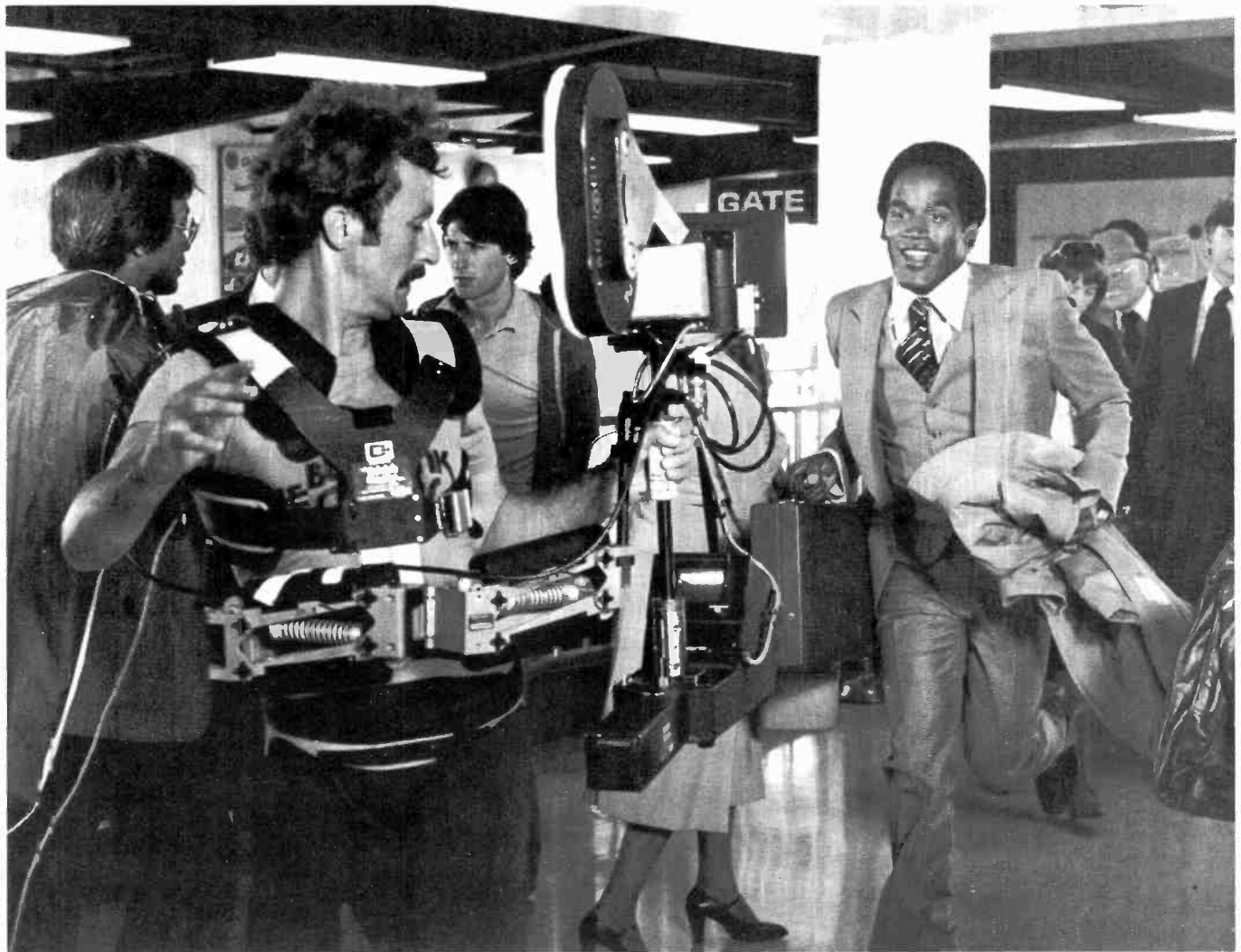

Camera operator Harry Mathias (with Steadicam) shoots an action sequence for a Hertz TV commercial produced by Jerry Kaufmann Productions, Inc.

Most action sequences simply beg for the use of Steadicam...

Our Oscar-winning Steadicam film/video camera stabilizing system is a most exciting — as well as extremely practical — production tool.

Steadicam will transform virtually anything that moves into an effective camera platform, saving countless hours in production time and reducing costs. It is ideal for shooting any kind of action sequences... on land, at sea, and in the air.

Actually, whether in the studio or on location, there's hardly anything that our unique Steadicam system cannot do. And it accepts, interchangeably, most portable 16mm, 35mm and video cameras currently in professional use!

When you plan your next production, make sure you take the time to consider how you can use Steadicam to your best advantage. And discover the thousand and one creative ways you can make Steadicam work for you.

For further information, please contact:

CINEMA E products
CORPORATION

Technology In The Service Of Creativity

2037 Granville Avenue, Los Angeles, California 90025
Telephone: (213) 478-0711 • (213) 477-1971 • Telex: 69-1339

STEADICAM® is covered under U.S. Patent No. 4,017,168 and under foreign patents abroad.

Equipment

Chyron Corporation. 265 Bethpage/Spagnoli Rd., Melville, N.Y. 11747. (516) 249-3296. Leon Weissman, pres.; Joe Scheuer, exec VP; Richard Boyd, dir-sls & mktg.

Electronic graphic titling systems; video cassette cleaners & evaluators.

Cinema Products Corp. 2037 Granville Ave., Los Angeles 90025. (213) 478-0711 or 477-1971. Ed DiGiulio, pres.; Don Dunbar, dir natl mktg.

MNC-71CP cameras; CP-16 & CP-16R news film/documentary 16mm cameras; STEADICAM video/film camera stabilizing systems; location lighting kits.

Cine 60 Inc. 630 Ninth Ave., New York 10036. (212) 586-8782. Paul Wildum, pres.; Robert Kabo, gen mgr; Don F. Civitillo, mktg mgr.

Powerbelt & Powerpaks batteries; Sun-Gun lights, kits & accessories.

Clear-Com Intercom Systems. 759 Harrison St., San Francisco 94107. (415) 989-1130. Robert E. Cohen, pres.; Peter Giddings, international sls mgr; Edward Fitzgerald, natl sls mgr.

Two & eight channel (expandable) PL. Intercom for TV, portable & rack mounted.

Cohu Inc., Electronics Division. Box 623, San Diego 92112. (714) 277-6700. J. W. Barnes, pres & gen mgr; R.J. Schlicht, VP-mktg; A. Zoller, natl sls mgr.

Florham Park, N.J. 07932: 23 E. Madison Ave. (201) 377-6636. Larry Litchfield.

Cupertino, Calif. 95104: 10831 Northforde Dr. (415) 326-0280. Gary Kuntz.

Warren, Mich. 48093: 27962 Sutherland Dr. (313) 739-5444 or 776-6690. Virgil W. Davis.

Mobile, Ala. 36609: 4100 Aldebaran Way. (205) 661-0988. Darrell M. Pahl.

Simi Valley, Calif. 93063: 2229 N. Tracy Ave. (805) 522-3357 or (714) 772-5211. Jerry A. Parish.

Costa Mesa, Ca. 92627: 2307 Orange Ave. (714) 631-4680 or 772-5211. Wayne F. Kennedy.
Closed circuit & bcst TV equipment.

Collins Commercial Telecommunications Group-Broadcast Products. Mail Station 406-106, Dallas. 75207. (214) 690-5424. H.L. Kirby Jr., gen mgr, bcst prod; D. A. Senter, mgr of mktg.

Newton, N.J. 07860: Box 16. (201) 383-8797. K.A. Leach.

Birmingham, Ala. 35226: 2280 Rockcreek Trail. (205) 822-1078. D. Hultsman.

Maple Plain, Minn. 55359: 2000 West Branch Road. (612) 479-2633. J.L. Littlejohn.

Oak Grove, Mo. 64075: Rt. No. 1, Box 217-B. (806) 443-2080. J.C. Shideler.

Portland, Ore. 97215: 1215 S.E. 73rd Ave. (503) 254-2818. T.T. Cauther.

Alcoa, Tenn. 37701: Box 143. (615) 573-9717. R.C. Evans.

Streator, Ill. 61364: Box 575. (815) 672-8585. J.D. Abdnour.

Plano, Tex. 75074: (214) 423-3644. Stephen H. Schott.

San Jose, Calif. 95123: (408) 998-8048. W.R. Sheffield.

Colorado Video Inc. P. O. Box 928, Boulder, Colo. 80306. (303) 444-3972. Glen Southworth, sls mgr; John Sparks, senior eng.

Chelmsford, Mass. 01824: 17 Amble Rd. (617) 256-3381. Richard Taylor, sls mgr.

Video instruments for special effects, measurements, computer I/O, communication; slow-scan TV systems.

Columbine Systems Inc. Box 740, 1301 Arapahoe, Golden Colo. 80401. (303) 279-4000. William S. Cole, pres.; David Ridge, VP & dir mktg; Mike O'Banion, dir customer rel; Dave Weidner, dir systems dev; Sue Thompson, dir administration.

Automated in-house traffic, sales and accounting functions.

ComCoach Corp. 2130 Fifth Ave., Ronkonkoma, N.Y. 11779. (516) 588-4000. Bruce H. Anderson, pres;

Alex Gniazdowski, sls engr; Chris Lennon, sls engr.
Custom mobile, video & sound facilities.

Commercial Electronics Inc. 880 Maude Ave., Mountain View, Calif. 94043. (415) 969-1910. Al Jensen, pres; W. Reister, VP; Homer Hull, mktg dir.
New York 10013: Box 300. (212) 734-7871. Harvey Ray, rgnl mgr.

Arlington, Tex. 76010: 611 Marlow Pl. (817) 465-3432. Dave Lindsey, rgnl mgr.

Color TV broadcast cameras and monitors.

Comm/Scope Co. Rt. 1, Box 199A, Catawba N.C. 28609. (704) 241-3142. Frank Drendel, pres; James E. Webb, exec VP; Jearid L. Leonhardt, VP-fin; E.S. Barbour, VP-sls.

Dallas, Tex. 75234: 3332 Brookhaven Club Dr. (214) 243-1722. E.S. Barbour, VP-sls.

Hickory, N.C. 82601: Rt. 2 Box 980. (704) 256-9361. Frank Logan, reg sls mgr.

Chico, Calif. 95926: Box 1474; No. 4 Aldrin Ct. (916) 343-4314. Gene Swithenbank, reg sls mgr.

Coaxial cable and CATV products.

Commtronics Communications Electronics Inc. 4018 Middlebury Dr., Pensacola, Fla. 32504. (904) 478-1181. Harry C. Simmons III, pres.

Broadcast equipment sales, service & engineering. Distributors for Gregg Lab. east of the Miss.

Communications Technology Inc. 3070 Leeman Ferry Rd., Huntsville, Ala. 35801. (205) 883-7370. Richard T. Swan, pres.

Compact Video Systems Inc. 1104 W. Chestnut St., Burbank Calif. 91506. (213) 843-3232. Robert E. Seidenglanz, pres, CEO & dir; Gregory L. Biller, chmn of bd, exec VP & dir; Emory M. Cohen, VP & gen mgr; Gary P. Biller, VP-finance, chief financial off, asst sec & dir.

New York 10017: 122 E. 42nd St., 17th fl. (212) 986-2430. Warren Rosenberg, sls rep.

Chicago 60611: 625 N. Michigan Ave. (312) 337-5333. Toni Roth, sls rep.

London NW9 8TG: 17 Old Church Lane. (01) 205-3231. Les Werschker, sls rep.

SLOW SCAN TV

- for UPI NEWSTIME
- for special services

Add a few hundred video channels to your cable system through use of Colorado Video Slow Scan TV equipment.

- teleconferencing
- medical
- instructional
- municipal
- library
- industrial
- security
- communications

Contact us for technical specifications and applications notes.

COLORADO VIDEO INC

BOX 928 BOULDER, COLORADO 80306
(303) 444-3972 TWX 910-940-3248 COLO VIDEO BDR

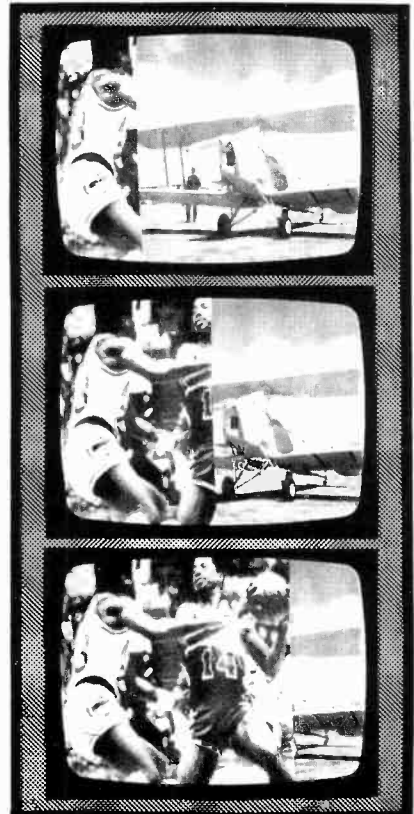

Tokyo: 3-16-7 Akasaka, Minato-Ku. (03) 585-3790.
Steve Sohma.

Mobile videotaping facilities & post-production facilities.

Comprehensive Video Supply Corp. 148 Veterans Dr., Northvale, N.J. 07647. (201) 767-7990. Jules Leni, pres; Marc Plitt, VP.

Accessories for interfacing, positioning, transporting & testing video equipment; audio, power, lighting & video production aids.

COMPU/NET. Subsidiary of Control Data Corp. 8616 La Tijera Blvd., Los Angeles 90045. (213) 642-2211. A.J. Aurichio, pres; Jack Baker, mktg dir.

New York 10019: 1350 Avenue of the Americas. (212) 262-5293. Susan Dingethal, mgr, Eastern sls. Rockville, Md. 20852: 6003 Executive Blvd. (301) 468-8200. Joseph V. Chaplinski, mgr; TV systems. Business automation systems for broadcasters.

Computer Image Corp. 2475 West Second Ave., Suite 4, Denver 80223. (303) 934-5801. Lee Harrison III, pres; Ed J. Tachman, VP; Pete Freyschlag, natl sls mgr; Hal Abbott, prod dir.

Electronic video animation, special effects & character animation via computer.

Computer Magnetics Corp. 125 West Providencia Ave., Burbank, Calif. 91502.

Refurbished video head assemblies, audio stacks for VTR's.

Comqup Inc. 366 South Maple Ave., Glen Rock, N.J. 07452. (201) 444-3800. John W. Schlageter, pres; Jack Slater, sls mgr.

Fixed lens adapter, used video & film equipment.

Comrex Corp. Box 269, Sudbury, Mass. 01776. (617) 443-8811. John F. Cheney, pres; Lynn E. Distler, VP-sls. Wireless microphone system, low frequency extenders, ENG cue equipment.

Comsonics Inc. Box 1106, Harrisonburg, Va. 22801. (703) 434-5965. Warren L. Braun, gen mgr, pres; Richard Shimp, dir of rsch & dev; C. H. Hensley, dir of laboratory support services & gen sls mgr; Dennis Zimmerman, dir of system svcs; Donald Suter, controller.

R&D, CATV equipment, RF leakage detection system, armor series surge protection, recording field intensity meter, coaxial relays.

Conrac Division. Conrac Corp. 600 N. Rimsdale Ave., Covina, Calif. 91723. (213) 966-3511. D. R. Lumsden, opns mgr; J. M. Garret, controller; F. Heyer, chief engr-video.

Dallas 75234: 2925 LBJ Freeway. (214) 243-1834. Forrest N. DuVal, regnl sls mgr.

Des Plaines, Ill. 60018: 3166 Des Plaines Ave. (312) 298-8577. John F. Keenan, regnl sls mgr.

Hartsdale, N.Y. 10530: 280 N. Central Ave., (914) 946-3575. Richard T. Sanford, regnl sls mgr.

Downsview, Ont. M3J 219: 514 Champagne Dr. (416) 635-1039. Brian Mitchell, mgr.

Video monitors, computer terminals, alphanumeric CRT displays and TV demodulators.

Consolidated Communications Consultants. 5125 Briggs Ave., La Crescenta, Calif. 91214.

Consolidated Electronic Industries. 1925 N. Lynn St., Arlington, Va. 22209. (703) 524-9811. Ruben Medding, pres; Tony Kraus, mktg mgr.

Cart handling system, cartridge and reel tape machines and accessories.

Continental Electronics Mfg. Co. Box 270879, 4212 S. Buckner Blvd., Dallas 75227. (214) 381-7161. James O. Weldon, pres; M.W. Bullock, VP mktg; W.D. Mitchell, VP engrg; A.V. Collins, mgr bcst sls; E. L. King, mgr intrnl mktg.

AM broadcast transmitters, 5 kw - 2000 kw.

Control Technology Inc. 991 S.W. 27th Ave. Ft. Lauderdale, Fla. 33312. (305) 587-2716 or 792-7791. James C. Woodworth, pres.

Broadcast equipment distributor, specializing in automation.

Convergence Corporation. 1641 McGaw, Irvine, Calif. 92714. (714) 549-3146. Gary H. Beeson, pres; Dennis G. Christensen, exec VP.

Natchitoches, La. 71457: Rt. 2, Box 806. (318) 445-1767. Skip Breedren, regnl mgr.

New York 10019: 333 W. 56th St. (212) 245-0255. Steven Pequinot, regnl mgr.

Video tape editing control systems for use with 3/4 inch VTR's & 1 inch type "C" VCR's.

Equipment

Copperweld Corp. Copperweld Bimetallics Division, Box 1000, Glassport, Pa. 15045. (412) 664-7131. D.T. Jones, chief-product engrg; G. H. Parker, VP and gen mgr; P. J. Komaromy, mktg spec.

Corning Electronics. Memory Products Dept. 3900 Electronics Dr., Raleigh, N.C. 27604. (919) 876-1100. Henry S. Craumer, senior sls rep; Joseph A. Killough, customer engrg supvr.

Glass, video delay subsystems, chroma keyers, borderliners, aperture correctors, custom subsystems.

Cosmicar Optical Co. Ltd. 2-568 Shimochoiai Shinjuku, Tokyo.

Cox Data Services. Suite 100, Prado North, 5600 Roswell Rd. N.E. Atlanta, Ga. 30342. (404) 256-5200. Allan M. Sanders, VP/admin; James A. Landon, exec VP; Jack Keating, dir mini computer svcs; Bill Henderson, dir mktg; Lou Kaib, sls mgr, TV, Charles Downing, sls mgr, CATV svcs; Dick Wiederhorn, dir.

Mini-computer, Batch and time-sharing data processing systems.

C.R.C. Inc., Visual Aids Division. Box 219, Chatsworth, Calif. 91311. (213) 882-3151. J.J. Marks, pres; J.C. Henderson, VP.

IBM videewriter, single unit prompters, ribbons, prompter paper.

Crowder Communications Ltd. Box 94542, 1847 W. Broadway, Vancouver, B.C. V6J 1Y5. (604) 734-4424. Peter K. Crowder, pres; Paul A. Crowder, VP Terrace, B.C. V8G 1S4: 4625 Lazelle Ave. Satellite TVRO, FM & TV rebroadcast; consulting.

Crown International. 1718 W. Mishawaka Rd., Elkhart, Ind. 46514. (219) 294-5571. Clarence C. Moore, pres; Max W. Scholfield, sr. VP; Clyde W. Moore, VP, mktg; Glen Ryman, prod VP.

Power amplifiers, control centers, tape recorders, loudspeakers, distortion analyzers.

CSI Electronics Inc. 3800 S. Congress Ave., Boynton Beach, Fla. 33435. (305) 737-5626. Bernie Gelman, pres.

Fresno, Calif. 93711: 1743 W. Vartikian. (209) 439-0991. Howard Dempsey, regnl sls mgr.

Athens, Ala. 35611: Box 861. (205) 232-5325. William Moats, regnl sls mgr.

Norwood, Pa. 19074: 556 E. Winona Ave. (215) 534-5640. William Hoffman, regnl sls mgr.

FM transmitters; AM transmitters; carrier current transmitters.

Custom Audio Products. 119 Crest Lane, Greenville, S.C. 29602. (803) 233-0428. William Greaves, pres.

D

Dage-MTI Inc. 208 Wabash St., Michigan City, Ind. 46360. (219) 372-5514. Arthur D. Sterling, pres.

Douglasville, Pa. 19518: Box 416. (215) 582-2716. Paul Thomas, regnl mgr.

Redwood City, Calif. 94063: Box 5134. (415) 365-0800. Hank Bogardus, regnl mgr.

CCTV cameras and accessories.

Data Communications Corp.(BIAS). 3000 Director's Row, Memphis 38131. (901) 345-3544. Norfleet R. Turner, chmn; James L. Thornton, pres; Scott Pierce, pres-BIAS division; Bill Boyce, gen sls mgr-BIAS; Steve Price, sls rep-West; Julie Jenkins, sls rep-Central; Greg Calhoun, sls rep-East; Skip Sawyer, product dev.

New York 10022: 123 East 54th St. (212) 753-6308.

Automated system for TV & radio sales, traffic, accounting, engineering & operation. System for electronic retrieval & transmittance of demographics & contract data between rep & station.

Data Disc Inc. 686 W. Maude Ave., Sunnyvale, Calif. 94086. (408) 732-7330. James J. Woo, pres; Esmond C. Lyons Jr., VP-mktg.

Elmsford, N.Y. 10523: 249 Saw Mill River Rd. (914) 592-8658. Frank Iazzetta, regnl sls mgr.

Comrex Corporation Manufactures

Wireless Microphones:

Our 450 MHz system is THE ENG broadcast standard.

Cue Systems:

The ideal way to direct ENG field personnel. This 1 watt IFB system allows ENG crew to hear both program and instructions in one pocket receiver.

TV Aural Monitors:

Rugged pocket receivers fixed to your TV channel for live off-air cueing. From 50-500 MHz.

Low Frequency Extenders:

A new category of broadcast equipment. Broadcast quality on a standard dial telephone line. If you broadcast news, sports, weather, farm, stock market, religious, or special interest programs, THIS IS A MUST-KNOW!

For further information, call or write:

COMREX

18 Years In Broadcasting

PO Box 269

60 Union Avenue

Sudbury, Massachusetts 01776

TEL: (617) 443-8811

TWX 710 347-1049

Booth #417-19/NRBA

Equipment

Westwood, Mass. 02090: 5 Barlow Lane Suite 6A. (617) 329-6373. Martin J. Fitzgerald, rgnl sls mgr.

Detroit 48239: 9125 Telegraph Rd. (313) 535-2110. Leonard D. Mayers, rgnl sls mgr.

Alexandria, Va. 22314: 421 King St. Tavern Square Suite 217. (703) 765-0224. John W. Sellers, rgnl sls mgr.

Topanga, Calif. 90290: 21253 Chagall Rd. (213) 883-8413. Kurt Zimmerman, rgnl sls mgr.

Broadcast video disc recorder.

Data Display Systems Inc. dba California Relying Co., 9129 Lurline Ave., Chatsworth, Calif. 91311. (213) 882-3151. James C. Henderson, VP.

Large Type electric typewriters for media/handicapped.

Datavision Video Products, Mincom Division, 3M Co. 15932 Shady Grove Road, Gaithersburg, Md. 20670. (301) 948-0460. Frank J. D'Ascenzo, sls mgr. Datavision/Video Products; James N. Mazzoni, mfg mgr; A. Mattia, prod mgr; C. German, engrg mgr.

Full line of television character generators for display of alpha and numeric characters on TV monitor.

Davis & Sanford Co. Inc. 24 Pleasant St., New Rochelle, N.Y. 10802. (914) 632-1636. E. Resk, VP; W. Resk, VP.

D.B. Electronics Inc. 7851 Airpark Drive., Gaithersburg, Md. 20760.

dbx Inc. 71 Chapel St., Newton, Mass. 02195. (617) 964-3210. David Blackmer, pres; Zaki Abdun-Nabi,

exec VP; Jerome E. Ruzkica, VP-mktg & sls; Lawrence G. Jaffe, dir mktg & sls—professional products.

Tape noise reducers; compressors/limiters.

Delta Electronics Inc. 5730 Gen. Washington Dr., Box 11268, Alexandria, Va. 22312. (703) 354-3350. Stephen W. Kershner, pres; Charles S. Wright, VP engrg; Russell E. Geiger, exec VP.

Antenna monitors, impedance bridges, receiver-generators, remote control equipment, RF ammeters.

Desk-Sign Manufacturing Co. 223 S. 61st St., Philadelphia 19139. (215) 747-2565. Stanley E. Stady, pres; Jack Simmons, sls mgr.

Name plates, ID pins, plastic signs.

DGH Television Systems Ltd. 42 Guided Ct., Rexdale, Ontario M9V 4K6. (416) 741-7620. Derek G. Henry, pres.

Microwave links, translators, transmitters, studio systems, character generators.

Diamond Expansion Bolt Co. (division of General Cable Corp.) 500 North Ave., Garwood, N.J. 07027. (201) 789-1400. G. R. Wilfong, gen mgr; David Koetsier, rgnl sls mgr.

Bell Gardens, Calif. 90201: 6515 S. Garfield Ave. (213) 927-2636. R.A. Stark, rgnl sls mgr.

Atlanta 30345: 2220 Parklake Dr., Suite 110. (404) 934-2080. Jack Wright, rgnl sls mgr.

Des Plaines, Ill. 60018: 1701 Birchwood Ave. (312) 299-7139. A. DiPace, rgnl sls mgr.

Pole line hardware, drop wire supports & clamps, masonry equipment, powder actuated tools.

Dielectric Communications Rt. 121, Raymond, Maine. 04071. (207) 655-4555. H.W. Acker, pres; S.O. Thomas, sls mgr.

Dehydrators, pressurization equipment, wave guides, wattmeters.

Digital Communications Corp. See Microwave Associates.

Dolby Laboratories Inc. 731 Sansome St., San Francisco 94111. (415) 392-0300. Ray M. Dolby, pres; David P. Robinson, VP/eng; Ioan Allen, VP/mktg.

London England: 346 Clapham Rd. (01) 720-1111. Gary Holt, gen mgr.

Professional audio noise reduction equipment for recording, film, FM radio.

Digital Video Systems. 716 Gordon Baker Rd., Willowdale, Ont. M2H 3B4. (416) 499-4826. J.D. Lowry, pres; G. Morgan, VP-finance; B. Cook, sls mgr.

Mountain View, Calif. 94043: Bldg 900, 2672 Bayshore. (415) 962-9080. T. Grosboll, sls rep.

Des Plaines, Ill. 60018: 999 E. Touhy Ave. (312) 298-9570. J. Hahn, rgnl syc mgr.

TBC's; frame store synchronizers; other digital video products.

Dolby Laboratories Licensing Corp. 731 Sansome St., San Francisco 94111. Ray M. Dolby, pres; Ian Hardcastle, VP; Tim Prouty, FM dev mgr.

Licensing of circuits for audio noise reduction for consumer prod.

DRF Broadcast Systems Ltd. 514 Champagne Dr., Downsview, Ontario. (416) 636-0751.

Transmitter Monitoring systems.

M. Ducommun Co. 580 Fifth Ave., New York 10036. (212) PLaza 7-2540. M. Ducommun Jr., mgr (radio-TV stop watches).

Duncan Electronics Inc. 2865 Fairview Rd., Costa Mesa, Calif. 92626. (714) 545-8261. H.H. Houdyshell, pres; T. Thatford, mktg dir.

Variable resistors; attenuators; plastic potentiometers.

Durnell Engineering Inc. Dur-A-Lift, Highway 4 South, P.O. Box 60, Emmetsburg, Iowa 50536. (712) 852-2611. Morris Durnell, pres; Bob Mileham, gen mgr; Jack R. Adams, Eastern sls mgr; Mike Hermansen, Western sls mgr.

Track mounted aerial personnel lifts.

DYMA Engineering. Box 1697, Taos, N.M. 87571. (505) 758-8686. C.G. Cunningham, pres; Michael Ziomke, VP.

Denver: T. Carter, sls.

Oklahoma City: W.R. Cunningham, sls.

El Segundo, Calif. 90245: 142 Sierra St. (213) 322-2050.

Broadcast systems: audio, video, RF.

Dynair Electronics Inc. 5275 Market St., San Diego 92114. (714) 263-7711. E.G. Gramman, pres; W.M. Fischer, VP finance; R.N. Vendeland, VP mktg; H. Maynard, VP engrg; A.E. Ellsworth, VP opns.

TV switching systems & components.



Automation System 7000—microcomputer power in radio automation... Audiofile II multicart systems...VEL, verified English language logger/printer.

Antennas Famous JSCP and JHCP FM antennas...CP/TV antennas, including The Spiral omnidirectional.

Studio Centurion mono and stereo consoles...professional turntables and tape cart machines...designer studio furniture.

Transmitters AM and FM radio transmitters from 10 watts to 50,000 watts, tube type and solid-state.

Cetec Broadcast Group

1110 Mark Avenue, Carpinteria, California 93013 (805) 684-7686

YOUR ONE SOURCE!!! STUDIO VINYL FLOOR TILES FOR VIDEO STAGES

1. The right texture, thickness and size
2. The right colors (special colors on request)
3. Readily available in any quantity
4. Less expensive than paint... permanent to use again
5. Ease of maintenance and installation
6. Approved and used by all major studios & networks

call or write to.....

EDDIE EGAN
AND ASSOCIATES

156 SO. ROBERTSON BLVD. / LOS ANGELES, CALIFORNIA 90048

213-272-9282 or 213-278-0370

DELTA BROADCAST PRODUCTS

AMC-1



The **Amplitude Modulation Controller** is the only modulation controlling system that provides a completely closed loop around the transmitter. The sampling of actual modulation levels after the PA output network assures precise adjustment for optimum modulation levels. The AMC-1 also keeps a digital count of positive and negative overmodulation bursts for both present and previous one minute periods.

APC-1



The **Automatic Power Controller** is your insurance against citations for over- and under-power operation. The APC-1 continuously monitors the transmitter output power, and makes automatic power adjustments with the transmitter loading control. This assures proper power adjustment at all times.

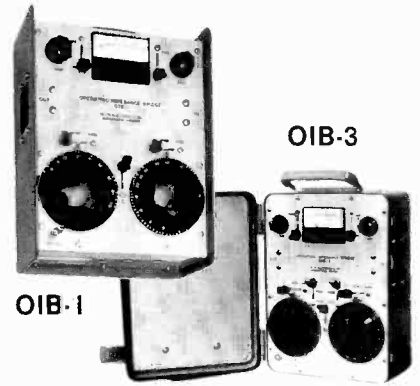

OIB-1

OIB-3

The **Operating Impedance Bridge** measures the impedance of networks, radiators, and the like while they operate under full power. VSWR as well as complex impedances of up to $400 \pm j300$ ohms can be measured.

The **OIB-3 Operating Impedance Bridge** provides extended resistance and reactance ranges, measuring up to $1000 \pm j900$ ohms. The bridge has a built-in carrying case and RF amplifier for improved nulling.

DAM-1



The **Digital Antenna Monitor** couples pushbutton ease of operation with digital accuracy. The DAM-1 will accept RF samples from up to 12 towers (with an auxiliary panel) and features $\pm 1^\circ$ phase and $\pm 2\%$ current ratio accuracies. Remote panels and other accessories are available.

6730-E
6740-B

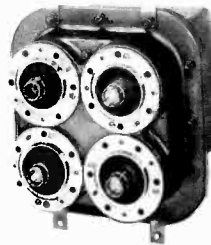

Designed to switch two transmitters from antenna to dummy load, the 6730E interfaces with 1 5/8 inch coaxial cable. For 3 1/8" lines, the 6740-B transfer switch is used. Either manually or remote controlled, the **Transfer Switch** is fully interlocked and can be wired to existing equipment to prevent "hot" switching.

RG-3

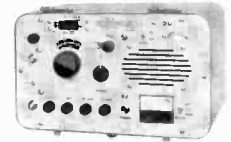

The **Receiver/Generator** combines a two-watt RF output and a correlation detector circuit that virtually eliminates interference problems. The RG-3 can be used in conjunction with any conventional impedance bridge including the OIB series.

AAM-1

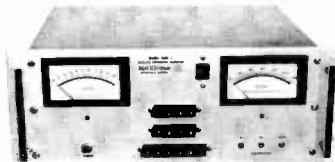

The **Analog Antenna Monitor** gives stable phase and ratio readings even in high RF fields. Separate phase and ratio mirrored-scale meters assure accurate meter indications.

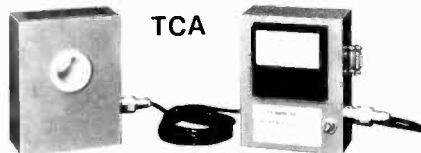

TCA

State of the art antenna current metering has arrived in the **TCA Ammeter Systems**. Accurate, Modulation-free, temperature stable current indications are found in the TCA. Models include single and dual scale meters.

CPB-1



The **Common Point Impedance Bridge** is designed for permanent installation; and allows continuous monitoring of the common point, thus facilitating network adjustment. This model can be provided with one of Delta's TCA ammeters mounted in the front panel.

TMCS



The **TMCS Antenna/Transmitter Remote Control System** offers complete transmitter and antenna parameter control for stations utilizing the DAM-1 Antenna Monitor. Alarm indications and failsafe circuitry is also provided, giving complete transmitter system control.

TCT



Delta's **Toroidal Current Transformers** provide accurate sampling current and phase values without the problems associated with sampling loops. Three output voltage ranges are available, as well as high voltage models for high-power facilities.

DPM-1



Delta's **Digital Panel Meter** displays up to sixteen channels of information in a 3 1/2 digit LED display. Any combination of operating parameters can be selected, such as plate current and voltage, common point current, base currents, etc.

DELTA ELECTRONICS



5730 GENERAL WASHINGTON DRIVE
P.O. Box 11268 • ALEXANDRIA, VIRGINIA 22312
TELEPHONE: 703-354-3350 TWX: 710-832-0273

Equipment

Dynasciences Video Products. Township Line Rd., Blue Bell, Pa. 19422. (215) 643-0250. S.E. Eisenberg, pres; J.M. Samony Jr., natl sls mgr.

Albuquerque, N.M.: 801 Btanding Iron SE. (505) 299-5323. C Buzzard, rgnl mgr.

Video distribution equipment; processing & image enhancers; special effects generators; editors; video graphic system.

Dynatech Laboratories Inc., Cooke Engineering Division. 900 Slaters Lane, Alexandria, Va. 22314. (703) 548-3889. W.W. Welsh, pres; R.H. Weatherhogg, exec VP; J.F. Lancaster, VP; W.H. Weikle, VP-treas.

Time distribution equipment, video editing accessories, patching and switching equipment.

E

Eastman Kodak Co. 343 State St., Rochester, N.Y. 14650. (716) 724-4000. Kenneth M. Mason, VP/gen mgr.

Rochester 14650: 1187 Ridge Rd. (716) 254-1300. R.S. Woolman, rgnl sls mgr.

Atlanta 30302: Box 4778 Federal Annex. (404) 351-6510. Edward M. Warnecke, rgnl sls mgr.

Dallas 75235: 6300 Cedar Springs Rd. (214) 351-3221. J.M. McDonough, rgnl sls mgr.

Hollywood 90038: Box 38939. (213) 464-6131. A.L. Williams, rgnl sls mgr.

New York 10036: 1133 Ave. of the Americas. (212) 262-7100. L.F. Coleman, rgnl sls mgr.

Oak Brook, Ill. 60521: 1901 W. 22nd St. (312) 654-5300. J.G. Spence, rgnl sls mgr.

San Francisco 94119: Box 3145, Rincon Annex. (415) 928-1300. J.D. Agin, rgnl sls mgr.

16 and 35mm films, processing chemicals, projection equipment, TV super 8 products.

Eastern Broadcast Supply. 46 Mechanic St., Leominster, Mass. 01453. (617) 537-4706. Ronald

Dagenais, pres; Jack Hathaway, sls mgr; C. F. Rockhill, Western regional rep.

Audio processing, broadcast studio equipment, remote equipment.

Echo Science Corp. (an Arvin Systems Company) 485 East Middlefield Rd., Mountain View, Calif. 94043. (415) 961-7145. Vince Kasprzak, VP & gen mgr; Ray Williams, VP-mktg & contracts; Bob Mc Kinley, VP-finance.

Video/Instrumentation rotary scan & disc recorders, longitudinal instrumentation recorders.

Edco Products Inc. 680 Bizzell Dr., Lexington, Ky. 40504. (606) 259-0434. J. Hisle, pres; R. Eigenmann, dir mktg.

Broadcast audio cassette recorders, players; stereo phase enhancers; video routing switchers; audio, video DA's; preamplifiers; monitor amplifiers.

Edison Electronics A McGraw-Edison Co. Division. Grenier Field, Municipal Airport, Manchester, N.H. 03103. (603) 669-0940. E. Allman, pres; G. McCarthy, VP; E. Nelson, controller; O. Riss, gen mgr; R. Smith, sls mgr; Neel McCullough, adv mgr; M. Zanichkowsky, dir of engrg.

Editel Communications Ltd. 5610 Bois Franc, Montreal HAS 1A9. (514) 331-2951. G.R. Jebson, pres; R.E. Belcher, VP.

Mobile equipment, hand held color cameras.

Edutron Inc. 25 Oak St., Roswell, Ga. 30075. (404) 992-1626. Virgil Lowe, pres; Dave Comstock, mktg mgr.

Video time base correctors.

EEOC Inc. 1601 E. Chestnut Ave., Santa Ana, Calif. 92701. (714) 835-6000. PF Cadigan, pres; T.H. Anderson, div VP; G.R. Swetland, mgr bcst products.

Indexing, editing & synchronizing equipment for A/V tape, using SMPTE/EBU Time & Control Code.

Efratom California Inc. 3303 Harbor Blvd., El Costa Mesa, Calif. 92626. Tom Christensen.

Eddie Egan and Assoc. 156 S. Robertson Blvd., Los

Angeles 90048. (213) 272-9282. Eddie Egan, pres; Armand Egan, sec.

Studio set-stage & floor design.

EEV Canada Ltd. 67 Westmore Dr., Rexdale, Ont. M9V 3Y6. (416) 745-9494. R.H. Parkes, gen mgr.

TV camera tubes; transmitting tubes.

EG&G Inc. TPG Bedford Division. 35 Congress St., Salem, Mass. 01970. Harvard L. Beauchamp, prod mgr.

Antennas, towers, accessories, service, lights, lighting, installation.

Eidson Electronic Co. P.O. Box 96, Temple, Tex. 76501. (817) 773-3901. Merrill Eidson, own & mgr.

Quartz crystals for AM, FM & TV transmitters & frequency monitors.

Eigen Video. Box 1027, Grass Valley, Calif. 95945. (916) 273-1341. James Hebb, pres; George Foster, VP.

Video disc recorder for electronic slides, slow motion, "instant replay," & animation of weather radar.

EIMAC. Division of Varian. 301 Industrial Way, San Carlos, Calif. 94070. (415) 592-1221. Al Lauer, div mgr; J.R. Quinn, mktg dir.

Power grid tubes.

Elan Enterprises Ltd. 1740 College Lane S., Wheaton, Ill. 60187.

Standby power supply; electric generators.

Elcom Systems Inc. 4032 Clint Moore Rd., Boca Raton, Fla. 33431. (305) 994-1774. Leonard Pollachek, pres.

Coaxial attenuators, terminations, couplers, mixers, impedance transformers.

Electra Company. Division of Masco Corp. of Indiana. 300 E. County Line Rd., Cumberland, Ind. 46229. (317) 894-1440. James B. Farland, natl sls mgr.

Automatic scanning radios, monitoring Pub. Serv. bands.

Electrohome Ltd. 809 Wellington St., Kitchener, Ont. N2G 4J6. (519) 744-7111. J.A. Pollock, pres.

LOOK INTO CONTINENTAL'S 316F 10 KW AM TRANSMITTER

It's the "best" 10 KW package you can buy.

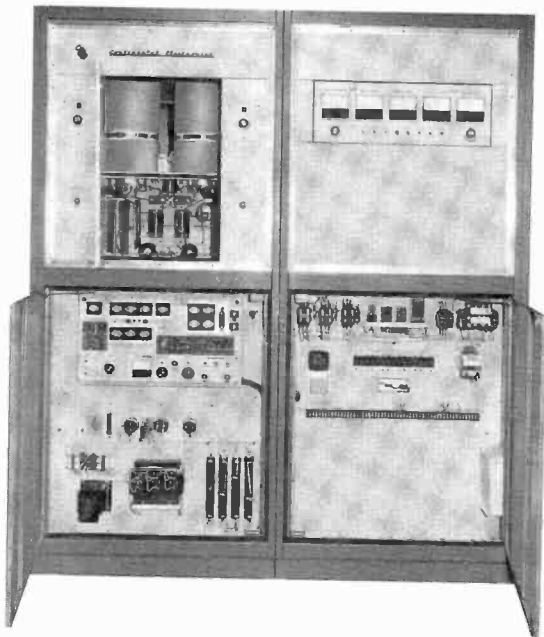

Loud Sound

Automatic Program Peak Controller enables you to achieve maximum loudness without overmodulation.

Completely Transparent

What you program in is what goes out on the air. The 316F faithfully reproduces your program.

State-of-the-Art Design

All solid-state exciter. One tube type and only two tubes.

Low Power Consumption

AM Stereo Compatibility

Proven "On-Air" Reliability

All components, output networks and power supply are conservatively rated, so you enjoy an extra operating margin with extended life and performance.

Ask for our brochure on the 316F: the 10 KW AM transmitter that offers quality sound with superior performance. Continental Electronics Mfg. Co. Box 270879 Dallas, Texas 75227. (214) 381-7161.

Continental Electronics 

FUJINON

ENG/EFP and BCTV lenses...to improve your image.

F/1.4
Ultra-wide 3mm



F/1.4 7x9 zoom
12" MOD



F/1.7 17x9 zoom
with built-in
2X extender



16X lightweight
4-range wide angle zoom*



12x

F/1.7
12x9 zoom



F/1.9
14x10 zoom

with built-in
2X extender



10x close-focusing
wide angle zoom



14X ultra high resolution zoom,
constant F/2.1 and built-in test
pattern projector



F/2 22x12.5 zoom
with built-in
2X extender



F/1.6
10x10.5 zoom



30X twin range
field zoom*



14X zoom



Here's the FUJINON line. With more ENG/EFP lenses than anyone else. All available with studio conversion kits for extra economy. All with adjustable back focus for faster lens changing.

If you want to get in close, consider the new 22X zoom with built-in 2X extender. It gives you F/2 speed with a total range of 12.5 to 550 mm. If you're already in close, use the unique F/1.4 6 mm ultra wide angle distortion-free lens. It

gives you a "0" MOD with a 70° horizontal field of view.

For studio and field productions, FUJINON BCTV lenses are now offered with built-in test pattern projectors for the fastest, most accurate computerized camera set up. (Not available on 10X wide angle zoom.)

For maximum definition, the new 14X ultra high resolution lens reads 1300 TV lines and maintains a fast F/2.1 in all zoom and focus ranges.

Quality, performance and service make FUJINON best. Camera manufacturers, networks, stations and production companies around the world have made FUJINON first. Before you buy any camera or replace any lenses on your existing cameras, see the difference for yourself. Specify FUJINON. It will improve your image.

FUJINON

Fujinon Optical Inc.
672 White Plains Road
Scarsdale, New York 10583
(914)472-9800

West Coast Distributor:
F. P. Optical Inc.
3333 Bowers Avenue
Santa Clara, CA 95051
(408) 727-2757
Telex: 171-200

Equipment

Tonawanda, N.Y. 14150: 182 Wales Ave.
Color and mono video monitors.

Electro Impulse Inc. P.O. Box 870, 115 Chestnut St., Red Bank, N.J. 07701. (201) 741-0404. Mark Rubin, pres; Edward Kracum, VP-engng.

Neptune, N.J. 07753: 1805 Corlies Ave. (201) 776-5800.

RF dummy loads, power meters, attenuators, cooling systems, calorimeters.

Electro-Optic Devices. 1358 Hall Ave., Wallingford, Conn. 06492. (203) 265-2361. Roger Wilson, pres.
Optical receivers, trunk & distribution amplifiers.

Electro Sound Inc. 160 San Gabriel Dr., Box 60639, Sunnyvale, Calif. 94088. (408) 245-6600. Raymond J. Schaaf, pres; David C. Bowman, mgr-mkt engng; Raymond D. Kathary, mfg mgr; George Rehklau, mgr-engng & chief engng; Eric J. Christeson, controller.

Omaha, Neb. 68131: 3528 Dodge. (402) 344-4114. Jim Cook, mktg mgr-Midwest.

Reel to reel tape recorders, duplicators, and reproducers.

Electronic Industrial Engineering Inc. 7355 Fulton Ave., North Hollywood, Calif. 91605. (213) 764-2411. J. Thompson, pres; D. Chandler, exec VP; Tyrone Deacon, VP-financing; Vroman Riley, VP.

Cherry Hill, N.J. 08034: (609) 663-0079. Ronald Yokes, rgnl sls mgr.

Electronic Services Company. 6205 S. Airline Rd., Bloomington, Ind. 47401. (812) 824-2158. Jerry Gallin.

Antenna & tower service specialists.

Electronics Unlimited. Division of Graveline Enterprises Inc. 1975 N.E. 149th St., N. Miami 33181. (305) 940-6999. Dave Graveline, pres; Jim Rudd, exec VP.

Disco lighting & sound systems; recording studio equipment; A/V equipment.

Electrovert Inc. 86 Hartford Ave., Mount Vernon, N.Y. 10553. (914) 664-6090. Jack Thomas, gen mgr; Peter Fodor, exec VP.

Atlanta 30341: 5125 Peachtree Rd. NE. (404) 451-9366. John Gammer, rgnl mgr.

Santa Ana, Calif. 92701: 1311 E. Chestnut Ave. Suite D. (714) 835-2033. Larry Auble, Mike Farrell, rgnl mgrs.

Dallas, Tex. 75229: 11105 Shady Trail. (214) 241-5696. Tom Gill, natl sls mgr.

Franklin Park, Ill. 60131: 3210 Wolf Rd. (312) 455-1003. Ray Schlinder, rgnl mgr.

Manchester, N.H. 03105: P.O. Box 975. (603) 625-5877. Robert Kosten, rgnl mgr.

Terminal blocks and strips, cable harnesses, markers and accessories; Automatic wavesoldering equip/PC board cleansing units.

Electro-Voice Inc. 600 Cecil St., Buchanan, Mich. 49107. (616) 695-6831. Robert Pabst, pres; Dave Rothfield, gen sls mgr; Greg Silsby, sls mgr-professional products.

Visalia, Calif. 93277: 8234 Doe Ave. (209) 625-1330. Dennis Ehrlicke, mgr.

Microphones, monitors, loudspeakers, sound reinforcement.

Elpa Marketing Industries Inc. Thorens and Atlantic Ave., New Hyde Park, N.Y. 11040.

Recorders, test equipment.

Emcee Broadcast Products. Box 68, White Haven, Pa. 18661. (717) 443-9575. Steve Koppelman, pres; James L. DeStefano, VP-engng & sls.

UHF & VHF transmitters & translators; ITFS & MDS transmitters; system installation services.

Emcor Products. G. F. Business Equipment. 1600 4th Ave. N.W., Rochester, Minn. 55901. (507) 289-3371. Gary Ellis, sls mgr.

Modular enclosure units; computer desks; chassis slides.

EMCEE Broadcast Products. Box 116, White Haven, Pa. 18661. (717) 443-9575. Stephen Koppelman, pres; Edward A. Kadler, VP-comptroller.
Mfg bcstg equipment.

Equipment Manufacturers and Distributors. 220 E. 23rd St., New York 10010. (212) 679-1340. Murray Fudim, pres; Bernard Fudim, VP; Frank Rodesta, gen mgr; Fred M. Samuel, mktg mgr.

Camera tubes, transmitting and other tubes.

ESE. 142 Sierra St., El Segundo, Calif. 90245. (213) 322-2136. J.D. Johnson, pres; R.M. Mayers, VP.

Solid state digital clocks, timers and programers; code readers.

Essex International Inc. Communications & CATV Division. 6235 S. Harlem Ave., Chicago 60638. (312) 586-3000. D.R. Carpenter, VP & gen mgr; J.W. Holland, gen mgr; D.R. Gust, plant mgr; G. Shemwell, customer service mgr.

E-Z Way Products Inc. Box 22845, Tampa, Fla. 33622. (813) 677-7144. Cyril B. Rogers, pres.

Communication towers.

F

F&B/Ceco Inc. 315 W. 43rd St., New York 10036. (212) 974-4600. John Babb, pres; Walter Druker, VP.

Los Angeles 90038: 7051 Santa Monica Blvd. (213) 466-9361. Arthur Florman, pres.

Motion picture & TV equipment.

Fairchild Sound Equipment Corp. 75 Austin Blvd., Commack, N.Y. 11725. (516) 543-5200. Herman D. Post, pres; Warren W. Meuselbach, VP; Jack Friedland, VP (Robins); Samuel C. Jones, sls mgr; Steve Friedman, proj eng.

Broadcast sound and audio equipment.

Farinon Video. 1680 Bayport Ave., San Carlos, Calif. 94070. (415) 595-3500. Jorgen Bistrup, mktg mgr; Cliff Fields, bsct sls mgr.

Microwave equipment for TV, STL, TSL, ENG/EJ; TVRO earth stns.

Fermont Division. Dynamic Corp. of America. 141 North Ave., Bridgeport, Conn. 06606. (203) 366-5211. D.J. Pendzimas, pres; D.E. Cummings, dir of mktg.

Emergency standby power and diesel generator sets.

Fernseh. A unit of the Robert Bosch Corp. 279 Midland Ave., Saddle Brook, N.J. 07662. (201) 797-7400. Fred B. Bundesmann, natl sls mgr.

Los Angeles 90045: 6300 Arizona Circle. (213)

649-4330. Michael Claton, Western sls mgr.

Forest Park, Ga. 30050: 4479 Jonesboro Rd. (404) 996-4441. Edward Stopke, Central sls mgr.

Houston 77018: 4131 A Directors Row. (713) 688-9171. Leonard Wolff, SW sls mgr.

Broadcast cameras, film chains, color VYR's.

Fiber Communications Division. of Times Fiber Communications Inc. 358 Hall Ave., Wallingford, Conn. 06492. (203) 265-2361. Frank Dabby, pres; Ronald Chesler, exec VP.

Optical fibers & cables for CATV.

FIDELIPAC. 109 Gaither Dr., Mt. Laurel, N.J. 08057. (609) 235-3511. Dan McCloskey, gen mgr; Arthur Constantine, sls & mktg mgr.

Audio tape cartridges and accessories, A/V tape erasers and splicing accessories; wow & flutter meters.

Filimi Corp. 43 Erna St., Milford, Conn. 06460. (203) 878-2433. Edward B. Krause, pres; Jack Grady, VP; J.P. Hall, VP; F. Parsons, VP.

Motion picture film processors.

Fixtune Electronics Inc. One W. 30th St., New York 10001. (212) 695-4767. Jack H. Bergman, pres.

Fixed frequency receivers, SCA & EBS receivers.

Flash Technology Corp. of America. 55 Lake St., Nashua, N.H. 03060. (603) 883-6500. F.T. Gronberg, co-pres; Donald Rowe, mgr-power systems sls; Lewis Wetzel, mgr-communication sls.

High intensity warning lights.

John B. Fluke Manufacturing Co. Box 43210, Mountlake Terrace, Wash. 98043. (800) 426-0361. John Fluke, chmn bd; John Zevenbergen, pres.

Precision test instruments.

Fort Worth Tower Co. Inc. 1901 E. Loop 820 South, Box 8597, Fort Worth 76112. (817) 457-3060. TWX 910-893-4046. T.W. Moore, pres; T.F. Moore, VP; C. Moore, VP; B. Moore, sec-treas.

Towers, equipment buildings & earth stns.

Freeland Products Co. 3233 Conti St., New Orleans 70119. (504) 822-9222. W.T. Freeland, owner.

Rebuilding of transmitter tubes.

Frezzolini Electronics Inc. 7 Valley St., Hawthorne, N.J. 07506. (201) 427-1160. James J. Frezzolini, pres; James J. Crawford, VP.

Battery packs and chargers for cameras, Model F-30 electronic power belts, nickel-cadmium batteries.

Fuji Magnetic Tape. 350 Fifth Ave., New York 10001. (212) 736-3335. John Dale, gen mgr; Al Bedross, Eastern rgnl mgr; A. Yoneda, mktg mgr; T. Ushijima, tech mgr.

Elk Grove, Ill. 60007: 610 Bonnie Lane. (312) 569-3500. John Walsh, Midwest rgnl sls.

Hollywood 90038: 710 N. Seward St. (213) 467-3161. S.P. Henderson, Western sls mgr.

Dallas 75234: 3500 Gardenbook Dr. (214) 243-2537. Bob Knowles.

Video tape and cassettes; audio tapes.

Fujinon Optical Inc. 672 White Plain Rd., Scarsdale, N.Y. 10583. (914) 472-9800. Fusanuri Nakajima, pres; Peter Stuart, sls mgr; Dominic Bastello, svc mgr.

BCTV and CCTV lens & prism.

G

Gardiner Communications Corp. 1980 S. Post Oak Rd., Houston 77056. (713) 961-7348. Clifton H. Gardiner, pres; Wally Briscoe, VP; Bill Kassemos, VP-sls; Sanford Freeman, exec VP-Starscan division.

Satellite earth station packages for CATV and bcstg uses.

Garner Industries. 4200 N. 48th St., Lincoln, Neb. 68504. (402) 464-5911. E.D. Garner, pres; Philip Mullin, VP/gen mgr.

Audio & video cassette bulk tape eraser, high speed audio duplicator.

Garrett Technical Services Corp. 3901 N. Mesa, El Paso, Texas 79902. (915) 533-8211. Garrett W. Hamton, owner.

New and used bcst equipment.

Gates Broadcast Equipment Division see Harris Corp.

GBC Closed Circuit TV Corp. 74 Fifth Ave., New York 10011. (212) 989-4433. Harry Lefkowitz, pres; Stephen Lefkowitz, VP; Vincent Formicola, VP.

Indianapolis 46220: (317) 257-1337. Michael Alig, branch mgr.

Oak Park, Mich. 48237: (313) 398-1630. Douglas Mumley, branch mgr.

Automation System 7000—microcomputer power in radio automation...Audiofile II multicart systems...VEL, verified English language logger/printer.

Antennas Famous JSCP and JHCP FM antennas...CP/TV antennas, including The Spiral omnidirectional.

Studio Centurion mono and stereo consoles...professional turntables and tape cart machines...designer studio furniture.

Transmitters AM and FM radio transmitters from 10 watts to 50,000 watts, tube type and solid-state.



Cetec Broadcast Group

1110 Mark Avenue, Carpinteria, California 93013 (805) 684-7686

isi
means...

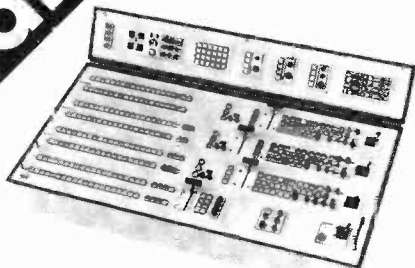

ISI Model 1208—Video Production Switcher

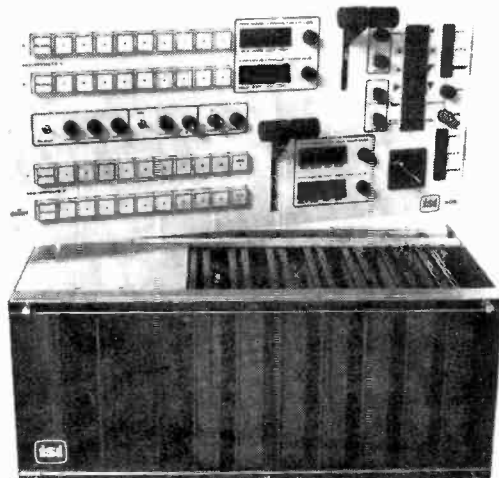

ISI Model 902—Video Production Switcher

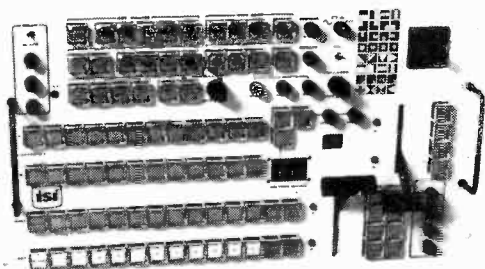

ISI Model 1201R—Video Production Switcher

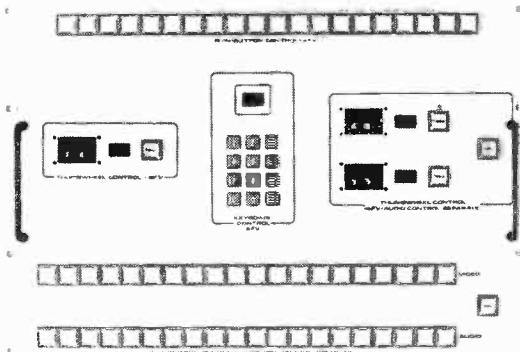

Control Configurations, 1130 Series Routing Switcher

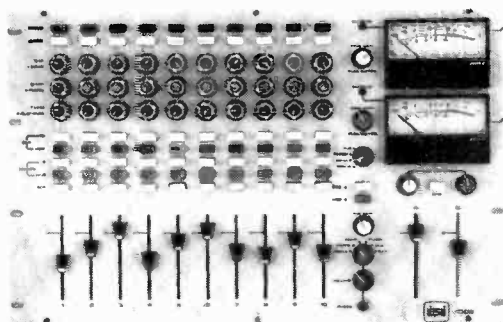

ISI Model 1002—Audio Console

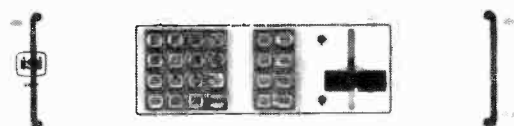

ISI Model 2031—
Matrix Wipe Generator

Innovative Switching Ideas
INDUSTRIAL SCIENCES INC
P.O. Box 1495
Gainesville, FL 32602
Toll Free (800) 874-7590
Florida
(904) 373-6783

Harris Field Service... A Sound Investment

The leader in Broadcast Technology is the leader in Service.



- Turnkey Installation
- Supervision of Customer Installation
- Equipment Check Out
- Complete System Proofs
- Antenna System Checks
- Audio Consultation
- Emergency Equipment Repairs
- Accredited Broadcast Electronics Technology Program

For emergency service call
217/222-8200.
Service Representatives on
duty 24 hrs. — 7 days a week.

Harris Corporation
Broadcast Products Division
Quincy, Illinois 62301



HARRIS
COMMUNICATION AND
INFORMATION PROCESSING

Equipment

St. Louis 63132: (314) 994-3211. Philip S. Pagano, branch mgr.

Elk Grove Village, Ill. 60007: (312) 956-1286. John Gray, rgnl mgr.

Boston 02116: (617) 261-2360. Helene Anderson, branch mgr.

General Camera Corp. 471 11th Ave., New York 10018. (212) 594-8700. Dick DiBona, pres; Milt Keslow, VP.

16mm and 35mm motion picture and video equipment.

General Electrodynamics Corp. 4430 Forest Lane, Garland, Tex. 75040. (214) 276-1161. E.A. Natanson, pres; FD. Jackson, VP.

Tubes, TV cameras, electronics.

General Optronics Corp. 375 Park Ave., Suite 3701, New York 10022. (212) 838-2556. Irving B. Kahn, chmn; C. J. Hwang, pres.

Lasers, light diodes and related systems and devices.

General Television Network. 13225 Capital Ave., Oak Park, Mich. 48237. (313) 548-2500. R. Randolph Hippler, pres.

Closed circuit TV equipment.

Gestetner Corp. Gestetner Park, Yonkers, N.Y. 10703. (914) 968-6666. R.N. Barnett, chmn; D. Zealand, pres; G.S. Barnett, VP/adv.; I. J. Cummings, VP/dir sls; T. P. Whitty, VP/branch sls.

New York 10017: 300 E. 42nd St. (212) 557-9700. G. Zazza, branch mgr.

Chicago 60610: 531 N. State St. (312) 467-6411. Harry Shesniak, branch mgr.

San Francisco 94119: 667 Mission St. (415) 495-4600. J. Rodriguez, branch mgr.

Duplicators, folders, paper cutters, stencil imagers, offset platemakers.

Alan Gordon Enterprises Inc. 1430 N. Cahuenga Blvd., Hollywood, Calif. 90028. (213) 466-3561. Grant Loucks, pres; Don Sahlein, sr VP; Bob Kuhnagen, sr VP.

16 & 35 mm motion picture equipment.

Gorman-Redlich Mfg. Co. 6 Curtis St., Athens, Ohio 45701. (614) 593-3150. James T. Gorman, partner; Robert W. Redlich, partner.

EBS encoders, decoders, monitors, weather receivers.

Gotham Audio Corporation. 741 Washington St., New York 10014. (212) 741-7411. Stephen F. Temmer, pres; Eli Passin, VP; Hugh S. Allen, VP.

Hollywood 90046: 1710 N. La Brea Ave. (213) 874-4444. Hugh S. Allen, VP.

Microphones, reverberation & noise reduction systems, tape recorders and input transformers.

Grant Tower Maintenance. 13064 Wisner Ave., Grant, Mich. 49327. (616) 834-5665. Carroll Zerlaut, owner; Walter Knoch, mgr.

Tower erection, sls & svc.

The Grass Valley Group Inc. Box 1114, Grass Valley, Calif. 95945. (916) 273-8421. David P. Friedley, exec VP; Robert L. Cobler, VP.

Woodland Hills, Calif. 91364: 21243 Ventura Blvd. (213) 999-2303. Don Bowdish, rgnl mgr.

Arden Hills, Minn. 55112: 3585 N. Lexington Ave. (612) 483-2594. Larry Ehnstrom, rgnl mgr.

Great Neck, N.Y. 11021: Station Plaza East (516) 487-1311. Danny Antonellis, rgnl mgr.

Elkhart, Ind. 46514: 810 W. Bristol St. (219) 264-0931. L. Swift, rgnl mgr.

Dallas 75229: 2639 Walnut Hill Lane. (214) 358-4229. Roger Hale, rgnl mgr.

Atlanta 30329: 1644 Tullie Circle, N.E. (404) 321-4318. T. Sleeman, rgnl mgr.

TV production & routing switchers, automation systems, sync generators, processing and distribution amplifiers.

Graveline Enterprises Inc. 1975 N.E. 149th St., North Miami, Fla. 33181. (305) 940-6999. Dave Graveline, pres; Jim Rudd, exec VP.

Bcstg equipment sls and installations.

Great American Broadcast Co. (GABCO). 2284 Victoria Ave., PO. Box 5053, Ventura, Calif. 93001. (805) 642-5826. Chester Coleman, pres/gen mgr; Elizabeth Grenrock, off mgr.

Automatic programming and sales management systems.

David Green Broadcast Consultants Corp. See Broadcast Consultants Corp.

Grinnan Fixture Co. 16041 Georgetown St., N.E., Minerva, Ohio 44657. (216) 862-2323. John F. Grinnan, own; Mildred M. Grinnan, co-own.

Record, tape & cart storage cabinets; studio & station furniture, some custom made.

Gruber Products Co. PO. Box 5556, Toledo, Ohio 43613. (419) 476-7200. D.B. Skilliter, pres.

Dollies, instrument carts.

GTE Sylvania Inc. Consumer electronics group, CATV. 10841 Pellicano Drive, El Paso, Texas 79935. (915) 591-3555. David G. Cowden, gen mgr; R.W. Pawley, gen mktg mgr.

Hershey, Pa. 17033: 1035 W. Areba Ave. (717) 533-2133. R.J. Thorpe, rgnl sls mgr.

Keene, N.H. 03431: 325 Pako Ave. (603) 352-7999. Joseph A. Cost, sls engr.

Liburn, Ga. 30247: Box 239. (404) 923-9143. W. Mark Thomason, sls mgr.

Danville, Calif. 94526: 31 Ambleside Ct. (415) 820-5353. Charles E. Auer, sls mgr.

Lexington, Ky. 40511: Box 12151. (502) 863-0622. Robert Bustin, sls engr.

St. Peters, Mo. 63376: 13 Pershing Lake Dr. (314) 447-3794. Stephen J. Miller, sls engr.

Marietta, Ga. 30067: 203 Lampighter Lane, S.E. (404) 977-1117. Douglas G. Smith, sls engr.

Bosier City, La. 71111: Box 5959. (318) 747-2082. Gail Bondurant, sls engr.

Oroville, Calif. 95965: 8 Service St. (916) 533-7908. Gary C. Cambell, sls engr.

Lake Oswego, Ore. 97034: 12375 Mt. Jefferson Terr. (503) 635-6555. Thomas Wood, sls engr.

Whitby, Ont. L1N 522: 202 Michael Blvd. (416) 668-2112. Richard A. Hancock, sls mgr.

Broadband communications equipment for CATV.

GTE Lenkurt Inc. 1105 County Road, San Carlos, Calif. 94070. (415) 591-3000. Herbert K. Kregel, pres; K. S. Durey, mktg VP; R. D. Webster, natl sls mgr.

Falls Church, Va. 22044: 6201 Leesburg Pike. (703) 533-3344. J. L. Barwick, district mgr.

Arlington Heights, Ill. 60004: 120 West Eastman Dr. (312) 398-6700. H. F. Jones, district mgr.

Dallas 75225: 8609 Northwest Plaza. (214) 363-0286. Donald R. Herdine, district mgr.

Atlanta 30305: 361 E. Paces Ferry Rd. (404) 261-8282. J. L. Barwick, district mgr.

San Carlos, Calif. 94070: 1105 County Road. (415) 591-3000. James Hoover, district mgr.

Microwave radio systems for CATV, ETV, STL and intercity relaying.

H

Hallikainen & Friends Inc. 101 Suburban Rd., San Luis Obispo, Calif. 93401. (805) 541-0200. Harold Hallikainen, pres; Eric Dausman, VP; Len Filomeo, sls mgr; Frank Calabrese, sec & treas.

Automated program logging system; TV audio systems; digital remote control adapters; time announce controllers.

Hamilton Erection Inc. 460, York, S.C. 29745. (803) 684-9966. Melvin L. Roberts, pres & mgr.



HARRIS
COMMUNICATION AND
INFORMATION PROCESSING

BROADCAST PRODUCTS DIVISION

P.O. Box 4290, Quincy, Ill. 62301 (217) 222-8200

Harris Corp. (Broadcast Products Division.) Box 4290, Quincy, Ill. 62301. (217) 222-8200. Gene T. Whicker, VP-gen mgr; Eugene O. Edwards, VP-mktg; Kenneth R. Schwenk, dir domestic sls; A.Q. Crego, dir customer svc; Jerry L. Preston, radio sls mgr; Edward S. Gagnon, product mdse mgr; Jim Ariana, mgr radio sls-West; Mitch Montgomery, mgr radio sls-East.

Branch offices:

New York 10017: 675 3rd Ave. (212) 986-7600. Harold M. Kneller, dist mgr, radio sls.

Houston 77036: 7000 Regency Square Blvd. (713) 977-2411. London T. England, dist mgr, radio sales;

Vern Killion, dist mgr, TV sales.

Washington 20037: 2600 Virginia Ave., 8th Floor.

(202) 342-3946. Kinsley D. Jones, district mgr radio sls; Lew Page, district mgr TV sls.

Los Angeles 90230: 5839 Green Valley Circle, suite 200, Culver City (213) 642-0052. Richard H. Stevens, district mgr radio sls; Thomas R. O'Hara, district mgr TV sls.

International:

Quincy, Ill. 62301: Box 4290. (217) 222-8200. John M. Boalman, sls dir, Europe, Far East, Australia & S. Pacific; James E. Barry, sls dir, Middle East; Phil Gibbs, sls dir, Nigeria and Africa; E.L. Corujo, sls dir, Latin America; Keith Dunford, sls dir, Near East.

Canadian:

Montreal: 212 Brunswick Blvd., Pointe-Claire, Que. H9R 1A6: (514) 694-3371. Leo E. Gilbeau, mgr; V.A. Hosquet, administrator customer service.

Toronto M3B 2T3: 19 Lesmill Rd. Don Mills, Ont. (416) 441-2400. Terry W. Brown, mgr.

District sales managers—radio:

Pike Road, Ala. 36064: Box 27, Rt. 1. (205) 277-4377. Will Bone, district mgr.

Macclenny, Fla. 32063: PO. Box 958. (904) 259-6475. Ivey J. Raulerson, district mgr.

Waverly, Neb. 68462: 10241 N. 143rd. (402) 786-2431. Galen L. Hassinger, district mgr.

Latham, N.Y. 12110: 11 Ridgecrest. (518) 785-9144. Robert J. Hallenbeck, district mgr.

Broken Arrow, Okla. 74012: 1021 N. Hickory Pl. (918) 251-8808. Curtis A. Lutz, district mgr.

Columbia, S.C. 29209: 7209 Stonehaven Drive. (803) 776-2059. E.R. Lowder, district mgr.

Racine, Wis. 53402: 3320 Ivy Lane. (414) 639-7689. Robert L. Gorjance, district mgr.

Rock Hill, S.C. 29730: 448 Guilford Rd. (803) 366-5045. John W. Harper, district mgr.

Prospect, Ky. 40059: Box 90. (502) 228-0000. Walter B. Rice, district mgr.

San Jose, Calif. 95150: Box 6566. (408) 998-8222. Dave Evans, district mgr.

Vancouver, Wash. 98662: 12005 N.E. 35th St. (206) 256-7455. Gary L. Lake, district mgr.

Rio Piedras, PR. 00928: PO. Box 20079. (809) 767-7018. Jose J. Acosta, rep.

District managers—TV:

Indianhead Park, Ill. 60525: 16 Stonehearth La. (312) 246-0666. Charles Coyle, district mgr.

Brookline, N.H. 03033: 5 Flint Meadow Rd. (603) 673-5700. Vern Russell, district mgr.

Holt, Mich. 48842: 1802 Cottonwood. (517) 694-1223. Thomas G. Schoonover, district mgr.

AM, FM & TV transmitters, TV cameras, monitors, all broadcast equipment necessary for radio or TV stations.

Harris Corp. (Satellite Communications Division) Box 1700, Melbourne, Fla. 32903.

Harwood Mfg. Co. 1800 Fullerton Ave. Chicago 60614. (312) 929-1100. S. Swislow, pres; J. Lippman, VP.

Photographic lighting equipment, 8 mm reels, slide editors, projector tables, metal fabrication.

Hervic Corp. 14225 Ventura Blvd., Sherman Oaks, Calif. 91403. (213) 981-2395. Wm. Herskovic, pres; Otto Herskovic, exec VP; Mort Schoncite, VP.

Movie cameras and accessories and ancillary equipment.

Hewlett-Packard Co. 1501 Page Mill Rd., Palo Alto, Calif. 94304. (415) 493-1501. William R. Hewlett, pres; William E. Terry, VP inst group.

Electronic instrumentation and instrument systems, computer systems.

Highland Associates Inc. Box 99, Broomfield, Colo. 80020. (303) 466-3851. Henry S. Broughall, pres; John H. Runkle Jr.

Boise, Idaho 83702: 2300 Hillway Dr. (208) 344-0947. John H. Runkle Jr., assoc.

Broadcast station equipment.

Hitachi Denshi America, Ltd. 58-25 Brooklyn-Queens Expressway, Woodside, N.Y. 11377. (212) 898-1261. Y. Fujiyoshi, pres; R. Muto, dir.

Melrose Park, Ill. 60160: 1725 N. 33 Ave. (312) 344-4020. Kano Yamazaki, mgr.

Carson, Calif. 90745: 21015 S. Figueroa St. (213) 328-2110. T. Yamashita, mgr.

Doraville, Ga. 30340: 3610 Clearview Parkway (404) 451-9453. K. Myano, mgr.

Closed circuit TV equipment, broadcast camera equipment.

Holt Technical Services Suite 205, Westgate Mall, Bethlehem, Pa. 18017. (215) 865-3775. Arthur H. Holt, pres; Gordon A. Holt, VP; Bruce M. Earle, tech dir; Kevin S. Schults, asst tech dir.

Equipment

Detroit 48230: 795 Lakeland Ave. (313) 343-0175. Edward K. Christian, mgr.

AM-FM transmitters, antennas, automation systems; audio processing, studio equipment.

H.M. Holzberg Associates. Box 322, Totowa, N.J. 07511. (201) 256-0455. Herbert M. Holzberg, pres; Shirley Holzberg, sec/treas.

Broadcast equipment, studio, transmitter, microwave, ENG Turnkey, station packages, financing.

H-R Productions Inc. 159 W. 53rd St., New York 10019. (212) 541-8015. Herbert Rosen, pres.

Library of Bridge & mood music.

Hughey & Phillips Inc. 3050 N. California St., Burbank, Calif. 91504. (213) 849-1104. Ron Hubbard, VP & gen mgr; Chas. E. Stephens, hazard lighting sls eng. Lighting equipment, beacons, obstruction lights, flashers, lamp failure indicator systems, isolation transformers.

Hy-Gain Electronics Corp. 8601 Northeast Highway 6, Lincoln, Neb. 68505. (402) 464-9151. Andrew Andros, pres; Ted Andros, VP; Reese Haggott, natl sls mgr.

Van Nuys, Calif. 91401: 6100 Sepulveda Blvd. No. 322. (213) 785-4532. Kit Kitterer, rep.

Naguabo, PR. 00718: Box 68 State Highway 31. (809) 874-2175. Normand Pettersen, VP and gen mgr.

Antennas and radios.

I

IGM. Division of NTI. 4041 Home Road, Bellingham, Wash. 98225. (206) 733-4567. E.C. Burkhart, pres; Darrel Wichers, sls mgr; Howard Raade, controller; Scott Burkhart, chief engr.

Bellingham, Wash. 98225: 1301 Fraser. (206) 671-3970. Carl Peterson, sls engr.

Atlanta 30345: 1925 Century Blvd. (404) 325-3726. Jim Drummond.

Broadcast automation control systems, multiple cartridge audio playbacks.

Ikegami Electronics USA Inc. 37 Brook Ave., Maywood, N.J. 07607. (201) 368-9171. Katsuro Sakamoto, pres; Nick H. Nishi, VP.

Torrance, Calif. 90501: 19164 Van Ness Ave. (213) 328-2814.

Houston 77060: 330 North Belt Place E. (713) 445-0100.

Americus, Ga. 31709: Box 623. (912) 924-2421.

Broadcast studio color cameras, portable color cameras, monitors and headsets.

Image Devices Inc. 1825 NE 149 St., Box 610606, Miami 33181. (305) 945-1111. David Haylock, pres; Bill Reiter, VP & gen mgr; Will Williams, VP-tech opns.

Atlanta 30349: 1651 Phoenix Blvd.

Motion picture and video production equipment.

Image Magnification Inc. 739 Airway Circle, New Smyrna Beach, Fla. 32069. (904) 427-5294. Donald E. Quinlan, pres; Robert W. Becker, VP; George Zindell, sls mgr & purchasing agent.

Large screen video projectors.

Image Transform. 4142 Lankershim Blvd., N. Hollywood 91602. (213) 985-7566. Robert E. Seidenglanz, chmn of the bd; Gregory L. Biller, pres & CEO; Bob Ringer, exec VP; Kenneth Holland, VP.

New York 10017: 122 E. 42nd St. 17th fl. (212) 986-3551. Warren Rosenberg, sls rep.

Chicago 60611: 625 N. Michigan Ave. (312) 337-7222. Toni Roth, sls rep.

London NW9 BTG: 17 Old Church Lane. (01) 205-3231. Les Werschker, sls rep.

Japan 3-16-7: Akasaka, Minato-Ku, Tokyo. (03) 585-3790. Steve Sohma, sls rep.

Imero Fiorentino Associates Inc. 10 W. 66th St., New York 10023. (212) 787-3050. Imero Fiorentino, pres; George Honchar, exec VP-production; Linda Hobkirk, exec VP-admin & opns; Peter Howard, VP & chief consultant; Robert Dahl, dir-production svcs; E. Carlton Winckler, dir, educ division.

Los Angeles: 6430 Sunset Blvd. (213) 467-4020. William Klages, exec VP; Penney Dodson, dir opns.

Las Vegas: 2781 S. Bronco.

Production, design, staging, lighting consultation & direction for TV, theater, concert & industrial productions; TV lighting & staging seminars; TV studio design.

Does Your AM Tuner Sound Like Quality FM?



Our Dymek AM5 Does!

"Listening to a local classical-music station that carries the same programs on its AM and FM outlets, switching between the audio-output signals from an FM tuner (set to mono) and the AM 5, we found that the differences were very slight, actually comparable to those we have sometimes heard between different FM tuners. Much of the time no difference at all could be heard." . . . JULIAN HIRSCH

Reprinted with permission, *Stereo Review*, August 1976

Factory Direct. Money Back Guarantee. Rent/Own Plan. Call or write for complete specs and details on the remarkable AM 5, its companion piece the DA 5 antenna, and other Dymek Products. Call toll free:

800/854-7769

California 800/472-1783



McKay Dymek Co.
111 S. College Ave., PO Box 5000
Claremont CA 91711

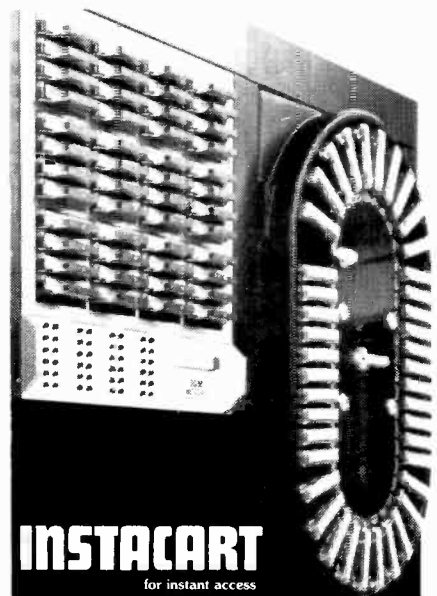

INSTACART
for instant access

GO-CART
for high capacity at lowest cost

from

IGM
A DIVISION OF NTI

[206] 733-4567
4041 HOME ROAD, BELLINGHAM, WA
98225

Equipment

Industrial Sciences Inc. Box 1495, Gainesville, Fla. 32602. (904) 373-6783 & (800) 874-7590. Homer Masingil, pres & gen mgr; Bob Bachus, dir engrg; Richard S. Hajdu, sls mgr.

Production & master control switching systems; audio consoles; pulse & video terminal equipment.

Innovative Television Equipment. 6445 Desoto Ave., Woodland Hills, Calif. 91367. (213) 888-9421. Bert I. Rosenberg, pres; Stanton Hollingsworth, VP. TV camera supports, camera accessories.

Inovonics Inc. 503-B Vandell Way, Campbell, Calif. 95008. (408) 374-8300. James B. Wood, pres.

Audio recording and signal processing equipment.

International Tapetronics Corp. Box 241, Bloomington, Ill. 61701. (309) 828-1381. N. Elmo

Franklin, chmn of the bd; John P. Jenkins, pres; Andrew M. Rector, VP-mktg; James Riggs, VP-finance; Robert Harris, mgr-mfg; Larry Cutchens, sls mgr. Cartridge & reel tape recorders & equipment.

International Video Corp., IVC. 455 W. Maude Ave. Sunnyvale, Calif. 94086. (408) 738-3900. Roy Woodman, chmn of the bd; Robert J. Goldmann, pres & CEO; Karl H. Moeller, treas & chief financial off; Bruce E. Crocker, VP-mfg; David J. Edmonds, VP-mktg; Louis Pourciau, VP-engrg.

Elk Grove Village, Ill. 60007: 440 Bonnie Lane. (312) 439-1261. Ron Zimbrick, mgr.

Atlanta 30340: 3957 Pleasantdale Rd. (404) 448-5443. Bob Strong, mgr.

Houston: (713) 443-8519. Bob Poynter. New York: (212) 582-5688. Harry Rose.

Doylestown, Pa.: (215) 345-0750. Dee Smith. Bcst videotape recorders and studio and field prod cameras.

ITI Electronics Inc. Box 260, 369 Lexington Ave.,

Clifton, N.J. 07011. (201) 546-3900. Horace Atwood Jr., pres; Joseph Weinberg, exec VP.

Telephone line components: voice frequency amplifiers, conference bridges, hybrid coils, special communications modules, power supplies.

ITT Cannon Electric. 666 E. Dyer Rd., Santa Ana, Calif. 92702. (714) 557-4700. James H. Anderson, pres; Robert J. Trivison, VP, dir of opns; L. Wayne Oliver, VP, dir of bus dev; Donald J. Doty, VP, dir of engrg.

Phoenix 85034: 2801 E. Air Lane. (602) 275-4792. John M. Phipps, gen mgr.

Solon, Ohio 44139: 29000 Aurora Rd. (216) 248-8800. Herbert E. Quick, gen mgr.

Pomona, Calif. 91766: 1500 E. 9th St. (714) 623-3463. Carl W. Musavra, gen mgr.

Electrical connectors, electronic test accessories, lugs and terminals.

ITT Electron Tube Division. Box 100, Easton, Pa. 18042. (215) 252-7331. W.C. Schmitt, pres; J. J. Myers, dir mktg.

Special purpose electron tubes.

ITT Jennings. 970 McLaughlin Ave., San Jose, Calif. 95122. (408) 292-4025. M. L. Mullin, pres; E.V. Valehrach, dir mktg; R. W. Neibaur, dir pbic rel/prod planning; J. E. Berkeland, dir opns.

Vacuum and gas capacitors and relays, vacuum coaxial relays, interrupters and contactors, R. F. Voltmeters.

J

Jamleson Film Co. 6901 Forest Park Rd., Dallas 75235. (214) 350-1283. Michael N. Foster, pres; James Collins, VP.

Automated film processors.

Jempro Antenna Co., See Cetec Broadcast Group.

Jefferson Data Systems, Executive Plaza, 501 Archdale Drive, Charlotte, N.C. 28210. (704) 374-3631. Michael D. Jones, VP & mgng dir; John McDonald, gen sls mgr.

Broadcast automation system for sales traffic & general accounting.

Jerrold Electronics Corp. Box 487, Hatboro, Pa. 19040. (215) 674-4800. Frederick Shun, sr VP; Colin J. O'Brien, VP-sls & mktg; Michael Jeffers, VP engr; David S. Lenzner, dir of human resources.

Atlanta 30339: 1 Perimeter Place, Suite 101. (404) 432-3102. Bruce Lane, rgnl sls mgr.

N. Kansas City, Mo. 64116: 1322 Atlantic St. (816) 474-0450. Raymond G. Pastic, rgnl sls mgr.

Redwood City, Calif. 94063: 1255 Veterans Blvd. (415) 365-5200. Al Micheli, rgnl sls mgr.

CATV & MATV headend, distribution and subscriber equipment, consumer TV, accessory devices.

E.F. Johnson Co. 299 Tenth Ave. S.W., Waseca, Minn. 56093. (507) 835-6222. Richard E. Horner, pres; E.F. Johnson, chmn of the bd; Richard A. Westrum, sr VP-opns.

Clear Lake, Iowa, 50428. (515) 357-6181. Carl H. Insel, VP & pres of Johnson American, Inc.

Land mobile and CB radios and accessories.

Johnson Electronics Inc. Box 7, Casselberry, Fla. 32707. (305) 339-2111. Ralph L. Weber, pres; Joseph M. Lutz, exec VP; Clyde S. Redwine, VP-engrg; Doris K. Krummenacker, VP-finance.

Tuners, amplifiers, mixers & accessory plug-in modules.

JSH Electronics Inc. 8549 Higuera St., Box 2898, Culver City, Calif. 90230. (213) 559-6900. Jerry Joyce, VP & gen mgr; Neal Buxton, pres-VSI Electronics; Anita de Villeneuve, sls mgr; Lee Crozier, prod mgr.

Electron tubes, integrated circuits, diodes and transistors.

U.S. JVC Corp. 58-75 Queens-Midtown Expressway, Maspeth, N.Y. 11378. (212) 476-8010. S. Hori, pres; R. F. O'Brien, VP-mktg & sls.

Compton, Calif. 90220: 1011 W. Artesia Blvd. (213) 537-8230. Michael Fleming, rgnl mgr.

Arlington Heights, Ill. 60005: 3012 Malmo Drive. (312) 593-8997. Robert Vavra, rgnl mgr.

Houston 77021: 3400 S. Loop East. (714) 741-3710. D. Roberts, rgnl mgr.

Maspeth, N.Y. 11378: 53-75 Queens Midtown Expressway. (212) 476-8010. Edwin E. Pessara, rgnl mgr.

Videocassette recorders, color cameras, editing systems.

K

Kahn Communications Inc. 839 Stewart Ave.,

3D

SERIES



Proven.
Over 5,000 ITC 3D's in use—15,000 decks—Stereo and Mono.

Economical.
Three premium line reproducers cost little more than two SP Series single decks.

Compact.
Three deck convenience in the space of two SP single decks.

Recorder.
Add a WRA Recording Amplifier and the bottom deck becomes a Master Recorder/Reproducer.

Broadcasters' No. 1 Choice

To place a no-risk order (30 day guarantee of satisfaction)

Call Toll-Free: 800-447-0414.

In Alaska, Hawaii or Illinois Call Collect: 309-828-1381

INTERNATIONAL TAPETRONICS CORPORATION

2425 South Main Street, Bloomington, Illinois 61701

Marketed exclusively in Canada by McCurdy Radio Industries, Ltd. Toronto

Introducing the Pop-Up TV Camera

This is one of the few TV camera innovations that hasn't come from Hitachi...yet. But if there's any demand, we're ready. Because besides the longest line of cameras in television, Hitachi also makes toasters. In fact, depending on where you live in the world, you might leave work in a Hitachi elevator, ride home on a Hitachi train, get a cold beer out of a Hitachi refrigerator, look through the bills sent to you by a Hitachi computer, watch Hitachi-transmitted-and-received TV shows, and get the power to make it all happen from a Hitachi power plant.

So what has all this got to do with our Hitachi TV cameras? It's just to let you know that the company behind those cameras is a major force in world business. In fact, you'll find Hitachi in the *Fortune* top 50. It also helps explain how we manage to come up with all those revolutions in video technology; Hitachi is a company with impressive credentials and resources.

The results speak for themselves.

The Automatic Beam Optimizer.
The Tri-Electrode tube.
The Saticon tube. The integrated pick-up component. More cameras and a greater range of prices than anyone. Backed up by our seven fully-staffed U.S. regional parts and service centers, all of them on 24-hour call for you. True, no toaster camera yet. But if you ever need one, we're ready. Hitachi...If we don't make it, it doesn't exist...yet.



HITACHI
Hitachi Denshi America, Ltd.

175 Crossways Park West
Woodbury, New York 11797
(516) 921-7200



Need Electric power on the job?

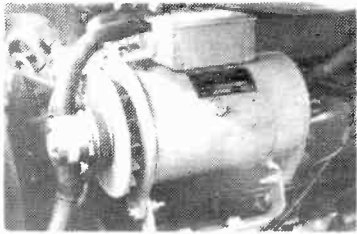

The Auto-Gen generator can turn your vehicle into a 115 volt AC power plant.

It provides up to 5,000 watts wherever you go. Presently in use for field monitoring, service and emergency power by many CATV and broadcasting companies.

Belt driven from your vehicles, the Auto-Gen generator can be used in pickups, service trucks, automobiles, and most other vehicles.

Complete, ready for installation.

See your equipment dealer or
write direct.



MERCANTILE MFG. CO., INC.

Box 895, Minden, Louisiana 71055, Telephone (318) 377-0844

NEW FREE CATALOG

* * * * *

TROMPETER ELECTRONICS

has just completed a new 40 page catalog illustrating a complete line of coax, twinax, triax and quadax connectors, patch panels, plugs, jacks, patch cords, cable assemblies, networks and accessories. The catalog includes an eight page technical discussion of noise in cable. A complete line of electro-optical connectors is included for the first time.

SEND FOR YOUR FREE CATALOG TODAY.
TROMPETER ELECTRONICS INC.
8936 Comanche Avenue
Chatsworth, California 91311
(213) 882-1020 / TWX (910) 494-1210

Equipment

pres; Joanne Camarda, mgr-East; Howard Stucker, mgr-West.

Los Angeles, 91204: 4527 San Fernando Rd. (213) 244-0838. Howard Stucker, gen mgr.

TV studio camera mounting equipment; monitor prompting systems; audio consoles.

LPB Inc. 520 Lincoln Hwy, Frazer, Pa. 19355. (215) 644-1123. Richard H. Crompton, pres; Harry N. Larkin, mktg mgr.

AM & FM transmission equipment & consoles.

L-W International. 6416 Variel Ave., Woodland Hills, Calif. 91367. (213) 348-8614. R.H. Lawrence, pres; Pat Smith, mgr-mktg svcs.

TV film chain projectors.

M

Mac Panel Co., Audio Tape division. Box 5027, 215 Church St., High Point, N.C. 27262. (919) 882-8138. Joseph L. Craycroft Jr., pres.

Magnetic recording tapes.

MAGI Synthesision. 3 Westchester Plaza, Elmsford, N.Y. 10523. (914) 592-4646. Phillip S. Mittleman, pres.

Computer generated dimensional color station ID's, commercials & titles.

Magic for Madison Avenue. 21 E. 40th St., New York 10016. (212) 532-8868. Joseph Kardwell, pres.

Magic, illusions and special effects.

Maganavox Consumer Electronics Co. 1700 Magnavox Way, Fort Wayne, Ind. 46804. (219) 432-6511. Kenneth Meinken, pres; K.C. Ingram, sr VP

Magnefax Manufacturing Inc. Rt. 1, Rogers, Ark. 72756

Audio/Video cassette tape duplicators; magnetic tape erasers.

Marconi Communications Systems Ltd. Marconi House, New St., Chelmsford, Essex, England CM1 1 PL. 0245-53221. T. Mayer, mgng dir.

Marconi Electronics Inc. 100 Stonehurst Court, Northvale, N.J. 07647. (201) 767-7250. R.V. Lunniss, gen mgr; Fred Bones, sls mgr.

Broadcast studio and transmitting equipment.

Marconi Instruments. 100 Stonehurst Court, Northvale, N.J. 07647. (201) 767-7250. Keith Elkins, mgr; Tony Ramsden, sls mgr.

Santa Monica, Calif. 90403: 1207 Pearl St. (213) 396-0333. John Robinson, W coast sls mgr.

Signal generators, monitors, test equipment.

Marti Electronics Inc. 1501 N. Main, Box 661, Cleburne, Tex. 76031. (817) 645-9163. George W. Marti, pres; M.E. McClanahan, VP & gen mgr.

Transmitter links, relays, remote pickup & control systems.

MATEC Inc. 514 Alton Rd., Birmingham, Ala. 35210. (205) 956-2200. S. Rick Maze, pres.

New and used TV bcst equipment.

McBee Laboratories Inc. 5151 Wisconsin Ave., Washington 20016. (202) 244-2345. Malcolm M. Burleson, pres; Jack J. Roden, VP; W. Scott Standiford III, sec-treas.

TV and radio systems.

McCurdy Radio Industries Inc. 1711 Carmen Dr., Elk Grove Village, Ill. 60007. (312) 640-7077. George McCurdy, pres; Ron Mitchell, gen mgr.

Saddle River, NJ. 07458: Box 86. 223 W. Saddle River Rd. (201) 327-0750. Cliff Rogers, sls mgr.

Audio broadcast equipment.

McGraw-Edison Co., Edison Electronics Division. Grenier Field Municipal Airport, Manchester, N.H. 03103. (603) 669-0940.

McKay Dymek Co. Box 5000, 111 S. Collage Blvd., Claremont, Calif. 91711. (800) 854-7769; (714) 621-6711; (800) 472-1783 Calif. only. George McKay, chmn of bd; FD. Johnson, pres; Paul Melsker, engr mgr; P. Somerset, mktg mgr.

Monitors, antennas, receivers.

McMartin Industries Inc. 4500 S. 76th St., Omaha 68127. (402) 331-2000. Ray B. McMartin, pres; Juan Alonso, exec VP; Leonard Hedlund, VP rsch & dev; Robert Switzer, dir-domestic sls; Thomas Butler, dir-international sls; Charles Goodrich, dir-mktg.

El Toro, Calif. 92630; 22262 Chestnut Lane. (714) 770-1099. Robert Switzer, dir.

Tallahassee, Fla. 32308: 3317 Barrow Hill Dr. (904) 893-1382. Robert Beattie, dir.

Pride, La. 70770: 15316 Russett. Rte. 1. (504) 261-7507. Roland Coppola, dir.

Apple Valley, Minn. 55124: 4691 142nd St. W. (612) 423-1489. Bill Emery, dir.

Carmichael, Calif. 95608: 4044 Knoll Top Ct. (916) 485-2605. Dick Hanseth, dir.

Plano, Tex. 75054: 2608 Mollimar. (214) 596-5503. Don Jones, dir.

Fairport, N.Y. 14450: 10 Kreag Rd. (716) 223-5270. Rick Marshall, dir.

Kirkland, Wash. 98033: 13516 89th Pl. N.E. (206) 823-1500. John Schneider, dir.

Champaign, Ill. 68120: 914 South Lynn. (217) 356-5436. John Tollefson, dir.

Charlottesville, Va. 22903: 1039 Preston Ave. No. 5. Elizabeth McMartin, dir.

Copperhill, Tenn. 37317: RR No. 1, Box 278. (615) 496-3731. Ed Huber, dir.

Eureka Springs, Ark. 72632: 28 Fairmont. (501) 253-8702 or 428-5257. Tom Butler, international dir.

Puyallup, Wash. 98371: 11510 136th Ave. E. (206) 845-6413. Ernest Credgington, consultant-international projects.

Omaha 68102: 1010 First Natl. Bank Bldg. (402) 342-3063. John Barton, sec & gen counsel.

Transmitters, modulation monitors, amplifiers, RPU equipment and receivers.

Kenneth R. Meades. Box 3831, Beverly Hills, Calif. 90212. (213) 771-0636. K.R. Meades, own & mgr.

Custom showcase cabinetry, metal & wood.

MEI Microprobe Electronics Inc. 875 N. Michigan Ave., Chicago 60611. (312) 440-3111. David E. Collins, pres.

Automation equipment.

Memorex Corp. Box 1000, Santa Clara, Calif. 95052. (408) 987-1169. H. G. Hensman, gen mgr; R. L. Reetz, natl sls mgr; D. P. Berry, mktg mgr; J. C. Higgins, product mgr.

Video and audio tape.

Mercantile Manufacturing Co. Box 895, Minden, La. 71055.

Electric generators.

Meritron Ltd. 514 Champagne Dr., Downsview, Ontario M3J 2T9.

Audio analyzers.

Merlin Engineering Works Inc. 1880 Embarcadero Rd., Palo Alto, Calif. 94303. (415) 856-0900. J. Streets, pres; A. Sturm, chief engr.

Quadruplex VTR's and accessories.

Merrill Cable Equipment Corporation. Box 13741, Phoenix 85002. (602) 271-9181. Ed O'Brien, gen mgr; Thomas Heiser, mktg dir.

Trunk & trunk-distribution amplifiers; line extenders; power supplies; addressable tape system.

MICMIX Audio Products Inc. 2995 Ladybird Lane, Dallas 75220. (214) 352-3811. John R. Saul, pres; Wm. Allen, ntl sls mgr.

Reverberation chambers, special effects units.

Micro Consultants Inc. Box 10057, Palo Alto, Calif. 94303. Gilbert R. Kesser, pres; George Grasso, VP; Brian Matley, VP.

Digital video equipment.

Micro Control Associates Inc. Box 13250, Arlington, Tex. 76013. (817) 265-2911. B. Vern Hite, pres; Robert E. Richards, VP.

Aural STL & inter-city relay systems, remote control & automatic transmission systems, antennas, transmission line & accessories.

Microlex International. 215 Park Ave. S., N.Y. (212) 677-8410. Mark Schindler, pres; Robert Rhodes, VP.

Industrial electronic tubes & semiconductor devices; diodes; transistors; IC's; receiving tubes; CRT's.

Micromega/Bunker Ramo Corp. 31717 La Tienda Dr., Box 5009, Westlake Village, Calif. 91359. (213) 889-2211. A.D. Berk, VP, gen mgr; E. Strumwasser, VP ops; D.C. Wright, mktg mgr.

Amplifiers, oscillators, isolators and circulators.

Microprobe Electronics Inc. 875 N. Michigan Ave., Suite 1532A, Chicago. 60611. (312) 440-3111. David E. Collins, pres.

Automation equipment, programmer & log systems.

Micro Record Corp. 487-28 South Ave., Beacon, N.Y. 12508. (914) 831-2750. S. Rose, pres.

Film processing equipment.

Microtime Inc. 1280 Blue Hills Ave., Bloomfield, Conn. 06002. (203) 242-0761. David E. Acker, pres;

SS 8650

STEREO AUDIO CONSOLE



A new standard modular audio console offering full facilities, quality circuitry of proven reliability, comprehensive features and a range of standard, pre-wired options. A maximum of fourteen channels are available along with a convenient centrally-located script board and input and accessory modules to satisfy any requirement. Standardization allows these features to be incorporated into a well engineered, compact, functionally styled package at an unusually economical price.



McCURDY RADIO INDUSTRIES

TORONTO
[416] 751-6262

• CHICAGO
• [312] 640-7077

• NEW YORK
• [201] 327-0750

Equipment

P

Pacific Tower Co. 6100 N.E. Columbia Blvd., Portland, Ore. 97218 (503) 287-7303. Gilbert Nielsen, pres.

Towers, lighting and ground systems.

Pallard Inc. 1900 Lower Road, Linden, N.J. 07036. (201) 381-5600. Jerry J. Kovanda, exec VP; Walter Braun, VP, mktg svcs.

Los Angeles 90066: (213) 391-6385. Lida Novacek.

Pako Corp. 6300 Olson Memorial Hwy, Minneapolis 55418. (612) 540-6011.

Panasonic Video Systems, Matsushita Electric Corp. of America, One Panasonic Way, Secaucus, N.J. 07094. (201) 348-7000.

Paulmar Inc. 3316 Commercial Ave., Northbrook, Ill. 60062. Robert F. Menary, pres.

Film cleaning, viewing, splicing, and inspecting equipment.

Peirce-Phelps Inc. Video Systems division, 2000 N. 59th St., Philadelphia 19131. (215) 879-7171. Henry S. Grove III, VP; Phillip Gant, sls mgr; Andy Jackson, bcst sls.

Bethesda, Md. 20034: 10215 Fernwood Rd. (301) 530-9580. Mark Everett, bcst sls.

Video systems; vans; ENG; EFP; studio equipment sales installation & service.

Pentagon Industries Inc. 4751 N. Olcott Ave., Chicago 60656 (312) 867-9200. T. Horton, pres; James R. Dow, VP mktg; Joe Briedis, VP engrg; Chester Mistarz, controller.

Duplicators, copiers and tapes.

Phelps Dodge Communications Co. Route 79, Marlboro, N.J. 07746. (201) 462-1880. E. F. Boehm, VP

and gen mgr; John J. Nevin, mktg mgr; S. Esocoff, mgr FM products.

Leesburg, Fla. 32748. Rt. 44 (904) 787-9200. J. H. Wilde, rgnl mgr.

Monterey Park, Calif. 91754: 1420 Monterey Pass Rd. (213) 268-9330. H. M. Edwards, rgnl mgr.

Low & high power FM broadcast antennas, horizontally & circularly polarized.

Philadelphia Resins Corp. 20 Commerce Dr., Montgomeryville, Pa. 18936. (215) 855-8450. David Kollock, pres; Philip J. Girvin, VP & gen mgr.

Sausalito, Calif. 94965: 3030 Bridgeway. (415) 332-4670. George T. Kollock, mgr.

Waukesha, Wis. 53186: 148 Wisconsin Ave. (414) 542-8088. Eric A. Dow, mgr.

Non-metallic antenna guys.

Phillips Audio Video Systems Corp. 91 McKee Dr., Mahwah, N.J. 07430. (201) 529-3800. Andrew Brakha, VP & gen mgr; S. Richard Ravich, mktg mgr.

Microphones, headphones, reverb units, phonocartridges.

Phillips Broadcast Equipment Corp. 91 McKee Drive, Mahwah, N.J. 07430. (201) 529-3800.

Albuquerque, N.M. 87123: 801 Branding Iron SE. (505) 299-0583. Chuck Buzzard, rgnl mgr.

Atlanta, 30341: Suite 1G, 3300 Northeast Expressway (404) 458-0171. Jim Sims, rgnl mgr.

Copper Canyon, Tex.: 801 E. Woodglen. Michael Mackin, rgnl mgr.

Mahwah, N.J. 07430: 91 McKee Drive. (201) 529-3800. Joseph Nigro, rgnl mgr.

Prior Lake, Minn. 55372: 15611 Fish Point Rd. (612) 447-6036. Jeffrey Clarine, rgnl mgr.

North Hollywood, Calif. 91604: 3760 Cahuenga Blvd. West. (213) 766-8185. Michael Hartt & Jerry Kraus, rgnl mgrs.

Skokie, Ill. 60076: 7530 Frontage Road. (312) 679-8600. Harry Gladwin, rgnl mgr.

Woodbridge, Va. 22191: 14216 Chesterfield Dr. (703) 494-4998. Les Hunt, rgnl mgr.

Studio and mobile systems, cameras, transmitters, closed circuit equipment, production system, Telacine, noise reducer, tape synchronizer.

Phoenix Sales Company. Colchester, Ill. 62326. (309) 776-4344. R.D. Zimmer, sls mgr.

Radio remote broadcasting equipment, via direct distance dialing (DDD).

Photo Research Division, Kollmorgen Corp. 300 N. Hollywood Way, Burbank, Calif. 91505. (213) 849-6017. James K. Branch, pres; Fred Clover, dir of mktg; Richard A. Walker, dir of engrg.

PI-Rod Inc. Box 128, Plymouth, Ind. 46563. (219) 936-4221. Myron C. Noble, pres; Roger A. Johnson, VP & gen mgr; Kenneth E. Blessing Jr., sls mgr.

Radio, TV, microwave & communications towers.

Pioneer Tower Service. Box 253, Carrollton, Mo. 64633. (816) 542-0840. James E. Pickett, own & gen mgr.

Broadcast communications towers, sales, service & erection.

Plastic Reel Corporation of America: 640 S. Commercial Ave., Carlstadt, N.J. 07072. (201) 933-9125. Robert A. Miller, pres; Pat Baccarella, VP; Dorothy Dohert, controller.

Dallas 75247: 1234 Roundtable Dr. (214) 634-7774. Charles Gillen, sls mgr.

Hollywood, California 90046: 7165 Willoughby Ave. (213) 851-7532. Jeremy Friedman, sls mgr.

Chicago 60608: 1900 S. Western Ave. (312) 942-1950. Vern Johnson, sls mgr.

Film, tape, storage systems, editing supplies and equipment.

Polytron Research Corporation. 4382 Lankershim Blvd., N. Hollywood 91602. (213) 769-6752. James F. Butterfield, pres; Alan R. Altendorf, asst rsch dir.

Three-dimensional TV for industrial, cable & broadcast use; consulting & equipment.

Porta-Pattern, Telecommunications Industries Ltd. 6822 Santa Monica Blvd., Los Angeles 90038. (213) 461-3561. Ed Ries, pres; Gill Kinne, asst to pres.

Camera test charts, slides, films, transparencies & illuminators.

Potomac Instruments Inc. 932 Philadelphia Ave.,

It's tough to compare something in a class by itself.

27.5 Kilowatt FM Broadcast Transmitter

The Sintronic SI-F-25 transmitter is designed for long-term, reliable performance in the 88-108 MHz FM Broadcast band.

It provides the broadcaster with a high specification, easily maintained, reliable transmitter with a long operating lifetime. Proven circuitry is combined with the latest technological advances to meet these design goals. All the specifications are verifiable and represent conservative statements which all transmitters will meet at a *minimum*. They are not engineering estimates of performance. Considerable care has also been taken in the mechanical design to ensure technician accessibility, ease of testing, and component replacement.

The same concern for detail and reliability are found in Sintronic 1.5, 3.5, 5.5, 17.5, and 55 kW FM transmitters. We wouldn't build them any other way.

The Sound Source **Sintronic** CORPORATION

212 Welsh Pool Road, Lionville, PA 19353 (215) 363-0444

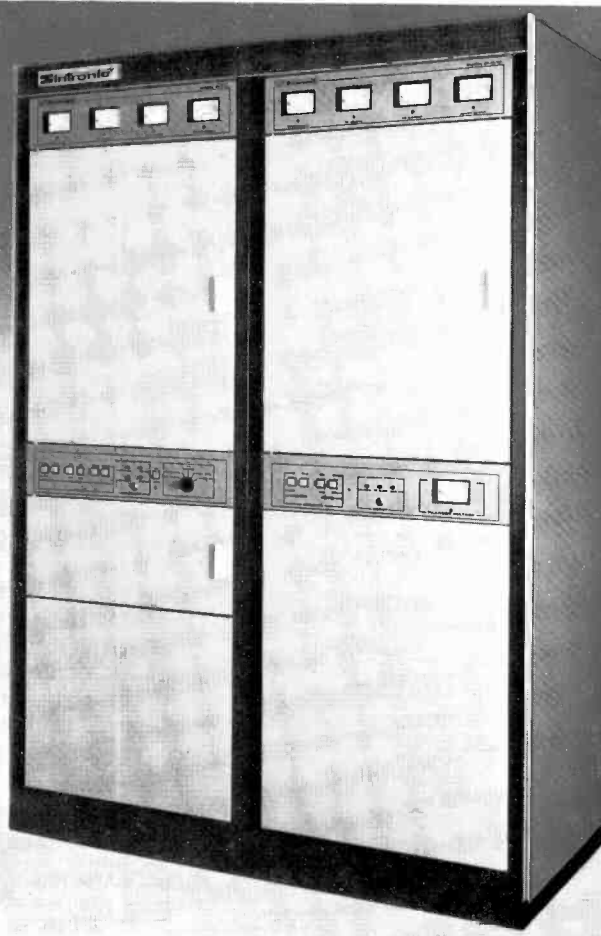

When does a portable color camera become an affordable studio camera?



When it's a Panasonic ENG/EFP camera.

Now you can stop admiring ENG/EFP color cameras, and start owning one! The surprisingly affordable Panasonic AK-750. Thanks to its impressive list of options, our three-tube Plumbicon® portable camera doubles as a studio camera.

In the field it's a fully self-contained portable camera that weighs only 20 lbs. (with our optional 12:1 zoom lens shown), so it's easy to handle. It's just as easy on the power, using only 23 watts. You can interface the AK-750 with any EFP system, because it can be externally synchronized with a single cable. Timing and phase adjustments are built right into the camera head. Or connect it to any studio system, simply by adding the optional Remote Control Unit and studio viewfinder.

Indoors or out, you can look forward to impressive performance: With an S/N ratio of 49 dB, and horizontal resolution of 500 lines center at the recommended illumination of 200 footcandles at f/4. There's even a +6 dB gain for a minimum illumination of just 15 footcandles at f/1.8.

Some impressive circuitry was built into the camera: Like a Y I/Q encoder, an RS-170A sync generator with genlock for studio or EFP use, and a color bar generator.

It also features an optical black, and automatic white balance. And there's electronic color conversion, as well as a filter wheel behind the lens.

Horizontal and vertical blanking are both adjustable to meet a variety of recording or playback requirements. And your picture is always crisp and clear thanks to horizontal aperture correction and 1-line vertical aperture correction built right into the camera head.

Not only do you get a long list of standard features with the AK-750, there's also a long list of camera options available. Such as 2-line vertical aperture correction, a chroma key unit, and more.

So if you're pricing both studio cameras and portable cameras, price one camera that can do both. The Panasonic AK-750.

Plumbicon is a registered trademark of N.V. Philips of Holland for TV camera tubes.

For more information, write: Panasonic Company, Video Systems Division, One Panasonic Way, Secaucus, N.J. 07094. In Canada, Panasonic Video Systems Department, Mississauga, Ontario.

Panasonic
just slightly ahead of our time.

FREE* FOR

AUDIO CONSOLES (The Silent Series)

SC-5, DC-5, DC-8: 5 & 8 mixer, 12 to 18 inputs; \$1,297 to \$2,725.

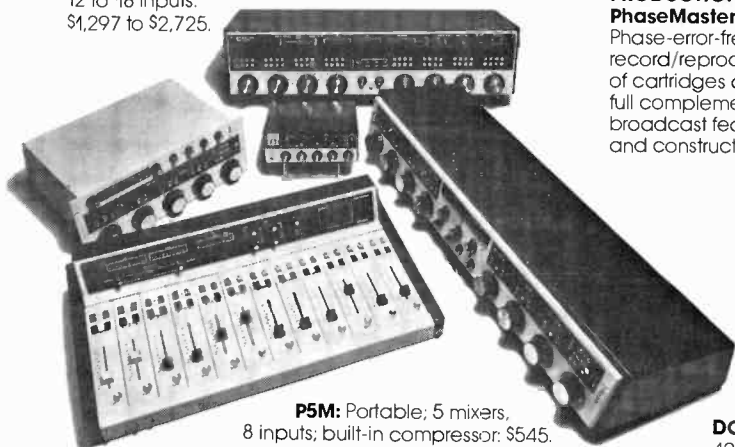

P5M: Portable; 5 mixers, 8 inputs; built-in compressor: \$545.

DC-12: Remote control; up to 12 mixers (expandable to 20) with 2 inputs each; \$4,791 to \$5,963.

THE PHASE-ERROR-FREE CART/CASSETTE PRODUCTION CENTER

PhaseMaster: Phase-error-free record/reproduce/duplicate of cartridges and cassettes; full complement of broadcast features and construction.



DC-38: 5, 8 or 10 mixers, up to 40 inputs: \$2,671 to \$5,181.

MA Series: Studio monitors; 12 W mono, 20 W stereo; 20 Hz-70 kHz ± 2 dB; distortion 0.05% max: \$121 and \$153.

MIC/LINE/STUDIO AMPLIFIERS

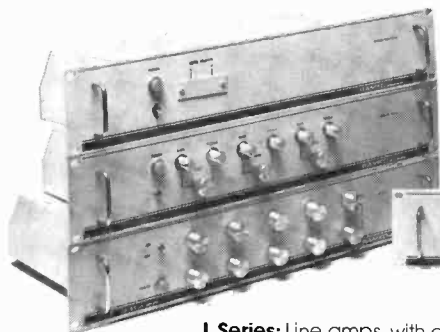

SMA Series: Studio monitor; 25 W rms/ch. mono/stereo; 15 Hz-50 kHz ± 1 dB; distortion 0.6% max: \$219 to \$355.

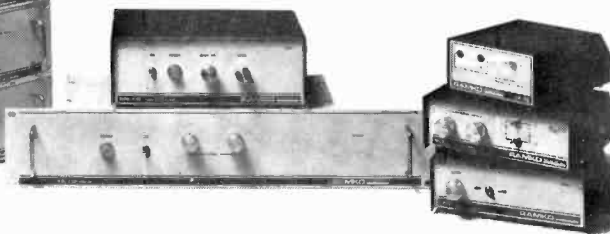

L Series: Line amps, with or without equalization; up to 10 mono, 5 stereo ch.; solid-state balanced and unbalanced inputs; +21 dBm max. in and out; response 10 Hz-50 kHz $\pm 0, -1$ dB; distortion 0.008%: \$135 to \$507.



DML Series: Dual mic in to amplify, mix, limit and control gain; built in compressor, AC and DC: \$239 to \$281.

MLA Series: Mic/line inputs; studio or remote: \$129 to \$209.

AUDIO ROUTER/AMPLIFIER

ARA-1612: Up to 16 in, 12 out; LED status display: \$1,338 to \$3,052.

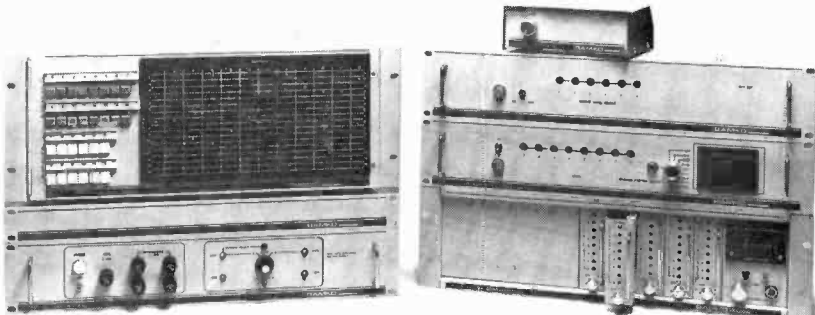

TURNTABLE PREAMPLIFIERS

MP-8 & SP-8: Mono & stereo; S/N -77 dB; ± 1 dB RIAA: \$101 & \$145.

ESP-38: 0.03% distortion; S/N -85 dB; ± 0.25 dB RIAA: \$325.



AUDIO DISTRIBUTION AMPLIFIERS

DA Series: 10 versions from 1x30 mass feed to 20x80 rack mount; 20 Hz to 20 kHz ± 0.5 dB; -75 dB separation: \$160 to \$2,476.

Prices subject to change without prior notice.

2 WEEKS.

*You can use any of the gear you see free for 2 weeks (with credit approval prior to shipment).

Play with the cart/cassette record/playback/duplication center that eliminates stereo phase shift error once and for all. The most advanced turntable preamp in captivity. Consoles so advanced, so silent you're not going to believe them until you try them. Or an audio router that makes whatever you've got now look—and sound—like so much spaghetti.

Then, if it's not for you, just ship it back.

But in all fairness, we have to warn you—once you've tried Ramko, chances are you're hooked for life.

No more phase shift error

The Ramko PhaseMaster provides phase-error-free recording/reproduction/duplication of your carts and cassettes, with performance specifications that meet or exceed whatever cart drives you're using now.

Instead of adding failure-prone electro-mechanical components or re-inventing the cartridge, we simply encode the stereo before it sees the heads or tape, then use this recorded information to eliminate any phase shift error introduced by the heads or cart when you play the signal back.

Features of the Ramko PhaseMaster Cart/Cassette Duplicating Center include two A and B cart decks and a cassette deck. Simple cassette-to-cart(s) and cart-to-cassette duplication. Automatic switching of record/playback, encoding/decoding and mono/stereo. Left, right and phase analysis meters. Front panel input selection. Three cue tones.

And so much more that you'll

just have to contact us for details and a demonstration. Ask for the Ramko PhaseMaster.

Just another turntable preamp?

Look at what one user wrote: *"Three days ago I replaced the (brand name) preamps in our studio with your ESP-38 preamps.*

"The result was astounding. The next day we had six unsolicited calls from local stereo stores. All commented on our improved disk reproduction and wanted to know what we had done."

Try it. You're going to like it a lot.

Consoles for AM stereo, or an FM station upgrade

Ramko consoles come with features you won't even find in more expensive competitive units.

Total dc control of all mixing and switching functions means no more noisy pots and switches, no stereo tracking error, and much more resistance to RFI.

We've developed solid-state balanced inputs for better sound. Added gain select on each input. Included switch-programmable cue and monitor mute selection. Provided mono, stereo and phase meters.

Get your hands on a winner now.

Kiss your patch panels good-bye

Because with the Ramko ARA-1612 Audio Router/Amplifier you use front panel pushbuttons to route 16 inputs to any of 12 outputs, simultaneously or individually, with an instant LED display of what is going where.

You've never seen anything like it. IC switching and isolation

buffers mean no loading and no degradation of S/N or frequency response with multiple feeds (stack additional units for up to 45 in and thousands out). On-board switches change stereo to mono instantly. Individual gain control on all inputs allows precise level matching. Response is 20 Hz-20 kHz ± 0.5 dB; S/N is -75 dB; distortion $< 0.3\%$; and input/output levels are +21 dBm max.

And all this is yours at the lowest cost per crosspoint in the industry.

For moving sound around

Ramko offers more different kinds of amplifiers than anybody.

Ten models of Audio Distribution Amplifiers, each with 20 Hz-20 kHz ± 0.5 dB frequency response, less than 0.1% distortion, and more inputs and outputs for the size and price than any other comparable ADA.

Four different Line Amplifiers with 20 Hz-50 kHz $\pm 0, -1$ dB frequency response, 0.008% distortion, balanced in and out, and +21 dBm max out.

Portable and studio dual function MIC/LINE amplifiers with balanced in and out, built-in RFI suppression, 20 Hz-20 kHz ± 0.5 dB frequency response, gain from 64 dB on MIC to 26 dB on the high level channels, and distortion at an inaudible 0.1%.

And now, our warranties...

We build our products so well that we back them with two-year warranties (four years on the DC-12 and DC-38). And isn't that music to your ears?

To hear more, contact: Ramko Research, 11355 Folsom Blvd., Rancho Cordova, CA 95670.

Or just call (916) 635-3600 collect today.

RAMKO
Brains, not brawn.

Stanton-The Professional in the Recording Industry



Application—Stanton plays back for broadcast

Stanton provides a professional quality phono cartridge for evaluation and playback in the broadcast industry. The Stanton 681 Series are light tracking force cartridges that have been designed to overcome operational problems caused by rough handling that results in stylus damage without sacrificing quality performance or sound.

The 681 Series has enjoyed overwhelming professional acceptance and demand and covers a wide range of applications ... from critical auditioning in the record library to on-the-air broadcasting.

Stanton is the premier choice of the Broadcast industry worldwide. From disc cutting to disco to home entertainment your choice should be the choice of the Professionals. ... Stanton cartridges.

For further information contact: Stanton Magnetics, Terminal Drive, Plainview, N.Y. 11803



© 1979 STANTON MAGNETICS

STANTON
THE CHOICE OF THE PROFESSIONALS™

Equipment

Silver Spring, Md. 20910. (301) 589-2662. Robert H. Ellenberg, pres.; Clifford C. Hall, VP engr; David G. Harry, VP mktg; William H. Casson, VP engr

Antenna monitors, field strength monitors, audio test equipment, automated transmissions systems.

Power-Optics Inc. 1055 W. Germantown Pike, Fairview Village, Pa. 19409. (215) 539-5300. Richard M. Wardrop, pres.; Thomas N. Streeter, VP

Remote camera control systems, color monitor matching & calibration equipment, moving background for chroma key

Prodelin Inc. Box 131, Hightstown, N.J. 08520. (609) 448-2800. L.A. Bondon, pres.; J.B. James, exec VP. Bridgeview, Ill. 60455: 9707 S. 76th Ave. (312) 598-2900. Pl. Caffrey, VP

Santa Clara, Calif. 95050: 1350 Duane Ave. (408) 244-4720. A. Haselman, VP. Microwave antennas, transmission line systems.

Projecta-Vision Inc. 444 Brickell Ave. Miami: 33131. (305) 358-8831. Marvin A. Friedman, pres.; Michael C. Patty, sec-treas.

All makes of video tape recorders, cameras, tapes.

Pro-Tex Reel Band Co. 200 Film Bldg., Cleveland 44114. (216) 861-2624. Thomas S. Kulka, pres.

Pulse Dynamics Manufacturing Corp. Box 355, Colchester, Ill. 62326. (309) 776-4111. R.D. Zimmer, gen sls mgr; M.C. Kerber, chief engr

Remote broadcasting equipment and accessories.

Q

QRK Electronic Products Inc. 1568 North Sierra Vista Ave. Fresno, Calif. 93703. (209) 251-4213 or (800) 344-2181. Robert D. Sidwell, pres.; James H. Rich, VP; James Muller, gen mgr.

Turntables, pre-amps, turntable speed controls, audio consoles, tone arms, speakers, motor speed controls, digital clocks, studio furniture.

Quick-Set Inc. 3650 Woodhead Drive, Northbrook, Ill. 60062. (312) 498-0700. PC. Mooney, pres.; M.J. Stolman, VP

Instrument positioning equipment.

Q-TV Telesync. 33 W. 60th St., New York 10023. (212) 765-4200. A. Eisenberg, exec VP; George Andros, VP; John Maffe, tech dir.

Los Angeles 90036: 7350 Beverly Blvd. (213) 936-6195. Conrad Doerr, gen mgr.

Video prompter systems; VPS script enhancer.

R

Jules Racine & Co. Inc. 85 Executive Blvd., Elmsford, N.Y. 10523. (914) 592-4760. Morgan F. Smith, pres.; Roger B. Smith, VP-treas.

Stopwatches and chronographs.

Radio Service Inc. 2500 Bates Rd., Montreal, Quebec H3S 1H6. (514) 342-4503.

Ramko Research, Inc. 11355 A Folsom Blvd., Rancho Cordova, Calif. 95670. (916) 635-3600. Ray Kohfeld, pres & dir engr; Linda Kohfeld, VP; Jack M. Ducart, sls & mktg mgr; Bill Livingston, mfg mgr; Don Neal, customer svc mgr.

Audio consoles; audio Router; distribution amps; cart/cassette recording center; turntable preamps; full line audio.

Rank Precision Industries. 411 Jarvis Ave., Des Plaines, Ill. 60018. (312) 297-7720. J.M. Campbell, pres.

West Nyack, N.Y. 10994: 260 N. Rt. 303. (914) 358-4450. Kish Sadhvani, product mgr.

Newport Beach, Calif. 92663: 841 Production Pl. (714) 642-0746. Donn Hall.

Zoom lenses for professional broadcasting & EFP applications; film chains.

Raven Screen Corp. 124 E. 124th St., New York 10035. (212) 834-8408 & 8409. Fred Rose, pres.

Eleanor Landes, sec-treas.

Projection screens.

Raychem Corp. 300 Constitution Drive, Menlo Park, Calif. 94025. (415) 329-3466. Vince Walsh, mktg mgr.

Phoenix 85014: 5045 N. 12th St., Suite 102. (602) 266-8429.

Sherman Oaks, Calif. 91403: 14011 E. Ventura Blvd., Suite 207E. (213) 788-9872.

Irvine, Calif. 92664: 2182 Dupont Drive, Suite 17. (714) 833-3630.

San Diego 92120: 3435 Camino Del Rio South, Suite 211. (714) 280-5990.

Norwalk, Conn. 06851: 111 East Ave., Suite 325. (203) 853-2700.

Orlando, Fla. 32809: 7040 Lake Ellenor Drive, Suite 101, Orlando Central Park. (305) 855-4214.

Atlanta 30305: 2970 Peachtree Road N.W. (404) 261-3657.

Overland Park, Kan. 66212: 7500 West 95th St. (913) 649-6930.

Burlington, Mass. 01803: Schaal Assoc., 4-A St. (617) 272-3250.

Maple Shade, N.J. 08052: 1000 Maplewood Drive. (609) 667-4280.

Dix Hills, N.Y. 11746: 3 East Deer Park Road. (516) 864-4400.

Ithaca, N.Y. 14850: Deanco Inc., 714 W. Clinton St. (607) 272-2198.

Warren, Ohio 44484: 1310 Niles-Cortland Road N.E. (216) 856-4979.

Chadds Ford, Pa. 19317: Box 199. (215) 459-4300.

Johnstown, Pa. 15905: 1027 Calvin Drive. (814) 255-1142.

Denver 80222: (303) 758-1936.

Des Plaines, Ill. 60018: (312) 298-1100.

Bethesda, Md. 20014: (301) 652-9057.

Hingham, Mass. 02043: (617) 749-6850.

Minneapolis 55422: (612) 529-9114.

Berkely, Mo. 63134: (314) 521-5111.

Bloomfield, N.J. 07003: (201) 744-6261.

Dallas 75229: (214) 350-8871.

Bellevue, Wash. 98004: (206) 455-0903.

Dorval 760, Que.: Raychem Canada Ltd., 9565 Cote de Liesse. (514) 636-1680.

Toronto 392: Raychem Canada Ltd., 3089 Bathurst St., Suite 207. (416) 789-7425.

Mexico, 11 D.F.: Raychem S.A., Yucatan 20, Suite 302. 564-00-66.

RCA Corporation
30 Rockefeller Plaza, New York 10020
(212) 598-5900

Board of Directors Thorton F. Bradshaw, George H. Fuchs, Edgar H. Griffiths, William C. Hittinger, William J. Kennedy III, Julius Koppelman, Peter G. Peterson, John R. Petty, Jane C. Pfeiffer, Roy H. Pollack, John C. Sawhill, Cecily C. Selby, Donald B. Smiley.

Officers Edgar H. Griffiths, pres; Kenneth W. Bilby, exec VP-corp affrs; George H. Fuchs, exec VP-industrial relations; William C. Hittinger, exec VP-rsch & engr; Irving K. Kessler, exec VP; Julius Koppelman, exec VP; Roy H. Pollack, exec VP; Herbert S. Schlosser, exec VP; Neil Vander Dussen, exec VP; Joseph W. Karoly, group VP; Paul Potashner, group VP; James Volmer, group VP; Stephen S. Barone, sr VP-licensing; Eugene T. Beyer Jr., senior VP & gen counsel; Charles C. Ellis, senior VP-finance; Joseph H. Colgrove, VP & gen mgr-picture tube division; George A. Fadler, VP-corporate svcs; J. Thomas Kennedy, VP-auditing; Rocco M. Laginestra, VP-opns analysis; Robert S. Pepper, VP & gen mgr-solid state division; John V. Regan, VP-pat opns; Stanley N. Roseberry, VP & controller; Jack K. Sauter, VP & gen mgr-consumer electronics division; Raymond L. Scherer, VP-Washington; Eugene A. Sekulow, VP-corporate & internatl relations; Richard W. Sonnenfeldt, VP-video disc project; Bernard V. Vonderschmitt, VP & gen mgr, Solid State Div; William M. Webster, VP-Laboratories; Melvin Cornfield, VP-treas; William P. Alexander, secretary.

Washington: 1800 K St. N.W. 20006. (202) 558-4242. Raymond L. Scherer, VP.

RCA Global Communications: 60 Broad St., New York 10004. (212) 248-7734. Eugene F. Murphy, pres; Robert J. Angliss, exec VP-svcs mktg; Frank J. H. DeRosa, VP and gen counsel; Robert P. Taylor, treas.

Washington, D.C. 20036: 2030 M St., N.W. (202) 558-4423.

San Francisco 94105: One Market Plaza, Spear St. Tower. (415) 546-2000.

International data, facsimile, leased channel, telex, telegram & TV program svcs.

RCA Sales Corp.: 600 N. Sherman Drive, Indianapolis 46201. (317) 267-6620. Jack K. Sauter, pres.

RCA Consumer Electronics Div.: 600 N. Sherman Drive, Indianapolis 46201. (317) 267-6620. Jack K. Sauter, VP and General Manager.

**“Stainless
Towers...”**

**the best
choice we
ever made!”**



No matter how many times we've heard this from customers, we'd love to hear it this time from you!

When you choose Stainless to fill your tower needs you get quick access to a wealth of experience. We don't just *sell* towers, we give you performance-proven advice on all aspects of the job, even ones you may have overlooked in your specs.

We'll show you how we cut costs with no sacrifice of quality, using automated processes for faster, cheaper and better results.

Stainless will build to *your* specs on *your* site or, we'll pick the best site, run soil analyses, then design, build and erect the optimum performance tower you need. We've been satisfying government, military and industrial customers, worldwide, for over 30 years. Every Stainless Tower, whether 200' or 2000', has priceless experience and reliability built in — to last!

Call Stainless, "the Tower People" and make a good investment for the future.



The tower people

Stainless, inc.

North Wales, PA 19454 U.S.A.
Phone: (215) 699-4871 • TWX: 510-661-8097

Equipment

RCA Distributing Corp.: 600 N. Sherman Dr., Indianapolis 46201. (317) 267-6600. R. H. Pollack, chmn.

Distribution Offices: Detroit (Taylor, Mich. 48180: 27000 Trolley Dr.); Los Angeles 90051: 6051 Telegraph Rd.; San Francisco 94080: 233 East Harris Ave., South San Francisco.

RCA Records: 1133 Ave. of the Americas, New York 10036. (212) 598-5900. Louis Couttolene, pres.

RCA Service Co.: Rt. 38, Cherry Hill, N.J. 08358. (609) 338-3000. James J. Badaracco, pres.

RCA Picture Tube Division: New Holland Ave., Lancaster, Pa. 17604. (717) 397-7661. J.H. Colgrove, VP & gen mgr.

RCA Solid State Div.: Route 202, Somerville, N.J. 08876. (201) 685-6000. Bernard V. Vonderschmitt, VP & gen mgr.

RCA Commercial Communications Systems Division. Front & Cooper Sts., Camden, N.J. 08102. (609) 338-3000. J.E. Hill div VP & gen mgr.
Radio and TV broadcast equipment, avionics systems, cable TV systems, mobile radio systems.

RCA Laboratories: David Sarnoff Research Center, Princeton, N.J. 08540. (609) 452-2700. W. M. Webster, VP; Television Research Laboratory, Video Systems Research Laboratory, Manufacturing Systems and Technology Research Laboratory, Materials and Processing Research Laboratory, Display Systems Re-

search Laboratory, Advanced Systems Research Laboratory, Communications Systems Research Laboratory, New Products Laboratory, Technology Transfer Laboratory, LSI Systems and Design Laboratory, Energy Systems Research Laboratory, Integrated Circuit Technology Research Laboratory, Microwave Technology Center and Solid State Technology Center. RCA also maintains research laboratories in Zurich and Tokyo.

RCA Broadcast Systems. Bldg 2, Front & Cooper St., Camden, N.J. 08102. (609) 338-3000. S.E. Basara, division VP & gen mgr.

Marketing

J. A. Gimbel, mktg dir; C. J. Gaydos, mgr-teleproduction sls; R. E. Harding, mgr-Western bcst sls; F.W. Huffman, mgr-radio sls development; J. F. Morse, mgr-northern bcst sls; J. L. Nickels, mgr-midwest bcst sls; J. E. Smith, mgr-southern bcst sls; A. W. Power, mgr-int'l sls.

Product Management and Engineering

V.S. Mattison, mgr-broadcast transmitter equipment engineering & product management; B.F. Melchioni, mgr-antennas & technical services; J. L. Grever, mgr-electronic recording equipment engineering and product management; A. H. Lind, chief engr; A. M. Miller, mgr-photophone systems; C. H. Musson, mgr-studio & control equipment engrg & product management.

RCA American Communications Inc. 201 Centennial Ave., Piscataway, N.J. 08854. (201) 885-4000. Andrew F. Inglis, pres.

RCA Alaska Communications Inc. 949 E. 36th Ave., Anchorage 99502. (907) 264-7000. Ben W. Agee, pres; Charles E. Robinson, exec VP; George P. Roberts, VP-opns; Joseph J. Pinzone, VP-industrial rlns; Michael E. Holmstrom, VP-finance; Thomas B. Jensen Jr., dir public affairs; Julian Wakefield, dir engrg.

Long distance telecommunications.

RCA Cablevision Systems. 8500 Balboa Blvd., Van Nuys, Calif. 91409. (213) 894-8111. J.H. Cassidy, gen mgr; Donald O. Reinert, mktg mgr; Warren A. Reihns, sls mgr-West; Robert Venner, project mgr.

Atlanta 30341: 3395 N.E. Expressway. (404) 455-3400. PG. Walters, sls mgr-SE.

Overland Park, Kan. 66200: 5750 W. 95th St. (913) 383-2732. Ray Pastie, sls mgr.

RCA Distributor and Special Products Division. 2000 Clements Bridge Rd., Deptford, N.J. 08096. (609) 541-3636. D.M. Cook, VP & gen mgr.

RCA Service Co. (Division of RCA). Building 204-2, Cherry Hill offices, Camden, N.J. 08358. (609) 338-4211.

Mt. Laurel, N.J. 08054: 102 Gaither Dr. (609) 234-8900.

Des Plaines, Ill. 60016: Rand Office Center, 1263A Rand Rd. (312) 298-7980.

Recortec Inc. 777 Palomar Ave., Sunnyvale, Calif. 94086. (408) 735-8821. Lester H. Lee, pres; Eldon A. Corl, VP; William Lawless, prog mgr.

Video tape timers, programers, evaluators and conditioners.

Redding Radio. Division of SJ Industries Inc., Box 344, Fairfield, Conn. 06430. (914) 561-4769. Sascha Deale, VP sls; R. F. Bournes, VP engrg; M. T. Shelvz, part mgr; Allen Rench, service mgr.

Cornwall, N.Y. 12518: Box 371. (914) 561-4769. William Loman, sls rep.

Microphone call-letter plates, telephone coupling devices, audio/video tapes, studio equipment & supplies.

Reliable Electric. 11333 W. Addison, Franklin Park, Ill. 60131. (312) 455-8010. J.B. Cook, chmn; R.J. Rodday, pres; J.P. Wehle, VP engrg; P.K. Kolestos, VP, intl; J.C. Mitchell, VP, foreign.

Service drop accessories, lightning protection devices, pole guying equipment.

Repco Products Corp. 7400 State Road, Philadelphia 19136. (215) 338-1110. W.S. Wisniewski, senior VP-communications division; J.P. Fannelli Jr., pres.

CATV cable closures for two way systems or multi-taps.

Research Technology Inc. 4700 Chase, Lincolnwood, Ill. 60646. (312) 677-3000. Ray L. Short Jr., pres; Howard Bowen, chmn.

Automatic film inspection and cleaning machines with editing and previewing capabilities.

Automation System 7000—microcomputer power in radio automation... Audiofile II multicart systems...VEL, verified English language logger/printer.

Antennas Famous JSCP and JHCP FM antennas...CP/TV antennas, including The Spiral omnidirectional.

Studio Centurion mono and stereo consoles...professional turntables and tape cart machines...designer studio furniture.

Transmitters AM and FM radio transmitters from 10 watts to 50,000 watts, tube type and solid-state.

Cetec Broadcast Group

1110 Mark Avenue, Carpinteria, California 93013 (805) 684-7686

We stand out from the crowd.

Thanks to the unique design of the patented Beau pancake motor, our Type 10 Recorder/Reproducer gives you *space economy* (it's only 3 5/8" high and stackable) and *power economy*, too. Also cool-running and compact, there's the inexpensive Beaucart II Reproducer.

Simple design means greater efficiency. Our versatile Model SFE-1 Automatic Splice Finder and Bulk Eraser combines *two machines in one*.

A common-sense approach makes Beau-Master Stereo Console and its companion Beau-Pro easy to operate—with the performance you demand.

Simple functional design makes UMC stand out from the crowd.



UMC Electronics Company
460 Sackett Point Road
North Haven, Connecticut 06473
Phone (203) 288-7731

Outside Connecticut, toll free, (800) 243-6178

UMC[®]

Second Generation

Tini "Q-G" — The New Switchcraft Connector That Has Less Bulk! Less Weight! And Low Cost! It's designed for today's miniaturized lavalier microphones and instrumentation. Disconnect is quick and easy!

Take it apart. See Tini "Q-G" quality. Silver-plated pins and contacts for starters. "Non-scoop" plugs and receptacles have recessed pins to protect against accidental damage. They're keyed for proper mating. Tini "Q-G" reflects the proven quality of Switchcraft "Q-G" and "QGP" professional audio connectors.

Choose either three, four or five pin/contact styles in both cord plugs and receptacles. The cord plug diameter measures a mere .413" ... accepts cables up to .115" dia. with flex relief bushing - 170" dia. without bushing.

Tini "Q-G" receptacles are available with PC terminations and a choice of seven trim, colored panel escutcheons for quick, easy identification. The mach metal cord plug housing has a nickel finish that minimizes glare and lighting "hot spots!"

Compare! You'll easily see why Tini "Q-G" gives you more. But then it's from Switchcraft ... a leader for decades in audio connection design.



Call Ron Larson at (312) 792-2700 for full details and Catalog No. NPB 341.

SWITCHCRAFT[®]
INC.

5555 N. Elston Avenue Chicago, Illinois 60630
(312) 792-2700

A Raytheon Company

Equipment

R.F. Technology Inc. 60 Willon Rd., Westport, Conn. 06880. (203) 226-9511. John D. Fackler, pres; John J. Camarda, dir mktg; Joseph Ewansky, sls mgr-East.
La Canada, Calif. 91011: 2016 Tondolea Lane or Box 36. (213) 790-4393. James A. Smith, sls mgr-West.

950 wireless microphone; mini-microwave systems.

Riker Communications Inc. 142 Central Ave., Clark, N.J. 07066. (201) 382-3700. Gerald Fahringer, chmn of the bd & chief financial off; Leon J. Knize, pres & chief exec; Irving Horowitz, senior VP-engrg.

Ring Associates. Box 188, Easthampton, Mass. 01027. (413) 527-4430. John Ring, pres.

Oneonta, N.Y. 13820: Box 272. (607) 432-5455. Tim Braddock, assoc.

Audio & RF equipment for radio; studio design; custom studio cabinets.

Rivers Associates Inc. Box 58, Leominster, Mass. 01453. (617) 537-4821. Norman L. Rivers, pres.

Automation systems; tone encoders & decoders; audio silence alarms; EBS equipment; RPU & radio communication systems.

Robert Bosch Corp. 2800 S. 25th Ave., Broadview, Ill. 60153. H.P. Lachner, mktg svcs mgr.

Robins Industries Corp. 75 Austin Blvd., Commack, N.Y. 11725. (516) 543-5200.

Record & tape care products; A/V tape splicer & bulk erasers; electronic accessories.

Rockwell International Box 10462, Dallas 75207. (214) 996-5000. W. Q. Helberg, gen mgr; D. A. Senter, mgr-business dev; G.E. Galiga, mgr-domestic sls.

Branch offices; see Collins Commercial Telecommunications Group-Broadcast products.

Broadcast transmitters, monitors, antennas, studio & test equipment, audio and accessory equipment.

Rodelco Electronics Corp. 356A Comac Rd., Deer Park, N.Y. 11729.

Television translators.

Roh Corporation. 4313 Northeast Expressway, Atlanta 30340. (404) 939-2622. James B. Godwin, pres; JoAnn R. Godwin, gen mgr.

Modular audio routing, distribution, amplification & processing systems; intercom with associated PL & IFB systems.

Rohde & Schwarz Sales Co. 14 Gloria Lane, Fairfield, N.J. 07006. (201) 575-0750. Ulrich L. Rohde, pres; C. E. Barlow, VP.

Electronic measuring and communications test equipment, modulators, color and monochrome display monitors.

Unarco-Rohn A division of Unarco Industries Inc., Box 2000, Peoria, Ill. 61656. (309) 697-4400. Dwight Rohn, pres; Donald Rohn, exec VP; Richard Kleine, VP-mktg.

Frankfort, Ind. 46041: Box 609. (317) 654-4494. Boyd Lambert, gen mgr.

Birmingham, Ala. 35217: Box 6537. (205) 841-1789. Dave Rosser, gen. mgr.

Towers for communications and related accessory items.

RTS Systems Inc. 1100 W. Chestnut St., Burbank, Calif. 91506. (203) 980-0511. Douglas E. Leighton, pres; Robert E. Seidenglanz, chmn of bd & CEO; Gregory L. Biller, VP-finance & chief financial off.

High performance inter-communications systems.

Russco Electronics Mfg. Inc. 5690 E. Shields Ave., Fresno, Calif. 93727. (209) 291-5591. Russell C. Friend, pres; Gary Kearney, sec treas; Victor Kearney, VP.

Broadcast turntables; tone arms; audio consoles; power amplifiers; distribution amplifiers.

S

Saki Magnetics Inc. 5770 Uplander Way, Culver City, Calif. 90230. (213) 649-5983. E. Sakasegawa, pres; Trevor J. Boyer, sls mgr.

Magnetic tape heads, audio posts.

Sanyo Electric Inc. 1200 W. Artesia Blvd., Compton, Calif. 90220. (213) 537-5830. Y. Takemoto, pres; W.J. Bryon, VP.

Recorders, music systems, video tape systems.

Scala Electronics Corporation. Box 4580, Medford, Ore. 97501. (503) 779-6500. Ellis Feinstein, gen mgr.

Precision antennas for FM/TV, CATV and communications.

Schafer Division of Cetec Corp. See Cetec Broadcast Group.

Schafer International. 5801 Soledad Mountain Road, La Jolla, Calif. 92037. (714) 454-1154. Paul C. Schafer, pres.

Equipment parts for radio & TV stations.

Scheinman-Neaman Co. 2900 Liberty Ave., Pittsburgh 15201. (412) 566-1022. Lewis J. Scheinman, sls mgr.

Scientific Atlanta Inc. 3845 Pleasantdale Rd., Atlanta 30340. (404) 449-2000. Sid Topol, pres & chmn of bd; Jack Kelly, exec VP; Howard Crispen, sr VP-mktg; J.H. Levergood, VP-communications group.

Leonia, N.J. 07605: 135 Ft. Lee Rd. (201) 461-5340. John L. King, sls mgr.

San Jose, Calif. 95110: 2025 Gateway Place, Suite 320. (408) 286-9152. Basil Kehoe, sls mgr.

Belleville, Ill. 62223: 6400 W. Main St., (618) 397-9251. B. J. Geolat, sls mgr.

Telecommunication, cable and satellite equipment, test & measurement instruments.

Scientific Radio Systems Inc. 367 Orchard St., Rochester, N.Y. 14606. (716) 458-3733. Melvin S. Stiles, pres; Neal Garman, VP mktg.

VHF and MF/CW equipment, digital sel-call and voice privacy units.

Scully Recording Instruments, division of Dictaphone Corp. 475 Ellis St., Mountain View, Calif. 94043. (415) 968-8389. William Krehbiel, pres; R. Johnston, mgr mktg; Homer Hull, sls mgr.

DISCOVER CONTINENTAL'S 315F 5 KW AM TRANSMITTER

It's the "best" 5 KW package you can buy.

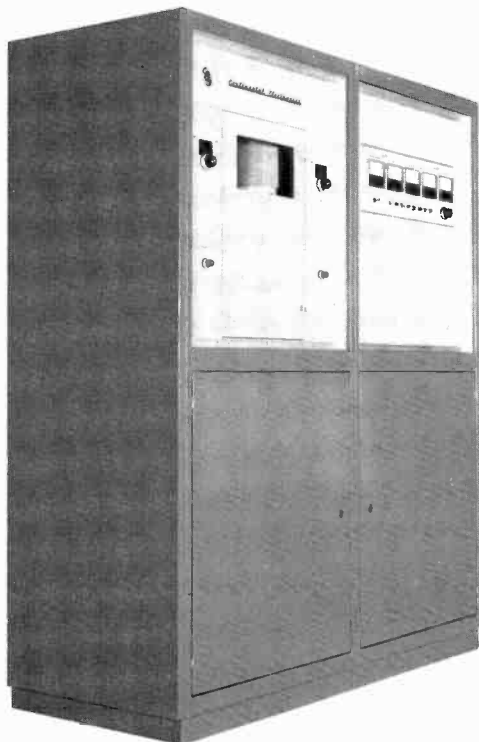

Loud Sound

125% positive peak handling of asymmetrical audio.

Completely Transparent

What you program in is what goes out over the air. The 315F faithfully reproduces your program. Now *that's* quality sound.

State-of-the-Art Design

All solid-state exciter. One tube type and only two tubes.

Low Power Consumption

AM Stereo Compatibility

Proven "On-Air" Reliability

All components, output networks and power supply are rated for 10 KW operation. So you enjoy an extra operating margin with extended life and performance.

Ask for our brochure on the 315F: the 5 KW AM transmitter that offers quality sound with superior performance. Continental Electronics Mfg. Co. Box 270879 Dallas, Texas 75227 (214) 381-7161

Continental Electronics



WALL STREET TODAY
 DOW JONES: 757.54
 ↓ 5.30
 VOLUME: 21,350,000
 NYSE: ↓ .09
 AMEX: ↑ .02

News Index

Postal Strike
 Storm Watch
 Maebro Returns
 Movie Review
 America's Cup

GAS RATIONING

80% REPORTING

NO 53,942 58%

YES 38,617 42%

17 17

THE MORNING SHOW

TIME: 8:25

TEMP: 68°



COMMENTARY NEXT:

FOR HOME DELIVERY

Daily Sentinel

Daily Sentinel

Daily Sentinel

CALL: 326-5740

EASY WRITER.

VIDIFONT® started it all. The first name in character/graphics generation. And today, VIDIFONT is the most flexible, easiest-to-use system.

VIDIFONT gives variety and visual impact—with features like an unsurpassed number of custom fonts and special logos. Patented character overlap. Flash, character colors, black or outline. Varying edge sizes, levels and edge positions, including drop shadow. Background colors on full-row, partial-row or page basis. Plus, color windows for graphic highlighting, and much more.

And now, you have the total capability to prepare, rehearse and deliver top quality election coverage to your viewers. The VIDIVOTE® Election Reporting Package and VIDITEXT® on/off line composing, editing and animation make VIDIFONT the industry's choice for rapid, accurate accumulation and display of data.

With options like VIDIVOTE and VIDITEXT, you have a carefully designed microprocessor-based system that is self-contained. There's no need for computer time-sharing or a staff programmer. Simple, easy keyboard functions give you an all-new capability for character/graphics generation. VIDIFONT. Try doing things the easy way with the Easy Writer. More than 400 systems in operation.

Add VIDIFONT and add impact. Contact Thomson-CSF Broadcast, Inc., 37 Brownhouse Road, Stamford, CT 06902. (203) 327-7700. TWX (710) 474-3346.



THOMSON-CSF BROADCAST

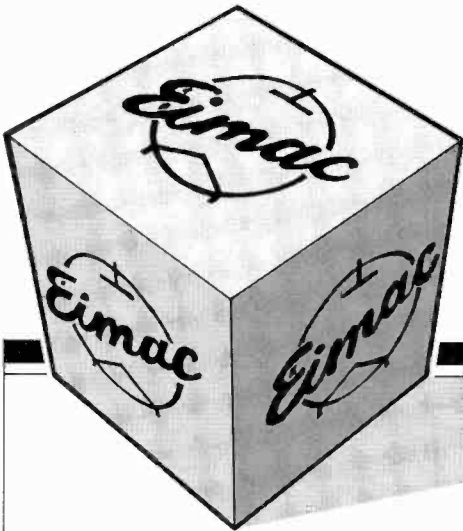

Get excellence off-the-shelf at:

Calvert Electronics
International, Inc.
220 E. 23rd St.
New York, NY 10010
(212) 679-1340

Ceco Communications,
Inc.
2115 Avenue X
Brooklyn, NY 11235
(212) 646-6300

JSH Electronics
8549 Higuera St.
Culver City, CA 90230
(213) 559-6900

Richardson
Electronics, Ltd.
3030 North River Rd.
Franklin Park, IL 60131
(312) 456-0600

Partial listing of EIMAC master
stocking distributors. Consult your
local Varian Electron Device Group
Sales Offices for names of other
distributors.



EIMAC Division
Varian Electron
Device Group
301 Industrial Way
San Carlos, CA 94070
(415) 592-1221

Equipment

Los Angeles 90020: 548 Kingsley Dr. (213)
380-7980. Chuck Broner, mgr.
Nashville 37203: 1005 8th Ave. (615) 244-1546.
William Shute, mgr.
Chicago 60645: 3434 W. Peterson Ave. (312)
583-7878. Gareth Nelson, mgr.
Tenally, N.J. 07670: 285 County Rd. (201)
568-4414. William Hamilton, mgr.
Broadcast logging recorders, tape recorders and
reproducers, melrotech recorders.

Sennhesler Electronic Corp. 10 W. 37th St., New
York 10018. (212) 239-0190. Cornelis Hofman, VP
mktg; Inge Hieret, exec VP
Microphones & headphones.

Seton Name Plate Corp. 1688 Boulevard, New
Haven, Conn. 06505. (203) 772-2520. Fenmore R.
Seton, pres; M.R. Crespo, VP
Microphone name plates, markers, plaques, tags,
badges, signs, braille plates, tactile plates, pipe
markers, hazard signs.

SGL Homalite. a division of SGL Industries, 11
Brookside Dr., Wilmington, Del. 19804. (302)
652-3686. N.E. Whitcomb, pres; R.G. Eastman, sls
mgr.
Optical plastics for electronic industry.

SGL Plastics, a division of SGL Industries, Rte. 248,
Nazareth, Pa. 18064. (215) 759-0280. James D.
Guiducci, pres.
Thermo plastic products.

SGL Printed Circuits Inc. 825 Black Oak Ridge Rd.,
Wayne, N.J. 07470. (201) 835-2765.

SGL Weber Electric. a division of SGL Industries,
300 Harvard Ave., Westville, N.J. 08093. (609)
456-5400. John C. Instone, mgr; Reed C. Waldron, sls
mgr.
Power outlet boxes, instrument transports.

Shallco Inc. Hwy 301 S., Box 1089, Smithfield, N.C.
27577. (919) 934-3135. J.S. Shallcross, pres; M.D.
Sutton, VP
Attenuators, switches, resistors.

Sharp Electronics Corp. Professional products
division, Box 588 Paramus, N.J. 07652. (201)
265-5548. T. Sugawa, pres; C. Daigneault, exec VP; R.
Garbutt, gen mgr; Robert McNeill, sls mgr
(Atlanta) Norcross, Ga. 30093: 6478 Interstate 85,
(404) 448-5230. Jim Freeman, sls mgr
Torrance, Calif. 90502: 1047 Carson Blvd. (213)
830-4470. Ron Colgan, sls mgr.
Closed circuit TV equipment & audio cassette
recorders.

Shintron Co. Inc. 144 Rogers St., Cambridge, Mass.
02142. (617) 491-8700. Telex: 921497. S. Asano,
pres.
Brussels, Belgium 1060: 160 Avenue Brugmann,
347-2629. Telex 61202. Jacques Kuchler, sls mgr.
TV prod equipment.

Shively Laboratories Inc. Rt. 302, Raymond, Me.
04071. (207) 655-3841. Edward Shively, pres; Walter
Spencer, sls & production mgr.
Broadcast equipment, antennas and components.

Shure Brothers Inc. 222 Hartrey Ave., Evanston, Ill.
60204. (312) 866-2200. S.N. Shure, pres; J. Kogen,
exec VP & opns mgr; R. Ward, exec VP-mktg; M.
Langer, VP-finance & treas; H. Harwood, mgr-pub rel;
L. Habich, mgr-adv & sls promotion.
High fidelity components, microphones, sound
systems, related circuitry.

Sigmaform Corp. 2401 Walsh Ave., Santa Clara,
Calif. 95050. (408) 247-6510. W.D. Weagant, pres; W.
L. Nieman, VP
Tubing & molded shapes.

SIMPAC. 5472 Kenilworth Dr., Huntington Beach,
Calif. 92649. (714) 846-0765. Paul J. Burns, exclusive
distributor.

Sintronic Corp. 105 Welsh Pool Rd., Lionville, Pa.
19353. (215) 363-0444. Thomas R. Humphrey, exec
VP; Joe Novik, mgr sls administration; Joseph Ponist,
dir engr.
Westbury, N.Y. 11590: 875 Merrick Ave. (516)
333-2000. John Hayes, VP-export sls.
AM-FM transmitters.

Sitco Antennas. Box 20456, Portland, Ore. 97220.
(503) 253-2000. Gustave Berliner, pres; Axel B. Tyle,
ch engr.

SIT/COM. 1610 Swamp Rd., Furlong, Penn. 18925.
Broadcast audio products, monitors, towers,
transmitters, tuning & phasing units, studio furniture.

Skirpan Lighting Control Corp. 61-03 32nd Ave.,
Woodside, N.Y. 11377. (212) 274-7222. Stephen J.
Skirpan, pres; R. Benson, mktg dir.
Los Angeles, Calif. 90069: 1155 N. LaCienega Blvd.
(213) 657-6383. Robert A. Slutske, rgnl mgr.
Studio lighting control systems.

Soll Inc. 401 E. 74th St., New York 10021. (212) 988-
0290. J.M. Soll, pres.
Broadcast facilities and switching systems design,
consulting and fabrication.

Sono-Mag Corporation. (SMC). 1005 W. Wash-
ington St., Bloomington, Ill. 61701. (309) 829-6373.
Telex: 510-352-2506. William E. Moulic, pres; Jon A.
Housour, VP; Stephen S. Sampson, exec VP; Alan W.
Mapel, sec treas.
Weatherford, Tex. 76086: 491 Elbow Court (817)
441-8052. Pete Charlton, mgr.
Highland Park, Ill. 60035: 850 Yale lane. (312)
433-1253. Bob Popke.
Broadcast automation systems & equipment;
CAROUSELS; cartridge recorders & reproducers; log-
ging systems.

Sony Corp. of America. 9 W. 57th St., New York
10019. (212) 371-5800. Harvey Schein, bd chmn; Ray
Steiner, pres.
Electronic newsgathering equipment.

SOS Photo Cine Optics Inc. 315 W. 43rd St., New
York 10036. (212) 974-4600. Walt Druker, VP; Hy
Roth, sls mgr; Otis Bruce, sls engr.
Hollywood 90038: 7051 Santa Monica Blvd. (213)
466-9361. Robert Kaplan, VP
Motion picture, video, audio-visual equipment and
supplies.

Sound Dynamics Inc. Box 32055, San Jose, Calif.
95152. (408) 926-3588. Ronald W. Golick, gen mgr.
Broadcast and audio equipment; repairing & recon-
ditioning of audio tape transport.

Sounds Reasonable Inc. 2000 P St., N.W., Washing-
ton 20036. (202) 833-1976. Edmund S. Barnett, pres;
Gary Burke, VP; James Freeman, ctrlr.

Sparta Division of Cetec Corp. See Cetec Broad-
cast Group.
Audio AM-FM transmitters, studio and remote audio
equipment and accessories.

Spindler & Sauppe Inc. 13034 Saticoy St., North
Hollywood, Calif. 91605. (213) 764-1800. Norman A.
Sauppe, pres; James W. Hulfish Jr., dir of mktg; Don
Schaefer, treas; Dennis Robinson, dir mfg.
TV slide projectors for telecine film chains; A/V
equipment.

Spotmaster. See Broadcast Electronics Inc.

Spotmaster®

• CARTRIDGE MACHINES
• AUDIO CONSOLES

BE BROADCAST ELECTRONICS INC.
4100 N. 24th St., Quincy, IL 62301 217-224-9600

Stage Equipment and Lighting Inc. Box 61000F,
12231 N.E. 13 Ct., Miami, Fla. 33161. (305) 891-2010.
Vivian Gill, pres; Janet Gill, mgr-lamp dept; George
Gill Sr., George Gill Jr., Michael Grosz, Rick Rudolph,
tech consultants.
Lighting equipment for film and video.

**Stahl Metal Products Division, The Scott &
Fetzer Co.** 4750 W. 160th St., Cleveland 44135.
(216) 267-0330. TO York, pres; J.I. Mitchell, sls mgr-
utility sls; R.E. Sulhoff, sls mgr-distributor sls.
Cardington, Ohio 43315. (419) 864-6871. Robert
Sparks, plant mgr.
Durant, Okla. 74701: (405) 924-5575. David Nor-
man, plant mgr.
Atlanta 30336: (404) 691-7612. Richard Edgell,
plant mgr.



You get a
**TOWER OF
STRENGTH**
When you buy
Utility

Better engineering, better construction,
better installation — you get all
these when you buy Utility.

Utility Towers are easier to tune,
easier to maintain.

And these money-saving extras cost
you no more from Utility.

There are Utility Towers in every
state in the nation . . . in Canada,
South America, Puerto Rico, Europe
and Korea.

Choose Utility — known the world over
as the "Tops in Towers."

Utility Tower
COMPANY

R. G. Nelson
P.O. Box 12369
Oklahoma City, Oklahoma 73157
Phone 405/946-5551

30 YEARS SERVING BROADCASTERS
THROUGHOUT THE UNITED STATES

Equipment

Stainless Inc. Third St., North Wales, Pa. 19454. (215) 699-4871. Henry J. Guzewicz, pres; Richard J. Eberle, VP; Jess C. Rodriguez, VP mktg; Owen F. Ulmer, Howard E. Balshukat, sls engr.
Microwave, TV, radio, and CATV towers.

Stancil-Hoffman Corp. 921 N. Highland Ave., Hollywood 90038. (213) 464-7461. W.V. Stancil, pres.
Magnetic tape recorders.

Stanton Magnetics Inc. 200 Terminal Drive, Plainview, N.Y. 11803. (516) 681-0200. James E. Fox, VP-pro products; Pete Bidwell, sls mgr-OEM products.
Magnetic cartridges; styli; headphones; preamplifiers; record care products.

State Labs Inc. 215 Park Ave. S., New York 10003. (212) 677-8400. Mark Schindler, pres; Clarence Farfar, VP.
Tubes, semiconductor diodes, transistors, integrated circuits.

Station Business Systems. Division of Control Data Corporation, 600 W. Putnam Ave., Greenwich, Conn. 06830. (203) 622-2400 or (800) 243-5300. Joseph D. Coons, pres; Larry T. Pfister, VP-mktg; Lee Facto, VP tech support; James R. Lang, VP-mkt dev; Delane W. Bell, VP-systems dev.
Billing computer systems for broadcast industry.

Step Corp. 8699 West Chester Pike, Upper Darby, Pa. 19083. (215) 446-1515. Saul Meyer, pres.
Computers for traffic and accounting systems for radio, as well as sales analysis.

Stevens Electronics. 126 S. 6th St., Richmond, Ind. 47374. (317) 966-4725.
Auto transmission systems.

Stevens Tower Service. Box 281, Laurel, Miss. 39440. (601) 425-5145

Storeel Corp. Box 80523, 2050-C Carrol Ave., Atlanta 30341. (404) 458-3280. Ruth E. Schaeffer, pres; Carolyn S. Galvin, VP.
Film, tape and cassettes storage and transportation systems.

Strand Century Inc. 20 Bushes Lane, Elmwood Park, N.J. 07407. (201) 791-7000. Wallace Russell, pres; William Liento, VP; Robert Schiller, VP.
Lighting and control equipment.

Strong Electric. 87 City Park Ave., Box 1003, Toledo, Ohio 43697. (419) 248-3741. Nelson Alexander, VP and gen mgr.
Spotlights, projection light equipment.

Studer Revox America Inc. 1819 Broadway, Nashville 32703. (615) 329-9576. James Woodworth, sls mgr; Raymond Updike, VP.
New York, 10013: 155 Ave. of the Americas, 11th Floor. (212) 255-4462. Fred Layn, mgr.
Van Nuys, Calif. 91401: 14046 Burbank Blvd. (213) 780-4234. Bill Van Doren, mgr.
Tape recorders/reproducers, accessories.

Superscope Inc. 8150 Vineland Ave., Sun Valley, Calif. 91352. (213) 767-9750. Joseph S. Tushinsky, pres; Irving Tushinsky, exec VP; Fred C. Tushinsky, VP sls mktg & new product dev; Nathan Tushinsky, sr VP prod; Edward Duggan, VP finance; Paul A. Markoff, VP corporate sls; Alan Hirshfeld, VP adv.
Glendale, Ariz. 85301: (602) 938-4820. Donn Bangs, mgr.
Troy, Mich. 48084: (313) 588-7200. Richard Isola, mgr.
Woodside, N.Y. 11377: (212) 446-7227. Joe Deo, mgr.
Bellevue, Wash. 98005: (206) 454-5162. Dave Pedrick, mgr.
Itasca, Ill. 60143. (312) 569-2147. Stan DeSzameit, mgr.
Woburn, Mass. (617) 879-5792. Mario Cannata, mgr.

Swagger Tower Corp. Box 656, Fremont, Ind. 46737. (219) 495-5165. William Swagger, pres; Dan J. Swagger, VP.
Towers, accessories and services.

Swintek Enterprises Inc. 1180 Aster Ave., Sunnyvale, Calif. 94086. William Swintek, pres.
Complete line of wireless communication systems.

Switchcraft Inc. 5555 N. Elston Ave., Chicago 60630. (312) 792-2700. Will Larson, chmn; R. Dowling, pres; G. Olsen, controller; G. Mills, dir mktg & sls; R. Hoppe, VP-engr.
Jacks, plugs, patch cords, switches and audio connectors.

S.W.R. Box 215, Goffstown, N.H. 03045. (603) 497-3000 or 668-0404. Jack L. Kruger, pres.
Transmission lines; connectors; coaxial switches.

System Concepts Inc. 395 Ironwood Dr., Salt Lake City 84121.
Character generators.

Systems Communications Cable Inc. Box 21007, Phoenix, Ariz. 85036. (602) 278-8744. N.M. Marshall, pres; C. Dean Taylor, VP-mktg.
Trunk, distribution & drop coaxial cables for CATV applications.

Systems Resources Corp. 223 Newtown Road, Plainview, N.Y. 11803. (516) 249-3018.

Systems Wire & Cable Inc. Box 21007, Phoenix 85036. (602) 268-8744. John R. Woods, pres.

T

TA & Track Audio Inc. 33753 9th S., Federal Way, Wash. 98003. (206) 838-4460. Brian Hayashi, pres; Rhonda Hayashi, sec treas.
Audio electronics & broadcast items; custom product manufacturing.

Taber Manufacturing & Engineering Co. 2081 Edison Ave., San Leandro, Calif. 94577. (415) 635-3831. V.F. Leverich, pres; R.H. Kearns, VP; D. Leverich, sec-treas.
Replacement audio heads, bulk tape eraser, repair & reconditioning svc.

Joel Tall Inc. (Trade marks Editall, Editabs). 158 South Terrace Ave., Mount Vernon, N.Y. 10550. (914) M08-0388. Joel Tall, pres.
Joel Tall Inc. is represented by Elpa Marketing Industries, Thorens & Atlantic Ave., New Hyde Park, N.Y. P16-3002. Richard W. Walter, sls mgr.

Tape-Athon Corp. 502 S. Isis Ave., Inglewood, Calif. 90301. (213) 776-6933. Lee Tate, pres; Wally Rubin, exec VP; Robert Mayfield, sls mgr.
Audio tape playback transports; automated multi-transport systems; preprogramed music tapes.

Tapecaster TCM Inc. 12326 Wilkins Ave., Box 662, Rockville, Md. 20851. (301) 881-8888. Paul L. Shore, pres.

Tapeswitch Corp. of America. 100 Schmitt Blvd., Farmingdale, N.Y. 11735. (516) 694-6312. Robert H. Koenig, pres; George R. Platz, gen mgr.
Electrical switches for signals, control, alarm & safety.

Tascam. 7733 Telegraph Rd., Montebello, Calif. 90640. George Derado, pres; Larry Phillips, mktg dir; John Boyle, sls mgr; Charles Overstreet, adv mgr.

Tayburn Electronics Inc. 6106 Avenida Encinas, Carlsbad, Calif. 92008. (714) 438-5444. Everett Shilts, pres; Bill Black, mktg dir.
Microwave equipment for electronic news gathering.

T-C Specialties Co. Inc. Box 192, 17 S. Main St., Coudersport, Pa. 16915. (814) 274-8060. William J. Ayers, pres; Dorothy J. Lamb, customer svc.
Coupon billing systems.

TEAC Corp. of America. 7733 Telegraph Rd., Montebello, Calif. 90640. (213) 726-0303. Masaji Takahashi, pres; Mikio Matsubayashi, admin VP; Allen Novick, mktg VP.
Distribution of audio products.

Tektronix Inc. Box 500, Beaverton, Ore. 97077. (503) 644-0161. Earl Wantland, pres; Wim Velsink, VP-rsch; Les Stevens, VP-finance; William Walker, VP-engr.
Field engineer offices:
Orlando, Fla. 32803: 1040 Woodcock Rd., Suite 109. (305) 894-3911.
Rockville, Md. 20850: 2 Research Ct. (301) 948-7151.
Syracuse, N.Y. 13212: 1 Northern Concourse. (315) 455-6661.

Philadelphia 19422: 1720 Walton Rd., Blue Bell, Pa. (215) 825-6400.

Dallas 75240: 4455 Sigma Rd. (214) 233-7791.
Atlanta 30341: Suite 3, 2251 Perimeter Park. (404) 451-7241.

Santa Clara, Calif. 95051: 3200 Coronado Dr. (408) 249-5500.

Irvine, Calif. 92714: 16601 Hale Ave. (714) 556-8080.

Springfield, N.J. 07081: 964 S. Springfield Ave. (201) 379-1670.

Dayton, Ohio 45449: 501 Progress Rd. (513) 859-3681.

Los Angeles 91367: 21300 Erwin St., Woodland Hills, Calif. (213) 999-1711.

Kansas City, Kan. 66220: 8920 W. 62 Terrace, Shawnee Mission, Kan. (913) 262-8770.

Chicago 60008: 5350 Keystone Ct. (312) 259-7580.

Long Island, N.Y. 11797: 100 Crossways Park West. (516) 364-9060.

Boston 02173: 482 Bedford St., Lexington, Mass. (617) 861-6800.

Vectorscopes, waveform monitors, color picture monitors, test signal generators, demodulators, automated signal measurement sets.

Telcom Inc. 8027 Leesburg Pike, McLean, Va. 22101. (703) 893-7700. Peter J. Schenk, pres; Gail E. Boggs, chmn; Roger N. Crummer, Robert N. Dehart, Kenneth Owen, William H. Wilson, VPs.

St. Louis 63017: Telcom Engineering Inc.—Telcom Construction Corp. (314) 532-3535. J.C. Barnard, VP Las Vegas 89109: Telcom-Nevada. (702) 732-3186. J.S. Stotsky, VP.

Tele-Cine Inc. 54-34 Merrick Rd., Massapequa, N.Y. 10758. (516) 798-2828. Donald R. Collins, pres.
Zoom lenses.

Telecommunications Industries Ltd. See Portapattern.

Teledyne Camera Systems. 131 N. Fifth Ave., Arcadia, Calif. 91006. (213) 359-6691. D.B. Tidus, pres; R.J. Deterville, VP mktg.

Video tape to film kinescope systems.

Telemation Inc. Division of Bell & Howell, 3485 W. 2100 South, Salt Lake City 84119. (801) 972-8000. Paul Warnock, pres; Donald E. Rhodes coml sls dir; N.H. Bennett, govt dir.

Santa Clara, Calif. 95050: 1601 Civic Center Drive. Orange, Calif. 92667: 1247 N. Glassell. Claremore, Okla. 74017: 1532 Valley View Dr. Lancaster, Ohio 43130: 112 E. Main St. McLean, Va. 7921 Jones Branch Dr. Northbrook, Ill. 60262: 720 Landwehr Rd.

Professional broadcast equipment; character generators; cameras; switching equipment & video tape editing equipment.

Tele-Measurements Inc. 145 Main Ave., Clifton, N.J. 07014. (201) 473-8822 or 581-9020. J.R. Poppele, pres; William Endres, VP.

TV studio design; cameras; monitors; switchers; distribution & engineering.

Telemet Co. 185 Dixon Ave., Amityville, N.Y. 11701. (516) 842-2300. S. Hamer, gen mgr; J. Cali, customer svcs mgr.

Brewster, N.Y. 10509: Easthill, RFD 3. (914) 279-3231. Robert Griffiths, rgnl mgr.

Dallas, 75204: 6350 LBJ Freeway. (214) 387-1389. William Culbertson, rgnl mgr.

Freemont, Calif. 94538: 40454 La Jolla Court. (415) 657-8600. Paul Welcome, rgnl mgr.

Lombard, Ill. 50148: 1010 S. Edgewood. (312) 495-1948. Roger Ekenberg, rgnl mgr.

Modulators, demodulators, test sets, routing switchers, fiber optics, cable equalizing systems, amplifiers, monitors.

Telemobile Ltd. 11565 St. Real, Montreal, Que. H3M 2Y7.

Emergency broadcast equipment; ENG; mobile studio & video tape equipment; remote broadcast equipment; tape duplicators; consulting engineers.

Telescript Inc. 20 Insley St., Demarest, N.J. 07627. (201) 567-2220. Bob Swanson, John Lennan, John Kull, George Parodi, Jerry Swanson.

Monitor prompting systems; contrast enhancer.

Tele-Tech Electronics Ltd. 15 McCulloch Ave., Rexdale, Ontario M9W 4M5. (416) 248-5646. John W. Kirkpatrick, pres.

Audio & video tape recorders; production consoles; cameras; processing equipment; turnkey studios.

BETHLEHEM

Tower Works

— GREENFIELD, MISSOURI

Manufacturers of
Micro-Wave, CATV and Broadcast Towers

ACCESSORIES

- Equipment/personnel lifts (cage type only)
- Wave-guide bridges
- Pipe-mounts
- Star-mounts (two types)
- Pylons
- Transistorized photo/flasher units for lighting kits
- Personnel platforms
- Special brackets (reflectors, single-dual-quad antennas, etc.)
- Extended warranty & lighting/maintenance contracts
- Weekend and holiday crews available

... built in the Ozark Mountains by
folks who really take pride in what
they do, because quality and
craftsmanship are their way of life ...

*Towers Are Our Business.....
.....Our ONLY Business!*

BETHLEHEM ...when you know how they're built!

THERESA C. MORROW — OWNER

**Rt. 1, Box 69
Greenfield, Mo.
(417) 637-2878**



Equipment

Television and Computer Division, Frontier Engineering Corp. Box 265, Florham Park, N.J. (201) 822-3030. C.V. Girod Jr., pres.

Television Equipment Associates Inc. Box 260, South Salem, N.Y. 10590. (914) 763-8893. Bill Pegler, pres.

Professional TV & broadcast equipment.

Television Microtime Inc. (subsidiary of Andersen Laboratories Inc.) 1280 Blue Hills Ave., Bloomfield, Conn. 06002. (203) 242-0761. A. Norman Into Jr., pres; Elmer J. Dahl, VP; David E. Acker, VP
Time base correctors, VTR system.

Television Technology Corp. 5970 W. 60th Ave., Arvada, Colo. 80003. (303) 423-1652. B. W. St. Clair, pres; Gregory L. Morton, VP.

TV and FM translators, including solar powered & microwave fed systems.

Telex Communications Inc. 9600 Aldrich Ave., S., Minneapolis 55420. (612) 884-4051. Ansel Kleiman, pres; James Arrington, VP; Sidney Kitrell, dir. mktg.
Recorders/reproducers, headsets, tape equipment.

Teltron Inc. Box 416, Douglassville, Pa. 19518. (215) 582-2711. A.H. Mengel, pres.

Manufactures imaging concepts.

Texas Electronics Inc. Box 7225, Dallas 75209. J.R. Tozer, pres; J.E. Young, mgr.
Meteorological instruments & controls.

T.E.S.T. Inc. 16130 Stagg St., Van Nuys, Calif. 91409. (213) 989-4535.
Pay TV descramblers.

Theatre Techniques Inc. Box 6087, Stewart Airport, Newburgh, N.Y. 12550. (914) 564-6450. Peter L. Feller, pres; John Schwanke, VP.
Backgrounds, sets and panels.

Thomson-CSF Electron Tubes Inc. 750 Bloomfield Ave., Clifton, N.J. 07015. (201) 779-1004. Ernest L. Stern, pres; Stuart Hesselson, prod mgr; S. Barthelmes, mktg mgr.
Power grid tubes & cavities, klystrons.

Thomson-CSF Broadcast Inc. 37 Brownhouse Rd., Stamford, Conn. 06830. (203) 327-7700. Renville H. McMan, pres; Langdon A. Cook, exec VP; Boris Tchatchenko, VP-mfg & engrg; Robert J. Estony, dir. information svcs; John J. Camarda, gen. sls mgr; Jean M. Gaucheron, dir. internal development; John Dawson, camera product mgr; Ben VanBenthem, mgr. field svcs; Michael Davis, audio products and market development mgr.
Alief, Texas 77411: Box 905. (713) 933-1700. Marcus McGreevey, rgnl. sls mgr.
La Canada, Calif. 91011: Box 36. (213) 790-4393. James A. Smith, rgnl. mgr.
St. Louis, Mo. 63042: 396 Chez Paree Dr. (314) 831-3320. Harvey Caplan, rgnl. sls mgr.

Portable cameras, character generators, color correctors, image enhancers, sync systems, noise reducers, and microphones.

Thorens Transcription Turntables. One Thorens Ave., New Hyde Park, N.Y. 11040. (516) 746-3002. Lawrence Kind, Joseph Whalen, Tom Manuel, presidents.

Turntables; armless turntables; tonearms; cartridge/wand combinations; pre-preamplifiers; dipole speakers.

3M Video Products. Bldg 223-5E, 3M Center, St. Paul 55101. (612) 733-0803. Bob Landingham, national sls mgr; Frank O'Ascenzo, project mgr.
Video production equipment; switches; routing switchers; character generators.

Time & Frequency Technology Inc. 3090 Oakmead Village Dr., Santa Clara, Calif. 95051. (408) 246-6365. Joseph Wu, pres.

Times Fiber Communications Inc. 358 Hall Ave., Wallingford, Conn. 06492. (203) 265-2361. Lawrence J. DeGeorge, pres; William Lynch, VP.
Chatham, Va.
Phoenix, Ariz.

Fiber optic cable; electro-optic transmitters, receivers; engineering services; coaxial cable; RF assemblies.

Times Wire and Cable Co. 358 Hall Ave., Wallingford, Conn. 06492. (203) 265-2361. Wm M.

Lynch, pres; Newell McDonald, sr. VP; Ray V. Schneider, VP. CATV; F. F. Desmond, dir. mktg. CATV; Rex Porter, sls mgr. CATV.

CATV products, trunk feeder, and drop coaxial cables.

Titon Tower Inc. Box 225, 400 W. Owens St., Atmore, Ala. 36502. (205) 368-4901.

TOCOM Inc. Box 47066, Dallas 75247. (214) 438-7691. John Campbell, chmn. bd; Mike Corboy, pres.

Toronto, Ont. M5S 1N3; 102 Bloor St. W. (416) 968-2700. Bob Short.

CATV, two-way systems; security systems.

Topaz Electronics. 3855 Ruffin Rd., San Diego 92123. (714) 279-0831. John Pedlow, gen. mgr; Ruxton Tucker, dir. sls & mktg.

Noise suppressors; power conditioners; AC line regulators; power systems; standby power supplies.

Toshiba International Corp. Broadcast Electronic Systems Division, 292 Gibraltar Dr., Sunnyvale, Calif. 94086. (408) 734-9172. Ronald H. Fried, VP & gen. mgr; N. Schneider, mgr-product mktg.

Atlanta 30341: 2971 Flowers Rd. South. (404) 458-9562. Arie H. Landrum, mgr.

Portable TV cameras; studio TV cameras; portable field production console.

Tower Erection Inc. N86 W14041 Beacon Road, Menomonee Falls, Wis. 53051.

Tower Specialists Inc. Box 512, Clarkston, Ga. 30021. C.G. Balwanz, pres; Bob Balwanz, gen. mgr; Shirley Robbins, sec.

Tower erection, maintenance, painting, sales & leasing.

Tracor Inc. 6500 Tracor Lane, Austin, Tex. 78721. (512) 926-2800. Frank W. McBee Jr., pres; R.E. Oliphant, VP.

Waltham, Mass. 02154. (617) 890-5300. Warren Rathbun.

Garden City, N.Y. 11530. (516) 248-4858. Paul Milazzo.

Rockville, Md. 20850. (301) 340-0303. Jimmie L. Toms.

Orlando, Fla. 32803. (305) 843-1510. William P. Bivins.

Greensboro, N.C. 27408. (919) 273-1918. Thomas C. Kirkman.

Huntsville, Ala. 35807. (205) 881-6220. F. Douglas Severance.

Dallas 75240. (214) 233-5535. W. Russell Martin.

Millford, Mich. 48042. (313) 685-2560. Mike Dyer.

Evergreen, Colo. 80439. (303) 674-6000. Herb Didier.

Yorba Linda, Calif. 92686. (714) 528-9505. John Baumann.

Sunnyvale, Calif. 94087. (408) 739-1941. Vern Behlen.

Rubidium frequency standards for studio and transmitter use.

Transtector Systems. Box 11159, Zephyr Cove, Nev. 89448. (800) 648-3387. John D. Altshuler Jr., media sls; Cliff Bedwell, media sls mgr.

Solid state suppression systems.

Treise Engineering Inc. 1941 First St., San Fernando, Calif. 91340. (213) 365-3124. J. Carl Treise, pres; Thomas C. Treise, gen. mgr.

Film processors, parts, service.

Tri-Comm Productions. Sea Pines Circle, Hilton Head Island, S.C. 29928. (803) 785-5920.

VPR production.

Tri-Ex Tower Corp. 7182 Rasmussen Ave., Visalia, Calif. 93277. (209) 732-9400. D.G. Colley, pres; C.A. Parlanti, VP.

Providence, R.I. 02903. 385 Westminster St. (401) 351-4122. F. Cavaliaro, sls rep.

Mobile & stationary towers; installation & maintenance.

Triplett Corp. 286 Harmon Rd., Bluffton, Ohio 45817. (419) 358-5015. Ropp Triplett, pres; Norm Triplett, exec. VP, mktg.

Panel instruments and test equipment.

Trompeter Electronics. 8936 Comanche Ave., Chatsworth, Calif. 91311. (213) 882-1020. E. Trompeter, pres.

Coax patching & connectors.

TTE Inc. 2214 S. Barry Ave., Los Angeles 90064. (213) 478-8224. J.F. Sodaro, sls mgr; S.J. Sodaro, gen. mgr.
Film capacitors.

TV Cable Supply Co. Box 38, Carlisle, Pa. 17013. (717) 243-4918. George F. Gardner, mgr; Carl E. Richard, sls mgr.

U

Ultra Audio Pixtec. Division of Audio International Inc., Box 921, Beverly Hills, Calif. 90213. (213) 276-2726. Oliver Berliner, pres.

Video wave form monitors; vectorscopes; audio mixers; power amplifiers; battery powered remote amps; monitor & distribution amps.

UMC Electronics Co. Beaucart Division, 460 Sackett Point Rd., North Haven, Conn. 06473. (203) 288-7731. A. J. Shaffel, pres; C.F. Rockhill, bcst sls mgr.

Magnetic tape equipment, splice finders, erasers, replacement motors.

Unarco-Rohn, Division of Unarco Industries Inc. Box 2000, Peoria, Ill. 61656. (309) 697-4400. Dwight Rohn, pres; R.A. Kleine, VP, mktg; Donald Rohn, exec. VP.

Birmingham, Ala. 35217: Box 6537. (205) 841-1789. Dave Rosser.

Frankfort, Indiana 46041: Box 609. (317) 654-4494. Boyd Lambert, gen. mgr.

Communications towers and accessories.

Unimedia. 22525 Kingston Lane, Auburn, Calif. 95603. (916) 878-1250. William J. McLaughlin, pres; Karol Freed, VP engr; Keith Reynolds, mktg mgr.

Video color monitors and monitor/receivers and tuners.

United Media Inc. 150 Old Adobe Way, Los Gatos, Calif. 95030. (408) 866-9484. Richard J. Reilly, VP.

Tustin, Calif. 92680: 1571 Parkway Loop. (714) 731-3011.

Wilmette, Ill.: 622 Guilmette Ave. (312) 251-5171.

Decatur, Ga. 30032: 2390 Tiffany Circle. (404) 289-8928.

Television equipment for TV broadcast, eng. prod. post prod.

United Recording Electronics Industries. 8460 San Fernando Rd., Sun Valley, Calif. 91352. (213) 767-1000. M.T. Putnam, pres; D.F. Morris, VP; Raymond B. Combs, VP opns; Brad Plunkett, VP engrg.

Audio processing, measurement products, consoles, limiters, compressors, equalizers, filters.

Utah Scientific Inc. 2276 S. 2700 West, Salt Lake City 84119. (801) 973-6840. Lyle O. Keys, pres; Earl G. Gray, VP-opns.

Video & audio routing switchers & associated controls.

Utility Tower Co. 3200 N.W. 38th, Box 12369; Oklahoma City, Okla. 73157. (405) 946-5551. C. E. Nelson, owner; R. G. Nelson, gen. mgr.

Towers, base insulators & lighting kit.

V

Vacuum Tube Industries Inc. 35 Pequit St., Box 249, Canton, Mass. 02021. (617) 828-1650. Eugene Tosti, gen. mgr.

Van Ladder Inc. Box 709, Spencer, Iowa 51301. (712) 262-5810. Ron Kindwall, pres; Jim Baker, pres.

Truck mounted aerial ladder with microwave antenna.

Program/routing switcher, distribution amplifiers.

Varian, Eimac Division. 301 Industrial Way, San Carlos, Calif. 94070. (415) 592-1221. Hal Runyon, gen. mgr; Jack Quinn, mktg mgr.

Los Angeles 90403: 2901 Wilshire Blvd., Suite 102. (213) 828-5588. Bob Plummer, rgnl. mgr.

Chicago 60068: 205 W. Touhy Ave. (312) 825-6686.

New York 07081: 25 Route 2, Springfield, N.J. (201) 376-6600. Bill Rate, rgnl. mgr.

Power grid tubes, cavity amplifiers.

Vega Wireless Microphone Systems. 9900 Baldwin Place, El Monte, Calif. 91731. (213) 442-0782. Jack Daniels, mktg. dir; Paul Baughman, natl. sls mgr.

Wireless microphones.

Video Data Systems Inc. 40 Oser Ave., Hauppauge, N.Y. 11787. (516) 231-4400. William Leventer, pres; Stephen Seiden, VP; Norman Weingart, gen. mgr; Barry Kenyon, mktg mgr.

Salt Lake City 84121: 5645 Waterbury Way Plaza. (801) 272-9296. Barry Kenyon, mktg mgr.

Character generation equipment.

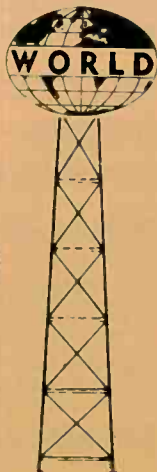

WORLD

TOWER

COMPANY

Offering the Communications Industry Total Tower Systems and Services

*Fabrication, Installation and Maintenance
of AM-FM-TV-CATV & Microwave Towers*

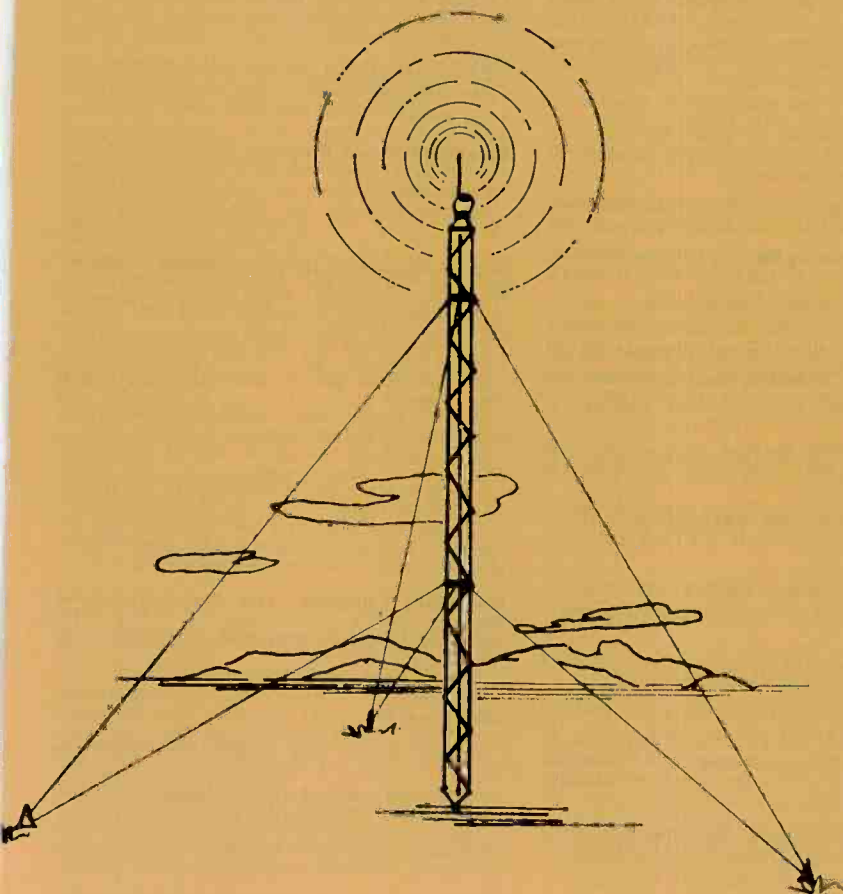

Call or Write:

**M. N. "NATE" SHOLAR, Owner
WORLD TOWER CO.**

P.O. Box 405

Mayfield, Ky. 42066

Phone 502-247-3649

Satellites

Winston H. Cox, VP affil relations; Sean McCarthy, VP & treas; W. Thomas Oliver, VP natl sls & planning; J. Robert Bedell, VP mktg; Angela Schapiro, VP & gen mgr program svcs. HBO is a wholly-owned subsidiary of Time Inc.

HBO is a nationwide pay-cable programmer offering a package of theatrical movies, sports, and HBO-produced entertainment specials to its cable and MDS affiliates. HBO is distributed over Satcom I, transponders 20,22,23, and 24, to approximately 1,020 cable systems and via regional microwave to over 170 north-eastern cable systems.

"Take 2," a family-oriented mini-pay package, is offered in addition to full HBO service. Subscriber fees for "Take 2" average \$4-\$6 per month.

Fee schedule (per subscriber per month): subscriber fees range between \$8 and \$11.

Home Theater Network Inc. 465 Congress St., Portland, Maine 04101 (207) 774-6334. Peter M. Kendrick, pres. HTN is a subsidiary of Diversified Communications Inc. (see MSO).

HTN is a nationwide pay-cable programmer offering prime-time family movies (G and PG only) six nights a week to its cable affiliates. HTN is distributed by Satellite Syndicated Systems Inc. on Satcom I, transponder 21.

Hughes Television Network Inc. 4 Penn Plaza, New York 10001 (212) 563-8900.

The majority of programming distributed by Hughes consists of coverage of sports events. Principle clients include: Spanish International Network, the majority of away game broadcasts of major league sporting events, and the Jerry Lewis Annual Telethon.

Independent Television News Association. 220 East 42nd St., New York 10017 (212) 490-1212. Fred Zehnder (KTVU Oakland), chmn; John Corporon (WPIX New York), pres; Mark Monsky (WNEW-TV New York), VP; Hal Protter (KPLR-TV St. Louis), sec; John Healy (WPIX New York), treas; Charles R. Novitz, mgng dir; Jane Maxwell, mgng edit; Rick Brown, news edit; Dean Vallias, weekend edit; Dan Golden, sports edit.

ITNA is a nightly news network serving 21 independent TV stations 90 minutes per day.

ITNA uses Western Union uplinks in New York, Chicago, Los Angeles and San Francisco, and is distributed by Robert Wold Co. Inc. on Westar II.

Madison Square Garden Sports. Five Fir Court, Oakland, N.J. 07436 (201) 337-2225. Kay Koplovitz, VP; Bill Padalino, natl sls; M.L. Brown, affil rel.

Madison Square Garden Sports is a live sports service distributed by UA-Columbia Satellite Services Inc. to cable systems nationwide. Thursday night NBA; Monday night NHL, professional boxing, wrestling and tennis; track and field, college basketball and football are included in the schedule of over 250 events covered year-round. MSG Sports is transmitted over Satcom I, transponder 9. Fee schedule varies according to rate zone.

Modern Cable Programs. (div of Modern Talking Picture Service Inc.) 5000 Park St., St. Petersburg, Fla. 33709 (813) 541-7571. C. H. Lenz, pres; W. M. Oard, exec VP; J. D. McPoland, VP oper.

Free programming supplied by government agencies, businesses and associations. Four series are offered: Modern Home Digest, Sports and Travel, Cable Journal, and Spotlight. Each hour show is introduced by a host or hostess. Programming transmitted over Satcom I, transponder 22 to approximately 300 cable systems, 5 hrs/day, noon to 5 p.m. weekdays and 7 a.m. to noon weekends (EST). All programming free to systems and subscribers.

Mutual Broadcasting System Inc. 1755 S. Jefferson Davis Hwy., Arlington, Va. 22202 (703) 685-2134. Martin Rubenstein, pres; Dr. Ray Rask, dir satellite & corp engrg.

Mutual has begun installation of earth stations in the top two hundred U.S. radio markets to begin satellite interconnection between MBS affiliates. The MBS network uses three channels of transponder 2 on Westar I. 650 Mutual earth stations are expected to be in service by April 1981.

National Public Radio. 2025 M St. N.W., Washington 20036 (202) 785-5400. Frank Mankiewicz, pres; Thomas C. Warnock, exec VP; Samuel C. O. Holt, sr VP programming; Billy B. Oxley, sr VP distribution; Clyde

Robinson, VP stn svcs; Walda Roseman, VP natl affairs; Ernest T. Sanchez, gen counsel; Joe Gwathmey, dir of programming; Barbara S. Cohen, dir news & info programs; Janet Dewart, dir specialized audience programs; Richard Cassidy, dir of engrg & opns; Linda Brown, dir public info.

NPR plans to be an all-satellite network by May, 1980, transmitting programs to 214 radio stations via Westar I, transponder 2. NPR shares with PBS its main uplink facility in Bren Mar, Va. and will also transmit from 17 uplinks owned and operated by radio stations around the country. 150 receive-only earth stations will complete the system.

National Satellite Network. 1660 L St. N.W., Washington 20036 (202) 331-1154. Officers: See Public Service Satellite Consortium.

National Satellite Network, an arm of the Public Service Satellite Consortium, offers programs in health education to hospitals, continuing education for professionals, teleconferencing, distribution of educational materials and conferences/conventions. NSN uses occasional time on the Westar and Satcom satellites.

Physicians Radio Network Inc. 15 Columbus Circle, New York 10023 (212) 541-8384. Jay E. Raeben, pres; Arthur B. Cornfeld, exec VP; Thomas F. Bird, dir opns; David Barnhizer, VP, progmg.

Medical news and information is fed by PRN via the Westar system to 23 FM radio stations nationwide.

PTL Television Network. 7224 Park Rd., Charlotte, N.C. 28279 (704) 527-5350. Jim Bakker, pres; Ed Stoeckel, exec VP; Jack Hightower, dir of satellite mktg.

PTL is a nationwide religious programmer offering 160 hrs/wk of Christian theme programming to its CATV and broadcasting affiliates. PTL is distributed via Satcom I, transponder 2 to over 150 cable systems and six TV stations.

Fee schedule: PTL is free to any cable system.

Public Broadcasting Service. 475 L'Enfant Plaza West S.W., Washington 20024 (202) 488-5000. Lawrence K. Grossman, pres; Hartford N. Gunn Jr., vice chmn; Chloe W. Aaron, sr VP progmg; M. Peter Downey, sr VP corp affairs; Michael E. Hobbs, sr VP & corp sec; Neil B. Mahler, sr VP dev & public info; Daniel R. Wells, sr VP engrg & opns; Haskell N. Arnold, VP & treas; John E. D. Ball, VP & dir of engrg; William T. Reed, VP stn rel; Ronald J. Devillier, VP progmg; Elizabeth L. Shriver, gen counsel.

PBS's new satellite interconnection system links more than 270 public television stations throughout the U.S., including Puerto Rico and the Virgin Islands. Each station receives programming transmitted via four transponders on Westar I from the PBS main uplink near Washington, D.C. (Bren Mar, Va.), or from regional uplinks located at Columbia, S.C.; Tallahassee, Fla.; Hartford, Conn.; Lincoln, Neb. and Denver, Colo. A seventh transmit terminal is planned for the West Coast.

Programs may also be originated over the public television system from any one of eight transmit terminals operated by Western Union.

The PBS system includes 149 receive-only ground terminals at or near each public television station.

Reuters Ltd. 1700 Broadway, New York 10019 (212) 582-4030. Glen Renfrew, joint deputy mgng dir; David S. Robinson, communications mgr.

News retrieval services for cable television, financial, brokerage and commodity industries. Reuters leases transponder 18 on Satcom I.

RKO Radio Network. 1440 Broadway, New York 10018 (212) 575-6100. Tom Burchill, VP & gen mgr; Ken Harris, dir affil svcs; Joe Maguire, dir engrg.

RKO plans to share 15-foot earth stations in 50 cities with AP Radio, and hopes to broadcast to over 100 affiliates by the end of 1980. News and feature programs are currently being distributed to 12 RKO-owned radio stations via Westar I.

Satellite Program Network (SPN). Box 45684, Tulsa, Okla. 74145 (918) 481-0881. Kip Farmer, VP; Lynn Farmer, prog dir. SPN is a division of Satellite Syndicated Systems Inc. (SSS).

SPN's programming includes movies, serials, interviews and other informational features, and is distributed via transponder 21 on Satcom I twenty-two hours each day.

Showtime Entertainment. 1211 Avenue of the Americas, New York 10036 (212) 880-6600. Jeffrey Reiss, pres; Jules Haimovitz, VP progmg & ops; John J. Sie, VP mktg & affils; Norman Strate, VP fin & admin; Horace M. Spaulding, VP sls & mkt dev; Michael J. Clark, VP prog dev; Charles Hairston, VP progmg;

Stephan Schulte, VP bdcst ops & engrg; Reva Melniker, dir affil mgmt; Sue Denison, dir mktg. Showtime is a joint venture of Viacom International Inc. and Teleprompter Corp.

Showtime is a nationwide pay television programmer offering up to twenty features each month to its affiliates: recent feature films and original made-for-pay television programming, including Broadway and Off-Broadway productions; music and comedy performances and a magazine-format series. Showtime is distributed via Satcom I, transponders 10, 12, 16 and 17, approximately 70 hrs/wk to 450 cable affiliates.

Showtime Plus Sports is available in the Southwest, offering the full Showtime programming package plus coverage of Southwest Athletic Conference sports. Front Row, a mini-pay programming package offers six to seven G and PG attractions monthly.

Fee schedule: subscriber fees average \$9.95/monthly.

Spanish International Network. 250 Park Ave., New York 10017 (212) 557-9050. Reynold V. Anselmo, pres; William D. Stiles, VP dir of sls.

SIN is a Spanish language programmer offering 100 hrs/wk of TV programming to its ten affiliates and six program buyers. Its programming is distributed via Westar II SIN affiliates with own earth stations: WLTV Miami, KWEX-TV San Antonio, KMAX-TV Los Angeles, KTVW-TV Phoenix, KMXN-TV Albuquerque. Affiliates receiving programming via landline from nearby SIN stations: KORO Corpus Christi, Tex.; KFTV Hanford, Calif.; KLOC-TV Modesto, Calif.; KDTV San Francisco.

Thursday Night Baseball. Five Fir Court, Oakland, N.J. 07436 (201) 337-2225. Kay Koplovitz, VP; Bill Padalino, natl sls; M.L. Brown, affil rel.

UA-Columbia Satellite Services Inc. distributes this major league baseball series to cable systems nationwide. The series is cablecast each Thursday night throughout the season and features teams from both the American and National leagues. Thursday Night Baseball is distributed via Satcom I, transponder 9.

Total Communication Systems Inc. 890 Constitution Blvd., New Kensington, Pa. 15068 (412) 361-5758. Nelson L. Goldberg, pres & chmn of bd; Thomas V. Huet, prod coord/TV/satellite.

The TCS Satellite Network offers live and taped sporting events via Satcom I. TCS plans to distribute at least 850 hours of programming during 1980 to over 100 cable systems with 2 million subscribers. The charge for reception of the TCS network is based on system size and MSO affiliation.

Trinity Broadcasting Network. 2442 Michelle Dr., Tustin, Calif. 92711 (714) 832-2950. Paul F. Crouch, pres; Norman G. Juggert, sec; Dimos Shakaran, dir.

TBN is a nationwide religious programmer offering 168 hrs/wk of Christian theme programming to its CATV and broadcasting affiliates. TBN is distributed via Satcom I, transponder 13 to over 150 cable systems and three TV stations.

Fee schedule: TBN is free to any cable system.

UA-Columbia Satellite Services Inc. Five Fir Court, Oakland, N.J. 07436 (201) 337-2225. R.M. Rosencrans, pres; K.S. Gunter, exec VP; S.L. Sinn, VP; Kay Koplovitz, VP.

UA-Columbia leases transponder 9 on Satcom I full-time and distributes three cable services: Madison Square Garden Sports, Calliope and Thursday Night Baseball. The company leases uplink facilities and plans its own uplink transmission for 1980. Satellite distribution reaches CATV and MDS facilities nationwide.

UPI Newstime. 220 E. 42nd St., New York 10017 (212) 682-0400. Gordon Rice, VP bdcst svcs; Tom Hawley, mgr cable svcs; Jack Klinge, sls mgr cable svcs. Newstime is a division of United Press International Inc.

Newstime is a national news program service providing a continuously repeating slow-scan video news show produced specifically for CATV. Newstime operates 168 hrs/wk and is updated regularly throughout the day. Southern Satellite Systems Inc. distributes Newstime on a sub-carrier basis on Satcom I, transponder 6.

Fee schedule: five cents per subscriber per month if offered as a basic service; eight cents if offered on a pay tier.

Robert Wold Co. Inc. 11611 San Vicente Blvd., Los Angeles 90049 (213) 820-2668.

Wold is a coordinator of broadcasting production and transmission providing satellite interconnection, networking and related services principally for radio and television.

REMOVE ON PERF. LINE



Ceco Communications, Inc.

2115 AVENUE X • BROOKLYN, N. Y. 11235

Telex 235125

Cable Address: CECO TUBES

ONE Source for ALL your Electronic Needs

INDUSTRIAL TUBE TYPES MOST FREQUENTLY USED IN BROADCASTING
RADIO & TELEVISION

**WORLD'S LARGEST ESTABLISHED FRANCHISED SUPER
DISTRIBUTOR OF ELECTRONIC TUBES
FOR THE BROADCAST INDUSTRY.**

WE ARE NOW SUPPLYING OVER 5,000 SATISFIED STATIONS

TUBE TYPE	PRICE	TUBE TYPE	PRICE
3CX1000A7	299.00	QKK756A	695.00
3CX1500A7	280.00	802	30.00
3CX2500A3	241.50	805	44.00
3CX2500F3	255.00	807 (U.S. Major Mfg.)	8.50
3CX3000A1	290.00	810 (U.S. Major Mfg.)	44.00
3CX3000A7	374.00	813 (U.S. Major Mfg.)	35.00
3CX3000F1	329.00	828 (U.S. Major Mfg.)	75.00
3CX3000F7	355.00	833A (U.S. Major Mfg.)	99.00
3CX5000H3	685.00	845	46.00
3CX10000A3	792.00	866A (U.S. Major Mfg.)	9.75
3CX10000A7	875.00	872A (U.S. Major Mfg.)	14.00
3CX15000A7	995.00	892R	1300.00
3CX20000A7	1085.00	F1099	795.00
3CV30000H3	1197.00	4536	2130.00
3-400Z	78.50	5762	515.00
3-500Z	78.50	5879	2.50
4CX250B	34.00	5924A	540.00
4CX250BC	48.00	5933	12.00
4CX300A	135.00	6076	455.00
4CX300Y	170.00	6076A	430.00
4CX1000A	297.00	6146A	4.95
4CX1000K	360.00	6166A/7007	1650.00
4CX1500A	380.00	6161	285.00
4CX1500B	315.00	6181	2049.00
4CX3000A	572.00	6696A	1950.00
4CX5000A	660.00	6697A	2350.00
4CX10000D	749.00	7237A	475.00
4CX15000A	1025.00	7289	30.00
4CX35000C	3500.00	7459	540.00
4X150A	37.00	7527A	149.95
4X500A	185.00	8008	12.50
4-65A	45.00	8122	58.00
4-125A	55.00	8791/V1	239.00
4-250A	65.00	8792/V1	440.00
VA259B	380.00	8806	1499.00
4-400A	58.00	8807	1530.00
4-400C	67.50	8873	135.00
4-400AX	135.00	8874	135.00
4-500A	104.00	8875	135.00
4-1000A	260.00	8890	1499.00
5CX1500A	380.00	8891	2049.00
5-500A	159.00	8916	2049.00
575A	28.00		

Contact us on types not listed.

CAMERA TUBES

	PRICE
RCA	
BC4390B	1645.00
BC4592 Series	2035.00
BC4593	2230.00
BC4594 Series	2230.00
BC4809	499.00
BC4907	1380.00
BC4908	1655.00
BC4909	1655.00
BC4992 Series	2035.00
BC4993	2230.00
BC4994 Series	2230.00
BC8134	460.00
BC8480	1205.00
BC8507	160.00
BC8541	160.00
TELTRON	
8865/BC4592 Broadcast	1715.00
8865I/BC4592 Industrial	1315.00
4809/BC4809 Broadcast	125.00
8864/BC4892 Broadcast	1715.00
8864/BC4892 Industrial	1315.00
PLUMBICON	
8864/XQ1070	1550.00
8864I/XQ1071	1000.00
SILICON	
9901-3/4532H	285.00
9901A/4532A	390.00
9901B/4532B	700.00

EEV Types, Industrial types not listed, CCTV, Industrial and X-Ray Grade available upon request.

SAVE MORE Join our blanket order program. Check with us for latest competitive quantity prices.

**CALL
COLLECT
212-646-6300**



OR TOLL FREE
800-221-0860

CALL AND COMPARE CECO'S LATEST PRICES - WE WILL NOT BE UNDERSOLD
PRICES SUBJECT TO CHANGE

7 DAYS - 24 HOUR EMERGENCY PHONE SERVICE

RECEIVING TUBES FOR BROADCAST SYSTEMS.
MAJOR BRANDS, FACTORY BOXED 75+% OFF LIST PRICE

OFF THE SHELF DELIVERY

Solid State Replacements For Vacuum Tube Rectifiers

All solid-state replacements are the FINEST QUALITY made. Our tremendous buying power allows us to offer these at the LOWEST POSSIBLE PRICES!

TYPE	REPLACES	FULL WAVE OR		AVERAGE	PRICE
	TUBE TYPES	HALF WAVE	P.I.V.	DC CURRENT	EACH
ASSR-1001	83, 5Z3, 80, 82, 83V	F.W.C.T.	1600	750 Ma.	\$ 4.75
ASSR-1002	OZ4, 5X4, 5Y4, 6AX5 5852, 5839	F.W.C.T.	1600	750 Ma.	3.50
ASSR-1003	5AV4, 5AW4, 5AZ4, 5T4, 5U4, 5V4, 5W4, 5Y4, 5Z4, 5AX4, 5AV4, 5931, 6004, 6087, 6106.	F.W.C.T.	1600	750 Ma.	3.50
ASSR-1004	5AU4, 5AW4, 5U4, 5W4, 5Y3	F.W.C.T.	1600	600 Ma.	3.50
ASSR-1005	3B24, 3B24W		20,000	.075 A.	25.00
ASSR-1006	5R4GY, 5R4W	F.W.C.T.	2800	500 Ma.	5.50
ASSR-1007	6AV4, 6AX4	F.W.C.T.	4500	.25 A.	5.25
ASSR-1008	6X4, 12X4, 6032	F.W.C.T.	1600	500 Ma.	4.25
ASSR-1009	6Z4, 84	F.W.C.T.	1500	.085 A.	4.25
ASSR-1010	575A	H.W.	15,000	1.5 A.	35.00
ASSR-1011	673	H.W.	15,000	1.75 A.	41.00
ASSR-1012	816, 836,	H.W.	7000	300 Ma.	8.50
ASSR-1013	866A, 866AX, 3B28	H.W.	10,000	500 Ma.	7.00
ASSR-1014	872A, 872AX, 4B32	H.W.	10,000	1.25 A.	25.50
ASSR-1015	8008, 8008XE	H.W.	10,000	1.25 A.	25.50

VIDICONS FOR CCTV

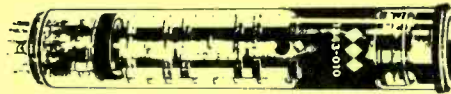

20PE11	\$34.50	7735A	26.50	8541B	43.00
20PE13A	34.50	7735B	45.00	8573	125.00
20PE14	38.00	8134	120.00	8758A	27.00
20PE19	26.50	8507	55.00	8823	26.00
20PE20	28.50	8507B	55.00	8844	24.00
7262A	26.50	8541	43.00	8929	26.00

CONTACT US ON YOUR OTHER CCTV CAMERA AND MONITOR TUBES

INTEGRATED CIRCUITS

WE SUPPLY A BROAD LINE OF LINEAR/DIGITAL/INTEGRATED CIRCUITS, OPERATIONS/DIFFERENTIAL AMPLIFIERS AND MEMORY NETWORKS



AIR SYSTEM SOCKETS

SK-300	\$378.00
SK-300A	222.00
SK-310	200.00
SK-400	137.00
SK-410	20.00
SK-500	137.00
SK-510	20.00
SK-600	27.00
SK-600A	32.00
SK-602	33.00
SK-602A	34.00
SK-607	32.00
SK-610	32.00
SK-610A	37.00
SK-611	32.00
SK-612	45.00
SK-620A	37.00
SK-630A	37.00
SK-640	22.00
SK-650	22.00

SK-655	\$26.00
SK-660	30.00
SK-660A	30.00
SK-700	115.00
SK-710	115.00
SK-711A	115.00
SK-712A	115.00
SK-740	25.00
SK-760	25.00
SK-761	25.00
SK-770	25.00
SK-800B	115.00
SK-810B	115.00
SK-820	186.00
SK-830A	186.00
SK-831	186.00
SK-840	186.00
SK-860	115.00
SK-890B	138.00
SK-900	162.00



SK-1300	\$175.00
SK-1310	157.00
SK-1320	180.00
SK-1400A	238.00
SK-1420	238.00
SK-1470A	194.00
SK-1490	194.00
SK-1500	568.00
SK-1510	678.00
SK-1900	139.00
SK-1920	9.00
SK-2200	38.00
SK-2210	38.00
SK-2220	200.00

CHIMNEYS

SK-306	\$14.00
SK-316	14.00
SK-406	20.00
SK-416	20.00
SK-426	22.00
SK-506	27.00
SK-516	27.00
SK-606	7.00
SK-626	6.00
SK-636B	22.00
SK-646	24.00
SK-656	24.00
SK-806	24.00
SK-816	16.00
SK-906	27.00
SK-1306	16.00
SK-1406	19.00
SK-1426	16.00
SK-1511	56.00
SK-2216	30.00



TOLL FREE
800-221-0860

CALL AND COMPARE CECO'S LATEST PRICES - WE WILL NOT BE UNDERSOLD
PRICES SUBJECT TO CHANGE 7 DAYS - 24 HOUR EMERGENCY PHONE SERVICE

OFF THE SHELF DELIVERY

1980 Buyer's Guide

Radio and television broadcast equipment manufacturers and related services are listed here at the special request of each company in an easy-to-use alphabetical directory. Products or services are listed with the companies supplying them following in alphabetical order.

To locate the headquarters, or nearest sales office, of any listed manufacturer or

service, simply turn to the company's alphabetical listing in section E, the Broadcast Equipment Directory. That listing includes address, principal executives, branch offices and telephone numbers.

Names of firms appearing in bold face are advertisers in the 1980 BROADCASTING YEARBOOK.

AMPLIFIERS, AUDIO, VIDEO, R.F.

American Data Corp.
Anixter-Pruzan
Blonder-Tongue Labs
Broadcast Consultants Corp.
Broadcast Supply West
The Camera Mart
CCA Electronics
Cetec Broadcast Group
Collins Broadcast Products
Control Technology Inc.
Harris Corp.
H.M. Holzberg
Industrial Sciences Inc.
LPB Inc.
Marti Electronics
McCurdy Radio Industries
Micro-Trak Corp.
Moseley Associates Inc.
Philips Broadcast Products
Ramko Research Inc.
RCA
Ring Associates
Stanton Magnetics Inc.
Studer Revox America Inc.
TeleMation Div., Bell & Howell
Telex Communications Inc.
Thomson-CSF Broadcast Inc.
Ward-Beck Systems Ltd.
Wilkinson Electronics Inc.
Wiltronix Inc.

ANALYZERS, DISTORTION, INTERMODULATION

Broadcast Supply West
Collins Broadcast Products
Potomac Instruments Inc
Ring Associates

ANTENNAS & ACCESSORIES

Allied Tower Co.
Anixter-Pruzan
Bogner Broadcast Equipment Corp.
Broadcast Consultants Corp
Cablewave Systems Inc.
CCA Electronics
Cetec Broadcast Group
Collins Broadcast Products
Control Technology Inc.
Electro Impulses Inc.
Harris Corp.
H.M. Holzberg (Including ENG Antenna)
McKay Dymek Co.
Micro-Trak Corp.
Moseley Associates
Fred A. Nudd Corp.
Phelps Dodge Communications Co.
Philadelphia Resins Corp.

RCA

Ring Associates
Titan Tower Co.
Wilkinson Electronics Inc.
World Tower Co.

ATTENUATORS & EQUALIZERS

Broadcast Supply West
Collins Broadcast Products
Daven (Shalco Inc.)
Electro Impulses Inc.
Potomac Instruments Inc.
Ring Associates
Shalco Inc.
Trompeter Electronics

AUDIO AMPS, AGC & LIMITERS

Anixter-Pruzan
Broadcast Consultants Corp.
Broadcast Supply West
Collins Broadcast Products
Control Technology Inc.
Harris Corp.
H.M. Holzberg
LPB Inc.
Marti Electronics
McCurdy Radio Industries
Micro-Trak Corp.
Moseley Associates
Ramko Research Inc.
Ring Associates
Thomson-CSF Broadcast Inc.
Wilkinson Electronics Inc.
Wiltronix Inc.

AUDIO CONTROL CENTERS

Broadcast Consultants Corp.
Broadcast Supply West
Richard W. Burden Associates
Control Technology Inc.
Harris Corp.
H.M. Holzberg
LPB Inc.
Micro-Trak Corp
Ramko Research Inc.
Ring Associates
UMC Electronics Co.

AUDIO JACKFIELDS, PRE-WIRED

Collins Broadcast Products
Harris Corp.
H.M. Holzberg
Industrial Sciences Inc.
McCurdy Radio Industries
Potomac Instruments Inc.
Ring Associates
Trompeter Electronics

AUDIO CARTRIDGE LIBRARY LABELS

Broadcast Supply West
National Audio Co. Inc.
Ring Associates

AUDIO LIMITERS

Broadcast Consultants Corp.
Broadcast Supply West
Control Technology Inc.
H.M. Holzberg
LPB Inc.
Marti Electronics
Moseley Associates
Ramko Research Inc.
Thomson-CSF Broadcast Inc.
Wilkinson Electronics



**H. M. HOLZBERG
ASSOCIATES,
INC.**

P.O. Box 322
Totowa, New Jersey 07511

WE HAVE THE WINNERS!

Manufacturers Rep Distributor of Equipment for: Radio TV Broadcast • Closed-Circuit TV • Cable TV • Recording Studio • Communications



Complete Radio & Television Systems... Financing, Too!!!
(201) 256-0455

For Sale ---

AUTOMATION EQUIPMENT AND PARTS

- New reel-to-reel Spot Locator
- 25 Hz make-up unit
with 25 Hz notch for Pgm material
- 25 Hz tape control
start, stop, cue the tape, and
feed the audio
- Stereo monitor AMP
takes 3-1/2" rack space
- 25 Hz notch filter
O VU in O VU out -25 Hz 35db down
- Random select your Carousel
(TM) or your Kartel
- Sequential Automation Systems
SINCE 1959



COMMUNICATIONS, INC.

Call 805-765-5403
214 Harrison Street
Taft, California 93268

Give your jock live assist

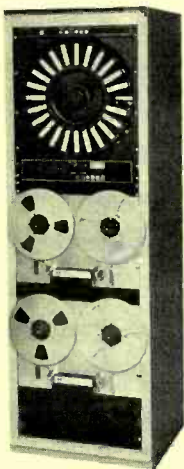

Introducing Assyst'm. The back-up automation system built around Automated Broadcast Controls' incomparable 1600S Sequential controller solid-state automation programmer. Assyst'm gives you access to 16 events—expandable to 32—from up to 9 repeatable audio sources. Complete Assyst'm as shown: only \$8805.*

**automated
broadcast
controls**

*F.O.B. Plant

9155 Brookville Road
Silver Spring, MD 20910
301-587-3505

AUDIO ROUTING SWITCHERS

American Data Corp.
The Grass Valley Group
Industrial Sciences Inc.
Ramko Research Inc.
Ring Associates
Vital Industries Inc.
Wiltronix Inc.

AUDIO TEST TAPES & GAGES

Broadcast Consultants Corp.
Broadcast Supply West
Collins Broadcast Products
Fidelipas
National Audio Co. Inc.
Nortronics Co. Inc.

Telex Communications Inc.

AUDIO/VIDEO CARTRIDGES

Broadcast Consultants Corp.
Broadcast Supply West
The Camera Mart
Control Technology Inc.
LPB Inc.
National Audio Co. Inc.
Panasonic
Ramko Research Inc.

AUDIO SYSTEMS & COMPONENTS

Aiken Communications
Broadcast Consultants Corp.
Broadcast Supply West
Cetec Broadcast Group
Control Technology Inc.
Electro-Voice Inc.
Harris Corp.
H.M. Holzberg
Industrial Sciences Inc.
LPB Inc.
McCurdy Radio Industries
Micro-Trak Corp.
Moseley Associates
Ramko Research Inc.
RCA
Shallco Inc.

Studer Revox America Inc.
Telex Communications Inc.
Thomson-CSF Broadcast Inc.
TV Equipment Associates
UMC Electronics Corp.
Ward-Beck Systems Ltd.
Wilkinson Electronics Inc.

AUTOMATIC TAPE WINDER

Broadcast Supply West
Ramko Research Inc.
Ring Associates

AUTOMATIC TRANSMISSION SYSTEMS

Collins Broadcast Products
Moseley Associates Inc.
Potomac Instruments Inc.
Ring Associates
Stevens Electronics

AUTOMATION, BROADCAST

Aiken Communications
Automatic Broadcast Controls
Broadcast Consultants Corp.
Broadcast Supply West
Cetec Broadcast Group
Collins Radio Div.
Control Technology Inc.

The Grass Valley Group
Harris Corp.
H.M. Holzberg
IGM/NTI
International Tapetronics Corp.
McCurdy Radio Products
RCA
Ring Associates
TeleMation Div., Bell & Howell

UMC Electronics Corp.

Vital Industries Inc.
Wiltronix Inc.

AUTOMATION, TRAFFIC, ACCOUNTING, SALES

Columbine Systems Inc.
Computer Management Systems Inc.
Cox Data Services

Vital Industries Inc.

BATTERIES & BATTERY PACKS

Frezolini Electronics Inc.

BLANKING CORRECTION SYSTEMS

Vital Industries Inc.

Wiltronix Inc.

BOOMS, MICROPHONE

Broadcast Consultants Corp.

Broadcast Supply West

Cetec Broadcast Group

Cinema Products Corp.

Collins Broadcast Products

Electro-Voice Inc.

Harris Corp.

H.M. Holzberg

LPB Inc.

RCA

Ring Associates

BOOSTERS, TV

Harris Corp.

H.M. Holzberg

Television Technology Corp.

BROADCAST AUDIO PRODUCTS

Broadcast Consultants Corp.

Broadcast Supply West

Richard W. Burden Associates

CCA Electronics

CECO Communications Inc.

Collins Broadcast Products

Control Technology Inc.

D-B Electronics Inc.

Harris Corp.

H.M. Holzberg

Industrial Sciences Inc.

International Tapetronics Corp.

LPB Inc.

Marti Electronics

McCurdy Radio Industries

Micro-Trak Corp.

National Audio Co. Inc.

Panasonic

Potomac Instruments Inc.

Ramko Research Inc.

RCA

Ring Associates

Telex Communications Inc.

Thomson-CSF Broadcast Inc.

TV Equipment Associates

UMC Electronics Co.

Wilkinson Electronics Inc.

Wiltronix Inc.

BROADCAST/PROGRAM LOGGING RECORDERS

Broadcast Supply West

Collins Broadcast Products

Harris Corp.

Ring Associates

Telex Communications Inc.

CABINETS, RACKS, PANELS

Broadcast Consultants Corp.

Broadcast Supply West

Collins Broadcast Products

Control Technology Inc.

Harris Corp.

H.M. Holzberg

McCurdy Radio Industries

Micro-Trak Corp.

RCA
Ring Associates
 Wallach & Associates Inc.
CABLES & ACCESSORIES
 Boston Insulated Wire
Broadcast Supply West
Cablewave Systems
Cerro Communications
Collins Broadcast Products
Comm/Scope
Harris Corp.
H.M. Holzberg
Ring Associates
Switchcraft Inc.
Times Wire & Cable
Trompeter Electronics

CALIBRATORS, TV CAMERA/MONITORS
Wiltronix Inc.

CAMERA MOUNTS
Harris Corp.
Hitachi
Image Devices Inc.
 Innovative Television Equipment
RCA

CAMERAS, PROJECTORS & ACCESSORIES
The Camera Mart
Cinema Products Corp.
Harris Corp.
Hitachi
H.M. Holzberg
 Marconi Electronics Inc.
Panasonic
 Philips Broadcast Products
RCA
Thomson-CSF Broadcast Inc.
 T.V. Equipment Associates

CAMERA STABILIZING SYSTEMS
Cinema Products Corp.

CARRIER GENERATORS
Blonder-Tongue Labs
CARTRIDGE, AUTOMATIC TAPE
Broadcast Consultants Corp.
Broadcast Supply West
Cetec Broadcast Group
Collins Broadcast Products
Control Technology Inc.
 D-B Electronics Inc.
Fidelipac
Harris Corp.
H.M. Holzberg
International Tapetronics Corp.
LPB Inc.
McCurdy Radio Industries
National Audio Co. Inc.
Ramko Research Inc.
RCA

Ring Associates
 Telex Communications Inc.
UMC Electronics Co.

CASSETTES
Broadcast Supply West
The Camera Mart
National Audio Co. Inc.
Ring Associates
UMC Electronics Corp.

CASSETTE, AUDIO TAPE EQUIPMENT & ACCESSORIES

Broadcast Supply West
Control Technology Inc.
Harris Corp.
H.M. Holzberg

**Our service
 and inventory
 is computerized
 and on-line.**

Phone once.
ANIXTER's network delivers.

CALL TOLL FREE:
 Wharton, NJ 800-631-9603
 In New Jersey 201-328-0980
 Santa Ana, CA 800-854-0443
 In California 714-556-6270
 Seattle, WA 800-426-4821
 In Washington 206-251-6760

LEAN ON US.



General Offices: Anixter Bros., Inc.
 4711 Golf Road, Skokie, Illinois 60076
 (312) 677-2600

© Anixter Bros., Inc. 1979

**When accuracy Counts... Count on Belar
 for AM/FM/TV MONITORS**



BELAR
 AM MODULATION MONITOR



BELAR CALL ARNO MEYER (215) 687-5550
ELECTRONICS LABORATORY, INC.
 LANCASTER AVENUE AT DORSET, DEVON, PA. 19333 • BOX 826 • (215) 687-5550

**Broadcast Supply
 is the
 Place to Buy!**

WIDE VARIETY OF AUDIO PROCESSING,
 STUDIO EQUIPMENT AND ACCESSORIES

HIGHEST QUALITY NAME BRANDS
 AT THE LOWEST POSSIBLE PRICES

**BROADCAST
 SUPPLY
 WEST**

7012 27th Street West
 Tacoma, Washington 98466



**DIAL DIRECT
 TOLL FREE**

1-800-426-8434

WASHINGTON
 ALASKA HAWAII

CALL COLLECT
 206-565-2301

A FILM CHAIN WITHOUT A DEDICATED CAMERA

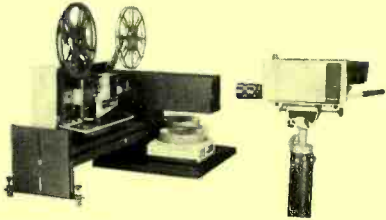

MOBILE MULTIPLEXER!

Save the high cost of an extra color camera. Studio camera adapts to film chain use in seconds.

Use standard TV zoom lens.

Input: Two 35mm slide projectors in dissolve mode plus 16mm or Super-8.

Screen used for previewing is easily removed for conventional field lens operation.

Mobile Multiplexer saves studio space.

At \$1100 outperforms units at twice the price!

Send in your 10 minute, 3/4" videocassette. We'll transfer our demonstration tape describing the MM onto it and return it, postpaid.

BUHL OPTICAL
1009 Beech Avenue
Pittsburgh, Pa. 15233
Phone: 412-321-0076



THE 24 HOUR CARTRIDGE PLAYER

Automated Broadcast Controls' 2400R Multiple Cartridge Player.

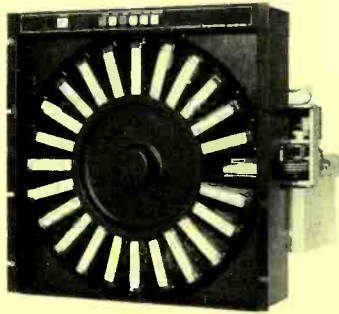

Every hour of every broadcast day, Automated Broadcast Controls' 24 cart Kartel multiple cartridge player combines rugged reliability for your new or updated automation system. Built to military specs, Kartel provides 7 second access to any cart with solid-state switching and standard random tray selection.

- Fast forward and recue
- Senses 4 separate prerecorded cue tones
- Easy interface with any automation system
- Optional record/play capability

AVAILABLE FOR IMMEDIATE DELIVERY!

**automated
broadcast
controls**

9155 Brookville Road
Silver Spring, MD 20910
301-587-3505

The 40 Second fastfit™ 8281 Connector*



Just Trim & Twist!

fastfit™ ... for a
fast connection.

Call or Write for
your Free Sample

* Also available in other wire sizes for BNC and UHF Connectors



Cambridge Products Corporation

A Subsidiary of HIG Corporation
MANUFACTURERS OF COMMUNICATIONS CONNECTORS

244 WOODLAND AVENUE • BLOOMFIELD, CONNECTICUT 06002
(203) 243-1761 • (800) 243-8814

Micro-Trak Corp.
National Audio Co. Inc.
Ramko Research Inc.
Ring Associates
Telex Communications Inc.
UMC Electronics Corp.
CASSETTE DUPLICATION, AUDIO-VIDEO

Magnefax Mfg. Inc.
National Audio Co. Inc.
CHARACTER GENERATORS

Anixter-Pruzan
The Camera Mart Inc.
Harris Corp.
H.M. Holzberg
Industrial Sciences Inc.

MSI Television
Systems Concepts Inc.
TeleMation Div., Bell & Howell
Thomson-CSF Broadcast Inc.
Wiltronix Inc.

CHARGERS
Frezzaolini Electronics Inc.
CHEMICALS, ELECTRONICS CLEANING

Miller-Stephenson Chemical Co.
CHROMA KEYS

American Data Corp.
H.M. Holzberg
Industrial Sciences Inc.
Thomson-CSF Broadcast Inc.
Vital Industries Inc.
Wiltronix Inc.

CHRONOMETERS, CLOCKS

Broadcast Supply West
Collins Radio Div.
Harris Corp.
Ramko Research Inc.
Wiltronix Inc.

CLOSED CIRCUIT SYSTEMS

American Laser Systems
Blonder-Tongue Labs
Harris Corp.
H.M. Holzberg
Motorola Communications & Electronics Inc.
Philips Broadcast—Equipment Corp.

RCA
Wiltronix Inc.

COAXIAL CABLES

Anixter-Pruzan
Boston Insulated Wire
Cablewave Systems Inc.
Cerro Communications
Collins Broadcast Products
Comm/Scope
Harris Corp.
The Holt Corp.
H.M. Holzberg
M&J Tower Inc.

RCA
Ring Associates
Times Wire & Cable
Trompeter Electronics
Wilkinson Electronics Inc.

COAXIAL CONNECTORS

Anixter-Pruzan
Cambridge Products Corp.
Switchcraft Inc.
Trompeter Electronics

COILS

Harris Corp.
CONNECTORS, CATV

Anixter-Pruzan
Cambridge Products Corp.

COLOR CORRECTORS

Hitachi
H.M. Holzberg
Microtime
Thomson-CSF Broadcast Inc.
COLOR TELEVISION TEST CHARTS
Harris Corp.
Wiltronix Inc.

COLOR TV EQUIPMENT

American Data Corp.
American Laser Systems
The Camera Mart
Cinema Products Corp.
Frezzolini Electronics Inc.
Harris Corp.
Hitachi
H.M. Holzberg
Marconi Electronics Inc.
Panasonic
Philips Broadcast Products
RCA
Thomson-CSF Broadcast Inc.
TV Equipment Associates
Vital Industries Inc.
Wiltronix Inc.

COMMUNICATIONS SYSTEMS

American Laser Systems
Control Technology Inc.
Harris Corp.
H.M. Holzberg
The Holt Corp.
Marconi Electronics Inc.
Marti Electronics Inc.
Moseley Associates Inc.
Motorola Communications & Electronics Inc.
Telex Communications Inc.
Thomson-CSF Broadcast Inc.
Ward-Beck Systems Ltd.
Wilkinson Electronics Inc.

COMPUTERS, BROADCAST EQUIPMENT CONTROL

Cox Data Services
The Grass Valley Group
Mosely Associates Inc.
TeleMation Div., Bell & Howell
Vital Industries Inc.

CONSOLES

Broadcast Consultants Corp.
Broadcast Supply West
CCA Electronics
Cetec Broadcast Group
Collins Broadcast Products
Control Technology Inc.
Harris Corp.
The Holt Corp.
H.M. Holzberg
Industrial Sciences Inc.
LPB Inc.
McCurdy Radio Industries
Micro-Trak Corp.
Ramko Research Inc.
RCA
Ring Associates
UMC Electronics Co.
Ward-Beck Systems Ltd.
Wilkinson Electronics Inc.

CONSULTING SERVICES

Broadcast Consultants Corp.
Burden Associates
Harris Corp.
The Hold Corp.
H.M. Holzberg
Ring Associates
Volkman, Speheger & Williams
Ward L. Quaal Co.

CONVERTERS & SWITCHERS (CATV)

Wiltronix Inc.
CONVERTERS, TV
Anixter-Pruzan
Harris Corp.
Marconi Electronics Inc.
CRYSTAL UNITS

Harris Corp.

RCA

CUE SYSTEMS

Comrex Corp.
CUSTOM CONSOLES
McCurdy Radio Industries
The Holt Corp.
Ramko Research Inc.
Ring Associates
Ward-Beck Systems Ltd.

CUSTOM STUDIOS

The Holt Corp.
Ring Associates

DATA COMMUNICATIONS SYSTEMS

Colorado Video Inc.
DEFLECTION COMPONENTS

Harris Corp.

DEHYDRATORS & ACCESSORIES

Cablewave Systems Inc.
Collins Broadcast Products
Electro Impulses
Harris Corp.

Ring Associates

DEMODULATORS & MODULATORS

Anixter-Pruzan
Blonder-Tongue Labs
DESCRAMBLERS, PAY TV

Anixter-Pruzan
Blonder-Tongue Labs
T.E.S.T. Inc.

DESIGN

The Holt Corp.
DESK NAME PLATES
Selton Name Plate Corp.

DIGITAL NOISE FILTERS

Thomson-CSF Broadcast Inc.
DIRECTIONAL COUPLERS & SPLITTERS

Anixter-Pruzan
Blonder-Tongue Labs
Moseley Associates Inc.
Phelps Dodge Communications Co.
DISTRIBUTION AMPLIFIERS

Anixter-Pruzan
Broadcast Supply West
Blonder-Tongue Labs
D&B Electronics Inc.
The Grass Valley Group
Industrial Sciences Inc.
Micro-Trak Corp.
Ramko Research Inc.
Ring Associates
Thomson-CSF Broadcast Inc.
Wiltronix Inc.

DIGITAL NOISE REDUCERS

Dolby Laboratories
Thomson-CSF Broadcast Inc.

DOLLIES, INSTRUMENT CARTS, ETC.

The Camera Mart
Comprehensive Video
Harris Corp.
Hitachi

DUMMY LOADS

Bird Electronics Corp.



Control Technology, Inc.

QUALITY BROADCAST EQUIPMENT

Automation Specialists

- MCI TAPE RECORDERS AND CONSOLES
- TECHNICS TURNTABLES AND COMPONENTS
- UREI AUDIO COMPONENTS
- MOSELEY REMOTE CONTROLS
- BELAR AM-FM TV MONITORS
- AKG & SENNEHEISER
- ROH AUDIO SYSTEMS
- AUDIOPAK TAPE CARTRIDGES
- ORBAN AM-FM OPTIMOD
- SCOTCH RECORDING TAPE

Ready for Immediate Shipment.

(305) 587-2716

Jim Woodworth, Pres.
991 S.W. 27th Avenue
Ft. Lauderdale, FL 33312

ELECTRO IMPULSE

Thanks You for Making Our
Model DPTC-25KFM Dummy Load
One of our Most Successful Products!



MODEL
DPTC-25KFM*
Rated 25KW
DC-110MHz
VSWR 1.15:1
Useable to 200MHz

Load is Dry,
Forced Air Cooled,
Fully Interlocked and
WARRANTED
FOR 25 MONTHS

*Formerly DPTC-20KFM

Our New General Catalog 890 is now available upon request covering:

- Dummy Loads • Baluns • Calorimeters
- Power Meters/Attenuators

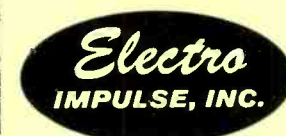

OUR 30th
YEAR OF
GROWTH

116 Chestnut St., Red Bank, N.J. 07701
Telephone: 201-741-0404

"On-Board" FrezziTM Battery PacksTM

Model FBP-13-4A is shown direct-mounted to back of Ikegami HL-79A camera.



for any video camera.

Reliable, high-capacity O.E.M. or replacements for Hitachi, Ikegami, Philips, RCA, Sony and others. Less than 1 hour re-charge time with "Frezzi-Fast"TM Chargers. Made in U.S.A.

For information (N.J. 201) 427-1160 (N.Y.C. 212) 594-2294

Frezzolini Electronics Inc.
7 Valley St. Hawthorne, N.J. 07506 USA

Export Agents: **CINECRAFT**

11 Caesar Place, Moonachie, N.J. 07074 U.S.A. • (201) 939-0875
Telex: Cinecraft Moon TLX 13-8865 • Cables: Cinecraft Moonachie

\$10,900 IS THE PRICE!

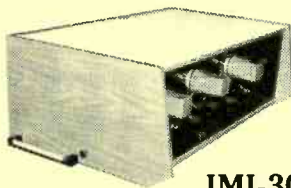

IMI-3000

LARGE SCREEN TV PROJECTION

6FT. — 20 FT. WIDE

WIDE ANGLE VIEWING ON STANDARD FRONT OR REAR SCREENS

IMI
IMAGE MAGNIFICATION INC.

739 Airway Circle,
New Smyrna Beach Fla. 32069

(904) 427-5293 - 5294

Collins Broadcast Products
Continental Electronics
Electro Impulse Inc.
The Holt Corp.
H.M. Holzberg
Ring Associates
Wilkinson Electronics Inc.

EDITING EQUIPMENT
The Camera Mart
Image Devices Inc.
National Audio Co. Inc.
TeleMation Div., Bell & Howell

EDITING, FILM & TAPE
The Camera Mart
Cinema Products Corp.
Harris Corp.
H.M. Holzberg
National Audio Co. Inc.

ELECTRONIC STILLS STORAGE
Wiltronix Inc.

EMERGENCY BROADCAST EQUIPMENT

Control Technology Inc.
Harris Corp.
The Holt Corp.
LPB Inc.

Moseley Associates Inc.
TeleMobile Ltd.

Ring Associates
Wiltronix Inc.

ENG CARTS

Broadcast Supply West
Cinema Products Corp.
Comprehensive Video
H.M. Holzberg
The Camera Mart

ENG EQUIPMENT & ACCESSORIES

American Laser Systems
Broadcast Supply West
The Camera Mart
Cinema Products Corp.
Comrex Corp.
Frezzolini Electronics Inc.
Harris Corp.
Hitachi
H.M. Holzberg
Innovative Television Equipment
International Tapetronics Corp.

Marti Electronics
Moseley Associates Inc.
Motorola Communications & Electronics Inc.

Panasonic
Philips Broadcast Products
RCA

Ramko Research Inc.
TeleMobile Ltd.
Thomson-CSF Broadcast Inc.
Wiltronix Inc.

ENGINEERING SYSTEMS

Control Technology Inc.
The Holt Corp.
H.M. Holzberg
McCurdy Radio Industries Inc.

EQUALIZERS

Broadcast Supply West
Collins Broadcast Products
Control Technology Inc.
Electro-Voice Inc.
Harris Corp.
The Holt Corp.
H.M. Holzberg

LPB Inc.
McCurdy Radio Industries
Micro-Trak Corp.
Ramko Research Inc.
Ring Associates.
Thomson-CSF Broadcast Inc.

UMC Electronics Co.
Ward-Beck Systems Ltd.
Wilkinson Electronics Inc.
Wiltronix Inc.

ERASERS, MAGNETIC TAPE

Broadcast Supply West
Collins Broadcast Products
Control Technology Inc.

Harris Corp.
The Holt Corp.
H.M. Holzberg
International Tapetronics Corp.
Magnefax Mfg. Inc.

National Audio Co. Inc.
Nortronics Co. Inc.

Ramko Research Inc.
Ring Associates
UMC Electronics Co.

EXTENDER AMPLIFIERS (CATV)

Anixter-Pruzan
Blonder-Tongue Labs
FACILITIES PLANNING

Control Technology Inc.
Harris Corp.
H.M. Holzberg

RCA

FIBER OPTIC CABLE & ACCESSORIES

Comm/Scope
Times Wire & Cable

FIELD STRENGTH METER

Broadcast Supply West
Collins Broadcast Products
Harris Corp.

H.M. Holzberg
Potomac Instruments Inc.
Ring Associates

FILM CAMERAS, 16 MM

The Camera Mart
Cinema Products Corp.

FILM CHAINS

Buhl Optical
L-W International
Marconi Electronics Inc.
Philips Broadcast Equipment Corp.

RCA
TeleMation Div., Bell & Howell
Thomson-CSF Broadcast Inc.

FILM PROCESSORS

Harris Corp.

FILM TO TAPE TRANSFER SYSTEMS (16 MM)

Cinema Products Corp.
FILTERS & TRAPS (CATV)

Anixter-Pruzan
Cerro Communications
FILTERS

Harris Corp.
Wiltronix Inc.

FRAME SYNCHRONIZERS

Thomson-CSF Broadcast Inc.
Wiltronix Inc.

FRONT PROJECTION SYSTEMS

Image Magnification Inc.
GENERATORS, ELECTRIC

Anixter-Pruzan
Elan Enterprises Ltd.

Harris Corp.
The Holt Corp.
Mercantile Mfg. Co. Inc.

GENERATORS, SIGNAL
Broadcast Supply West
Control Technology Inc.

Harris Corp.
 Marconi Instruments
 Potomac Instruments Inc.
 RCA
 Thomson-CSF Broadcast Inc.
 Wiltronix Inc.

GUY INSULATORS

Anixter-Pruzan
 Harris Corp.
 Fred A. Nudd Corp.
 Ring Associates
 World Tower Co.

GUY WIRE & MESSENGER CABLE

Anixter-Pruzan
 HEADS, MAGNETIC, FILM, TAPE, DISK

Broadcast Consultants Corp.
 Broadcast Supply West
 Cinema Products Corp.
 Control Technology Inc.
 Harris Corp.

H.M. Holzberg
 Minneapolis Magnetics Inc.
 National Audio Co. Inc.
 Nortronics Co. Inc.
 UMC Electronics Co.

HEADSET AMPLIFIERS

Broadcast Supply West
 Micro-Trak Corp.
 National Audio Co. Inc.
 Ring Associates
 Telex Communications Inc.
 Wiltronix Inc.

HEADSETS, HEADPHONES

Broadcast Consultants Corp.
 Broadcast Supply West
 Collins Broadcast Products

Control Technology Inc.
 Electro-Voice Inc.
 Harris Corp.
 H.M. Holzberg
 McCurdy Radio Industries
 McKay Dymek Co.

National Audio Co. Inc.
 Ring Associates
 Stanton Magnetics Inc.
 Telex Communications Inc.
 TV Equipment Associates
 Wiltronix Inc.

IMAGE ENHANCERS, TV

Control Technology Inc.
 Harris Corp.
 H.M. Holzberg
 Microtime
 Thomson-CSF Broadcast Inc.
 RCA

INFRARED TV TRANSMISSION LINKS

American Laser Systems

INDICATORS

Harris Corp.
 Moseley Associates.

INDUCTORS

Harris Corp.
 RCA

INSTALLATION SERVICES

Harris Corp.
 H.M. Holzberg
 M&J Tower Inc.
 Fred A. Nudd Corp.
 Ring Associates
 Unarco-Rohn

INSTRUMENT CASES

Harris Corp.

Micro-Trak Corp.
 INTERCOM SYSTEMS

H.M. Holzberg
 Industrial Radio Industries
 McCurdy Radio Industries
 Philip Audio Video Systems Corp.
 Telex Communications Inc.
 TV Equipment Associates
 Wiltronix Inc.

JACK PANELS & ACCESSORIES

Broadcast Supply West
 Collins Broadcast Products
 Harris Corp.
 H.M. Holzberg
 LPB Inc.

McCurdy Radio Industries
 Potomac Instruments Inc.
 Ring Associates
 Switchcraft Inc.

Trumpeter Electronics
 Ward-Beck Systems Ltd.
 Wilkinson Electronics Inc.
 Wiltronix Inc.

L.E.D. VU & S PANEL METERS

McCurdy Radio Industries
 Ramko Research Inc.

LENSES, OPTICAL & CAMERA

Buhl Optical
 The Camera Mart
 Cinema Products Corp.
 Frezzolini Electronics Inc.
 Fujinon Optical Inc.
 Harris Corp.
 Hitachi
 Panasonic
 Philips Broadcast Products
 RCA

CFRN C Fry CKCY KBOX KGRO KLOE-TV KINT KLIN
 KNXV KPAC KRVN KYAK KYXY W
 W BOK WCBQ WFLN WDAR WDLB
 WFTN WHAT WHP WIBF WIBX WIKZ WJAZ WJZ
 WKXL WKAP WLBR WLDS WLEW WLNH WLOB WLSW
 WRSC WLW WRVA WNNR W
 WSSV WTCM WSB WTRI WTYR

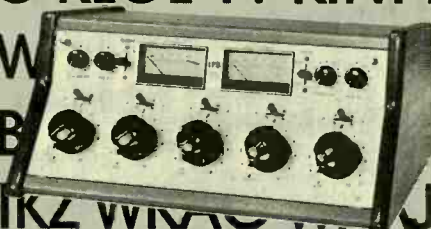

Model S-12 5 Mixer Stereo

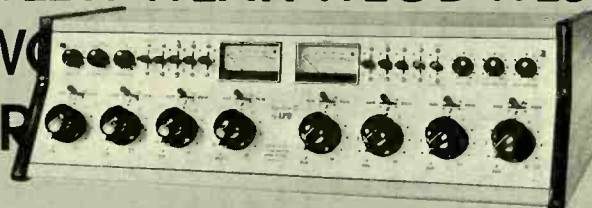

Model S-13C 8 Mixer Stereo/Mono

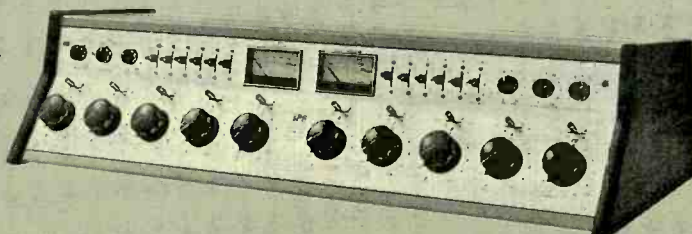

Model S-20 10 Mixer Dual Stereo

VERSATILITY

There's an LPB Signature II Series audio console in 5, 8 or 10 mixer configuration to fit your precise requirements. Air or production. Mono, dual mono or stereo. Why look elsewhere?

LPB® LPB Inc.
 28 Bacton Hill Road, Frazer, PA 19355 (215) 644-1123
 Manufacturers and Distributors of Broadcast Equipment Since 1960

LIGHTS (ON AIR)

Broadcast Supply West
The Camera Mart
Cinema Products Corp.
Collins Broadcast Products
Harris Corp.
H.M. Holzberg
National Audio Co. Inc.
Ramko Research Inc.
Ring Associates

LIGHTS (CAMERA), PORTABLE

Frezzolini Electronics Inc.

LIGHTS, STAGE

Cinema Products Corp.
Harris Corp.
H.M. Holzberg
The Camera Mart

LINE POLES & LINE POLE HARDWARE

Anixter-Pruzan

LINE SURGE PROTECTORS

Broadcast Supply West
Collins Broadcast Products
Harris Corp.
The Holt Corp.

Wilkinson Electronics Inc.

LINKS, RELAY

Broadcast Consultants Corp.
Harris Corp.
The Holt Corp.
H.M. Holzberg
Marti Electronics
Moseley Associates
Wilkinson Electronics Inc.

LOUDSPEAKERS & ACCESSORIES

Broadcast Consultants Corp.
Broadcast Supply West
Cetec Broadcast Group
Collins Broadcast Products
Electro-Voice
Harris Corp.
The Holt Corp.
H.M. Holzberg
LPB Inc.

McCurdy Radio Industries

Micro-Trak Corp.

Ramko Research Inc.

Ring Associates

Studer Revox American Inc.

LOW FREQUENCY EXTENDERS

Comrex Corp.

LUMINARIES

Cinema Products Corp.

The Camera Mart

MATCHING TRANSFORMERS

Anixter-Pruzan

Broadcast Supply West

MASTER CONTROL SWITCHERS

American Data Corp.

The Grass Valley Group

Industrial Sciences Inc.

Vital Industries Inc.

Wiltronix Inc.

METERS

Anixter-Pruzan

Broadcast Supply West

Harris Corp.

The Holt Corp.

Potomac Instruments

Ramko Research Inc.

MICROPHONES & ACCESSORIES

Broadcast Consultants Corp.

Broadcast Supply West

The Camera Mart

Cetec Broadcast Group

Collins Broadcast Products

Comrex Corp.

Control Technology Inc.

Electro-Voice Inc.

Harris Corp.

The Holt Corp.

H.M. Holzberg

LPB Inc.

Panasonic

Ramko Research Inc.

RCA

Ring Associates

Studer Revox America Inc.

Swintek Enterprises Inc.

Thomson-CSF Broadcast Inc.

Wilkinson Electronics Inc.

MICROWAVE

Broadcast Supply West

Collins Broadcast Products

Control Technology Inc.

Harris Corp.

The Holt Corp.

H.M. Holzberg

Marti Electronics

Moseley Associates Inc.

RCA

Ring Associates

Thomson-CSF Broadcast Inc.

Unarco-Rohn

Varian

MOBILE COMMUNICATIONS

CeCo Communications Inc.

Harris Corp.

H.M. Holzberg

Marconi Electronics Inc.

Marti Electronics

Moseley Associates Inc.

Motorola Communications & Electronics Inc.

Phelps Dodge communications Co.

RCA

UMC Electronics Co.

MOBILE STUDIO EQUIPMENT

American Data Corp.

Broadcast Supply West

Cinema Products Corp.

Hitachi

Innovative Television Equipment

Moseley Associates Inc.

Panasonic

Philips Broadcast Equipment Corp.

Ring Associates

TeleMobile Ltd.

Thomson-CSF Broadcast Inc.

MOBILE VIDEO TAPE EQUIPMENT

Cinema Products Corp.

Harris Corp.

Hitachi

H.M. Holzberg

Marconi Electronics Inc.

Panasonic

Philips Broadcast Equipment Corp.

RCA

TeleMobile Ltd.

MODULAR AUDIO EQUIPMENT

American Data Corp.

Broadcast Supply West

Control Technology Inc.

H.M. Holzberg

Swintek
 ENTERPRISES INC.

1180 ASTER AVENUE

SUNNYVALE, CALIFORNIA 94086

(408) 249-5594

Communicators

COMMUNICATOR FEATURES:

Compatible with many hard-wire PL systems including
 RCA, RTS, Clear-Com, etc.;

True Hands Off Operation, full duplex

One-half mile usable range, typical

Push To Talk for system expansion

Data information input

Fast change "SNAP-IN" NICAD battery Pack



NEW ... THE 6618 CONSOLE

A SIX CHANNEL STEREO CONSOLE

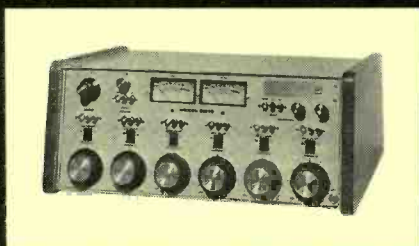

18 inputs to 6 channels ...
 quiet pushbutton control ..
 long life panel ..
 plug in p.c. cards ..
 14 w. monitor amplifier

contact your Micro-Trak
 dealer or call 413 536-3551

MICRO-TRAK CORPORATION
 620 RACE STREET HOLYOKE, MASSACHUSETTS 01040

Marti Electronics Inc.
Ramko Research Inc.
Ring Associates
 Telex Communications Inc.
UMC Electronics Co.
 MODULATORS

Anixter-Pruzan
Blonder-Tongue Labs
Broadcast Supply West
Cetec Broadcast Group
Harris Corp.
H.M. Holzberg
Moseley Associates

MONITORS, AUDIO & VIDEO

Belar Electronics Laboratory Inc.
Broadcast Consultants Corp.
Broadcast Supply West
Collins Radio Div.
Comrex Corp.
Control Technology Inc.
Electro-Voice Inc.
Harris Corp.
The Holt Corp.
H.M. Holzberg
 Marconi Instruments
McGurdy Radio Industries
Panasonic
RCA
Ward-Beck Systems Ltd.
Wilkinson Electronics Inc.
Wiltronix Inc.

MONITORS, FREQUENCY,
 MODULATION, PHASE

Belar Electronics Laboratory Inc.
Broadcast Consultants Corp.
Broadcast Supply West
CCA Electronics
Cetec Broadcast group
Collins Broadcast Products
Control Technology Inc.
Harris Corp.
The Holt Corp.
H.M. Holzberg
McCurdy Radio Industries
 Philips Audio Visual Systems
Potomac Instruments Inc.
RCA
Ring Associates
The Camera Mart
Wilkinson Electronics Inc.
Wiltronix Inc.

MONOPOLES

Fred A. Nudd Corp.

MOTION PICTURE CAMERAS
 (PORTABLE)

Frezzolini Electronics Inc.

MULTIPLEXING TV ENCODERS &
 DECODERS

Thomson-CSF Broadcast Inc.

NAME PLATES

Harris Corp.

Seton Name Plate Corp.

NOISE REDUCTION SYSTEMS, AUDIO

Dolby Laboratories

NOISE REDUCTION SYSTEMS, VIDEO

Broadcast Supply West

Philips Broadcast Equipment Corp.

TeleMation Div., Bell & Howell

Thomson-CSF Broadcast Inc.

Wiltronix Inc.

OPTICAL MULTIPLEXERS

Times Wire & Cable

OSCILLATORS

Broadcast Supply West



TONE UP YOUR SYSTEM

**automated
 broadcast
 controls**

9155 Brookville Road
 Silver Spring, MD 20910
 301-587-3505

2501G 25 Hz Tone Generator
2501S/2504S Tone Sensors
from Automated Broadcast Controls

Building or updating an automation system, Automated Broadcast Controls' 25 Hz Tone Generators and Sensors keep you in control. Each solid-state unit gives you all the flexibility and performance you'll ever need. And all the economy you'll ever want.

2501G

Works from all audio sources
 Eliminates bias pops and other noise

2501S:

Fixed tone alarm for source switching flexibility
 Automatic tape rewind

2504S:

Integrated package of four separate modules sense tones
 Relay outputs actuate/advance system

SOUND ADVICE!



Shallco

Specify Shallco or Daven style step attenuators for reliable performance. Both available from one source.

SHALLCO, INC.

P. O. Box 1089, Smithfield, NC 27577
 919/934-3135



when you've got it, FLAUNT IT!

And QEI's got it...the line of broadcast equipment that the industry is looking at...and buying.

FM ATS
 AM ATS
 AM, FM and FM Stereo Modulation Monitors
 Stereo and SCA Generators
 AM and FM RF Amplifiers
 FM Exciters for both replacement and OEM

It's all here...competitively priced with on time delivery and complete back up by QEI trained technicians.

For additional information contact:

CORPORATION

Route 73 Kresson, NJ 08053 (609) 767-8052

Quality-Excellence-Integrity

FOR BROADCAST AUDIO MEASUREMENTS, if you compare features . . .

	Hewlett Packard 339A	Sound Technology 1710A	Potomac Instruments AT-51
AUDIO GENERATOR	Combined With Analyzer	Combined With Analyzer	Separate Unit
Intermodulation test signal	No	Option	Yes
Wow & Flutter test signal	No	No	Yes
Simultaneous L&R Outputs	No	No	Yes
600 ohms and 150 ohms Source	No	Yes	Yes
Stereo Matrix Switch (L,R, L+R, L-R)	No	No	Yes
Switch to remove signal and terminate line for S+N/N	No	Yes	Yes
10 dB, 1.0 dB, 0.1 dB Step Attenuators	No	Yes	Yes
AUDIO ANALYZER	Combined with Generator	Combined with Generator	Separate Unit
Harmonic Distortion Mode	Yes	Yes	Yes
Automatic Nulling	Yes	Yes	Yes
Automatic Set Level	Yes*	Option*	Yes
Intermodulation Distortion Mode	No	Option	Yes
AC Voltmeter Mode	Yes	Yes	Yes
Stereo Phase Meter Mode	No	No	Yes
L/R Amplitude Ratio Mode	No	No	Yes
Wow & Flutter Meter Mode	No	No	Yes

* Limited to 10 dB capture range.

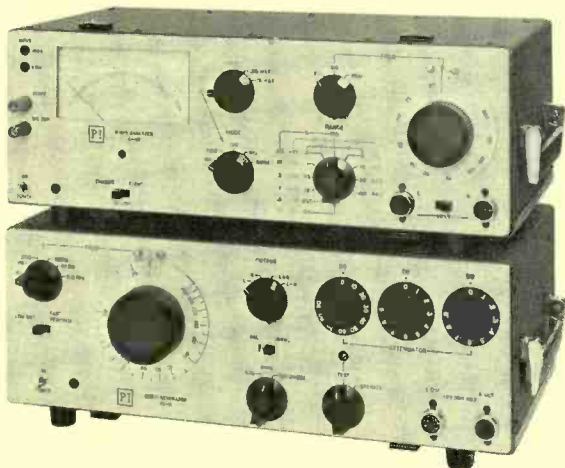

AT-51
AUDIO TEST
SYSTEM

**. . . there is only
one logical choice!**

POTOMAC INSTRUMENTS

932 PHILADELPHIA AVE.
SILVER SPRING, MD 20910
(301) 589-2662

Harris Corp.
H.M. Holzberg
Potomac Instruments

PANELS

Broadcast Supply West
Harris Corp.
H.M. Holzberg
Trompeter Electronics

PATCH CORDS

Broadcast Supply West
Collins Broadcast Products
Harris Corp.

H.M. Holzberg
McCurdy Radio Industries
Potomac Instruments Inc.
Ring Associates
Switchcraft Inc.
Trompeter Electronics
Ward-Beck Systems Ltd.
Wiltronix Inc.

PEDESTALS

Innovative Television Equipment
McCurdy Radio Industries
RCA

PHASING EQUIPMENT

CCA Electronics
Cetec Broadcast Group
Collins Broadcast Products
Continental Electronics
Harris Corp.
The Holt Corp.
H.M. Holzberg
RCA

PHOTOGRAPHIC EQUIPMENT

The Camera Mart
Cinema Products Corp.
L-W International
Stanton Magnetics Inc.

PICKUPS

Broadcast Supply West
Harris Corp.
H.M. Holzberg
LPB Inc.
Micro-Trak Corp.
Moseley Associates Inc.
Ring Associates
Stanton Magnetics

PLAYBACK TAPE EQUIPMENT

Broadcast Consultants Corp.
Broadcast Supply West
Cetec Broadcast Group
Collins Broadcast Products
Control Technology Inc.
D-B Electronics Inc.
Harris Corp.
The Holt Corp.
H.M. Holzberg
International Tapetronics Corp.
LPB Inc.
McCurdy Radio Industries
National Audio Co. Inc.
Ramko Research Inc.
RCA
Ring Associates
Studer Revox America Inc.
Telex Communications Inc.
UMC Electronics Co.
Wilkinson Electronics Inc.

PLUGS & CONNECTORS

Boston Insulated Wire
Broadcast Supply West
Cambridge Products Corp.
Harris Corp.
The Holt Corp.

Switchcraft Inc.
Trompeter Electronics
 POLE LINE HARDWARE
Anixter-Pruzan
 PORTABLE AUDIO MIXERS
Broadcast Supply West
Collins Broadcast Products
The Holt Corp.
Micro-Trak Corp.
Ramko Research Inc.
Ring Associates
 PORTABLE COLOR TV CAMERAS
Thomson-CSF Broadcast Inc.
 PORTABLE POWER SUPPLIES
Broadcast Supply West
Frezzolini Electronics Inc.
The Holt Corp.
 POTENTIOMETERS
Broadcast Supply West
Daven (Shallico Inc.)
Shallico Inc.
 POWER SUPPLIES & ACCESSORIES
Broadcast Supply West
Control Technology Inc.
Harris Corp.
The Holt Corp.
Industrial Sciences Inc.
McCurdy Radio Industries
RCA
Ward-Beck Systems Ltd.
Wilkinson Electronics Inc.
 PREFAB BUILDINGS
Ft. Worth Tower Co.
The Holt Corp.
Utility Tower Co.
World Tower Co.
 PRESSURIZING EQUIPMENT
Cablewave Systems Inc.
Ring Associates
The Holt Corp.
 PROFESSIONAL AUDIO EQUIPMENT
Broadcast Consultants Corp.
Broadcast Supply West
Cetec Broadcast Group
Collins Broadcast Products
Control Technology Inc.
D-B Electronics Inc.
Electro-Voice Inc.
Harris Corp.
The Holt Corp.
H.M. Holzberg
International Tapetronics Corp.
LPB Inc.
McCurdy Radio Industries
Micro-Trak Corp.
Moseley Associates
National Audio Co. Inc.
Ramko Research Inc.
RCA
Ring Associates
Studer Revox America Inc.
Telex Communications Inc.
Thomson-CSF Broadcast Inc.
TV Equipment Associates
UMC Electronics Co.
Wilkinson Electronics Inc.
Wiltronix Inc.
 PROGRAM AIDS
Bander Enterprises Inc.
Harris Corp.
 PROJECTORS, PROJECTION SYSTEMS
Harris Corp.
H.M. Holzberg

Image Magnification Inc.
Kalart Victor Corp.
L-W International
RCA
UMC Electronics Co.
 PROMPTING EQUIPMENT
Harris Corp.
Telescript Inc.
 PROTECTORS, TUNING & PHASING
Continental Electronics
Harris Corp.
H.M. Holzberg
 PUBLIC ADDRESS SYSTEMS
Broadcast Supply West
Electro-Voice Inc.
Harris Corp.
H.M. Holzberg
 PULSE EQUIPMENT
American Data Corp.
Industrial Sciences Inc.
Vital Industries Inc.
Wiltronix Inc.
 RACKS
Broadcast Supply West
Control Technology Inc.
Harris Corp.
H.M. Holzberg
McCurdy Radio Industries
Micro-Trak Corp.
National Audio Co. Inc.
Ring Associates

RECEIVERS, SHORTWAVE, AM, FM,
 MULTIPLEX

Broadcast Supply West
Control Technology Inc.
Harris Corp.
The Holt Corp.
H.M. Holzberg
Marti Electronics
McKay Dymek Co.
Moseley Associates
Ramko Research Inc.
Wilkinson Electronics

RECORD PLAYER UNITS
Broadcast Consultants Corp.
Broadcast Supply West
Cetec Broadcast Group
Collins Broadcast Products
Control Technology Inc.
Harris Corp.
The Holt Corp.
H.M. Holzberg
McCurdy Radio Industries
Micro-Trak Corp.
Panasonic
Ramko Research Inc.
RCA
Ring Associates

RECORDERS, AUDIO, VIDEO &
 ACCESSORIES

Broadcast Consultants Corp.
Broadcast Supply West
The Camera Mart
Cetec Broadcast Group
Collins Broadcast Products
Control Technology Inc.
Harris Corp.
H.M. Holzberg
International Tapetronics corp.
LPB Inc.
National Audio Co. Inc.
Nortronics Co. Inc.
Ramko Research Inc.
RCA

TOWER POWER ...

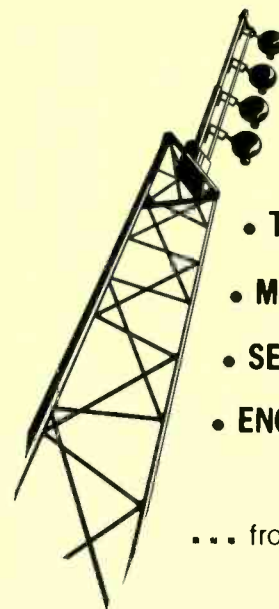

- TOWERS
- MONOPOLES
- SERVICE
- ENGINEERING

... from



FRED A. NUDD CORPORATION

1743 Route 104
 Ontario, New York 14519
 (315)524-2531

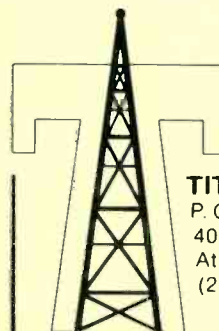

TITAN TOWER, INC.

P. O. Box 225
 400 West Owens Street
 Atmore, AL 36502
 (205) 368-4901

- Tower layout, sales and erection
- Installation and replacement of AM Ground Systems
- Accurate placement and tuning of all types of antennas
- Guy wire replacement and maintenance
- Electrical and feed line installation and maintenance
- Precise plumbing of towers
- We use only the finest quality of brand name paints
- Relamping service

We stand by our free estimates.
Serving the entire South.
**WE WANT TO BE YOUR
 TOWER COMPANY**

When You Need...

QUALITY . . . long life.

VERSATILITY . . . readily adaptable to changing requirements.

LOW COST . . . high quality doesn't have to mean high price.

COMPLETE ENGINEERING . . . individual design for differing conditions.

FAST DELIVERY . . . gets your system in operation fast.

GIVE US A CALL . . .
309/697-4400

 **Unarco-Rohn**

Division of Unarco Industries, Inc.
6718 West Plank Road, P.O. Box 2000
Peoria, Illinois 61601

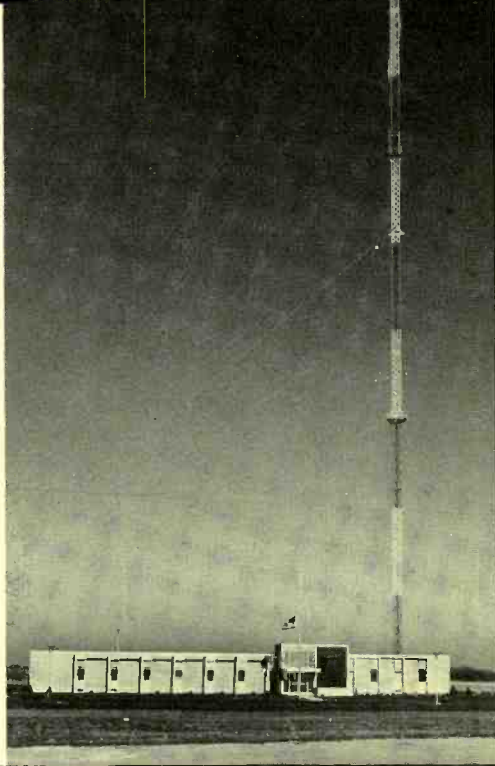

Ring Associates
Studer Revox America Inc.
Telex Communications Inc.
UMC Electronics Co.
Telex Communications Inc.
Wilkinson Electronics Inc.

RECORD CLEANING EQUIPMENT

Broadcast Supply West
Harris Corp.

REELS, MAGNETIC TAPE

Broadcast Supply West
Control Technology Inc.
Harris Corp.

The Holt Corp.
International Tapetronics Corp.
National Audio Co. Inc.

REMOTE BROADCAST EQUIPMENT

American Data Corp.
American Laser Systems
Broadcast Supply West
Cetec Broadcast Group
Collins Broadcast Products
Control Technology Inc.

Harris Corp.
The Holt Corp.
H.M. Holzberg
Industrial Sciences Inc.
LPB Inc.

Marti Electronics Inc.
Micro-Trak Corp.
Moseley Associates Inc.
Motorola Communications & Electronics Inc.
Philips Broadcast Equipment Corp.

RCA
Ring Associates
TeleMobile Ltd.

Thomson-CSF Broadcast Inc.
UMC Electronics Inc.
Wilkinson Electronics Inc.

REMOTE CONTROL

American Laser Systems
Broadcast Consultants Corp.
Broadcast Supply West
Cetec Broadcast Group
Collins Broadcast Products
Control Technology Inc.

Harris Corp.
The Holt Corp.
H.M. Holzberg
LPB Inc.
Marti Electronics Inc.
Moseley Associates Inc.

RCA
Ring Associates
Wilkinson Electronics Inc.

REVERBATION CHAMBERS

Broadcast Supply West
McCurdy Radio Industries

REVERBATION UNITS

Broadcast Supply West
Control Technology Inc.
H.M. Holzberg

R.F. BRIDGING EQUIPMENT

Delta Electronics
H.M. Holzberg
Potomac Instruments Inc.

SATELLITE TERMINALS

Anlxter-Pruzan
Collins Broadcast Products
Harris Corp.
H.M. Holzberg
Moseley Associates Inc.
RCA

AGAIN & AGAIN POTOMAC INSTRUMENTS IS

- 
- First** FCC Approved Antenna Monitor
 - First** Harmonic Reading Field Strength Meter for Standard Broadcast Stations
 - First** Digital Antenna Monitor
 - First** Frequency Synthesized RF Generator with Coherent Detector for RF Bridge Applications
 - First** Solid State Combination VHF Field Strength Meter and RF Generator
 - First** Audio Generator with these Features: L&R Outputs, Stereo Matrix Switch, IM Signal Source, Signal Leveling, Precision Attenuators, Mike and Line Source Impedance, Balanced and Unbalanced Outputs
 - First** Audio Analyzer with these Features: L&R Inputs, Auto Leveling and Auto Nulling THD Analyzer, IMD Analyzer, Wow and Flutter Meter, Stereo Phase Meter, Differential Gain Meter

CONTACT US NOW FOR DESCRIPTIVE LITERATURE ON OUR COMPLETE LINE OF BROADCAST INSTRUMENTATION.

POTOMAC INSTRUMENTS

932 PHILADELPHIA AVE.
SILVER SPRING, MD 20910
(301) 589-2662

SATELLITE SERVICES

Comsat
S.A.F.E (Rockwell Intl.)

SCAN CONVERTERS

Wiltronix Inc.
SCRAMBLERS, PAY TV

Anixter-Pruzan
Blonder-Tongue Labs
T.E.S.T. Inc.

SERVICE, REPAIRS & MAINTENANCE

Harris Corp.
M&J Tower Inc.
Fred A. Nudd Corp.

SIGNS, ENGRAVED, PLASTIC

Comprehensive Video Supply Corp.
Harris Corp.

Seton Name Plate Corp.
SILICON RECTIFIERS

CECO Communications
Wilkinson Electronics Inc.

SOUND RECORDING EQUIPMENT

Broadcast Supply West
The Camera Mart
Cetec Broadcast Group
Collins Radio Div.
Control Technology Inc.
Harris Corp.
H.M. Holzberg
International Tapetronics Corp.

LPB Inc.
McCurdy Radio Industries
Micro-Trak Corp.
National Audio Co. Inc.
Panasonic

Ramko Research Inc.
Ring Associates
Telex Communications Inc.
UMC Electronics Co.
Ward-Beck Systems Ltd.

SPEAKERS

Broadcast Supply West
Cetec Broadcast Group
Collins Broadcast Products
Control Technology Inc.
Electro-Voice Inc.
Harris Corp.
H.M. Holzberg
McCurdy Radio Industries
Micro-Trak Corp.
Ramko Research Inc.
RCA
Ring Associates

SPECIAL EFFECTS, AUDIO-VISUAL

American Data Corp.
The Camera Mart
The Grass Valley Group
Harris Corp.
H.M. Holzberg
Industrial Sciences Inc.
Marconi Electronics Inc.
Panasonic
Philips Broadcast Equipment Corp.
Vital Industries Inc.
Wiltronix Inc.

SPLICING EQUIPMENT, FILM, TAPE

Broadcast Supply West
The Camera Mart
Harris Corp.
National Audio Co. Inc.
Nortronics Co. Inc.

SPLITTERS & MIXING NETWORKS (CATV)

Anixter-Pruzan

Blonder-Tongue Labs
Cerro Communications
STANDBY POWER SUPPLIES
Elan Enterprises Ltd.
STANDS, MICROPHONE

Broadcast Supply West
Collins Broadcast Products
Electro-Voice Inc.
Harris Corp.
H.M. Holzberg
LPB Inc.
Ring Associates
STEREO EQUIPMENT, AUDIO

Broadcast Supply West
Cetec Broadcast Group
Collins Broadcast Products
Control Technology Inc.
D-B Electronics Inc.
Electro-Voice Inc.
Harris Corp.
The Holt Corp.
H.M. Holzberg
International Tapetronics Corp.

LPB Inc.
Marti Electronics
Micro-Trak Corp.
Moseley Associates Inc.
Potomac Instruments Inc.
Ramko Research Inc.
RCA

Ring Associates
Telex Communications Inc.
UMC Electronics Corp.
Wilkinson Electronics Inc.
STEREO GENERATION EQUIPMENT

Broadcast Supply West
Collins Broadcast Productions
The Holt Corp.
Moseley Associates Inc.

QSI
Ring Associates
STUDIO FURNITURE

Broadcast Supply West
Collins Broadcast Products
Harris Corp.
The Holt Corp.

LPB Inc.
McCurdy Radio Industries
Micro-Trak Corp.
Ring Associates

STUDIO SETS & STAGES
Eddie Egan & Associates

STUDIO FLOOR & SET DESIGN

Eddie Egan & Associates
STUDIO/TRANSMITTER LINKS

American Laser Systems
Broadcast Supply West
Collins Broadcast Products
Control Technology Inc.
Harris Corp.
The Holt Corp.
H.M. Holzberg
LPB Inc.

Marti Electronics Inc.
Moseley Associates Inc.
RCA
Ring Associates
Wiltronix Inc.

SUB-BAND TRUNK AMPLIFIERS & CONVERTERS (CATV)

Anixter-Pruzan
Blonder-Tongue Labs
SUBCARRIER MODEMS
Moseley Associates Inc.

WILTRONIX

INCORPORATED

Electronic

Instrument

Representatives

Representing leading
manufacturers of
Audio and Video
Equipment for
Broadcast, Closed
Circuit and
Production Facilities

Wiltronix, Inc.
16850 Oakmont Ave., Box 364
Washington Grove, Md. 20880
(301) 258-7676

Please send

Broadcasting

The newsworthy of broadcasting and allied arts

Name _____

Company _____

Business Address

Home Address _____

City _____

State _____ Zip _____

Type of Business _____

Title/Position _____

Are you in cable TV operations Yes No

Signature (required) _____

3 years \$120 2 years \$85 1 year \$45
(Canadian and international subscribers add \$12/year).

1980 Yearbook \$55.00
(If payment with order: \$50.00)

Payment enclosed Bill me

For Address Changes Place Most
Recent Label Here.

1735 DeSales Street, N.W., Washington, D.C. 20036

SWITCHES & ACCESSORIES

American Data Corp.
Control Technology Inc.
Harris Corp.
Shallco Inc.

SWITCHING EQUIPMENT, AUDIO & VIDEO

American Data Corp.

The Camera Mart
Control Technology Inc.
The Grass Valley Group
Harris Corp.
H.M. Holzberg
Industrial Sciences Inc.
Marconi Electronics
McCurdy Radio Industries
Ramko Research Inc.

RCA

Ring Associates
TeleMation Div., Bell & Howell
Vital Industries Inc.
Wiltronix Inc.
TAP-OFFS (CATV)

Anixter-Pruzan
Blonder-Tongue Labs
Cerro Communications
TAPE, AUDIO & VIDEO

Broadcast Supply West
The Camera Mart
Cetec Broadcast Group
Control Technology Inc.
Harris Corp.
The Holt Corp.
H.M. Holzberg
International Tapetronics corp.
National Audio Co. Inc.
RCA

Wilkinson Electronics
TAPE DUPLICATORS
Control Technology Inc.
Harris Corp.
Magnefax Mfg. Inc.
National Audio Co. Inc.
TeleMobile Ltd.
Telex Communications Inc.
TAPE EQUIPMENT & ACCESSORIES

Broadcast Supply West
Cetec Broadcast Group
Collins Broadcast Products
Control Technology Inc.
Fidelipac
Harris Corp.
The Holt Corp.
H.M. Holzberg
International Tapetronics Corp.
National Audio Co. Inc.
Nortronics Co. Inc.
Ramko Research Inc.

RCA
Telex Communications Inc.
UMC Electronics Co.
Wiltronix Electronics Inc.
TELEMETRY TRANSMISSION LINKS

Collins Broadcast Products
The Holt Corp.
Marti Electronics Inc.
Moseley Associates Inc.
Wiltronix Inc.

TV STANDARDS CONVERTER
Wiltronix Inc.

TV TERMINAL EQUIPMENT

Colorado Video Inc.
The Grass Valley Group
H.M. Holzberg
Industrial Sciences Inc.
Marconi Electronics Inc.
Vital Industries Inc.
Wiltronix Inc.

TEST EQUIPMENT
Anixter-Pruzan
Biral Electronic Inc.
Broadcast Supply West
Collins Broadcast Products
Colorado Video Inc.
Delta Electronics
Electra Impulse Labs Inc.
The Holt Corp.
Marconi Instruments
Potomac Instruments Inc.
Ring Associates
Shallco Inc.
Wiltronix Inc.

RING ASSOCIATES

Complete Station Packages, AM & FM
Custom Studio Furniture

Box 188, Easthampton, MA 01027

413-527-4430

FIDELIPAC® CARTRIDGES

EMPTY • TAPE LOADED
24 HOUR ORDER DESK



MASTER CARTRIDGE

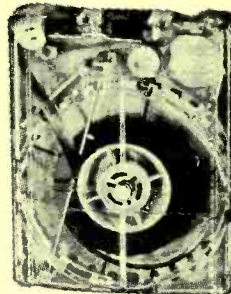

STANDARD FIDELIPAC CARTRIDGE

- ① HIGHEST QUALITY
- ② LOWEST PRICES
- ③ IMMEDIATE DELIVERY
- ④ AMPEX TAPE & ACCESSORIES
- ⑤ AMPEX HELICAL VIDEO TAPE

NATIONAL AUDIO COMPANY

"The Cartridge People"

P.O. Box 3657 Glenstone Station • Springfield, Mo. 65804 • Phone 417-883-5377

TRANSLATORS

VHF - TV

FM

UHF TV

SOLAR POWERED

MICROWAVE FED

SATELLITE FED

ALSO REPAIR PARTS AND UP DATING KITS FOR ALL
ADLER, LITTON AND KEITH ANDERSON TRANSLATORS

Television Technology Corporation

5970 West 60th Avenue • Arvada, Colorado 80003
303-423-1652 / TWX 910-938-0396

TIME BASE CORRECTORS

Anixter-Pruzan
Broadcast Supply West
Microtime Inc.
Philips Broadcast Equipment Corp.
The Camera Mart
Wiltronix Inc.

TIME DELAY UNITS, AUDIO

Broadcast Supply West
Harris Corp.
H.M. Holzberg
International Tapetronics Corp.
McCurdy Radio Industries Inc.
Ring Associates.

TIMERS

Broadcast Supply West
Harris Corp.
The Holt Corp.
McCurdy Radio Industries
Micro-Trak Corp.
Ramko Research Inc.
Stanton Magnetics Inc.

TOLERANCE ALARMS

Control Technology Inc.
The Holt Corp.
Marti Electronics
Moseley Associates Inc.

TOWERS, ACCESSORIES & SERVICE

Allied Tower Co.
Bethlehem Tower Works
CCA Electronics
Cetec Broadcast Group
Collins Broadcast Products
Control Technology Inc.
Ft. Worth Tower Co.
Grant Tower Maintenance
Harris Corp.
The Holt Corp.
H.M. Holzberg
M&J Tower Inc.
Mountain States Tower
Fred A. Nudd Corp.
Philadelphia Resins Corp.

RCA
Ring Associates
Stainless Inc.
Titan Tower Inc.
Unarco-Rohn Industries
Utility Tower Co.
Wilkinson Electronics Inc.
World Tower Co.

TOWER OBSTRUCTION LIGHTING & CONTROLS

Allied Tower Co. Inc.
Bethlehem Tower Works
Flash Technology Corp. of America
The Holt Corp.
H.M. Holzberg
M&J Tower Inc.
Moseley Associates Inc.
Mountain States Tower
Ring Associates
Titan Tower Inc.
Unarco-Rohn Industries
Utility Tower Co.
World Tower Co.

TRANSCRIPTION EQUIPMENT

Control Technology Inc.
Harris Corp.
LPB Inc.
Micro-Trak Corp.
RCA

TRANSFORMERS

Broadcast Supply West
Harris Corp.

TRANSISTORS & IC'S

CECO Electronics Inc.
Harris Corp.
TRANSLATORS & ACCESSORIES
Acrodyne Industries Inc.
Harris Corp.
H.M. Holzberg
RCA
Ring Associates
TV Technology Corp.

TRANSMISSION LINES

Allied Tower Co. Inc.
Cablewave Systems Inc.
Cerro Communications
Collins Broadcast Products
Comm/Scope
Control Technology Inc.
Harris Corp.
The Holt Corp.
H.M. Holzberg
LPB Inc.
M&J Tower Inc.
Phelps Dodge Communications Co.

Ring Associates
Television Technology Corp.
Times Wire & Cable
Wilkinson Electronics Inc.
World Tower Co.

TRANSMITTERS

Acrodyne Industries Inc.
CCA Electronics Inc.
CECO Communications Inc.
Cetec Broadcast Group
Collins Broadcast Products
Continental Electronics
Control Technology Inc.
Harris Corp.
The Holt Corp.
H.M. Holzberg
LPB Inc.
Marconi Electronics Inc.
Philips Broadcast Equipment Corp.

RCA
Ring Associates
Sintronic Corp.
Wilkinson Electronics Inc.
TRANSMITTER BUILDINGS

Allied Tower Co.
Ft. Worth Tower Co.
The Holt Corp.
Utility Tower Co.
World Tower Co.

TRANSMITTER LOGGING SYSTEMS

Control Technology Inc.
Harris Corp.
The Holt Corp.
H.M. Holzberg
Moseley Associates Inc.
Potomac Instruments Inc.
Ring Associates
Wiltronix Inc.

TRIPODS, PEDESTALS & ACCESSORIES

Broadcast Supply West
The Camera Mart
Cinema Products Corp.
Comprehensive Video Supply Corp.
Harris Corp.
H.M. Holzberg
Innovative Television Equipment
RCA

TRUNK AMPLIFIERS

Anixter-Pruzan

TUBES & TUBE REBUILDING

CECO Electronics Inc.

MOUNTAIN STATES TOWER

1112 EAST MAIN STREET
ROGERSVILLE, TENNESSEE 37857
PHONE: 615-272-3574

SERVICES INCLUDE:

- AM/FM/TV/CATV/MICROWAVE
- ERECTION
- GROUND SYSTEMS
- FM ANTENNA INSTALLATIONS
- COAXIAL/HELIX INSTALLATION AND REPAIR
- GUY WIRE MAINTENANCE
- TOWER PAINTING
- COMPLETE STOCK OF TOWER PARTS AND ACCESSORIES
- 24 HOUR EMERGENCY SERVICE
- AIRPLANE EQUIPPED
- FULLY INSURED

CALL OR WRITE FOR FREE ESTIMATES

SERVING THE TOWER INDUSTRY FOR 15 YEARS

REFERENCES FURNISHED UPON REQUEST

PROFESSIONAL SERVICES ONLY!

REBUILT POWER AMPLIFIER TUBES

- New Tube Warrantee
- Guaranteed Satisfaction
- Off Shelf Delivery
- Fraction of New Price

PARTIAL LIST OF TYPES:

125A	5666	6423F	7804
207	5667	6424	7805
356	5668	6425	8333
889	5669	6425F	8386
880	5671	6426	8388
889RA	5681	6427	8461
891	5682	6576	8550
891R	5770	6696	8795
892	5771	6697	22789
892R	5891	6800	23185
895	5918	6801	23431
1089	5919	6803	23454
BR1121	5936	6804	
BR1176	6398	6920	
5604	6420	7255	
5606	6421F	7479	
5619	6422	7480	
5658	6423	7560	

- Duds Purchased Or Rebuilt
- Send For Quote

VACUUM TUBE INDUSTRIES

35 Pequit St., Canton, Mass. 02021
617-828-1650

Freeland Products Co.
Harris Corp.
The Holt Corp.
 Vacuum Tube Industries Inc.
Varian (EIMAC Div.)
Wilkinson Electronics
 TUNERS, RF
Broadcast Supply West
Control Technology Inc.
Harris Corp.
H.M. Holzberg
 TUNING & PHASING UNITS
CCA Electronics
Cetec Broadcast Group
Collins Broadcast Products
Continental Electronics
Control Technology Inc.
Harris Corp.
The Holt Corp.
H.M. Holzberg
RCA
 TURNTABLES
Broadcast Supply West
Cetec Broadcast Group
Collins Broadcast Products
Control Technology Inc.
Harris Corp.
The Holt Corp.
H.M. Holzberg
LPB Inc.
McCurdy Radio Industries
Micro-Trak Corp.
Panasonic (TECHNICS)
Ramko Research Inc.
RCA
Ring Associates
Stanton Magnetics
Wilkinson Electronics
 UTILITY VEHICLES & ACCESSORIES
The Holt Corp.

VIDEO & PULSE DELAYS
TV Equipment Associates
 VIDEO DISC RECORDERS
Eigan Video
H.M. Holzberg
RCA
 VIDEO EFFECTS SYSTEMS
American Data Corp.
 The Grass Valley Group
Industrial Sciences Inc.
Vital Industries Inc.
Wiltronix Inc.
 VIDEO FRAME SYNCHRONIZERS
Thomson-CSF Broadcast Inc.
Vital Industries Inc.
Wiltronix Inc.
 VIDEO PRODUCTION SWITCHERS
American Data Corp.
 The Grass Valley Group
Industrial Sciences Inc.
3-M Video Products
 Philips Broadcast Equipment Corp.
Vital Industries Inc.
Wiltronix Inc.
 VIDEO PROJECTORS
Image Magnification Inc.
 Kalart Victor Corp.
 VIDEO TAPE
Anixter-Pruzan
The Camera Mart
Harris Corp.
H.M. Holzberg
3-M Video Products
National Audio Co. Inc.
RCA
 VIDEO TAPE RECORDERS
Anixter-Pruzan
The Camera Mart

Cinema Products
Harris Corp.
H.M. Holzberg
 Marconi Electronics
Panasonic
 Philips Broadcast Equipment Corp.
RCA
 VIDEO TERMINAL EQUIPMENT
American Data Corp.
Colorado Video Inc.
 The Grass Valley Group
H.M. Holzberg
Industrial Sciences Inc.
 Marconi Electronics Inc.
Vital Industries Inc.
Wiltronix Inc.
 VIDICONS
CECO Communications Inc.
 VOLTAGE REGULATORS
Harris Corp.
RCA
 WATT METERS
Bird Electronic Corp.
Broadcast Supply West
Electro Impulse Inc.
The Holt Corp.
H.M. Holzberg
 WEATHER INSTRUMENTS
Broadcast Supply West
Collins Broadcast Products
Harris Corp.
The Holt Corp.
H.M. Holzberg
 MSI Television
 WIRELESS MICROPHONES/
 COMMUNICATIONS SYSTEMS
Comrex Corp.
Swintek Enterprises Inc.
Vega (Cetec)

BROADCAST SERVICES

The following directory is a service to those interested in particular types of programs or other services. It shows where to obtain desired services, and is made possible through the cooperation of companies who have asked to be spotlighted in this way. For further information on an individual program supplier see its

alphabetical listing in the appropriate division of section D or section F. Suppliers whose names are in bold face are advertisers in the 1980 BROADCASTING YEARBOOK.

BILLING SERVICES

Cox Data Services
 BROKERS, STATION & CATV
Blackburn & Co.
R.C. Crisler
Norman Fisher Associates Inc.
The Holt Corp.
Ted Hepburn Co.
Keith W. Horton Co. Inc.
Paul Kagen Services Inc.
 Donald A. Perry & Associates Inc.
 CABLE FINANCING
Becker Communications
Firstmark Financial
 Donald A. Perry & Associates Inc.
Syncom
T.A. Associates

CATV CONSULTANTS

Donald A. Perry & Associates Inc.

CHRISTMAS MUSIC

The Music Director Programming Service
 Total Services Inc.

CONSTRUCTION SERVICES

The Holt Corp.
 CONSULTANTS
Norman Fisher Associates Inc.
The Holt Corp.
Paul Kagan Services Inc.
 New York Communications
Ward L. Quaall Co.

CONSULTING ENGINEERS

Independent Broadcast Consultant Inc.
 TeleMobile Ltd.

MOR PROGRAM SPECIALISTS/ADULT CONTEMPORARY

The Music Director Programming Service

MUSIC LIBRARIES

The CnB Studios
 The Music Director Programming Service
 Total Services Inc.

MUSIC SERVICES

Bonneville Broadcast
 Total Services Inc.

OLDIES ON TAPE

The Music Director Programming Service
 PROGRAM AIDS

Bandera Enterprises Inc.

PROGRAM PRODUCTION SERVICES

Bonneville Broadcast
 Chetwynd Films Ltd.
CnB Studios
EUE Video Services
Modern Talking Picture Services Inc.
RAI Corp.

PRODUCTION SERVICES

EUE Video Services
 PROMOTION & MARKETING SERVICES

New York Communications

STATION FINANCING

Becker Communications
Firstmark Financial
Norman Fisher Associates Inc.
T.A. Associates
The Holt Corp.
H.M. Holzberg



TOTAL CAPABILITY

Cablewave offers the
Largest Selection of Coaxial
Cable FOR ALL your system
requirements

NEW! Antenna/Transmission Line Systems Catalog

Complete in every detail, total
information needed to plan,
specify and purchase a
complete system or
component, plus
complete engineering data and
more.



from smooth wall aluminum and corrugated copper coaxial
cables in foam and air dielectric . . . to matching connectors
for most standard interfaces . . . to hardware and installation
accessories. All cables are jacketed for mechanical protection,
and you can specify either standard or phase stabilized
versions. There's a full line of field assembled matching
connectors, or if you desire . . . Cablewave will provide the
completed cable assembly manufactured to your specific
requirements. Most of your system requirements will be
available from stock . . . all are fully tested, conservatively
rated and backed by our field service organization.

Whether you require a single component or a complete
system, rely on the TOTAL CAPABILITY of Cablewave!

Cablewave Systems, Inc., 60 Dodge Ave., North Haven,
Conn. 06473, Phone (203) 239-3311.

In Canada: LeBlanc & Royle Communications Towers Ltd., 514
Chartwell Rd., Oakville, Ontario, Canada L6J 5C5 Phone (416)
844-1242.

Cablewave Systems

RF transmission lines with
welded and corrugated
conductors are also
manufactured by our
associated companies in West
Germany and Brazil.

Kabel-und Metallwerke
Gutehoffnungshütte AG
Radio Frequency Systems Division
Kabelkamp 20
3000 Hannover
West Germany

KMP
Cabos Especiais e
Sistemas Ltda.
Caixa Postal 7 163
Sao Paulo SP, Brasil

BOOKS FOR BROADCASTERS

- T471. THE COLLEGE RADIO HANDBOOK** by Billy Grant. A readable, information-packed examination of college radio stations. The author discusses the purpose of college radio stations, programing factors, responsibility and ethics, and funding. There's also a section on how to overcome engineering problems, staff the station and promote a station image. Must reading for the broadcast professor and student alike. 210 pages. **\$14.95**
- T472. THE COMPLETE BROADCAST SALES GUIDE FOR STATIONS, REPS & AD AGENCIES** by Jay Hoffer and John McRae. How to sell and buy broadcast advertising. This is a sure-fire guide to selling and buying advertising that works because of its simplicity—it just gives the plain truth about all aspects of broadcast sales, including planning and managing a sales effort, training salesmen, effectively using sales tools and sales aids, writing copy, sales contests, collections, hiring practices, rating services, A-V aids, time-buying, liaison, etc.! Carefully examines the relationship between station personnel and advertiser, and contains many actual examples of successful promotional materials. 252 pages, 43 illus. **\$14.95**
- T403. AM-FM BROADCAST STATION PLANNING GUIDE** by Harry A. Etkin. A comprehensive guide to planning, building, and operating a radio broadcast facility—AM, FM, or combined operation. Based on a lifetime of experience and intimate association in broadcasting. 8-1/2 x 11", illustrated. **\$12.95**
- T404. THE ANATOMY OF LOCAL RADIO-TV COPY** by William A. Peck. Leading station executives have called this book the one that sets the standard for radio-TV copy at the local level. Loaded with hundreds of ways to increase station billing with sales-proven copy. 146 pages. **\$5.95.**
- T418. HANDBOOK OF RADIO PUBLICITY & PROMOTION** by Jack Macdonald. This handbook is a virtual promotion encyclopedia—includes over 250,000 words, over 1500 on-air promo themes adaptable to any format; and over 350 contests, stunts, station and personality promos! One idea alone of the hundreds offered can be worth many times the small cost of this indispensable sourcebook. 372 pages, 8-1/2 x 11" bound in long-life 3-ring binder. **\$29.95**
- T426. MODERN RADIO BROADCASTING: Management & Operation in Small to Medium Markets** by R.H. Coddington. A comprehensive guide to successful practices of radio stations in small-to-medium-sized markets. 288 pages, illustrated. **\$12.95**
- T428. ORGANIZATION & OPERATION OF BROADCAST STATIONS** by Jay Hoffer. An exhaustive examination of the responsibilities and capabilities required in each job classification. 256 pages. **\$14.95**
- T423. MANAGING TODAY'S RADIO STATION** by Jay Hoffer. Outlines principles evolved by the author during his 20 years as a broadcaster. 288 pages, illustrated. **\$12.95**
- T411. COMMERCIAL FCC LICENSE HANDBOOK** by Harvey F. Swearer. A unique study guide and reference manual, combining theory and applications with up-to-date questions and answers for 1st, 2nd and 3rd Class Radiotelephone license exams plus broadcast and radar endorsements. Complete detailed answers to questions on virtually any subject you may be asked when you take your exam, plus sample questions on each element (with answers in the back of the book). Also for practical reference in your profession. 444 pages. 150 illustrations. **\$10.95.**
- T419. HOW TO BECOME A RADIO DISC JOCKEY** by Hal Fisher. Essentially a course in showmanship, this book teaches all the techniques needed to become a successful broadcast announcer (or disc jockey). 256 pages, illustrated. **\$12.95**
- T420. HOW TO PREPARE A PRODUCTION BUDGET FOR FILM & VIDEO TAPE** by Sylvia Allen Costa. A complete guide to determining finances for any video tape or film production, from TV commercials to feature-length films. Jammed with facts covering every aspect of estimating costs. Tells how to estimate every cost associated with any size production, including the production location, cameras and accessories, sound equipment, light gear, raw film stock or video and sound recording tape, lab developing, printing and processing fees, personnel—(creative, technical, and talent), scenic elements, location expenses, surveys of remote shooting locations, film and tape editing, optical effects and animation, plus a host of miscellaneous expenses such as writer fees, animals, special effects requirements, and insurance. Also included are typical rate listings and eight sample budgets, representing TV commercials, documentaries, and feature-length films. 192 pages. **\$12.95**
- T421. HOW TO SELL RADIO ADVERTISING** by Si Willing. The right formula for sales depends on the individual and the prospective advertiser. Therein lies the secret as Si Willing illustrates it by theory and by practice. You'll hear of all sorts of objections (including a few you haven't heard!) and how they've been successfully countered. From the dialog between salesman and prospect you'll learn the approaches and the clinchers, how to use available sales tools to the best advantage and how to deal with competition. You'll learn ways to sidestep objections, how to recognize the "opportunity moment," and how to convert a "No" to a "Yes." 320 pages. **\$12.95**

SEND ORDER WITH PAYMENT TO:

BROADCASTING BOOK DIVISION

1735 DeSales Street, N.W.

Washington, D.C. 20036

F

Professional Services

Station and CATV Brokers
and Consultants F-1

Station Financing F-9

Research Services F-12

Engineering and Technical Consultants
..... F-14

Law Firms and Attorneys F-18

Public Relations F-28

Talent Agents and Managers F-30

Employment Services F-24

Associations

National Assn. of Broadcasters F-31

National Assn. of TV
Program Executives F-32

Radio-Television News Directors Assn. F-37

Broadcast Rating Council F-41

Television Information Office F-41

Radio Information Office F-41

National Radio Broadcasters Assn. F-41

Television Bureau of Advertising F-41

Radio Advertising Bureau F-42

National Assn. of Farm Broadcasters. F-42

National Cable Television Assn. F-44

Community Antenna Television Assn. F-44

Canadian Cable Television Assn. F-44

Radio-TV Galleries of Congress... F-44

Other National Associations F-47

State Broadcasters Associations F-51

Unions/Labor Groups F-52

Broadcast Education

Schools Specializing in Radio-TV... F-53

Books on Broadcasting F-55

Colleges and Universities F-59

International

World Radio and Television F-61

International Producers F-66

International Equipment F-70

Broadcasting Yearbook 1980

Professional Services

Station and CATV Brokers

American Media Associates Inc. 305 Degree of Honor Bldg., St. Paul 55101. (612) 227-7577. M.D. Price Jr.

Harry W. Alexander Organization. 230 Park Ave., New York 10017. (212) 532-1048. Harry W. Alexander, pres; Reese Brown, VP; Joey W. Alexander, sec.

Avpro Inc. 8 Briar Wood Lane, Suffern, N.Y. 10901. (914) 425-2066. Lewis M. Marcy, pres; James M. Marcy, VP.

Beckerman Associates Inc. 14001 Miramar Ave., Madeira Beach, Fla. 33708. (813) 391-2824. Milton B. Beckerman, owner; Bernice S. Beckerman, co-owner.

Business Broker Associates. 3306 Glenview Place, Chattanooga 37408. (615) 756-7635. C. Alfred Dick, owner.

Carolina Media Brokers. 516 Fenton Place, Charlotte, N.C. 28207. (704) 376-1161. Donald S. Capozzoli, gen mgr. Owned by CSB Inc.; Bill Vaughn, pres; Mike Spargo, VP.

BECKERMAN ASSOCIATES

Media Brokers—Consultants

14001 MIRAMAR AVENUE
MADEIRA BEACH, FLORIDA 33708
TELEPHONE (813) 391-2824

Bill-David Associates Inc. 2508 Fairmount St., Colorado Springs 80909. (303) 636-1584. William H. Martin, pres; William H. Martin Jr., VP; David L. Martin, sec.

Blackburn & Co. Inc. 1725 K St., N.W., Washington 20006. (202) 331-9270. James W. Blackburn Sr., pres; Jack V. Harvey, Joseph M. Strick, James W. Blackburn Jr., Richard F. Blackburn, all VPs; Tony Rizzo.

Atlanta 30381: 400 Colony Square, Suite 1004. (404) 892-4655. Robert A. Marshall.

Chicago 60601: 333 N. Michigan Ave. (312) 346-6460. Hub Jackson, Wendall W. Doss, Howard J. Stasen.

Beverly Hills, Calif. 90212: 9465 Wilshire Blvd. Suite 723. (213) 274-8151. Colin M. Selph, Roy A. Rowan.

Robert W. Breckner. 1014 N. Bundy Dr., Los Angeles 90049. (213) 472-2132.



CALL ME DAY OR NIGHT
I'M "AL"

I'LL TRY MY BEST TO SELL IT!

The following buyers and sellers can give you the facts regarding my qualifications:

KAKA, KBUS, KPCA, WAAK, WARI, WBGW, WCHU, WCMJ, WCOX, WGOT, WHBT, WKAX, WKIK, WKOG, WKYV, WLCB, WLOQ, WMCS, WMYQ, WOGA, WTHJ, WXLE, WTNR, WFPA, KLPL, WXLN, WSZE AM/FM/TV

If you want your station advertised, see our typical ad in this week's BROADCASTING.

If you do not want your station advertised, we will adhere strictly to your wishes.

- 22 years in broadcasting and a licensee.
- Extensive creative sales experience.
- Graduate of REALTORS INSTITUTE.
- Licensed Real Estate Broker.
- Licensed Pilot.
- M.B.A. Harvard University.
- Honor graduate Engineer, University of Missouri.
- Speaker at State Association Broadcast meetings.
- Prospects categorized and screened with System 6 IBM Word Processor and Computer.
- "Helluva" tennis addict (racquet in car and plane).

BUSINESS BROKER ASSOCIATES

615-756-7635 — 24 Hours
615-756-7739 — Home — EST

CMB

CAROLINA MEDIA BROKERS

516 FENTON PLACE, CHARLOTTE, N.C. 28207

Serving Eastern U.S.A.

We Know the Buyers

and Sellers

Don Capozzoli
General Manager

Chapman Associates. 1835 Savoy Dr., Suite 206, Atlanta 30341. (404) 458-9226. Paul H. Chapman, pres; J. William Chapman, VP; Frances H. Chapman, sec & treas.

Atlanta 30341: 1835 Savoy Drive, (404) 458-9226. J. William Chapman, assoc.

Boston 02184: 22 River St., Mass. (617) 848-4893. Arthur H. Simmers, assoc.

Chicago 60521: 800 Enterprise Dr. (312) 323-1545. James F. Mackin, assoc.

Dallas 75234: 4100 McEwen. (214) 387-2303. William A. Hammond, William Whitley, Dan Rouse, assocs.

Denver 80110: 3238 Cherryridge Road. (303) 789-2195. E.L. (Corky) Cartwright, assoc.

Duluth, Minn. 55803: Box 3174. (218) 728-3003. Peter S. Stromquist, assoc.

Ivoryton, Conn. 06442: Main St. (203) 767-1203.

Buying or Selling in the **SW OR SE?**

If so, a media brokerage and appraisal specialist is absolutely essential. Contact Milton Q. Ford for knowledgeable handling of your media sale or purchase. All inquiries, negotiations and transactions will be afforded absolute discretion and strict confidentiality.

MILTON Q. FORD & ASSOCIATES
MEDIA BROKERS

5050 Poplar Avenue
 Suite 816
 Memphis, Tennessee
 38157
 Phone
 901/767-7980

W. John Grandy Media Broker

1029 Pacific Street
 San Luis Obispo, California 93401
 805-541-1900

*Media Brokerage Specialist
 Radio and TV*

THE TED HEPBURN COMPANY

P. O. Box 42401, Cincinnati, Ohio 45242
 Telephone (513) 791-8730

Brokers

Warren G. Gregory, assoc.
 Los Angeles 91344: 11900 Woodley Ave. (213) 363-5764. Ray M. Stanfield, Evelyn Stanfield, assoc.
 Nashville 37204: Box 40411 (615) 298-4986. G. Paul Crowder, assoc.
 Seattle 98072: 14937 N.E. 204th St. (206) 485-1066. Larry St. John, assoc.



References:
Every client we've served

Communications Capital Corp. 960 Time Life Bldg., New York 10020. (212) 245-2870. Blair Walliser, pres; Samuel Freundel, exec VP.

R.C. Crisler & Co. Inc. Suite 801, 580 Walnut St., Cincinnati 45202. (513) 381-7775. Richard C. Crisler, pres; Clyde G. Haehnle, VP; Alex Howard, VP; Larry C. Wood, spec rep.

Daniels & Assoc. Inc. 2930 E. Third Ave., Denver 80206. (303) 321-7550. John Saeman, pres; Hugh McCulloh, Midwest VP; Bob Holman, Southeast VP; Bob Brown, West VP; Jim DeSorrento, Northeast VP; Andy Eiseman, VP.

Lincoln Dellar & Co. Box 5365, Santa Barbara, Calif. 93108. (805) 969-6344. Lincoln Dellar, pres.

William A. Exline Inc. 31 Carroll Court, San Rafael, Calif. 94903. (415) 479-0717. William A. Exline, pres; Christopher H. Exline, sec-treas.

William A. Exline, Inc.
 31 CARROLL COURT
 SAN RAFAEL, CALIFORNIA 94903
 (415) 479-0717
 MEDIA BROKERS - CONSULTANTS

Norman Fischer & Associates Inc. Box 5308, Austin, Tex. 78763. (512) 452-6489. Norman Fischer, pres.

Milton Q. Ford & Associates Inc. 5050 Poplar Ave., Memphis, Tenn. 38157. (901) 767-7980. Milton Q. Ford, pres.

George MOORE
 & ASSOCIATES
 BROKERS AND APPRAISERS

6116 N. CENTRAL EXPRESSWAY SUITE 712
 DALLAS, TEXAS 75206 214 361-8970

Frazier, Gross & Clay Inc. 5028 Wisconsin Ave., N.W., Suite 333, Washington 20016. (202) 966-2280. Horace W. Gross, pres; Charles H. Kadlec, sr VP; John W. Bowman, VP.

**FRAZIER,
 GROSS & CLAY**
 Inc.

5028 Wisconsin Avenue, NW
 Washington, D. C. 20016
 (202) 966-2280

Cliff Gill Enterprises (Surety Realty Co.), 800 S. El Camino Real, San Clemente, Calif. 92672. Cliff Gill, pres; David S. Drubeck, VP
El Monte, Calif. 91731; 9537 Telstar Ave. (213) 444-9224. Dave Drubeck, VP

BUYING? SELLING? CALL **CLIFF GILL**



800 S. EL CAMINO REAL • SAN CLEMENTE, CA
(714) 496-8081 • SURETY REALTY COMPANY

W. John Grandy, Broker, 1029 Pacific St., San Luis Obispo, Calif. 93401. (805) 541-1900. W. John Grandy, pres.

Greene/Field Communications Brokerage Corp., Box 530, Bronxville, N.Y. 10708. (914) 793-2390 Paul L. Field, pres.

W.B. Grimes & Co., National Press Bldg., Washington 20045. (202) 628-1133. Walter Grimes, owner.

Wilt Gunzendorfer & Associates, 2210 Hastings Drive, Belmont, Calif. 94002. (415) 593-2588 and 593-9865. Wilt Gunzendorfer, owner-mgr; Natalie Gunzendorfer, asst mgr.

Howard J. Haman & Co., 8 Hidden Valley Rd., Lafayette, Calif. 94549. (415)284-9681. Howard J. Haman, pres.

Hamilton-Landis & Associates Inc., 7315 Wisconsin Ave., N.W., Washington 20014. (202) 393-3456. Ray V. Hamilton, chmn of bd.

R. D. Hanna Co., 5944 Luther Lane, Dallas 75225. (214) 696-1022. Robert D. Hanna, mgr
Denver 80237; 8340 E. Princeton Ave. (303) 771-7675. R. W. Prikryl, mgr.

Dan Hayslett & Associates Inc., 11311 N. Central Expressway, Dallas 75243. (214) 691-2076. Dan Hayslett, pres.

Let an experienced professional produce results for you . . .

Dan Hayslett & Associates, Inc.
dh *Media Brokers*
RADIO, TV and CATV
APPRAISALS

11311 N. Central Expressway • Dallas, Texas
Telephone (214) 691-2076

The Ted Hepburn Co., Box 42401, Cincinnati 45242. (513) 791-8730. Ted Hepburn, pres; Carole Hepburn, VP.

Herklotz & Associates Inc., 1900 Avenue of the Stars, Los Angeles 90067. (213) 277-3526. John Herklotz, pres.

R. Miller Hicks & Co., 1011 West 11th St., Austin, Tex. 78703. (512) 477-9696. R. Miller Hicks, pres; C. Brunner Smith, controller.

Hogan-Feldmann Inc., 16255 Ventura Blvd., Suite 219, Encino, Calif. 91436. (213) 986-3201. Arthur B. Hogan, pres; Jack Feldmann, sec.

Hogan - Feldmann, Inc.
MEDIA BROKERS • CONSULTANTS
16255 Ventura Boulevard, Suite 219
Encino, California 91436
Area Code 213 986-3201

The Holt Corp., Suite 205 Westgate Mall, Bethlehem, Pa. 18017. (215) 865-3775. Arthur H. Holt, pres; Gordon A. Holt, VP; Bruce M. Earle, tech opns mgr.
Detroit 48230; 795 Lakeland Ave. (313) 343-0175. Edward K. Christian, mgr.

MEDIA BROKER SPECIALISTS

SHERMAN Associates
and **BROWN**

GORDON SHERMAN
Suite 430
1110 Brickell Avenue
Miami, Florida 33131
(305) 371-9335

ROBERT BROWN
P.O. Box 1586
121-C West Plymouth Ave.
Deland, Florida 32720
(904) 734-9355

For the purchase and sale of
CATV SYSTEMS
RADIO AND TELEVISION STATIONS

Cecil L. Richards inc.

media brokers

Negotiations • Appraisals
Radio • T.V. • Newspapers

(703) 821-2552

Suite 408, 7700 Leesburg Pike
Falls Church, Va. 22043

A Confidential Service to Owners & Qualified Buyers

PAUL KAGAN
PK SERVICES CORP.
26356 CARMEL RANCHO BLVD.
CARMEL, CA 93923
(408) 624-1536

appraisals

FAIR MARKET VALUATION:
■ RADIO-TV
■ CABLE TV
■ PAY TV
■ MDS

MEDIA BROKERS • APPRAISERS

AT YOUR SERVICE WITH OVER
20 YEARS EXPERIENCE

RICHARD A.

SHAHEEN, INC.

435 NORTH MICHIGAN AVE. • CHICAGO 60611

312/467 • 0040



Your Broker for the '80s!

There have been many changes in the broadcast industry in the past decade. And many more will happen in the '80s.

The market for broadcast properties has changed, too. Rule-of-thumb guidelines of ten years ago no longer apply. Supply and demand are making a "seller's market" for some, a "buyer's market" for others.

In this dynamic, changing broadcasting industry, both buyers and sellers can profit from the services of the *only* people who really know and understand *the market* — established, successful media brokers like The Keith W. Horton Company.

We work with buyers and sellers every day of the year, in confidence, to the benefit of both. Our experienced brokers know that "a good sale" for one party must also be "a good buy" for another. That's the principle which has helped us become one of America's major media brokerage firms in the '70s. And it's your assurance that we can profit you, as your broker in the '80s!

NATIONWIDE SERVICE FROM FIVE OFFICES

Contact our home office for prompt response from the office which can serve you best.

The Keith W. Horton Company, Inc.
Post Office Box 948 • Elmira, NY 14902
(607) 733-7138

Your Broker for the '80s!

The Keith W. Horton Co. Box 948, Elmira, N.Y. 14902. (607) 733-7138. Keith W. Horton, pres.; Richard L. Kozacko, VP; Keith Horton Jr., assoc. Venice, Fla. 33595: 1604 Honey Ct. (813) 488-8223. Joseph Cardinale, assoc. St. Albans, Vt. 05478: Box 270. (802) 524-5963. Robert I. Kimel, VP.

Tom Hotchkiss Company. Box 5124, Boise, Idaho 83705. (208) 376-4088. Tom Hotchkiss, mgng dir.

George MOORE
& ASSOCIATES
BROKERS AND APPRAISERS

6116 N. CENTRAL EXPRESSWAY SUITE 712
DALLAS, TEXAS 75206 214 361-8970

Hudson Investment Corp. 1150 17th St., N.W., Washington 20036. (202) 296-8995. Edward R. McKenna, VP.

HUDSON INVESTMENT
CORPORATION
Brokers

WASHINGTON

1150 - 17th Street, N.W. Phone: 202-296-8995

Paul Kagan Associates Inc. 26356 Carmel Rancho Blvd., Carmel, Calif. 93923. (408) 624-1536. Paul Kagan, pres. (Fair market evaluations for radio, TV, CATV).

Kelley Associates Inc. 4408 Ridgemoor, Wichita Falls, Tex. 76308. (817) 692-7722. Boyd Kelley, pres.

Phillip L. Kelsner & Associates. 133 East 64th St., New York 10021. (212) YUkon 8-2266. Phillip L. Kelsner, partner.

Kepper, Tupper & Company Inc. 1615 Orrington Ave., Evanston, Ill. 60201. (312) 869-3468. William L. Kepper, pres; John B. Tupper, VP.
New York 10021: 667 Madison Ave. (212) 838-6880. John B. Tupper.

Larson/Walker & Co. 1730 Rhode Island Ave., N.W., Ste 417, Washington 20036. (202) 223-1553. G. Bennett Larson, pres; William L. Walker, VP.
Los Angeles 90049: 11681 San Vicente Blvd., Suite 214. (213) 826-0385. G. Bennett Larson, pres.

LARSON/WALKER & COMPANY

Brokers, Consultants & Appraisers

Los Angeles	Washington
G. Bennett Larson	William L. Walker
President	Vice President
Suite 214	Suite 417
11681 San	1730 Rhode
Vicente Blvd.	Island Ave., N.W.
Los Angeles, Ca.	Washington, D.C.
90049	20036

Please write or call (collect)

213/826-0385

202/223-1553

H.B. LaRue, Media Broker. 44 Montgomery St., 5th flr., San Francisco 94104. (415) 434-1750. Hugh Ben LaRue, pres; Joy Thomas, sec-treas.
New York 10021: 500 E. 77th St. (212) 288-0737.

Joe M. Leonard Jr. 2241 Valwood Parkway, Dallas 75234. (214) 661-5748. Joe M. Leonard Jr., pres.

Maury H. Long & Associates. 5100 Dorset Ave., Chevy Chase, Md. 20015. (301) 652-6999. Maury Long, pres; J. M. Long, VP-sec.

The MacMillan Co. 6065 Roswell Rd., Box 78024, Atlanta 30328. (404) 256-3666. Allan R. MacMillan, pres.

Vincent J. Manno. 93 Cherry St., New Canaan, Conn. 06840. (203) 972-0415.

Reggie Martin & Associates. 731 S. Mashta Dr., Key Biscayne, Fla. 33149. (305) 361-2181. Reggie Martin, owner; Ron Jones, assoc.
Locust Hill, Va. 23092; Box G-61. (804) 758-4214.

Radio's Reliable Resources. Box 11860, Philadelphia 19128. (215) 849-3997. Franklin O. Pease, gen mgr; A. E. Pease, off mgr; M. Baker, financial consultant; A. P. Taylor, foreign mgr.

Brokers

Cecil L. Richards Inc. 7700 Leesburg Pike, Suite 408, Falls Church, Va. 22043. (703) 821-2552. Cecil L. Richards, pres; Bruce Houston, assoc.

Richter-Kalil & Co. Inc. 3438 N. Country Club, Tucson, Ariz. 85716. (602) 795-1050. Edwin G. Richter Jr., pres; Frank Kalil, VP.

Riverbend Group Inc. 4205 Carew Tower, Cincinnati 45202. (513) 381-3380. Leon Lowenthal, pres; Herbert Shaffer Jr., exec VP.

Robert Ellis Rudolph Corp. 1119 S.W. Park Ave., Portland, Ore. 97205. (503) 223-7518. Robert Ellis Rudolph, pres; PT. Rudolph, VP.

Richard A. Shaheen Inc. 435 N. Michigan Ave.,

Chicago 60611. (312) 467-0040. Richard A. Shaheen, pres; James C. Warner.

Sherman and Brown Associates. 1110 Brickell Ave., Miami 33131. (305) 371-9335. Gordon Sherman, pres; Robert Brown, Deland, Fla. 32720; Box 1586. (904) 734-9355. Robert Brown, VP.

William L. Simpson-Broadcast Division, Roberts, Jackson & Associates Inc., 1305 Dexter Ave. N., Seattle 98109. (206) 283-2656. William L. Simpson.

Howard E. Stark, Media Broker. 575 Madison Ave., New York 10022. (212) 355-0405. Howard E. Stark, mgr.

**Specializing
FLORIDA
and the Southeast
REGGIE MARTIN
&
Associates
Media Brokers**

<p>Ron Jones Box G 61 Locust Hill, Va. 23092 (804) 758-4214</p>	<p>Reggie Martin 731 S. Mashta Dr. Key Biscayne, Fla. 33149 (305) 361-2181</p>
--	---

Patt McDonald Co. 1601 North Fielder Rd., Arlington, Tex. 76012. (817) 277-8550. Patt McDonald, owner-mgr.

Ralph E. Meador. Box 36, Lexington, Mo. 64067. (816) 259-2544. Ralph E. Meador, owner.

John Mitchell and Associates. Box 1065, Shreveport, La. 71162. (318) 797-8668.

George Moore & Associates. Suite 712, 6116 N. Central Expressway, Dallas 75206. (214) 361-8970. George W. Moore, pres; W. James Moore, VP.

George MOORE
& ASSOCIATES
BROKERS AND APPRAISERS

6116 N. CENTRAL EXPRESSWAY SUITE 712
DALLAS, TEXAS 75206 214 361-8970

Mountain States Broadcast Properties Inc. 80 Garden Office Center, Box 99, Broomfield, Colo. 80020. (303) 466-3851. (Mountain States Media Brokers, Ltd.) Henry S. Broughall, pres; Elizabeth G. Broughall, assoc; Robert Greenlee, assoc.
Boise, Idaho 83702; 2300 Hillway Drive. (208) 344-0947. John H. Runkle Jr., assoc.

National Media Associates Inc. 626 N. 4th St., Stillwater, Minn. 55082. (612) 439-0700. H. Roger Gardner, pres.

New York Securities Co. 1296 Ave. of the Americas, New York 10019. (212) 977-9500.

John A. Park Jr. & Co. Box 17127, Raleigh, N.C. 27619. (919) 782-3131. John A. Park Jr., pres; S. Leigh Park, VP.

Donald A. Perry & Associates Inc. Box 1275, Newport News, Va. 23601. (804) 877-4367. Donald A. Perry, pres; G.A. Perry, VP; T.K. Martin, sec.

Pringle-Haney. 90 El Camino Real, Burlingame, Calif. 94010. (415) 692-2059. Margaret Haney, Douglass Pringle.
Box 126, Millbrae, Calif. 94030.

**MARGRET HANEY
PRINGLE-HANEY**
MEDIA BROKERAGE-CONSULTING

90 El Camino Real
Burlingame, Calif. 94010 415/692-2059

**EDWIN TORNBERG
& COMPANY, INC.**



**Negotiators For The Purchase And Sale Of
Radio And TV Stations • CATV
Appraisers • Financial Advisors**

5530 Wisconsin Avenue, Washington, D.C. 20015
301-652-3766

R. C. CRISLER & CO., INC.

Business Brokers Specializing in
Television, Radio & CATV
Licensed Securities Dealers
Underwriting — Financing

CINCINNATI

Richard C. Crisler — Clyde G. Haehnle
Alex Howard — Larry C. Wood

580 Walnut Street 45202
Phone (513) 381-7775

Brokers, Consultants

George MOORE & ASSOCIATES BROKERS AND APPRAISERS

6116 N. CENTRAL EXPRESSWAY SUITE 712
DALLAS TEXAS 75206 214 361-8970

Station Brokers. 486 Marsh St., San Luis Obispo, Calif. 93401. (805) 541-1900. W. John Grandy, pres.

John D. Stebbins Co. Box 30, Lake Forest, Ill. 60045. (312) 234-4534. John D. Stebbins, pres.

Jack L. Stoll & Assoc. 9010 Reseda Blvd., Northridge, Calif. 91324. (213) 886-2250. Jack L. Stoll, pres.; Bruce A. Stoll, VP.

William T. Stubblefield Co. Inc. Box TV, Casanova, Va. 22017. (703) 788-4101. Barbara D. Stubblefield, pres.

Southwestern Media Associates. Drawer 6130, Lubbock, Tex. 79413. (806) 797-1221. Bob Clark, pres.; Loyd Senn, VP.

Edwin Tornberg & Co. Inc. 5530 Wisconsin Ave., Suite 1150, Washington 20015. (301) 652-3766. Edwin Tornberg, pres.

W.R. (Ike) Twining. Box 6638, Bellevue, Wash. 98007. (206) 641-5510. Ike Twining, broker; Frank Crennan, associate.

Vondell & Company. Box 18930, 3034 Eastburn Road, Charlotte, N.C. 28218. (704) 554-1790. John H. Vondell Jr., owner.

J.N. Wells & Co. Suite 125, 210 W. 22nd St., Oak Brook, Ill. 60521. (312) 325-0901. Joe N. Wells, pres.; Joe E. Wells, senior VP; Charles C. Wells, exec VP; Jonathan Scott Wells, VP.

THE HOLT CORPORATION

APPRAISALS BROKERAGE CONSULTATION EQUIPMENT

OVER A DECADE OF SERVICE TO
BROADCASTERS

Westgate Mall, Suite 205
Bethlehem, Pennsylvania 18017
215-865-3775

Carl M. Williams & Associates Inc. 1660 So. Albion St., Suite 1021, Denver 80222. (303) 758-7221. Carl M. Williams.

Consultants

(Management, Financial, Programing, Sales, Promotion and Technical for Broadcasting and CATV.)

Aircasters Inc. Box 182, Scottsdale, Arizona 85252. (602) 959-7341. Dick Gilbert, pres-treas; Alma Gilbert, VP-sec. (Consulting svcs for AM-FM-TV FCC applications, construction, finance, programing and opns.)

Audet Associates Inc. 5424 Lincoln St., Bethesda, Md. 20034. (301) 530-7351. J. Paul Audet, pres. (AM-FM-TV FCC Applications. Frequency searches. Feasibility studies. Consultant for start-ups, acquisitions, mergers, appraisals.)

Austin Co. 3650 Mayfield Rd., Cleveland 44121. (216) 382-6600. (Design, eng, consulting and construction svcs for bcstg facilities; feasibility & facility studies; cost analysis.) Offices in principal North American cities. London, Paris, Amsterdam, Milan, Madrid, Buenos Aires, Sydney, Melbourne, Brisbane, Dusseldorf, Brussels, Rome, & Tokyo. Charles A. Shirk, pres, chief exec officer; T.J. Judge, VP and gen sls mgr; B.R. Sayer, VP per mgr; T.B. Sweeney, VP eng rsch; C.B. Utley, VP, treas, gen aud; A.A. Wilhelm, VP sec-comp.

Bankers Trust Company. 280 Park Ave, New York 10017. (212) 692-2301. Richard J. Berman, VP (Financial & advisory svcs to TV & radio owners, concerning mergers, acquisitions, divestitures, private placement, ESOT's, lease financing, mgmt.)

Beeuwkes & Associates. 4596 Mountain Creek Dr., Roswell, Ga. 30075. (404) 993-8722. Lambert B. Beeuwkes, pres; M.E.B. Beeuwkes, sec-treas. (Consulting to radio for bcst sls dev, progmg format, audience prom.)

Lawrence Behr Associates, Inc. 1129 S. Evans St., Box 3313, Greenville, N.C. 27834. (919) 758-4509. Lawrence Behr, pres; W. Perry Whelless, PE., VP; James Whiteley, John Behr, assoc., Malcolm Green, PE. assoc. (Bcst, cable, communications systems, dev, mgt, construction.)

BFM Associates. Box 101, Westtown, N.Y. 10998. (914) 355-1393, 726-3927. Joseph J. Madden, mgng ptrn.

BGW Associates. Box 151, Riverside, Conn. 06878. (203) 865-7718. Richard L. Geismar, chmn; Fred Walker, pres. (Radio, TV & CATV. Mgt, per, operational, progmg, sls. Bcst financial planning.)

Blackburn & Company Inc. 1725 K St. NW, Washington 20006. (202) 331-9270. James W. Blackburn, pres; Joseph M. Sitrick, Jack V. Harvey, Richard F. Blackburn, James W. Blackburn Jr., Alan C. Tindal. (Fair market valuations and asset allocation appraisals, management consulting, financing, media brokerage.)

Atlanta 30361: 400 Colony Square. (404) 892-4655. Robert A. Marshall.

Chicago 60601: 333 N. Michigan Ave. (312) 346-6460. Howard J. Stasen.

Beverly Hills 90202: 9565 Wilshire Blvd. (213) 274-8151. Roy A. Rowan.

Richard C. Block. 1438 N. Gower, Hollywood, Calif. 90028. (213) 461-2711.

Bonneville Broadcast Consultants. 274 County Rd., Tenafly, N.J. 07670. (201) 567-8800. Marlin Taylor, pres; Loring Fisher, exec VP. (Consulting svcs for operational, technical, promotional, programing and sales.)

Robert W. Breckner. 1014 North Bundy Dr., Los Angeles 90049. (213) 472-2132. (TV, radio, cable mgmt.)

Broadcast Advisory. Suite 2102, 2222 Ave. of the Stars, Los Angeles 90067. (213) 277-4980. Raymond I. Kandel; H. Kandy Rohde. (Bcst management, financing for purchase or expansion.)

Broadcast Marketing Corp. 415 Merchant St., San Francisco 94111. (415) 434-4400. William L. McGee, pres; Bert Levine, VP & gen mgr. (Local retail sales support services.)

Broadcast Technical Services Ltd. Box 11069, Lansing, Mich. 48901. (517) 487-0900. David C. Schaberg; Frank J. Maynard. (Radio engrg, mgt, progmg consultation & svcs.)

Browne, Bortz & Coddington. 100 S. Madison St., Denver 80209. (303) 321-2547. Paul I. Bortz, mgng ptrn. (Applied economic analysis, market rsch, tech assessment, strategic planning for telecommunications industry.)

Kent Burkhardt/Lee Abrams & Associates. 6500 River Chase Cir, East, Atlanta, Ga. 30328. (404) 955-1550. Kent Burkhardt, pres; Lee Abrams, dir; Pat Burkhardt, sec/treas. (Progmg and mgmt consultation.)

Central Broadcast Corp. Box 1320, Cincinnati 45201. (606) 581-4950. Irv Schwartz, pres. (Mgmt & progmg.)

Century 21 Programming Inc. 2825 Valley View Lane, Dallas 75234. (214) 243-6721. (800) 527-3262. Tom McIntyre, pres & sls mgr; Dave Scott, VP & gen mgr. (Radio programing and consultation as to positioning, prom & opns.)

Bob Cessna's Consultant Services Inc. Box 5356, Daytona Beach, Fla. 32018. (904) 255-1154. Bob Cessna, pres. (Management surveys, programing, incentive meetings.)

Clark-Mann & Associates. 203 Columbus Ave., San Francisco 94133. (415) 421-0220. William D. Clark, pres. (Full svc adv agency & PR firm with background in bcst & print.)

Robert L. Coe. 11 E. 78th St., New York 10021. (212) 737-4554. Robert L. Coe, owner.

The Comedy Center Inc. 700 Orange St., Wilmington, Del. 19801. (302) 656-2209. Robert Orben, edit; Lamont Copeland Jr., publisher. (Topical humor, one-liners & quips.)

Communications and Systems Analysis. 1816 T St., NW, Washington 20009. (202) 232-0777. David Honig, pres. (Ascertainment surveys, community affairs, EEO program design, paralegal research.)

Communications Capital Corp. 960 Time-Life Bldg., New York 10020. (212) 245-2870. Blair Walliser, pres; William Quincy, gen mgr. (Financial, prom & progmg consulting.)

Communications Services and Research. 19 Laurel Dr., Danville, Ill. 61832. (217) 443-1745. Russell D. Bredholt, pres. (Management consulting, paralegal research, EEO program design and media consulting for radio.)

Communi-Probe. Box 600, Bayside, N.Y. 11361. (212) 225-1435. Robert Schultz, dir. (Consultant for CATV industry.)

Bud Connell, Program & Management Consultants. Box 777, Brentwood, Tenn. 37027. (615) 790-2223. Bud Connell, pres. (Consultants to mgt, on progmg, sls, stn opns, prom planning, mus, pub affrs, demographics, automation, syndication, jingles, appraisals, corporate planning, acquisition, facility design, feasibility studies, market & audience rsch.)

Consolidated Communications Consultants. 5125 Briggs Ave., La Crescenta, Calif. 92214. (213) 957-0957. Mark Blinoff, VP & gen mgr; E.G. Norberg, VP progmg; Eric West, VP sls & marketing; Sherri Mudd, dir of psychodynamics; Ricki Sion, dir of mgt dev. (Broadcast mgt consultants specializing in effectiveness training, team development, format design, opns, music, sls proficiency, engrg, sponsors retreats & seminars.)

Consolidated Electronic Industries. 9721 Singleton Dr., Washington 20034. (301) 530-6080. John L. Neff, mktg VP.

Roger N. Cooper & Associates. Box 255067, Sacramento 95825. (916) 927-5234. Roger Cooper, pres; Jeff Borders, analyst. (Marketing & audience research counsel to broadcasters. Development & implementation of research-oriented marketing strategy. Economic & audience impact studies.)

Sol Cornberg. Ballymacahara, Wicklow, County Wicklow, Ireland. Wicklow 4119. Also Box 487, Holmes, N.Y. 12531. (914) 878-9933. Sol Cornberg. (Communication system & facilities design & consultation.)

Corron & Black, Russell Inc. 5225 Wisconsin Ave., N.W., Washington 20015. (202) 244-7600. William G. Russell, chmn; James Barrett, pres. (Consultants & brokers on insurance for bcstg operations.)

Consultants

William Kenneth Cumming & Associates. 707 N. Carolina Ave., Cocoa, Fla. 32922. (305) 632-2769. Dr. W. K. Cumming, pres. (CATV pgmg, public TV stns, closed circuits; learning ctrs, audio-visual; communications media, curricula.)

Ron Curtis & Co. 1460 Renaissance Drive, Park Ridge, Ill. 60068. (312) 296-2375. Lee Hague, dir. (Exec search and evaluation.)

Daniels & Assoc. Inc. 2930 E. Third Ave., Denver 80206. (303) 321-7550. Bill Daniels, chmn; John Saeman, pres & CEO; Jerry Buford, exec VP opns; Keith Burcham, exec VP corporate dev; Tom Johnson, VP marketing; Frank Griggs, financial VP; Robert Nagel, VP & gen counsel; John Muraglia, VP spec projects. (Consultants for CATV.)

DES Associates. 95 Colona St., Wyckoff, N.J. 07481. (201) 891-7758. David E. Schutz, pres; Ellen Brooks, rsch dir. (Applied broadcast financial & economic research, "Fair Market" valuations, feasibility studies for new stations, expert testimony.)

Dirigo Media. 638 Congress St., Portland, Me. 04101. (207) 773-9022. Fred Miller, gen mgr. (Sls, progmg & promotional svcs for religious or classical bcstg.)

Richard P. Doherty Television-Radio Management Corp. Box D, 10 Ezra Lane, Dennis, Mass. 02638. (617) 385-3946. Richard P. Doherty, pres; Judith D. Eyanson, sec-treas. (Appraisals of radio-TV stations, re-appraisals of station assets.)

Rick Edwards and Associates Inc. 120 Kentucky Ave., Lexington, Ky. 40502. (606) 253-3232. Rick Edwards, pres; Mike Kilbourne, VP; Keith Isley, chief programming; Dr. L. Wilson Pearson, engineer. (Radio programming consultation and syndication, music research, sports networking, engineering design and radio/TV production.)

E.E.C. Inc. Box 549, Poughkeepsie, N.Y. 12602. (916) 691-7725. Keith Houser, pres.; Robert Buswell, VP (Radio, TV, CATV, satellite, buying equipment, prod, sls, bcstg consultation.)

Electro & Optical Systems Ltd. 3015 Kennedy Rd., Scarborough, Ont. M1V 1E7. (416) 291-4492. Michael L. Paul, pres; A. Maurice Evans, VP (Custom building of equipment, system design and installation.)

Employers Reinsurance Corp. Insurance Exchange Bldg., Kansas City, Mo. 64105. (816) Victor 2-9160. James R. Mather Jr. (Insurance: libel, slander, plagiarism, piracy, violation of copyright, invasion of privacy.)

ERA Research Inc. 680 Beach St., San Francisco 94109. (415) 441-0550. Willis Duff, pres; Sebastion Stone, VP; David Crane, VP consultant; Enid Heikel, sls mgr. (Consultants to TV & rapid news progmg & prom.)

William A. Exline Inc. 31 Carroll Court, San Rafael, Calif. 94903. (415) 479-0717. William A. Exline, pres; Christopher H. Exline, sec-treas. (Gen mgt, finances, per search, appraisal, receiverships & bankruptcies.)

William A. Exline, Inc.
31 CARROLL COURT
SAN RAFAEL, CALIFORNIA 94903
(415) 479-0717
MEDIA BROKERS — CONSULTANTS

Tom Ferraro Communications. 130 Bowdoin St., Boston, Mass. 02108. (617) 367-6390. Tom Ferraro, pres. ((Broadcast, industrial film & tape prod, including writing, concept & prod dir svcs.)

Norman Fischer & Associates Inc. Austin, Tex. 78763. (512) 452-6489. Norman Fischer, pres. (Mgt consulting, appraisals, sls proms, mkt rsch, expert testimony, FCC applications, brokerage.)

FM Atlas Co. Box 24, Adolph, Minn. 55701. (308) 236-4436. Dr. Bruce F. Elving, dir. (FM station lists and maps, application files, variable tuning FM-SCA devices.)

Robert H. Forward & Assoc. 550 S. Barrington Ave., Los Angeles 90049. (213) 476-3605. Robert H. Forward, pres. (Stn sls, prod & gen mgt consultants.)

Management Development ■
Program Structure & Design ■
Sales Effectiveness Training ■
Station Promotion ■
Engineering ■
Format Evaluation ■
Staff Seminars ■
Executive Retreats ■



Consolidated Communications Consultants

Mark Blinoff
Vice President

5125 Briggs Avenue · La Crescenta · CA 91214 □ (213) 957-0957

DETAIL & DOCUMENTATION MAKE A DIFFERENCE



TAIT APPRAISAL CO.

(213) 385-1663
Call Collect

COMPLETE MASS MEDIA APPRAISAL SPECIALISTS

THE WARD L. QUAAL COMPANY

general counsellors to the
broadcasting profession
— total services —

Suite 370 O'Hare Plaza
5725 East River Road
Chicago, Illinois 60631
(312) 693-5720

Consultants

Frazier, Gross & Clay Inc. 5028 Wisconsin Ave., NW, Washington 20016. (202) 966-2280. Horace W. Gross, pres; Charles H. Kadlec, sr VP; John W. Bowman, VP (Radio & TV financial mgmt consultants, economic studies, audience analysis, appraisals, financing, media brokers.)

Martin J. Friedman. 1710 Daytonia Rd., Miami Beach 33141. (305) 861-8342. Martin J. Friedman, pres.

Billy Glason's Fun-Master Comedy Material. 200 W. 54th St., New York 10019. (212) 265-1316. Billy Glason, own. (Professional comedy material. Professional training in art of stand-up comedy.)

Great American Broadcast Co. (GABCO). Box 5053, 2284 S. Victoria Ave., Ventura, Calif. 93003. (805) 642-5826. Chester Coleman, gen mgr; Julio Titus, consulting engr. (Consulting for automation systems for programming, retail sls, stn prom.)

Greenebaum & Assoc. 135 S. LaSalle St., Chicago 60603. (312) Financial 6-2137. Edgar N. Greenebaum Jr., sr ptrn; W.L. Manson, William H. Schield Jr. (Financial & mgt.)

Palmer A. Greer & Associates. 277 Farris Bridge Rd., Greenville, S.C. 29611. (803) 246-3401. Palmer A. Greer, PE, Ronald D. Rackley, asst.

Robert F. Grubb. 5 Regent Court, Champaign, Ill. 61820. (217) 359-7527. Robert F. Grubb (Consultant & broker)

Wilt Gunzendorfer & Assoc. 2210 Hastings Drive, Belmont, Calif. 94002 (415) 593-2588, 593-9865. Wilton Gunzendorfer, owner-mgr; Natalie Gunzendorfer, asst mgr (Fin mgt, media broker, appraisals, mkt surveys, sls consulting, expert court witness, applications, receivership & bankruptcies, all phases radio-TV and CATV opns.)

Hardwick Communications Enterprises. 15 Broad St., Charleston, S.C. 29402. (803) 722-0260. Carter Hardwick, pres. (Broadcast, PR, management, mktg, survey research consultant.)

William Hatfield. 212 Whitestone Rd., Silver Spring, Md. 20901. (Consulting in management, programing & media production.)

Bob Henabery Associates. 136 E. 55th St., New York 10022. (212) 753-6513. Bob Henabery, pres. (Radio progmg consulting svcs, mktg, design, sls & mgt.)

R. Miller Hicks & Co. 1011 West 11th St., Austin, Tex. 78703. (512) 477-9696. R. Miller Hicks pres; C. Brunner Smith, controller. (Systems analysis & design, fin analysis, automated formatting & progmg.)

Joe Higgins & Co. 210 Garrett Lane, Camp Hill, Pa. 17011. (717) 761-1599. (Consultant to top management.)

James C. Hirsch Communications Services. 447 Westover Road, Stamford, Conn. 06902. (203) 324-4747. James C. Hirsch, owner. (Bcstg/com-munications consulting svcs for adv & mktg progs, pub affrs, surveys & special projects, consulting-rsch-implementation.)

Holmes & Holmes. Box 9716, Washington 20016. (202) 244-1666. Ben Holmes, pres; Jeanne Wisard, exec asst; Jay Nelson, VP (Gov relations, multi-level presence before legislative & regulatory bodies.)

The Holt Corp. Suite 205, Westgate Mall, Bethlehem, Pa. 18017. (215) 865-3775. Arthur H. Holt, pres; Gordon A. Holt, VP; Bruce A. Earle, tech dir; Kevin S. Shutts, tech opn mgr. (Management studies, financial analysis, feasibility projections, asset & FMV appraisals, acquisition evaluations.)

Dallas 75205: 300 Park Cities Bank Bldg. Box 8205. (214) 526-8081. Robert Hanna, dir; Wm. Prikrly, mgr.

Bogota, Columbia SA 00100: Apartado Aero 11997, Ave. Caracus No. 1621 Ste 702. Overseas 2-83-00-65. Jairo Cifuentes, Gordon Holt.

David Honig. 1816 T St. NW, Washington 20009. (202) 232-0777. (Consultant in communications & systems analysis.)

The Keith W. Horton Co. Box 948, Elmira, New York 14902. (607) 733-7138. Keith W. Horton, pres; Richard L. Kozacko, VP; Robert I. Kimel, VP; Keith Hor-

ton Jr., assoc; Joseph Cardinale, assoc. (Consultants on internal opns, mktg, fin, prgm, appraisals, asset valuation & allocation.)

Hotchkiss-Oliver Inc. 8200 Preece Drive, Boise, Idaho 83705. Tom Hotchkiss, pres; Steve Oliver, VP (Marketing, promotional, programming svcs; station consultants, negotiations and sales.)

Dennis R. Israel and Associates. 60 E. 42nd St., New York 10017. Dennis R. Israel, pres; Jack Hilton, assoc; John P. Newman, assoc. (Management consulting for radio, business management, programming, sales, acquiring talent and sports rights, personnel and labor.)

Paul Kagan Associates Inc. 26356 Carmel Rancho Blvd., Carmel, Calif. 93923. (408) 624-1536. Paul Kagan, pres. (Fair market evaluations for radio, TV, CATV.)

Ray Kandel & Associates. 2222 Ave. of the Stars, Los Angeles 90067. (213) 277-4980. Ray Kandel, H. Kandy Rohde. (Represents buyers of radio slns, broadcast mgmt.)

Jonathan Karas & Assoc. Science House, Manchester, Mass. 01944. (617) 526-1120. Dr. Jonathan Karas, pres. (Science & engrg consultants for mktg, mass communications.)

K-H Associates. Suite 315, 2121 P St. N.W., Washington 20037. (202) 833-8433. Theodore F. Koop, John V. Horner, co-owners. (Public relations and public affairs consulting.)

Dean Landsman. 135 E. 54th St., New York 10022. (212) 753-5259. (Program mgmt, prgm feasibility studies, psychographic market studies, ratings analysis.)

Larson/Walker & Co. 1730 Rhode Island Ave., Ste. 417, Washington, D.C. 20036. (202) 223-1553. G. Bennett Larson, pres; William L. Walker, exec VP (Mgt consulting, trouble shooting, pr selection & utilization, labor relations, stn planning & opns, mkt surveys, asset evaluations, appraisals.)

A. Lewis King. 308 Heritage Circle, Southbury, Conn. 06488. (203) 264-0677. (Radio stn & TV opns analysis, prog analysis, sls analysis.)

Paul H. Lee Box 1575, Thousand Oaks, Calif. 91360. (805) 492-5055. Paul H. Lee, pres. (Propagation studies, antenna systems design, planning & installation supervision, for AM, FM, TV bcst, commercial & military communication systems)

Joe M. Leonard Jr. 4255 LBJ Freeway, Suite 282, Dallas 75234. (214) 661-5748. Joe M. Leonard, Jr., pres. (Merger and acquisition consultant.)

Mitchell A. Lieber. 2940 N. Racine Ave. Chicago 60657. (313) 248-4418. (Broadcast consultant.)

Maury H. Long & Associates. 5100 Dorset Ave., Chevy Chase, Md. 20015. (301) 652-6999. Maury Long, pres; J. M. Long, VP-sec. (Consultants to radio-TV-CATV and market evaluations.)

Frank N. Magid Associates Inc. 1 Research Center, Marion, Iowa 52302. (319) 377-7345. Frank N. Magid, pres; Robert M. Lowry, pres.-radio/print; Daniel R. Bormann, gen mgr of opns. (Audience research and implementation services.)

Burlingame, Calif. 94010: 500 Airport Blvd. (415) 343-1813.

Dallas-Ft. Worth Office: Arlington Downs Towers, Arlington, Tex. 76011. (817) 265-7121.

The MacMillan Co. 6065 Roswell Rd., Box 76024, Atlanta 30328. (404) 256-3666. Allan R. MacMillan, pres.

Malarkey, Taylor & Associates Inc. 1225 Conn. Ave., N.W. Suite 700, Washington 20036. (202) 223-2345. Martin F. Malarkey, pres; Archer S. Taylor, VP (Offers total capability in all aspects of CATV including engineering, financial, & mgt disciplines.)

Management/Programming Consultants. Box 24, Traverse City, Mich. 49684. (616) 947-1538. David H. Forster, VP-opns; John A. Weiszler, VP-sls & rsch. (Mgt & progmg consultants.)

McHugh & Hoffman Inc. 3970 Chain Bridge Rd., Fairfax, Va. 22030. (703) 691-0700. Philip L. McHugh, chmn; Peter S. Hoffman, pres; John E. Bowen III, VP (Communications, consultants, progmg, prom, rsch.)

Kenneth R. Meades. Box 3831, Beverly Hills, Calif. 90212. (213) 771-0636. Kenneth R. Meades, own & mgr. (Profit-performing solutions, tech assistance, prog direction, communication consulting.)

Media Associates. 1165 Empire Central Place,

Dallas 75247. (214) 630-5097. Ed Bewley, Jon Coleman, Bill Taylor. (Progmg, stn prom.)

Metroplex Communications 1717 Ohio Savings Plaza, Cleveland 44114. (216) 566-8080. Norman Wain, ptrn; Robert C. Weiss, ptrn. (management consulting to buyers, operators of radio; counseling in sales, programing and promotion.)

Hudson Miller & Assoc. Box 3032, Ft. Pierce, Fla. 33450. (305) 464-1400. Hudson Miller Jr., pres; Jerdan Ballard, VP (Mgt systems, profit & loss control, sls plans & salesman orientation, FCC compliance, copy & traffic procedures, cost controls.)

Moss Advertising Inc. 415 Lexington Ave., New York 10017. (212) 687-7377. Joseph H. Moss, chmn of bd; Murray Brauman, pres. (Creation of commercial spots for radio & TV.)

Paul B. Mowrey. Box 493, Old Forge, N.Y. 13420. (315) 369-6657. (TV mgt consultant.)

MRS Development Corporation. (formerly Media Development Corporation) Box 1673, Thousand Oaks, Calif. 91360. (213) 889-1760. Kevin B. Sweeney, pres. (Sls and mgt dev prog for TV/radio.)

Robert R. Nathan Associates Inc. 1200 18th St., Washington 20036. (202) 833-2200. Robert Nathan, chmn; John Boyer, pres. (Economic consultants for bcstg, CATV, telecommunications.)

National Cable Consultants. 522 5th St., S.E., Washington, D.C. 20003. (202) 293-6487. F. Gordon Fuqua, Thomas A. Muth, Neal Orr, Edward Shafer, Walter Wydro, Frank Cooper. (CATV research and consulting services.)

Nati Laugh Enterprises. Box 835, Grand Central Station, N.Y. 10017. (212) 229-9472. George Q. Lewis, exec dir (Prog dev, gagwriting svcs, humor svcs, sp events, humor proms.)

Network One Inc. Box 6636, Denver 80206. (303) 757-0312. Bob Rubin, pres.

News Guide Associates. 230 Godfrey Rd., Weston, Conn. 06883. (203) 226-4472. Robert M. Sundry, pres.

New World Communications. 3000 N.E. 30th Place, Ft. Lauderdale 33306. (305) 564-4905. Jerry Clifton, pres. (Programming consultants.)

New York Communications Inc. 207 S. State Rd., Upper Darby, Pa. 19082. (215) 352-7472. Michael Davis, pres; William S. Dupertis, VP; Paul Witengier, VP; Edward Fingerhood, dir of res & mktg. (Marketing research, news & programing consulting, promotion consulting, creative & production services, effective marketing & advertising of TV news programs.)

George Norman Broadcasting. 2501 Olypmus Dr., Salt Lake City 84117. (801) 277-3905. George I. Norman Jr., pres. (Business, sls, prog, engrg.)

Salt Lake City: 53 E. 4th St., Suite 201. (801) 322-1074.

M.S. Novik. 300 W. 23d St., New York 10011. (212) ALgonquin 5-4385. M.S. Novik, own. (Pub svc bcst consultant.)

O'Day Broadcast Systems. 1305 3rd Ave., Seattle, Wash. 98101. (206) 682-2828. Pat O'Day, gen mgr. (Radio broadcast automation consultants.)

Donald A. Perry & Associates Inc. Box 1275, Newport News, Va. 23601. (804) 877-4367. Donald A. Perry, pres. (Appraisal, brokerage, evaluation, financial services, negotiations, franchise applications for CATV.)

The Personnel Laboratory Inc. 733 Summer St., Stamford, Conn. 06901. (203) 325-4348. King Whitney Jr., pres; Irene Salese, VP; Joanna Steinberg, VP; Bruce Muller, Ph.D., dir of psych svcs. (Consultants on personnel selection and recruitment.)

Programanagement Systems. Box 5973, Washington 20014. (301) 593-3283. Herbert R. Hunt, gen mgr. (Progmg & opns mgt consultants.)

Silver Spring, Md. 20901: 11215 Oak Leaf Dr., Ste 310.

The Ward L. Quaal Company. O'Hare Plaza, 5725 East River Rd., Suite 370, Chicago 60631. (312) 693-5720/5721. Ward L. Quaal, pres. (Gen mgt consultants specializing in svcs to bcstg & allied arts.)

Radio Marketing Concepts Inc. Rt. 4, Box 43, Warrenton, Va. 22186. (703) 347-3555. Norman Goldsmith, pres. (Sales & marketing consultation, evaluation, planning, direction, ideas & motivation to current ownership.)

Radio Programming & Management (RPM). 25140 Lahser Rd., Suite 232, Southfield, Mich. 48034. (313) 358-1040. Tom M. Krikorian, pres; Richard G. Graff, stn svcs dir; Steven J. Fapka, prod prom dir. (Radio formats for automated and live broadcasters.)

Radio's Reliable Resources. Box 11860, Philadelphia 19128. (215) 849-3997. F. O. Pease, gen mgr. (Communications financing, acquisitions, mergers, appraisals, program buyer booking.)

Raymar Associates Inc. 203 Columbus Ave., San Francisco 94133. (415) 397-7491. Frank Raymond, pres; F. Paul Schwab, VP.

Reymor & Gersin Associates Inc. 4000 Town Center, Southfield, Mich. 48075. (313) 354-4950. Arnold S. Reymor, pres; Harvey N. Gersin, exec VP. (Complete bcst news service, consulting for stations and groups, audience research, yearly & short term plans/talent coaching.)

Riverbend Group Inc. 4205 Carew Tower, Cincinnati 45202. (513) 381-3380. Leon Lowenthal, pres; Herbert Shaffer Jr., exec VP. (Merger & acquisition specialists for radio, TV, CATV; financial planning, full consulting & appraisal services.)

Wm. A. Roberts, Broadcast Consultant. 1110 No. Oak Cliff Blvd., Dallas 75208. Wm. A. Roberts, owner. (Consulting for radio management in sales, programming, cost.)

George T. Rodman, Inc. Rockefeller Center, 630 Fifth Ave., New York, NY 10020. (212) 757-3451. George T. Rodman, pres; Joan M. Sieracki, VP. (Counseling & promotion services to stations, nets & program suppliers.)

John Rook & Associates Inc. 19031 Marilla St., Northridge, Calif. 91324. (213) 885-7404. John H. Rook, pres; Paul Kirby, VP. (Total radio progmg consultation in top 40, news conversation, country & MOR. Personnel placement for clients only, engrg consultation.)

Robert Ellis Rudolph Corp. 1119 S.W. Park Ave., Portland, Ore. 97205. (503) 223-7518. Robert Ellis Rudolph, pres; P. T. Rudolph, VP; V. R. Taylor, sec. (Consultants in acquisitions, divestitures, mergers.)

Science House. Szchrdglick Manor Road, Manchester, Mass. 01944. (617) 526-1120. Dr. Jonathon Karas, pres. (Creative svcs in dev demonstrations for TV comls. & mktg.)

Bill Sims Partners. Wycom Suite, Connor Bldg., Laramie, Wyo. 82070. (307) 742-7328. Sam Ishmael, pres & gen counsel; Sue Gherz, VP; Bill Sims, sec & treas. (Sales, FCC appraisals, finance, progmg, prom, EEOC, personnel recruitment & training, appraisals, mgmt, motivation rsch, actg, legal, engrg, network, ESOP's.)

Soundplan Broadcasting Services Limited, World Trade Centre, 52 St. Katherine's Way, London E1 9LB. Peter Pelts, M.J. Curnow.

Dan B. Speare Broadcast Enterprises Inc. Box 1736, Bakersfield, Calif. 93302. (805) 327-5121. Dan B. Speare, pres & gen mgr; Mary Speare, treas & office mgr. (Spot radio broadcast advertising, adv. svcs, all media.)

Standard Broadcast Consultants. (a division of Standard Broadcasting Corporation Limited), 2 St. Claire Ave., Toronto M4V 1L6. (416) 924-5711. William E. Hall, gen mgr. (Complete radio consultancy, including programming, sales, budgets, personnel.)

The Starr Studios. 7011 N. Janmar Dr., Dallas 75230. (214) 691-8846. Dick Starr, mgr; Carole Starr, rsch dir; Catherine Schmiede, VP. (Radio progmg, syndications mktg, custom prod svcs, aircheck analysis.)

Jack Steck Assoc. 1527 Dorchester Road, Haver-town, Pa. 19083. (215) 789-0966. Jack Steck, pres. (Bcst prog consultants, stage production, public relations.)

Stone Enterprises Inc. 638 Congress St., Portland, Me. 04101. (207) 774-6561. Melvin L. Stone, pres; Robert P. Mooney, exec VP. (Financial mgt svcs, acquisitions, progmg, relig progmg placement.)

Victor H. Sterling. 116 W. Rudisill, Ft. Wayne, Ind. 46807. (219) 745-7461. (Management, sales & operations consultant, financial recommendations.)

Jack Strang. 35 Sutton Pl., New York 10022. (212) PLaza 9-8222. Jack Strang, pres & own. (Consultation on & supervision of all phases of film & TV prod.)

Southwestern Media Associates. Drawer 8130, Lubbock, Tex. 79413. (806) 797-1221. Bob Clark,

pres; Loyd Senn, VP. (General media brokers, appraisers & consultants for radio & CATV.)

Joe Sullivan & Associates. 1270 Ave. of the Americas, New York 10020. (212) 765-3330. Joseph J. Sullivan Jr., pres; Margaret S. Watson, sr assoc. (Executive recruitment for all aspects of broadcasting.)

Szabo Associates Inc. 3355 Lenox Road, Atlanta 30326. (404) 266-2464. (Media collection.)

Tait Appraisal Co. 3663 W. 6th St., Los Angeles 90020. (213) 385-1663. David M. Tait, pres; William A. Robinson Sr., VP; Myron W. Ladd, VP. (Appraisals for purchase allocation, tax assessment, ESOP, recapitalization.)

Tape Networks Inc. Box 489, Delano, Calif. 93215. (805) 725-2599. R.H. Palmquist, pres. (Assistance in establishment and operation of sacred music stations.)

TeleCom Associates. 1901 Avenue of the Stars, Ste 1030, Century City, Los Angeles 90067. (213) 277-1691. Herb Jacobs, pres; Ron Krueger, VP; Jim Ritter, VP. (News and program consultants for local affiliated or independent TV stations.)

Wayne, N.J. 07470: 43 MacDonald Dr. (201) 688-1061. Jim Ritter, VP.

Telecommunications Consultants Inc. 212 Fair St., Kingston, N.Y. 12401. (914) 339-5505. Edwin A. Bernstein, pres; Robin B. Martin, VP; PE. Reynolds, bus mgr. (Consultants for mgt, prmng, sls, fin & accounting service.)

Tele-Measurements Inc. 145 Main Ave., Clifton, N.J. 07014. (201) 473-8822. New York: (212) 581-9020. J.R. Poppele, pres; W.E. Endres, VP-treas; June Poppele, sec; Andrew Blanck, svcs mgr. (Tele-Pat light boxes & slides, color coded labels for audio cartridge identification, design rsch installation for color TV studios, & svcs & maintenance.)

Edwin Tornberg & Co. Inc. 5530 Wisconsin Ave., Washington 20015. (301) 652-3766. Edwin Tornberg, pres. (Appraisers, financial advisors, purchase & sale of stations.)

T.R. Enterprises Inc. 8484 Wilshire Blvd., Beverly Hills, Calif. 90028. (213) 658-5858. Anthony Rescigno, pres. (Bus mgt & investments.)

John R. Ulmer, CPA. Box 10347, Atlanta 30319. (404) 455-0388. John R. Ulmer, CPA. (Accounting, auditing & tax return preparation, mgmt, for broadcasting industry.)

Television Management Consultant—Harry R. Wagner. 404 Sunset Dr., S. St. Petersburg, Fla. 33707. (813) 345-3182. ITV mgt, FCC applications, license renewals, mkt surveys, stn opns, pgm prod, hearing exhibit preparation, stn mgmt.)

Warburg-Paribas-Becker Inc. 55 Water St., New York 10041. (212) 747-4440. David O. Wicks Jr. dir; M. Ian Gilchrist, asst VP. (Financial consulting and appraisals for CATV.)

Robert Ward Associates Ltd. Hickory Hill, 2180 Washington Blvd., Huntington, W. Va. 25705. (304) 522-3949. Robert Ward Shults, pres; T. L. Mann, VP engr. (Mgt sls, progmg, news, engr, real estate, architecture & design.)

Charles Warner. 804 S. Dixon St., Carbondale, Ill. 62901. (618) 529-1691. Charles Warner, principal. (Mgmt, consulting for radio stns, modular approach from overview to complete mgmt of stn.)

The Webster Group. 575 Lexington Ave., New York 10022. (212) 371-4828. Maurie Webster, pres; John P. Newman, VP pub rel & adv. (Broadcast mgt consulting-marketing, sls strategy, performance analysis, prom, presentations.)

Edward Wetter & Company Inc. 1000 Chesapeake Dr., Havre de Grace, Md. 21078. (301) 939-5555. Edward Wetter, pres. (Appraisals.)

Wilson & Associates. 300 E. 40th St., New York 10018. (212) 697-5159. George Wilson, pres; Gary Allyn, exec VP. (Complete broadcast consulting, in-depth market analysis.)

Charles Woodard Associates Inc. 60 Edgars Lane, Hastings-on-Hudson, N.Y. 10706. (914) 478-2029. Charles C. Woodard, pres. (Opns & mgt evaluation, planning & restructuring, appraisals, acquisitions, consultant to government, franchise negotiation.)

Lowell R. Wright. Box 1706, Winter Park, Fla. 32790. (305) 862-6060. Lee Wright, aeronautical consultant. (Conduct airspace studies to determine suitable tower

Consultants, Financing

locations, studies to determine probability of FAA clearance of an already proposed tower)

Young Adult Marketing Inc. Box 1673, Thousand Oaks, Calif. 91360. (213) 889-1760. Kevin B. Sweeney, pres. (Sls & prom strategies & svcs for 18-34 year audience.)

Station Financing

Allied Capital Corp. 1625 Eye St., N.W., Washington 20006. (202) 331-1112. George C. Williams, pres. Fort Lauderdale, Fla. 33394: One Financial Plaza. (305) 763-8484. Alan Leinwand, VP.

Becker Communications Associates. 1800 North Meridian St., Suite 410, Indianapolis 46202. (317) 923-2353. James F. Ackerman, ptrn.

Chicago 60603: First National Plaza, 2nd fl. (312) 630-5053. Harold Ewen, ptrn.

New York 10041: 55 Water St. (212) 747-4440. David O. Wicks, ptrn.

Blackburn & Co. Inc. 1725 K St., N.W., Washington 20036. (202) 331-9270. James W. Blackburn, pres; James W. Blackburn Jr., VP; Richard F. Blackburn, VP.

Chapman Associates. 1835 Savoy Drive, Atlanta 30341. (404) 458-9226. Paul H. Chapman, pres; J. William Chapman, VP; Frances Chapman, sec-treas.

Boston 02184: 22 River St. (617) 846-4893. Arthur Simmers, assoc.

Chicago 60521: 800 Enterprise Drive. (312) 323-1545. James F. Mackin, assoc.

Dallas 75234: 4100 McEwen. (214) 387-2303. William A. Hammond, William Whitley, Dan Rouse, all assoc.

Denver 80110: 3238 Cherryridge Rd. (303) 789-2195. E.L. (Corky) Cartwright, assoc.

Duluth, Minn. 55803: Box 3174. (218) 728-3003. Peter S. Stromquist, assoc.

Ivoryton, Conn. 06442: Main St. (203) 767-1203. Warren G. Gregory, assoc.

If
you want
to open
doors
in
minority
broadcast
financings

SYNOM
has the key.

Syncom—a venture capital company
created as an institutional response
to minority equity needs.

Syndicated Communications, Incorporated
Suite 414, 1625 Eye Street, N.W.
Washington, D.C. 20006 202/293-9428/9

Station Financing

Los Angeles 91344: 11900 Woodley Ave. (213) 363-5764. Ray M. Stanfield, Evelyn Stanfield, assoc.
Nashville 37204: Box 40411. (615) 298-4986. G. Paul Crowder, assoc.

Seattle 98072: 14937 N.E. 204th St. (206) 485-1066. Larry St. John, assoc.

Communications Fund Inc. 960 Time-Life Bldg., New York 10020. (212) 245-2870. Blair Walliser, pres; Samuel Freundel, VP.

Ron Curtis & Co. 1460 Renaissance Dr., Park Ridge, Ill. 60068. (312) 296-2375. Lee Hague, mgng dir.

Daniels & Associates Inc. 2930 E. Third Ave., Denver 80206. (303) 321-7550. Steve Halsted, exec VP; Jay Busch, VP; Sam Evans, VP.

Devonshire Capital Corp. 111 Devonshire St., Boston 02602. (617) 725-2300. Kevin Landry, Bill Egan, Craig Burr.

First Midwest Capital Corp. 700 Chamber of Commerce Bldg., 15 S. Fifth St., Minneapolis 55402. (612) 339-9391. Alan K. Ruvelson, pres; Andrew J. Greenshields, sr VP; Saunder Miller, VP; Walter L. Tiffin, treas.

First National Bank of Boston. 100 Federal St., Boston 02106. (617) 434-4012. Sandy Lockhart, VP; Tom Bubier, loan off.

First National Bank of Chicago. One First National Bank Plaza, Chicago 60670. (312) 732-6248. Benjamin T. Lenhardt Jr., VP.

Firstmark Financial Corp. 110 E. Washington St., Indianapolis 46204. (317) 638-1331. Phillip M. Thoben, asst VP; William K. Van Huss, dir of bus dev.

Norman Fischer Associates Inc. Box 5308, Austin, Tex. 78763. (512) 452-6489. Norman Fischer, pres.

Heller-Oak Communications Finance Corp. 105 West Adams St., Chicago 60690. (312) 621-7662. Loren N. Young, VP.

R. Miller Hicks & Co. 1011 West 11th St., Austin, Tex. 78703. (512) 477-9696. R. Miller Hicks, pres; C. Brunner Smith, controller.

Jeff-Craig Associates Inc. 40 E. 34th St., New York 10016. (212) 679-4300. Richard Farkas, pres.
Hollywood 90028: 6725 Sunset Blvd. (213) 465-7133. Irving Miller, VP.

Ray Kandel & Associates. 2222 Avenue of the Stars, Los Angeles 90067. (213) 277-4980. Ray Kandel, H. Kandy Rohde.

Masters Equipment Leasing Corp. 1215 S. Marsh Ave., Reno 89509. (702) 323-8676.

Media Finance Inc. 1725 K St., N.W., Washington 20006. (202) 331-9270. James W. Blackburn, pres; James W. Blackburn Jr., VP; Richard F. Blackburn.

Minority Broadcast Investment Corp. 1220 19th Street, N.W., Washington, D.C. 20036. (202) 293-2977. Walter Threadgill, pres; Clarence McKee, VP.

Radio's Reliable Resources. Box 11860, Philadelphia 19128. (215) 849-3997. Franklin O. Pease, gen mgr; A. E. Pease, office mgr; M. Baker, financing mgr; A. Strulson, visual consultant; J. P. Morgan, prog consultant; A. P. Taylor, foreign consultant.

Reynolds & Co. 120 Broadway, New York 10005. (212) 558-6000. Robert E. Palmer.

SCI Media Ventures Inc. (a subsidiary of Syncom). 1625 Eye St., N.W., Washington 20006. (202) 293-9430. Herbert Wilkins, pres; Terry Jones, VP.

Bill Sims Partners. Wycom Suite, The Connor Bldg., Laramie, Wyo. 82070. (307) 742-7328. Sam Ishmael, pres; Sue Gherz, VP; Bill Sims, sec & treas.



MINORITY BROADCAST INVESTMENT CORPORATION

1220 19th Street, N.W.
Suite 501
Washington, D.C. 20036
202/293-2977

"Bridging the gap" to provide venture capital for minority acquisition of radio, cable and television facilities.

A Federal Licensee Under the Small Business Investment Act of 1958

John D. Stebbins Co. Box 30, Lake Forest, Ill. 60045. (312) 234-4534. John D. Stebbins, pres.

Syndicated Communications Inc. (Syncom) 1625 Eye St., N.W., Washington 20006. (202) 293-9428. Herbert Wilkins, pres; Terry Jones, VP.

T. A. Associates. 111 Devonshire St., Boston 02062. (617) 725-2300. David Croll, ptrn; William Egan, ptrn.

Experience Counts!

BCA has made loan commitments totalling \$85,000,000 to cable systems like yours over the past six years. Since cable system and communications financing is our only business, we know the industry and can mold the terms of our loan to best meet your requirements.

We currently have ample funds available and invite you to give us a call. You'll find that we provide answers quickly and are oriented to serving your needs.

Jim Ackerman 317/923-2353 (Indianapolis)
Harold Ewen or Ed Canty 312/630-5035 (Chicago)

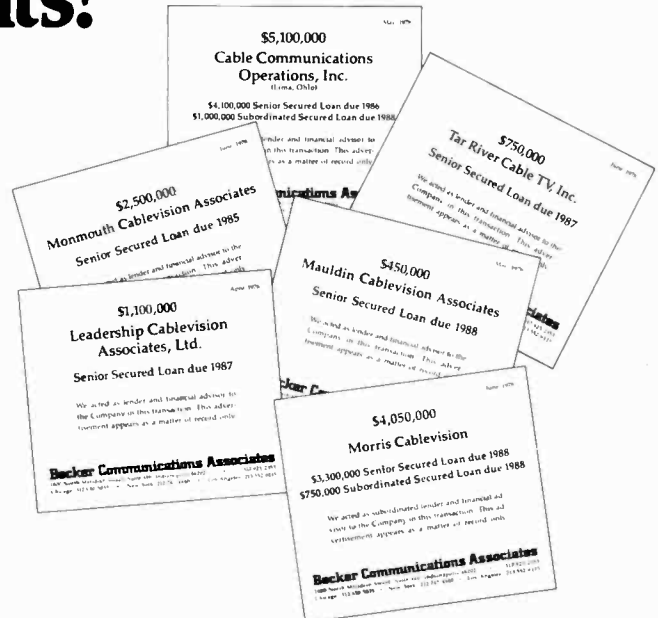

Becker Communications Associates

1800 North Meridian Street/Indianapolis, Indiana 46202
First National Plaza/Chicago, Illinois 60603

Performance

The *only* criterion to consider when selecting an Investment Banker.

Cable Television Financings

Adams-Russell Co., Inc.
\$7,000,000
9¾% Senior Notes due 1993
\$7,000,000
Senior Notes due 1985
The undersigned acted as financial advisor to the company in this transaction.

 TA Associates
111 Devonshire Street, Boston
(617) 725-2300

Columbia Cablevision
\$1,600,000
Senior Notes due 1984
\$600,000
Subordinated Notes due 1985
\$800,000
Limited Partnership Units
The undersigned acted as financial advisor to the company in this transaction.

 TA Associates
111 Devonshire Street, Boston
(617) 725-2300

United Cable Television Corporation
\$30,000,000
9¾% Senior Notes due 1994
The undersigned acted as financial advisor to the company in this transaction.

 TA Associates
111 Devonshire Street, Boston
(617) 725-2300

Waterloo Cablevision, Inc.
\$2,000,000
Secured Construction Financing due 1987
The undersigned acted as financial advisor and subordinated lender to the company in this transaction.

 TA Associates
111 Devonshire Street, Boston
(617) 725-2300

Armstrong Utilities, Inc.
\$5,000,000
9¾% Senior Notes due 1992
The undersigned acted as financial advisor to the company in this transaction.

 TA Associates
111 Devonshire Street, Boston
(617) 725-2300

T. C. Dowden Company, Inc.
\$300,000
Subordinated Notes due 1988
The undersigned acted as subordinated lender to the company in this transaction.

 TA Associates
111 Devonshire Street, Boston
(617) 725-2300

Broadcast Financings

Park City Communications, Inc.
\$2,000,000
Senior Secured Fixed Rate Notes due 1988
\$750,000
Subordinated Notes due 1988
\$250,000
Convertible Preferred Stock
The undersigned acted as financial advisor and lender to the company in this transaction.

 TA Associates
111 Devonshire Street, Boston
(617) 725-2300

BENI Broadcasting of Rochester, Inc.
has acquired the assets of WHEC-TV utilizing
\$24,500,000
Senior Notes due 1989
\$1,950,000
Subordinated Notes due 1987
\$2,000,000
Common Stock
The undersigned acted as financial advisor to the company and Ragan Henry and as equity investor to the company in this transaction.

 TA Associates
111 Devonshire Street, Boston
(617) 725-2300

Metroplex Communications, Inc.
has acquired
WWOK-AM, Miami
utilizing
\$1,800,000
11½% Senior Notes due 1992
The undersigned acted as financial advisor to the company in this transaction.

 TA Associates
111 Devonshire Street, Boston
(617) 725-2300

Greater Media, Inc.
\$12,000,000
10½% Senior Notes due 1994
The undersigned acted as financial advisor to the company in this transaction.

 TA Associates
111 Devonshire Street, Boston
(617) 725-2300

WUTV-TV
\$3,000,000
Senior Notes due 1985
\$750,000
Subordinated Notes due 1985
\$50,000
Common Stock
The undersigned acted as financial advisor to Herman Pease in the purchase of this station, and as financial advisor and lender in the placement of this financing.

 TA Associates
111 Devonshire Street, Boston
(617) 725-2300

WBJA-TV
\$500,000
Senior Notes due 1985
\$250,000
Subordinated Notes due 1986
\$50,000
Common Stock
The undersigned acted as financial advisor to Philip D. Marella in the purchase of this station, and as financial advisor and lender in the placement of this financing.

 TA Associates
111 Devonshire Street, Boston
(617) 725-2300

T. A. Associates has secured over \$250,000,000 of Senior financing for communications companies in recent years and currently has \$30,000,000 of its risk capital funds under management available for investment in the communications industry. If yours is a company with a solid growth plan that needs innovative financing, we would like to talk with you.

 TA Associates

111 Devonshire Street
Boston, Massachusetts 02109
(617) 725-2300

David D. Croll, Partner
Richard H. Churchill, Jr.

OVER 1,000,000

TV HOMES

have
been
turned
on
thru
our

CABLE FINANCING!

Since 1959, Firstmark has provided more than \$170,000,000 to cable operators throughout the country.

Our twenty one years of communications finance expertise and professional guidance can work for you.

For a confidential analysis of your finance requirements call Phil Thoben or Bill Van Huss at (317) 638-1331.

Firstmark Financial

Firstmark Financial Corp.

Communications Finance Div.
110 E. Washington Street
Indianapolis, IN 46204
317/638-1331

Thomas Funding Corp. 40 E. 34th St., New York 10016. (212) 679-4300. Richard Farkas, pres.
Hollywood 90028: (213) 465-6666. Zoltan Farkas.

Edwin Tornberg & Co. Inc. 5530 Wisconsin Ave., Washington 20015. (301) 652-3766. Edwin Tornberg, pres.

Transcomm Inc. 6521 Arlington Blvd., 214, Falls Church, Va. 22042. (703) 532-3160. Norman Lerner, pres; James A. Montanye, dir broadcast svcs.

Research Services

Herb Altman Communications Research Inc. Box 728, Port Washington, N.Y. 11050. (516) 883-8486. Herbert Altman, pres; Mildred Altman, VP

National and local market research studies and consultation covering television programs, movies, news, personalities, program development, station image, other TV areas.

American Radio. Gilmore Adv., 200 Michigan Bldg., Kalamazoo, Mich. 49007. (616) 381-4262. James H. Duncan Jr., edit & publisher.

Semi-annual publication of one-volume overview of U.S. radio industry.

The Arbitron Co. 1350 Ave. of the Americas, New York 10019. (212) 262-2600. Theodore F. Shaker, pres (212) 262-5032; Anthony J. Aurichio, VP gen mgr; Arbitron radio (212) 262-5017; Norman S. Hecht, VP gen mgr; Arbitron TV (212) 262-5180; Ronald H. Laufer, VP TV stn sls. (212) 262-5175; Pierre Megroz, VP mktg & TV (212) 262-5161; John A. Dimling Jr., VP research, long range planning & dev (212) 262-5042; Rupert R. Ridgeway, VP radio sls dev; Richard Weinstein, VP mktg & radio (212) 262-5288; Claude Bartel, VP finance (212) 262-5140; Richard E. Logan, VP radio stn sls (212) 262-5164; Kenneth Wollenburg, VP advertiser/agency radio sls (212) 262-5273; Harry Stecker, VP advertiser/agency TV sls (212) 262-5274; A. Anthony Kelsey, gen counsel (212) 262-5035; Jeffrey H. Schadlow, dir adv & prom (212) 262-5296; Constance C. Anthes, mgr communications (212) 262-5294.

TV & radio audience measurement reports. Maintains consumer panels, studies purchase behavior, adv awareness, coml recall & samples pub opinion.

Chicago 60811: 1408 Tribune Tower. (312) 467-5750. Barbara C. Czachorski, Midwest mgr, agency/advertiser sls; James E. Mocaraki, Midwest mgr, TV stn; William Liveck, Midwest mgr, radio stn.

Atlanta 30326: 3330 Peachtree St., N.E. (404) 233-4183. Mark R. Young, southeastern TV stn sls mgr; Martin Toole, Southeastern radio stn sls mgr; Randy Briggs, southeastern advertiser/agency sls mgr. Dallas 75219: 3131 Turtle Creek Blvd. (214) 522-2470. Jon M. Nottingham, Southwestern TV stn sls mgr; Ray Gardella, Dallas rgnl mgr, radio stn sls; Paula Dingwall, account exec, advertising/agency sls.

San Francisco 94104: 220 Sansome St. (415) 393-6925. Blaine Decker, Northwestern mgr, TV stn sls; Marvin Korach, Northwestern mgr, radio stn sls.

Los Angeles 90036: 5670 Wilshire Blvd. (213) 937-6420. William N. Shafer, VP Western TV sls; William J. McDowell, (acting) Western division radio stn sls mgr; Max L. Goldberg, Western advertiser/agency sls mgr.

Beltsville, Md. 20705: 4320 Amendale Rd. (301) 595-3933. Marshall L. Snyder, gen mgr opns & prod; Penny Giddens, mgr client svcs.

Audience Information Management Inc. 322 Main St., Suite 601-602, Stamford. 06901. (203) 324-0113. Robert L. Owens, pres.

Audience surveys for radio and TV, legal expert witness, consultation in rsch to station mgmt, acquisitions, specialist in minority oriented media.

Audit Bureau of Circulations. 123 N. Wacker Dr., Chicago 60606. (312) CENtral 6-7994. Alan T. Wolcott, pres-mngng dir; Howard W. Kutz, VP-asst mngng dir.

New York: 420 Lexington Ave. 10017. (212) 532-8992. C.H. Hudders Jr., VP-mgr, Eastern member svc ofc.

Toronto: 335 Bay St. M5H 2R3. (416) 366-6340. Cooperative association of 4,000 advertisers, advertising agencies & publishers for verification & reporting of circulation & other data of newspapers & periodicals.

Financing, Research Services

Axiom Market Research Bureau Inc. 420 Lexington Ave., New York 10017. (212) 949-0540. Timothy Joyce, chmn; Alain Tessier, pres; Avery Gibson, dir client svcs, maj med index.

Measures viewing audience, radio, TV, newspapers and magazines, and its use of products and services.

BBM Bureau of Measurement 120 Eglinton Ave. East, Toronto M4P 1E3 (416) 486-5055. Peter R. Jones, pres; Brian Parish, VP & Dir of Surveys; Ken J. Purdye, VP, rsch & dev; Robert Dilworth, sec-treas.

Measures radio-TV in Canada; locally, regionally & nationally using personal diary only.

Bell Research Associates. 61 Moraga Way, Orinda, Calif. 94563. (415) 254-6900. Roderick Bell, pres.

Broadcast Advertisers Reports Inc. 500 Fifth Ave., New York 10036. (212) 221-2630. Robert W. Morris, chmn; Phil Edwards, publisher; Pro Sherman, exec VP; David Thurston, exec VP; George Seekamp, VP bcst.

Production & sls svc center: Darby, Pa. 19023. Chestnut at Fifth St. (212) 221-2362 or (215) 534-3030. Phil Edwards, publisher.

Monitors TV & radio networks, plus spot TV in 75 markets. Industry source of broadcast expenditures by advertiser. Provides transcript service.

Computerized monitoring of advertising economy & forecasting future trends in radio-TV are offered; in addition a newsletter analyzing key activity in advertising & broadcasting is planned.

Broadcast Information Bureau Inc. 50 Underhill Blvd., Syosset, Long Island, N.Y. 11791. (212) 687-1668. Harvey Seslowsky, publisher & pres; Avra Fliegelman, VP & editor-in-chief.

Publishers of Feature Film Source Book & monthly newsletter, independent research.

Broadcast News Service. Box 1008, Boston 02103. (617) 426-6602. P.J. Romano, dir.

Public opinion research, interviewing surveys, recording & bcst svcs.

Broadcast Pro-File. Box 982, Hollywood 90027. Jan Darryl Lowry, owner.

Researches & writes broadcast station history profiles. Also provides other broadcasting research info.

Broadcast Service Bureau Inc. Box 5974, Washington 20014. (301) 654-8531. Burr N. Edwards, pres. Supplies rules & standards to radio & TV.

R.H. Bruskin Assoc. 303 George St., Box 287, New Brunswick, N.J. 08903. Richard H. Bruskin, chmn; Marvin Baiman, pres.

Marketing research.

Bruskin International. Same headquarters as R.H. Bruskin Assoc. (above).

Burke Broadcast Research Inc. 120 E. 56th St., New York 10022. (212) 371-6090.

Canadian Facts Co. Ltd. 160 Bloor St. East, Toronto M4W 1C2. (416) 924-5751. Donald Monk, pres.

Montreal: 1390 Sherbrooke St. W. Quebec, H3G 1J7. (514) 842-1734. Frank S. Lyman, chmn.

Vancouver: 1112 Pender St., 5th Floor, British Columbia, V6E 2S1. (604) 669-3344. PC. Forward, VP.

Ottawa: 130 Albert St., Suite 416, Ottawa, Ontario, K1P 5G4. (613) 232-0812. Miss Susan O'Hara, mgr.

Canadian marketing & opinion research, regular omnibus surveys.

Mark Clements Research Inc. 516 Fifth Ave., New York 10036. (212) 221-2470. Mark Clements, pres; E.L. Reiter, exec VP

Marketing, management & product research; economic & programing studies for TV & radio.

ComQuest Corp. 1000 Elwell Court, Palo Alto, 94303. (415) 969-4040. Victor Krueger, pres; Martin W. Fletcher, VP

Consulting services, technoeconomic & market analysis in communications, TV, radio, CATV, satellite and broad band systems.

Dr. Charles Connolly. 4012 Phoenix St., Ames, Iowa 50010. (515) 292-4384. Dr. Charles Connolly, exec dir; Anne H. Connolly, gen mgr; Carol Anderson, rsch supvr

License renewal public ascertainment of community needs; audience & program analysis; stv and cable surveys.

Roger N. Cooper & Associates Box 255067, Sacramento 95825. (916) 927-5234. Roger N. Cooper, pres; Jeff Borders, analyst.

Marketing and audience research counsel to broadcasters. Development & implementation of research-oriented marketing strategy. Economic studies.

Andy Cosicla, Box 322, Westchester Station, New York 10461. (800) 327-9009 ext 245. Andy Cosicla, consultant.

TV progmg syndication, TV stn representation, broadcast mgt, sls/dev/rsch & application of computer tech.

Crossley Surveys Inc. 909 Third Ave., New York 10022. (212) 752-4100. Franklin B. Leonard, pres; Robert D. Cabell, exec VP; Staats M. Abrams, sr VP.

Marketing, opinion, media research services. Consumer industrial, commercial surveys. Nationwide employe interviewing staff available separately. National probability sample experimental design, statistical analysis, sls auditing.

Curious Archives, Box 68, Woodbridge, N.J. 07095. Ted Michaels gen mgr.

Publishes Beatles Recording Index, makes available to radio programers rare recordings by popular artists.

Custom Audience Consultants Inc. 9420 Annapolis Rd., Lanhan, Md. 20801. (301) 459-2686. Sam Paley, pres.

Research support, sls presentations, progmg & mgmt services.

Full service media/mktg research, loc & natl. Stn audience profiles, attitudinal studies, license renewals, customized research. Publishers of *The Source*, syndicated radio ratings & mktg surveys.

The Eloise Co. 11 West Main St., Moorestown, N.J. 08057. (609) Belmont 4-0070. Eloise M. Kocyan, pres; George H. Kocyan Jr, VP.

Moorestown, N.J. 08057: (609) 235-7999. Kingston, Pa. 18704: (717) 288-0813.

Erlco Inc. 1347 N. Cahuenga Blvd., Los Angeles 90028. (213) 459-2537. Ernest Andrews, pres; Kirby Andrews, VP.

New York 10022: 575 Lexington Ave. (212) 935-3998.

Pre-testing of radio & TV commercials.

Melvin A. Goldberg Inc. 17 North Drive, Great Neck, N.Y. 11021. (212) 466-2190. Melvin A. Goldberg, pres; Norma N. Goldberg, VP.

Consultation & research, radio, TV, CATV. Economics, news.

Guide-Post Research Inc. 301 Fifth Ave. Bldg., Pittsburgh 15222. (412) 281-6332. Mary Ann Krem-pasky, dir; Tom Bigelow, VP mktg.

Hamilton & Staff Inc. 4000 Albemarle St., N.W., Washington 20016. (202) 362-8566. William R. Hamilton, pres; Teddy Reynolds, VP med/mktg div.

Surveys of radio-TV station images, news personalities & newscast elements, programing preferences, audience flow & loyalty, community ascertainment, prog concepts; survey research techniques applied to on-air coverage of issue concerns; quarterly National Opinion Survey of U.S. public & leadership; custom mktg & opinion research.

Peter D. Hart Research Associates Inc. 1724 Connecticut Ave., N.W., Washington 20005. (202) 234-5570. Peter D. Hart, pres; Michael Barone, VP; Andre J. De Verneil, dir media rsch division.

Broadcast & cable svcs, audience resch, progmg & news opns analysis.

Hatfield Associates, 212 Whitestone Rd., Silver Spring, Md. 20901. (202) 338-8244. W. B. Hatfield, pres.

Technical research services.

Hiber and Hart Ltd. 4200 Via Dolce, Marine del Rey, Calif. 90291. (213) 821-1111. Jhan Hiber, pres; Lynn Blair, VP.

Research, ratings and sales development consultants; pre-survey planning through focus groups and strategy seminars; post-survey analysis and diary review.

C.E. Hooper Inc. 566 E Boston Post Rd., Mamaroneck, N.Y. 10543. (914) 698-0800. William J. Wilson, pres; Lee Morgenlander, VP/rsch, mkt planning.

Local radio audience measurement; radio station image and progmg studies, advertising impact.

Human Factors, 137 Lake Ave., St. James, N.Y. 11780. (516) 862-7442. Joseph L. Levit, PhD, dir; Robert M. Master, projects coord.

North Adams, Mass. 01247: RD No. 2 Camelot. (413) 663-6060. Robert M. Master, project coord.

Consultations, rsch on proper utilization, controls, structures, mdse, packaging, design, mfg processing.

I.D.C. Services Inc. 303 E. Ohio St., Chicago 60611. (312) 943-7500. Paul Roth, pres; Larry Berkowitz, exec VP; Barbara Clamen, exec VP; E. Lawrence, VP West Coast.

Branches in New York & Los Angeles.

Intermedia Analyses Inc. 8 Shadow Rd., Upper Saddle River, N.J. 07458. (201)327-6223. Carol G. Mayberry, pres.

Strategies/analyses for buying and/or selling radio, optimizing revenue or investment.

Institute of Broadcast Research, 1629 K St., N.W., Washington 20006. (202) 365-3353. Carolyn R. Cabbage, dir.

Analysis of program logs & reports of progmg & commercials for license renewals, transfers & annual progmg reports.

Herbert Kay Research Inc. 33 North Fullerton Ave., Montclair, N.J. 07042. (201) 746-3303. Dr. Herbert Kay, pres.

Dean Landsman Radio Svcs. 135 E. 54th St. New York 10022. (212) 753-5259. Dean Landsman, pres.

Magazine Publishers Association Inc. 575 Lexington Ave., New York 10022. (212) 752-0055. Kent Rhodes, pres; Chapin Carpenter Jr, sr VP/Washington; Robert C. Gardener, sr VP/N.Y.

Washington 20006: 1629 K St. N.W. (202) 296-7278. Chapin Carpenter Jr, sr VP.

Assist members in marketing research, circulation, legislation, postal matters and all areas of interest to magazine publishers.

Frank N. Magid Associates Inc. One Research Center, Marion, Iowa 52302. (319) 377-7345. Frank N. Magid, pres; Robert Lowry, pres radio, print, bus div; Michael Conly, VP TV div.

Dallas: 2225 E. Randol Mill Rd. 76011. (817) 265-7121. Robert Lowry, pres.

Research—personal, telephone, focus groups for radio, TV, newspapers & business community. Community ascertainment. Local & national studies.

Non-participation total-market concept studies for major advertisers where stations are only permitted to buy published results. Audience telephone coincidental studies where stns do participate. All studies open to BRC audit.

Marketing Evaluations Inc. 14 Vanderventer Ave., Port Washington, N.Y. 11050. (516) 944-8833. Jack Landis, chmn; Steven Levitt, pres & CEO.

Ratings of personalities (familiarity & appeal).

Marketing Facts & Sales, Betterroot Manor, No 212, Hamilton, Mont. 59840. (406) 363-5285. T. Norman Tweter, pres.

Products, markets, sls & media research/analysis. Plans for distribution advertising & sls.

Media Insights, Inc. 1460 N. Sandburg, Suite 801, Chicago (312) 642-9723. Robert A. Olins, chmn/dir rsch; Alan C. Burns, pres/dir of client svcs.

Audience segmentation analysis-radio, TV; Profiles of advertiser/agency perceptions of client stns.

Medianalysis Monitoring Co. 35 Wisconsin Circle, Washington 20015. (301) 986-1593. James R. Bonfills, pres.

Radio commercial monitoring reports published twice a month for Washington, Chicago, Baltimore, Pittsburgh, St. Louis, & Philadelphia.

Media Records Inc. 370 Seventh Ave., New York 10001. (212) 736-7490. Thomas A. Wise, pres; Sal Lane, VP & gen mgr.

Measuring & reporting newspaper advertising linage & investments in over 200 daily & Sunday papers. Tabulation of nat'l brands/products in news & trade publications.

Mediastat (Media Statistics Inc.) 8120 Fenton St., Silver Spring, Md. 20910. (301) 588-4878. James W. Seiler, pres; John Landreth, exec VP; Pam Person, natl radio sls mgr; Robin McArthur, ascertainment & TV/video recorder sls mgr.

Dallas 75240: 7742 Village Trail Drive, (214) 233-1036. Edd Routt, sls rep.

Los Angeles: 1606 N. Argyle Ave. 90028. (213) 461-4078. Carolyn Posa, sls rep.

Syndicated radio audience surveys nationwide, ascertainment surveys for license renewal, syndicated regular TV news personality rpts, video recorder recording & viewing rpts.

Tom Myers & Associates, 2356 Kingsland Drive, Atlanta 30360. (404) 394-5064. Thomas H. Myers, pres; Steven G. Ewers, VP; Millie Stevens, dir of rsch.

Nationwide ascertainment surveys for license renewal & transfer, stv & cable surveys, radio audience surveys, rsch.

National Research Institute Inc. 1502 Viceroy Dr., Dallas 75235. (214) 630-2521. Joseph P. Driscoll, bd chmn; D.P. Welborne, pres. (Telephone stn evaluation surveys.)

A.C. Nielsen Co. Nielsen Plaza, Northbrook, Ill. 60062. (312) 498-6300. A. C. Nielsen Jr, chmn; N.E. Harden, pres; James D. Lyons, pres, media rsch services group.

Chicago: 410 N. Michigan Ave. 60611. (312) 328-1170. W.L. Miller, VP.

New York 10019: 1290 Ave. of the Americas. (212) 956-2500. W.S. Hamill, VP; Nielsen TV index; R. H. Anderson, VP; Nielsen stn index.

Dallas: 2665 Villa Creek Dr. 75234. (214) 620-0225. K.O. Wyler, VP.

Hollywood: 6922 Hollywood Blvd., 90028. (213) 466-4391. C.C. Carter, VP.

Menlo Park, Calif.: 70 Willow Rd. 94025. (415) 321-7700. W.M. Chesney, VP; Nielsen TV index; J. C. Cote, VP; Nielsen stn index.

Atlanta: 62 Perimeter Center East, NE. 30346. (404) 393-1010.

Nielsen Television Index-national audience measurement serv; Nielsen Station Index-loc audience measurement serv. Also additional mktg services.

Edward J. Noonan Marketing & Opinion Research, 27 Brookwood Dr., Ormond Beach, Fla. 32074. (904) 672-4006. Edward J. Noonan, pres.

Radio & TV audience studies, mktg & opinion research, special research projects, product testing and political polls.

Pike & Fischer Inc. Suite 522, 2000 L St., N.W., Washington 20036. (202) 223-4880. John W. Willis, pres; Charles E. Thompson, VP, sec & treas.

Publisher of "Pike & Fischer Radio Regulations," the standard, comprehensive reference work, maintained to date with weekly reports on all phases of the regulation of radio & TV by federal agencies & the courts.

Alfred Politz Media Studies, 300 Park Ave. South, New York 10010. (212) Plaza 9-5200. David Brannerman, VP & dir of client svcs; Henry D. Ostberg, chief exec off.

Designs & conducts studies of media contributions to advertising performance, measures audience, adv exposures & adv influence.

Professional Research Services Inc. 6806 South Terrace Road, Tempe, Ariz. 85283. (602) 839-4003. Dale Bennett, pres; Donna Nelson, exec VP.

Nationwide radio audience surveys, ascertainment surveys for license renewal, change of ownership, subscription television applications.

Radio Commercial Monitoring Service 35 Wisconsin Circle, Ste 308, Washington 20015. (301) 986-1593. James R. Bonfills, pres.

Publishes reports on commercials in major cities.

Radio Research, 80 Main St., Warwick, N.Y. 10990. (914) 986-4871. Robert M. Richmond, mgr.

In-depth analyses of audience measurement in Arbitrons, hoopers, pulses, etc. surveys by ages/sexes/day parts. Rate card studies, sales help.

Radio TV Reports Inc. 41 East 42nd St., New York 10036. (212) 697-5100. David Fins, pres.

Detroit: 24416 West Nine Mile Rd., Southfield 48075. (313) 444-5477.

Los Angeles: 1680 N. Vine St. 90028. (213) HO 6-6124.

Washington: 4435 Wisconsin Ave., N.W. 20016. (202) 244-3540.

Chicago: 1723 West Howard St., Evanston 60202. (312) 869-0811.

Provides transcripts, digests & analyses of radio & TV news & comment; surveys of program content; monitoring of commercials; tape & cassette recordings; photoboards; film conversions; kinescopes.

Research Consultants Inc. 83 East Ave., Norwalk, Conn. 06851. (203) 866-8224. Dr. John Peatman, pres & mngn dir; Mrs. S. Maurice, asst dir.

Market research in radio & TV.

The Research Group, 1422 Monterey Plaza, San Luis Obispo, Calif. 93401. (805) 541-2838. William C.

Research, Engineering Consultants

Moyes, pres.

Qualitative research services.

Research Information Center Inc. (A subsidiary of The Greyhound Corp.) Greyhound Tower, Phoenix 85077. Hilda Barnes, pres; John F. Uhles, VP; Mary Ann May, VP

Mktg, med, pub opinion rsch.

Research Systems Corp. 110 Walnut St., Evansville, Ind. 47708. (812) 425-4562. Reginald B. Collier, chmn; Margaret Henderson Blair, pres; Michael von Gonten, sr VP

TV research, prog scheduling research, program promo research, rating predictions, new product predictive models.

Response Analysis Corporation. Research Park, Rt. 206, Princeton, N.J. 08540. (609) 921-3333. Dr. Herbert Abelson, exec VP; Dr. Paul Scipione, med rsch dir.

Washington 20014: Advanced Research Resources Organization (ARRO) Division, 4330 East West Highway (202) 986-9000. Dr. Edwin Fleishman, ARRO pres.

Variety of methodologies used to ascertain community needs, study programming preference, and project voter responses.

Reymer & Gersin Associates Inc. 4000 Town Center, Southfield, Mich. 48075. (313) 354-4950. Arnold S. Reymer, pres; Harvey N. Gersin, VP

Phone surveys, personal/focus groups for TV/radio stns & cable, special plans for small, medium & large markets stns/groups.

Rules Service Co. 3930 Knowles Ave., Suite 301, Kensington, Md. 20795. (301) 949-1090. M.B. Spaulding Jr., ed & pub.

Loose leaf subscription service on current rules & citations for Maryland & District of Columbia courts; FAA, CAB & FCC regulations; criminal trial manuals, etc.

S-A-M-S. (Surveys and Market Studies). 2623 Washington Rd., National Hills Park Center Bldg F, Augusta, Ga. 30904; Box 2585, Augusta, Ga. 30903. (404) 733-0642 (days); (404) 736-0690 (nights). Richard Waner, pres & CEO; M. C. Alexander, comptroller, sec & treas.

Atlanta 30303 (in February 1980).

Radio surveys —all markets—customized and individualized.

Herschel Shostack Associates. 10 Old Post Office Road, Silver Spring, Md. 20910. (301) 589-2259. Dr. Herschel Shostack, pres.

Jerusalem, Israel: 15 Habanan St., Box 3129, Beit Hakerem. (02) 533-660. Ehud Neiger, dir, intl mktg.

Survey research focusing on audience perceptions of & response to news and editorial programs. Expert testimony for FCC hearings applying survey, marketing, economic & audience shares data.

Simmons Market Research Bureau. 219 E. 42nd St. New York 10017. (212) 867-1414. Frank Stanton, pres; Valentine Appel, exec VP; Edward Barz, sr VP

Annual report on natl TV & radio audience from syndicated study; custom studies of media audiences.

Sindlinger & Co. Inc. 600 N. Jackson St., Media, Pa. 19063. (215) 565-2800. Albert E. Sindlinger, chmn bd; Nellie Sindlinger, pres.

Daily polling to determine consumer attitudes; microcosmometric forecasting.

Lee Slurberg Research Inc. 120 East 56th St., New York, NY 10022. (212) 980-3335. Lee Slurberg, pres; Henry Goldstein, VP

Audience measures, media habits, commercial pretests, local market tracking; custom rsch & LSR National Black Omnibus Poll, a quarterly probability sample of 1,000.

The Source See Dimensions Unlimited.

Southwest Research Inc. 2829 W. Northwest Highway, Dallas 75220. (214) 358-1331. Mary H. Winters, pres; Jack D. Winters, exec VP; Shirley Hooks, cashier & accountant.

Ft. Worth 76133: 5280 Trail Lake Drive. (214) 358-1331.

Ft. Worth 76116: Ridgmar Mall, 1736 Green Oaks Rd. (214) 358-1331.

Houston 77074: 6421 Mobud. (214) 358-1331.

Mesquite, Tex. 75149: 932 Big Town Mall. (214) 358-1331.

Sherman, Tex. 75090: Tex. Highway 75. (214) 358-1331.

Mktg research, design, analysis & data processing services, consumer motivational interviewing, product testing, adv awareness.

Starch INRA Hooper Inc. 566 E. Boston Post Rd., Mamaroneck, N.Y. 10543. (914) 698-0800. (212)532-7725. Charles E. Wilson, exec VP; Lee Morganlander, VP

New York 10017: 420 Lexington Ave. (212) 490-3199.

Newspaper and magazine ad readership studies; media audience measurement; customized marketing, advertising & public opinion research, locally, natl & intl.

The Sullivan Letter. 888 Seventh Ave., Suite 400, New York 10019. Info about records & recording artists.

Survey & Marketing Services. 184 South Hotel St., Suite 517, Honolulu 96821. (808) 537-3356. Lee A. Weigle, exec dir; Jan W. Huston, mktg dir.

Media research, TRACE radio rating service, market research.

Television News Research Inc. 555 W. 57th St., New York 10019. (212) 582-0250. Dr. Robert T. Riley, pres; Lisa Dolin, dir marketing & user svcs.

News rsch including Video Based Viewer Rsch (makes use of Local Newscaster Talent Bank).

Television Testing Co. One Park Ave., New York 10016. (212) 679-8440. Paul Murphy, pres.

Pre-testing of TV comms, product concepts & progmg using cable TV facilities.

Trendex Inc. 15 Riverside Ave., Westport, Conn. 06880 (gen office). (203) 227-0851. 800 Third Ave., New York (N.Y. office). (212) 223-1010. Edward G. Hynes, chmn; Robert B. Rogers, pres; James S. Bacharach, exec VP; Louis J. Pappalardo, VP

Consumer, market & industrial research by telephone. Telephone coincidental & other audience surveys.

TVQ. 13 Vanderventer Ave., Port Washington, N.Y. 11050. (516) 944-8833. Steven Levitt, pres & CEO; Jack B. Landis, chmn.

Ratings of television popularity.

Videodex Inc. 342 Madison Ave. New York 10017. (212) 687-8837. Allan V. Jay, dir.

Local television audience analysis; test market audience penetration research & evaluation.

Video Probe Index Inc. Box 600, Bayside, New York 11361. (212) 225-1435. Robert Schultz, pres; Gloria Mamber, VP; George I. Andrews, dir field opns.

Cable TV market & audience research, Pay-TV studies, FCC filing surveys & community ascertainment (stations).

The Welsh Company. 1228 E. 21st Place, Tulsa, Okla. 74114. (918) 583-6262. James R. Williams, pres; Larry Ewell, mgr; James R. Williams II, rsch supvr.

Rsch & consulting concerning sis & sis mgt.

World Wide Information Services Inc. 660 First Ave., New York 10016. (212) 679-7240. Richard W. Hubbell, pres; Albert B. Stridsburg, VP; Dewely H. Nelson, dir; Charles E. Coe, dir.

Consumer, industrial & business intelligence emphasizing research by staff of 14,000 newspaper-sons.

Engineering and Technical Consultants

*Indicates membership Association of Federal Communications Consulting Engineers.

Advanced Technology Systems Inc. 3426 N. Washington Blvd., Arlington, Va. 22201. (703) 525-2664. John J. Renner, pres; H.F. DeFrancesco, VP

Akerman, Ben. 2646 Shady Valley Dr., N.E., Atlanta 30324. (404) 261-3125. Ben Akerman, own.

Anderson, Harry R. See Hammett & Edison.

Anderson Radio Engineering Co. 202 Dayton School Rd., Easley, S.C. 29640. (803) 855-2327. Burton S. Anderson, owner.

Andrew, George N. See D.L. Markley.

***Andrus, Alvin H.** See Steel, Andrus & Associates.

Applied Video Electronics Inc. Box 25, Brunswick, Ohio 44212. (216) 225-4443. G. Alfred Dodds, pres; Peter S. Magg, VP

Armentrout, Gary. See Warren L. Braun.

Associated Communication Consultants. 4032 W. Krall, Phoenix 85019. (602) 934-8522. Walter J. Stiles, pres; Luke O. Hodges, VP

Atlantic Research Corp, Jansky & Bailey Broadcast/TV Consulting Dept. 5390 Cherokee Ave., Alexandria, Va. 22314. (703) 354-3400. Dr. Coleman Raphael, pres; W.H. Borten, exec VP/treas; *Stuart L. Bailey, consultant; James E. Reeve. *Oscar

Reed Jr., G. Daugherty, R. Grandmaison, *Robert L. Hoover, J. Landoll, A. Muller, B. Sparks, H. Turnage, K. Uhl, D. Upkyke, consultants.

Augustitus, Frank G. See A.D. Ring & Assoc.

Aviation Systems Associates Inc. 1650 S. Pacific Coast Highway, Suite 311, Redondo Beach, Calif. 90277. (213) 378-2281. John Chevalier Jr., mgng ptr, Los Angeles; James Lampl, mgng ptr, Alexandria, Va.; Charles Carmody, mgng ptr, Honolulu.

***Bailey, Stuart L.** See Atlantic Research.

Baker, Frank. See McClanathan & Associates.

Ball, Hannah L. See Silliman, Moffet & Kowalski.

Bail, William G. See Carl T. Jones.

***Baris, Al.** See Vir James.

Barnett, John Jr. 9604 Vinewood, Dallas 75228. (214) 327-2592.

Barney, John. See McClanathan & Associates.

Barnwell, M.J. See Vir James.

Barr, James E. See Carl E. Smith.

John H. Battison and Associates. Consulting Radio Engineers. 10073 Echo Hills Drive, Cleveland 44141. (216) 526-8808. Dr. John H. Battison, PE., Mel Wolk, PE., S. Bennett, Mark Battison, S. Carter.

Battison, Mark. See John H. Battison and Associates.

***Beecher, Willis C.** 1302 18th St., N.W., Washington 20036. (202) 393-5621.

Begue, George P. See Atlantic Research.

Lawrence Behr Associates Inc. 1129 S. Evans St., Box 3313, Greenville, N.C. 27834. (919) 758-4509. Lawrence Behr, pres; W. P. Wheelless Jr., VP

Bennett, S. See John H. Battison and Associates.

Benns, Barbara. See Silliman, Moffet & Kowalski.

***Benns, William E. Jr.** c/o WFLI Radio, O'Grady Drive, Chattanooga 37409.

***Bergen, Serge.** 10828 Fairchester Drive, Fairfax, Va. 22030. (703) 273-2191. Serge Bergen, PE., consulting engr.

Berseneff, Alex. See Silliman, Moffet & Kowalski.

Beverage, Clarence M. See Sherman, Olkowski & Beverage Associates Inc.

Bidlack, Cecil S. See Carl E. Smith.

Bingham, William R. See Northeast Broadcast Lab.

***Bitzer, Ralph J.** 740 Paul Brown Bldg., 818 Olive St., St. Louis 63101. (314) 421-4954. *Ralph J. Bitzer, own & chief engr. *Theodore A. Giles.

Engineering Consultants

Blanton, K.G. See A. Earl Cullum Jr.

***Blumberg, Marvin.** See A.D. Ring & Assoc.

Boggs, Gail E. See Telcom.

Bond & Oakley. Box 7136, Reno 89510. (702) 323-6605 Ron Oakley, Clyde H. Bond Norvel Seyler, assoc.

Bower, L.W. See Vir James.

William H. Bradley. 300 W 41 St., Sand Springs, Okla. 74063. (918) 245-5444. William H. Bradley, PE., pres.

Braun, Cyril M. 14628 Claude Lane, Silver Spring, Md. 20904. (301) 384-1529.

Warren L. Braun, P.E. Consulting Engineers. Box 1106, Harrisonburg, Va. 22801. (703) 434-4331. Warren L. Braun, PE., own, pres; Glen Keller Shomo III, PE.

Bridges, Loren F. See Carl E. Smith.

Breed, Gary A. See D.L. Markley.

Broadcast Consultants Corp. Box 590, Leesburg, Va. 22075. (703) 777-8660 or 777-6500. David Green, pres; Chuck Riggins, dir of field engrg.

Brown, Margie C. See Kershner & Wright.

Brown, Kenneth J. See Carl T. Jones.

Brown, John T. Box 427, Pleasant Grove, Utah 84062. (801) 785-2037.

***Browne, John F.X. & Associates Inc.** 525 Woodward Ave., Bloomfield Hills, Mich. 48013. (313) 642-6226. *John F.X. Browne, pres; Warren P. Happel, PE.; G. F. Leydorf, PE.

Washington 20006: 1901 Pennsylvania Ave. N.W. (202) 293-2020.

Bullock, Robert E. 1957 Hilldale Dr., La Canada, Calif. 91011. (213) 790-2857. Robert E. Bullock, PE., own.

Bundy Broadcasting Co. Inc. 21695 Belgren Rd., Waukesha, Wis. 53186. (414) 784-7320; 2001 W. Desiree Ln., Tempe, Ariz. 85282. (602) 966-5424. Wm. H. Bundy, pres; David S. Jonasen, VP & gen mgr; Don C. Chatham, western opns mgr; Reed Byhring, Midwest sls mgr.

Burgess, Harold D. See Hoyles, Niblock Associates Ltd.

Burleson Associates. Metromedia Bldg., 5151 Wisconsin Ave., Washington 20016. (202) 244-2345. Malcolm M. Burleson, Edmond Ciejek, Roger Penn, Raymond Rohrer.

Burleson, Malcolm M. See Burleson Associates.

Butz, H. See Jansky & Bailey.

***Callison, Glen B.** See William B. Carr.

William B. Carr & Associates Inc. 1805 Hardgrove Ln., Burleson, Tex. 76028. (817) 295-1181. *William B. Carr, pres.

Carter, S. See John H. Battison.

Cavegn, Ambrose J. See A.D. Ring & Assoc.

Christen, Roy E. See Carl E. Smith.

Chu Associates Inc. 800 Fesler St., El Cajon, Calif. 92020. (714) 442-9459. TWX 910-331-1178.

Churchill, Daniel W. See Commercial Radio Co. Inc./C.A. Service.

Ciejek, Edmond. See Burleson Associates.

Ciccoricco, Francis A. 73 Ogden Rd., Groton, N.Y. 13073. (607) 838-3110.

Ciulla, John. See Rosner Television Systems.

Jules Cohen & Associates. 1730 M St. N.W., Washington 20036. (202) 659-3707. Partners: *Jules Cohen, *Bernard R. Segal, *Paul L. Wimmer, *L.R. du Treil, *W.C. King Jr. PE. Associates: Alan E. Gearing, Albert F. Crider.

Cohen & Dippell P.C. 1015 15th St., N.W., Washington 20005. (202) 783-0111. *Julius Cohen, pres; *Ralph E. Dippell Jr., VP; *Donald G. Everist, sec-treas; Engrs: John R. Uram Jr., Robert W. Guill, Sudhir K. Khanna, Warren M. Powis.

Professional Cards

ATLANTIC RESEARCH CORP.
Jansky & Bailey
Telecommunications Consulting
Member AFCCCE
5390 Cherokee Avenue
Alexandria, Virginia 22314
(703) 642-4164

A.D. RING & ASSOCIATES
CONSULTING RADIO ENGINEERS
Suite 500
1140 Nineteenth St., N.W.
Washington, D.C. 20036
(202) 223-6700
Member AFCCCE

LOHNES & CULVER
Consulting Engineers
1156 15th St., N.W., Suite 606
Washington, D.C. 20005
(202) 296-2722
Member AFCCCE

COHEN and DIPPELL, P.C.
CONSULTING ENGINEERS
1015 15th St., N.W., Suite 703
(202) 783-0111
Washington, D.C. 20005
Member AFCCCE

JULES COHEN & ASSOCIATES
Suite 400
1730 M St., N.W., 659-3707
Washington, D.C. 20036
Member AFCCCE

CARL E. SMITH
CONSULTING RADIO ENGINEERS
8200 Snowville Road
Cleveland, Ohio 44141
Phone: 216-526-4386
Member AFCCCE

E. Harold Munn, Jr., & Associates, Inc.
Broadcast Engineering Consultants
Box 220
Coldwater, Michigan 49036
Phone: 517-278-7339

ROSNER TELEVISION SYSTEMS, INC.
Communications Consulting and Engineering
250 West 57th Street
New York, New York 10019
(212) 246-3967

MATTHEW J. VLISSIDES, P.E.
STRUCTURAL CONSULTANT
TOWERS, ANTENNAS, STRUCTURES
Studies, Analysis, Design Modifications.
Inspections, Supervision of Erection
7601 BURFORD DRIVE McLEAN, VA 22102
Tel (703) 356-9504
Member AFCCCE

RADIO ENGINEERING CO.
Box 4399 RR 1, Santa Ynez, CA 93460
CONSULTANTS
ALLOCATIONS, INSTALLATIONS, FIELD
ANTENNA & TYPE ACCEPTANCE MEASUREMENTS
NORWOOD J. PATTERSON
(805) 688-2333
Serving Broadcasters over 35 years

JOHN F.X. BROWNE & ASSOCIATES, INC.
CONSULTING ENGINEERS
1901 Pennsylvania Ave. NW
Washington, D.C. 20006
525 Woodward Avenue
Bloomfield Hills, MI 48013
Tel (313) 642-6226 (202) 293-2020
Member AFCCCE

WILLIAM B. CARR & ASSOCIATES, INC.
DALLAS/FORT WORTH
WILLIAM B. CARR, P.E.
1805 Hardgrove Lane,
Burleson, Texas 76028. 817/295-1181
MEMBER AFCCCE

Frederick G. Griffin, P.C.
Member AFCCCE
3229 Waterlick Road
Lynchburg, Va. 24502
(804) 237-2044

O.D. PAGE, P.E.
Professional Engineers
And Consultants
CATV SYSTEM ARCHITECTURE
Franchising, Rate Structures,
System Design, Facilities
Appraisals—Asset And Acquisition
7536 Spring Lake Dr., Wash., D.C. 20034
301/469-6688

Attorneys

ROY F. PERKINS, JR.
Representation before
the FCC.
1400 20th Street, N.W.
Washington, D.C. 20036
(202) 872-0234

Services

COMMERCIAL RADIO MONITORING CO.
PRECISION FREQUENCY MEASUREMENTS, AM-FM-TV
Monitors Repaired & Certified
103 S. Market St.
Lee's Summit, Mo. 64063
Phone (816) 524-3777

CAMBRIDGE CRYSTALS PRECISION FREQUENCY MEASURING SERVICE
SPECIALISTS FOR AM-FM-TV
445 Concord Ave.
Cambridge, Mass 02138
Phone (617) 876-2810

dataworld inc
AM • FM • TV
Directories
Allocation Studies
1302 18th St., N.W., Suite 502
Washington, D.C. 20036
(202) 296-4790

Engineering Consultants

***Cohen, Julius.** See Cohen & Dippell.

Collins, Lindsay. See Northeast Broadcast Lab Inc.

Commercial Radio Co. Inc. Box 43, Cavendish, Vt. 05142. (802) 226-7582. Daniel W. Churchill, pres & mgr; Beth E. Scannell, VP; Daniel B. Currier & Michael D. Scannell, engrs.

Comstruct Consultants Inc. 25 West Long Lake Rd., Bloomfield Hills, Mich. 48013. (313) 645-2688. William H. Gillett, PE.

The Country Doctor. Suite 1002, Ridgela Bank Bldg., Ft. Worth, Texas 76116. (817) 731-0218. Don Thomson, pres.

Courtright Engineering Inc. 1450 W. Arroyo Dr., Yuma, Ariz. 85364. (602) 783-6380. M. Courtright, PE; P. Courtright.

Craun, Wayne. See Warren L. Braun.

Crawford, Susan. See Silliman, Moffet & Kowalski.

Crider, Albert F. See Jules Cohen.

Cross Communications Consultants. 5416 Audobon Rd., Bethesda, Md. 20014. (301) 652-7817; or 300 Spring St., Eureka Springs, Ark. 72632. (501) 253-8367. John S. Cross, pres.

C.P. Crossno & Associates. Box 18312, Dallas 75218. (214) 321-9140. *Charles P. Crossno, Charles E. Shoemaker.

***Cueilar, Oscar Leon.** 1563 South Hudson St., Denver 80222. (303) 756-8456. *Oscar Leon Cueilar, consulting engr; Claudio L. Cueilar.

***A. Earl Cullum Jr. and Associates.** Consulting Engineers, Inwood Post Office, Box 7004, Dallas 75209. (214) 631-8360. Partners: D.A. Peterson, T.A. Wright, C.M. Daniell. Associates: DeWolf Schatzel, L.F. Heithecker, K.G. Blanton.

Culver, Robert D. See Lohnes & Culver.

***Dahlberg, Elizabeth L.** See Lohnes & Culver.

Daniell, C.M. See A. Earl Cullum Jr.

Daugherty, G. See Atlantic Research.

***John J. Davis & Associates.** Box 128, Sierra Madre, Calif. 91024. (213) 355-6909. *John J. Davis, pres; Mark Stoelting.

***Dawson, Benj. F. III.** See Hatfield & Dawson.

DeFrancesco, Henry. See Advanced Technology.

Degitz, Michael B. See Silliman, Moffet & Kowalski.

DeLawder, Douglas B. See Silliman, Moffet & Kowalski.

Derrick, James. See Frederick G. Griffin.

Dettra, John E. See Steel, Andrus & Adair.

Dickinson, Robert V.C. See Carl E. Smith.

Diehl, Leon. See Warren L. Braun.

***Dippell, Ralph E. Jr.** See Cohen & Dippell.

Dodds, G. Alfred. See Applied Video Electronics.

Dudick, Lauren E. See Silliman, Moffet & Kowalski.

***Duncan, Virgil D., P.A.** 1908 Ridge Rd., Raleigh, N.C. 27607. (919) 787-3377. Virgil D. Duncan, pres & treas; Sarah S. Duncan, VP & sec.

Dunning, Louis J. See Volkman, Speheger & Williams.

S.C. Dutka. See Vir James.

***du Treil, L.R.** See Jules Cohen & Assoc.

Eckels, Thomas M. See Hatfield & Dawson.

***Edison, Edward.** See Hammett & Edison.

Edmonson, William H. Jr. See Warren L. Braun.

B. Eichwald & Co. Inc. 237 E. 39th St., New York 10016. (212) 686-7445. Bernard Eichwald, pres; Gerard Sharpe, VP.

Ellis, Larry, P.E. Box 22835, Denver 80222. (303) 759-1327. Larry Ellis, own & pres; Associates; J. Humke, M. Wiebe, G. M. Crickard.

E.M.R. Inc. Box 766, Channelview, Tex. (713) 452-6146. Fred Zellner, pres; Kurt Voss, M. Sefton.

Englehart, Terence W. See Hoyles, Niblock Associates Ltd.

Evans, Margaret E. See Silliman, Moffet & Kowalski.

Evans, R. Peter. See Hoyles, Niblock Associates.

Ralph E. Evans Associates. 216 N. Green Bay Rd., Thiensville, Wis. 53092. (414) 242-6000.

*Ralph E. Evans PE, Ralph E. Evans III, Rosa B. Evans, plnrs; Peter McIver, E.E.; B. Benjamin Evans; Douglas Moore.

***Everist, Donald G.** See Cohen & Dippell.

Ford, Paul Dean. R.R. 12, Box 379, West Terre Haute, Ind. 47885. (812) 535-3831. Paul Dean Ford, engr.

Foster, L.B. See Floyd Hall.

Freedman, Mel. 1479 Mountain View Rd., Hughson, Calif. 95326. (209) 883-2611.

***Frese, George M.** 1011 Denis Court, East Wenatchee, Wash. 98801. (509) 884-4558.

Friedman, Thomas B. 164 63rd Ave., Playa Del Rey, Calif. 90291. (213) 822-5352. Thomas B. Friedman, own.

Frost, Jerry. See Robert A. Jones.

Gallagher, Charles I. See Edward F. Lorentz & Associates.

Gearing, Alan E. See Jules Cohen.

Gibson, Dennis M. See Lawrence L. Morton.

Gibson, Dennis. See Floyd Hall.

***Giles, Theodore A.** See Ralph J. Bitzer.

Gillette, William H. See Comstruct Consultants.

GCI Technical Services. Globe Communications International Inc. Box 7764, Cleveland 44131. (216) 351-1835. Alan Bachner, VP; Thomas Griesdorn, VP; Jack Smith, chmn; Robert Steiger, pres; Jack Murray, Jack Layton, assoc.

B.F. Goldberg & Associates. 3830 Forest Drive, Columbia, S.C. 29204. (803) 787-6944. Barnett F. Goldberg, PE., pres; Wm A. Elrod, designer.

Gould, Wm. A. See Northeast Broadcast Lab Inc.

Grandmaison, R. See Atlantic Research.

Grant, Julie A. See Silliman, Moffet & Kowalski.

Gray, Claude M. Box 602, Birmingham, Ala. 35201. (205) 822-1132.

Palmer A. Greer & Associates. 227 Farris Bridge Rd., Greenville, S.C. 29611. (803) 246-3401. Palmer A. Greer, PE., own; Ronald D. Rackley, asst.

Frederick G. Griffin Inc. 3229 Waterlick Rd., Lynchburg, Va. 24502. (804) 237-2044. *Fredrick G. Griffin, pres; Vivian Griffin, sec-treas; Robert Haas, David Carman, Stephen Hamby, Joe Miller, David Potter, Jim Mundy.

Grobowski & Associates. 1500 Massachusetts Ave., N.W., Washington 20005. (202)293-1131. Zig Grobowski, Kaz Shimabukuro.

Grover, Ralph G. See Hammett & Edison.

Gullit, Robert W. See Cohen & Dippell.

***Peter V. Gureckis & Associates.** 10410 Windsor View Drive., Potomac, Md. 20854. (301) 299-5383. Edward G. Osborne, Daniel Lee.

Hagaman, Boynton G. See Kershner & Wright.

Haines, Sally J. See Silliman, Moffet & Kowalski.

Hall, Floyd, E.E., Consulting Radio Engineers. Box 910 Crestline, Calif. 92325. (714) 338-3338. *Floyd Hall, pres; Les Foster.

Hamman, Wm. A. See Silliman, Moffet & Kowalski.

Hammett & Edison. Box 68, International Airport, San Francisco 94128. (415) 342-5208. Robert L. Hammett, pres; Edward Edison, VP; Robert P. Smith, F. Paul Monaco Jr., Ralph G. Grover, Harry R. Anderson, *David E. Hudson.

Happel, Warren. See John FX. Browne.

Hartley, John T. See Hoyles, Niblock Associates Ltd.

Hatfield and Dawson, Consulting Engineers. 3525 Stone Way N., Seattle 98103. (206) 633-2885. James B. Hatfield, PE.; *Benj. F. Dawson III, PE.; Maury L. Hatfield, PE.; Thomas M. Eckels.

Havens, Daniel B. See Kershner & Wright.

***Head, Howard T.** See A.D. Ring & Assoc.

Heffelfinger, J.B. 9233 Ward Parkway, Kansas City, Mo. 64114. (816) 444-7010.

Heithecker, L.F. See A. Earl Cullum Jr.

Bob Henabery Associates Inc. 136 E. 55th St., New York, N.Y. 10022. (212) 753-6513. Bob Henabery, pres. (Radio progmg consulting svcs, mktg, design, sls & mgt.)

Holiday, Don. See Vir James.

Hood, Chris. 5 Harrison St., Pittsburgh 15205. (412) 921-2911. C. Hood, own.

***Hoover, Robert L.** See Atlantic Research.

Hoyles Niblock International Ltd. 4664 Lougheed Highway, Burnaby, Vancouver B.C. V5C 5R7. (604) 294-3401. Principals: Peter A. Niblock, R.N. Peter Evans. Assoc: T. Negoro, Grant McCormick, Roy Sandberg, Charles Surmik, Harold Linburg, Barry Mrazek, Terry Engelhart, David Hansen, David Brothers, Jean-Guy Bruneau, Joe Cerny, Edward Lumsden, Steve Morter, Alan Novakowski, Alan Payne, Glen Conroy, Lloyd Collison, John De Groot, Andrew Dymond, Alwyn Thomas, David Morris, Robert Rolfe, Gunner Johnson.

Hughes, Rodney. See E. Harold Munn Jr. & Associates.

Humke, Joel. See Larry D. Ellis.

Hurst, Herman E. Jr. See Carl T. Jones.

Hutcheson, Guy C. Box 808, Arlington, Tex. 76010. (817) 261-8721.

Independent Broadcast Consultants Inc. 110 County Rd. 146, RFD 1, Trumansburg, N.Y. 14886. (607) 273-2970. William Sitzman, pres; Martha Sitzman, VP; Kevin Bixby, Geo. Soltysik, Mark Humphrey, A. J. MacLaren.

Salamanca, N.Y. 14779: 680 Broad St. (716) 945-1515. J. R. Newman.

J. Boyd Ingram & Associates. Box 73, Batesville, Miss. 38606. (601) 563-7266. J. Boyd Ingram, pres; A.E. Jennings, assoc.

Isberg, R.A. 1215 Henry St., Berkeley, Calif. 94709. (415) 526-1446.

Dennis R. Israel & Associates. 60 E. 42nd St., New York 10017. (212) 687-2002; 1290 Peconic Ave., Babylon, N.Y. 11704. (516) 669-1290. Dennis R. Israel, pres; Jack Hilton, assoc; John Martin, engr; P. L. Wershals, atty & assoc.

Jacker, Edward W. 420 S. Chase Ave., Lombard, Ill. 60148. (312) 629-0942. Edward W. Jacker, PE, own.

Vir James, P.C. Box 6590, Denver 80206. (303) 333-5562. *Vir James, PE., tech dir; Ihor (Slim) Sulyma, pres; L.W. Bower, PE; Steve Dutka, EE; Don Holiday, PE; Taylor Shreve, PE.; *Al Barsis, PE.; Lambert Larson, B.S.E.E.

Jennings, A.E. See J. Boyd Ingram.

Jetton, Ronald. See Donald L. Markley.

Carl T. Jones Associates. 2990 Telestar Court, Falls Church, Va. 22042. (703) 560-6800. Carl T. Jones, principal; Melvin E. Lawson, *William G. Bail, Herman E. Hurst Jr., Kenneth J. Brown, J. Harvey Rees, Henry A. Straube.

Jones, Robert A., 613 S. La Grange Rd., LaGrange, Ill. 60525. (312) 352-2275. R.A. Jones, own; Doug McDonell, Peter Thorpe.

Mike Joseph. 11 Punchbowl Dr., Westport, Conn. 06880. (203) 227-8326. Mike Joseph, pres.

***Jubon, Jan David, PE.** 25 Hazelhurst Dr., W. Berlin, N.J. 08091. (609) 346-4344. *J. D. Jubon; Dorothy L. Jubon, engr asst.

***Kassens, Harold.** See A.D. Ring and Associates.

Kaufman, Carson W. See Paul Godley Co.

***Kear, Frank G.** 3913 Leland St., Chevy Chase, Md. 20015. (202) 652-2128.

Kemman, James H. See Silliman, Moffet & Kowalski.

Kershner & Wright. 5730 Washington Dr., Alexandria, Va. 22312. (703) 354-3363. Partners: *Stephen W. Kershner. *Charles S. Wright. Boynton G. Hagaman, sr engr.

Khanna, Sudhir K. See Cohen & Dippell.

King, William C. See Jules Cohen.

Kinman, Charles. See Frederick G. Griffin.

Kirksey, Terrell W. 5210 Avenue F, Austin, Tex. 78751. (512) 454-7014. T. W. Kirksey, proprietor.

***Kowalski, Carl L.** See Silliman, Moffet & Kowalski.

A.W. Kramer Associates. DeFuniak Springs, Fla. 32433. (904) 892-3100. A.W. Kramer, M.E. Kramer.

Kramer, M.E. See A.W. Kramer Associates.

Kuykendall, David S. See Malarkey, Taylor & Assoc.

Landoll, James R. See Atlantic Research.

Dean Landsman Radio Services. 135 E. 54th St., New York 10022. (212) 855-0445 or 753-5259. Dean Landsman, pres.; J. Busch, asst to pres.; R. Mills, rsch coord.; S. Hammill, news asst.

Stanley Lapin Consultants. Box 43, Westport, Conn. 06880. (203) 227-4788. Stanley P. Lapin, PE., pres.

Lappas & Lindberg Co. 141 W. Jackson Blvd., Chicago 60604. (312) 822-4123. Frank G. Lappas, owner; Carl A. Lindberg, partner.

Larson, H. Drew Jr. See Silliman, Moffet & Kowalski.

Larson, Lambert. See Vir James.

Lautz, Robert F. See A.D. Ring & Assoc.

Lawson, Melvin E. See Carl T. Jones.

Ledford, Donald F. See A.D. Ring & Assocs.

Lee, Paul H. Box 1575, Thousand Oaks, Calif. 91360. (805) 492-5055.

Leslie, Stanley W. See Vir N. James Consulting Radio Engineers.

***Levet, Sidney J. III, P.E. Consulting Radio Engineer.** PO. Drawer B, Garyville, La. 70051. (504) 535-2961.

Leydorf, G.F. See John FX. Browne.

Linburg, Harold S. See Hoyles, Niblock Associates.

Lindberg, Carl. See Lappas & Lindberg Co.

Littlefield, J.G. See Paul Godley Co.

Lohnes & Culver. 1156 15th St., N.W., Suite 606, Washington 20005. (202) 296-2722. Ptnrs: *Elizabeth L. Dahlberg, Frederick D. Veihmeyer, Robert D. Culver, Richard L. Biby.

Edward F. Lorentz & Associates. 1334 G St., N.W., Suite 500, Washington 20005. (202) 347-1319. *Edward F. Lorentz, PE.; *Charles I. Gallagher, William J. Reynolds, Rudy J. Menna.

Lubcke, Harry R. 2443 Creston Way, Hollywood 90068. (213) 469-3266; (714) 337-2209.

Lundin, John A. See A.D. Ring & Assoc.

Lynch, Cecil. 2460 Illinois Ave., Modesto, Calif. 95351. (209) 523-3955.

Magg, Peter S. See Applied Video Electronics.

Robert O. Mahlman Inc. 6 The High Road, Bronxville, N.Y. 10708. (914) 779-7003. R. O. Mahlman, pres.; Nancy D. Mahlman, sec-treas.

Malarkey, Taylor & Associates. 1225 Connecticut Ave., N.W., Ste 700, Washington 20036. (202) 223-2345. Martin F. Malarkey, pres.; Archer S. Taylor, VP.

Thomas L. Mann. 2114 Greenwatch Way, Reston, Va. 22901. (703) 860-3250. Thomas L. Mann, own.

D. L. Markley & Associates Inc. 3101-B W. Harmon Hwy, Peoria, Ill. 61604. (309) 673-7511. *Donald Markley, pres.; Phyllis Markley, VP.; Gary Breed, Dan L. Davis, engrs.

***May, Russell P.** Box 3241, 109 First Avenue, Indianalantic, Fla. 32903. (305) 727-7405. Russell P. May, owner.

Mayobre, Manuel Jr. See Steel, Andrus & Adair.

McClanathan & Assoc. Box 750, Portland, Ore. 97207. (503) 246-8080. Bob McClanathan, PE., owner; Frank Baker, John Barney, engineers.

McClintock, George. 3636 Voltaire Ave., Memphis 38128. (901) 372-0500.

McCormick, H. Grant. See Hoyles, Niblock.

McDonell, D.C. See Robert A. Jones.

Frank H. McIntosh & Assoc. McIntosh Laboratory Inc., 2 Chambers St., Binghamton, N.Y. 13903. (607) RA3-3512.

McIver, Peter. See Ralph E. Evans.

***McNary, James C.** Box 212, St. Michaels, Md. 21663. (301) 745-5253. *J. McNary, own.

Meades, Kenneth R. Box 3831, Beverly Hills, Calif. 90212. (213) 771-0636. K.R. Meades, own & mgr.

Microwave Services Inc. Consulting Engineers. 266 W. Main St., Denville, N.J. 07834. (201) 627-7400. *V.J. Nexon, pres.; *Victor Nexon Jr., VP.

Midwest Engineering Associates. 6934A N. University, Peoria, Ill. 61614. (309) 692-4233. *FW. Hannel, PE., BSEE, MSEE; Geo. W. Watson, Paul Titchenal, Diane Davis.

Miers, Robert L. Box 12, Rolla, Mo. 65401. (314) 265-3148. Robert L. Miers, PE., chief engr.

Miller, Chris. See Bond & Oakley.

Miller, Joe. See Frederick G. Griffin.

Milton, Barbara M. See Silliman, Moffet & Kowalski.

***Moffet, John A.** See Silliman, Moffet & Kowalski.

Molnar, George E. Jr. 271 Colonial Crest, Muncie, Ind. 47304. (317) 282-6365.

Monaco, F. Paul Jr. See Hammett & Edison.

Moore, Douglas. See Ralph E. Evans.

Lawrence L. Morton, E.E. & Associates. 1747-D S. Douglass Rd., Anaheim, Calif. 92806. (714) 634-1662. Lawrence L. Morton, owner; engineers: John F. Remak, Ray Perriguet, George Chambers.

Mrazek, Barry W. See Hoyles, Niblock Associates Ltd.

John H. Mullaney Consulting Radio Engineers Inc. 9616 Pinkney Ct., Potomac, Md. 20854. (301) 299-3900. *John H. Mullaney, PE, pres.; John J. Mullaney, VP.

Mullaney, John J. See John H. Mullaney.

Mundy, Jim. See Frederick G. Griffin.

Munn, C.E. See E. Harold Munn Jr. & Associates.

Munn & Associates, E. Harold Jr. Inc. Box 220, 100 Airport Rd., Coldwater, Mich. 49036. (517) 278-7339. E.H. Munn, Jr., pres.; C.E. Munn, VP.; Lewis E. Munn, assoc.; Virgil Royer, Wayne Reese, H.D. Munn, James A. Chase, Rod Hughes, V. M. Landau, Paul Wanar.

Munn, H.D. See E. Harold Munn Jr. & Associates.

Munn, Lewis. See E. Harold Munn Jr. & Associates.

Musselman, John D. See Carl E. Smith.

Myse, Daryal A. 2000 L St., Washington 20036. (202) 223-1017.

Neff, Gary. See Warren L. Braun, PE.

Negoro, Takashi. See Hoyles, Niblock.

***Nexon, Victor J.** See MSI Telecom.

Niblock, Peter A. See Hoyles, Niblock.

Norindr, Somphong. See Silliman, Moffet & Kowalski.

Northeast Broadcast Lab Inc. 15 Charles St., Box 1176, South Glens Falls, N.Y. 12801. (518) 793-2181. William R. Bingham, pres.; Lindsay Collins.

Oakes, Dave. See Carl E. Smith.

Oakley, Ron. 445 Crummer Lane, Reno, Nev. 89511. (702) 825-5763.

Ocko Associates. 14 S. Bryn Mawr Ave., Bryn Mawr, Pa. 19010. (215) 525-8610. Richard Ocko, pres.

O'Hara, Robert. See Vern A. Weiss.

Olkowski, Mark S. See Sherman, Olkowski & Beverage Associates Inc.

Onnigan, Peter. 1236 40th Ave., Sacramento, Calif. 95822. (916) 428-5194.

Oursler, Leonard L. Jr., E.E. 110 W. Warnock St., Princeton, Ind. 47670. (812) 385-2336.

Owen, Kenneth. See Telcom.

Ozdany, Cathy A. See Silliman, Moffet & Kowalski.

Engineering Consultants

Paolini, Michael. See Sherman, Olkowski & Beverage.

Parsley, Richard J. See Norman L. Rivers Assoc.

Pathfinders Ltd. 9703 Wildbriar Lane, Richmond, Va. 23229. (804) 270-9000. Melvyn Lieberman, sr staff engr; Edward Osborn, sr staff engr.

Peerenboom, Harold C. See Hoyles, Niblock Associates Ltd.

Penn, Roger. See Bureson Associates.

Perriguet, Ray. See Lawrence L. Morton.

***Peters, Arthur K.** 4509 N.W. 23rd Ave., Gainesville, Fla. 32601. (904) 378-0149. *A.K. Peters, Eugenia L. Palmer.

Peterson, D.A. See A. Earl Cullum Jr.

Pinkham, James F. See John H. Mullaney.

Pohts Engineering. 301 S. Allen St., State College, Pa. 16801. (814) 234-9090.

Pollack, James. See Carl E. Smith.

Potter, David. See Frederick G. Griffin.

Powis, Warren M. See Cohen & Dippell.

***Prestholdt, Ogden.** See A.D. Ring & Assoc.

Purcell, Robert L. 1302 18th St. N.W., Washington 20036. (202) 872-1920.

Purdy, Fred W. See Matthew J. Vlissides.

Rackley, Ronald D. See Palmer A. Greer.

Radio Design Group. Box 5640, 374 W. Court St., San Bernardino, Calif. 92401. (714) 888-2287. Richard A. Painter, pres.; Donald N. Painter, senior VP.

Radio Engineering Company. Box 4399, RR1, Santa Ynez, Calif. 93460. (805) 688-2333. Norwood Paterson, pres.

Radio Information Center. 575 Lexington Ave., New York 10022. (212) 371-4828. Maurie Webster, pres.

Ragan, Joseph B. See John H. Mullaney.

***Reed, Oscar Jr.** See Atlantic Research.

Rees, J. Harvey. See Carl T. Jones.

Reese, Wayne. See E. Harold Munn Jr.

Reeve, James. See Atlantic Research.

Reenick, Alfred. 14235 Grand Pre, Wheaton, Md. 20906. (301) 460-7996.

Reynolds, William J. See Edward F. Lorentz.

A.D. Ring & Associates. 1140 19th St. N.W., Washington 20036. (202) 223-6700. Partners: Howard T. Head, Marvin Blumberg, Ogden Prestholdt, Harold Kassens; engrs: John A. Lundin, Joseph W. Stielper, Donald F. Ledford, Robert L. Littler, Peter W. Lechman, Charmaine Gilbreath-Fransden.

Ritch, Robert E. See Silliman, Moffet & Kowalski.

Rivers, Carolyn L. See Norman L. Rivers Assoc.

Rivers Associates Inc. Box 58, Leominster, Mass. 01453. (617) 537-4821. Norman L. Rivers, pres; David Blomquist, Frank Karkota.

***Raymond E. Rohrer.** See Bureson Associates.

Roliff, Carl E. 4001 S. Virginia, Reno, Nev. 89509. (702) 826-7200.

Rose, Donald R. See Silliman, Moffet & Kowalski.

Rosenthal Engineering. Box 1650, San Luis Obispo, Calif. 93406. Doren Rosenthal, Robert E. Bloom.

Rosner Television Systems Inc. 250 W. 57th St., New York 10019. (212) 246-3967. I.S. Rosner, pres.; J. Ciulla.

Rountree, J.G., P.E. Box 9044, Austin, Tex. 78766. (512) 452-3073.

Royer, Virgil. See E.H. Munn Jr.

Sage, John. See Frederick G. Griffin.

Sandberg, Roy B. See Hoyles, Niblock.

Saxon, Merl. Consulting Radio Engineer. Box 575, Lufkin, Tex. 75901. (713) 634-9558.

Schatzel, DeWolf. See A. Earl Cullum Jr.

Engineering Consultants, Law Firms

Schenk, Peter J. See Telcom.

Seabrooke, Harry R. See Silliman, Moffet & Kowalski.

Sefton, M. See E.M.R. Inc.

***Segal, Bernard R.** See Jules Cohen.

Seyler, Norvel. See Bond & Oakley.

Sharpe, Gerard C. See Bernard Eichwald & Co.

Sherman, Joseph S. See Sherman, Olkowski & Beverage Associates.

Sherman, & Beverage Associates Inc Box 181, R.D. 2, Medford, N.J. 08055. (609) 983-7070. Joseph Sherman, pres; VP; Clarence Beverage, sec-treas; Michael Paolini, consultant.

Shimabukuro, Kaz. See Grobowski & Assoc.

Shoemaker, Charles E. See C.P. Crossno & Associates.

Shomo, Glen. See Warren L. Braun.

Shreve, Taylor. See Vir N. James Consulting Radio Engineers.

Silliman, Robert M., P.E. See Silliman, Moffet & Kowalski.

Silliman, Moffet & Kowalski 8701 Georgia Ave., Suite 805, Silver Spring Md. 20910. (301) 589-8288. *Robert M. Silliman, ptnr; *John A. Moffet, ptnr; *Carl L. Kowalski, consultant. Engineers: Susan N. Crawford, James H. Kenman, Harry R. Seabrooke.

Silliman, Moffet & Kowalski, P.C. 1925 N. Lynn St., Arlington, Va. 22209. (703) 841-0500. *John A. Moffet, P.E., pres; *Robert E. Ritch, P.E., VP; H. Drew Larson Jr., P.E., sec; Douglas B. DeLawder, treas. Consultants: *Robert M. Silliman, P.E.; *Carl L. Kowalski, P.E.; Marianna Woodson Cobb, P.E.; *Daniel H. Smith, P.E.; Philip L. Rice, Physicist.

Singleton & Barnard. 2671 SW Glen Eagles Rd., Lake Oswego, Ore. 97034. (503) 636-2539. Harold C. Singleton, chief engr.

Sitzman, William. See Independent Broadcast Consultants.

Smalling, E. See Rosner Television Systems.

Carl E. Smith Consulting Radio Engineers. 8200 Snowville Rd., Cleveland 44141. (216) 526-4386. *Carl E. Smith, PE prop; Cecil S. Bidlack, PE.; Al Warmus, PE.; Roy Stype; Dave Oakes.

Rancho Cordova, Calif. 95670: 10517 Catawba Way (916) 366-7666. Dave Williams.

Jacksonville, Fla. 32205: 1305 Peacefield Dr. (904) 781-5061. Jerry Yacuzzi.

3113 Helsel Drive, Silver Springs, Md. 20906. (301) 871-6088. James E. Barr, PE.

Smith, Frederick A., Suite One-I, The Ashley House, Drawer 2607, Charleston, S.C. 29403. (803) 723-4775. Frederick A. Smith, P.E., owner.

Smith, Larc A. See Carl E. Smith.

Smith, Robert P. See Hammett & Edison.

Smith, Raleigh. See Frederick G. Griffin.

Sparks, B. See Atlantic Research.

Steve Speheger. See Volkman, Speheger & Williams.

***Spragg, Leonard A.** Storer Broadcasting Co., 1177 Kane Concourse, Miami Beach 33154. (305) 866-0211.

Steel, Andrus & Associates. 2029 K St., N.W., Washington 20006. (301) 827-8725 (202) 223-4664. *David L. Steel Sr., *Alvin H. Andrus, Associate engineers: *John E. Deltra Jr., Manuel Mayobre Jr.

Steilper, Joseph W. See A. D. Ringo.

Walter J. Stiles & Associates. 4030 W. Krall Ave., Phoenix 85019. (602) 934-8522. Walter J. Stiles, own; Dr. Winfield W. Salisbury.

Stotsky, James S. See Telcom.

Strain, Charles E. 4556 Northside Dr., N.W., Atlanta 30327. (404) 255-4556.

Straube, Henry. See Carl T. Jones.

Stype, Roy. See Carl E. Smith.

Sulyma, Ihor. See Vir James Consulting Radio Engineers.

Syrek, Linda B. See Silliman, Moffet & Kowalski.

T & T Radio Measurements. Box 1575, Thousand Oaks, Calif. 91360. (213) 889-7769, (805) 492-5055. Paul H. Lee, chief engr.

Taylor, Archer S. See Malarkey, Taylor & Associates.

Taylor, Stanley F. See Frederick G. Griffin.

Telcom Inc. 8027 Leesburg Pike, Vienna, Va. 22180 (703) 893-7700. Peter J. Schenk, pres; John G. Mac'Kie, exec VP; Harry E. Taber, exec VP; Robert Bloom, VP; Robert N. De Hart, VP; J.D. Ahlgren, VP.

Temple, Bruce. See Carl E. Smith.

Templeton, Lawrence W. See Hammett & Edison.

Tendick, Cullen B. RR1, Box 30A, Captain Cook, Hawaii 96704, (808) 328-2466.

Terracom Broadcast Consultants. 11800 Sunrise Valley Dr., Reston, Va. 22091. (703) 620-3787. Stephen Cooper, Jon Hershman.

Thomforde, C.J., 2615 4th Ave., Grand Forks, N.D. 58201. (701) 775-7084. C.J. Thomforde, pres.

Todd, Ronald H. See Hammett & Edison.

Tojek, Doris M. See Silliman, Moffet & Kowalski.

Towne, Alfred E. Box 647, Belmont, Calif. 94002. (415) 593-6706.

Towner, Orrin W. 11208 Beech Rd., Anchorage, Ky. 40223. (502) 245-4673. Orrin W. Towner, PE.

Tracey, William R. See Hoyles, Niblock Associates Ltd.

Turnage, H. See Atlantic Research.

Turner, Harold. See Comstruct Consultants Inc.

Uhl, K. See Atlantic Research.

Uram, John R. Jr. See Cohen & Dippell.

Van Wagenen, H.W. See Carl E. Smith.

Varley, Stella. See Silliman, Moffet & Kowalski.

Thomas J. Vaughn and Associates. Box 68, Rye N.H. 0387. (603) 960-6688. *T.J. Vaughn, pres; H. Rowland; R. Pozgay.

Viehmeyer, Fred D. See Lohnes & Culver.

***Vlissides, Matthew J.** 7601 Burford Drive, McLean, Va. 22102. (703) 356-9504, 356-6445. *Matthew Vlissides, owner; Fred Purdy, P.E., assoc.

Volkman, Donald F. See Volkman, Speheger & Williams.

Volkman, Speheger & Williams. 126 S. 6th St., Richmond, Ind. 47374. (317) 966-4725. Richard Williams, pres; Donald F. Volkman, VP; Steven Speheger, Louis J. Duning, Merle Rummel.

Voss, Kurt. See E.M.R. Inc.

Wallen, Arthur. See Carl E. Smith.

Warmus, Al. See Carl E. Smith.

Weakly, William C. See Atlantic Research.

Webster, Clive W. See Hoyles, Niblock Assocs Ltd.

Weich, William H. 11995 E. Center Avenue, Aurora, Colo. 80012. (303) 344-8291.

The Welsh Company. 1228 E. 21st Pl., Tulsa, Okla. 74114. (918) 583-6262. James R. Williams, pres; Dr. Larry Elwell, mgr; James R. Williams II, rsch.

Western Engineering & Sales Co. 815 Reed St., Lakewood, Colo. 80215. (303) 233-8433. John H. Gayer, P.E., pres.

Wheless, Perry. See Lawrence Behr.

Louis A. Williams Jr. & Associates. 2092 Arrowwood Pl., Cincinnati 45231. (513) 851-4964. Louis A. Williams Jr., PE.

Williams, Mario. See Warren L. Braun.

Williams, Martin R. 7401 E. 14th St., Indianapolis 46219. (317) 356-0388. Martin R. Williams, PE.

Williams, Nathan. 110 Algoma Blvd., Oshkosh, Wis. 54901. (414) 235-3590.

Williams, Richard N. See Volkman, Speheger & Williams.

***Wimmer, Paul L.** See Jules Cohen.

Wolk, Mel. See John H. Battison and Associates.

Wrathall, Grant R. 517 Vista Del Mar Dr., Aptos, Calif. (Santa Cruz) 95003. (408) 688-3352.

***Wright, Charles S.** See Kershner & Wright.

Wright, Lee. See Lowell R. Wright.

Wright, Lowell R., Aeronautical Consultant. Box 1706, Winter Park, Fla. 32790. (305) 862-6060. Lowell R. Wright, owner; Lee Wright, partner.

Wright, T.A. See A. Earl Cullum Jr.

Yancey, Bob. See Warren L. Braun.

Zellner, Fred. See E.M.R. Inc.

Law Firms Active in Communications Law

This listing includes attorneys practicing before the FCC as reported by radio and television stations, brokers, consultants and the attorneys themselves. Many, but not all, are members of the Federal Communications Bar Association.

A

Abourezk, Shack & Mendenhall: 1129 20th St., N.W., Washington 20036. (202) 293-5900.

Isadore G. Aik: 4710 41st St., N.W., Washington 20016. (202) 382-7411.

Amram, Hahn & Sandground: 1150 Connecticut Ave., N.W., Washington 20036. (202) 783-3384.

Anderson & Goldman: 295 Madison Ave., New York 10017. (212) 679-2400.

Arent, Fox, Kintner, Plotkin & Kahn: 1815 H St., N.W., Washington 20006. (202) 857-6000.

Arnold & Porter: 1229 19th St., N.W., Washington 20036. (202) 872-6700.

B

Barnes & Neilson: 1138 Augusta Way, Salt Lake City, Utah 84108. (808) 583-7876.

Baraff, Koerner & Olender: 2033 M St. N.W., Washington 20036. (202) 452-8200.

Barrick, Jackson & Switzer: 228 S. Main St., Rockford, Ill. 61101. (815) 962-6611.

Becker, Gurman & Lucas: 1156 15th St. N.W., Washington 20005. (202) 872-0190.

Becker & London: 15 Columbus Circle, New York 10023. (212) 541-7070.

Bergson, Barkland, Margolis & Adler: 11 Dupont Circle, N.W., Washington 20036. (202) 462-5930.

Berliner & Maloney: 1100 Connecticut Ave., N.W., Washington 20036. (202) 293-1414.

Bilger & Blair: 1730 M St., N.W., Washington 20036. (202) 659-4230.

Black, Kendall, Tremaine, Boothe & Higgins: 3100 First National Bank Tower, Portland, Ore. 97201. (503) 221-0550.

Boasberg, Hewes, Finkelstein & Klores: 2101 L St., N.W., Washington 20037. (202) 466-8960.

Booth & Freret: 1302 18th St., N.W., Washington 20036. (202) 298-9100.

Brice & Barron: 2001 Bryan Tower, Suite 3858, Dallas 75201. (214) 748-6412.

Brown & Bernstein, Chartered: 1521 O St., N.W., Washington, 20005. (202) 387-3100.

Brown, Herman, Scott, Dean & Miles: 203 Fort Worth Club Bldg., Fort Worth 76102. (817) 332-1391.

Burns, Van Kirk, Greene & Kafer: 521 Fifth Ave., New York 10017. (212) 972-0500.

C

Cahill, Gordon & Reindel: 80 Pine St., New York 10005. (212) 944-7400.

Carr, Bonnor, O'Connell, Kaplan & Thompson: 900 17th St., N.W., Washington. (202) 659-4660.

Chadbourn, Parke, Whiteside & Wolff: 1150 17th St., N.W., Washington. (202) 872-8050.

Christensen & Shelesky: 4084 University Dr., Suite 102, Fairfax, Va. 22030. (703) 273-4573.

Cohan & Berfield: 1129 20th St., N.W., Washington 20036. (202) 466-8565.

Cohn & Marka: 1333 New Hampshire Ave., N.W., Washington 20036. (202) 293-3860.

Colby, Lauren A.: 532 Pearl St., Frederick, Md. 21701. (301) 663-1086.

Cole, Raywd & Braverman: 1919 Pennsylvania Ave., N.W., Washington 20006. (202) 659-9750.

Cordon & Jacob: 2000 L St., N.W., Suite 616, Washington 20036. (202) 293-2300.

Covington & Burling: 888 16th St., N.W., Washington 20006. (202) 452-6000.

Crowell & Moring: 1100 Connecticut Ave., N.W., Washington 20036. (202) 452-5800.

D

Daly, Joyce & Borsari: 1830 Jefferson Place, N.W., Washington 20036. (202) 296-8900.

Davie, Wright, Todd, Riese & Jones: 4200 First National Bank Building, Seattle. (206) 622-3150.

Dempsey & Koplovitz: 938 Bowen Bldg., Washington 20005. (202) 737-6363.

Denechaud & Denechaud: 1412 Pere Marquette Bldg., New Orleans 70112. (504) 525-1334.

Dow, Lohnes & Albertson: 1225 Connecticut Ave., N.W., Suite 500, Washington 20036. (202) 862-8000.

E

English, Bowler & Jenks: 162 W. 6th St., Erie, Pa. 16501. (814) 454-4533.

F

Farrand, Malti, Spillane, Cooper & Carpenter: 701 Sutter St., San Francisco 94109. (415) 775-0680.

Farrow, Schildhouse, Renk & Wilson: 1705 DeSales St. N.W., Suite 400, Washington 20036. (202) 659-8746.

Fisher, Wayland, Southmayd & Cooper: 1100 Connecticut Ave., N.W., Washington 20036. (202) 659-3494.

Fleischman & Walsh: 1725 N. St., Washington 20036. (202) 466-6250.

Fletcher, Heald & Hildreth: 1225 Connecticut Ave., N.W., Washington 20036. (202) 828-5700.

Fly, Shuebruk, Blume, Gaguine, Boros & Schulkind: 1211 Connecticut Ave., N.W., Washington 20036. (202) 293-1280. 45 Rockefeller Plaza, New York 10020. (212) 247-3040.

Fowler & Myers: 1015 20th St. N.W., Suite 200, Washington 20036. (202) 466-2272.

G

Gammon & Grange Law Offices: 1925 K St. N.W., Suite 304, Washington 20006. (202) 293-7979.

Glaser, Fletcher and Johnson: 1150 17th St., N.W., Suite 1007, Washington 20036. (202) 872-0200.

Gordon & Healy: 1821 Jefferson Pl. N.W., Washington 20036. (202) 785-5020.

Law Offices of James E. Greeley: 1990 M St., Suite 680, Washington 20036. (202) 785-2690.

H

Haley, Bader & Potts: 1730 M St., N.W., Washington 20036. (202) 331-0806.

Hall, Dickler, Lawler, Kent & Howley: 460 Park Ave., New York 10022. (212) 838-4600.

Hamel, Park, McCabe & Saunders: 1776 F St., N.W., Washington 20006. (202) 785-1234.

Hayes & White: 1220 19th St., N.W., Washington 20036. (202) 452-1202.

Hedrick & Lana: 1211 Connecticut Ave., N.W., Washington 20036. (202) 628-5923.

Hogan & Hartson: 815 Connecticut Ave., N.W., Washington 20006. (202) 331-4500.

J

Jackson, Parkinson & Jackson: 1828 L St., N.W., Suite 1111, Washington 20036. (202) 466-8850.

Janklow & Traum: 375 Park Ave., New York 10022. (212) 421-1700.

Jones, Day, Reavia & Pogue: 1100 Connecticut Ave., N.W., Washington 20015. (202) 452-5800.

Jorgensen, Johnson & Northrop: 1926 I St., N.W., Washington 20006. (202) 331-9313.

K

Kaler, Worsley, Daniel & Hollman: 710 Ring Bldg., Washington 20036. (202) 331-9100.

Keller & Heckman: 1150 17th St. N.W., Suite 1000, Washington 20036. (202) 457-1100.

Kenkel & Barnard: 1220 19th St., N.W., Washington 20036. (202) 659-4400.

Kirkland & Ellis: 1776 K St., N.W., Suite 1100, Washington 20006. (202) 857-5000.

Kohn, Milstein & Cohen: 1776 K St., N.W., Washington 20006. (202) 293-7110.

Koteen & Burt: 1150 Connecticut Ave. N.W., Washington 20036. (202) 467-5700.

L

Landis, Cohen, Singman & Rauh: 1019 19th St., N.W., Washington 20036. (202) 785-2020.

Layton, McNeese, Stone & Perry: 101 E. Tennessee Ave., Oak Ridge, Tenn. 37830. (615) 483-8474.

Lillick, McHose & Charles: 707 Wilshire Blvd., Los Angeles 90017. (213) 620-9000.

Lovett Ford & Hennessey: 1901 L St., N.W., Washington 20036. (202) 293-7400.

Lyon & Nellis: 640 Federal Bar Bldg., 1819 H St., N.W., Washington 20006. (202) 223-6300.

M

Mallyck & Bernton: 1900 L St., N.W., Washington 20036. (202) 466-2350.

Marmet Professional Corp.: 1822 Jefferson Pl., N.W., Washington 20036. (202) 331-7300.

McClendon & McClendon: 903 Deposit Guaranty Bank Bldg., Jackson, Miss. 39201. (601) 948-5656.

McKenna, Wilkinson & Kittner: 1150 17th St., N.W., Washington 20036. (202) 296-1600.

Midlen & Reddy: 2033 M St., N.W., Washington 20036. (202) 659-5700.

Miller & Fields: 1901 Pennsylvania Ave. N.W., Washington 20006. (202) 785-2720.

Misegades, Douglas & Levy: Suite 304, 1126 16th St., N.W., Washington 20036. (202) 638-3833.

Mitchell, Silberberg & Knupp: 1800 Century Park East, Los Angeles 90067. (213) 553-5000.

Moore, Berson, Lifflander & Mewhinney: 555 Madison Ave., New York 10022. (212) 838-0600.

Morgan, Lewis & Bockius: 1800 M St., N.W., Washington 20036. (202) 872-5000.

Moses & Singer: 1271 Avenue of the Americas, New York 10020. (212) 246-3700.

Mulcahy & Gefke, S.C.: 811 E. Wisconsin Ave., Milwaukee, Wis. 53202. (414) 278-7110.

Mullin, Connor & Rhyne: 1000 Connecticut Ave., Washington 20036. (202) 659-4700.

Munter, Adams & Thomson: National Press Bldg., Washington 20045. (202) 628-0055.

Myse & Hill: 2000 L St. N.W., Suite 616, Washington 20036. (202) 223-1017.

N

Newman, Reis & Axelrod: 1025 Connecticut Ave., N.W., Washington 20036.

O

O'Connor & Hannan: 1919 Pennsylvania Ave., N.W., Suite 600, Washington 20006. (202) 785-8700.

Ogden, Ogden & Murphy: 1411 Fourth Ave. Bldg., Suite 1015, Seattle 98101. (206) 622-2991.

P

Patton, Boggs & Blow: 2550 M St., N.W., Washington 20037. (202) 457-6000.

Ray R. Paul: Box 11252, Alexandria, Va 22312. (703) 941-6501.

William Howard Payne: 1086 National Press Building, Washington 20045. (202) 393-8268.

Peabody, Rivlin, Lambert & Meyers: 1150 Connecticut Ave. N.W., Washington 20036. (202) 457-1000.

Pepper, Hamilton & Sheetz: 1776 F St., N.W., Washington 20006. (202) 862-7500.

Perkins, Roy F.: 1400 20th St., N.W. Washington 20036. (202) 872-0234.

Pierson, Ball & Dowd: 1000 Ring Bldg., Washington 20036. (202) 331-8566.

Pittman, Lovett, Ford & Hennessy: 1819 H St., N.W., Washington 20006. (202) 293-7400.

Powell & Becker: 1156 15th St., N.W., Washington 20005. (202) 872-0190.

Powell, Goldstein, Frazer & Murphy: 35 Broad St., Atlanta 30303. (404) 572-6600.

Prather, Levenberg, Seeger, Doolittle, Farmer & Ewing: 1101 16th St., N.W., Washington 20036. (202) 296-0500.

R

Reavis, Pogue, Neal & Rose: 1100 Connecticut Ave., N.W., Washington 20036. (202) 293-2030.

Renouf & Polivy: 1532 16th St., N.W., Washington 20036. (202) 265-1807.

Rhynne & Rhynne: 839 17th St., N.W., Washington 20006. (202) 347-1380.

Rosenman Colin Freund Lewis & Cohen: 575 Madison Ave., New York 10022. (212) 940-8800.

S

Schwartz, Woods & Miller: 1325 18th St., N.W. No. 206, Washington 20036. (202) 833-2350.

Sells & Gregory: 2000 L St., N.W., Washington 20036. (202) 659-3840.

Shipley, Smoak & Ackerman: 1108 National Press Bldg., Washington 20045. (202) 783-1647.

Shrinker & Eisen: 1120 Connecticut Ave., N.W., Washington 20036. (202) 872-0010.

Sidley & Austin: 1730 Pennsylvania Ave., N.W., Suite 1100, Washington 20006. (202) 624-9000. One First National Plaza, Chicago 60603. (312) 329-5400.

Smith & Pepper: 1776 K St., N.W., Washington 20006. (202) 296-0600.

Sollinger & Gordon: 250 Park Ave., New York 10017. (212) 687-1140.

Surrey, Kerssik & Morse: 1156 15th St., N.W., Washington 20005. (202) 331-4000.

T

Tharrington, Smith & Hargrove: 300 BB & T Bldg., Raleigh, N.C. 27601. (919) 821-4711.

John L. Tierney: 1925 K St., N.W., Washington 20006. (202) 293-7979.

V

Verner, Lilpfert, Bernhard & McPherson: 1660 L St., N.W., Washington 20006. (202) 452-7440.

Voelker & Jeffers: 620 First Nat'l Bank of Commerce Bldg., New Orleans 70112. (504) 581-7471.

Law Firms, Attorneys

W

Wald, Harkrader & Ross: 1320 19th St., N.W., Washington 20036. (202) 296-2121.

Weltzman, Rogal & Mininberg: 1735 K St., N.W., Washington 20006. (202) 467-5424.

Welch & Morgan: 900 17th St., N.W., Washington 20006. (202) 296-5151.

Wheeler & Wheeler: 1729 H Street, N.W., Washington 20006. (202) 337-6500.

Wilkinson, Cragun & Barker: 1735 New York Ave.,

N.W., Washington 20006. (202) 833-9800.

Wilmer, Cutler & Pickering: 1666 K St., N.W., Washington 20006. (202) 872-6000.

Wilner & Scheiner: 2021 L St., N.W., Washington 20036. (202) 293-7800.

Woods, Villalon, Hollengreen & Lindeman: 425 13th St., N.W., Washington 20004. (202) 628-4600.

Attorneys Active in Communications Law

A

Abrahams, Howard: Meredith Corporation, 747 Third Avenue, New York 10017. (212) 688-7300.

Abrams, Floyd: Cahill, Gordon & Reindel, 80 Pine St., New York 10005. (212) 944-7400.

Acheson, David C.: Jones, Day, Reavis & Pogue, 1100 Connecticut Ave. N.W., Washington 20036. (202) 452-5800.

Adams, Danny Eugene: Kirkland & Ellis, 1776 K Street, N.W., Washington 20006. (202) 857-5000.

Adams, Efa: 4201 Cathedral Ave., N.W., Washington 20016. (202) 964-2133.

Affleck, Gordon B.: c/o KSL Inc. 145 Social Hall Ave., Salt Lake City 84111. (801) 524-2500.

Agress, Ellen Shaw: NBC, 30 Rockefeller Plaza, New York 10020. (212) 664-3305.

Albert, Felix: GTE Service Corp., 730 Third Ave., New York 10007. (212) 551-8663.

Albertson, Fred W.: 310 Harbor Dr., Key Biscayne, Fla. 33149. (305) 361-1614.

Aleinikoff, Eugene N.: Corp. for Public Broadcasting, 1345 Ave. of the Americas, New York 10019. (212) 582-2020.

Alk, Isadore G.: 4710 41st St., N.W. Washington 20016. (202) 362-6311.

Allen, Patrick H.: Dow, Lohnes & Albertson, 1225 Connecticut Ave. N.W., Suite 500, Washington 20036. (202) 659-8200.

Anderson, Arthur A.: Anderson & Goldman, 295 Madison Ave., New York 10017. (212) 679-2400.

Anderson, David R.: Wilmer, Cutler & Pickering, 1666 K St., N.W., Washington 20006. (202) 872-6032.

Anderson, Howard C.: Dewey, Ballantine, Bushby, Palmer & Wood, 1775 Pennsylvania Avenue, N.W., Washington 20006. (202) 862-1050.

Anderson, Peter M.: McKenna, Wilkinson & Kiltner, 1150 17th St. N.W., Washington 20036. (202) 296-1600.

Applewhite, Eleanor S.: CBS Inc., 51 W 52nd St., New York 10019. (212) 765-4321.

Arak, Sydney F.: Stein, Halpert & Miller, 910 17th Street, N.W., Washington 20006. (202) 785-3355.

Aramony, William S.: Kenkel & Barnard, 1220 19th St., N.W., Washington 20036. (202) 659-4400.

Archilla-Roig, Efrain: Box C, Humacao, PR. 00661. (809) 852-1230.

Arkin, Russell E.: Schwartz & Woods, Suite 206—The Palladium, 1325 18th Street, N.W., Washington 20036. (202) 833-2350.

Arnovich, Sylvia: Rosenman Colin Kay Petschek, Freund & Emil, 575 Madison Ave., New York 10022. (212) 644-7000.

Asher, Thomas R.: Media Access Project, 1910 N St., N.W., Washington 20036. (202) 785-2613.

Ashley, George E.: New York Telephone Co., 1095 Ave. of the Americas, New York 10036. (212) 395-2311.

Auckenthaler, Alan: Arent, Fox, Kintner, Plotkin & Kahn, 1815 H St. N.W., Washington 20006. (202) 857-6000.

B

Babler, Wayne E.: 1010 Pine St., St. Louis 63101. (314) 247-4492.

Bader, Michael H.: Haley Bader & Potts, 1730 M St., N.W., Suite 700, Washington 20036. (202) 331-0606.

Baisely, James M.: GTE Automatic Electric Inc., 400 North Wolf Rd., Northlake, Ill. 60164. (312) 562-7100.

Baker, Joseph E.: 1818 S. Western Ave., Los Angeles 90006.

Baker, Phillip M.: 4515 Willard Ave., Washington 20015. (301) 652-8919.

Baker, Raymond E.: Communications Systems Div., GE, Lynchburg, Va. 24505. (703) 846-7311.

Baker, Ruth: Cohn & Marks, 1920 L St. N.W., Washington 20036. (202) 293-3860.

Baker, Warren E.: United Telecommunications Inc., Box 11315, Kansas City, Mo. 64112. (913) 384-7308.

Bankson, John P. Jr.: Hamel, Park, McCabe & Saunders, 1776 F St., N.W., Washington 20006. (202) 785-1234.

Baraff, B. Jay: Baraff, Koerner & Olander, 2033 M St. N.W., Washington 20036. (202) 452-8200.

Barfield, William B.: 666 N.W. 79th Ave., Room 630, Miami, Fla. 33126.

Barker, Robert W.: Wilkinson, Cragun & Barker, 1735 New York Ave., N.W., Washington 20006. (202) 833-9800.

Barnard, William M.: Kenkel & Barnard, 1220 19th St., N.W., Washington 20036. (202) 659-4400.

Barnes, John Peter: 3711 Cardiff Rd., Chevy Chase, Md. 20015. (301) 652-6868.

Barnes, Maurice R.: Barnes & Neilson, Munsey Bldg., Washington 20004. (202) 783-7670.

Barnes, Maurice R. Jr.: Barnes & Neilson, Munsey Bldg., Washington 20004. (202) 783-7670.

Barrick, William H.: Barrick, Jackson & Switzer, 228 South Main St., Rockford, Ill. 61101. (815) 962-6611.

Barry, Thomas M.: Shack & Mendenhall, 1730 Rhode Island Ave., N.W., Suite 413, Washington 20036. (202) 293-5900.

Bartlett, John L.: Kirkland & Ellis, 1776 K St., N.W., Suite 100, Washington 20006. (202) 857-5000.

Bayes, James R. W.: Kirkland & Ellis, 1776 K Street, N.W., Suite 1100, Washington 20006. (202) 857-5000.

Baxter, Leonard J.: Dow, Lohnes & Albertson, 1225 Connecticut Ave. N.W., Suite 500, Washington 20036. (202) 659-8200.

Bechtel, Gene A.: Arent, Fox, Kintner, Plotkin & Kahn, 1200 Federal Bar Bldg., 1815 H St., N.W., Washington 20006. (202) 857-6018.

Becker, Mortimer: Becker and London, 15 Columbus Circle, New York 10023. (212) 541-7070.

Becker, Richard Sanford: Becker, Gurman & Lukas, 1156 15th St., N.W., Washington 20005. (202) 872-0190.

Begley, Dennis F.: Midlen & Reddy, 2033 M St., N.W., Washington 20036. (202) 659-5700.

Belzer, Robert A.: Kirkland & Ellis, 1776 K St., N.W., Suite 1100, Washington 20006. (202) 857-5000.

Bellele, Joseph A.: No. 327, 1600 East-West Highway, Silver Spring, Maryland 20910. (301) 589-0160.

Bell, James F.: Reavis, Pogue, Neal & Rose, 1100 Connecticut Ave., N.W., Washington 20036. (202) 293-2030.

Bell, Stephen R.: Wilkinson, Cragun & Barker, 1735

New York Ave., Washington 20006. (202) 833-9800.

Bender, Raymond G. Jr.: Dow, Lohnes & Albertson, 1225 Connecticut Ave., N.W., Suite 500, Washington 20036. (202) 862-8072.

Bennett, Richard A.: Welch & Morgan, 900 17th St. N.W., Washington 20006. (202) 296-5151.

Bentley, J. Geoffrey: Covington & Burling, 888 16th Street, N.W., Washington 20006. (202) 452-6282.

Berfield, Morton L.: Cohen & Berfield, 1129 20th St., N.W., Washington 20036. (202) 466-8565.

Bergold, Laurel R.: Wilkinson, Cragun & Barker, 1735 New York Ave., N.W., Washington 20006. (202) 833-9800.

Berkowitz, Morris: LIN Broadcasting Corp., 1370 Avenue of the Americas, New York, New York 10019. (212) 765-1902.

Berliner, Henry A.: Berliner & Maloney, 1100 Connecticut Ave., N.W., Washington 20036. (202) 293-1414.

Berman, Marshall F.: Dow, Lohnes & Albertson, 1225 Connecticut Ave. N.W., Suite 500, Washington 20036. (202) 659-8200.

Berman, Paul J.: Covington & Burling, 888 16th St., N.W., Washington 20006. (202) 452-6000.

Berman, William H.: Communication Satellite Corp., 950 L'Enfant Plaza, S.W., Washington 20024. (202) 554-6130.

Bernard, Lawrence J. Jr.: Lovett, Ford & Hennessey, 1901 L St., Washington 20036. (202) 293-7400.

Bernstein, Robert Alfred: Brown & Bernstein, 1521 O St. Washington 20005. (202) 387-3100.

Bernthal, Eric L.: Arent, Fox, Kintner, Plotkin & Kahn, 1200 Federal Bar Bldg., 1815 H St., N.W., Washington 20006. (202) 837-6032.

Bernton, William P.: Glaser, Fletcher & Johnson, 1150 17th Street, N.W., Washington 20036. (202) 872-0200.

Berson, Joel I.: Moore, Berson, Lifflander & Mewhinney, 555 Madison Ave., New York 10022. (212) 838-0600.

Betley, Leonard J.: Ice, Miller, Donaldio & Ryan, 111 Monument Circle, 10th floor, Indianapolis 46204. (317) 635-1213.

Bierlein, Lawrence W.: Powell & Becker, 1156 15th St., N.W., Washington 20005. (202) 872-0190.

Bigelow, Robert: Law Offices of Robert Bigelow, Room 2200, 28 State Street, Boston, Massachusetts 02109. (617) 742-8300.

Bilger, Donald E.: Bilger & Blair, 1730 M St., N.W., Washington 20036. (202) 659-4230.

Black, Wayne V.: Keller & Heckman, 1150 17th St., N.W., Washington 20036. (202) 457-1100.

Blair, Forbes W.: Bilger & Blair, 1730 M St., N.W., Washington 20036. (202) 659-4230.

Blake, Jonathan Dewey: Covington & Burling, 888 16th St. N.W., Washington 20006. (202) 452-6358.

Blooston, Arthur: 2120 L St., N.W., Washington 20037. (202) 833-3050.

Blume, Daniel: Blume, Elbaum & Fischman, 101 Pearl Street, Hartford, Connecticut 06103. (203) 247-0300.

Blume, Jack P.: Fly, Shuebruk, Blume, Gaguine, Boros & Schulkind, 1211 Connecticut Ave., N.W., Washington 20036. (202) 293-1282.

Blumenfeld, Michael J.: Farrow, Schildhouse, Dentee & Wilson, 1705 DeSales St. N.W., Suite 400, Washington 20036 (202) 659-8746.

Blumenfeld, Seth D.: Western Union International Inc., 26 Broadway, New York 10004 (212) 363-6400.

Blumenthal, Martin: Stambler & Shinsky, 1731 DeSales St., N.W., Washington 20036 (202) 347-0883.

Boardman, Joan Therese: Pierson, Ball & Dowd, 1200 18th Street, N.W., Washington 20036 (202) 331-8566.

Bodorff, Richard: Fisher, Wayland, Southmayd & Cooper, 1100 Connecticut Ave., Washington 20036 (202) 659-3494.

Boller, Charles Albert: The Public Bcstg Center, Pritstn, Pa. 18640 (717) 655-4561.

Bolton-Smith, Carlisle Jr.: MCI Communications Corp., 1301 Avenue of the Americas, New York 10019.

Booth, Robert M. Jr.: Booth & Freret, 1302 18th St., N.W., Washington 20036 (202) 296-9100.

Borghesani, W.H. Jr.: Keller & Heckman, 1150 17th St., N.W., Suite 1000, Washington 20036 (202) 296-2700.

Boros, Jerome S.: Fly, Shuebruk, Blume Gaguine, Boros & Schulkind, 45 Rockefeller Plaza, New York 10020 (212) 247-3040.

Borsari, George R. Jr.: Daly, Joyce & Borsari, 1830 Jefferson Place, Washington 20036 (202) 296-8900.

Borsari, John A.: Daly, Joyce & Borsari, 1830 Jefferson Place, Washington 20036 (202) 296-8900.

Bowers, Jonathan S.: Cordon & Jacob, 2000 L St., N.W., Washington 20036 (202) 293-2300.

Bowie, Nolan A.: Citizens Communications Center, 1914 Sunderland Place, N.W., Washington 20036 (202) 296-4238.

Boyce, Roy W.: Cohen & Berfield, 1129 20th St., N.W., Washington 20036 (202) 466-8565.

Boyer, Robert N.: 3327 Superior Lane, Suite 201, Bowie, Md. 20715 (301) 262-5200.

Bradley, Samuel M.: Welch & Morgan, 900 17th St., N.W. Washington 20006 (202) 296-5151.

Branscomb, Anne Wells: Kalba Bowen Associates, Inc., 12 Arrow Street, Cambridge, Mass. 02138 (617) 661-2624.

Braun, Howard Jay: Fly, Shuebruk, Blume, Gaguine, Boros & Schulkind, 1211 Connecticut Ave., N.W., Washington 20036 (202) 293-1282.

Braunstein, Richard L.: Dow, Lohnes & Albertson, 1225 Connecticut Ave. N.W., Suite 500, Washington 20036 (202) 659-8200.

Breit, A. Thomas: 722 North Broadway, Milwaukee 53202 (414) 393-2151.

Brice, Bill E.: Brice & Barron, 2001 Bryan Tower, Suite 3858, Dallas 75201 (214) 748-6412.

Brod, Ernest: Western Union International Inc., 26 Broadway, New York 10004 (212) 363-5812.

Brophy, Theodore F.: General Telephone & Electronics Corp., One Stamford Forum, Stamford, Conn. 06904 (203) 357-2000.

Brown, Richard L.: Brown & Bernstein, 1521 O St., N.W., Washington 20005 (202) 387-3100.

Brownstein, Irving: 124-126 South Royal Street, Alexandria, Virginia 22314 (703) 548-8100.

Bruce, Robert R.: Hogan & Hartson, 815 Connecticut Ave., N.W., Washington 20006 (202) 331-4500.

Bucher, H.I.: 350 Royal Palm Way, Palm Beach 33480 (305) 833-6110.

Buckmaster, Robert: Beecher, Buckmaster, Beecher & Lindemann, 300 Court Square Bldg., Waterloo, Iowa 50703 (319) 234-1766.

Buchholz, Bernard: Graubard, Moskovitz, McGoldrick, Dannett & Horowitz, 345 Park Ave., New York 10022 (212) 593-3000.

Buenzie, Robert J.: Smith & Pepper, 1776 K St. N.W., Washington 20006 (202) 296-0600.

Buffone, Samuel J.: Tigar & Buffone, 1302 18th St., N.W., Washington 20036 (202) 466-5470.

Bullivant, Rupert R.: 527 Pacific Bldg., Portland, Ore. 97204 (503) 228-6351.

Burch, Dean: Pierson, Ball & Dowd, 1000 Ring Bldg., Washington 20036 (202) 331-8566.

Burch, Richard Kurt: NAB, 1771 N St., N.W., Washington 20036 (202) 293-3500.

Burke, Eugene L.: 7777 Leesburg Pike, Falls Church, Va. 22043 (703) 536-9200.

Burns, George D.: Cable Communications Resource Center, 2000 K St., N.W., Washington 20036 (202) 857-4800.

Bursteln, Herbert: 1 World Trade Center, Suite 2373, New York 10048 (212) 432-0940.

Bustion, Donald R. II: Kirkland & Ellis, 1776 K St., N.W., Washington 20006 (202) 857-5000.

Butcher, Goler T.: White, Fine & Verville, 1156 15th St., N.W., Washington 20005 (202) 659-2900.

Byrnes, William J.: Haley, Bader & Potts, 1730 M St., N.W., Washington 20036 (202) 331-0606.

C

Callaghan, Richard L.: 1828 L St., N.W., Suite 1001, Washington 20036 (202) 296-2360.

Campbell, Alan C.: Dow, Lohnes & Albertson, 1225 Connecticut Ave., N.W., Suite 500, Washington 20036 (202) 862-8055.

Cangelosi, Carl H.: RCA Global Communications Inc., 2030 M St., N.W., Washington 20036 (202) 558-4415.

Carr, John Richard: Dempsey & Koplowitz, 938 Bowen Bldg., Washington 20005 (202) 737-6363.

Carroccio, A. Thomas: Berliner, Maloney, Gimer & Murr, 1100 Conn. Ave., N.W., Washington 20036 (202) 293-1414.

Carson, Virginia S.: McKenna, Wilkinson & Kiltner, 1150 17th St., N.W. Washington 20036 (202) 296-1600.

Casserly, James L.: Wilkinson, Cragun & Barker, 1735 New York Ave., N.W., Washington 20006 (202) 833-9800.

Chaffee, Walter B.: Launer, Chaffee & Hanna, 131 W Wilshire Ave., Box 112, Fullerton, Calif. 92632 (714) 871-8600.

Chalmers, Jane H.: Covington & Burling, 888 16th St., N.W., Washington 20006 (202) 452-6263.

Chase, Seymour M.: 1250 Connecticut Ave. N.W., Washington 20036 (202) 331-7373.

Chopnick, Max: 9 East 46th St., New York 10017 (212) 697-8130.

Christensen, Gary L.: Hogan & Hartson, 815 Connecticut Ave., N.W., Washington 20006 (202) 331-4534.

Christensen, Thomas M.P.: Christensen & Shelesky, 4084 University Dr., Suite 102, Fairfax, Va. 22030 (703) 273-4573.

Christofferson, D. Todd: Dow, Lohnes & Albertson, 1225 Connecticut Ave., N.W., Washington 20036 (202) 862-8070.

Church, Abiah A.: Storer Bcstg Co., 1177 Kane Concourse, Bay Harbor Island, Miami Beach, Fla. 33154 (305) 866-0211.

Cinciotta, Linda A.: Arent, Fox, Kintner, Plotkin & Kahn, 1200 Federal Bar Bldg., Washington 20006 (202) 857-6029.

Claro, John A.: Barefoot, Moler & Claro, 3000 City Bank Tower, Oklahoma City 73102 (405) 232-3566.

Coffman, Gordon C.: Wilkinson, Cragun & Barker, 1735 New York Ave., N.W., Washington 20006 (202) 833-9800.

Cohen, Harold David: Pierson, Ball & Dowd, 1000 Ring Bldg., Washington 20036 (202) 331-8566.

Cohen, Jerry S.: Kohn, Milstein & Cohen, 1776 K St. N.W., Washington 20006 (202) 293-7110.

Cohen, Lewis I.: Cohen & Berfield, 1129 20th St., N.W., Washington 20036 (202) 466-8565.

Cohen, Stanley B.: Cohn & Marks, 1920 L St., N.W., Washington 20036 (202) 293-3860.

Cohen, Wallace M.: Landis, Cohen, Singman & Rauh, 1019 19th St., N.W., Washington 20036 (202) 785-2020.

Cohn, Lawrence N.: Cohn & Marks, 1920 L St., N.W.,

Washington 20036 (202) 293-3860.

Cohn, Marcus: Cohn & Marks, 1920 L St., N.W., Washington 20036 (202) 293-3860.

Colby, Lauren A.: 532 Pearl St., Frederick, Md. 21701 (301) 663-1086.

LAUREN A. COLBY

Attorney-at-law

532 Pearl Street
Frederick, Md. 21701
Tel. 301-663-1086

*Specializing in matters involving the
Federal Communications Commission*

Cole, Harry F.: Arent, Fox, Kintner, Plotkin & Kahn, 1815 H St. N.W., Washington 20006 (202) 857-6033.

Cole, John P. Jr.: Cole, Raywid & Braverman, 1919 Pennsylvania Ave., N.W., Washington 20006 (202) 659-9750.

Cole, Marshal L.: Wilner & Scheiner, 2021 L St., N.W., Washington 20036 (202) 293-7800.

Coleman, Terry: Covington & Burling, 888 16th St., N.W., Washington 20006 (202) 452-6084.

Coll, Robert Wilson: McKenna, Wilkinson & Kiltner, 1150 17th St., N.W., Washington 20036 (202) 296-1600.

Coney, Byron D.: Dodd, Russell, Hamlin & Coney, Room 312, 1400 Fourth Ave. Bldg., Seattle 98101 (206) 632-5306.

Connor, J. Parker: Mullin, Connor & Rhyne, 1000 Connecticut Ave. N.W., Washington 20036 (202) 659-4700.

Cook, James A.: Fleischman & Walsh, 1725 N. St., N.W., Washington 20036 (202) 466-6250.

Cooks, James R.: McKenna, Wilkinson & Kiltner, 1150 17th St., N.W., Washington 20036 (202) 296-1500.

Cooks, Frederick D. Jr.: Dow, Lohnes & Albertson, 1225 Connecticut Ave., N.W., Washington 20036 (202) 862-8000.

Cooney, Bernard J.: Howrey & Simon, 1730 Pennsylvania Avenue, N.W., Washington 20006 (202) 872-8800.

Cooper, Grover Collins: Fisher, Wayland, Southmayd & Cooper, 1100 Connecticut Ave., N.W., Washington 20036 (202) 659-3494.

Cooper, Samuel A. III: National Cable Television Association, 918 16th Street, N.W., Washington 20006 (202) 466-8111.

Cooper, Wayne B.: Farrand, Malti, Spillane, Cooper & Carpenter, 701 Sutter St., San Francisco 94109 (415) 775-0680.

Corazzini, Robert F.: Smith & Pepper, 1776 K St., N.W., Washington 20006 (202) 296-0600.

Corden, Alfred C. Jr.: Cordon & Jacob, 2000 L St., N.W., Suite 616, Washington 20036 (202) 293-2300.

Cottone, Benedict P.: 1730 M St., N.W., Suite 910, Washington 20036 (202) 296-1901.

Coulter, William Kirk: Communications Satellite Corp., 950 L'Enfant Plaza, S.W., Washington 20024 (202) 554-6140.

Coursen, Christopher D.: Dempsey & Koplowitz, 938 Bowen Bldg., Washington 20005 (202) 737-6363.

Courtney, Jeremiah: 2120 L St., N.W., Washington 20037 (202) 833-3050.

Couzans, Michael J.: 1660 L Street, N.W., Suite 1100, Washington 20036 (202) 452-7488.

Cowan, Geoffrey: Center for Law and Social Policy, 1600 20th St., N.W., Washington 20009 (202) 387-4222.

Cox, Kenneth A.: Haley, Bader & Potts, 1730 M St., N.W., Washington 20036 (202) 331-0606.

Coy, Wayne: Cohn & Marks, 1920 L Street, N.W., Washington 20006 (202) 293-3860.

Attorneys

Curtis, Vincent J.: Fletcher, Heald & Hildreth, 1225 Connecticut Ave., N.W., Washington 20036. (202) 828-5790.

Cutler, Charles R.: Kirkland & Ellis, 1776 K St., N.W., Suite 1100, Washington 20036. (202) 857-5000.

Cutler, Lloyd N.: Wilmer, Cutler & Pickering, 1666 K St., N.W., Washington 20006. (202) 872-6100.

Cypher, M. Ann: Fly, Shuebruk, Blume, Gaguine, Boros & Schulkind, 1211 Connecticut Ave., N.W., Washington 20036. (202) 293-1280.

Czarra, Edgar F. Jr.: Covington & Burling, 888 16th St., N.W., Washington 20006. (202) 452-6066.

D

Davis, John I.: Dow, Lohnes & Albertson, 1225 Connecticut Ave., N.W. Washington 20036. (202) 659-8200.

Davison, Calvin: Crowell & Moring, 1100 Connecticut Ave., N.W., Washington 20036. (202) 452-5800.

Dealy, John Francis: Sherman Fairchild Technology Center, Germantown, Md. 20767. (301) 948-9600.

Defranco, Joseph: CBS, Inc., 1800 M Street, N.W., Suite 300, Washington 20036. (202) 457-4511.

DeGooyer, John G.: Hamel, Park, McCabe & Saunders, 1776 F St. N.W., Washington 20006. (202) 785-1234.

Delaney, Paul L.: 115 North Fairfax, Alexandria, Va. 22314. (703) 683-4200.

Dempsey, William J.: Dempsey & Koplovitz, 938 Bowen Bldg., Washington 20005. (202) 737-6363.

Denechaud, Charles I. Jr.: Denechaud & Denechaud, 1412 Pere Marquette Bldg., New Orleans 70112. (504) 525-1344.

Denny, Charles R.: 1800 K St., N.W., Suite 810, Washington 20006. (202) 338-6666.

Denslow, L. Alton: Washington Bldg., Washington 20005. (202) 737-0727.

Dent, Larry B.: Farrow, Schildhouse, Dent & Wilson, 1705 DeSales St. N.W., Suite 400, Washington 20036. (202) 659-8746.

DeVore, Lawrence M.: Communications Satellite Corp., 950 L'Enfant Plaza South, S.W., Washington 20024. (202) 554-6133.

Diamond, Marvin J.: Hogan & Hartson, 815 Connecticut Ave., N.W., Washington 20006. (202) 331-4523.

Dickler, Gerald: Hall, Dickler, Lawler, Kent & Howley, 460 Park Ave., New York 10022. (212) 838-4600.

Disenhaus, Helen E.: Dow, Lohnes & Albertson, 1225 Connecticut Avenue, N.W., Washington 20036. (202) 862-8134.

Diuguid, John P.: Carr, Bonner, O'Connell, Kaplan & Thompson, 900 17th St., N.W., Washington 20036. (202) 659-4660.

Dobin, Paul: Cohn & Marks, 1920 L St., N.W., Washington 20036. (202) 293-3860.

Doolittle, J. William: Prather, Seeger, Doolittle & Farmer, 1101 16th St., N.W., Washington 20036. (202) 296-0500.

Dougherty, Thomas J.: Metromedia Inc., 5151 Wisconsin Ave., N.W., Washington 20016. (202) 244-5151.

Douglas, George R. Jr.: Misegades, Douglas & Levy, Suite 304, 1126 16th St., N.W., Washington 20036. (202) 638-3833.

Dowd, Thomas N.: Pierson, Ball & Dowd, Ring Bldg., Washington 20036. (202) 331-8566.

Drury, John E.: Welch & Morgan, 900 17th St., N.W., Washington 20006. (202) 296-5151.

Duffy, Gerard: Law Offices of John Tierney, 1925 K St., N.W. Washington 20006. (202) 293-7979.

Duffy, John J.: Pierson, Ball & Dowd, 1000 Ring Bldg., Washington 20036. (202) 331-8566.

Dunne, Joseph E., III: Gammon & Grange Law Offices, 1925 K St., N.W., Washington 20006. (202) 293-7979.

Dunham, Corydon B. Jr.: National Bcstg Co, 30 Rockefeller Plaza, New York 10020. (212) 247-8300.

Duty, John M.: 9039 Sligo Creek Parkway, Silver Spring, Md. 20901. (301) 589-8760.

Dworski, Bernard M.: 1710 H St., N.W., Washington 20006. (202) 392-8653.

Dyk, Timothy: Wilmer, Cutler & Pickering, 1666 K St., N.W. Washington 20006. (202) 872-6000.

Dyke, James Webster Jr.: Covington & Burling, 888 16th St., N.W., Washington 20006. (202) 452-6000.

E

Eagan, R. Russell: Kirkland & Ellis, 1776 K St., N.W., Suite 1100, Washington 20036. (202) 857-5000.

Edge, Joe Dixon: Hamel, Park, McCabe & Saunders, 1776 F St. N.W., Washington 20006. (202) 785-1234.

Edmundson, James K. Jr.: Law Offices of James K. Edmunson Jr, 1150 Connecticut Ave., N.W., Washington 20036. (202) 466-8077.

Effros, Stephen R.: 1100 17th St., N.W., Washington 20036. (202) 223-0486.

Eisen, Bruce Alan: Shrinisky & Eisen, 1120 Connecticut Avenue, N.W., Washington 20036. (202) 872-0010.

Ende, Asher H.: Fly, Shuebruk, Blume, Gaguine, Boros & Schulkind, 1211 Connecticut Ave., N.W., Washington 20036. (202) 293-1280.

Emmons, Nathaniel F.: Mullin, Connor & Rhyne, 1000 Connecticut Ave. N.W., Washington 20036. (202) 659-4700.

English, John W.: English, Bowler & Jenks, 162 W 6th St., Box 1560, Erie, Pa. 16501. (814) 454-4533.

English, William de Shay: Satellite Business Systems, 8003 Westpark Drive, McLean, Virginia 22101. (703) 827-2000.

Ennis, James E.: Fletcher, Heald & Hildreth, 1225 Connecticut Ave. N.W., Washington 20036. (202) 828-5782.

Epstein, Gary M.: Arent, Fox, Kintner, Plotkin & Kahn, 1200 Federal Bar Bldg., 1815 H St., N.W., Washington 20006. (202) 857-6025.

Ewing, Samuel E.: 1800 K St., N.W., Washington 20006. (202) 558-4244.

F

Faber, Michael W.: Peabody, Rivlin, Lambert & Meyers, 1150 Connecticut Ave. N.W., Washington 20036. (202) 457-1000.

Faber, Norman L.: Hall, Dickler & Howley, 460 Park Ave., New York 10022. (212) 838-4600.

Fanelli, Joseph A.: Corcoran, Youngman & Rowe, 1511 K St., N.W., Washington 20005. (202) 783-7900.

Farrand, Stephen R.: Farrand, Malti, Spillane, Cooper & Carpenter, 701 Sutter St., San Francisco 94109. (415) 775-0680.

Farrow, Harold R.: Farrow, Schildhouse, Renk & Wilson, 1705 DeSales St. N.W., Suite 400, Washington 20036. (202) 659-8746.

Fay, Raymond C.: Haley, Bader & Potts, 1730 M St. N.W., Washington 20036. (202) 331-0606.

Feinberg, Peter H.: Smith & Pepper, 1776 K St., N.W., Washington 20006. (202) 296-0600.

Fels, Nicholas W.: Covington & Burling, 888 16th St., N.W., Washington 20006. (202) 452-6186.

Feldstein, Stuart: Wilner & Scheiner, 2021 L St., N.W., Washington 20036. (202) 293-7800.

Fenster, Milford: Hall, Dickler, Lawler, Kent & Howley, 460 Park Ave., New York 10022. (212) 838-4600.

Feore, John R. Jr.: Dow, Lohnes & Albertson, 1225 Connecticut Ave., N.W., Suite 500, Washington 20036. (202) 862-8069.

Ferrall, Victor E. Jr.: Crowell & Moring, 1100 Connecticut Ave., N.W. Washington 20036. (202) 452-5800.

Field, John D. III: Dow, Lohnes & Albertson, 1225 Connecticut Ave., N.W., Suite 500, Washington 20036. (202) 862-8071.

Fields, Mark Edward: Miller & Fields, 1901 Pennsylvania Ave., N.W., Washington 20006. (202) 785-2720.

Fioletra, Carl J.: Gammon & Grange Law Offices, 1925 K St., N.W., Washington 20006. (202) 293-7979.

Finkelstein, Michael: Boasberg, Hewes, Finkelstein & Klores, 2101 L St., N.W., Washington 20037. (202) 466-8960.

Finn, Frederick W.: National Cable TV Assoc., 918 16th Street, N.W., Washington 20006. (202) 457-6715.

Florini, John Eugene III: Smith & Pepper, 1776 K St., N.W., Washington 20006. (202) 296-0600.

Firestone, Charles M.: Communications Law Program, UCLA School of Law, 405 Hilgard Avenue, Los Angeles 90024. (213) 825-6211.

Firestone, Martin, F.: Stern, Halpert & Miller, 910 17th St., N.W., Washington 20006. (202) 785-3355.

Fisher, Henry G.: Pike & Fisher Inc., 2000 L St., N.W., Washington 20036. (202) 223-4880.

Fisher, Ben C.: Fisher, Wayland, Southmayd & Cooper, 1100 Connecticut Ave., N.W., Washington 20036. (202) 659-3494.

Fitz, William H.: Pierson, Ball & Dowd, 1000 Ring Bldg., Washington 20036. (202) 331-8566.

Fleishman, Aaron: Fleischman & Walsh, 1725 N St., N.W., Washington 20036. (202) 466-6250.

Fleming, David P.: Dow, Lohnes and Albertson, 1225 Connecticut Avenue, N.W., Suite 500, Washington 20036. (202) 862-8079.

Fletcher, Francis E. Jr.: Glaser, Fletcher & Johnson, 1150 17th St., N.W., Washington 20036. (202) 872-0200.

Fletcher, Frank U.: Fletcher, Heald & Hildreth, 1225 Connecticut Ave., N.W., Washington 20036. (202) 828-5710.

Fletcher, Thomas W.: Cole, Raywid & Braverman, 1919 Pennsylvania Ave., N.W., Washington 20006. (202) 659-9750.

Foley, Robert Matthew: Foley & Chabra, 1019 19th St., N.W., Washington 20036. (202) 659-2876.

Ford, Frederick, W.: Pittman, Lovett, Ford & Hennessey, 1901 L St., N.W., Washington 20006. (202) 293-7400.

Forrest, Herbert E.: Steptoe & Johnson, 1250 Connecticut Ave., N.W., Washington 20036. (202) 862-2219.

Foules, Ronald J.: 4432 Edmunds St., N.W., Washington 20007. (202) 338-1324.

Fowler, Mark S.: Fowler & Meyers, 1015 20th St. N.W., Suite 200, Washington 20036. (202) 466-2272.

Fox, Brenda Lee: National Association of Broadcasters, 1771 N St., N.W., Washington 20036. (202) 293-3560.

Frank, Theodore David: Arent, Fox, Kintner, Plotkin & Kahn, 1200 Federal Bar Bldg., 1815 H St., N.W., Washington 20006. (202) 857-6016.

Frawley, Alfred C.: Fletcher, Heald & Hildreth, 1225 Connecticut Avenue, N.W., Suite 400, Washington 20036. (202) 659-9100.

Freeman, James J.: Pierson, Ball & Dowd, 1000 Ring Bldg., Washington 20036. (202) 331-8566.

Friedman, Barry A.: Wilner & Scheiner, 2021 L St., N.W., Washington 20036. (202) 293-7800.

Freret, Julian P.: Booth & Freret, 1302 18th St., N.W., Washington 20036. (202) 296-9100.

Frey, Louis Jr.: Pepper, Hamilton & Scheetz, 1776 F St., N.W., Washington 20006. (202) 862-7562.

Friedell, Gerald H.: 2100 1st National Bank Bldg., Minneapolis 55402. (612) 339-0381.

Frohock, Thomas N.: McKenna, Wilkinson & Kittner, 1150 17th St., N.W., Washington 20036. (202) 296-1600.

G

Gaguine, Benito: Fly, Shuebruk, Blume, Gaguine, Boros & Schulkind, 1211 Connecticut Ave., N.W., Washington 20036. (202) 293-1282.

Gammon James A.: 1925 K St. N.W., Suite 304, Washington 20006. (202) 293-7979.

Garrett, Robert A.: Arnold & Porter, 1229 19th Street, N.W., Washington 20036. (202) 872-3641.

Gastfreund, Irving: Fly, Shuebruk, Blume, Gaguine, Boros & Schulkind, 1211 Connecticut Avenue, N.W., Washington 20036. (202) 293-1280.

Gaynes, Martin J.: Bonner, Thompson, O'Connell & Gaynes, 900 17th St., N.W., Washington 20006. (202) 659-4660.

Geller, Alfred: 575 Madison Ave., New York 10022. (212) 752-2900.

Gerson, Alan H.: National Broadcasting Co., 30 Rockefeller Plaza, New York, New York 10020. (212) 247-8300.

Getzendaner, Mark A.: 17430 Ballinger Way, N.E., Seattle 98155. (206) 363-7456.

Gillespie, Gardner F. III: Hogan & Hartson, 815 Connecticut Ave., N.W. Washington 20006. (202) 331-4796.

Gillmore, Kathleen Cory: 1523 L St. N.W., Washington 20005. (202) 347-1844.

Glaser, Michael L.: Glaser, Fletcher & Johnson, 1150 17th St., N.W., Suite 1007, Washington 20036. (202) 872-0200.

Gold, Stephen A.: Miller & Fields, 1901 Pennsylvania Ave., N.W., Washington 20006. (202) 785-2720.

Goldberg, Henry: Verner, Lipfert, Bernhard & McPherson, 1660 L St., N.W., Washington 20036. (202) 452-7440.

Goldberg, Ralph Elliot: CBS, 51 W. 52nd Street, New York, New York 10019. (212) 765-4321.

Goldfarb, Aaron: 2828 First City National Bank Bldg., Houston 77002. (713) 223-4417.

Goldman, Donald H.: Anderson & Goldman, 295 Madison Ave., New York 10017. (212) 679-2400.

Goldstein, Corrine A.: Covington & Burling, 888 16th St., N.W., Washington 20006. (202) 452-6000.

Goldstein, Ira J.: Moses & Singer, 1271 Avenue of the Americas, New York 10020. (212) 246-3700.

Goldstein, Irving: Comsat, 950 L'Enfant Plaza, S.W., Washington 20024. (202) 554-6433.

Golub, William W.: Rosenman, Colin, Kaye, Petschek, Freund & Emil, 575 Madison Ave., New York 10022. (212) 688-7800.

Goodkind, Arthur B.: Koteen & Burt, 1150 Connecticut Ave. N.W., Washington 20036. (202) 467-5700.

Grange, George R. II: Gammon & Grange Law Offices, 1925 K Street, N.W., Suite 304, Washington 20006. (202) 293-7979.

Gregg, Donna Coleman: Dow, Lohnes & Albertson, 1225 Connecticut Ave. N.W., Suite 500, Washington 20036. (202) 659-8200.

Greeley, James E.: Law Offices of James E. Greeley, 1990 M St., N.W., Suite 660, Washington 20036. (202) 785-2690.

Green, Michael B.: Wilkinson, Cragun & Barker, 1735 New York Ave., Washington 20006. (202) 833-9800.

Green, Robert N.: Western Union Telegraph Co., Suite 1001, 1828 L St., N.W., Washington 20036. (202) 624-0145.

Green, William S.: Pierson, Ball & Dowd, 1000 Ring Bldg., Washington 20036. (202) 331-8566.

Greene, William D.: Burns, Van Kirk, Greene & Kafer, 521 Fifth Ave., New York 10017. (212) 972-0500.

Gregory, L. Weston: Sells & Gregory, 2000 L St., N.W. Washington 20036. (202) 659-3480.

Grenier, Edward J. Jr.: Sutherland, Asbill & Brennan, 1666 K St., N.W., Washington 20006. (202) 872-7827.

Griffin, Benjamin J.: Pierson, Ball & Dowd, 1000 Ring Bldg., Washington 20036. (202) 331-8566.

Gurman, Louis: Becker, Gurman & Lukas, 1156 15th Street, N.W., Suite 516, Washington 20005. (202) 872-0190.

H

Haggerty, Daniel L. III: Law Offices of James E. Greeley, 1990 M St., N.W., Suite 660, Washington 20036. (202) 785-2690.

Hall, James B.: Arent, Fox, Kintner, Plotkin & Kahn, 1815 H St., N.W., Washington 20006. (202) 857-6000.

Hamburg, Morton I.: 767 Fifth Ave., Suite 3809, New York 10022. (212) 838-0424.

Hankins, Robert B.: Pierson, Ball & Dowd, 1000 Ring Bldg., Washington 20036. (202) 331-8566.

Hannon, John S.: Communications Satellite Corp., 950 L'Enfant Plaza, S.W., Washington 20024. (202) 554-6000.

Hardy, Ralph Williams Jr.: Dow, Lohnes & Albertson, 1225 Connecticut Ave., N.W., Suite 500, Washington 20036. (202) 659-8200.

Harding, Arthur H.: Fleischman & Walsh, 1725 N St., N.W., Washington 20036. (202) 466-6250.

Hargrove, Wade H.: Tharrington, Smith & Hargrove, 300 BB & T Bldg., Raleigh, N.C. 27601. (919) 821-4711.

Harkrader, Carlton A.: Wald, Harkrader & Ross, 1320 19th St., N.W., Washington 20036. (202) 296-2121.

Harrington, Clifford M.: Fisher, Wayland, Southmayd & Cooper, 1100 Connecticut Ave., N.W., Washington 20036. (202) 659-3494.

Harrington, John C.: Fletcher, Heald & Hildreth, Suite 400, 1225 Connecticut Ave., N.W., Washington 20036. (202) 659-9100.

Harris, Laurence E.: Glaser, Fletcher & Johnson, 1150 17th St., N.W., Washington 20036. (202) 872-1600.

Hartenberger, Werner K.: Dow, Lohnes & Albertson, 1225 Connecticut Avenue, N.W., Suite 500, Washington 20036. (202) 862-8101.

Harvey, Arthur: Metromedia Inc., 5746 Sunset Blvd., Hollywood, Calif. 90028. (213) 462-7111.

Harvey, Edmund E.: Chadbourne, Parke, Whiteside & Wolff, 1150 17th St., N.W., Washington 20036. (202) 872-8050.

Hathaway, Cynthia L.: Arent, Fox, Kintner, Plotkin & Kahn, 1815 H Street, N.W., Suite 1200, Washington 20006. (202) 857-6402.

Hayes, Edward Jr.: Hayes & White, 1220 19th St., N.W., Washington 20036. (202) 452-1320.

Heald, Robert L.: Fletcher, Heald & Hildreth, 1225 Connecticut Ave., N.W., Washington 20036. (202) 828-5270.

Healy, Robert W.: Gordon & Healy, 1821 Jefferson Place, N.W., Washington 20036. (202) 785-5020.

Hearne, John P.: 15215 Sunset Blvd., Pacific Palisades, Calif. 90272. (213) 454-7505.

Hearne, John Quinlan: Fisher, Wayland, Southmayd & Cooper, 1100 Connecticut Avenue, N.W., Washington 20036. (202) 659-3494.

Hecker, Stuart: 500 Fifth Ave., New York 10036. (212) 391-1050.

Heckman, Jerome H.: Keller and Heckman, 1150 17th St., N.W., Washington 20036. (202) 296-2700.

Helein, Charles H.: Dow, Lohnes & Albertson, 1225 Connecticut Ave., N.W., Suite 500, Washington 20036. (202) 862-8054.

Helnick, Richard A.: Cohn & Marks, 1920 L St., N.W., Washington 20036. (202) 293-3860.

Hennessey, Joseph F.: Lovett Ford & Hennessey, 1901 L St., N.W., Washington 20036. (202) 293-7400.

Henry, E. William: Ginsburg, Feldman & Bress, No. 300, 1700 Pennsylvania Ave., N.W., Washington 20006. (202) 223-3800.

Herblitz, Charles G.: National Public Radio, 2025 M St., N.W., Washington 20036. (202) 785-5477.

Herman, A.M.: Brown, Herman, Scott, Dean & Miles, Fort Worth Club Bldg., Ft. Worth 76102. (817) 332-1391.

Herman, Morton L.: Brown, Herman, Scott, Dean & Miles, Fort Worth Club Bldg., Ft. Worth 76102. (817) 332-1391.

Hickey, Robert John: Morgan, Lewis & Bockius, 1140 Connecticut Ave., N.W., Suite 1100, Washington 20036. (202) 872-5000.

Hildebrandt, Stephen A.: Wilkinson, Cragun & Barker, 1735 New York Ave. N.W., Washington 20006. (202) 833-9800.

Hildreth, Richard: Fletcher, Heald, & Hildreth, 1225 Connecticut Ave., N.W., Washington 20036. (202) 828-5730.

Hill, Carolyn C.: United Telecommunications Inc.,

1800 K St. N.W., Washington 20006. (202) 659-4600.

Hill, David L.: Keller & Heckman, 1150 17th St., N.W., Suite 1000, Washington 20036. (202) 457-1146.

Hill, Dean George: Myse & Hill, 2000 L St. N.W., Suite 616, Washington 20036. (202) 223-1017.

Hilliard, David E.: Kirkland & Ellis, 1776 K Street, N.W., Washington 20006. (202) 857-5058.

Hilmer, Lucien: 1156 15th St., N.W., Washington, D.C. 20005. (202) 659-9050.

Hird, Frederick S. Jr.: Kafer, Worsley, Daniel & Hollman, 710 Ring Bldg., Washington 20036. (202) 331-9100.

Hirrel, Michael J.: Hamel, Park, McCabe & Saunders, 1776 F Street, N.W., Suite 400, Washington 20006. (202) 785-1234.

Hochberg, Philip R.: O'Connor & Hannan, 1919 Pennsylvania Ave., N.W., Washington 20006. (202) 785-8700.

Hoffman, Joel E.: Wald, Harkrader & Ross, 1320 19th St., N.W. Washington 20036. (202) 296-2121.

Holt, Thaddeus: 1700 Pennsylvania Ave., N.W., Washington 20006. (202) 785-5230.

Holtz, Edger W.: Hogan & Hartson, 815 Connecticut Ave., N.W., Washington 20006. (202) 331-4520.

Horne, Michael S.: Covington & Burling, 888 16th St., N.W., Washington 20006. (202) 452-6396.

House, Arthur G.: 8401 Connecticut Ave. N.W., Washington 20015. (301) 986-0771.

Houser, Thomas J.: Weitzman and Houser, Suite 1200, 1735 K Street, N.W., Washington 20006. (202) 467-5424.

Howard, Benjamin C.: Miles and Stockbridge, 10 Light St., Baltimore 21202. (301) 727-6464.

Howard, G.M.: Box 7689, Dallas 75209. (214) 691-3608. Marietta, Ga. (404) 422-1228.

Hubbard, Allan C.: 910 17th Street, N.W., Washington 20006. (202) 872-8172.

Hummers, Edward W. Jr.: Fletcher, Heald, & Hildreth, 1225 Connecticut Ave., N.W., Washington 20036. (202) 828-5760.

Humphrey, Margot Smiley: Koteen & Burt, 1150 Connecticut Ave. N.W., Washington 20036. (202) 467-5700.

Hutcheson, Mark A.: Davis, Wright, Todd, Riese & Jones, 4200 Seattle 1st Natl. Bank Bldg., Seattle 98104. (206) 622-3150.

Hyde, Rosel H.: Wilkinson, Cragun & Barker, 1735 New York Ave., N.W., Washington 20006. (202) 833-9800.

I

Irwin, David A.: American Satellite Corp., 20030 Century Blvd., Germantown, Md. 20767. (301) 428-0100.

Ishmael, Samuel T.: Bill Sims Partners, Wycom Suite, Connors Bldg., Laramie, Wyo. 82070. (307) 742-7328.

J

Jackson, Thomas P.: Jackson, Parkinson & Jackson, 1828 L St., N.W., Washington 20036. (202) 466-8850.

Jackson, Thomas S.: Jackson, Parkinson & Jackson, 1828 L St., N.W., Washington 20036. (202) 466-8850.

Jackson, William P.: Jackson & Jessup, 3426 N. Washington Blvd., Arlington, Va. 22201. (703) 525-4050.

Jacob, John B.: Cordon & Jacob, 2000 L St., N.W., Suite 616, Washington 20036. (202) 293-2300.

Jacobi, Robert B.: Cohn & Marks, 1920 L St., N.W., Washington 20036. (202) 293-3860.

James, Robert L.: Cole, Raywid & Braverman, 1919 Pennsylvania Ave., N.W., Washington 20006. (202) 659-9750.

Janklow, Morton L.: Janklow & Traum, 375 Park Ave., New York 10022. (212) 421-1700.

Attorneys

Jatlow, David C.: Fleischman & Walsh, 1725 N Street, N.W., Washington 20036. (202) 466-6250.

Jencks, Richard W.: 1990 M St., N.W., Washington 20036. (202) 296-1234.

Jennes, Ernest W.: Covington & Burling, 888 16th St., N.W., Washington 20006 (202) 452-6202.

Johnson, Brian Allan: Pierson, Ball & Dowd, 1000 Ring Bldg., Washington 20036. (202) 331-8566.

Johnson, John G. Jr.: Jorgensen, Johnson & Northrop, 1926 Eye St., N.W., Washington 20006. (202) 331-9313.

Johnson, Mark W.: CBS, Inc., 1800 M Street, N.W., Suite 300, Washington 20036. (202) 457-4513.

Johnson, M. Scott: Glaser, Fletcher & Johnson, 1150 17th St., N.W. Suite 1007, Washington 20036. (202) 872-0200.

Johnston, Everett D.: Booth & Freret, 1302 18th St., Washington 20036. (202) 296-9100.

Johnston, James H.: Cohn & Marks, 1920 L Street, N.W., Washington 20036. (202) 293-3860.

Jones, Charles E.: 301 American Savings Bldg., 201 North Main, Wichita, Kan. 67202. (316) 265-8591.

Jones, Douglas N.: 2525 North Tenth St., Arlington, Va. 22201. (703) 522-5749.

Jones, John Robert: 100 East Broad St., Columbus, Ohio 43215. (614) 221-7863.

Jorgensen, Norman E.: Jorgensen, Johnson & Northrop, 1926 Eye St., N.W., Washington 20006. (202) 331-9313.

Joyce, Leonard S.: Daly, Joyce & Barsari, 1830 Jefferson Place, N.W., Washington 20036. (202) 296-8900.

K

Katzen, Sally: Wilmer, Cutler & Pickering, 1666 K St., N.W., Washington 20006. (202) 872-6156.

Karasik, Monroe: Surrey, Karasik & Morse 1156 15th St., N.W., Washington 20005. (202) 331-4000.

Katz, George A.: 299 Park Ave., New York 10017.

Katz, Robert F.: Fly, Shuebruk, Blume, Gaguine, Boros & Schulkind, 45 Rockefeller Plaza, New York 10020. (212) 247-3040.

Kaufman, Alan B.: NBC, 30 Rockefeller Plaza, New York 10020. (212) 684-2715.

Kaye, Sydney M.: Rosenman Colin Freund Lewis & Cohen, 575 Madison Ave., New York 10022. (212) 940-8776.

Keith, M. Langhorne: Hogan & Hartson, 815 Connecticut Ave., N.W., Washington 20006. (202) 331-4736.

Kelleher, John Michael: 1710 H St., N.W., Washington 20006. (202) 637-9900.

Keller, Joseph E.: Keller & Heckman, 1150 17th St., N.W., Washington 20036. (202) 296-2700.

Keller, Thomas J.: Verner, Liipfert, Bernard & McPherson, 1660 L St., N.W., Washington 20036. (202) 452-7440.

Kendall, John W.: Black, Kendall, Tremaine, Booth & Higgins, 3100 First National Bank Tower, Portland, Ore. 97201. (503) 221-0550.

Kenkel, John Bonaventure: Kenkel & Barnard, 1220 19th St., N.W., Washington 20036. (202) 659-4400.

Kennedy, Richard F.: Daly, Joyce & Barsari, 1830 Jefferson Place, N.W., Washington 20036. (202) 296-8900.

Kent, Felix H.: Hall, Dickler, Lawler, Kent & Howley, 460 Park Ave., New York 10022. (212) 838-4600.

Kimball, Raymond J.: Abourezk, Shack & Mendenhall, P.C., 1129 20th St., N.W., Washington 20036. (202) 293-5900.

King, John W.: Haley, Bader & Potts, Suite 700, 1730 M St., N.W., Washington 20036. (202) 331-0606.

Kistler, H. Donald: Jackson, Parkinson & Jackson,

1828 L St., N.W., Washington 20036. (202) 466-8850.

Kittner, Joseph M.: McKenna, Wilkinson & Kittner, 1150 17th St., N.W., Washington 20036. (202) 296-1600.

Kleinberg, Kenneth A.: Mitchell, Silberberg & Knupp, 1800 Century Park East, Los Angeles 90067. (213) 553-5000.

Knauer, Leon Thomas: Wilkinson, Cragun & Barker, 1735 New York Ave., N.W., Washington 20006. (202) 833-9800.

Koerner, James A.: Baraff, Koerner & Olender, 2033 M St. N.W., Washington 20036. (202) 452-8200.

Koievzon, Peter S.: 919 Third Ave., New York 10022. (212) 688-1100.

Kolker, Gary D.: Gordon & Healy, 1821 Jefferson Pl. N.W., Washington 20036. (202) 785-5020.

Koplovitz, William C.: Dempsey & Koplovitz, 938 Bowen Bldg., Washington 20005. (202) 737-6363.

Koteen, Bernard: Koteen & Burt, 1150 Connecticut Ave. N.W., Washington 20036. (202) 467-5700.

Kramer, Albert H.: 1346 Conn. Ave., N.W., Washington 20036. (202) 466-8407.

Krasnow, Erwin G.: National Assn. of Broadcasters, 1771 N Street, N.W., Washington 20036. (202) 293-3560.

Kraus, Rainer K.: Koteen & Burt, 1150 Connecticut Ave. N.W., Washington 20036. (202) 467-5700.

Krause, Jeffrey Darwin: 10929 Howland Dr., Reston, Va. 22091. (703) 960-0225.

L

Lane, Dennis: Wilner & Scheiner, 2021 L St., N.W., Washington 20036. (202) 293-7800.

Lane, John D.: Hedrick & Lane, 1211 Connecticut Ave., N.W., Suite 700, Washington 20036. (202) 628-5923.

Lankier, Alexander: 3526 K St., N.W. Washington 20007. (202) 333-6500.

Laskey, John L.: Jackson, Parkinson & Jackson, 1828 L St., N.W., Washington 20036. (202) 466-8850.

Leader, Martin R.: Fisher, Wayland, Southmayd & Cooper, 1100 Connecticut Ave., N.W., Washington 20036. (202) 659-3494.

Lee, J. Manning: Pierson, Ball & Dowd, 1000 Ring Bldg., Washington 20036. (202) 331-8566.

Lehner, Paul E.: Adams, Fox, Marcus, Adelstein & Gerding, 208 S. La Salle St., Chicago 60604. (312) 346-7731.

Lerman, Steven Alman: McKenna, Wilkinson & Kittner, 1150 17th St., N.W., Washington 20036. (202) 296-1600.

Lessenco, Gilbert B.: Wilner & Scheiner, 2021 L St., N.W., Washington 20036. (202) 293-7800.

Leventhal, Norman P.: McKenna, Wilkinson & Kittner, 1150 17th St., N.W., Washington 20036. (202) 296-1600.

Levine, Robert E.: Gordon & Healy, 1821 Jefferson Place, N.W., Washington 20036. (202) 785-5020.

Levinson, Louis: 14 Overhill Rd., Bala-Cynwyd, Pa. 19004. (215)664-0180.

Levy, Harold S.: Cohn & Marks, 1920 L St., N.W., Washington 20036. (202) 293-3860.

Levy, Isaac D.: 1845 Walnut St., Philadelphia 19103. (215) 561-8800.

Levy, Joel H.: Cohn & Marks, 1920 L St., N.W., Washington 20036. (202) 293-3860.

Levy, Sherman: Misegades, Douglas & Levy, 633 Washington Bldg., Washington 20005. (202) 638-3833.

Lewis, Sandra J.: Cole, Zylstra & Raywid, 2011 Eye St., N.W., Washington 20006. (202) 659-9750.

Liberman, Howard M.: Cohn & Marks, 1920 L St. N.W., Washington 20036. (202) 293-3860.

Lightstone, Ronald: Viacom International Inc., 345 Park Ave., New York 10022. (212) 371-5300.

Lifflander, Matthew L.: Moore, Berson, Lifflander & Mewhinney, 555 Madison Ave., New York 10022. (212) 838-0600.

Lipman, Andrew D.: Pepper, Hamilton & Scheetz, 1776 F St., N.W., Washington, 20006. (202) 862-7558.

Litvin, Fanney N.: 2800 Quebec St., N.W., Apt. 1022, Washington 20008. (202) 362-6614.

Lloyd, David H.: Arnold & Porter, 1229 19th St., N.W., Washington 20036. (202) 872-6868.

Lloyd, Frank W.: Citizens Communications Center, 1914 Sunderland Place, N.W., Washington 20036. (202) 296-4238.

Loeffler, Robert H.: Isham, Lincoln & Beale, 1050 17th St. N.W., Washington 20006. (202) 833-9730.

Loevinger, Lee: Hogan & Hartson, 815 Connecticut Ave., N.W., Washington 20006. (202) 331-4530.

Logan, John S.: Kirkland & Ellis, 1776 K St., N.W., Washington 20006. (202) 857-5000.

Long, Bernard J. Jr.: Dow, Lohnes & Albertson, 1225 Connecticut Ave. N.W., Suite 500, Washington 20036. (202) 862-8000.

Lothschuetz, John M.: United Telecommunications Inc., 1800 K St., N.W., Suite 1102, Washington 20006. (202) 659-4600.

Lovett, Bruce E.: American Television & Communications, 1990 M St., N.W., Suite 680, Washington 20036. (202) 872-0790.

Lovett, Lee G.: Lovett, Ford & Hennessey, 1901 L St., N.W., Washington 20006. (202) 293-7400.

Lubic, Robert Bennett: Baraff, Koerner & Olender, 2033 M St., N.W., Washington 20036. (202) 452-8200.

Lutzker, Arnold Paul: Dow, Lohnes & Albertson, 1225 Connecticut Ave., N.W., Suite 500, Washington 20036. (202) 862-8066.

Lyon, Richard K.: 640 Federal Bar Bldg., 1819 H St., N.W., Washington 20006. (202) 223-6300.

M

Madden, Brian M.: Cohn & Marks, 1920 L St. N.W., Washington 20036. (202) 293-3860.

Maher, David W.: Reuben & Proctor, 11 S. La Salle St., Chicago 60603. (312) 558-5510.

Malloux, Pierre E.: 815 Bowen Bldg., Washington 20005. (202) 737-8154.

Mallyck, E. Theodore: Smith & Pepper, 1776 K St., N.W., Washington 20006. (202) 296-0600.

Malone, William: 1120 Connecticut Ave., N.W., Suite 900, Washington 20036. (202) 293-2837.

Malti, George M.: Farrand, Malti, Spillane, Cooper & Carpenter, 701 Sutter St., San Francisco 94109. (415) 775-0680.

Manelli, Daniel J.: 4445 Yuma St., N.W., Washington 20016. (202) 244-1711.

Marcus, Daniel: Wilmer, Cutler & Pickering, 1666 K St., N.W., Washington 20006. (202) 872-6150.

Marek, Robinson: Migrim, Thonajan & Jacobs, 25 Broadway, New York 10004. (212) 371-6000.

Markoski, Joseph P.: Wilkinson, Cragun & Barker, 1735 New York Ave., N.W., Washington 20006. (202) 833-9800.

Marks, Herbert E.: Wilkinson, Cragun & Barker, 1735 New York Ave., N.W., Washington 20006. (202) 833-9800.

Marke, Leonard H.: Cohn & Marks, 1920 L St., N.W., Washington 20036. (202) 293-3860.

Marks, Richard D.: Dow, Lohnes & Albertson, 1225 Connecticut Ave., N.W., Washington 20036. (202) 862-8064.

Marmet, Robert A.: Marmet Professional Corp., 1822 Jefferson Place, N.W., Washington 20036. (202) 331-7300.

Maroney, Kevin T.: Welch & Morgan, 900 17th St., N.W., Washington 20006. (202) 467-5424.

Martin, Charles F.: 32 Ave. of the Americas, New York 10013. (212) 393-5345.

Martin, Frank J. Jr.: Sutherland, Asbill & Brennan, 1666 K St., N.W., Washington 20006. (202) 872-7833.

Martin, George B.: 1725 K St., N.W., Washington 20006. (202) 296-8285.

Martin, Harry C.: Midlen & Reddy, 2033 M St., N.W., Washington 20036. (202) 659-5700.

Maesie, William J. Jr.: 1900 Pennsylvania Ave.,

N.W., Washington 20006. (202) 872-3486.

Matthews, John Duff: Dow, Lohnes & Albertson, 1225 Connecticut Ave., N.W., Suite 500, Washington 20036. (202) 862-8047.

Matthews, Thomas C. Jr.: Wald, Harkrader, Nicholson & Ross, 1320 19th St., N.W., Washington 20036. (202) 296-2121.

Maulson, Vernon C.: 1312 East Empire St., Bloomington, Ill. 61701. (309) 829-8911.

May, Jerry C.: Glaser, Fletcher & Johnson, 1150 17th St., N.W., Washington 20036. (202) 872-0200.

McCabe, Aloysius B.: Kirkland & Ellis, 1776 K St., N.W., Washington 20036. (202) 857-5000.

McCabe, Carol J.: Corporation for Public Broadcasting, 1111 Sixteenth Street, Washington 20036. (202) 293-6160.

McCarthy, G. Daniel: Bilger & Blair, 1730 M Street, N.W., Washington 20036. (202) 659-4230.

McCarthy, Michael J.: Dow, Lohnes & Albertson, 1225 Connecticut Ave., N.W., Suite 500, Washington 20036. (202) 862-8068.

McClendon, B.B. Jr.: McClendon & McClendon, 903 Deposit Guaranty Bank Bldg., Jackson, Miss. 39201. (601) 948-5656.

McCombs, Harold K.: Marmet Professional Corp., 1822 Jefferson Pl. N.W., Washington 20036. (202) 331-7300.

McConaughy, George C.: George, Greek, King, McMahon & McConaughy, Columbus Center, 100 East Broad St., Columbus, 43215. (614) 228-1541.

McCormick, Donald P.: GT&E Corp., 730 Third Ave., New York 10017. (212) 551-1638.

McCoy, John E.: Storer Bcstg Co., 1177 Kane Concourse, Bay Harbor Island, Miami Beach, Fla. 33154. (305) 866-0211.

McGillan, James J.: Smith & Pepper, 1776 K Street, N.W., Suite 700, Washington 20006. (202) 296-0600.

McKilg, J. Carter: Hedrick & Lane, 1211 Connecticut Ave., N.W. Washington 20036. (202) 628-5923.

McKay, Lawrence J.: Cahill, Gordon & Reindel, 80 Pine St., New York 10005. (212) 944-7400.

McKee, Robert E.: Law, Murphy, & McKee, 1414 22nd St., N.W., Washington 20037. (202) 293-7886.

McKenna, Francis G.: Renouf, McKenna & Polivy, 1532 16th St., N.W., Washington 20036. (202) 265-1807.

McKenna, James A. Jr.: McKenna, Wilkinson & Kitzner, 1150 17th St., N.W., Washington 20036. (202) 296-1600.

McKenna, Robert B. Jr.: Wilkinson, Cragun & Barker, 1735 New York Ave., Washington 20006. (202) 833-9800.

McKerns, Charles J.: Dow, Lohnes & Albertson, 1225 Connecticut Ave., N.W., Suite 500, Washington 20036. (202) 862-8000.

McKetta, John J. III: Covington & Burling, 888 16th St., N.W., Washington 20006. (202) 452-6756.

McLeod, George R.: 2000 N St., N.W., Washington 20036. (202) 223-2877.

McLeod, W.J. Jr.: Jefferies Blvd. & Washington St., Wallerboro, S.C. 29488. (803) 549-6811.

McShane, James E.: 2436 Fontenelle Blvd., Omaha 68104. (402) 553-0957.

Mendenhall, Gregory B.: Abouezk, Shack & Mendenhall, 1129 20th St., N.W., Washington 20036. (202) 293-5900.

Metzler, Roger J.: Ferrand, Malti, Spillane, Cooper & Carpenter, 701 Sutter St., San Francisco 94109. (415) 775-0680.

Meyer, Suzanne: Dow, Lohnes & Albertson, 1225 Connecticut Ave., N.W., Suite 500, Washington 20036. (202) 862-8062.

Meyers, David: Fowler & Meyers, 1015 20th St. N.W., Suite 200, Washington 20036. (202) 466-2272.

Meyers, Tedson J.: Peabody, Rivlin, Lambert & Meyers, 1150 Connecticut Ave. N.W., Washington 20036. (202) 457-1000.

Middlekauff, Roger D. Jr.: Carr, Bonner, O'Connell, Kaplan & Thompson, 900 17th St., N.W., Washington 20036. (202) 659-4660.

Midlen, John H. Jr.: Midlen & Reddy, 2033 M St., N.W., Washington 20036. (202) 659-5700.

Miller, Herbert D. Jr.: Koteen & Burt, 1150 Connecticut Ave. N.W., Washington 20036. (202) 467-5700.

Miller, Lawrence M.: Schwartz, Woods & Miller, 1325 18th St., N.W., Washington 20036. (202) 833-2350.

Miller, Reed: Arnold & Porter, 1229 19th St., N.W., Washington 20036. (202) 872-6826.

Miller, Samuel: Miller & Fields, 1901 Pennsylvania Ave. N.W., Washington 20036. (202) 785-2720.

Miller, Thormund A.: Southern Pacific Communications Center, One Market St., San Francisco 94105.

Miller, William E.: Steptoe & Johnson, 1250 Connecticut Ave., N.W., Washington 20036. (202) 223-4800.

Minow, Newton N.: Sidley & Austin, One First National Plaza, Chicago 60603. (312) 329-5400.

Mitchell, Lee M.: Sidley & Austin, 1730 Pennsylvania Ave., N.W., Suite 1100, Washington 20006. (202) 624-9000.

Mitchell, Stuart B.: Gammon & Grange Law Offices, 1925 K Street, N.W., Washington 20006. (202) 293-7979.

Mittelberger, Ralph A.: Pierson, Ball & Dowd, 1000 Ring Bldg., Washington 20036. (202) 331-8566.

Moates, G. Paul: Sidley & Austin, 1730 Pennsylvania Ave., N.W., Washington 20006. (202) 872-1730.

Mode, Douglas G.: 824 Connecticut Ave., N.W., Washington 20006. (202) 783-5646.

Molovinsky, Gale: National Association of Educational Broadcasters, 1346 Connecticut Ave., N.W., Washington 20036. (202) 667-6000.

Monahan, James D.: Dow, Lohnes & Albertson, 1225 Connecticut Ave., N.W., Suite 500, Washington 20036. (202) 862-8061.

Monderer, Howard: NBC, 1800 K St., N.W., Suite 610, Washington 20006. (202) 833-3600.

Moore, Bruce P.: 1633 Connecticut Ave., N.W., Washington 20009.

Moore, Earle K.: Moore, Berson & Lifflander, 555 Madison Ave., New York 10022. (212) 838-0600.

Moore, Richard A.: Wilner & Scheiner, 2021 L Street, N.W., Washington 20036. (202) 293-7800.

Mordkofsky, Harold: 2120 L St., N.W., Washington 20037. (202) 833-3050.

Morgan, Edward P.: Welch & Morgan, 900 17th St., N.W., Washington 20006. (202) 296-5151.

Morgan, William Vance: Welch & Morgan, 900 17th St., N.W., Washington 20006. (202) 296-5151.

Moring, Frederick: Morgan, Lewis & Bockius, 1140 Connecticut Ave., N.W., Washington 20036. (202) 872-5000.

Morrell, Michael X.: 600 New Hampshire Ave., N.W., Washington 20037. (202) 965-4150.

Mortlessey, Joseph M.: Welch & Morgan, 900 17th St., N.W., Washington 20006. (202) 296-5151.

Moser, John B.: Moser & Compere, 875 N. Michigan Ave., Suite 3653, Chicago 60611. (312) 266-8140.

Mott, William C.: 1101 17th St. N.W., Washington 20036. (202) 296-1683.

Mulcahy, Charles C.: Mulcahy & Gefke, 811 East Wisconsin Ave., Milwaukee.

Mullin, Eugene F.: Mullin, Connor & Rhyne, 1000 Connecticut Ave. N.W., Washington 20036. (202) 659-4700.

Mulvihill, Donald J.: Cahill, Gordon & Reindel, 1819 H St., N.W., Washington 20006. (202) 223-3350.

Muntzing, L. Manning: LeBoeuf, Lamb, Leiby & MacRae, 1757 N St. N.W., Washington 20036. (202) 872-8668.

Murphy, James A.: Ogden, Ogden & Murphy, 1411 Fourth Ave. Bldg., Suite 1015, Seattle 98101. (206) 622-2991.

Murphy, Robert T.: Welch & Morgan, 900 17th St., N.W., Washington 20006. (202) 296-5151.

Murphy, Ronald A.: Ogden, Ogden & Murphy, 1411

Fourth Ave. Bldg., Suite 1015, Seattle 98101. (206) 622-2991.

Murray, E.K.: 512 Washington Bldg., Tacoma, Wash. 98402. (206) 383-1656.

Murrell, William Jr.: 1904 West Colonial Drive, Orlando, Fla. 32804. (305) 841-4174.

Mutino, Paul A.: Corporation for Public Broadcasting, 1111 16th St. N.W., Washington 20036. (202) 293-6160.

Myse, Daryl A.: Myse & Hill, 2000 L St. N.W., Suite 616, Washington 20036. (202) 223-1017.

N

Nace, David L.: Law Offices of Jeremiah Courtney, 2120 L Street, N.W., Washington 20037. (202) 833-3050.

Naftalin, Alan Y.: Koteen & Burt, 1150 Connecticut Ave., N.W., Washington 20036. (202) 467-5700.

Neu, James H.: Kizer & Neu, 309 Legal Bldg., Plymouth, Ind. 46563. (219) 936-2160.

Neustadt, Stanley S.: Cohn & Marks, 1920 L St., N.W., Washington 20036. (202) 293-3860.

Nichols, Willard R.: Kirkland & Ellis, 1776 K St., N.W., Washington 20036. (202) 457-1100.

Nomkin, Milton C.: Communications Satellite Corp., 950 L'Enfant Plaza South, S.W., Washington 20024. (202) 554-6000.

Northrop, Carl W.: Jorgensen, Johnson & Northrop, 1926 Eye St., N.W., Washington 20006. (202) 331-9313.

Nutter, Guy B.: 3010 Wisconsin Ave., Washington 20009.

O

Ockershausen, Harry J.: Dempsey & Koplovitz, 938 Bowen Bldg., Washington 20005. (202) 737-6363.

O'Connell, Peter D.: Pierson, Ball & Dowd, 1000 Ring Bldg., Washington 20036. (202) 331-8566.

O'Connell, Quinn: 1000 Connecticut Ave., N.W., Washington 20036. (202) 659-5740.

O'Hare, Richard C.: 1511 K St., N.W., Washington 20005. (202) 783-7900.

Olender, Robert L.: Baraff, Koerner & Olender, 2033 M St., N.W., Washington 20036. (202) 452-8200.

Otarsh, Kenneth S.: Solinger & Gordon, 250 Park Ave., New York 10017. (212) 687-1140.

O'Neill, Edward S.: Wilner & Scheiner, 2021 L St., N.W., Washington 20036. (202) 293-7800.

Oppenheimer, Monroe: Surrey, Karasik & Moore, 1158 15th St. N.W., Washington 20005. (202) 659-9050.

O'Reilly, Thomas J.: Chadbourne, Parke, Whiteside & Wolff, 1150 17th St., N.W., Washington 20036. (202) 872-8050.

Overgaard, Cordell J.: One First National Plaza, Suite 5200, Chicago 60670. (312) 786-6638.

Overton, George W.: 105 West Adams St., Chicago 60603. (312) 236-6954.

Oyster, James L.: Smith & Pepper, 1776 K St., N.W., Washington 20006. (202) 296-0600.

P

Padden, Preston R.: Metromedia Inc, 5151 Wisconsin Ave., N.W., Washington 20016. (202) 244-5151.

Paglin, Max D.: 3001 Veazy Terrace, N.W., Washington 20008. (202) 244-4525.

Paige, Stanley L.: Post-Newsweek Stations Inc., 4001 Brandywine St., Washington 20016. (202) 686-6232.

Pantzer, Kurt F.: 1313 Merchants Bank Bldg., Indianapolis 46204. (317) 638-1313.

Papajohn, John N.: Lovett Ford & Hennessey, 1901 L St., N.W., Washington 20036. (202) 293-7400.

Parker, Ellis Jackson III: Box 216, Upper Marlboro, Md. 20870. (301) 627-5315.

Attorneys

- Parker, Norman C.:** Flynn, Parker & Badaracco, 319 North Fourth St., St. Louis 63102. (314) 231-8282.
- Paul, Ray R.:** Box 11252, Alexandria, Va. 22312. (703) 941-6501.
- Payne, William Howard:** William Howard Payne, 1086 National Press Bldg., Washington 20045. (202) 393-8268.
- Pelkey, John:** Haley, Bader & Potts, Suite 700 - Madison Nat'l. Bank Bldg., 1730 M Street, N.W., Washington 20036. (202) 331-0606.
- Pellegrin, John D.:** 1101 17th St., Washington, D.C. 20036 (202) 293-3831.
- Pepper, Vincent A.:** Smith & Pepper, 1776 K St., N.W., Washington 20006. (202) 296-0600.
- Perkins, Roy F. Jr.:** 1400 20th St., N.W., Washington 20036. (202) 872-0234.
- Perry, B. Dwight:** Dow, Lohnes & Albertson, 1225 Connecticut Ave., N.W., Suite 500, Washington 20036. (202) 862-8049.
- Perry, Larry D.:** Layton & Perry, 101 E. Tennessee Ave., Oak Ridge, Tenn. 37830. (615) 483-8474.
- Pettit, John W.:** Hamel, Park, McCabe & Saunders, 1776 F St., N.W. Washington 20006. (202) 785-1234.
- Pettit, Robert L.:** Fletcher, Heald & Hildreth, 1225 Connecticut Ave., N.W., Washington 20036. (202) 828-5732.
- Petty, Don:** Darling, Shattuck, Hall & Call, Box 817, Carpinteria, Calif. 93013. (805) 684-2829.
- Piemonte, Gabriel F.:** 231 Hanover St., Boston 02108. (617) 227-8380.
- Pierson, W. Theodore:** Pierson, Ball & Dowd, 1000 Ring Bldg., Washington 20036. (202) 331-8566.
- Pierson, W. Theodore Jr.:** Pierson, Ball & Dowd, 1000 Ring Bldg., Washington 20036. (202) 331-8566.
- Pilafian, James:** Pilafian Bldg., 200 S.W. 2d Ave., Miami 33130. (305) 371-2773.
- Plotkin, Harry M.:** Arent, Fox, Kintner, Plotkin & Kahn, 1200 Federal Bar Bldg., 1815 H St., N.W., Washington 20006. (202) 857-6015.
- Polivy, Margot:** Renouf & Polivy, 1532 16th St., N.W., Washington 20036. (202) 265-1807.
- Pollock, James Carl:** 2600 Virginia Ave., Washington 20037. (202) 333-4500.
- Pope, Robert J.:** 888 16th Street, N.W., Washington 20006. (202) 452-6092.
- Popham, James J.:** NAB, 1771 N St., N.W., Washington 20036. (202) 293-3560.
- Porter, Catherine T.:** Dow, Lohnes & Albertson, 1225 Connecticut Ave., N.W., Washington 20036. (202) 862-8000.
- Porter, Roderick K.:** Fletcher, Heald & Hildreth, 1225 Connecticut Ave., N.W., Washington 20036. (202) 828-5762.
- Porter, William A.:** 8601 Bradley Blvd., Bethesda, Md. 20034. (301) 365-1226.
- Posner, Gene:** 152 West Wisconsin Ave., Milwaukee 53203. (414) 276-7440.
- Potts, William J. Jr.:** Haley, Bader & Potts, 1730 M St., N.W., Washington 20036. (202) 331-0606.
- Powell, Robert D.:** Powell & Becker, 1156 15th St., N.W., Washington 20005. (202) 872-0190.
- Price, Ilene:** Haley, Bader & Potts, Suite 700 Madison Nat'l. Bank Bldg., 1730 M Street, N.W., Washington 20036. (202) 331-0606.
- Prokop, Ruth L.:** 1120 Connecticut Ave., N.W., Washington 20036. (202) 293-2800.
- Pulas, Demetrios G.:** Booth & Freret, 1302 18th St., N.W., Washington 20036. (202) 296-9100.
- Putbress, Keith E.:** 8800 Fleetwood Dr., McLean, Va. 22101. (703) 790-8844.
- Quenstedt, Warren D.:** 1212 LaRonde Court, Alexandria, Va. 22307. (703) 765-5171.
- Qulsenberry, John T.:** 372A Heritage Village, Southbury, Conn. 06488. (203) 264-8018.
- R**
- Rafter, John A.:** Dow, Lohnes & Albertson, 1225 Connecticut Ave., N.W., Suite 500, Washington 20036. (202) 862-8045.
- Raish, L.R.:** Fletcher, Heald & Hildreth, 1225 Connecticut Ave., Washington 20036. (202) 828-5780.
- Ramey, Carl R.:** McKenna, Wilkinson & Kittner, 1150 17th St., N.W., Washington 20036. (202) 296-1600.
- Rawson, Robert J.:** Fletcher, Heald & Hildreth, 1225 Connecticut Ave., N.W., Washington 20036. (202) 828-5722.
- Raywid, Alan:** Cole, Raywid & Braverman, 1919 Pennsylvania Ave., N.W., Washington 20006. (202) 659-9750.
- Reddy, Edward B.:** Midlen & Reddy, 2033 M St., N.W., Washington 20036. (202) 659-5700.
- Redmond, Daniel M.:** Dow, Lohnes & Albertson, 1225 Connecticut Ave., N.W., Suite 500, Washington 20036. (202) 862-8050.
- Reed, Kevin F.:** Dow, Lohnes & Albertson, 1225 Connecticut Ave., N.W., Suite 500, Washington 20036. (202) 862-8050.
- Reifer, Joseph R.:** Cole, Raywid & Braverman, 1919 Pennsylvania Ave., N.W., Washington 20006. (202) 659-9750.
- Reis, Harold F.:** Newman, Reis & Axelrod, 1025 Connecticut Ave., N.W., Washington 20036. (202) 833-8371.
- Reiss, Phillip S.:** 500 Fifth Ave., New York 10036. (212) 564-3530.
- Renk, Thomas S.:** Farrow, Schildhouse, Dent & Wilson, 1705 DeSales St., N.W., Suite 400, Washington 20036. (202) 659-8746.
- Renouf, Katrina:** Renouf & Polivy, 1532 16th St., N.W., Washington 20036. (202) 265-1807.
- Resnick, Leo:** Board of Trade Bldg., 1129 20th St., N.W., Washington 20036. (202) 659-9836.
- Reyner, William S. Jr.:** Hogan & Hartson, 815 Connecticut Ave., N.W., Washington 20006. (202) 331-4510.
- Reynolds, Christopher J.:** Dempsey & Kopolovitz, 938 Bowen Building, Washington 20006. (202) 737-6363.
- Rhyne, Charles S.:** 839 17th St., N.W., Washington 20006. (202) 347-1380.
- Rhyne, S. White Jr.:** Mullin, Connor & Rhyne, 1000 Connecticut Ave., N.W., Washington 20036. (202) 659-4700.
- Ricks, Jay E.:** Hogan & Hartson, 815 Connecticut Ave., N.W., Washington 20006. (202) 331-4518.
- Riehl, Richard M.:** Haley, Bader & Potts, 1730 M Street, N.W., Washington 20036. (202) 331-0606.
- Riley, James Patrick:** Fletcher, Heald & Hildreth, 1225 Connecticut Ave., N.W., Washington 20036. (202) 828-5750.
- Rivkin, Steven Robert:** 910 17th St., N.W., Suite 608, Washington 20006. (202) 872-8172.
- Rivlin, Lewis A.:** Peabody, Rivlin, Lambert & Meyers, 1150 Connecticut Ave., N.W., Washington 20036. (202) 457-1000.
- Robb, Scott Hall:** Robb & Reukauf, 655 Madison Avenue, New York 10021. (212) PL2-5566.
- Roberge, William H. Jr.:** Powell & Becker, 1156 15th St., N.W., Washington 20005. (202) 872-0190.
- Robbins, Charles E.:** 1086 National Press Bldg., Washington 20045. (202) 393-8268.
- Roberts, L. Adrian:** Dow, Lohnes & Albertson, 1225 Connecticut Ave., N.W., Suite 500, Washington 20036. (202) 862-8051.
- Rocha, Juan Jr.:** Herrera, Rocha & Segura Inc., 712 San Antonio Savings Bldg., San Antonio, Tex. 78205. (512) 225-6191.
- Roche, James T.:** COMSAT General Corporation, 950 L'Enfant Plaza, S.W., Washington 20024. (202) 554-6445.
- Rodgers, William Paul Jr.:** National Association of Regulatory Utility Commissioners, 1102 ICC Bldg., Box 684, Washington 20044. (202) 628-7324.
- Rodin, Richard S.:** Hogan & Hartson, 815 Connecticut Ave., N.W., Washington 20006. (202) 331-4532.
- Roff, J. Hugh Jr.:** 32 Ave. of the Americas, New York 10013. (212) 393-6708.
- Root, Thomas Lawrence:** 2021 K St., N.W., Washington 20036. (202) 785-4277.
- Rosenberg, Marvin:** Fletcher, Heald & Hildreth, 1225 Connecticut Ave., N.W., Washington 20036. (202) 828-5740.
- Rosenbloom, Joel:** Wilmer, Cutler & Pickering, 1666 K St., N.W., Washington 20006. (202) 872-6216.
- Rosenbloom, Michael H.:** Wilner & Scheiner, 2021 L St., N.W., Washington 20036. (202) 293-7800.
- Ross, Bradford:** Ross, Marsh & Foster, 730 15th St., N.W., Washington 20005. (202) 628-2623.
- Ross, Wm. Warfield:** Wald, Harkrader & Ross, 1320 19th St., N.W., Washington 20036. (202) 296-2121.
- Rourke, Gerald S.:** Rourke & Bennett, 2020 K Street, N.W., Washington 20006. (202) 659-1080.
- Rowlenson, Richard C.:** Lovett Ford & Hennessey, 1901 L St., N.W., Washington 20036. (202) 293-7400.
- Roycroft, Howard F.:** Hogan & Hartson, 815 Connecticut Ave., N.W., Washington 20006. (202) 331-4525.
- Rozzelle, David G.:** Fletcher, Heald & Hildreth, 1225 Connecticut Ave., N.W., Washington 20036. (202) 828-5757.
- Russo, Roy R.:** Cohn & Marks, 1920 L St., N.W., Washington 20036. (202) 293-3860.
- S**
- Sanchez, Ernest T.:** National Public Radio, 2025 M St., N.W., Washington 20036. (202) 785-5369.
- Santoro, Edward J.:** 304 Maple Ave., South Plainfield, N.J. 07080. (201) 765-0785.
- Saypol, Bruce P.:** Cohn & Marks, 1920 L St., N.W., Washington 20036. (202) 293-3860.
- Schaffer, Steven C.:** Schwartz, Woods & Miller, 1325 18th St., N.W., Washington 20036. (202) 833-2350.
- Schacter, Leon J.:** Pierson, Ball & Dowd, 1000 Ring Bldg., Washington 20036. (202) 331-8566.
- Scalla, Antonin:** Administrative Conference, 2120 L St., N.W., Washington 20037. (202) 254-7020.
- Schanzer, Kenneth D.:** NBC, 1800 K St. N.W., Washington 20006. (202) 833-3600.
- Scharff, J. Laurent:** Pierson, Ball & Dowd, 1000 Ring Bldg., Washington 20036. (202) 331-8566.
- Schattenfeld, Thomas:** Arent, Fox, Kintner, Plotkin & Kahn, 1200 Federal Bar Bldg., 1815 H St., N.W., Washington 20006. (202) 857-6020.
- Schattman, Richard E.:** Midlen & Reddy, 2033 M Street, N.W., Washington 20036. (202) 659-5700.
- Scheiner, Arthur:** Wilner & Scheiner, 2021 L St., N.W., Washington 20036. (202) 293-7800.
- Scher, Gerald:** Sundlun, Tirana & Sher, 600 Watergate Bldg., Washington 20037. (202) 337-6800.
- Schildhouse, Sol:** Farrow, Schildhouse, Renk & Wilson, 1705 DeSales St., N.W., Suite 400, Washington 20036. (202) 659-8746.
- Schmeltzer, Kathryn R.:** Fisher, Wayland, Southmayd & Cooper, 1100 Connecticut Ave., N.W., Washington 20036. (202) 659-9100.
- Schmidt, Richard M. Jr.:** Cohn & Marks, 1920 L St., N.W., Washington 20036. (202) 293-3860.
- Schoemer, John R. Jr.:** Townley, Updike, Carter & Rogers, 200 East 42d St., New York 10017. (212) 682-4567.
- Schulkind, Herbert M.:** Fly, Shuebruk, Blume, Gaguine, Boros & Schulkind, 1211 Connecticut Ave., N.W., Washington 20036. (202) 293-1282.
- Schumacher, H. Richard:** Cahill, Gordon & Reindel, 80 Pine Street, New York, New York 10005. (212) 825-0100.

- Schwartz, Lois P.:** 1015 20th St., N.W., Washington 20036. (202) 296-3022.
- Schwartz, Louis:** Schwartz, Woods & Miller, 1325 18th St., N.W., Suite 206, Washington 20036. (202) 833-2350.
- Schwartzman, Andrew Jay:** Media Access Project, 1609 Connecticut Ave., N.W., Washington 20009. (202) 232-4300.
- Scott, William Ralph:** Box 2057, Stuart, Fla. 33494. (305) 287-3303.
- Seaks, Robert G.:** Wheeler & Wheeler, 1729 H Street, N.W., Washington 20006. (202) 337-6500.
- Secrest, Lawrence W. III:** Kirkland & Ellis, 1776 K St., N.W., Washington 20006. (202) 857-5000.
- Sedky, Cherif:** Hill, Christopher & Phillips, 2000 L St., N.W., Washington 20036. (202) 833-3990.
- Segal, Bernard G.:** Schnader, Harrison, Segal & Lewis, 1719 Packard Bldg., Philadelphia 19102. (215) 491-0405.
- Segal, Irving R.:** Schnader, Harrison, Segal & Lewis, 1719 Packard Bldg., Philadelphia 19102. (215) 491-0420.
- Sellis, Harry G.:** Sells & Gregory, 2000 L St., N.W., Washington 20036. (202) 659-3480.
- Senkowski, R. Michael:** McKenna, Wilkinson & Kittner, 1150 17th St., N.W., Washington 20036. (202) 296-1600.
- Shack, Thomas G. Jr.:** Abourezk, Shack & Mendenhall, 1129 20th St., N.W., Washington 20036. (202) 293-5900.
- Shakian, Allen Yale:** Columbia Broadcasting System, Inc., 51 West 52nd Street, New York, New York (212) 765-4321.
- Shannon, Charles V.:** 1700 K St., N.W., Washington 20006. (202) 296-4150.
- Shapiro, George H.:** Arent, Fox, Kintner, Plotkin & Kahn, 1200 Federal Bar Bldg., 1815 H St., N.W., Washington 20006. (202) 857-6022.
- Shelesky, Raymond J.:** Christensen & Shelesky, 4084 University Drive, Fairfax, Va. 22030. (703) 273-0540.
- Sherl, Bernard:** 342 Madison Ave., New York 10017. (212) 986-6282.
- Shields, Daniel W.:** Tele-Communications Inc., Box 10727, Univ. Park Stn., Denver 80210. (303) 771-8200.
- Shiplay, Carl L.:** Shiplay, Smoak & Akerman, 1108 National Press Bldg., Washington 20045. (202) 783-1647.
- Shooshan, Harry M. III:** Subcommittee on Communications, U.S. House of Representatives, Rayburn Building, Room 331, Washington 20515. (202) 225-9304.
- Shmanda, Theodore A.:** 801 N. Pitt St., Apt. 1104, Alexandria, Va. 22314. (703) 548-6891.
- Shorenstein, Stuart A.:** Fly, Shuebruk, Blume, Gaguine, Boros & Schulkind, 45 Rockefeller Plaza, New York 10020. (212) 247-3040.
- Shrinsky, Jason L.:** Shrinsky & Eisen, 1120 Connecticut Ave., N.W., Washington 20036. (202) 872-0010.
- Shubert, Lee W.:** Bilger & Blair, 1730 M St., N.W., Washington 20036. (202) 659-4230.
- Shuebruk, Peter:** Fly, Shuebruk, Blume, Gaguine, Boros & Schulkind, 45 Rockefeller Plaza, New York 10020. (212) 247-3040.
- Shute, John V.:** NBC, 30 Rockefeller Plaza, New York 10020. (212) 664-4017.
- Siegel, Ronald A.:** Cohn & Marks, 1920 L St., N.W., Washington 20036. (202) 293-3860.
- Siehart, Thomas I.:** Lovett Ford & Hennessey, 1901 L St., N.W., Washington 20036. (202) 293-7400.
- Sims, William P. Jr.:** Dow, Lohnes & Albertson, 1225 Connecticut Ave., N.W., Suite 500, Washington 20036. (202) 862-8040.
- Sinai, Norman Mark:** Public Bcstg Svcs, 955 L'Enfant Plaza, S.W., Washington 20024. (202) 484-9500.
- Singer, Richard M.:** Pierson, Ball & Dowd, 1200 18th Street, N.W., Washington 20036. (202) 331-8566.
- Singman, Julian H.:** 1910 Sunderland Place, N.W., Washington 20036. (202) 785-2020.
- Skall, Gregg P.:** Office of Telecommunications Policy, Executive Office of the President, Washington 20504. (202) 395-5615.
- Skinner, William P.:** Covington & Burling, 888 16th St., N.W., Washington 20006. (202) 452-6334.
- Slaughter, Harrison T.:** Pierson, Ball & Dowd, 1000 Ring Bldg., Washington 20036. (202) 331-8566.
- Sletteland, Greggar P.:** Zenith Radio Corp., 1900 North Austin Blvd., Chicago 60639. (312) 745-5137.
- Smith, Eric H.:** Public Broadcasting Service, 485 L'Enfant Plaza West, S.W., Washington 20024. (202) 488-5057.
- Smith, E. Stratford:** Smith & Pepper, 1776 K St., N.W., Washington 20006. (202) 296-0600.
- Smith, Eugene T.:** National Press Bldg., 1346 F St., N.W., Washington 20045. (202) 347-2363.
- Smith, John Gordon:** 815 15th St., N.W., Washington 20005. (202) 737-8154.
- Smith, Linda K.:** Crowell & Moring, 1100 Connecticut Ave., N.W., Washington 20036. (202) 452-5800.
- Smith, Jack R.:** Law Offices of Jeremiah Courtney, 2121 L Street, N.W., Washington 20037. (202) 833-3050.
- Smith, John J.:** Senate Commerce Committee, Subcommittee on Communications, Washington 20510. (202) 224-0411.
- Smithwick, Gary S.:** 411 First Center Bldg., 2000 W. First St., Winston-Salem, N.C. 27104. (919) 724-3975.
- Socolow, A. Walter:** 660 Madison Ave., New York 10021. (212) 757-2112.
- Solinger, David M.:** Solinger & Gordon, 250 Park Ave., New York 10017. (212) 687-1140.
- Solomon, Henry A.:** Haley, Bader & Potts, 1730 M St., N.W., Suite 700, Washington 20036. (202) 331-0606.
- Solomon, Richard A.:** Wilner & Scheiner, 2021 L St., N.W., Washington 20036. (202) 293-7800.
- Southmayd, Jeffrey D.:** Fisher, Wayland, Southmayd & Cooper, 1100 Connecticut Ave., N.W., Washington 20036. (202) 659-3494.
- Southmayd, John P.:** Fisher, Wayland, Southmayd & Cooper, 1100 Connecticut Ave., N.W., Washington 20036. (202) 659-3494.
- Sparks, Kenneth R.:** Federal City Council, 1155 15th St., N.W., Washington 20005. (202) 223-4560.
- Spellman, John H.:** Hamel, Park, McCabe & Saunders, 1776 F St., N.W., Washington 20006. (202) 785-1234.
- Splavak, Edwin B.:** Cohn & Marks, 1920 L St., N.W., Washington 20036. (202) 293-3860.
- Spillane, Lester W.:** Farrand, Malti, Spillane, Cooper & Carpenter, 701 Sutter St., San Francisco 94109. (415) 775-0680.
- Sprague, E. Stuart:** Heritage 212B, Southbury, Conn. 06488. (203) 264-6492.
- Stambler, Arthur:** 1901 L St., N.W., Washington 20036. (202) 293-7400.
- Stanley, Earl R.:** Dow, Lohnes & Albertson, 1225 Connecticut Ave., N.W., Suite 500, Washington 20036. (202) 862-8044.
- Stein, Abe L.:** 1129 Munsey Bldg., 1329 E St., N.W., Washington 20004. (202) 737-7944.
- Stein, F. Robert:** Law Department CBS Inc., 52 West 52nd Street, New York 10019. (212) 765-4321.
- Sternbach, Paul N.:** Burns, Van Kirk, Greene & Kaler, 521 5th Ave., New York 10017. (212) 972-0500.
- Sternlicht, David N.:** Fletcher, Heald & Hildreth, 1225 Connecticut Ave., N.W., Washington 20036. (202) 828-5792.
- Stevens, Sally L.:** Verner, Lipfert, Bernhard & McPherson, 1660 L St., N.W., Washington 20036. (202) 452-7440.
- Stevenson, Lisa J.:** Koteen & Burt, 1150 Connecticut Avenue, N.W., Suite 1000, Washington 20036. (202) 467-5700.
- Stewart, John I.:** Crowell & Moring, 1100 Connecticut Ave., N.W., Washington 20036. (202) 452-5800.
- Strassburg, Bernard:** 1730 Rhode Island Ave., N.W., Washington 20036. (202) 466-3225.
- Strodel, Richard H.:** Wheeler & Wheeler, 1729 H St., N.W., Washington 20006. (202) 337-6500.
- Summers, John B.:** NAB, 1771 N St., N.W., Washington 20036. (202) 293-3511.
- Sunderland, Louise A.:** Hamel, Park, McCabe & Saunders, 1776 F St., N.W., Washington 20006. (202) 785-1234.
- Sundlun, Bruce G.:** Sundlun, Tirana & Scher, 600 Watergate Bldg., Washington 20037. (202) 337-6900.
- Swados, Robert:** 70 Niagara St., Buffalo, N.Y. 14202. (716) 856-4600.
- Swift, Richard F.:** Dow, Lohnes & Albertson, 1225 Connecticut Ave., N.W., Suite 500, Washington 20036. (202) 862-8056.

T

- Tannenwald, Peter:** Arent, Fox, Kintner, Plotkin & Kahn, 1200 Federal Bar Bldg., 1815 H St., N.W., Washington 20006. (202) 857-6024.
- Taptich, Edward P.:** McKenna, Wilkinson & Kittner, 1150 17th St., N.W., Washington 20036. (202) 296-1600.
- Tauber, Mark:** Pierson, Ball & Dowd, 1000 Ring Bldg., Washington 20036. (202) 331-8566.
- Taylor, Ray L.:** 11608 Chayote St., Los Angeles 90049. (213) 476-6493.
- Taylor, Willis H.:** 330 Madison Ave., New York 10017. (212) 986-8686.
- Thompson, Anthony J.:** Hamel, Park, McCabe & Saunders, 1776 F St., N.W., Washington 20006. (202) 785-1234.
- Throop, Allen E.:** Corcoran, Youngman & Rowe, 1511 K St., N.W., Washington 20005. (202) 738-7900.
- Tierney, John L.:** Law Offices of John L. Tierney, 1925 K St., N.W., Suite 304, Washington 20006. (202) 293-7979.
- Timberg, Sigmund:** 815 15th St., N.W., Washington 20005. (202) 392-1074.
- Toohay, Daniel Weaver:** Dow, Lohnes & Albertson, 1225 Connecticut Ave., N.W., Suite 500, Washington 20036. (202) 862-8052.
- Topel, Howard A.:** Mullin, Connor & Rhyne, Suite 1002, 1000 Connecticut Avenue, N.W., Washington 20036. (202) 659-4700.
- Toth, Victor John:** Littlepage, Ouaintance, Murphy, Richardson & Webner, 2001 Jefferson Davis Highway, Suite 307, Arlington, Virginia 22202. (703) 521-2400.
- Townley, Dennis W.:** Sidney & Austin, 1730 Pennsylvania Ave., N.W., Washington 20006. (202) 624-9000.
- Traum, Jerome S.:** Janklow & Traum, 375 Park Ave., New York 10022. (212) 421-1700.
- Treanor, James Aloysius:** Dow, Lohnes & Albertson, 1225 Connecticut Ave., N.W., Suite 500, Washington 20036. (202) 659-8200.
- Trimble, Joyce:** Dow, Lohnes & Albertson, 1225 Connecticut Ave., N.W., Suite 500, Washington 20036. (202) 862-8000.
- Trunk, Carl F. Jr.:** NBC, Room 626, 30 Rockefeller Plaza, New York 10020. (212) 247-8300.
- Turner, John Alfred Jr.:** Privacy Protection Study Committee, 2120 L St., N.W., Washington 20506. (202) 634-1477.
- Tuttle, Thomas F.:** Satellite Business Systems, 1750 K St., N.W., Washington 20006. (202) 466-2660.

Attorneys, Public Relations

V

Valder, Michael J.: Antioch School of Law, Suite 509, 1145 19th St., N.W., Washington 20036. (202) 833-1700.

Verrill, Charles O. Jr.: Patton, Boggs & Blow, 2550 M St., N.W., Washington 20037. (202) 457-6000.

Voelker, Richard L. Jr.: Voelker & Jeffers, 620 First National Bank of Commerce Bldg., New Orleans 70112. (504) 581-7471.

Volner, Ian David: Cohn & Marks, 1920 L St., N.W., Washington 20036. (202) 293-3860.

Volpe, Joseph III: Covington & Burling, 888 16th Street, N.W., Washington 20006. (202) 452-6294.

W

Wadlow, Raymond C.: Hogan & Hartson, 815 Connecticut Ave., N.W., Washington 20006. (202) 331-4726.

Wald, Robert L.: Wald, Harkrader & Ross, 1320 19th St., N.W., Washington 20036. (202) 296-2121.

Wall, Thomas H.: Dow, Lohnes & Albertson, 1225 Connecticut Ave., N.W., Suite 500, Washington 20036. (202) 862-8042.

Walsh, Charles S.: Fleischman & Walsh, 1725 N St., N.W., Washington 20036. (202) 466-6250.

Walton, Frederick H. Jr.: Dempsey & Koplovitz, 938 Bowen Bldg., Washington 20005. (202) 737-6363.

Ward, Donald E.: 1730 Rhode Island Ave., N.W., Washington 20036. (202) 466-3225.

Warner, Harry P.: 1900 Ave. of the Stars, Suite 2440, Los Angeles 90067. (213) 277-3528.

Warren, Michael W.: 1425 H Street, N.W., Washington 20005. (202) 783-8150.

Washington, Frank G.: Arnold & Porter, 1229 19th St., N.W., Washington 20036. (202) 872-6998.

Wasilewski, Vincent T.: NAB, 1771 N St., N.W., Washington 20036. (202) 293-3500.

Watson, Keith S.: Wald, Harkrader & Ross, 1320 19th St., N.W., Washington 20036. (202) 296-2121.

Watson, William Wood: 1710 H St., N.W., Washington 20006. (202) 392-8511.

Waysdorf, Richard H.: Wilner & Scheiner, 2021 L St., N.W., Washington 20036. (202) 293-7800.

Wayland, Charles V.: Fisher, Wayland, Soutmayd & Cooper, 1100 Connecticut Ave., N.W., Washington 20036. (202) 659-3494.

Wegmann, Edward F.: 1047 National Bank of Com-

merce Bldg., New Orleans 70112. (504) 524-0732.

Weinberg, Richard M.: Arent, Fox, Kintner, Plotkin & Kahn, Washington 20006. (202) 857-6401.

Weiss, Howard M.: Mullin, Connor & Rhyne, 1000 Connecticut Ave., N.W., Washington 20036. (202) 628-5923.

Weissman, William R.: Wald, Harkrader & Ross, 1320 19th St., N.W., Washington 20036. (202) 296-2121.

Weiswasser, Stephen A.: Wilmer, Cutler & Pickering, 1666 K St., N.W., Washington 20006. (202) 872-6153.

Weltzman, James M.: Shrinky & Eisen, 1120 Conn. Avenue, N.W., Suite 270, Washington 20036. (202) 872-0010.

Welch, Francis X.: Suite 502, 1828 L St., N.W., Washington 20036. (202) 628-3080.

Welch, Vincent B.: Welch & Morgan, 900 17th St., N.W., Washington 20006. (202) 296-5151.

Wels, Richard H.: 18 East 48th St., New York 10017. (212) 689-6450.

Wewer, William: Sutherland, Asbill & Brennan, 1666 K Street, N.W., Suite 800, Washington 20006. (202) 872-7800.

Wheeler, George Y. III: Koteen & Burt, 1150 Connecticut Ave., N.W., Washington 20036. (202) 467-5700.

White, Curtis: Hayes & White, 1220 19th Street, N.W., Suite 503, Washington, 20036. (202) 452-1320.

Whitesell, John P.: Box 1034, Iowa Falls, Iowa 50126. (515) 648-2547.

Wiesenfelder, Leslie H.: Dow, Lohnes & Albertson, 1225 Connecticut Ave., N.W., Suite 500, Washington 20036. (202) 862-8000.

Wiley, Richard E.: Kirkland & Ellis, 1776 K St., N.W., Washington 20006. (202) 857-5000.

Wilkinson, Glen A.: Wilkinson, Cragun & Barker, 1735 New York Ave., N.W., Washington 20006. (202) 833-9800.

Wilkinson, Vernon L.: McKenna, Wilkinson & Kintner, 1150 17th St., N.W., Washington 20036. (202) 296-1600.

Wilner, John R.: Wilner & Scheiner, 2021 L St., N.W., Washington 20036. (202) 293-7800.

Wilner, Morton H.: Wilner & Scheiner, 2021 L St., N.W., Washington 20036. (202) 293-7800.

Wilson, Thomas W.: Dow, Lohnes & Albertson, 1225 Connecticut Ave., N.W., Suite 500, Washington 20036. (202) 862-8000.

Winkler, Ronald L.: Sutherland, Asbill & Brennan, 1666 K St., N.W., Washington 20006. (202) 872-7800.

Winter, Douglas E.: Covington & Burling, 888 16th St., N.W., Washington 20006. (202) 452-6304.

Wollenberg, J. Roger: Wilmer, Cutler & Pickering, 1666 K St., N.W., Washington 20006. (202) 872-6220.

Wood, Robert H.: Fleischman & Walsh, 1725 N Street, N.W., Washington 20036. (202) 466-6250.

Woods, Robert A.: Schwartz, Woods & Miller, 1325 18th St., N.W., Washington 20036. (202) 833-2350.

Woods, Warren: Woods, Villalon, Hollengreen & Lindeman, 1032 Pennsylvania Bldg., 425 13th St., N.W., Washington 20004. (202) 628-4600.

Woodworth, Ramsey L.: Hedrick & Lane, 1211 Connecticut Ave., N.W., Washington 20036. (202) 628-5923.

Wyatt, Wilson W.: Citizen's Plaza, 28th Floor, Louisville, Ky. 40202. (502) 582-1881.

Wyde, Richard S.: Peabody, Rivlin, Lambert & Meyers, 1120 Connecticut Ave., N.W., Washington 20036. (202) 457-1000.

Wyckoff, Richard E.: NAB, 1771 N St., N.W., Washington 20036. (202) 293-3500.

Y

Yaroschuk, Michael S.: Harold E. Kohn, 918 16th St., N.W., Washington 20006.

Yarrington, Hugh James: Wilkinson, Cragun & Barker, 1616 H St., N.W., Washington 20006. (202) 628-4400.

Young, Francis Leo: National League of Cities/U.S. Conference of Mayors, 1620 Eye St., N.W., Room 222, Washington 20006. (202) 293-7570.

Young, Lloyd D.: Chadbourne, Parke, Whiteside & Wolff, 1150 17th St., N.W., Washington 20036. (202) 872-8050.

Yoursaw, Michael: Kirkland & Ellis, 1776 K St., N.W., Washington 20006. (202) 857-5000.

Z

Zaragoza, Richard R.: Fisher, Wayland, Southmayd & Cooper, 1100 Connecticut Ave., N.W., Washington 20036. (202) 659-3494.

Zevnick, Paul A.: Covington & Burling, 888 16th St., N.W., Washington 20006. (202) 452-6296.

Zeger, Warren Yale: Comsat, 950 L'Enfant Plaza, S.W., Washington 20024. (202) 554-6133.

Zelfang, Donald P.: NAB, 1771 N St., N.W., Washington 20036. (202) 293-2152.

Zimmerman, Alan P.: Farrow, Schildhouse & Dent, 1705 DeSales St., N.W., Suite 400, Washington 20036. (202) 659-8746.

Zorbaugh, Geraldine: 61 West 9th St., New York 10011. (212) 477-7517.

Zwicky, Warren C.: Storer Broadcasting Co., 1220 19th St., N.W., Washington 20036. (202) 296-3340.

Zylstra, Roger E.: 150-A Catoclin Circle, Leesburg, Va. 22075. (703) 777-6622.

Public Relations, Publicity and Promotion Services

Allied Creative Services. Div of Welch Communications. Box 20443, Denver 80220. (303) 344-8291. B. L. Welch, partner; W. H. Welch, partner. (Design of station logos, preparation of 4-page profiles and multiple sheet presentations, merchandising incentives programs, publicity services. Ad Agency accreditation.)

All-Media Services. 13415 Ventura Blvd., Sherman Oaks, Calif. 91423. (213) 995-3329. Terry Sherf, exec dir, Paul Arnett, mktg dir, John Sampson, media rel mgr. (Complete TV & radio publ svcs; guest interview bookings, natl prom, PR, primarily for books & published authors.)

American Media Consultants. 9911 Pico Blvd., Los Angeles 90035. (213) 277-9555. (Research, planning and buying. All media.)

Atlas Flag Corporation of America. 1311 E. Jackson, Eldorado, Ill. 62930. (618) 273-3376. Libby Fierberg, pres; M. Harris, gen. mgr. (Manufacturer of American flags, flag kits & flag desk sets.)

Banner & Greif Ltd. 110 E. 42nd St., New York

10017. (212) 687-7730. Ed Greif, pres; Jim Greif, VP. (A gen PR & publicity svc with special emphasis on public svcs activities & programs.)

Barash Advertising. 403 S. Allen St., State College, Pa. 16801. (814) 238-5051. Mimi Ungar Barash, pres; Ronald Shroyer, VP. (Special prom & full agency svcs.)

Buddy Basch Office. 771 West End Ave., New York 10025. (212) 666-2300. Buddy Basch, principal; Frances Scott, asst to principal; Murri Barber, asst. (Publicity, pub relations, mainly in entertainment & travel & related areas.)

Aleon Bennett Public Relations/Promotion/Advertising. 13455 Ventura Blvd., Sherman Oaks, Calif. 91423. (213) 990-8070. Vonne Godfrey, pres; Beth Lisa, Kenneth Cullen, Steven Eric, all associates. (Public relations/prom/adv, tie-ins, endorsements, special events, all media coverage.)

Bentley & Livingstone Inc. 410 N. Michigan Ave., Grigley Bldg., Chicago 60611. (312) 828-0797. George Livingstone, pres; E.W. Welch, sec-treas.

Bergen & Lee Inc. 1533 Wilshire Blvd., Los Angeles

90017. (213) 483-8866. Burns W. Lee, pres; Thomas C. Nelson, senior VP; Roger G. Kee, VP. (Gen pub relations & publicity.)

Beveridge Organization Inc. 75 E. Wacker Dr., Chicago 60601. (312) 332-7229. Oscar M. Beveridge, pres. (Gen pub relations/pub affrs services with special capabilities in corporate & fin relations, internal & external brochures, publications, press rel, financial adv, exec speeches & mailing lists.)

Robert W. Bloch Public Relations. 1 E. 57th St., New York 10022. (212) 755-8047. Robert W. Bloch, pres. (Pub relations consultants for corporate, private and trade associations. U.S. & Europe.)

Bruce J. Bloom Inc. 535 Fifth Ave., New York 10017. (212) 687-9259. Bruce J. Bloom, pres. (Adv. sls. prom, pub relations.)

Braun & Company. 295 Madison Ave., New York 10017. (212) 686-9650. Clifford A. Miller, pres; Lawrence W. Fisher, exec VP; John Grinald, VP & gen mgr; Thomas M. Reed Jr., VP. (Full svcs, nationwide, corporate & PR svcs, pub affrs, government rels counseling.)

Bridal Fair Inc. 8901 Indian Hills Dr., Omaha 68114. (402) 397-8902. Bruce E. Thiebauth, chmn & pres; Jack O'Neil, rgnl mgr; Bill Rivedal, rgnl mgr; Nancy Kjos, rgnl mgr; Lester V. Steffen, sec-treas; Sherry Edwards, office mgr. (Syndicated program for broadcast sls; sls consultants & mktg rsch.)

H.A. Bruno & Assoc. Inc. 110 Charlotte Place, Englewood, N.J. 07632. (201) 596-8542. Ralph J. Ianuzzi, pres. (PR, publicity, prom.)

Burson-Marsteller. 866 3rd Ave., New York 10022. 212 752-6500. Elias Buchwald, vice chmn; James H. Dowling, pres (US); Robert S. Leaf, pres (international); Marge Warder, VP International PR, public affairs, market support.

Carl Byoir & Assoc. Inc. 380 Madison Ave., New York 10017. (212) 986-6100. Robert Wood, pres; Carolyn Walden, VP; Richard Cunningham. (Pub relations counseling.)

Lee Canaan Associates Ltd. 205 E. 42nd St., New York 10017. (212) 682-4155. Lee Canaan, pres; Ruth Schechter, VP (Entertainment industry & allied fields.) Beverly Hills, Calif. 90211; 205 S. Robertson Blvd. (213) 659-4210.

Catalysts Unlimited 250 W. 57th St., New York 10019. (212) 265-5612. Vic Kassery. (Special emphasis in broadcast interviews.)

Chartmakers, Inc., 25 W. 45th St., New York 10036. (212) 247-7200. Edward A. Linker, pres; Charles F. Rutzler, sec-treas; Clarence L. LePeer, VP; Joseph O'Heir, VP. (Designers-producers for mgmt communications: audio-visual training aids, multi-media presentations, motion picture & videotape production.)

Stephen Chesley Associates. 663 Yonge St., Toronto M6G 2T7. (416) 922-2442. Stephen Chesley, pres; Clifton Rothman, VP (PR, company & artist dev, mktg & campaign services.)

Chip Cleary & Co. Ltd. 301 Grand Canal, Balboa, Calif. 92662. (714) 675-3332. Chip Cleary, pres; Charles Huegy, VP; Pat Cleary, VP; James Brown, sec-treas. (Govt relations & pub affrs.)

Communication Planners Inc. Atrium Bldg., 98 Cutter Mill Rd., Great Neck, N.Y. 11021. (212) 724-1204 or (516) 487-1221. Martin G. Waldman, pres; Sandra Nemser Waldman, VP editorial. (Pub relations, adv & communications counseling for corporations & organizations, pub affrs & campaign planning.)

Community Club Awards Inc. Box 151, Westport, Conn. 06880. (203) 226-3377. John C. Gilmore, pres; Bees Gilmore, exec VP; P. Peterson, VP sls; J. Tomas Boone, sls mgr; Frank Smith, comptroller. (Proof-of-purchase, advertising/sales campaign (CCA) involving non-profit clubs & service organizations.)

The Hal Copeland Co. 528 Meadows Bldg., Dallas 75206. (214) 361-8788. Hal Copeland, pres; Ann Bryan Copeland, VP. (Custom developed audience identity & community svcs campaigns for stns & cable systems.)

James A. Cowan. Box 308, Station Q, 27 St. Clair Ave. East, Toronto, Can. (416) 962-2365. (Public relations.)

Melvin H. Cox Assoc. Ltd. Box 23874, Oakland, Calif. 94623. (415) 652-7649 or 346-1530. Melvin H. Cox, pres; T. Marianne Foster, sr account exec.

Davis Public Relations. 20 E. 46th St., New York 10017. (212) 697-3521. Stephen Davis, pres; (Diversified product & business serv PR. Specialist in travel, leisure & sports.)

Phil Dean Assoc. Inc. 271 N. Ave., New Rochelle, N.Y. 10807. (914) 576-0010. Phil Dean, pres; Rosemary Marranca, acct exec. (PR, promotions, advertising.)

The Eloise Co. 11 W. Main St., Moorestown, N.J. 08057. (609) 234-0070. Eloise M. Kocyan, pres; George H. Kocyan Jr., VP (Rsch, counseling, publ, photography, annual reports, brochures, catalogs, internal & external company publications, audio-visual prog, adv, sls prom.)

Milton Fenster Assoc. Inc. 540 Madison Ave., New York 10022. (212) PLaza 9-3540. Milton Fenster, pres; Hy Hollinger, VP.

Daniel Fox & Associates, Inc. 4421 Riverside Dr., Burbank, Calif. 91505. (213) 841-3221. Daniel Fox, pres; Lucinda Fox, VP & sec-treas; Sharon Kirby, dir of sls. (Media svcs specializing in game show participation.)

Fraser Associates. 1800 K Street, N.W., Washington 20006. (202) 452-1188. Edie Fraser, pres; Harland W. Warner, VP consumer affrs; Wes Pedersen, VP edit svcs. (PR, pub affrs, government rels, communications counselors.)

Edward Gottlieb & Assoc. 633 Third Ave., New York 10017. (212) 687-9340. Edward Gottlieb, chmn; Fred Berger, pres; Phyllis Berlowe, exec VP; Martha Olson, sr VP; Renee Wachs, dir TV & radio. Washington: 818 18th St. (202) 331-7520. Gordon Smith, VP.

Los Angeles: 211 Culver Blvd. Playa Del Ray, 90291. Don Scoggins, dir.

William Hatfield. 212 Whitestone Rd., Silver Spring, Md. 20901. (Public relations & fund-raising for non-commercial broadcast activities.)

Heather Enterprises Inc. 2064 S. Carr St., Denver 80227. (303) 985-7437. Stanley Wasserman, pres. (Mail order specializing in country mus products for TV & radio.)

Hill & Knowlton Inc. 633 Third Ave., N.Y. 10017. (212) 697-5600. Richard W. Darrow, chmn of bd; John W. Hill, chmn of exec com; James J. Cassidy, pres; William A. Durbin, Loet A. Veimans, vice chmn. (International PR & pub affrs counsel.) Dallas: 2001 Bryan St. 75201. (214) 651-1761. Honolulu: 1600 Kapiolani Blvd. 96814. (808) 955-1789.

Houston: 2500 Dunstan, Suite 312. 77005. (713) 237-9383.

Los Angeles: 5900 Wilshire Blvd. 90036. (213) 937-7460.

San Francisco: 44 Montgomery St. 94104. (415) 392-1810.

Washington, D.C.: One McPherson Sq., Vermont at K. St., N.W. 20005. (202) 638-2800.

ICPR. 9255 Sunset Blvd., Los Angeles 90069. (213) 550-8211. Rupert Allan, Rene A. Henry Jr., Rick Ingersoll, Frank McFadden, Morton Segal, John Strauss, exec officers, James Stafford, exec VP. (Pub relations.) New York 10022: 545 Madison Ave. (212) 644-0440.

Washington 20006: 1819 H St. (202) 659-5629.

Infoplan International Inc. 1271 Avenue of the Americas, New York 10020. (212) 697-1222. Leslie T. Harris, pres & chief operating off. (PR counsel & svc.)

The Kaimus Corp. The Waldorf-Astoria, 301 Park Ave., New York 10022. (212) 421-1122. Allan H. Kaimus, pres. (Gen & bcst PR counselors.)

S. W. Lee and Associates. 782 W. Greenbelt Pkwy., Holbrook, N.Y. 11741. (516) 472-1193. Samuel W. Lee, pres. (Communications consulting & pub relations.)

The Philip Lesly Co. 130 E. Randolph St., Chicago 60601. (312) 565-1900. Philip Lesly, pres; Robin Samelson, professional asst to pres. (Counsel & creative svcs to large corporations, associations, non-profit organizations and others.)

Franken-Lipstone. 1606 N. Argyle Ave., Hollywood 90028. (213) 469-5703. Jerry Franken & Jane Lipstone, principals.

King Louie International Inc. 311 W. 72d St., Kansas City, Mo. 64114. (816) 363-5212. Victor Lerner, pres. George Jenni, stn mgr.

Manning, Selvaige & Lee 99 Park Ave., New York 10016. (212) 599-6900. Farley Manning, chmn; Robert Schwartz, pres; J.J. Jones, Ruth Altman, radio/TV dept. (PR services for all media.)

March Five Inc. 30 E. 42nd St., New York 10017. (212) 687-3484. Robert Bernstein, pres; Al Husted, gen mgr; Barry Kluger, sr acct exec; Rosemary Berry, mgr info svcs; Lee Helper, dir, West Coast. (PR and promotion for communications industry.) Los Angeles 90067: 1888 Century Park East. Lee Helper, dir.

Frank McNaughton & Assoc. 2615 Lake Ave., Wilmette, Ill. 60091. (312) 256-5066. Frank and Florence A. McNaughton, ptrns. (Freelance writers, editing, pub relations.)

Howard Mendelsohn & Co. 101 E. Ontario, Chicago 60611. (312) Michigan 2-0244. Howard Mendelsohn, pres. (PR & adv counsel.)

Reg Mitchell & Assoc. 15 Sunrise Ave., Ormond Beach, Fla. 32074. (904)672-5744. Reginald P. Mitchell, pres. (Full range of PR services, with specialization in counseling.)

FP Model & Company Inc. 37 Riverside Dr., New York 10023. (212) 362-5141. F. Peter Model, mng dir;

Public Relations

Alyne L. Model, VP (Corporate & institutional PR, edit svcs, film/VTR prod for bus, industry & non-profit sectors.)

National Media Consultants. 6464 Sunset Blvd., Hollywood. (213) 462-6935. Milton J. Beckman, pres; Joel Davis, VP. (Media planning & buying.)

New York Film & Videotape Comm. Inc. 450 N. Narberth Ave., Narberth, Pa. 19072. (215) 667-0787. Michael Davis, pres; William S. DuPertuis, VP. (Total prom consulting for radio & TV stns, with special emphasis on TV news.)

New York Communications Inc. 207 S. State Rd., Upper Darby, Pa. 19082. (215) 352-7472. Michael Davis, pres; William S. DuPertuis, VP; Paul Witengier, VP; Ed Fingerhug, dir mktg & rsch. (Market planning, creative prod svcs for TV & radio.)

Public-Tips. 1108 S. Grant St., Denver 80210. (303) 744-1658. Carol Lillibridge, dir. (Trade press clippings for TV, radio stns.)

Radio Unlimited. 3140 S. Parker Rd., Aurora, Colo. 80014. Betty L. Welch, own; W. H. Welch, engr. (303) 344-8291. (Creation & production of datasheets & other visual aids for sales purposes.)

Reymer & Gersin Associates Inc., Creative Strategies Division. 4000 Town Center, Southfield, Mich. 48075. (313) 354-4950. Arnold S. Reymer, pres; Harvey N. Gersin, exec VP; Jon Beacher, VP. (Prom campaigns for bcst news & entertainment progs; combines viewer/listener motivation and behavioral rsch with consultation.)

Martin Roberts & Associates, Inc. 9171 Wilshire Blvd., Beverly Hills, Calif. 90210. (213) 273-0381. Martin Roberts, pres; Robert Loper, VP. (Adv, publicity, research, prom kits, motion picture & TV adv campaigns, video & CATV consultants.)

Richard H. Roffman Assoc. 697 West End Ave., New York 10025. (212) 749-3648; (212) 749-3647. Richard H. Roffman, bd chmn; Malvana Cohn, pres; John Bowman, VP. (Pub relations & publicity Prom & press consultant services for theater & bcstg.)

Rogers, Cowan & Brenner Inc. 250 N. Canon Dr., Beverly Hills, Calif. (213) 275-4581. Henry C. Rogers, bd chmn; Warren J. Cowan, pres; Constance L. Stone, Craig W. Moodie, senior VP.

Alan Sands Productions. 565 5th Ave. New York 10017. (212) 697-6135. George Cabere, VP sls; C. Dayton, prog mgr. (Information & commercial syndicated radio series.)

A. A. Schechter & Associates Inc. 633 Third Ave., New York 10017. (212) 687-1150. A. A. Schechter, chmn; George Glazer, pres; Elizabeth M. Rich, senior VP; Ernest S. Black, VP. (Pub relations, publicity and bcst promotions.)

Jay Sharp Promotions. 3436 Goldendale Dr., Dallas 75234. (214) 242-5683. Jay Sharp, pres. (Record, artist and concert promotion & publicity.)

Bill Sims Partners. Wycorn Suite, Connor Bldg., Laramie, Wyo. 82070. (307) 742-7328. Sam Ishmael, pres; Sue Gehrz, VP; Bill Sims, sec & treas. (Syndicators, premiums, radio proms, counseling, edit dev, direct mail.)

The Wayne Smith Co. Inc. 500 12th St., S.W., Suite 810, Washington 20024. (202) 484-5620. Wayne J. Smith, pres; Paul Nagle, Patricia Days, Bernard Burt, account execs. (Adv, PR, publ.)

The Softness Group Inc. 635 Madison Ave., New York 10022. (212) 752-7770. Don Softness, chmn; John Softness, pres; Adele Adelson, sr VP; Carol B. Blades, VP; Gilda Brown, broadcast dir/acct supervisor; Charles Sinclair, creative dir. Senior acct execs: Connie Meehan, Aliston Stooker, Caryn F. Futterman, Laurie Muir. Acct execs: Wendy Kotler, Linda Cornelius. (Public relations, public services to broadcast groups, stations, program producers, syndicators, sales representatives.)

The Solomen Agency Inc. 13135 Ventura Blvd., Studio City, Calif. 91604. (213) 783-7380. Jack Solomen, pres. (Gen pub rels with special expertise in hospital/medical areas and spot proms.)

Public Relations, Talent Agents, Employment

Samuel E. Staviaky & Assoc. Inc. 1100 17th St., N.W., Washington 20036. (202) 296-8844. Samuel F. Staviaky, pres.; Jose A. Gemeil, sr VP (National & international PR).

William B. Tanner Co. 2714 Union Ave., Extended, Memphis 38112. (901) 320-4212. William B. Tanner, pres.; Wilson Northcross, exec VP; Mars Mdse. Co., Henry Tanner, VP; Mars Automative Div., Roy Key, mgr; Joe Bankhead, VP & dir libraries; Zack Hernandez, VP & sls mgr, ID Div.; Scott Blake, VP & mgr. Airplay Intl Div.; Bill Laffey, VP Time Credit Div. (Library services, sales promotions, custom ID's & commercials, TV library service & commercials.)

Vanguard Dasca. Box 1025, Brattleboro, Vt. 05301. (802) 257-7131. David S. Calef, pres.

Vibrations Inc. 301 E. 63rd St., New York 10021. (212) 593-0065. Ronald M. Cohen, pres. (Promotional tee shirts, barter.)

Tony Visk Creative Broadcasting. 3802 Greenrock Ct., N.E., Atlanta 30340. (404) 934-1956. Tony Visk, pres and own. (Radio programs & promotions, commercial concepts, consultant concepts.)

Vonco Products Inc. 201 Park Ave., Box 275, Lake Villa, Ill. 60046. (312) 356-2323. L.L. Laske, pres. Mark Jamison, gen mgr (Manufacturers of premium items, puppets, kites.)

Morton Dennis Wax and Associates. 200 W 51st St., New York 10019. (212) 247-2159. Morton Wax, pres.; Jessica Josell, VP-gen mgr (Consumer & trade publicity and promotion, direct mail, tie-ins, contests.)

Richard Welner Inc. 888 Seventh Ave., New York 10019. (212) 582-7373. Richard Welner, pres. (Prom of stns, product publicity, author tours, PR counseling.)

Welch Datamas. Box 31194, Aurora, Colo. 80041. (303) 344-8291. Betty L. Welch, own; W. H. Welch, cartographer-engr.

Joe Wolhandler, Assoc. Inc. 211 E. 51st St., New York 10022. (212) Plaza 9-2050. Joe Wolhandler, pres.; Peter S. Wolhandler, VP (PR for theater, TV, & motion pictures.)

ZBS Media Inc. R.D. 1, Ft. Edward, N.Y. 12828. (518) 695-6406. Tom Lopez, pres.; Gregory Shifrin, VP (Radio programs-drama, science fiction, adventure, fantasy, serials, daily, weekly.)

Talent Agents/Managers

Miles Bohm Auer, Talent Agency. 8344 Melrose Ave., Suite 29, Hollywood 90069. (213) 462-6416. Miles Bohm Auer, sole owner.

Beckwith Casting Co. 25 Central Park W., New York 10023. (212) 765-4250. Aaron Beckwith, pres.

CMA-TV; CMA Corp; CMA Artists Inc. (see Creative Management Associates.)

Command Appearance. Box 313, St. James, New York 11780. (516) 862-7442. Robert Master, pres.

Creative Management Associates Inc. 8899 Beverly Blvd., Los Angeles 90048. (213) 278-8899. Freddie Fields, pres & chief exec officer.

New York: 600 Madison Ave. (212) 935-4000. Buddy Howe, bd chmn; Sam Cohn, sr VP.
Rome: 38 via Siacchi. 805-558. Roger Beaumont.

Diamond Artists Ltd. 9200 Sunset Blvd., Los Angeles 90069. (213) 278-8146. A.J. Greshler, pres.

New York 10019: 119 W. 57th St. (212) Circle 7-3025. Fred Harris, dir.

Jack Fields & Associates. 9255 Sunset Blvd., Los Angeles 90069. (213) 278-1333. Jack X. Fields, owner.

Frieda Fishbein. 353 W. 57th St., New York 10019. (212) 247-4398. Frieda Fishbein (literary agent), owner.

Erwin Frankel Productions. The Communications Center, 153 West 82d St., New York 10024. (212) 873-1222. Erwin Frankel, exec prod; Isidore Silver, legal dir; Paula Weiss Kauffman, talent dir.

Reece Halsey Agency. 8733 Sunset Blvd., Los Angeles 90069. (213) 652-2409. Reece Halsey, owner; Dorris Halsey, principal.

Shirley Hamilton Inc. 620 N. Michigan Ave., Chicago 60611. (312) 644-0300. Shirley Hamilton, pres.; Vivian Charboneau, office mgr.

William Hatfield. 212 Whitestone Rd., Silver Spring, Md. 20901. (202) 338-8244.

George B. Hunt & Associates Talent Agency. 8350 Santa Monica Blvd., Suite 104, Los Angeles 90069. (213) 654-6600. Patricia Doty, Keith Evans, Frank Konyi, Earline Smith, all account execs.

Sacramento, Calif. 95816: 1009 22nd St. (916) 447-3489 Jackie O'dell, exec dir.

San Francisco 94109: 1255 Post St., (415) 775-3155. Elizabeth Phillips, exec dir.

George Ingersoll Agency. 7167½ Sunset Blvd., Hollywood 90046. (213) 874-6434. George R. Ingersoll, owner; Teddy O'Toole, sec.

International Creative Management. 40 W. 57th St., New York 10019. (212) 556-5600. Marvin Josephson, pres.; Ralph Mann, chmn of exec committee; David Kennedy, sr VP.

Los Angeles 90048: 8899 Beverly Blvd. (213) 550-4000.

Marvin Josephson Associates Inc. 8899 Beverly Blvd., Los Angeles 90048. (213) 550-4000. Marvin Josephson, chmn bd; Ralph Mann, vice-chmn; Alvin Schulman, pres.

Robert Longenecker Agency. 11704 Wilshire Blvd., Ste. 200, Los Angeles 90025. (213) 477-0039. C. Robert Longenecker, pres.

The Mishkin Agency Inc. 9255 Sunset Blvd., Los Angeles 90069. (213) 272-5688. Meyer Mishkin, pres.

William Morris Agency. 1350 Ave. of the Americas, New York 10019. (212) 586-5100. Nat Lefkowitz, co-chmn; Abe Lastfogel, co-chmn; Sam Weisbord, pres; Morris Stoller, exec VP; Roger Davis, VP; Wait Zifkin, VP; Larry Lewis, VP; Howard Hausman, VP; Lee Stevens, VP. TV reps: Lou Weiss, Ron Yatter, Leon Memoli, Steve Pinkus.

Beverly Hills, Calif. 90212: 151 El Camino Dr. (213) Crestview 4-7451. TV reps: Larry Auerbach, Norman Brokaw, Sol Leon, Tony Fantozzi, Jerry Katzman.

Chicago 60611: 435 N. Michigan Ave. (312) 467-1744.

Nashville 37125: 2325 Crestmoor Rd. (615) 385-0310.

London W1: 147 Wardour St. (01) 734-9361.

Navarro-Bertoni Casting Company Ltd. 25 Central Park W., New York 10023. (212) 765-4250. Esther Navarro, pres; Riccardo Bertoni, VP.

New York School of Announcing & Speech. 165 W. 46th St., New York 10036. (212) LT1-3471. Sidney J. DuBroff, pres; Andrew Benedict, dir.

Richard H. Roffman Associates. 697 West End Ave., Suite 6a, New York 10025. (212) 749-3647. Richard H. Roffman, chmn, Malvina Cohn, pres; John Bowman, VP.

Los Angeles: 7755 Hollywood Blvd. Alan Winston, rep.

Jack Russell & Associates. Executive Plaza, 244 Constance Lane, Chicago Heights, Ill. 60411. (312) 756-7060. Jack Russell, owner.

Ken Schreffler. 2025 28th St., Sacramento, Calif. 95818. (916) 739-1641. Ken Schreffler, pres.

Mort Schwartz Agency. 39 W. 55th St., New York 10019. (212) 489-1420. Mort Schwartz.

Screen Children's Guild Agency. 12444 Ventura Blvd., Studio City, Calif. 91604. (213) 985-6131. Arthur F. Roscoe, pres & gen mgr; Katie Russell, casting dir.

Melville A. Shauer. 9110 Sunset Blvd., Los Angeles 90069. (213) 271-1103. Melville A. Shauer, owner.

Glenn Shaw Agency. 3330 Barham Blvd., Los Angeles 90068. (213) 654-6110. Glenn E. Shaw, owner.

SIBA Inc. Box 10068, Baltimore 21204. (301) 426-8639. Richard Fay, pres.

Charles H. Stern Agency Inc. 9220 Sunset Blvd., Suite 218, Los Angeles 90069. (213) 273-6890. Charles H. Stern, pres.

Talent Phone Instant Auditions (division of Jewell Radio & TV Productions) 612 N. Michigan Ave., Chicago 60601. (312) 664-5757. Marion P. Jewell, pres.

Vanguard Productions. 8 Winter St., Brattleboro, Vt. 05301. (802) 257-7131. Dave Calef, pres.

Herman Zimmerman Agency. 12077 Ventura Pl., Studio City, Calif. 91604. (213) Popular 6-8119. Herman & Nellie H. Zimmerman, co-owners.

Employment and Executive Search Services

Broadcast Personnel, Inc. 527 Madison Ave., New York 10022. (212) 355-2672. Sherlee Barish, pres. (TV news mgmt & on air TV news, TV stn execs.)

Chanin Media Consulting Limited. 18 Jedburgh Rd., Toronto M5M 3J6. (416) 484-6401. Robert Payne, pres. (Job placement svcs for radio people.)

Ron Curtiss & Co. 1460 Renaissance Drive, Suite 213, Park Ridge, Ill. 60068. (312) 296-2375. Lee Hague, mgng dir; (Executive search for the communications industry and staff evaluation for broadcast properties.)

Employment Services. Key Systems, New Bridge Center, Kingston, Pa. 18704. (717) 287-9635. Alan Kornish, mgr. (Placement of engineers for TV stns, radio stns, industrial video systems, broadcast manufacturers, prod facilities.)

Norman Fischer & Assoc. Box 5308, Austin, Tex. 78763. (512) 52-6489. Norman Fischer, pres.

Key Systems. New Bridge Center, Kingston, Pa. 18704. (717) 822-2196. Alan Kornish, Mgr.

Job Leads. Box 603, Croton-on-Hudson, N.Y. 10520. (914) 271-6468. (Weekly subscriptions newsletter listing radio-TV jobs.)

James Lloyd Executive Search. 1247 N. Glassell, Orange, Calif. 92667. (714) 639-7400. James Lloyd, pres; Kit Lloyd, account exec progmg; Cynthia Lloyd, account exec, sls & svcs. (Natl exec recruitment for audio visual industries, broadcast stns & manufacturers, CATV, home & industrial video & satellites.)

Lockwood-Quinn Inc. 314 Lexington Ave., New York 10016. (212) 684-6480. Curtis W. Lockwood, pres; Adam Quinn, VP (Search consultants to broadcast industry.)

Robert Murphy Associates. 230 Park Ave., New York 10017. (212) 661-0460. Robert Murphy, pres; Tom Cook, VP; John Murray, VP; Paul Hill, VP (Exec search consultants in communications.)

Newspeople Inc. 4000 Town Center, Southfield, Mich. 48075. (313) 354-4920. Harvey N. Gersin, pres. Arnold S. Reymor, exec VP (Employment svcs specializing in TV/radio personnel.)

Primo Newservice Inc. 182 Sound Beach Ave., Old Greenwich, Conn. 06870. (203) 637-3653. Albert Primo, pres; Dorothy Parker, gen mgr; John Kosinski, exec prod; Craig S. Carragan Jr., gen sls mgr; Joe McCoy, radio progmg. (TV stn group & network news consulting, research, radio, employment, exec search, subsidiaries: WNVN Inc., Primo People Inc., Network Graphics Inc.)

Bill Sims Partners. Wycorn Suite, Connors Bldg., Laramie, Wyo. 82070. (307) 742-7328. Sam Ishmael, pres & gen counsel; Sue Gehrz, VP; Bill Sims, sec & treas; Barbara Banister, Black EEOC consultant; Alfredo Sena, Hispanic EEOC consultant.

Joe Sullivan & Associates Inc. 1270 Ave. of the Americas, New York 10020. (212) 765-3330. Margaret S. Watson, sr assoc. (Exec search & recruitment.)

Associations

National Association of Broadcasters

Headquarters: 1771 N St. N.W.,
Washington 20036.
Phone: (202) 293-3500

Officers and Staff

President's Office

Vincent T. Wasilewski, pres.

Executive Vice President and General Manager

John B. Summers, exec VP & gen mgr.

Government Relations

Donald P. Zeifang, senior VP; Roy Elson, VP; William Carlisle, VP; George Gray, spec rep; David Markey, Richard Wyckoff, legislative counsels; Belva Brissett, legislative rep.

Public Affairs

Shaun Sheehan, VP; Candy Greene, dir media relations; Bob Hallahan, dir news bureau; Marilyn O'Connor, dir spec projects; Susan Hill, library.

Code Authority

New York office: 477 Madison Ave., rm 1405, New York 10022. (212) 759-7020. Jerry Lansner, VP & gen mgr; Richard Burch, asst gen mgr; Lorne Williamson, mgr.
Washington office: Hank Roeder, mgr; Clair Jarvis, asst mgr.
Hollywood office: 7060 Hollywood Blvd., Suite 511, Hollywood 90028. (213) 462-6909. Roger Field, mgr; Linda Redman, asst mgr.

Station Services

James Hulbert, senior VP; Wayne Cornils, VP for radio; Jane Cohen, VP for television; Sandi Barclay-Tierney, editor RADIOactive; Pat Ward, editor Highlights Broadcast Management; Ron Irion, dir. Membership; Larry Tierney, dir; Patricia Graham-Johnson, coord; Jeffrey Goldberg, assoc membership coord. Minority & Special Services: Dwight Ellis, dir; Wanda Townsend, coord, employment clearinghouse.

Planning and Development

Harold Niven, VP & convention mgr.

Engineering

George Bartlett, VP; Chris Payne, asst.

Television and Radio Political Action Committee

Spencer Denison, exec dir.

Research

Larry Patrick, dir; Russell McKennan, asst.

Regional Managers

Steve Farabi, Jim Moren, Lynn Renne, Daniel Valentine, J.T. Anderton, Greg Johnson, John Dussling, Tim Menowsky, Frank Bell.

Legal

Erwin Krasnow, gen counsel; James Popham, Brenda Fox, asst gen counsels; Barry Umansky, Steven Nevas, attys.

Office of Administration

Michael Harwood, sec-treas; Donald B. Pearce, asst treas.

Boards

Board of Directors

Chairman: Thomas E. Bolger, Forward Communications Corp., Madison, Wis.
President: Vincent T. Wasilewski, NAB, Washington.

Executive Committee: Thomas E. Bolger, Forward Communications Corp., Madison, Wis., chmn.

Robert K. King, Capital Cities Communications, Philadelphia; Mark Smith, KLAS-TV Las Vegas; Arnold S. Lerner, WLLH Inc., Lowell, Mass.; Edward O. Fritts, Fritts Broadcasting Inc., Indianola, Miss.; Vincent T. Wasilewski, NAB, Washington.

Radio Board

Arnold S. Lerner, Indianola, Miss., WLLH(AM)/WSSH(FM) Lowell, Mass., chmn; Edward O. Fritts, Fritts Bcstg Inc., Indianola, Miss., vice chmn; Vincent T. Wasilewski, NAB, Washington, vice chmn.

District directors:

District 1: Arnold S. Lerner, WLLH(AM)/WSSH(FM) Lowell, Mass.

District 2: William F. O'Shaughnessy, WVOX(AM) and WRTN(FM) New Rochelle, N.Y.

District 3: Jerry Lee, WDVR(FM) Philadelphia.

District 4: Carl V. Venters Jr., WPTF(AM) and WQDR(FM) Raleigh, N.C.

District 5: William Stakelin, WHOO(AM) Orlando, Fla.

District 6: Adrian L. White, KPOC-AM-FM Pochontas, Ark.

District 7: Robert H. Pricer, WCLT-AM-FM Newark, Ohio.

District 8: Michael O. Lareau, WOOD-AM-FM Grand Rapids, Mich.

District 9: Charles E. Wright, WBYS-AM-FM Canton, Ill.

District 10: Robert M. McKune, KTTR(AM) and KZNN(FM) Rolla, Mo.

District 11: John H. Lemme, KLTF(AM) Little Falls, Minn.

District 12: Pat Murphy, KCRC(AM) and KNID(FM) Enid, Okla.

District 13: Stanley W. McKenzie, KWED-AM-FM Seguin, Tex.

District 14: Roy A. Mapel, KIML(AM) Gillette, Wyo.

District 15: Harry E. Barker, KQMS(AM) Redding, Calif.

District 16: Jack Willis, KHEP-AM-FM Phoenix.

District 17: Ted A. Smith, KUMA(AM) Pendleton, Ore.

Directors-at-large
Class A market radio: Cullie M. Tarleton, WBT(AM) and WBCY(FM) Charlotte, N.C.; Len Hensel, WSM-AM-FM Nashville.

Class B market radio: Herbert W. Hobler, WHWH(AM) Princeton, N.J. and WPST(FM) Trenton, N.J.; Bruce F. Johnson, Starr Broadcasting, Hollywood.

Class C market radio: Dick Painter, KYSM-FM Mankato, Minn.; Walter L. Rubens, KOBE(AM)/KOPE(FM) Las Cruces, N.M.

Class D market radio: Edward O. Fritts, Fritts Broadcasting, Indianola, Miss.; J.T. Whitlock, WLBN(AM) Lebanon, Ky.

Television Board

Robert King, Capital Cities Communications, Philadelphia, chmn; Mark Smith, KLAS-TV Las Vegas, vice chmn.

Forest W. Amsden, KGW-TV Portland, Ore.; Leslie G. Arries Jr., WIVB-TV Buffalo, N.Y.; Eugene Bohi, WGHP-TV High Point, N.C.; William R. Brazzil, WTVJ Miami; Kathryn F. Broman, Springfield Television Corp., Springfield, Mass.; Don Curran, Field Communications, San Francisco; Gert Schmidt, WTLV Jacksonville; Eugene S. Cowen, ABC, Washington; Peter B. Kenney, NBC, Washington; (vacant), CBS, Washing-

ton; W. Frank Harden, State Telecasting Co., Columbia, S.C.; Leonard A. Swanson, WIIC-TV Pittsburgh; and Walter M. Windsor, WFTV(TV) Orlando, Fla.

Television Code Board

Michael S. Kievman, Cox Broadcasting Corp., Atlanta, chmn; Clayton Brace, KGTV San Diego; Alvina Britz, KTVO(TV) Kirksville, Mo.; James Conley, Meredith Broadcasting Group, New York; Michael McCormick, WTMJ-TV Milwaukee; Leavitt J. Pope, WPIX Inc., New York; Donn H. O'Brien, CBS Inc., New York; Alfred R. Schneider, ABC Inc., New York; Herminio Traviesas, NBC, New York.

Radio Code Board

H. Wayne Hudson, Plough Broadcasting Co. Inc., Memphis, chmn; Ralph Daniels, NBC, New York, Enzo DeDominicis, WRCQ(AM)/WRCH-FM Farmington, Conn.; Erica Farber, WXLO(FM) New York; Ron Gomez, KPEL(AM)/KTDY(FM) Lafayette, La.; Bruce D. Goodman, Mutual Broadcasting System, Arlington, Va.; Sally Hawkins, WILM(AM) Wilmington, Del.; Philip T. Kelly, WBDQ(AM)/KIWI(FM) Dubuque, Iowa; Richard P. Kale, KMPC(AM) Los Angeles; Roy Robinson, KFQD(AM) Anchorage.

NAB Committees

Bylaws—John H. Lemme, KLTF(AM) Little Falls, Minn., chmn; William R. Brazzil, WTVJ(TV) Miami; Roy A. Mapel, KIML(AM) Gillette, Wyo.; Mike Harwood, staff liaison.

Congressional Liaison—Eugene S. Cowen, American Broadcasting Co., Washington, and Jerry Lee, WDVR(FM) Philadelphia, co-chairmen; Edward O. Fritts, Fritts Broadcasting, Indianola, Miss.; W. Frank Harden, State Telecasting Co., Columbia, S.C.; Forest W. Amsden, KING-TV Seattle; Eugene Bohi, WGHP-TV High Point, N.C.; Kathryn F. Broman, Springfield Television Corp., Springfield, Mass.; Arnold S. Lerner, WLLH Inc., Lowell, Mass.; Stanley W. McKenzie, KWED-AM-FM Seguin, Texas; Robert H. Pricer, WCLT Radio Inc., Newark, Ohio; Mark Smith, KLAS-TV Las Vegas; Cullie Tarleton, Jefferson Pilot Bcstg Co., Charlotte, N.C.; J.T. Whitlock, WLBN(AM) Lebanon, Ky.; William Carlisle, staff liaison.

Convention—Edward O. Fritts, Fritts Broadcasting Inc., Indianola, Miss., and Mark Smith, KLAS-TV Las Vegas, co-chairmen; Harry E. Barker, KQMS(AM) Redding, Calif.; Bruce F. Johnson, Starr Broadcasting Group, Hollywood; Stanley W. McKenzie, KWED-AM-FM Seguin, Tex.; Marion Stephenson, NBC, New York; Cullie M. Tarleton, Jefferson Pilot Broadcasting Co., Charlotte, N.C.; Charles E. Wright, WBYS-AM-FM Canton, Ill.; Eugene Bohi, WGHP-TV High Point, N.C.; Gert H.W. Schmidt, WTLV(TV) Jacksonville, Fla.; Leonard A. Swanson, WIIC-TV Pittsburgh; Walter M. Windsor, WFTV(TV); Harold Niven, staff liaison.

Engineering Advisory—Robert W. Flanders, McGraw-Hill Broadcasting Co., Indianapolis, chmn; Leslie G. Arries, WIVB-TV Buffalo, N.Y.; William E. Garrison, Multimedia Broadcasting Co., Greenville, S.C.; Albin R. Hillstrom, KOOL Radio and Television Inc., Phoenix; Eugene D. Jackson, National Black Network, New York; Martin H. Meaney, NBC television network, New York; R. LaVerne Pointer, American Broadcasting Companies Inc., New York; Doyle D. Thompson, Landmark Communications Inc., Norfolk, Va.; William Wisniewski, Mutual Broadcasting System Inc., Arlington, Va.; Eugene R. Hill, Taft Broadcasting Co.,

NAB, NATPE

Cincinnati; Walter E. May, WPKE(AM) Pikeville, Ky.; Robert A. O'Connor, CBS TV Network, New York.

Engineering Conference—Edward H. Herlihy, Golden West Broadcasters, Los Angeles, chmn; James E. Boyd, Scripps-Howard Broadcasting Co., Cleveland; Robert J. Butler, NBC TV Network, New York; Joseph P. McGill Jr., Cosmos Broadcasting Corp., New Orleans; William B. Honeycutt, KDFW-TV Inc., Dallas; R. LaVerne Pointer, ABC Inc., New York; Russel B. Pope, Golden Empire Broadcasting Co., Chico, Calif.; Richard G. Streeter, CBS TV Network, New York; L.S. Stevens, Plough Broadcasting Co., Memphis; William Wisniewski, Mutual Broadcasting Service Inc., Arlington, Va.; Charles E. Wright, WBYS-AM-FM Canton, Ill.

First Amendment—Herbert W. Hobler, Nassau Broadcasting Co., Princeton, N.J., chmn; Forest W. Amsden, KING-TV Seattle, Stanley W. McKenzie, KWED-AM-FM Seguin, Tex.; Walter L. Rubens, KOBE(AM) Las Cruces and KOPE(FM) Mesilla Park, both New Mexico; William J. Small, CBS Inc., Washington; William R. Brazzil, WTVJ(TV) Miami.

Hundred Plus Market—Bill Bengtson, KOAM-TV Pittsburg, Kan., chmn; Lawrence Busse, WEAU-TV Eau Claire, Wis.; Walter Dickson, WABI-TV Bangor, Maine; Arthur Hamilton, WHSV-TV Harrisonburg, Va.; W. Frank Harden, State Telecasting Co. Inc., Columbia, S.C.; John M. Rivers Jr., WCSC-TV Charleston, S.C.; Donald Smullin, KOBI(TV) Medford, Ore.; George Gray, staff liaison.

Minority Executive Council—Eugene Jackson, National Black Network, New York, chmn; Edward O. Romero, KBNO(AM) Denver; Edward Gomez, KABQ(AM) Albuquerque, N.M.; Ragan A. Henry, Broadcast Enterprises, Philadelphia; William E. Summers III, WLOU(AM) Louisville, Ky.; Pierre Sutton, Inner City Broadcasting Co., New York.

UHF Television—Don Curran, Field Communications, San Francisco; Paul Blue, WLKY-TV Louisville, Ky.; Kathryn F. Broman, Springfield Television Corp., Springfield, Mass.; Reid G. Chapman, WANE-TV Ft. Wayne, Ind.; James C. Dowdle, WTOG(TV) St. Petersburg, Fla.; Milton D. Friedland, WICS(TV) Springfield, Ill.; Cyril E. Vetter, WRBT(TV) Baton Rouge, La.; Dr. Frederick Breitenfeld Jr., WMPB(TV) Owings Mills, Md.; Bob J. Wormington, KBMA-TV Kansas City, Mo.; Robert Ratcliff, WKPT-TV Kingsport, Tenn.; Jane Cohen, staff liaison.

International—Arch L. Madsen, Bonneville International Corp., Salt Lake City, chmn; Raymond E. Carow, WALB-TV Albany, Ga.; William W. Hansen, WJOL(AM) Joliet, Ill.; Wayne Kearl, Harte-Hanks Television Inc., San Antonio, Tex.; Peter B. Kenney, NBC, Washington; Daniel W. Kops, Kops-Monahan Communications Inc., New Haven, Conn.; William R. Brazzil, WTVJ-TV Miami; Arthur H. Holt, WZZO(FM) Bethlehem, Pa.; Donald A. Thurston, Berkshire Broadcasting Co., North Adams, Mass.; Jim Hulbert, Harold Niven, staff liaison.

Medium Market Radio—Walter L. Rubens, KOBE(AM)/KOPE(FM) Las Cruces, N.M., chmn; Ron B. Blue, KRMG(AM) Tulsa, Okla.; Fredric A. Danz, Sterling Recreation Organization, Bellevue, Wash.; Elliott E. Franks III, WOIC(AM) Columbia, S.C.; Jack Miller, KCOL-AM-FM Fort Collins, Colo.; Ralph E. Hacker, WVLK-AM-FM Lexington, Ky.; Robert H. Pricer, WCLT Radio Inc., Newark, Ohio; Pat Murphy, KCRC(AM) and KNID(FM) Enid, Oklahoma; Dwight Ellis, staff liaison.

Membership—Ted A. Smith, KUMA-AM-FM Pendleton, Ore.; W. Frank Harden, State Telecasting Co. Inc., Columbia, S.C.; Peter A. Lund, CBS Inc., New York; Pat Murphy, KCRC(AM) and KNID(FM) Enid, Oklahoma; William L. Stakelin, WHOO Radio Inc., Orlando, Fla.; Marion Stephenson, NBC, New York; Walter M. Windsor, WFTV(TV) Orlando, Fla.; Reid Chapman, WANE-TV Ft. Wayne, Ind.; Roy A. Redman, WFTM(AM) Maysville, Ky.; Larry Tierney, staff liaison.

Metro Market Radio—Jack Willis, KHEP-AM-FM Phoenix, chmn; Richard Harris, Westinghouse Broadcasting, New York; William James, WJR-AM-FM Detroit; Gary Stevens, Doubleday Broadcasting Co., Minneapolis; Cullie M. Tarleton, Jefferson Pilot Broadcasting, Charlotte, N.C.; Len Hensel, WSM Inc., Nashville; Ron Irion, staff liaison.

Public Affairs—William F. O'Shaughnessy, Hudson-Westchester Radio Inc., New Rochelle, N.Y., chmn; Bruce Johnson, Starr Broadcasting Group, Hollywood; Mark Smith, KLAS-TV Las Vegas; William L. Stakelin, WHOO Radio Inc., Orlando, Fla.; David Henderson, Outlet Broadcasting, Providence, R.I.; Marion Stephenson, NBC, New York; Shaun Sheehan, staff liaison.

Research—Walter M. Windsor, WFTV(TV) Orlando, Fla.; and Michael O. Lareau, WOOD Broadcasting Inc., Grand Rapids, Mich., co-chairmen; Richard D. Dudley, Forward Communications Corp., Wausau, Wis.; Jay Eliasberg, CBS/Broadcast Group, New York; Eugene D. Jackson, National Black Network, New York; Paul Sonkin, ABC Television network, New York; Leonard A. Swanson, WIICTV Pittsburgh; Ben Hoberman, ABC Inc., New York; Daniel W. Kops, Kops-Monahan Communications Inc., New Haven, Conn.; Robin B. Martin, Deer River Broadcasting Group, New York; William Rubens, NBC, New York; Larry Patrick, staff liaison.

Small Market Radio—Robert M. McKune, KTTR(AM) Rolla, Missouri, chmn; Roy Mapel, KIML(AM) Gillette, Wyo.; C. Thornton, WPEM(AM) and WESM(FM) Martinsburg, W.Va.; Thomas L. Young, KVON(AM) Napa and KVYN(FM) St. Helena, Calif.; Dick Painter, KYSM-AM-FM Mankato, Minn.; J.T. Whitlock, WLBN(AM) Lebanon, Ky.; Karen Maas, KIUP(AM) and KRSJ(FM) Durango, Colo.; Douglas J. Tjapkes, WGHN(AM) Grand Haven, Mich.; Sandi Barclay Tierney, staff liaison.

Television Information—Peter Storer, Storer Broadcasting Co., Miami Beach, Fla., chmn; Leslie G. Arries Jr., WIVB-TV Buffalo, N.Y.; Kathryn F. Broman, Springfield Television Corp., Springfield, Mass.; Robert K. King, Capital Cities Communications, Philadelphia; Philip J. Lombardo, Corinthian Broadcasting Corp.,

New York; Gene P. Mater, CBS/Broadcast Group, New York; Ellis Moore, American Broadcasting Companies, New York; M.S. Rukeyser Jr., NBC, New York; Martin Umansky, KAKE-TV Wichita, Kan.; Roy Danish, staff liaison.

Children's Television—Leonard A. Swanson, WIICTV Pittsburgh, chmn; Eugene Bohi, WGHP-TV High Point, N.C.; Don Curran, Field Communications, San Francisco; William Small, CBS Inc., Washington; Michael McCormick, WTMJ-TV Milwaukee, Wis.; Irwin Starr, KREM-TV Spokane, Wash.; Jane Cohen, Roy Danish, staff liaison.

Distinguished Service Award Recipients

1953: David Sarnoff; 1954: William S. Paley; 1955: former NAB President Mark Ethridge; 1956: Robert E. Kintner; 1957: Herbert Hoover; 1958: Frank Stanton; 1959: Robert W. Sarnoff; 1960: Clair R. McCollough; 1961: former NAB President Justin Miller, 1962: Edward R. Murrow; 1963: Bob Hope; 1964: Donald H. McGannon; 1965: Leonard H. Goldenson; 1966: Sol Taishoff; 1967: Chet Huntley and David Brinkley; 1968: Lowell Thomas; 1969: John Fetzer; 1970: Rosel Hyde; 1971: former NAB President Neville Miller; 1972: Billy Graham; 1973: Ward Quaal; 1974: Richard Chapin; 1975: George Storer; 1976: Julian Goodman; 1977: Harold Kreistein; 1978: J. Leonard Reinsch; 1979: Jack Harris.

National Association of Television Program Executives

Address: Box 5272, Lancaster, Pa. 17601. (717) 626-4424.

Membership

Officers

Chuck Gingold, KATU(TV) Portland, Ore., pres.
Lucie Salthany, Taft Broadcasting, Philadelphia, 1st VP
John Goldhammer, KABC-TV Los Angeles, 2nd VP
Patricia Evans, NATPE Inc., Lancaster, Pa., sec-treas.
A.R. Van Cantfort, WSB-TV Atlanta, immediate past pres.

Directors: Steve Currie, KOIN-TV Portland, Ore.; Wes Harris, NBC Owned Stations, New York; Ron Klayman, WQAD-TV Moline, Ill.; Stewart Park, KNTV San Jose, Calif.; Joe Goldfarb, Group W Productions, Los Angeles.

Members: Alfredo A. Abba, Catholic University of Chile, Santiago, Chile

Jim Abbott, WTVW Evansville, Ind.

Paul Abbott, WTPA Harrisburg, Pa.

Gordon Acker, KMGH-TV Denver

Edward G. Adams, WCIX-TV Miami

Robert L. Adams, U.S. Chamber of Commerce, Washington

Gene Adelstein, KZAZ Nogales, Ariz.

Gary Adler, WJKS-TV Jacksonville, Fla.

Richard A'Hearn, WPLG Miami

Edward G. Alken, KPHO-TV Phoenix

Guénon Alain, ITVD SA, Paris

Dave Alexander, WFMV-TV Greensboro, N.C.

Raymond E. Alexander, WBRZ Baton Rouge

Robert G. Alexander, Alexander, Pearson & Dawson Inc., Toronto

Chuck Allen, KCET Los Angeles

Elmer Alley, WSM-TV Nashville

Robert M. Aillingham, KTAR-TV Mesa, Ariz.

Herbert N. Altman, Herb Altman Communications Research Inc., Port Washington, N.Y.

Chuck Alvey, WNEM-TV Bay City, Mich.

Norma Amick, WPEC West Palm Beach, Fla.

Carl D. Anderson, Media Assocs., Washington

George Anderson, WTLV Jacksonville, Fla.

Kim A. Anderson, Compro, Atlanta

Max Andrews, KAUZ-TV Wichita Falls, Tex.

Carlo Anneke, WTA-FV Philadelphia

Dale Applequist, Cash Plus Inc., Minneapolis

James N. Armistead, WRDW-TV Augusta, Ga.

Walter Arnell, PhD, Lenra Assocs., Tucson, Ariz.

Key Arnold, Laff-A-Bit Films, Paramus, N.J.

Phil Arnone, KGMB-TV Honolulu

Sandy Aronowitz, AI-TV Inc., New York

Nick Aronson, University of Chicago, Chicago

Betty Asherman, WCKT Miami

Masaaki Asukai, West Entertainment Inc., Los Angeles

Jerry Atchley, TM Productions Inc., Dallas

John Atkinson, WNAC-TV Boston

Barbara Atlas, New Zoo Revue Corp., Beverly Hills, Calif.

Pierre Aumais, CKTM-TV Trois Rivières, Que.

Charles Bachrach, Ogilvy & Mather, New York

George Back, Hughes Television Network, New York

Kenneth Bagwell, Storer Broadcasting Co., Miami Beach

F.J. Bailey, Colour Film Services Ltd., London

Gus Bailey Jr., WCSC-TV Charleston, S.C.

Howard Bailin, Klein & Co., Los Angeles

Elizabeth Bain, Elizabeth Bain Associates, Cos Cob, Conn.

Berry G. Baker, KAVT-TV Austin, Minn.

Ruth Baker, WTHI-TV Terre Haute, Ind.

Walt Baker, KHJ-TV Los Angeles

Warren Baker, KNBC Los Angeles

Winthrop P. Baker, Westinghouse Broadcasting Co., New York

John F. Ball, Survival Anglia/Trident Anglia, New York

Richard Ballinger, WNEW-TV New York

Ronald Balousek, Producers Color Service Inc., Detroit

David M. Baltimore, WBRE-TV Wilkes-Barre, Pa.

Kathy Banfield, WUHQ-TV Battle Creek, Mich.

Stuart J. Bank, Tapes By Air, Jamaica, N.Y.

Christopher A. Barbieri, WJCL Savannah, Ga.

Douglas Barker, WTVJ Miami

John Barsotti, Trinidad & Tobago TV Co. Ltd., Port of Spain, Trinidad, WI

Charles Bartel, KYEL-TV Yuma, Ariz.

Berry Barth, WJXT Jacksonville, Fla.

Maurice Bastien, Tele-Metropole Inc., Montreal

Michael Baumohl, Productions Associates Ltd., London

Richard D. Beach, WSBK-TV Boston

Chris Beard, Odin Corp., Santa Monica, Calif.

Kenneth C. Bechtel, KCMT Alexandria, Minn.

Ann Beck, Manhattan Cable TV, New York

Ralph E. Becker, Ziff-Davis Broadcasting Co., New York

Albert Bedross, Fuji Photo Films, New York

Jim Behling, WITI-TV Milwaukee

John Behnke, KOMO-TV Seattle

Betsy Behrens, The Behrens Co., Miami

Robert A. Behrens, The Behrens Co., Miami

Ray Beindorf, Ray Beindorf Productions, Beverly Hills, Calif.

Gaston W. Belanger, Tele-Metropole Inc., Montreal

Richard B. Belkin, Lee Enterprises Inc., Davenport, Iowa

David L. Bell, Dave Bell Associates Inc., Hollywood

Robert E. Bell, Central Educational Network, Chicago

Bill Bengtson, KOAM-TV Pittsburgh, Kan.

Paul Benjou, LKP International Ltd., New York

Alan Bennett, The Katz Agency, New York

James S. Bennett, WBBM-TV Chicago

Robert M. Bennett, Boston Broadcasters Inc., Needham, Mass.

Iame Bonnie, Ontario Educational Communications Authority, Toronto

Norman Berger, WKBN-TV Youngstown, Ohio

- Barry Bergeman**, Baron Enterprises Inc., Los Angeles
- Jay O. Berkson**, Affiliated Broadcast Inc., Boston
- Marvin A. Bernard**, FilmLife Inc., Moonachie, N.J.
- Paul T. Berry**, WRBL-TV Columbus, Ga.
- W. J. Beveridge**, Ottawa-Cornwall Broadcasting Ltd., Ottawa
- David Bleber**, WJBK-TV Southfield, Mich.
- Fred C. Biggs**, Solaris International Pictures Inc., Santa Monica, Calif.
- Edward J. Billo**, Ottawa-Cornwall Broadcasting Ltd., Ottawa
- Jerrell Birdwell**, KTLA Los Angeles
- Fred Birnbaum**, Variety Inc., New York
- Ed Bluhop**, WTVW Tupelo, Miss.
- Ridge Blackwell**, Blackwell Enterprises, N. Hollywood, Calif.
- Lee Block**, Vitt Media International Inc., New York
- Willard Block**, Willard Block Co., Hewlett, N.Y.
- David Bloom**, Bloom Film Group, Hollywood
- Jon F. Boettcher**, WBRA-TV Roanoke, Va.
- Jon F. Boettcher**, WBRC-TV Birmingham, Ala.
- Richard Bompane**, Avery-Knodel Inc., New York
- Phillip Bonnell**, Orange Coast Video, Irvine, Calif.
- Hal Bouton**, WIPB Muncie, Ind.
- Jay C. Bowles**, The Associated Press, Mooresville, N.C.
- John F. Bowman**, International Communications Consultants, Fallbrook, Calif.
- Bill Boyce**, Data Communications Corp., Memphis
- Jayne Boyd**, WTSP-TV St. Petersburg, Fla.
- Phil Boyer**, WABC-TV New York
- Clayton H. Brace**, KGTV San Diego
- Charles Bradley**, WPVI-TV Philadelphia
- Tom Breen**, KTVU Oakland, Calif.
- Donald C. Brinton**, CanWest Broadcasting Ltd., Winnipeg, Man.
- Frank E. Brosseau**, KQTV St. Joseph, Mo.
- Harold Brown**, American International Television Inc., Beverly Hills, Calif.
- Paul G. Brown**, KATC Lafayette, La.
- Robert L. Brown**, KTHV Little Rock, Ark.
- Richard Bruskin**, R.H. Bruskin Assoc., New Brunswick, N.J.
- Ann Bryant**, WBRC-TV Birmingham, Ala.
- H. Lee Bryant**, KRAL-TV Texarkana, Tex.
- Donald Buck**, EUE/Screen Gems Video Services, New York
- Joseph Buerry Jr.**, WEVU Naples, Fla.
- Louis Bullock**, BBDO Media Syndication, New York
- Don Burgess**, WMVS and WMVT Milwaukee
- Bill Burrud**, Bill Burrud Productions Inc., Los Angeles
- Curtis W. Butler**, WOAY-TV Oak Hill, W.Va.
- Jack E. Callaghan**, WSOCTV Charlotte, N.C.
- W. P. Callender**, CFCF-TV Montreal
- William Cameron**, Needham, Harper & Steers, Los Angeles
- Alec Campbell Jr.**, Prime TV Films Inc., New York
- Clem Candelaria**, KTVT Fort Worth
- Lee Cannon**, UPA Productions of America, Burbank, Calif.
- A.R. Van Cantfort**, WSB-TV Atlanta
- C. Ray Carlson**, Video/Film International Inc., Pasadena, Calif.
- Joseph F. Carney**, KMSP-TV Minneapolis
- Joseph A. Carriere**, KBIM-TV Roswell, N.M.
- Jack Carroll**, KMOL-TV San Antonio, Tex.
- T. J. Carson**, TPC Communications Inc., Pittsburgh
- Rod Cartier**, WNGE Nashville
- Anthony B. Cassara**, KTLA Los Angeles
- Edward D. Cervenk**, WEWS Cleveland
- David B. Charnay**, Four Star Entertainment Corp., Beverly Hills, Calif.
- Dave Chase**, WIS-TV Columbia, S.C.
- Eddie Chase**, TV Log Inc., Chicago
- Joel Chaseman**, Post-Newsweek Stations, Washington
- Wallace R. Chateaufort**, DFS Program Exchange, New York
- Mervin Chauvin**, WOTV Grand Rapids, Mich.
- Raul Chavez**, Boy Scouts of America, New Brunswick, N.J.
- Murray Chercover**, CTV Television Network Inc., Toronto
- Casternan D. Chesley**, C.D. Chesley Co., Downingtown, Pa.
- Jerry Chester**, Goodson-Todman Productions, New York
- The Christophers Inc.**, New York
- R. D. Citron**, R. D. Citron Assoc., Miami
- Burnill Clark**, KCTS-TV Seattle
- John Clark**, WHIO-TV Dayton, Ohio
- Linda Clark**, KING-TV Seattle
- John Claster**, Claster Television Productions, Towson, Md.
- Scott R. Clawson**, KSL-TV Salt Lake City
- Gene Cless**, KMBC-TV Kansas City, Mo.
- David Close**, Wilks-Close Productions, Toronto
- Brian E. Cobb**, KOA-TV Denver
- Margo Cobb**, WLBZ-TV Bangor, Me.
- Bernice Coe**, Coe Film Associates Inc., New York
- Joe Coggins**, Carolina Christian Broadcasting, Greenville, S.C.
- Jane E. Cohen**, National Association of Broadcasters, Washington
- Leonard Cohen**, Kelly, Scott & Madison, Chicago
- Stan Cohen**, E.M. Warburg, Pincus & Co., Newport Beach, Calif.
- Richard H. Colbert**, Colbert TV Sales, Los Angeles
- Terry Coles**, Mid-Canada Television System, Timmins, Ont.
- Ray W. Colle**, WDTN Dayton, Ohio
- Chat Collier**, Metromedia Television, New York
- J. Michael Collins**, WNEB-TV Buffalo, N.Y.
- John Comas**, WXII Winston-Salem, N.C.
- Garnet Conger**, Affiliates 21 Ltd., Thunder Bay, Ont.
- Sid Connolly**, KGSC-TV San Jose, Calif.
- Robert Considine**, MDA, New York
- Thomas B. Cookerly**, WJLA-TV Washington
- Edward K. Cooper**, Filmways International Ltd., Los Angeles
- Jon H. Cooper**, Pacific Mountain Network, Denver
- Sheldon Cooper**, WGN Continental Broadcasting Co., Chicago
- Noel Copley**, Rosemont, Ill.
- C. Paul Corbin**, KOCE-TV Huntington Beach, Calif.
- Jo Corey**, WBBH-TV Fort Myers, Fla.
- Michael J. Corken**, WAST Albany, N.Y.
- Phillip Lewis Corper**, HR Television, New York
- A. Phillip Corvo**, KGTV San Diego
- Francis J. Cosentino**, Blair Advertising Inc., Rochester, N.Y.
- Pierre Cossette**, Pierre Cossette Productions, Los Angeles
- Brian Couch**, Top Plus Productions, Toronto
- Betty Coumbe**, Grey Advertising, New York
- Alan D. Courtney**, Yongestreet Program Services Inc., Beverly Hills, Calif.
- B. E. Cowie**, CKCK-TV Regina, Sask.
- Bruce B. Cox**, Compton Advertising Inc., New York
- Claude Cox**, Southern Baptist Radio-TV, Fort Worth, Tex.
- Vic Cox**, KOAM-TV Pittsburg, Kan.
- J. T. Crane**, Canadian Broadcasting Corp., Toronto
- Patricia Cramer**, WTVN-TV Columbus, Ohio
- Donald Croker**, Top of the Charts, Toronto
- Anne Crowley**, 30 Seconds, Toledo
- Harold C. Crump**, WLAC Nashville
- Gifford Cummings**, NET Television Inc., Ann Arbor, Mich.
- Don Cunningham**, WIIC-TV Pittsburgh
- J. Clifford Curley**, WRC-TV Washington
- Stephen Currie**, KOIN-TV Portland, Ore.
- George M. Curry**, WSAZ-TV Huntington, W.Va.
- Bob Curtiss**, Janus Films, New York
- Don Dahlman**, Multimedia Program Sales, Cincinnati
- Joseph M. D'Amico**, Channel One Ltd., Pittsburgh
- Ray Dantzler**, WTVT Tampa, Fla.
- Jerry Danziger**, KOB-TV Albuquerque, N.M.
- Gary Dartnall**, EMI Television Programs Inc., Studio City, Calif.
- Michael Davis**, New York Communications, Upper Darby, Pa.
- Ralph Davison**, KBAK-TV Bakersfield, Calif.
- Heather Dawson**, Harlequin Enterprises, Toronto
- James DeBold**, WAGM-TV Presque Isle, Me.
- Jack Decker**, WHEC-TV Rochester, N.Y.
- Arthur F. Dees**, WSKG Binghamton, N.Y.
- John DeMol**, Armedia Inc., Beverly Hills, Calif.
- F.P. DeNardis**, CHCH-TV Hamilton, Ont.
- Linda DesMarais**, WJLA-TV Washington
- Ron Devillier**, Public Broadcasting Service, Washington
- Ron Devlon**, Canadian Broadcasting Corp., Toronto
- Jerry Dexter**, Program Syndication, Beverly Hills, Calif.
- George Diab**, WWAY Wilmington, N.C.
- Paul Dicker**, WOWK-TV Huntington, W.Va.
- Larry Dickerson**, WHA-TV Madison, Wis.
- Dino DiGiorgio**, TelCon Inc., Newark, N.J.
- Don Dillion**, WANE-TV Fort Wayne, Ind.
- Joseph C. Dimino**, WSBK-TV Boston
- Richard Dinsmore**, Cinaco Television Co., Los Angeles
- R.E. Divens**, WSET-TV Lynchburg, Va.
- John Dixon**, WOWT Omaha
- Ralph J. Dolan**, KSTP-TV St. Paul
- Terry W. Dolan**, KAAL Austin, Minn.
- George Dooley**, WPBT Miami
- John Dorkin**, KXTV Sacramento, Calif.
- Robert F. Doty**, WINK-TV Fort Myers, Fla.
- Terry Dover**, KLFY-TV Lafayette, La.
- James C. Dowdle**, WTOG St. Petersburg, Fla.
- Lynne P. Dowling**, Marilyn Productions, New York
- Jon Doyle**, World Championship Tennis, New York
- Serge Doyon**, Serge Doyon Television, Montreal
- Gary Dreispul**, WTAE-TV Pittsburgh
- Patrick Dromgoole**, HTV Ltd., Bristol 8, England
- Rafael Duany**, WAPA-TV San Juan, PR
- Jackson E. Dube**, J.E.D. Productions Corp., New York
- Christopher Duffy**, WTHR Indianapolis
- James H. Duncan**, WTVB Durham, N.C.
- Reginald Dunlap**, Show Biz Inc., Nashville
- Doug Duperrault**, WFLA-TV Tampa, Fla.
- Salvatore Durante**, KVVU-TV Henderson, Nev.
- John Duvall**, WLEX-TV Lexington, Ky.
- Harold J. Eady**, Bonded Services, New York
- Ed Eakins**, Ohio Educational Network, Columbus, Ohio
- J. Michael Early**, WWL-TV New Orleans
- William E. Eckstein**, WTVK Knoxville, Tenn.
- Lee S. Eden**, Corinthian Broadcasting Corp., New York
- Mahlon W. Edmonson**, A. C. Nielsen Co., New York
- Charles L. Edwards**, KSTW Tacoma, Wash.
- Donald L. Edwards**, WSYR-TV Syracuse, N.Y.
- James M. Edwards Sr.**, WJAC-TV Johnstown, Pa.
- Julius Efflandt**, KTVH Hutchinson, Kan.
- Stuart Ehrlich**, Christian Resource Management, Orange, Calif.
- Bradley R. Eidmann**, WGN Continental Productions Co., Chicago
- Thomas P. Einstein**, Intercontinental Communications Inc., New York
- Joe R. Eisaman**, Eisaman, Johns & Laws Advertising, Los Angeles
- Ken J. Elkins**, KETV Omaha
- Gene Ellerman**, Wilson Communications Inc., Cadillac, Mich.
- Ramsey Elliott**, McClatchy Broadcasting, Sacramento, Calif.
- Ralph C. Ellis**, Ralph C. Ellis Enterprises Ltd., Toronto
- Jim Eirod**, WMAZ-TV Macon, Ga.
- Maxim W. Engle**, Media Lab Television, Toronto
- Robert W. Eolin**, WBNG-TV Binghamton, N.Y.
- John A. Ettlinger**, Medallion TV Enterprises Inc., West Hollywood, Calif.
- Jeff Evans**, WTVQ-TV Lexington, Ky.
- Sophia Evans**, Rediffusion Television Ltd., Kowloon, Hong Kong
- Virgil Evans**, WCBD-TV Charleston, S.C.
- Ken Fanzini**, WJET-TV Erie, Pa.
- Dennis A. Farmer**, 3M Co./3M Center, St. Paul
- Louis E. Farrye**, Gilmore Broadcasting Corp., Kalamazoo, Mich.
- Terry Fauth**, WOKR Rochester, N.Y.
- Don Feddersen**, Don Feddersen Productions Inc., Hollywood
- John Feeney**, Telecast International Inc., Burbank, Calif.
- Lawrence Feeney**, Premore Inc., New York
- Lawrence Fein**, Telegenic Programs Inc., Toronto
- Lawrence Feinberg**, Cinamerica, Beverly Hills, Calif.
- Richard Feiner**, Richard Feiner & Co., New York
- John Felton**, WPBT Miami
- Jack Fentress**, KYW-TV Philadelphia
- Douglas A. Ferguson**, WLIO Lima, Ohio
- James Ferguson**, WAGA-TV Atlanta
- W.J.R. Field**, Canadian Broadcasting Corp., Toronto
- Paul Finch**, New York Times Syndicate, Sherman Oaks, Calif.
- Jeanne Findlater**, WXYZ-TV Detroit
- Jack Finlayson**, Kaman Sciences Corp., Colorado Springs
- Len Firestone**, Firestone Program Syndication Co., Hewlett, N.Y.
- M.H. Firman**, TAPE (Consultancy) Ltd., London
- Michael Fisher**, WGR-TV Buffalo, N.Y.
- Sanford Fisher**, Fish Communications, New York
- Steve Fisher**, WDTN Dayton, Ohio
- Steven L. Fisher**, WJRT-TV Flint, Mich.
- Don Flagg**, Bandera Enterprises, Studio City, Calif.
- Bruce Fleming**, WEYI-TV Saginaw, Mich.
- Clyde A. Formby**, KHTV Houston
- Lawrence Fordick**, KNXT Los Angeles
- Bill Fouch**, KCST-TV San Diego
- Harry Francis**, Meredith Broadcasting, New York
- Allen Frank**, WDIV Detroit
- Richard H. Frank**, Paramount Pictures Corp., Los Angeles

NATPE

Sandy Frank, Sandy Frank Film Syndication Inc., New York
Bill Franks, WVTM Milwaukee
Roger B. Fransecky, Roger B. Fransecky Assocs., Princeton, N.J.
Caroline Fraser, Advertising Media Services, New York
Ed Frech, WAVY-TV Portsmouth, Va.
Shirley Frederick, WJKW-TV Cleveland
Nick Freeman, KIRO-TV Seattle
Donald J. Frehe, Vipro Inc., Chicago
The Fremantle Corp., New York
Robin French, Tandem Productions/T.A.T. Communications, Los Angeles
Kazuhiko Fujita, Modern Programs Inc., Tokyo
Vincent Gabriele, CFTM-TV Montreal
Dale A. Gadd, University of Kansas, Lawrence, Kan.
Tish Gainey, Ken Snyder Enterprises, Santa Barbara, Calif.
Nanette Gallant, KUED Salt Lake City
George Gallup, TVS Television Network, New York
Joe Galvan, KTVO Kirksville, Mo.
Susan Gamburg, KALB-TV Alexandria, La.
Phil Gardner, TSI Financial, Los Angeles
Steven Garland, Standard Rate & Data Service, Skokie, Ill.
James Garner, WDHO-TV Toledo, Ohio
Norbert J. Gassensmith, WSBT-TV South Bend, Ind.
Avrum Geller, Block Drug Co., Jersey City, N.J.
Marie Gentile, West Glen Communications, New York
Sallie Gentry, KVIQ-TV Eureka, Calif.
Barrett Geoghegan, WAND Decatur, Ill.
Bob George, KPIX San Francisco
Peggy George, Traco Inc., Tulsa, Okla.
Charles Gerber, NBC TV Stations, Burbank, Calif.
Charles S. Gerber, Gerber/Carter Communications Inc., New York
Daniel German, WKTU Utica, N.Y.
Nelsa Gidney, WNET New York
William A. Gietz, WTAR-TV Norfolk, Va.
Samuel Gifford, WHAS-TV Louisville, Ky.
Marian Gigante, WGR-TV Buffalo, N.Y.
Jack Gilbert, KCAU-TV Sioux City, Iowa
John O. Gilbert, KOAA-TV Pueblo, Colo.
Henry A. Gillespie, The Gillespie Co., Santa Monica, Calif.
Robert C. Gillespie, General Foods Corp., New York
Raymond Givvard, KYTV Springfield, Mo.
Chuck Gingold, KATU Portland, Ore.
Allan Ginsberg, WXIX-TV Newport, Ky.
Centanni Glotele, Heritage Cinematografica, Rome
Judy Girard, WBAL-TV Baltimore
Tom Girocco, WOTV Grand Rapids, Mich.
Charles Glance, KTVK Phoenix
Alan L. Gleitsman, Alan Enterprises Inc., Malibu, Calif.
Daniel E. Gold, WCAU-TV Philadelphia
Ron Gold, WTAJ-TV Philadelphia
Martin Goldberg, Top Market Television, New York
Hal Golden, Golden W Sales, Los Angeles
Joe Goldfarb, Group W Productions, Los Angeles
John Goldhammer, KABC-TV Los Angeles
Nicki Goldstein, Assoc. of Independent TV Stations Inc., New York
Beri Golub, WKEF Dayton, Ohio
George J. Gonyar, WABI-TV Bangor, Me.
Julio Gonzalez-Reyes, Interamerican Entertainment, Los Angeles
Luis Guillermo Gonzalez, Radio Caracas Television, Caracas, Venezuela
Peter S. Good, WKBT LaCrosse, Wis.
Marvin Goodman, Marvin Goodman Associates Inc., New York
Dudley Gordon, Dudley Gordon & Co., Sydney, Australia
Lee Gordon, KRCC Jefferson City, Mo.
Michael J. Gould, Taft, H-B Program Sales, New York
Robert J. Gould, Visions Ltd., Anchorage
Haldee Granger, Granada Television of England, New York
Milton Grant, WDCA-TV Washington
Sherry Grant, Carter-Grant Productions, Encino, Calif.
David M. Graves, WWCN-TV Carthage, N.Y.
Gordon L. Grey, Radio-TV-Film Dept., Philadelphia
Mary Grey, Gray-Schwartz Enterprises Inc., Beverly Hills, Calif.
Joseph Green, Joseph Green Pictures Co., New York

Paul Green, James Neal Harvey Inc., New York
Peggy Green, Program Syndication Services, New York
Marvin M. Grievs, MG Films Inc., New York
Hewitt Griffin, WLBT Jackson, Miss.
Richard T. Grilmm, KITV Honolulu
Sherman Grinberg, Sherman Grinberg Film Libraries, Hollywood, Calif.
M.J. Groothand, WPTZ North Pole, N.Y.
Arthur Gross, National Telefilm Associates, Los Angeles
James H. Gross, WJIM-TV Lansing, Mich.
Herb Gruber, Parkson Advertising Agency, New York
William C. Gruber, San Diego
Reg Grundy, The Grundy Organization, Sydney, Australia
Sidney Guber, SESAC Inc., New York
Don Guill, KVIA-TV El Paso
Keith Gunther, KSD-TV St. Louis
Monte Gurwit, KOMU-TV Columbia, Mo.
Leo A. Gutman, Leo A. Gutman Inc., New York
Bob Guy, KING-TV Seattle
Alfred Haber, Alfred Haber Inc., Palisades Park, N.J.
Herm G. Haefele, KIFI-TV Idaho Falls, Idaho
George B. Hagar, KHON-TV Honolulu
John Haidl, WBNS-TV Columbus, Ohio
Charlotte Hall, WTAJ-TV Philadelphia
David Hall, WSM/Opryland Productions, Nashville
James G. Hall, WCOV-TV Montgomery, Ala.
William R. Hall, KREM-TV Spokane, Wash.
Sidney K. Halpern, Promotional Services Inc., New York
E. L. Hambleton, CFCF-TV Montreal
Dave Handy, WSPA-TV Spartanburg, S.C.
Richard Hardie, KOVR Stockton, Calif.
Jeffrey Hark, WTAJ-TV Altoona, Pa.
John Harkrader, WDBJ-TV Roanoke, Va.
Weston J. Harris, NBC Owned Stations Division, New York
Jack Harrison, KDFW-TV Dallas
Ian K. Harrower, WTAJ-TV Altoona, Pa.
Thomas F. Hartman, WJRT-TV Flint, Mich.
Joyce Harvey, WRBT Baton Rouge, La.
William E. Haught, KSHO-TV Las Vegas
Allen L. Haushalter, WITI-TV Milwaukee
Sandy Alan Haver, Colgate-Palmolive, New York
Gordon Hay, KCTV San Angelo, Tex.
T. Alan Hay, WFIE-TV Evansville, Ind.
Stuart S. Hazard, WILX-TV Onondaga, Mich.
Don Elliot Heald, WSB-TV Atlanta
Carol Healey, XETV Tijuana, Mexico
Gayle Helms, KLTU Tyler, Tex.
William J. Helms, WCIA Champaign, Ill.
Al Helton, KVUE Austin, Tex.
David E. Henderson, The Outlet Co., Providence, R.I.
Earl Henton, KDAL-TV Duluth, Minn.
Ed Herbert, WGR-TV Buffalo, N.Y.
Steve Herling, WISC-TV Madison, Wis.
Zack Hernandez, William B. Tanner Co., Memphis, Tenn.
James C. Herzog, KOLO-TV Reno
Ben Hevel, KTEW Tulsa, Okla.
George Heywood, Image West Ltd., Los Angeles
Joseph M. Higgins, WHP-TV Harrisburg, Pa.
Claude S. Hill, ARP Films Inc., New York
William Hillier, Hillier Productions, Mill Valley, Calif.
Charles E. Hinds, The Catholic Television, Chicago
David G. Hinson, WFMZ-TV Allentown, Pa.
Bill Hippee, KCCI-TV Des Moines, Iowa
Ritsuko Hirahshi, Spirit Enterprise Inc., Tokyo
Michael Hirsch, Nelvana, Toronto
Raymond Ho, WOSU-TV Columbus, Ohio
Jean L. Hoelscher, Hoelscher Teleshows, Los Angeles
Gary Hoffman, CBS Television Stations, New York
Neil Hoffman, KRIV-TV Houston
Peter S. Hoffman, McHugh & Hoffman Inc., Fairfax, Va.
Robert S. Holzer, WATR-TV Waterbury, Conn.
Hugh Hole, The Vidtronic Co./Gold Key, Hollywood
Irv Holender, ZIV International, Bel Air, Calif.
Everett Holle, WAPI-TV Birmingham, Ala.
Jerry Holley, All-American Network, Topeka, Kan.
Ray H. Holloway, WJHG-TV Panama City, Fla.
Edgar W. Holtz, Hogan & Hartson, Washington
Arthur R. Hook, KUID-TV Moscow, Idaho
Den Hoover, KTEA-TV Ada, Okla.
Mary Jane Hopkins, Paulist Productions, Pacific Palisades, Calif.
Irving Hopper, KORK-TV Las Vegas
Lewis C. Hopper, WAPT Jackson, Miss.
Charles H. Horich, WMAR-TV Baltimore
Raymond D. Horn, Raymond Horn Productions, New York
Seymour Horowitz, ABC-TV, New York
Thomas Horton, Thomas Horton Assocs., Ojai, Calif.

Alex Horwitz, American International TV, Beverly Hills, Calif.
Alton Hotelling, New Hampshire Public TV, Durham, N.H.
E. Hal Hough, CBS Inc., New York
Mel House, KBMA-TV Kansas City, Mo.
Phil Howort, Interpublic Television Inc., New York
James C. Hsu, Chinese Television Service, Taipei, Taiwan
Dick Hubert, Gateway Productions Inc., New York
Joe Hudgens, KCCI-TV Des Moines, Iowa
Everett H. Hughes, WDBO-TV Orlando, Fla.
M. E. Hughes, WHP-TV Harrisburg, Pa.
Paul M. Hughes, WVIT New Britain, Conn.
Peggy Hughes, KAET Phoenix
Richard N. Hughes, WPIX New York
Ron Hull, Nebraska ETV Network, Lincoln, Neb.
William B. Hull, Faith for Today Inc., Newbury Park, Calif.
Peter Hunniford, Canberra Television Ltd., Canberra, Australia
John Hutchinson, WBTV Charlotte, N.C.
John L. Hutchinson Jr., WNED-TV Buffalo, N.Y.
Thomas A. Hutchinson, WLUK-TV Green Bay, Wis.
John P. Irvin, WISH-TV Indianapolis
Masaru Iehimatsu, Tokyo Channel 12 TV, Tokyo
Ken Israel, Cinema Shares International TV, New York
Louise Israel, Lou Israel & Assocs., Spring Valley, N.Y.
Herb Jacobs, TelCom Associates, Inc., Los Angeles
Jack Jacobson, WGN Continental Broadcasting Co., Chicago
Lawrence Jacobson, AI-TV, New York
Andrew P. Jaeger, Allied Artists Television Corp., New York
Frank Jank, KVOS-TV Bellingham, Wash.
Guo Jansen, Strengholt B.V., Bussum, Holland
Carl D. Jaquint, WIXT Syracuse, N.Y.
Lee Jason, KFSN-TV Fresno, Calif.
Elmer F. Jassan, WDRB-TV Louisville, Ky.
Bill Jay, WTVF Nashville
J. Terry Jeffers, Ruffhouse TV/Target Inc., San Ramon, Calif.
Paul Jensen, KGIN-TV Grand Island and KOLN-TV Lincoln, Neb.
Samuel C. Jephcott, Nielsen-Ferns International Ltd., Toronto
Joe Jerkins, KVUE Austin, Tex.
Aben E. Johnson, WXON Detroit
Gary W. Johnson, WKBD-TV Detroit
James D. Johnson, KHGI-TV Kearney, Neb.
Kathleen K. Johnson, MPTVT Productions, Hollywood
Lee A. Johnson, WTVG Chattanooga
Patricia Johnson, Six Flags Inc., Los Angeles
R. C. Johnson, CFAC Lethbridge Television, Lethbridge, Alberta
Robert E. Johnson, Christian Broadcasting Network, Virginia Beach, Va.
Merton Johnsrud, Meyer Broadcasting Co., Bismarck, N.D.
Richard Jolliffe, ABC Mgmt/Vip Video, Hollywood, Calif.
Allen Jones, KVIQ-TV Eureka, Calif.
Bob Jones, WLKY-TV Louisville, Ky.
David J. Jones, KARK-TV Little Rock, Ark.
Ed Jones, WDVN-TV Washington
Gordon H. Jones, Gordon Jones Programming Inc., Scarborough, Ont.
Phillip Jones, KCMO-TV Kansas City, Mo.
Cheng Jyh-Kuan, Taiwan Television Enterprise Ltd., Republic of China
Tak Kako, WABC-TV New York
Herb Karlitz, Burson-Marsteller, New York
Mel Kananoff, KGBT-TV Harlingen, Tex.
Arvo O. Katajisto, WPTV West Palm Beach, Fla.
Jerry Kaufer, Viacom Enterprises, New York
Frank Kavanaugh, George Washington Univ., Washington
Jim Keelor, WAVE-TV Louisville, Ky.
Charles Keller, Capital Cities TV Productions, Philadelphia
Jamie Kellner, Filmways Enterprises, Los Angeles
John B. Kelly, First American Films, Marina Del Rey, Calif.
Paul Keivyn, WGN-TV Chicago
Marvin A. Kempner, M.A. Kempner Inc., Fort Lauderdale, Fla.
Howard Kennedy, KOIN-TV Portland, Ore.
Vann M. Kenneth, KZTV Corpus Christi and KVTU Laredo, Tex.
John F. Kidd, NBN-TV, Newcastle, N.S.W., Australia
Charles King, Sunn Classic Pictures Inc., Dallas
David G. King, WGAN-TV Portland, Me.
Jack King, King Communications, Wellesley, Mass.
Robert K. King, Capital Cities Communications Inc., Philadelphia

Robert A. King, King World Productions Inc., Berkeley Heights, N.J.
Glen Kinging, Amalgamated Television, New York
Peter A. Kizer, WDIV Detroit
Ron Klayman, WQAD-TV Moline, Ill.
Lewis Klein, Gateway Communications Inc., Cherry Hill, N.J.
L.W. Kilewer, WVEC-TV Hampton, Va.
Douglas Knight, WFLD-TV Chicago
Jennifer Knox, National Cable Satellite Corp., Denver
Leonard V. Koch, Syndicast Services Inc., New York
Lynn H. Koch, KECI-TV Missoula, Mont.
June Kodatt, WTVT Tampa, Fla.
T.F. Kohl, KHOU-TV Houston
Steven F. Konow, William Morris Agency, Beverly Hills, Calif.
A. George Koplow, WHBF-TV Rock Island, Ill.
Al Korn, RKO Television, New York
Dorothy Krantz, Score Productions, New York
Paul Krimler, WGNO-TV New Orleans
Robert E. Krueger, KTVB Boise, Idaho
Richard Kurlander, WBZ-TV Boston
Kenzo Kuroda, Telemas Japan Co., Tokyo
Joel B. Kushins, Norman Graig & Kummel, New York
Michael Labonia, WYES-TV New Orleans
William Lacey, WCBS-TV New York
Don Lacy, KSTW Tacoma, Wash.
Ken Ladage, WRTV Indianapolis
Jack LaForest, WLUC-TV Marquette, Mich.
Jack Laidler, Independent Television News Ltd., London
Connie LaJole, Transda Advertising, Thousand Oaks, Calif.
Thomas Lamarche, WWLP Springfield, Mass.
Peter L. Lamb, Rank Video Centre Film House, London
Michael Lambert, Petry Television Inc., New York
Ed Lamy, WAFB-TV Baton Rouge
Alan Landsburg, Alan Landsburg Productions Inc., Beverly Hills, Calif.
Bel Lange Jr., KOVR Stockton, Calif.
Robert L. Laphorne, Telepix Pty. Ltd., Australia
Charles Larsen, WNBC-TV New York
David Larson, KEZI-TV Eugene, Ore.
Ed Laeko, KCRG-TV Cedar Rapids, Iowa
Guy Latraverse, Kebec Films Inc., Montreal
John Leake, KATV Little Rock, Ark.
Charles T. Lease, KBTV Denver
Jeffrey Lee, KPRC-TV Houston
Lon Lee, KOA-TV Denver
Robert E.A. Lee, Lutheran Film Assocs., New York
Gilbert Lefkovich, WHYN-TV Springfield, Mass.
Paul S. Lenburg, ASI Market Research, Los Angeles
Joan C. Lence, KCET Los Angeles
Laurie Leonard, WMTV Madison, Wis.
Phillip J. Leopold, AI-TV Inc., New York
Michael Lepiner, Benton & Bowles, New York
Gunther L. Less, GLL TV Enterprises Inc., Roslyn, N.Y.
Robert J. Levy, KOTV Tulsa, Okla.
Alan F. Lewis, Public Television Library, Washington
Bob Lewis, WHBO-TV Memphis
Bruce Lewis, KMEG Sioux City, Iowa
Robert L. Lewis, KGW-TV Portland, Ore.
Bruce R. Liljegen, WAOW-TV Wausau, Wis.
Robert Lilley, Combe Inc., White Plains, N.Y.
Scherr Lillilco, Unicorn Inc., Beverly Hills, Calif.
Tom Linder, Linder Brooks & Kearce Inc., Atlanta
Lara Lindsay, The American Way, Los Angeles
Winston Linam, KSLA-TV Shreveport, La.
Jay W. Lloyd, KSL-TV Salt Lake City
Lee Lo, Chinese Television Service, Taipei, Taiwan
Saint Charles Lockett, Nicholas Laboratories Inc., Staten Island, N.Y.
George Logan, WIBW-TV Topeka, Kan.
William R. Logan, Cosmos Broadcasting Corp., Columbia, S.C.
Don Long, KRDO-TV Colorado Springs
Joseph T. Loughlin, WVTM Milwaukee
Gene Loving, WTVZ Norfolk, Va.
William H. Low Jr., Eastman Kodak Co., Rochester, N.Y.
Alan Lubell, Marathon Entertainment, New York
William E. Lucas, WCIV Charleston, S.C.
Mike Luckwell, The Moving Picture Co., London
Art Ludwig, WTCN-TV Minneapolis
Lola Luger, New World Pictures, Los Angeles
John Lundberg, Ambassador TV Production, Pasadena, Calif.
James T. Lynagh, WDIV Detroit
Lawrence J. Lynch, John Blair & Co., New York
Mike Lynch, Phoenix Productions Inc., Seattle, Wash.
William H. Lynn, Ketchum, McLeod & Grove Inc., New York
Ian MacLennan, Catalena Productions Inc., Van-

couver, B.C.
Kevin McAndrews, KOLR-TV Springfield, Mo.
Dean McCarthy, Harrington, Righter & Parsons, New York
Jack McCarthy, WHIO-TV Dayton, Ohio
Harry McClintock, WTLV Jacksonville, Fla.
F. Robert McCourt, WSOCTV Charlotte, N.C.
Eugene McCurdy, WPHL-TV Philadelphia
Dick McDaniel, WTOV Rockford, Ill.
Darald McElroy, KXON-TV Mitchell, S.D.
Gerald McGrath, WTMJ-TV Milwaukee
Jeff McGrath, WLS-TV Chicago
Bruce McGorriill, WCSH-TV Portland, Me.
H. Ray McGuire, WALA-TV Mobile, Ala.
Richard N. McHugh, R.N. McHugh Enterprises, Larchmont, N.Y.
James H. McKenney, Reeves Teletape, New York
Michael D. McKinnon, KIII Corpus Christi, Tex.
Douglas McLarty, Durham Life Broadcasting Service Inc., Durham, N.C.
Betty McLean, Ontario Educational Communications Authority/TV Ontario, Toronto
T. J. McManus, McManus & Co. Int'l Representatives Ltd., New York
Donald McNeely, KFVS-TV Cape Girardeau, Mo.
Wayne McNulty, KXLY-TV Spokane, Wash.
Sherman McQueen, Foote, Cone & Belding, Los Angeles
Robert L. McRaney Jr., Jefferson-Pilot Broadcasting Co., Richmond, Va.
Charles L. Maday Jr., WMHT Schenectady, N.Y.
William J. Madden, TVS Television Network Inc., New York
Cal Mahlock, WKJG-TV Fort Wayne, Ind.
Jim Major, KGO-TV San Francisco
Elaime Malone, KNDO Yakima & KNDU Richland, Wash.
Milton Maltz, Malrite Broadcasting Co., Cleveland
Virginia E. Mampre, KUHT Houston
Robert Manby, Showcorporation, Stamford, Conn.
Norbert C. Manlquiz, Community Home TV Arts Inc., Quezon City, Philippines
Stan Marinoff, WISN-TV Milwaukee, Wis.
Frank G. Marshall, Visualscope Television, New York
Bruce Marson, WCVB-TV Boston
Bob Martin, KOOL-TV Phoenix
David Martin, M.I.S. Syndication, New York
John Martin, KVII-TV Amarillo, Tex.
Lou Martin, KOAM-TV Pittsburg, Kan.
Raul Martinez-Ostos, Corporacion Mexicana de Radio y TV, Jardines del Pedregal, Mexico
Ron Martzolf, WKBW-TV Buffalo, N.Y.
Janis E. Marvin, WOI-TV Ames, Iowa
Alfred M. Masini, TeleRep, New York
Homer C. Mason, KHQ-TV Spokane, Wash.
James H. Mason, KLCS Los Angeles
Leonard Materna, Tatham-Laird & Kudner Agency, Chicago
Jack F. Matranga, KTXL Sacramento, Calif.
Jim Matthews, WCEA-TV Tallahassee, Fla.
Tom Matthews, WSAV-TV Savannah, Ga.
Phillip Mayer, Golden West Broadcasters, Los Angeles
Howard Meagle, WRAL-TV Raleigh, N.C.
David Meblin, Mighty Minute Programs Ltd., San Francisco
Pierre R. Megroz, Arbitron, New York
Don Menchel, MCA TV, New York
Don Merl, KMOX-TV St. Louis
Ed Metcalfe, WPTA Roanoke, Ind.
Jack Michael, WREG-TV Memphis
Charles Michelson, 0/10 Television Network of Australia, Beverly Hills, Calif.
Rochelle Milchman, Media Source Inc., New York
Dick Millais, The Video Tape Co., North Hollywood, Calif.
Dave Miller, WCMH-TV Columbus, Ohio
Frank R. Miller, The Mike Douglas Show, Los Angeles
Herbert Miller, Cable Films, Kansas City, Mo.
Michael Miller, Metro Productions Inc., Hollywood
Richard Milhiser, WBAY-TV Green Bay, Wis.
G. F. Milne, Western Union, Upper Saddle River, N.J.
Annette Minkalis, Association Films, New York
George Mitchell, Warner Bros. Television, Burbank, Calif.
Robert Mitchell, KGO-TV San Francisco
Don Moeller, KYTV Springfield, Mo.
Jack Moffitt, WUAB Lorain, Ohio
Stanley H. Moger, SFM Media Service Corp., New York
George Montaigne, International Playtex Inc., New York
Barbara Moore, Ithaca College, Ithaca, N.Y.
William E. Moore, KBMT Beaumont, Tex.

Jules Moreland, KFMB-TV San Diego
Yoshitomo Mori, Tokyo Broadcasting System, New York
Robert B. Morin, Lorimar Productions, New York
Ken Morohashi, Video Films Inc., Tokyo
Larry Morrisette, KTCV-TV & KTCI-TV St. Paul, Minn.
Barrie Morrison, Independent Media Services, New York
Ray Moser, KEVN-TV Rapid City & KIVV-TV Lead, S.D.
Jan Moses, WMBB Panama City, Fla.
Stanley G. Mouse, Cox Broadcasting Corp., Atlanta
George Moynihan, Westinghouse Broadcasting Co., New York
E. Roger Mulr, Nicholson-Muir Productions Inc., Larchmont, N.Y.
Sheila M. Murchie, KCRL-TV Reno
Dana Murray, Dana Murray Ltd., Toronto
Stuart Murtland, KTVN Reno
Jan Najl, Lutheran Television, St. Louis
Michael C. Nason, Robert Schuller Televangelism Assoc., Orange, Calif.
Guatave Nathan, Allworld Telefilm Sales Corp., New York
Wynn Nathan, Time-Life Films, New York
Martin J. Neeb, Franciscan Communications Center, Los Angeles
Robert F. Neece, Bob Neece & Associates, St. Louis
Arnold Neils, Teletran Productions, Hillsdale, N.J.
Bruce Nelson, CFCN-TV Calgary, Alberta
Robert R. Nelson, WXLT-TV Sarasota, Fla.
Robert M. Newgard, Avco Embassy Pictures Corp./TV, Los Angeles
R. J. Newman, KHSL-TV Chico, Calif.
Michael Nichter, Media Communications, New York
Glenn Nickell, KVALL-TV Eugene, Ore.
Gary R. Nielsen, KETV Omaha
Richard Nielsen, Nielsen-Ferns Inc., Toronto
James A. Noe Jr., KNOE-TV Monroe, La.
Jim Nolan, KIMA-TV Yakima, Wash.
Denise A. Noonan, WEAU-TV Eau Claire, Wis.
Tim Noonan, KWVL-TV Waterloo, Iowa
Bengteric Nordell, Swedish Television, Stockholm
Sam Novenstern, Madison Square Garden Center, New York
Ed P. Noyes, NTN Entertainment Inc., New York
Raymond T. O'Connell, NBC, New York
Robert E. O'Connor, KTTV Los Angeles
Hai O'Donnell, KEYT Santa Barbara, Calif.
J.W. O'Donnell, KEYT Santa Barbara, Calif.
Harold O'Hlrte, KOTA-TV Rapid City, S.D.
Michi Ohtaka, Video Films Inc., Shinjuku, Tokyo
Ben F. Okulski, Telefilm Sales, Tiburon, Calif.
R. Douglas Oliver, WALB-TV Albany, Ga.
Rafael Oller, Telemundo Inc. (WKAQ-TV), San Juan, PR.
C. Kelly O'Neill, Advanswers Media Proqraming, St. Louis
Jos. E. Op de Beeck, Belgische Radio en Televisie, Brussels, Belgium
Robert Ordonez, Donrey Media Group, Las Vegas
Peter Orne, WTNH-TV New Haven, Conn.
Steven Orr, 20th Century Fox TV, Beverly Hills, Calif.
William Osterhaus, KQED Inc., San Francisco
Richard W. Ostrander, OZMA Broadcast Sales, Philadelphia
Roger Ottenbach, KCRA-TV Sacramento, Calif.
John M. Otter, SSC&B Advertising, New York
Don Otto, Sunn Classic Pictures Inc., Los Angeles
W. Paul Oughten, WITN-TV Washington, N.C.
Robert Simon Out, Veronica Broadcasting Corp., Hilversum, Holland
James W. Owens, Jim Owens Productions, Nashville
Richard Pack, WIXT Syracuse, N.Y.
Ken Page, Columbia Pictures Television, Sherman Oaks, Calif.
Harvey M. Palash, Diamond P Enterprises Inc., Los Angeles
John Palmer, WVIT New Britain, Conn.
Michael Palmer, KOCO-TV Oklahoma City
Shelton Palmer, Audio Works, Huntington, N.Y.
Wu Pao-Hua, Chinese Television Service, Taipei, Taiwan
Scott Park, WDAY-TV Fargo, N.D.
Stewart B. Park, KNTV San Jose, Calif.
Lawrence Parker, Major League Baseball Productions, New York
Tom E. Pardo, Association of Maximum Service Telecasters Inc., Washington

NATPE

Jack A. Parris, KGUN-TV Tucson, Ariz.
Al Parsons, KOCO-TV Oklahoma City
Erv Parthe, KCMO-TV Kansas City, Mo.
A.H. Partridge, Canadian Broadcasting Corp., Toronto
Sandra Pastoor, WXIX-TV Newport, Ky.
Larry Patton, KSWO-TV Lawton, Okla.
Larry Pavillionis, KTVL Medford, Ore.
Robert O. Paxson, WCHS-TV Charleston, W. Va.
Fred Paxton, WPSD-TV Paducah, Ky.
Bob Payne, KTIV Sioux City, Iowa
Clyde Payne, WBKO Bowling Green, Ky.
Geoffrey Pearce, WYTV Youngstown, Ohio
Thomas Pearson, WCAU-TV Philadelphia
Herman Pease, WUTV Buffalo, N.Y.
Daniel T. Pecaro, WGN Continental Broadcasting Co., Chicago
Stan Pederson, WJLA-TV Washington
Jeff Penichet, Bilingual Educational Service Inc., South Pasadena, Calif.
William Pepin, KSTU Salt Lake City
Lloyd E. Percell, Executive Productions Inc., Las Vegas
Tom M. Percer, WHNT-TV Huntsville, Ala.
Charles T. Percival, Cash Plus Inc., Minneapolis
Joseph C. Perkins Jr., WTAR-TV Norfolk, Va.
Patricia P. Perini, KERA-TV Dallas
Marvin L. Perry Jr., KTBS-TV Shreveport, La.
Ann Person, Stretch & Sew, New York
C.P. Persons Jr., WKRG-TV Mobile, Ala.
Ed Peters, Peters Productions Inc., San Diego
John Peterson, Dyna Metrics, Lemon Grove, Calif.
Lloyd Peterson, WMBD-TV Peoria, Ill.
Jack Petrik, KDNL-TV St. Louis
Drew Pfeiffer, KTSF-TV San Francisco
William E. Pfeiffer, WLOS-TV Asheville, N.C.
Claude Piano, Mizlou TV Network Inc., New York
Arthur Pickens, Television Business Inc., Chicago
John Pike, WKYC-TV Cleveland
Sidney Pike, WTBS Atlanta
Tro Pilgulan, Champlain Productions Ltd., Montreal
Clifford S. Pine, WFTV Orlando, Fla.
Harvey Plotnick, Trans-American Video Inc., Hollywood
Philippe Pochet, French Consulate, Los Angeles
Joseph L. Podesta, Major League Baseball Productions, New York
Ray Poindexter, KAMR-TV Amarillo, Tex.
Dave Poirier, WDIO-TV Duluth, Minn.
Lee Polk, King Features Syndicate, New York
Leavitt J. Pope, WPIX New York
Buzz Potamkin, Perpetual Motion Pictures, New York
Jacqueline Powell, Oklahoma City Broadcasting, Oklahoma City
Don Powers, WCSH-TV Portland, Me.
Jay M. Poyner, United Media Enterprise, New York
James Pratt, KOLD-TV Tucson, Ariz.
Robert Precht, Sullivan Productions, Los Angeles
Douglas E. Price, Storer Broadcasting Co., Miami Beach, Fla.
Don Prijatelj, WDTN Dayton, Ohio
John Proffitt, KWGN-TV Denver
Harold Protter, KPLR-TV St. Louis
Allan Purcell, Colm O'Shea Ltd., Toronto
James Putney, KEZI-TV Eugene, Ore.
Anne Quinn, CTV Television Network Ltd., Toronto
Dan Rainger, KTVX Salt Lake City
Robert I. Ratcliff, WKPT-TV Kingsport, Tenn.
H.W. Ray, WSPD-TV Toledo, Ohio
Rick Ray, WCCB Charlotte, N.C.
Bruce A. Raymond, Bruce A. Raymond Co., Toronto
Jay Rayvid, Metropolitan Pittsburgh, Pittsburgh
Jack L. Rea, WSEE Erie, Pa.
John H. Reese, WATE-TV Knoxville, Tenn.
Rick Reeves, WCPQ-TV Cincinnati
Norris Reichel, WPGH-TV Pittsburgh
Jim Reid, WDCA-TV Washington
Tom Reiff, KPRC-TV Houston
Randy Reiss, Paramount Television Distribution, New York
Quintin E. Renner, WIVB-TV Buffalo, N.Y.
Sheldon Reynolds, Sheldon Reynolds Organization, New York
Teddy Reynolds, Hamilton & Staff, Washington
Ralph R. Rhea, Unity School, Unity Village, Mo.
Jack Rhodes, Rhodes Productions, Los Angeles
Gordon Rice, United Press International, Chicago
Robert Rice, WRAU-TV Peoria, Ill.
John Rickert, Cineworld Corp., N. Miami, Fla.
Harry Riegert, WFRV-TV Green Bay, Wis.
Lennart Ringquist, Metromedia Producers Corp., New York
Linda Rios, KENS-TV San Antonio, Tex.

John M. Rivera Jr., WCSC-TV Charleston, S.C.
Daniel Robinson, Dan Robinson Broadcasting Assoc., New York
Gary Robinson, WGHP-TV High Point, N.C.
John L. Robinson, WTEV New Bedford, Mass.
Martin J. Robinson, United Artists Television Inc., New York
Gary Rocky, KSAT-TV San Antonio, Tex.
Peter Rodgers, The Peter Rodgers Organization Ltd., Los Angeles
Felipe Rodriguez, Starlight Communications Inc., New York
Yale Roe, Israel Television Enterprises, Jerusalem
Michael Rollens, ICM, New York
Thelma Rollins, WTVJ Miami
Tom Rose, WTHR Indianapolis
Barry Rosen, Brookville Marketing, New York
Burt Rosen, The Burt Rosen Co., Los Angeles
Stuart M. Rosen, Sagen Arts Inc., Hollywood, Calif.
Richard Rosenfeld, Spectreman Film Productions, Los Angeles
Bernard D. Rosenthal, Kentucky Derby Festival, Louisville, Ky.
Mort Rosenthal, WDAU-TV Scranton, Pa.
Paul M. Roth, TPI/PP/CCC, Los Angeles
Arnold N. Routson, WBNS-TV Columbus, Ohio
Howard Roycroft, Hogan & Hartson, Washington
Richard Rubinsteln, The Laurel Group Inc., New York
Jon F. Ruby, KVOA-TV Tucson, Ariz.
Stanley A. Rudlick, WJZ-TV Baltimore
Rafael Ruiz, WKAO-TV/Telemundo Inc., San Juan, P.R.
Nicholas W. Russo, G. G. Communications Inc., Boston
Peter Ryan, Harrington, Righter & Parsons, New York
Jack Rye, KTSM-TV El Paso
Ellen B. Sachar, Paine Webber Mitchell Hutchins Inc., New York
Ronald St. Charles, WUAB Lorain, Ohio
Lucille Salhany, Taft Broadcasting, Philadelphia
Jack Salaska, KWTU Oklahoma City
Richard Salzburg, Salzburg Enterprises, Great Neck, N.Y.
Terry Sams, WJBF Augusta, Ga.
Jack Sausman, KBCI-TV Boise, Idaho
W. "Buzz" Sawyer, WWLP Springfield, Mass.
John T. Scafone, WBNS-TV Columbus, Ohio
Tom Scanlan, WEAR-TV Pensacola, Fla.
Lionel Schaen, KHJ-TV Los Angeles
Angela Schapiro, Home Box Office, New York
Jeff Schiffman, Westinghouse Broadcasting Co., New York
Jon Schill, KRGV-TV Westlake, Tex.
Colgan Schiunk, Colgan Schiunk Television, New York
Peter Schlesinger, KCOP Los Angeles
Father Raymond R. Schlinkert, With This Ring Series, Manchester, Mich.
Gary Schmedding, KHQA-TV Hannibal, Mo.
Frederick Schneler, Hemdale Leisure Corp., New York
Raymond J. Schonbak, WRGB Schenectady, N.Y.
Joseph Schrier, Y&R Program Services, New York
Randall D. Schroeder, Campbell-Ewald/IPG, Detroit
Bernard L. Schubert, Telewide Systems Inc., New York
Charles Schuerhoff, WGBH Educational Foundation, Boston
Michael Schuster, WSTV-TV Steubenville, Ohio
Jordan Schwartz, Alcare Communications Inc., Wayne, Pa.
Leonard H. Schwartz, Trois Amis Productions Inc., Miami Beach, Fla.
Gary Scollard, MMT Sales Inc., New York
Allen H. Scollay, Universal Subscription TV, Burlingame, Calif.
B. Scop, Video Vision, Cape Town, South Africa
Patrick Scott, KOMO-TV Seattle
Mike Seagly, WZZM-TV Grand Rapids, Mich.
James R. Searer, Channel 3 Inc., Grand Haven, Mich.
Nelson Sears, WGAL-TV Lancaster, Pa.
Thomas Seehof, Samuel Goldwyn Television, Los Angeles
Stu Seibel, KYCU-TV Cheyenne, Wyo.
John Serrao, WPTY-TV Memphis
Harvey Seslowsky, Film Service Corp., New York
Jack Shafer, McGraw-Hill Broadcasting Co., San Diego
Joseph Shaffer, Pappas Telecasting Inc., Visalia, Calif.
Matthew Shapiro, KRON-TV San Francisco
Leslie Shatz, Image Audio, Hollywood
Brian A.T. Shaw, Mediavision Inc., Toronto
Edward Shaw, Edward Shaw Productions, Beverly Hills, Calif.
Richard Sheehan, Hollywood Scenery Co., Hollywood, Calif.
Tom Sheeley, KELO-TV Sioux Falls, S.D.

Thomas P. Shelburne III, WNEP-TV Scranton, Pa.
Mark Shelmardine, London Film Productions, London
Lionel Shenken, Visual Productions Ltd., Mississauga, Ont.
Phillip Sherck, WJIM-TV Lansing, Mich.
Kenneth Shere, National Film Board of Canada, New York
Lee Sheridan, WATU-TV Augusta, Ga.
Fred G. Sherratt, Atlantic Television System Ltd., Toronto
Wally Sherwin, Western International Syndication, Los Angeles
Lyell Shields, Astral Television Films Ltd., Toronto
Paul B. Shields, The Box Office, London
John E. Shine, WMT-TV Cedar Rapids, Iowa
Yozo Shiratori, Nippon TV Network Corp., New York
Kazuhiro Shitaya, Hakuho Advertising, Tokyo
Harold Shively, WLFI-TV Lafayette, Ind.
Ellie Shook, WXEX-TV Petersburg, Va.
Zvi Shoubin, WPHL-TV Philadelphia
John Shreeves, WWBT Richmond, Va.
Bernard J. Shusman, Newsweek Inc., New York
Robert Siedelman, Teleworld Inc., New York
Henry Slegel, Lexington Broadcast Services, New York
Joseph Siegman, Siroco Enterprises, Los Angeles
Rainer Slek, Polytel International, Hamberg, Germany
David F. Sifford, Osmond Television Sales, Brentwood, Tenn.
Bill Sikes, Kansas State Network Inc., Wichita, Kan.
Dick Siley, WIBW-TV Topeka, Kan.
Alan Silverbach, CB Distribution Co., Los Angeles
Dewain Silvester, KID-TV Idaho Falls, Idaho
David L. Simon, WTTG Washington
Richard Simon, Darcy Waschman & Masius, New York
Clare Simpson, Elias Productions Inc., New York
Peter R. Simpson, Simcom International Inc., Los Angeles
Karl H. Sjodahl, Telesound-San Francisco, San Francisco
Vic Skaggs, KTVI St. Louis
Alec C. Skiffington, WCJB Gainesville, Fla.
Max Sklower, KOAT-TV Albuquerque, N.M.
Phillip Slavick, WMC-TV Memphis
Edward M. Sleighel, KDBC-TV El Paso
Eddie Smardan, E. Smardan & Associates Inc., Los Angeles
Nick Smeloff, Smeloff Teleproductions, Lincoln, Neb.
Don Smith, Metro Productions, Beverly Hills, Calif.
Douglas A. Smith, WFBC-TV Greenville, S.C.
Jeffrey Smith, Television Syndication Group Inc., Stratford, Conn.
Jerry Smith, Worldvision Enterprises Inc., New York
Kenneth W. Smith, WESH-TV Daytona Beach, Fla.
Mark Smith, KLAS-TV Las Vegas
Melvyn Smith, WKRC-TV Cincinnati, Ohio
Ralph Smith, Metro Productions Inc., Los Angeles
Richard H. Smith, EUE/Screen Gems Video Services, New York
Jerry Smithwick, KPCL-TV Lake Charles, La.
George Snowden, WOR-TV New York
Chuck Snyder, KRON-TV San Francisco
Michael Jay Solomon, Telepictures Corp., New York
Charles Sorlien, WCCO-TV Minneapolis
Rick Spalla, Rick Spalla Video Productions, Hollywood
Gary E. Spears, WICS Springfield, Ill.
Bill Spiegel, WLWT Cincinnati
Charles Spira, Don Feddersen Productions, Studio City, Calif.
Thomas Spitz, KBHK-TV San Francisco
Michael Spivak, Jaylar Productions Ltd., Toronto
Ed Spray, WBBM-TV Chicago
Gary Stark, WEWS Cleveland
Irwin P. Starr, KREM-TV Spokane, Wash.
Peter Starr, Peter Starr Production Co., Hollywood
Richard J. Stawicki, WFFT-TV Fort Wayne, Ind.
Carl Stephens, WSFA-TV Montgomery, Ala.
Allen Sternberg, WCKT Miami
William A. Stewart, Global Television Network, Don Mills, Ont.
Donald H. Stillman, Picturmedia Ltd., New York
Monty G. Stock, WLUK-TV Green Bay, Wis.
Harry Strader, KTSB Topeka, Kan.
Peter Strand, WSNS Chicago
George H. Strimel Jr., WVIA-FM-TV Scranton, Pa.
Frank Struzzi, WCKT Miami
James Stunkard, Roland Martin Enterprises, Tulsa, Okla.
Marvin Sugarman, Marvin Sugarman Productions, New York
Sam Summerlin, The New York Times Syndication Sales Corp., New York
Muir Sutherland, Thames Television, New York

Joseph P. Sutton, McCaffrey & McCall Inc., New York
Leonard A. Swanson, WIIC-TV Pittsburgh
Dick Sweeney, WHAS-TV Louisville, Ky.
Gene Swerdloff, Peters, Griffin, Woodward Inc., New York
Ardan E. Swisher, Mutual of Omaha Ins. Co., Omaha
Phyllis Switzer, CITY-TV Toronto
Dennis Sylvester, Pennzoil Film Center, Los Angeles
Donald L. Taffner, D.L. Taffner Ltd., New York
Sidney Tager, Crystal Pictures Inc., New York
Ken Talschoff, WTVG Newark, N.J.
Al Tanksley, KTVV Austin, Tex.
Edward Taylor, Southern Satellite Systems, Tulsa, Okla.
Gary Taylor, Rex Humbard Ministry, Akron, Ohio
Henry A. Taylor, KCBF-TV Lubbock, Tex.
James Al Taylor, WKYT-TV Lexington, Ky.
William Taylor, The Media Associates, Dallas
George Teague, KFHC-TV Oklahoma City
Bob Temple, KUTV Salt Lake City
Jack Thlnnes, Sive Associates Inc., Cincinnati
Stanley Thomas, Can West Broadcasting Ltd., Winnipeg
James C. Thompon, KMJ-TV Fresno, Calif.
Fred Thorne, Starquest Productions Inc., Hollywood, Calif.
Richard C. Thrall, Multimedia Broadcasting Co., Cincinnati
Bill Thrash, KTVY Oklahoma City
Tom Thuman, Television Syndication Inc., Houston
Barry H. Thurston, Field Communications, San Francisco
James S. Tighe, KTVE El Dorado, Ark.
Don L. Tillman, WTTV Bloomington, Ind.
J. Tirinato, MGM Television, New York
Jerome K. Trainor, WTVS Detroit
Michael Tremper, J. Walter Thompson Co., New York
David Tressel, WIFR-TV Freeport, Ill.
Harry D. Trigg, WGN-TV Chicago
Duane L. Triplett, KIMO Anchorage
Net Tucker, WRET-TV Charlotte, N.C.
Buddy Turner, WDAF-TV Kansas City, Mo.
Robert L. Turner, Bristol-Myers Co., New York
Richard Tyler, Six Flags Inc., Los Angeles
Janet Tyson, WDCN-TV Nashville, Tenn.
Henry G. Urlick, WLYH-TV Lancaster, Pa.
Romano Vanderbes, American-European Films, New York
John Van Hart, Van Hart-Blair Inc., Baltimore
Mike Vaughan, Pro Sports Entertainment, New York
Scott Vaughan, KGUN-TV Tucson, Ariz.
T. J. Vaughn, WAND Decatur, Ill.
Gary Vautin, KJEO Fresno, Calif.
Nivetta Vicens, TVAC, Los Angeles
Herb Victor, Field Communications, San Francisco
James T. Victory, Jim Victory Television Inc., New York
Brian Villeneuve, Ministry of Industry & Tourism, Toronto
Robert C. Vinson, American Forces Radio and Television Service, Los Angeles
Kevin Von Feldt, Von Feldt/Paylow Productions, Woodland Hills, Calif.
Frederick H. von Stade, WTVN-TV Columbus, Ohio
Garry Vorhees, WTRF-TV Wheeling, W.Va.
Noel Wagner, CFAC-TV Calgary, Alberta
Ken Wallgorski, KMJ-TV Fresno, Calif.
Malcolm Wall, Southern Educational Communications Association, Columbia, S.C.
Jane Wallace, WTOL-TV Toledo, Ohio
Gene Walsh, WXEX-TV St. Petersburg, Va.
George L. Walsh, WTVH Syracuse, N.Y.
John J. Walters, Harrington, Righter & Parsons, New York
Paul E. Walton Jr., WNDU-TV South Bend, Ind.
W. Carroll Ward, WTMV Columbus, Ga.
Phillip Waterman, WCAX-TV Burlington, Vt.
Russell Watkins, Nine TV Network of Australia, Los Angeles
Jay Watson, KOLD-TV Tucson, Ariz.
Roy Watson, Television International Operations Ltd., London
Eric Weaver, Eric Weaver Enterprises, Glendale, Calif.
John Weaver, Syndication Network Sales, New York
Ralph Webb, KWTX-TV Waco, Tex.
Joe Weber, WKBS-TV Burlington, N.J.
Phillip (Pip) Wedge, CTV Television Network Ltd., Toronto
Fred B. Welner, Air Time Inc., New York
Steven D. Welner, American Subscription Television, Beverly Hills, Calif.
Arthur Weinthal, CTV Television Network Ltd., Toronto
James Weir, Ogilvy & Mather, Los Angeles

Pierre Weis, ITC Entertainment Inc., New York
Steven Weisberg, Miss Black America Pageant, Philadelphia
Jerry Weisfeldt, TV Cinema Sales Corp., Beverly Hills, Calif.
Steven A. Weiss, Weiss Global Enterprises, Beverly Hills, Calif.
Bon West, Blair Broadcasting of OK, Oklahoma City
Gordon West, WCAU-TV Philadelphia
Greg West, Blair Broadcasting of OK, Oklahoma City
Harry West, KZAZ Nogales, Ariz.
Marcia West, KGA-TV Denver
Ian Wheeler, WZTV Nashville, Tenn.
Bill Wheelless, WFBC-TV Greenville, S.C.
Gordon F. White, KPTV Portland, Ore.
John H. White, KSBW-TV Salinas, Calif.
Charles A. Whitehurst, WFMY-TV Greensboro, N.C.
Stan Whitman, KFBB-TV Great Falls, Mont.
Ernie Whitmeyer, WECT(TV) Wilmington, N.C.
Robert Wiegand, WKRC-TV Cincinnati, Ohio
Robert Wiemer, Blue Marble Co., New York
Harry Wiest, KMTV Omaha, Neb.
Paul F. Wigand, Bozell & Jacobs Inc., New York
Barbara Wigham, WPTA Roanoke, Ind.
Don Wilburn, WVUE New Orleans
Don Willcox, CKCO-TV Kitchener, Ont.
Jerry L. Williams, WCTV Thomasville, Ga.
John Williams, WPSD-TV Paducah, Ky.
Ray Williams, WLOX-TV Biloxi, Miss.
J. H. Williamson, RCA American Communications, Piscataway, N.J.
W.P. Williamson III, WKBN Broadcasting Corp., Youngstown, Ohio
Daniel Wilson, Daniel Wilson Productions Inc., New York
Jo Wineke, WEEK-TV Peoria, Ill.
P.A. Wischmeyer, KRON-TV San Francisco
C. B. Wismar, Acton Communications, Acton, Mass.
Robert N. Wold, Robert Wold Co., Los Angeles
Bob Wolfe, WCTI-TV New Bern, N.C.
Robert Wolpert, WPTF-TV Durham, N.C.
Stella Wong, Television Broadcasts Ltd., Kowloon, Hong Kong
Christopher Wood, International Film Exchange, New York
Dean Woodring, KGW-TV Portland, Ore.
Dick Woolen, Metromedia Television, Los Angeles
Cyndy Wynne, Official Films, New York
Yutaka Yasui, Chubu-Nippon Broadcasting Co., New York
Carlos A. Ycaza, Corporacion Ecuatoriana de Television, Guayaquil, Ecuador
Adam Young, Adam Young Inc., New York
Gordon Young, The Procter & Gamble Co., Cincinnati
Ed Zack, WOC-TV Davenport, Iowa
Joseph Zaleski, Fries Distributors, Studio City, Calif.
D. Zeyen, KDKA-TV Pittsburgh
Morton Zimmerman, Group IV Distr. Inc., New York
Maurice H. Zouary, TV National Inc., New York

Radio-Television News Directors Association

Headquarters: 1735 DeSales St., N.W., Washington 20036. (202) 737-8657.

Officers

Curtis Beckmann, WCCO(AM) Minneapolis, pres.; Jack Hogan, WZZM(TV) Grand Rapids, Mich., VP & pres-elect; Phil Mueller, KSL(TV) Salt Lake City, treas.; Dick Smyth, CHUM-AM-FM Toronto, pres., Canada.

Len Allen, managing director.

Paul Davis, WICA(TV) Champaign, Ill., past pres; Jim Hoyt, Association for Education in Journalism, ex-officio; Phil Balboni, National Broadcast Editorial Association, ex-officio.

Regional Directors

Dean Meil, KHQ Spokane, Wash., region 1; Ron Mires, KGTV(TV) San Diego, region 2; Pete Williams, KTWOTV Casper Wyo., region 3; Marty Haag, WFAA-TV Dallas, region 4; Norm Schrader, WDAY-AM-FM-TV Fargo, N.D., region 5; Steve Murphy, WOWT(TV) Omaha, region 6; Dick Westbrook, WAND(TV) Decatur, Ill., region 7; Lou Prato, WDTN(TV) Dayton, Ohio, region 8; John Spain, WBRZ(TV) Baton Rouge, region 9; Chris Clark Botsaris, WTVF(TV) Nashville, region 10; Roger Allan, WRKO Boston, region 11; Fred Young, WTAE-TV Pittsburgh, region 12; Ted Landphair, WMAL(AM) Washington, region 13; Lewis Brooks, WSOC-TV Charlotte, N.C., region 14; Sidney Margles, Standard Broadcast News, Ottawa, Canada region.

Directors-at-Large

Walt Hawver, KTRK-TV Houston; Tom Petersen, KWWL-AM-TV Waterloo, Iowa; Ed Godfrey, WSB-TV Atlanta; Jack Hogan, WZZM-TV Grand Rapids, Mich.

Active Members

Abbott, H. D., KPWO(AM) Powell, Wyo.
Aber, W., WBZ-TV Boston
Adams, D., KHSL-TV Chico, Calif.
Adams, J., KYTV(TV) Springfield, Mo.
Adams, J.A., KQTV St. Joseph, Mo.
Adler, L.C., WCBS(AM) New York
Ahles, R.F., WFSB-TV Hartford, Conn.
Ahrencts, D.H., KLMS(AM) Lincoln, Neb.
Alkman, J., WMTW-TV Poland Spring, Me.
Akens, D., KOA-AM-TV and KOAQ(FM) Denver
Albert, C., KFMB-AM-FM San Diego
Aldren, M., WJTV Jackson, Miss.
Allan, R., WRKO(AM) Boston
Allday, J.V., KTHV(TV) Little Rock, Ark.
Allen, L., *KUAT-AM-FM-TV Tucson, Ariz.
Allen, R.G., WFRV-TV Green Bay, Wis.
Allen, T.B., WCBF-TV Charleston, S.C.
Ambrose, O.D., WIS-TV Columbia, S.C.
Anderson, B., WCAR(AM) Detroit
Anderson, G.L., WIS-TV Columbia, S.C.
Anderson, G.W., Action Unlimited, Newport, Ky.
Anderson, R.H., KVOS-TV Bellingham, Wash.
Angelo, A., KPCC-TV Lake Charles, La.
Anson, P., KAGO-AM-FM Klamath Falls, Ore.
Anthony, D., Cincinnati
Anthony, M., KHOW Denver
Applegate, W., WKBW-TV Buffalo, N.Y.
Arlidge, R., ABC News, New York
Armstrong, C., Canadian Broadcasting Corp., Toronto
Ashbridge, J.E., CKNW(AM) New Westminster, B.C.
Aspinwall, Everett H., Jr., WPBR(AM) Palm Beach, Fla.
Asselin, A., WTOP Washington
Avery, B., KIVV-TV Lead and KEVN-TV Rapid City, S.D.
Avery, J.S., WTPA-FM-TV Harrisburg, Pa.
Back, J.S., KRMG(AM) Tulsa, Okla.
Badger, L.L., KGW-TV Portland, Ore.
Bailey, E.J., *KRNU(FM) Lincoln, Neb.
Bailey, J.L., WNGE(TV) & WSIX-AM-FM Nashville
Baker, E.E., WRJZ(AM) Knoxville, Tenn.
Baker, H., Florida Public Broadcasting, Tallahassee, Fla.
Baker, K.A., WOAD-TV Moline, Ill.
Baker, S.M., WPTW-AM-FM Piqua, Ohio
Baillard, W.T., Jr., WBT(TV) Charlotte, N.C.
Banks, J.G., WSYR Radio-TV Syracuse, N.Y.
Banks, W.H., KNAC(FM) Long Beach, Calif.
Barker, E., Eddie Barker Assoc., Dallas
Barnes, J.W., KGO-TV San Francisco
Barnett, W., WALA-TV Mobile, Ala.
Barratt, G., Des Moines, Iowa
Barth, E., KVSF(AM) Santa Fe, N.M.
Bartlett, D., WRC(AM) Washington
Bastin, G.R., WHAS(AM) and WAMZ(FM) Louisville, Ky.
Baum, J., K TEN(TV) Ada, Okla.
Baumgartner, J., KDUB-TV Dubuque, Iowa
Beaton, R., CJOB & CHMM-FM Winnipeg
Beatty, F.W., UPI Chicago
Beauchamp, J.J., WBAL & WIYY(FM) Baltimore
Beavers, P., WMAQ-TV Chicago
Becherer, T., WLKY-TV Louisville
Beck, W., CHML(AM) and CKDS-FM Hamilton, Ont.
Beckmann, C.J., WCCO(AM) Minneapolis
Bedwell, E., KUHL(AM) Santa Maria, Calif.
Beecher, J.M., KTVI(TV) Sioux City, Iowa
Behl, S.L., KHAS-TV Hastings, Neb.
Belliveau, P.R., WMAZ-AM-FM Macon, Ga.
Bell, W.F., WJDX(AM) and WZZQ(FM) Jackson, Miss.
Benedict, D., KCBF-TV Lubbock, Tex.
Benjamin, B., CBS News, New York
Bennett, J., WGHP-TV High Point, N.C.
Benton, M., Arlington, Va.
Berk, S., Newsgroup Inc., Washington
Bernard, N., WMGW(AM) Meadville, Pa.
Bernhard, B., KUOW(FM) Seattle
Best, N.E., *KUNC-FM Greeley, Colo.
Biechlin, C.F., KATU(TV) Portland, Ore.
Bier, T.P., WISC-TV Madison, Wis.
Bleser, R.O., WHIO-TV Dayton, Ohio
Billman, R.W., WSOY-AM-FM Decatur, Ill.
Bingham, P.L., KOLO(AM) Reno
Bjerke, B., KELO-TV Sioux Falls, S.D.
Blackman, F., WGHP-TV High Point, N.C.

RTNDA

- Blackshear, L.D.**, WRET-TV Charlotte, N.C.
Bloom, H.I., New Jersey Public Broadcasting Authority, Trenton, N.J.
Bodden, R.J., WSWW-AM-FM Platteville, Wis.
Boggs, A., KORK-AM-FM Las Vegas
Bokelmann, G.W., KDZA(AM) Pueblo, Colo.
Bond, C.W., KOOV(FM) Copperra Cove, Tex.
Borden, C., WFHR(AM) and WWRW(FM) Wisconsin Rapids, Wis.
Borgerding, T.J., WPFB(AM) Middletown, Ohio
Botsaris, C.C., WTVF(TV) Nashville
Bourne, D., Roseville, Calif.
Bradbury, B.R., KPOL(AM) and KZLA(FM) Los Angeles
Bradley, J., WHSV-TV Harrisonburg, Va.
Bradley, R., *WSSR(FM) Springfield, Ill.
Brandt, P.E., KOB-TV Albuquerque, N.M.
Brannen, D.L., WGOM(AM), WMRI(FM) Marion, Ind.
Brassfield, R., WBKO(TV) Bowling Green, Ky.
Brelsich, D.E., KDTH(AM) & KFMD(FM) Dubuque, Iowa
Breitkreutz, D.R., WTAG(AM) Worcester, Mass.
Bremer, V.J., KIRO(AM) Seattle
Brigham, A., WTVH(TV) Syracuse, N.Y.
Broadway, G.S., WNCI(FM) Columbus, Ohio
Broefke, J.C., KAGI(AM) Grants Pass, Ore.
Brogdon, L.R., *WBGU-TV Lima, Ohio
Brooker, R.E., WIIC-TV Pittsburgh
Brooks, G.L., WSOC-TV Charlotte, N.C.
Brown, B., WJXT(TV) Jacksonville, Fla.
Brown, H.A., KSD(AM) St. Louis
Brunner, R., WSAZ-TV Huntington, W.Va.
Bry, J.C., WCUZ(AM) Grand Rapids, Mich.
Bryan, W.L., WGAU(AM) and WNGC(FM) Athens, Ga.
Bryant, T., KYTE(AM) and KOIN-TV Portland, Ore.
Bryant, T., WALG(AM) & WWCW(FM) Albany, Ga.
Bryson, P.T., WTEN(TV) Albany, N.Y.
Buch, A.C., KTAR-TV Mesa, Ariz.
Buettner, G.L., WEAU-TV Eau Claire, Wis.
Bundlie, C.K., WDAZ-TV Devils Lake, N.D.
Bunger, S., KVML(AM) and KROG(FM) Sonora, Calif.
Burattl, J., WPLO(AM) and WVEE(FM) Atlanta
Burden, A.C., KMSP-TV Minneapolis
Burgess, J.E., KSRO(AM) Santa Rosa, Calif.
Burke, E.E., Jr., KTRK-TV Houston
Burke, W.V., WHAS Inc., Louisville, Ky.
Burnett, J.P., WHBC-AM-FM Canton, Ohio
Burrows, F., KMOX-TV St. Louis
Burt, D., WOKR(TV) Rochester, N.Y.
Burton, B., WOOD-AM-FM Grand Rapids, Mich.
Butler, T.A., WPSD-TV Paducah, Ky.
Butte, J.A., WLOS-TV Asheville, N.C.
Byrd, B.A., *KRWG(FM) Las Cruces, N.M.
Byrnes, S.E., ABC News, New York
Caesar, J. F., KSD(AM) St. Louis
Cain, R.P., WGBS(AM) Miami
Calcutt, E., CFRA Radio Ottawa
Caldwell, D., WHYN-TV Springfield, Mass.
Callaway, J.D., Chicago
Callighan, P., Joilet, Ill.
Caminis, S.J., WJAR-TV Providence, R.I.
Camp, L., KTXL(TV) Sacramento, Calif.
Cannady, J., WALB-TV Albany, Ga.
Capener, T.R., Bonneville International Corp., Washington
Capolunghi, V.A., *WAWZ-FM Zarephath, N.J.
Carlisle, R., KOAA-TV Pueblo, Colo.
Carlough, J.M., WROR(FM) Boston
Carlson, W.B., *WMBI-AM-FM Chicago
Carmean, N.C., WSPD(AM) Toledo, Ohio
Carolus, R., KJRB(AM) Spokane, Wash.
Carper, C., Los Angeles
Carpenter, R.S., WYOT(AM) Wilson, N.C.
Carson, S.V., *KUOP(FM) Stockton, Calif.
Carter, J.M., Montgomery, Ala.
Cascio, M.J., NJPTV Trenton, N.J.
Cass, B.F., WLBT(TV) Jackson, Miss.
Cassells, A.M., Cox Broadcasting, Washington
Cassery, M.F., KCMO-TV Kansas City, Mo.
Casto, R.G., WCAW(AM) & WVAF(FM) Charleston, W.Va.
Catalano, F., WNFL(AM) Green Bay, Wis.
Catt, J.W., WVLK-AM-FM Lexington, Ky.
Chaidy, B., KASI(AM) and KCCQ(FM) Ames, Iowa
Challenger, R.B., WTSP-TV Largo, Fla.
Cheche, T.S., WPOC(FM) Baltimore
Childs, P., Sante Fe, N.M.
Christopher, J., WMZQ(FM) Washington
Cilley, S., Salt Lake City
Clark, S., WEHT(TV) Evansville, Ind.
Cloonan, P.M., WNCC(AM) Barnesboro, Pa.
Close, W.J., Sr., KOOL-AM-FM-TV Phoenix
Cohen, L.D., WSYB(AM) and WRUT(FM) Rutland, Vt.
Cohen, M.S., WANE-TV Fort Wayne, Ind.
Cohen, S., WCBS-TV New York
Cokely, D.P., WEAN(AM) Providence, R.I.
Collier, T., KCRG-AM-TV Cedar Rapids, Iowa
Collins, J.W., WTVG(TV) Chattanooga
Collins, K.S., WTAD(AM) Quincy, Ill. and KHQA-TV Hannibal, Mo.
Collins, M.W., South Bend, Ind.
Connelly, T.J., WDAF-TV Kansas City, Mo.
Cooke, D., RKO Radio Network, New York
Cooper, D.L., WHNT-TV Huntsville, Ala.
Cooper, L.L., KOLT(AM) Scottsbluff, Neb.
Cooper, R.A., KYNG(AM) Coos Bay, Ore.
Cooper, J.T. Jr., WJBO(AM) & WFMF(FM) Baton Rouge, La.
Corona, S., WANE-TV Fort Wayne, Ind.
Corporon, J., WPIX(TV) New York
Cotton, M.B., KOCE-TV Huntington Beach, Calif.
Cox, H.A., WSPA-TV Spartanburg, S.C.
Cox, P.D., WHMA-TV Anniston, Ala.
Crafton, W., WKRC-TV Cincinnati
Crane, T.P., WNEM-TV Bay City, Mich.
Crascantini, R.A., WSUN(AM) St. Petersburg, Fla.
Crew, M.P., WDBO-TV Orlando, Fla.
Crystal, L., NBC News, New York
Curl, K., KDSX(AM) & KDSQ(FM) Sherman, Tex.
Curtis, G., WFMY-TV Greensboro, N.C.
Daiguesault, M., Canadian Broadcasting Corp., Montreal
D'Amico, R.M., WUHQ-TV Battle Creek, Mich.
Dan, S.K., WGR-TV Buffalo, N.Y.
Daneseau, H., WWWW(AM) Cleveland
Darling, C.R., KIRO-TV Seattle
Davis, M., WTRF-FM-TV Wheeling, W.Va.
Davis, P.M., WCIA(TV) Champaign, Ill.
Davis, R., WCD(TV) Champaign, Ill.
Davis, S., NBC, Washington
Dean, L., WFYR(FM) Chicago
Dean, M., WEEX(AM) and WQQQ(FM) Easton, Pa.
Dean, W.H., Jr., WTHR(TV) Indianapolis
Deaner, F.E., WSBT-AM-TV South Bend, Ind.
DeCamp, E., KGBX(AM) Springfield, Mo.
Decker, D.J., WGY(AM) and WRGB(TV) Schenectady, N.Y.
Delaney, G., Lexington, Tenn.
Delany, K., ABC News, Washington
Denault, D.G., KMTV(TV) Twin Falls, Idaho
Dent, C.L., WIOD(AM) Miami
Depa, R., KGUN-TV Tucson, Ariz.
Dermody, E.B., KMA(AM) Shenandoah, Iowa
DeWhitt, E., WBRB-AM-FM Mount Clemens, Mich.
DeWitt, D., KCRL-AM-TV Reno
Dexter, J.I., WWWW(FM) Arlington Heights, Ill.
Dickerson, P.R., WMAK(AM) Nashville
Ditorrice, G.L., KASH(AM) Eugene and KSND(FM) Springfield, Ore.
Dittman, R., WBNS-AM-FM Columbus, Ohio
Dominic, V., WJKW-TV Cleveland
Donegan, M., CFCC-TV Montreal
Dorgan, D.L., KMBR(AM) & KQDY(FM) Bismarck, N.D.
Douglas, F.C., Sr., WKZO-TV Kalamazoo, Mich.
Doyle, G.H., KFHM(AM) Wichita, Kan.
Doyle, J.M., WAGA-TV Atlanta
Drasey, P.C., WAGE(AM) Leesburg, Va.
Drennan, J., KXTV(TV) Sacramento, Calif.
Durham, W.L., WPTF-TV Durham, N.C.
Durso, J. Jr., CBS Radio, Washington
Dussias, D.M., WGR(AM) Buffalo, N.Y.
Eames, B., CBS Owned & Operated Stations, Washington
Easley, L., WMOT(FM) Murfreesboro, Tenn.
Eaton, R.T., KNBC(TV) Los Angeles
Ebner, J.B., KNOW(AM) and KCSW(AM) Austin, Tex.
Eckert, J., Gopher State Radio, Minneapolis
Eddy, J., KSTW Tacoma, Wash.
Edwards, C., WSFA-TV Montgomery, Ala.
Edwards, M., KTBB(AM) Tyler, Tex.
Ehrlich, P., WABC(AM) New York
Elberfeld, R.L., NBC News, Houston
Ellon, G., KPIX(TV) San Francisco
Eller, J., WGOW(AM) & WSKZ(FM) Chattanooga, Tenn.
Ellingboe, S., WGEE(AM) and WIXX(FM) Green Bay, Wis.
Ellis, S., Shreveport, La.
Eisesser, L., KKAS-TV Fort Worth
Emery, D., WMAR-TV Baltimore
Ennis, W.L., WPTF(AM) Raleigh, N.C.
Evans, C., RKO General Broadcasting, Washington
Ewalt, J., WASH(FM) Washington
Fancher, T.N., WATD(FM) Marshfield, Mass.
Farley, J., NBC New York
Faulder, G., WTSP-TV St. Petersburg, Fla.
Feingold, D., *WOSU-AM-FM-TV Columbus, Ohio
Feldman, D., KNOP-TV North Platte, Neb.
Feldman, J.R., KNXT(TV) Los Angeles
Furey, T., KCBS(AM) San Francisco
Field, J.C., KYCU-TV Cheyenne, Wyo.
Fitzgerald, J.E., WNAC-TV Boston
Fitzmaurice, R., KCBS(FM) San Francisco
Floor, E., KGGF(AM) Coffeyville, Kan.
Flegel, F.J., CKCK(AM) Regina, Sask.
Flores, R.W., WKJG-TV Fort Wayne, Ind.
Fodor, K.M., WCIN Cincinnati
Foley, M., KBJR-TV Duluth, Minn.
Fonger, C.G., WOTV(TV) Grand Rapids, Mich.
Ford, R., WBT(AM) Charlotte, N.C.
Fordan, R.C., KAGT(AM) Anacortes, W.Va.
Foster, R.F., WGN Washington
Fouhy, E.D., CBS News Washington
Fox, H., Decatur, Ala.
Franklin, J.M., KXJB-TV Fargo, N.D.
Franklin, R.C. Jr., WEVA(AM) Emporia, Va.
Frawley, Thomas J., Cox Broadcasting Corp., Washington
Frey, H.E., WTHI-TV Terre Haute, Ind.
Friot, J., WSLB(AM) Ogdensburg, N.Y.
Fritz, R., KIMN-AM-FM Denver
Froehlich, D.H., WISN(AM) Milwaukee
Frost, J., KATC(TV) Lafayette, La.
Froyd, J.H., KMCT(TV) Alexandria and KNMT(TV) Walker, both Minnesota
Fuller, B., KOKA(AM) Shreveport, La.
Fuller, T.L., KSLM(AM) Salem, Ore.
Fyffe, W.C., ABC Owned TV Stations, New York
Gaede, M.R., KWLM(AM) & KQIC(FM) Willmark Minn.
Gallagher, R.E., WCAX-TV Burlington, Vt.
Gallivan, J.W., KUTV(TV) Salt Lake City
Gamache, J.R., WCCM(AM) and WCGY(FM) Lawrence, Mass.
Gamble, R.F., WRTV(TV) Indianapolis
Gamer, J.G., KARD-TV Wichita, Kan.
Gardner, F., WMC-TV Memphis
Gardner, L., KDTH(AM) and KFMD(FM) Dubuque, Iowa
Garnett, L., WLWI(FM) Montgomery, Ala.
Garrison, G., WBHF(AM) Cartersville, Ga.
Gearhart, R., KMMJ(AM) Grand Island, Neb.
Geisler, J., WITI-TV Milwaukee
Giddens, D.F., Durham Life Bcstg, Raleigh, N.C.
Gifford, A., WVUE(TV) New Orleans
Giles, R.L., WISH-TV Indianapolis
Gilhooley, J., CFPL-AM-FM London, Ont.
Gillespie, J.D., KSDO(AM) and KEZL(FM) San Diego
Gilmartin, R.L., KIII(TV) Corpus Christi, Tex.
Gimmel, R.F., WTVQ-TV Lexington, Ky.
Glasser, S.H., Myrtle Beach, S.C.
Glassroth, H., WVVB-TV Buffalo, N.Y.
Glover, R.K., KDKA-TV Pittsburgh
Godfrey, E., WSB-TV Atlanta
Godsey, C.W., WTMJ-AM-TV and WKTJ(FM) Milwaukee
Goldberg, D., KTBS-TV Shreveport, La.
Goldstein, M., WRBT(TV) Baton Rouge
Gomez, P., KWSL(AM) Sioux City, Iowa
Goodfellow, S., WJZ-TV Baltimore
Goodman, B., WTVF(TV) Nashville
Gordon, L.P., WBI(AM) Greensboro, N.C.
Gover, R., KOLR-TV Springfield, Mo.
Graff, R., WIZM-AM-FM LaCrosse, Wis.
Graham, B., WAKY(AM) Louisville, Ky.
Graham, F.E., WREX-TV Rockford, Ill.
Gray, C.W., WDAF(AM) Kansas City, Mo.
Green, J.A., KFBC(AM) & KFBC(FM) Cheyenne, Wyo.
Gregg, T.R., WBBZ(AM) Ponca City, Okla.
Gregory, P., WAEB(AM) and WXKW(FM) Allentown, Pa.
Griffin, B., KJAC-TV Port Arthur, Tex.
Griffiths, T.A., KBYU-FM-TV Provo, Utah
Grissom, S., WBBH-TV Fort Myers, Fla.
Grossfeld, B., KOB-AM-FM Albuquerque, N.M.
Gruter, J., WLQA(FM) Cincinnati
Guilino, L., WGRCA(AM) Spring Valley, N.Y.
Haag, M., WFAA-TV Dallas
Haagenson, G.L., KVWO(AM) & KLEN-FM Cheyenne, Wyo.
Haar, G., KYUU(FM) San Francisco
Hackel, D.R., *WUFT-TV Gainesville, Fla.
Halburn, J.L., Jr., WIKY-AM-FM Evansville, Ind.
Hale, E.A., Jr., WNEP-TV Scranton, Pa.
Handberg, R., WCCO-TV Minneapolis
Hansen, D., KSFI(FM) Salt Lake City
Hansen, H.R., WRAU-TV Peoria, Ill.
Hansen, B.L., *WBHM(FM) Birmingham, Ala.
Hanson, G., KXON-TV Mitchell, S.D.
Hardin, J.T., WRVA(AM) Richmond, Va.
Harper, J.A., KRON-TV San Francisco
Harriott, J., KOMO-TV Seattle
Harris, E., VOXM(AM) St. John's, Nfld.

- Harris, W.**, WAPI-AM-FM-TV Birmingham, Ala.
Harris, W.A., WJRT-TV Flint, Mich.
Hart, E., WOI-AM-FM-TV Ames, Iowa
Hart, G., WTVB(AM) Coldwater, Mich.
Hartman, D., WJBO(AM) and WFMF(FM) Baton Rouge
Hartnett, B., WKRC(AM) Cincinnati
Hattenbach, M., *WKMS-FM Murray, Ky.
Hauff, T.L., WISN-TV Milwaukee
Hawver, W.W., KTRK-TV Houston
Hayes, J.E., WBRC-TV Birmingham, Ala.
Hayes, P.D., WCSR-AM-FM Hillsdale, Mich.
Heckman, F., WIBC(AM) Indianapolis
Heggan, D., KFVR-TV Bismarck, N.D.
Hell, A.L., Jr., Voice of America, Washington
Heller, R.R., KTVO(TV) Kirksville, Mo.
Henderson, B., WJON(AM) & WWJO(FM) St. Cloud, Minn.
Henderson, D.E., KMGH-TV Denver
Hennes, A., KCEN-TV Temple, Tex.
Hensley, B., WLEX-TV Lexington, Ky.
Hickman, D., WICS(TV) Springfield, Ill.
Hickox, K., Alameda, Calif.
Hicks, J.C., KAKE-TV Wichita, Kan.
Higby, G.R., St. Petersburg, Fla.
Hill, K.C., *WBCL(FM) Fort Wayne, Ind.
Hines, R.E., KXRA-AM-FM Alexandria, Minn.
Hobbs, F.R., KWGN-TV Denver
Hoehner, W.H., WHIO-AM-FM Dayton, Ohio
Hoel, G.W., WLCC(AM) La Crosse, Wis.
Hofman, R., WXOW-TV La Crosse, Wis.
Hogan, J.L., WZZM-TV Grand Rapids, Mich.
Hogle, B.W., CFRN-TV Edmonton, Alberta
Holland, C.E., WGH-AM-FM Newport News, Va.
Holland, W.T., KGWA(AM) Enid, Okla.
Hollander, W.H., WFIE-TV Evansville, Ind.
Hollaus, M., WNBC(AM) New York
Holliday, T.A., WYSU(FM) Youngstown, Ohio
Holtan, J.L., NBC News, Washington
Holtzman, J.S., KFMB-TV San Diego
Honea, R.E., WMC-AM-FM Memphis
Hopkins, S., KTUL-TV Tulsa, Okla.
Horn, G.H., WFEA(FM) Manchester, N.H.
Horner, R.M., WKRG-TV Mobile, Ala.
Hoskins, F.T., WCAP(AM) Lowell, Mass.
Howe, D., KORR-TV Las Vegas
Howe, J., KEX(AM) Portland, Ore.
Howe, J.H., KOLO-TV Reno
Howell, J.A., III, KFSN-TV Fresno, Calif.
Howick, L.R., WPTV(TV) West Palm Beach, Fla.
Howlett, J.J., WBBF(AM) Rochester, N.Y.
Huegli, L.A., KGLO(AM) Mason City, Iowa
Huff, D.E., WGAN-AM-FM Portland, Me.
Hughes, K., KFDX-TV Wichita Falls, Tex.
Hughes, R.L., Kentucky Network, Louisville, Ky.
Hulcher, G., WHAS-TV Louisville, Ky.
Hultman, J.H., WBBM(AM) Chicago
Humphry, K.D., WHY-TV Wilmington, Del.
Hurlley, J., WHIO-TV Dayton, Ohio
Hurt, J.N., KXII(TV) Ardmore, Okla.
Hurten, H.L., KRTH(FM) Los Angeles
Husak, J., KEYC-TV Mankato, Minn.
Huston, B., KBMT(TV) Beaumont, Tex.
Hutton, W.M., Selkirk News Service, Ottawa
Hyland, J.J., WFIL(AM) Philadelphia
Iden, R., WLEW-AM-FM Bad Axe, Mich.
Interrante, J., RKO Radio Network, New York
Iwanski, L.J., KNOX(AM) Grand Forks, N.D.
Jackson, H., KKUB(AM) Brownfield, Tex.
Jackson, J., WTCR(AM) Ashland, Ky.
Jackson, R., WMT-AM-FM-TV Cedar Rapids, Iowa
Jacobus, P.G., ABC News, New York
Jaffe, A., KNTV San Jose
Jager, R.L., KHJ(AM) Los Angeles
Jamison, R.C., KFRE(AM) and KFRY(FM) Fresno, Calif.
Janes, J.S., Austin, Tex.
Jarvis, W., *KHKE(FM) and *KUNI(FM) Cedar Falls, Iowa
Jayson, S.H., WSET-TV Lynchburg, Va.
Jeffers, H.P., WINS(AM) New York
Jensen, G.R., WHO-TV Des Moines, Iowa
Johnaon, B., Marshall University, Huntington, W.Va.
Johnaon, B.S., KOMO(AM) Seattle
Johnson, E., WICU-TV Erie, Pa.
Johnson, K.W., KBRE-AM-FM Cedar City, Utah
Johnson, N.L., *WCMU-FM Mount Pleasant, Mich.
Johnson, P., WWL-TV New Orleans
Johnston, D., CFRB(AM) Toronto
Jones, A., WTVD(TV) Durham, N.C.
Jones, C., KOBE(AM) Las Cruces, N.M.
Jones, E.E., UN Television, N.Y.
Jordan, B., WFTV(TV) Orlando, Fla.
Joyce, E.M., WBBM-TV Chicago
Joyce, J.W., Radio-TV Centre, Naples, Fla.
Kamenake, B., Washington
Kaminaki, T.H., KPNW-AM-FM Eugene, Ore.
- Kampmann, M.**, WJLA-TV Washington
Karayn, J., WHYY Inc., Philadelphia
Keating, J.F., ABC News, New York
Keefe, J.M., Wichita
Keeler, D.F., KCAU-TV Sioux City, Iowa
Keene, T.B., Largo, Fla.
Keeping, M., CJOH-TV Ottawa
Keller, A.W., WATE-TV Knoxville, Tenn.
Keller, K.R., WHBF-AM-FM-TV Rock Island, Ill.
Kelley, H.W., WTLV(TV) Jacksonville, Fla.
Kellner, J., KHON-TV Honolulu
Kelly, P., WOW(AM) and KEZO(FM) Omaha
Kerestes, K., WESA-AM-FM Charleroi, Pa.
Ketchersid, R.M., WSB-AM-FM Atlanta
Kettenring, M., WSM-TV Nashville
Kilgallen, L.J., *WTBS(FM) Cambridge, Mass.
Kilgore, R.W., KLYD(AM) Bakersfield, Calif.
Kinard, J.S., KSL-TV Salt Lake City
Kindel, T.C., KTXL Sacramento, Calif.
King, D., KIML(AM) Gillette, Wyo.
King, O., WBMX(FM) Oak Park, Ill.
Kingma, J.M., WSSC(AM) Sumter, S.C.
Kirby, T., KOCO-TV Oklahoma City
Kirk, R., WGGH(AM) Marion, Ill.
Kirkwood, N., Suite 700, Little Rock, Ark.
Kilinsky, A., WTVT New Britain, Conn.
Knapp, D.G., Ottawa
Knight, T., KGVO-TV Missoula, Mont.
Knowlton, R.A., KHTV(TV) Houston
Korp, M.T., WEEX(AM) and WQQQ(FM) Easton, Pa.
Kremer, S., WILX-TV Onondaga, Mich.
Kurtz, K.R., WKYT-TV Lexington, Ky.
L'Roy, D.G., KNOR(AM) Norman, Okla.
Laidlaw, R.W., CFPL-TV London, Ont.
Laito, R.W., WOR(AM) New York
Lamkins, M.E., WGOW(AM) Chattanooga
Lampel, D.P., WLBI(AM) and WBLI(FM) New York
Landay, A.M., WBOC-AM-FM-TV Salisbury, Md.
Landphair, T., WMAL(AM) Washington
Langlois, P.E., KCRA-TV Sacramento, Calif.
Lansipuro, Y.J., European Broadcasting Union, New York
- Lapin, R.**, WLLH(AM) Lowell, Mass.
Larsen, A.B., Jr., WALL-FM-AM Middletown, N.Y.
Laseter, F., WQDR(FM) Raleigh, N.C.
Lavon, N.J., *WUSF(FM) Tampa, Fla.
Lechien, J., WIBV(AM) Belleville, Ill.
Lee, F.M., WNYR(AM) and WEZO(FM) Rochester, N.Y.
Lee, J., KWKH(AM) and KROK(FM) Shreveport, La.
Lee, R.M., WWTV-AM-FM Cadillac, Mich.
Lehr, S., KFQE(AM) St. Joseph, Mo.
Longyi, P.E., WSJV(TV) Elkhart, Ind.
Leonard, C., WBAY-TV Green Bay, Wis.
Leone, P.A., WTEV(TV) New Bedford, Mass.
Leresche, S., WTV(TV) Tupelo, Miss.
Leslie, W.A., KULF(AM) Houston
Levenson, H., ITNA Washington
Levin, J., KHOU-TV Houston
Levine, S., KIML(AM) Gillette, Wyo.
Lewis, E.E., WHB(AM) Kansas City, Mo.
Lieber, M.A., WNIB(FM) Chicago
Linn, T., CBS News, Dallas
Lippman, J., KSTW(TV) Tacoma, Wash.
Livingston, J., KREW-AM-FM Sunnyside, Wash.
Locicero, T., WCOL(AM) and WXGT(FM) Columbus, Ohio
Lockwood, J.G., WTTV(TV) Bloomington, Ind.
Lofton, C.J., WSIU-TV Carbondale, Ill.
Logan, J., KRIS-TV Corpus Christi, Tex.
London, D., WWRL(AM) New York
Long, G.H., KARK-TV Little Rock, Ark.
Lord, A.A., NBC News, Burbank, Calif.
Loudell, A.R., WWEE(AM) and WLVS(FM) Memphis
Lowrey, P.E., WKTY(AM) LaCrosse, Wis.
Ludlum, M.C., WEEI(AM) Boston
Lulldhardt, H.E., WBCO-AM-FM Bucyrus, Ohio
Lynch, W.E., KREM-TV Spokane, Wash.
Lyon, M.G., Apt. 324, Torrance
Lyons, M.J., KVLU(FM) Beaumont, Tex.
MacBryde, Ian, WFMY-TV Greensboro, N.C.
MacCallum, B.R., KYCU-TV Cheyenne, Wyo.
MacFarlane, B.D., WTNH-TV New Haven, Conn.
MacKinnon, J.A., Juneau, Alaska
Maddox, M.L., WMST-AM-FM Mt. Sterling, Ky.
Maddox, R.L., KCSR(AM) Chadron, Neb.
Maisei, L.E., WBNS-TV Columbus Ohio
Mallery, R.A., Cox Broadcasting, Atlanta
Mann, R., WKOW-TV Madison, Wis.
Mannion, J., WFLA-TV Tampa, Fla.
Manuel, G.R., WABI-AM-TV and WBGW(FM) Bangor, Me.
Margies, S., Standard Broadcast News, Ottawa
Markiewicz, R., WGR(AM) Buffalo, N.Y.
Marr, B., KABC(AM) Los Angeles
Martin, J.G., KWPC(AM) and KFMH(FM) Muscatine, Iowa
Mason, M.F., WPAD(FM) Paducah, Ky.
- Matthews, A.R.**, KTVI-TV St. Louis
Mattioni, R.A., WRNR(AM) Martinsburg, W.Va.
Mays, F.A., WESH-TV Daytona Beach, Fla.
Mays, J.E., WTAR-TV Norfolk, Va.
McCall, F.M., KXCV(FM) Maryville, Mo.
McCall, J.S., KOSA-TV Odessa, Tex.
McCarthy, M.C., WIFR-TV Rockford, Ill.
McCarty, M.J., WSMW-TV Worcester, Mass.
McClatchy, M.A., Palm Harbor, Fla.
McClatchy, M.A., WTRL(AM) Bradenton, Fla.
McCormick, S.T., McCormick Communications, Washington
McDonald, M.H., WDAF-TV Kansas City, Mo.
McFadyen, J., CKFM-FM Toronto
McGonigle, P.J., KOY(AM) Phoenix
McGowan, D., Dothan, Ala.
Mciver, N.C., WLVI-TV Cambridge, Mass.
McKibbin, S.M., WPAY-AM-FM Portsmouth, Ohio
McKinley, B., WRCV(FM) Mercersburg, Pa.
McLellan, Bruce C., WBAK-TV Terre Haute, Ind.
McMahon, A., Louisiana Network, Baton Rouge
McManus, C., CFQC-AM-TV Saskatoon, Sask.
McMichael, D., WRBL-AM-FM-TV Columbus, Ga.
McMullin, D., KMOL-TV San Antonio, Tex.
McQuate, J.E., WBST(FM) Muncie, Ind.
McSherry, W.P., ABC-TV, Los Angeles
Meil, D., KHQ-TV Spokane, Wash.
Messmer, J.L., WNFL(AM) Green Bay, Wis.
Milam, S., WCLO(AM) Janesville, Wis.
Milbourn, T., WMTV(TV) Madison, Wis.
Miller, B., WLS(AM) Chicago
Miller, J.C., WVEC-TV Hampton, Va.
Miller, P., WBYS-AM-FM Canton, Ill.
Miller, R.W., WWBT(TV) Richmond, Va.
Miller, W.J., KOOL-AM-FM-TV Phoenix
Mills, M., WITS(AM) Boston
Milstead, D.T., WLAC(AM) and WKQB(FM) Nashville
Mires, R.E., KGTU(TV) San Diego
Mitchell, J.R., KIUL(AM) Garden City, Kan.
Mitchell, T., KCST-TV San Diego
Mitchell, W.R., KDBC-TV El Paso
Molinc, D., Mississippi Radio News Network, Jackson, Miss.
Monsky, M., WNEW-TV New York
Moo, T.W., WTVW(TV) Evansville, Ind.
Moore, J., WGH-AM-FM Newport News, Va.
Moore, J.E.J., WSAV-TV Savannah, Ga.
Moore, T.E., Jr., WIBM(AM) and WHFI(FM) Jackson, Mich.
Morelan, W.K., WDNX(FM) Savannah, Ga.
Morgan, J.W., KIRO-TV Seattle
Morgan, M., KOTA-TV Rapid City, S.D.
Morgan, R.E., WILK(AM) Wilkes-Barre, Pa.
Moring, J., NBC News, New York
Moseley, R.A., KEIN(AM) Great Falls, Mont.
Mueller, P.R., KSL-TV Salt Lake City
Mullen, J., Culloden, W.Va.
Murphy, J.A., WHIM(AM) and WHJY(FM) E. Providence, R.I.
Murphy, W.M., KMJ-TV Fresno, Calif.
Murphy, S.M., Jr., WOWT(TV) Omaha
Nachlinger, H.E., KHGI-TV Kearney, Neb.
Napoli, M.J., KTEW(TV) Tulsa, Okla.
Neeley, N.W., WCKY(AM) Cincinnati
Neely, J.B., Sr., WLTA(FM) Atlanta
Neison, J.W., Albany, N.Y.
Nesbitt, A., WPVI-TV Philadelphia
Newman, J.B., WNEP-TV Scranton, Pa.
Nittler, J.W., KOGA-AM-FM Ogallala, Neb.
Noory, G.R., KSD-TV St. Louis
Novitz, C.S., ITNA New York
Nuelli, D., WRC-TV Washington
Nutter, F.E., WCSH-TV Portland, Me.
Nye, F., WXYZ-TV Detroit
O'Brien, T., Mutual Bcstg Systems, Arlington, Va.
O'Day, John, WGAR(AM) Cleveland
Ober, E.W., WBBM-TV Chicago
Obryon, L., *WPBT(TV) Miami
O'Connell, M.G., KFMJ(AM) and KRAV(FM) Tulsa, Okla.
Oellermann, W.L., *WSIE(FM) Edwardsville, Ill.
Ogden, R.L., KBTV(TV) Denver
Oleary, E., Pacifica National News, Washington
Olson, G.L., WSJM(AM) and WIRX(FM) St. Joseph, Mo.
O'Neal, T., WYEA-TV Columbus, Ga.
Opatowsky, S., ABC News, New York
Ostrowski, K.W., WOKR(TV) Rochester, N.Y.
Owen, D., KSLA-TV Shreveport, La.
Paea, H.T., WBBW(AM) and WQOD(FM) Youngstown, Ohio

RTNDA

- Palmer, J.**, WKY(AM) Oklahoma City
Parmley, T., WIBW-TV Topeka, Kan.
Parramore, J.H., KTXS-TV Sweetwater, Tex.
Patterson, W.F., WTVN(AM) Columbus, Ohio
Pauley, B.L., CHYM(AM) and CKGL-FM Kitchener, Ont.
Pearson, J. I., KOTV(TV) Tulsa, Okla.
Peel, B.W., WTVQ-TV Lexington, KY
Peladeau, F., Canadian Broadcasting Corp., Montreal
Pennington, J., WEAR-TV Pensacola, Fla.
Perez, W.J., WAPA-TV San Juan
Perkins, R.E., WDAS-AM-FM Philadelphia
Peters, C.O., WRET-TV Charlotte, N.C.
Peterson, G., KNX-AM-FM Los Angeles
Peterson, W.B., WKYC-TV Cleveland
Petrik, R., KOEL(AM) Oelwein, Iowa
Petrovich, J., WBAL-TV Baltimore
Phillips, G.T., ABC News, New York
Phillips, W.D., WROK-AM-FM Rockford, Ill.
Pierce, M.H., WCSC-TV Charleston, S.C.
Pleron, W.S., KOSI-AM-FM Aurora
Piggott, J.M., WASK-AM-FM Lafayette, Ind.
Pinney, G.R., KLOA(AM) Ridgecrest, Calif.
Planer, E.G., NBC News, New York
Planty, S.M., WSLB-AM Ogdensburg, N.Y.
Pond, G., KRSP-AM-FM Salt Lake City
Pond, L.E., WAVE Radio-TV Louisville, Ky
Poppell, B.M., WCBS(FM) New York
Porter, C., KYOK(AM) Houston
Poston, J., WFBC-TV Greenville, S.C.
Powell, J.P., WREG-TV Memphis
Powell, T., WDAU-TV Scranton, Pa.
Prato, L.F., WDTN(TV) Dayton, Ohio
Presman, B., WROK(AM) Rockford, Ill.
Price, G., KWWL-TV Waterloo, Iowa
Price, J.L., WWVA(AM) Wheeling, W.Va.
Price, L.W., WAST(TV) Albany, N.Y.
Price, R.D., WGEM-TV Quincy, Ill.
Priddy, R.A., Missouri Network News Division, Jefferson City, Mo.
Quade, M.J., WKBT(TV) La Crosse, Wis.
Rabe, E.W., WTAJ-TV Altoona, Pa.
Rabiner, D.L., KRPL-AM-FM Moscow
Rachel, O.S. Jr., KTBC-TV Austin, Tex.
Radford, K.C., CKLW-AM-FM Windsor, Ont.
Rae, M., KGRL(AM) and KXIQ(FM) Bend, Ore.
Ramsey, D.A., WDSU-TV New Orleans
Randt, J.R., WWAY(TV) Wilmington, N.C.
Ravencroft, J.A., WGN-TV Chicago
Reader, J., WCHS-TV Charleston, W.Va.
Redlin, W.J., *KFKU(AM) and *KANU(FM) Lawrence, Kan.
Reed, P., KBIG(FM) and KBRT(AM) Los Angeles
Reimund, M.E., APT, 136, Houma, Ill.
Renick, Ralph, WTVJ(TV) Miami
Reenick, M., WNM-FM Bay City, Mich.
Rhoades, P.S., KCCI-TV Des Moines, Iowa
Richards, M., ABC News, New York
Richardson, B., KVOA-TV Tucson, Ariz.
Richardson, D.W., WTVM(TV) Columbus, Ga.
Ridge, S., WAAY-TV Huntsville, Ala.
Ridling, J., KXIX(TV) Victoria, Tex.
Rieman, R.J., WMAQ(AM) Chicago
Riordan, J., KOAT-TV Albuquerque, N.M.
Ritche, G.H., WEWS(TV) Cleveland
Roberts, J.W., Falls Church, Va.
Roberts, T., WREN(AM) Topeka, Kan.
Robertson, K., KNEW(AM) Oakland, Calif.
Robinson, K., KPHO-TV Phoenix
Rockwell, D., KITV(TV) Honolulu
Roddy, J.A., Jr., KTBC-TV Austin, Tex.
Rogers, R.M., KENS-TV San Antonio, Tex.
Rohrer, W.H., WCAU(AM) Philadelphia
Rollins, B.S., CNN Leawood, Kan.
Rosas, R., KEYT(TV) Santa Barbara, Calif.
Rosen, D., Metuchen, N.J.
Rosenbaum, T.A., WGAN-TV Portland, Me.
Ross, D., WBZ-TV Boston
Rothbart, L., KTLA(TV) Los Angeles
Rovitto, J.F., WTAE-TV Pittsburgh
Rowe, J.C., Mutual Black Network, Arlington, Va.
Rublein, B., WAVE(AM) Louisville, Ky
Ruggles, R.W., Sr., WPAD-AM-FM Paducah, Ky.
Russell, J.B., KTCA-TV St. Paul
Sabik, S., UPI Audio, New York
Sabreen, R.P., Westinghouse Bcstg, New York
Sadler, J.L., Jr., Houston
Safchik, I., KNBC(TV) Los Angeles
Sallsbury, J.A., KXL-AM-FM Portland, Ore.
Sanders, T.K., Guam Cable TV, Pasadena, Calif.
Schaefer, B., KNXT(TV) Los Angeles
Schaff, M.L., WOAI(AM) San Antonio, Tex.
Schmidt, C., WCMH-TV Columbus, Ohio
Schmitz, L.V., KLEM(AM) and KZZL(FM) Le Mars, Iowa
Schonfeld, M.W., Independent Television News Association, New York
Schottalkotte, A.J., WCPO-TV Cincinnati
Schrader, N.C., WDAY-TV Fargo, N.D.
Schultz, H., KPRC(AM) Houston
Schultz, J.J., WTTG(TV) Washington
Schultz, R.H., KBF(AM) Bonners Ferry, Idaho
Schultz, E.J., Jr., KTVY(TV) Oklahoma City
Schuman, R.K., WSAI(AM) Cincinnati
Schwartz, M., WTUR-TV Utica
Scott, J.L., WYTV(TV) Youngstown, Ohio
Scott, K., WONE(AM) and WTUE(FM) Dayton, Ohio
Scott, M., WHLO(AM) Akron, Ohio
Scott, M.J., KNDU(TV) Richland, Wash.
Scott, R.L., KTVH(TV) Hutchinson, Kan.
Seel, C., KRNT(AM) and KRNQ(FM) Des Moines, Iowa
Segal, Z., CBS News, Atlanta
Seldel, E.M., WGST(AM) Atlanta
Selwyn, B., WBIR-TV Knoxville, Tenn.
Sepkowski, K.M., CKCY-AM-FM and CJIC-TV Sault Ste. Marie, Ont.
Sevey, R.W., KGMB-TV Honolulu
Shanin, M., KFIX-AM-FM Liberty, Mo.
Shannon, R., KMBC-TV Kansas City, Mo.
Shaver, J.N., WDBJ-TV Roanoke, Va.
Sheehan, J., WKRT(AM) and WNOZ(FM) Cortland, N.Y.
Shepherd, D., KING(AM) Seattle
Shepherd, W.R., WKEE-AM-FM Huntingdon, W.Va.
Sherwood, R.M., KXMB-TV Bismarck, N.D.
Shinnick, A.J., WTVN-TV Columbus, Ohio
Shoultz, K.D., KTHV(TV) Little Rock, Ark.
Shusman, B.J., Newsweek Broadcasting Service, New York
Sieger, J., Combined Communications, Denver
Silver, K., WWLP(TV) Springfield, Mass.
Sisco, P.C., UPI(TV) Corp., Washington
Sizer, S.T., KMVT(TV) Twin Falls, Idaho
Skov, J.R., KSFO(AM) San Francisco
Slaymaker, G.A., WFLC(FM) Indianapolis
Slottag, E., WXCL(AM) and WZRO(FM) Peoria, Ill.
Smith, D.C., WPLG(TV) Miami
Smith, H., WNUZ(AM) Talladega, Ala.
Smith, H.H., WRQX(FM) Washington
Smith, H.L., WTVT(TV) Tampa, Fla.
Smith, M.L., KIMT(TV) Mason City, Iowa
Smith, R.H. Jr., WCYB-TV Bristol, Va.
Smoot, C.L., WCMS-AM-FM Norfolk, Va.
Smullin, D., KOB(I)TV Medford, Ore.
Smyth, D., CHUM-AM-FM Toronto
Snee, W.C., WHEN(AM) Syracuse, N.Y.
Snyder, A., WLWT(TV) Cincinnati
Snyder, J.L., WDIV(TV) Detroit
Sorge, V.W., KTVG(TV) Ensign, Kan.
Spain, J.M., WBRZ(TV) Baton Rouge
Spann, L.C., WSLA(TV) Selma, Ala.
Spears, P.J., KEZI-TV Eugene, Ore.
St. Peter, M.T., WEBR(AM) Buffalo, N.Y.
Stanlunas, J.P. Jr., WKEX(AM) Blacksburg, Va.
Stanley, D.L., WBMC-AM-FM McMinnville, Tenn.
Stanley, J., WWQT(AM) Dunedin, Fla.
Star, T.J., WPEP(AM) Taunton, Mass.
Stark, R.A., WJRT-TV Flint, Mich.
Stawick, D.A., WHPO(FM) Hoopston, Ill.
Stearns, R.D., KSBW-TV Salinas, Calif.
Steinberg, S., *KVIE(TV) Sacramento, Calif.
Steiner, C., WXLO(FM) New York
Steinle, P.M., KING-TV Seattle
Stephenson, R.J., WJAC-TV Johnstown, Pa.
Stevens, D., WHBQ-TV Memphis
Stewart, S.E., WMRN-AM-FM Marion, Ohio
Stobierski, J.D., WKBR(AM) Manchester, N.H.
Stockton, R.W., KVUE(TV) Austin, Tex.
Stoldal, R., KLAS-TV Las Vegas
Strui, E.M., WCKT(TV) Miami
Sturr, W., KVOC(AM) Casper, Wyo.
Sult, H., Atlanta
Sullivan, V.P. Jr., KMJ-AM-FM Fresno, Calif.
Swanson, C.A., KTVV(TV) Austin, Tex.
Swanson, C.A., KCRG-TV Cedar Rapids, Iowa
Swanson, D.D., KABC-TV Los Angeles
Swartzell, M.A., KFVR(AM) and KYYY(FM) Bismarck, N.D.
Swing, B., KPTV(TV) Portland, Ore.
Talbot, S., KERO-TV Bakersfield, Calif.
Tallico, J.A., Jr., WJJD(AM) Jackson and WILX-TV Onondaga, Mich.
Tannen, D.B., Atlanta
Taylor, D.P., KSAF-TV San Antonio, Tex.
Taylor, R.W., KGIN-TV Grand Island and KOLN-TV Lincoln, Neb.
Terry, D., Capital Broadcast News, Washington
Teter, V.L. Jr., KETV-TV Omaha
Thistle, J., WCVB-TV Boston
Thomas, W., KDFW-TV Dallas
Thompson, B., WSOC-AM-FM Charlotte, N.C.
Thompson, P.A., KOVR(TV) Stockton, Calif.
Thomson, J.A., WOOC-TV Davenport, Iowa
Thurman, H., WHP-AM-FM-TV Harrisburg
Tillery, R.L., NTV-KHGI-TV Kearney, Neb.
Tiven, K.D., ABC News, Chicago
Tomek, G.W., Jr., KTVY(TV) Oklahoma City
Topping, J., WABC-TV New York
Tornabene, R.C., NBC News, New York
Totten, R.E., KTSB(TV) Topeka, Kan.
Tradup, T.R., KTGR(AM) Columbia, Mo.
Trudel, M., WLBZ-TV Bangor, Me.
Trunzo, R., WRKL(AM) New City, N.Y.
Tuck, C., KTVI(TV) St. Louis
Tucker, P.J., KIXI-AM-FM Seattle
Turner, E., KWTV(TV) Oklahoma City
Turner, S., KSTP-TV St. Paul
Tyill, G.R., WHIZ-AM-FM-TV Zanesville, Ohio
Tyson, T.E., WBHP(AM) Huntsville, Ala.
Udwin, G.E., Westinghouse Broadcasting Co., Washington
Valdez, R.D., KEED(AM) Eugene, Ore.
Van, D., WGCH(AM) Greenwich, Conn.
Van Vliet, S., WPTA-TV Roanoke, Ind.
Vance, W.L., KXAS-TV Fort Worth
Vesey, P.C., KSD-TV St. Louis
Victor, R., WRKK(FM) Birmingham, Ala.
Voecks, A., WSM-AM-FM Nashville
Vogel, S., WJBC(AM) and WBNQ(FM) Bloomington, Ill.
Vogelaar, J., KIOA(AM) and KMGK(FM) Des Moines, Iowa
Volger, G.J., KWPC(AM) and KFMH(FM) Muscatine, Iowa
Vonende, M.E., WJBK-TV Detroit
Vriesman, W.R., WGN(AM) Chicago
Wagy, N.O., Storer Broadcasting Co., Washington
Walden, A.R., NBC Radio News, New York
Walker, R.E., WINK-AM-TV Fort Meyers, Fla.
Wallace, D.F., WMBD-AM-TV and WKZW(FM) Peoria, Ill.
Walsh, J.P., Jr., WBAL(AM) and WIYY(FM) Baltimore
Wanzer, H., WTVK(TV) Knoxville, Tenn.
Ward, B., WTVV(TV) Tupelo, Miss.
Wareham, R.B., *KANG(FM) Angwin, Calif.
Warren, D., WCHV(AM) and WWWV(FM) Charlottesville, Va.
Wascher, G., WLBH-AM-FM Mattoon, Ill.
Wasson, C., KAIT-TV Jonesboro, Ark.
Waters, W.B., Jr., WRAL-TV Raleigh, N.C.
Watson, D., KPRC(AM) Houston
Watson, G., ABC News, Washington
Wayman, T.E., KMPC(AM) Los Angeles
Wean, C., KYW-TV Philadelphia
Webb, L.H., WXYZ(AM) Detroit
Weidman, L., KPRC-TV Houston
Weinberg, W., WMPS(AM) and WHRK(FM) Memphis
Weiser, R.T., Jr., *KRWG-TV Las Cruces, N.M.
Wells, M., WDVN-TV Washington
Weilman, R.E., WSET-TV Lynchburg, Va.
Welsch, S., WHBQ(AM) Memphis
Westbrook, D., WAND(TV) Decatur, Ill.
Westcott, J.E. Jr., WKCW(AM) Warrenton, Va.
Westman, J.R., WLAV-AM-FM Grand Rapids, Mich.
Wheeler, R., WGBF(AM) Evansville, Ind.
White, D.L., WJR-AM-FM Detroit
White, J.T., KWFT(AM) Wichita Falls, Tex.
White, R.F., WVOY(AM) Charlevoix, Mich.
White, S.R., WBT-AM-FM Charlotte, N.C.
Whitman, D.F., KITN(AM) Olympia, Wash.
Wice, P.C., KGFW(AM) Kearney, Neb.
Wido, T., WHIZ-AM-FM-TV Zanesville, Ohio
Wiese, S., KTTC(TV) Rochester, N.Y.
Wilbanks, R.K., WHO(AM) Des Moines, Iowa
Wilkes, J., WSGN(AM) Birmingham, Ala.
Williams, P., KTWQ-AM-TV Casper, Wyo.
Wilson, D., WMT-AM-FM Cedar Rapids, Iowa
Wilson, G.H., Lynchburg, Va.
Wilson, R.A., KFMB-TV San Diego
Windham, R.C., WFMD(AM) and WFRE(FM) Frederick, Md.
Windsor, J.M., *WVUB(FM) Vincennes, Ind.
Winkler, K.O., WTOL-TV Toledo, Ohio
Winters, J.A., KFRC(AM) San Francisco
Wiser, E.H., WMRA(FM) Harrisonburg, Va.
Wolf, C., KCMO(AM) and KCEZ(FM) Kansas City, Mo.
Woods, R.B., KTEW(TV) Tulsa, Okla.
Woolley, L., KAAM(AM) and KAFM(FM) Dallas
Wright, J.P., KPLR-TV St. Louis
Wright, L.G., KRDO-TV Colorado Springs
Wright, R.E., KLQL(FM) Houston
Wyatt, S.M., Jr., KTAL-FM-TV Texarkana, Tex.
Wymer, G.J., WING(AM) Dayton and WJAI(FM) Easton, Ohio

Yeager, B., Toledo, Ohio
Young, F., WTAE-TV Pittsburgh
Young, M.B., WJDM(AM) Elizabeth, N.J.
Yount, S., WIRE(AM) and WXTZ(FM) Indianapolis
Zehnder, F., KTVU(TV) Oakland, Calif.
Zelich, M., WSAU-TV Wausau, Wis.
Zelman, S., CBS-TV Stns, New York
Zimmerman, W.A., WLUK-TV Green Bay, Wis.
Zorn, D., KTAR(AM) Phoenix

Broadcast Rating Council

Headquarters: 420 Lexington Ave., Room 2347, New York 10017.
 Phone (212) 687-7733.

Officers

Peter A. Kizer (WWJ Stations), chmn.
 Hugh M. Beville Jr., exec dir-sec treas.
 W. Lawrence Patrick (NAB), asst treas.
 Brenda Fox (NAB), asst sec.

Board of directors. Peter A. Kizer, broadcast division, Evening News, Detroit, chmn; Jay Eliasberg, CBS/Broadcast Group; William Rubens, NBC; Marvin Mord, ABC; Roger Rice, Television Bureau of Advertising; Miles David, Radio Advertising Bureau; Al Masini, Station Representatives Association; Daniel W. Kops, Kops-Monahan Communications; Fred Paxton, WPSD-TV Paducah, Ky.; Alvin G. Flanagan, Gannett Broadcasting Co.; Steven A. Bell, WLVI-TV Boston.

Liaison Observers

Association of National Advertisers: Thomas Fuld, Lever Bros.; William Kistler, VP ANA.

American Association of Advertising Agencies: Gerald Baldwin, Young & Rubicam; Jack Hill, Ogilvy & Mather.

Standing Committees

Radio Committee: Miles David, Radio Advertising

Bureau, chmn; Hugh M. Beville, Broadcast Rating Council; Bill Clark, KABL(AM) Oakland and KABL-FM San Francisco, both California; Ted Dorf, WGAY(AM) Silver Spring, Md. and WGAY-FM Washington; Howard H. (Fritz) Frederick, Mid-America Media; Jack Hill, Ogilvy & Mather; Daniel W. Kops, Kops-Monahan Communications Inc.; William T. McClenaghan, ABC Radio; Bernard H. Miller, Sears, Roebuck & Co.; W. Lawrence Patrick, NAB; Gerry H. Swanson, Swanson Broadcasting Co.

TV Committee: Fred Paxton, WPSD-TV Paducah, Ky., chmn; Walter Bartlett, Multimedia Broadcasting; Steven Bell, WLVI-TV Boston; Hugh M. Beville, Broadcast Rating Council; Jay Eliasberg, CBS; Thomas Fuld, Lever Brothers; Robert W. Hinson, SSC&B; Al Masini, TeleRep; Russell McKennan, National Association of Broadcasters; Roger Rice, Television Bureau of Advertising; Walter M. Windsor, WFTV(TV) Orlando, Fla.

Finance: Peter A. Kizer, Evening News Association, chmn; H.M. Beville, Broadcast Rating Council; Marvin Mord, ABC; W. Lawrence Patrick, NAB; Roger Rice, Television Bureau of Advertising.

Television Information Office

Headquarters: 745 Fifth Ave., New York 10022.
 Phone (212) PLaza 9-8800.

Personnel

Roy Danish, dir.
 Bert R. Briller, mgr creative services.
 Henry W. Levinson, mgr community services.
 Claire Kaland, mgr business operations.
 Managers of station services:
 James Folsom
 Louis B. Ames
 James Poteat, librarian.

Robert Richer, WNCN New York; Bob Morris, KMTN Teton Village, Wyo; William Banks, WWDB Philadelphia; Lee Davis, WKKB Manitowoc, Wis.; Lyle Butler, KTLA Fort Collins, Colo.; Aylett Coleman, WLRG Roanoke; Ray Odum, KJJJ Phoenix; Bob Sherman, WWKQ Battle Creek; Jim Hayes, KODI Cody, Wyo.; Carroll P. Newton, WQSR Sarasota; Ira Southern, WCIR Beckley, W.Va.; Ed Paulin, KOSU Stillwater, Okla.; G.H. Bason, KBFM Edinburg, Tex.; Ron Kempff, WHIO Dayton; Ed Wodka, KIOA/KMGK Des Moines; L. Gene Gray, WRQR Farmville, N.C.; Charles Trub, KRIO McAllen, Tex.; William Dobson, WCNH Quincy, Fla.; John T. Murray, KZIQ Ridgecrest, Calif.; Scott Norton, WPOR Portland, Me.; Charlis Stratton, WNGO/WXID Mayfield, Ky.; Don Timmerman, KSMW Waterloo, Iowa; Carl J. Marcocci, WAZE Clearwater, Fla.; Paul J. Jacobson, WCCO Minneapolis.

Resource Committee: Bob Duffy, chmn, The Christal Co., New York; Lee Davis, WKKB Manitowoc, Wis.; James R. Murphy, WAJR Morgantown, W.Va.; Bob Treadway, KFYE Fresno; John L. Norman, WNTU Naples, Fla.

Dues Committee: Lew Latto, chmn, WAKX AM/FM Duluth; A.F. Sorenson, WKRS Waukegan, Ill.; Bob Morris, KMTN Teton Village, Wyo.

Membership Development Committee: Robert Duffy, The Christal Co., New York; Loring Fisher, Bonneville, Tenafly, N.J.; Dave Raven, WIFC/WSAU Wausau, Wis.; Robert Martin, WSWF Seneca Falls, N.Y.; Kenneth Garry, WSU Carbondale, Ill.; Roy Swanson, KOSO Modesta, Calif.; Phillip Roberts, Greater Media Services, East Brunswick, N.J.

Research Committee: Ted Dorf, WGAY Washington; Carl Venters, WQDR Raleigh; William Clark, KABL San Francisco; Neil Rockoff, WHN New York; Bill Shanks, Katz Agency, New York; Fred Walker, Broadcast Communications, New Haven, Conn; Bob Sieber, WSB Atlanta.

By-Laws Committee: Ben A. Laird, WDUZ Green Bay; Gerald P. Owens, WQRZ-FM Benton, Ill.

Election Committee: Lynn Christian, Century Broadcasting, Chicago; Bernard Mann, WGLD AM/FM, High Point, N.C.; William J. Ryan, WNOG/WVCU Naples, Fla.; Larry Keene, WWOC Avalon, N.J.

**RTNDA, BRC, TIO
 NRBA, RIO, TVB**

Radio Information Office

Headquarters: 1771 N. St. N.W., Washington 20036.
 Phone (202) 293-4955.

Personnel

Wayne Cornils, radio VP
 Sandi Barclay, editor, *Radioactive*
 Carol Sommer, assoc editor, *Radioactive*.

Television Bureau of Advertising

Headquarters: 1345 Avenue of the Americas, New York 10019.
 Phone (212) 397-3456

Central Division: 400 N. Michigan Ave, Chicago 60611
 Phone (312) 644-1215

Detroit Office: 1017 Fisher Bldg., 3011 W. Grand Blvd, Detroit 48202
 Phone (313) 873-7070

Western Division: 6380 Wilshire Blvd., Los Angeles 90048
 Phone (213) 653-8890

Atlanta Office: Tower Place, 3340 Peachtree Rd., Suite 1415, Atlanta
 Phone (404) 262-7627

Dallas Office: Suite 220, 3141 Hood St., Dallas 75219
 Phone (214) 522-4050

Officers

Marvin L. Shapiro, chm.
 Roger D. Rice, pres.
 Walter A. Schwartz, VP
 Thomas Cookerly, sec.
 Robert E. Rice, treas.
 Walter E. Bartlett, ex-officio.
 Norman E. Cash, vice chmn.
 George G. Huntington, exec VP-opns.
 Robert A. Lafko, exec VP sls.
 Harvey Spiegel, senior VP, rsch & mktg.
 Richard Severance, sr VP, natl sls.
 Robert M. Grebe, VP communications.
 Thomas J. McGoldrick, VP retail sls.
 Beverly Keene, VP, creative svcs.
 Walter M. Vetter, VP, tech svcs.
 Robert Fairbanks, VP Western div.
 Arthur Trudeau Jr, VP Northwest sls.
 Dave Michels, VP Central div.
 Richard O'Donnell, VP Detroit.
 Perry Bascom, VP Southeast sls.
 Charles (Chuck) Hanson, VP Southwest sls.
 Louis Jehamy, controller.

Board of Directors: Walter E. Bartlett, Multimedia Broadcasting Co., Cincinnati; Philip Beuth, WKBW-TV Buffalo, N.Y.; Norman E. Cash, TVB, New York; John Conomikes, WTAE-TV Pittsburgh; Thomas B. Cookerly, WJLA-TV Washington; Leonard T. Giarraputo, Post-Newsweek Stations Inc., Washington; David Johnson, ABC Owned TV Stations Div., New York; Charles Kinney, Peters, Griffin, Woodward Inc., New York; Thomas F. Leahy, CBS Television Stations Division, New York; Don Menchel, MCA-TV, New York; Stanley Mouse, Cox Broadcasting, Atlanta; Gerard Mulderrig, WPIX(TV) New York; A.E. (Bob) Muth, Petry Television Inc., New York; Thomas M. Percer, WHNT-TV Huntsville, Ala.; Paul Raymon, WAGA-TV Atlanta; Robert E. Rice, WRAU-TV Peoria, Ill.; Roger D. Rice, TVB, New York; L. Donald Robinson, Field Communications, New York; Walter Schwartz, Blair Television, New York; Marvin L. Shapiro, Westinghouse Broadcasting Co., New York; Robert Walsh, NBC TV Stations Div., New York; William E. Wuerch, WPRI-TV Providence, R.I.; and Adam Young, Adam Young Inc., New York.

Committees

Executive Committee (board of directors): Marvin L. Shapiro, chmn; Roger D. Rice, pres; Walter A. Schwartz, VP; Thomas Cookerly, sec; Robert E. Rice, treas; Walter E. Bartlett, ex-officio.

National Radio Broadcasters Association

Office Address:

1705 De Sales St. NW, No. 500.
 Washington, DC 20036
 (202) 466-2030

Staff:

Abe Voron, exec VP of gov rel; Thomas Schattenfield, gen counsel; Lisa Friede, adm dir.

Board of Directors:

Bob Herpe, WPLR New Haven, chmn; Sis Kaplan, WAYS/WROQ Charlotte, N.C. pres; Stephen Trivers, WQLR Kalamazoo, VP East; Lynn Christian, Century, Chicago, VP West; Bernie Mann, WGLD High Point, N.C., sec; Ted Dorf, WGAY Silver Spring, MD., treas.

Regional Directors:

Region 1, Bob Herpe, WPLR New Haven; Region 2, Ted Dorf, WGAY Silver Spring, Md.; Region 3, Bernard Mann, WGLD High Point, N.C.; Region 4, Joe Costello, WRNO New Orleans; Region 5, Ron Kempff, WHIO AM/FM Dayton, Ohio; Region 6, Tim Ives, WBNQ/WJBC Bloomington, Ill.; Region 7, Paul Lange, KDLR Devils Lake, N.D.; Region 8, Bill Clark, KABL San Francisco; Region 9, Eric Havenstein, KDKB AM/FM Mesa, Ariz.

Directors-at-Large: Jim Connors, WWSH Bala Cynwyd, Pa.; Robert Duffy, The Christal Co., New York; Elmo Ellis, WSB AM/FM, Atlanta, Ga.; Ken Mellgran, WJIB Boston; Dave Raven, WIFC/WSAU Wausau, Wis.; Stephen Trivers, WQLR Kalamazoo, Mich.; Gary Worth, Mutual Broadcasting, Arlington, Va.; Thurman Worthington, WKEZ Norfolk, Va.; Lynn Christian, Century Broadcasting, Chicago; Dennis Doelitzsch, WDDD Marion, Ill.; Loring Fisher, Bonneville, Tenafly, N.J.; Lew Latto, WAKX AM/FM Duluth, Minn.; Ray Livesay, WLBH Mattoon, Ill.

Planning and Goals Committee: Jack Gennaro, chmn, WFHR/WWRW Wisconsin Rapids; Loring Fisher, Bonneville, Tenafly, N.J.; Dave Raven, WIFC/WSAU Wausau, Wis.; Dutch Doelitzsch, WDDD Marion, Ill.; John Richer, exec VP, Washington.

Government Relations Committee: Ken Mellgran, chmn, WJIB Boston; George Mamas, WCUE/WKDD Akron; Donald Newberg, WGBF Evansville; Edwin Bouchelle, WVOP Vidalia, Calif.; Melvin Peterson, KUBA/KHFX Yuba City, Calif.; Clyde Johnson, WHMQ Findlay, Ohio; Heinz Fruck, KDUZ Hutchinson, Minn.;

Sales Advisory Committee: Vincent DeLuca, WTEW(TV) Albany, N.Y., co-chmn; Martin Ozer, Metromedia Television, New York, co-chmn; Douglas A. Smith, WFBC-TV Greenville, S.C., ex officio; Morton Barrett, KMOL-TV San Antonio, Tex.; Ron Bergamo, WFAA-TV Dallas; John Bonanni, WABC-TV New York; Paul Bures, KTRK-TV Houston; Patricia Cheramie, WBRZ(TV) Baton Rouge, La.; Perry Chester, KTVH(TV) Wichita, Kan.; Raymond Coleman, WIVB-TV Buffalo, N.Y.; George Coles, WTVN-TV Columbus, Ohio; Michael DeLier, KWTV(TV) Oklahoma City; Robert Dovichak, KCAU-TV Sioux City, Iowa; Chip Fox, WAKR-TV Akron, Ohio; Dave Herman, KOB-TV Albuquerque, N.M.; Howard L. Hoffman, WBBH-TV Ft. Myers, Fla.; James Keeley, KMGH-TV Denver; Larry Keenan, KOAA-TV Pueblo, Colo.; John Livoti, WIS-TV Columbia, S.C.; Jack C. Long, WVUE(TV) New Orleans; David B. Ludwig III, KATU(TV) Portland, Ore.; Wes Maser, KOLN-TV Lincoln, Neb.; Gerald McGavick, WCVB-TV Boston; Frank Pilgrim, WDAM-TV Laurel, Miss.; Grady C. Pridgen Jr., WWBT(TV) Richmond, Va.; Neil Pugh, WHIO-TV Dayton, Ohio; S. Wheeler Rudd, WAVE-TV Louisville, Ky.; Jack Shenkan, WTAE-TV Pittsburgh; Patricia Shoemaker, KSL-TV Salt Lake City; L.A. Sturdivant, WTLV(TV) Jacksonville, Fla.; Sherman C. Wildman, CBS-CTS New York.

National Sales Advisory Committee: David Abbey, Katz Television, New York; David Allen, Petry Television, New York; Francis P. Barron, Storer Television Sales Inc., New York; Bill Bee, Meeker Television Inc., New York; Brian Connolly, WGN Continental TV Sales Co., New York; Philip Corper, HR Television, New York; Walter Flynn, ABC Television Spot Sales, New York; Bernard Hirsch, NBC Spot Television Sales, New York; Neil Kennedy, MMT Sales Inc., New York; Charles R. Kinney, Peters, Griffin, Woodward Inc., New York; Robert J. Kizer, Avery-Knodel Inc., New York; James Marino, RTVR Inc., New York; Alfred M. Masini, TeleRep Inc., New York; James P. McCann, Top Market Television, New York; L. Donald Robinson, Field Communications, New York; Thoren Schroeck, CBS Television Stations National Sales, New York; Walter A. Schwartz, Blair Television, New York; William Tynan, Metro Television Sales, New York; John J. Walters Jr., Harrington, Righter & Parsons Inc., New York; Lloyd Werner, Television Advertising Reps Inc., New York; Adam Young, Adam Young Inc., New York; Len Ziegel, Evans Broadcasting Corp., New York.

Radio Advertising Bureau

Headquarters: 485 Lexington Ave., New York 10017
Phone (212) 599-6666

Western Office: 1900 Avenue of the Stars, Suite 765, Los Angeles 90067
Phone (213) 553-9479

Midwestern Office: 333 N. Michigan Ave., Chicago 60601
Phone (312) 372-4620

Detroit Office: 6735 Telegraph Rd., Birmingham, Mich. 48010
Phone (313) 647-8110

Seattle Office: 1414 Alaskan Way Seattle 98101
Phone (206) 623-7525

Officers

Elmo Ellis, chmn.
Miles David, pres.
Robert H. Alter, exec VP
Stephen Bellinger, treas.
Howard E. Brahm, sr VP bus affairs, asst sec-treas.
James A. Brown Jr., VP-natl spot sls dev mgr.
Eidos "Hap" Hazard, VP-Detroit, dir of automotive adv.
Albert Heck, VP natl sls East
James Ingraham, VP-Western region.
Richard J. Montesano, senior VP, mktg.
William Peterson, VP-communications.
Joyce Reed, VP retail & co-op svcs.
Cary H. Simpson, sec.
Richard Stein, VP retail & co-op sls.
Joseph Vincent, senior VP
George W. Walthius, VP-Midwestern region.
Robert Weed, VP-Northwestern region.

Board of Directors: James P. Arcara, Capital Cities Communications Inc., New York; George W. Armstrong, Storz Broadcasting, Omaha; Stephen Bellinger, WDJZ(AM) Decatur, Ill.; Roger G. Berk, Group

One Broadcasting, Akron, Ohio; John Boden, Blair Radio Reps, New York; Frank Boyle, Eastman Radio Inc., New York; Richard Buckley, Buckley Radio Sales Inc., New York; Gary L. Capps, Capps Radio, Bend, Ore.; Arthur W. Carlson, Susquehanna Broadcasting, York, Pa.; Richard Carr, Meredith Broadcasting, Atlanta; Dwight Case, RKO General, Los Angeles; Richard W. Chapin, Stuart Enterprises, Lincoln, Neb.; Miles David, Radio Advertising Bureau, New York; Sam Cook Digges, CBS Radio, New York; George Duncan, Metromedia Radio, New York; Elmo Ellis, Cox Broadcasting, Atlanta; Richard Harris, Westinghouse Broadcasting, New York; Ben Hoberman, ABC Radio Network, New York; H. Wayne Hudson, Plough Broadcasting, Memphis; L.G. "Bob" Jones, Southern Broadcasting, Winston-Salem, N.C.; Richard P. Kale, Golden West Broadcasters, Los Angeles; Joseph Kjar, Bonneville Broadcasting, Salt Lake City; Michael O. Lareau, WOOD-AM-FM Grand Rapids, Mich.; Richard J. Monahan, Kops-Monahan Communications, New Haven, Conn.; David Morris, KNUZ(AM) Houston; Don M. Nelson, Mid-America Radio Inc., Indianapolis; Donald A. Peels, LIN Broadcasting, New York; Martin Rubenstein, Mutual Broadcasting System, Washington; Irwin Segelstein, NBC Radio, New York; Cary H. Simpson, WTRN(AM) Tyrone, Pa.; Dean Sorenson, Sorenson Broadcasting, Pierre, S.D.; Gerry Swanson, Swanson Broadcasting, Tulsa, Okla.; Donald A. Thurston, Berkshire Broadcasting, North Adams, Mass.; Carl Wagner, Taft Broadcasting, Cincinnati; Russ Wittberger, Charter Broadcasting, San Diego.

Board Committees

Executive Committee—George Duncan, chmn; Frank Boyle, Arthur W. Carlson, Dwight Case, Richard W. Chapin, Sam Cook Digges, Elmo Ellis, Irwin Segelstein.

Past Chairmen Advisory Committee—Lester M. Smith, Kaye-Smith Enterprises, Bellevue, Wash., chmn; Victor C. Diehm, WAZL(AM) and WVCD(FM) Hazleton, Pa.

Finance Committee—George W. Armstrong, chmn; James P. Arcara, Stephen Bellinger, Richard J. Monahan, Cary H. Simpson.

Station Relations

Leslie Benson, dir.

National Association of Farm Broadcasters

Address: Box 119, Topeka, Kan. 66601.
Phone (913) 272-3456.

Officers

Earl Sargent, KWFT(AM) Wichita Falls, Tex., pres.
Ray Wilkinson, WRAL-TV/Tobacco Radio Network, Raleigh, N.C., pres-elect.
Roddy Peoples, Voice of Southwest Agriculture, San Angelo, Tex., VP
George Logan, WIBW-TV Topeka, Kan., sec-treas.
Ken Root, KTVY(TV) Oklahoma City, editor of "Chats"
Bob Bulce, Arkansas Radio Net, Little Rock, Ark., historian.
Ray Senate, WIBW-TV Topeka, Kan., chmn, associates.
George Atkins, Canadian Broadcasting Corp., Oakville, Ont., parliamentarian.
Gene Williams, WNAX(AM) Yankton, S.D., immediate past pres.

National VPs: Art Sechrest, WJBC(AM) Bloomington, Ill. (Northeast); Johnnie Hood, WPTF-AM-TV Raleigh, N.C. (Southeast); Lynn Kethelson, Linder Farm Network, Willmar, Minn. (North Central); Bob P. Azelton Jr., KFEQ(AM) St. Joseph, Mo. (South Central); Wey Simpson, WHQ-AM-TV Spokane, Wash. (West).

Voting Members

Adams, Cliff R., KSO(AM) Des Moines, Iowa
Adams, Michael G., WLDS(AM) Jacksonville, Ill.
Anderson, Bryce M., KFEQ(AM) St. Joseph, Mo.
Anderson, Ken L., KRVN(AM) Lexington, Neb.

Anderson, Neal K., WRAM(AM) Monmouth, Ill.
Andrews, Harry, WIBC(AM) Indianapolis
Armstrong, Max, WGN-AM-TV Chicago
Arnold, Barney, WHAS(AM) and WAMZ(FM) Louisville, Ky.
Arthur, Ned, Rural Radio Network Inc., New Palestine, Ind.
Atkins, George S., Canadian Broadcasting Corp., Oakville, Ont.
Austin, Michael W., WYTL(AM) Oshkosh, Wisc.
Azelton, Bob P. Jr., KFEQ(AM) St. Joseph, Mo.
Balvanz, Richard L., WMT(AM) Cedar Rapids, Iowa
Bateman, Dave, WDAY-AM-FM Fargo, N.D.
Bazyn, Wallace, KVSH(AM) Valentine, Neb.
Beaty, Layne R., U.S. Dept. of Agriculture, Washington
Bennett, Jerry, KRVN-AM-FM Lexington, Neb.
Bernstein, James M., WKZO-AM-TV Kalamazoo, Mich.
Bosold, Robert J., WAXX(FM)/WEAU-TV Eau Claire, Wisc.
Bradley, Dan, Rural Radio Network Inc., New Palestine, Ind.
Brown, Joe B., Texas State Agricultural Network, Fort Worth
Brownfield, Darry, Missouri Network Inc., Centertown, Mo.
Bulce, Bob, Arkansas Radio Network, Little Rock, Ark.
Burns, Conrad R., Northern Broadcasting System, Billings, Mont.
Burrow, John, KGNC-AM-FM Amarillo, Tex.
Burtenshaw, Bob, KID-AM-FM-TV Idaho Falls, Idaho
Callahan, Colleen R., WMBD-AM-TV and WKZW(FM) Peoria, Ill.
Childs, Rex, KFDI-AM-FM Wichita, Kan.
Christ, Tim, WTAX(AM) Springfield, Ill.
Clark, John, KLNT(AM) Clinton, Iowa
Coons, Dan, Missouri Network, Inc., Centertown, Mo.
Cooper, Douglas K., KDTH(AM) Dubuque, Iowa
Cooper, Larry, KOLT(AM) Scottsbluff, Neb./Agribiznet
Cornely, Joe, WLVW(AM) Cincinnati
Crawford, Gene, WIKY-AM-FM Evansville, Ind.
Crowner, Jack M., Farm Service Radio Network, Louisville, Ky.
Curtiss, Dean, KDHL-AM-FM Faribault, Minn.
Cutright, Joyce A., KWTO(AM) Springfield, Mo.
Dahmer, Roy, KFAB Broadcasting Co., Omaha
Davis, Harold, WILO-AM-FM Frankfort, Ind.
Deltloff, Craig S., WJAG-AM-FM Norfolk, Neb.
Drees, Don E., KSCB(AM) Liberal, Kan.
Driecoll, Robert T., Michigan Farm Radio Network, Milan, Mich.
Duncan, James M., KWKH(AM) Shreveport, La.
Dyale, Richard T., Agri Broadcasting Network, Columbus, Ohio
Ellis, Joe E., Voice of Southwest Agriculture Radio Network, San Angelo, Tex.
Elmer, Terri, WIBW-AM-TV Topeka, Kan.
Embry, Col. Dink, WHOP-AM-FM Hopkinsville, Ky.
Fish, Peggy, WDZQ(FM) Decatur, Ill.
Fry, Dugan R., WOWO(AM) Fort Wayne, Ind.
Gale, Eddie, WGIL(AM) Galesburg, Ill.
Gatley, George G., KBLU(AM) and KYEL-TV Yuma, Ariz.

- Githens, Robert D.**,
KCOB(AM) Newton, Iowa
- Givens, Bob A.**,
KFH(AM) & Mid America Ag Network, Wichita, Kan.
- Glazebrook, Leland J.**,
WDZQ(FM) Decatur, Ill.-Illinois Corn-Soybean
Network
- Gordon, Dan**,
Tennessee Radio Network, Nashville
- Grainer, Sandy**,
KCII-AM-FM Washington, Iowa
- Griner, Everett V.**,
WMGA(AM) Moultrie, Ga.
- Grunert, Ronald C.**,
WVAL(AM) Sauk Rapids, Minn.
- Gustin, Al**,
Meyer Broadcasting Inc., Bismarck, N.D.
- Haefner, George F.**,
WHAM(AM) Rochester, N.Y.
- Hanna, Hal**,
KXEL Broadcasting, Waterloo, Iowa
- Hansen, Alvin**,
WPTF-TV Durham, N.C.
- Hansen, Dale**,
KWWL-AM-TV Waterloo, Iowa
- Hansen, Mike**,
Intermountain Radio Network, Denver
- Hare, W.R.**,
KWTW(TV) Oklahoma City
- Hatcher, Carl R.**,
KXEL-AM-FM Waterloo, Iowa
- Hawkins, John R.**,
WJBC(AM) and WBNQ(FM) Bloomington, Ill.
- Hawkins, Richard D.**,
KXXX-AM-FM Colby, Kan.
- Hays, Ron P.**,
Oklahoma Agrinet, Oklahoma City
- Hearn, Jim**,
KURV(AM) and KESI(FM) Edinburg, Tex.
- Heath, Howard E.**,
WPAG-AM-FM & Michigan Farm Radio Network, Ann
Arbor, Mich.
- Heinz, Al**,
KGLO(AM) Mason City, Iowa
- Hendron, Ronald L.**,
KHMO(AM) Hannibal, Mo.
- Hoelt, Billi**,
Midwest Farm & Outdoor Radio Network, Wauwatosa,
Wis.
- Holt, Harry**,
KRBC-AM-TV Abilene, Tex.
- Hood, Johnnie R.**,
WPTF-AM-TV & Southern Farm Network, Raleigh, N.C.
- Hopkins, Don**,
KWMB(AM) Wabasha, Minn.
- Houck, Les O.**,
Agri. Broadcasting Network, New Holland, Pa.
- Houdashell, Ernie**,
KGNC-AM-FM Amarillo, Tex.
- Hutchcraft, Bruce**,
WTOG(TV) St. Petersburg, Fla.
- Jarvis, Joe**,
WCVL(AM) Crawfordsville, Ind.
- Jackel, Patricia**,
WIAI(FM) Danville, Ill.
- Jeffries, C.B.**,
KENR(AM) Houston
- Jenkins, Robert F.**,
WIRE(AM) Indianapolis
- Jenkins, Wayne M.**,
WTHI-AM-FM-TV Terre Haute, Ind.
- Johnson, Ed**,
Agri-Broadcasting Network, Columbus, Ohio
- Kendrick, Jim**,
KGBX(AM) Springfield, Mo.
- Ketelsen, Lynn C.**,
Linder Farm Network, Willmar, Minn.
- King, Roger**,
KOAM(AM) Pittsburg, Kan.
- Kirkpatrick, Keith**,
WHO(AM) Des Moines, Iowa
- Kilne, Lee**,
WHO(AM) Des Moines, Iowa
- Kneu, Craighton**,
KMA(AM) Shenandoah, Iowa
- Kuppler, Charles**,
WTAD(AM) Quincy, Ill. and KHGA-TV Hannibal, Mo.
- Lease, Bruce L.**,
KWOA-AM-FM Worthington, Minn.
- Lenz, Kelly C.**,
WIBW-AM-FM-TV Topeka, Kan.
- Leonard, Lesley G.**,
WDLB-AM-FM Marshfield, Wis.
- Liles, Wayne**,
KWTW(TV) Oklahoma City
- Lilligren, Chuck**,
WCCO-AM-FM Minneapolis
- McConnell, Jack L.**,
KMMJ(AM) Grand Island, Neb.
- McDonald, John A.**,
WSM-AM-FM Nashville
- McHargue, Ralph**,
WTHI-AM-FM Terre Haute, Ind.
- McHargue, Richard L.**,
KWIX(AM) and KRES(FM) Moberly, Mo.
- McQueen, Horace F.**,
KTRE-TV Lufkin and KLTV(TV) Tyler, both Texas
- McReynolds, Bill**,
WOAI-AM-FM San Antonio, Tex.
- Maguire, Thomas H.**,
WBOC-AM-FM-TV Salisbury, Md.
- Marsh, James**,
KLGR-AM-FM Redwood Falls, Minn.
- Martin, Harry**,
Rural Radio Network Inc., New Palestine, Ind.
- Martin, Marian L.**,
Rural Radio Network Inc., New Palestine, Ind.
- Mason, Bill**,
WCFL(AM) Chicago
- Mays, John C.**,
KBOA(AM) Kennett Mo.
- Miller, Michael**,
WIBW-AM-FM-TV Topeka, Kan.
- Miller, Robert C.**,
WLW(AM) Cincinnati
- Molleston, Max J.**,
WHBF-AM-TV Rock Island, Ill.
- Moore, John C.**,
WNCT-AM-FM Greenville, N.C.
- Mortvedt, Jim**,
KOEL-AM-FM Oelwein, Iowa
- Myers, Warren E.**,
WSOY-AM-FM Decatur, Ill.
- Nelson, Edwin J.**,
WNAX(AM) Yankton, S.D.
- Nodolf, Dale**,
WISC-TV Madison, Wisc.
- Oldag, Ben F.**,
KTRH(AM) Houston
- Oliver, Lloyd H.**,
KGIN-TV Grand Island and KOLN-TV Lincoln, both
Nebraska
- Olson, Roy O.**,
Michigan Farm Radio Network, Milan, Mich.
- Oppold, Mark**,
WMT-AM-FM-TV Cedar Rapids, Iowa
- Osborn, Donald**,
Missouri Network Inc., Centertown, Mo.
- Parsons, Eric**,
WPTY(AM) La Crosse, Wis.
- Passer, Jerry**,
WMT-AM-FM-TV Cedar Rapids, Iowa
- Patton, Doyle**,
KKYN(AM) Plainview, Tex.
- Paul, Cletus**,
KBUR(AM) Burlington, Iowa
- Peoples, Roddy**,
VSA Radio Network, San Angelo, Tex.
- Perrine, Michael L.**,
WLDS(AM) Jacksonville, Ill.
- Peterson, Arnold W.**,
WOWT(TV) Omaha
- Philpot, John**,
KAAY(AM) Little Rock, Ark.
- Pierson, Dick**,
KICD-AM-FM Spencer, Iowa
- Pierson, Russell**,
WKY(AM) and KTVY(TV) Oklahoma City
- Pippert, Paul**,
KFRM(AM) Wichita, Kan.
- Plambeck, Herb**,
Herb Plambeck & Associates, Des Moines, Iowa
- Powers, Ronald E.**,
WRFD(AM) Columbus, Ohio
- Priebusch, Marlon**,
Midwest Farm & Outdoor Radio Net
- Quinn, Robert**,
KBIZ(AM) Ottumwa, Iowa
- Regan, Gene**,
WOOF-AM-FM and WTVY(TV) Dothan, Ala.
- Rankin, Charlie**,
KURV(AM) and KESI(FM) Edinburg, Tex.
- Ray, Bill**,
Agrinet Farm Network, Earlysville, Va.
- Ristvedt, Larry A.**,
KFGO(AM) Fargo, N.D.
- Roberts, Marty**,
WCVS(AM) Springfield, Ill.
- Robinson, Wip III**,
WSVA(AM) Harrisonburg, Va.
- Rodgers, Ray**,
KFBK-AM-FM Sacramento, Calif.
- Rodriguez, Richard P.**,
KMJ-AM-FM Fresno, Calif.
- Rogers, Richard T.**,
Rogers Farm Radio Network, North Mankato, Minn.
- Rogers, Scott L.**,
WFRL-AM-FM Freeport, Ill.
- Root, Ken**,
WKY(AM) and KTVY(TV) Oklahoma City
- Ross, Jim**,
KMA(AM) Shenandoah, Iowa
- Rothgeb, Wayne**,
WKJG-TV Fort Wayne, Ind.
- Ruffcorn, Lowell**,
Arkansas Radio Net, Little Rock, Ark.
- Russell, David**,
WRFD(AM) Columbus, Ohio
- Samuelson, Doug**,
KMMJ(AM) Grand Island, Neb.
- Samuelson, Orton**,
WGN-AM-TV Chicago
- Sargent, Earl**,
KWFT(AM) Wichita Falls, Tex.
- Saunders, Steve**,
KBCM(FM) Sioux City, Iowa
- Schmidt, Herb**,
WRDD(AM) Bay City, Mich.
- Schuman, Larry**,
WCMR(AM) Elkhart, Ind.
- Sechrest, Art**,
WJBC(AM) Bloomington, Ill.
- Sheppard, Verne**,
KOTA-AM-TV Rapid City, S.D.
- Simpkins, Paul**,
WBAM(AM) Montgomery, Ala.
- Simpson, Weymeth**,
KHQ-AM-FM-TV Spokane, Wash.
- Slack, J. Evan**,
KOA(AM) Denver
- Slate, Charles**,
Georgia Network, Atlanta
- Slater, Sonny**,
KSAL(AM) Salina, Kan.
- Slusarczyk, Ed**,
WTLB-AM-FM Utica, N.Y.
- Smith, Mark**,
KAUS-AM-FM Austin, Minn.
- Smith, Ray G.**,
KKA(AM) Aberdeen, S.D.
- Sparks, Harold**,
WLKM-AM-FM Three Rivers, Mich.
- Stearns, John A.**,
Agriculture U.S.A., Pacific Palisades, Calif.
- Steckline, Larry**,
Mid America Ag Network, Wichita, Kan.
- Steever, Tom**,
KSOO Radio Inc., Sioux Falls, S.D.
- Stewart, James W.**,
KOLT(AM) Scottsbluff, Neb.
- Stower, Jack**,
WIMA-AM-FM Lima, Ohio
- Strickland, Verne**,
WRAL-TV/Tobacco Radio Network, Raleigh, N.C.
- Strom, Roger**,
WDAY-AM-FM Fargo, N.D.
- Sturmer, Les**,
WGEE(AM) and WBAY-TV Green Bay, Wis.
- Sutter, Sylvia**,
WRAL-TV/Tobacco Radio Network, Raleigh, N.C.
- Sylvester, Dave**,
KWMT(AM) Fort Dodge, Iowa
- Tanner, Kenneth S.**,
WNCT-AM-FM Greenville, N.C.
- Tice, Howard W.**,
KFRM(AM) Salina, Kan.
- Underwood, J.R.**,
WOC(AM) Davenport, Iowa
- Urdahl, Jerry**,
WAXX(FM) and WEAU-TV Eau Claire, Wis.
- Vall, Mark**,
KOLM(AM) Rochester, Minn.
- Villandry, Ray**,
KTEO(AM) San Angelo, Tex.
- Wagner, Lou**,
KOEL-AM-FM Oelwein, Iowa
- Warner, David**,
WMC-AM-FM-TV Memphis
- Wiche, Fred**,
WHAS(AM) Louisville, Ky.
- Wideman, Spike**,
KFYO(AM) Lubbock, Tex.
- Wilkinson, Ray**,
WRAL-TV/Tobacco Radio Network, Raleigh, N.C.
- Williams, Gene**,
WNAX(AM) Yankton, S.D.

NAFB, NCTA, CATA, CCTA, Radio-TV Galleries

Williams, Walter,
WSJS(AM) Winston-Salem, N.C.

Wiseman, Charles M.,
KVOP(AM) Plainview, Tex.

Yaws, Dick,
WBAP(AM) Fort Worth

Yoder, Sanford,
KWWL(AM) Waterloo, Iowa

Yourchak, Thomas L.,
WIBX(AM) Utica, N.Y.

Zimmerman, John,
Wisconsin Farm Broadcasting Network, Madison, Wis.

NCTA

National Cable Television Association.

918 16th St. N.W., Washington 20006. (202) 457-6700.

Executives: Thomas E. Wheeler, pres; Robert W. Ross, sr VP for legal & gov affairs; Kathryn Hilton Creech, sr VP for industry affairs; Paul Schwedler, VP & gen counsel; Robert Luff, VP engrg; Ivan Johnson, VP operator svcs; Andy Litsky, dir pub affairs; David Roudybush, comptroller.

Executive committee: Douglas H. Ditttrick, chmn; William J. Bresnan, vice chmn; Richard W. Loftus, sec; Gustave M. Hauser, treas; Robert W. Hughes, immediate past chmn; Allen T. Gilliland, at large dir; John Saeman, at large dir.

NCTA Officers and board of directors:

Douglas H. Ditttrick, chmn, Douglas Communications Corp., Whitney Rd., Mahwah, N.J. 07430. (201) 891-7988.

William J. Bresnan, vice chmn, Teleprompter Cable TV, 888 7th Ave., New York 10019. (212) 247-8700.

Richard W. Loftus, sec, AmVideo Corp., 354 Washington St., Wellesley Hills, Mass. 02181. (617) 235-8528.

Gustave M. Hauser, treas, Warner Cable Corp., 75 Rockefeller Plaza, New York 10019. (212) 484-6704.

Thomas E. Wheeler, pres, NCTA, 918 16th Street, Washington, D.C. 20006. (202) 457-6740.

Daniel Aaron, Cable Communications Division of Comcast Corp., 1 Belmont St., Bala Cynwyd, Pa. 19004. (215) 667-4200.

Joseph W. Benes, Coachella Valley Television, Box 368, Palm Desert, Calif. 92260. (714) 346-8157.

W.R. Bill Brazeal, Community Telecommunications Inc., Call Box 22595, Wellshire Station, Denver, Colo. 80222. (303) 771-8200.

McLean Clark, Big Timber Cable TV, Drawer C. Big Timber, Mont. 59011. (406) 932-2441.

Sally Davison, Staunton Video Corp., Box 233, Staunton, Va. 24401. (703) 886-7493.

Christopher Derick, Viacom Communications, 1211 Ave. of the Americas, New York 10036. (212) 575-5175.

Frank M. Drendel, Comm/Scope Co., Rte. No. 1, Box 199A, Catawba, N.C. 28609. (704) 241-3142, and 99 Hartwell St., W. Boylston, Mass. 01583. (617) 835-6082.

Allen T. Gilliland, Gill Cable, Inc., 1302 N. Fourth St., San Jose, Ca. 95112. (408) 998-7333.

Harry Greenberg, Cable Communications of Iowa, Box 676, Algona, Iowa 50511. (515) 295-3420.

Kenneth S. Gunter, UA-Columbia Cablevision Inc., 26 W. Concho, San Angelo, Tex. 76903. (915) 655-0634.

John Gwin, Oak Communications, Box 28759, Rancho Bernardo, Calif., 92128. (714) 743-7533.

Robert W. Hughes, Communications Properties Inc., 910 City National Bank Bldg., Austin, Tex. 78701. (512) 476-7381.

F. Frederick Kennedy Jr., CSRA Cablevision Inc., Box 6845, N. Augusta, S.C. 29841. (803) 279-9100.

Richard S. Leghorn, Leghorn Corp., PO Box 4274, Sarasota, Fla. 33578. (813) 924-1267.

Jerry Lindauer, CPI/Times Mirror Cable Television Inc., 3303 Northland Drive, Austin, Texas 78731. (512) 451-0131.

Nat Marshall, Systems Communications Cable Inc., 3500 S. 30th St., Phoenix 85040. (602) 268-8744.

Gail E. Oldfather, Televents Inc., 2855 Mitchell Dr., Suite 250, Walnut Creek, Ca. 94598. (415) 935-8994.

William Pitney, Cox Cable Communications, 53 Perimeter Center East, Atlanta 30346. (404) 393-0480.

James Paul Rowan, Crestview Cable TV Inc., 390 N. Beaver St., Prineville, Ore. 97754. (503) 447-4342.

Clive Runnells, Mid Coast Cable Television Inc., 2700 S. Post Oak Rd., Houston 77056. (713) 627-2390.

John Saeman, Daniels & Associates Inc., 2930 E. Third Ave., Denver 80206. (303) 321-7550.

Frank S. Scarpa, Valley Video Cable Co., PO Box 99, Vineland, N.J. 08360. (609) 691-2222.

William B. Strange, Sammons Communications, Box 225728, Dallas. 75265. (214) 670-9599.

Donald E. Tykeson, Liberty Communications, Inc., 2225 Coburg Rd., Eugene, Ore. 97401. (503) 485-5611.

Thomas E. Wheeler, NCTA, 918 16th St. N.W., Washington. 20006. (202) 457-6730.

Charles J. Younger, Continental Cablevision of Ohio Inc., 211 W. Main Cross, Findlay, Ohio 45840. (419) 423-8282.

CATA

Community Antenna Television Association.

4209 N.W. 23rd St. Suite 106, Oklahoma City 73107. (405) 947-7664.

Officers/Directors: Kyle Moore, chmn of the board, Ben Campbell, pres; Ben Willie, VP; G. H. (Bunk) Dodson, sec-treas. Directors: Peter Athanas (Wis.), Jim A. Kimrey (Ark.), William Risdien (Ky.), Carl Schmauder (Ore.), David Fox (W. Va.), Ralph Haimowitz (Fla.), J.J. Mueller (Vt.), Jim Hays III (Ky).

Vice Directors: Neil Webster (Iowa), Gary Grim (Wis.). Associate Directors: Ernie Larson & Raleigh Stelle.

Staff: Stephen Effros, exec dir; Celeste Rule, managing dir.

Washington office: 1100 17th St. N.W., suite 506, Washington D.C. 20036. (202) 659-2612.

CCTA

Canadian Cable Television Association.

85 Albert St., Suite 405, Ottawa K1P 6A4. (613) 232-2631. Board of directors: Charles V. Keating, chmn; Noel Bambrough, sec-treas; Simon Compton, vice chmn, Atlantic region; Robert Beauchamp, vice chmn, Quebec region; W. Jack Simpson, vice chmn, Ontario region; Jack Baigrie, vice chmn, Mid-West region; David Smith, vice chmn, Pacific region; Alec Henley, Roger Richard, Jacques Begin, Jacques Duhamel, Walter Punde, Paul Beneteau, Philip B. Lind, Norm Bradley, Ron Chaston, Colin Watson, Don Hinds, Robin Armstrong, Clint Forster, Bill Gillespie, John Thomas, George Galbraith, Gordon Keeble, directors.

Executives: Michael Hind-Smith, pres; Kenneth E. Hancock, dir of engineering; Denise Ommanney, dir of gov rel; Terrence P. McLaughlin, dir of communications; Eric G. Wimberley, dir of administration.

Radio-Television Galleries of Congress

Senate: Max M. Barber, supt; Philip A. Regan, Jane Ruyle, Lawrence Janezich, Diane Lane, asst supts. **Phone:** 224-6421. **Room:** S-312, Capitol, Washington 20510.

House: Mike Michaelson, supt; Ruth M. Tate, Eloise Poretz, Patrick Cullen, asst supts. **Phone:** 225-5214. **Room:** H-320, Capitol, Washington 20510.

Executive Committee

Phil Jones, CBS News, chmn; Marya McLaughlin, CBS News, vice chmn; Bob Berkowitz, APR; Don Farmer, ABC News; Sue Mathis, Cox Bcstg Corp.; Victor Ratner, ABC News; Linda Wertheimer, NPR.

Networks, Stations and Services

City is Washington unless otherwise designated.

ABC News—393-7700, 1124 Connecticut Ave. N.W.; David B. Allen, Joyce E. Allen, Douglas H. Allmond, Murray Aivey, Ted Barry, William F. Barry, John H. Bauer, Stephen S. Bell, Bob Bender, Ralph Jay Binder, Carol Ann Blakeslee, Leslie A. Blatt, Kenneth Lee Blaylock,

Mary Jane Boyle, Brad Brittain, Henry Metric Brown, Robert H. Cirace, Robert E. Clark, A. E. Cremedas, Kevin F. X. Delany, Terry T. DeWitt, Peter M. Doherty, Aristides Dounis, Dennis Patrick Dunlavy, Barrie Dunsmore, Todd M. Easton, Julia Boyd Ellis, Don Farmer, Charles Albert Finamore, Vincent A. Gaito, James David Garcia, George R. Gerlach, Charles Gibson, Charlotte C. Graham, Bettina Gregory, David H. Guilbault, Edward M. Harris, James D. Harvey, Robert H. Hemmig, H. Norman Hill, Herbert S. Holmes, Gordon Hoover, Ann Compton Hughes, Brit Hume, Edward B. Irving, Thomas E. Jarriel, William R. Johnson, Sally K. Kaplan, Herbert E. Kaplow, Carl Larsen, Chuck Lewis, Arthur V. Lodovichetti, Ann A. McFarlane, Chatherine P. Mackin, Jaye Malkie, Joshua Mankiewicz, Janet L. Massey, Kristin L. McCloskey, James McIver Jr., Susan F. Mercandetti, Robert J. Miller, Philip B. Mishoe Jr., Robert J. Murphy Jr., David P. Newman, Timothy A. O'Brien, Margaret Osmer, Harold W. Patnode, Roger Peterson, Chester Quarles, Francis John Radice, Victor Ratner, Terrence P. Ray, Freda L. Reiter, Frank Reynolds, Dolores A. Rhymes, Eugene V. Risher, Rhonda Roberts, Carl Rochelle, Richard D. Rosenbaum, Richard R. Sanders, Anthony H. Sargent, John A. Scali, Linda H. Schatz, Kenneth J. Scott, Thomas A. Shine, M. D. Silverstein, Dorrance Smith, B. Alan Speck, Eric Van Speights, Steve Steinberg, Earl Jose Steiner, William D. Stewart, Charles M. Stone, George A. Strait Jr., Pamela Taylor, Joe Templeton, Rolfe Tessem, Charles C. Thompson, Virginia A. Vicario, Charles E. Warner, George Watson, Melvin J. Wertz, Helen Westwood, Peggy Whedon, Ricardo M. Whitson, Robin Wiener, John C. Williams, Mary Dorman Wilmet, Charles Woolsey, William G. Wordham, David B. Zechar, C. Robert Zelnick, William D. Zimmerman.

Alabama Information Network (ALANET News)—332-0579, 2500 Virginia Ave.; Larry H. Smith, Mignon C. Smith.

Asahi National Bcstg Co.—347-2933, 477 National Press Bldg.; Vicki A. Baldassano, Makoto Ishihara.

Asmar Communications—299-3452, 9829 Conestoga Way, Potomac, Md.; Robert T. Endicott.

Associated Press Radio—833-5910, 1825 K St. N.W.; Robert S. Berkowitz, Patti Jan Berman, Gerald J. Bodlander, Edward J. Defontaine, Douglas Fizek, Julie A. Frederikse, Hanna Gutmann, Cynthia Hecht, John Holliman, Mark Huffman, Mark Knoller, Scott Lewis, James Limbach, Kirsten Lindquist, William J. McCloskey, Barbara Porter, Walter C. Rodgers, Richard Roth, Amy R. Sabrin, Alan Robert Schaertel, David H. Shoup, Debra J. Silimeo, Jerome A. Smith, Mark S. Smith, Charles Van Dyke, David M. Walter, Nora Wolf.

Associated Press Radio Washington Bureau Broadcast Desk—833-5300, 2021 K St. N.W.; Anthony Catella, Kevin M. Costelloe, Ira Rosenfeld, William H. Sautler, Charles E. Warder.

Audio-Video News Bureau—671-1049, 5818 Colfax Ave, Alexandria, Va; Constance E. Lawn.

Australian Broadcasting Commission—466-8575, 1147 20th St; Peter L. Barnett, Karen L. Spadacene.

Berns Bureau—234-4676, 1837A Biltmore 20009; Frederick L. Berns, Joseph Kafka, Ellen McDonnell.

Bonneville International Corp.—393-6077, 1735 DeSales St. N.W.; Theodore R. Capener, James H. Dunn, Charles L. Sherrill.

British Bcstg Corp.—223-2050, 2020 M St.; Martin Bell, Carol P. Fisk, Clive D. Small.

Canadian Broadcasting Corp.—638-3286, 566 National Press Building; Richard Ayo, Linda J. Blazer, Michael A. Carnell, Jean Paul Champagne, Peter W. Cooke, J. Andre Gariépy, Normand Lester, D. H. Murphy, Donald K. Newman, Jean-Pierre Peron, Rene Raoul Torre.

Capital Broadcast News—638-6733, 400 First St; James C. Benfield, J. Peter Brewer, Carol A. Kadushin, Janet M. Reagan, Doug Terry.

Capital Cities Communications Inc.—525-3330, 700 Chain Bridge Rd., McLean, Va.; Nancy H. Dickerson.

CBS News—457-4321, 2020 M Street; Benjamin J. Adams, George L. Allison, C. Gregory Amadon, John A. Armstrong, Albert Bargamian, Joan S. Barone, Christie Basham, Nelson Benton, Rita Braver, Robert B. Camfield, George Christian, Martin J. Clancy, Alfred W. Colby, William B. Crawford, Pham Gia Cuong, James E. Duffy, James E. Duvall, Daniel R. Erlenborn, Edward M.

Fouhy, William H. Galbraith, John Gallagher, Harriet M. Garber, Eugene J. Gerlach, Marion F. Goldin, Fred Graham, William W. Headline, George E. Herman, Pham Boi Hoan, Donna Insearra, Clifton Johnson, Philip H. Jones, Bernard Kalb, Marvin L. Kalb, Paul E. Liebler, William E. Linden Jr., Matthew A. Lowe, Rod MacLeish, Cal A. Marlin, Mary S. Martin, James F. McGlinchy, Marya McLaughlin, James J. McManus, Elizabeth Midgley, Bruce A. Morton, Roger H. Mudd, Steven T. Nelson, Thomas M. Novak, Ike Pappas, Anne Pearce, Susan Spencer Pianin, Robert C. Pierpoint, William M. Plante, Terrell S. Plantinga, Martin Plissner, Jan Meyer Powell, Ann L. Reilly, Marilyn L. Robinson, Gabe W. Romero, Richard H. Roth, L. Diane Sawyer, Robert Schakne, Bob Schieffer, Barry D. Serafin, Lesley R. Stahl, Norman S. Stein, Neil Strawser, Anthony R. Streuli, Evelyn L. Thomas, Lee Thornton, Mary Green Troutman, Lemuel Tucker, Daniel D. Tutman, Lane Beall Venardos, Charles H. Violette, Robert E. Vitarelli, Ellen Wadley, Charles O. Wilson, Charles M. Wolfson, Mary O. Yates, Susan Zirinsky.

CBS Radio Stations News Service—457-4366, 2020 M St.: Joseph Durso Jr., Nancy M. Johns, James J.F. McCarthy, Anna Mae Sokusky, Wes Vernon.

CBS Television Stations—457-4361, 2020 M St. N.W.: Bill Eames, Orlando Mingarelli, Floyd T. Rose, Phillip T. Walters.

Cinema-Sound Ltd.—524-1083, 1011 Arlington Blvd., Arlington, Va.: Milburn Linstrom, Carl Olexa, Edward D. Thomas.

Cox Broadcasting Corp.—737-0277, 1735 DeSales St. N.W.: Kenneth R. Bridgman, Andrew Cassells, Harold M. Cessna, Thomas J. Frawley, Raymond J. Goddard, Malvyn H. Johnson, Susan K. Mathis.

Donrey Media Group—783-1760, 1068 National Press Bldg.: Rich Parker.

Evening News Broadcasting—371-5250, Route 2 Box 59-C, Middletown, Md.: John Chambers, Barry C. Schlegel, Joe Tomko.

French Television—342-0295, 1101 30th St.: Dominique Bromberger, Pierre Grandjean, Jacques Landry.

Fuji Telecasting Co.—347-6070, 274 National Press Building: Yuzo Kumamoto, Mary Ellen Swift.

GAP Communications—554-8404, 1737 Riggs Pl.: Lawrence A. Grey, Diana R. Winthrop.

German Broadcasting System—241-2723, 4032 41st St. N., Arlington, Va.: Claus Baukhage.

German Democratic Radio & TV—652-8088, 4515 Willard Ave., Chevy Chase, Md.: Horst Kaubler.

German Radio and Television—ARD—298-6535, 3132 M St. N.W. 20007: Winfried Bornschein, Raymond D. Brislin, Wolfgang Hauptmann, Jens H. Heik, Fritz Koenig, Lothar Lowe, Hans-Georg Lorling, Volker Mach, Peter Merseburger, Doug McCash, Siri Nyrop, Thea Rosenbaum, Werner Sonne, Johann H. Welters.

German Television-ZDF—333-3909, 1077 31st Street: Hermann Feicht, Robert Green, Edmund Gruber, Rolanda S. Johnson, Werner Lelle, Gerd Ramsbrock, Dirk Sager, Hans Joachim Schmitt, Andreas Timm.

Group W-TV—783-0907, 1625 K St. N.W.: Carol Bennett, Valerie B. Hymes, Christopher Stegner.

Harriscopes Broadcasting—370-4077, 162 Normandy Hill Dr., Alexandria, Va. 22304: Lee G. Kamlet.

Hearst Metrotone News Inc.—554-9222, 470 E St. S.W.: William L. Lyons, John O. May.

Independent TV News—638-2413, 800 National Press Bldg.: Virginia Bailey, Norman Rees.

Independent Television News Association—338-8850, 1101 30th Street: Richard J. Gottfried, Harold G. Levenson, Sheldon R. Levy, Vito Maggiolo, Steven Schindler, James Schneider, Steve Siegel, Lawrence J. Vanderveen, Paul Vanderveen, Alexander Zakrzewski.

International Media Service—638-5071, 722 National Press Bldg.: Forrest J. Boyd, Cal Thomas.

Jack Williams Washington News Service—370-5387, 52 South French St., Alexandria, Va.: Jack Williams.

Japan Broadcasting Corp. (NHK)—393-1076, 935 National Press Building: Yoshinori Imai, Hiroshi Iwamoto, Toshio Kobayashi, Hiroshi Narita, Hiroto Oyama.

KCBS Radio, San Francisco—457-4321, 2020 M St. N.W.: Joseph Durso Jr., Nancy M. Johns, James J. F. McCarthy, Anna Mae Sokusky, Wes Vernon.

KCST-TV, San Diego—331-9884, 1220 19th St.: Paul Moulton, Norman O. Wagly.

KDBC-TV, El Paso, Texas—356-4878, 6818 Weaver Ave., McLean, Va.: Cynthia Neu.

KDKA, KDKA-TV, Pittsburgh—783-0907, 1625 K St. N.W.: Jean Carper, Nancy Coffey, Gerald E. Udwin.

KFI Radio, Los Angeles—737-0277, 1735 DeSales St. N.W.: Kenneth R. Bridgman, Andrew Cassells, Harold M. Cessna, Thomas J. Frawley, Raymond J. Goddard, Malvyn H. Johnson, Susan K. Mathis.

KFRC AM-FM, San Francisco—638-1750, 1750 Pennsylvania Ave.: Clifford Evans.

KFWB, Los Angeles—783-0907, 1625 K St. N.W.: Jean Carper, Nancy Coffey, Gerald E. Udwin.

KHJ AM-TV, Los Angeles—638-1750, 1750 Pennsylvania Ave.: Clifford Evans.

King Broadcasting—544-5100, 121 Second Street: James N. Compton, David Doss, Gary L. Mercer.

KMOX-AM-TV, St. Louis—457-4321, 2020 M St. N.W.: Joseph Durso Jr., Nancy M. Johns, James J. F. McCarthy, Anna Mae Sokusky, Wes Vernon (radio); William A. Eames, Orlando Mingarelli, Floyd Rose, Philip T. Walters (TV).

KNX Radio, Los Angeles—457-4321, 2020 M St. N.W.: Joseph Durso Jr., Nancy M. Johns, James J. F. McCarthy, Anna Mae Sokusky, Wes Vernon.

KNXT TV, Los Angeles—457-4321, 2020 M St. William A. Eames, Orlando Mingarelli, Floyd Rose, Philip T. Walters.

KPFA-FM, KPFB-FM Berkeley, Calif.—628-4620, 868 National Press Bldg.: Theodore E. Clark, Mary Kasamatsu, Patricia Ann Neighmond, Brenda Lee Wilson.

KPFK-FM, Los Angeles—628-4620, 868 National Press Bldg.: Theodore E. Clark, Mary Kasamatsu, Patricia Ann Neighmond, Brenda Lee Wilson.

KPFT-FM, Houston—628-4620, 868 National Press Bldg.: Theodore E. Clark, Mary Kasamatsu, Patricia Ann Neighmond, Brenda Lee Wilson.

KPIX TV, San Francisco—783-0907, 1625 K St. N.W.: Jean Carper, Nancy Coffey, Gerald E. Udwin.

KPLX, Fort Worth-Dallas—451-1111, Box 2424, Springfield, Va.: Jeffrey S. Lubar.

KRTH-FM, Los Angeles—638-1750, 1750 Pennsylvania Ave.: Clifford Evans.

KTVU TV, Oakland, Calif.—737-0277, 1735 DeSales St. N.W.: Kenneth R. Bridgman, Andrew Cassells, Harold M. Cessna, Thomas J. Frawley, Raymond J. Goddard, Malvyn H. Johnson, Susan K. Mathis.

KYW, KYW-TV, Philadelphia—783-0907, 1625 K St. N.W.: Jean Carper, Nancy Coffey, Gerald E. Udwin.

Korean Broadcasting System—347-4693, 1046 National Press Bldg.: Doh-Jin Kim.

Metromedia Radio News—244-6220, 5151 Wisconsin Ave. N.W.: Joseph H. Ewalt, Robert S. Hainey, Michael T. Kavanagh, Jondra Phillips, Richard J. Uliano.

Mignon Smith Washington—Alabama Report—333-0579, 2500 Virginia Ave.: Larry H. Smith, Mignon C. Smith.

Mutual Black Network—685-2140, 1755 S. Jefferson Davis Hwy., Arlington, Va.: Donald S. Agurs, Charlotte Renee Blount, Donzella Hendrix, Louis E. Law, Michael D. McKinley, James Carnell Rowe, Gregory Bruce Simpkins.

Mutual Broadcasting System—685-2000, 1755 South Jefferson Davis Highway, Arlington, Va.: John Askew, Becky Bailey, Clarissa M. Barnes, Jon Bascom, Daniel Brechner, Parke M. Brewer, Donald A. Budd, Robert D. Burns, C. J. Butler, Susan I. Clason, Wythe O. Dabney III, Daniel H. Gregory, Steven I. Guggenheim, John L. Hartzel Jr., Patrice Hazan, Paul Henderson, Kurt A. Henschel, Don Hoover, Robert W. Jones, Robb F. Kunkle, Richard Landesberg, Spencer R. Levine, Fred Lowrey, Peter I. Maer, Richard L. Minner, Bob Stahly Moore, Richard A. Rosse, David L. Rush, Daniel O'Connell Scanlan, Bart Tessler, Duffield Thomas, Andrew Trachtenberg, William C. Wheeler.

National News Service—628-2735, 603 National Press Bldg.: James F. Delano, Patricia M. Delano, Robert F. Hurleigh, Stephen J. McCormick.

National Public Radio—785-5400, 2025 M St.: Noah D. Adams, William E. Buzenberg, Alexander B. Chadwick, Charles Cobb, Neal Conan, John H. Dimsdale, Robert A. Edwards, David Ensor, Faith B. Fancher, Katherine B. Ferguson, Richard D. Firestone, Frank W. Fitzmaurice, Ira Flatow, Richard Lee Harris, Jacqueline D. Judd, Carl R. Kasell, Robert Krulwich, David L. Molphus, Steven D. Reiner, Corinne B. Roberts, Marcus D. Rosenbaum, Jeffrey A. Rosenberg, Leslie Sawell, Robert C. Siegel, Arthur H. Silverman, Susan Stamberg, Nina Totenberg, Linda C. Wertheimer.

NBC News—686-4000, 4001 Nebraska Ave.: Robert G. Abernethy, Joel R. Albert, Kenneth Alvord, Percy Arrington, Robert W. Asman, William G. J. Aylward, William H. Bahruht, Frank Barnako, David Bartlett, Barry Berk, Stan Bernard, John F. Bisney, Susan F. Bitner, James Bohannon, Mary C. Bohannon, John D. Boyd, David Brinkley, Charles E. Brown, Edgar W. Brown Jr., Luther Brown, Scott B. Bruns, Herbert M. Brubaker, Dorothy E. Buckner, Kelly Burke, George Burlbaugh, Sandra B. Butler, Arch M. Campbell, George Cheely, Jack Cloherty, Christopher Conway, Warren Corbett, Charles N. Cuddy, James J. Cummins, Robert A. Currie, Madhu Damania, Albert G. Dancy, Sidney A. Davis, Richard A. Day, Stephen B. Delaney, Alexandria L. Dickson, Audrey Dillman, Richard E. Dodson, Robert E. Dore, Betty Cole Dukert, Betty Wolden Endicott, Marly Enghauser, Wallace R. Fanning Jr., B. Ray Farkas, Douglass Farnum, Charles Fekete, Sheldon Fielman, Rita M. Foley, Donald R. Fox, Bruce R. Francis, Wilfred Fraser, George J. Fridrich, William K. Gamble, Robert H. Gelernter, Eugene Givens, Kristin Spearing Gulland, Peter S. Hackes, John R. Hart, Samuel Hecker, Charles A. Hoagliand, John F. Holland, James L. Holton, Edward Hotaling, John R. Irving, Robert Jamieson, Peter Jeffries, Diantha Johnson, Leroy Johnson, Charles E. Jones, Salwa Khan, Douglas Kiker, Paul O. Kirkkamm, Ronald L. Knox, Sally B. Konowitch, Les Kretman, Robert Kur, Benjamin B. Lacy Jr., Susan La Salla, James S. Lee, Irving R. Levine, John R. Levy, William D. Lynch Jr., Susan Malin, Frank R. Marcianle, Marjorie Margolies, Juliann J. Martinez, Claude L. Matthews Jr., Donald V. Meaney, Andrea Mitchell, Bill Monroe, Russell T. Moore, Michael D. Mosettig, John H. Mulera, Joseph H. Neil, David Nuell, Angela B. Owens, Elaine A. Pace, Rodney S. Patterson, Donna Penyak, Lynne F. Peterson, William H. Petras, Tom Pettit, James Polk, William C. Powell Jr., Eleanor Prescott, Marvin W. Purbough, Charles Quinn, Kenneth S. Reed, Mary Reed, Peter D. Robinson, Robert F. Rogers, Johnnie F. Roth Jr., S. Ford Rowan, Jessica Savitch, Max Arthur Schindler, Robert S. Siegal, Carole Simpson, Frank D. Slingland, Gerald A. Solomon, David E. Steigelman, Carl L. Stern, Betsy Steuart, Alfred J. Storey, Linda Strompf, Fred L. Thomas, Lea Thompson, John Travieso, Richard G. Valeriani, Jim Vance, James J. Van Messel, Anthony C. Verdi, Christopher W. Wallace, Russell H. Ward, Betty C. Wells, Michael E. Whalley, Wendla Wilkinson, Mary A. Wolf, Vernon G. Womble, Judy Woodruff.

Newsweek Broadcasting—543-8088, 1111 G St. S.E.: Norma Davidoff.

Nippon Television Network Corp.—638-0890, 763 National Press Bldg.: Mansanobu Fujimoto, Michael W. Hirabayashi.

Orion Broadcasting Inc.—544-8709, 13 Fourth St. N.E.: Dean E. Norland.

Pacifica Radio—628-4620, 868 National Press Building: Theodore E. Clark, Mary Kasamatsu, Askia Muhammad, Patricia A. Neighmond, Brenda Lee Wilson.

Panola News—323-0294, 5405 Panola Court, Springfield, Va.: Pat Gregory.

Physicians Radio Network—638-4165, 727 National Press Bldg.: George J. Bauer, Diana Rehm.

Post-Newsweek Stations—686-6000, 40th and Brandywine Sts.: Joseph N. Benton.

Potomac News Service—671-9479, 4907 South 29th Road, Arlington, Va.: Donald E. Brownlee, Bruce F. Finland, Jeffrey F. Pierce, Terry Straub, Glen P. Wilson.

Radio-TV Galleries

Potomac Profile—544-6423, 11 Eighth St. S.E.: Rose O'Connor.

Public Interest Radio—544-2262, 122 Maryland Ave. N.E.: Edward P. Morgan.

RKO General Broadcasting—638-1750, 1750 Pennsylvania Ave. N.W.: Clifford Evans.

Radio Free Europe/Radio Liberty—457-6950, 1201 Connecticut Ave.: Carole A. Anderson, Michael A. Bartholomew, Monroe Benton, Thomas C. Bodin, Russell Hill, Robert H. Lyle, Boris Orshansky, Nestor Ratesh, Lennart L. Savemark, Oleh Zwadiuk.

Radiomutuel Network—998-7422, 4655 S. 36th St., Arlington, Va.: Francis R. Evence.

Rowe News Service—393-7810, 791 National Press Bldg.: Jo Ann Rowe.

Science Program Group Inc.—483-1490, 1601 Connecticut Ave.: David Prowitt.

Soviet Radio and TV—588-2782, 1401 Blair Mill Rd., Silver Spring, Md.: Anatoly Ivanov, Iouy V. Solton.

Spot News—Frank E. Borzage, 4301 23rd Parkway, Hillcrest Heights, Md. 20031, 423-2979; Robert F. Funk, 7019 Sheridonna Lane, Alexandria, Va. 22310, 971-1759; Edwin M. Gilman, 3231 Adams Ct., Fairfax, Va. 22030, 385-9284; Earl J. Kirby Jr., 3203 Allen St., Falls Church, Va. 22042, 698-5782; Lester E. Mannix Jr., 7382 Montcalm Dr., McLean, Va. 22102, 821-2184.

Stephen Banker News Services—362-4585, 5078 Fulton St.: Stephen Banker.

Storer Broadcasting Co.—331-9884, 1220 19th St.: Paul L. Moulton, Norman O. Wagly.

Susquehanna Broadcasting Co. 451-1111, Box 2424, Springfield, Va.: Jeffrey S. Lubar.

Swedish Broadcasting Corp.—347-2022, 1200 National Press Bldg.: Olle Stenholm, Gunnar Westerlind.

Swiss Broadcasting Corp.—347-1255, 1033 National Press Building: Hanspeter Born.

Telemidia—488-2389, 31 Cullinan Dr., Gaithersburg, Md.: Pierre Tabarly.

Tokyo Broadcasting System Inc.—223-5562, 2020 M St. N.W.: Tadashi Sando.

UPI Audio—637-3700, 315 National Press Building: Pye Chamberlayne, Merrilee Cox, Lloyd A. de Vries, Thomas Foly, Gene Gibbons, Denis G. Gulino, Sonja O. Hillgren.

UPITN Inc.—488-7313, 1017 New Jersey Avenue S.E.: Paul C. Sisco, Paul George Sisco.

WAGA-TV, Atlanta—331-9884, 1220 19th St.: Paul Moulton, Norman O. Wagly.

WAMU-FM—686-2690, American University: Craig S. Oliver.

WARM, Wilkes-Barre, Scranton, Pa.—451-1111, Box 2424, Springfield, Va. Jeffrey S. Lubar.

WAVE, WAVE-TV, Louisville, Ky.—544-8709, 13 Fourth St. N.E.: Dean E. Norland.

WAXY, Ft. Lauderdale, Fla.—638-1750, 1750 Pennsylvania Ave.: Clifford Evans.

WBAI-FM, New York—628-4620, 868 National Press Building: Theodore E. Clarke, Mary Kasamatsu, Patricia Ann Neighmond, Brenda Lee Wilson.

WBBM Radio, Chicago—457-4321, 2020 M St. N.W.: Joseph Durso, Jr., Nancy M. Johns, James J. F. McCarthy, Anna Mae Sokusky, Wes Vernon.

WBBM-TV, Chicago, Ill.—457-4321, 2020 M St. N.W.: William A. Eames, Orlando Mingarelli, Floyd Rose, Philip T. Walters.

WBZ, WBZ-TV, Boston—783-0907, 1625 K St. N.W.: Jean Carper, Nancy Coffey, Gerald E. Udwin.

WCAU Radio, Philadelphia—457-4321, 2020 M St. N.W.: Joseph Durso, Jr., Nancy M. Johns, James J. F. McCarthy, Anna Mae Sokusky, Wes Vernon.

WCAU-TV, Philadelphia—457-4321, 2020 M St. N.W.: William A. Eames, Orlando Mingarelli, Floyd Rose, Philip T. Walters.

WCBS Radio, New York—457-4321, 2020 M St. N.W.: Joseph Durso, Jr., Nancy M. Johns, James J. F. McCarthy, Anna Mae Sokusky, Wes Vernon.

WCBS-TV, New York—457-4321, 2020 M St. N.W.: William A. Eames, Orlando Mingarelli, Floyd Rose, Philip T. Walters.

WDVM-TV—686-6000, 4001 Brandywine St.: Richey D. Adams, Bruce W. Bookhultz, Maureen Bunyan, Earl E. Casey, Patrick J. Collins, Thomas V. Dukehart Jr., Earl E. Dunmeyer, Stephen B. Gendel, Chris Gordon, Harold Holland, Bruce Johnson, Susan King, Frank D. McDermott Jr., Stephen C. Miller, Wayne E. Myers, Gordon Peterson, Leo A. Pitts, Lisa E. Rosenberg, Forrest N. Shifflett, Bob Strickland, William M. Thompson, Jane Van Ryan, Milt Weiss.

WEEL, Boston—457-4321, 2020 M St. N.W.: Joseph Durso, Jr., Nancy M. Johns, James J. F. McCarthy, Anna Mae Sokusky, Wes Vernon.

WETA-TV-FM—998-2600, Box 2626, 20013: Tony Batten, Crispin Y. Campbell, Mackenzie Carpenter, Denise B. Coleman, Patricia E. Ellis, Rosemary Foley, Jo Franklin, Jackson Frost, Ricki Green, Robert Hershman, Monica Hoose, Harold Hutkoff, Christopher Koch, James Lehrer, Kathleen D. McCleery, Annette L. Miller, Gregg W. Ramshaw, Elvera Ruby, Nancy Lee Sachs, Claudia A. Sampson, Al Vecchione, Daniel J. Werner, James M. Wesley, Linda Winslow, Peter J. Zabriskie Jr.

WFIE, Evansville, Ind.—544-8709, 13 Fourth St. N.E.: Dean E. Norland.

WFMS, Indianapolis—451-1111, Box 2424, Springfield, Va.: Jeffrey S. Lubar.

WFRV, Green Bay, Wis.—544-8709, 13 Fourth St. N.E.: Dean E. Norland.

WFYR, Chicago—638-1750, 1750 Pennsylvania Ave.: Clifford Evans.

WGBB, Freeport, N.Y.—451-1111, Box 2424, Springfield, Va.: Jeffrey S. Lubar.

WGMS AM-FM, Washington—638-1750, 1750 Pennsylvania Ave.: Clifford Evans.

WGN Continental Broadcasting Co., Chicago—393-6077, 1735 DeSales St. N.W.: Robert F. Foster.

WHBQ AM-TV, Memphis—638-1750, 1750 Pennsylvania Ave.: Clifford Evans.

WHIO, WHIO-TV, Dayton, Ohio—737-0277, 1735 DeSales St. N.W.: Kenneth R. Bridgman, Andrew Cassells, Harold M. Cessna, Thomas J. Frawley, Raymond J. Goddard, Malvyn H. Johnson, Susan K. Mathis.

WHLO, Akron-Canton, Ohio—451-1111, Box 2424, Springfield Va.: Jeffrey S. Lubar.

WHIC-TV Pittsburgh—737-0277, 1735 DeSales St. N.W.: Kenneth R. Bridgman, Andrew Cassells, Harold M. Cessna, Thomas J. Frawley, Raymond J. Goddard, Malvyn H. Johnson, Susan K. Mathis.

WIND, Chicago—783-0907, 1625 K St. N.W.: Jean Carper, Nancy Coffey, Gerald E. Udwin.

WINS, New York—783-0907, 1625 K St. N.W.: Jean Carper, Nancy Coffey, Gerald E. Udwin.

WIOD, Miami—737-0277, 1735 DeSales St. N.W.: Kenneth R. Bridgman, Andrew Cassells, Harold M. Cessna, Thomas J. Frawley, Raymond J. Goddard, Malvyn H. Johnson, Susan K. Mathis.

WITI-TV, Milwaukee—331-9884, 1220 19th St.: Paul Moulton, Norman O. Wagly.

WJBK-TV, Detroit—331-9884, 1220 19th St. N.W.: Paul Moulton, Norman O. Wagly.

WJKW-TV, Cleveland—331-9884, 1220 19th St.: Paul Moulton, Norman O. Wagly.

WJLA-TV—686-3000, 4461 Connecticut Ave.: Lynne K. Adrine, Steven C. Affens, Marcia Antipa, Betsy F. Ashton, Gary Axelson, Paul L. Berry, Mary D. Broxton, Edward Butler Jr., James D. Clarke, William G. Cole, Bruce M. Cummings, Kathleen A. Cunningham, Chris Curle, Leonard R. Deibert, Thomas L. Dickerson Jr., Edward M. Fishel II, Neal Friedman, David Gay, Bernard P. Gmitter, James Griffin, David J. Gross, Ann C. Gudelsky, Peter Hakel, Thomas F. Hannon, John Harter, Lawrence L. Herman, Mel J. Kampmann, Bertrand J. Lureau, Lark McCarthy, William E. McDougall, Tyler C. Melton, Philip Mordenti Jr., Chester V. Panzer, Joan Pinkerton, Renee F. Poussaint, Brian M. Reid, Gregory C. Risch, David E. Schoumacher, Lauren E. Seifert, Karen Strobach, Edgar W. Turney, David A. Webb, John W. Whelan Jr., Catherine B. Zimmerman.

WJZ-TV, Baltimore—783-0907, 1625 K St. N.W.: Jean Carper, Nancy Coffey, Gerald E. Udwin.

WKIS, Orlando, Fla.—451-1111, Box 2424, Springfield, Va.: Jeffrey S. Lubar.

WLAK-FM, Chicago—331-9884, 1220 19th St.: Paul Moulton, Norman O. Wagly.

WLIF-FM, Baltimore—737-0277, 1735 DeSales St.: Kenneth R. Bridgman, Andrew Cassells, Harold M. Cessna, Thomas J. Frawley, Raymond J. Goddard, Malvyn Johnson, Susan K. Mathis.

WLIW/Channel 21—790-1158, 1458 Waggaman Circle, McLean, Va.: Sandra B. Grear.

WLQA, Cincinnati—451-1111, Box 2424, Springfield, Va.: Jeffrey S. Lubar.

WLQR, Toledo, Ohio—451-1111, Box 2424, Springfield, Va.: Jeffrey S. Lubar.

WLTA, Atlanta—451-1111, Box 2424, Springfield, Va.: Jeffrey S. Lubar.

WMAL Radio—686-3000, 4400 Jenifer St. N.W.: Christopher Core, Dorothy M. Jones, Lawrence Krebs, Marge Kumaki, Ted Landphair, Karen Leggett, Joseph F. McCaffrey, Edwin Meyer, W. Westley Moore, Carol E. Preston, Gary J. Reals, James J. Snyder, Harold M. Steele, Robin Vierbuchen, Jane S. Williams.

WMT, Cedar Rapids, Iowa—544-8709, 13 Fourth St. N.E.: Dean E. Norland.

WNAC-TV, Boston—638-1750, 1750 Pennsylvania Ave.: Clifford Evans.

WOR AM-TV, New York—638-1750, 1750 Pennsylvania Ave.: Clifford Evans.

WOWO, Fort Wayne, Ind.—783-0907, 1625 K St. N.W.: Jean Carper, Nancy Coffey, Gerald E. Udwin.

WPFW-FM, Washington—628-4620, 868 National Press Building: Theodore E. Clarke, Mary Kasamatsu, Patricia Ann Neighmond, Brenda Lee Wilson.

WPRW, Manassas, Va.—368-3100, 9540 Godwin Dr., Manassas, Va.: Robert McKee Jr.

WQBA, Miami—451-1111, Box 2424, Springfield, Va.: Jeffrey S. Lubar.

WRKO AM, Boston—638-1750, 1750 Pennsylvania Ave.: Clifford Evans.

WROR-FM, Boston—638-1750, 1750 Pennsylvania Ave.: Clifford Evans.

WSB, WSB-TV, Atlanta—737-0277, 1735 DeSales St. N.W.: Kenneth R. Bridgman, Andrew Cassells, Harold M. Cessna, Thomas J. Frawley, Raymond J. Goddard, Malvyn H. Johnson, Susan K. Mathis.

WSBA, WSBA-TV, Harrisburg, York, and Lancaster, Pa.—451-1111, Box 2424, Springfield, Va.: Jeffrey S. Lubar.

WSBK-TV, Boston—331-9884, 1220 19th St.: Paul Moulton, Norman O. Wagly.

WSOC, WSOC-TV, Charlotte, N.C.—737-0277, 1735 DeSales St. N.W.: Kenneth R. Bridgman, Andrew Cassells, Harold M. Cessna, Thomas J. Frawley, Raymond J. Goddard, Malvyn H. Johnson, Susan K. Mathis.

WSPD, WSPD-TV, Toledo, Ohio—331-9884, 1220 19th St.: Paul Moulton, Norman O. Wagly.

WTOP Radio—966-1500, 4646 40th St.: Ralph J. Begleiter, Pamela L. Coulter, Ben Frazier, Patrick S. Korten, David F. McConnell, S. Sheridan Pressey, Edward L. Tobias, Philip A. Wasserman, Franklin J. Whiteis, Charlene J. Williams.

WTTG-TV News—244-5151, Wisconsin Ave. N.W.: James Adams, Densil Allen, Edward Alwood, Kathryn Blunt, M. Price Courtright, Gary Dubin, John Dumire, Barton Eckert, Delores Handy, Clifford Herbert, William Huttenloch, Basil Justice, Bruce Kelbel, Judylyne Lilly, Christopher Lorenzo, Thomas Macbride Jr., McClain Ramsey, James J. Schultz, Kazuo Uchima.

WWJ, Detroit—457-4321, 2020 M St. N.W.: Joseph Durso, Jr., Nancy M. Johns, James J. F. McCarthy, Anna Mae Sokusky, Wes Vernon.

WWSH FM, Philadelphia—737-0277, 1735 DeSales St. N.W.: Kenneth R. Bridgman, Andrew Cassells, Harold M. Cessna, Thomas J. Frawley, Raymond J. Goddard, Malvyn H. Johnson, Susan K. Mathis.

WXLO(FM), New York—638-1750, 1750 Pennsylvania Ave.: Clifford Evans.

Washington Independent Television—833-1740, 2419 M St.; Marion A. Brewer, James R. Eury Jr., Samuel A. Green, Richard Pierce, Michael Ranklin, Marcie Reitman.

Washington Wire—342-0675, 950 25th Street; Peter Peckarsky.

Wendy Blair, Radio Documentaries—638-3286,

566 National Press Bldg.; Wendy Blair.

Westinghouse Broadcasting Co. Inc.—783-0907, 1625 K St. N.W.; Jean Carper, Nancy Coffey, Gerald E. Udwin.

Whelan's News Service—527-5646, 1321 N. Troy St., Arlington, Va.; Helen K. Whelan.

Radio-TV Galleries, National Associations

National Associations and Professional Societies

AAF, College Chapters—Academic Division of the American Advertising Federation, 1225 Connecticut Ave. N.W., Washington 20036. (202) 659-1800. Howard H. Bell, pres of AAF; Jonah Giltlitz, exec VP; Cathy Denk, mgr of educ'l svcs.

Accountal Society of America, 335 East 45th St., New York 10017. (212) 661-9404. Henning E. von Gierke, pres; Betty H. Goodfriend, admin sec.

Action for Children's Television, (ACT) 46 Austin St., Newtonville, Mass. 02160. (617) 527-7870. Peggy Charren, pres; Debbie First, exec dir; Maureen Harmonay, PR.

Advertising Council, 825 Third Avenue, New York 10022. (212) 758-0400. Barton A. Cummings, chmn (chmn exec committee, Compton Adv.); Patricia Carbine, vice chmn (VP & editor, Ms. Magazine); John Elliot Jr., vice chmn (chmn, Ogilvy & Mather); F. Kent Mitchel, vice chmn (VP, General Foods); Robert P. Keim, pres; Gordon C. Kinney, VP; A.C. Podesta, VP; Lewis W. Shollenberger, VP; John St. Leger, VP; Leonard Matthews, sec (pres, American Association of Advertising Agencies); Peter W. Allport, treas (pres, Association of National Advertisers). Branch offices: Washington, D.C.; Los Angeles, Ca.

Advertising Research Foundation Inc., Three East 54th St., New York 10022. (212) 751-5656. Frank Gromer Jr., chmn of bd; Edgar A. Roll, pres.

Alpha Epsilon Rho, (national honorary broadcasting society), College of Journalism, U. of South Carolina, Columbia, S.C. 29208. (803) 777-6783. Tom Matheson, natl pres; Mark Weidel, natl VP-reg dev; Bruce May, natl VP professional/alumni relations; Dr. Joe Misiewicz, natl VP pub rel & info; Dr. Richard M. Uray, natl exec sec; Tom Swafford, natl honorary pres; Gary Lico, chmn natl adv board.

American Advertising Federation Inc., 1225 Connecticut Ave. N.W., Washington 20036. (202) 659-1800. Howard H. Bell, pres; Jonah Giltlitz, exec VP; M. C. Baker, VP member rel; G. Robert Johnson, VP club management svcs.
San Francisco 94111; 50 California St. (415) 421-6867.

American Association of Advertising Agencies, (AAAA) 200 Park Ave., New York 10017. (212) 682-2500. Stuart Upson, Dancer Fitzgerald Sample Inc., chmn; Eugene H. Kummell, McCann-Erickson Worldwide, vice chmn; Robert H. Bloom, The Bloom Agency, sec treas; Leonard S. Matthews, pres.

Beverly Hills, Calif. 90211; 8500 Wilshire Blvd. (213) 657-3711. Robert P. Stephens, VP
Washington 20036; 1899 L St. NW (202) 331-7345. William R. Hesse Sr., VP; Kate Black.

Broadcast Administration Policy Committee: Mimi Wallace, Ted Bates & Co., chmn; Patricia Foley, A.A.A.A. sec.

Broadcast Administration Committee—Central: Peter Weber, Leo Burnett Company, chmn; Patricia Foley, sec. A.A.A.A.

Broadcast Administration Committee—Southwestern: Marilyn Leaman, The Bloom Agency, chmn; Patricia Foley, sec. A.A.A.A.

Broadcast Administration Committee—Western: Catherine White, SSC&B, Inc., chmn; Patricia Foley, sec. A.A.A.A.

Broadcast Networks and Programming Committee: John P. Otter, SSC&B Inc., chmn; Patricia Foley, A.A.A.A. sec.

Broadcast Spot Committee: J. Walter Reed, Foote, Cone & Belding, chmn; Patricia Foley, sec. A.A.A.A.

Broadcast Union Relations Committee: William Cotton, Wells, Rich Greene Inc., chmn; Patricia Foley, sec. A.A.A.A.

Subcommittee on Casting and Talent Agent Relations: Doris Gravert, Dancer Fitzgerald Sample, chmn; Patricia Foley, sec. A.A.A.A.

Subcommittee on Commercial Production: Gina

Gaylord, McCann-Erickson Worldwide, chmn; Patricia Foley, sec. A.A.A.A.

Subcommittee on Retail/Co-op Talent Union: Fred Lief, McCann-Erickson Worldwide, chmn; Patricia Foley, sec. A.A.A.A.

ANA-AAAA Joint Policy Committee on Broadcast Talent Union Relations: Gina Gaylord, McCann-Erickson Worldwide, chmn; Patricia Foley, sec. A.A.A.A.

American Cinema Editors Inc., 422 South Western Ave., Los Angeles 90020. (212) 386-1946. Bob Bring, pres; Rita Roland, VP; Grey Fox, sec; Ernest V. Milano, treas.

Directors: Michael F. Anderson, David G. Blanhsted, Byron Brandt, Sheldon Kahn, Jerrold Ludwig, Michael S. McLean, John W. Wheeler.

American Council for Better Broadcasters, 120 E. Wilson St., Madison, Wis. 53703. (608) 257-7712. H. Jeff Bowden, pres; Rev. Wayne Helmerich, VP; Stephen Umhoefer, treas; Marielli Rowe, exec dir.

American Electronics Association, (Formerly WEMA) 2600 El Camino Real, Palo Alto, Calif. 94306. (415) 327-9300. E.E. Ferrey, pres; Noel J. Fenton, chmn.

Los Angeles 90045; 9841 Airport Blvd. (213) 641-8910.
Irvine, Calif. 92715; 2026 Business Center Dr. (714) 851-1133.

Washington 20006; 1612 K St. N.W. (202) 659-9416.

Amherst, N.H. 03031; The Fairways, Rt. 22. (603) 673-5255.

American Guild of Authors and Composers, (AGAC), 40 W. 57th St., New York 10019. (212) 757-8833. Ervin Drake, pres; Sheldon Harnick, exec VP; Ken Jacobson, 1st VP; Vic Mizzy, 2nd VP; John Green, 3rd VP; George D. Weiss, sec; Bernie Wayne, asst sec; Lee Adams, treas; Donald Kahn, asst treas; Lewis M. Bachman, exec dir.

Hollywood 90028; 6430 Sunset Blvd., Suite 1113. (213) 462-1108. Babbie Green, rgnl dir.

American Marketing Assn., 222 S. Riverside Plaza, Chicago 60606. (312) 648-0536. Wayne Lemburg, exec VP.

American Medical Assn., 535 North Dearborn St., Chicago 60601. (312) 751-6000. Frank Campion, dir, communications division; Dick DuMont, dir, radio-TV department.

American Meteorological Society, 45 Beacon St., Boston 02108. (617) 227-2425. Dr. Chester W. Newton, pres; Dr. Robert M. White, pres-elect; Dr. Werner A. Baum, past pres; Dr. Kenneth C. Spengler, exec dir; David F. Landrigan, sec-treas.

American Newspaper Publishers Association, (ANPA) The Newspaper Center, Box 17407, Dulles International Airport, Washington 20041. (703) 620-9500. Allen H. Neuharth, chmn and pres; Jerry W. Friedheim, exec VP & gen mgr.

American Radio Relay League, 225 Main St., Newington, Conn. 06111. (203) 666-1541. Harry J. Dannels, pres; Victor C. Clark, 1st VP; Noel B. Eaton, Carl L. Smith, VP's; John Huntoon, treas; R.L. Baldwin, sec & gen mgr.

American Society of Composers, Authors & Publishers, (ASCAP), Lincoln Plaza, New York 10023. (212) 595-3050. (See listing under Music Licensing Groups).

American Society of Magazine Photographers Inc., The Society of Photographers in Communications, 60 East 42d St., New York 10017. (212) 661-6450. Arie Kopelman, exec dir; Lawrence Fried, pres.

San Francisco 94103; 1041 Folsom St., Jeremiah Bragstad.

Southern Calif chapter: 6515 Wilshire Blvd, Los

Angeles 90048. (213) 553-5532. Ken Biggs, pres.
Chicago 60302; Box 2007, Oak Park, Bill Rogers, pres.

Northwest: 155 Water St., Vancouver 3, B. C. Bill Staley, chmn.

American Society of Newspaper Editors, c/o Gene Giancarlo, exec dir, Box 551, 1350 Sullivan Trail, Easton, Pa. 18042. (215) 252-5502.

American Society of TV Cameramen Inc., Box 296, Washington St., Sparkill, N.Y. 10976. (914) 359-5985. Robert M. Zwick, pres; Buddy Fleck, sec; Pat Cronin, fin sec; Jan Kasoff, dir of natl membership; Morton Morje, exec asst; Mike Madigan, VP plans & svcs. Directors: R.M. Zwick (NBC), chmn; B. Fleck (NBC) corp sec; F. Melchiorre (ABC); T. Jocelyn (MM); P. Basil (NBC).

American Women in Radio and Television Inc., 1321 Connecticut Ave. N.W., Washington 20036. (202) 296-0009. Timatha S. Pierce, NBC New York, pres; Martha Pell Stanville, WCCO-TV Minneapolis, pres-elect; Jeannette Greer, Belo Broadcasting Beaumont, Tex., sec-treas; M. Diana Gurick, exec dir.

Directors: Jean Anwyll, McKinney Inc., Philadelphia, northeast area VP; Sallie H. Forman, NBC Washington, mid-east area VP; Kay T. Jenkins, WLOS-TV Asheville, N.C., southern area VP; Charlotte Tharp, WHAS Inc. Louisville, Ky., east central area VP; Jodi Dore, WDAF-TV Kansas City, Mo., west central area VP; Sandy Max, Houston, southwest area VP; Audrey C. Olson, Great Falls public schools, Great Falls, Mont., western area VP; Helene Mitchell, H. M. Enterprises Seattle, dir at large; Susan Dimick, Hood Hope & Assocs. Inc. Tulsa, Okla., dir at large; Eva Gibson, WSGN Radio Birmingham, Ala., dir at large.

Armed Forces Communications and Electronics Assn., 5205 Leesburg Pike, Falls Church, Va. 22041. (703) 820-5028. Dr. John L. McClucas, chmn of bd; V. Adm. Jon L. Boyes, USN Ret., pres; Brig. Gen. Lawrence E. Adams, USA Ret., exec VP; Scott G. Rigby, gen counsel; Frank Martins, treas.

Associated Press Broadcasters, (APB) 50 Rockefeller Plaza, New York 10020. (212) 262-4011. Tom Frawley, Cox Broadcasting, Washington, pres; Walter Rubens, KOBE Las Cruces, N.M., 1st VP.

Board of directors: Frank Balch, WJQY Burlington, Vt., past pres; Charles Whitehurst, WFMY-TV Greensboro, N.C.; Harry McKenna, WEAN Providence, R.I.; Roy Morgan, WILK Wilkes-Barre, Pa.; John Howard, KRCC Council Bluffs, Iowa; Curtis Beckmann, WCCO Minneapolis; Hal Kennedy, KKTU Colorado Springs; Robert Tobey, KOTS Deming, N.M.; Thad Sandstrom, Stauffer Stations, Topeka, Kan.; Ken Booth, KEEL Shreveport, La.; W. Jack Brown, WLON Lincoln, N.C.; Anthony Gonzalez, WWNT Brickley, W.Va.; John Salisbury, KXL Portland, Ore.; Tom O'Brien, ABC New York; James Holton, NBC New York; Ralph Renick, WTWJ(TV) Miami; Peter Martin, WCAX-TV Burlington, Vt.; Jack Gennaro, WFHR(AM) Wisconsin Rapids, Wisc.; Fred Heckman, WIBX Indianapolis; Paul McGonigle, KOY Phoenix; Stella Wolfenden Maloney, WMGV Marion, Va.

Association for Broadcast Engineering Standards Inc., 1730 M St. N.W., Suite 700, Washington 20036. (202) 331-0606. Richard Miller, pres; Jeffrey Hatch, VP; John Bowman, Bethesda, Md., treas; William J. Potts Jr., Washington, sec.

Association of American Railroads, American Railroads Building, 1920 L St., Washington 20036. (202) 293-4000. William H. Dempsey, pres; Richard E. Briggs, exec VP; Lawrence H. Kaufman, VP pub rel; Daniel L. Lang, gen mgr; J. G. Kyser, adv mgr; John N. Ragsdale, mgr industry rel; J. Ronald Shumate, media & photographic specialist; Thomas C. White, mgr edit svcs; Diane S. Liebman, mgr special svcs; Michael W. Delaney, mgr media rel; Woodrow W. Thompson, mgr internal comm; Anne O. Benoff, mgr educ svcs; Jean B. Crawford, editor AAR information letter.

Association of Black Broadcasters, 3 E. 4th St., Cincinnati, Ohio 45202. Richard F. Hunter, pres; Dr. Maurice McCall, sec-treas.

Association of Broadcasting Executives of Texas, Box 1833, Dallas 75221. (214) 348-3800. Dusty Black, KBOX/KMEZ, pres; Ron Bergamo, WFAA-TV, VP; Mary D. Neubrand, The Neubrand Co., sec; Mary Lee Kilgore, KCBN Advertising, treas.

National Associations

Assn Canadienne de la Radio et de la Television de Langue Francaise Inc. 857, Madelein-de-Vercheres, Quebec G1S 4K6. Alain Gourd, pres.

Association of Canadian Advertisers Inc. Suite 620, 159 Bay St. Toronto, Ontario M5J 1J7 (416) 363-8046. Walter Trudeau, chmn of bd; vice-chmn: W. Don H. Davis, Canada Starch Co.; James J. McHardy, Canadian Imperial Bank of Commerce; John V. Tittley, Canada Cement Lafarge Ltd.; Roger Godbeer, Colgate Palmolive Ltd.; W. T. Blakely, Assn of Canadian Advertisers Inc., pres; W. D. Buller, Assn of Canadian Advertisers Inc., sec.

Association of Cinema & Video Laboratories Inc. Box 34932, Bethesda, Md. 20034. (301) 469-8881. William H. Smith, Allied Film Lab Inc., pres; Irwin W. Young, DuArt Film Labs Inc., VP; Robert J. Ringer, Image Transform Inc., second VP; Burton Stone, Deluxe General Inc., treas; John Newell, Western Cine Service, sec; Dudley Spruill, exec sec.

Association of Federal Communications Consulting Engineers. 1730 M St. N.W., Washington 20036. (202) 659-3707. L.R. duFreil, pres; John FX. Browne, VP; Robert E. Ritch, sec.

Association of Independent Television Stations Inc. (INTV) 1140 Ave. of the Americas, New York 10036. (212) 575-0577. Robert J. Wormington, chmn of bd; Sheldon Cooper, vice chmn; Herman W. Land, pres; Crawford P. Rice, sec; William C. McReynolds, treas; Nicki Goldstein, VP opns; Arthur C. Elliot, VP mktg midwest; Roger LaReau, dir of mktg west; Armella Selsor, dir mktg midwest; Frederic J. Gold, rsch mgr.

Directors: Sheldon Cooper (WGN Continental Broadcasting Co., Chicago); Don B. Curran (Field Communications, San Francisco); Lawrence P. Fraiberg (Metromedia Television, New York); Robert L. Glaser (RKO General Television, New York); Milton Grant (WDCA-TV Washington); Herman W. Land (INTV New York); William C. McReynolds (Meredith Bcstg Grp, New York); Harry J. Pappas (KMPH-TV Fresno); Harold E. Protter (KPLR-TV St. Louis); John T. Reynolds (Golden West Broadcasters, Los Angeles); Crawford P. Rice (Gaylord Bcstg Co., Tampa, Fla.); William A. Schwartz (KTVO Oakland-San Francisco); Evan C. Thompson (KCOU Los Angeles); Robert J. Wormington (KBMA-TV Kansas City). Ex Officio: Leavitt J. Pope (WPIX New York).

Association of Maximum Service Telecasters Inc. 1735 DeSales St. N.W., Washington 20036. (202) 347-5412. Tom E. Paro, pres; Roy W. Easley, VP; Paul R. Jeannin, admin asst. Bd of dirs: Franklin C. Snyder, The Hearst Corp., Pittsburgh, chmn; Wallace J. Jorgenson, Jefferson-Pilot Bcstg Co., Charlotte, N.C., 1st vice chmn; Robert F. Wright, WTOX-TV Meridian, 2nd vice chairman; Ralph S. Jackson, Orion Broadcasting Inc., Louisville, sec-treas; Charles A. Batson, Cosmos Broadcasting Corp., Columbia, S.C.; Joel Chaseman, Post-Newsweek, A. James Ebel, KOLN-TV Lincoln; Alvin G. Flanagan, Gannett Bcstg Group, Denver; Jack Harris, KPRC-TV Houston; George A. Koehler, Gateway Communications Inc.; Terry H. Lee, Storer Bcstg Co., Miami; Arch L. Madsen, Bonneville International Corp., Salt Lake City; August C. Meyer, Midwest Television Inc., Champaign; James M. Moroney Jr., Belo Bcstg Corp., Dallas; Fred Paxton, WPSD-TV Paducah, Ky.; Donald L. Perris, Scripps-Howard Bcstg Co., Cleveland; William L. Putnam, Springfield TV Corp., Springfield; Dudley S. Taft, Taft Bcstg Co., Cincinnati; Willard E. Walbridge, Capital Cities Communications, Inc., Houston; Wilson C. Wearn, Multimedia Inc., Greenville; Richard M. Wolfe, WBNS-TV Columbus; A. Louis Read, dir emeritus. Executive Committee: Franklin C. Snyder, The Hearst Corp., Pittsburgh; Wallace J. Jorgenson, Jefferson-Pilot Broadcasting Co., Charlotte, N.C.; Robert F. Wright, WTOX-TV Meridian; Ralph S. Jackson, Orion Broadcasting Inc., Louisville; Jack Harris, KPRC-TV Houston; Terry H. Lee, Storer Broadcasting Co., Miami Beach; Arch L. Madsen, Bonneville International Corp., Salt Lake City. Engineering Committee: Clyde Haehnie, The Greater Cincinnati Educational Foundation, licensee of WCET, chmn; William E. Garrison, Multimedia Bcstg Co., Cincinnati, vice chmn; James E. Boyd, Scripps-Howard Broadcasting Co., Cleveland; A. James Ebel, KOLN-TV Lincoln; Leonard W. Eden, Post-Newsweek Sins. Inc., Detroit; Jack B. Everette, Midwest Television Inc., Champaign; Robert W. Flanders, McGraw-Hill Broadcasting Co., In-

dianapolis; Ronald E. Graiff, LIN Bdcstg Corp., Youngstown, Ohio; William D. Loveless, KSL-TV Salt Lake City; Robert O. Niles, Capital Cities Communications Inc., Philadelphia; Leonard A. Spragg, Storer Broadcasting Co., Miami Beach; Warren P. Williamson III, WKBN Bdcstg Corp., Youngstown, Ohio; Richard M. Wolfe, WBNS-TV Columbus, Ohio.

Association of Media Producers. 1707 L St. N.W., Washington 20036. (202) 296-4710. Robert C. Peters, Paramount Communications, pres; James P. Jimirro, Walt Disney Educational Media Co., VP; F. Robert Whitworth, Coronet Instructional Media, treas; Michael A. Hopkins, Butterick Publishing, sec; Daphne Philos, exec dir.

Association of Motion Picture and Television Producers Inc. 8480 Beverly Blvd., Hollywood 90048. (213) 653-2200. Jack Valenti, pres; Ed Prelock, 1st VP; Robert T. Watkins, treas.

Association of National Advertisers. 155 E. 44th St., New York 10017. (212) 697-5950. Officers: Sanford Buchsbaum, chmn; Donald G. Goldstrom, vice-chmn; Peter W. Allport, pres; Samuel Thurm, sr VP; George P. Hincley, treas; Herbert A. Ahlgren, VP; Harry L. Darling, VP; William D. Kistler, VP; James R. Cosgrove, asst treas & sec; Gilbert H. Weil, gen counsel.

Television Advertising Committee: Harry D. Way, Colgate-Palmolive Co., chmn.

Radio Advertising Committee: John P. Walsh, Lehn & Fink Products Co., chmn.

A.N.A. members of ANA-AAA joint policy Comm. for broadcast talent union relations: James W. Cochran, The Procter & Gamble Co., chmn.

Association of Public Radio Stations. (see National Public Radio, Sec. D)

Association of Regional Religious Communications. 1100 W. 42nd St., Indianapolis 46208. (317) 926-5371. Rev. Fred H. Erickson, pres.

Audio Engineering Society. 60 E. 42d St., New York 10017. (212) 661-8528. John G. McKnight, pres; Donald W. Powers, sec; Arthur E. Gruber, treas; Donald J. Plunkett, exec dir.

Governors: Howard M. Durbin, Thomas M. Hay III, Warren Rex Isom, Bradley Plunkett, Han Tendeloo, Emil L. Torick, Geoffrey L. Wilson, John M. Waram, Duane H. Cooper.

BCA Credit Information Inc. (formerly Broadcast Credit Association Inc.) 370 Lexington Ave., New York 10017. (212) 689-1776. Joseph J. McCabe, KPLR-TV, St. Louis, chmn of bd; V. William Montuori, Harrington, Righter & Parsons, New York, pres; Marvin Schragar, John Blair & Co., New York, VP; Joseph Staab, CBS Television Stations, New York, sec; Anthony Grego, Westinghouse Broadcasting Co., New York, treas; Robert E. McAuliffe, CAE, BFM, Chicago, exec VP; Robert G. Stone, BCA, New York, VP admin.

Directors: Ronald Doerfler, Capital Cities Communications, New York; William J. Key, WHBQ-AM-TV (RKO General), Memphis; Glen B. Banks, KPNX (Gannett Co. Inc.), Phoenix; Robert Steinberg, Meredith Broadcasting, New York; John Schnabel, Taft Broadcasting Co., Philadelphia; Patrick Muldowney, WIIC-TV, Pittsburgh; Robert Vosberg, KTVT-TV, Fort Worth; Ted Weiss, Peters, Griffin, Woodward Inc., New York; Allen DuRand, Orion Broadcasting, Louisville, Ky.; Earl Bacon, KABC-TV, Los Angeles; Joseph J. McCabe, V. William Montuori, Marvin Schragar, Joseph Staab, Anthony Grego, Robert E. McAuliffe, CAE; Alan Lajtay, American Broadcasting Co., New York, 1978-1979 past pres.

Bedside Network of the Veterans Hospital Radio & TV Guild. 1841 Broadway, New York 10023. (212) PL 7-8657. Douglas Lutz, pres; Terry Ross, 1st VP; William R. Potts Jr., 2d VP; Joel B. Mayer, treas; Jean Houston, sec.

Brand Names Foundation Inc. 477 Madison Ave., New York 10022. (212) 753-4131. H. Ford Perine, pres.

Broadcast Advertising Producers Society of America. Box 2230, Grand Central Station, New York 10017. John Held, pres; Lincoln Diamond, VP; Diana Dorken, sec; George Sullivan, treas.

Broadcast, Cable & Consumer Electronics Society. 345 E. 47th St., New York 10017. (212) 664-7910. Eric Holz, chmn; H.O. Wood, pres; H.T. Head, VP; R.D. Bilodeau, sec; A.D. Taylor, treas.

Broadcast Designers Association 9229 Skyline Dr., Oakland, Calif. 94611. (415) 531-9229. Thayer Weise, BDA admin; Dick Weise, pres; Gil Cowley, VP;

Bob Regler, sec; Al Medoro, treas; Steve Yuranyi, convention chair.

Broadcast Education Association 1771 N Street, N.W., Washington 20036. (202) 293-3518. Prof. Pat Cranston, pres; Clint Formby, VP; Frank Balch, sec-treas; Harold Niven, NAB, Washington, exec sec.

Broadcast Financial Management Association. 360 N. Michigan Ave., Chicago 60601. (312) 332-1295. Joseph J. McCabe, KPLR-TV St. Louis, chmn; Ronald J. Doerfler, Capital Cities Communications, pres; William J. Key, WHBQ-TV & (AM) Memphis, VP; Glen B. Banks, KPNX-TV Phoenix, sec; Robert Steinberg, Meredith Bcstg., treas.

Broadcasters Foundation Inc. 488 Madison Ave., New York 10022. (212) 758-6916.

Broadcasting Foundation of America. Suite 1810, 52 Vanderbilt Ave., New York 10017. (212) 986-6448. George E. Probst, bd chmn; Howard L. Kany, VP & exec dir; John Merriam, treas; Calvin Stillman, sec. (Nonprofit educational organization distributing international radio programs to U.S. radio stations, schools, libraries, colleges and universities.)

Broadcasters Promotion Assn. Inc. Box 5102, Lancaster, Pa. 17601. (717) 626-4524. Tom Dawson, CBS Radio, pres; Gail Morrell, CFCE-TV Montreal, pres-elect; Clarence Martin, KYTV Springfield, Mo., VP; Jack Shaunessy, CFPL-TV London, Ont., sec; Gene Davis, Corinthian Bcstg., treas.

Broadcast Music Inc. (BMI) 40 West 57th Street, New York 10019. (212) 586-2000. (See listing under Music Licensing Groups.)

Broadcast Pioneers. 488 Madison Ave., New York, 10022. (212) 758-6916. Norman Cash, pres.

Broadcast Pioneers Library. 1771 N St. N.W., Washington 20036. (202) 223-0088. Endowed by Broadcast Pioneers Educational Fund Inc. Wallace Dunlap, pres; Catharine Heinz, VP-sec; Harold Niven, VP.

Broadcast Rating Council. (See separate listing, Sec. F).

Business Exchange Inc. 4716 Vineland Ave., N. Hollywood 91602. (213) 877-2161. M. J. McConnell, pres; Jean-Louis Janssen, VP; Wayne Menthen, intl franchise dir; Norma Heberer, off mgr.

Canadian Advertising and Sales Association. Suite 369, Queen Elizabeth Hotel, Montreal. (514) 866-2124. Donald Fraser, D. E. Fraser Co., Windsor, Ont., pres; Ken McKee, Bell Canada, Montreal, exec VP; FA. Byrne, Simpson-Sears Ltd., Ottawa, VP; Barry Strickland, Bulmer & Strickland, Windsor, VP; George Ribhany, Union Gas Ltd., Hamilton, VP; Jan Villeneuve, Studio Two, Hamilton, VP; R.C. Marvin, Canadian Advertising Advisory Board, Toronto, exec dir; R. E. (Ed) Gourlay, mgng dir.

Canadian Assn of Broadcast Consultants. 2639 Portage Ave., Winnipeg, Manitoba, R3J 0P7. (204) 889-9202. Pierre Labarre, pres; E.W. Horrigan, VP; E. D. Prefontaine, sec-treas.

The Canadian Association of Broadcasters. Box 627, Station B, Ottawa K1P 5S2. (613) 233-4035. G.G.E. Steele, CAB Ottawa, pres; D. Smith, CHAN-TV Vancouver, chmn; J. Ansell, CJVI Victoria, vice chmn radio; A. Gourd, CHOT-TV Hull, vice chmn TV; E. Prevost, Corp. Civitas Montreal, immed past chmn; C. N. Knight, CFPL London, treas.

The Canadian Association of Broadcast Representatives Inc. Box 251, Station F Toronto M41 2L5. (416) 924-4477. Richard Moody, pres; Charles Fenton, VP radio; Bob Alexander, VP TV.

Montreal: 1155 Metcalfe St. J. Brosseau, pres.
Vancouver: Box 10149, Pacific Centre, V7Y 1C6. Ian Hall, pres.

Canadian Cable Television Association. 85 Albert St., Suite 405, Ottawa K1P 6A4. (613) 232-2631. Charles Keating, chmn; Michael Hind-Smith, pres; Terrence McLaughlin, dir of communications; K. E. Hancock, dir of engr.

Canadian Film and Television Assoc. 55 York St., Toronto M5J 1S2. (416) 363-8374. F. J. Quinn, pres; W. P. Ferns, VP; J. A. Teeter, mgr mgr.

Directors: Robin Chetwynd, Garnet Graham, Robert Kain, Gerald Keeley, Joseph Koening, Robert MacKenzie, Donald McLean, Glenn Robb, Fred Stinson.

Clear Channel Broadcasting Service. 1776 K St. N.W., Washington 20006. (202) 296-4855. E. W. Wen-

dell, pres; Phil Lewis, VP; A. M. Herman, treas; Daniel D. Calibraro, sec; Robert Wehrman, chmn of engrg committee; Barney Arnold, chmn of farm service committee; Gordon Mikkelsen, chmn of educ committee; Len Hensel, chmn of coordinating committee.

Commonwealth Broadcasting Association. CBA Secretariat, Broadcasting House, London W1A 1AA. 01-580 4468 ext. 5022. Alva Clarke, sec-gen. Members of Standing Committee: Talbot Duckmanton, ABC-Australia, pres; James Kangwana, VOK-Kenya VP progs & administration; Ignatius Mhumbira, RTD-Tanzania, VP engr; John Assasie, GBC Ghana; Tony Best, CaBC Barbados; San Piniaw, PNGNBC New Guinea; Jean Delaitre, MaBC-Mauritius; Albert Johnson, CBC-Canada; Mrs. Wong Lee Siok Tin, RTS-Singapore; Ian Trethowan, BBC.

Community Broadcasters Assn. 3219 West State Rd., Olean, N.Y. 14760. (716) 372-0161. Roger Jeffers, (WHOP Hopkinsville, Ky.) pres; George E. DeVault Jr., (WKPT Kingsport, Tenn.) VP-sec; Richard Chapin, (KFOR Lincoln, Neb.) VP; John R. Henzel, (WHDL Olean, N.Y.) treas.

Council for UHF Broadcasting. (CUB) 1438 N. Gower St., Hollywood, Ca. 90028. (213) 461-2711. Richard C. Block, chmn. Executive committee: Jonathan Blake, Thomas Bolger, Frederick Breitenfeld, Hartford Gunn, Phil Rubin, Liz Shriver, Dave Sillman, Dan Wells, Tom Paro, Howard Head, Jim Loper, Jim Popham.

Council of Better Business Bureaus Inc. 1150 17th St. N.W., Washington 20036. (202) 862-1200. Paul Sullivan, chmn of bd; Gene King, VP bcstg and pub affrs.

Country Music Association Inc. 7 Music Circle N., Nashville 37203. (615) 244-2840. Wesley Rose, pres.

Daytime Broadcasters Association. Box 322, Mattoon, Ill. 61938. (217) 234-6464. Ray Livesay, WLBIH-AM-FM Mattoon, Ill., chmn & pres; George Foulkes, WAAC(AM) Terre Haute, Ind., sec-treas.

Direct Mail/Mktg Assn. 6 East 43d St., New York 10017. (212) 689-4977. Robert F. DeLay, pres; Raymond F. Brennan, VP mktg.
Washington 20006: 1730 K St., Suite 905. (202) 347-1222.

Division of Radio-Television Journalism for the Assn. for Education in Journalism. School of Journalism, Univ. of Wisconsin, Madison 53706. (608) 262-3691. James Hoyt, Univ. of Wisc., head; Charles Cremer, West Va. Univ., vice-head; Dan Drew, Univ. of Wisc., sec.

Economics News Broadcasters Association. 1629 K St., Washington 20006. (202) 296-5689. Dan Cordtz, chmn; Alan Schaefer, pres; Mitchell Krauss, VP; Robert Gray, exec VP.

Educational Communication Assn. 906 National Press Bldg., Washington, 20045. (202) 393-6267. Ella F. Harlike, pres and dir; James H. Boren, bd chmn; Charles Talley, vice chmn; Anna May Moynihan, sec-treas.

Electrical and Electronic Manufacturers Association of Canada. One Yonge St., Suite 1608, Toronto, Ont. M5E 1R1. J.H. Kluge, chmn; D.E.P. Armour, pres.

Electronic Industries Assn. 2001 I St., N.W., Washington 20006. (202) 457-4900. Peter F. McCloskey, pres; Roland M. Bixler, chmn of bd; Thomas A. Campobasso, vice chmn of bd; Howard P. Ladd, chmn audio div; Kenneth L. Ingram, chmn video div. Distributor Products Division: Central region, 222 S. Riverside Plaza, Chicago 60606. (312) 648-2306. David L. Fisher, dir. Eastern region, 551 Fifth Ave., New York 10017. (212) 661-6500. Stanley I. Lehrer, dir.

Electronic Representatives Association. 233 E. Erie St. (suite 1002), Chicago, Ill. 60611. (312) 649-1333. Raymond J. Hall, exec VP.

Federal Communications Bar Association. Box 57109, Washington 20037. (202) 828-5700. Edward W. Hummers Jr., pres; Linda A. Cinciotta, VP; Carolyn C. Hill, sec.

Hollywood Radio & Television Society. 1717 N. Highland Ave., Hollywood 90028. (213) 465-1183. Oliver H. Crawford, exec dir.

Home Electronics Service Management. 5908 S. Troy St., Chicago 60629. (312) 476-6363. Frank J. Moch, exec dir; George Weiss, pres; Paul J. Kelley, VP; Leo Edmund Cloutier, sec; Richard Ebane, treas.

Independent Motion Picture Producers Assn. 6110 Santa Monica Blvd., Hollywood 90038. (213) 656-0200. Edward Finney, pres; Henry Sucher, sec-treas; Morris M. Kanders, VP; Jack Coyle, VP; Paul Levinson, legal counsel & VP.

Institute of Canadian Advertising. 8 King Street East, Suite 401, Toronto M5C 1B5. (416) 368-2981. E. J. Borra, Doyle Dane Bernbach Advertising Ltd., Toronto, chmn; K. B. McKerracher, Institute of Canadian Advertising, Toronto, pres; H. M. Turner Jr., MacLaren Advertising Ltd., Toronto, past chmn & chmn of bd of governors. J.L. Foley, McKim Advertising Ltd., Toronto, first vice chmn; J. J. Cronin, J. Walter Thompson Company Ltd., Toronto, second vice chmn; B. A. Chadwick, Russell T. Kelley Co. Ltd., Hamilton, Ont., treas; D. L. Armstrong, Institute of Canadian Advertising, sec.

Directors: W. B. Bremner, Vickers & Benson Ltd., Toronto; M. E. Buckstein, Sturman, Buckstein & Co. Ltd., Don Mills, Ont.; R. W. Collington, Cockfield, Brown & Co. Ltd., Toronto; A. S. Collins, Foster Advertising Ltd., Toronto; D. E. Holman, McCann-Erickson Advertising of Canada Ltd., Toronto; G. F. Jenkins, Spitzer, Mills & Bates Ltd., Toronto; G. A. Kane, McConnell Advertising Co. Ltd., Toronto; H. E. Karpus, Ronalds-Reynolds & Co. Ltd., Toronto; Raymond Lee, Raymond Lee & Associates Ltd., Toronto; T. J. Marsil, Media Advertising Ltd., Montreal; R. J. McCoubrey, Young & Rubicam Ltd., Toronto; N. A. MacMaster, Foote, Cone & Belding Ltd., Toronto; K. M. Rubie, Leo Burnett Co. Ltd., Toronto; Ross Smith, Crombie Advertising Ltd., Toronto; W. S. Whitehead, Whitehead, Titherington & Bowyer Ltd., Toronto.

Institute for Education by Radio-Television. Ohio State Awards, Ohio State I., 2400 Olentangy River Rd., Columbus, Ohio 43210. (614) 422-9678.

Institute of Electrical and Electronics Engineers Inc. 345 East 47th St., New York 10017. (212) 644-7910. Dr. J. J. Suran, pres.

Institute of High Fidelity Inc. 489 Fifth Ave., New York 10017. (212) MUrray Hill 2-5131. Jerry Kalov, pres; Robert L. Gur-Arie, exec VP; Gertrude Nelson Murphy, admin dir.

Inter-American Assn. of Broadcasters. Calle Yi, 1264-Montevidео, Uruguay. 90-4456. Hector Amengual, Uruguay, pres; Luis Alberto Sote, Uruguay, dir-gen; E. Markham Bench, USA, 1st VP; Gerardo Barborich, Ecuador, 2nd VP; Evaristo Alonso, Argentina, sec; Donald Hamilton, Canada, treas.

Intercollegiate Broadcasting System. Box 592, Vails Gate, N.Y. 12584. (914) 565-6710. Richard Gelgauda, chmn; Jeff Tellis, pres; Fritz Kass, treas.

International Advertising Assn. Inc. 475 Fifth Ave., New York 10017. (212) 684-1583. C. Robert Devine, chmn; Hugh I. Holker, pres; John S. W. Wasley, exec dir.

International Association of Broadcast Manufacturers. Tavistock House East, Tavistock Sq., London WC1H 9HR. (01) 898-6091. T. McGann, chmn; D.J. Bryan, hon sec.

International Broadcasters Society. 22 East 40 St., New York 10016. (212) 889-1200. Eugene Bernald, rgnl dir; Edward Bernald, station communications; Henry Franklin, publ dir.

International Christian Broadcasters. Box 6516, Clearwater, Fla. 33518. (813) 726-7173. Rufus Dodrill, pres; Abe Thiessen, exec dir; C. Richard Shumaker, assoc dir.

The International Council of The National Academy of Television Arts and Sciences. See the National Academy of Television Arts and Sciences.

International Frequency Registration (IFRB) International Telecommunication Union, Place des Nations, CH-1211 Geneva, 20, Switzerland. (41 22) 99 51 11. The IFRB is a five-member board elected at the Maritime Conference, Geneva, 1974, responsible for management of the radio frequency spectrum according to international radio regulations.

International Institute of Communications. Tavistock Square, London WC1H 9LG, England. (01) 388-0671. Edward Ploman, exec dir.

International Radio and Television Foundation Inc. 420 Lexington Ave., New York 10017. (212) 867-6650. Sherril W. Taylor, Torbet Radio, pres.

International Radio and Television Society Inc. 420 Lexington Ave., New York 10017. (212) 867-6650. Giraud Chester, Goodson-Todman Produc-

National Associations

tions, pres; Avram Butensky, 1st VP; James H. Rosenfield, CBS Television Network, VP; Walter A. Schwartz, John Blair & Co.-Television, VP; Sherril W. Taylor, Torbet Radio, VP; Arthur A. Watson, NBC Sports, VP; Jerome S. Boros, Fly, Shuebruk, Blume et al, sec; Alan R. Griffith, The Rank of New York, treas; Stephen B. Labunski, exec dir.

International Tape Association. (ITA) 10 W 66 St., New York 10023. (212) 787-0910. Larry Finley, exec dir.

Iota Beta Sigma. 2261 Palmer Ave., Suite 3J, New Rochelle, N.Y. 10801. (914) 235-8862. Chris Knoller, grand pres; Jerry Williams, grand sec treas; Dic Allen, grand exec sec.

Joint Council on Educational Telecommunications. 1126 Sixteenth St., N.W., Washington 20036. (202) 659-9740. Frank W. Norwood, exec dir; J. Russell Burke, communications satellite consultant.

The Joint Technical Advisory Council. (THTAC) 345 East 47 Street, New York 10017. (212) 644-2123. Cullen M. Crain, chmn; Sidney Metzger, COMSAT, vice chmn; Audrey Bickel, administrator.

League of Advertising Agencies. 205 West 89th St., New York 10024. (212) 724-4962. Robert S. Lipman, Lipman Advertising Co., pres; Don Greene, Greene & Claire Inc., VP; Robert M. Miller, Lee-Myles Assocs. Inc., VP; Nat Roth, Furman-Roth Inc., treas; Arno Kriegsmann, deKrig Advertising Inc., sec; Rena Sonnenreich, exec dir. Board of governors: Ed Caroe, Caroe Marketing, Inc.; Stanley Kolker, Stanley Kolker & Assoc. Inc.; Mitchell Krauss, J.M. Kesslering & Assocs.; Dorothy Olim, Krone-Olim Advertising Inc.; Jules Rabin, Jules Rabin Assoc. Inc.; Louis Reinhold, Richmond Advertising/Reinhold Assoc. Inc.; Ron Ribaud, Ribaud and Schafer Inc.; Stanley Schwartz, Stanley Schwartz Co. Inc.; Max Sinowitz, Chelsea Advertising Inc.; Joseph I. Sonnenreich, Joseph I. Sonnenreich Advertising; Guy Speyer, Phillips, Miller, Speyer & Frost Inc.

Mortgage Bankers Association of America. (MBA) 1125 15th St. N.W., Washington 20005. (202) 785-8333. Claude E. Pope, pres; Dr. Mark J. Riedy, exec VP.

Motion Picture Assn. of America. 1600 Eye St., N.W., Washington, 20006. (202) 293-1966. Jack J. Valenti, pres; G. Griffith Johnson, exec VP; William H. Fineshriber, Jr., VP TV.

New York office: 522 Fifth Ave., N.Y. 10036 (212) 867-1200; Hollywood office: 8480 Beverly Blvd 90048. (213) 653-2200.

Motion Picture Export Assn. of America. 522 Fifth Ave., New York 10036. (212) TN7-1200. Jack Valenti, pres; G. Griffith Johnson, exec VP; William H. Fineshriber, Jr., VP in charge of TV; Joseph Bellfort, VP; S.F. Gronich, VP, Continental Europe; Marc Spiegel, VP Europe and Middle East; Robert Corkery, VP Latin America; Harry Stone, Latin America, VP; Robert Perkins, VP Far East. Branch offices: Washington, Paris, Rome, London, Mexico City, Rio de Janeiro, Manila.

The National Academy of Television Arts & Sciences. 110 West 57th St., New York 10019. (212) 586-8424.

Robert Wussler, chmn of bd.; John Cannon, pres; Don Heald, vice chmn; Frank Kavanaugh, VP; Alfred Plant, treas; Joe Zesbaugh, sec.

Atlanta: 1551 Briarcliff Rd. Danny Royal, pres.
Boston: 5 TV Place, Needham. Bob Bennett, pres.
Chicago: 233 Michigan Ave. Jim Ruddle, pres.
Cleveland: 5800 S. Marginal Rd., Ohio. Robert Huber, pres.

Columbus: 770 Twin Rivers Dr. Jo Subler, pres.
Miami: 316 N. Miami Ave. Bob Behrens, pres.
New York: 235 E. 45th St. Lee Polk, pres.
Phoenix: 2742 East Cannon Dr. Bill Stull, pres.
St. Louis: No. 1 Memorial Drive. John A. McKay, pres.
San Diego: Box 81047. Phil Corvo, pres.
San Francisco: 2655 Van Ness Ave. Jack Armstrong, pres.

Seattle: 100 4th Ave., N. Art Patterson, pres.
Washington: 5202 River Road. Dave O'Brien, pres.

National Assn. for Better Broadcasting. PO. Box 43840, Los Angeles 90043. James V. Bennett, pres; Frank Orme, exec VP; Elizabeth Longstreet, corr sec; Gertrude Blackstock, rec sec.

National Associations

National Association of Broadcasters. 1771 N St., N.W., Washington 20036. (See listing, this section).

National Assn. of Educational Broadcasters. 1346 Connecticut Ave. NW, Washington 20036. (202) 785-1100. James A. Fellows, pres; Mary Lynn Moody, corp sec.

National Assn. of Farm Broadcasters. (See listing this section).

National Assn. of Gagwriters. Box 835, Grand Central Station, New York 10017. (201) 229-9472. George O. Lewis, exec dir.

National Association of Independent Television Producers and Distributors. (NAITPD) 375 Park Ave., 30th Floor, New York 10022. (212) 751-0600. Giraud Chester, chmn.

National Association of Retail Dealers of America. 2 N. Riverside Plaza, Chicago 60606. (312) 454-0944. Martin R. Wolf, pres; Bill Fisher, chmn of bd. VP's: Richard Cox, Lou Gatlin Jr., Julius Kretzer, Bernard Pastor, John Hackett, sec; Michael Jaret, treas; Jules Steinberg, exec VP.

National Association of Spanish Broadcasters. (NASB) 2550 M St., N.W., Washington 20037. (202) 293-3873. Maria Elena Torano, pres; Antonio Guernica, exec VP.

National Association of State Radio Networks. Box 1000, Oklahoma City 73101. Tom Longfellow, pres; Clyde Lear, 1st VP; Gene Craft, 2nd VP; Don Kennedy, sec-treas.

National Association of Television & Electronic Servicers of America. 5908 S. Troy St., Chicago 60629. (312) 476-6363. Frank Moch, exec dir; Paul Kelley, pres; Leo Cloutier, VP; Lelia Aunspaw, sec; Richard Ebare, treas; George P. Weiss, immed past pres.

National Association of Television Program Executives Inc. (See separate listing, this section.)

National Assn. of Theatre Owners Inc. (NATO). 1500 Broadway, New York 10036. (212) 730-7420. T. G. Solomon, chmn of bd; Marvin Goldman, pres; Joseph G. Alterman, VP exec dir.

National Black Media Coalition. 2027 Massachusetts Ave., N.W., Washington 20036. (202) 797-7473. Pluria W. Marshall, chmn; James Alexander, vice chmn.

National Broadcast Editorial Association. c/o WCVB-TV, 5 TV Place, Needham, Mass. 02192. (617) 449-0400. Phil Balboni, pres; Ed Hinshaw, VP; Mary Braxton, treas; Carole Halicki, sec.

National Broadcasters Club. 1737 DeSales St. N.W., Washington 20036. (202) 638-3535. John Sturm, pres; Clarence McKee, VP & treas; Tom Paro, VP & sec; Friedl Adams, mgr.

National Cable Television Association. 918 16th St. N.W., Washington 20006. (See separate listing this section).

National Citizens Committee for Broadcasting. Box 12038, Washington 20036. (202) 462-2520. Samuel A. Simon, exec dir; Ralph Nader, chmn; Nicholas Johnson, Robert Stein.

National Committee for UHF Television. 5300 W. Norfolk Rd., Portsmouth, Va. 23703. (804) 484-8772.

National Education Assn. 1201 18th St., N.W., Washington 20036. (202) 833-4484. Terry E. Herndon, exec dir; Robert H. Chanin, deputy exec dir; Susan Lowell, dir communications svcs; Philip King, mgr pub info; Karen Klass, media rel coord.

New York 10020: Editorial Information Center, 1270 Avenue of the Americas. Linley M. Stafford.

National Electrical Manufacturers Assn. (NEMA) 2101 L Street NW, Washington 20037. (202) 457-8400. H. E. Knudson Jr., Federal Pacific Electric Co., bd chmn; W.D. Dance, General Electric Co., vice-chmn; R.W. Hawkinson, Belden Corp., vice-chmn; I.A. Rader, Allen-Bradley Co., vice-chmn; Bernard H. Falk, pres; Edgar P. Eaton Jr., Carbone Lorraine Industries, treas.

National Federation of Advertising Agencies Inc. (NFAA) Suite 1115, 1805 Main St., Sarasota, Fla. 33577. (813) 366-2902. William Eisner, pres; Jack

Allday, exec VP; Chuck Ruhr, VP; Jeb Brown, treas; Kenneth M. Hill, sec-mngng dir.

National Federation of Community Broadcasters. 1000 1th St. N.W., Washington 20001. (202) 789-1200. Thomas J. Thomas, pres; Bruce Theriault, chairperson; Theresa R. Clifford, exec VP; Betsy Rubinstein, acting VP programing; Nan Rubin, VP stn svcs.

National News Council. 1 Lincoln Plaza, New York 10023. (212) 595-9411. Norman E. Isaacs, chmn; William B. Arthur, exec dir.

National Press Club. National Press Bldg., Washington 20045. (202) 737-2500.

National Radio Broadcasters Association. 1705 DeSales St. N.W., Suite 500, Washington 20036. (202) 466-2030. (See listing this section.)

National Radio Producers' Association. 26 Pretoria Ave., Toronto M4K 1T3. (416) 469-1958. Eleanor Wright Pelrine, exec dir.

National Religious Broadcasters. Box 2254R, Morristown, N.J. 07960. (201) 540-8500. Dr. Ben Armstrong, exec dir; Dr. David L. Hofer, pres; E. Brandt Gustavson, 1st VP; Richard Bott, 2nd VP; Dr. Eugene Bertermann, sec; Dr. Robert F. Andrews, treas.

National Retail Merchants Assn. 100 W. 31st St., New York 10001. (212) 244-8780. James R. Williams, pres; John A. Murphy, VP, edit and publisher.

National Translator Association. 36 S. State, Box 11306, Salt Lake City 84147. (801) 237-2623. Hon. Nat Allen, chmn of bd; Milton L. Davis, pres; Darwin L. Hillberry, VP; Paul H. Evans, admin sec-treas.

National UHF Broadcasting Association. 1521 O St. N.W., Washington 20005. (202) 387-1856. Cy N. Bahakel, pres; William M. Boyd, sec; Cyril E. Vetter, treas; James F. Glover, director; Robert E. Johnson, director.

Newspaper Advertising Bureau. 485 Lexington Ave. New York 10017. (212) 557-1800. William Cowles, chmn of bd; Jack Kauffman, pres.

Chicago: 400 North Michigan Ave. (312) 644-1290. Mike Kelly.

Detroit: 280 N. Woodward Ave., Birmingham, Mich. 48011. (313) 642-9200. Hugh Quinn.

Los Angeles: 5670 Wilshire Blvd. (213) 933-8526. Grant Keefer.

San Francisco: 1 Embarcadero Center 94111. John Temple-Raston.

New York Market Radio Broadcasters Association (NYMRAD). 545 Madison Ave., New York 10022. (212) 371-4828. Maurie Webster, the Webster Group, exec dir; Erica Farber, WXLO, chairperson; Nick Trigon, WPLJ, vice-chairperson; Dick Ferguson, WEZN, sec; Nick Verbitsky, WHN, treas.

North American Broadcast Section of World Association for Christian Communication. 1300 Mutual Bldg, Detroit 48226. (313) 962-0340. Rev. Ed Willingham, bus mgr.

Premium Advertising Assn. of America. 420 Lexington Ave., New York 10017. (212) 679-0524. Kenneth R. Baumbusch, pres.

The Proprietary Assn. 1700 Pennsylvania Ave., N.W., Washington 20006. (202) 393-1700. James D. Cope, pres; Joseph M. Pisani M.D., VP medical and scientific affairs; Max N. Richburg, VP & gen counsel; John T. Walden, VP & dir pub affrs.

Public Radio in Mid-America. (PRIMA). C/O Tom Hunt, sec, WCMU/WCML, 155 Anspach Hall, Mt. Pleasant, Mich. 48859. (517) 774-3105. W. Theodora Eldredge, pres, KBIA, Columbia, Mo.; George Klingler, VP WSUI/KSUI, Iowa City, Iowa; Joel Hartman, treas, WCBU, Peoria, Ill;

Directors: Steve Meuche, WKAR AM/FM, East Lansing, Mich; Patricia Deal Cahill, KMWU, Wichita, Kan; Dale Ouzts, WOSU AM/FM, Columbus, Ohio.

Public Relations Society of America Inc. 845 Third Ave. New York 10022. (212) 826-1760. Kerry King, pres; Patrick Jackson, pres-elect; Marshall Doswell, sec; James A. Little, treas; Rea W. Smith, exec VP; Leo J. Northart, editor Public Relations Journal.

Publishers Information Bureau. 575 Lexington Ave., New York 10022. (212) 752-0055. Robert C. Gardner.

Radio Advertising Bureau. 485 Lexington Ave., New York 10022. (See listing this section.)

Radio Bureau of Canada. 43 Eglinton Ave. East, Toronto M4P 1A2. (416) 482-2222. James L. Adam, pres; Peter N. Harricks, exec VP; E. Larry Heywood, VP creative svcs.

Montreal H3A-1H6: 1200 Sherbrooke St. West (514) 845-2181.

Radio Club of America Inc. Box 2112, Grand Central Station, New York 10017. (201) 755-3093. Fred M. Link, pres; Samuel N. Hartmatuk, VP; Francis H. Shepard Jr., sec; Nat Schnoll, treas; Fred Shunaman, exec sec.

Radio-TV Correspondents' Assn. The Capitol, S. 312, Washington 20510. (202) 224-6421. Exec committee: Phil Jones, CBS News, chmn; Marya McLaughlin, CBS News, vice-chmn; Bob Berkowitz, APR, Don Farmer, ABC News; Susan Mathis, Cox Broadcasting Corp.; Victor Ratner, ABC News; Linda Wertheimer, NPR.

Radio Television News Directors Assn. (See listing, this section).

Radio Television News Directors of Canada. Box 282, Toronto-Dominion Centre, Toronto M5K 1K2. (416) 362-6092. Dick Smith, pres; Craig Armstrong, VP television; Terry Spence, VP radio; Barry Hamelin, treas; David Rogers, sec.

Radio and Television Research Council. c/o Kathryn Lenard, NBC Radio, 30 Rockefeller Pl. (212) 664-3253. Kathryn Lenard, pres; Gale Metzger, pres elect; Betty-Ann Morse, sec treas.

Recording Industry Assn. of America Inc. 1 E. 57th St., New York 10022. (212) Murray Hill 8-3778. Stanley M. Gortikov, pres; Henry Brief, exec dir.

Satellite Broadcasters Association. 10 Hancock Dr., Florham Park, N.J. 07932. (201) 822-0685. Roylance H. Sharp, pres; Bill Wormington, VP.

Screen Composers Assn. (See Unions, Labor Groups).

SEBAC Inc. (See listing under Music Licensing Groups, Sec. D).

Sigma Delta Chi. (See Society of Professional Journalists.)

Society of Broadcast Engineers Inc. Box 50844, Indianapolis 46250. (317) 842-0836. Robert A. Jones, pres; Gene Hill, VP; James Grinnell, sec-treas; Becky Arendall, editor, The SBE Signal, 1251 E. 91st St., Indianapolis 46240.

Society of Cable Television Engineers. 1523 O St. NW, Washington 20005. (202) 322-3598. Judith Baer, exec dir; Robert Bilodeau, pres; Frank Bias, VP; Glenn Chambers, VP; Charles Tepler, sec-treas.

Society of Motion Picture and Television Engineers. 862 Scarsdale Ave., Scarsdale, N.Y. 10583. (914) 472-6606. Robert M. Smith, pres; Charles Anderson, exec VP; Roland J. Zavada, VP engrg; K. Blair Benson, VP editorial; Joseph A. Flahearty, VP financial; Harry Teitelbaum, VP conference; Herbert E. Farmer, VP educational; Lincoln L. Endelman, VP Photoinstrumentation; Roderick T. Ryan, VP motion picture; Frederick M. Remley, VP TV; Leonard F. Coleman, VP sections; Harold Eady, sec; Charles A. Ahto, treas; Donald F. Breidt, exec dir.

Society of Motion Picture Art Directors. (See Unions, Labor groups.)

Society of Professional Journalists, Sigma Delta Chi. 35 E. Wacker Dr., Chicago 60601. (312) 236-6577. Jean Otto, Milwaukee Journal, pres; Russell E. Hurst, exec officer.

Southern California Broadcasters Assn. 1800 N. Highland Ave., Hollywood 90028. (213) 466-4481. Robert M. Light, pres.

Southern Educational Communications Assn. 928 Woodrow St., Columbia, S.C. 29205. (803) 799-5517. Robert Glazier, pres.

Spokane Broadcasters Assn. Box 8007, Spokane, Wash. 99203. (509) 448-1000. Rod Krebs, pres.

Station Representatives Association Inc. 230 Park Ave. New York 10017. (212) 687-2484. Al Masini, pres; Bill Fortenbaugh, VP; Lloyd Werner, VP; Bob Coppinger, sec; Dave Allen, treas; M.S. Kellner, mngng dir.

Television Bureau of Advertising. 1345 Ave. of the Americas, New York 10019. (212) 397-3456. (see separate listing this section).

Television Critics Association. Pittsburgh Press, 34 Blvd. of Allies, Pittsburgh 15230. (412) 263-1515.

Barbara Holsopple, pres; Jerry Kenion, VP; Eugene Wyatt, treas; Dave Bianculli, sec.

Television Information Office. (see separate listing this section).

Television Pioneers. Box 1475, Lubbock, Tex. 79408. (806) 762-0404. W. D. (Dub) Rogers, pres; John E. Fetzer, 1st VP; Glenn Marshall, sec-treas.

Theatre Authority Inc. 485 5th Ave., New York 10017. (212) MU2-4215. Harold M. Hoffman, pres; Sanford I. Wolff, rec sec; Delloyd Tibbs, treas.

6255 Sunset Blvd., Hollywood 90028. (213) 462-5761. Claude McCue, chmn; Evonne M. Fairburn, exec sec.

(TA has jurisdiction over performances at benefits of members of participating unions and guilds. TA officers are representatives of Actors Equity Assn., American Guild of Musical Artists, American Guild of Variety Artists, American Federation of Television & Radio Artists, Screen Actors Guild and other organizations and theatrical charities).

UNDA-USA. (Catholic Broadcasters Assn.) 320 Cathedral St., Baltimore, Md. 21201. (301) 547-5379. Rev. John Geaney, C.S.P., pres; Maury Sheridan, Seattle, 1st VP; Sister Pat Kowalski, O.S.M., Omaha, 2nd VP

U. S. Catholic Conference. Office for Film and Broadcasting, 1011 First Ave., Suite 1300, New York 10022. (212) 644-1880. Rev. Patrick J. Sullivan, S. J., assoc sec for communication.

Veteran Wireless Operators Assn Inc. 118 River Dr., Annapolis, Md. 21403. (301) 268-4935. George Riley, pres.

Videotape Production Association Inc. 63 W. 83rd St., New York 10024. (212) 986-0289. Morton Dubin, chmn of bd; Joe DiBuono, pres N.Y. chap; Caddy Swanson, treas.

Washington Area Broadcasters Association. 5151 Wisconsin Ave., Washington, 20016. (202) 244-9700. Ted Dorf, chmn; Jerry Lyman, vice chmn; Susan Breakefield, sec-treas.

Western Educational Society for Telecommunications. Radio-TV Center, Univ. of Nevada, Reno 89557. (702) 784-6591. Wendell Dodds, pres.

Western States Advertising Agencies Association Inc. 5900 Wilshire Blvd., Los Angeles 90036. (213) 933-7337. Ruth Oreck, exec dir.

Women in Cable. 1629 K St., N.W., Washington 20006. (202) 296-4218. Gail F. Sermersheim, HBO, pres; Dr. Vivian Horner, Warner Cable, VP; Kathryn Hilton Creech, NCTA, sec; June Travis, ATC, treas; Lucille Larkin, Larkin & Co., exec dir.

Women in Communications Inc. WICI, Box 9561, Austin, Tex. 78766. (512) 345-8922. Barbara Haas, pres; Mary Utting, exec dir; Karen Allen, communications dir.

State Associations

Alabama Broadcasters Assn. Agnes Simpson, pres; Richard W. Deason, exec dir. Box 6246, University 35486. (205) 758-6240.

Alaska Broadcasters Assn. Dick Lobdell, KIAK Fairbanks, pres; Bill Wally, VP; Carl Bracale KIMO Anchorage, sec-treas. 3910 Seward Hwy., 99503. (907) 279-9437.

Arizona Broadcasters Assn. Howard Duncan, pres; C.E. "Pep" Cooney, VP; Bill Smith, sec & treas; Ken Heady, exec dir. Box 654, Scottsdale, Ariz. 85252. (602) 991-1700.

Arkansas Broadcasters Assn. Patricia Wilcox, exec dir. 2311 Biscayne Dr., Cantrell Place, Little Rock 72207. (501) 227-7564.

California Broadcasters Assn. George Nicholaw, KNX(AM) Los Angeles, chm; Stoddard Johnston, KMST(TV) Monterey, vice chm; Mickey Luckoff, KGO(AM) San Francisco, vice chmn-radio; Joe Lake, KXTV(TV) Sacramento, vice chmn-TV; David Moorhead, KMET(FM) Los Angeles, treas; James Wesley, KFI(AM) Los Angeles, sec Howard J. Smiley, pres. 1107 Ninth St., Suite 907, Sacramento 95814. (916) 444-2237.

Colorado Broadcasters Association. Stephen A. Heater, KSPN Aspen, pres; Douglas Stephens, KDEN Englewood, pres-elect; John E. Morrill, exec dir. 7138 West Frost Dr., Littleton, Colo. 80123. (303) 979-8787.

Connecticut Broadcasters Assn. Albert Pellegrino, WPOP Hartford, pres; Richard A. Ferguson, WEZN Bridgeport, VP; Michael Hanson, WNLC-WLYQ Norwalk, sec & treas; Craig S. Carragan, WNVN Waterbury, asst sec & treas. 15 Highland Park Rd. North Haven 06473. (203) 771-6433.

Florida Assn. of Bcstrs. Gert Schmidt, WTLV Jacksonville, pres; Kenneth F. Small, exec VP; Ted Ewing WENG Englewood, pres-elect; Wait Windsor, WFTV Orlando, VP-TV; Norm Protsman, WNER, Live Oak, VP-radio; Diane Buerger, WZNG Winter Haven, sec & treas. 3131 NW 13th Street, Suite 37, Gainesville, Fla. 32601. (904) 372-0708/377-5812.

Georgia Assn. of Broadcasters. William G. Sanders, exec dir; Eva Moffa, asst dir. 6065 Roswell Rd., Suite 604, Atlanta 30328. (404) 252-0964.

Hawaii Assn. of Broadcasters. Pat O'Day, pres; Robert Bowen, sec. KORL Radio, One Town Square, Honolulu 96817. (808) 524-6560.

Idaho State Broadcasters Assn. Dale Peterson, KCID(AM) Caldwell, pres; Harold Hirte, KMVT(TV) Twin Falls, VP; Dale Smith, KSRA(AM) Salmon, sec-treas; Ron Grisham, exec dir. Box 884, Boise 83701. (208) 375-7277.

Illinois Broadcasters Assn. James G. Turpin, exec dir; Bob Rice, WRAU-TV Peoria, pres; Charlie Wright, WBYS-AM-FM Canton, pres-elect; Bob Farrow, WICS(TV) Springfield, VP 726 S. College, Springfield 62704. (217) 753-5720.

Indiana Broadcasters Assn. Inc. John Dille III, pres; Edward J. Bowman, exec VP 1111 E. 54th St., Indianapolis 46220. (317) 251-3704.

Iowa Broadcasters Assn. Alvina M. Britz, KTVO/KBIZ Ottumwa, pres; Paul Olson, KLEM/KZZL Le Mars, VP; Lee Marts, WOC AM & TV, KLIK Davenport, treas; Jack Shelley, exec sec. 1230 Marston Ave., Ames 50010. (515) 232-1449.

Kansas Assn. of Broadcasters Inc. Robert F. Russell, KEWI/KSWT Topeka, pres; Bill Bengston, KOAM/TV Pittsburg, pres elect; George Logan, WIBW-TV Topeka, sec & treas; Jesse Priscock, KAB Wichita, exec dir. 1052 N. Waco, Wichita 67203. (316) 265-8901.

Kentucky Broadcasters Assn. William Summers III, pres; Bill Walters, pres elect; Alvis Timpler, treas; J. T. Whitlock, exec dir. Box 680, Lebanon 40033. (502) 692-3126.

Louisiana Association of Broadcasters. Winston Linam, pres; Hugh Hyman, exec dir. 929 Government St. Baton Rouge 70892. (504) 383-7486.

Maine Assn. of Broadcasters Robert Papper, pres-radio stns; Ronald Frizzell, 1st VP radio stns; Margo Cobb, 2nd VP TV stns; Norman G. Gallant, exec sec. Box 307 Augusta 04330. (207) 623-3870.

Maryland-District of Columbia-Delaware Broadcasters Assn. Inc. Sally Hawkins, WILM(AM) Wilmington, pres; Thomas Cookerly, WJLA Washington, VP; David C. Fuelhart, WPOC FM Baltimore, sec. Box 125, St. Michaels, MD 21663. (301) 745-5155.

Massachusetts Broadcasters Assn. James Asher, Jr. WJDA(AM) Quincy, pres; Sarah-Jane Lawrence, WTEV-6 New Bedford, VP; Eugene Lothery, WEEI Boston, sec & treas; Richard F. Wright, exec dir. 20 Franklin St., Worcester, Mass. 01613. (617) 756-4389.

Michigan Assn. of Broadcasters. Robert J. McBride, pres; Thomas J. Cleary, exec dir. Box 16015, Lansing 48901. (517) 371-1729.

Minnesota Broadcasters Assn. Dick Painter, pres; Ray Foslid, exec dir. 421 E. First Ave., Shakopee, Minn. 55379. (612) 445-1866.

Mississippi Broadcasters Assn. Don Partridge, pres; Marvin Reuben, 1st VP; Ray Butterfield, exec sec; Joel Netherland, sec treas. 14104 Big Ridge Rd Biloxi 39532. (601) 875-8089/875-7463.

Missouri Broadcasters Assn. John David, KFSB Joplin, pres; R. Kent Replogle, KMBC-TV Kansas City, pres elect; Tom Gray, KOMU-TV Columbia, sec & treas; Ted Griffin, exec VP 1800 S. W. Blvd., Jefferson City 65101. (314) 636-6692.

Missouri Public Radio Assn. Tim Jones, pres; Rollie Stadlman, VP; John Beck, sec-treas. G-6 Library, University of Missouri-Rolla, Mo. 65401. (314) 341-4836.

Montana Broadcasters Assn. Gene Peterson, KYLT Missoula, pres; Robert W. Hoene, exec sec. 213 Fifth

National, State Associations

Ave., Box 503, Helena 59601. (406) 442-3961.

Nebraska Broadcasters Assn. Ken Elkins, pres; Lee Hall, pres elect; Ken Headrick, VP. Box 31802, Omaha 68131. (402) 551-4360.

Nevada Broadcasters Assn. Mark Smith KLAS-TV Las Vegas, pres. Box 15047, Las Vegas 89114.

New Hampshire Assn. of Bcstrs. Robert J. Connelly, pres; B. Allan Sprague, exec dir. Allyn Assocs., 735 Chestnut St., Manchester. (603) 669-5144.

New Jersey Broadcasters Association. Arnold Zucker, exec dir; Cathy Clark, pres; Peter Arnow, VP. Johnston Hall, Rutgers University, New Brunswick, N.J. 08903. (201) 247-3337.

New Mexico Broadcasters Assn. Ray Moran, pres; Dee Schelling, exec dir. 790-9D Tramway Lane NE, Albuquerque 87122. (505) 299-6908.

New York State Broadcasters Assn. Inc. Martin F. Beck, WBLI-FM, Patchogue, pres; Sheldon R. Storrer, WKTV-TV Utica, VP; Richard D. Novik, WPUT Brewster, William F. Brown Jr., WBTA/WBTF Batavia, treas; Ellen S. Cody, exec dir. 9 Herbert Dr., Latham, N.Y. 12110. (518) 783-5821.

North Carolina Assn. of Broadcasters. Dan T. Griffin, pres; Wade H. Hargrove, exec dir, gen counsel. Box 627, Raleigh 27609. (919) 821-7300.

North Dakota Broadcasters Assn. Henry Beachler, KXMC-TV Minot, pres. Box 1686, Minot 58701. (701) 852-2104.

Ohio Assn. of Broadcasters. Neal Van Ellis, pres; Thomas C. Sawyer, exec VP; Dan Morris, VP; Tom Moore, corp sec. 100 E. Broad St., Columbus 43215. (614) 228-4052.

Oklahoma Broadcasters Assn. Jack Cresse, KVOO Tulsa, pres; George Wilburn, KWHW Altus, pres-elect; Clee Fitzgerald, counsel; Leon Rogers, exec sec. Box 457, Shawnee 74801. (405) 273-9084.

Oregon Assn. of Broadcasters. Tom Dargan, KATU-TV Portland, pres; David Benjamin, KRDR Gresham, VP; Vern Meuller, gen mgr. 530 Center St., NE, Salem 97301. (503) 362-1844.

Pacific Broadcasters Assn. Duane Triplett, pres. 3910 Seward Hwy 99503. (907) 279-9437.

Pennsylvania Assn. of Broadcasters. Robert H. Maurer, counsel and exec dir; David Crantz, pres; Jerry Duckett, 1st VP; Eugene McCurdy, 2nd VP; Arthur K. Greiner, sec; Robert K. Zimmerman, treas. 407 N. Front St., Harrisburg 17101. (717) 233-3511.

Rhode Island Broadcasters Assn. Richard G. Rakovan, pres; Dave Russell, VP; Robert P. Carson, sec; Leonard S. Davey, treas. c/o Richard Rakovan, WPRO Radio 1502 Wampanoag Trail, E. Providence, 02915. (401) 433-4200.

Rocky Mountain Broadcasters Assn. James Herzig, pres; Henry Fletcher, KSEI(AM) Pocatello, Idaho, exec dir. Box 220, Pocatello, Idaho 83201. (208) 233-5020.

South Carolina Broadcasters Assn. Ben Davis, WFIS Fountain Inn, pres; Dr. Richard M. Uray, exec mgr. U. of South Carolina College of Journalism, Columbia 29208. (803) 777-6783.

South Dakota Broadcasters Assn. Tom Sheeley, KELO-TV Sioux Falls, pres; Steve Clatck, KWYR Winner, VP. 4609 W. 12th St., Sioux Falls 57106. (605) 336-7110.

Tennessee Assn. of Broadcasters. Jack Mayer, WDXN-Clarksville, pres; Len Mensel, WSM Nashville, Lilly Kinley, WJCW/WQUT Johnson City, Dave Thomas, WEZI-FM Memphis, VPs; Reggie Money, WRKM AM/FM Carthage, sec & treas; Paul L. Ruhle, exec dir. Box 2688, Nashville 37219. (615) 254-5761.

Texas Assn. of Broadcasters. Jim Phillips, KHEY El Paso, pres; Bonner McLane, exec VP; Bob White, KIII TV Corpus Christi, VP & pres elect. Box 14787, Austin 78761. (512) 459-0656.

Utah Broadcasters Assn. John Miner, pres; Sterrett Neale, VP; Robert O. Bowen, exec dir; G. Craig Hanson, treas. Box 401, Provo 84601. (801) 673-3579.

Vermont Assn. of Broadcasters. Peter Martin, WCAX-TV Burlington, pres; Biran Harwood, sec. Box 608, Burlington 05402. (802) 658-6300.

State Associations, Unions/Labor Groups

Virginia Assn. of Broadcasters. 301 E. Market St., Charlottesville 22901. (804) 977-3716. Laurence Richardson, WINA Charlottesville, pres; Ellis Shook, WXEX-TV Richmond, sec & treas; Peter Easter, exec dir

Washington State Assn. of Broadcasters. James A. Murphy, pres; Bob Pollock, KPUG KERI-FM Bellingham, chmn; J. Shannon Sweatte, KJR Seattle, vice chmn; Val E. Limburg, sec & treas. Suite 1015, 1411 Fourth Ave Bldg., Seattle 98101 (206) 622-2991

West Virginia Broadcasters Assn. J. Ross Felton, WVVA-AM-FM Wheeling, pres; Curtis W. Butler, WOAY-TV Oak Hill, VP; William F. Blake WJLS/WKWB Beckley, sec & treas; Jack Williams, exec dir. 1910 Parkway St., Huntington 25701 (304) 522-2905

Wisconsin Broadcasters Assn. Joseph Loughlin, WVTW Milwaukee, pres; Terry Shockley, VP; Henry Davis, WITI-TV Milwaukee, sec; Nathan L. Goetz, treas; Joe Killeen, exec dir. Box 11725, Shorewood 53211 (414) 332-8270

Wyoming Assn. of Broadcasters. Bill Luzmoor, pres; Jim Hayes, 1st VP; Ken Brown, 2nd VP; Ray Lansing, exec sec-treas. Box 1873, Cheyenne 82001. (307) 634-5871.

Unions/Labor Groups

*Organizations affiliated with Associated Actors & Artists of America

**Organizations affiliated with International Alliance of Theatrical Stage Employees & Moving Picture Operators

Actors' Equity Assn.* (AEA) (AFL-CIO) 165 West 46th St., New York 10036 (212) PLaza 7-7660. Donald Grody, exec sec

Los Angeles 90028: 6430 Sunset Blvd. (213) HO-2-2334. Edward Weston, asst exec sec.

San Francisco 94104: 110 Bush St. (415) YUkon 6-4060. Harry Pollard

Chicago 60601: 75 E. Wacker Dr. (312)641-0393. Paul Bowers, asst exec sec

Toronto M5B 1B1: 64 Shuter St. (416) 869-1334. Burnard Chadwick, Canadian rep

Affiliated Property Craftmen Local 44 **. (AFL-CIO) 7429 Sunset Blvd., Hollywood 90046 (213)876-2320

Local No. 1: 12 N. 21st St., Philadelphia 19103. (215) LO4-1251. Mort Borrow, pres.

American Federation of Labor & Congress of Industrial Organizations (AFL-CIO) Hqtrs: 815 16th St., N.W., Washington, D.C. 20006. (202) 293-5010. George Meany, pres; Lane Kirkland, sec-treas

American Federation of Musicians (AFL-CIO) Headquarters: 1500 Broadway New York 10036 (212) 869-1330. Victor W. Fuentealba, pres; David Winstein, VP; J. Alan Wood, VP for Canada; J. Martin Emerson, sec-treas

Los Angeles 90028: 1777 N. Vine St. (213) 461-3441. Jerry Zilbert, asst to pres

Toronto M4H 1M1: 101 Thorncliff Park Drive. (416) 425-1831

American Federation of Television & Radio Artists (AFTRA)* (AFL-CIO) 1350 Ave. of the Americas, New York 10019. (212) 265-7700. Bill Hillman, pres; Sanford I. Wolff, natl exec sec

Hollywood, Calif. 90028: 1717 N. Highland Ave. (213) 461-8111. Allan Davis, exec sec

Chicago, Ill. 60601: 307 North Michigan Ave. (312) 372-8081. Herb Neuer, exec sec

New York 10019: 1350 Ave. of the Americas. (212) 265-7700. Kenneth Groot, exec sec.

American Guild of Musical Artists (212) 26503687

Chicago 60601: 307 N. Michigan Ave. (312) 372-8081

Washington, D.C. 20015: Chevy Chase Center. (202) 657-2560

San Francisco 94104: 100 Bush St., Ste. 1500. (415) 986-4060

American Guild of Variety Artists (AFL-CIO) 1540 Broadway, New York 10036. (212)765-0800. Alan Jan

Nelson, exec pres

Chalmette, La. 70044: Box 54, 1936 Seelos Ct. (504) 277-4112. Tina Marie, field rep.

Los Angeles 90028: 6430 Sunset Blvd. (213) 464-4281. Floyd Ackerman, field rep.

Miami Beach 33139: 235 Lincoln Road. (305) 673-1003. Jack Morgan, field rep.

Associated Actors & Artists of America* (AFL-CIO) 1500 Broadway, New York 10036 (212) 869-0358. Frederick O'Neal, pres; Sanford I. Wolff, exec sec (AFTRA); Harold M. Hoffman, treas. Natl affiliates: Actor's Equity Assn, 1500 Broadway, N.Y. 10036; Donald Grody, exec sec. American Federation of TV & Radio Artists, 1350 Ave. of the Americas, N.Y. 10019; Sanford I. Wolff, exec sec. American Guild of Musical Artists, 1841 Broadway, N.Y. 10023; DeLloyd Tibbs, exec sec. American Guild of Variety Artists, 1540 Broadway, N.Y. 10036; Penny Singleton, exec pres. Hebrew Actors Union, 31 East 7th St., N.Y. 10003; Herman Yabloukoff, pres. Italian Actors Union, 1674 Broadway, N.Y. 10019; Sal Carollo, exec sec. Screen Actors Guild, 7750 Sunset Blvd., Hollywood, Calif. 90046; Chester L. Migden, exec sec. Screen Extras Guild, 3629 Cahuenga Blvd. West, Hollywood, Calif. 90028; H. O'Neil Shanks, exec sec. Asociacion Puertorriquena de Artistas y Tecnicos del Espectaculo (APATE) 804 Ponce de Leon, Oficina 404, Santurce, PR. 00907. William Valentin, sec gen

Broadcast-Television Recording Engineers Local 45 (IBEW), 3518 Cahuenga Blvd. West, Suite 307, Hollywood 90068 (213) 851-5515. Andrew J. Draghi, bus mgr.

Cinema Lodge 1185, International Assn. of Machinists (IAM) (AFL) 214 South Loma Dr., Los Angeles 90026. HUBbard 3-6630.

Communications Workers of America (CWA) (AFL-CIO) 1925 K St., N.W., Washington 20006. (202) 785-6700. Glenn E. Watts, pres; Louis B. Knecht, sec & treas.

Directors Guild of America Inc. (DGA) National: 7950 Sunset Blvd., Los Angeles: 90046 (213) 656-1220. Michael H. Franklin, natl exec sec; Robert Aldrich, pres

New York 10019: 110 W. 57th St. (212) 581-0370. Ernest D. Ricca, Eastern exec sec.

Chicago 60611: 40 East Oak St. (312) 787-5050. Shields Dierkes, exec sec.

Film Technicians Local 683** (AFL) 6721 Melrose Ave., Hollywood 90038. (213) 935-1123. Don Haggerty, exec sec; Carl A. Schmieder, bus rep.

Hollywood Film Council 3629 Cahuenga Blvd., W., Los Angeles 90068 (213) 851-4301. William K. Howard, pres; Gene Allen, treas; H. O'Neil Shanks, sec.

Illustrators & Matte Artists, Local 790** 7715 Sunset Blvd., Suite 210, Los Angeles 90046 (213) 876-2010. Joseph Musso, pres; Michael Minor, VP; Camille Abbott, sec treas; Josef Bernay, bus rep; Marjo Bernay, asst bus rep.

International Alliance of Theatrical Stage Employees & Moving Picture Machine Operators of the United States & Canada (IATSE) 1515 Broadway, New York 10036 (212) 730-1770. Walter F. Diehl, pres; James J. Riley gen sec-treas.

IATSE. Hollywood 90046: 7715 Sunset Blvd., (213) 876-2010.

International Brotherhood of Electrical Workers (IBEW) (AFL-CIO) 1125 15th St., N.W., Washington 20005 (202) 833-7080. John E. Kain, dir of bcstg & recording dept.

Local 45: 3518 W. Cahuenga Blvd., W., Suite 307, Hollywood 90028 (213) 851-5515. Andrew J. Draghi, bus mgr.

Local 4: 3460 Hampton, St. Louis 63139. (314) 752-7006. Paul Wagner, bus mgr.

Local 40: 5643 Vineland Ave., No. Hollywood 91601 (213) 877-1171. Russel J. Bartley, bus mgr.

Local 202: 15 Southgate Ave., Daly City, Calif. 94015. (415) 755-9400. Edward J. Byrd, bus mgr.

Local 1200: (Washington-Baltimore) Miles Bldg., Rm 309, 2401 Bluemridge Ave., Wheaton, Md. 20902. (301)933-0450. Jack Stanley, bus mgr.

Local 1212: 230 W. 41st St., New York 10036. (212) 354-6770. Vincent Bartilucci, bus mgr.

Local 1220: 203 N. Wabash Ave., Chicago 60601. (312) 332-1908. Norman F. Rugen, bus mgr.

Local 1228: Boston. 1194 Walnut St., Newton Highlands, Mass. 01261. (617) 964-4450. Stan Brown, bus mgr.

International Photographers Local 659** IATSE (AFL-CIO) 7715 Sunset Blvd., Hollywood 90046 (213) 876-0160. Frank W. Stanley, pres; Gerald K. Smith, bus rep; Terry M. Burley, asst bus rep

International Sound Technicians Local 695**IATSE & MPMO (AFL-CIO) 15840 Ventura Blvd., Suite 303, Encino, Calif. 91316 (213) 872-0452. James A. Osburn, bus rep; Douglas L. Adam, asst bus rep

International Union of Electrical, Radio & Machine Workers, (AFL-CIO) 1126 16th St., N.W., Washington 20036 (202)296-1200. David J. Fitzmaurice, pres; George Hutchens, sec-treas

Philadelphia 19141: 6300 Old York Road (215) 224-8842. Paul W. Carmichael, dis pres.

Saugus, Mass 01906: 335 Central St. (617)233-4807. Peter S. diCicco, dis pres

E. Rutherford, N.J. 07073: 375 Murray Hill Parkway (201) 933-9494. William Bywater, dis pres

Don Mills, Ontario M3C 1Y8: 15 Gervais Drive. (416) 441-2714. Glenn Pattinson, Canadian dis pres

Dayton, Ohio 45439: 3461 Office Park Drive. (513) 294-1491. Willard E. Bainter, dis pres

Indianapolis 46205: 2138 E. 52nd Street. (317) 253-1571. Donald Boerman, dis pres

Garland, Texas 75042: 2301 Forest Lane. (214) 494-2375. Dudley Bedford, dis pres.

Make-Up Artist & Hair Stylists Local 706** (AFL-CIO) 11519 Chandler Blvd., North Hollywood, Calif. 91601 (213)877-2776. Harry Maret, pres; Monty Westmore, sec-treas; Howard J. Smit, bus rep

Motion Picture Costumers Local 705 IATSE** (AFL-CIO) 1427 N. La Brea Ave., Hollywood 90028. (213)851-0220. William K. Howard, bus rep; Bob Ellsworth, sec-treas; Bert Henrikson, pres.

Motion Picture Editors Guild Local 778** (AFL-CIO) 7715 W. Sunset Blvd., Hollywood 90046. (213) 876-4770. William Chulack, pres; Gerald Lennon, bus rep.

Motion Picture Screen Cartoonists Local 841** (AFL-CIO) 12441 Ventura Blvd., Studio City, Calif. 91604. Irving Dressler, pres; Cliff Augustson, VP; Alex Shapiro, bus agent.

Motion Picture Screen Cartoonists Local 839**(AFL-CIO) 12441 Ventura Blvd., Studio City, Calif. 91604. (213) 766-7151. 766-7152. Harry Hester, pres; James Carmichael, sec-treas; Louis Appet, bus rep.

Motion Picture Screen Cinetechnicians Local 789** (IATSE) 1635 Vista Del Mar, Hollywood 90028 (213) 462-7288. Jules J. Weisberg; pres; Paul E. O'Bryant, bus mgr.

Motion Picture Studio Electrical Technicians (IATSE & MPMO) Local 728** (AFL-CIO) 3400 Barham Blvd., Hollywood 90068. (213)851-3300. Art Melli, bus rep-sec; Frank Sontag, pres; Art Franz, VP; Robert L. Allen, call steward-treas.

Motion Picture Studio Grips IATSE Local 80** (AFL-CIO) 6926 Melrose Ave., Los Angeles 90038 (213) 931-1419. Tom Doherty, pres; Ted Harrison, VP; Dick Peters, bus rep; Tony Marshman, sec-treas.

Motion Picture Studio Projectionists Local 165 IATSE (AFL-CIO)** 6640 Sunset Blvd., Suite 110, Hollywood 90028. (213) 461-2985. Stephen R. Flint, bus rep.

Motion Picture Set Painters (IATSE & MPMO) 11650 Riverside Dr. N. Hollywood, Calif. 91602 (213) 877-0671. Carmine A. Palazzo, bus rep & sec

Musicians Union, Local 47/Overture 817 N. Vine St., Hollywood 90038 (213) 462-2161. Max Herman, pres; Vince De Bari, VP; Marl Young, sec, editor; Bob Manners, treas.

National Assn. of Broadcast Employees & Technicians (NABET) (AFL-CIO) Intl President's Office, Suite 1303, 7101 Wisconsin Ave., Washington 20014. (301) 657-8420. Edward M. Lynch, intl pres; James P. Nolan, intl VP

San Francisco 94102: 126 Hyde St. (415) 771-5350. Robert Lenihan, intl rep.

Chicago 60604: Room 711, 80 E. Jackson Blvd. (312) 922-2462. Duane R. Corder, intl sec-treas.

New York 10020: 111 W. 50th St. (212) 757-7191. James P. Nolan intl VP

The Newspaper Guild (TNG) (AFL-CIO-CLC) 1125 15th St., N.W., Washington 20005 (202) 296-2990. Charles A. Perlik Jr., pres; Harry S. Culver, intl chairperson; Charles Dale, sec-treas.

Ottawa K1V8N4: 2841 Riverside Drive, Rm. 302 (613) 731-7584. William H. McLernan, Canadian dir.

Office & Professional Employees International Union Local 174 (OPEIU) (AFL-CIO) 9056 Santa Monica Blvd., Suite 301, Hollywood 90069 (213) 278-5880. Max J. Krug, bus rep.

Scenic & Title Artists Local 816 (IATSE)** 7429 W. Sunset Blvd., Hollywood 90046 (213) 876-1440. John Beardsley, pres.; Wilbur Ferrell, bus rep.; Ed Habit, sec-treas.

Screen Actors Guild* (SAG) (AFL-CIO) Headquarters: 7750 Sunset Blvd., Hollywood 90046 (213) 876-3030. Chester Migden, natl exec sec.; Ken Orsatti, James L. Nissen, Michael DeMers, asst natl exec sec. New York: 551 Fifth Ave., 10017 (212) 949-1920. John McGuire, asst natl exec sec. Chicago: 307 N. Michigan Ave. 60601 (312) 372-8081. Herbert Neuer, branch exec. Florida: 3226 Ponce de Leon Blvd., Coral Gables, Fla. 33134 (305) 444-7677. Melvin Karl, asst natl exec sec.

Screen Cartoonists Guild (SCG) Division of Teamsters Local 986 1616 W. 9th St., Los Angeles 90015 (213)380-9860. Dotson Bennett, bus agt.

Screen Composers of America, 16255 Ventura Blvd., Ste. 411, Encino, Calif. 91436 (213) 986-9476

Herschel Gilber, pres.; John C. Parker, VP; Frank DeVol, sec.; George Dunning, treas. c/o Zissu, Marcus & Stein, 270 Madison Ave., New York 10016. (212) 683-5320.

Screen Extras Guild (SEG) 3629 Cahuenga Blvd. W., Los Angeles 90068 (213) 851-4301. H. O'Neil Shanks, natl exec sec.

San Francisco 94104: 100 Bush St. (415) 391-7510. Donald Tayer, exec sec. Honolulu 96816: 1127 Eleventh Ave. (808) 737-2211. Keokekalahue Hughes, bus rep.

Script Supervisors Local 871 (IATSE) 7715 Sunset Blvd., Hollywood 90046 (213) 876-4433. Lloyd Nelson, pres.; Ronald C. Capel, esq., bus rep.

Service Employees International Union Local 278, (AFL-CIO) 740 So. Western Ave., Suite 212, Los Angeles 90005 (213)386-4815/(213)386-4816. Sherman Jones, pres.; Evans Amos, exec sec-treas/bus mgr.

Set Designers & Model Makers Local 847 7715 Sunset Blvd., Hollywood 90046 (213) 876-2010. Tom Christopher, pres.; Larry Cueno, VP; Julia Harmount, sec.; Josef Bernay, bus rep.; Marjo Bernay, asst bus rep.

Society of Motion Picture & Television Art Directors, Local 876 (IATSE)** 7715 Sunset Blvd., Hollywood 90046 (213) 876-4330. Gene Allen, exec dir.

Unions, Schools

Story Analysts Local 854** (AFL-CIO) 7715 Sunset Blvd., Suite 210, Hollywood 90046 (213) 876-1600. Harry Seaberly, pres.; Josef Bernay, exec sec.; Sara Meric, sec & treas.; Marjo Bernay asst exec sec.

United Electrical, Radio & Machine Workers of America, 11 E. 51st St., New York 10022 (212)753-1960. Albert J. Fitzgerald, gen pres.; James J. Mattes, gen sec, treas.; Hugh Harley, dir of org.

United Scenic Artists, Local 829, 1540 Broadway, New York 10036 (212) 575-5120. James Ryan, pres.; Domingo Rodrigues, bus rep.

Writers Guild of America, East Inc. (WGAE) 22 West 48 St., New York 10036 (212) 575-5060. Leonard Wasser, exec dir.; Craig Fisher, pres.; Jerome Coppersmith, VP; Ken Gaughran, sec-treas.

Writers Guild of America West, Inc. (WGA) 8955 Beverly Blvd., Los Angeles 90048 (213) 550-1000. Leonard Chassman, exec dir.; Daniel Taradash, pres.; Phyllis White, VP; William Ludwig, sec-treas.

Broadcasting Yearbook 1980

Broadcast Education

Broadcasting Education

The following guides, most of which are regularly updated, can provide detailed information on educational opportunities in most areas of communications-broadcasting:

Aspen Handbook on the Media: 1977-79 Edition, New York: Praeger Special Studies, 1977 (3rd edition), 440 pp. \$22.00/6.95. This unique guide to media includes much information on schools (research ongoing, a detailed list of guides to all of communication education, schools with communications law education, etc.) and due to regular updating is the most current source here.

Bohnenkamp, Dennis R., and Sam L. Grogg Jr., eds. **The American Film Institute Guide to College Courses in Film and Television**, Princeton, N.J.: Peterson's Guides, 1978 (6th ed.) 430 pp. \$9.75, paper. The guide to have if you are having only one... this provides the most current and detailed information on schools, their faculty and facilities, listings of actual courses offered, and other information not found in the other guides listed below. More than 1,000 institutions are covered, arranged by state, and then alphabetically within each state. The curricular information provided here is unavailable elsewhere—except in the individual college catalogs.

Broadcast Education: 1975, Washington, D.C.: National Association of Broadcasters, 1975 (14th edition). This usually biennial guide lists colleges (2 year, 4 year and graduate programs) by state, showing number of courses and credits offered, major facilities, scholarships or assistantships provided for graduate students, and a list of faculty members. The gist of this booklet, with some additional statistical information, appears in *Journal of Broadcasting* 19:453-495 (Fall 1975).

Colleges and Universities Offering Courses and Degree Programs Involving Educational Broadcasting, Washington, D.C.: National Association of Educational Broadcasters, 1974. This guide provides answers to a 10 question mail survey with schools listed alphabetically, regardless of state.

Sterling, Christopher H. "Doctoral Programs in Broadcasting-Mass Communication," in **Educational Media Yearbook 1978**, edited by James W. Brown, New York: R.R. Bowker, 1978. 531 pp. \$25.00. This is the first of a regular series of reviews of PhD programs stressing broadcast studies and research. Over 30 programs are listed from 27 different universities, each with a descriptive paragraph and all compared in one large table (see pp. 417-432).

Schools Specializing in Radio-TV

Note—This list includes only those schools which specialize in professional or technical courses in broadcasting. Many colleges and universities also offer courses in radio and television. Current information on colleges and universities which offer degrees in radio-TV is covered in a separate listing.

American School of Broadcasting, 2693 Cleveland Ave., Columbus 43211 (614) 262-2453. Earl H. Bailey, pres. & educ dir.

Courses offered: Radio and TV time sales, disk jockey, news, commercial writing and delivery, sportscasting, promotions, programming management. 3rd phone license, 16 weeks, 25 hrs per week. 1st class license course. Lifetime placement service.

Ron Bailie School of Broadcast, 170 Denny Way, Seattle 98109. (206) 682-4244. Ronald L. Bailie, pres.; Dr. Irwin L. Bailie, VP; Nada B. Bailie, exec sec.; Mike Moran, dir.; Gena Wikstrom, registrar.

Denver 80204: 1115 Broadway St. (303) 825-0324. Norval Duncan, dir.; Chris Chapman, registrar.

Phoenix 85004: 1830 N. Central. (602) 257-0303. Jack Beveridge, dir.; Jacque Weems, registrar.

Salt Lake City 84111: 445 S. 3rd East. (801) 355-3632. John Cowan, dir.

San Jose: 95128: 1112 S. Bascom. (408) 298-7300. Bill Abbott, dir.; Lauri Dilbeck, registrar.

San Francisco 94102: 420 Taylor. (415) 441-0707. Wolfgang Klamp, dir.; Vicki Conway, registrar.

Spokane, Wash. 99201: The Flour Mill, W. 621 Mallon Ave. (509) 326-6229. Darwin Clark, dir.; Paula Japp, registrar.

Portland, Ore. 97201: 1950 SW 6th St. (503) 222-1400. Bill Larson, dir.

Courses offered: Announcing-production-copywriting and FCC license preparation.

Bell & Howell Education Group (Administrative offices) 2201 W. Howard St. Evanston, Ill. 60202. (312) 328-8100. K.G. Bewley, pres.

Chicago 60618: DeVry Institute of Technology (resident), 3300 N. Campbell, S.R. Edmonds, pres.

Atlanta 30341: DeVry Institute of Technology, 2858 Woodcock Blvd. Koger Exec Center, J. Murphy, pres.

Dallas 75235: DeVry Institute of Technology, 5353 Maple Ave. C. Restivo, pres.

Phoenix 85016: DeVry Institute of Technology, 4702 N. 24th St. H. Overton, pres.

Woodbridge, N.J. 07095: DeVry Technical Institute, 479 Green Street. R. M. Bocchino, pres.

Columbus, Ohio 43209: Ohio Institute of Technology, 1350 Alum Creek Dr. R.A. Czerniak, pres.

Kansas City, Mo. 64114: Missouri Institute of Technology, 9001 State Line Rd. C.R. LeValley, pres.

Toronto 19: DeVry Institute of Technology, 970 Lawrence Ave., West. P. Dykstra, pres.

Schools

Courses offered: Resident school programs in radio, TV, communications, computer electronics and automation systems.

Broadcast Training Center, d/b as Announcer Training Studios. 152 W. 42nd St., New York 10036. (212) 221-3700. Morris Brownstein, pres.; Moya Phillips, dir.

Courses offered: Radio announcing, programming and production for newscasters, sportscasters, disk jockeys and staff announcers. FCC 1st class license preparation.

Broadcasting Institute of America Inc. 4539 I-10 Service Rd., Metairie, La. (504) 885-2424. Joseph M. Costello III, admin dir.; Mike Reinhardt, dir.

Courses offered: Professional radio and TV broadcasting, 150 hours of instruction, 12 hours per week, for 13 weeks, in music formats, programming, announcing, console operations, news, continuity and traffic. Third phone license preparation. Lifetime placement serv for graduates. Subsidiary of WRNO New Orleans.

The Broadcasting Institute of Maryland Inc. 7200 Harford Rd., Baltimore 21234. (301) 254-2770. John C. Jeppi, pres & own; Mark K. Clark, dir.

Courses offered: DJ techniques, production, news progmg, FCC regulations, general bcstg, coml writing, TV, sls & mktg, creative writing, public speaking, current events, PR, announcing, religious bcstg.

Broadcast Services. 9120 W. Hampton Ave., Milwaukee 53225. (414) 463-1900. Gene W. Phillippe, dir. Courses offered: Announcer training.

Brown Institute. 3123 E. Lake St., Minneapolis 55406. (612) 721-2481. William Strehlow, dir.; Mike Mullen, dir. of bcstg division.

Fort Lauderdale, Fla.: 111 N.E. 44th St. Ty Mack, dir. Courses offered: 800 hours of training in all phases of broadcasting including disk jockey, news, sports, sp events, sales, writing, stn mgt. Twelve sets of studios occupying four buildings. Complete TV training studios. First class FCC license.

Carolina School of Broadcasting. 516 Fenton Place, Charlotte, N.C. 28207. (704) 376-1619. William A. Vaughn, dir.

Courses offered: "Broadcasting: Non-Technical" (group sessions); "Lab Course" (in-station training). Announcing, production, copywriting, news, commercial production, sales, administration. Free job placement. Group sessions meet two nights per week or Saturdays for 35 weeks; or, four mornings per week for 18 weeks. Optional in-station training: full or part time for indefinite number of months as determined by station and student. Closed-circuit TV facilities and stereo control room. Resident training in studio and station operations at commercial radio and TV stations in N.C., S.C., Va., and Tenn.

Cleveland Institute of Electronics. 1776 E. 17th St., Cleveland 44114. (216) 781-9400. Dr. William L. Bowden, pres.; Dr. B. Pfeifer, exec VP.

Courses offered: Broadcast engineering, FCC license, electronics engineering and seven additional home study electronics career courses.

Columbia College. 925 N. LaBrea Ave., Hollywood 90038. (213) 851-0550. Ernest M. Baumeister, pres.; Joseph Bluth, chmn of bd; Andre F. Stojka, dean, department of cinema; Bruce H. Shoemaker, dir of admissions. Board of Trustees: Robert F. Lewine, Gail Patrick Veldeld, Ralph Nelson, David Nowinson, Andre F. Stojka.

Courses offered: A non-profit degree granting institution with undergraduate, specialized shorter courses in all phases of broadcasting and motion pictures. Bcstg majors include television program production, broadcast engineering (including FCC license) broadcast journalism (both television and radio) and broadcast management. Motion picture film and tape production courses offered through the Department of Cinema. Coordinated liberal arts program for students pursuing degrees.

Columbia School of Broadcasting. 6290 Sunset Blvd. Hollywood 90028. (213) 469-8321. Bill E. Brock, pres.; Erling O. Hilmen, Senior VP; Hank O'Neill, Senior VP; Marcia J. Brock, VP; Phillip W. Edwards, VP; Diane Rumbaugh, placement/prom dir.; Yolanda Cordova, financial aid dir.

National Communication Center Hollywood 90028: 6290 Sunset Blvd. & Vine. (213) 469-8321.

Atlanta 30309: Peachtree Palisades West Bldg,

1800 Peachtree Road N.W. (404) 351-9100. James E. Uglum, mgr.

Babylon, N.Y. 11704: WBAB Radio Bldg., Route 109. (516) 661-4000. Jeff Heatley, mgr.

Cincinnati: 45203: 1150 W. Eighth St., Suite 257. (513) 721-0066. Jim Ryan, mgr.

Colorado Springs 80906: 2860 S. Circle Drive, Suite 204. (303) 576-1870. George DeChow, mgr.

Denver 80206: 245 Columbine St., Suite 201. (303) 399-6400. Royce Wills, mgr.

Hollywood 90028: 6290 Sunset Blvd. 8th floor. (213) 469-1677. Bruce Parker, mgr.

Honolulu 96819: 2828 Paa St., Suite 3130. (808) 833-2747. Dennis D. McCann, mgr.

Houston 77027: 3935 Westheimer, Suite 222. (713) 629-1711. Robert Stevens, mgr.

Indianapolis 46202: 1815 N. Meridian St. (317) 923-1550. Bruce Henderson, mgr.

Jacksonville, Fla. 32202: 223 W. Adams St., Florida National Bank Bldg. (904) 358-3647. Richard Stone, mgr.

Kansas City 64111: 3705 Summit. (816) 561-3422. Thom Brent, mgr.

Memphis 38157: 5050 Poplar Ave., Suite 1500. (901) 682-0606. Larry Gullett, mgr.

Philadelphia 19001: 1069 Easton Rd. (215) 572-1700. Jerry Albritton, mgr.

Phoenix 85016: 10321 N. 32nd St. (602) 264-9967. James Coulson, mgr.

Pittsburgh 15216: 2961 W. Liberty Ave. (412) 344-8500. Ralph Wiethorn, mgr.

San Diego 92108: 1333 Camino Del Rio South. (714) 293-3700. Mike Lawrence, mgr.

San Francisco 94102: 1496 Market St. (415) 431-9933. Tony James, mgr.

Seattle 98121: 300 Old Vine Ct. (206) 624-6200. Terry Grant, mgr.

Washington 22043: Lobby North, 7777 Leesburg Pike, Falls Church, Va. (703) 893-5000.

Courses offered: Radio and television announcing training program, radio and television commercial copywriting training program, FCC first-class license broadcast engineering, radio and television Spanish announcing program, time sls program.

Connecticut School of Broadcasting Inc. Radio Park, Farmington, Conn. (203) 232-9988. Dick Robinson, pres.; Sara Robinson, VP; Bud Stone, dir.

Stratford, Conn. 06497: 2874 Main St. (203) 378-5155. Dick Robinson, pres.; Mike Beringer, dir.

Courses offered: Radio and TV announcing (day and night classes), history of communications, copy writing, broadcast performance, broadcast management, control room procedures, FCC license preparation, news, production, sales. Approved for veterans.

Elkins Institute Inc. 2603 Inwood Road, Dallas 75235. (214) 350-1391. David P. Liszt, pres.; Dennis J. Turnbull, VP; Lucy A. Durand, corp sec.

Courses offered: 8-week theory and laboratory training in radio, TV, electronics, terminated by acquisition of a 1st class radio telephone FCC license; 16-week course in fundamental broadcasting encompassing announcing, scriptwriting, sportscasting, newscasting, control room operation, recording, programming, production, voice training; 8 month electronic technician/digital course covering theory and lab work in basic electricity, power control and servomechanisms, logic and computer circuits and communications; 8 months course in fundamental/advanced professional photography; 6 month drafting course.

Grantham College of Engineering. Box 35499, Los Angeles 90035. (213) 559-7101. Donald J. Grantham, pres.; Wl. Denny, dean of students; John J. Dulin, dean of faculty.

Courses offered: Electronics engineering by correspondence, leading to B.S.E.E. & A.S.E.T. degrees.

Specs Howard School of Broadcast Arts. 16900 W. 8 Mile Rd., Southfield, Mich. 48075. (313) 569-0101.

Course offered: DJ, newsman, sports announcer, production, sales, first and third FCC endorsed. Accredited school.

ICS School of Communications-Electronics. ICS Division of INTEXT. Scranton, Pa. 18515. (717) 342-7701. Joseph A. Risse, dir.; Robert Donovan, VP, education.

Courses offered: FCC licenses, practical radio and TV engineering, cable TV installer, TV servicing, electronics, writing, sales advertising, and accounting, special custom tailored courses for industry and bcstg.

Institute of Broadcast Arts. 6620 W. Diversey Ave., Chicago 60635. (312) 889-8885. Michael Metro, dir.; Al Kohout, asst dir.

Milwaukee. Sean Grabowski, asst dir.

Courses offered: Day and evening classes; five month "licensed broadcaster course"; 2 month FCC licensing course—1st, 2nd, 3rd class licenses, three studios for student use; complete board and production training; FCC first class radio-telephone license; resident training only.

International Broadcasting School. 6 S. Smithville Rd., Dayton, Ohio 45431. (513) 258-8251. Don Gingerich, pres.

Courses offered: Radio, TV, cameraman & cable TV, disk jockey, news, sports, acting.

J-R Radio Announcer School. Box 356, Salem, Ohio 44460. (216) 337-7930. Roger H. Luscombe, owner, instructor.

Courses offered: Private and classroom in-person training in private studio. Correspondence course, FCC license preparation, fundamentals of delivery, articulation, pronunciation, ad libbing, interviewing, writing and editing of news, writing commercials, program log, commercial production, disk jockey practice.

Don Martin School of Communications. 5th Floor, 7080 Hollywood Blvd., Los Angeles 90028. (213) 462-3281. Howard G. Townsed, pres & chm; Christopher S. Brown, dir.; Stephen A. Brown, dir of educ; Jack Cassen, dir of admissions.

Courses offered: Complete courses in radio, TV FCC 1st Class license. Courses in announcing, production, and technical.

Midwestern Broadcasting School. 228 S. Wabash Ave., Chicago 60604. (312) 922-0712. Fred Robbins, dir.

Courses offered: Radio/television announcing course (day and evening classes) and comprehensive broadcasting course. Includes disk jockey, newscasting, commercials, ad-libbing, copy writing, sportscasting, programming, station routing, producing/directing, time selling, control board operation, microphone techniques, diction, vocabulary building, station management, FCC regulations.

National Institute of Communications. 11488 Oxnard St., North Hollywood, Calif. 91606. (213) 980-5212. Henry C. Kurn, pres.

Courses offered: Broadcast arts, FCC 1st class license, transmitter maintenance, digital maintenance.

National Radio Institute. 3939 Wisconsin Ave., Washington 20016. (202) 244-1600.

New York School of Announcing & Speech. 165 W. 46th St., New York 10036. (212) 581-4371. Sidney J. Dubroff, pres.; Andrew W. Benedict, dir.

Courses offered: DJ, newscasting, control board opn, staff announcing, radio stn procedures, interviewing, recording, progmg, prod.

New School for Social Research. 66 W. 12th St., New York 10011. (212) 741-5600. Dr. John R. Everett, pres.; Allen Austril, dean.

Courses offered: TV writing workshop, writing for TV, films and radio; TV production workshop; voice and speech for theater and TV; seminars on TV commercials; and writing television commercials.

Northeast Broadcasting School. 282 Marlboro St., Boston 02116. (617) 267-7910. Victor S. Best, pres.; Vincent C. Rafferty, dir.

Courses offered: announcing, disk jockeying, news-writing, copy writing, sales, film editing, TV production, speech, programming.

Northwestern Electronics Institute. 3800 Minnehaha Ave., S., Minneapolis 55406. (612) 721-2469. David L. Arneson, pres.

Courses offered: Associate in electronics technology degree, computer technician, radio-television, industrial electronics technician, digital electronics specialists, electronics technician, television specialist, certificate programs.

Ohio School of Broadcast Technique. 3940 Euclid Ave., Cleveland 44115. (216) 391-1111. Ira M. Rubins, dir of educ; William E. Clark Jr., gen mgr; Marge Bush, dir of administration; Chester Martin, admissions dir.

Courses offered: Broadcast announcing, administration and sales; FCC first class license preparation, master professional announcer & technician, announcer—prod. Accredited by the Natl Assoc of Trade & Technical Schools.

Omega School of Communications. (division of Omega Services Inc.) Box 11500, Chicago 60611, (312) 321-9400. James Ehrhart, pres; Hal McGhee, administrative dir; Beverly Riddle, office mgr; Tom De Michael, admissions mgr; Darlene Fiaccato, John Wennstrom, adm rep.

Courses offered: FCC first class licensing, radio prod & performance, TV prod, disco DJ. Nationwide placement. Licensed by Illinois Office of Education. Approved for veterans.

Phoenix College. 1202 W. Thomas Rd., Phoenix 85013. (602) 253-6108. Charles E. Buzzard, professor of mass communications.

Courses offered: Fundamentals of radio-TV, introduction to broadcast engineering, radio-TV announcing, broadcast advertising & continuity writing, broadcast sales (radio & TV), cooperative education in broadcasting (internship), radio news, broadcast engineering (FCC first class license), radio programming, broadcast production, broadcast station management.

Radio Engineering Inc. Schools. 61 N. Pineapple Ave., Sarasota, Fla. 33577. (813) 955-6922. Dwain Glenn, pres.

Fredericksburg, Va. 22401: 2402 Tidewater Trail. (703) 373-1441.

Courses offered: FCC license training, radio announcing.

School of Broadcasting and Announcing. 1697 Broadway, Suite 607, New York 10019. (212) 245-2640. Michael Woloson, dir.

Courses offered: Disk-jockey, newscasting, announcing, combo operation, TV commercials, TV news, TV weather.

Technical Career Institutes. 320 W. 31st St., New York 10001. (212) 594-4000. Meyer Dolinko, pres; Nathan Buch, dir.

Courses offered: Electronics technology, electronics circuits and systems, radio-television and electronics servicing, air conditioning and refrigeration, radio-television receivers, color TV, communications electronics and FCC license, home and auto air-conditioning and refrigeration, solid state servicing, microprocessors and microcomputer system.

Television Studio School of New York (formerly RCA Institutes). 18 W. 61st St., New York 10023. (212) 541-6238. Anthony Calabrese, dir.

Courses offered: TV production, directing, & studio operation.

Valparaiso Technical Institute (station WVTI). Box 490 (Center St.), Valparaiso, Ind. 46383. (219) 462-2191. G. Edward Hershman, pres; Arthur L. Hershman, VP; R. Clold Patton, dean of engineering.

Courses offered: Transmitters, amplifiers, receivers, microprocessors, digital electronics, television, computers, audio electronics, communications, FCC rules and regulations, solid state electronics, medical electronics, automation; basic and advanced programs leading to an associate and BS degree in engineering electronics.

Video Technical Institute. 1931 N. Industrial, Dallas 75207. (214) 651-1102. Jerry Whitworth, gen mgr.

Courses offered: Video production and FCC first class licensing & electronic technician.

Western Wisconsin Technical Institute. 6th & Vine, La Crosse, Wis. 54601. (608) 785-9200. K. Thomas Miller, program head, broadcast adv. ls.

Courses offered: Broadcast ops, sls mgmt, radio prod, selling process, principles of mktg & accounting & adv. mktg rsch, buyer behavior, TV prod, personnel behavior. Associate degree in broadcast adv sls.

Books on Broadcasting

Compiled by Christopher H. Sterling, department of radio-television-film, Temple University.

This bibliography supplements other listings published in previous *Yearbooks*. It is intended to briefly organize and annotate a selective list of the most useful currently-available titles on general broadcasting, history of radio and television, organization and economics, law and regulation, broadcast journalism, entertainment programming, public (non-commercial) broadcasting, the broadcast audience, cable television, world broadcasting, production and performance guides, and technical books.

Prices and publication data are as of September 1979. Titles are listed only once. Titles covering more than broadcasting are generally excluded. Annotations are intended to be descriptive rather than evaluative.

General Reviews

Brown, Les. *The New York Times Encyclopedia of Television*. New York: Times Books, 1977. 492 pp. \$20.00.

The business and programming sides of television are detailed in some several thousands entries covering both commercial and public television, and including data on important people, organizations, legal cases, specific programs, technical terms, and issues—all described and placed in context by the *New York Times'* respected television reporter. The reference value of this book will be obvious to those who watch—and those inside the industry. Revised edition due in 1980.

Diamant, Lincoln, ed. *The Broadcast Communications Dictionary*. New York: Hastings House, 1978. (2nd ed.). 201 pp. \$9.95.

There are several glossaries of technical, business, programming, and production terms in radio and television, but this is one of the more current and widely-available. Arranged alphabetically, the definitions are brief and easy to understand. Some 4,000 terms are covered—twice the number in the first edition.

Head, Sydney W. *Broadcasting in America: A Survey of Television and Radio*. Boston: Houghton-Mifflin, 1976. (3rd ed.) 629 pp. \$16.

Single volume history, description and analysis (often critical) of the industry, complete with detailed and chart-supported discussions of the physical basis of radio-TV, with a review of the economics and regulation of broadcasting, and the industry's influence on the nation. Supplemented with more than 100 pages of annotated and subject-divided bibliography.

Smith, F. Leslie. *Perspectives on Radio and Television: An Introduction to Broadcasting in the United States*. New York: Harper & Row, 1979. 512 pp.

Well-organized and illustrated basic text introduction to all aspects of the field with chapter bibliographies providing annotated discussions of further book and periodical reading. Covers history, programming, physical base, regulation, economics, comparison with other systems, and audience.

Sterling, Christopher H., and Timothy R. Haight. *The Mass Media: Aspen Institute Guide to Communication Industry Trends*. New York: Praeger Special Studies, 1978. 510 pp. \$22.00/11.95.

A statistical abstract of all media (books, newspapers, magazines, films, recordings, radio, television, and cable) covering size, ownership, economics, employment, content, audience, and U.S. media abroad. Consists mainly of some 300 tables with accompanying text description and sources.

History of Broadcasting

Barnouw, Erik. *A History of Broadcasting in the United States*. New York: Oxford University Press, 1966, 1968, 1970. 344 pp., 391 pp., and 396 pp. \$14 each. Entitled *A Tower in Babel* (to 1933), *The Golden Web* (1933-1953), and *The Image Empire* (from 1953), this is a standard history of the industry and its content, written in a flowing fashion tying broadcasting to related societal events.

Barnouw, Eric. *Tube of Plenty: The Evolution of American Television*. New York: Oxford University Press, 1975. 518 pp. \$14.95/15.95.

A condensation of the series above (and an updating for the early 1970's), but covering only television, this is an illustrated social history of the medium dealing more with the news and documentary content of television than with entertainment.

Brooks, Tim, and Earle Marsh. *The Complete Directory to Prime Time Network TV Shows, 1946-Present*. New York: Ballantine, 1979. 849 pp. \$19.95/9.95.

Comparable to Dunning (below) in its lengthy narrative discussions of each program (except news programs, movies and sports shows which are dealt with generically under single headings). Includes full page chart comparing network shows for each season, a very handy section.

Dunning, John. *Tune in Yesterday: The Ultimate Encyclopedia of Old-Time Radio, 1925-1976*. Englewood Cliffs, N.J.: Prentice-Hall, 1976. 702 pp. \$17.95.

Probably the best of an increasing number of such alphabetical guides to the salad days of network radio entertainment programming, this provides lengthy essays on most shows with cast lists, dates on and off, etc. Best used with Summers (below).

Greenfield, Jeff. *Television: The First Fifty Years*. New York: Abrams, 1977. \$35.00.

Most recent and lavish of the pictorial treatments, this book provides not only an educated selection of pictures (mainly of shows and performers—but mostly in color), but also an analytical text several cuts above the norm for such coffee-table books.

Lichty, Lawrence W., and Malachi C. Topping, eds. *American Broadcasting: A Sourcebook on the History of Radio and Television*. New York: Hastings House, 1975. 723 pp. \$26.50/15.

A collection of nearly 100 articles (many contemporary with the events described) on the technical development of radio, stations, networks, economics, employment, programming, audience and regulation. Each section concludes with several tables of historical statistics and illustrations, and the book offers bibliography and index.

Metz, Robert. *CBS: Reflections in a Bloodshot Eye*. Chicago: Playboy Press, 1975. 428 pp. \$13.50.

A chronology of CBS's almost 50 years of development. Mr. Metz, reporter for the *New York Times*, presents a series of vignettes stressing the roles of various individuals in CBS's past and present. With chapters on the creation of the network, the development of TV.

Stedman, Raymond William. *The Serials: Suspense and Drama by Installation*. Norman: University of Oklahoma Press, 1977. (2nd ed.) 574 pp. \$12.95.

One of the few really good books on a particular type of program—this covers development of the genre on film, radio, and then television, drawing useful comparative comments between the three media, and analysing trends in character, plot lines and the like.

Sterling, Christopher H., and John M. Kittross. *Stay Tuned: A Concise History of American Broadcasting*. Belmont, Calif.: Wadsworth Publishing Co., 1978. 562 pp. \$19.95.

An organized history which attempts to give balanced treatment to industry size and organization, economics, educational and later public broadcasting, content (both entertainment and news), audience research and characteristics, regulation, and a bit of context of international broadcasting—all of this done in a series of chapters on specific periods in broadcasting's development. Chronology, statistical tables, photos, a unique technical guide-glossary bibliography.

Summers, Harrison B., ed. *A Thirty-Year History of Programs Carried on National Radio Networks in the United States, 1926-1956*. New York: Arno Press, 1971. (reprint of 1958 edition). 228 pp. \$10.00.

The standard source listing of radio network programs by season including program title, sponsor, number of seasons on the air, network, program length, day and time on the air, and sample seasonal rating. Best used with descriptions in Dunning (above).

Terrace, Vincent. *The Complete Encyclopedia of Television Programs, 1947-1979*. New Brunswick, N.J.: A. S. Barnes, 1979. (2nd ed.). 1200pp. (two volumes). \$29.95.

The best listing of network TV shows available to date, with alphabetical format by title and information on cast, program type, network, dates on and off, etc. Best updated by David (see under entertainment programming below).

Wertheim, Arthur Frank. *Radio Comedy*. New York: Oxford University Press, 1979. 439 pp. \$18.95.

What made the shows and stars so compelling in the great days of network radio... including discussion of Amos 'n Andy, Ed Wynn, Will Rogers, Jack

Books

Benny, Fred Allen, Fibber McGee and Molly and the many other comedy characters and shows which peaked in the 1940s.

Organization and Economics

Barnouw, Erik. *The Sponsor: Notes on a Modern Potentate*. New York: Oxford University Press, 1978. 220 pp. \$10.00.

Divided into three parts (the rise of broadcast advertising, its present-day domain, and the prospects for change in the future), this is something of a descriptive polemic against the role and dominance of advertisers. It builds on the author's histories (see above), but is more opinionated.

Coleman, Howard W. *Case Studies in Broadcast Management*. New York: Hastings House, 1978 (2nd ed.). 154 pp. \$10.75/4.95.

A third longer with 11 more case studies in this edition (total of 24). Coleman's work combines both real and invented case situations for reader's to figure out from a management decision-making point of view. Intended for use with Quaal-Brown (below).

Dessart, George, ed. *Television in the Real World: A Case Study in Broadcast Management*. New York: Hastings House, 1978. 434 pp. \$16.50/8.95.

A single detailed case study, this presents the papers around which a conference was built late in 1975. It posits construction and operation of a top 100 market VHF station, and explores from a managerial point of view such things as application process, ascertainment, programming, news specifically, sales, promotion, and financial planning. As printed, can be used both as a case study (basic materials are all here), or as something of a self-learning series of lessons.

Duncan, James Jr. *American Radio*. Kalamazoo, Mich.: Gilmore Advertising, 1978 (annual revision). 300 pp. \$37.00 (\$31.00 to libraries and faculty).

Based on Arbitron's market-by-market radio surveys, this annual compilation provides a summary of the market information (stations in market, power and channel, rates, formats, audience, etc.) as well as useful national data (most popular stations, formats, syndicated programmers, radio reps, station groups, etc.). A very handy collection of comparative data.

Heighton, Elizabeth J., and Don R. Cunningham. *Advertising in the Broadcast Media*. Belmont, Calif.: Wadsworth, 1976. 349 pp. \$12.95.

The first broad book-length overview of this subject published since 1959, this book includes chapters on the development of broadcast advertising, structure of the industry, objectives and strategies, marketing research and media planning, talent, producing and evaluating commercials, buying and selling time, and questions of social responsibility in advertising.

Johnson, Joseph, and Kenneth K. Jones. *Modern Radio Station Practices*. Belmont, Calif.: Wadsworth, 1978 (2nd ed.). 418 pp. \$12.95.

Sections on programming (with special chapters on both music and news), promotion, sales, research, governmental and nongovernmental controls, and the physical and operational plant. Supplemented with 14 station profiles providing in-depth analysis of issues discussed earlier.

Koenig, Allen E., ed. *Broadcasting and Bargaining: Labor Relations in Radio and Television*. Madison: University of Wisconsin Press, 1970. 344 pp. \$8.

The only book of its kind, this reviews the development and effect of unions in radio-TV, arbitration in broadcasting, and problems of specific kinds of employees and unions, with a look at the likely future.

Noll, Roger G., Merton J. Peck, and John J. McGowan. *Economic Aspects of Television Regulation*. Washington: Brookings Institution, 1973. 342 pp. \$8.95.

The regulatory options situation and prospects for change in commercial television, pay TV, cable television, public TV, new television technology, and what policies should be developed for improving television. This is a detailed and annotated scholarly analysis.

Jack Beebe, and Willard Manning Jr. *Television Economics*. Lexington, Mass.: Lexington Books, 1974. 218 pp. \$15.

The first part explores economics of television programming while the second reviews other questions of

public policy toward television. Both parts suggest a variety of policy options based on data presented.

Quaal, Ward L., and James A. Brown. *Broadcast Management: Radio, Television*. New York: Hastings House, 1975. (2nd ed.). 464 pp. \$16.50/8.95.

A totally rewritten version of the 1968 book, this now has sections on principles of management, the management of personnel, the audience, programming, broadcast sales, managing for profit, broadcast engineering, the manager and regulation, and lengthy essays by the authors as to the likely future.

Routt, Edd. *The Business of Radio Broadcasting*. Blue Ridge Summit, Pa.: TAB Books, 1972. 400 pp. \$12.95.

The role of the radio station in the community, sales, programming, administration, technical operations, and legal aspects including licensing, fairness, etc.

Zeigler, Sheryl K., and Herbert H. Howard. *Broadcast Advertising: A Comprehensive Working Textbook*. Columbus, Ohio: GRID, 1978. 341 pp.

Title sums it up—including coverage of structure and operation of the industry, ad agencies, regulation of advertising, commercials and responsibility programming and production, writing commercials, copy testing, audience research, time buying, etc.—all for both radio and television.

Law and Regulation

Ashley, Paul P., in collaboration with Camden M. Hall. *Say it Safely: Legal Limits in Publishing, Radio, and Television*. Seattle: University of Washington Press, 1976 (5th ed.). 238 pp. \$9.50.

First issued under this title two decades ago, this book has become a standard introduction to a changing and complicated field. Coverage is updated on libel, quotations and ads, privilege, comment and criticism, pictures, the right of privacy, political broadcasts, a new chapter on pornography, free speech and fair trial, copyright, etc.

Cole, Barry, and Mal Oettinger. *Reluctant Regulators: The FCC and the Broadcast Audience*. Reading, Mass.: Addison-Wesley, 1978. 315 pp. \$10.95/6.95.

Part memoir, part expose, this volume is primarily an analysis from behind the scenes of just what makes the FCC move, based on the senior author's several years working as a consultant in the FCC chairman's office. The authors analyse the players, dealing with the commission, various regulatory functions (renewals, FCC sanctions, etc.), and the children's television controversy. Revised paperback edition includes new chapter and index.

Cowan, Geoffrey. *See No Evil: The Backstage Battle over Sex and Violence in Television*. New York: Simon and Schuster, 1979. 324 pp. \$10.95.

This is not merely another broad-gauged attack on TV shows, but rather is a detailed narrative on the "Family Viewing" case and decision as told by one of the lawyers for the producers' side. It reads well and provides a good sense of the policy-making levels of networks and government.

Devol, Kenneth S., ed. *Mass Media and the Supreme Court: The Legacy of the Warren Years*. New York: Hastings House, 1976 (2nd ed.). 400 pp. \$14.50/8.50.

Best current collection of important decisions and parts of media-related decisions divided into such topics as prior restraint, censorship of obscenity, libel, right of privacy, trial by newspaper or television, public access to the media, etc. Includes useful case notes and overview articles as well.

Francois, William E. *Mass Media Law and Regulation*. Columbus, Ohio: Grid Inc., 1978 (2nd ed.). 616 pp.

With 100 pages devoted to specific problems of broadcasting, this volume offers a broader media context in discussing libel, privacy, free press vs. fair trial, newsmen's privilege, advertising etc. The result is a good mixture of journalism and law, stressing recent important cases, decisions and trends.

Friendly, Fred W. *The Good Guys, the Bad Guys, and the First Amendment: Free Speech vs. Fairness in Broadcasting*. New York: Random House, 1976. 268 pp. \$10/2.95.

A narrative and analysis of the *Red Lion* and other cases that have shaped the fairness doctrine, this book concludes that the issues are not clear-cut, making it difficult to tell the good from the bad guys.

Ginsburg, Douglas H. *Regulation of Broadcasting: Law and Policy Towards Radio, Television and Cable Communications*. St. Paul, Minn.: West Publishing Co., 1979. 741 pp.

A legal casebook on broadcasting and cable with material on basics of regulation, control of entry,

ownership issues, press freedom and license, the Fairness Doctrine, children's television, public broadcasting, etc. with appendices reprinting important laws and other documents.

Kahn, Frank J., ed. *Documents of American Broadcasting*. Englewood Cliffs, N.J.: Prentice-Hall, 1978 (3rd ed.). 638 pp. \$15.95.

Collected cases, decisions, and other documents of the FCC, Congress and various courts on regulation of broadcasting, program controls, freedom of expression, broadcast journalism and the public interest. This edition is chronologically arranged.

Johnson, Donald F. *Copyright Handbook*. New York: R.R. Bowker, 1978. 309 pp. \$14.95.

One of the better sources of current information on the new copyright law, this includes data on how the law affects broadcasting and cable, the details of compulsory licensing and fees, etc.

Jones, William K. *Cases and Materials on Electronic Mass Media: Radio, Television and Cable*. Mineola, N.Y.: Foundation Press, 1979 (2nd ed.). 545 pp. (paperback only).

Somewhat briefer and less expensive than Ginsburg (above), but with approximately similar areas of coverage: a concise overview chapter followed by cases and other excerpts (plus comment) on selection of a broadcaster for a frequency, challenges to incumbent broadcasters, concentration of control of mass media, network practices, three chapters on regulation of programming, cable television, and subscription services and public broadcasting.

Krasnow, Erwin G., and Lawrence D. Longley. *The Politics of Broadcast Regulation*. New York: St. Martin's Press, 1978 (2nd ed.). 213 pp. \$12.95/5.95.

Updated and expanded (with coverage of licensing, CB radio, etc.) from the first edition of five years ago, this remains the best short introduction to the arena, some of the players, and many of the issues in regulation of radio-television and cable. It's a good combination of academic research and pragmatic legal analysis.

Levin, Harvey J. *The Invisible Resource: Use and Regulation of the Radio Spectrum*. Baltimore: Johns Hopkins Press, 1971. 432 pp. \$12.

The book is divided into four parts. One, the spectrum system—including the major users of the spectrum. Two, alternatives in the allocation and management of the spectrum. Three, the level of spectrum development. Four, the potential of competition as a means of preserving resources of the spectrum.

National Association of Broadcasters' Legal Guide to FCC Broadcast Rules, Regulations and Policies. Washington, D.C.: NAB, 1977. 600 pp. \$70.00 (\$35.00 to NAB member).

Prepared under the direction of NAB General Counsel Erwin G. Krasnow, this invaluable book makes some ordered sense out of a welter of rules and regulations—and thanks to its loose-leaf format will be regularly updated. Content includes deadlines, application and filing process, programming policies and practices, announcements, commercial policies, contests and promotions, ascertainment, equal employment, etc. Reprints many important FCC and NAB regulatory documents and has a detailed topical index.

Schmidt, Benno C. Jr. *Freedom of the Press vs. Public Access*. New York: Praeger Special Studies, 1976. 296 pp. \$17.50/6.95.

Compares the differences between print media and broadcasting from a regulatory point of view. Not easy reading, but the discussion and analysis is comprehensive on the questions of libel and access, fairness in broadcasting, and *Tornillo vs. Red Lion*.

Simmons, Steven J. *The Fairness Doctrine and the Media*. Berkeley: University of California Press, 1978. 285 pp. \$14.95.

Legal and historical analysis in the form of several reprinted articles of the author, tracing development and problems of the Doctrine, and suggesting some remedies to bring broadcast and print practices more in line.

Broadcast Journalism

Barber, James David: Ed. *Race for the Presidency: The Media and the Nominating Process*. Englewood Cliffs, N.J.: Prentice-Hall, 1978. 205 pp. \$10.95/5.95.

Collection of seven original papers concentrating mainly on the 1976 campaign and suggesting lessons for the 1980 race with discussion of news media, campaign organizations, characters in the campaign, etc.

Barrett, Marvin. *Rich News, Poor News: The Sixty Alfred I. duPont-Columbia University Survey of Broadcast Journalism*. New York: Crowell, 1978. \$7.95/3.95.

Now published every two years, this series of reviews dates back to 1968 and is becoming an ever-more valuable analysis of the medium's strong and weak points both on the national and local levels. Concentrating as before on television journalism, chapters review general trends and specific issues of the year.

Gates, Gary Paul. *Air Time: The Inside Story of CBS News*. New York: Harper & Row, 1978. 428 pp. \$12.95.

Informal and anecdotal, this is a review of the post-World War II development of the main on-air and behind-the-scenes personnel at CBS radio and television news. Most of the book deals with the past 15 years of television journalism.

Johnstone, John W. C., Edward J. Slawski, and William W. Bowman. *The News People: A Sociological Portrait of American Journalists and Their Work*. Urbana: University of Illinois Press, 1976. 257 pp. \$9.95.

The result of a 1971 national study of press, wire service, news magazine, and broadcast newspeople. The book analyzes their background, education and training, differences between print and broadcast media types, division of labor within the field, rewards and satisfactions in journalism, and the role of news people in the news process.

Kraus, Sidney, and Dennis Davis. *The Effects of Mass Communication on Political Behavior*. State College: Pennsylvania State University Press, 1976. 308 pp. \$16.50/7.95.

The most recent review of research and industry findings on print and broadcast coverage of campaigns and other political events, this volume offers sections on the role of the media in supplying political information, media and the political process, and media and the electoral process.

Miles, Donald W. *Broadcast News Handbook*. Indianapolis: Howard W. Sams Co., 1976. 397 pp. \$7.95.

A guide to radio station news operations on the scene, during civil disorders, involving fairness to minorities, the police beat and courtrooms, searches and rescues, government and politics, the style of the newscast, and the industry and the profession.

Powers, Ron. *The Newscasters*. New York: St. Martin's Press, 1977. 243 pp. \$8.95.

Critical analysis of both national and local TV newscasts and newscasters, decrying the happy talk syndrome and lack of substance, especially in local journalism. There is much detail in specific national figures, and national trends in news presentation—with few good words for the "news doctors."

Ranney, Austin, ed. *The Past and Future of Presidential Debates*. Washington: American Enterprise Institute, 1979. 226 pp. \$5.75 (P).

Review of the 1960 and 1976 efforts, along with material on development of Section 315 legislation, GOP and Democratic views of the 1976 faceoffs, and essays both in favor and against such political media use—in all, eight original papers.

Routt, Edd. *Dimensions of Broadcast Editorializing*. Blue Ridge Summit, Pa.: TAB Books, 1974. 204 pp. \$8.95.

One of the few books on this subject the text explores the differences between print and broadcast, discusses FCC rules, ways and means of editorializing. Sample station editorial practices in varied-sized markets are included.

With the Nation Watching: Report of the Twentieth Century Fund Task Force on Televised Presidential Debates. Lexington, Mass.: Lexington Books, 1979. 120 pp.

A brief paper provides 10 or 12 specific recommendations for 1980 while the remainder of the volume consists of an historical-legal background paper by Lee M. Mitchell on development, funding, responsibility, candidate participation, role of minority candidates, questions of format, etc.

Entertainment Programing (see also section on history)

Adler, Richard P., ed. *All in the Family: A Critical Appraisal*. New York: Praeger Special Studies, 1979. 322 pp. \$22.00/6.95.

Lengthy contextual essay followed by three scripts (the first show, and one from third and eighth seasons), a collection of critical reactions from the first and second seasons, research reports on audience reaction, later articles of critical reaction, a behind-the-scenes

view, and other materials on the long-running (1971-79) CBS comedy hit.

Cantor, Muriel G. *The Hollywood TV Producer: His Work and His Audience*. New York: Basic Books, 1972. 264 pp. \$7.95.

Only study of its kind, this is based on a scholarly survey of television series producers, exploring their working conditions, views of the audience, and how these things effect their product—TV entertainment.

David, Nina. *TV Season: '76-'77*. Phoenix, Ariz.: Oryx Press, 1978. 299 pp. \$15.95.

The third volume of an annual reference series covering all network, syndicated, and national public broadcasting programs aired in the past season. The indexed volume lists more than 1350 entertainment series, movies, special and documentary programs, etc., providing full cast and credits for each as well as time and network. For historical information like this, see Terrace under history, above.

Newcomb, Horace, ed. *Television: The Critical View*. New York: Oxford University Press, 1979 (2nd ed.). 557 pp. \$5.95.

Twenty essays on particular shows, program genres, the role of television in our culture, and the esthetics of television content.

Routt, Edd, James B. McGrath, and Frederic A. Weiss. *The Radio Format Conundrum*. New York: Hastings House, 1979. 313 pp. \$16.95/8.95.

A broadcaster and two academics write about the hows and whys behind such formats as contemporary music, country, black ethnic, good music, information (including all-news), religion, classical-arts approach, educational stations, and the MOR approach—as well as several overview chapters on the role of radio today. One of the few books analysing programming.

Shanks, Bob. *The Cool Fire: How to Make it in Television*. New York: W. W. Norton, 1976. 318 pp. \$9.95/3.95.

Behind-the-scenes information several notches better than most books of the type—this one written by an ABC executive who discusses national and local television programming as a continuing process with many examples from his own background.

Smith, Robert R. *Beyond the Wasteland: The Criticism of Broadcasting*. Falls Church, Va.: Speech Communication Association, 1976. 105 pp. \$5.

Two parts deal with the process of criticism, and then specific issues in broadcast criticism (journalism, cable, social effects, etc.).

Public (Noncommercial) Broadcasting

Blakely, Robert J. *To Serve the Public Interest: Educational Broadcasting in the United States*. Syracuse, N.Y.: Syracuse University Press, 1979. 274 pp. \$16.00/7.95.

Not the promised full history of the movement, but rather a concentrated telling of the public television story from the push for allocations in the early 1950s, to the events leading to passage of the epochal Public Broadcasting Act of 1967—with brief coverage of events before and since.

Carnegie Commission on the Future of Public Broadcasting. *A Public Trust*. New York: Bantam Books, 1979. 401 pp. \$2.95 (P).

"Carnegie II" called for substantially higher levels of funding and some important organizational changes. Includes a wealth of detailed information on recent and current operations of public television on all levels, with some data on public radio as well.

Gibson, George H. *Public Broadcasting: The Role of the Federal Government, 1912-76*. New York: Praeger Special Studies, 1977. 236 pp.

Traces the changing inter-relationship concerning both radio and television, including licensing, reserved frequencies, funding and long-range financing, and other issues. In the absence of a general history of public broadcasting, this is especially useful.

Nyhan, Michael J., ed. *The Future of Public Broadcasting*. New York: Praeger Special Studies, 1976. 372 pp. \$18.50/6.95.

Eighteen articles on all aspects of current public broadcasting make this an important policy-oriented overview of public television and radio today, including instructional broadcasting, financing, specialized audiences, program trends, patterns of control, and an annotated bibliography.

Schramm, Wilbur. *Big Media, Little Media: Tools and Technologies for Instruction*. Beverly Hills, Calif.: Sage Publications, 1977. 315 pp. \$17.50/7.50.

A detailed overview of the literature assessing the effectiveness of instructional media, including evidence from the field, from experimental studies, from teachers, and economic angles. "Big" media include television and sound film while "little" media mean less complex systems like radio and slides.

Wood, Donald N., and Donald G. Wylie. *Educational Telecommunications*. Belmont, Calif.: Wadsworth Publishing Co., 1977. 370 pp. \$9.95, paper.

The best current text overview of both public broadcasting and instructional media including the convoluted history of public broadcasting, the current structure, issues in public and instructional media, program production and storage-utilization, etc. A cogent and well-organized overview of a large field.

The Broadcast Audience

Bower, Robert. *Television and the Public*. New York: Holt, Rinehart & Winston, 1973. 205 pp. \$7.95.

Based on a national 1970 survey, this is an updating of the 1963 book by the late Gary A. Steiner, *The People Look at Television*. About a third of the questions used were the same for both surveys. The basic conclusion is that people are watching more television, but are also somewhat more critical of what they see.

Comstock, George, et al. *Television and Human Behavior*. New York: Columbia University Press, 1978. 581 pp. \$16.95/9.95.

A team of five academics summarizes a four year literature review project with an assessment of what we know, and don't know about the "effects" of television: what's on, the audience, living with TV, children, four highly attracted publics (women, blacks, lower-income persons, and the elderly), the role of television in politics and advertising, the psychology of behavioral effects, and the future with a long list of references and good indexing. If you are having only one book, this is a good bet.

Noble, Grant. *Children in Front of the Small Screen*. Beverly Hills, Calif.: Sage Publications, 1975. 256 pp. \$15.

An international overview of research on and concern about all aspects of children's television and its effects. Emphasis is on reviewing television as an escape, child development and televiewing, media definitions of roles, TV and violence and delinquent behavior, etc.

Stein, Aletha Huston, and Lynette Kohn Freidrich. *Impact of Television on Children and Youth*. Chicago: University of Chicago Press, 1975. 72 pp. \$2.50, paper.

The best concise overview of the mass of research (and general essay writing) on TV violence and kids, prosocial television, social knowledge and stereotype research, general viewing patterns, etc. Extensive reference in text and tables to many other studies.

Cable Television

Baer, Walter S. *Cable Television: A Handbook for Decision-Making*. New York: Crane, Russak, 1974. 241 pp. \$11.

A reprint of a Rand Corp. study, this overview discusses cable technology, cable system economics, ownership options, local planning for a cable system, cable franchising considerations, making public access effective, and public services on cable.

Baer, Walter S. *Cable Television: Franchising Considerations*. New York: Crane, Russak, 1974. 294 pp. \$13.50.

Combines five Rand Corp. reports: a guide to the technology of cable, the process of franchising, technical considerations in franchising, citizen participation in planning, and citizen participation after the franchise.

Carpenter-Huffman, Polly, Richard C. Kletter, and Robert K. Yin. *Cable Television: Developing Community Services*. New York: Crane, Russak, 1975. 274 pp. \$12.75.

Reprints Rand Corp. reports on making public access effective, cable applications for municipal services, cable's uses in education, and a cable guide for education planners.

Committee for Economic Development. *Broadcasting and Cable Television: Policies for Diversity and Change*. New York: CED, 1975. 120 pp. \$4/2.50.

Books

Based on studies begun in late 1971 by a research and policy committee consisting of people inside broadcasting and cable as well as outside observers, critics and researchers. The report contains an introduction and summary of recommendations and sections on the public responsibilities of commercial broadcasting, a policy for public broadcasting, the potential of cable and organizing regulation for change.

Hollowell, Mary Louise, ed. *Cable Handbook 1975-1976*. Washington: Communications Press, Inc., 1975. 303 pp. \$6.95.

Sixteen sections deal with technology, regulation, cable development models, cable world-wide, the many different public services potentially available through cable, and local origination and funding. There is also a glossary and bibliography.

The Cable/Broadband Communications Book: 1977-1978. Washington: Communications Press, Inc., 1977. \$16.25, paper 155 pp.

Something of an update to the book above, this includes newer information, and some new subjects such as basic data on communication satellites, fiber optics, and home video systems, as well as the role of broadband communications to rural areas.

MacAvoy, Paul W., ed. *Deregulation of Cable Television*. Washington, D.C.: American Enterprise Institute for Public Policy Research, 1977. 169 pp. \$3.75, paper.

Part of the Ford Administration papers on regulatory reform, this book includes a general background paper, a response to that, a multi-author assessment of costs and benefits of cable deregulation, and a summary of recent developments—and predictions of the future.

Rivkin, Steven. *A New Guide to Federal Cable Television Regulation*. Cambridge, Mass.: MIT Press, 1978. 314 pp. \$25.00.

A complete rewriting of the 1973 Rand Corp. study, this now concentrates on the five years of case law since the 1972 "definitive FCC cable rules were handed down. About half the volume is reprinted FCC rules, forms, and regulations, the rest being analytical discussion of that material.

World Broadcasting

Fischer, Heinz-Dietrich, and Stefan Reinhard Melnik, eds. *Entertainment: A Cross-Cultural Examination*. New York: Hastings House, 1979. 330 pp. \$18.50/9.50.

Collection of 26 articles, some original, and some translations of European work, dealing with both foreign systems of entertainment, and international trade in entertainment material, stressing television and various forms of print media.

Hale, Julian. *Radio Power: Propaganda and International Broadcasting*. Philadelphia: Temple University Press, 1975. 196 pp. \$12.50.

Historical review and current analysis of radio broadcasting between nations in all parts of the world, comparing among other things, the Nazi, Communist, American and BBC models.

Katz, Elihu, and George Wedell. *Broadcasting in the Third World: Promise and Performance*. Cambridge, Mass.: Harvard University Press, 1977. 303 pp. \$15.00.

Presents some new information on 11 sample countries, plus a wealth of data from other countries to sum up what is now known and thought about the potential role of radio (especially) and television in developing areas—plus some sense of what effect these media have had over the past decade or so.

Richter, Rosemary. *Whose News? Politics, the Press and the Third World*. New York: Times Books, 1978. 272 pp. \$12.50.

While emphasizing print media, this is a useful examination of the "free flow of news" controversy in Unesco and other arenas of international communications relations. Discusses views of Third World nations, the news agencies, broadcast networks, etc.

Smith, Delbert D. *Communication via Satellite: A Vision in Retrospect*. Lyden, Netherlands and Boston: A.W. Sijthoff, 1976. 335 pp. \$28.00.

An interesting and incisive overview of policy, technology, and economic developments both domestic

and international on the communications satellite front over the past two decades. The development and role of both Comsat and Intelsat are detailed, along with some discussion of domestic communication satellites and direct broadcasting.

Tunstall, Jeremy. *The Media Are American: Anglo-American Media in the World*. New York: Columbia University Press, 1977. 352 pp. \$14.95.

Latest and most balanced of the several recent books critical of the industrialized countries' domination of world press and broadcasting communication, this provides a wealth of information on the development and economic clout of British and American media—and a review of where each system is dominant, and with what effect.

World Communications: A 200-Country Survey of Press, Radio, Television, Film. New York: Unipub (Unesco), 1975. 533 pp. \$21.

The standard comparative description of major media, by region of the world, and by country, first issued in 1950, and last revised in 1964. Wealth of data.

World Radio & TV Handbook. New York: Billboard Publications, annual. Pagination and cost varies.

Standard guide to the hours, frequencies and programs of international shortwave and television broadcasting.

Production and Performance Guides

Hawes, William. *The Performer in Mass Media*. New York: Hastings House, 1978. 350 pp. \$15.75/8.95.

A broad general introduction with material on voice, movement and other aspects of appearance, the studio, preparation, rehearsals, on the air, and evaluation as well as career suggestions.

Hilliard, Robert L. *Writing for Television and Radio*. New York: Hastings House, 1976 (3rd ed.). 461 pp. \$16.50.

A standard writing text first published in 1962, this is arranged by type of program from commercials, news and sports, features and documentaries, talk programs and game shows, to music and variety, children's shows, women's programs, minority and ethnic features, educational programs, and drama. Many script examples.

Hindman, James, et al. *TV Acting: A Manual for Camera Performance*. New York: Hastings House, 1979. 191 pp. \$15.50/7.95.

Most aspects of the topic are dealt with in a diagram-illustrated text on such things as scale and gesture on the screen, the performer's visual effect, using the voice on TV, creating a character, developing a role, the context of the actor in television production, etc.

Hyde, Stuart. *Television and Radio Announcing*. Boston: Houghton-Mifflin, 1971 (2nd ed.). 400 pp. \$9.95.

Revision of a standard first published in 1959 with the first part providing guidance, and the second giving practice assignments.

Millerson, Gerald. *The Technique of Television Production*. New York: Hastings House, 1979 (10th ed.). 365 pp. \$29.95/17.50.

One of the best standard guides to the overall production process (another is Zettl), this offers more than 1,100 diagrams to supplement a detailed text.

Millerson, Gerald. *The Technique of Lighting for Television and Motion Pictures*. New York: Hastings House, 1972. 366 pp. \$17.95.

Standard book on the subject (see also the same author's shorter version *TV Lighting Methods* from the same publisher for \$7.95).

Nisbett, Alec. *The Technique of the Sound Studio for Radio, Television and Film*. New York: Hastings House, 1979 (4th ed.). 560 pp. \$27.50/17.50.

The standard and most detailed book on all aspects of audio (part of the information is presented in simpler form in the author's *The Use of Microphones* from the same publisher).

Orlik, Peter B. *Broadcast Copywriting*. Boston: Holbrook Press/Allyn and Bacon, 1978. 439 pp.

The most current comprehensive handbook on writing copy for radio and TV with chapters on both radio and television copy of all types from specific programs, to commercials and general "housekeeping" material. Many examples and exercises.

Wurtzel, Alan. *Television Production*. New York: McGraw-Hill, 1979. 624 pp.

A new approach to television production with diagrams and photos supplementing a text which is up-to-date on new equipment and deals with all aspects of studio, and many of non-studio, video production. The book offers a step-by-step approach and is clearly organized with material on equipment, audio, lighting, studio layout, operations, direction, technical terms, etc.

Zettl, Herbert. *Television Production Handbook*. Belmont, Calif.: Wadsworth, 1976 (3rd ed.). 534 pp. \$12.95.

Heavily revised and updated revision of standard task first published in 1962, this book now relies on photos rather than diagrams. Includes portable TV equipment, up-to-date videotape equipment, and small-format television. This (with Millerson above) is a standard source.

Zettl, Herbert. *Sight, Sound, Motion: Applied Media Aesthetics*. Belmont, Calif.: Wadsworth, 1973. 399 pp. \$18.95.

Unique work providing heavily illustrated discussions of use of light, color area, depth and volume, time and motion, and sound, as well as inter-related use of all of these.

Technical Books

Bartlett, George, ed. *Engineering Handbook*. Washington: National Association of Broadcasters, 1975 (6th ed.). 540 pp. \$45.

Standard loose-leaf volume of technical information for both radio and television operations.

Costigan, Daniel M. *Electronic Delivery of Documents and Graphics*. New York: Van Nostrand Reinhold, 1978. 344 pp. \$21.95.

Discusses facsimile communication development and application today, with details on how it works, current equipment, etc. Chapters deal with transmission, quality of image, economics, standards, other systems (including comment on the many new videotext approaches), and the outlook for further changes.

DeMaw, Doug, ed. *The Radio Amateur's Handbook*. Newington, Conn.: American Radio Relay League, annual. Pagination and price varies.

Standard guide of technical and legal information for "hams" and others.

Knecht, Kenneth. *Designing and Maintaining the CATV and Small TV Studio*. Blue Ridge Summit, Pa.: TAB Books, 1976 (2nd ed.). 281 pp. \$12.95.

Writing in non-technical terms, although dealing with technical subjects this is a helpful book for those entering this field with little experience. Chapters include study of the studio pulse system, switching systems and video effects, cameras and lighting equipment, RF and video monitors, video terminals, distribution systems, audio mixing consoles, audio program sources, maintenance shop etc.

Kiver, Milton S., and Milton Kaufman. *Television Simplified*. New York: Van Nostrand Reinhold, 1973 (7th ed.). 612 pp. \$15.95.

Most recent edition of a standard reference work for more than 25 years—covers all aspects of television operation and transmission.

Marsh, Ken. *Independent Video: A Complete Guide to the Physics, Operation and Application of the New Television*. San Francisco: Straight Arrow Books (order from Simon and Schuster in New York), 1975. 212 pp. \$7.95.

A vividly clear diagram-illustrated exposition on electronics basics, AM-FM optics, acoustics, the camera, VTRs, color video, sound systems, cables, switching and generators, the production process, etc. Though aimed at community video types, this book is solid and offers much to anyone concerned with the technical background of broadcasting.

Martin, James. *Future Developments in Telecommunications*. Englewood Cliffs, N.J.: Prentice-Hall, 1978 (2nd ed.). 668 pp. \$37.50.

Text and diagrams by an IBM scientist look to the near and distant future of cable TV, other means of transmission, tie-ins to computers, spectrum use changes, satellites, mobile radio transceivers, etc.

Sessions, Kendall W. *2nd Class FCC Encyclopedia*. Blue Ridge Summit, Pa.: TAB Books, 1975. 604 pp. \$10.95/7.95.

Coverage of FCC exam elements 1-2-3 and 9 in question and answer format with over 400 illustrations and a 5,000 word index with cross-references.

Swearer, Harvey F. *Commercial FCC License Handbook*. Blue Ridge Summit, Pa.: TAB Books, 1971. 432 pp. \$8.95/5.95.

Material, including illustrations and sample questions, for FCC 1st, 2nd, and 3rd class phone licenses.

Television Newsgathering. Scarsdale, N.Y.: SMPTE, 1976. 168 pp. \$12.50.

One of the first detailed discussions of the technical requirements for the operation of an ENG newsroom with details on equipment, set-up of facilities, etc.

Woram, John M. *The Recording Studio Handbook*. Plainview, N.Y.: Sagamore Publishing Co., Inc., 1976. 496 pp. \$35.00.

Books, Colleges, Universities

Information on the basics (decibels, sound), microphones and loudspeakers, signal processing devices, magnetic recording, noise and noise reduction, recording consoles, recording techniques and several appendices.

Colleges and Universities

Colleges offering degrees in broadcasting

Schools are listed in alphabetical order by state.

Alabama

Alabama, U. of; University, Ala. 35486. BA-MA.
Auburn U.; Auburn, Ala. 36830. BA-MA.

Alaska

Alaska, U. of; Fairbanks, Alaska 99701. BA.

Arizona

Arizona State U.; Tempe, Ariz. 85281. BA.
Arizona, U. of; Tucson, Ariz. 85721. BA.
Northern Arizona U.; Flagstaff, Ariz. 86001. BA.

Arkansas

Arkansas at Little Rock, U. of; Little Rock, Ark. 72204. BA.
Arkansas State U., State University, Ark. 72467. BA.

California

Bakersfield College; Bakersfield, Calif. 93305. BA.
California Institute of the Arts; Valencia, Calif. 91355. BA-MA.
California Polytechnic State U.; San Luis Obispo, Calif. 93407. BA.
California State U., Chico; Chico, Calif. 95926. BA.
California State U., Fresno; Fresno, Calif. 93740. BA-MA.
California State U., Fullerton; Fullerton, Calif. 92634. BA-MA.
California State U., Long Beach; Long Beach, Calif. 90840. BA.
California State U., Los Angeles; Los Angeles 90032. BA.
California State U., Northridge; Northridge, Calif. 91324. BA-MA.
California State U., Sacramento; Sacramento, Calif. 95819. BA.
California State U., San Jose; San Jose, Calif. 95192. BA.
Los Angeles City College; Los Angeles 90029. BA.
Loyola Marymount U.; Los Angeles 90045. BA-MA.
San Diego State U.; San Diego 92115. BA-MA.
San Francisco State U.; San Francisco 94132. BA-MA.
Southern California, U. of; Los Angeles 90007. BA-MA.
Stanford U.; Stanford, Calif. 94305. BA-MA-PhD.

Colorado

Colorado State U.; Fort Collins, Colo. 80521. BA-MA.
Colorado, U. of; Boulder, Colo. 80309. BA-MA-PhD.
Denver, U. of; Denver 80210. BA-MA.
Southern Colorado State College; Pueblo, Colo. 81001. BA.

Connecticut

Bridgeport, U. of; Bridgeport, Conn. 06602. BA-MA.

Delaware

Delaware, U. of; Newark, Del. 19711. BA-MA.

District of Columbia

American U.; Washington 20016. BA-MA.
Howard U.; Washington 20001. BA.

Florida

Florida A&M U.; Tallahassee, Fla. 32307.
Florida Atlantic U.; Boca Raton, Fla. 33431. BA.
Florida State U.; Tallahassee, Fla. 32306. BA-MA-PhD.
Florida Technological U.; Orlando, Fla. 32816. BA-MA.

Florida, U. of; Gainesville, Fla. 32601. BA-MA.
Jones College; Jacksonville, Fla. 32211. BA.
Miami, U. of; Coral Gables, Fla. 33124. BA.
South Florida, U. of; Tampa, Fla. 33620. BA-MA.
West Florida, U. of; Pensacola, Fla. 32504. BA-MA.

Georgia

Clark College; Atlanta, Ga. 30314. BA.
Georgia, U. of; Athens, Ga. 30601. BA-MA.

Hawaii

Hawaii, U. of; Honolulu 96822. BA.

Idaho

Idaho State U.; Pocatello, Idaho 83201. BA.
Idaho, U. of; Moscow, Idaho 83843. BA.

Illinois

Eastern Illinois U.; Charleston, Ill. 61920. BA.
Illinois State U.; Normal, Ill. 61761. BA.
Illinois, U. of, Chicago Circle; Chicago 60680. BA-MA.
Illinois, U. of; Urbana, Ill. 61801. BA-MA.
Loyola University of Chicago; Chicago 60611. BA.
North Central College; Naperville, Ill. 60540.
Northern Illinois U.; DeKalb, Ill. 60115. BA-MA.
Northwestern U.; Evanston, Ill. 60201. BA-MA-PhD.
Southern Illinois U.; Carbondale, Ill. 62901. BA-MA.
Southern Illinois U.; Edwardsville, Ill. 62025. BA-MA.
Western Illinois U.; Macomb, Ill. 61455. BA-MA.
Wheaton College; Wheaton, Ill. 60187. BA-MA.

Indiana

Ball State U.; Muncie, Ind. 47306. BA-MA.
Butler U.; Indianapolis, Ind. 46207. BA-MA.
DePauw U.; Greencastle, Ind. 46135. BA.
Evansville, U. of; Evansville, Ind. 47702. BA.
Indiana State U.; Terre Haute, Ind. 47809. BA-MA.
Indiana U.; Bloomington, Ind. 47401. BA-MA-PhD.
Purdue U.; West Lafayette, Ind. 47904. BA-MA-PhD.

Iowa

Drake U.; Des Moines, Iowa 50311. BA.
Iowa State U.; Ames, Iowa 50010. BA-MA.
Iowa, U. of; Iowa City, Iowa 52242. BA-MA-PhD.
Northern Iowa, U. of; Cedar Falls, Iowa 50613. BA.

Kansas

Fort Hays State U.; Hays, Kan. 67601. BA.
Kansas State U.; Manhattan, Kan. 66506.
Kansas, U. of; Lawrence, Kan. 66044. BA-MA-PhD.
Washburn U.; Topeka, Kan. 66621. BA.
Wichita State U.; Wichita, Kan. 67208. BA.

Kentucky

Eastern Kentucky U.; Richmond, Ky. 40475. BA.
Kentucky, U. of; Lexington, Ky. 40506. BA-MA.
Morehead State U.; Morehead, Ky. 40351. BA.
Murray State U.; Murray, Ky. 42071. BA-MA.
Northern Kentucky U.; Highland Heights, Ky. 41076. BA.
Western Kentucky U.; Bowling Green, Ky. 42101. BA.

Louisiana

Grambling State U.; Grambling, La. 71245. BA.
Louisiana State U.; Baton Rouge, La. 70803. BA-MA-PhD.
Loyola U.; New Orleans 70118. BA-MA.
McNeese State U.; Lake Charles, La. 70601. BA.
Northeast Louisiana U.; Monroe, La. 71201. BA.
Southwestern Louisiana, U. of; Lafayette, La. 70504. BA-MA.

Xavier U. of Louisiana; New Orleans 70125.

Maine

Maine, U. of; Orono, Me. 04473. BA.

Maryland

Maryland, U. of; College Park, Md. 20742. BA-MA.
Notre Dame of Maryland, College of; Baltimore 21210.
Towson State College; Baltimore 21204. BA.

Massachusetts

Boston U.; Boston 02215. BA-MA.
Emerson College; Boston 02116. BA-MA.
Endicott College; Beverly, Mass. 01915. BA.
Massachusetts, U. of; Amherst, Mass. 01002. BA-MA-PhD.

Michigan

Central Michigan U.; Mt. Pleasant, Mich. 48859. BA-MA.
Detroit, U. of; Detroit 48221. BA.
Eastern Michigan U.; Ypsilanti, Mich. 48197. BA-MA.
Ferris State College; Big Rapids, Mich. 49307. BA.
Michigan State U.; East Lansing, Mich. 48823. BA-MA-PhD.
Michigan, U. of; Ann Arbor, Mich. 48104. BA-MA-PhD.
Northern Michigan U.; Marquette, Mich. 49855. BA.
Wayne State U.; Detroit 48202. BA-MA-PhD.
Western Michigan U.; Kalamazoo, Mich. 49001. BA-MA.

Minnesota

Bemidji State College; Bemidji, Minn. 55601. BA.
Minnesota, U. of; Duluth, Minn. 55812. BA.
Minnesota, U. of; Minneapolis 55455. BA-MA-PhD.

Mississippi

Jackson State U.; Jackson, Miss. 39217.
Mississippi State U.; Mississippi State, Miss. 39762. BA.
Mississippi U. for Women; Columbus, Miss. 38677.
Mississippi, U. of; University, Miss. 38677. BA-MA-EdD-PhD.
Southern Mississippi, U. of; Hattiesburg, Miss. 39401. BA-MA-PhD.

Missouri

Central Missouri State U.; Warrensburg, Mo. 64093. BA-MA.
Evangel College; Springfield, Mo. 65802. BA.
Lindenwood Colleges; St. Charles, Mo. 63301. BA.
Missouri, U. of; Columbia, Mo. 65201. BA-MA-PhD.
Missouri, U. of; Kansas City, Mo. 64110. BA.
Northwest Missouri State U.; Maryville, Mo. 64468. BA.
Park College; Suburban Kansas City, Mo. 64152. BA.
St. Louis U.; St. Louis, Mo. 63103. BA-MA.
Southwest Missouri State U.; Springfield, Miss. 65802.
Stephens College; Columbia, Mo. 65201. BA.

Montana

Montana State U.; Bozeman, Mont. 59715. BA.
Montana, U. of; Missoula, Mont. 59801. BA-MA.

Nebraska

Creighton U.; Omaha 68178. BA.
Nebraska, U. of; Lincoln, Neb. 68508. BA-MA.
Nebraska, U. of; Omaha 68101. BA-MA.

Colleges, Universities

Nevada

Nevada, U. of; Reno 89507. BA.

New Jersey

Seton Hall U.; South Orange, N.J. 07079. BA.
Trenton State College; Trenton, N.J. 08619. BA.
William Paterson College; Wayne, N.J. 07470. BA-MA.

New Mexico

Eastern New Mexico U.; Portales, N.M. 88130.
New Mexico State U.; Las Cruces, N.M. 88003. BA.

New York

Brooklyn College; Brooklyn, N.Y. 11210. BA-MA.
Canisius College; Buffalo, N.Y. 14208. BA.
CNR/Iona College; New Rochelle, N.Y. 10801.
Columbia U.; New York 10027. MA-PhD.
Cornell U.; Ithaca, N.Y. 14850. BA-MA.
Fordham U.; Bronx, N.Y. 10485. BA-MA.
Hofstra U.; Hempstead, N.Y. 11550. BA.
Ithaca College; Ithaca, N.Y. 14850. BA.
Herbert H. Lehman College; Bronx, N.Y. 10468. BA.
New York Institute of Technology; Old Westbury, N.Y. 11568. BA-MA.
New York U.; New York, N.Y. 10003. BA.
Niagara U.; Niagara, N.Y. 14109. BA.
Queens College; Flushing, N.Y. 11367. BA-MA.
St. John Fisher College; Rochester, N.Y. 14618.
St. John's U.; Jamaica, New York 11439. BA.
State U. of New York at Brockport; Brockport, N.Y. 14420. BA.
State U. of New York at Buffalo; Buffalo, N.Y. 14222. BA.
State U. of New York at Geneseo; Geneseo, N.Y. 14454. BA-MA.
State U. of New York at New Paltz; New Paltz, N.Y. 12562. BA-BS.
State U. of New York at Oswego; Oswego, N.Y. 13126. BA.
State U. of New York at Plattsburgh; Plattsburgh, N.Y. 12901. BA.
Syracuse U.; Syracuse, N.Y. 13210. BA-MA-PhD.

North Carolina

Appalachian State U.; Boone, N.C. 28608. BA.
North Carolina State U.; Raleigh, N.C. 27607.
North Carolina, U. of; Chapel Hill, N.C. 27514. BA-MA.
Shaw U.; Raleigh, N.C. 27602. BA.
Wake Forest U.; Winston-Salem, N.C. 27109. BA.

North Dakota

North Dakota, U. of; Grand Forks, N.D. 58201. BA-MA.

Ohio

Akron, U. of; Akron, Ohio 44301. BA-MA.
Ashland College; Ashland, Ohio 44805. BA.
Bowling Green State U.; Bowling Green, Ohio 43402. BA-MA-PhD.
Cincinnati, U. of; Cincinnati, Ohio 45219. BA-MA.
Dayton, U. of; Dayton, Ohio 45409. BA-MA.
Denison U.; Granville, Ohio 43023. BA.
Kent State U.; Kent, Ohio 44242. BA-MA.

Marietta College; Marietta, Ohio 45750. BA.
Miami U.; Oxford, Ohio 45056. BA-MA.
Ohio State U.; Columbus, Ohio 43210. BA-MA-PhD.
Ohio U.; Athens, Ohio 45701. BA-MA-PhD.
Otterbein College; Westerville, Ohio 43081. BA.
Wooster, College of; Wooster, Ohio 44691. BA.
Wright State U.; Dayton, Ohio 45435. BA.
Xavier U.; Cincinnati 45207. BA-MA.

Oklahoma

Central State U.; Edmond, Okla. 73034. BA-MA.
Oklahoma City U.; Oklahoma City 73106. BA.
Oklahoma State U.; Stillwater, Okla. 74074. BA-MA-PhD.
Oklahoma, U. of; Norman, Okla. 73069. BA-MA-PhD.
Tulsa, U. of; Tulsa, Okla. 74104. BA.

Oregon

Oregon State U.; Corvallis, Ore. 97331. BA.
Oregon, U. of; Eugene, Ore. 97403. BA-MA-PhD.
Pacific U.; Forest Grove, Ore. 97116. BA.
Southern Oregon College; Ashland, Ore. 97520. BA.

Pennsylvania

Annenberg, The School of Communications, Philadelphia 19104. BA.
Cedar Crest/Muhlenberg Colleges; Allentown, Pa. 18105.
Clarion State College; Clarion, Pa. 16214. MA.
Duquesne U.; Pittsburgh 15219. BA.
Geneva College; Beaver Falls, Pa. 15010. BA.
Kutztown State College; Kutztown, Pa. 19530. BA.
Pennsylvania State U.; University Park, Pa. 16802. BA-MA-PhD.
Point Park College; Pittsburgh 15222. BA.
Shippensburg State College; Shippensburg, Pa. 17257. BA.
Temple U.; Philadelphia 19122. BA-MA-MFA-PhD.
Westminster College; New Wilmington, Pa. 16142. BA.

South Carolina

South Carolina, U. of; Columbia, S.C. 29208. BA-MA.

South Dakota

Black Hills State College; Spearfish, S.D. 57783.
South Dakota State U.; Brookings, S.D. 57006. BA.
South Dakota, U. of; Vermillion, S.D. 57069. BA-MA.

Tennessee

Memphis State U.; Memphis 38111. BA-MA.
Southern Missionary College; Collegedale, Tenn. 37315. BA.
Tennessee, U. of; Knoxville, Tenn. 37916. BA-MA-PhD.

Texas

Abilene Christian College; Abilene, Tex. 79601. BA-MA.
Baylor U.; Waco, Tex. 76703. BA.
East Texas State U.; Commerce, Tex. 75428. BA.
Houston, U. of; Houston 77004. BA.
Lamar U.; Beaumont, Tex. 77710. BA.
North Texas State U.; Denton, Tex. 76203. BA-MA-PhD.
Sam Houston State U.; Huntsville, Tex. 77340. BA.
Southern Methodist U.; Dallas 75222. BA-MA.
Stephen F. Austin State U.; Nacogdoches, Tex. 75962. BA.

Texas A&I U.; Kingsville, Tex. 78363. BA.
Texas Christian U.; Fort Worth 76129. BA-MA.
Texas Tech U.; Lubbock, Tex. 79409. BA-MA.
Texas, U. of; Austin, Tex. 78712. BA-MA-PhD.
Texas, U. of at Arlington; Arlington, Tex. 76019. BA.
Texas, U. of at El Paso; El Paso, Tex. 79968. BA.
Texas Woman's U.; Denton, Tex. 76204. BA-MA.
Trinity U.; San Antonio, Tex. 78284. BA.
West Texas State U.; Canyon, Tex. 79015. BA.

Utah

Brigham Young U.; Provo, Utah 84601. BA-MA.
Utah State U.; Logan, Utah 84322. BA-MA.
Utah, U. of; Salt Lake City 84112. BA-MA-PhD.
Weber State College; Ogden, Utah 84403. BA.

Vermont

Vermont, U. of; Burlington, Vt. 05401. BA-MA.

Virginia

Hampton Institute; Hampton, Va. 23668. BA.
James Madison U.; Harrisonburg, Va. 22801. BA.
Norfolk State College; Norfolk, Va. 23504. BA.
Virginia Commonwealth U.; Richmond, Va. 23284. BA, MA.
Washington & Lee U.; Lexington, Va. 24450. BA.

Washington

Eastern Washington State College; Cheney, Wash. 99004. BA.
Washington State U.; Pullman, Wash. 99163. BA-MA.
Washington, U. of; Seattle 98105. BA-MA.
Western Washington State College; Bellingham, Wash. 98225. BA.

West Virginia

Fairmont State College; Fairmont, W. Va. 26554. BA.
Marshall U.; Huntington, W. Va. 25701. BA-MA.
West Virginia U.; Morgantown, W. Va. 26506. BA.

Wisconsin

Marquette U.; Milwaukee 53233. BA-MA.
Wisconsin, U. of-Eau Claire; Eau Claire, Wis. 54701.
Wisconsin, U. of-LaCrosse; LaCrosse, Wis. 54601. BA.
Wisconsin, U. of-Madison; Madison, Wis. 53706. BA-MA-PhD.
Wisconsin, U. of-Milwaukee; Milwaukee 53201. BA-MA.
Wisconsin, U. of-Oshkosh; Oshkosh, Wis. 54901. BA.
Wisconsin, U. of-Parkside Kenosha, Wis. 53141. BA.
Wisconsin, U. of-Platteville; Platteville, Wis. 53818. BA.
Wisconsin, U. of-River Falls; River Falls, Wis. 54022. BA.
Wisconsin, U. of-Stevens Point; Stevens Point, Wis. 54481. BA-MA.
Wisconsin, U. of-Superior; Superior, Wis. 54880. BA.
Wisconsin, U. of-Whitewater; Whitewater, Wis. 53190. BA.

Wyoming

Wyoming, U. of; Laramie, Wyo. 82071. BA.

Colleges and universities offering broadcasting courses

California

Humboldt State U.; Arcata 98521.

Connecticut

Western Connecticut State College; Danbury 06810.

District of Columbia

George Washington U.; Washington 20006.

Florida

Florida Southern College; Lakeland 33802.

Georgia

Georgia State U.; Atlanta 30342.

Maryland

Morgan State College; Baltimore 21239.

Montana

Eastern Montana College; Billings 59103.

New Hampshire

New Hampshire, U. of; Durham 03824.

New York

Fredonia State U. College; Fredonia 14063.
Rochester Institute of Technology; Rochester 14623.
St. John's U.; Jamaica 11439.
St. Lawrence U.; Canton 13617.

North Carolina

Duke U.; Durham 27706.
North Carolina State U.; Raleigh 27607.

Ohio

Capital U.; Columbus 43209.
Toledo, U. of; Toledo 43606.

Oregon

Linfield College; McMinnville 97128.

Pennsylvania

Geneva College; Beaver Falls 15010.
Villanova U.; Villanova 19085.

Texas

Texas A&M; College Station 77843.
Texas State U.; San Marcos 78666.

Washington

Central Washington State College; Ellensburg 98926.
Walla Walla College; College Place 99324.

Wisconsin

Beloit College; Beloit 53511.
St. Norbert College; DePere 54115.
Wisconsin, U. of-Eau Claire; Eau Claire 54701.

Two year colleges offering programs in broadcasting

Alabama
Gadsden State Junior College; Gadsden 35903.

Arizona
Phoenix College; Phoenix 85013.

California
Butte College; Oroville 95926.
College of the Desert; Palm Desert 92260.
Consumnes River College; Sacramento 95823.
Fullerton College; Fullerton 92634.
Grossmont College; El Cajon 92020.
Long Beach City College; Long Beach 90808.
Merced College; Merced 95340.
Modesto Junior College; Modesto 95350.
Moorpark College; Moorpark 92021.
Orange Coast College; Costa Mesa 92626.
Pasadena City College; Pasadena 91106.
Rio Hondo College; Whittier 90608.
San Bernardino Valley College; San Bernardino 92403.
San Diego City College; San Diego 92101.
San Francisco, City College of; San Francisco 94112.
San Mateo, College of; San Mateo 94402.
Santa Rosa Junior College; Santa Rosa 95401.
Shasta College; Redding 96001.

Florida
Pensacola Junior College; Pensacola 32504.
St. Petersburg Junior College; St. Petersburg 33710.

Georgia
Dekalb Community College; Clarkston, Ga. 30021.

Idaho
Ricks College; Rexburg 83440.

Illinois
Black Hawk College; Moline 61265.
College of DuPage; Glen Ellyn 60137.
Lake Land College; Mattoon 61938.
Parkland College; Champaign 61820.
Illinois Eastern Community Colleges/Campus of Wabash Valley College; Mt. Carmel 62863.

Indiana
Vincennes U.; Vincennes 47591.

Iowa
Iowa Central Community College; Fort Dodge 50501.

Kansas
Barton County Community Junior College; Great Bend 67530.
Garden City Community College; Garden City 67846.

Kentucky
Ashland Community College; Ashland 41101.
Somerset Community College; Somerset 42501.

Maryland
Baltimore, Community College of; Baltimore 21215.
Harford Community College; Bel Air 21014.

Massachusetts
Graham Junior College; 632 Beacon St., Boston 02215.
Mt. Wachusett Community College; Gardner 01440.

Michigan
Delta College; University Center 48710.
St. Clair County Community College; Port Huron 49060.

Minnesota
Duluth Area Vocational Technical Institute; Duluth 55811.
Rochester Community College; Rochester 55901.

Mississippi
Mississippi Gulf Coast Jr. College/Jefferson Davis Campus; Gulfport 39501.

Nebraska
Northeast Nebraska Technical Community College; Norfolk 68701.

North Carolina
Lenoir Community College; Kingston 28501.

New York
Alfred State College; Alfred 14802.
Nassau Community College; Garden City 11530.
Onondaga Community College; Syracuse 13215.

Colleges, World Radio and TV

Staten Island Community College; New York 10301.
Suffolk County Community College; Selden 11784.

Ohio
Ohio U.; Zanesville 43701.

Oregon
Blue Mt. Community College; Pendleton 97801.
Portland Community College; Portland 97219.

Pennsylvania
Northampton County Community College; Bethlehem 18017.
Penn State U.-Wilkes Barre Campus; Wilkes-Barre 18708.

South Carolina
Tri County Technical College; Pendleton 29670.

South Dakota
Black Hills State College; Spearfish 57783.

Tennessee
Jackson State Community College; Jackson 38301.

Texas
Amarillo College; Amarillo 79178.
Central Texas College; Killeen 76541.
Odessa College; Odessa 79760.
San Antonio College; San Antonio 78284.
Vernon Regional Junior College; Vernon 76384.

Virginia
Virginia Western Community College; Roanoke 24015.

Washington
Lower Columbia College; Longview 98632.
Yakima Valley College; Yakima 98902.

Wisconsin
Milwaukee Area Technical College; Milwaukee 43203.

Wyoming
Central Wyoming College; Riverton 92501.

Broadcasting Yearbook 1980

International

World Radio and Television

The following summarizes radio and television broadcasting around the world. Stations and transmitters used for international and armed forces programs are included. Transmitter counts for each country are for main transmitters and often include low power relays, repeaters, satellites and/or translators. Where current information is not available, radio set counts have been estimated by *Broadcasting*.

Note: Domestic radio stations in foreign countries often use shortwave and longwave frequencies, as well as the medium wave frequencies corresponding with the standard AM broadcast band in the U.S. Longwave (lw) frequencies below 500 khz are generally used in Europe, Africa, the Middle East, and Asiatic U.S.S.R. Medium wave (mw) frequencies are between 500 and 1600 khz and are used on all continents. Shortwave (sw) frequencies are between 1600 and 30,000 khz and are used for domestic broadcasting on all continents, especially in tropical areas. On long, medium, and shortwave, the mode of transmission is amplitude modulation (AM). Most foreign frequency modulation (FM) radio broadcasting is on the same frequencies as those used in the U.S., although some countries use a band between 60 and 88 mhz.

Unless shown as commercial (com), government broadcasting activity identified below is without advertising. Some independent broadcasting organizations, such as the BBC, operate under statutory authority, and are so identified. Statutory, nongovernmental broadcasting may be supported by receiver license fees, advertising, subsidies, or a combination.

Afghanistan

Television: 1 transmitter, system B, 625 lines. Govt bcstg: Radio Afghanistan (Box 544, Kabul).

Radio: 125,000 receivers, 5 mw & 2 sw stns. Govt bcstg: Radio Afghanistan (Box 544, Kabul); S.Y. Waseeq, pres; 2 progmg svcs in 6 languages.

Albania

Television: 5,000 receivers, 1 transmitter, system B, 625 lines. Govt bcstg: Radiodifusion-Television Albanaise (Rue Ismail Quemal, Tirana); Th. Nano, dir gen.

Radio: 200,000 receivers, 10 mw & 33 sw stns. Govt bcstg: same.

World Radio and TV

Algeria

Television: 520,000 receivers. 63 transmitters plus repeaters, system B, 625 lines. Color system PAL. Govt. bcstg. Radiodiffusion-Television Algerienne (21 Blvd. des Martyrs, Algiers); Abderrahmane Laghouati, dir. gen.

Radio: 1.05 million receivers. 1 lw, 12 mw & 8 sw stns. Govt bcstg. same; 3 networks (French, Arabic & Kabyl).

Regulatory Agency: Ministere des Postes et Telecommunications (2 bis Blvd., Salah Bouakouir, Algeria); M. Bougara, dir.

Andorra

Radio: 6,750 receivers. 2 mw, 1 sw & 1 FM stns. Coml Bcstg: Radio Andorra (B.P. 1, Andorra-la-Vieille, 66720); 1 mw & 1 sw stns; J. Delvigne, pres. Sud Radio (B.P.7, Andorra-la-Vieille) 1 mw & 1 FM stns; J. Horbette, dir. gen.

Angola

Television: 1,500 receivers. 1 transmitter, system I, 625 lines. Govt bcstg (coml): Radiotelevisao Popular de Angola (Box 2604, Luanda).

Radio: 125,000 receivers. 17 mw, 15 sw & 8 FM stns.

Anguilla

Radio: 2,050 receivers. 1 mw stn. Govt bcstg: Radio Anguilla (The Valley, Anguilla); V. Menes Hodge, dir.

Antigua

Television: 16,000 receivers. 3 transmitters plus repeaters, system M, 525 lines. Color system PAL. Govt bcstg: Antigua & Barbuda Bcstg Svcs (Box 1280, St. Johns); Campbell Matthew, gen mgr.

Radio: 17,000 receivers. 3 mw & 1 FM stns. Govt bcstg: Antigua Bcstg Svc (Box 590, St. John's); E. John, mgr.; 1 mw stn. Coml bcstg: Radio ZDK (Box 1100, St. Johns); 1 mw & 1 FM stns. Religious bcstg: Caribbean Radio Lighthouse (Box 1057, St. Johns); 1 mw stn.

Argentina

Television: 4.5 million receivers. 39 transmitters, system N, 625 lines. Govt bcstg: 12 stns. Coml stns: 27 ind stns.

Radio: 6.5 million receivers. 134 mw, 12 sw & 2 FM stns. Govt bcstg: Radio Nacional de Argentina (Ayacucho 1556, Buenos Aires); 20 mw & 3 sw stns. Coml bcstg: ARPA (Cangallo 1561, 1037 Buenos Aires); 102 mw & 9 sw stns. Other non-coml stns: 12 mw & 2 FM stns.

Regulatory Agency: Secretaria de Estado de Comunicaciones (Sarmiento 151, Buenos Aires).

Australia

Television: 5 million receivers. 250 transmitters plus translators, system B, 625 lines. Color system PAL. Govt bcstg: Australian Broadcasting Commission (Box 487, G.P.O., Sydney, NSW 2001); T.S. Duckmanton, gen mgr; 88 stns. Coml bcstg: Federation of Australian Coml Television Stations (Suite 404, Caltex House, Sydney); 42 ind stns.

Radio: 15 million receivers. 212 mw, 51 sw & 13 FM stns. Govt bcstg. same; 86 mw, 11 sw & 4 FM stns. Federation of Australian Radio Broadcasters (Box 294, Milsons Point, NSW 2061); 126 mw, 40 sw & 9 FM stns.

Austria

Television: 2 million receivers (840,000 color). 578 transmitters plus low power satellites, systems B & G, 625 lines. Color system PAL. Public bcstg (statutory): Oesterreichischer Rundfunk (ORF-Zentrum Wien, A-1136 Wien, Wurzburggasse 30); Dr. Otto Oberhammer, dir. gen.

Radio: 2.2 million receivers. 142 mw, 26 sw & 127 FM stns. Govt bcstg. same.

Azores (Portuguese)

Television: 1,500 receivers. 8 transmitters plus relays, systems B & G, 625 lines. Govt bcstg: Radiotelevisao Portuguesa (Ponta Delgada, San Miguel); 7 stns.

Radio: 60,000 receivers. 6 mw, 1 sw & 1 FM stns. Govt bcstg: Emissor Regional dos Acores (Ave. Gaspar Frutuoso, Ponta Delgada, San Miguel); 2 mw & 1 sw stns.

Bahamas

(See Caribbean directory, Section C)

Radio: 98,000 receivers. 3 mw & 2 FM stns. Govt bcstg: Broadcasting Corporation of the Bahamas (Box N-1347, Nassau); C. Carter, gen mgr.

Bahrain

Television: 80,000 receivers (30,000 color). 1 transmitter, system B, 625 lines. Color system PAL. Govt bcstg (coml): Bahrain Television (Box 253, Manama).

Radio: 95,500 receivers. 1 mw stn. Govt bcstg. same.

Bangladesh

Television: 30,000 receivers. 5 transmitters, system B, 625 lines. Govt bcstg (coml): Bangladesh Television (box 456, Dacca); Amir-uz-Zaman, Khan, dir. gen.

Radio: 500,000 receivers. 8 mw, 6 sw & 9 FM transmitters. Govt bcstg: Radio Bangladesh (145/A Road 2, Dhanmandi R/A, Dacca 5); Y. Khan, dir. gen.

Barbados

Television: 49,000 receivers (4,000 color). 1 transmitter, system N, 625 lines. Color system NTSC. Govt bcstg (coml): Caribbean Bcstg Corp. (Box 900, Bridgetown); Anthony Best, gen mgr.

Radio: 130,000 receivers. 3 mw & 3 sw stns. Govt bcstg (coml) same; 1 mw stn. Public bcstg: Barbados Rediffusion Service Ltd. (River Rd., Bridgetown); 2 mw & 3 sw stns.

Belgium

Television: 2.8 million receivers (830,000 color). 31 transmitters plus satellites, systems B & H, 625 lines. Color system PAL.

Govt bcstg (coml): Radiodiffusion Television Belge (Cite de la R.T.B., Boulevard A. Reyers, 1040, Bruxelles); French language bcstg, Robert Wangermee, dir. gen.; Dutch language bcstg, Paul Vandénbussche, dir. gen.

Radio: 4 million receivers. 8 mw, 22 sw & 22 FM stns. Govt bcstg. same.

Belize

Radio: 70,000 receivers. 5 mw stns. Govt bcstg (coml): Radio Belize (Box 89, Belize City).

Benin

Radio: 90,000 receivers. 1 mw, 1 sw & 2 FM stns. Govt bcstg: Office de Radiodiffusion et de Television du Benin (B.P. 366, Cotonou).

Bermuda

(See separate listings, sections B and C.)

Television: 24,000 receivers (9,000 color). 2 transmitters, system M, 525 lines. Color system NTSC. Coml bcstg: Bermuda Bcstg Co. Ltd. (Box 452, Hamilton); Quinton Edrness, gen mgr. Capital Bcstg Co. Ltd. (Box 652, Hamilton); Everard Davis, managing dir.

Radio: 60,000 receivers. 3 mw stns. Coml bcstg: Bermuda Bcstg Co. Ltd.; 2 mw transmitters. Capital Bcstg Co. Ltd.; 1 mw transmitter.

Bolivia

Television: 100,000 receivers. 4 transmitters plus repeaters, system N, 625 lines. Govt bcstg (coml): Empresa Nacional de Television Boliviana (Casilla 900, La Paz); Guido Vasquez, gen mgr.

Radio: 500,000 receivers. 75 mw & 63 sw stns. Govt bcstg: Radio Illimani (Casilla 1042, La Paz); 1 mw & 2 sw stns. Ind bcstg: Asociacion Boliviana de Radiodifusoras (Casilla 2431, Edificio R. Nuevo America, La Paz); 74 mw & 61 sw stns; R. Salmon, pres.

Regulatory Agency: Direccion General de Telecomunicaciones, La Paz.

Botswana

Radio: 85,000 receivers. 1 mw, 5 sw & 1 FM stns. Govt bcstg: Radio Botswana (Private Bag 0600, Gaborone); B.M. Setshogo, dir. of bcstg & info.

Brazil

Television: 16 million receivers (2 million color). 86 transmitters, system M, 525 lines. Color system PAL. Coml bcstg: ABERT (Rua Paulino Fernandes 32, 4 andar, 20000 Rio de Janeiro, RJ).

Radio: 35 million receivers. 674 mw & 154 sw stns.

Regulatory Agency: Departamento Nacional de Telecomunicacoes (Brasilia, 7000, D.F.); H.L. Orlandi, dir. gen.

British Virgin Islands

(See separate listings, sections B & C)

Television: 2,000 receivers. 1 transmitter, system M, 625 lines. Color system NTSC. Coml bcstg: Television West Indies (Box 34, Broadcast Peak, Chawell, Tortola); David Antoniak, pres.

Radio: 6,600 receivers. 1 mw stn. Coml bcstg: Virgin Islands Bcstg Ltd. (Box 78, Roadtown, Tortola); L.N. Mills, stn mgr.

Brunei

Television: 26,000 receivers (18,000 color). 2 transmitters, system B, 625 lines. Color system PAL. Govt bcstg (coml): Radio Television Brunei (Bandar Seri Begawan, Brunei); J.B. Millar, controller.

Radio: 30,500 receivers. 7 mw, 2 sw & 4 FM stns. Govt bcstg: Radio Talivishen Brunei (Bandar Seri Begawan, Brunei); J.B. Millar, controller.

Bulgaria

Television: 2 million receivers. 198 transmitters plus repeaters, system D, 625 lines. Color system SECAM. Govt bcstg: Bulgarska Televisia (San Stefano 29, Sofia 4); Ivan Slavkov, dir. gen.

Burma

Radio: 670,000 receivers. 1 mw, 4 sw & 2 FM stns. Govt bcstg: Burma Broadcasting Service (Promo Road, Kamayut P.O., Rangoon); U Tin Maung Kyi, dir. gen.

Burundi

Radio: 110,000 receivers. 1 mw & 2 sw stns. Govt bcstg: La Voix de la Revolution (B.P. 1900, Bujumbura).

Regulatory Agency: Direction des Telecommunications (B.P. 60, Bujumbura); A. Kadende, dir.

Cambodia

Television: 2 transmitters, system M, 525 lines. Govt bcstg: TV Station of the N.U.F.C. (28, Ave. Preah Mohaksatryany Kossomack, Phnom Penh).

Radio: 110,000 receivers. 2 mw & 3 sw stns. Govt bcstg: Voice of the United Front of Kampuchea (28 Ave. Sandech Choun Nath, Phnom Penh).

Cameroon

Radio: 240,000 receivers. 8 mw, 17 sw & 1 FM stns. Govt bcstg: Radiodiffusion Nationale du Cameroun (B.P. 281, Yaounde); Radio Douala (B.P. 986, Douala); Radio Garoua (B.P. 103, Garoua); Radio Buea (Box 86, Buea); Radio Bertoua (Bertoua); and Radio Bafoussam.

Canada

Television: 11 million receivers (6 million color). 1,009 transmitters plus relays, system M, 525 lines. Color system NTSC. Public bcstg: Canadian Broadcasting Corp. (Box 8478, Ottawa, Ontario K1G 3J5). 375 transmitters plus relays; A.W. Johnson, pres.

(For further information see listing of Canadian television in section B and Canadian networks in section D.)

Radio: 26 million receivers. 400 mw, 16 sw & 107 FM stns. Govt bcstg. same. Ind bcstg: 328 mw, 86 PM & 4 sw. (For further information see listing of Canadian radio stns in section C.)

Regulatory Agency: Canadian Radio-Television & Telecommunications Commission (Ottawa K1A 0N2); (819) 997-0313.

Canary Islands

Television: 8,000 receivers. 4 transmitters, system B, 625 lines. Color System PAL. Govt bcstg: Television Espanola en Canarias (Valentin Saenz 4, pisos 5 & 6, Santa Cruz de Tenerife); Cesar Alonso, dir.

Radio: 400,000 receivers. 10 mw, 2 sw & 9 FM stns. Govt bcstg: Radio Nacional de Espana en Canarias (San Martin 1, Santa Cruz de Tenerife).

Cape Verde Islands

Radio: 41,000 receivers. 5 sw & 1 FM stns. Govt bcstg: Radio Clube Mindelo (C.P. 101, S. Vincente); 1 sw stn; E. de Matos, dir. gen. Ind bcstg: Radio Clube Cabo Verde (C.P. 26, Praia); 2 sw & 1 FM stns. Radio Barlavento (C.P. 29, S. Vincente); 2 sw stns.

Cayman Islands

Radio: 9,000 receivers. 2 mw & 2 FM stns. Coml bcstg: Radio Cayman (Box 1110, George Town, Grand Cayman); R.G. Dunlop, bcstg dir. Educ bcstg: Radio ICCI-FM (The International College of the Cayman Islands, Newlands, Grand Cayman, B.W.I.); Dr. H. Cummings, pres.

Central African Empire

Television: 300 receivers. 1 transmitter, system B, 625 lines. Govt bcstg: Ministere de L'Information, Bangui.

Radio: 80,000 receivers. 1 mw, 2 sw & 1 FM stns. Govt bcstg: Radiodiffusion Nationale Centrafricaine (B.P. 940, Bangui).

Chad

Radio: 80,000 receivers. 1 mw & 2 sw stns. Govt bcstg: Radiodiffusion Nationale Tchadienne (B.P. 892, N'djamana).

Chile

Television: 1.2 million receivers. 79 transmitters plus repeaters, system M, 525 lines. Color system PAL. Govt bcstg: Television Nacional de Chile (Bellavista 0990, Box 16104, Post 9, Santiago); 69 transmitters plus repeaters; J. de Valle A., dir. gen.

Radio: 2 million receivers. 143 mw & 24 sw stns. Ind bcstg: Asociacion de Radio Difusoras de Chile (Casilla 10476, Santiago); 129 mw & 19 sw stns.

Regulatory agency: Superintendencia de Servicios Electricos, de Gas y de Telecomunicaciones (Casilla 127-D, Santiago); F. Cabellos Riveros, superintendente.

China (People's Republic)

Television: 750,000 receivers. 191 transmitters plus satellites, system D, 625 lines. Color system PAL. Govt bcstg: Central People's Bcstg Stn, Peking.

Radio: 341 mw & 290 sw & 1 FM stns. Govt bcstg. same; 56 mw & 80 sw domestic stns; 285 mw & 66 sw regional stns.

Christmas Island (Australian Territory)

Radio: 3,000 receivers. 1 mw transmitter. Christmas Island Broadcasting Service (Lower Drumsite, Christmas Island, Indian Ocean); Ian F. Giles, bcstg off.

Cocos Islands (Australian)

Radio: 700 receivers. 1 mw transmitter. Govt bcstg: Radio Cocos (VKW Radio Cocos, Cocos/Keeling Islands); R.W. Pilsbury, stn mgr.

Colombia

Television: 1.7 million receivers. 74 transmitters plus repeaters, system M, 525 lines. Govt bcstg (coml): Instituto Nacional de Radio y Television Inravision (Centro Administrativo Nacional, Via del Aeropuerto Eldorado, Bogota).

Radio: 3 million receivers. 346 mw & 51 sw stns. Govt bcstg: Radio Nacional de Colombia, Bogota; 4 mw & 9 sw transmitters. Ind bcstg: CARACOL (Ap.A. 9291, Calle 19, No. 8-48 Bogota); Fernando Londono H., pres. TODELAR (Ap.A. 1972, Calle 42 Norte, No. 6N-21, Cali); B. Tobon de la Roche, pres. RCN (Ap.A. 1244, Edificio Coltejer, piso 12, Medellin); C. Ardilla L., pres. Super Radio (Ap.A. 23316, Carrera 18, No. 39A-11, Bogota).

Regulatory agency: Ministerio de Comunicaciones (Edificio Murillo Toro, Bogota D.E.).

Comoro State

Radio: 11,000 receivers. 1 mw, 2 sw & 3 FM stns. Govt bcstg: Radio-Comores (B.P. 250, Moroni, Grand Comore).

Congo

Television: 3,300 receivers. 1 transmitter, system D, 625 lines. Govt bcstg (coml): Radiodiffusion Television Congolaise (Box 2241, Brazzaville).

Radio: 90,000 receivers. 2 mw & 9 sw & 1 FM stns. Govt bcstg. same.

Cook Islands

Radio: 8,000 receivers. 2 mw & 4 sw stns. Ind bcstg: Cook Islands Bcstg & Newspaper Corp. (Box 126, Avarua, Rarotonga); Michael Drollet, gen mgr.

Costa Rica

Television: 250,000 receivers (35,000 color). 11 transmitters plus relays, system M, 525 lines. Color system NTSC. Coml bcstg: 4 ind stns in San Jose.

Radio: 160,000 receivers. 47 mw & 8 sw stns. Ind bcstg: Empresarios Radiodifusoras Asociados (Ap. 2208, San Jose); O. Sotela, pres.

Regulatory agency: Departamento Control Nacional de Radio (Ap. 3483, San Jose).

Cuba

(See Caribbean directory, section C.)

Television: 700,000 receivers. 25 transmitters plus satellites, system M, 525 lines. Color system NTSC. Govt bcstg: Instituto Cubano de Telecomunicaciones (Edificio Radiocentro, 23 L y Vedado, Habana 4); Jorge Serguera Riveri, dir. gen.

Radio: 2.1 million receivers. 102 mw & 24 sw stns. Govt bcstg. same.

Regulatory agency: Ministerio de Comunicaciones (Plaza de la Revolution, "Jose Marti," La Habana).

Cyprus

Television: 120,000 receivers. 5 transmitters plus satellites, system B, 625 lines. Govt bcstg (coml): Cyprus Bcstg Corp

(Box 4824, Nicosia); A.N. Christofides, dir. gen.

Radio: 310,000 receivers. 9 mw, 33 sw & 5 FM stns. Govt bcstg: same. Coml bcstg: Radio Monte Carlo Middle East (B.P. 128, Monte Carlo). Radio Bayrack. (Via Nersin 10, Turkey).

Czechoslovakia

Television: 4 million receivers (32,000 color). 602 transmitters plus satellites, system D, 625 lines. Color system SECAM III. Govt bcstg (coml): Ceskoslovenska Televize (Jindřichská 16, 111 50, Praha 1); Jan Zelenka, dir. gen.

Radio: 4.4 million receivers. 35 mw, 17 sw & 31 FM stns. Govt bcstg: Ceskoslovensky Rozhlas (Praha 2, 12099 Vinohradska 12); Jan Risko, dir. gen.

Denmark

Television: 2 million receivers (640,000 color). 52 transmitters plus repeaters, system B, 625 lines. Color system PAL. Govt bcstg: Danmarks Radio TV-Byer (DK 2860 Soborg); Laurits Bindsløv, dir. gen.

Radio: 1.7 million receivers. 1 lw 4 mw & 40 FM stns. Govt bcstg: same.

Diego Garcia

Television: 400 receivers (250 color). 1 transmitter, system M, 525 lines. Color system NTSC. Ind bcstg: AF Diego Garcia Television (U.S. Navy Broadcasting Service, Detachment Three, AFRTS, Box 14, U.S. Naval Communications Station, F.P.O., San Francisco, Calif. 96685); D.G. Edmonds, stn mgr.

Radio: 1,000 receivers. 1 mw stn. Ind bcstg: American Forces Radio and Television Service (U.S. Navy Broadcasting Service, Detachment Three, U.S. Naval Communications Station, F.P.O., San Francisco, Calif. 96685); D.G. Edmonds, stn mgr.

Djibouti

Television: 10,000 receivers. 1 transmitter, system K, 625 lines. Color system SECAM (planned). Govt bcstg: Radio Television de Djibouti (B.P. 97, Djibouti); M. Ainache, stn dir.

Radio: 16,000 receivers. 2 mw, 1 sw stn. Govt bcstg: Radiodiffusion-Télévision de Djibouti (B.P. 97, Djibouti); M. Ainache, stn dir.

Dominica

Radio: 33,700 receivers. 2 mw stns. Govt bcstg: Dominica Broadcasting Corp. (Victoria St., Roseau, Dominica); Dennis Joseph, gen mgr. Coml bcstg: Radio Jumbo (B.P. 00, Roseau, Dominica); Christian Fechner, owner.

Dominican Republic

(See also Caribbean radio directory, section C.)

Television: 385,500 receivers (5,000 color). 14 transmitters plus satellites, system M, 525 lines. Color system NTSC. Coml bcstg: 4 TV systems.

Radio: 212,000 receivers. 108 mw & 26 sw stns.

Regulatory agency: Dirección General de Correos y Telecomunicaciones (Santo Domingo); L. García y García, dir. gen.

Ecuador

Television: 400,000 receivers (50,000 color). 32 transmitters plus repeaters, system M, 525 lines. Color system NTSC. Ind bcstg: 9 coml systems, 1 relig system.

Radio: 270,000 receivers. 240 mw & 100 sw stns. Ind bcstg: Asociación Ecuatoriana de Radiodifusión (Esmeraldas 865, Quito).

Regulatory agency: Instituto Ecuatoriano de Telecomunicaciones (Casilla 3066, Quito); Carlos A. Cajiao V., dir.

Egypt

Television: 1.4 million receivers. 36 transmitters, system B, 625 lines. Color system SECAM. Govt bcstg (coml): Egyptian Radio & TV (TV Building, Corniche Rd., Box 1186 Cairo); Hassan Abd-El Moneim, pres.

Radio: 5.3 million receivers. 25 mw & 40 sw stns. Govt bcstg: same.

Regulatory Agency: Radio & International Communications Administration (Box 795, Cairo).

Equatorial Guinea

Television: 1,000 receivers. 1 transmitter, system B, 625 lines.

Radio: 80,000 receivers. 2 sw stns. Govt bcstg: Radio Malabo (Apt. 195, Malabo, Isla Macías Ngñema Biyogo). Govt bcstg (coml): Radio Ecuatorial (Apt. 57, Bata, Rio Muni).

El Salvador

Television: 180,000 receivers (1,500 color). 7 transmitters, system M, 525 lines. Color system NTSC. Govt bcstg: Canales de Televisión Educativa (Ap. Postal 1754, Nueva San Salvador); Lic. R. Mena Lopez, dir. gen. Coml bcstg: 3 stns.

Radio: 1.4 million receivers. 68 mw & 3 sw stns. Govt bcstg: Radio Nacional de Telecomunicaciones, San Salvador; 1 mw & 2 sw transmitters. Ind bcstg: Asociación Salvadoreña de Empresarios de Radiodifusión (Ap. Postal 210, San Salvador); A. Rivas C., pres.

Regulatory agency: Administración Nacional de Telecomunicaciones (Centro de Gobierno, San Salvador); N. Caranza, gen mgr.

Ethiopia

Television: 30,000 receivers. 3 transmitters plus repeaters, system B, 625 lines. Govt bcstg (coml): Ethiopian Television Service (Box 5544, Addis Ababa); Abdu Mozayen, gen mgr.

Radio: 215,000 receivers. 5 mw & 4 sw stns. Govt bcstg: Voice of Revolutionary Ethiopia (Box 1020, Addis Ababa).

Falkland Islands

Radio: 650 receivers. 1 mw & 1 sw stns. Govt bcstg: Falkland Islands Broadcasting Service (Broadcasting Studios, Stanley); E. Fuhlendorff, bcstg officer.

Faroe Islands

Radio: 14,000 receivers. 1 mw & 3 FM stns. Govt bcstg: Utvarp Foroya (Box 128, Torshavn); N.J. Arge, mgr.

Fiji

Radio: 300,000 receivers. 12 mw & 2 FM stns. Ind bcstg: Fiji Bcstg Commission (Box 334, Suva); W. Cruickshank, chmn.

Finland

Television: 1.7 million receivers (380,000 color). 98 transmitters plus repeaters, systems B & G, 625 lines. Color system PAL. Govt bcstg: Finnish Bcstg Co. Ltd. (Kesakuu 2, 00260 Helsinki 26, Box 00251, Helsinki 25); Erkki Raatikainen, dir. gen. Coml bcstg: Oy Moinos-TV-Reklam Ab (Pasilankatu 44, 00240 Helsinki 24); Pentti Hanski, mgr. dir.

Radio: 2.5 million receivers. 2 lw, 12 mw, 9 sw & 83 FM stns. Govt bcstg: same.

Regulatory agency: Director General of Posts & Telegraphs (Box 528, Helsinki 10); P. Tarjanne, dir. gen.

France

Television: 15 million receivers (3.1 million color). 225 transmitters, systems E (819 lines) & L (625 lines). Color system SECAM. Govt bcstg: three Govt bcstg: Television Française 1 (14 rue Cognacq-Jay, 75340 Paris Cedex 07); Jean Cazeneuve, pres. Antenne 2 France (5 rue de Monttesuy, 75341 Paris Cedex 07); Marcel Julian, chmn. France Regions 3 (116 ave. du Président Kennedy, 75786 Paris Cedex 16); Claude Contamine, pres. Transmitter svcs: Telediffusion de France (21-27 rue Barbes, F-92120 Montrouge); Jean Autin, pres. All 3 nets transmit in color & carry advertising. TF1 uses system E & system L and programs for both VHF and UHF stns; Antenne 2 and TF 3 use system L and program for UHF stns.

Radio: 36 million receivers. 1 lw, 40 mw, 57 sw & 263 FM stns. Govt bcstg: Radio France (116 ave. du Président Kennedy, F-75786 Paris Cedex 16); Jacqueline Baudrier, pres. Radio France includes four natl, noncoml networks: [France-Inter, France-Culture, France-Musique and France-Inter-Paris-et-Provence]. Note: all gov bcstg in France operates through seven autonomous societies—TF 1, Antenne 2, France Regions 3, Radio France, Production, the Audio-Visual Institute and Telediffusion de France.

French Guiana

Television: 5,000 receivers. 2 transmitters plus repeaters, system K, 625 lines. Govt bcstg: France Regions 3 (B.P. 336, Cayenne); J. C. Turjman, dir.

Radio: 17,000 receivers. 2 mw, 3 sw & 2 FM transmitters. Govt bcstg: same.

Gabon

Television: 9,000 receivers. 2 transmitters plus 5 low-power relay stns, system K, 625 lines. Color System SECAM. Govt bcstg: Radiodiffusion Television Gabonaise (B.P. 150, Libreville); Hubert Ondias, dir. gen.

Radio: 96,000 receivers. 5 mw, 10 sw & 2 FM stns. Govt bcstg: same; 1 natl network, 1 rgnl network & 1 provincial network.

Gambia

Radio: 63,000 receivers. 2 mw & 1 FM stns. Govt bcstg: Radio Gambia (Mile 7, Banjul); S. Conataeh, dir. Coml bcstg: Radio Syd (Box 280, Banjul); Constance Wadner Enhorning, gen mgr.

German Democratic Republic (East Germany)

Television: 5.2 million receivers (180,000 color). 28 transmitters, system B, 625 lines. Color system SECAM III. Govt bcstg: Fernsehen der DDR (119 Berlin-Adlershof, Rudower Chaussee 3); Heinz Adameck, chmn.

Radio: 6.2 million receivers. 4 lw, 29 mw, 34 sw & 44 FM transmitters. Govt bcstg: Staatliches Komitee für Rundfunk beim Minister der DDR (116 Berlin Nalepastrabe 18-50); R. Singer, dir. gen. 4 networks (Stimme der DDR, Radio DDR, Radio Berlin Internat., Berliner Rundfunk).

German Federal Republic (West Germany)

Television: 20.5 million receivers (6 million color). 3,452 transmitters plus relays & satellites, systems B & G, 625 lines. Color system PAL. Public bcstg: (ARD) Arbeitsgemeinschaft der öffentlich-rechtlichen Rundfunkanstalten (8 Munich 23, Leopoldstrasse 10). (ZDF) Zweites Deutsches Fernsehen (65 Mainz, Postfach 4040). Both networks carry advertising at certain periods of the day, but individual programs are not sponsored. A third noncommercial network, Norddeutscher Rundfunk (Rothenbaumchaussee 132, Hamburg 13), is regional and carries primarily educational programming.

Radio: 22.1 million license holders. 2 lw, 54 mw, 210 FM & 125 sw stns. Public bcstg: Nine public corporations operate radio stations in different regions of West Germany: Bavarian Radio, Hesse Radio, North German Radio, Bremen Radio, Saar Radio, Radio Free Berlin, South German Radio, South-West German Radio and West German Radio.

Ghana

Television: 40,500 receivers. 4 transmitters plus 8 low-power repeaters, system B, 625 lines. Govt bcstg (coml): Ghana Broadcasting Corp. (Box 1633, Accra); Col. J. Y. Assasie, dir. gen.

Radio: 1.1 million receivers. 7 sw stns. Govt bcstg: same.

Gibraltar

Television: 8,000 receivers (5,500 color). 1 transmitter plus one low-power repeater, system B, 625 lines. Color System PAL. Govt bcstg (coml): Gibraltar Bcstg Corp. (Television House, Wellington Front, Gibraltar); T. Black, gen mgr.

Radio: 20,500 receivers. 1 mw & 3 FM stns. Govt bcstg: same.

Gilbert Islands

Radio: 8,150 receivers. 1 mw stn. Govt bcstg: Gilbert Islands Broadcasting & Publications Services (Box 78, Bairiki, Tarawa).

Greece

Television: 1.5 million receivers. 100 transmitters plus repeaters, system B, 625 lines. Govt bcstg (coml): Elliniki Radiophonia-Tileorasis (Box 19, Aghia Paraskevi, Athens); John Lampas, dir. gen.

Radio: 3.3 million receivers. 32 mw, 26 sw & 35 FM stns. Govt bcstg: same.

Greenland

(See separate listing, section C.)

Radio: 12,500 receivers. 10 mw, 2 sw & 10 FM stns. Govt bcstg: Grønlands Radio (Box 607, DK-3900, Godthab). Finn Lynge, bcstg dir.

Grenada

Radio: 80,000 receivers. 1 mw & 2 sw stns. Govt bcstg: Radio Grenada (Box 34, Mournie Rouge, St. George's); J. Romain, mgr.

Guadeloupe

Television: 70,000 receivers (5,000 color). 3 transmitters, system K, 625 lines. Govt bcstg: France Regions 3 (B.P. 402, 97163, Point à Pitre); Jean-Claude Turjman, dir.

Radio: 95,000 receivers. 2 mw transmitters. Govt bcstg: same.

Guam

Television: 144,000 receivers (100,000 color). 2 transmitters. Public bcstg: KGTF Television (Box 3615, Agana 96910); Ursula Muna, dir. Coml bcstg: KUAM Television (Box 368, Agana 96910); H. Scott Kilgore, pres.

Radio: 90,000 receivers. 13 mw, 2 sw & 1 FM stns.

Guatemala

Television: 150,000 receivers (15,000 color). 12 transmitters plus repeaters, system M, 525 lines. Color System NTSC. Coml bcstg: 3 stns in Guatemala City.

Radio: 280,000 receivers. 89 mw & 15 sw stns.

Regulatory agency: Dirección General de Radiodifusión y Televisión Nacional (5a Ave., 13-18, Zona 1, Guatemala); S.A. Lorenzana M., dir. gen.

Guinea

Television: 1 transmitter, system B, 625 lines. Govt bcstg: Radiodiffusion Nationale (B.P. 617, Conakry); L. Bangoura, dir. gen.

Radio: 121,000 receivers. 1 mw & 5 sw stns. Govt bcstg: Radiodiffusion Nationale (B.P. 617, Conakry).

Guinea Bissau

Radio: 15,500 receivers. 2 mw & 1 FM stns. Govt bcstg: Radiodifusão Nacional (B.P. 191, Bissau).

Guyana

Radio: 301,000 receivers. 3 mw, 3 sw & 1 FM stns. Govt bcstg: Guyana Bcstg Service (Box 560, Georgetown); R. Sanders, dir. gen. Coml bcstg: Guyana Bcstg Co. Ltd. (Box 561, Georgetown); R.A. Khan, gen mgr.

Haiti

(See Caribbean directory, section C.)

Television: 15,000 receivers. 2 transmitters, system M, 525 lines. Color system SECAM. Coml bcstg: Télé-Haïti (Box 1126, Port-au-Prince); Edward B. Hatton, pres.

Radio: 100,000 receivers. 28 mw, 4 sw & 5 FM stns.

Honduras

Television: 48,000 receivers. 7 transmitters plus repeaters, system M, 525 lines. Coml bcstg: 3 ind stns.

Radio: 175,000 receivers. 100 mw & 19 stns.

Regulatory agency: Dirección General de Comunicaciones, Tegucigalpa; J. Prudouth, dir. gen.

Hong Kong

Television: 850,000 receivers (400,000 color). 5 transmitters plus 22 low-power repeaters, systems B & L, 625 lines. Color system PAL. Coml bcstg: Television Broadcasts Ltd. (Box K-100, Kowloon); Commercial Television Ltd. (9/F, D'Aguiar Place, D'Aguiar St., Hong Kong); Redifusion Television Ltd. (81 Broadcast Drive, Kowloon).

Radio: 2.5 million receivers. 6 mw & 5 FM stns. Govt bcstg: Radio Television Hong Kong (Box 200, Kowloon); Donald Kerr, dir. of bcstg. Coml bcstg: Hong Kong Coml Bcstg Co. Ltd. (Box 3000, Hong Kong, G. Ho, dir.

Hungary

Television: 2.5 million receivers (40,000 color). 33 transmitters, system D/K, 625 lines. Color system SECAM. Govt bcstg (coml): Magyar Televizio (1810 Budapest V, Szabadsagter 17); Richard Nagy, pres.

Radio: 3.5 million receivers. 11 mw, 20 sw & 21 FM stns. Govt bcstg: Allami Radio Es Televizio Bizottsag (Brody Sandor 5-7, H-1800 Budapest).

Iceland

Television: 57,000 receivers (15,000 color). 11 transmitters plus 74 low-power repeaters, system B, 625 lines. Color System PAL. Govt bcstg: Iceland Broadcast Service-Television (Laugavegur 176, Reykjavik); Andres Bjornsson, dir. gen.

Radio: 67,000 receivers. 2 lw, 3 mw, 1 sw & 15 FM stns. Govt bcstg: Iceland State Broadcast Service (Box 120, Reykjavik); Andres Bjornsson, dir. gen.

India

Television: 700,000 receivers. 10 transmitters plus relays, system B, 625 lines. Govt bcstg (coml): Television India (Doordarshan Kendra, Akashvani Bhawan, Parliament Street, New Delhi 110001); P.V. Krishnamoorthy, dir. gen.

Radio: 17.8 million receivers. 210 mw & 145 sw stns. Govt bcstg: same; P.C. Chatterji, dir. gen.

Regulatory agency: Ministry of Information & Bcstg (Shastri Bhavan, New Delhi 110001); L.K. Advani, Minister.

Indonesia

Television: 862,000 receivers. 52 transmitters plus repeaters, system B, 625 lines. Color system PAL. Govt bcstg (coml): Jayasana Televisi Republik Indonesia (Senayan-Jakarta, Indonesia); M.N. Sumadi, dir.

Radio: 5.3 million receivers. 174 mw & 219 sw stns. Govt bcstg: Radio Republik Indonesia (Trompolos 157 Medan Merdeka Barat 9, Jakarta); T. Sugito, dir. gen.

Regulatory agency: Directorate General of Posts & Telecommunications (Jalan Kebon Sirih 37, Jakarta); Mr. Sumadi, dir. gen.

World Radio and TV

Iran

Television: 2.3 million receivers. 158 transmitters plus repeaters, system B, 625 lines. Color system SECAM. Govt bcstg: National Iranian Radio & Television (Pahlavi Road, Jame Jam Ave., Tehran, Box 32-200 Tadjrish); Reza Ghotbi, dir. gen.
Radio: 7.1 million receivers. 60 mw, 10 sw & 15 FM stns. Govt bcstg: same.

Iraq

Television: 623,000 receivers. 13 transmitters, system B, 625 lines. Color system SECAM. Govt bcstg (coml): Baghdad Television (Iraqi Broadcasting and TV Establishment, Salihiya, Baghdad); Suhail Najim Abid, dir. gen.
Radio: 2 million receivers. 7 mw & 12 sw stns. Govt bcstg: Broadcasting Service of the Republic of Iraq (Iraqi Broadcasting and TV Establishment, Salihiya, Baghdad); Suheil Al-Anbari, dir. gen.

Ireland

Television: 700,000 receivers (160,000 color). 31 transmitters, system I (625 lines). Color system PAL. Govt bcstg, Radio Telefis Eireann (Donnybrook, Dublin 4); J.O. Maloney, dir. gen.
Radio: 949,000 receivers. 6 mw & 14 FM stns. Govt bcstg: same.

Regulatory agency: Dept. of Posts & Telegraphs, G.P.O., Dublin 1.

Israel

Television: 580,000 receivers. 40 transmitters plus satellites, system B, 625 lines. Public bcstg (statutory): Israel Bcstg Authority (Television House, Sare Yisrael St., Ramat Gan, Box 7139, Jerusalem); Yitzhak Livni, dir. gen.
Radio: 800,000 receivers. 18 mw, 73 sw & 19 FM stns. Govt bcstg: same; 4 progmg svcs, 2 coml.
Regulatory agency: Ministry of Communications (91 999 Jerusalem); Gen. M. Gidron, dir.

Italy

Television: 12.6 million receivers (500,000 color). 1,125 transmitters plus satellites, systems B & G, 625 lines. Color system PAL. Govt bcstg (coml): Radiotelevisione Italiana (Viale Mazzini 14, 00195 Rome); P. Grassi, pres.
Radio: 13 million receivers. 1 lw, 152 mw, 29 sw & 1,913 FM stns. (Note: an additional 800-1,000 private stns, mostly FM, operate at the local level only.) Govt bcstg: same.

Ivory Coast

Television: 205,000 receivers, 10 transmitters plus 3 low-power repeaters, system K, 625 lines. Color system SECAM. Govt bcstg: La Television Ivoirienne (Box 8883, Abidjan-Cocody); Frederic Kouame, dir. gen.
Radio: 255,000 receivers. 3 mw, 3 sw & 8 FM stns. Govt bcstg: Radiodiffusion Ivoirienne (B.P. V191, Abidjan).

Jamaica

(See Caribbean radio directory, section C.)

Television: 150,000 receivers. 12 transmitters plus relays, 625 lines. Coml bcstg: Jamaica Broadcasting Corp. (5 South Odeon Ave., Box 100, Kingston 10); W. Bennett, gen mgr.
Radio: 718,000 receivers. 8 mw & 12 FM stns. Coml bcstg: Jamaica Bcstg Corp. (Box 100, Kingston 10); Radio Jamaica Ltd. (Box 23, Kingston 5).

Japan

Television: 27.8 million receivers (23.2 million color). 7,334 transmitters plus low power relays, system M, 525 lines. Color system NTSC. Ind noncoml bcstg: Nippon Hoso Kyokai (NHK) (2-2-1 Jinnan, Shibuya-ku, Tokyo 150); T. Sakamoto, pres. Coml bcstg: National Association of Commercial Broadcasters (5H Bungei Shunju Bldg., 3 Kioi-cho, Chiyoda-ku, Tokyo 102); Yosoji Kobayashi, pres.

Radio: 89 million receivers. 320 mw, 47 sw & 529 FM stns. Ind noncoml bcstg: same. Coml bcstg: same.

Regulatory agency: Ministry of Posts & Telecommunications (3-2 Kasumigaseki 1-chome, Chiyoda-ku, Tokyo 100); Akio Ishikawa, dir. gen.

Jordan

Television: 171,000 receivers (6,000 color). 4 transmitters plus 7 low-power repeaters, system B, 625 lines. Color system PAL. Govt bcstg (coml): Jordan Television Corp. (Box 1041, Amman); Mohammed Kamal, dir. gen.

Radio: 535,500 receivers. 3 mw, 4 sw & 1 FM stn. Govt bcstg: Hashemite Kingdom Broadcasting Service (Box 909, Amman); A. Odeh, minister of information.

Kenya

Television: 60,000 receivers. 5 transmitters plus relays, system B, 625 lines. Govt bcstg (coml): Voice of Kenya (Box 30456, Nairobi); J.R. Kangwana, dir. of bcstg.

Radio: 530,000 receivers. 8 mw, 12 sw & 2 FM stns. Govt bcstg: same.

Korea, Democratic People's Republic (North)

Radio: 27 mw & 34 sw stns. Govt bcstg: Korean Central Bcstg Stn, Pyongyang.

Korea, Republic (South)

Television: 4 million receivers. 88 transmitters plus relays, system M, 525 lines. Public Color System NTSC. bcstg: Korean Broadcasting System (33, 3ka, Namsan-dong, Chung-ku, Seoul); Kyung-Moh Hong, pres.

Radio: 10 million receivers. 100 mw, 7 sw & 8 FM stns. Govt bcstg: same.

Regulatory agency: Broadcast Management Bureau, Ministry of Communications (Taepyeong-ro Choong-Ku, Seoul); Hwang-Kun Oh, dir. gen.

Kuwait

Television: 540,000 receivers (225,000 color). 4 transmitters, system B, 625 lines. Color system PAL. Govt bcstg: Television of Kuwait (Box 621, Kuwait City); Mohammed N. Sansousi, asst under sec for TV affrs.

Radio: 520,000 receivers. 3 mw, 5 sw & 1 FM stns. Govt bcstg: Kuwait Broadcasting & Television Service (Box 193, Kuwait).

Laos

Radio: 51,000 receivers. 7 mw & 11 sw stns. Govt bcstg: National Radio of Laos (B.P. 310, Vientiane); Chaleun Vongsam-Ang, dir. gen.

Lebanon

Television: 500,000 receivers (20,000 color). 9 transmitters, system B, 625 lines. Color system SECAM. Coml bcstg: Compagnie Libanaise de Television (Box 4848, Beirut); Tele-Orient (Box 11-5054, Beirut).

Radio: 1.5 million receivers. 7 mw, 1 sw & 3 FM stns. Govt bcstg: Radio Lebanon (Lebanese Bcstg Stn, Beirut). (Note: Lebanon also has separately operated bcstg svcs, 1 Moslem controlled, 1 Christian controlled & 1 operated by the PLO).

Lesotho

Television: 1 transmitter. Govt bcstg: Lesotho National Broadcasting Service (Box MS 552, Maseru); T. Ntsane, actg dir of info & bcstg.

Radio: 30,000 receivers. 2 mw, 1 sw & 1 FM stn. Govt bcstg (coml): Radio Lesotho (Box MS 552, Maseru).

Liberia

Television: 12,500 receivers. 1 transmitter plus 4 low-power repeaters, system B, 625 lines. Color system PAL. Govt bcstg (coml): Liberia Broadcasting Corp. (Box 594, Monrovia); Chauncey Cooper, mgr/dir.

Radio: 271,000 receivers. 2 mw, 12 sw & 2 FM stns. Govt bcstg: same. Ind noncoml bcstg: ELWA (Box 192, Monrovia); ELNR (Lamco Inf & Bcstg Svc, Nimba).

Libya

Television: 160,000 receivers. 10 transmitters plus 2 low-power repeaters, system B, 625 lines. Govt bcstg: Peoples Revolution Broadcasting-Television (Box 333, Tripoli); N. Dhaw El Homide, dir. gen.

Radio: 150,000 receivers. 12 mw, 7 sw & 3 FM stns. Govt bcstg: Socialist People's Libyan Arab Jamahiriya Broadcasting Corp. (Box 333, Tripoli); N. Dhaw El Homide, dir. gen.

Luxembourg

Television: 87,500 receivers (22,000 color). 3 transmitters plus 1 low-power relay stn, systems C, G & L, 625 lines. Color systems PAL & SECAM. Coml bcstg: Tele Luxembourg (Compagnie Luxembourgeoise de Telediffusion, Villa Louvigny, Luxembourg); G. Graas, dir. gen.

Radio: 182,000 receivers. 1 lw, 1 mw, 2 sw & 3 FM stns. Coml bcstg: Radio Luxembourg (Compagnie Luxembourgeoise de Telediffusion, Villa Louvigny, Luxembourg); G. Graas, dir. gen.

Macau

Radio: 80,000 receivers. 3 mw & 2 FM stns. Govt bcstg: Emissora de Radiodifusao de Macau (Rua Francisco Xavier Pereira 157-A, Macau). Coml bcstg: Emissora Vila Verde (Rua Francisco Xavier Pereira 123, Macau).

Madagascar

Television: 8,500 receivers. 2 transmitters plus repeaters, system K, 625 lines. Govt bcstg: Television Madagascar (Box 442, Tananarive); J. Ralindrarivo, dir. of TV.

Radio: 700,000 receivers. 11 mw & 8 sw stns. Govt bcstg (coml): Radio Madagasikara (B.P. 442, Tananarive).

Madeira

Television: 30,000 receivers. 1 transmitter, system B, 625 lines. Coml bcstg: Radio Televisao Portuguesa (Rua das Maravilhas 42, Funchal).

Radio: 190,000 receivers. 3 mw & 2 FM stns. Govt bcstg: Emissor Reg. do Arquipelago da Madeira (Rua dos Netos 27, Funchal).

Malawi

Radio: 1,322,000 receivers. 6 mw, 3 sw & 4 FM stns. Ind noncoml bcstg: Malawi Broadcasting Corp. (Box 30133, Chichiri, Blantyre 3); S.D. Kaliyomo, dir. gen.

Malaysia

Television: 776,000 receivers. 41 transmitters plus repeaters, system B, 625 lines. Color system PAL. Govt bcstg (coml): Radio Television Malaysia (Angkasapuri, Kuala Lumpur 22-10); Abdullah Mohamed, dir. gen.

Radio: 800,000 receivers. 41 mw, 37 sw & 2 FM stns. Govt bcstg (coml): same.

Maldives

Radio: 5,200 receivers. 1 mw & 5 sw stns. Govt bcstg: Radio Maldives (Dept of Inf & Bcstg, "Moonlight Hignun", Male); Mrs. Asishath Ibrahim Didi, dir.

Mali

Radio: 90,000 receivers. 2 mw & 6 sw stns. Govt bcstg: Radiodiffusion Nationale du Mali (B.P. 171, Bamako); A. S. Berthe, dir.

Malta

Television: 76,000 receivers. 2 transmitters systems B & H, 625 lines. Govt bcstg (coml): Xandir Television (Box 82, Gwardamanga); Ch. Abela Mizzi, head of TV programs.

Radio: 85,000 receivers. 3 mw, 4 sw & 1 FM stn. Govt bcstg (coml): Xandir Malta (Box 82, Gwardamanga); J. Avelino, head of bcstg.

Martinique

Television: 21,000 receivers. 5 transmitters, system K, 625 lines. Govt bcstg: Television France Regions 3 (Box 662, 97262 Fort-de-France); Michel Gallin, dir.

Radio: 42,000 receivers. 1 mw, 1 sw & 1 FM stns. Govt bcstg: same.

Mauritania

Radio: 85,000 receivers. 2 mw & 3 sw stns. Govt bcstg: Radiodiffusion Nationale de la Republique Islamique de Mauritanie (B.P. 200, Nouakchott).

Mauritius

Television: 68,900 receivers (19,000 color). 4 transmitters plus satellites. Color system: SECAM. Coml bcstg: Mauritius Broadcasting Corp. (Broadcasting House, Pastuer St., Forest Side); Jean R. Delaitre, dir. gen.

Radio: 95,000 receivers. 1 mw & 2 sw stns. Coml bcstg: same.

Mexico

(See separate Mexican TV and radio listings, sections B and C.)

Television: 6 million receivers (490,000 color). 105 transmitters, system M, 525 lines. Color system NTSC. Govt bcstg: Television Cultural de Mexico (Instituto Politecnico Nacional, Carpio 475 Col. de Santo Tomas, Mexico 17, D.F.). Coml bcstg: Televisa, S.A. (Edificio Telecentro, Chapultepec 18, Mexico 7, D.F.); Operates Cadena Canal 2, 4, 5, and 8, each as an independent net; Romulo O'Farrill jr., chmn.

Radio: 18 million receivers. 695 mw, 18 sw & 80 FM transmitters. Ind bcstg: Camara Nacional de la Industria de Radio Y Television (Paseo de la Reforma 445, 9 Piso).

Regulatory agency: Direccion General de Telecomunicaciones (Ave. Nino Perdido y Cumbres de Acultzingo, Mexico 12, D.F.); Ing Carlos Nunez A., dir. gen.

Micronesia

Television: 3,800 receivers. 2 transmitters, system M, 525 lines. Coml bcstg: Micronesia Broadcasting Corp. (Box 914, Saipan, Mariana Islands); H. Scott Kilgore, pres.

Radio: 71,000 receivers. 7 mw & 1 FM stn.

Monaco

Television: 26,000 receivers (14,000 color). 3 transmitters, system E & L, 625 lines. Color system SECAM. Coml bcstg: Tele Monte Carlo (16 Blvd. Princess Charlotte, Monte Carlo); Jacques Sallebert, dir. gen.

Radio: 8,000 receivers. 1 lw, 2 mw, 2 sw & 2 FM stns. Coml bcstg: Radio Monte Carlo (B.P. 128, Monte Carlo); C.C. Solamito, pres of administration.

Mongolia

Television: 5,000 receivers. 1 transmitter, system D, 625 lines. Govt bcstg: Mongolian TV Centre (Ulan Bator).

Radio: 128,000 receivers. 2 lw & 13 sw stns. Govt bcstg: Ulan Bator Radio (C.P.O. Box 365, Ulan Bator); B. Dagva, dir. of foreign rel.

Montserrat

Radio: 5,500 receivers. 4 mw & 2 sw stns. Govt bcstg: Radio Montserrat (Box 51, Plymouth); R.W. White, mgr. Coml bcstg: Radio Antilles (Box 35, Montserrat); W. Steigner, chmn.

Morocco

Television: 523,000 receivers (4,000 color). 23 transmitters plus relays, system B, 625 lines. Color system SECAM. Govt bcstg: Radiodiffusion Television Marocaine (1 Zankhat Al Brihi, Rabat); Abdellatif Ahmed Khaled, dir. gen.

Radio: 2 million receivers. 1 lw, 26 mw, 15 sw & 4 FM stns. Govt bcstg: same.

Mozambique

Radio: 250,000 receivers. 12 mw, 29 sw & 2 FM stns. Govt bcstg (coml): Radio Mocambique (C.P. 594, Maputo); R. Maguni, dir.

Nauru

Radio: 4,000 receivers. 1 mw stn. Govt bcstg: Nauru Broadcasting Service (Republic of Nauru, Central Pacific); David Agir, stn mgr.

Nepal

Radio: 90,000 receivers. 1 mw & 5 sw stns. Govt bcstg: Radio Nepal (Dept. of Broadcasting, His Majesty's Government of Nepal, Box 634, Singha Durbar, Kathmandu); B.P. Shah, dir. gen.

Netherlands

Television: 5.1 million receivers (1.5 million color). 26 transmitters, systems B & G, 625 lines. Color system PAL. Ind bcstg (statutory): Nederlandse Omroep Stichting (Box 10, Hilversum); Erik Jurgens, chmn.

Radio: 8.4 million receivers. 10 mw, 53 sw & 34 FM stns. Ind bcstg (statutory): same. Also 4 regional bcstg nets.

Netherlands Antilles

Television: 42,000 receivers (7,000 color). 5 transmitters plus repeaters, system M, 525 lines. Color system NTSC. Govt bcstg (coml): Antilliaanse Televisie (Box 103, Curacao); Charles S. Corsen, gen mgr.

Radio: 175,000 receivers. 13 mw, 36 sw & 1 FM stns.

New Caledonia

Television: 23,000 receivers. 2 transmitters plus relays, system K, 625 lines. Govt bcstg: France Region 3 (B.P. G3, Noumea); Roger Le Leizour, dir. gen.

Radio: 75,000 receivers. 1 mw & 4 sw stns. Govt bcstg: same.

New Hebrides

Radio: 17,500 receivers. 1 mw & 3 sw stns. Govt bcstg: Radio New Hebrides (Box 49, Port Vila); J. Massias, dir. Ind bcstg: Radio Tanafu (Tanafu, Espiritu Santo); J.M. Stevens, pres.

New Zealand

Television: 856,000 receivers (438,000 color). 136 transmitters plus relays, system B, 625 lines. Color system PAL. Ind bcstg (statutory): TV 1 (Box 30, 355 Lower Hutt); TV 2 (Box 2209, Auckland).

Radio: 2.7 million receivers. 63 mw & 8 sw stns. Public bcstg (statutory): Radio New Zealand (Box 2092, Wellington); G. Whistead, dir. gen.

Regulatory agency: Bctsg Corp. of New Zealand (Box 98, Wellington); K. M. Hay, sec.

Nicaragua

Television: 115,000 receivers (15,000 color). 4 transmitters plus repeaters, system M, 525 lines. Color system NTSC. Coml bctsg: Television de Nicaragua (Ap. 1505, Managua).

Radio: 715,000 receivers. 64 mw & 8 sw stns. Govt bctsg (coml): Direccion Nacional de la Radio y Television (Ap. 209, Managua); A. Luna, pres.

Niger

Television: 800 receivers. 2 transmitters, system K, 625 lines. Govt bctsg: Office de Radiodiffusion-Television du Niger (B.P. 361, Niamey).

Radio: 102,500 receivers. 10 mw & 6 sw stns. Govt bctsg: same.

Nigeria

Television: 450,000 receivers (100,000 color). 8 transmitters plus repeaters, system B, 625 lines. Color system PAL. Govt Bctsg (coml): Nigerian Bctsg Corp. (P.M.B. 12005, Victoria Island, Lagos); Western Nigeria Bctsg Svc Ltd. (Television House, Box 1460 Idaban). Coml bctsg: Bctsg Company of Northern Nigeria (Television House, Box 250, Kaduna).

Radio: 5.5 million receivers. 20 mw, 18 sw & 5 FM stns. Govt bctsg: same.

Regulatory Agency: Director of Telecommunications (Internal Relations Division, Post & Telecommunications Dept, Private Mail Bag 12557, Lagos); T. O. Akindele, dir gen.

Norway

Television: 1.8 million receivers (450,000 color). 788 transmitters plus satellites, system B, 625 lines. Color system PAL. Govt bctsg: Norsk Rikskringkasting (Bjornstjerne Bjornsons Plass 1, Oslo 3); Torolf Elster, dir gen.

Radio: 1.4 million receivers. 2 lw, 27 mw, 16 sw & 314 (274 low-powered) FM stns. Govt bctsg: same; Halfdan Hegtun, head of radio progs.

Oman

Television: 32,000 receivers (32,000 color). 3 transmitters plus repeaters, systems B & G, 625 lines. Color system PAL. Govt bctsg: Oman Colour TV (Ministry of Information and Culture, Box 600, Muscat); Salim Said Al Siyabi, dir gen.

Radio: 7 mw & 3 sw stns. Govt bctsg: Radio Oman (Ministry of Information and Culture, Box 600, Muscat); Salim Said Al Siyabi, dir gen.

Pakistan

Television: 470,000 receivers. 15 transmitters plus repeaters, system B, 625 lines. Color system PAL. Public bctsg (coml): Pakistan Television Corp. Ltd. (1 Tulsia Rd., Lalazar Colony, Box 230, Rawalpindi); H. Bokhari, managing dir.

Radio: 1.2 million receivers. 20 mw & 58 sw stns. Govt bctsg: Pakistan Broadcasting Corp. (81-A Satellite Town, Rawalpindi); Ijlal Haider Zaidi, dir gen.

Panama

Television: 236,000 receivers (32,000 color). 12 transmitters plus repeaters, system M, 525 lines. Color system NTSC. Coml bctsg: Corporacion Panamena de Radio difusion (Box 1795, Panama); Televisora Nacional S. A. (Ap. 8371, Panama).

Radio: 280,000 receivers. 71 mw & 2 sw stns. Coml bctsg: Asociacion Panamena de Radiodifusion (Ap. 7387, Panama).

Regulatory agency: Direccion Tecnica de Telecomunicaciones (Ap. 1628, Panama).

Papua New Guinea

Radio: 150,000 receivers. 8 mw & 27 sw stns. Public bctsg (statutory): National Broadcasting Commission of Papua New Guinea (Box 1359, Boroko); S. Piniau, chmn.

Paraguay

Television: 60,000 receivers. 1 transmitter, system N, 525 lines. Coml bctsg: Television Cerro Cora (Canal 9, Av. Carlos A. Lopez 572, Asuncion); Dr. Carlos Morinigo Delgado, pres.

Radio: 185,000 receivers. 26 mw & 10 sw stns.

Regulatory agency: Administracion Nacional de Telecomunicaciones (Administracion General, Cas. Correo 84, Asuncion); Ing. M. C. Guanes, pres.

Peru

Television: 750,000 receivers. 32 transmitters plus relays, system M, 525 lines.

Radio: 2.1 million receivers. 181 mw & 113 sw stns.

Regulatory agency: Ministerio de Comunicaciones (Av. 28 de Julio 800, Lima); Petronila R. de Babarczy, dir.

Philippines

Television: 771,000 receivers (78,000 color). 24 transmitters plus relays, system M, 525 lines. Color system NTSC. Coml bctsg: Intercontinental Bctsg Corp. (20 P. Guevarra Ave., San Juan, Metro Manila); Republic Bctsg System (Epifanio Delos Santos Ave., Diliman, Quezon City); Kanlaon Bctsg System Inc. (Broadcast Plaza, Bohol Ave., Quezon City).

Radio: 1.9 million receivers. 111 mw, 104 sw & 6 FM stns. Coml bctsg: Association of Broadcasters in the Philippines (Suite 402, Chateau Makati Bldg., Rizal Ave., Makati, Rizal Ave., 3116); R. G. Jalosjos, chmn. Relg bctsg: Federation of Catholic Broadcasters 2307 Herran St., Santa Ana, Manila 2802); Rev. Fr. James Reuter, pres.

Regulatory agency: Telecommunications Control Bureau (5th floor, E. de los Santos Bldg., 100 Quezon Blvd., Quezon City 3008); Celerino S. Carreon, dir gen.

Poland

Television: 7 million receivers (250,000 color). 133 transmitters plus satellites, systems D & K, 625 lines. Color system SECAM. Govt bctsg: Polskie Radio Telewizja (Woronicza Street, Warsaw); Maciej Szczepanski, pres.

Radio: 7.7 million receivers. 1 lw, 28 mw, 21 sw & 66 FM stns. Govt bctsg: same.

Portugal

Television: 1.1 million receivers. 42 transmitters plus repeaters, systems B & G, 625 lines. Govt bctsg (coml): Radiotelevisao Portuguesa (Apartado 2934, Lisbon); Edmond Pedroso, pres.

Radio: 1.5 million receivers. 26 mw, 15 sw & 46 FM stns. Govt bctsg: Radiodifusao Portuguesa (Ave. Duarte Pacheco 5, Lisboa 1); Major J. A. Figueiredo, dir gen.

Qatar

Television: 52,000 receivers (all color). 2 transmitters, system B, 625 lines. Color system PAL. Govt bctsg: Qatar Television Service (Box 1836, Doha); Yousef Muzafar, dir of TV.

Radio: 40,000 receivers. 2 mw, 1 sw & 1 FM stn. Govt bctsg: Qatar Broadcasting Service (Box 1836, Doha); M. Madhadi, dir of bctsg.

Reunion

Television: 36,700 receivers. 14 transmitters plus repeaters, system K, 625 lines. Govt bctsg: France Region 3 (97405 St. Denis de la Reunion); Louis M. Cohic, dir gen.

Radio: 100,000 receivers. 2 mw & 8 FM stns. Govt bctsg: same.

Rhodesia

Television: 73,700 receivers. 6 transmitters, system B, 625 lines. Public bctsg (statutory): Rhodesia Broadcasting Corp. (Box HG 200, Highlands, Salisbury); J.C. Neill, dir gen.

Radio: 255,000 receivers. 14 mw, 4 sw & 28 FM stns. Public bctsg (statutory): same.

Romania

Television: 3.1 million receivers. 204 transmitters plus repeaters, system D, 625 lines. Govt bctsg: Radioteleviziunea Romana (Calea Dorobantilor, 191, Bucharest 1); Vasile Musat, dir gen.

Radio: 3.3 million receivers. 1 lw, 22 mw, 37 sw & 17 FM stns. Govt bctsg: same.

Rwanda

Radio: 85,000 receivers. 4 sw & 4 FM stns. Govt bctsg: Radiodifusion de la Republique Rwandaise (B. P. 83, Kigali); J.M. Vianney Higira, dir.

St. Helena

Radio: 900 receivers. 1 mw stn. Govt bctsg: St. Helena Government Broadcasting Service (Information Office, Essex House, Jamestown, Island of St. Helena, South Atlantic Ocean).

St. Kitts

Television: 4,150 receivers (150 color). 1 transmitter plus relays, system M, 525 lines. Color system NTSC. Govt bctsg (coml): ZIZ Television (Box 331, Springfield, Basseterre).

Radio: 30,000 receivers. 2 mw stns. Govt bctsg (coml): Radio ZIZ (Box 331, Springfield, Basseterre). Relg bctsg: Radio Paradise (Box 423, Basseterre).

St. Lucia

Radio: 90,000 receivers. 2 mw stns. Govt bctsg (coml): Radio St. Lucia (Box 660, Castries, St. Lucia); W. King, chmn. Coml bctsg: Radio Caribbean (Box 121, Castries, St. Lucia W1); D. Gardner, stn mgr.

St. Pierre de Miquelon

Television: 2,000 receivers. 1 transmitter plus repeaters, system K, 625 lines. Color system SECAM. Govt bctsg: France Region 3 (B. P. 7, St. Pierre et Miquelon); S. Palmier, dir.

Radio: 2,600 receivers. 1 mw stn. Govt bctsg: same.

St. Vincent

Radio: 2 mw stns. Govt bctsg: Radio St. Vincent (Box 705, Kingstown); Claude Theobalds, mgr.

Samoa (American)

Television: 10,000 receivers (1,000 color). 9 transmitters plus satellites, system M, 525 lines. Color system NTSC. Govt bctsg: Television of Samoa (Pago Pago 96799); Thomas Little, gen mgr.

Radio: 29,000 receivers. 1 mw stn. Coml bctsg: Radio Samoa Ltd. (Box 2567, Pago Pago 96799); L. Berger, pres.

Samoa (Western)

Radio: 32,000 receivers. 2 mw stns. Govt bctsg (coml): Samoa Broadcasting Service (Box 200, Apia); J. W. Moore, dir.

Sao Tome e Principe

Radio: 22,000 receivers. 2 mw, 1 sw & 1 FM stns. Govt bctsg: Radio Nacional de S. Tome e Principe (Caixa Postal 44, Sao Tome).

Saudi Arabia

Television: 300,000 receivers. 10 transmitters, systems B (625 lines) & M (525 lines). Color system SECAM. Govt bctsg: Saudi Arabian Television (Box 570, Riyadh); Abdul Rahman Shobaili, dir gen. Noncoml bctsg: Aramco TV (Box 5000, Dhahran); J. D. Kriesmer, mgr, community svcs dept.

Radio: 300,000 receivers. 18 mw, 19 sw & 6 FM stns. Govt bctsg: Broadcasting Service of the Kingdom of Saudi Arabia (Ministry of Information, Riyadh); Khalid H. Ghouth, dir gen of bctsg. Ind bctsg: Aramco Radio (Box 96, Dhahran).

Senegal

Television: 2,300 receivers. 1 transmitter, system B, 625 lines. Govt bctsg: Senegal Television (B. P. 1765, Dakar); Djibril Ba, dir of TV.

Radio: 300,000 receivers. 10 mw & 10 sw stns. Govt bctsg: Radiodiffusion du Senegal (B.P. 1765, Dakar).

Seychelles

Radio: 18,000 receivers. 1 mw & 2 sw stns. Govt bctsg (coml): Radio Seychelles (Box 321, Union Vale, Victoria, Mahe); E. C. Passmore, mgr. Relg bctsg: Far East Bctsg Association (Box 234, Mahe); Dr. D. Bacon, dir.

Sierra Leone

Television: 12,500 receivers. 2 transmitters, system B, 625 lines. Govt bctsg (coml): Sierra Leone Television (Private Mailbag, Freetown); Joseph Findlay Jr., bctsg dir.

Radio: 300,000 receivers. 1 mw & 2 sw stns. Govt bctsg: Sierra Leone Broadcasting Service (New England, Freetown); Joseph Findlay Jr., bctsg dir.

Singapore

Television: 360,000 receivers (93,000 color) 2 transmitters, system B, 625 lines. Color system PAL. Govt bctsg (coml): Television Singapore (Box 1902, Singapore); Mrs. Wong-Lee Siok Tin, bctsg dir.

Radio: 400,700 receivers. 5 mw, 8 sw & 5 FM stns. Govt bctsg: Radio Singapore (Broadcasting House, Caldecott Hill, Singapore II).

Solomon Islands

Radio: 15,000 receivers. 1 mw & 2 sw stns. Govt bctsg (coml): Solomon Islands Broadcasting Corp. (Box 654, Honiara); R.J. Hosking, dir gen.

Somalia

Radio: 80,000 receivers. 1 mw & 4 sw stns. Govt bctsg: Somali Broadcasting Service (Ministry of Info & National Guidance, Private Postbag, Mogadishu). Regional bctsg: Radio Hargeisa (Box 14, Hargeisa).

South Africa

Television: 1.1 million receivers (780,000 color). 37 transmitters plus relays, system I, 625 lines. Color system PAL. Govt bctsg (coml): South African Broadcasting Corp. (Box 8606, 2000 Johannesburg); J. N. Swanepoel, dir gen.

Radio: 2.5 million receivers. 14 mw, 34 sw & 353 FM stns. Govt bctsg: same.

Spain

Television: 8.4 million receivers (828,000 color). 783 transmitters plus satellites, systems B & G, 625 lines. Color system PAL. Govt bctsg (coml): Television Espanola (Ap. de Correos 26002, Madrid 24).

Radio: 9 million receivers. 171 mw, 21 sw & 233 FM stns. Govt bctsg: Radio Nacional de Espana (Casa de la Radio, Prado del Rey, Madrid 24). Coml bctsg: Red de Emisoras del Movimiento (Avenida Generalisimo 142, Madrid 16); Cadenas Ondas Populares Espanolas (Alfonso XI 4, Madrid 14); Compania de Radiodifusion Continental (Modesto Lafuente 42, Madrid 3); Sociedad Espanola de Radiodifusion (Av. Jose Antonio 32, Madrid 13); Cadena Azul de Radiodifusion (Reina 33, Madrid 4); Cadena de Emisoras Sindicales (Huertas 73, Madrid 14).

Sri Lanka

Radio: 700,000 receivers. 16 mw, 22 sw & 6 FM stns. Govt bctsg: Sri Lanka Broadcasting Corp. (Box 574 Torrington Square, Colombo 7); Ridgeway Tillikeratne, dir gen.

Sudan

Television: 100,000 receivers. 2 transmitters, system B, 625 lines. Govt bctsg (coml): Sudan Television Service (Box 1094, Omdurman); Dr. A. Sogahyroom.

Radio: 135,000 receivers. 6 mw & 5 sw stns. Govt bctsg: Broadcasting Service of the Democratic Republic of the Sudan (Box 572, Omdurman).

Surinam

Television: 37,500 receivers. 4 transmitters plus relays, system M, 525 lines. Govt bctsg (coml): Surinaamse Televisie Stichting (Box 535, Paramaribo); F. J. Pengel, dir.

Radio: 186,000 receivers. 6 mw, 1 sw & 2 FM stns. Govt bctsg (coml): Stichting Radio Omroep Suriname (J. van Eerstraat 20, Paramaribo); R. Power, dir. Ind coml bctsg: Radika, Radio Apintie, Radio Paramaribo, ABC-Radio, all Paramaribo; Radio Rani, Nieuw Nickerie.

Swaziland

Radio: 80,000 receivers. 2 mw, 5 sw & 2 FM transmitters. Govt bctsg (coml): Swaziland Broadcasting Service (Box 338, Mbabane); A. M. Dilmani, dir. Coml bctsg: Swaziland Commercial Radio Box 23114, Joubert Park, South Africa 2044).

Sweden

Television: 4.5 million receivers (1.7 million color). 422 transmitters plus low power relays, systems B & G, 625 lines. Color system PAL. Public bctsg (statutory): Sveriges Radio (S-105 19Stockholm); Otto Nordenskiold, dir gen.

Radio: 3 million receivers. 2 lw, 6 mw, 34 sw & 277 FM. Public bctsg (statutory): same.

Regulatory agency: Central Administration of Swedish Telecommunications (Marbackagatan 11, S-123 86 Farsta).

Switzerland

Television: 1.9 million receivers (960,000 color). 75 transmitters plus low-power relays, systems B & G, 625 lines. Color system PAL. Govt bctsg: Swiss Broadcasting Corp. (Giacomettistrasse 3, CH-3000 Berne 15); Dr. Stelio Molo, dir gen.

Radio: 2.2 million receivers. 2 mw, 13 sw & 194 FM stns. Govt bctsg: same.

Syria

Television: 376,585 receivers. 18 transmitters plus satellites, system B, 625 lines. Govt bctsg: Syrian Arab Television (Omayad Square, Damascus); Fouad Ballatt, dir gen.

Radio: 1.5 million receivers. 9 mw & 5 sw stns. Govt bctsg: Syrian Broadcasting and Television Organization (Place des Ommayyades, Damascus); Fouad Ballatt, dir gen.

Tahiti

Television: 16,000 receivers. 1 transmitters plus repeaters, system K, 625 lines. Govt bctsg: France Regions 3 (Box 125, Papeete); Henri Sire, stn dir.

Radio: 76,000 receivers. 1 mw & 4 sw stns. Govt bctsg: same.

World Radio and TV, Producers

Taiwan

Television: 3.4 million receivers (1 million color). 29 transmitters plus repeaters, system M, 525 lines. Color system NTSC. Coml bcstg: Taiwan Television Enterprise Ltd. (10-Pa-tech Rd., Sec.3, Taipei); China Television Company (53 Jen-ai Rd., Sec. 3, Taipei); Chinese Television Service (100 Kuan-fu South Rd., Taipei).

Radio: 1.8 million receivers. 190 mw, 38 sw & 2 FM stns. Ind bcstg (statutory): Broadcasting Corp. of China (53 Jen-ai Rd., Sec. 3, Taipei); Central Bcstg System (7 Lin-sen North Rd., Taipei) CBS is charged w/all bcstg to the mainland. Coml bcstg: Coml Bcstg Union of China (7th floor, 66-1, Sec. 1, Chungching-nan Rd., Taipei City).

Tanzania

Television: 7,200 receivers (5,200 color). 1 transmitter, system B, 625 lines. Color system PAL. Govt bcstg: Television Zanzibar (Karume House, Box 314, Zanzibar); A. R. Mendes, dir.

Radio: 325,000 receivers. 9 mw & 11 sw stns. Govt bcstg (coml): Radio Tanzania (Box 9191, Dar es Salaam); Radio Tanzania Zanzibar (Box 1178, Zanzibar).

Thailand

Television: 765,000 receivers (10,000 color). 20 transmitters plus repeaters, system B, 625 lines. Color system PAL. Govt bcstg (coml): Govt Public relations Dept. (Rajdamnern Ave., Bangkok 2); Raksak Vadhapananich, dir. gen. Coml bcstg: Thai Television Co. Ltd. (Banglamphu Square, Bangkok); Major General Prakrob Charumani, dir. gen.

Radio: 5.9 million receivers. 139 mw & 6 sw stns. Govt bcstg (coml): same.

Togo

Television: 1,500 receivers. 3 transmitters, system K, 625 lines. Color system SECAM. Govt bcstg: Television Togolaise (B.P. 5283, Lome); Y. Tchatabara, gen mgr.

Radio: 76,000 receivers. 2 mw & 4 sw stns. Govt bcstg: Radiodiffusion-Television Togolaise (Box 434, Lome); K. V. Amedegnato, dir. gen.

Tonga

Radio: 15,000 receivers. 1 mw stn. Ind statutory bcstg: Tonga Bcstg Commission (Box 36, Nuka' alofa); S. T. Fusimaloai, mgr.

Trinidad & Tobago

Television: 140,000 receivers. 3 transmitters plus repeaters, system M, 525 lines. Color system NTSC. Coml bcstg: Trinidad & Tobago Television Co. Ltd. (11A Maraval Rd., Port-of-Spain); F.A. Rawlins, gen mgr.

Radio: 296,000 receivers. 2 mw & 3 FM stns. Govt bcstg: National Broadcasting Service (Box 610, Port-of-Spain); F. Thompson, gen mgr. Coml bcstg: Trinidad Broadcasting Co. (11B Maraval Rd., Port-of-Spain); P. Hesketh, gen mgr.

Tristan da Cunha

Radio: 100 receivers. 1 sw stn. Govt bcstg: Zoe Tristan Radio (The Administrator, Tristan da Cunha, South Atlantic Ocean, via Cape Town, S. Africa); Ian T. Anderson, dir of broadcasts.

Tunisia

Television: 250,000 receivers. 12 transmitters, system B, 625 lines. Color system SECAM. Govt bcstg: Radiodiffusion Televi-

sion Tunisienne (71. Ave. de la Liberte, Tunis); Salem Boumiza, dir. gen.

Radio: 400,000 receivers. 6 mw, 3 sw & 3 FM stns. Govt bcstg: same.

Turkey

Television: 2.3 million receivers. 51 transmitters plus repeaters, system B, 625 lines. Color system PAL. Public bcstg (coml): Turkish Radio-Television Corp. (Nevzat Tandogan Caddesi 2, Kavaklirove-Ankara); Saban Karatas, dir. gen.

Radio: 4.6 million receivers. 3 lw, 17 mw, 3 sw & 4 FM stns. Govt bcstg (coml): same.

Uganda

Television: 81,000 receivers. 7 transmitters, system B, 625 lines. Govt bcstg (coml): Uganda Television (Box 4260, Kampala); C. Opiyo, dir of engr.

Radio: 255,000 receivers. 9 mw & 3 sw stns. Govt bcstg: Uganda Bcstg Corp. (Box 2038, Kampala); F. Katende, chief engr.

U.S.S.R.

Television: 75 million receivers (2 million color). 1,967 transmitters plus relays, systems D & K, 625 lines. Color system SECAM. Govt bcstg (coml): State Committee for Broadcasting & Television, Moscow (ul. Akademika Koroljova 12, Moscow); S. G. Lapin, Committee chmn.

Radio: 112 million receivers. 55 lw, 273 mw, 83 sw stns. Govt bcstg: same. (Pyatnitskaja ulitza 25, Moscow).

United Arab Emirates

Television: 92,000 receivers. 3 transmitters, system B, 625 lines. Govt bcstg: UAE Television (Sheikh Hamdan St., Box 17, Abu Dhabi); Dr. Omar Khalib, dir. gen.

Radio: 125,000 receivers. 8 mw, 2 sw & 3 FM stns. Govt bcstg: same.

United Kingdom

Television: 18 million receivers (11 million color); 977 transmitters plus relays, system A, 405 lines (being phased out) system I, 625 lines. Color system PAL. Public bcstg (statutory): British Broadcasting Corp. (Television Centre, London, W1A 1AA); I. Trehowan, managing dir.; 2 natl networks (BBC-1 and BBC-2). Coml bcstg: Independent Broadcasting Authority (70 Brompton Road, London SW3 1EY); Brian Young, dir. gen. (Note: The IBA owns and operates a natl TV network, plus all transmitters radiating independent TV programs. The programming on the network is supplied by program companies selected by IBA. Fifteen separate program companies supply IBA with programs in fourteen areas. London is served by two companies, one for weekdays and one for weekends.)

Radio: 40 million receivers. 3 lw, 120 mw, 38 sw & 315 FM stns. Public bcstg (statutory): BBC; P.H. Newby, managing dir. radio; 4 natl progmg svcs—Radio 1 (popular music), Radio 2 (light music), Radio 3 (general features with emphasis on classical music), Radio 4 (news, documentaries & general features), plus 20 local stns. Coml bcstg: IBA operates 19 AM and 20 FM stns.

Upper Volta

Television: 7,700 receivers. 1 transmitter, system D, 625 lines. Govt bcstg: Radiodiffusion Television Voltaique (Box 7029, Ouagadougou); Paul Ismael Ouedvaogo, dir.

Radio: 110,000 receivers. 3 mw, 2 sw & 1 FM stns. Govt bcstg: same; (Box 7029, Ouagadougou).

Uruguay

Television: 361,000 receivers. 20 transmitters, system N, 525 lines. Coml bcstg: 16 ind stns.

Radio: 1.6 million receivers. 80 mw & 22 sw stns.

Regulatory agency: Division Control Radiotechnicos, Montevideo (Sarandi 472, Montevideo); Col. Doroteo de Leon, dir.

Vatican City State

Radio: 2 mw, 24 sw & 2 FM stns. Relg bcstg: Vatican Radio, Vatican City.

Venezuela

Television: 1.5 million receivers (90,000 color). 44 transmitters plus repeaters, system M, 525 lines. Color system NTSC. Govt bcstg: Televisora del Estado Venezolano (Ap. 3979, Caracas); Oscar Yanes, dir. gen. Coml Bcstg: Venevision (Ap. 6674, Caracas); Radio Caracas Television (Ap. 2057, Caracas).

Radio: 2.1 million receivers. 148 mw & 80 sw stns. Govt bcstg: Radio Nacional, Caracas. Ind bcstg: Camara Venezolana de la Industria de Radiodifusion (Ap. 3955, Caracas).

Regulatory agency: Ministerio de Comunicaciones (Division de Radiodifusion, Esq. Carmelitas, Edificio Ramias, Caracas); Ing. F. Miralles, dir.

Republic of Vietnam

Television: 500,000 receivers. 1 transmitter, system M, 525 lines. Govt bcstg: Vietnam Television (no further information available).

Radio: 2.3 million receivers. 7 mw & 28 sw stns. Govt bcstg: Voice of Vietnam (58 Quan Su Street, Hanoi); Tran Lam, dir. gen.

Yemen (People's Democratic Republic)

Television: 32,500 receivers. 5 transmitters, system B, 625 lines. Govt bcstg (coml): People's Democratic Republic of Yemen Television Service (Box 1264, Aden); Mohammed Quassim Al-Grazzali, dir. gen.

Radio: 100,000 receivers. 2 mw & 4 sw stns. Govt bcstg: Democratic Yemen Broadcasting Service (Box 1264, Aden); Rashed M. Thabet, dir. gen.

Yemen Arab Republic

Television: 90,000 receivers. 3 mw & 3 sw stns. Govt bcstg: Radio San'a (Ministry of Information, San'a); A. Sarham, dir. gen.

Yugoslavia

Television: 3.5 million receivers (300,000 color). 47 transmitters, system B, 625 lines. Color system PAL. Govt bcstg: Jugoslovenska Radiotelevizija (Borisla Kidrica 70/l, Belgrade); Dr. Ivko Pustisek, sec-gen.

Radio: 3.8 million receivers. 240 mw & 135 FM stns. Govt bcstg: same.

Zaire

Television: 7,500 receivers. 2 transmitters, system K, 625 lines. Color system SECAM. Govt bcstg (coml): Zaire Television (B.P. 3171, Kinshasa); Dongo Eseko Obala, dir. gen.

Radio: 130,000 receivers. 10 mw, 12 sw & 3 FM stns. Govt bcstg: La Voix du Zaire (B.P. 3171, Kinshasa-Gombe).

Zambia

Television: 50,000 receivers. 3 transmitters, system B, 625 lines. Govt bcstg (coml): Television Zambia (Box 1100, Kitwe); A. Nkhata, dir.

Radio: 120,000 receivers. 8 mw, 12 sw & 2 FM stns. Govt bcstg: Zambia Broadcasting Services (Box RW15, Lusaka); Edgar C. Chellah, dir.

International Producers and Distributors

Argentina

Cintelba S.A., Parana 326, 2e Pizo, 1017 Buenos Aires, 45.1904, Juan Jose Massolo, pres. Distributor.

Garcia Ferre S.A., Avenida Corrientes n 1386 Buenos Aires 1361, 49.3476, Manuel Garcia Ferre, pres. Producer.

Ledafilms S.A., Casilla de Correo 2116 Correo Central, Buenos Aires, Pedro Leda, mgng dir. Distributor.

Reytel SA, Paraguay 647-Piso Dix Oficina 42, 1057 Buenos Aires, 32.31.20, Eduardo Reyna, pres. Producer and distributor.

RZS Television Color S.A./MBC Producciones S.A., Bolivar 1130 Capital Buenos Aires, 22.19.40, Eduardo Manuel, VP Producer and distributor.

Tele Films, 755 Buenos Aires, 31.62.36, Leon Darcyl, pres. Producer and distributor.

Australia

Australian Film Commission, 8 West St., North Sydney NSW 2001, 922.6855, Alan Wardrope, mktg & distribution dir. Distributor.

R.A. Becker & Co. Pty. Ltd., Suite 201, 283 Alfred Street North, N. Sydney, NSW 2060, 922.2455, Russell Anthony Becker, mgr. dir. Distributor.

Crawford Productions Pty Ltd, 1 Southampton Crescent Abbotsford Melbourne 3067, 03.42.0311, Nigel Dick, dir. Producer and distributor.

Dillon Film Enterprises, 91 Barker Rd. Strathfield, Sydney NSW 2135, 76.9554, Michael Dillon, prod. Producer.

Dinet Films for Children, 18 Garth Ave. Sandy Bar, Tasmania 7005, 002.25.11.08, Diana Nettlefold, prod. Producer and distributor.

Enterprise Colorvideo Productions Pty. Ltd., 166 Willoughby Rd., Crows Nest, New South Wales 2065 439.5044, Stephen Priest, prod/gen. mgr. Producer.

Film Australia, Eton Road Lindfield, NSW 2070, 4670111, Suzanne Baker, prod. Producer.

Film Centre Pty. Ltd., Jacaranda House, 42 Harcourt Street, 6054 Bassendean, (09) 279. 4230, Joy Moore, dir. Producer.

Reg Grundy Productions Pty. Ltd., 448 Pacific Highway, Artarmon, NSW 2064 Sydney, 02.428.0666, Reg Grundy, chmn. Producer.

ITC Entertainment Pty. Ltd., 60 Martin Place, 2000 Sydney, 232.5855, John Jackson, gen. mgr. Distributor.

Legend Films Pty Ltd, 49 Roslyn St. Elisabeth Bay, NSW 2011, 02.358.6698, Hugh Rule, dir. Producer.

Mingara Films, 72 Queen St. Woollahra Sydney 2025, 3281180, Brian Morris, prod. Producer.

Paramount Pictures (Australia) Pty. Ltd., Suite 3209, Australia Square, Sydney, NSW, 2000, 27-9367, George Mooratoff, mgn. dir. Distributor.

South Australian Film Corp, Fullarton Rd., Norwood, Adelaide 64, Michael Flint, rep. Producer.

Telepix Pty. Ltd., Alderson Building, 504 Pacific Highway St. Leonards, 2065 Sydney, 439. 7377, Robert Laphorne, mgn. dir. Distributor.

Teleprograms Pty. Ltd., Suite 1001/2, 10th Fl., Trust Bldg, 155 King Street, 2000 Sydney, NSW, 233-4244, Douglas W. Walt, mgn. dir. Distributor.

Roger Whittaker Films, Stonehouse, Clavering Rd., Seaforth, Sydney 2082, 94.58.58, Roger Whittaker, prod. Producer.

Willard King Organization, 89 Chandos St., St-Leonards, NSW 2069, 439.5677, John Collins, mgng dir. Producer.

Barry Williams Productions Pty Ltd, 12 Rush St., Woollahra Sydney 2025, 3281612, Barry Williams, dir. Producer.

Worldvision Enterprises of Australia Pty. Ltd., 5-13, Northcliff St., Milsons Point 2061, Sydney 922.4722, Brian Rhys-Jones, mgng dir. Distributor.

Austria

Chammas Motion & TV Film Distribution, Bierhauselberg G 21, Vienna 1140, 971159, Mounir J. Chammas, rep. Distributor.

Jupiter Film, Neubaugasse, 25, Wien A-1070, 9356.08, Leopold Blechinger, mgn. dir. Distributor.

Keryx Film, Rudolfsplatz 7, Vienna 1013, 63.92.91, Karl Vospernik, mgr. Distributor.

Materna Productions, Box 13 Brixlegg/Tirol A-6230, 5337-28623, Walter Materna, mgr. Producer.

Satel/Polygram Musikunternehmen GmbH, Kirchengasse 19, A-1070 Wein 93.35.80-0, Gerhard Gebhardt, mgn. dir. Distributor and producer.

Belgium

Agence de Presse Belge D'Experiences Humaines/APBEH, 51 rue de la Carpe Bruxelles 1080, 425.54.12, Etienne Huckert, Producer.

Alpha 67-Films, 92, rue Leon Mahillon, 1030 Bruxelles, 736. 18.20, Jean-Louis Meerts, prod. Producer.

Cibelco S.A., Avenue Emile Van Becelaere, 26b (bte 21), 1170 Bruxelles, 6731056, Baudouin Mussche, admin. Producer.

Cinelibre asbl, 5 rue de la Filature, Bruxelles 1060, 537.83.61, Eliane du Bois, adm. Distributor.

Cine Vog Films S.A., Rue des Palais 10, 1030 Bruxelles, 219.33.16, Andre Weis, dir. Distributor.

Gamma Film Productions PVBA, Maria Van Burgondelaan 70, Brugge 8000, 050.317742, Ferdinand Naessens, adm. Producer.

Levie Visuals, 390 chee de Bruxelles 1900, Overijse 1900, 02.687.79.74, Marc Levie, dir. Producer.

Micro-Macro, Castle 2671 Hingene, B 2671 Hingene, (031) 89.24.80, Tony Hermans, dir. Producer.

Nusseleinfilms Ltd., 13 Waterstreet, 3092 Nederkerkezeel, (3216) 655469, Louis Nusselein, sales dir. Distributor and producer.

O.D.E.C.-Kid Cartoons, 30, rue Leon Frederic, 1040 Bruxelles, 733.70.26, Violette Vercryussen-Wacha, dir. Producer.

Olivier Films, Rue Joseph Stallaert, 27, 1060 Bruxelles, (02) 344.00.94, Monique Olivier-Licht, prod. dir. Producer.

Panther Films, rue Blanche 42, Bruxelles 1050, 538.39.61/93, Esther Freifeld, adm. Producer and distributor.

Promofilm, Kol. Bourgstraat, 52 Brussel 1040, 02/733.81.52, Renaat Rombouts, dir. Producer.

Societe D'Editions de Presse et de Publicite/comics & cartoons dept., Avenue Louise 479, boite 46, 1050 Bruxelles, (02) 640.01.88, Jean-Luc DuPuis, adm. Distributor and producer.

Sodep-Sofldoc, 44, Vieille Halle au Ble 1000, Bruxelles, 5.11.97.30, Pierre Levie, mgr. Producer.

Brazil

Distribuidora de Filmes Vanguarda Ltda, Avenida Fazia Lima 1541 Sala 76, Sao Paulo, 212.7788, Arthur Wallach, pres. Distributor.

Embrafilme, Empresa Brasileira de Filmes S/A, Rua Voluntarios da Patria, 45 B, 5e andar, Sala 503, Rio de Janeiro, 226.75.70, Gustavo Dahl, comm. super. Distributor and producer.

Fox Film Do Brasil, S.A., Rua Dr. Costa Junior 230, Sao Paulo 05002, 62.2004., Elie Wahba, TV dir. Distributor.

Network Distribuidora de Filmes S.A., Rua Da Lapa 120, 3e Andar, Rio de Janeiro, 222.9337. Victor Barbara, pres. Distributor.

Producers Cinematograficas, Rua Conde de Bonfim 1331, Rio de Janeiro, 288.8142. Herbert Richers, pres. Producer.

Canada

ACPAV, 280 Ouest, Rue Sherbrooke Montreal, (514) 849-1381, Bernard Lalonde, pres. Producer and distributor.

Astral Bellevue Pathe Films, 720 King St. West, Toronto, Ontario M5V 2T3, L. Shields, Distributor.

Canadian Broadcasting Corp., Box 500 Terminal A, Toronto M5W 1E6, (416) 925-3311, Mervin Stone, mgr. Producer and distributor.

Cine-Quebec (DGGA), 360 rue McGill, Montreal H2Y 2E9, (514) 873-2234, Jean-Maurice Tremblay, dir. Producer and distributor.

Cine-Sync Limitee, 1025 rue de Bleury H2Z 1M7 Montreal Quebec, (514) 866.8933, Philippe Garcia, pres. Distributor and producer.

Colm O'Shea Ltd., Suite 1005, 2 Carlton Street, M5B 1J3 Toronto, Ontario, (416) 361-1064. Louise O'Shea, pres. Distributor.

Ralph C. Ellis Enterprises, 556 Church St. Toronto M4Y 2E3, 924-2196, Ralph Ellis, pres. Distributor.

Filmoptio Internationale Ltee, CP 708 Station A, Montreal H3C 2V2, (514) 486-8148, Maryse Rouillard, dir. Producer

Ron Hastings Communications Ltd., 205 Richmond St. West, Toronto M5V 1V5, 367-0834, Ron Hastings, pres. Distributor.

Interimage Inc., 204 Ouest, rue Notre-Dame, Montreal, Quebec, H2Y 1T3 (514) 849-7067, Jean Lebel, pres. Producer.

International Graphic Entertainment Inc., 415 West Gordova St. Vancouver, B.C. V6B 4A1, (604) 681-4017, Norman Drew, pres. Producer.

Gordon Jones Program, 2 Ledge Rd., Scarborough, Ontario M1M 1H1, 266-0015, Gordon Jones, Distributor.

Kebec Films, 1207, rue St. Andre, Suite 200, H2L 3S8 Montreal, 288.2457, Guy LaTraverse, pres. Distributor and producer.

Richard Lavoie Inc., 871, rue Jacques Cartier (Sud), Tewkesbury Quebec, G0A 4E0, (418) 848.32.54 Richard Lavoie, pres. Producer and distributor.

Les Productions Laurent Larouche Inc., 1010 Ouest rue Sherbrooke, Montreal H2L 1L5, (514) 288-5532, Laurent Larouche, pres. Producer.

Media Lab Television Inc., 20 Victoria St., Toronto M5C 2N8, 368-9196, Maxim Engel, pres. Distributor.

Mediavision Inc., 1709 Bloor St., West, Toronto, Ontario, M6P 1B2 (416) 762.8107, Jo Ellen Frostad, VP Distributor and producer.

Dana Murray Ltd, Suite 1006, 159 Bay Street, M5J 1J7 Toronto, (416) 361.1428, Dana Murray pres. Distributor and producer.

Nielsen-Ferns International Ltd., 55 University Ave., Toronto M5J 2H7, (416) 361-0306, Richard Nielsen, pres. Producer and distributor.

NTA Canada Ltd., 175 Bloor St. East, Toronto M4W 1C8, (416) 962-4061, Charles Chaplin, exec VP Producer and distributor.

Office National du Film du Canada, 3155 Chemin Cote de Liesse, Montreal, Quebec, H2N 2N4, (514) 333-3444, Antonio Vielfaure, dir. Distributor and producer.

Ontario Distributors Group Ministry of Industry & Tourism, Industry Br., 900 Bay St., 7th fl. Hearst Bld., M7A 2E4 Toronto, (416) 965.7196, Bruce Raymond, pres. Distributor.

Ontario Educational Communications Authority, Station Q, P.O. Box 200, Toronto, M4T 2T1 Ontario, (416) 484.2600, Ran Ide, pres. Producer.

Paramount Television, Suite 2108 1 Yonge Street, M5E 1E9 Toronto, (416) 366.9707, Malcolm Orme, VP Distributor.

Bruce A. Raymond Co. Ltd., 63 Huntley St., Toronto M4Y 2L2, 923-9654, Bruce Raymond, pres. Distributor.

Representative Films Ltd., 42 Parklawn Rd., Toronto M8Y 3H3, 364-5613, Dorothy Janhevich, pres. Distributor.

Teldis Inc., 1025 Rue Bleury, H2Z 1M7 Montreal, Quebec, (514) 866.8933, Philippe Garcia, pres. Distributor and producer.

Tele-Metropole Inc., 1600 Blvd. de Maisonneuve est, Montreal H2L 2B3, (514) 526-9251, Robert Herbiere, VP prod. Producer.

Tele-Montage Inc., 1110 rue Bleury, Montreal 128, (514) 875-6323, Jean-Pierre Caire, VP Producer and distributor.

Les Productions Via Le Monde Canada Inc., 326 Ouest, rue St. Paul Montreal, PQ., H2Y 2A3, (514) 285.1658, Daniel Bertolino, pres. Producer.

Viking Films Ltd., 525 Denison St., Markham, Ontario L3R 1B8, 495-0522, Mitchell Woolrich, pres. Distributor.

Visual Productions TV Ltd., 1380 Elaine Trail Mississauga, Ontario L5G 3W8, Lionel Shenken, pres. Distributor.

Wilks and Close Productions Inc., 33 Harbour

International Producers

Square, Toronto M5J 2G2, 361-0539, Wendell Wilks, mngng dir. Distributor.

Columbia

Jess Production, Calle 22. N 3-30, Bogota, Julio Sanchez Cristo, dir. Producer.

Czechoslovakia

Ceskoslovensky Filmexport, Praha 1, Vaclavske nam 28, 11145 Praha, 246741, Milos Vacin, comm. dir. Distributor.

France

Aditec, 66 rue de la Fontaine au Roi, 75011 Paris, 357.04.78, Liane Vilmont, sales dir. Distributor.

A.D.P.F., 9 rue Anatole de la Forge, 75017 Paris, 227.32.97, Philippe de Chaisemartin, sales dir. Distributor.

AFTI/Agence de Films Techniques et D'Information, 29 rue Vernet, 75008 Paris, 720.23.23, Steve Walsh, prod. Distributor and producer.

Agence Francaise D'Images, 26 rue de l'Etoile, 75017 Paris, 380.37.08/31.51, Marie France Han, sis mgr. Distributor and producer.

Les Artistes Associes, 25-27, rue d'Astorg, 75008 Paris, 265.45.90, Mary Jane Fourniel, sales rep. Distributor and producer.

Jacques Barigant Production, 24 rue de Rivoli, 75004 Paris, 271.73.45, Jacques Barigant, dir. Distributor and producer.

Bavaria Atelier, 65-67, rue du Faubourg Saint-Honore, 75008 Paris, 266.64.54/55, Sigfried Trichter, dir. Producer.

Jean-Paul Blondeau Productions 81, rue de Lille, 75007 Paris, 705.49.97, Jean-Paul Blondeau, pres. Producer.

Cap Films (Department de Cap Promotion), 70 avenue des Champs Elysees, 75008 Paris, 359.84.20, Renee Lebas, dir. Distributor and producer.

Celia Films, 33 Champs Elysees, 75008 Paris, 723.40.16, Maurice Arnel, admin. Distributor.

Centre National de Documentation Pedagogique, (C.N.D.P.), 29, rue d'Ulm, 75005 Paris, 329.21.84, Claude Bonnefoy, prom. and sales. Producer.

Channel 80, 4 rue Pierre Brosolette, 92250 La Garenne-Colombes, 780.72.44, J.P. Casaubon-Thomas, Distributor and producer.

CIC-Television, 1, rue Meyerbeer, 75009 Paris, 073.34.30, Jean Kathleen Personnier, sales exec. Distributor.

Cinetheque-I.P.A., 43 rue du Faubourg Saint-Honore, 75008 Paris, 266.44.48, Charles-Henri Favrod, admin. Distributor.

Cinevision, 20, rue de l'Hotel de Ville, 92200 Neuilly, 747.44.15, Raymond Coutant, dir. gen. Producer.

CIP-Video, 2, place de la Porte Maillot, 75017 Paris, 758.25.04, Georges Bessonnet, dir. Producer.

Costa & Renouf, 58, rue Charlot, 75003 Paris, 277.73.10, Daniel Renouf, pres. Producer and distributor.

DIC, 63, rue Pierre Charron, 75008 Paris, 225.06.63, Jean Chalopin, pres. Producer.

Films Jean Image, 5 rue Laure Surville, 75015 Paris, 577.74.17, Jean Image, dir. Producer.

Films Max Linder, 29 avenue du Parc St. James, 92200 Neuilly, 747.20.94, Maud Linder, dir. Producer and distributor.

Les Films Michele Haye, 83 bis, rue Gallieni, 92100 Boulogne, 603.02.89, Michele Haye, admin. Distributor and producer.

France-Images, Zone Industrielle de Carros, Ilot M 06510 Carros (93)08.14.63, Bruno Grillo, comm. dir. Distributor.

Les Productions Action Films, Paris et Citel Films, Geneve (Panmovies S.A.), 47 bis avenue Hoche, 75008 Paris, 766.01.12, Jean Pierre Grey, Producer and distributor.

International Producers

Les Productions de la Gueville, 16, rue de Marignan, 75008 Paris, 359.28.02, Daniele Delorme, dir. Producer.

Hamster Film, 12 bis rue Keppler, 75016 Paris, 723.50.68, Denis Mermel, prod. Producer.

Institut National de L'Audiovisuel, 21-23, boulevard Jules Ferry, 75001 Paris 355.22.12, Bernard Faivre d'Arzier, Producer.

Institut National de L'Audiovisuel, 4 avenue de l'Europe, 94360 Bry-sur-Marne, 875.85.85, Renee Flamant, Producer and distributor.

Institut National de L'Audiovisuel, 181, quai de Valmy, 75010 Paris, 201.45.00, Louise Neil, prod. Producer.

Interama, 5 rue Clement-Marot, 75008 Paris, 225.60.16, Nicole Jouve, dir. Distributor.

Inter Cine TV, 9, rue Jean Mermoz, 75008 Paris, 359.26.79, Monique Masset, VP Distributor.

International TV Distribution, 8 Ave. de Clichy, Paris 75018, 387.68.54, Alain Guenon, pres. Distributor and producer.

ITC Entertainment Ltd., 7, rue Greffulhe, 75008 Paris, 265.40.26, Jeanne Jammes, sales rep. Distributor and producer.

Les Films Christiane Kieffer, 45, rue de Ponthieu, 75008 Paris, 359.44.57, Christiane Kieffer, pres. Distributor.

MCA TV, 8, rue la Boetie, 75008 Paris, 265.97.80, Claude Perrier, VP Distributor and producer.

Motion Picture Export Association of America, Inc., 49, avenue Franklin D. Roosevelt, 75008 Paris, 359.64.86, Frederick S. Gronich, VP Distributor and producer.

Neyrac Films, 133, rue du Theatre, 75015 Paris, 575.27.61, Guy Neyrac, pres. Producer.

O.A.I. Office Artistique International, 52, avenue des Champs-Elysees, 75008 Paris, 359.36.04, Andre Rothschild, pres. Distributor.

Office Central Cinema-Television, 4, rue du Marche Saint-Honore, 75001 Paris, 260.86.03, Jean Coupan, pres. Distributor.

Office National du Film du Canada, 15, rue de Berri, 75008 Paris, Yves Blanchard, pres. Producer and distributor.

Panoceanic Films, 92, Avenue des Champs-Elysees, 75008 Paris, 359.27.49, Rene Silvera, pres. Distributor and producer.

Paris Show Vision, 8, rue Caumartin 75009 Paris, 742.82.45, Josette Affergan-Esteve, dir. Producer.

Pathe Cinema, 6 rue Francoeur, 75018 Paris Cedex 18, 257.12.10, Roger Thiesse, pres. Distributor and producer.

Pictural Films, 16, avenue Hoche, 75008 Paris, 561.01.11, Jacques Canestrier, gen mgr. Distributor and producer.

Plateforme 2000, 20/22, rue Ballu, 75009 Paris, 285.83.00, Hubert Ballay, pres. Producer.

Plazza Films, 118, rue la Boetie, 75008 Paris, 225.67.57, Nicole Oso, mgr. Producer.

Procidis, 35, rue Marbeuf, 75008 Paris, 359.44.74, Albert Barille, pres. Distributor and producer.

S.E.E., 63, avenue de Fougereuse, 92500 Rueil Malmignon, 977.20.97, David Niles, pres. Producer.

Sergye Films, 365, rue de Vaugirard, 75015 Paris, 533.79.66, Tatiana Tisserant, dir. Distributor and producer.

Service D'Etude de Realisation et de Diffusion de Documents Audio Visuels (Serddav) CNRS, 27 rue Paul Bert, Ivry 94200, 670.11.52, Marielle Delorme, Producer and distributor.

Seuil Audiovisuel, 29, rue Guenegaud, 75006 Paris, 325.72.08, Francois Lesterlin, pres. Distributor and producer.

Societe Francaise de Production et de Creation Audiovisuelles, 36, rue des Alouettes, 75935 Paris

Cedex 19, 203.99.04, Antoine de Clermont Tonnerre, pres. Producer.

Son et Lumiere, 33, Rue de Poissy, 75005 Paris, 329.42.50, Pierre Long, pres. Producer.

Sygm Cinema et Television, 5, rue des Vignes, 75016 Paris, 524.43.34, Hubert Henrotte, gen mgr. Distributor and producer.

Technisonor, 10, rue Magellan, 75008 Paris, 720.96.60, Jean Christain Barbe, pres. Distributor and producer.

Telecip, 74, Boulevard Vincent Auriol, 75013 Paris, 584.15.28, Louis Hazan, pres. Distributor and producer.

Telehachette, 161, rue du Faubourg Saint-Honore, 75008 Paris, 359.11.80, Claude Blanchard, sec. gen. Producer.

Teleproductions Bartoli, 6, rue Jean Mermoz, 75008 Paris, 256.08.26, Pierre Bartoli, pres. Distributor and producer.

Telescope Audiovisuel, 127 rue du Theatre Paris 75015, 774.70.14, Denys Limon, dir. Distributor and producer.

Telmondis, 2 ter, rue Caumartin, 75009 Paris, 742.82.45, Josette Affergan Esteve, pres. Distributor.

Transatlantic Video, 13 Villa Croix Nivert Paris 75015, 567.26.86, Pierre de Rohan Chabot, mgr. Distributor and producer.

Vauban Productions, 9, avenue Franklin D. Roosevelt, 75008, Paris 225.66.04, Robert Velaise, pres. Distributor.

Worldvision Enterprises Inc., 30, rue du Bac, 75007 Paris, 261.25.46, Rolande Cousin, journalist. Distributor.

German Democratic Republic

Veb Defa Aussenhandel, Milastrasse 2, 1058 Berlin, 44.008.01, Bernhard Otto, Distributor and producer.

German Federal Republic

Aspekt Telefilm Production GMBH, Tonndorfer Hauptstrasse 90, 2000 Hamburg 70, 66/88.54.56, Markus Trebitsch, mgr. Producer.

Bavaria Atelier Gesellschaft mbH, Bavariafilmplatz 7, D-8022 Geiseltal, 64.99.1, Siegfried Von Cosel, head of inter. sales dept. Producer.

Beta Film GMBH & Co. Vertriebsgesellschaft, Kardinal-Faulhaber-Strasse 15, D-8000 Munich 2, (089) 2.11.21, Anita Erken, sis mgr. Distributor.

Cine Aktuell Filmgesellschaft, Ettalstrasse, 32, 8000 Munchen 70, 714.28.96, Ralf Faust, mgr. Distributor.

K.S.-T.V. Kuri-Simson, Ohmstrasse 16, D-8000 Munchen 40, 332.942, Waldemar Kuri, mgr. Distributor and producer.

LBA Associates Film und Fernsehproduktions GmbH, Hauptstrasse 5, D-8150 Holzkirchen/Munich, 08024-811, Lothar Bock, mgng dir. Distributor and producer.

MCA TV, Ismaningerstrasse 98, 8 Munich 80, 98.93.75, Karl de Vogt, VP Distributor and producer.

Neue Filmproduktion GMBH & Co Kg, Kurfurstendamm 54/55, 1000 Berlin 15, 030/8827488, Herbert Ballmann, dir. Producer.

Polygram GMBH TV Film Division, Harvestehuder Weg 1-4, 2000 Hamburg 13, 44.181.677, Eckart Haas, pres. Distributor.

Polytel International Film und Fernseh GmbH, Tonndorfer Hauptstrasse 90, D-2000 Hamburg 70, (040) 66881, Gyula Trebitsch, pres. Distributor and producer.

RM Productions, Turkenstrasse 57, 8000 Munich, 40, (089) 28.10.41, Reiner Moritz, mgr. dir. Producer and distributor.

Telecom GmbH, 8000 Munchen 2, Sendlinger-Tor-Platz 11, (089) 596363, Karl Garbe, Distributor and producer.

Telefilm Saar GmbH, Schloss Halberg, Postfach 589, D 6600 Saarbrücken, (0681) 602750, Horst Vetter, dir. Distributor and producer.

Tele-Munchen, Kaufingerstrasse 25, 8000 Munchen

2, (089) 296661, F. Buttenstedt, gen mgr. Producer.

Telepool, Europaisches Fernseh-programm-kontor GmbH, Sonnenstrasse 21, D-8000 Munich 2, (089) 55.79.31, Siegfried Georg Magold, mgr. dir. Distributor and producer.

Transtel GMBH, Box 101 707, Cologne 1, 5000, 20.301, Ulrich Schaeffer, mgng dir. Distributor.

UFA-ATB GmbH & Co. KG, Volmerswerther Strasse 80-86, 4000 Dusseldorf, (0211) 392051, Wolfgang Lutz, gen. mgr. Distributor.

Wagner-Hallig Film GMBH, Herrnbaustrasse 9, D-6232 Bad Soden 2, 06196-25061, Thomas Wagner, dir. Distributor.

WK.-Productions, Postfach 43.04.48, D-8000 Munchen 43, 33.29.42, Waldemar Kuri, mgr. Distributor and producer.

Worldvision GMBH, Postfach 906, 8 Munchen 33, 26.4091, Mex Hartmann, western European mgr. Distributor.

Greece

Apollo Television International, 46 King Constantine Avenue, 516 Athens, 724243-734896, Panos Spyropoulos, gen. mgr. Distributor and producer.

Hellas Television International, 96, Akadimias Street 141 Athens, 3620534, Vassilios Prokopsaltis, VP Distributor.

Leon V. Jacoel, Avenue Sygrou 101, BP 245, Athenes, 3600887, Leon Jacoel, dir. Distributor.

J. T. Television International, 129 Vassil. Sofia's Avenue Athens 602, 7703438, John Triantafyllis, dir. Distributor.

Dennis Petropoulos, Lykavittou St. 11, 135 Athens, (21) 363.9232, Dennis Petropoulos, rep. Distributor.

Hungary

Hungarofilm et la Television Hongroise, 1363 Budapest Bathory utca 10, Budapest, 312-777, Judit Sugar, dept. chief. Distributor and producer.

Iraq

Press Television Comp., Jamil Hafez Building Al Rachid Street, Baghdad, 26413, Ghazi Alayash, mgr. Distributor and producer.

Ireland

Encyclopaedia Britannica Educational Corp., 37 Ashfield Park, Ennis, County Clare, 065-22021, Gil Manalli, mgr. Producer and distributor.

National Film Studios of Ireland Ltd., Herbert Rd. Wicklow, Bray, 862971, Sheamus Smith, dir. Distributor and producer.

Israel

Cosmos Film/Jerusalem Capital Studios Ltd, 1 Sarei Israel St., Box 13172, Jerusalem, (02) 532442, Dan Gordon, Distributor and producer.

Israel Television Enterprises Ltd, 39 King Saul Blvd., Box 33444, Tel Aviv 61330, 255806, Yair Pecker, rep. Distributor.

Kastel Enterprises Ltd, 20 Yad Hamaavir St., Tel Aviv, 03-476361, Micha Shagrir, dir. Producer.

Kino Productions Ltd, 35 Ruth St. Haifa, (04) 246828, Jeffrey Eger, pres. Producer.

Italy

CAM S.P.A., Via Virgilio, N. 8 00193 Roma, 382.021, Giuseppe Giacchi, mgng dir. Producer.

Centro Media SRL, Via Camperio 11 Milan 20123, 80.95.66, Mario Aino, gen mgr. Distributor.

Croce Del Sud Cinematografica, Via Cesare Becaria 94, Rome 00196, 3611053, Francesca Santini, dir. Distributor and producer.

HDF Film TV SRL, Via S. Calimero, 11 Milano 20122, 593072, Nino Negri, adm. Distributor and producer.

Intercartoon-Rever, C. so Matteotti, 1 Milano 20121, 79.41.25, Angela Pagot, mgr. Distributor and producer.

Italtelevisionfilm SPA, Via Giulia 167, Rome 00187, 6548144/5, Roberto Levi, mgr. Producer.

ITC-Italiana S.R.L., Via Giovanni Nicotera 800195 Rome, 359.5930, Francesco Crescenzo, pres. Distributor.

Motion Picture Export Association of America,

61, Via del Tritone, 00187 Rome, 679.88.43, Marc Spiegel, V.P. Distributor and producer.

R.M. Distribuzione, Via Meda 5, Milano, 02/8376056, Franco Redolio, dir. Distributor.

RTID, Via Caetana, 7 Roma, (39-6) 794 2144, Alessandro Perrone, pres. Distributor.

S.A.C.I.S.—Via del Babuino, 9 Rome 00167, 6781051, Gian Paolo Cresci, adm. Distributor.

Stenax Film, Circonvallazione Clodia, 36/A, 00195 Rome, 318603-318457, Stefano Libassi, dir. Distributor.

Telcinex Establishment, Viale Parioli 55, Roma 00197, 802876, Eleanor Hilowitz, dir. Distributor.

Tele Union International, Via Vincenzo Monti, 15, 20121 Milano, 874174, Jacques Antoine, pres. Producer.

Universal Video Club, Via Bissolati 22, 20125 Milano, 6071669, Renato Cepparo, chmn. Distributor and producer.

Viacom S.A., Via Dell Acqua Traversa 95 Rome, 321704, Simona Kalcagno, consultant. Distributor.

Worldvision Enterprises Inc., Adalia Anstalt Via del Corso 22/Int 10, 00186 Rome, 680-056, Martin Michael Kiwe, Med. mgr. Distributor.

Japan

Modern Programs Inc., Akasaka 5-2-41, Minato-Ku, Tokyo 107, 03-586-2800, Kazuhiko Fujita, pres. Distributor.

New Japan Films Inc., 3-1-2 Azabudai, Minatoku, Tokyo 106, 03-585-1296, Shiro Nizuma, mgng dir. Distributor.

NKH International, Kyodo Building, Udagawa-cho, Shibuya-ku, 150 Tokyo, (03) 464-1823, Sadao Nakamichi, mgr. dir. Distributor.

Nippon Animation Co. Ltd., Shokin Bldg. 11-5, Ginza 8-Chome, Chuo-Ku, Tokyo 104, (03) 572-3261, Yoshinori Enoki, consultant. Producer.

Nippon A-V Productions, 6-27-27 Shin-juku-ku, Tokyo 160, (03) 204-0111, Junichi Ushiyama, pres. Producer.

Orient Film Associates, Inc., Naoki Building 2-11-14 Minami Aoyama, Minato-Ku, 107 Tokyo, 479-2340, Tomonobu Kanamaru, mgr. dir. Distributor.

Spirit Enterprise Inc., Kojimachi Royal Bldg. 4-7 Kojimachi, Chiyoda-ku Tokyo 102, 03-230-1611, Angel Estevez Dominguez, prod. Distributor and producer.

Suburaya Production Co. Ltd., 7-4-12 Kinuta, Setagaya-ku Tokyo, 03-416-41-21, Noboru Tsuburaya, pres. Producer.

Tatsunoko Production Co., Ltd., 3-16-6, Minamicho, Kokubunji-shi, 185 Tokyo, (0423) 23-9111, Katsumi Ueno, mgr. Distributor and producer.

Toei Animation Co., Ltd., Hakuho Building, 5-17-11 Shinjuku-ku, 160 Tokyo, (03) 208-8245, Imada Chiaki, pres. Producer.

Toei Company Ltd., 2-17, 3-chome, Ginza, Chuo-ku Tokyo 104, 535-4641, Masayoshi Endo, mgr. Producer.

Toho-Towa Company Ltd., 2-6-4 Ginza, Chuo-ku Tokyo 104, 03-562-0111, Zen Yamada, Distributor.

Tokyo Movie Shinsha Co., Ltd., Shuwa Kioicho TBR Bldg., 5-chome Kojimachi, Chiyoda-ku 102, (03) 230-0195, Yutaka Fujioka, pres. Producer.

Viacom Japan Inc., Mitsuwa Building, 7-2 Ginza 6-chome Chuo-ku, 104 Tokyo, 573-0551, Jiro Sugiyama, pres. Distributor.

Jordan

Mediavision, Hajjawi & Partners, Box 35237, Amman, Bassam Hajjawi, mgng dir. Distributor.

Kuwait

Rawafid Commercial Establishment, P.O. Box: 3309, Safat, 419191, Sami Khattab, mgng dir. Distributor.

Technical Co-Operation Company, P.O. Box 21361 Arabian Gulf, Safat, 433588, Hassaan Hamad, dir. Distributor.

Lebanon

Tele Liban, BP 5054, Beyrouth, 450.100, Charles Rizk, pres. Producer.

Telemangement, JM-JELLAD, Rue Banque du Liban, Beyrouth, 353.510, Wissam Ezzedine, co-mgr. Distributor.

Teleorient, Hazmieh, Beirut Box 11.5054, 3535.10, Ramiz Rizk, pres. Producer.

Tele-Pictures Promoters (International), P.O. Box 8746, Beirut, 353565, Adel Sammakieh, dir. Distributor.

Mexico

Candiani Dubbing Company, Oruga 3, Ex-Hda San Antonio Coapa, Mexico 22, DF 6777011, Enrique Candiani, pres. Producer.

Productora de Teleprogramas, SA, Dr. Rio de la Loza 196, Mexico 7, DF 761.4066, Augusto Marzagao, intl sls mgr. Producer.

The Netherlands

Max Appelboom Producties BV, Sarphatistraat 41, Amsterdam, 1018 EW, 254563, Max Appelboom, pres. Producer.

Artel Film & Television Productions Ltd., 5 Nooldseweg, Box 58, Blaricum, 12 61 EA, (0) 2153-89643, Bertil Voller, prod mgr. Producer and distributor.

M.M. Chanowski Productions BV, Prinsengracht, 856, 1000 GZ Amsterdam, (020) 24.55.80, Louis Levita, gen mgr. Distributor and producer.

CIC-Television, Postbus 9255, W3 Amsterdam, 17.75.75, William Roy Davis, mgng dir. Distributor.

Film International, Kruisplein 30, Rotterdam, 010-11.58.11, Hubert Bals, dir. Distributor.

Kontekst Groep BV, Nieuwe Zijds Voorburgwal 303, Amsterdam, 1012 RM, (020) 239811, R.F. Van Den Bergh, Distributor and producer.

Netherlands Information Service, Anna Paulownastraal, 76, 2518 BJ The Hague, (070) 61.41.81., Jean Landre, film dist. dept. Distributor.

Polyscope B.V., Steynlaan 1 Hilversum, (035) 138.51, Joop Visch, mgng dir. Distributor and producer.

Strengholt Televideo B.V., Box 338, Bussum, 1400 AH, (2159) 45266, Alfred de Bruin, dir. Distributor.

Summertime Productions, O. Nieuwstraat 4, Amsterdam, 1012 TD, 233431, E. Cole Santor, prod. Producer.

New Zealand

Gibson Film Productions, P.O. Box 5074 Wellington 845-367, David Gibson, dir. Producer.

National Film Unit, Fairway Drive, Box 46-002, Lower Hutt, 672-059, Tom Williamson, chief prod. Producer.

Nimrod Film Prod., 152 Hobson Street, Auckland 1, 373-631, Ian John, dir. Producer.

Sam Pillsbury Film Productions Ltd., Schoolhouse 101, Federal St., Box 6188, 371-071, Sam Pillsbury, dir. Producer.

Poland

Film Polski, Rue Mazowiecka 6/8, Warsaw, 26-08-49, Andrzej Chrabolowski, mgr. Distributor.

Portugal

Filmes Lusomundo, Sarl, Praca da Alegria, 22-1, Lisbon 1294, 371061/9, Luis da Silva, exec dir. Distributor.

Liber-Editorial E Publicidade Portugal Brasil, 1da, Av. Alvaes Cabral, 84-4/c. Dt, Lisboa 2, 68.89.12/3/4, Laszlo Hubay Cebrian, commercial dir. Producer.

Puerto Rico

Promotores Asociados Inc., Box 8711, Santurce, Puerto Rico 00910, (809) 792-5307, Rafael Fusaro, pres. Producer.

Rumania

Romaniafilm, 25, rue Julius Fucik, Bucarest, 11.13.08, Puica Lecca, sales. Distributor and producer.

South Africa (Republic Of)

The Helping Heart (PTY) Ltd., Box 61123 Marshalltown, 2107 Johannesburg, 2107, 23-1331, Paul Middleton, dir. Producer.

International Producers

Gerry Wykes & Company, Box 68942, Bryanston 2021, Transvaal, 706.3398, Gerry Wykes, ITC rep. Distributor.

Spain

B.R.B. Merchandising Internacional, S.L., Rafael Salgado, No. 9-1, Izqda, Madrid-16, 458. 89.53, Tito Manuel Das Neves Magalhaes Basto, gen mgr. Distributor.

Producciones Cruz Delgado/Jose Romagosa, S.A., Plaza de las Salesas, 11, Madrid 4, 410.19.56, Cruz Delgado, gen mgr. Producer.

Quartet Media, S.A., Serrano 232, 4B, Madrid 16, (1) 458.18.13, Jose Abella, gen mgr. Distributor.

Romagosa International Merchandising, S.A., Torre de Madrid, Plaza de Espana, Madrid 13, 248.48.77, Jose-Javier Romagosa, pres. Distributor.

Sweden

AB Europa Film AV-Media, Box 20065, Bromma, 16120, 8.282800, Eilert Thillmark, mgr. Distributor and producer.

Switzerland

Centex S.A., Muehlebachstrasse 2, Zurich, CH-8008, (01) 32.90.70, Guenter G. Prochnow, Producer.

Clover AG Film & TV Production and Distribution, Via V. Vela 8, 6500 Bellinzona, 092.25.65.16, Renato Scardini, sls exec. Producer and distributor.

Distribution Intercontinentale de Films Dr. W. Sauter & Co. S.A., Steinstrasse 21, CH-8036 Zurich, 33.01.12, Rodolphe Hoch, dir. Distributor.

Jacaranda Films, Case Stand 187, 1211 Geneve 11, 27.31.11, Nicolas Traube, dir. Producer.

Polivideo S.A., 6595 Riazzino-Locarno, (092)642301, Tazio Tami, gen mgr. Producer.

Les Productions Action Films, Paris et Citel Films, Geneve (Panmovies S.A.), 26 rue Adrien Lachenal, Geneve CH-1207, (022) 36.33.66, Jean-Pierre Grey, mgr. Distributor and producer.

Rainbow Film GMBH, Widdergasse 10, Zurich 8001, (01) 2232560, Solve Wester, Producer.

Tabex-Intercom SA, Goldbrunnenstrasse 89, CH-8055 Zurich, (01) 66.14.67, Marcel Teisseire, p.r. Distributor.

Telepool GMBH, Feldeggstrasse 36, 8008 Zurich, 32.43.00, Ella Koenig, sales mgr. Distributor.

Trialmo Film Corporation Inc., 23 Chemin de l'Erse, Geneva 1218, 98.88.88, Guy Molschan, pres. Distributor and producer.

Video Programs S.A., 48 route des Acacias, 1227 Geneve, (022) 43.81.86, Claude Richardet, admin. Producer.

Thailand

Intel Co. Ltd., 9th floor Olympia Building 956 Rama IV Road, Bangkok, 233.1410, Eric Conrad, gen mgr. Distributor and producer.

Turkey

Umit Atay and Co., Selanik Caddesi 26/8, Kizilay, Ankara, 17.47.99, Umit Atay, pres. Distributor.

United Kingdom

Ambro Distributing Corp., 31 Soho Square, London M1V 6AP, 01.439.8083, Douglas Brunger, mgr. foreign ops. Distributor.

Anglia Television Group Ltd., Brook House, Park Lane, W1 London, 408.2288, Aubrey Buxton, chief exec. Distributor.

Arts Council of Great Britain, 105 Piccadilly, London W1V 0AU, (01) 629.9495, Mary Barlow, film sales exec. Distributor and producer.

Audio Video Ltd., 48 Charlotte St., London W1P 1LX, 01-580.7161, Andrew Bourne, sls mgr. Distributor.

A.Z. Productions Ltd., Lorrimer House, 47 Dean Street, W1V 5HL London, (01) 437.7349, Derrick Sherwin, dir. Distributor and producer.

International Producers, Equipment

BBC Enterprises, Villiers House, The Broadway, Ealing, London W5 2PA, 743-8000, Bryon Parkin, gen mgr. Distributor.

Bienponida Films SA, Tedderwick Films, 22 Dean St., London, 437-3725, Abdallah Toufic, dir. Distributor.

Chatsworth Film Distributors, 97/99 Dean Street, W1 London (01) 734.4302, Malcolm B. Heyworth, mgng dir. Distributor and producer.

Cinema International Corporation Television, 139 Piccadilly, London W1V 9FH, 629.72.11, Samuel Shorr, Distributor.

Clover AG-Film & Television Productions and Distribution, 49 St. James St., London SW1A 1JT, (01) 493.3235, Alec Deffis-Whittaker, marketing dir. Distributor and producer.

Cori Film Services London, 19 Albemarle Street, London W1, 493-7920, Marie Hoy, mgng dir. Distributor.

Dandelion Distribution, 118 Tottenham Court Rd., London W1P 5LL, 388-1933/4, Noel Cronin, dir. Distributor and producer.

Dandelion Films, 11 Great Russel St., London WC1, (01) 637-5858, Robert J. Rootes, dir. Producer.

EMI Films Ltd. Television Department, 30-31 Golden Square, London W1A 4QX, 01.437.9234, Michael Bromhead, dir of international sales. Distributor.

Eurotel Programme Distributors Ltd., Tilney Street, Park Lane W1Y 5LE London, (01) 499.2446, Richard Blayney, mgng dir. Distributor.

Express Export Services, Arlette House, 143, Wardour St., London W1, 734.8356, Malcolm Craig, mgng dir. Distributor.

Filmverhuurkantoor de Dam B.V., 5 Eaton Place, SW1, London. 235.0541, Keith Rotman, cons. Distributor.

The Football Association, 16 Lancaster Gate, London W2 3LW, 01.262.4542, Peter di Palma, TV mgr. Distributor and producer.

Global Television Services Ltd., 159/165 Great Portland Street, London, W1N 6NR, (01) 637.1164, Ian Warren, joint dir. Distributor and producer.

Granada Television International Ltd., 36, Golden Square, London W1R 4AH, (01) 734. 8080, Barrie Heads, mgng dir. Producer and distributor.

Guild Sound and Vision Ltd., Woodston House, Dundle Rd., Peterborough PE2 9PZ, 63122, T.D. Grosset, dir. Distributor and producer.

I.D. Television Ltd., Suite 24, Craven Lodge, 15-17 Craven Hill, London W2. 3ER, (01) 402. 6418. Charman Watford, sales dir. Distributor and producer.

Image Transform Inc., 17 Old Church Lane, Kingsbury, London NW9, 01.25.3231, Leslie Werschker, intl mktg mgr. Producer.

Intercinevision Ltd., 90, Cotelands, CRO 5UF East Croydon Surrey, 686.2118, Heinz Gunther, chmn. Distributor.

Interprom, 95 Lots Rd., London SW10 ORN, 01.352.1406, Clive Woods, mgng dir. Producer and distributor.

ITC Entertainment Ltd., ATV House, 17 Great Cumberland Place, W1A 1AG London, (01) 262.8040, Bernard Kingham, dep. mgng dir. Distributor and producer.

ITN House, 48 Wells St., London W1P 3FF, (01) 637.2424, William Hodgson, gen mgr. Producer.

Bernard James Promotions Ltd., 139 Kensington High St., London W8 6SX, 937.0052, Geraldine Turner, dir. Distributor.

K.T.V. Films Ltd., Box 172, London SW1 5JL, Richard William Jackman, exec. prod. Distributor and producer.

London Film Productions Ltd., 37 Bedford St., London WC2 9EN (01) 379.3366, Mark Shelmerdine, chmn, dir. Distributor and producer.

London Television Service, Hercules House, Hercules Road, London SE 1, (01) 928.2345, Adam Leys, chief exec. Distributor and producer.

MCA TV, 170 Piccadilly, London W 1, 629.72.11, Issam Hamaoui, VP Distributor and producer.

Anthony Morris (London) Ltd., 6, Goodwyn Court, St. Martin's Lane, WC2 London, 836.0576, Anthony Morris, mgng dir. Distributor.

Motion Picture Marketing Ltd., 26 York Street, W1, London, (01) 935.3565, Derek Blades, dir. Distributor.

Office National Du Film Du Canada, 1, Grosvenor Square, W1X OAB London, 624.92.90, Jarvis Stoddart, dir. Distributor and producer.

Onamass Television, 9, Clifford St., London W1X 1RB, (01) 734.2181, Fred Keeling, dir. Distributor.

Open University Educational Enterprises Ltd., 12 Coferidge Close, Stony Stratford MK 11 1BY Milton Keynes, (0908) 566744, Nicholas Freethy, gen. mgr. Distributor and producer.

Paramount Television, 23, Berkeley House, Hay Hill, London, W1, (01) 499.5837, Peter Cary, mgng dir. Distributor.

PHI Television Ltd., 30 Dean Street London W1V 5AN, (01) 734.7650, Peter Holmans, dir. Producer.

Polytel Film Ltd., 54 Maddox St., London W1, (01) 499.3754, Stephen Gottlieb, chmn. Producer and distributor.

Richard Price TV Associates Ltd., 4 Albemarle Street, W1X 4DH, London, 491.3880, Richard Price, mgng dir. Distributor.

Richard Price Television Productions, 4 Albemarle St., London W1X 4DH, 01.491.3880, Colin Callender, Mgr. Producer.

Productions Associates (U.K.) Ltd., 40 George St., London W1H 5RE, 01.486.9921, Michael Baumohl, mgng dir. Distributor.

Rank Audio Visual Ltd., Box 70, Great West Rd., Brentford, Middlesex, TW8 9HR, (01) 568.9222, Stuart Warener, mktg mgr. Distributor and producer.

Rank Film Distributors Ltd., 127, Wardour St., London W1V 4AD, 437.9020, K. Matthews, overseas pub. dir. Distributor.

RM Productions, 54 Maddox St., London W1A 2BR, (01) 629 7600, Neil Mundy, dir. Producer and distributor.

Sebastian Film Productions Ltd., 11 Queen's Gate Place, London SW7 5NX, (01) 584.6020, Gabrielle Beaumont, mgng dir. Producer.

Skouras Marketing, 15 Compton St., London W1, 734.5298, Daniel Skouras, pres. Distributor.

Southstar Television International, 159-165 Great Portland Street, WIN 6NR London, (01) 637. 1164, Ian Warren, mgng dir. Distributor and producer.

Robert Stigwood Group, 67 Brook Street London W1., (01) 629.9121, Beryl Vertue, dep. chmn. Producer.

Talbot Television Ltd., 30, Dean Street W1V 5 AN, London, 437.2673, Anthony Gruner, Distributor and producer.

Thames Television International Ltd., 306 Euston Rd., London NW6, 387.9494, Muir Sutherland, mgng dir. Distributor.

Trans Atlantic Film, Albert House, Nine, Holland Park London W.11. London, 727.1416, Revel Guest, dir. of prod. Distributor and producer.

Trans World International, 58, Queen Anne Street, WIM ODX London, (01) 486.7171, Andi Keam, coordinator. Distributor and producer.

Trident Anglia, Trident House, Brook's Mews, W1Y 2PN London, 493.1237, Timothy Buxton, chief exec. Distributor.

Twentieth Century Fox Film Company Ltd., 31-32 Soho Square, London W1V 6AP (1) 437.7766, Ray Lewis, sls mgr. Distributor and producer.

United Artists Television International, Mortimer House, 37-41 Mortimer Street, London W1A 2JL, 636.16.55, Peter Pawsey, dir of European oper. Distributor and producer.

UPITN Corp., 48 Wells Street, W1P 4DE London, (01) 637.2424, Kenneth Coyte, exec. VP. Distributor and producer.

Viacom International Ltd., 40 Conduit Street, W1R 9FB London, 930.5084, Howard Karshan, mgng dir. Distributor.

Video Arts, Dumbarton House, 68 Oxford St., London W1N 9LA, (01) 637.7288, Michael Peacock, mgng dir. Distributor and producer.

Viscotel International Ltd., 43 Great Portland Street, W1 London, 637.7498/9, John Henry Ramagge, mgng cons. Distributor.

Visnews Ltd., Cumberland Avenue, Park Royal, NW10 7EH, London, (01) 965.7733, Geoffrey Tarn, mgr. Distributor and producer.

Warner Bros. Television, 135/141, Wardour Street, London, W1V 4AP, 437.56.00, Jack Cook, dir. of European sales. Distributor.

Westward Television Ltd., Derry's Cross, Plymouth, Devon PL1 2SP 69311, Terrence Fleet, prog cont. Producer.

Windsor Communications Ltd., 56 Brewer Street, W1R 3FA London, (01) 437.64.87, David Burns Windsor, mgng dir. Distributor and producer.

Worldfair Communications, 1-4, Jacob's Well Mews, W1H 5PD, London, (01) 935.7223, Claire Rawcliffe, mgr. Distributor and producer.

Worldshield Ltd., 53 Pall Mall, London SW1, 839.3132, Ivor Pitt, chmn. Distributor and producer.

Worldvision Enterprises Inc., 54, Pont Street, SW1 London, 584.5357, Renee Wilson, rep. Distributor.

Venezuela

Proyecciones Orinoco C.A., Dolores a Puente Soublette Edificio El Automovil Universal, 101 Caracas, 41.85.25, Angel Del Cerro, VP. Distributor.

Yugoslavia

Jugoslavija Film Export-Import de Films, Knez Mihailova 19, POB 243, 11000 Belgrade, 624.842, Leposava Bukavac, export exec. Producer and distributor.

International Equipment Manufacturers and Distributors

Austria

AKG, Brunhildengasse 1, 1150 Wien, Austria. Microphones, headphones & sound equipment.

Richard Hirschmann Electric, Oberer Paspelsweg 6-8, A.6830 Rankweil-Brederis, Austria.

SIEMENS Aktiengesellschaft Osterreich, Apostelgasse 12, 1030 Wien, Austria.

Audio generator, frequency-counter and audio measurement.

Belgium

ACEC, Boite postale 4, 6000 Chaleroi, Belgium. TV modulators, amplifiers & receivers.

ADB S.A. 275 Leuvensesteenweg, B-1930 Zaventem, Belgium. Lighting control, lights.

Barco Electronic NV, 106 Th. Sevenslaan, 8500 Kortrijk, Belgium. Television broadcast equipment.

Jerrold International, Stationstratt 39, B-L720, Broot-Bijgaarden, Belgium.

CATV & MATV headend, distribution and subscriber equipment and consumer TV.

Lindsay, Specialty Products Ltd. Canada, c/o Tecnicoebel, Department de la S. A. Televic, 26, rue des Deux-Eglises, 1040 Bruxelles, Belgium.

Manufactures de cables electriques et de caoutchouc S.A. 9, rue de Malmedy, 4700 Eupen, Belgium.

Coaxial cables, voltage cables, cables for radio and TV installations.

Memorex S. A. Parc Industriel des Hauts Sarts. 4400 Herstal, Belgium.

Minnesota Mining & Manufacturing Comp. 53/54, avenue des Arts, 1040 Brussels, Belgium.
Scotch high audio color video tape.

SEE. Rue de Henninstraat, 74, B-1050 Brussels, Belgium.
CATV equipment, connectors, outdoor taps and splitters.

Canada

Central Dynamics Ltd. 147 Hymus Blvd., Montreal H9R 1G1, Quebec, Canada.

Title keyer, digital sync decoder, distribution amplifiers.

Czechoslovakia

Kovo Foreign Trade Corp. Jankovcova 2, 170 88 Praha 7, Czechoslovakia.

Denmark

ENK. 160 Valhojs Alle, DK-2610, Rodovre, Denmark.
Studio pedestal, tripods for mobile units, CCTV lenses, and monitor hangers.

England

Ampex International. Reading RG2 0QR, England.
Helical recorders, cameras, magnetic tape.

Aston Electronic Developments Ltd. 125 Deepcut Bridge Rd. Deepcut, Camberley, Surrey, England.
Video character generator, teletext decoder and video sports clock.

Audix Limited. Station Rd., Wenden, Saffron Walden, Essex, CB11 4LG, England.

Audio control equipment, mixing and intercom systems.

Autocue Products Ltd. Autocue House, 265 Merton Rd., London SW18 5JS, England.
Television, film prompting equipment.

Bell and Howell Ltd. Bridgewater Rd., Wembley, Middlesex HA0 1EG, England.
Editing equipment.

Berkey Colortran UK. PO. Box 5 Burrell Way, Thetford, Norfolk IP 24 3 RB, England.
Lighting and support systems, grid, suspension and electrical distribution systems.

Brabury Electronics Ltd. 119a Loverock Rd., Reading, Berks RG3 1NS, England.
Design and manufacturing of broadcasting systems.

Consolidated Video System Inc. 293 Regent St., Marcol House, London W1V 2HR, England.

Michael Cox Electronics Ltd. Hanworth Trading Estate, Hampton Rd. West, Feltham, Middlesex, England.
Transcoders, chroma key switching systems, color correctors & other visual effects.

Crow of Reading Ltd. PO. Box 36, Reading, RG1 2NB, England.
Colour monitors, video and audio switching equipment.

Datatron Inc. International. 22 Greek St., London W1V 5LG, England.
Audio recorder, video editing and time code equipment.

Dell Technical Vehicles Ltd. Southampton, England.
camera vehicles with sound and VTR facilities.

Dolby Laboratories Inc. 346 Clapham Rd. London SW9 9AP, England.
Noise reduction equip., for recording, film and FM radio.

Dynamic Technology Ltd. Zonal House, Alliance Rd., London W3, England.
Microprocessor lighting control systems, measurement device-character generators, design and manufacturing capability for transmitters, aerials and network switching systems.

EDS-Portaprompt. Bourne End, Berks, England.
Caption, telecine and prompting equip.

Electronic Visual Ltd. Goldsworth Industrial Site, Goldsworth Rd., Woking, Surrey, England.
TV waveform monitors, vector monitors and colour picture monitors.

EMI Sound & Vision Equip. Ltd. 252 Blyth Rd., Hayes, Middlesex England.

Amplifiers, production cameras, assignment switchers, special effects.

English Electric Valve Co., Ltd. Waterhouse Lane, Chelmsford, Essex CM1 2QU, England.
Television camera tubes transmitting triodes and tetrodes, vacuum capacitors and klystron amplifiers.

Evershed Power-Optics Ltd. Bridge Wharf, Bridge Rd. Chertsey, Surrey KT16 8LJ, England.
Camera remote control for news and scene-sync special effect.

Eastman Kodak Company. 246 High Holborn, London WC1V 7EA5 England.
Films for TV and TV oriented equipment.

The Gowring Group. 160 Basingstoke Rd., Reading, Berkshire RG2 0HJ, England.
Broadcasting and recording vehicles.

International Video Corp. Ltd. 10 Portman Rd., Reading, Berks, England.
Production equipment.

Keesline Productions Ltd. 13 Bond Street, London W5, England.

Link Electronics Ltd. North Way, Andover, Hampshire, SP10 5AJ, England.
Hand-held colour camera, colour sync pulse generator and colour noise measurement equipment.

Marconi Communications Systems Ltd. Marconi House Chelmsford, CM1 1PL, England.
Complete systems for TV and sound.

Marconi Instruments Ltd. Longacres St. Albans, Hertfordshire, AL4 0JN, England.
Television automatic monitoring equip.

Memorex Europe Ltd. Hounslow House, 730 London Rd., Middlesex, England.
Video tapes.

Mercury Middle East. 1 Moat Road, Westbury, Wiltshire, England.
Video equipment, broadcast vehicles.

Microwave Associates Ltd. Dunstable, Bedfordshire, England.
Fixed microwave transmission systems.

Neve Electronics International Ltd. Cambridge House, Melbourne Royston, Hertfordshire SC86AU, England.

PAG Power Ltd. 565 Kingston Road, London SW20 8SA, England.
Design and manufacturing of film equipment.

Philip Drake Electronics Ltd. 23 Redan Place, London W2, England.

Pro-Bel Ltd. Terrace Rd., Binfield, Bracknell, Berkshire RG12 5DN, England.
Switching systems.

Professional Marketing Services. 15 Greenfield Close, Stapleford, Cambridge, England.
Amplifier systems, sound consoles and other studio equipment.

Quantel Ltd. Interface House, Croydon Rd., Caterham, Surrey CR3 6QD, England.
Synchronisers, special effects, and time base correctors.

Rank Cintel. Walton Rd., Ware, Hertfordshire, SG12 0AE, England.
Telecine design and manufacture.

Rank Film Equipment. PO. Box 70, Great West Rd., Brentford Middlesex, TW8 9HR, England.
Lighting installations for film and TV studios.

RCA International Ltd. Lincoln Way, Windmill Rd., Sunbury-on-Thames, Middlesex, England.
Quad VTR, telecine equipment and code editing systems.

RCA Jersey Ltd. Rue des Pres, Trading Estate, Longueville Rd., St. Saviour, Jersey, Channel Islands.
Television transmitters, cameras, video tape recorders, and telecine systems.

Seltech Equipment Ltd. 16 York Rd. Maidenhead, Berkshire, England.
Vision production switchers, routing switchers and video processing amplifiers.

Screen Electronics. Shepperton Studio Centre, Squires Bridge Rd., Shepperton, Middlesex, TW17 0QD, England.

International Equipment

Recording editing and transmitting of television subtitles.

Sony Broadcast BV. City Wall House, Basing View, Basingstoke Hampshire, England.

System Video Ltd. Canada Rd. Byfleet Surrey KT14 7J1, England.
Broadcast standard vector and waveform monitors.

Tektronix Ltd. PO. Box 36, St. Peter Port, Guernsey, Channel Islands.
Colour picture monitors, waveform monitor and automatic video corrector.

Thorn Lighting Ltd. 402 Angel Rd, London N18 3AJ, England.
Lighting control equipment for TV.

W. Vinten Ltd. Western Way, Bury St. Edmunds, Suffolk, England.
TV cameras and mounting equipment.

France

Etablissements P. Angenieux. 42570 Saint-Heand, France.
Lenses for studio, O.B. and ENG.

Compagnie Continentale de Signalisation. 36 Ave. du Docteur-Marie 94310 Orly, France.
Radio and TV equipment.

CREMER. 183, rue Lecourbe, 75015 Paris, France.
Telescopic suspension systems, motorized spotlights, and lighting consoles.

Fougerolle S.A. 39 rue Victor-Hugo, 93500 Pantin, France.

Pyral. 70 ave du General de Gaulle, 94022 Creteil, France.

Soro Electro Optics. 26 rue Berthollet, 94110 Arcueil, France.
Laser beam hard copy recorders.

Sony Overseas. 17/31, rue Madame-de-Sanzillion, 90210 Clichy, France.
Video broadcasting equipment, tape timer, record current optimizer and mounting system.

S.T.E. Szita Television, Electroniques. 99 ave. du General Leclerc, 94700 Maisons Alford, France.
Synthesizers, generators.

Technicobel. 8 rue de la croix-Martre, VP 26 91122 Palaiseau, France.
Amplifiers, studio equipment.

TDF. 21-27, rue Barbes, 92120 Montrouge, France.
Film production materials and video materials for measuring.

Thomson-CSF. 94 Rue du Fosse-Blanc, 92231 Gennevilliers, France.
Colour cameras, video tape recorder, switching-monitoring & measuring equipment.

Thomson-CSF. 51 boulevard de la Republique, 78400 Chatou, France.
Colour cameras, video tape recorder, switching-monitoring & measuring equipment.

Thomson-CSF. 55, rue Greffulhe, 92300 Levallois, France.
Colour cameras, video tape recorder, switching-monitoring & equipment.

Thomson-CSF. 38, rue Vauthier, 92100 Boulogne-Billancourt, France.
Colour cameras, video tape recorder, switching-monitoring & measuring equipment.

TRT. 88 rue Brillat-Savarin, 75640 Paris Cedex 13, France.

Unitel. 80 rue d'Arcueil, 95250 Gentiilly, France.
Character generators.

Velec/Sefat. 278 Chaussee Fernand-Forest, 59203 Tourcoing, France.
CATV head-end, monochrome picture monitors, solid state transposers, satellite receivers.

Germany

AEG-Telefunken. Theodor-Stern-Kai 1, 6000 Frankfurt 70, Germany.

Radio and television broadcasting & transmitting.
Agfa-Gevaert AG. 5090 Leverkusen 1, Germany.

International Equipment

P. Albrecht Elektronik. Alte Rotherstrasse 16, 8540 Schwabach, Germany
Video editing systems and time code generator.

Basf Aktienfestsellschaft. Gottlieb Daimlestreasse 10, 68 Mannheim, Germany
Sound and film recording studios and equipment.

Bauer, Fernmeldebau und Elektronik KG. Finther Landstr. 5-7, 6500 Mainz-Gonsenheim, Germany.
Broadcasting sound mixing console, studio clock and audio module system.

Robert Bosch GmbH. Geschäftsbereich Fernsehingen, Robert Bosch Strasse 7, 6100 Darmstadt, Germany.

Conrac GmbH. Industriestrasse 18, 6992 Weikersheim, Germany.
Professional monochrome and colour monitors.

Delta-System BmGH. Hermann-Loens-Strasse 3, D-6074, Rodermark, Germany.
Digital control system, caption generator and colour monitor.

EMT-Franz. D-7630 Lahr, Bahnhofstrasse 60, D-7634 Kippenheim, Germany.
Digital reverberators, compressors, limiters & filters for mixing-console use.

Franzid-Verlag GmbH. Karlstrasse 37, 8000 München 2, Germany.
Books and catalogues on electrical broadcasting equipment.

Fuji Photo Film GmbH Fujinon Optical Inc. Berliner Allee 8, 4000 Dusseldorf, Germany.
Cine film, video tape.

Fuji Photo Optical Europe. Königsalle 92a, 4000 Dusseldorf 1, Germany.
Lenses.

Geschaftsbereich Elektronik. Forckenbeckstrasse 9-13, 1000 Berlin 33, Germany.
Broadcast and CCTV equipment, VTR and editing equipment and color cameras.

Grundig AG. Geschäftsbereich Electronic, Wurzbürgerstrasse 150, 8510 Furth, Germany.
Video-cassette recorder, sound systems and color compact cameras.

Hitachi Denshi GmbH. Weiskircherstr. 88, D. 6054 Rodgau.
Cameras.

Kathrein-Werke KG. Postfach 260, 8200 Rosenheim, Germany.
Components and measuring instruments for MATV and CATV installations, fixed and mobile antennas.

Hans Kolbe Co. Postfach 49, 3202 Bad Salzdetfurth, Germany.

MCI-Deutschland. Prillbarzenstr. 6A, 2000 Hamburg, Germany.

Rohde & Schwarz. Muhlidorfstrasse 15, 8000 München 80, Germany.
TV transposer line transmitting systems and automatic cable measuring.

Sachtler GmbH. Osterwaldstr. 1, 800 München 40, Germany.

Joseph Schneifer & Co. Optische Werke, PO. Box 947 D-6550 Bad Kreuznach Germany.
TV broadcast lenses for studio and OB use.

Sennheiser Electronic. 3002 Wedemark 2, Germany.
Microphones, transmitters, receivers, headphones and headsets.

Siemens Aktiengesellschaft. Werner-von-Siemens-Str. 50, 8520 Erlangen 2, Germany.

Wilhelm Sihn Jr. KG. 7532 Niefern-Oschelbronn, Germany.
Microwave links, CATV equipment and cable connectors.

Systronic GmbH. Truderingerstr. 238/240, 8000 München 82, Germany.

Victor Co. of Japan, JVC European Liaison Office. Frankfurterstrasse 13-15, 6236 Eschborn/TS/ Germany.
Video tape recorder, electronic editing system.

Italy

AZ Electronics SPA. Piazza Bra, 26D, Verone, Italy.
Automated broadcast systems.

Regis. Via Serralunga 41, 13051 Biella, Italy.
TV transmission equipment, video mixer-switcher and pulse generators.

Japan

Ikegami Tsushinki Co., Ltd. 6-16, Ikegami, 5-chome Ohta-ku, Tokyo, 143, Japan.
Hand-held cameras, color monitors, and accessory equipment.

Nippon Electric Co. 33-1 Shiba Gochome, Minto-Ku, Tokyo 108, Japan.
Frame, synchroniser, portable radios, satellite broadcast receiver.

Netherlands

Canon Amsterdam N.V. Van Leijenberghlaan 221, 1008 AC Amsterdam, Netherlands.
Lenses for broadcast TV.

NKF Kabel B.V. Noordkade 65, Box 85, 2740AB, Waddinxveen, Netherlands.
Cables and accessories for television distribution systems, closed circuits and traffic control.

Philips Industries. Eindhoven, Netherlands.
TV camera tubes and transmitting tubes.

H. F. Transmissie Techniek. Box 385, Veenendaal, Netherlands.
Splitters, Tap-Offs, Multi-taps, converters.

Norway

Sandar Electronics A/S. Radhusgaten 12, 3200 Sandefjord, Norway.
Video switching equipment, cable equalizers, amplifiers, crosspoint control equipment.

Torre Seem A/S. Box 10, 1344 Haslum, Norway.

Switzerland

Cables Cortailod. CH-2016 Cortailod, Switzerland.
Cables, connectors, optical fibers for CATV industry.

Catec AG. Habsburgerstrasse 22, 6003 Luzern, Switzerland.
CATV equipment.

Datwyler Ltd. 6460 Altdorf, Switzerland.
CATV cables and connectors, TV installation cables.

Delay TV Ingenieurs-Conseils S.A. 1462 Yvondand, Switzerland.
Broadcast transcoders and other CATV equipment.

EIDOPHOR Ltd./GRETAG Ltd. Switzerland.
Althardstrasse 70, CH-8105 Regensdorf, Switzerland.
Large screen TV projectors.

Foremark S.A. 4 Cours des Bastions, CH-1205 Geneva, Switzerland.
Video character generators, CATV connectors, synchromation vision mixer.

Hanspeter Glur. CH-Bern-Munsingen, Switzerland.
Stereo modulators, antennas, filters.

Kudelske S.A. Nagra Tape Recorders. 1033 Cheseaux sur-Lausanne, Switzerland.
Self-contained professional tape recorders, meteorological charts recorder.

O'Connor Engineering Ltd. 11 rue de Moraines, 1227 Carouge, Geneva, Switzerland.
Various.

Produits Perfectone S.A. Ringstrasse 3, 2560 Nidau-Bienne, Switzerland.
Mixers, Video Scanners, magnetic recorders.

Sondor Export AG. 8702 Zollikon, Zurich, Switzerland.
Magnetic film recorders and reproducers, post production and dubbing systems.

STELLAVOX. 2068 Hauterive, Switzerland.
Professional audio and data equipment for TV and Radio.

Studer International AG. Althardstrasse 150, 8105 Regensdorf, Switzerland.
Professional audio equipment, tape lock equipment and mixing consoles.

Telesuisse. Mittelstrasse 51, 8008 Zruch, Switzerland.

USA

American Data Corp. 401 Wynn Drive N.W., Huntsville, Alabama 35805.

Audio, video crossbar switching systems, vision mixing, special effects equipment.

Amplex Corp. 401 Broadway, Redwood City, CA 94063.
Helical recorders, cameras and magnetic tape.

ASACA Corp. 155 B. San Lazaro Ave. Sunnyvale, Calif. 94086.

Broadcast Electronics, Inc. 4100 North 24th St., Quincy, Ill. 62301.
Single deck and multiple deck tape cartridge.

CCA Electronics Corp. Box 5500 Broadcast Plaza, Cherry Hill, N.J. 08034.
Manufactures radio and television broadcast transmitters.

Cinema Products Corp. Los Angeles, CA.
Film/video camera stabilizing system and port. 16 mm camera.

CMC Technology Corp. 733 N. Pastoria Ave., Sunnyvale, CA 94086.

Conrac Corp. Conrac Division, 600 North Rimsdale Avenue, Covina, CA 91722.
Professional monochrome and colour monitors.

Dynair Electronics Ins. 5275 Market St., San Diego CA 92114.
Closed circuit equipment for CCTV, CATV and ETV.

Farinon Electric. 1691 Bayport, San Carlos, CA 94070.
Solid-state microwave system for cable TV relay service and mini-port. microwave for ENG.

Hughes Aircraft Co., Hughes Microwave Communications Products. P.O. Box 2999, Torrance, CA 90509.

Multiple channel video transmission and distribution systems and linear power amplifier.

Microtime, Inc. 1280 Blue Hills Avenue, Bloomfield, CT 06002.
Electronic signal processor, image plus image correction system, time code equipment for editing and system control.

Moseley Associates, Inc. 111 Castillian Drive, Goleta, CA 93017.
Outside broadcast link, audio limiter and stereo generator.

Nurad Inc. 2165 Druid Park Drive, Baltimore, MD. 21211.
Antenna products.

O'Connor Engineering Laboratories. 100 Kalmus Dr., Costa Mesa, Calif. 92626.
Tripods and various accessories.

RCA Broadcast Systems. Front and Cooper Streets, Camden, N.J. 08102.

RCA Electro Optics and Devices. New Holland Ave., Lancaster, Penn. 17604.
Camera tubes.

Recortec International. 777 Palomar Ave., Sunnyvale, CA. 94086.
Video tape addressor and video tape evaluator.

Shintron Co. Inc. 144 Rogers St., Cambridge, Mass. 02142.

Shure Brothers Inc. 222 Hairty Avenue, Evanston, Illinois 60204.
Microphone, phonograph cartridges, equalizers, analyzers.

System Concepts, International. 16006 Waterloo Rd., Cleveland, Ohio 44110.
Q series character generators.

Telemation Inc. 3485 West 2100 South, Salt Lake City, Utah 94119.
Compositor graphics system.

Time and Frequency Technology Inc. Santa Clara, Calif.
Remote control equipment for TV and radio, data acquisition.

Utah Scientific Inc. 2276 S. 2700 West, Salt Lake City, Utah.

Vital Industries, Inc. 3700 N.E. 53rd Ave., Gainesville, Florida 32601.
Video production switcher and digital quad split.

Books for Broadcasters

- T460. UNDERSTANDING SOUND, VIDEO, AND FILM RECORDING** by Michael Overman. All about the history, theory, practice and hardware of recording and reproducing sound and picture on cylinders, discs, films and tape. Here's an authoritative, readable analysis of sound, video and film recording, a fascinating insight into their technical evolution and theory with precise explanations of how each works. Of interest to anyone involved in the technical side of audio or video recording. 140 pages, 74 illus. **\$8.95**
- T462. CATV PROGRAM ORIGATION AND PRODUCTION** by Donald Schiller. For anyone currently operating or interested in starting a CATV system. This book explains how to produce effective audience-building programing and how to show an operating profit. Topics include developing and scheduling CATV shows, conducting market surveys, and how to meet FCC requirements. There's also a full chapter on how to manage a CATV programing department. Learn how to assess the most pertinent types of shows needed to attract a given audience. Both veteran cablecasters and those new to the field can benefit from the wide range of topics covered in this handy volume. 252 pages, 73 illus. **\$14.95**
- T463. HOW TO WRITE, DIRECT & PRODUCE EFFECTIVE BUSINESS FILMS AND DOCUMENTARIES** by Jerry McGuire. Designed for anyone involved in the production and direction of business films. An informative behind-the-scenes course in the art of writing, directing and producing compelling documentaries and business films. All aspects of this topic are covered, from researching, interviewing, and writing a script, right down to the actual shooting of the film. 280 pages, 32 illus. **\$14.95**
- T464. HOW TO MAKE NEWS AND INFLUENCE PEOPLE** by Morgan Harris and Patti Karp. The secrets of gaining publicity for any business from small local organizations to large national groups. Starting with the basics of writing a news story, the authors proceed to unveil the process of planning a full-scale publicity campaign. Relations with editors, photographers, correspondents, and other news people are highlighted. Sample radio announcements and correct formats for submission are a large part of the section on radio. There is a similar section on television. News releases, newsletters, and handbills can pack a meeting or event, and the authors have detailed pointers on their preparation and distribution. This volume is slanted towards fattening a group's treasury, increasing its membership, and getting those all-important messages over the airwaves or in print so they can reach the desired audience. 140 pages. **\$7.95**
- T465. RADIO PROPAGATION HANDBOOK** by Peter N. Saveskie. For anyone involved in the technical aspects of broadcasting, written by a professional with 25 years experience in the field. Total coverage of ground wave propagation, back scatter, diffraction, tropo, microwave, millimeter wave, and every type of propagation known including VLF, LF, MW, SW, HF, VHF, UHF, and TV. 504 pages, 276 illus. **\$17.95**
- T466. TELEVISION PRODUCTION HANDBOOK** by Douglas O. Wardwell. If you are involved in any phase of TV production or want to learn about it this book is indispensable. The author begins with a clear explanation of the workings of television program production and transmission and the vital functions of the management/production team. He then goes on to provide detailed insight into the daily routine and technical aspects of television production with emphasis on direction, on-camera appearance and performance, and electronic editing of the tape recording for final refinement. Designed not only to teach but to serve as a day-to-day problem solver. 304 pages. **15.95**
- T466. THE ART OF INTERVIEWING FOR TELEVISION, RADIO AND FILM** by Irv Broughton. Here's a concise, well-written guide for anyone whose job it is to ask questions: writer, disc jockey, documentary filmmaker, and talk show host. The author covers a wide range of topics from preparing for the interview to selecting a subject and asking the right questions. There are hints and helpful suggestions on how to familiarize yourself with the scope and limitations of technical equipment. This book goes a long way toward establishing the interview as a science as well as an art. 266 pages, 54 illus. **\$14.95**
- T469. ALL-NEWS RADIO** by Philip O. Keirstead. A valuable guide for those involved in any phase of the operation of an all-news radio station. This fact-filled book covers promotion, mini-documentaries, interviews, formats, features, syndicators, national and regional networks, advertising sales and much more. There's also a section on the history of the concept of all-news radio; where it stands now and where it's going. A noteworthy addition to broadcast journalism literature and a priceless guide for any all-news station. 210 pages, 40 illus. **\$14.95**
- T470. CABLECASTING PRODUCTION HANDBOOK** by Joel Efrein. This guidebook is intended to serve as an introduction to cablecasting production for the novice, as well as a working handbook for those already in the field. A comprehensive study covering all aspects of cable production including program format and scheduling, promotion and sales organization, program buying, program and production flow, station maintenance and FCC regulations. Also included are eleven informative appendices supplying technical specifications and performance standards for video equipment, sample program schedules, suggested telephone and mail questionnaires and much more. An indispensable aid to CATV planners, directors and producers. 210 pages, 44 illus. **\$12.95**

SEND ORDER WITH PAYMENT TO:

BROADCASTING BOOK DIVISION

1735 DeSales Street, N.W.

Washington, D.C. 20036

G

Anatomy of Cable Regulation	G-1	Key to CATV listings	G-4	Cable Systems in Canada	G-291
A Short Course in Cable	G-3	Cable Systems in U.S.	G-5	FCC Financial Figures	G-320

Broadcastings Yearbook 1980

CATV

Anatomy of Cable Regulation

An outline of federal cable television rules, including current regulations and developments

Cable television (also called CATV or community antenna television) was developed in the late 1940's in communities unable to receive TV signals because of terrain or distance from TV stations. Cable systems located their antennas in areas having good reception to pick up broadcast station signals and distribute them by cable to subscribers for a fee.

The Federal Communications Commission asserted limited jurisdiction over cable television in 1962, first establishing rules in 1965 for systems which received signals by microwave. (Microwave stations have always been licensed by the FCC.) In 1966, the commission established rules for all cable systems, whether or not served by microwave (*Second Report and Order in Docket 14895*, 2 FCC 2d 725 [1966]). This initial regulation required cable systems to carry all local TV stations; prohibited systems from duplicating, on the same day, via signals originating in another city, a program broadcast by a local station; and prohibited them from bringing distant signals into the 100 major television markets without a hearing on the probable effect on local broadcasting. In all other markets, no restrictions were placed on the signals a cable system might carry, but procedures were adopted permitting threatened stations to challenge proposed importation of distant signals.

Challenged in the courts, the FCC cited its mandate under the Communications Act to regulate "interstate commerce by wire or radio." In June 1968, the Supreme Court affirmed the commission's jurisdiction over cable. The benchmark case (*United States v.*

Southwestern Cable Co., 392 U.S. 157 [1968]) arose from an interim commission decision in 1966 which limited the right of San Diego cable systems to carry the programming of Los Angeles stations. The court decided that "the commission has reasonably concluded that regulatory authority over CATV is imperative if it is to perform with appropriate effectiveness certain of its responsibilities." The court found that the FCC needed authority over cable systems to assure the preservation of local broadcast service and to effect an equitable distribution of broadcast services among the various regions of the country.

New cable rules, representing the most comprehensive compilation of regulations since the first general rules were issued in February 1966, were adopted February 2, 1972, and become effective March 31, 1972 (*Cable Television Report and Order*, 36 FCC 2d 143 [1972]).

Certificate of compliance

The new regulatory plan has as its focal point the FCC's grant of a "certificate of compliance" as a precondition for carrying any television signals that were not lawfully carried by a cable system prior to March 31, 1972. Certification is necessary for the following systems: (1) new cable systems; (2) cable systems all or part of which were authorized prior to March 31, 1972, but which did not actually carry one or more television signals prior to that date; (3) existing systems that wish to add signals not previously authorized or carried; and (4) existing cable systems whose franchise periods have terminated, or March 31, 1977, whichever occur first.

Franchising

Acknowledging that federal licensing would be an "unmanageable burden" and that the industry is uniquely suited to "a deliberately structured dualism," the commission adopted minimum standards for franchises issued by local governments. These standards relate to the process of selecting a franchisee, franchise duration and fees, the establishment of construction timetable, rates charged to subscribers, and procedures for handling subscriber complaints.

Signal carriage

Television signal carriage depends on the geographic location of the community to be served by a cable system. The 1972 carriage rules set up standards of television service which vary with market size. The touchstone is

whether a community is located wholly or partially within a 35-mile radius—called the specified zone—of a commercial television station licensed to a major or smaller television market.

A cable system may carry the following complements of signals depending upon the size of market in which it is located:

- in the first 50 major television markets—three full network stations and three independent stations;
- in the second 50 major television markets—three full network stations and two independent stations;
- in the smaller television markets—three full network stations and one independent station; and
- beyond all television markets—no restrictions as to number or type of television signals.

The above signal complements do not reflect any public right to more program diversity in some communities than in others. Rather, it reflects the commission's television allocations policy which is economically based in that the advertising revenues in densely populated areas can support a greater number of television stations than in sparsely populated areas.

In addition to the authorized complement of signals, cable systems in the major markets may carry two additional independent stations. However, any distant signals that have been imported (usually via microwave relay) to meet the authorized complement must be deducted from the additional signals permitted. The rationale for permitting at least two additional signals in all major markets is simply that it appears that two signals normally not available in the community of the system is the minimum amount of new service needed to attract a significant number of subscribers and the large amounts of investment capital needed for the construction of new systems.

Cable systems in smaller markets may not import more signals than the specified three networks and one independent authorized; however, under all four sets of carriage rules a cable system may carry more than the authorized complement if the signals are "local" and do not have to be imported.

Leapfrogging. Cable systems located in television markets are required to carry the closest network affiliates or the closest such station within the same state as the cable system.

Why go through a middleman when you can have the confidence and savings of dealing directly with a respected manufacturer...

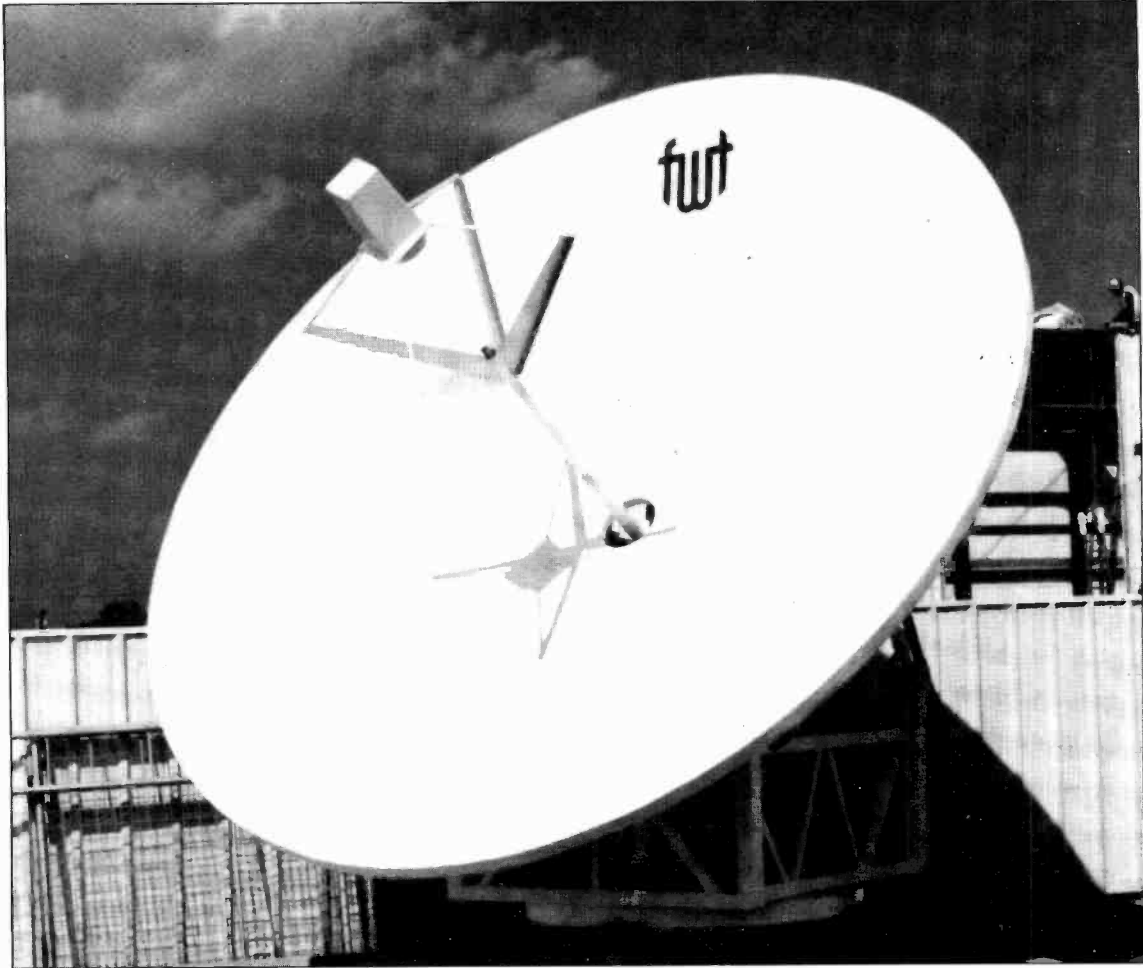

COMPLETE TURNKEY FROM FORT WORTH TOWER

All you do is pour the pad to our specifications
and we handle the entire installation.

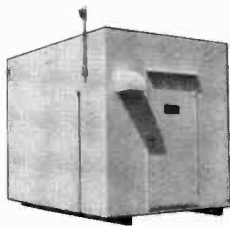

**YOU CAN DEAL WITH CONFIDENCE
WITH THE LEADER IN TOWERS,
BUILDINGS AND TVRO'S.**

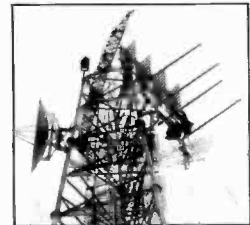

Call to discuss your needs or write for our free brochure.

Fort Worth Tower Co., Inc.

P.O. Box 8597, 1901 East Loop 820 South

Fort Worth, Texas, 76112.

Phone (817) 457-3060. Dallas Phone: (214) 264-2822.

TOLLFREE 1-800-433-1816 (except Texas)

Cable systems carrying independent signals which originate in the first 25 markets must be selected from the two closest markets. Systems carrying a third independent signal are required to choose a UHF station within 200 miles or, if that is not available, a VHF signal from the same area or any independent UHF signal. Currently the commission is examining possible revisions in these rules to allow cable systems greater freedom in selecting signals (Docket 20487).

Educational and foreign-language stations. All educational stations within 35 miles of a cable system, and those placing a Grade B contour over the cable community, must be carried on the system. In addition, all noncommercial educational stations run by an agency of the state in which the cable system is located may be carried. Also, any number of additional educational stations may be carried, if there are no convincing objections. No limits are placed on the number of foreign-language signals a cable system may carry, as long as the stations broadcast predominantly in a language other than English. Foreign-language stations are not counted in the distant signal quota.

Channel capacity. The commission specified in 1972 that, in major television markets, actual or potential capacity of 20 channels for broadcast and nonbroadcast service was "the minimum consistent with the public interest." Additionally, for each broadcast signal carried, cable systems in these markets must be capable of providing another channel for nonbroadcast services.

Access cablecasting. Cable systems in major markets must maintain at least one channel each for public, education, local government and leased access. In addition, other portions of their nonbroadcast bandwidth may also be used for leased purposes.

Origination cablecasting. A cable system may wish to originate programs, the content of which is subject to the system's exclusive control. Such programming is called "origination cablecasting." Even if a system does not engage in such cablecasting and is not subject to the access cablecasting rules, it is obliged to have cablecasting equipment available for public use if the system serves 3,500 or more subscribers.

Regulation of nonbroadcast channels. Although television broadcast signals have been staple cable service heretofore, the commission envisioned in 1972 "a future for cable in which the principal services, channel uses, and potential sources of income will be from other than over-the-air signals." Thus, rules were established concerning public, education, local government and leased access channels; minimum channel capacity; and two-way communications. These rules apply to cable systems in major television markets only; cable systems outside of major markets may be required by local authorities to require access services, in which case they are subject to commission rules concerning program content, control, assessment of costs, and the formulation of operating rules.

Pay cable

The Commission has been concerned since the early 1950's that the development of subscription television operations, either broadcasting over-the-air or on cable television systems, could result in a loss of conventional television service to the public. To guard against this eventuality the commission in 1968 adopted rules governing over-the-air subscription television, following extensive proceedings. These rules were later applied to the distribution of cable television cablecast programming for which specific per program or per channel charges are

made.

In 1972 the commission commenced a rule-making proceeding (Docket 19554) which resulted in the adoption (March 20, 1975) of new rules regulating subscription programming. The new rules continue to reflect the commission's policy that the public's access to programming now delivered by conventional television at no direct cost to viewers should not be diminished by subscription operations.

On March 25, 1977, the FCC's pay cable rules were overturned by the U.S. Court of Appeals in Washington. As a result, the commission's pay cable rules seemed likely to face further court tests.

Program exclusivity

The commission determined in 1965 that a cable system's duplication of a local television station's programming through the carriage of distant signals could constitute unfair competition with broadcasters. To equalize the conditions under which cable systems and broadcaster competed, and to ameliorate the risk that cable television would have an adverse economic impact on local television broadcasting service, the FCC adopted mandatory signal carriage and program exclusivity rules for microwave-served systems.

In 1966 the commission asserted jurisdiction over all cable systems and adopted more comprehensive rules and regulations to govern their operation. The program exclusivity provisions of the 1966 rules required that a cable system located within the Grade B or higher signal contour of a television station, upon request of the station licensee or permittee, maintain that station's exclusivity as a program outlet against lower priority or more distant duplicating signals also carried on the same day by the cable system. This became known as "same day non-duplication" protection. Priorities under this rule were assigned on the basis of television stations' predicted signal strength contours: principal community, Grade A, Grade B, and a fourth priority for television translator stations with 100 watts or higher power licensed to the cable community.

In 1972, in connection with the adoption of new cable television rules, the network program exclusivity provisions were revised to reduce the period of required nonduplication protection from same day to simultaneous duplication, except in the Mountain time zone.

Additional changes were adopted in April and June 1975. Whenever a local station's programming is protected, the cable system may carry the local station on the channel reserved for the programming of the more distant duplicating signal. (This rule is now known as the "dual channel" rule.) The nonduplication priorities have been replaced by fixed mileage zones of protection—a 35-mile specified zone of protection for stations licensed to major television markets and a 55-mile zone for smaller market stations. The revised rules also address the subjects of translator stations, notification to cable systems from stations desiring program protection, and program overruns.

Cable systems serving fewer than 1,000 subscribers per headend have been exempted from the requirements of the nonduplication rules. Finally, simultaneous nonduplication now has been applied to the Mountain time zone, although the commission recognizes that some Mountain time zone stations may require, and may request, more protection.

In June 1975 the commission adopted for the first time a rule concerning carriage of broadcast sports programming (Docket 19417). In general the rule prohibits cable television systems from

carrying local sport events broadcast by distant television signals when those events are not available on local television stations. The purpose of this rule is to maintain the integrity of local television sports blackouts.

Syndicated program exclusivity. Between 1965 and 1972 the commission's program exclusivity or nonduplication rules were applied both to network and syndicated programming. These rules required cable television systems, at the request of local stations as defined in the rules, to delete certain programming from distant or lower priority stations' signals. The rules in the *Cable Television Report and Order* of 1972 made a distinction between network and syndicated programming.

The syndicated program exclusivity rules require that a cable system in the first 50 major markets, upon receipt of notification, cease carrying syndicated programming from a distant signal during a pre-clearance period of one year for such programs sold for the first time in the United States. And a cable system located in a top 50 or second 50 major market may not carry a syndicated program to which a commercial television station, licensed to a designated community in the market, has exclusive broadcast exhibition rights. However, there are several exceptions to this prohibition for cable systems located in one of the second 50 major markets.

When a program is deleted pursuant to the syndicated program exclusivity rules a cable system may substitute programming, not otherwise subject to deletion, from any other television broadcast station.

Technical performance requirements

In order to assure the delivery of satisfactory television broadcast signals to cable television subscribers, the commission adopted technical performance requirements. These requirements, however, do not apply to other types of cable services (such as access channels), cable television receivers, frequency allocations within the cable network, "ghosting," and cable carriage of AM and FM programming. In general, the rules require every cable operator to conduct annual performance tests and to use these results to determine if the system is performing satisfactorily.

The commission has preempted the area of technical performance requirements to prevent establishment of non-uniform requirements which might hinder system interconnectability and impede the development and marketing of new cable services and equipment.

In 1972 the commission established a Cable Television Technical Advisory Committee (CTAC), consisting of representatives of states and municipal organizations, the cable television industry, public interest groups, and consulting engineers. In 1975 the committee submitted its lengthy report to aid the commission in developing new, more appropriate and rigorous technical performance requirements.

Microwave auxiliary facilities

Cable systems, in addition to providing subscribers with off-the-air signals, also obtain signals, sometimes from hundreds of miles away, through microwave radio stations. Microwave relay service is available from common carriers in many areas, or cable systems may prefer to operate their own relay stations licensed in the Cable Television Relay Service (CARS).

By *Report and Order* of Nov. 7, 1969, (Docket 17999), Cable Television Relay Stations (CARS) were authorized to carry cablecast programming. The CARS rules were further amended to authorize licensing of mobile remote pickup stations for the transmis-

sion of programing from the scenes of events outside a studio back to the cable studio or headend, and to provide for the licensing of studio-to-headend link (SHL) stations.

In a separate proceeding (Docket 18452), the FCC on Nov. 7, 1969, adopted rules authorizing a cable local distribution service (LDS) in the CARS band. These rules contemplate local distribution stations within a cable system, in place of cable, in order to relay program material from a central distribution point to multiple receiving sites within the system.

The use of such a radio distribution system may facilitate expansion of cable service to pockets of population not economically reached by cable alone, and may offer economies where overhead cable construction cost is prohibitive.

Pole attachment regulation

Cable systems are generally constructed by stringing coaxial cable on existing pole owned by telephone or electric utility companies. Cable systems also may set their own poles, place their coaxial cable underground, or obtain transmission facilities from the local telephone company under tariffs filed with the commission.

In January 1970 (Docket 18509) the commission adopted rules requiring that telephone companies offering cable channel distribution service to cable operators must also make pole attachment rights available to cable companies at reasonable charges and without undue restrictions on the uses that may be made of the cable attached to their poles. The commission has also instituted an investigatory rulemaking proceeding (Docket 16928) into the practices and policies of telephone and electric utility companies and others in permitting cable systems to use their poles, and to ascertain the jurisdiction of the FCC over these policies and practices.

In August 1973 the commission issued a Public Notice that the staff had been instructed to draft documents asserting jurisdiction over the pole attachments and conduct agreements and arrangements for cable television usage, such jurisdiction to be exercised where adequate provisions had not been made by state or other local jurisdictions. The notice also encouraged interested parties to negotiate mutually satisfactory agreements. The commission is continuing to receive periodic reports regarding ongoing negotiations.

Cable system ownership

In separate proceedings concluded in February 1970 (Docket 18509) and in June 1970 (Docket 18397), the commission prohibited cable system ownership by telephone companies within their local exchange areas, by television stations within the same market, by national television networks anywhere in the country, and by television translator stations in the same community.

The prohibition against telephone company ownership is designed to eliminate potential anticompetitive and discriminatory practices that could evolve from the local telephone company's monopoly position in the community it serves and its ownership of utility poles, which usually carry the cable system's distribution cables. This rule does not prevent telephone companies from owning cable systems outside their local exchange area or from providing cable facilities (channel distribution service) on a lease or tariff basis for use by an unaffiliated system.

The commission's rule prohibiting certain types of television-cable cross-ownerships takes into account the growing role of cable systems as program originators and is designed to ensure vigorous competition among the mass

media and to obtain for the public the greatest possible diversity of control over local mass communications media.

In January 1973 the commission denied petitions for reconsideration of these television-cable cross-ownership rules. At the same time, however, it extended the grace period for divestitures two years, to Aug. 10, 1975, and invited station licensees affected by the rules to file petitions for waiver of the mandatory divestiture requirement. In June 1975 (Docket 20423) the commission indefinitely suspended the divestiture requirement for television licensees and announced its intention to reexamine limited aspects of the cross-ownership rules.

As part of its continuing concern with patterns of media ownership, the commission also is investigating (Docket 18891) whether cable system ownership by radio stations and local daily newspapers should be prohibited. An additional question is whether there should be an upper limit on the number of cable systems owned by a single entity nationally or on a regional basis.

Copyright

On March 4, 1974, in *C.B.S. v. Teleprompter*

Corporation, the U.S. Supreme Court held that a cable system's importation of distant television signals into a community was not subject to copyright liability under present copyright law (the Copyright Act of 1909). This decision mirrored the court's views concerning cable carriage of local television signals, expressed in *Fortnightly Corp. v. United Artists Television, Inc.*, 392 U.S. 390 (1968).

The net effect of the two decisions is to relieve cable systems from any copyright liability for television signals they carry, absent congressional modifications of the Copyright Act or the adoption of a new Act. Congress is considering legislation to create limited cable copyright liability.

Cable complaint service

In January 1974 the FCC Cable Television Bureau established a Cable Complaint Service to deal with a number of problems involving cable television systems.

FCC-related complaints may be filed by writing to the Cable Complaint Service, Cable Television Bureau, Federal Communications Commission, 1919 M St., N.W., Washington, D.C., 20554, or by calling (202) 632-9703.

A short course in cable, 1980

There are 4,200 operating cable systems in the U.S., serving some 10,200 communities. Another 1,300 systems are approved but not built. Pennsylvania has the most systems (334) and California the most subscribers (2 million). Operating systems currently reach about 15.1 million subscribers, perhaps over 44 million people—20% of the nation's TV households. The largest (Cox Cable in San Diego) has about 170,000 subscribers. Some have fewer than 100. Teleprompter is the largest multiple system operator (MSO), with more than 1,182,000 subscribers. Industry revenues last year totaled approximately \$1.4 billion. Most systems offer 12 channels. Systems constructed after March 1972 must have a minimum 20-channel capacity. The average monthly fee is \$8, and the average pay subscriber fee is \$8.50 per month. Costs of laying cable range from \$8,000 per mile in rural areas to \$12,000 in urban areas and up to \$80,000 where underground cable is required. An estimated 2,800 systems originate programing in their own studios, the average for 23 hours weekly. Equipment costs are as low as \$30,000 for a small black and white operation and \$200,000 for a color studio. Over 2,900 systems (70% of all systems) accept advertising on their local origination channels, with rates from \$5 to \$300 dollars per minute. Most cable systems derive less than 5% of their gross revenues from advertising. Pay cable is on approximately 2,000 systems and reaches 5 million subscribers in 49 states. Most pay cable operators are reporting close to 25.3 penetration of their subscriber count. Home Box Office Inc. initiated the first national satellite interconnected pay network Sept. 30, 1975, using transponder time leased on the Satcom satellite. Aside from contracting for packaged pay programs, like HBO, cable operators can lease a channel to a pay program operator or secure their own programing directly from a supplier. Over 30% of all cable systems have ties with broadcast interests, almost 18% with program producers and approximately 13% with newspapers. Many systems have multiple cross-ownership ties.

Cable TV Systems in the United States and Canada

Key to the Listings

Listed in this directory are all the cable television systems and franchise holders in the United States and Canada. Each is listed under the principal community of service, by state or province.

Shown to the right is a sample listing, with explanation of information keyed to the boldface numbers.

(1) Name of system, local address, zip code and telephone.

(2) Personnel and attorney.

(3) Area served: Springfield is the principal community; the system also serves nearby Paris borough and Twillham township.

(4) County in which the service area is located.

(5) Type of TV market. According to FCC rules a CATV system is within a TV market if any part of the system falls within 35 miles of a commercial TV city-of-license. There are three locational categories: "Top-100 markets"; "smaller TV markets," i.e. any community with a commercial TV station not in the top 100; and, third, locations outside all TV markets. Systems outside a market may still be required to offer nonduplication protection if they fall within 55 miles of a city-of-license.

(6) Statistical data: total number of subscribers; homes passed by the system; total homes in the communities served (where this figure is not available, population is given); date the system began; length of plant; cost to the subscriber for installation and monthly service; and fee the community levies on the cable company (usually a percentage of gross revenue). In states with an across-the-board fee, the fee appears under the state heading.

(7) Summary of system, showing number of channels used for each service. Total capacity is that of the distribution system. Pan-State has 27 channels. Twelve are used for TV carriage; one for pay cable (which carries high-quality programming at an additional charge); two for automated services, such as weather and news data; four for public access programming; two for any other programming originated by the cable system. Two channels are unavailable for use for technical reasons, such as co-channel interference. The remaining four channels are available, but not in use. Channel converters capable of handling more than 12 nonpay channels are in place

SAMPLE LISTING

Springfield. (1) Pan-State Cable Inc. Box 100 99999 (800) 555-1000. (2) Chester Arthur, mgr; A.G. Bell, chief tech. Atty: Fillmore & Taylor, Washington.

(3) Serves Springfield, Paris bor, Twillham twp. (4) Washington county. (5) Smaller TV market.

(6) Subscribers: 3,000; homes passed: 4,000; total homes in franchised area: 15,000. Started: 2/68. Length 25 mi. Charges: instal \$8; \$4.50/mo. Franchise fee 3%.

(7) Channel usage: total ch capacity 27; TV chs 12; pay cable 1; automated 2; access 4; other origination programming 2; technically unavailable 2; available unused 4. 12+ ch converters. Allband FM.

(8) TV stations: WOF-TV Springfield (2-2, ABC); KQSL Paris (20-3, Ind. p); CNTV Hamilton, Ont. (5-H, Fr, CBC, cc); [etc]. (9) Microwave: International Signals Inc.

■ (10) Pay cable: ch A (TV Theatre Inc, movies, 35 hrs); 750 subscribers, available to 1,300 homes; charge \$8/mo.

Origination—(11) automated: ch B (news ticker, full time); ch C (time/weather, WOSL[FM] Center City, 105 hrs). (12) Access: ch D (public, 2 hrs); ch E (educ, 5 hrs; leased, 3 hrs); ch F (govt, 10 hrs); ch G (educ, 15 hrs). (13) Other origination: ch H (CATV net, 12 hrs); ch 13 (studio, film, 70 hrs). (14) Accepted: annual volume \$35,000.

(15) Other services: burglar alarm. Two-way capability.

(16) Ownership: Lunar Cable Co. 60% (see MSO); James Buchanon, pres, 15%; G. Marconi, exec VP, 25% (see Bcstrs in CATV).

in subscribers' homes. The system also supplies allband FM service. (If the system carries selected radio, rather than allband, the number of AM and FM stations is shown.)

(8) TV stations carried by the system, including for each: call letters, station's city of license, broadcast channel, cable channel and affiliation (independent and ETV stations and stations that program in a foreign language are also indicated). If the cable channel designation is not available or not applicable (due to set-top converter design, for example), "na" is used. If the station is not picked off the air but brought in by common carrier microwave, it is indicated by "cc"; if by private CARS (community antenna relay service), it is shown by "p." The hypothetical Pan-State system carries 12 TV stations, but only three examples are given:

WOF-TV—licensed in Springfield, broadcasts over the air on channel 2, carried on cable channel 2, an ABC affiliate.

KQSL—UHF channel 20, carried on channel 3, independent, brought in by CARS.

CNTV—from Canada, channel 5 carried on cable channel H, programming in

French, a CBC affiliate, brought in by common carrier.

(9) Common carrier microwave company (shown for systems that use the service).

(10) Pay cable. Where a cable system provides pay cable service, a solid square (■) highlights the pertinent information: the channel on which pay programming is carried, the program supplier, type of programming and hours per week offered. Data also includes total pay subscribers (figures are estimated for nonreporting systems), number of homes to which pay service is available and monthly subscriber cost above that charged for regular cable service.

(11) Automated origination. Cable channel B carries a news ticker around the clock; channel C carries time and weather, with FM station WQSL as background music, for 105 hours per week.

(12) Access channels. In larger markets the FCC requires that channels be available for programming by persons other than the cable operator. Channels are assigned to the general public, educational institutions and local government; Channels may also be leased by private parties. The sample listing shows the cable channels and hours of programming per week for each function.

(13) Other origination. Includes nonautomated, nonaccess programming, such as local live, video tape, and film; CATV network; round-the-clock movies. The listing shows channel designation and hours per week.

(14) System accepts advertising (on local origination or automated channels), with yearly revenue shown.

(15) Other services offered by the system. "Two-way capability" indicates the distribution system is equipped to handle subscriber-to-headend signals. Special radio services (distant imported signals, shortwave, etc) are also shown.

(16) Ownership. If a multiple system operator (MSO) owns the system in part or in whole, reference is made to the MSO directory which begins on page 312 of the SOURCEBOOK, which lists the particulars for persons and companies with interest in three or more CATV operations. (Canadian MSO's are listed in a separate directory on page 325). Attorneys and headquarters addresses may appear here, rather than under the individual system's listings. If a cable owner also has broadcast interests, reference is made to the "Broadcasters in CATV" directory which begins on page 326.

Alabama

Albertville. Cheaha Cablevision Inc. 103A Madison St. 35950 (205) 878-3802.

Serves Albertville. Marshall county. Smaller TV market.

Subscribers: 1,822; homes passed: 3,000; total pop in franchised area: 10,000. Started 11/64. Length 60 mi. Charges: instal \$10; \$7.25/mo. Franchise fee 1%.

Channel usage: total ch capacity 12; TV chs 9; automated 1; available unused 2. Allband FM.

TV stations: WDEF-TV Chattanooga (12-2, CBS); WBMG Birmingham (42-3, CBS); WAAY-TV Huntsville (31-4, ABC); WHNT-TV Huntsville (19-5, CBS); WBRC-TV Birmingham (6-6, ABC); WCIQ Mt. Cheaha State Park (7-7, ETV); WHMA-TV Anniston (40-9, CBS); WAFF Huntsville (48-11, NBC); WAPI-TV Birmingham (13-13, NBC).

Origination-automated: ch 8 (time/weather, full time).

Ownership: Cheaha Cablevision Inc.

Alexander City. Alexander City Cablevision Co. Box 687 35010. (205) 234-3456.

Serves Alexander City. Tallapoosa county. Outside all TV markets.

Subscribers: 3,594; homes passed: 4,268; total pop in franchised area: 12,358. Started 5/64. Length 78 mi. Charges: instal \$10; \$5/mo.

Channel usage: total ch capacity 12; TV chs 11; automated 1. Allband FM.

TV stations: WSB-TV Atlanta (2-4, NBC); WAGA-TV Atlanta (5-5, CBS); WAPI-TV Birmingham (13-13, NBC); WBRC-TV Birmingham (6-6, ABC); WRBL-TV Columbus, Ga. (3-3, CBS); WTVM Columbus (9-9, ABC); WSFA-TV Montgomery (12-12, NBC); WCOV-TV Montgomery (20-11, CBS); WYEA-TV Columbus (38-2, NBC); WCIQ Mt. Cheaha State Park (7-7, ETV); WBMG Birmingham (42-8, CBS).

Origination-automated: 1 ch (time/weather, full time).

Ownership: William W. McDonald, 25% (see MSO); Allan J. McDonald, 25% (see MSO); Sterling P. McDonald, 25% (see MSO).

Aliceville. Alabama TV Cable Co., Box 332, 207 Broad St. 35442. (205) 373-6340. Percy Gray, mgr.

Serves Aliceville. Pickens county. Smaller TV market.

Subscribers: 718; homes passed: 900; total pop in franchised area: 2,851. Started 5/71. Length 26 mi. Charges: instal \$10; \$4.95/mo.

Channel usage: total ch capacity 12; TV chs 8; available unused 4. Allband FM.

TV stations: WAPI-TV Birmingham (13-13, NBC); WBRC-TV Birmingham (6-6, ABC); WIIQ Demopolis (41-10, ETV); WCFT-TV Tuscaloosa (33-8, CBS); WCBI-TV Columbus, Miss. (4-4, CBS, ABC); WTOK-TV Meridian, Miss. (11-11, CBS, ABC); WMAB Mississippi State, Miss. (2-2, ETV); WTVA Tupelo, Miss. (9-9, NBC).

Ownership: Alabama TV Cable Co. (see MSO).

Andalusia. TV Cable Co. of Andalusia Inc. Box 34 36420 (205) 222-6464. Ivan Bishop, exec VP-chief tech.

Serves Andalusia. Covington county. Outside all TV markets.

Subscribers: 2,925; homes passed: 3,400; total homes in franchised area: 3,600. Started 4/65. Length 60 mi. Charges: instal \$15; 8/mo.

Channel usage: total ch capacity 12; TV chs 9; automated 1; available unused 2.

TV stations: WSFA-TV Montgomery (12-6, NBC); WTVY Dothan (4-4, CBS); WDHN Dothan (18-9, ABC); WALA-TV Mobile (10-10, NBC); WKRG-TV Mobile (5-5, CBS); WDIQ Dozier (2-13, ETV); WEAR-TV Pensacola, Fla. (3-11, ABC); WJHG-TV Panama City, Fla. (7-7, ABC); WTBS Atlanta (17-8, Ind, satellite).

Origination-automated: 1 ch (time/weather, full time).

Ownership: J. Dige Bishop, pres-dir, 56.08%; John W. Anderson, VP-dir, 8.72%; Harold Albritton, sec-treas-dir, 24%; Ivan Bishop, exec VP, 1%.

Anniston. Cablevision Co. of Anniston Inc. 20 W. 14th St. 36201. (205) 236-4422. Wayne Lee, gen mgr; Howard Grant, chief tech. Atty: Dow, Lohnes & Albertson, Washington.

Serves Anniston, part of Calhoun county, Ft. McClellan, Hobson City, Oxford and Weaver, all in Calhoun county. Smaller TV market.

Subscribers: 17,753; homes passed: 18,042; total homes in franchised area: 27,000. Started 1963. Length 500 mi. Charges: instal \$20; \$7/mo. Franchise fee 1.5%.

Channel usage: total ch capacity 12; TV chs 10; pay cable 1; automated 1; available unused 1. Allband FM.

TV stations: WSB-TV Atlanta (2-2, NBC, p); WHMA-TV Anniston (40-4, CBS); WAGA-TV Atlanta (5-5, CBS, p); WBRC-TV Birmingham (6-6, ABC); WANX-TV Atlanta (46-8, Ind, p); PO: WTBS Atlanta (17-9, Ind, p); WBIQ Birmingham (10-10, ETV); WXIA-TV Atlanta (11-

11, ABC, p); WAAY-TV Huntsville (31-12, ABC); WAPI-TV Birmingham (13-13, NBC).

■ Pay cable: ch 3 (HBO, movies, sports, etc., 54 hrs); 5,231 subscribers; charge \$8/mo.

Ownership: NewChannels Corp. (see MSO).

Arab. Marshall Cablevision Co. 114 S. Main St., Suite 6 35016. (205) 586-3131. Everett Sears, mgr. Atty: James E. Greeley, Washington.

Serves Arab. Marshall county. Top-100 TV market.

Subscribers: 606; homes passed: 1,259; total pop in franchised area: 4,399. Started 12/68. Length 24.1 mi. Charges: instal \$15; \$7/mo.

Channel usage: total ch capacity 12; TV chs 10; automated 1; available unused 1.

TV stations: WBMG Birmingham (42-3, CBS); WAFF Huntsville (48-4, NBC); WHNT-TV Huntsville (19-5, CBS); WBRC-TV Birmingham (6-6, ABC); WHIQ Huntsville (25-7, ETV); WTBS Atlanta (17-8, Ind, p); WTVC Chattanooga (9-9, ABC); WAAY-TV Huntsville (31-11, ABC); WDEF-TV Chattanooga (12-12, CBS); WAPI-TV Birmingham (13-13, NBC).

Origination-automated: ch 2 (local weather, WTWX[FM]; Guntersville).

Ownership: Horizon Communications Corp., 100% (see MSO).

Athens. Athens TV Cable of Alabama. Hwy 31 N. 35611. (205) 232-3888. Larry Holmes, mgr-chief tech. Atty: Smith & Pepper, Washington.

Serves Athens. Limestone county. Top-100 TV market.

Subscribers: 873; homes passed: 3,200; total homes in franchised area: 5,500. Started 10/66. Length 42 mi. Charges: instal \$10; \$5.95/mo. Franchise fee 3%.

Channel usage: total ch capacity 12; TV chs 10; automated 1; available unused 1. Allband FM.

TV stations: WAFF Huntsville (48-3, NBC); WHNT-TV Huntsville (19-5, CBS); WAAY-TV Huntsville (31-11, ABC); WHIQ Huntsville (25-12, ETV); WBRC-TV Birmingham (6-6, ABC); WAPI-TV Birmingham (13-13, NBC); WSM-TV Nashville (4-4, NBC, cc); WTUV Nashville (5-10, CBS, cc); WNGE Nashville (2-7, ABC, cc); WBMG Birmingham (42-9, CBS). Microwave: Alabama Microwave.

Origination-automated: ch 8 (time/weather, full time).

Ownership: MultiVision Group (see MSO).

Atmore. Atmore Cablevision Ltd. One Henderson St., Brewton 36426. (205) 867-7410. R. Calvin Sutliff, gen ptnr.

Serves Atmore. Escambia county. Outside all TV markets.

Subscribers: 230; homes passed: 2,200; total pop in franchised area: 10,000. Started 7/73. Length 32 mi.

Channel usage: total ch capacity 12; TV chs 8; automated 2; other origination programming 1; available unused 1. Allband FM.

TV stations: WEAR-TV Pensacola, Fla. (3-3, ABC); WKRG-TV Mobile (5-5, CBS); WALA-TV Mobile (10-10, NBC); WSFA-TV Montgomery (12-11, NBC); WLOX-TV Biloxi, Miss. (13-13, ABC); WMAH Biloxi (19-9, ETV); WSRE Pensacola, Fla. (23-8, ETV); WEIQ Mobile (42-2, ETV).

Origination-automated: one ch (time/weather, full time); one ch (message wheel, full time).

Ownership: Alabama TV Transmission Inc., 100% (see MSO).

Attalla. Atlantic Cable Co. 321 W. 5th Ave. 35954. (205) 538-5359. Joe Formby, mgr.

Serves Attalla. Etowah county. Smaller TV market.

Subscribers: 1,560; homes passed: 2,623; total homes in franchised area: 2,750. Started 1968. Length 40 mi. Charges: instal \$15; \$8/mo. Franchise fee 3%.

Channel usage: total ch capacity 12; TV chs 11; available unused 1.

TV stations: WTBS Atlanta (17-2, Ind); WAFF Huntsville (48-3, NBC); WHMA-TV Anniston (40-5, CBS); WBRC-TV Birmingham (6-6, ABC); WCIQ Mt. Cheaha State Park (7-7, ETV); WAAY-TV Huntsville (31-8, ABC); WHNT-TV Huntsville (19-9, CBS); WBMG Birmingham (42-10, CBS); WXIA-TV Atlanta (11-11, ABC); WDEF-TV Chattanooga (12-12, CBS); WAPI-TV Birmingham (13-13, NBC).

Ownership: Arthur Pasmias, pres, 80%; James Volker, VP, 20%. Managed by Jones Intercable Inc. (see MSO).

Auburn. Auburn TeleCable Corp. Box 1432 36830. (205) 887-8525. Jack Gilbert, mgr.

Serves Auburn, Opelika, and parts of surrounding Lee county. Top-100 TV market.

Subscribers: 8,800; homes passed: 14,500. Started 1/63. Length 220 mi. Charges: instal \$10; \$7.50/mo.

Channel usage: total ch capacity 12; TV chs 12 (1 shared); pay cable 1 shared.

TV stations: WRBL-TV Columbus, Ga. (3-3, CBS); WTVY Dothan (4-4, CBS); WAGA-TV Atlanta (5-5, CBS); WCOV-TV Montgomery (20-6, CBS); WCIQ Mt. Cheaha State Park (7-7, ETV); WKAB-TV Montgomery (32-8, ABC); WTVM Columbus, Ga. (9-9, ABC); WTBS Atlanta (17-10, Ind, p); WXIA-TV Atlanta (11-11, ABC); WSFA-TV Montgomery (12-12, NBC); WYEA-TV Co-

Alabama

lumbus (38-13, NBC).

■ Pay cable: ch 2 (HBO); 2,500 subscribers. Ownership: Telecable Corp. (see MSO).

Bay Minette. Bay Minette Cablevision Inc. Box 603, Troy 36081. Holds franchise only.

Ownership: Gulf Cable TV Systems, 100% (see MSO).

Bessemer. Liberty Television Inc. 3228-R Lorna Rd., Birmingham 35216.

Holds franchise for Bessemer. Jefferson county. Top-100 TV market.

Total pop in franchised area: 33,248.

Channel usage: TV chs 7.

TV stations: WBRC-TV Birmingham (6-na, ABC); WBIQ Birmingham (10-na, ETV); KPLR-TV St. Louis (11-na, Ind); WAPI-TV Birmingham (13-na, NBC); WTBS Atlanta (17-na, Ind); WCFT-TV Tuscaloosa (33-na, CBS); WRIP-TV Chattanooga (61-na, Ind). Ownership: Liberty Communications Inc. (see MSO).

Bessemer. Alabama Cablevision holds franchise only.

Birmingham. Birmingham Cable Communications Inc. 6429 First Ave. South 35212. (205) 591-6880. Sidney Burgess, sys mgr; Tom Williams, chief tech.

Serves Birmingham. Jefferson county. Top-100 TV market.

Subscribers: 18,350; homes passed: 42,040; total homes in franchised area: 100,900. Started 1976. Length 489 mi. Charges: instal \$20; \$7/mo. Franchise fee 5%.

Channel usage: total ch capacity 30; TV chs 6; pay cable 1; automated 2; other origination programming 1; available unused 20. Total radio stations: 15 FM.

TV stations: WAPI-TV Birmingham (13-3, NBC); WTBS Atlanta (17-4, Ind, cc); WBRC-TV Birmingham (6-7, ABC); WANX-TV Atlanta (46-8, Ind, cc); WBMG Birmingham (42-9, CBS); WBIQ Birmingham (10-11, ETV).

■ Pay cable: ch 5 (HBO); 11,030 subscribers, available to 42,040 homes; charge \$6.95/mo.

Origination-automated: ch 2 (weather/news); ch 10 (sports/financial). Other origination: ch 12 (movies, sports).

Ownership: American Television & Communications Corp., 80% (see MSO).

Boaz. TV Cable of Alabama Inc. Box 234 35957. (205) 593-8611. Dearth Cottles, mgr. Atty: James E. Greeley, Washington.

Serves Boaz. Marshall county. Outside all TV markets.

Subscribers: 1,122; homes passed: 1,740; total pop in franchised area: 5,573. Started 4/67. Length 30.9 mi. Charges: instal \$15; \$8/mo. Franchise fee 1%.

Channel usage: total ch capacity 12; TV chs 11; automated 1. Allband FM.

TV stations: WTBS Atlanta (17-3, Ind); WBMG Birmingham (42-4, CBS); WHMA-TV Anniston (40-5, CBS); WBRC-TV Birmingham (6-6, ABC); WCIQ Mt. Cheaha State Park (7-7, ETV); WAAY-TV Huntsville (31-8, ABC); WTVC Chattanooga (9-9, ABC); WAFF Huntsville (48-10, NBC); WHNT-TV Huntsville (19-11, CBS); WDEF-TV Chattanooga (12-12, CBS); WAPI-TV Birmingham (13-13, NBC).

Origination-automated: ch 2 (time/FM music).

Ownership: Horizon Communications Corp., 80% (see MSO).

Brewton. Pinebelt Cablevision Inc. 1 Henderson St. 36426. (205) 867-7410.

Serves Brewton and East Brewton. Escambia county. Outside all TV markets.

Subscribers: 1,078; homes passed: 2,700; total pop in franchised area: 9,083. Started 3/72. Length 42 mi.

Channel usage: total ch capacity 12; TV chs 8; automated 2; other origination programming 1 shared; available unused 2. Allband FM.

TV stations: WDIQ Dozier (2-2, ETV); WEAR-TV Pensacola, Fla. (3-3, ABC); WTVY Dothan (4-4, CBS); WKRG-TV Mobile (5-5, CBS); WDHN Dothan (18-7, ABC); WSRE Pensacola (23-8, ETV); WALA-TV Mobile (10-10, NBC); WSFA-TV Montgomery (12-12, NBC).

Origination-automated: 1 ch (time/weather, full time); 1 ch (community bulletin board, full time). Other origination: 1 ch. Adv accepted.

Ownership: Alabama TV Transmission Inc., 100% (see MSO).

Brundidge. Brundidge Cablevision, Inc. Box 603, Troy 36081. (205) 566-5894. Robert H. Tolbert, opns mgr; Harold Freeman, chief tech.

Serves Brundidge. Pike county. Smaller TV market.

Subscribers: 425; homes passed: 875; total homes in franchised area: 950. Started 9/78. Length 18 mi. Charges: instal \$17.50; \$8/mo. Franchise Fee 3%.

Channel usage: total ch capacity 13; TV chs 9; pay cable 1; automated 2; access 1; available unused: 1.

TV stations: WDIQ Dozier (2-2, ETV); WRBL-TV Co-

Alabama

lumbus, Ga. (3-3, CBS); WTVY Dothan (4-4, CBS); WTBS Atlanta (17-7, Ind); WYEA-TV Columbus, Ga. (38-8, NBC); WTVM Columbus (9-9, ABC); WCOV-TV Montgomery (20-10, CBS); WFSA-TV Montgomery (12-11, NBC); WKAB-TV Montgomery (32-13, ABC).

■ Pay cable: ch 14 (HBO, movies, special events, 55 hrs); 70 subscribers, available to 875 homes; charge \$8/mo.
Origination—automated: ch 6 (time/weather, full time); ch 12 (AP news, full time). Access: ch 5 (educ, 10 hrs)
Ownership: Gulf Cable TV Systems, Inc., 100% (see MSO).

Butler Anco TV Cable Co. Box 149, Meridian, Miss. 39301. (601) 693-4383. Larry Pierce, mgr. Atty: Wallace Lindsey III, Butler.

Serves Butler, Choctaw county. Smaller TV market. Subscribers: 575; homes passed: 600; total homes in franchised area: 615. Started 12/68. Length 17 mi. Charges: instal \$20; \$6.95/mo. Franchise fee 2%.

Channel usage: total ch capacity 12; TV chs 8; available unused 4. Total radio stations: 1 FM.
TV stations: WEAR-TV Pensacola, Fla. (3-3, ABC); WHTV Meridian, Miss. (24-4, NBC); WKRG-TV Mobile (5-5, CBS); WBRC-TV Birmingham (6-6, ABC); WDAM-TV Laurel, Miss. (7-7, NBC); WIIQ Demopolis (41-9, ETV); WALA-TV Mobile (10-10, NBC); WTOK-TV Meridian, Miss. (11-11, CBS, ABC).

Ownership: Granberry H. Ward, pres, 99%; Annie K. Ward, VP, 1%.

Calhoun county. See Anniston.

Camden. Clear Vision Cable Co. of Southwest Alabama Inc. Box 3007, Meridian, Miss. 39301. (601) 483-3451. Fred Holcombe, mgr.

Serves Camden, Wilcox county. Smaller TV market. Subscribers: 486; homes passed: 580; total homes in franchised area: 645. Started 7/70. Length 15 mi. Charges: instal \$10; \$8/mo. Franchise fee 3%.

Channel usage: total ch capacity 12; TV chs 7; other origination programming 1; available unused 4. Total radio stations: 1 FM.
TV stations: WCOV-TV Montgomery (20-6, CBS); WKAB-TV Montgomery (32-2, ABC); WFSA-TV Montgomery (12-12, NBC); WKRG-TV Mobile (5-5, CBS); WSLA Selma (8-8, CBS); WALA-TV Mobile (10-10, NBC); WIIQ Demopolis (41-8, ETV); WEAR-TV Pensacola, Fla. (3-3, ABC).

Ownership: Clear Vision Cable Co. of Southwest Alabama (see MSO).

Carrollton. Alabama Television Cable Co. Box 332, Aliceville 35442. (205) 373-6902. Percy Gray, mgr.

Serves Carrollton, Pickens county. Smaller TV market.

Subscribers: 150; homes passed: 300; total homes in franchised area: 300. Started 6/75. Length 16 mi.

Ownership: Alabama TV Cable Co., 100% (see MSO).

Carrville. See Wetumpka.

Center Point. See Fairfield.

Centre. Centre TV Cable Co. Box 538 35960. (205) 927-8202. Joyce Henderson, mgr; Gerald Riker, chief tech. Atty: Charles R. Hare Jr., Albertville.

Serves Centre, Cherokee county. Smaller TV market. Subscribers: 730; homes passed: 995; total homes in franchised area: 1,100. Started 8/71. Length 18 mi. Charges: instal \$15; \$7.50/mo. Franchise fee 1%.

Channel usage: total ch capacity 12; TV chs 12.
TV stations: WSB-TV Atlanta (2-2, NBC); WTBS Atlanta (17-3, Ind); WBMG Birmingham (42-4, CBS); WAGA-TV Atlanta (5-5, CBS); WBRC-TV Birmingham (6-6, ABC); WCIG Mt. Cheaha State Park (7-7, ETV); WANX-TV Atlanta (46-8, Ind); WTVC Chattanooga (9-9, ABC); WHMA-TV Anniston (40-10, CBS); WXIA-TV Atlanta (11-11, ABC); WAAV-TV Huntsville (31-12, ABC); WAPI-TV Birmingham (13-13, NBC).

Ownership: Gordon Henderson, pres-treas, 75%; Joyce H. Henderson, VPsec, 25%.

Chambers county. See West Point, Ga.

Cherokee. Cherokee TV Cable Co. Box 266 35616. (205) 359-4577.

Serves Cherokee, Colbert county. Smaller TV market.

Subscribers: 414; homes passed: 500; total pop in franchised area: 1,600. Started 1968. Length 10 mi.

Channel usage: total ch capacity 12; TV chs 5. Allband FM.
TV stations: WCBI-TV Columbus, Miss. (4-na, CBS, ABC); WBRC-TV Birmingham (6-na, ABC); WTVa Tupelo, Miss. (9-na, NBC); WOWL-TV Florence (15-na, NBC); WHNT-TV Huntsville (19-na, CBS).

Ownership: Eugene E. Stuart, 33 1/3%; Foy Guin Jr., 33 1/3% (see MSO); Milton Underwood, 33 1/3%.

Chickasaw. See Mobile.

Childersburg. Cheaha Cablevision Inc. Talladega Shopping Center, Talladega 35160. Holds franchise only.

Coosada. See Wetumpka.

Craig Air Force Base. See Selma.

Cullman. WFMH Cable TV, 206 Second Ave. S.E., Box 280 35055. (205) 734-3271. B. C. Eddins, mgr.

Serves Cullman. Cullman county. Top-100 TV market.

Subscribers: 1,000; homes passed: 2,500; total pop in franchised area: 12,601. Started 1967. Length 45 mi. Charges: instal \$15; \$5/mo.

Channel usage: TV chs 7.
TV stations: WBRC-TV Birmingham (6-na, ABC); WAPI-TV Birmingham (13-na, NBC); WBMG Birmingham (42-na, CBS); WBIQ Birmingham (10-na, ETV); WHNT-TV Huntsville (19-na, CBS); WAAV-TV Huntsville (31-na, ABC); WAFF Huntsville (48-na, NBC).

Ownership: B. C. Eddins.

Daleville. Daleville-Ft. Rucker Cable Fund Ltd. Box 698, 5 Old Newton Rd. 36322. (205) 598-6333. Raymond F. Helbling, mgr.

Serves Daleville, Ft. Rucker, Level Plains and Newton, Dale and Coffee counties. Smaller TV market.

Subscribers: 2,900; homes passed: 4,850; total pop in franchised area: 13,072. Started 1966. Length 120 mi. Charges: instal \$6.50; 6.50/mo. Franchise fee 3%.

Channel usage: total ch capacity 12; TV chs 9; automated 2; available unused 1. Allband FM.

TV stations: WGIQ-TV Louisville (43-2, ETV); WRBL-TV Columbus, Ga. (3-3, CBS); WTVY Dothan (4-4, CBS); WJHG-TV Panama City, Fla. (7-7, ABC); WTVM Columbus (9-9, ABC); WALB-TV Albany, Ga. (10-10, NBC, ABC); WCOV-TV Montgomery (20-11, CBS); WSFA-TV Montgomery (12-12, NBC); WDHN Dothan (18-13, ABC).

Origination—automated: one ch (time/weather, full time); one ch (news ticker, full time). Adv accepted.

Ownership: Daleville-Fort Rucker Cable Fund Ltd.

Dallas county. See Selma.

Decatur. Decatur TeleCable Corp. Box 2027 35602. (205) 353-1199. T. W. Meadows, mgr.

Serves Decatur, Flint, Priceville. Morgan County. Smaller TV market.

Subscribers: 10,100; homes passed: 15,400. Started 8/64. Length 216 mi. Charges: instal \$9.95; \$7.50/mo.

Channel usage: total ch capacity 12; TV chs 10; pay cable 1; automated 1.
TV Stations: WAFF Huntsville (48-2, NBC); WSM-TV Nashville (4-4, NBC, cc); WTVF Nashville (5-5, CBS, cc); WBRC-TV Birmingham (6-6, ABC, cc); WTBS Atlanta (17-7, Ind, cc & p); WNGE Nashville (2-8, ABC, cc); WAAV-TV Huntsville (31-9, ABC); WHNT-TV Huntsville (19-10, CBS); WHIQ Huntsville (25-12, ETV); WAPI-TV Birmingham (13-13, NBC, cc).

■ Pay cable: ch 2 (HBO); 2,200 subscribers.

Origination—automated: one ch (weather, full time).

Ownership: Telecable Corp. (see MSO).

Demopolis. Demopolis CATV Co. Box 477, 105 S. Cedar St. 36732. (205) 289-0727.

Serves Demopolis, Marengo county. Outside all TV markets.

Subscribers: 1,500; homes passed: 2,000; total homes in franchised area: 2,200. Started 10/63. Length 30 mi. Charges: instal \$30; \$8/mo. Franchise fee 3%.

Channel usage: total ch capacity 12; TV chs 9; automated 1; available unused 2. 12+ ch converters planned. Total radio stations: 9 FM.

TV stations: WHTV Meridian, Miss. (24-2, NBC, ABC); WMAW Meridian (14-3, ETV); WCFT-TV Tuscaloosa (33-4, CBS); WBRC-TV Birmingham (6-6, ABC); WSLA Selma (8-8, CBS); WIIQ Demopolis (41-9, ETV); WTOK-TV Meridian (11-11, CBS, ABC); WSFA-TV Montgomery (12-12, NBC); WAPI-TV Birmingham (13-13, NBC).

Origination—automated: ch 5 (time/weather, various background, full time).

Ownership: Asa Goldman, pres, 92%; Myron Scales, sec-treas, 5%; Richard Manley, VP, 1/2%; Jim Bird, 2 1/2%.

Dothan. Teleprompter of Dothan, 509 C South Oates 36301. (205) 794-3171. Charles Willis, mgr; Robert Lee, chief tech.

Serves Dothan, Houston county. Smaller TV market. Subscribers: 7,500; homes passed: 10,000; total homes in franchised area: 15,000. Started 5/64. Length 160 mi. Charges: instal \$14.95; \$7.60/mo. Franchise fee 3%.

Channel usage: total ch capacity 12; TV chs 10; automated 1; technically unavailable 1. Allband FM.

TV stations: WDIQ Dozier (2-2, ETV); WRBL-TV Columbus, Ga. (3-3, CBS); WTVY Dothan (4-5, CBS); WCTV Thomasville, Ga. (6-6, CBS); WJHG-TV Panama City, Fla. (7-7, ABC); WTVM Columbus (9-9, ABC); WALB-TV Albany, Ga. (10-10, NBC); WDHN Dothan

(18-11, ABC); WSFA-TV Montgomery (12-12, NBC); WMBB Panama City, Fla. (13-13, NBC).

Origination—automated: ch 8 (time/weather, WOOF-FM Dothan; full time).

Ownership: Teleprompter Corp. (see MSO).

East Brewton. See Brewton.

Ecleitic. See Wetumpka.

Elba. Alabama Cable TV Inc. Box 34, Geneva 36340. (205) 684-3519. Thomas S. Glass, mgr; George C. Sykes, chief tech.

Serves Elba, Coffee county. Outside all TV markets. Subscribers: 949; homes passed: 1,674; total homes in franchised area: 1,450. Started 3/68. Length 27 mi. Charges: instal \$9.95; \$6.75/mo. Franchise fee 3%.

Channel usage: total ch capacity 12; TV chs 8; automated 1; available unused 3.

TV stations: WDIQ Dozier (2-2, ETV); WDHN Dothan (18-3, ABC); WTVY Dothan (4-4, CBS); WCOV-TV Montgomery (20-5, CBS); WJHG-TV Panama City, Fla. (7-7, ABC); WTVM Columbus, Ga. (9-9, ABC); WSFA-TV Montgomery (12-12, NBC); WKAB-TV Montgomery (32-13, ABC).

Origination—automated: ch 8 (time/weather, WTVY-FM Dothan; full time).

Ownership: Wallace Bostwick, 100%.

Elmore county. See Wetumpka.

Enterprise. Enterprise Cable Television Inc. Box 1136 36330.

Serves Enterprise, Coffee county. Smaller TV market.

Subscribers: 2,987; homes passed: 4,500; total pop in franchised area: 15,591. Started 9/66. Length 60 mi.

Channel usage: total ch capacity 12; TV chs 7; automated 1; available unused 4. Total radio stations: 1 FM.

TV stations: WDIQ Dozier (2-2, ETV); WRBL-TV Columbus, Ga. (3-11, CBS); WTVY Dothan (4-5, CBS); WSFA-TV Montgomery (12-6, NBC); WJHG-TV Panama City, Fla. (7-7, ABC); WTVM Columbus (9-9, ABC); WDHN Dothan (18-13, ABC).

Origination—automated: one ch (time/weather, full time).

Ownership: R. E. James, pres, 55% (see Bcstrs in CATV); Virginia B. James, sec, 24%; Howard C. Quattlebaum, VP, 21%.

Eufaula. Lake Shore Master Antenna Corp. 219 E. Broad St. 36027. (205) 287-5555.

Serves Eufaula, Barbour county. Top-100 TV market.

Subscribers: 600; homes passed: 2,500; total pop in franchised area: 9,102. Started 10/71. Length 40 mi. Charges: instal \$19.95; \$6.95/mo.

Channel usage: total ch capacity 12. Allband FM.
TV stations: WRBL-TV Columbus, Ga. (3-na, CBS); WTVY Dothan (4-na, CBS); WTVM Columbus (9-na, ABC); WALB-TV Albany, Ga. (10-na, NBC, ABC); WSFA-TV Montgomery (12-na, NBC); WDHN Dothan (18-na, ABC); WCOV-TV Montgomery (20-na, CBS); WACS-TV Dawson, Ga. (25-na, ETV); WKAB-TV Montgomery (32-na, ABC); WYEA-TV Columbus (38-2, NBC).

Origination—automated: 1 ch (time/weather, full time).

Ownership: S. Douglas Smith, pres, 52%; John P. Cole Jr., VP, 16%; Roger E. Zylstra, sec-treas, 14.5%; Alan Raywid, 14.5%; Paul Emerson, 3%.

Eutaw. Alabama TV Cable Co., Box 332, Aliceville 35442. (205) 373-6902. Percy Gray, mgr.

Serves Eutaw, Greene county. Smaller TV market.

Subscribers: 605; homes passed: 900; total pop in franchised area: 2,600. Started 1972. Length 21 mi. Charges: instal \$10; \$4.95/mo.

Channel usage: total ch capacity 12; TV chs 9; available unused 3. Allband FM.

TV stations: WAPI-TV Birmingham (13-13, NBC); WBRC-TV Birmingham (6-6, ABC); WIIQ Demopolis (41-na, ETV); WCFT-TV Tuscaloosa (33-na, CBS); WCBI-TV Columbus, Miss. (4-3 & 4, CBS); WTOK-TV Meridian, Miss. (11-11, CBS); WMAB Mississippi State, Miss. (2-2, ETV); WTVa Tupelo, Miss. (9-9, NBC); WSFA-TV Montgomery (12-12, NBC); WCFT-TV Tuscaloosa (33-8, CBS).

Ownership: Alabama TV Cable Co. (see MSO).

Evergreen. Evergreen Cablevision Ltd. 208 Rural 36401. (205) 578-3441. David Knoll, chief tech.

Serves Evergreen, Conecuh county. Outside all TV markets.

Subscribers: 559; homes passed: 1,200; total pop in franchised area: 3,924. Started 2/73. Length 15 mi. Charges: instal \$9.95; \$7.75/mo.

Channel usage: total ch capacity 20; TV chs 8; automated 2; other origination programming 1; available unused 9. Allband FM.

TV stations: WDIQ Dozier (2-na, ETV); WEAR-TV Pensacola, Fla. (3-na, ABC); WTVY Dothan (4-na, CBS); WKRG-TV Mobile (5-na, CBS); WALA-TV Mobile (10-na, NBC); WSFA-TV Montgomery (12-na, NBC); WCOV-TV Montgomery (20-na, CBS); WKAB-TV Mont-

gomery (32-na, ABC).

Origination—automated: one ch (time/weather, full time); one ch (message wheel, full time).

Ownership: Alabama TV Transmission Inc., 100% (see MSO).

Fairfax. See West Point, Ga.

Fairfield. Tele-Communications Inc. Box 22595, Wellshire Station, Denver 80222.

Serves Fairfield, Center Point, Homewood, Hueytown, Midfield, Mountain Brook, and Tarrant City, Jefferson county. Top-100 TV market.

Subscribers: 1,931; homes passed: 21,183; total pop in franchised area: 74,108. Started 7/69. Length 275 mi. Charges: instal free; \$5/mo.

Channel usage: TV chs 5; automated 2; other origination programing 2; available unused 4.

TV stations: WCFT-TV Tuscaloosa (33-3, CBS); WAPI-TV Birmingham (13-7, NBC); WBIQ Birmingham (10-9, ETV); WBRC-TV Birmingham (6-11, ABC); WBMG Birmingham (42-12, CBS).

Origination—automated: one ch (time/weather, full time); one ch (news ticker, full time).

Ownership: Community Tele-Communications Inc., 80% (see MSO).

Fayette. West Alabama TV Cable Co. 201 First St. S.W. 35555. (205) 932-4700.

Serves Fayette, Fayette county. Smaller TV market.

Subscribers: 929; homes passed: 1,700; total pop in franchised area: 5,000. Started 7/66. Length 30 mi. Charges: instal \$15; \$5/mo.

Channel usage: total ch capacity 12; TV chs 8; automated 1; available unused 3. Allband FM.

TV stations: WCBI-TV Columbus, Miss. (4-na, CBS, ABC); WBRC-TV Birmingham (6-na, ABC); WTVA Tupelo, Miss. (9-na, NBC, ABC); WBIQ Birmingham (10-na, ETV); WTOK-TV Meridian, Miss. (11-na, CBS, ABC); WAPI-TV Birmingham (13-na, NBC); WCFT-TV Tuscaloosa (33-na, CBS); WBMG Birmingham (42-na, CBS).

Origination—automated: one ch (time/weather). Ownership: West Alabama TV Cable Co. (see MSO).

Flint. See Decatur.

Floralia. Floralia Cable TV Inc. 5111 Ocean Blvd., Sarasota, Fla. 33581.

Serves Floralia, Covington (Ala.) and Walton (Fla.) counties. Outside all TV markets.

Subscribers: 497; homes passed: 1,490; total pop in franchised area: 2,701. Started 4/70. Length 17.98 mi. Charges: instal \$10; \$5/mo.

Channel usage: total ch capacity 12; TV chs 9; automated 1; available unused 2.

TV stations: WDIQ Dozier (2-2, ETV); WEAR-TV Pensacola, Fla. (3-3, ABC); WTYY Dothan (4-4, CBS); WKRG-TV Mobile (5-5, CBS); WCTV Thomasville, Ga. (6-6, CBS); WJHG-TV Panama City, Fla. (7-7, ABC); WALA-TV Mobile (10-10, NBC); WSFA-TV Montgomery (12-12, NBC); WDHN Dothan (18-13, ABC).

Origination—automated: one ch (time/weather, full time).

Ownership: Gulf Cable TV Systems, Inc. (see MSO).

Florence. Teleprompter of Muscle Shoals. 116 S. Pine St. 35630. (205) 764-7571. Milt Underwood, mgr; Ray Bevis, chief tech.

Serves Florence, Muscle Shoals, Sheffield and Tusculumbia, Colbert and Lauderdale counties. Smaller TV market.

Subscribers: 18,300; homes passed: 23,245; total homes in franchised area: 23,464. Started 9/53. Length 327 mi. Charges: instal \$19.95; \$7.50/mo. Franchise fee 3%.

Channel usage: total ch capacity 12; TV chs 9; pay cable 1; automated 1; other origination programing 1. Total radio stations: 3 FM.

TV stations: WOWL-TV Florence (15-2, NBC); WHNT-TV Huntsville (19-4, CBS); WBRC-TV Birmingham (6-6, ABC, cc); WAAY-TV Huntsville (31-7, ABC); WTBS Atlanta (17-8, Ind, cc); WAFF Huntsville (48-9, NBC); WFIQ Florence (36-10, ETV); WBMG Birmingham (42-12, CBS, cc); WAPI-TV Birmingham (13-13, NBC, cc). Microwave: Alabama Microwave Co.

■ Pay cable: ch 5 (HBO).
Origination—automated: ch 11 (time/weather, WYNA-FM Tusculumbia; full time); Other origination: ch 3 (film, live, tape, 42 hrs). Adv accepted; annual volume \$50,000.

Ownership: Teleprompter Corp. (see MSO).

Fl. McClellan. See Anniston.

Fort Payne. T.V. Cable Service Inc. Box 158 35967. (205) 845-4761. Robert P. Ham, pres; Vann Harwood, chief tech. Atty: Joseph C. Kelleff, Ft. Payne.

Serves Ft. Payne and Valley Head, De Kalb county. Smaller TV market.

Subscribers: 3,600; homes passed: 3,800; total homes in franchised area: 5,000. Started 1968. Length 102 mi. Charges: instal \$20; \$8/mo. Franchise fee \$500 per annum (city license).

Channel usage: total ch capacity 12; TV chs 11; automated 1 shared; other origination programing 1

shared. Allband FM.

TV stations: WSB-TV Atlanta (2-2, NBC); WRCB-TV Chattanooga (3-3, NBC); WAGA-TV Atlanta (5-5, CBS); WAFF Huntsville (48-6, NBC); WHIQ Huntsville (25-7, ETV); WTBS Atlanta (17-8, Ind); WTVC Chattanooga (9-9, ABC); WAAY-TV Huntsville (31-10, ABC); WHNT-TV Huntsville (19-11, CBS); WDEF-TV Chattanooga (12-12, CBS); WAPI-TV Birmingham (13-13, NBC).

Origination—automated: ch 4 (time/weather, WPCH[FM] Atlanta, 133 hrs) Other origination: ch 4 (studio, local live & tape, 40 hrs). Adv accepted; annual volume \$35,000.

Two-way capability.

Ownership: Robert P. Ham, pres, 100%; Agnes K. Jacoway, VP; Anita Jo Dean, sec.

Fl. Rucker. See Daleville.

Gadsden Teleprompter Southeast Inc. 211 Broad St. 35901. (205) 547-6821. Porter W. McKinney, gen mgr; Earl McCall, chief tech.

Serves Gadsden, Glencoe and Rainbow City, Etowah county. Smaller TV market.

Subscribers: 13,270; homes passed: 16,048; total homes in franchised area: 19,998. Started 6/62. Length 235 mi. Charges: instal \$19.95; \$8/mo. Franchise fee 3%.

Channel usage: total ch capacity 12; TV chs 10 (1 shared); pay cable 1; automated 2 (1 shared); other origination programing 1 shared. Total radio stations: 2 FM.

TV stations: WSB-TV Atlanta (2-2, NBC); WTBS Atlanta (17-3, Ind); WAAY-TV Huntsville (31-4, ABC); WHNT-TV Huntsville (19-8, CBS); WBRC-TV Birmingham (6-6, ABC); WCIQ Mt. Cheaha State Park (7-7, ETV); WHNT-TV Huntsville (19-8, CBS); WAFF Huntsville (48-9, NBC); WXIA-TV Atlanta (11-11, ABC); WHMA-TV Anniston (40-12, CBS); WAPI-TV Birmingham (13-13, NBC).

■ Pay cable: ch 5 (HBO); 1,800 subscribers; charge 9.95/mo. Satellite feed (see Earth Stations).

Origination—automated: ch 8 (time/weather, WOEN[FM] Gadsden, 153 hrs); ch 10 (message wheel, WSB-FM Atlanta; full time). Other origination: ch 8 (video tape, 12 hrs). Adv accepted; annual volume \$12,000 (estimated).

Ownership: Teleprompter Corp. (see MSO).

Geneva. Alabama Cable TV Inc. Box 34 36340. (205) 684-3519. Thomas S. Glass, mgr; George C. Sykes, chief tech.

Serves Geneva, Geneva county. Smaller TV market.

Subscribers: 742; homes passed: 1,617; total homes in franchised area: 1,300. Started 7/66. Length 31 mi. Charges: instal \$9.95; \$6.75/mo. Franchise fee 3%.

Channel usage: total ch capacity 12; TV chs 10; automated 1; available unused 1.

TV stations: WDIQ Dozier (2-2, ETV); WDHN Dothan (18-3, ABC); WTYY Dothan (4-5, CBS); WCTV Thomasville, Ga. (6-6, CBS); WJHG-TV Panama City, Fla. (7-7, ABC); WCOV-TV Montgomery (20-8, CBS); WTVM Columbus, Ga. (9-9, ABC); WMBB Panama City (13-11, NBC); WSFA-TV Montgomery (12-12, NBC); WEAR-TV Pensacola, Fla. (3-13, CBS).

Origination—automated: one ch (time/weather, WGEA-FM Geneva; full time).

Ownership: Wallace Bostwick, 100%.

Georgiana. Georgiana Cablevision Inc. 1 Henderson St., Brewton 36426. Holds franchise.

Glencoe. See Gadsden.

Gordo. Alabama TV Cable Co. Box 309, Aliceville 35442.

Serves Gordo and Reform, Pickens county. Smaller TV market.

Subscribers: 788; homes passed: 1,200; total homes in franchised area: 1,200. Started 12/73. Length 36 mi.

Channel usage: total ch capacity 12; TV chs 10; automated 1; available unused 1.

TV stations: WMAB Mississippi State, Miss. (2-na, ETV); WCBI-TV Columbus, Miss. (4-na, CBS, ABC); WTOK-TV Meridian, Miss. (11-na, CBS, ABC); WBRC-TV Birmingham (6-na, ABC); WAPI-TV Birmingham (13, NBC); WBMG Birmingham (42-na, CBS); WTVA Tupelo, Miss. (9-na, NBC); WSFA-TV Montgomery (12-na, NBC); WCFT-TV Tuscaloosa (33-na, CBS); WHIQ Demopolis (41-na, ETV).

Ownership: Alabama TV Cable Co. (see MSO).

Greensboro. Clear Vision Cable Co. of Ala. Box 3007, Meridian, Miss. 39301.

Serves Greensboro, Hale county. Smaller TV market. Subscribers: 609; homes passed: 1,124; total homes in franchised area: 1,100; Started 3/71. Length 18 mi. Charges: instal \$5; \$6.50/mo. Franchise fee 3%.

Channel usage: total ch capacity 12; TV chs 8; automated 1; other origination programing 1; available unused 2. Total radio stations: 1 FM.

TV stations: WBRC-TV Birmingham (6-6, ABC); WSLA Selma (8-8, CBS); WBIQ Birmingham (10-10, ETV); WTOK-TV Meridian, Miss. (11-11, CBS, ABC); WAPI-TV Birmingham (13-13, NBC); WCFT-TV Tusca-

loosa (33-7, CBS); WBMG Birmingham (42-5, CBS); WSFA-TV Montgomery (12-12, NBC).

Origination—automated: one ch (time/weather, full time).

Ownership: Clear Vision Cable Co. of Alabama (see MSO).

Greenville. Greenville Cablevision Co. 606 E. Commerce St. 36037. (205) 382-5700.

Serves Greenville, Butler county. Outside all TV markets.

Subscribers: 558; homes passed: 1,200; total pop in franchised area: 8,698. Started 2/65. Length 18 mi. Charges: instal 14.95; \$5/mo. Franchise fee 3%.

Channel usage: total ch capacity 12; TV chs 6; automated 1; other origination programing 1; available unused 4. Allband FM.

TV stations: WCOV-TV Montgomery (20-3, CBS); WDIQ Dozier (2-2, ETV); WTYY Dothan (4-4, CBS); WKAB-TV Montgomery (32-5, ABC); WSFA-TV Montgomery (12-6, NBC); WTVM Columbus, Ga. (9-9, ABC).

Origination—automated: one ch (time/weather, full time). Adv accepted.

Ownership: Ralph Boutwell.

Grove Hill. Grove Hill Cablevision Inc. 1 Henderson St., Brewton 36426. Holds franchise. Clarke county. Outside all TV markets.

Total pop in franchised area: 1,825.

Ownership: R. Calvin Sulliff.

Guin. Ingle's TV Cable Co. Box 582 35563. (205) 468-3601. P. F. Ingle, mgr.

Serves Guin, Marion county. Outside all TV markets.

Subscribers: 520; homes passed: 575; total pop in franchised area: 2,220. Started 10/66. Length 17.5 mi. Charges: instal \$10, \$7/mo.

Channel usage: total ch capacity 12; TV chs 8; automated 1; available unused 3. Allband FM.

TV stations: WBMG Birmingham (42-2, CBS); WCBI-TV Columbus, Miss. (4-4, ABC, CBS); WBRC-TV Birmingham (6-6, ABC); WCFT-TV Tuscaloosa (33-7, CBS); WOWL-TV Florence (15-8, NBC); WTVA Tupelo, Miss. (9-9, NBC); WBIQ Birmingham (10-10, ETV); WAPI-TV Birmingham (13-13, NBC).

Origination—automated: ch 11 (weather).

Ownership: Individually owned by P. F. Ingle.

Guntersville. TV Cable Co. of Guntersville Inc. Box 303 35976. (205) 582-3206. A.D. Elliott, pres. Atty: Cole, Zylstra & Raywid, Washington.

Serves Guntersville, Marshall county. Top-100 TV market.

Subscribers: 1,850; homes passed: 2,020; total homes in franchised area: 2,050. Started 3/61. Length 47 mi. Charges: instal \$10; \$7.25/mo.

Channel usage: total ch capacity 12; TV chs 8; available unused 4.

TV stations: WHNT-TV Huntsville (19-2, CBS); WAAY-TV Huntsville (31-3, ABC); WAFF Huntsville (48-4, NBC); WBRC-TV Birmingham (6-6, ABC); WBIQ Birmingham (10-7, ETV); WRCB-TV Chattanooga (3-8, NBC); WDEF-TV Chattanooga (12-12, CBS); WAPI-TV Birmingham (13-13, NBC).

Ownership: A.D. Elliott, pres.

Haleyville. Haleyville TV Cable Corp. Box 366 35565. (205) 486-2165. John Slatton, mgr.

Serves Haleyville, Winston county. Outside all TV markets.

Subscribers: 1,517; homes passed: 1,700; total homes in franchised area: 1,800. Started 4/69. Length 35 mi. Charges: instal \$20; \$7.50/mo.

Channel usage: total ch capacity 12; TV chs 10; automated 1 (shared); access 1 (shared). Allband FM.

TV stations: WBMG Birmingham (42-2, CBS); WHNT-TV Huntsville (19-3, CBS); WOWL-TV Florence (15-4, NBC); WAFF Huntsville (48-5, NBC); WBRC-TV Birmingham (6-6, ABC); WAAY-TV Huntsville (31-7, ABC); WTBS Atlanta (17-8, Ind, satellite); WFIQ Florence (36-10, ETV); WTVA Tupelo, Miss. (9-11, NBC); WAPI-TV Birmingham (13-13, NBC).

Origination—automated: ch 9 (Billboard, local, WJBB-FM; full time). Adv accepted.

Ownership: J. Foy Guin Jr., sec. 29.2% (see MSO); Milton Underwood, VP, 29.2%; Becky Butler, 12.4%; John L. Slatton, pres, 29.2% (see Bcstrs in CATV).

Hamilton. West Alabama TV Cable Co. 108 First St. S.W., Fayette 35555. (205) 932-4700.

Serves Hamilton, Marion county. Outside all TV markets.

Subscribers: 1,200; homes passed: 1,600; total homes in franchised area: 2,500. Started 7/65. Length 35 mi. Charges: instal \$10; \$6/mo.

Channel usage: total ch capacity 12; TV chs 9; automated 1; available unused 2. Allband FM.

TV stations: WMAB Mississippi State, Miss. (2-2, ETV); WCBI-TV Columbus, Miss. (4-4, CBS, ABC); WBRC-TV Birmingham (6-6, ABC); WBMG Birming-

Alabama

ham (42-7, CBS); WTVA Tupelo, Miss. (9-9, NBC, ABC); WBIQ Birmingham (10-10, ETV); WOWL-TV Florence (15-11, NBC); WAPI-TV Birmingham (13-13, NBC).

Origination—automated: ch 5 (time/weather, WERH-FM Hamilton, 120 hrs).

Ownership: West Alabama Cable Co. (see MSO).

Hartford. Hartford Cable TV Inc. (205) 588-3815.

Serves Hartford. Geneva county. Smaller TV market. Subscribers: 260; homes passed: 952; total pop in franchised area: 2,648. Started 3/71. Length 16.7 mi. Charges: instal 10; \$5/mo. Franchise fee 3%.

Channel usage: total ch capacity 12; TV chs 9; automated 1; available unused 2.

TV stations: WDIQ Dozier (2-2, ETV); WRBL-TV Columbus, Ga. (3-3); WTVY Dothan (4-4); WCTV Thomasville, Ga. (6-6, CBS, ABC); WJHG-TV Panama City, Fla. (7-7, ABC); WTVM Columbus (9-9, ABC); WSFA-TV Montgomery (12-12, NBC); WDHN Dothan (18-13, ABC).

Origination—automated: one ch (time/weather, full time).

Ownership: Gulf Cable TV Systems, Inc., 100% (see MSO).

Hartselle. Hartselle TV Cable Co. Longhorn Pass 35640. (205) 773-2559.

Serves Hartselle. Morgan county. Top-100 TV market.

Subscribers: 235; homes passed: 900; total pop in franchised area: 7,500. Started 11/65. Length 10 mi. Charges: instal \$10; \$5/mo.

Channel usage: total ch capacity 12; TV chs 9; available unused 3. Total radio stations: 1 FM.

TV stations: WAFF Huntsville (48-2, NBC); WAAY-TV Huntsville (31-3, ABC); WHNT-TV Huntsville (19-7, CBS); WBRC-TV Birmingham (6-6, ABC); WNGE Nashville (2-8, ABC); WBMG Birmingham (42-9, CBS); WOWL-TV Florence (15-10, NBC); WHIQ Huntsville (25-12, ETV); WAPI-TV Birmingham (13-13, NBC).

Ownership: WHRT(AM) Radio, Gene Newman, owner and president. (See Bcstrs in CATV).

Hartselle. TV Cable of Alabama Inc. U.S. Highway 31 North 35640. Tom Orr, mgr. Atty: James E. Greeley, Washington.

Serves Hartselle. Morgan county. Top-100 TV market.

Subscribers: 1,208; homes passed: 3,000; total pop in franchised area: 7,307. Started 8/66. Length 35.3 mi. Charges: instal \$15; \$8/mo. Franchise fee 3%.

Channel usage: total ch capacity 12; TV chs 9; automated 1; available unused 2. Allband FM.

TV stations: WAFF Huntsville (48-2, NBC); WAAY-TV Huntsville (31-4, ABC); WBMG Birmingham (42-5, CBS); WBRC-TV Birmingham (6-6, ABC); WHNT-TV Huntsville (19-7, CBS); WNGE Nashville (2-8, ABC); WHIQ Huntsville (25-10, ETV); WTBS Atlanta (17-11, Ind); WAPI-TV Birmingham (13-13, NBC).

Origination—automated: ch 3 (weather with FM).

Ownership: Horizon Communications Corp., 80% (see MSO).

Hobson City. See Anniston.

Homewood. See Fairfield.

Hoover. See Jefferson county.

Hueytown. See Fairfield.

Huguley. See West Point, Ga.

Huntsville. Teleprompter Southeast Inc. Box 2063 35804. (205) (205) 539-8405. M.D. McGuire, mgr; Bill Speegle, chief tech.

Serves Huntsville. Madison county. Top-100 TV market.

Subscribers: 25,450; homes passed: 47,700; total homes in franchised area: 48,000. Started 6/54. Length 549 mi. Charges: instal \$24.95; \$7.50/mo. Franchise fee 3%.

Channel usage: total ch capacity 12; TV chs 9; pay cable 1; automated 2. Allband FM.

TV stations: WHNT-TV Huntsville (19-3, CBS); WSM-TV Nashville (4-4, NBC); WTVF Nashville (5-5, CBS); WBRC-TV Birmingham (6-6, ABC); WAAY-TV Huntsville (31-7, ABC); WTBS Atlanta (17-8, Ind. p); WNGE Nashville (2-9, ABC); WAFF Huntsville (48-11, NBC); WAPI-TV Birmingham (13-13, NBC).

■ Pay cable: (HBO); satellite feed (see Earth Stations).

Origination—automated: ch 12 (weather, 124 hrs). Ownership: Teleprompter Corp. (see MSO).

Jackson. Jackson Cablevision Ltd. 114 Commerce St. 36545. (205) 246-2405. R. Calvin Sutliff, mgr; Dale Bennett, chief tech.

Serves Jackson. Clarke county. Outside all TV markets.

Subscribers: 365; homes passed: 1,300; total pop in

franchised area: 6,000. Started 1974. Length 20 mi. Charges: instal 9.95; \$6.50/mo. Franchise fee 3%.

Channel usage: total ch capacity 20; TV chs 9. Allband FM.

TV stations: WEAR-TV Pensacola, Fla. (3-na, ABC); WKRG-TV Mobile (5-na, CBS); WDAM-TV Laurel, Miss. (7-na, NBC); WALA-TV Mobile (10-na, NBC); WTOK-TV Meridian, Miss. (11-na, CBS, ABC); WSFA-TV Montgomery (12-na, NBC); WLOX-TV Biloxi, Miss. (13-na, ABC); WMAH Biloxi (19-na, ETV); WEIQ Mobile (42-na, ETV).

Ownership: Alabama TV Transmission Inc., 100% (see MSO).

Jacksonville. TV Cable of Alabama Inc. Box 106 36265. (205) 435-7100. Joe Glass, mgr. Atty: James E. Greeley, Washington.

Serves Jacksonville. Calhoun county. Smaller TV market.

Subscribers: 1,807; homes passed: 2,454; total pop in franchised area: 7,735. Started 9/67. Length 25 mi. Charges: instal \$15; \$8/mo. Franchise fee 5%.

Channel usage: total ch capacity 12; TV chs 11; automated 1 (shared); other origination programming 1 (shared). Allband FM.

TV stations: WSB-TV Atlanta (2-2, NBC); WAAY-TV Huntsville (31-3, ABC); WAGA-TV Atlanta (5-5, CBS); WBRC-TV Birmingham (6-6, ABC); WCIQ Mt. Cheaha State Park (7-7, ETV); WAFF Huntsville (48-8, NBC); WTBS Atlanta (17-9, Ind); WANX-TV Atlanta (46-10, Ind); WXIA-TV Atlanta (11-11, ABC); WHMA-TV Anniston (40-12, CBS); WAPI-TV Birmingham (13-13, NBC).

Origination—automated: ch 4 shared (clock and FM). Other origination: ch 4 shared (local live programming).

Ownership: Horizon Communications Corp., 80% (see MSO).

Jasper. Live Line Inc. Box 269. 35501. (205) 384-9221.

Serves Jasper. Walker county. Top-100 TV market.

Subscribers: 1,431; homes passed: 2,350; total pop in franchised area: 10,798. Started 4/69. Length 52 mi. Charges: instal \$5; \$5.50/mo.

Channel usage: total ch capacity 12; TV chs 9; automated 1; available unused 2. Total radio stations: 1 FM.

TV stations: WBRC-TV Birmingham (6-7, ABC); WBIQ Birmingham (10-10, ETV); WAPI-TV Birmingham (13-12, NBC); WHNT-TV Huntsville (19-9, CBS); WAAY-TV Huntsville (31-5, ABC); WCFT-TV Tuscaloosa (33-3, CBS); WBMG Birmingham (42-2, CBS); WAFF Huntsville (48-8, NBC); WCBI-TV Columbus, Miss. (4-11, CBS, ABC).

Origination—automated: one ch (time/weather, full time); one ch shared (local bingo, 45 min).

Ownership: John Bankhead, pres, 30.5%; W. A. Grant, sec-treas, 6.25%; John T. Oliver, VP, 6.25%; Barbara Oliver, 6.25%; Marion Grant, 6.25%; J. George Mitnick, 12.5%; Joe Engel, 12.5%; Marlow Marlow, 2%; Aubrey Miree, 6.25%; Fay Jenkins, 5%.

Jefferson county. Telvue Cable Alabama Inc. 3228-R Lorna Road, Birmingham 35216.

Serves Jefferson county, Hoover and Vestavia Hills. Jefferson county. Top-100 TV market.

Subscribers: 6,045; homes passed: 16,550; total pop in franchised area: 48,000. Started 1/67. Length 202.5 mi.

Ownership: Liberty Communications Inc. (see MSO).

Janett. See West Point, Ga.

Langdale. See West Point, Ga.

Lee county. See Auburn.

Leeds. Leeds Cablevision Inc. Box 556 35094. (205) 324-5778. Terry W. Johnson, sec-treas. Atty: Cole, Zylstra & Raywid, Washington.

Serves Leeds. Jefferson and St. Clair counties. Top-100 TV market.

Subscribers: 1,400; homes passed: 3,000; total homes in franchised area: 3,300. Started 10/78. Length 35 mi. Charges: instal 15; \$8/mo. Franchise fee 3%.

Ownership: Terry W. Johnson, 50%; Roy Bragg, 25%; Wade Cline, 25%.

Level Plains. See Daleville.

Linden. Clear Vision Cable Co. of Southwest Alabama Inc. Main St. 36748. (205) 295-5819. Fred Holcombe, gen mgr.

Serves Linden. Marengo county. Outside all TV markets.

Subscribers: 636; homes passed: 899; total homes in franchised area: 881. Started 11/70. Length 16 mi. Charges: instal \$10; \$6.50/mo. Franchise fee 3%.

Channel usage: total ch capacity 12; TV chs 7; other origination programming 1; available unused 4. Total radio stations: 1 FM.

TV stations: WBRC-TV Birmingham (6-6, ABC); WSLA Selma (8-8, CBS); WAPI-TV Birmingham (13-13, NBC); WTOK-TV Meridian, Miss. (11-11, CBS, ABC); WSFA-TV Montgomery (12-2, NBC); WIIQ Demopolis (41-9, ETV); WCFT-TV Tuscaloosa (33-4, CBS).

Ownership: Clear Vision Cable Co. of Southwest Alabama (see MSO).

Littleville. See Russellville.

Livingston. Clear Vision Cable Co. of Alabama. Box 786 35470. (205) 392-7211. Fred Holcombe, mgr.

Serves Livingston and York. Sumter county. Smaller TV market.

Subscribers: 1,376; homes passed: 1,801; total pop in franchised area: 5,402. Started 8/71. Length 33 mi. Charges: instal \$10; 5.95/mo. Franchise fee 3% (Livingston) and 2% (York).

Channel usage: total ch capacity 12; TV chs 7; other origination programming 1; available unused 4. Total radio stations: 1 FM.

TV stations: WAPI-TV Birmingham (13-13, NBC); WBRC-TV Birmingham (6-6, ABC); WIIQ Demopolis (41-2, ETV); WCFT-TV Tuscaloosa (33-9, CBS); WCBI-TV Columbus, Miss. (4-4, CBS, ABC); WTOK-TV Meridian, Miss. (11-11, CBS, ABC); WDAM-TV Laurel, Miss. (7-7, NBC).

Ownership: Clear Vision Cable Co. of Alabama (see MSO).

Lockhart. Lockhart Cable TV Inc.

Serves Lockhart. Covington county. Outside all TV markets.

Subscribers: 117; homes passed: 283; total pop in franchised area: 698. Started 4/70. Length 4.21 mi.

Channel usage: total ch capacity 12; TV chs 9; automated 1; available unused 2.

TV stations: WDIQ Dozier (2-2, ETV); WEAR-TV Pensacola, Fla. (3-3, ABC); WTVY Dothan (4-4, CBS); WKRG-TV Mobile (5-5, CBS); WCTV Thomasville, Ga. (6-6, CBS); WJHG-TV Panama City, Fla. (7-7, ABC); WALA-TV Mobile (10-10, NBC); WSFA-TV Montgomery (12-12, NBC); WDHN Dothan (18-13, ABC).

Ownership: Gulf Cable TV Systems, Inc., 100% (see MSO).

Luverne. Luverne TV Cable. 514 Forest Ave. 36049. (205) 335-5059. Marshall C. Martin, owner-chief tech. Atty: Ben Lightfoot, Luverne.

Serves Luverne. Crenshaw county. Outside all TV markets.

Subscribers: 560; homes passed: 1,000; total homes in franchised area: 1,200. Started 12/1967. Length 25 mi. Charges: instal \$14.95; 6/mo. Franchise fee 3%.

Channel usage: total ch capacity 12; TV chs 6; available unused 6.

TV stations: WDIQ Dozier (2-2, ETV); WTVY Dothan (4-4, CBS); WKAB-TV Montgomery (32-6, ABC); WCOV-TV Montgomery (20-8, CBS); WTVM Columbus, Ga. (9-9, ABC); WSFA-TV Montgomery (12-10, NBC).

Ownership: Marshall C. Martin, 100%.

Madison. Cable TV of Madison. Box 39 35758. (205) 772-3331. William Lewis, mgr. Atty: Dow, Lohnes & Albertson, Washington 20036.

Serves Madison. Madison county. Top-100 TV market.

Subscribers: 500; homes passed: 1,300; total homes in franchised area: 2,000. Started 2/79. Length 20 mi. Charges: instal \$19.95; \$7.50/mo. Franchise fee 3%.

Channel usage: total ch capacity 30; TV chs 10; pay cable 1; automated 1; other origination 1; available unused 17. Total radio stations 15 FM.

TV stations: WOWL-TV Florence (15-2, NBC); WBMG Birmingham (42-3, CBS,p); WAFF Huntsville (48-5, NBC); WBRC-TV Birmingham (6-6, ABC, p); WHNT-TV Huntsville (19-8, CBS); WGN-TV Chicago (9-9, Ind, satellite); WHIQ Huntsville (25-10, ETV); WTBS Atlanta (17-11, Ind); WAAY-TV Huntsville (31-12, ABC); WAPI-TV Birmingham (13-13, NBC).

■ Pay cable: ch 7 (HBO, 100 hrs); 250 subscribers, available to 1,300 homes; charge \$10/mo. Other origination: ch 4 (Christian Broadcasting Network).

Ownership: Satellite Cable TV Corp., 100% (see MSO).

Marion. Alabama TV Cable Co. Box 332, Aliceville 35442. Holds franchise.

Ownership: Alabama TV Cable Co. (see MSO).

Midfield. See Fairfield.

Mobile. Teleprompter of Mobile. 3257 Moffat Road 36607. (205) 476-7600. Thomas W. Hopping, gen mgr; Eugene D. Bass Jr., chief tech.

Serves Mobile. Prichard, Chickasaw, and other parts of Mobile county. Top-100 TV market.

Subscribers: 13,300; homes passed: 40,000; total homes in franchised area: 76,000. Started 7/71. Length 602 mi. Charges: instal \$25; \$7.50/mo. Franchise fee 5%.

Channel usage: total ch capacity 13; TV chs 6; pay cable 1; automated 4; access 1; other origination programming 1. 12+ ch converter. Total radio stations: 3 FM, 1 AM.

TV stations: WEAR-TV Pensacola, Fla. (3-2, ABC); WKRG-TV Mobile (5-4, CBS); WALA-TV Mobile (10-9, NBC); WLOX-TV Biloxi, Miss. (13-13, ABC); WEIQ Mobile (42-7, ETV); WMAH Biloxi (19-11, ETV).

■ Pay cable: (HBO); 3,000 subscribers; charge

9.95/mo. Satellite feed (see Earth Stations).

Origination—automated: ch 3 (community bulletin board, WLPR [FM] Mobile; full time); ch 5 (time/weather, full time); ch 8 (televue programming guide, full time); ch 12 (AP wire service, WKRG-FM Mobile; full time). Access: ch 9 (city government/educ combined, 50 hrs). Other origination: ch 6 (video tape & CATV net, 45 hrs). Adv accepted; annual volume \$24,000.

Two-way capability: In conjunction with access ch. Ownership: Teleprompter Corp. (see MSO).

Mobile county. See Mobile.

Monroeville. Monroeville Cable TV Inc. 128 South Alabama Ave. 36460. (205) 743-4404.

Holds franchise for Monroeville. Monroe county. Outside all TV markets.

Total pop in franchised area: 6,500. Started/1970. Charges: instal 14.95; \$5.95/mo. Franchise fee 3%. Channel usage: total ch capacity 12; TV chs 7; automated 1; other origination: 1; available unused 4.

TV stations: WDIQ Dozier (2-2, ETV); WEAR-TV Pensacola, Fla. (3-3, ABC); WKRG-TV Mobile (5-5, CBS); WKAB-TV Montgomery (32-7, ABC); WCOV-TV Montgomery 20-9, CBS); WALA-TV Mobile (10-10, NBC); WSFA-TV Montgomery (12-12, NBC).

Origination—automated: one ch (time/weather, full time). Other origination: Christian Broadcasting Network.

Ownership: M. M. Kennedy Jr., pres.

Montgomery. Montgomery Cable T.V. Inc. Box 1271 36102. (205) 874-7474. Ray Clemons, district mgr; Walter Welch, plant mgr. Atty: Capell, Howard, Knabe & Cobbs, Montgomery.

Serves Montgomery. Montgomery county. Smaller TV market.

Subscribers: 24,772; homes passed: 49,484; total homes in franchised area: 40,000. Started 7/77. Length 546 mi. Charges: instal \$25; \$7.50/mo. Franchise fee 3%.

Channel usage: total ch capacity 12; TV chs 6; pay cable 1; automated 4; other origination programming 1. Total radio stations: 14 FM, 14 AM.

TV stations: WCOV-TV Montgomery (20-2, CBS); WKAB-TV Montgomery (32-4, ABC); WAIQ Montgomery (26-5, ETV); WTBS Atlanta (17-7, Ind); WSFA-TV Montgomery (12-11, NBC).

Pay cable: ch 6 (HBO, movies, sports, 52.5 hrs); 15, 578 subscribers.

Origination—automated: ch 3 (weather); ch 8 (Christian Broadcasting Network); ch 10 (AP news); ch 12 (community bulletin board); ch 13 (sport scores, stocks). Other origination: ch 9 (movies).

Ownership: Storer Cable T.V. Inc.

Morgan county. See Decatur.

Moulton. Sammons Communications. 501 Church St. 35650. (205) 974-1943. Mike Dawkins, mgr & chief tech.

Serves Moulton. Lawrence county. Outside all TV markets.

Subscribers: 398; homes passed: 700; total homes in franchised area: 800. Started 6/66. Length 22 mi. Charges: instal \$10; 6/mo. Franchise fee 3%.

Channel usage: total ch capacity 12; TV chs 9; automated 1; available unused 2. Allband FM.

TV stations: WNGE Nashville (2-2, ABC); WHIQ Huntsville (25-4, ETV); WOWL-TV Florence (15-5, NBC); WBRC-TV Birmingham (6-6, ABC); WAAY-TV Huntsville (31-7, ABC); WBMG Birmingham (42-9, CBS); WHNT-TV Huntsville (19-10, CBS); WAFF Huntsville (48-11, NBC); WAPI-TV Birmingham (13-13, NBC).

Origination—automated: ch 8 (time/weather, full time).

Ownership: Sammons Communications Inc. (see MSO).

Mountain Brook. See Fairfield.

Mountain Brook. Mountain Brook Cablevision Inc. Holds franchise only.

Serves Mountain Brook. Jefferson county.

Ownership: McDonald Group (see MSO).

Muscle Shoals. See Florence.

New Hope. Valley Cable TV Co. Drawer Q 35760. (205) 723-4211. Charles V. Lee, mgr-chief-tech.

Serves New Hope. Madison county. Top-100 TV market.

Subscribers: 143; homes passed: 325; total pop in franchised area: 1,300. Started 10/66. Length 8 mi. Charges: instal \$20; \$5.95/mo.

Channel usage: total ch capacity 12; TV chs 8; available unused 4. Total radio stations: 1 FM.

TV stations: WAAY-TV Huntsville (31-2, ABC); WHNT-TV Huntsville (19-4, CBS); WHIQ Huntsville (25-5, ETV); WBRC-TV Birmingham (6-6, ABC); WAFF Huntsville (48-7, NBC); WTVC Chattanooga (9-9, ABC); WRCB-TV Chattanooga (3-11, NBC); WAPI-TV Birmingham (13-13, NBC).

Ownership: New Hope Telephone Cooperative. John G. Butler, pres; W. E. Seif, VP; Lawrence Hereford, sec; Joe T. Howard, treas. Over 4,000 cooperative

members own 100% of the New Hope Telephone Cooperative.

Oneonta. Oneonta Telephone Co. Box 550 35121.

Serves Oneonta. Blount county. Outside all TV markets.

Subscribers: 507; homes passed: 2,000; total homes in franchised area: 2,050. Started 1/75. Charges: instal \$15; 5/mo. Franchise fee: none—taxed as utility.

TV stations: WBMG Birmingham (42-2, CBS); WHNT-TV Huntsville (19-4, CBS); WBRC-TV Birmingham (6-6, ABC); WAFF Huntsville (48-8, NBC); WBIZ Birmingham (10-10, ETV); WAAY-TV Huntsville (31-11, ABC); WAPI-TV Birmingham (13-13, NBC).

Ownership: Oneonta Telephone Co.

Newton. See Daleville.

Northport. See Tuscaloosa.

Opelika. See Auburn.

Opp. Opp Cable Vision. Box 311 36467. (205) 493-4571. Ralph Boutwell, mgr, Mike Russell, chief tech.

Serves Opp. Covington county. Outside all TV markets.

Subscribers: 1,784; homes passed: 2,200; total homes in franchised area: 2,200. Started 9/67. Length 60 mi. Charges: instal free; \$4.75/mo.

Channel usage: total ch capacity 12; TV chs 10; automated 1 shared; other origination programming 1 shared; available unused 1. Allband FM.

TV stations: WDHN Dothan (18-3, ABC); WTVY Dothan (4-4, CBS); WKRG-TV Mobile (5-5, CBS); WJHG-TV Panama City, Fla. (7-7, ABC); WCOV-TV Montgomery (20-8, CBS); WDIQ Dozier (2-9, ETV); WALA-TV Mobile (10-10, NBC); WKAB-TV Montgomery (32-11, ABC); WSFA-TV Montgomery (12-12, NBC); WMBS Panama City, Fla. (13-13, NBC).

Origination—automated: ch 6 (time/weather). Other origination: ch 6 (local origination). Adv accepted.

Ownership: City of Opp.

Oxford. See Anniston.

Ozark. Ozark Cablevision Co. Box 819 36360. (205) 774-6000.

Serves Ozark. Dale county. Smaller TV market.

Subscribers: 2,193; homes passed: 3,814; total pop in franchised area: 13,555. Started 2/65. Length 58.75 mi. Charges: instal \$3; \$7/mo. Franchise fee 3%.

Channel usage: total ch capacity 12; TV chs 10; automated 1 shared; other origination programming 1 shared; available unused 1. Total radio stations: 2 FM.

TV stations: WDIQ Dozier (2-2, ETV); WRBL-TV Columbus, Ga. (3-3, CBS); WCOV-TV Montgomery (20-5, CBS); WKAB-TV Montgomery (32-6, ABC); WJHG-TV Panama City, Fla. (7-7, ABC); WYEA-TV Columbus (38-8, NBC); WTVM Columbus (9-9, ABC); WTVY Dothan (4-11, CBS); WDHN Dothan (18-12, ABC); WSFA-TV Montgomery (12-13, NBC).

Origination—automated: one ch (time/weather, full time). Other origination: one ch (video tape).

Ownership: Sterling P. McDonald, 25% (see MSO); Allan J. McDonald, 25% (see MSO); William W. McDonald, 25% (see MSO); Investment Capital Corp., 25%.

Pell City. Coosa Cable Co. 1614 Cogswell Ave. 35125. (205) 884-4545. Arthur M. Smith, pres & chief tech.

Serves Pell City. St. Clair county. Top-100 TV market.

Subscribers: 1,289; homes passed: 2,010; total homes in franchised area: 3,000. Started 10/71. Length 32 mi. Charges: instal \$9; \$6.25/mo. Franchise fee 3%.

Channel usage: total ch capacity 12; TV chs 6; automated 1; pay cable 1; other origination 1; technically unavailable 1; available unused 2. Allband FM.

TV stations: W3MG Birmingham (42-2, CBS); WHMA-TV Anniston (40-4, CBS); WTBS Atlanta (17-5, Ind); WBRC-TV Birmingham (6-6, ABC); WBIQ Birmingham (10-10, ETV); WAPI-TV Birmingham (13-13, NBC).

■ Pay cable: ch 3 (HBO, movies, 52 hrs); 400 subscribers, available to 1,300 homes; charge \$8.50/mo.

Origination—automated: ch 12 (NOAA weather wire, full time). Other origination: ch 8 (PTL Network, full time).

Ownership: Arthur M. Smith, pres, 52%; Jacqueline I. Smith, sec-treas, 3%.

Phenix City. Box 130 36867. (205) 298-3973. Larry Trummell, mgr-chief tech.

Serves Phenix City. Russell county. Top-100 TV market.

Subscribers: 2,150; homes passed: 4,500; total homes in franchised area: 5,000. Started 5/65. Length 69 mi. Charges: instal \$10-\$15; \$6.50/mo. Franchise fee 3%.

Channel usage: total ch capacity 20; TV chs 9; automated 1 shared; access 1 shared; other origination programming 1 shared; technically unavailable 2; available unused 8.

TV stations: WSB-TV Atlanta (2-2, NBC); WTBS Atlanta (17-4, Ind); WTVM Columbus, Ga. (9-5, ABC);

WRBL-TV Columbus (3-7, CBS); WANX-TV Atlanta (46-8, Ind); WXIA-TV Atlanta (11-10, ABC); WCIQ Mt. Cheaha State Park (7-11, ETV); WSFA-TV Montgomery (12-12, NBC); WYEA-TV Columbus (38-13, NBC).

Origination—automated: ch 6 shared (time, weather, news, stock). Access: ch 6 shared (public and educ). Other origination: ch 6 shared (studio, 4 hrs).

Ownership: P.M. Greene.

Phil Campbell. Phil Campbell Television Service Inc. Holds franchise for Phil Campbell. Franklin county. Smaller TV market.

Total pop in franchised area: 1,200. Charges: instal \$15; \$5.50/mo.

Channel usage: total ch capacity 12.

Ownership: R.A. Weathers, pres, 98%; Hollis D. Weathers, 1%; Lora Weathers, 1%.

Piedmont. TV Cable of Alabama Inc. 124 North Center Ave. 36272. (205) 447-7871. Glenn Currier, mgr. Atty: James E. Greeley, Washington.

Serves Piedmont. Calhoun county. Smaller TV market.

Subscribers: 1,593; homes passed: 1,873; total homes in franchised area: 4,948. Started 8/66. Length 24.7 mi. Charges: instal \$15; \$8/mo. Franchise fee 5%.

Channel usage: total ch capacity 12; TV chs 11; automated 1. Allband FM.

TV stations: WANX-TV Atlanta (46-3, Ind); WSB-TV Atlanta (2-4, NBC); WAGA-TV Atlanta (5-5, CBS); WXIA-TV Atlanta (11-11, ABC); WTBS Atlanta (17-9, Ind); WBRC-TV Birmingham (6-6, ABC); WCIQ Mt. Cheaha State Park (7-7, ETV); WAAY-TV Huntsville (31-8, ABC); WHMA-TV Anniston (40-10, CBS); WDEF-TV Chattanooga (12-12, CBS); WAPI-TV Birmingham (13-13, NBC).

Origination—automated: ch 2 (WKXX[FM] Birmingham).

Ownership: Horizon Communications Corp., 80% (see MSO).

Prattville. Storer Cable Communications Inc. Box 546 36067. (205) 365-5931. Ray Clemons, district mgr; Walter Welch, plant engr. Atty: Warren Zwicky, Washington.

Serves Prattville. Autauga county. Smaller TV market.

Subscribers: 2,639; homes passed: 4,224; total homes in franchised area: 20,000. Started 6/68. Length 59.36 mi. Charges: instal \$25; \$7.50/mo. Franchise fee 3%.

Channel usage: total ch capacity 12; TV chs 11; pay cable 1 shared; automated 1 shared.

TV stations: WCOV-TV Montgomery (20-2, CBS); WRBL-TV Columbus, Ga. (3-3, CBS); WKAB-TV Montgomery (32-4, ABC); WAIQ Montgomery (26-5, ETV); WBRC-TV Birmingham (6-6, ABC); WSLA Selma (8-8, CBS); WTVM Columbus, Ga. (9-9, ABC); WTBS Atlanta (17-10, Ind); WSFA-TV Montgomery (12-11, NBC); WYAH-TV Portsmouth, Va. (27-12, Ind); WAPI-TV Birmingham (13-13, NBC).

■ Pay cable: ch 7 (HBO, movies); 1,172 subscribers, available to 4,224 homes; charge \$8/mo.

Origination—automated: ch 7 (time/weather, full time).

Ownership: Storer Cable Communications Inc. (see MSO).

Priceville. see Decatur.

Prichard. See Mobile.

Rainbow City. See Gadsden.

Rainsville. Sand Mountain Cable Co. Holds franchise.

Red Bay. Red Bay TV Cable Co. Box 556 35582. (205) 356-2141. Rabon Stockton, mgr; Harold Montgomery, chief tech. Atty: Guin, Bouldin & Porch, Russellville.

Serves Red Bay. Franklin county. Smaller TV market.

Subscribers: 855; homes passed: 950; total homes in franchised area: 2,500. Started 9/63. Length 20 mi. Charges: instal \$7; \$7/mo. Franchise fee \$125.

Channel usage: total ch capacity 12; TV chs 7; other origination programming 2; available unused 3. Allband FM.

TV stations: WOWL-TV Florence (15-2, NBC); WCBI-TV Columbus, Miss. (4-4, CBS, ABC); WHNT-TV Huntsville (19-5, CBS); WBRC-TV Birmingham (6-6, ABC); WBBJ-TV Jackson, Tenn. (7-7, ABC); WTVA Tupelo, Miss. (9-9, NBC, ABC); WFIQ Florence (36-13, ETV).

Origination: ch 3 and ch 11.

Ownership: Rabon Stockton, 80%; Ellis Newell, 20%.

Redstone Arsenal. Redstone Cable TV Co. Box 39, Madison 35758. William Lewis, mgr. Atty: Dow, Lohnes & Albertson, Washington 20036.

Serves Redstone Arsenal. Madison county. Top-100 TV market.

Subscribers: 1,050; homes passed: 1,400; total

Alabama

homes in franchised area: 1,400. Started 10/74. Length 24 mi. Charges: instal \$7; \$7/mo.

Channel usage: total ch capacity 20; TV chs 11; pay cable 1; available unused 8.

TV stations: WNGE Nashville (2-2, ABC); WBMG Birmingham (42-3, CBS); WAFF Huntsville (48-4, NBC); WZTV Nashville (17-5, Ind); WBRC-TV Birmingham (6-6, ABC); WHNT-TV Huntsville (19-9, CBS); WAAY-TV Huntsville (31-9, ABC); WHIQ-TV Huntsville (25-10, ETV); WTBS-TV Atlanta (17-11, Ind, p); WSM-TV Nashville (4-12, NBC); WAPI-TV Birmingham (13-13, NBC).

■ Pay cable: ch 7 (HBO, 100 hrs); 650 subscribers, available to 1,400 homes; charge \$10/mo.

Ownership: Satellite Cable TV Corp., 100% (see MSO).

Reform. See Gordo.

River View. See West Point, Ga.

Roanoke. Better Vision Cable Co. 36274.

Serves Roanoke and portions of Randolph county. Randolph county. Outside all TV markets.

Subscribers: 1,457; homes passed: 1,970; total pop in franchised area: 5,288. Started 9/70. Length 43.75 mi.

Ownership: Earl Manning.

Russellville. Sammons Communications Inc. Box 49 35653. (205) 332-3626. Mike Akins, mgr-chief tech. Serves Russellville. Franklin county. Smaller TV market.

Subscribers: 2,590; homes passed: 3,200; total homes in franchised area: 3,200. Started 2/54. Length 62 mi. Charges: instal \$10; \$6/mo. Franchise fee 3%.

Channel usage: total ch capacity 12; TV chs 8; automated 1; other origination programming 1; available unused 2. Allband FM.

TV stations: WOWL-TV Florence (15-2, NBC); WFIQ Florence (36-3, ETV); WHNT-TV Huntsville (19-4, CBS); WAFF Huntsville (48-5, NBC); WBRC-TV Birmingham (6-6, ABC); WAAY-TV Huntsville (31-7, ABC); WBMG Birmingham (42-11, CBS); WAPI-TV Birmingham (13-13, NBC); WTBS Atlanta (17-11, Ind).

■ Pay cable: one ch (showtime, 84 hrs.); 384 subscribers, available 3,200 homes; charge \$9.95/mo.

Origination-automated: ch 9 (time/weather, WLAY-FM Muscle Shoals; full time). Access: ch 8 (educ, 40 hrs).

Ownership: Sammons Communications Inc. (see MSO).

Samson. Samson Cable TV Co.

Serves Samson. Geneva county. Outside all TV markets.

Subscribers: 376; homes passed: 957; total pop in franchised area: 2,257. Started 3/70. Length 14.4 mi. Charges: instal \$10; \$5/mo. Franchise fee 3%.

Channel usage: total ch capacity 12; TV chs 8; automated 1; available unused 3.

TV stations: WDIQ Dozier (2-2, ETV); WEAR-TV Pensacola, Fla. (3-3, ABC); WTVY Dothan (4-4, CBS); WKRG-TV Mobile (5-5, CBS); WJHG-TV Panama City, Fla. (7-7, ABC); WTVM Columbus, Ga. (9-9, ABC); WSFA-TV Montgomery (12-12, NBC); WDHN Dothan (18-13, ABC).

Origination-automated: one ch (time/weather, full time).

Ownership: Gulf Cable TV Systems, Inc., 100% (see MSO).

Scottsboro. Scottsboro TV Cable Inc. 101 West Willow 35768. (205) 574-4414. Bill Proctor, mgr & chief tech. Atty: Smith & Pepper, Washington.

Serves Scottsboro and Hollywood. Jackson county. Top-100 TV market.

Subscribers: 2,628; homes passed: 3,500; total homes in franchised area: 5,000. Started 11/64. Length 68 mi. Charges: instal \$10; \$6/mo. Franchise fee 3%.

Channel usage: total ch capacity 12; TV chs 9; automated 1; available unused 1 (reserved for WRIP-TV Chattanooga). Total radio stations 1 (local FM).

TV stations: WRCB-TV Chattanooga (3-3, NBC); WTVC Chattanooga (9-9, ABC); WDEF-TV Chattanooga (12-12, CBS); WBRC-TV Birmingham (6-6, ABC); WAPI-TV Birmingham (13-13, NBC); WHNT-TV Huntsville (19-4, CBS); WAAY-TV Huntsville (31-5, ABC); WYUR Huntsville (48-11, NBC); WCIQ Mt. Cheaha State Park (7-7, ETV).

Ownership: MultiVision Group (see MSO).

Selma. Selma TeleCable Corp. 1600 Broad St. 36701. (205) 872-0424. John Jackson, mgr.

Serves Selma, Craig Air Force Base and other parts of Dallas county.

Subscribers: 6,600; homes passed: 10,100. Started 1/64. Length 149 mi. Charges: instal \$9.95; \$6.50/mo.

Channel usage: total ch capacity 12; TV chs 9; pay cable 1; automated 2.

TV stations: WKAB-TV Montgomery (32-3, ABC); WCOV-TV Montgomery (20-4, CBS); WAIQ Montgomery (26-5, ETV); WBRC-TV Birmingham (6-6, ABC); WBMG Birmingham (42-7, CBS); WSFA-TV Montgomery (12-9, NBC); WSLA Selma (8-10, CBS); WTBS Atlanta (17-11, Ind, satellite); WAPI-TV Birmingham (13-13, NBC).

■ Pay cable: ch 2 (HBO); 1,300 subscribers; charge \$8.95/mo.

Origination-automated: ch 8 (music); ch 12 (weather).

Ownership: Telecable Corp. (see MSO).

Shawmut. See West Point, Ga.

Sheffield. See Florence.

Slocomb. Slocomb Cable TV Inc.

Serves Slocomb. Geneva county. Smaller TV market. Subscribers: 141; homes passed: 648; total pop in franchised area: 1,883. Started 3/71. Length 11.47 mi.

Channel usage: total ch capacity 12; TV chs 9; automated 1; available unused 2.

TV stations: WDIQ Dozier (2-2, ETV); WRBL-TV Columbus, Ga. (3-3, CBS); WTVY Dothan (4-4, CBS); WCTV Thomasville, Ga. (6-6, CBS, ABC); WJHG-TV Panama City, Fla. (7-7, ABC); WTVM Columbus (9-9, ABC); WSFA-TV Montgomery (12-12, NBC); WDHN Dothan (18-13, ABC).

Origination-automated: one ch (time/weather, full time).

Ownership: Gulf Cable TV Systems, Inc., 100% (see MSO).

Sulligent. Vernon-Sulligent Cablevision Inc. Box 35, Abbeville, Miss. 39730. (601) 369-8550. Thomas Dichiaro, mgr.

Serves Sulligent. Lamar county. Smaller TV market.

Subscribers: 504; homes passed: 550; total pop in franchised area: 1,762. Started 12/64. Length 15 mi. Charges: instal \$15; \$25.25/mo. Franchise fee \$125 annually.

TV stations: WCBI-TV Columbus, Miss. (4-na, CBS, ABC); WBRC-TV Birmingham (6-na, ABC); WTVA Tupelo, Miss. (9-na, NBC); WBIQ Birmingham (10-na, ETV); WTOK-TV Meridian, Miss. (11-na, CBS, ABC); WAPI-TV Birmingham (13-na, NBC); WCFT-TV Tuscaloosa (33-na, CBS); WBMG Birmingham (42-na, CBS).

Origination-automated: one ch (time/weather, full time).

Ownership: Danny Atkins and Cooper Thompson.

Sylacauga. Storer Cable Communications Inc. Box 206 35150. (205) 249-0386. Ray Clemons, district mgr; Walter Welch, plant eng. Atty: Warren Zwicky.

Serves Sylacauga. Talladega county. Outside all TV markets.

Subscribers: 2,423; homes passed: 4,135; total homes in franchised area: 13,000. Started 6/66. Length 75.35 mi. Charges: instal \$15; \$6.50/mo. Franchise fee 3 1/2%.

Channel usage: total ch capacity 12; TV chs 11; automated 1. Allband FM.

TV stations: WSB-TV Atlanta (2-2, NBC); WCOV-TV Montgomery (20-3, CBS); WTBS Atlanta (17-4, Ind); WAGA-TV Atlanta (5-5, CBS); WBRC-TV Birmingham (6-6, ABC); WKAB-TV Montgomery (32-8, ABC); WHMA-TV Anniston (40-9, CBS); WBIQ Birmingham (10-10, ETV); WBMG Birmingham (42-11, CBS); WSFA-TV Montgomery (12-12, NBC); WAPI-TV Birmingham (13-13, NBC).

Origination-automated: ch 7 (time/weather, full time).

Ownership: Storer Cable Communications Inc., 100% (see MSO).

Talladega. Cheaha Cablevision Inc. Talladega Shopping Center 35160. (205) 362-6155. Sanford Maner, mgr.

Serves Talladega. Talladega county. Smaller TV market.

Subscribers: 2,216; homes passed: 4,000; total pop in franchised area: 17,662. Started 1964. Length 55 mi. Charges: instal \$10; \$6.50/mo. Franchise fee 3%.

Channel usage: total ch capacity 12; TV chs 11; automated 1. Allband FM.

TV stations: WSB-TV Atlanta (2-2, NBC); WCOV-TV Montgomery (20-3, CBS); WTBS Atlanta (17-4, Ind); WAGA-TV Atlanta (5-5, CBS); WBRC-TV Birmingham (6-6, ABC); WCIQ Mt. Cheaha State Park (7-7, ETV); WHMA-TV Anniston (40-8, CBS); WKAB-TV Montgomery (32-9, ABC); WBMG Birmingham (42-11, CBS); WSFA-TV Montgomery (12-12, NBC); WAPI-TV Birmingham (13-13, NBC).

Origination-automated: one ch (time/weather, full time).

Ownership: Walter S. Montgomery Jr., 33 1/3%; John L. Dowling, 33 1/3%; Peter Lehner, 16 2/3%; Philip Lehner, 16 2/3%.

Tallasee. See Wetumpka.

Tarrant City. See Fairfield.

Thomasville. Clear Vision Cable Co. of Southwest Alabama Inc. Wilson Ave. 36784. (205) 636-5885. Fred Holcombe, mgr.

Serves Thomasville. Clarke county. Outside all TV markets.

Subscribers: 908; homes passed: 1,256; total pop in franchised area: 3,769. Started 10/70. Length 25 mi. Charges: instal \$10; \$5.95/mo. Franchise fee 3%.

Channel usage: total ch capacity 12; TV chs 7; other origination programming 1; available unused 4. Total radio stations: 1 FM.

TV stations: WIQ Demopolis (41-8, ETV); WALA-TV Mobile (10-10, NBC); WKAB-TV Montgomery (32-4, ABC); WSFA-TV Montgomery (12-12, NBC); WEAR-TV Pensacola, Fla. (3-3, ABC); WTOK-TV Meridian, Miss. (11-11, CBS, ABC); WKRG-TV Mobile (5-5, CBS).

Ownership: Clear Vision Cable Co. of Southwest Alabama (see MSO).

Troy. Troy Cablevision Inc. Box 603 36081. (205) 566-5894. Bill Chapman, mgr; Harold Freeman, chief tech.

Serves Troy. Pike county. Outside all TV markets.

Subscribers: 2,192; homes passed: 3,600; total homes in franchised area: 3,950. Started 11/74. Length 60 mi. Charges: instal \$17.50; \$6/mo. Franchise fee 3%.

Channel usage: total ch capacity 12; TV chs 9; automated 3. Allband FM.

TV stations: WDIQ Dozier (2-na, ETV); WRBL-TV Columbus, Ga. (3-na, CBS); WTVY Dothan (4-na, CBS); WTVM Columbus (9-na, ABC); WSFA-TV Montgomery (12-na, NBC); WDHN Dothan (18-na, ABC); WCOV-TV Montgomery (20-na, CBS); WKAB-TV Montgomery (32-na, ABC); WYEA-TV Columbus (8-na, NBC).

Origination-automated: one ch (time/weather, full time); one ch (news ticker, full time); one ch shared (stock ticker, full time); one ch shared (sports ticker, full time).

Ownership: William R. Chapman, pres, 14.8%; Ralph Adams, VP, 14.8%; Robert H. Tolbert Sr., sec, 14.8%; Frederick Henderson, treas, 14.8%; Corley Chapman, 14.8%; Harold Freeman, 14.8%; Mrs. Jimmy Gaylor, 14.8%.

Tuscaloosa. Teleprompter of Tuscaloosa Inc. Drawer 14 35401. (205) 345-0424. Jimmy Balentine, mgr; Morris Wideman, chief tech.

Serves Tuscaloosa. Northport. Tuscaloosa county. Smaller TV market.

Subscribers: 15,445; homes passed: 24,009; total homes in franchised area: 38,686. Started 6/57. Length 313.1 mi. Charges: instal \$19.95; \$7.50/mo. Franchise fee 3%.

Channel usage: total ch capacity 12; TV chs 8; pay cable 1; automated 2; access 1. Total radio stations: 2 FM, 1 AM.

TV stations: WCBI-TV Columbus, Miss. (4-4, CBS); WCFT-TV Tuscaloosa (33-5, CBS); WBRC-TV Birmingham (6-6, ABC); WBMG Birmingham (42-8, CBS); WBIQ Birmingham (10-10, ETV); WTOK-TV Meridian, Miss. (11-11, CBS); WSFA-TV Montgomery (12-12, NBC); WAPI-TV Birmingham (13-13, NBC).

■ Pay cable: one ch (HBO); charge \$9.95/mo. Satellite feed (see Earth Stations).

Origination-automated: ch 7 (time/weather, WUOA[FM] Tuscaloosa; full time); ch 5 (message wheel, WQEZ [FM] Birmingham). Access: ch 9 (educ, University of Ala.).

Local civil defense.

Ownership: Teleprompter Corp. (see MSO).

Tuscumbia. See Florence.

Tuskegee. Tuskegee Cablevision Co. 117 West Side St. 36083. (205) 727-4484. R. Calvin Suttiff, mgr.

Serves Tuskegee. Macon county. Smaller TV market.

Subscribers: 1,404; homes passed: 3,200; total pop in franchised area: 11,028. Started 6/74. Length 42 mi. Charges: instal \$9.95; \$5.95/mo. Franchise fee 3%.

Channel usage: total ch capacity 20. Allband FM.

TV stations: WRBL-TV Columbus, Ga. (3-na, CBS); WTVY Dothan (4-na, CBS); WTVM Columbus (9-na, ABC); WSFA-TV Montgomery (12-na, NBC); WCOV-TV Montgomery (20-na, CBS); WAIQ Montgomery (26-na, ETV); WJSP-TV Columbus (28-na, ETV); WKAB-TV Montgomery (32-na, ABC); WYEA-TV Columbus (38-na, NBC).

Ownership: Bill Kennedy, pres, 33 1/3%; R. Calvin Suttiff, 66 2/3%.

Tuskegee Institute. SEASHA Community Cablevision Co. Box 886 36088. (205) 727-2340. Dave T. Vinson, mgr.

Holds franchise for Tuskegee Institute. Macon county. Outside all TV markets.

Homes passed: 450; total homes in franchised area: 4,500. Length 45 mi. Charges: instal \$9.95; \$5.50/mo. Franchise fee 1%.

Channel usage: total ch capacity 12.

Ownership: Dan Robinsin, pres, 10%; Jerry Roden, 1st VP, 10%; Leon Ross, 2d VP, 10%; Bertha Mulkey, sec, 10%; Mrs. James Kolb, treas, 10%; Taylor Harmon, deputy dir, 10%; John E. Brown Jr., dir, 10%.

Valley Head. See Ft. Payne.

Vernon. Vernon-Sulligent Cablevision Inc. Box 35, Abbeville, Miss. 39730. (601) 369-8550. Thomas Dichiaro, mgr.

ara, mgr.

Serves Vernon, Lamar county. Smaller TV market.
Subscribers: 519; homes passed: 800; total pop in franchised area: 2,190. Started 12/65. Length 15 mi. Charges: instal \$15; \$5.25/mo. Franchise fee \$125 annually.

Channel usage: total ch capacity 12.
TV stations: WCBI-TV Columbus, Miss. (4-na, CBS, ABC); WBRC-TV Birmingham (6-na, ABC); WTVA Tupelo, Miss. (9-na, NBC); WBIQ Birmingham (10-na, ETV); WTOK-TV Meridian, Miss. (11-na, CBS, ABC); WAPI-TV Birmingham (13-na, NBC).

Ownership: Danny Atkins and Cooper Thompson.

Vestavia Hills. See Jefferson county.

Warrenton. Warrenton Cablevision Co. Rt. 1, Box 80, Guntersville 35976. (205) 582-2565. C.E. Lyons & E.E. Montgomery, owners.

Serves Warrenton, Marshall county. Outside all TV markets.

Subscribers: 200; homes passed: 300; total homes in franchised area: 325. Started 9/66. Length 10 mi. Charges: instal \$25; \$5.95/mo.

Channel usage: total ch capacity 12; TV chs 8; available unused 4.

TV stations: WHNT-TV Huntsville (19-2, CBS); WRBC-TV Chattanooga (3-3, NBC); WAFF Huntsville (48-4, NBC); WBRC-TV Birmingham (6-6, ABC); WCII Mt. Cheaha State Park (7-7, ETV); WBMG Birmingham (42-9, CBS); WAAY-TV Huntsville (31-11, ABC); WAPI-TV Birmingham (13-13, NBC).

Ownership: C.E. Lyons, 50%; E.E. Montgomery, 50%.

Weaver. See Anniston.

Wetumpka. Multiple Channels of Alabama, Box 476 36092.

Serves Wetumpka, Carrville, Coosada, Eclectic, Tallassee and other portions of Elmore county. Elmore county. Smaller TV market.

Subscribers: 9,348; total pop in franchised area: 28,700. Started 1977. Length 170 mi.

Ownership: Michael J. Rodriguez, 60%; Marion H. Carter, 20%; Edward T. Spriggs, 20%.

Winfield. West Alabama TV Cable Co. James St., Fayette 35555. (205) 932-4700.

Serves Winfield, Marion county. Outside all TV markets.

Subscribers: 730; homes passed: 1,400; total pop in franchised area: 4,000. Started 12/65. Length 25 mi. Charges: instal 15; \$5/mo.

Channel usage: total ch capacity 12.

TV stations: WCBI-TV Columbus, Miss. (4-na, CBS, ABC); WBRC-TV Birmingham (6-na, ABC); WTVA Tupelo, Miss. (9-na, NBC); WBIQ Birmingham (10-na, ETV); WTOK-TV Meridian, Miss. (11-na, CBS, ABC); WAPI-TV Birmingham (13-na, NBC); WCFT-TV Tuscaloosa (33-na, CBS); WBMG Birmingham (42-na, CBS).

Ownership: West Alabama TV Cable Co. (see MSO).

York. See Livingston.

Alaska

Barrow. Boling Enterprises Inc. Box 486 99723. (907) 852-5511. Van Boling, gen mgr.

Serves Barrow, North Slope bor. Outside all TV markets.

Subscribers: 350; homes passed: 600; total homes in franchised area: 6,500. Started 10/72. Length 4 mi. Charges: instal \$25; \$30/mo. Franchise fee: None.

Channel usage: total ch capacity 3; TV chs 2; automated 1.

TV stations: all Seattle stations, (carried on chs 2 & 4, selected programming via video tape delay).

Origination-automated: ch 6 (time, program schedule, 122.5 hrs). Adv accepted; annual volume \$12,000.

Ownership: Van H. Boling, pres, 50%; Paula Boling, sec-treas, 49%; John B. Chenoweth, dir., 1%. (system is for sale.)

Cordova. Cordova Cable TV, Box 791, 99574. (907) 424-7317. Marie Nichols, office mgr; Victor Naccarato, chief tech. Atty: Collins & Hansen, Ephrata, Wash. 99823.

Serves Cordova, Cordova-McCarthy county. Outside all TV markets.

Subscribers: 505; homes passed: 600; total pop in franchised area: 1,164. Started 1965. Length 14 mi. Charges: instal \$22.50; \$20.40/mo.

Channel usage: total ch capacity 6; TV chs 3 (shared); pay cable 1 shared; automated 1 shared.

TV stations: KOMO-TV Seattle (4-na, ABC, taped); KING-TV Seattle (5-na, NBC, taped); KIRO-TV Seattle (7-na, CBS, taped).

■ Pay cable: ch 2 (Bestvision, Inc., movies, 20 hrs); 269 subscribers; charge \$6/mo.

Origination-automated: chs 2, 4, 6 (Metro-Data,

scanner).

Ownership: KCCS Inc. (see also Valdez). Victor J. Naccarato, pres; John R. Naccarato, Perry Davis, VPs; Dolores Naccarato, sec-treas.

Douglas. See Juneau.

Eielson AFB. Eielson Cable Television (M2PDC, Inc.) Box 4528 99702. (907) 372-4169. John Sexton, owner; Robert Duffield, chief tech. Atty: Brown and Bernstein, Washington.

Serves Eielson AFB, Top-100 TV market.

Subscribers: 1,200; homes passed: 800; total homes in franchised area: 2,000. Started 6/78. Length 30 mi. Charges: instal \$25; \$19.75/mo.

Channel usage: Total ch capacity: 12; TV chs 4; technically unavailable 2; available unused 6.

TV stations: KFAR-TV Fairbanks (2-2, ABC, NBC); KUAC-TV Fairbanks (9-9, ETV); KTVF Fairbanks (11-11, CBS, ABC); WTBS Atlanta (17-8, Ind, satellite).

Ownership: M2PDC, Inc.

Haines. Haines Network Inc.

Holds franchise. Outside all TV markets.

Ownership: Jack W. Brown (see Shagway).

Juneau. B-C Cable Inc. Box 929 99802. (907) 586-3320. Ed Kroll, mgr; Don Erisman, chief tech. Atty: Allan A. Engstrom, Juneau.

Serves Juneau and Douglas, Juneau county. Smaller TV market.

Subscribers: 4,096; homes passed: 5,420; total homes in franchised area: 12,000. Started 10/66. Length 100 mi. Charges: instal \$25; \$18./mo. Franchise fee 3%.

Channel usage: total ch capacity 12; TV chs 4; pay cable 1; automated 5 (1 shared); access 1 shared; available unused 2. Total radio stations: 1 FM, 1 AM.

TV stations: KIRO-TV Seattle (7-2, CBS, automated); KOMO-TV Seattle (4-3, ABC, automated); KINY-TV Juneau (8-6, NBC, direct cable); WTBS Atlanta (17-H3, Ind, satellite).

■ Pay cable: ch H2 (HBO).

Origination-automated: ch 5 (time/weather, KJNO-[AM] Juneau; full time); ch 7 (AP Newscable, full time); ch 9 (want ads). Access: ch 9 (public/educational). Adv accepted; annual volume 48,000.

Ownership: Roy Paschal, pres, 53% (see Bcstrs in CATV); Richard Garrison, VP, 6%; Allan Engstrom, sec-treas, 6%; Robert Becker, 35%.

Ketchikan. Ketchikan Alaska Television Inc. Box 8500 99901. (907) 225-2191. R. D. Jensen, mgr.

Serves Ketchikan, Saxman, Ketchikan county. Outside all TV markets.

Subscribers: 2,700; homes passed: 3,200; total pop in franchised area: 10,587. Started 11/53. Length 65 mi. Charges: instal \$20; 17.35/mo.

Channel usage: total ch capacity 12; TV chs 3; automated 1; other origination programming 3; available unused 5.

TV stations: KOMO-TV Seattle (4-2, ABC, video); KING-TV Seattle (5-4, NBC, video); CFTK-TV Prince Rupert, B.C. (6-5, CBC, p).

Origination-automated: one ch. Other origination: one ch (studio, film, video tape; 160 hrs). Adv accepted.

Ownership: Ketchikan Alaska Television Inc. (see MSO).

Kodiak. Kodiak TV Inc. 816 N.E. 86th Ave., Seattle, Wash. 98115. (206) 522-6477.

Holds franchise for Kodiak, Kodiak Island bor. Outside all TV markets.

Ownership: Merle H. Davis (see MSO).

Kotzebue. Kotzebue TV, Box 50 99752. (907) 442-3991

Holds franchise for Kotzebue. Outside all TV markets.

Ownership: James Gregg.

Nome. Nome TV Cable.

Holds franchise.

Ownership: Merle H. Davis (see MSO).

Petersburg. North Star Communications Co. 816 N.E. 86th Ave., Seattle, Wash. 98115. (206) 525-8696.

Holds franchise for Petersburg.

Ownership: Merle H. Davis (see MSO).

Port Lions. Port Lions General Store Inc. Box 158 99550. (907) 454-2753. Sam E. Gimelli, mgr.

Serves Port Lions, Kodiak county. Outside all TV markets.

Subscribers: 60; homes passed: 100; total homes in franchised area: 105. Started 2/74. Length 2.0 mi. Charges: instal \$75; \$30/mo. Franchise fee: none.

Channel usage: total ch capacity 12; TV chs 1; pay cable 1; automated 2; access 6; available unused 2. Total radio stations: 1 FM, 1 AM.

■ Pay cable: ch 2 (movies).

Origination-automated: ch 3 (messages, 112 hrs). Other origination: ch 4 (local, 56 hrs).

Ownership: Pasha Gimelli, 25%; Sam Gimelli, 15%; Lowell Wakefield Estate, 10%.

Saxman. See Ketchikan.

Sitka. Sitka Alaska TV Inc. Box 439 99835. (907) 747-3535. Michael T. White, mgr.

Serves Sitka, Sitka county. Smaller TV market.

Subscribers: 1,700; homes passed: 2,200; total pop in franchised area: 7,500. Started 11/58. Length 45 mi. Charges: instal \$20; 17/mo.

Channel usage: total ch capacity 12; TV chs 1; automated 3; other origination programming 1; available unused 7.

TV station: KIFW-TV Sitka (13-na, CBS); KING-TV Seattle (5-4, NBC, video); KOMO-TV Seattle (4-5, ABC, video).

Origination-automated: one ch. Other origination: one ch (studio, film, video tape, 154 hrs).

Ownership: Ketchikan Alaska Television Inc., 65% (see MSO); local stockholders, 35%.

Skagway. Skagway Network TV, Box 233 99840. (907) 983-2204.

Serves Skagway, Haines bor. Outside all TV markets.

Subscribers: 125. Started 1965. Charges: instal \$25; \$17/mo.

TV stations: KING-TV Seattle (5-na, NBC, taped); KIRO-TV Seattle (7-na, CBS, taped); KCTS-TV Seattle (9-na, ETV, taped); KSTW-TV Tacoma (11-na, Ind, taped).

Ownership: Jack W. Brown.

Valdez. Valdez Cable TV, Box 1047. (907) 835-4930. Victor Naccarato, pres; James Gifford, sys mgr. Atty: Shidler, McCBroom, Gates & Baldwin, Seattle.

Serves Valdez, Valdez county. Outside all TV markets.

Subscribers: 767; total pop in franchised area: 1,008. Started 11/73. Charges: instal \$22.50, \$18.40/mo.

Channel usage: total ch capacity 12; TV chs 4; pay cable 1; automated 1; available unused 6.

TV stations: KOMO-TV Seattle (4-4, ABC); KING-TV Seattle (5-4, NBC); KIRO-TV Seattle (7-4, CBS); WTBS Atlanta (17-6, Ind, satellite).

■ Pay cable: ch 2 (HBO); 568 subscribers; charge \$11.60/mo.

Origination-automated.

Ownership: KCCS Inc. (see Cordova).

Arizona

Ajo. Ajo Television Service Co. 733 Second Ave. 85321. (602) 387-6012. James A. Woodling, mgr & chief tech. Atty: Robertson, Molloy, Fickett & Jones, Tucson.

Serves Ajo, Pima county. Outside all TV markets.

Subscribers: 1,540; homes passed: 2,000; total pop in franchised area: 7,500. Started 5/52. Length 25 mi. Charges: instal \$25; \$10/mo. Franchise fee 1%.

Channel usage: total ch capacity 12; TV chs 9; automated 1; other origination programming 1; available unused 1. Allband FM.

TV stations: KTVK-TV Phoenix (3-3, ABC); KVOA-TV Tucson (4-4, NBC); KPHO-TV Phoenix (5-5, Ind); KUAT-TV Tucson (6-6, ETV); KAET Phoenix (8-8, ETV); KGUN-TV Tucson (9-9, ABC); KOOL-TV Phoenix (10-10, CBS); KPNX-TV Mesa (12, 12, NBC); KOLD-TV Tucson (13-13, CBS).

Origination-automated: ch 7 (time/weather, KMEO-FM Phoenix; full time). Other origination: ch 2 (studio). Ownership: Gregory B. Blow.

Arizona City. Arizona Cable TV Inc. Box 1217 Casa Grande 85222. (602) 836-1444. Maynard Jarvinen, mgr. Atty: Snell & Wilmer, Phoenix.

Holds franchise for Arizona City and other portions of Pinal county. Outside all TV markets.

Total homes in franchised area: 1,000. Charges: instal \$7.95; \$5.75/mo. Franchise fee 2%.

Ownership: American Cable Television Inc. (see MSO).

Benson. Chaparral Cable TV, Box 1057, 85602. (602) 586-3830.

Serves Benson, Tombstone, Cochise county.

Subscribers: 450; homes passed: 1,300; total pop in franchised areas: 2,300. Started 3/76. Length 20 mi. Charges: instal \$9.75; \$7.75/mo. Franchise fee 3%.

Channel usage: total ch capacity 20; TV chs 6; automated 1; access 1; available unused 12. Allband FM.

TV stations: KGUN-TV Tucson (9-na, ABC); KOLD-TV Tucson (13-na, CBS); KUAT-TV Tucson (6-na, ETV); KVOA-TV Tucson (4-na, NBC); KPHO-TV Phoenix (5-na, Ind, p); KZAZ Tucson-Nogales (11-na, Ind, p). Microwave: CARS.

Origination-automated: one ch (time/weather, full time). Access: ch 8 (school).

Ownership: Jim R. Smith.

Bisbee. Bisbee CATV, 99 Bisbee Rd. 85603. (602)

Arizona

432-4807. N. L. Pavlovich, gen mgr; Joe Quinn, chief tech. Atty: James Greenwood, Bisbee.

Serves Bisbee, Naco. Cochise county. Outside all TV markets.

Subscribers: 2,540; homes passed: 3,000; total homes in franchised area: 3,000. Started 4/52. Length 65 mi. Charges: instal \$20; \$9.50/mo. Franchise fee 2%.

Channel usage: total ch capacity 12; TV chs 9; pay cable 1; automated 1; available unused 1. Total radio stations: 13 FM.

TV stations: WGN-TV Chicago (9-3, Ind, satellite); KVDA-TV Tucson (4-4, NBC); KPHO-TV Phoenix (5-5, Ind, p); KUAT-TV Tucson (6-6, ETV); WTBS Atlanta (17-7, Ind, satellite); KTTV Los Angeles (11-8, Ind, cc); KGUN-TV Tucson (9-9, ABC); KZAZ Nogales (11-11, Ind, p); KOLD-TV Tucson (13-13, CBS). Microwave: American Television Relay.

Pay cable: ch 2 (HBO, movies, sports); 360 subscribers, available to 2,540 homes; charge \$8/mo. Origination—automated: ch 7 (local, cards). Access: ch 7 (available but not used).

Ownership: Esther Morris, pres. 40%; Bonnie Pavlovich, VP-treas. 15%; Carolyn Hilburn, 15%; Patricia Hess, 15%.

Bullhead City. Mohave Cable Co. Box 1119, Riviera 86442. (602) 758-2303. Gary Bailey, mgr.

Serves Bullhead City. Mohave county. Outside all TV markets.

Subscribers: 1,935; homes passed: 3,800; total homes in franchised area: 4,000. Started 2/75. Length 35 mi. Charges: instal \$19.95; \$9.50/mo. Franchise fee 2%.

Channel usage: total ch capacity 12; TV chs 9; pay cable 1; automated 1; available unused 1.

TV stations: KTVU Oakland, Calif. (2-2, Ind); KTVK Phoenix (3-3, ABC, p); KPHO-TV Phoenix (5-5, Ind, p); KAET Phoenix (8-8, ETV, p); WGN-TV Chicago (9-9, Ind); KOOL-TV Phoenix (10-10, CBS, p); WTBS Atlanta (17-11, Ind); KPNX-TV Mesa (12-12, NBC, p); KVUU-TV Las Vegas (5-13, Ind). Microwave: American Television Relay.

Pay cable: ch 4 (HBO, 60 hrs); 395 subscribers, available to 3,800 homes; charge \$10/mo.

Origination—automated: ch 4 (time/weather, full time). Other origination: ch 7 (Christian Broadcasting Network).

Ownership: American Cable Television Inc. (see MSO).

Casa Grande. Casa Grande Cablevision Inc. Box 1217, 85222. (602) 836-1444. Maynard Jarvinen, mgr. Serves Casa Grande. Pinal county. Top-100 TV market.

Subscribers: 230; homes passed: 2,327; total homes in franchised area: 4,000. Started 4/75. Length 26 mi. Charges: instal \$7.95; 14.95/mo., (inc. pay). Franchise fee 3%.

Channel usage: total ch capacity 24; TV chs 15; automated 2; available unused 7. Allband FM.

TV stations: KPAZ-TV Phoenix (21-2A, Ind); KTVK Phoenix (3-3A, ABC); KPHO-TV Phoenix (5-5A, Ind); KAET Phoenix (8-8A, ETV); KHJ-TV Los Angeles (9-9A, Ind, cc); KOOL-TV Phoenix (10-10A, CBS); KTTV Los Angeles (11-11A, Ind, cc); KPNX-TV Mesa (12-12A, NBC); KCOP Los Angeles (13-13A, Ind, cc); KVOA-TV Tucson (4-4B, NBC); KTLA Los Angeles (5-5B, Ind, cc); KUAT-TV Tucson (6-6B, ETV); KGUN-TV Tucson (9-9B, ABC); KZAZ Nogales (11-11B, Ind); KOLD-TV Tucson (13-13B, CBS). Microwave: American Television Relay.

Pay Cable: ch 4 (HBO, 60 hrs); pay service included in mo. fee.

Origination—automated: ch 7B (time/weather, KRFM[FM] Phoenix; full time); ch 7A (news, sports, stocks, KRFM[FM]; full time).

Ownership: American Cable Television Inc., 100% (see MSO).

Central. See Safford.

Clarkdale. See Cottonwood.

Claypool. See Globe-Miami.

Clifton-Morenci. Cablecom-General Inc. Box 278 85540. (602) 865-4031. Billie Woolsey, local mgr.

Serves Clifton-Morenci. Greenlee county. Outside all TV markets.

Subscribers: 2,443; homes passed: 2,942; total homes in franchised area: 5,987. Started 4/62. Length 39 mi. Charges: instal \$15; \$8/mo. Franchise fee 2%.

Channel usage: total ch capacity 5; TV chs 5.

TV stations: KTVK Phoenix (3-6, ABC); KPHO-TV Phoenix (5-5, Ind); KAET Phoenix (8-3, ETV); KOOL-TV Phoenix (10-4, CBS); KPNX-TV Mesa (12-2, NBC).

Ownership: Cablecom-General Inc. (see MSO).

Cochise county. Bisbee CATV. See Bisbee.

Cochise county. Sierra Vista CATV Co. See Sierra Vista.

Coconino. See Sedona.

Concho Valley. Richey Cable Inc. 6501 E. Dreyfus, Scottsdale 85254. (602) 948-1168. Holds franchise.

Serves Concho Valley. Apache county. Outside all TV markets.

Total pop in franchised area: 350. Charges: instal \$50; \$10/mo.

Channel usage: TV chs 9.

TV stations: KOAI Flagstaff (2-na, NBC); KAET Phoenix (8-na, ETV); KOOL-TV Phoenix (10-na, CBS); KPHO-TV Phoenix (5-na, Ind); KTVK Phoenix (3-na, ABC); KPNX-TV Mesa (12-na, NBC); KGUN-TV Tucson (9-na, ABC); KOLD-TV Tucson (13-na, CBS); KVOA-TV Tucson (4-na, NBC).

Ownership: Milford Richey, 100%.

Cottonwood. Cablecom of Cottonwood. Box 186 86326. (602) 634-8871. Richard A. Forsling, pres; Gene Vanderhoef, mgr.

Serves Cottonwood, Clarkdale. Yavapai county. Outside all TV markets.

Subscribers: 1,549; homes passed: 2,031; total pop in franchised area: 3,708. Started 4/62. Length 47.59 mi. Charges: instal \$25; 8.65/mo. Franchise fee 1%.

Channel usage: total ch capacity 12; TV chs 7; automated 2; available unused 3. Total radio stations: 1 FM.

TV stations: KOAI Flagstaff (2-2, NBC); KTVK Phoenix (3-3, ABC); KOOL-TV Phoenix (10-4, CBS); KPHO-TV Phoenix (5-5, Ind); KAET Phoenix (8-8, CBS, cc); KOOL-TV Phoenix (10-10, CBS, cc); KSTAR-TV Phoenix (12-12, NBC).

Origination—automated: ch 7 (time/weather, KQYT Phoenix, 126 hrs); ch 9 (message, KFLG Flagstaff, 126 hrs).

Ownership: Cablecom-General Inc., 100% (see MSO).

Douglas. Douglas Television Inc. Box 222, 1119 F Ave. 85607. (602) 364-2119. Richard Smith, mgr.

Serves Douglas. Cochise county. Outside all TV markets.

Subscribers: 3,955; homes passed: 4,400; total homes in franchised area: 4,500. Started 1/63. Length 60 mi. Charges: instal 15; \$9.50/mo. Franchise fee 2%.

Channel usage: total ch capacity 12; TV chs 8; pay cable 1; automated 3; other origination programming 1.

TV stations: KTLA Los Angeles (5-2, Ind, cc); KVOA-TV Tucson (4-4, NBC); KUAT-TV Tucson (6-6, ETV); KGUN-TV Tucson (9-9, ABC); KOLD-TV Tucson (13-13, CBS); KPHO-TV Phoenix (5-5, Ind, p); KZAZ Nogales (11-11, Ind, p); KTTV Los Angeles (11-12, Ind, cc). Total radio stations: 13 (FM).

Pay cable: ch 7 (HBO); 700 subscribers, available to 4,400 homes; charge \$9.50/mo.

Origination—automated: one ch (UPI news ticker, full time). Other origination: ch 10 (Christian Broadcasting Network, full time); ch 3 (Spanish International Network).

Ownership: Douglas Television Co. (see MSO).

Eagar. Richey Cable Inc. 6501 E. Dreyfus, Scottsdale 85254. (602) 948-1168. Holds franchise.

Serves Eagar. Apache county. Outside all TV markets.

Total homes in franchised area: 400. Length 10 mi. Charges: instal \$35; 7.50/mo.

Channel usage: TV chs 8.

TV stations: KAET Phoenix (8-na, ETV); KOOL-TV Phoenix (10-na, CBS); KPHO-TV Phoenix (5-na, Ind); KTVK Phoenix (3-na, ABC); KPNX-TV Mesa (12-na, NBC); KGUN-TV Tucson (9-na, ABC, p); KOLD-TV Tucson (13-na, CBS, p); KVOA-TV Tucson (4-na, NBC). Microwave: CARS.

Ownership: Milford G. Richey, 100%.

Eloy. Arizona Cable TV Inc. Box 1217 Casa Grande 85222. (602) 836-1444. Maynard Jarvinen, mgr. Atty: Snell & Wilmer, Phoenix.

Serves Eloy. Pinal county. Outside all TV markets.

Subscribers: 170; homes passed: 1,432; total pop in franchised area: 5,400. Started 12/74. Length 16 mi. Charges: instal \$7.95; 14.95/mo. Franchise fee 3%.

Channel usage: total ch capacity 24; TV chs 15; automated 3; available unused 6. 12+ ch converters. Allband FM.

TV stations: KPAZ-TV Phoenix (21-2A, Ind); KTVK Phoenix (3-3A, ABC); KPHO-TV Phoenix (5-5A, Ind); KAET Phoenix (8-8A, ETV); KHJ-TV Los Angeles (9-9A, Ind, cc); KOOL-TV Phoenix (10-10A, CBS); KTTV Los Angeles (11-11A, Ind, cc); KPNX-TV Mesa (12-12A, NBC); KCOP Los Angeles (13-13A, Ind, cc); KVOA-TV Tucson (4-4B, NBC); KTLA Los Angeles (5-5B, Ind, cc); KUAT-TV Tucson (6-6B, ETV); KGUN-TV Tucson (9-9B, ABC); KZAZ Nogales (11-11B, Ind); KOLD-TV Tucson (13-13B, CBS). Microwave: American Television Relay.

Pay cable: ch 4A (HBO, 60 hrs); pay service included in mo. fee.

Origination—automated: ch 7B (time/weather, KRFM[FM] Phoenix, full time); ch 7A (news, sports, stocks, KRFM[FM], full time); ch 2B (local adv,

KRFM[FM], full time).

Ownership: American Cable Television Inc. (see MSO).

Flagstaff. Warner Cable. Box 40, 5W, Cherry Ave. 86001. (602) 779-4581. Clint Wager, gen mgr.

Serves Flagstaff. Coconino county. Smaller TV market.

Subscribers: 7,027; homes passed: 9,700; total pop in franchised area: 43,000. Started 5/54. Length 121 mi. Charges: instal \$20; \$9/mo. Franchise fee 2%.

Channel usage: total ch capacity 12; TV chs 8; automated 1; other origination programming 1; available unused 2. Total radio stations: 6 FM.

TV stations: KOAI Flagstaff (2-7, NBC); KTVK Phoenix (3-3, ABC); KPHO-TV Phoenix (5-5, Ind); KTLA Los Angeles (5-4, Ind); KAET Phoenix (8-8, ETV); KOOL-TV Phoenix (10-10, CBS); KTTV Los Angeles (11-9, Ind); KPNX-TV Mesa (12-12, NBC).

Origination—automated: one ch (time/weather, full time). Other origination: one ch (news, 1/2 hrs; films, 7 hrs; local programing, 1/2 hrs).

Ownership: Warner Cable Corp. (see MSO).

Fort Huachua. Jim R. Smith & Co., Inc. Box 1566, Sierra Vista 85635. (602) 458-4705 or 586-2207. Holds franchise.

Ownership: Jim R. Smith & Co., Inc. (see MSO).

Fountain Hills. Arizona Cable TV Inc. Box 4185, Scottsdale 85258. (602) 991-1268. LaJunta Monroe, mgr. Atty: Snell & Wilmer, Phoenix.

Serves Fountain Hills. Maricopa county. Top-100 TV market.

Subscribers: 601; homes passed: 892; total homes in franchised area: 650. Started 1972. Length 65 mi. Charges: instal \$25; \$9/mo. Franchise fee 3%.

Channel usage: total ch capacity 12; TV chs 8; pay cable 1; automated 1; available unused 2. Allband FM.

TV stations: KPAZ-TV Phoenix (21-2, Ind); KTVK Phoenix (3-3, ABC); KPHO-TV Phoenix (5-5, Ind); KUAT-TV Tucson (6-6, ETV); KAET Phoenix (8-8, ETV); KGUN-TV Tucson (9-9, ABC); KOOL-TV Phoenix (10-10, CBS); KVOA-TV Tucson (4-11, NBC); KPNX-TV Mesa (12-12, NBC).

Pay cable: ch 4 (HBO, 60 hrs); 142 subscribers, available to 892 homes; charge \$10/mo.

Origination—automated: ch 7 (time/weather, KMEO-FM Phoenix, full time).

Ownership: American Cable Television Inc. (see MSO).

Fountain of the Sun. Arizona Cable TV Inc. Box 4185, Scottsdale 85258. (602) 949-7852. LaJunta Monroe, mgr. Atty: Snell & Wilmer, Phoenix.

Serves Fountain of the Sun. Maricopa county. Top-100 TV market.

Subscribers: 23; homes passed: 167; Started 12/71. Length 7 mi. Charges: instal \$10; \$5/mo. Franchise fee 3%.

Channel usage: total ch capacity 12; TV chs 10; pay cable 1; available unused 1. Allband FM.

TV stations: KPAZ-TV Phoenix (21-2, Ind); KTVK Phoenix (3-3, ABC); KPHO-TV Phoenix (5-5, Ind); KUAT-TV Tucson (6-6, ETV); KAET Phoenix (8-8, ETV); KGUN-TV Tucson (9-9, ABC); KOOL-TV Phoenix (10-10, CBS); KVOA-TV Tucson (4-11, NBC); KPNX-TV Mesa (12-12, NBC); KOLD-TV Tucson (13-13, CBS).

Pay cable: ch 4 (Tele-Features Inc., movies, 50 hrs); 6 subscribers.

Ownership: American Cable Television Inc. (see MSO).

Gila county. See Globe-Miami.

Globe-Miami. Cablecom of Cobre Valley. Box AN, Miami 85539. (602) 425-6351. Ingo Radicke, mgr; Cal Taasevigen, chief tech. Atty: Don Corbitt, Phoenix.

Serves Globe-Miami, Claypool, Midland City, Inspiration, and Goby area. Gila county. Outside all TV markets.

Subscribers: 3,456; homes passed: 6,500; total homes in franchised area: 3,892. Started 4/53. Length 91 mi. Charges: instal \$15; \$9/mo. Franchise fee: 2-3% Globe, 3% Miami.

Channel usage: total ch capacity 12; TV chs 11; pay cable 1. Total radio stations: 7 FM.

TV stations: KVOA-TV Tucson (4-2, NBC, p); KTVK Phoenix (3-3, ABC, p); KPHO-TV Phoenix (5-5, Ind, p); WTBS Atlanta (17-6, Ind, satellite); KTLA Los Angeles (5-7, Ind, p); KAET Phoenix (8-8, ETV, p); KGUN-TV Tucson (9-9, ABC, p); KOOL-TV Phoenix (10-10, CBS, cc & p); KTTV Los Angeles (11-11, Ind, cc & p); KPNX-TV Mesa (12-12, NBC, p); KOLD-TV Tucson (13-13, CBS, p). Microwave: American Television Relay.

Pay cable: ch 4 (HBO); 766 subscribers, available to 6,500 homes; charge \$10/mo.

Ownership: Cablecom-General Inc. (see MSO).

Hayden. See Winkelman.

Heber. Arizona Cable TV Inc. Box 4185, Scottsdale 85258. (602) 991-1268. LaJunta Monroe, mgr. Atty: Snell & Wilmer, Phoenix.

Serves Heber, Overgaard. Navajo county. Outside all

TV markets:

Subscribers: 209; homes passed: 323; total homes in franchised area: 315. Started 9/74. Length 15 mi. Charges: instal \$100; \$10.50/mo.

Channel usage: total ch capacity 12; TV chs 5; available unused 7.

TV stations: KOAI Flagstaff (2-2, NBC); KTVK Phoenix (3-3, ABC, cc); KOOL-TV Phoenix (10-4, CBS, cc); KPHO-TV Phoenix (5-5, Ind, cc); KPNX-TV Mesa (12-6, NBC, cc). Microwave: American Television Relay.

Ownership: American Cable Television Inc. (see MSO).

Holbrook. Cablecom of Holbrook. Box 208 86025. (602) 524-3831. Bob Arnold, local manager. Atty: Fleischman & Walsh, Washington.

Serves Holbrook. Navajo county. Outside all TV markets.

Subscribers: 1,605; homes passed: 1,728; total homes in franchised area: 1,759. Started 4/62. Length 27 mi. Charges: instal \$25; \$8.50/mo. Franchise fee (Holbrook) 2% plus \$25.

Channel usage: total ch capacity 5; TV chs 5. Total radio stations: 1 FM.

TV stations: KOAI Flagstaff (2-2, NBC); KAET Phoenix (8-3, ETV); KOOL-TV Phoenix (10-4, CBS); KPHO-TV Phoenix (5-5, Ind); KTVK Phoenix (3-6, ABC).

Ownership: Cablecom-General Inc. (See MSO).

Holiday Ranches Estates. See Tombstone.

Huachuca City. Huachuca City Cable TV. Box 4947 85616. Kim Collins, mgr.

Serves Huachuca City. Cochise county. Outside all TV markets.

Subscribers: 430; homes passed: 600; total homes in franchised area: 700. Started 1/57. Length 6.75 mi. Charges: instal \$10; \$7/mo. Franchise fee 1%.

Channel usage: total ch capacity 12; TV chs 6; automated 1 shared; access 1 shared; available unused 5. Allband FM.

TV stations: KVOA-TV Tucson (4-4, NBC); KPHO-TV Phoenix (5-5, Ind, p); KUAT-TV Tucson (6-6, ETV); KGUN-TV Tucson (9-8, ABC); KPAZ-TV Phoenix (21-11, Ind); KOLD-TV Tucson (13-13, CBS).

Origination—ch 7 (announcements/public service, full time). Access: ch 7 (educational, 10 hrs).

Ownership: Jim R. Smith and Co. Inc.

Inspiration. see Globe-Miami.

Joseph City. See Holbrook.

Keams Canyon. Indevideo Co. Inc. Box 515, Scottsdale 85252. (602) 252-8091.

Serves Keams Canyon. Navajo county. Outside all TV markets.

Subscribers: 170; homes passed: 200; total pop in franchised area: 500. Started 12/69. Length 6 mi.

Channel usage: total ch capacity 12; TV chs 4; available unused 8. Allband FM.

TV stations: KAET Phoenix (8-na, ETV, cc); KOOL-TV Phoenix (10-na, CBS, cc); KTVK Phoenix (3-na, ABC, cc); KPNX-TV Mesa (12-na, NBC, cc). Microwave: American TV Relay, Inc.

Ownership: David E. Rolan.

Keary. Copper Belt Cablevision Inc. 7729 Via del Sendero, Scottsdale, Ariz. 85258. (602) 948-8071. Holds franchise. Pinal county. Outside all TV markets.

Total pop in franchised area: 2,829.

Ownership: James A. Wooten, pres, 51%; James Woolen, 24%; La Junta K. Monroe, 25%.

Kingman. See Mohave county.

Kolhs Ranch. Mogollon Cable TV. Box 1996, Payson 85541. (602) 478-4473. Rich A. Blanchard, owner/mgr.

Serves Kohls Ranch. Gila county. Outside all TV markets.

Subscribers: 48; homes passed: 110; total homes in franchised area: 110. Length 1.6 mi. Charges: instal \$72; \$10/mo.

Channel usage: total ch capacity 12; TV chs 5; available unused 7. Allband FM.

TV stations: KTVK Phoenix (3-3, ABC); KPHO-TV Phoenix (5-5, Ind); KAET Phoenix (8-8, ETV); KOOL-TV Phoenix (10-10, CBS); KPNX-TV Mesa (12-12, WBC).

Ownership: Mogollon Cable TV (see MSO).

Lake Havasu City. Mohave Cable Co. 2001 Industrial Blvd. 86403. (602) 855-7815. Bob Browning, mgr. Atty: Snell & Wilmer, Phoenix.

Serves Lake Havasu City. Mohave county. Outside all TV markets.

Subscribers: 783; homes passed: 1,950; total homes in franchised area: 2,500. Started 10/73. Length 60 mi. Charges: instal \$19.95; \$8.75/mo. Franchise fee 3%.

Channel usage: total ch capacity 12; TV chs 9; automated 1; available unused 2. Total radio stations: 5 FM.

TV stations: KOOL-TV Phoenix (10-2, CBS, p); KTVK Phoenix (3-3, ABC, p); KPNX-TV Mesa (12-5, NBC, p); KPHO-TV Phoenix (5-7, Ind, p); KVVU-TV Henderson, Nev. (5-5, Ind); KAET Phoenix (8-8, ETV, p); KHJ-TV

Los Angeles (9-9, Ind, p); KTTV Los Angeles (11-11, Ind, p); KPAZ-TV Phoenix (21-10, Ind, p); KTLA Los Angeles (5-12, Ind, p); KCOP Los Angeles (13-13, Ind, p). Microwave: American Television Relay.

Origination—automated: ch 4 (time/weather, full time). Adv accepted; annual volume \$4,800.

Ownership: American Cable Television Inc. (see MSO).

Lakeside. See Show Low.

Maricopa county. Arizona Cable TV Inc. Box 4185, Scottsdale 85258. (602) 991-1268. LaJunta Monroe, mgr. Atty: Snell & Wilmer, Phoenix.

Serves portions of Maricopa county. Top-100 TV market.

Subscribers: 196; homes passed: 433. Started 1960. Length 65 mi. Charges: instal \$25; \$9/mo. Franchise fee 3%.

Channel usage: total ch capacity 12; TV chs 10; pay cable 1; automated 1. Allband FM.

TV stations: KPAZ-TV Phoenix (21-2, Ind); KTVK Phoenix (3-3, ABC); KVOA-TV Tucson (4-4, NBC); KPHO-TV Phoenix (5-5, Ind); KUAT-TV Tucson (6-6, ETV); KVOA-TV Tucson (4-11, NBC); KAET Phoenix (8-8, ETV); KGUN-TV Tucson (9-9, ABC); KOOL-TV Phoenix (10-10, CBS); KPNX-TV Mesa (12-12, NBC); KOLD-TV Tucson (13-13, CBS).

Pay cable: ch 4 (HBO, 60 hrs); 49 subscribers; available to 433 homes; charge \$10/mo.

Origination—automated: ch 7 (time/weather, news KMEO-FM Phoenix, full time). Other services: burglar alarm, fire alarm. Two way capability used for security system.

Ownership: American Cable Television Inc. (see MSO).

Marine Corps Air Stations. See Yuma.

Mesa. Mesa Community Cable TV Inc. 424 LeBaron 85203. Holds franchise.

Ownership: Storer Broadcasting Co., 90% (see MSO); Kenneth Higgins, 10%.

Midland City. see Globe-Miami.

Mohave county. Mohave Cable Co. 2001 Industrial Blvd., Lake Havasu City 86403. (602) 855-7815. Bob Browning, mgr.

Serves unincorporated area of Mohave adjacent to Kingman. Mohave county. Outside all TV markets.

Subscribers: 73; homes passed: 166; total pop in franchised area: 2,000. Started 10/75. Length 8 mi. Charges: instal \$19.95; \$9.50/mo.

Channel usage: total ch capacity 12; TV chs 9; automated 1; pay cable 1; other origination 1.

TV stations: KTVU Oakland (2-2, Ind); KTVK Phoenix (3-3, ABC, p); KPHO-TV Phoenix (5-5, Ind, p); KAET Phoenix (8-8, ETV, p); WGN-TV Chicago (9-9, Ind); KOOL-TV Phoenix (10-10, CBS, p); WTBS Atlanta (17-11, Ind); KPNX-TV Mesa (12-12, NBC, p); KVVU-TV Henderson (5-13, Ind). Microwave: American Television Relay.

Pay cable: ch 4 (HBO, 60 hrs); charge \$10/mo.

Origination—automated: ch 6 (time/weather/message; full time). Other origination: ch 7 (Christian Broadcasting Network).

Ownership: American Cable Television Inc. (see MSO).

Morenci. See Clifton.

Naco. See Bisbee.

Nogales. ClearVision Television Inc. Box 400 85621. (602) 287-5881. Ross Levine, mgr. Atty: Snell & Wilmer, Phoenix.

Serves Nogales and other parts of Santa Cruz county. Smaller TV market.

Subscribers: 3,646; homes passed: 4,400; total homes in franchised area: 4,200. Started 4/54. Length 47 mi. Charges: instal \$10; \$8.95/mo. Franchise fee 3%.

Channel usage: total ch capacity 12; TV chs 7; access 1; other origination programming 1; available unused 3. Allband FM.

TV stations: XHFA-TV Nogales, Mexico (2-2, SP); KVOA-TV Tucson (4-4, NBC, p); KPHO-TV Phoenix (5-5, Ind, p); KUAT-TV Tucson (6-6, ETV); KVOA-TV Tucson (4-7, NBC); KGUN-TV Tucson (9-9, ABC, p); KZAZ Nogales, Ariz. (11-11, Ind); KOLD-TV Tucson (13-13, CBS, p).

Pay cable: ch 4 (HBO, 60 hrs); 910 subscribers; available to 4,400 homes; \$10/mo.

Origination—access: ch 8. Other origination: ch 3 (local origination).

Ownership: American Cable Television Inc. (see MSO).

Overgaard. See Heber.

Page. Cablecom of Page. Box 666 86040. (602) 645-2132. H. R. Charlson, mgr.

Serves Page. Coconino county. Outside all TV markets.

Subscribers: 1,328; homes passed: 1,321; total homes in franchised area: 1,311. Started 4/62. Length

33.7 mi. Charges: instal 25; \$11.25/mo.

Channel usage: total ch capacity 12; TV chs 7; pay cable 1; automated 1; access 1; other origination 1, available unused 1. Total radio stations: 1 FM.

TV stations: KPNX-TV Mesa (12-3, NBC, cc); KOOL-TV Phoenix (10-4, CBS, cc); KPHO-TV Phoenix (5-5, Ind, cc); KTVK Phoenix (3-6, ABC, cc); KUED Salt Lake City (7-9, PBS); WGN Chicago (11-10, Ind, satellite); WTBS Atlanta (17-11, Ind, satellite).

Pay cable: ch 2 (HBO, movies, sports, specials, 60 hrs); 603 subscribers, available to 1,328 homes; charge \$8.95/mo.

Origination—automated: ch 2 (weather, KQYT [FM] Phoenix, full time). Other origination: ch 8 (Christian Broadcasting Network).

Ownership: Cablecom-General Inc. (see MSO).

Paradise Valley. Arizona Cable TV Inc. Box 4185, Scottsdale 85258. (602) 991-1268. LaJunta Monroe, mgr. Atty: Snell & Wilmer, Phoenix.

Serves Paradise Valley and surrounding unincorporated areas in Maricopa county. Top-100 TV market.

Subscribers: 772; homes passed: 1,191; total homes in franchised area: 2,500. Started 2/60. Length 38 mi. Charges: instal \$25; \$10.50/mo. Franchise fee 3%.

Channel usage: total ch capacity 12; TV chs 10; pay cable 1; automated 1. Allband FM.

TV stations: KPAZ-TV Phoenix (21-2, Ind); KTVK Phoenix (3-3, ABC); KVOA-TV Tucson (4-11, NBC); KPHO-TV Phoenix (5-5, Ind); KUAT-TV Tucson (6-6, ETV); KAET Phoenix (8-8, ETV); KGUN-TV Tucson (9-9, ABC); KOOL-TV Phoenix (10-10, CBS); KPNX-TV Mesa (12-12, NBC); KOLD-TV Tucson (13-13, CBS).

Pay cable: ch 4 (HBO, 60 hrs); 368 subscribers; available to 1,191 homes; charge 10/mo.

Origination—automated: ch 7 (time/weather, news) KMEO-FM Phoenix; full time).

Other services: burglar and fire alarm. Two-way capability used for security system.

Ownership: American Cable Television Inc. (see MSO).

Parker. Western Arizona CATV. Charles Clark, mgr.

Serves Parker. Yuma county. Outside all TV markets.

Subscribers: 1,573; homes passed: 3,600; total pop in franchised area: 2,000. Started 12/67. Length 42 mi. Charges: 8/mo.

Channel usage: total ch capacity 12; TV chs 4; automated 1; available unused 7. Total radio stations: 1 FM.

TV stations: KTVK Phoenix (3-3, ABC); KPHO-TV Phoenix (5-5, Ind); KECC-TV El Centro, Calif. (9-9, CBS); KYEL Yuma (13-13, NBC).

Ownership: Western Arizona CATV.

Patagonia. Patagonia Cable TV Co. 2472 Camino de la Sonoita, Rio Rico 85621. (602) 394-2096. Ronald R. Morriss, owner.

Serves Patagonia. Santa Cruz county. Smaller TV market.

Subscribers: 310; homes passed: 325; total homes in franchised area: 325. Started 7/74. Length 6.75 mi. Charges: instal \$15; \$8/mo. Franchise fee 3%.

Channel usage: total ch capacity 12; TV chs 8; automated 2; access 1; available unused 1. Allband FM.

TV stations: KVOA-TV Tucson (4-4, NBC); KPHO-TV Phoenix (5-5, Ind); KUAT-TV Tucson (6-6, ETV); KAET Phoenix (8-8, ETV); KGUN-TV Tucson (9-9, ABC); KOOL-TV Phoenix (10-10, CBS); KZAZ Nogales (11-11, Ind); KOLD-TV Tucson (13-13, CBS).

Origination—automated: ch 2 (time/weather, KRQQ [FM] Tucson, full time); ch 7 (advertising & messages, KNIX-FM Phoenix, full time). Access: ch 3 (Patagonia educational television & Patagonia elementary school, 14 hrs).

Ownership: Ronald R. Morriss.

Payson. Douglas Television Co. Inc. Box 999 85541. (602) 474-3327. Monte Keltner, mgr.

Serves Payson. Gila county. Outside all TV markets.

Subscribers: 1,800; homes passed: 2,100; total homes in franchised area: 2,200. Started 1955. Length 61 mi. Charges: instal \$15; \$8.71/mo. Franchise fee 2%.

Channel usage: total ch capacity 12; TV chs 9; pay cable 1; automated 1; other origination 1. Allband FM.

TV stations: KOAI Flagstaff (2-2, NBC); KTVK Phoenix (3-3, ABC); KVOA-TV Tucson (4-4, NBC); KPHO-TV Phoenix (5-5, Ind); KAET Phoenix (8-8, ETV); KGUN-TV Tucson (9-9, ABC); KOOL-TV Phoenix (10-10, CBS); KPNX-TV Mesa (12-12, NBC); KOLD-TV Tucson (13-13, CBS).

Pay cable: ch 7 (HBO); 300 subscribers, available to 2,100 homes; charge \$9.50/mo.

Origination—automated: ch 6 (message wheel, KNIX-FM). Other origination: ch 11 (Christian Broadcasting Network, full time).

Ownership: Douglas Television Co. Inc. (see MSO).

Phoenix. American Cable Television Inc. Box 13741 85002. (602) 257-0115. Bruce Merrill, pres. Atty: Snell

Arizona

& Wilmer, Phoenix.

Serves Phoenix, Maricopa county. Top-100 TV market.

Subscribers: 173; homes passed: 214; total pop in franchised area: 582,500. Started 1960. Length 10 mi. Charges: instal \$25; \$10.50/mo.

Channel usage: total ch capacity 12; TV chs 10; pay cable 1; automated 1. Allband FM.

TV stations: KPAZ-TV Phoenix (21-2, Ind); KTVK Phoenix (3-3, ABC); KPHO-TV Phoenix (5-5, Ind); KUAT-TV Tucson (6-6, ETV); KAET Phoenix (8-8, ETV); KGUN-TV Tucson (9-9, ABC); KOOL-TV Phoenix (10-10, CBS); KVOA-TV Tucson (4-11, NBC); KPNX-TV Mesa (12-12, NBC); KOLD-TV Tucson (13-13, CBS).

■ Pay cable: ch 4 (HBO, 60 hrs); 61 subscribers, available to 214 homes; charges \$10/mo.

Origination-automated: ch 7 (time/weather, KMEO-FM Phoenix; full time).

Other services: burglar and fire alarm. Two-way capability: security system.

Ownership: American Cable Television Inc. (see MSO).

Pima. See Safford.

Pinal county. See Arizona City.

Pinal county. see Winkelman.

Pine. Box 1996, Payson 85541. (602) 478-4473. Rick A. Blanchard, owner/mgr.

Serves Pine, Gila county. Outside all TV markets.

Subscribers: 47; homes passed: 250; total homes in franchised area: 1,000. Started 11/77. Length 6 mi. Charges: instal \$39; \$10/mo.

TV stations: KTVK Phoenix (3-3, ABC); KPHO-TV Phoenix (5-5, Ind); KAET Phoenix (8-8, ETV); KOOL-TV Phoenix (10-10, CBS); KPNX-TV Mesa (12-12, NBC).

Ownership: Mogollon Cable TV (see MSO).

Pine. Pine Strawberry Cable Co. Box 515 Scottsdale 85252.

Serves Pine, Strawberry. Gila county. Outside all TV markets.

Total pop in franchised area: 1,600. Charges: instal \$15; \$8/mo.

Channel usage: total ch capacity 12.

Ownership: Lewis Coggins 40%, Intevideo Co. Inc. 60%; David E. Rolan owns Intevideo.

Pinetop. See Show Low.

Prescott. Teleprompter of Prescott. 225 Grove Ave., Box 107 86301. (602) 445-4511. Ralph E. Maahs, mgr; A.F. Johnson, chief tech.

Serves Prescott. Yavapai county. Outside all TV markets.

Subscribers 5,579; homes passed: 6,318; total homes in franchised area: 6,700. Started 8/54. Length 121 mi. Charges: instal 19.95; \$7.45/mo. 1% Privilege sales tax.

Channel usage: total ch capacity 12; TV chs 9; automated 2; other origination programing 1. Total radio stations: 13 FM, 1 weather.

TV stations: KOAI Flagstaff (2-2, NBC); KTVK Phoenix (3-3, ABC); KOOL-TV Phoenix (10-4, CBS); KPHO-TV Phoenix (5-5, Ind); KPNX-TV Mesa (12-6, NBC); KAET Phoenix (8-8, ETV); KPAZ-TV Phoenix (21-9, Ind); KTTV Los Angeles (11-11, Ind, cc); KTLA Los Angeles (5-13, Ind, cc). Microwave: American Television Relay.

Origination-automated: ch 12 (message wheel, KIOG[FM] Mesa; full time); ch 10 (time/weather, NOAA radio; full time). Other origination: ch 7 (studio/VTR from high school, 1 hr); ch 7 (fixed camera, KBBC[FM] Phoenix, 167 hrs). Adv accepted.

Ownership: Teleprompter Corp. (see MSO).

Rio Rico. Gulf Communicators Inc. 1326 Lafayette St., Cape Coral, Fla. 33904. Harold L. Hughes, VP. Atty: Jeremiah Courtney, Washington.

Serves Rio Rico, Pima county. Smaller TV market.

Subscribers: 276; homes passed: 277; total pop in franchised area: 650. Started 10/71. Length 8 mi.

Channel usage: total ch capacity 12; TV chs 9; automated 1; access 1; available unused 1. Allband FM.

TV stations: KTVK Phoenix (3-3, ABC); KVOA-TV Tucson (4-4, NBC); KPHO-TV Phoenix (5-5, Ind); KUAT-TV Tucson (6-6, ETV); KZAZ Nogales (11-7, Ind); KAET Phoenix (8-8, ETV); KGUN-TV Tucson (9-9, ABC); KOOL-TV Phoenix (10-10, CBS); KOLD-TV Tucson (13-13, CBS).

Origination-automated: one ch (time/weather). Access: one ch.

Ownership: GAC Properties Inc. (see MSO).

Rio Verde. Arizona Cable TV Inc. Box 4185, Scottsdale 85258. (602) 991-1268. Lajunta Monroe, mgr. Atty: Snell & Wilmer, Phoenix.

Serves Rio Verde, Maricopa county. Top-100 TV

market.

Subscribers: 174; homes passed: 192. Started 11/73. Length 3 mi. Charges: instal \$25; \$7.50/mo. Franchise fee 2%.

Channel usage: total ch capacity 12; TV chs 10; available unused 2. Allband FM.

TV stations: KPAZ-TV Phoenix (21-2, Ind); KTVK Phoenix (3-3, ABC); KVOA-TV Tucson (4-4, NBC); KPHO-TV Phoenix (5-5, Ind); KUAT-TV Tucson (6-6, ETV); KAET Phoenix (8-8, ETV); KGUN-TV Tucson (9-9, ABC); KOOL-TV Phoenix (10-10, CBS); KPNX-TV Mesa (12-12, NBC); KOLD-TV Tucson (13-13, CBS).

Ownership: American Cable Television Inc. (see MSO).

Safford. Cablecom of Safford. Box 427 85546. (602) 428-1850. Richard A. Forsling, pres; Terry Arnold, mgr.

Serves Safford, Solomon, Pima, Thatcher. Graham county. Top-100 TV market.

Subscribers: 3,840; homes passed: 5,093; total homes in franchised area: 5,093. Started 4/62. Length 44.2 mi. Charges: instal \$15; \$8.50/mo. Franchise fee 2%.

Channel usage: total ch capacity 12; TV chs 10; automated 1; available unused 1. Allband FM. Total radio stations: 5 FM.

TV stations: KTVK Phoenix (3-3, ABC); KVOA-TV Tucson (4-4, NBC); KPHO-TV Phoenix (5-5, Ind); KAET Phoenix (8-8, ETV); KGUN-TV Tucson (9-9, ABC); KOOL-TV Phoenix (10-10, CBS); KPNX-TV Mesa (12-12, NBC); KOLD-TV Tucson (13-13, CBS); KPAZ-TV Phoenix (21-11, Ind).

Origination-automated: ch 7 (time/weather).

Ownership: Cablecom-General Inc. (see MSO).

St. Johns. Richey Cable Inc. 6501 E. Dreyfus, Scottsdale 85254. (602) 948-1188. Holds franchise. Apache county. Outside all TV markets.

Total pop in franchised area: 1,320.

Ownership: Milford G. Richey, pres.

San Manuel. Allegheny Valley Cable Co. Inc. dba Bet-terview Cablevision. Box 639, 85631.

Holds franchise for San Manuel and other parts of Pinal county. Smaller TV market.

Total pop in franchised area: 10,000.

Ownership: Dean V. Kiner, 25%; Albert A. Webb & Assoc., 25%.

Santa Cruz. See Nogales.

Sedona. Warner Cable of Sedona. Box 2923 86430.

Serves Sedona, Coconino county, Yavapai county.

Subscribers: 2,143; homes passed: 5,148. Charges: instal \$15; \$10/mo.

Channel usage: total ch capacity 12, TV chs 6, automated 1, available unused 5.

TV stations: KPNX-TV Mesa (12-na, NBC); KOOL-TV Phoenix (10-na, CBS); KPHO-TV Phoenix (5-na, Ind); KAET Phoenix (8-na, ETV); KTVK Phoenix (3-na, ABC); KOAI Flagstaff (2-na, NBC).

Ownership: Warner Cable Corp. (see MSO).

Show Low. Cablecom of Show Low/Snow Flake. Drawer 820 85901. (602) 537-2279. Steve Woods, mgr.

Serves Show Low, Lakeside, Pinetop, Snowflake, Taylor. Navajo county. Outside all TV markets.

Subscribers: 2,737; homes passed: 3,491. total pop in franchised area: 7,620. Started 4/62. Length 109.8 mi. Charges: instal \$25; \$8.95/mo. Franchise fee 2%.

Channel usage: total ch capacity 5; TV chs 5;

TV stations: KTVK Phoenix (3-3, ABC); KPHO-TV Phoenix (5-5, Ind); KOOL-TV Phoenix (10-4, CBS); KPNX-TV Mesa (12-2, NBC); KAET Phoenix (8-6, ETV).

Ownership: Cablecom-General Inc., 100% (see MSO).

Sierra Vista. Sierra Vista CATV Co. Box 1586 85635. (602) 458-4705. Jim R. Smith, mgr; Gary Tubbs, chief tech. Atty: Hogan & Hartson, Washington.

Serves Sierra Vista and surrounding county areas. Cochise county. Outside all TV markets.

Subscribers: 5,842; homes passed: 6,900; total homes in franchised area: 9,000. Started 8/69. Length 147 mi. Charges: instal \$15; \$8.90/mo. Franchise fee 2%.

Channel usage: total ch capacity 12; TV chs 11; automated 1 (shared); access 1 (shared); other origination programing 1 (shared). Total radio stations: 3 FM, 1 AM.

TV stations: KPAZ-TV Phoenix (21-2, Ind, p); KVOA-TV Tucson (4-4, NBC); KPHO-TV Phoenix (5-5, Ind, p); KUAT-TV Tucson (6-6, ETV); KGUN-TV Tucson (9-9, ABC); KZAZ Nogales (11-11, Ind, p); KOLD-TV Tucson (13-13, CBS); KTLA Los Angeles (5-3, Ind, cc); KHJ-TV Los Angeles (9-8, Ind, cc); KTTV Los Angeles (11-10, Ind, cc); KCOP Los Angeles (13-12, Ind, cc). Microwave: American Television Relay.

Origination-automated: ch 7 (time/weather, part time). Other origination: ch 7 (film, video tape; news, sports, public affairs, education; part time). Access: ch 7 (part time).

Ownership: SV CATV Inc.

Snowflake. See Show Low.

Solomon. See Safford.

Somerton. See Yuma.

Springerville. Richey Cable Inc. 6501 E. Dreyfus, Scottsdale 85254. (602) 948-1168. Holds franchise. Services Springerville. Apache county. Outside all TV markets.

Total pop in franchised area: 1,151. Charges: instal \$35; \$7.50/mo.

Channel usage: total ch capacity 12; TV chs 9; available unused 3.

TV stations: KAET Phoenix (8-na, ETV); KOOL-TV Phoenix (10-na, CBS); KPHO-TV Phoenix (5-na, Ind); KTVK Phoenix (3-na, ABC); KPNX-TV Mesa (12-na, NBC); KGUN-TV Tucson (9-na, ABC); KOLD-TV Tucson (13-na, CBS); KUAT-TV Tucson (6-na, ETV); KVOA-TV Tucson (4-na, NBC).

Ownership: Milford G. Richey, 100%.

Strawberry. Mogollon Cable TV. Box 1996, Payson 85541. (602) 478-4473. Rick A. Blanchard, owner/mgr.

Serves Strawberry. Gila county. Outside all TV markets.

Subscribers: 49; homes passed: 100; total homes in franchised area: 500. Started 5/77. Length: 6 mi. Charges: instal \$39; \$10/mo.

Channel usage: total ch capacity 12; TV chs 5; available unused 7.

TV stations: KTVK Phoenix (3-3, ABC); KPHO-TV Phoenix (5-5, Ind); KAET Phoenix (8-8, ETV); KOOL-TV Phoenix (10-10, CBS); KPNX-TV Mesa (12-12, NBC).

Ownership: Mogollon Cable TV (see MSO).

Sun City. Sun Valley Communications. Box 69, 10192 Coggins Dr. 85351. (602) 677-4284. Lewis Chester, VP-gen mgr. Atty: Fletcher, Heald, Rowell, Kenehan & Hildreth.

Serves Sun City. Maricopa county. Top-100 TV market.

Subscribers: 130; total pop in franchised area: 32,000. Started 1/74. Charges: instal \$14.95; \$6.45/mo.

Channel usage: total ch capacity 30; TV chs 8; automated 3; unused 19.

TV stations: KAET Phoenix (8-8, ETV); KOOL-TV Phoenix (10-10, CBS); KPAZ-TV Phoenix (21-4, Ind); KPHO-TV Phoenix (5-5, Ind); KTVK Phoenix (3-3, ABC); KPNX-TV Mesa (12-12, NBC); KTLA Los Angeles (5-6, Ind); KTTV Los Angeles (11-11, Ind).

Origination-automated: one ch (time/weather, full time); two chs (news ticker, full time).

Ownership: Intertie Inc. (see MSO).

Superior. Arizona Cable TV Inc. Box 4185, Scottsdale 85258. (602) 991-1268. Lajunta Monroe, mgr. Atty: Snell & Wilmer, Phoenix. Holds franchise.

Serves Superior. Pinal county. Outside all TV markets.

Total homes in franchised area: 1,800. Charges: instal \$10; \$6.50/mo. Franchise fee 2%.

Taylor. See Show Low.

Tempe. American Cable Television Inc. Box 13741 Phoenix 85002. (602) 257-0115. Bruce Merrill, pres. Atty: Snell & Wilmer, Phoenix. System is under construction.

Serves Tempe. Maricopa county. Top-100 TV market.

Total homes in franchised area: 28,000. Charges: instal \$9.95; \$8.50/mo. Franchise fee 3%.

Channel usage: total ch capacity 36; TV chs 9; pay cable 1; automated 10; access 4; other origination programing 6; available unused 6. Allband FM.

TV stations: KTVK Phoenix (3-3, ABC); KPHO-TV Phoenix (5-5, Ind); KUAT-TV Tucson (6-6, ETV); KAET Phoenix (8-8, ETV); KOOL-TV Phoenix (10-10, CBS); KTTV Los Angeles (11-11, Ind, cc); KPNX-TV Mesa (12-12, NBC); KCOP Los Angeles (13-13, Ind, cc); KPAZ-TV Phoenix (21-14, Ind). Microwave: American Television Relay.

Ownership: American Cable Television Inc. (see MSO).

Thatcher. See Safford.

Tombstone. See Benson.

Tombstone. Jim R. Smith & Co., Inc. Box 1566, Sierra Vista 85635. (602) 458-4705 or 586-2207.

Serves Tombstone, Holiday Ranch Estates. Cochise county.

Subscribers: 150; homes passed: 400; total pop in franchised area: 1,500. Started 3/15/78.

Ownership: Jim R. Smith & Co. Inc. (see MSO).

Tuba City. Intevideo Co Inc. Box 515. Scottsdale 85252.

Serves Tuba City. Coconino county.

Subscribers: 700; homes passed: 850; total pop in franchised area: 3,500. Started 3/72. Length 19.2 mi.

Channel usage: total ch capacity 12; TV chs 5; available unused 7.

TV stations: KOAI Flagstaff (2-2, NBC); KTVK Phoe-

nix (3-3, ABC); KPHO-TV Phoenix (5-5, Ind); KAET Phoenix (8-8, ETV); KOOL-TV Phoenix (10-10, CBS).
Ownership: David E. Rolan.

Tucson Estates. Tucson Estates Cable TV System. 5900 W. Western Way Circle, Tucson 85713. Robert O. Birkhold, mgr.

Subscribers: 1,415; homes passed: 1,650; total pop in franchised area: 3,500. Started 6/60.

Ownership: Mobilife Unit of National Gypsum Co., 100%.

Willcox. Chaparral Cable TV Inc. Box 757 85643. (602) 334-3274.

Serves Willcox. Cochise county. Outside all TV markets.

Subscribers: 350; homes passed: 1,000; total pop in franchised area: 3,000. Started 9/71. Length 17 mi. Charges: instal \$15; \$7/mo. Franchise fee 3%.

Channel usage: total ch capacity 12; TV chs 5; automated 1; access 1 (shared); other origination programming 1 (shared); available unused 5. Allband FM.

TV stations: KVOA-TV Tucson (4-4, NBC); KPHO-TV Phoenix (5-5, Ind); KUAT-TV Tucson (6-6, ETV); KGUN-TV Tucson (9-9, ABC); KOLD-TV Tucson (13-13, CBS).

Origination-automated: one ch (time/weather, full time). Other origination: one ch (12 hrs). Access: one ch (educ, religious; 6 hrs).

Ownership: Bruce Merrill.

Williams. Douglas Television Co. 212 W. Bill Williams 86046. (602) 635-4331. Pete Moore, mgr.

Serves Williams. Coconino county. Smaller TV market.

Subscribers: 779; homes passed: 1,000; total pop in franchised area: 4,000. Started 1/63. Length 20 mi. Charges: instal \$10.10; \$7.85/mo. Franchise fee 2%.

Channel usage: total ch capacity 12; TV chs 7; automated 1; available unused 4. Allband FM.

TV stations: KTVK Phoenix (3-3, ABC); KPHO-TV Phoenix (5-5, Ind); KAET Phoenix (8-8, ETV); KOOL-TV Phoenix (10-10, CBS); KPNX-TV Mesa (12-12, NBC); KPAZ-TV Phoenix (21-4, Ind); KOAI Flagstaff (2-2, NBC).

Origination-automated: one ch (time/weather, full time).

Ownership: Douglas Television Co. (see MSO).

Winkelman. Copper Belt Cablevision Inc. 7729 Via del Sendero, Scottsdale, Ariz. 85258. (602) 948-8071. Holds franchise.

Serves Winkelman. Hayden. Pinal county.
Ownership: James Monroy, 51%; James A. Wooten, 24%; Lajunta K. Monroe, 25%.

Winslow. Cablecom of Winslow. 313 Williamson Ave. 86047. (602) 289-2652. Richard A. Forsling, pres; Donald Williams, mgr; Dutch Robertson, area tech.

Serves Winslow. Navajo county. Outside all TV markets.

Subscribers: 2,518; homes passed: 2,580; total pop in franchised area: 8,066. Started 4/62. Length 56 mi. Charges: instal \$25; \$8.50/mo. Franchise fee 2%.

Channel usage: total ch capacity 12; TV chs 6; automated 2. Total radio stations: 1 FM.

TV stations: KOAI Flagstaff (2-2, NBC); KTVK Phoenix (3-3, ABC); KPHO-TV Phoenix (5-5, Ind); KAET Phoenix (8-8, ETV); KOOL-TV Phoenix (10-4, CBS); KPNX-TV Mesa (12-12, NBC).

Origination-automated: ch 7 (weather); ch 9 (message wheel).

Ownership: Cablecom-General Inc. 100% (see MSO).

Yavapai county. See Sedona.

Yuma. Valley Telecasting Co. Box 911 85364. (602) 782-9853. Clay Blanco Jr., gen mgr; Jack J. Villa, chief tech.

Serves Yuma, parts of Yuma county, Marine Corps Air Station. Yuma county. Smaller TV market.

Subscribers: 15,500; homes passed: 22,400; total homes in franchised area: 23,000. Started 6/61. Length 224 mi. Charges: instal 25; \$8.25/mo. Franchise fee 2% of collections. Total radio stns: 4 FM.

Channel usage: total ch capacity 12; TV chs 11; pay cable 1. Total radio stations: 4 FM.

TV stations: KTVK Phoenix (3-3, ABC); KYEL-TV Yuma (13-4, NBC); KPHO-TV Phoenix (5-5, Ind); KOOL-TV Phoenix (10-6, CBS); KTLA Los Angeles (5-7, Ind); KAET Phoenix (8-8, ETV); KECC-TV El Centro, Calif. (9-9, CBS); KCOP Los Angeles (13-10, Ind); KHJ-TV Los Angeles (9-11, Ind); KTTV Los Angeles (11-12, Ind); XHBC-TV Mexicali, Mexico (3-13, Sp). Microwave: American Television Relay.

■ Pay cable: ch 4 (HBO, movies, sports, special programs, 80 hrs); 5,200 subscribers, available to 15,500 homes; charge \$8/mo.

Ownership: UA-Columbia Cablevision Inc. (see MSO).

Arkansas

Alma. See Van Buren.

Arkadelphia. Arkadelphia Telecable Inc. 408 S. 10th St. 71923.

Serves Arkadelphia. Clark county. Outside all TV markets.

Subscribers: 1,150; homes passed: 2,500; total pop in franchised area: 10,227. Started 11/76. Length 46 mi.

Ownership: Jerry Caddy, 90%.

Arkansas City. Cablevision of Arkansas. 110 W. McCloy, Monticello 71655. Paul Gardiner, VP-gen mgr. Holds franchise only.

Arkoma. See Fort Smith.

Ash Flat. Marmac Cable TV Inc. Box 861, Batesville 72501.

Serves Ash Flat. Sharp county. Outside all TV markets.

Subscribers: 80; homes passed: 150; population 192. Started 8/75. Length 3 mi. Charges: instal 25; \$5/mo or instal free; \$6/mo.

Ownership: Jim E. Davidson, pres, 35%; Sherri Davidson, sec-treas, 35%; H. David Blair, VP, 30%.

Ashtown. Ashtown Cablevision Inc. Box 775, 370 Keller St. 71822. Floyd White, pres; Nolan Turner, chief tech. System is under construction.

Serves Ashtown. Little River county. Top-100 TV market. Homes passed: 1,700; total pop in franchised area: 4,500. Started 9/76. Length 30 mi. Charges: instal \$10; 6.95/mo. Franchise fee 2%.

Allband FM.

Ownership: Floyd W. White, 60%; United Business Capitol, 40%.

Batesville. Community Antenna Inc. Box 2456 72501. (501) 793-7277. Atty: Robert F. Corazzini, Washington.

Serves Batesville, parts of Independence county. Outside all TV markets.

Subscribers: 3,584; homes passed: 3,950; total pop in franchised area: 8,279. Started 9/51. Length 62 mi.

Channel usage: total ch capacity 12; TV chs 8; automated 2; available unused 2. Allband FM.

TV stations: KETS Little Rock (2-2, ETV); WREG-TV Memphis (3-3, CBS); KARK-TV Little Rock (4-4, NBC); WMC-TV Memphis (5-5, NBC); KATV Little Rock (7-7, ABC); KAIT-TV Jonesboro (8-8, ABC); KTHV Little Rock (11-11, CBS); WHBQ-TV Memphis (13-13, ABC).

Origination-automated: ch 6 (UPI news, full time); ch 9 (time/weather, full time).

Ownership: Jim Davidson (see MSO).

Bella Vista. Village CATV Inc. Route 6, Box 80 72712. (501) 855-9215. Dennis Moore, opns mgr.

Serves Bella Vista. Benton county. Smaller TV market.

Subscribers: 730; homes passed: 1,700. Started 1968. Length 34 mi. Charges: instal \$25; \$6/mo. Franchise fee: none

Channel usage: total ch capacity 12; TV chs 11; automated 1. Allband FM.

TV stations: KYTV Springfield, Mo. (3-3, NBC); KTVJ Joplin, Mo. (16-4, CBS); KFSM-TV Ft. Smith (5-5, NBC, ABC); KOTV Tulsa, Okla. (6-6, CBS); KOAM-TV Pittsburg, Kan. (7-7, NBC); KTUL-TV Tulsa, Okla. (8-8, ABC); KMTC Springfield, Mo. (27-9, ABC); KOLR-TV Springfield (10-10, CBS); KTVF Fayetteville (29-11, ABC); KODE-TV Joplin (12-12, ABC); KAFT Fayetteville (13-13, ETV).

Origination-automated: ch 2 (time/weather).

Ownership: Cooper Communities Inc. (see also Hot Springs Village).

Bellefonte. See Harrison.

Benton. Arkansas Cable Television Inc. Box 838, North Little Rock 72115. (501) 758-3490.

Holds franchise for Benton. Saline county. Top-100 TV market.

Total pop in franchised area: 11,445. Franchise fee \$1,000.

Channel usage: TV chs 6.

TV stations: KETS Little Rock (2-3, ETV); KARK-TV Little Rock (4-5, NBC); KATV Little Rock (7-8, ABC); KTVT Fort Worth (11-9, Ind); KTHV Little Rock (11-12, ABC); KXTX-TV Dallas (39-10, Ind, cc).

Ownership: Communications Properties Inc. (see MSO).

Bentonville. Bentonville Cable TV. Box 40 72712. (501) 273-5644. William G. Bailey, VP & gen mgr; Elvin Morris, chief tech. Atty: Cole, Zylstra & Raywid, Washington.

Serves Bentonville. Benton county. Smaller TV market.

Subscribers: 1,900; homes passed: 2,400; total pop in franchised area: 5,508. Started 1/62. Length 35 mi.

Charges: instal \$10; \$5.75/mo. Franchise fee 2%.

Channel usage: total ch capacity 12; TV chs 10; automated: 1; available unused: 1.

TV stations: KTEW Tulsa, Okla. (2-2, NBC); KYTV Springfield, Mo. (3-3, NBC); KFSM-TV Ft. Smith (5-5, NBC, ABC); KOTV Tulsa, Okla. (6-6, CBS); KOAM-TV Pittsburg, Kan. (7-7, NBC); KTUL-TV Tulsa, Okla. (8-8, ABC); KTVJ Joplin, Mo. (16-9, CBS); KOLR-TV Springfield, Mo. (10-10, CBS); KODE-TV Joplin, Mo. (12-12, ABC); KAFT Fayetteville (13-13, ETV).

Origination-automated: ch 11 (weather).

Ownership: Texas Community Antennas Inc. (see MSO).

Berryville. Twin Lakes Television Corp. Box 94 72616. (501) 365-3401. Robert S. Wheeler, gen mgr; Hank Welytok, chief tech.

Serves Berryville and other parts of Carroll county. Outside all TV markets.

Subscribers: 841; homes passed: 950; total pop in franchised area: 2,271. Started 10/62. Length 15 mi. Charges: instal \$7.50; \$5/mo. Franchise fee 3%.

Channel usage: total ch capacity 12; TV chs 8; automated 1; available unused 3. Allband FM.

TV stations: KOZK Springfield, Mo. (21-2, ETV); KYTV Springfield, Mo. (3-3, NBC); KMTC Springfield, Mo. (27-4, ABC); KFSM-TV Fort Smith (5-5, NBC); KOAM-TV Pittsburg, Kan. (7-7, NBC); KTVJ Joplin, Mo. (16-8, CBS); KOLR-TV Springfield, Mo. (10-10, CBS); KODE-TV Joplin, Mo. (12-12, ABC).

Origination-automated: ch 13 (time/weather, KHOZ-FM Harrison, full time).

Ownership: Twin Lakes Television Corp. (see MSO).

Blytheville. Blytheville TV Cable Co. Box 41, 127 So. Second St. 72315. (501) 763-6688. Douglas Wilson, mgr.

Serves Blytheville. Mississippi county. Outside all TV markets.

Subscribers: 3,850; homes passed: 5,000; total pop in franchised area: 24,752. Started 3/68. Length 107 mi. Charges: instal \$10; \$4.95/mo.

Channel usage: total ch capacity 12; TV chs 8; automated 1; available unused 3. Allband FM.

TV stations: WREG-TV Memphis (3-3, CBS); WMC-TV Memphis (5-5, NBC); WHBQ-TV Memphis (13-13, ABC); WKNO-TV Memphis (10-10, ETV); KAIT-TV Jonesboro (8-8, ABC); WBBJ-TV Jackson, Tenn. (7-7, ABC); KFVS-TV Cape Girardeau, Mo. (12-12, CBS); WPSD-TV Paducah, Ky. (6-6, NBC).

Origination-automated: one ch (time/weather, also local origination).

Ownership: Harold L. Sudbury, pres, 50%; Ross Holt, VP, 50%.

Boone county. See Harrison.

Booneville. Warner Cable of Booneville. Box 864, Russellville, Ark. 72801. (501) 968-2223. D. Neumann, mgr.

Serves Booneville. Logan county. Outside all TV markets.

Subscribers: 727; homes passed: 1,100; total pop in franchised area: 3,239. Started 11/63. Length 19 mi. Charges: instal \$15; \$7/mo.

Channel usage: total ch capacity 12; TV chs 6; automated 2; available unused 4.

TV stations: KETS Little Rock (2-2, ETV); KARK-TV Little Rock (4-4, NBC); KFSM-TV Ft. Smith (5-5, NBC); KATV Little Rock (7-7, ABC); KTHV Little Rock (11-11, CBS); KFPW-TV Ft. Smith (40-6, ABC).

Origination-automated: 2 chs (time/weather, full time); KMA[FM] Fort Smith, full time).

Ownership: Warner Cable Corp. (see MSO).

Bradley county. See Warren.

Brinkley. Brinkley Cablevision Inc. 335 W. Cypress 72021. (501) 734-2895.

Serves Brinkley. Monroe county. Outside all TV markets.

Subscribers: 400; homes passed: 2,020; total pop in franchised area: 6,000. Started 12/69. Length 30 mi.

Channel usage: TV chs 8; automated 1.

TV stations: KETS Little Rock (2-2, ETV); WREG-TV Memphis (3-3, CBS); KARK-TV Little Rock (4-4, NBC); WMC-TV Memphis (5-5, NBC); KATV Little Rock (7-7, ABC); KAIT-TV Jonesboro (8-8, ABC); KHTV Little Rock (11-11, CBS); WHBQ-TV Memphis (13-13, ABC).

Origination-automated: 1 ch (time/weather, full time).

Ownership: WEHCO Video Inc. (see MSO).

Calico Rock. Calico Rock Cable Co. Box 373 72510. (501) 297-8350.

Serves Calico Rock. IZard county. Outside all TV markets.

Subscribers: 260; total pop in franchised area: 1,000. Started 7/67. Length 8 mi.

Channel usage: 4 TV chs.

TV stations: KYTV Springfield, Mo. (3-3, NBC);

Arkansas

KARK-TV Little Rock (4-4, NBC); **KTHV Little Rock** (11-6, CBS); **KATV Little Rock** (7-5, ABC).
Ownership: Billy G. Hall. (see MSO).

Camden. Cam-Tel Company. Box 835 71701. (501) 836-8111. Walter Hussman, pres; Charles Launius, chief tech. Atty: Covington & Burling, Washington.
Serves Camden. Ouachita county. Top-100 TV market.

Subscribers: 3,263; homes passed: 3,200; total homes in franchised area: 1,328. Started 3/64. Length 55 mi. Charges: instal \$25; \$5.95/mo. Franchise fee 2%.

Channel usage: total ch capacity 12; TV chs 11; available unused 1. Allband FM.

TV stations: **KTBS-TV Shreveport, La.** (3-3, ABC); **KTAL-TV Texarkana, Tex.** (6-6, NBC); **KSLA-TV Shreveport, La.** (12-5, CBS); **KARK-TV Little Rock** (4-9, NBC); **KETS Little Rock** (2-2, ETV); **KTHV Little Rock** (11-11, CBS); **KATV Little Rock** (7-7, ABC); **KNOE-TV Monroe, La.** (8-8, CBS); **KTVE El Dorado** (10-4, ABC); **KXTX-TV Dallas** (39-12, Ind); **KTVT Fort Worth** (11-10, Ind). Microwave: United WEHCO Inc.
Ownership: WEHCO Video Inc., 81% (see MSO).

Campbell Station. See Newport.

Carroll county. See Berryville.

Cave City. Community Antenna Inc. Box 2456, Batesville 72501. (501) 793-3816. Jim E. Davidson, sec-treas. Atty: Robert F. Corazzini, Washington.

Serves Cave City. Sharp county. Outside all TV markets.

Subscribers: 456; homes passed: 400; total pop in franchised area: 540. Started 8/63. Length 11 mi.

Channel usage: total ch capacity 12; TV chs 6; automated 1; available unused 5. Allband FM.

TV stations: **KETS Little Rock** (2-2, ETV); **KARK-TV Little Rock** (4-4, NBC); **WMC-TV Memphis** (5-5, NBC); **KATV Little Rock** (7-7, ABC); **KAIT-TV Jonesboro** (8-8, ABC); **KTHV Little Rock** (11-11, CBS).

Origination-automated: ch 9 (time/weather, full time).

Ownership: Jim E. Davidson (see MSO).

Cave Springs. Dave's Cable Systems Inc. Box 744, Springdale 72764.

Serves Cave Springs. Benton county.
Subscribers: 122; homes passed: 150; total pop in franchised area: 605. Started 1/77. Length 10.4 mi. Charges: \$25 instal; \$6/mo.
Ownership: Dave Lovett, 60%; Laura Lovett, 40%.

Center Hill. See Paragould.

Charleston. Transwestern Video Inc. Box 259, Poteau, Okla.

Serves Charleston. Franklin county. Smaller TV market.

Subscribers: 205; homes passed: 550; total pop in franchised area: 1,500. Started 1972. Length 10 mi.

Channel usage: total ch capacity 12; TV chs 8; available unused 4.

TV stations: **KETS Little Rock** (2-na, ETV); **KARK-TV Little Rock** (4-na, NBC); **KFSM-TV Fort Smith** (5-na, NBC); **KATV Little Rock** (7-na, ABC); **KTUL-TV Tulsa, Okla.** (8-na, ABC); **KTHV Little Rock** (11-na, CBS); **KTPV Fayetteville** (29-na, ABC); **KFPW-TV Fort Smith** (40-na, ABC).

Ownership: Transwestern Video (see MSO).

Cherokee Village. See Hardy.

Clarksville. Warner Cable of Clarksville. Box 556, 106 Fulton St., Clarksville 72830. (501) 968-2223.

Serves Clarksville. Johnson county. Outside all TV markets.

Subscribers: 1,498; homes passed: 1,728; total pop in franchised area: 4,761. Started 9/64. Length 32 mi. Charges: instal \$15; \$7/mo.

Channel usage: total ch capacity 12; TV chs 5; automated 1; available unused 6.

TV stations: **KETS Little Rock** (2-2, ETV); **KARK-TV Little Rock** (4-4, NBC); **KFSM-TV Ft. Smith** (5-5, NBC); **KATV Little Rock** (7-7, ABC); **KTHV Little Rock** (11-11, CBS).

Origination-automated: one ch (time/weather, KKYK[FM] Little Rock, KMAG[FM] Ft. Smith; full time).
Ownership: Warner Cable Corp. (see MSO).

Clay county. See Piggott.

Corning. Corning Cable TV Co. Inc. 520 West Second St. 72422. (501) 857-3200. Earl Day, pres.

Serves Corning. Clay county. Outside all TV markets.

Subscribers: 1,050; homes passed: 1,300; total pop homes in franchised area: 3,127. Started 8/68. Length 17 mi. Charges: instal \$14.95; \$5.45/mo. Franchise fee 2%.

Channel usage: total ch capacity 12; TV chs 7; avail-

able unused 5. Allband FM.

TV stations: **WMC-TV Memphis** (5-7, NBC); **WREG-TV Memphis** (3-2, CBS); **WHBQ-TV Memphis** (13-9, ABC); **WKNO-TV Memphis** (10-11, ETV); **KFVS-TV Cape Girardeau, Mo.** (12-13, CBS); **WPSD-TV Paducah, Ky.** (6-6, NBC); **KAIT-TV Jonesboro** (8-4, ABC).

Ownership: Earl Day, pres, 25%; Lottie Day, 15%; W. T. Garland Jr., sec-treas, 15%; Dorothy Garland, 15%; Gary Garland, 15%; Alan Garland, 15%.

Cotter. Cotter-Gassville TV Cable Co. Box 213 72626. (501) 435-6343.

Serves Cotter, Gassville. Baxter county. Outside all TV markets.

Subscribers: 210; total pop in franchised area: 1,300. Started 5/69. Length 10 mi. Charges: instal \$10.50; \$6/mo. Franchise fee 3%.

Channel usage: 5 TV chs.

TV stations: **KYTV Springfield, Mo.** (13-13, NBC); **KARK-TV Little Rock** (4-4, NBC); **KTHV Little Rock** (11-11, CBS); **KOLR-TV Springfield, Mo.** (10-6, CBS); **KMTC Springfield, Mo.** (27-9, ABC).

Ownership: Billy G. Hall (see MSO).

Craighead county. See Jonesboro.

Crossett. Crossett Cable TV Inc. 105 Oak St., Box 654 71635. (501) 364-5702. Bobby Jones, mgr.

Serves Crossett. Ashley county. Outside all TV markets.

Subscribers: 2,715; homes passed: 3,660; total homes in franchised area: 4,123. Started 11/67. Length 61 mi. Charges: \$9/mo.

Channel usage: total ch capacity 12; TV chs 11; automated 1 (shared); pay cable 1 (shared); other origination 1 (shared). Allband FM.

TV stations: **KETS Conway** (2-2, ETV); **WLBT Jackson, Miss.** (3-3, NBC); **KARK-TV Little Rock** (4-4, NBC); **KTVE El Dorado** (10-5, ABC); **KLAA West Monroe, La.** (14-6, NBC); **KATV Little Rock** (7-7, ABC); **KNOE-TV Monroe, La.** (8-8, CBS); **WABG-TV Greenwood, Miss.** (6-11, ABC); **WJTV Jackson, Miss.** (12-12, CBS); **KLTM Monroe, La.** (13-13, ETV); **WTBS Atlanta** (17-na, Ind, satellite).

■ Pay cable: one ch (HBO).

Origination-automated: ch 9 (weather). Other origination: one ch (Christian Broadcasting Network).

Ownership: Communications Systems Inc., 100% (see MSO).

Danville. Petit Jean Cable TV Corp. Box 151 72833. System is under construction.

Ownership: John Chambers, Jack Redfern, David Stewart and Mike Cornwell.

Dardanelle. Ark-Vision Inc. 1112 N. 7th St. 72834. Holds franchise. Charles Boyce, mgr.

Dermott. See Lake Village.

Desha county. See McGehee.

Diaz. See Newport.

Dierks. Dierks TV Cable Co. Box 316 71833.

Serves Dierks. Howard county. Outside all TV markets.

Subscribers: 350; total homes in franchised area: 500.

Channel usage: TV chs 8.

Ownership: Billy Jack Ryan.

Dover. Ark-Vision Inc. 1112 N. 7th St., Dardanelle 72834. Holds franchise. Charles Boyce, mgr.

Drew county. Community Communications Co. Box 308, Monticello 71655.

Serves Drew county. Outside all TV markets.

Subscribers: 150; homes passed: 200; total pop in franchised area: 700. Started 8/74.

Ownership: Community Communications Co. (see MSO).

Dumas. Delta Cablevision Inc. Box 368, Magnolia 71753. (501) 234-3112.

Serves Dumas. Desha county. Outside all TV markets.

Subscribers: 824; homes passed: 1,500; total pop in franchised area: 4,600. Started 1974. Charges: instal \$20; \$6.75/mo. Franchise fee 2%, 5% after five yrs.

Channel usage: total ch capacity 20; TV chs 7; available unused 13. Allband FM.

TV stations: **KETS Little Rock** (2-na, ETV); **KARK-TV Little Rock** (4-na, NBC); **WABG-TV Greenwood, Miss.** (6-na, ABC); **KATV Little Rock** (7-na, ABC); **KNOE-TV Monroe, La.** (8-na, CBS); **KTVE El Dorado** (10-na, ABC); **KTHV Little Rock** (11-na, CBS).

Ownership: Texas Community Antennas Inc. (see MSO).

Dyer. See Mulberry.

El Dorado. El Dorado Cablevision. Box 169, 711 N. West Ave. 71730. (501) 862-1306. Roger Miller, mgr; Albert Webb, chief tech.

Serves El Dorado. Union county. Top-100 TV market.

Subscribers: 6,050; homes passed: 7,956; total

homes in franchised area: 8,557. Started 11/64. Length 105 mi. Charges: instal \$10; \$8/mo. Franchise fee 3%.

Channel usage: total ch capacity 12; TV chs 8; pay cable 2; automated 1; technically unavailable 1.

TV stations: **KTBS-TV Shreveport, La.** (3-3, ABC); **KARK-TV Little Rock** (4-4, NBC); **KTAL-TV Texarkana, Tex.** (6-6, NBC); **KATV Little Rock** (7-7, ABC); **KNOE-TV Monroe, La.** (8-8, CBS); **KTVT Fort Worth** (11-11, Ind, cc); **KTVE El Dorado** (10-12, ABC); **WTBS Atlanta** (17-13, Ind, satellite). Microwave: United Video.

■ Pay cable: ch 5 (HBO); ch 10 (Madison Square Garden Sports); available to 7,956 homes; charge \$6.95/mo.

Origination-automated: ch 10 (time/weather).

Ownership: American TV & Communications Corp. (see MSO).

Elkins. See Fayetteville.

Eudora. Cablevision of Eudora. 110 W. McCloy, Monticello 71655. (501) 367-2653. Paul Gardner, VP-gen mgr.

Serves Eudora. Outside all TV markets.
Subscribers: 350; homes passed: 1,000; total homes in franchised area: 800. Started 9/78. Length 12 mi. Charges: instal \$15; 6.95/mo. Franchise fee 2%.

Channel usage: total ch capacity 12; TV chs 9; automated 1; available unused 2.

TV stations: **KETS Little Rock** (2-2, ETV); **WLBT Jackson, Miss.** (3-3, NBC); **WABG-TV Greenwood, Miss.** (6-6, ABC); **KATV Little Rock** (7-7, ABC); **KNOE-TV Monroe, La.** (8-8, CBS); **KTVE El Dorado** (10-10, ABC); **WJTV Jackson, Miss.** (12-12, CBS); **KLAA W. Monroe, La.** (14-4, NBC); **WMAO Greenwood, Miss.** (23-5, ETV).

Origination-automated: one ch time/weather.

Eureka Springs. Twin Lakes Television Corp. Box 670, Harrison 72601. (501) 365-3401.

Serves Eureka Springs. Carroll county. Outside all TV markets.

Subscribers: 664; homes passed: 750; total pop in franchised area: 1,670. Started 1962. Length 12 mi. Charges: instal \$7.50; \$6.75/mo.

Channel usage: total ch capacity 12; TV chs 8; automated 1; available unused 3. Allband FM.

TV stations: **KOZK Springfield, Mo.** (21-2, ETV); **KYTV Springfield, Mo.** (3-3, NBC); **KMTC Springfield, Mo.** (27-4, ABC); **KFSM-TV Fort Smith** (5-5, NBC); **KOAM-TV Pittsburg, Kan.** (7-7, NBC); **KTVJ Joplin, Mo.** (16-8, CBS); **KOLR-TV Springfield, Mo.** (10-10, CBS); **KODE-TV Joplin, Mo.** (12-12, ABC).

Origination-automated: ch 13 (time/weather, KHOZ-FM Harrison, full time).

Ownership: Twin Lakes Television Corp. (see MSO).

Evening Shade. Independence County Cable TV Inc. Box 3799, Batesville 72501. (501) 793-5872. J.D. Pierce, mgr.

Serves Evening Shade. Sharp county. Outside all TV markets.

Subscribers: 111; homes passed: 120; total homes in franchised area: 125. Started 5/73. Length 6 mi. Charges: instal \$10; 5.95/mo. Franchise fee 1%.

Channel usage: total ch capacity 12; TV chs 9; available unused 3.

TV stations: **KARK-TV Little Rock** (4-4, NBC); **KTHV Little Rock** (11-11, CBS); **KAIT-TV Jonesboro** (8-8, ABC); **KETS Little Rock** (2-2, ETV); **KOLR-TV Springfield, Mo.** (10-10, CBS); **KYTV Springfield, MO** (3-3, NBC); **WHBQ-TV Memphis** (13-13, ABC); **WMC-TV Memphis** (5-5, NBC); **WREG-TV Memphis** (3-3, CBS).

Ownership: J. D. Pierce, pres, 50%; Boyce E. Barnett, sec-treas, 50%.

Farmington. See Fayetteville.

Fayetteville. Warner Cable of Fayetteville. Box 1209 72701. (501) 521-7730. Atty: Fleischman & Walsh, Washington.

Serves Fayetteville, Greenland, Farmington, Elkins, areas of surrounding Washington county. Smaller TV market.

Subscribers: 12,101; homes passed: 12,914; total homes in franchised area: 12,000. Started 3/53. Length 214 mi. Charges: instal \$12; \$7/mo. Franchise fee 2%.

Channel usage: total ch capacity 20; TV chs 11; pay cable 1; automated 1 shared; access 1 shared. Total radio stations: 12 FM, 12 AM.

TV stations: **KTEW Tulsa, Okla.** (2-2, NBC); **KTPV Fayetteville** (29-3, ABC); **KTUL-TV Tulsa, Okla.** (8-4, ABC); **KFSM-TV Fort Smith** (5-5, NBC); **KOTV Tulsa, Okla.** (6-6, CBS); **KOAM-TV Pittsburg, Kan.** (7-7, NBC); **KTVJ Joplin, Mo.** (16-9, CBS); **KOED-TV Tulsa, Okla.** (11-11, ETV); **KODE-TV Joplin, Mo.** (12-12, ABC).

■ Pay cable: one ch (Warner Gridtronics); 2,000 subscribers; available to 10,750 homes; charge \$6/mo.

Origination-automated: one ch (time/weather, full time).

Ownership: Warner Cable Corp. (see MSO).

Fordyce. Cable TV of Fordyce. Main St. 71742. (501)

352-5312. Matthew Rainey, mgr/tech.

Serves Fordyce. Dallas county. Outside all TV markets.

Subscribers: 648; homes passed: 900; total homes in franchised area: 1,200. Started 2/77. Length 28 mi. Charges: instal \$15; \$9/mo. Franchise fee 3%.

Channel usage: total ch capacity 12; TV chs 9; automated 1; pay cable 1; other origination 1.

TV stations: KETS Little Rock (2-2, ETV); KARK-TV Little Rock (4-4, NBC); KTAL-TV Texarkana, Tex. (6-6, NBC); KATV Little Rock (7-7, ABC); KNOE-TV Monroe, La. (8-8, CBS); KETG Arkadelphia (9-9, ETV); KTVI El Dorado (10-10, ABC); KTHV Little Rock (11-11, CBS); WTBS Atlanta (17-na, Ind, satellite).

■ Pay cable: one ch (HBO).

Origination—automated: ch 5 (weather). Other origination: one ch (Christian Broadcasting Network).

Ownership: Communications Systems Inc., 100% (see MSO).

Forrest City. Forrest City Cable TV Co. Box 1054 Professional Bldg. 72335.

Serves Forrest City, Marianna.

Subscribers: 2,140; homes passed: 5,990; total pop in franchised area: 19,675.

Ownership: WEHCO Video Inc. (see MSO).

Fort Smith. Fort Smith TV Cable. 314 S. 17th St. 72901. (501) 782-8941. Ed Davidson, mgr; Bob Griffith, chief tech.

Serves Fort Smith, Ark.; Arkoma, Sallisaw, Okla. Counties: Sequoyah, Okla.; Sebastian, Ark.; Le Flore, Okla. Smaller TV market.

Subscribers: 20,600; homes passed: 29,251; total homes in franchised area: 29,349. Started 10/60. Length 406 mi. Charges: instal \$20; \$5.75/mo. Franchise fee 3%.

Channel usage: TV chs 10; pay cable 1; automated 1. Total radio stations: 9 FM.

TV stations: KXTX-TV Dallas (39-2, Ind, cc); KFSM-TV Ft. Smith (5-6, NBC); KFPW-TV Fort Smith (40-7, ABC); KTUL-TV Tulsa, Okla. (8-8, ABC); KARK-TV Little Rock (4-9, NBC, p); KTHV Little Rock (11-10, CBS, p); KLMN Ft. Smith (24-11, CBS); KTVT Ft. Worth, Texas (11-12, Ind, cc); KAFT Fayetteville (13-13, ETV); WTBS Atlanta (17-na, Ind, satellite).

■ Pay cable: one ch (HBO); movies, sports, special programs; 60 hrs; 7,730 subscribers; charge \$8/mo. Satellite feed (see Earth Stations).

Origination—automated: ch 3 (time/weather, C-SPAN, KBEZ [FM] Tulsa, Okla., 158 hrs.).

Ownership: UA-Columbia Cablevision Inc. (see MSO).

Gassville. See Cotter.

Gentry. Gentry Cable TV. Box 37 72734. Holds franchise.

Ownership: William Backer, 100%.

Glenwood. Television Signal Service. Box 1426 71943. (501) 356-2024. Steven W. Blair, mgr.

Serves Glenwood. Pike county. Outside all TV markets.

Subscribers: 300; homes passed: 500; total homes in franchised area: 500. Started 1/74. Length 9 mi. Charges: instal \$5; \$6/mo. Franchise fee 2%.

Channel usage: total ch capacity 12; TV chs 7; available unused 5. Allband FM.

TV stations: KETS Little Rock (2-2, ETV); KTBS-TV Shreveport, La. (3-3, ABC); KARK-TV Little Rock (4-4, NBC); KFSM-TV Fort Smith (5-5, NBC, ABC); KTAL-TV Texarkana, Tex. (6-6, NBC); KATV Little Rock (7-7, ABC); KTHV Little Rock (11-11, CBS).

Ownership: T. C. Masters, 100% (see MSO).

Gravel Ridge. See Jacksonville.

Gravette. Beaver Cablecom of Gravette holds franchise.

Green Forest. Twin Lakes Television Corp. Box 670, Harrison 72601. (501) 365-3401.

Serves Green Forest. Carroll county. Outside all TV markets.

Subscribers: 430; homes passed: 500; total pop in franchised area: 1,354. Started 3/65. Length 10 mi. Charges: instal 7.50; \$5.00/mo. Franchise fee 3%.

Channel usage: total ch capacity 12; TV chs 8; automated 1; available unused 3. Allband FM.

TV stations: KOZK Springfield, Mo. (21-2, ETV); KYTV Springfield, Mo. (3-3, NBC); KMTC Springfield, Mo. (27-4, ABC); KFSM-TV Fort Smith (5-5, NBC/ABC); KOAM-TV Pittsburg, Kan. (7-7, NBC); KTVJ Joplin, Mo. (16-8, CBS); KOLR-TV Springfield, Mo. (10-10, CBS); KODE-TV Joplin, Mo. (12-12, ABC).

Origination—automated: ch 13 (time/weather, KHOZ-FM Harrison, full time).

Ownership: Twin Lakes Television Corp. (see MSO).

Greenland. See Fayetteville.

Greenwood. Greenwood Cable TV Co. Inc. 2317 S. 25th, Fort Smith 72901. (501) 783-8492. Bob Platt, owner, mgr & chief tech.

Serves Greenwood. Sebastian county. Smaller TV market.

Subscribers: 880; homes passed: 1,000; total homes in franchised area: 3,000. Started 6/65. Length 18 mi. Charges: instal \$5; \$5/mo. Franchise fee 2%.

Channel usage: total ch capacity 12; TV chs 6; automated 1; available unused 5.

TV stations: KARK-TV Little Rock (4-4, NBC); KFSM-TV Fort Smith (5-7, NBC, ABC); KTUL-TV Tulsa, Okla. (8-8, ABC); KFPW-TV Fort Smith (40-10, CBS, ABC); KTHV Little Rock (11-11, CBS); KAFT Fayetteville (13-13, ETV).

Origination—automated: ch 2 (weather & music).

Ownership: Mr. & Mrs. Robert W. Platt, 100%.

Grubbs. See Swifton.

Gulon. Community Antenna Inc. Box 2456, Batesville 72501. (501) 793-3816. Atty: Robert F. Corazzini, Washington.

Serves Gulon. Izard county. Outside all TV markets.

Subscribers: 58; total pop in franchised area: 222. Started 3/55. Length 3 mi.

Channel usage: total ch capacity 12; TV chs 5; available unused 7. Allband FM.

TV stations: KYTV Springfield, Mo. (3-3, NBC); KARK-TV Little Rock (4-4, NBC); KATV Little Rock (7-7, ABC); KAIT-TV Jonesboro (8-8, ABC); KTHV Little Rock (11-11, CBS).

Ownership: Jim E. Davidson (see MSO).

Hamburg. Transwestern Video Inc.

Serves Hamburg. Ashley county. Outside all TV markets.

Subscribers: 230; homes passed: 865; total pop in franchised area: 3,085. Started 3/75. Length 25 mi.

Channel usage: TV chs 8.

Ownership: Transwestern Video Inc. (see MSO).

Hardy. Catco Inc. Box 306 72542. (501) 856-2470. Jack Carmon, plant mgr; Ray Erwin, chief tech. Atty: Jeremiah Courtney, Washington.

Serves Hardy, Cherokee Village. Sharp county. Outside all TV markets.

Subscribers: 1,500; homes passed: 2,000; total pop in franchised area: 4,500. Started 6/66. Length 68 mi. Charges: instal \$15; \$6.25/mo.

Channel usage: total ch capacity 12; TV chs 6; available unused 6.

TV stations: KYTV Springfield, Mo. (3-3, NBC); KARK-TV Little Rock (4-4, NBC); KAIT-TV Jonesboro (8-8, ABC); KOLR-TV Springfield, Mo. (10-10, CBS); KTHV Little Rock (11-11, CBS); WHBQ-TV Memphis (13-13, ABC).

Other origination: ch 6 (local).

Ownership: Century Telephone Enterprises Inc., Monroe, La., 100%.

Harrison. Twin Lakes Television Corp. Box 670 72601. (501) 365-3401. Robert S. Wheeler III, gen mgr; Hank Welytok, chief tech.

Serves Harrison, Bellefonte and portions of Boone county. Outside all TV markets.

Subscribers: 4,126; homes passed: 4,475; total pop in franchised area: 10,715. Started 2/54. Length 91 mi. Charges: instal \$7.50; \$6.00/mo. Franchise fee 3%.

Channel usage: total ch capacity 12; TV chs 7; automated 1; access 1; other origination programming 1; available unused 2.

TV stations: KETS Little Rock (2-2, ETV); KYTV Springfield, Mo. (3-3, NBC); KARK-TV Little Rock (4-4, NBC); KMTC Springfield, Mo. (27-5, ABC); KATV Little Rock (7-7, ABC); KOLR-TV Springfield, Mo. (10-10, CBS); KTHV Little Rock (11-11, CBS).

Origination—automated: ch 6 (time/weather, full time). Access: ch 8 (education, not in use). Local origination: ch 9 (studio—audio only, 18 hrs). Adv accepted.

Ownership: Twin Lakes Television Corp. (see MSO).

Hatfield. TV Cable Service holds franchise.

Helena. Helena Cable TV. 3027 S.E. Loop 323, Tyler, Tex. 75701. Atty: Cole, Zylstra & Raywid, Washington.

Serves Helena, West Helena. Phillips county. Outside all TV markets.

Subscribers: 4,123; homes passed: 7,151; total pop in franchised area: 21,422. Started 10/68. Length 61 mi.

Channel usage: total ch capacity 12; TV chs 9; automated 2; available unused 1. Allband FM.

TV stations: KARK-TV Little Rock (4-4, NBC); KATV Little Rock (7-7, ABC); KTHV Little Rock (11-11, CBS); KETS Little Rock (2-2, ETV); WREG-TV Memphis (3-3, CBS); WMC-TV Memphis (5-5, NBC); WHBQ-TV Memphis (13-13, ABC); WKNO-TV Memphis (10-10, ETV); WABG-TV Greenwood, Miss. (6-6, ABC).

Origination—automated: 1 ch (time/weather, full time); 1 ch (news ticker, full time).

Ownership: Teleservice Corp. of America (see MSO).

Hope. Hope Community TV Inc. Box 88 71801. (501) 777-4684. Walter Hussman, pres. Atty: Covington & Burling, Washington.

Serves Hope. Hempstead county. Top-100 TV market.

Subscribers: 1,750; homes passed: 1,700; total homes in franchised area: 2,517. Started 12/67.

Length 42.5 mi. Charges: instal \$25; \$5.95/mo. Franchise fee: 50¢ per subscriber per year.

Channel usage: total ch capacity 12; TV chs 10; automated 1; available unused 1. Allband FM.

TV stations: KETS Little Rock (2-2, ETV); KARK-TV Little Rock (4-4, NBC); KATV Little Rock (7-7, ABC); KTHV Little Rock (11-11, CBS); KTVI El Dorado (10-10, ABC); KSLA-TV Shreveport, La. (12-12, CBS); KTBS-TV Shreveport, La. (3-3, ABC); KTAL-TV Texarkana, Tex. (6-6, NBC); KXTX-TV Dallas (39-8, Ind, cc); KTVT Fort Worth (11-5, Ind, cc). Microwave: United WEHCO Inc.

Origination—automated: ch 9 (time/weather, KTAL-FM Texarkana, Tex., full time).

Ownership: WEHCO Video Inc., 90% (see MSO).

Horatio. Horatio Community TV. 515 N. 6th St., DeQueen 71832. System is under construction. Sevier county. Outside all TV markets.

Total pop in franchised area: 852. Length 10 mi planned. Charges: instal \$10; \$7/mo Franchise fee 1%.

Total ch capacity 12. Allband FM.

Ownership: W. W. Barnes.

Horseshoe Bend. Ozark Cable TV Inc. Box 57, Salem 72576. (501) 895-3930. H. D. McCullough, mgr.

Serves Horseshoe Bend. Izard county. Outside all TV markets.

Subscribers: 390; homes passed: 510; total homes in franchised area: 750. Started 8/74. Length 17 mi. Charges: instal \$20; \$6/mo. Franchise fee 1%.

Channel usage: total ch capacity 12; TV chs 7; available unused 5. Allband FM.

TV stations: KOZK Springfield, Mo. (21-2, ETV); KYTV Springfield, Mo. (3-na, NBC); KARK-TV Little Rock (4-na, NBC); KAIT-TV Jonesboro (8-na, ABC); KOLR-TV Springfield, Mo. (10-na, CBS); KTHV Little Rock (11-na, CBS); KMTC Springfield, Mo. (27-na, ABC).

Ownership: H. D. McCullough.

Hot Springs. Resort Television Cable Inc. Box 2778 71901. (501) 624-5781. Walter Hussman, pres; Robert Maus, chief tech. Atty: Covington & Burling, Washington.

Serves Hot Springs. Garland county. Outside all TV markets.

Subscribers: 3,646; homes passed: 8,406; total homes in franchised area: 10,857. Started 10/71. Length 82 mi. Charges: instal \$25; \$5.95/mo. Franchise fee 2%.

Channel usage: total ch capacity 20; TV chs 10; automated 1; available unused 9. Allband FM.

TV stations: KETS Little Rock (2-2, ETV); KTBS-TV Shreveport, La. (3-3, ABC, p); KARK-TV Little Rock (4-4, NBC); KFSM-TV Fort Smith (5-5, NBC, ABC); KATV Little Rock (7-7, ABC); KARK-TV Little Rock (4-8, NBC); KTVI El Dorado (10-10, ABC); KTHV Little Rock (11-11, CBS); KXTX-TV Dallas (39-12, Ind, cc); KTVT Fort Worth (11-13, Ind, cc). Microwave: United WEHCO Inc.

Origination—automated: ch 9 (time/weather, KKYK[FM] Little Rock, full time).

Ownership: WEHCO Video Inc., 80% (see MSO); David P. Mooney, VP, 20%.

Hot Springs Village. Village CATV Inc. Box 149 71901. Leon Cochran, mgr-chief tech.

Serves Hot Springs Village. Garland county. Outside all TV markets.

Subscribers: 204; homes passed: 750; total homes in franchised area: 925. Started 6/72. Length 24 mi. Charges: instal \$25; \$6/mo.

Channel usage: total ch capacity 20; TV chs 6; automated 1; available unused 13.

TV stations: KETS Little Rock (2-2, ETV); KARK-TV Little Rock (4-4, NBC); KFSM-TV Fort Smith (5-5, ABC, NBC); KATV Little Rock (7-7, ABC); KTVI El Dorado (10-10, ABC); KTHV Little Rock (11-11, CBS).

Origination—automated: ch 13 (time/weather, KGUS[FM] Hot Springs; full time).

Two-way capability.

Ownership: Cooper Communications Inc. (see also Bella Vista).

Hoxie. See Walnut Ridge.

Huntsville. Huntsville TV Cable Inc. Box 627 72740. (501) 738-6828.

Serves Huntsville. Madison county. Smaller TV market.

Subscribers: 375; homes passed: 385; total pop in franchised area: 1,285. Started 10/59. Length 8 mi.

Channel usage: total ch capacity 12; TV chs 6; available unused 6.

TV stations: KMTC Springfield, (27-2, ABC); KYTV Springfield, Mo. (3-3, NBC); KTVJ Joplin, Mo. (16-4, CBS); KODE-TV Joplin, Mo. (12-6, ABC); KFSM-TV Fort Smith (5-7, NBC, ABC); KTVT Fayetteville (29-7, ABC); KOLR-TV Springfield, Mo. (10-10, CBS).

Arkansas

Ownership: Huntsville TV Cable Inc.

Imboden. Ozark Community Cable TV Co. Box 49, Strawberry 72469. Holds franchise.
Ownership: Doug M. Adams.

Independence county. See Batesville.

Jackson county. See Newport.

Jacksonville. Arkansas Cable Television Inc. 2203 W. Main, Box 626 72076. (501) 982-6575. Frank Thomason, mgr; Harold Kinnel, chief tech. Atty: Clifton H. Hoffman, N. Little Rock.

Serves Jacksonville; Gravel Ridge. Pulaski county. Top-100 TV market.

Subscribers: 3,780; homes passed: 6,976; total homes in franchised area: 7,500. Started 7/74. Length 135 mi. Charges: instal \$19.95; \$6.95/mo. Franchise fee 4%.

Channel usage: total ch capacity 30; TV chs 8; pay cable 1; automated 2; access 1 shared; other origination 1; available unused 17. Allband FM.

TV stations: KETS Little Rock (2-2, ETV); KARK-TV Little Rock (4-6, NBC); KATV Little Rock (7-8, ABC); KTVT Ft. Worth (11-9, Ind, cc); KXTX-TV Dallas (39-10, Ind, cc); KTHV Little Rock (11-12, CBS); WTBS Atlanta (17-13, p); WFAA-TV Dallas (8-na, cc). Microwave: United Video.

■ Pay cable: ch 5 (HBO, movies, sports); 2,627 subscribers, available to 6,976 homes; charge 7.95/mo.

Origination-automated: ch 4 (local weather, news); ch 11 (billboard). Other origination: ch 3 (Christian Broadcasting, Madison Square Garden).

Ownership: Communications Properties Inc. (see MSO).

Jasper. Jasper TV Cable System. Box 29 72641. (501) 446-5337. Joe A. Sain, owner.

Serves Jasper. Newton county. Outside all TV markets.

Subscribers: 141; homes passed: 160; total homes in franchised area: 160. Started 8/58. Length 4.5 mi. Charges: instal \$10; \$5/mo. Franchise fee 2%.

Channel usage: total ch capacity 5; TV chs 5

TV stations: KOLR-TV Springfield, Mo. (10-2, CBS); KYTV Springfield, Mo. (3-3, NBC); KARK-TV Little Rock (4-4, NBC); KAFY Fayetteville (13-5, ETV); KMTC Springfield, Mo. (27-6, ABC).

Ownership: Joe A. Sain.

Johnson. Johnson Cable TV. 3027 S.E. Loop 323, Tyler, Tex 75701. Atty: Cole, Zylstra & Raywid, Washington.

Serves Johnson. Washington county. Outside all TV markets.

Subscribers: 98; homes passed: 200; total homes in franchised area: 274. Started 10/71. Length 6.5 mi. Charges: \$5.25/mo.

Channel usage: total ch capacity 12; TV chs 11; automated 1. Allband FM.

TV stations: KTEW Tulsa, Okla. (2-2, NBC); KYTV Springfield, Mo. (3-3, NBC); KTVF Fayetteville (29-4, ABC); KFMSM-TV Fort Smith (5-5, NBC, ABC); KOTV Tulsa, Okla. (6-6, CBS); KOAM-TV Pittsburg, Kan. (7-7, NBC); KTUL-TV Tulsa, Okla. (8-8, ABC); KTVJ Joplin, Mo. (16-9, CBS); KOLR-TV Springfield, Mo. (10-10, CBS); KOED-TV Tulsa, Okla. (11-na ETV); KODE-TV Joplin, Mo. (12-12, ABC).

Origination-automated: ch 13 (time/weather, full time).

Ownership: Texas Community Antennas Inc. (see MSO).

Jonesboro. Jonesboro Cable TV. 1520 S. Caraway Road 72401. (501) 935-3615. Earnest J. Hicks, mgr; Garry Bowman, chief tech. Atty: Cole, Zylstra & Raywid, Washington.

Serves Jonesboro and portions of Craighead county. Craighead county. Smaller TV market.

Subscribers: 8,500; homes passed: 10,500; total homes in franchised area: 12,000. Started 10/67. Length 165 mi. Charges: instal \$20; \$7/mo. Franchise fee 6%.

Channel usage: total ch capacity 12; TV chs 9; pay cable 1; automated 2 (1 shared); access 1 shared. Total radio stations: 4 FM.

TV stations: KTEJ Jonesboro (19-2, ETV); WREG-TV Memphis (3-3, CBS); KARK-TV Little Rock (4-4, NBC, p); WMC-TV Memphis (5-5, NBC); KATV Little Rock (7-7, ABC, p); KAIT-TV Jonesboro (8-9, ABC); WTBS Atlanta (17-10, Ind, satellite); KTHV Little Rock (11-11, CBS, p); WHBQ-TV Memphis (13-13, ABC).

■ Pay cable: ch H (HBO, movies, sports, 60 hrs); 1,600 subscribers, available to 7,700 homes; charge \$8/mo.

Origination-automated: ch 6 (time/weather); ch 12 (news ticker). Access: ch 12 (Arkansas State Univ., 3 hrs).

Ownership: UA-Columbia Cablevision Inc., 100% (see MSO).

Lake Village. Delta Cablevision Inc. Box 368, Magnolia 71753. (501) 234-3112.

Serves Lake Village, Dermott. Chicot county. Outside all TV markets.

Subscribers: 1,030; homes passed: 3,000; total pop in franchised area: 7,560. Started 1/66. Length 24 mi.

Channel usage: total ch capacity 12; TV chs 7; available unused 5. Allband FM.

TV stations: KETS Little Rock (2-2, ETV); KATV Little Rock (7-7, ABC); KTVE El Dorado (10-10, ABC); WABG-TV Greenwood, Miss. (6-6, ABC); WLBT Jackson, Miss. (3-3, NBC); WJTV Jackson, Miss. (12-12, CBS); KNOE-TV Monroe, La. (8-8, CBS).

Ownership: Texas Community Antennas Inc. (see MSO).

Little Rock AFB. Little Rock AFB Cable TV Co. Box 1159, Little Rock AFB, Jacksonville 72076. (501) 988-5226. John McKenzie, mgr; Gary Parker, chief tech.

Serves Little Rock AFB. Pulaski county. Top-100 TV market.

Subscribers: 1,350; homes passed: 2,000; total homes in franchised area: 2,000. Started 8/75. Length 25 mi. Charges: instal \$7; \$7.50/mo.

Channel usage: total ch capacity 30; TV chs 8; pay cable 1; automated 3; available unused 18.

TV stations: KETS Little Rock (2-2, ETV); WGN-TV Chicago (9-3, Ind); KARK-TV Little Rock (4-6, NBC); KATV Little Rock (7-8, ABC); KTVT Fort Worth (11-9, Ind, cc); KXTX-TV Dallas (39-10, Ind, cc); KTHV Little Rock (11-12, CBS); WTBS-TV Atlanta (17-13, Ind). Microwave: United-WEHCO.

■ Pay cable: ch 5 (HBO); 700 subscribers, available to 2,000 homes; charge \$8/mo.

Origination-automated: ch 4 (time/weather, full time); ch 7 (information, full time); ch 11 (news ticker, full time).

Ownership: Satellite Cable TV Corp. (see MSO).

Magnolia. Magnolia Cable TV. 1911 N. Jackson, 71753. Atty: Cole, Zylstra & Raywid, Washington.

Serves Magnolia. Columbia county. Top-100 TV market.

Subscribers: 2,102; homes passed: 3,750; total pop in franchised area: 11,303. Started 7/64. Length 50 mi. Charges: instal \$10; \$5/mo.

Channel usage: total ch capacity 12; TV chs 9; automated 2; available unused 1. Allband FM.

TV stations: KETS Little Rock (2-2 ETV); KTBS-TV Shreveport, La. (3-3, ABC); KARK-TV Little Rock (4-4, NBC); KNOE-TV Monroe, La. (8-5, CBS); KTVE El Dorado (10-10, ABC); KRAL-TV Texarkana, Tex. (6-6, NBC); KATV Little Rock (7-7, ABC); KTHV Little Rock (11-11, CBS); KSLA-TV Shreveport, La. (12-12, CBS).

Origination-automated: two chs (time/weather, full time; messages, full time).

Ownership: Big Spring Cable TV (see MSO).

Mammoth Spring. See Thayer, Mo.

Marianna. See Forrest City.

McCrory. Consolidated Cable TV Inc. Box 2456, Batesville 72501.

Serves McCrory, Patterson. Woodruff county. Outside all TV markets.

Subscribers: 486; homes passed: 550; total pop in franchised area: 1,795. Started 6/74. Length 12 mi. Charges: instal \$25; \$5/mo. Franchise fee 1%.

Channel usage: total ch capacity 12; TV chs 9; automated 1; available unused 2.

TV stations: KETS Little Rock (2-na, ETV); WREG-TV Memphis (3-na, CBS); KARK-TV Little Rock (4-na, NBC); WMC-TV Memphis (5-na, NBC); KATV Little Rock (7-na, ABC); KAIT-TV Jonesboro (8-na, ABC); WKNO-TV Memphis (10-na, ETV); KTHV Little Rock (11-na, CBS); WHBQ-TV Memphis (13-na, ABC).

Origination-automated: ch 6 (time/weather, full time).

Ownership: Jim E. Davidson (see MSO).

McGehee. Delta Cablevision Inc. Box 368, Magnolia 71753. (501) 234-3112.

Serves McGehee, and parts of surrounding Desha county. Outside all TV markets.

Subscribers: 1,503; homes passed: 2,000; total pop in franchised area: 4,683. Started 3/64. Length 19 mi.

Channel usage: total ch capacity 12; TV chs 7; available unused 5. Allband FM.

TV stations: KETS Little Rock (2-2, ETV); KARK-TV Little Rock (4-4, NBC); WABG-TV Greenwood, Miss. (6-6, ABC); KATV Little Rock (7-7, ABC); KNOE-TV Monroe, La. (8-8, CBS); KTVE El Dorado (10-10, ABC); KTHV Little Rock (11-11, CBS).

Ownership: Texas Community Antennas Inc. (see MSO).

Melbourne. Melbourne TV Cable Co. Box 5 72556. (501) 368-4371.

Serves Melbourne. Izard county. Outside all TV markets.

Subscribers: 260; total pop in franchised area: 1,000. Started 4/66. Length 9 mi. Charges: instal \$10.50; 4.75/mo. Franchise fee 3%.

Channel usage: 5 TV chs.

TV stations: KYTV Springfield, Mo. (3-3, NBC); KARK-TV Little Rock (4-4, NBC); KTHV Little Rock (11-11, CBS); KATV Little Rock (7-7, ABC); KAIT-TV Jonesboro (8-2, ABC).

Ownership: Billy G. Hall, pres, 50% (see MSO); Hale Bibb, sec-treas, 50%.

Mena. Television Signal Service. 515 Mena St. 71953. (501) 394-2451. Tim Masters, mgr.

Serves Mena. Polk county. Outside all TV markets.

Subscribers: 2,000; homes passed: 2,100; total homes in franchised area: 2,100. Started 2/54. Length 33 mi. Charges: instal \$5; \$7/mo. Franchise fee \$50/mo.

Channel usage: total ch capacity 12; TV chs 7; pay cable 1; automated 2; access 1; available unused 1. Allband FM.

TV stations: WTBS Atlanta (17-3, Ind, cc); KARK-TV Little Rock (4-4, NBC); KFMSM-TV Ft. Smith (5-5, NBC); KTAL-TV Texarkana, Texas (6-6, NBC); KATV Little Rock (7-7, ABC); KETS Little Rock (2-9, ETV); KTHV Little Rock (11-11, CBS).

■ Pay cable: ch 3 (Fanfare, movies, 50 hrs); 200 subscribers; available to 2,000 homes; charge \$9.50/mo.

Origination-automated: ch 2 (time/weather, NOAA, full time); ch 10 (news ticker, KYKK [FM]; 168 hrs). ACCESS: ch 13 (public).

Ownership: T. C. Masters (see MSO).

Monticello. Community Communications Co. 110 West McCloy Ave. 71655. (501) 367-7300. Paul Gardner, VP-gen mgr.

Serves Monticello. Drew county. Outside all TV markets.

Subscribers: 1,800; homes passed: 2,500; total pop in franchised area: 7,000. Started 5/74. Length 55 mi. Charges: instal \$15; \$6.95/mo. Franchise fee 2%.

Channel usage: total ch capacity 12; TV chs 8; available unused 4.

TV stations: KETS Little Rock (2-na, ETV); KARK-TV Little Rock (4-na, NBC); WABG-TV Greenwood, Miss. (6-na, ABC); KATV Little Rock (7-na, ABC); KNOE-TV Monroe, La. (8-na, CBS); KTVE El Dorado (10-na, ABC); KTHV Little Rock (11-na, CBS). Origination-automated: ch 13 (time weather, KADL-FM Pine Bluff, full time).

Ownership: Community Communications Co. (see MSO).

Moorefield. Ind-Co. Cable TV Inc. Box 3799, Batesville 72501. (501) 793-5872. J.D. Pierce, pres; Boyce E. Barnett, chief tech.

Serves Moorefield and Quail Valley. Independence county. Outside all TV markets.

Subscribers: 80; homes passed: 90; total homes in franchised area: 90. Started 1/70. Length 4 mi. Charges: instal \$10; \$5.95/mo. Franchise fee 1%.

Channel usage: total ch capacity 12; TV chs 6; available unused 6.

TV stations: KETS Little Rock (2-na, ETV); KARK-TV Little Rock (4-na, NBC); WMC-TV Memphis (5-na, NBC); KATV Little Rock (7-na, ABC); KAIT-TV Jonesboro (8-na, ABC); WHBQ-TV Memphis (13-na, ABC).

Ownership: J.D. Pierce, pres, 50%; Boyce E. Barnett, sec-treas, 50%.

Mountain Home. Home Cable Co. 1330 N.E. US 62 72653. (501) 425-3161. Calvin Czeschin, pres; Joey Crawford, chief tech.

Serves Mountain Home. Baxter county. Outside all TV markets.

Subscribers: 3,600; homes passed: 5,300; total homes in franchised area: 5,300. Started 3/59. Length 115 mi. Charges: instal \$10-15; \$7.65/mo. Franchise fee 2%.

Channel usage: total ch capacity 22; TV chs 8; automated 2; pay cable 1; other origination 1; available unused 10.

TV stations: KMTC Springfield, Mo. (27-2, ABC); KYTV Springfield (3-3, NBC); KARK-TV Little Rock (4-4, NBC); KATV Little Rock (7-7, ABC); KOZK Springfield, Mo. (21-8, ETV); WGN-TV Chicago (9-9, Ind); KOLR-TV Springfield, Mo. (10-10, CBS); KTHV Little Rock (11-11, CBS).

■ Pay cable: ch 3 (Fanfare, movies, sports, 47 hrs); 442 subscribers; available to 3,600 homes; charge \$9.95/mo.

Origination-automated: ch 5 (Reuter's financial, stock ticker, local, full time); ch 12 (weather, NOAA, local, advertising, full time).

Ownership: Calvin Czeschin, pres, 100%.

Mount Pleasant. Ind-Co. Cable TV Inc. Box 3799, Batesville 72501. (501) 793-5872. J.D. Pierce, pres; Boyce E. Barnett, chief tech.

Serves Mount Pleasant. Izard county. Outside all TV markets.

Subscribers: 85; homes passed: 85; total homes in franchised area: 85. Started 1/72. Length 2.5 mi. Charges: instal \$20; \$4.95/mo & \$5.95/mo. Franchise fee 1%.

Channel usage: total ch capacity 12; TV chs 4; available unused 8.

TV stations: KETS Little Rock (2-na, ETV); KARK-TV

Little Rock (4-na, NBC); KAIT-TV Jonesboro (8-na, ABC); KTHV Little Rock (11-na, CBS).

Ownership: J.D. Pierce, pres, 50%; Boyce E. Barnett, sec-treas, 50%.

Mulberry. Mulberry CATV. Holds Franchise. Ownership: Mary Baker and Shirley Madisen.

Murfreesboro. Murfreesboro TV Cable Co. 605 N. Washington St. 71958. (501) 285-2451. Walter C. Dillard, operator.

Serves Murfreesboro. Pike county. Outside all TV markets.

Subscribers: 468; homes passed: 475; total pop in franchised area: 1,350. Started 9/64. Length 9 mi. Charges: instal \$25; \$5/mo.

Channel usage: total ch capacity 12; TV chs 7; automated 1; available unused 4. Allband FM.

TV stations: KETG Arkadelphia (9-9, ETV); KARK-TV Little Rock (4-4, NBC); KTAL-TV Texarkana, Tex. (6-6, NBC); KATV Little Rock (7-7, ABC); KSLA-TV Shreveport, La. (12-2, CBS); KTHV Little Rock (11-11, CBS); KTBS-TV Shreveport, La. (3-13, ABC).

Origination—automated ch 5 (time/weather, KGUS[FM] Hot Springs; full time).

Ownership: Glenn Kizzia & Curtis Turner Jr.

Nashville. Nashville TV Cable Co. Box 806 71852. (501) 845-1902. John A. Ashford, chief tech.

Serves Nashville. Howard county. Outside all TV markets.

Subscribers: 1,290; homes passed: 1,570; total pop in franchised area: 1,570. Started 10/67. Length 25 mi. Charges: instal \$20; 8/mo.

Channel usage: total ch capacity 12; TV chs 7; automated 1; available unused 5. Total radio stations: 10 FM, 10 AM.

TV stations: KTBS-TV Shreveport, La. (3-3, ABC); KARK-TV Little Rock (4-4, NBC); KTAL-TV Texarkana, Tex. (6-6, NBC); KATV Little Rock (7-7, ABC); KETG Arkadelphia (9-9, ETV); KTHV Little Rock (11-11, CBS); KSLA-TV Shreveport, La. (12-11, CBS).

Origination—automated: ch 5 (weather, KGUS[FM] Hot Springs; 126 hrs). Adv accepted; annual volume \$125.

Ownership: Basil Cable Communications Inc., 100%.

Newark. Independence County Cable TV Inc. Box 3799, Batesville 72501. (501) 793-5872. J.D. Pierce, mgr.

Serves Newark. Independence county. Outside all TV markets.

Subscribers: 178; homes passed: 379; total pop in franchised area: 849. Started 10/75. Length 7 mi. Charges: instal \$10; \$5.95/mo. Franchise fee 1%.

Channel usage: total ch capacity 12; TV chs: 9; available unused: 3.

TV stations: KARK-TV Little Rock (4-4, NBC); KTHV Little Rock (11-11, CBS); KATV Little Rock (7-7, ABC); KETS Little Rock (2-2, ETV); KAIT-TV Jonesboro (8-8, ABC); WHBQ-TV Memphis (13-13, ABC); WMC-TV Memphis (5-5, NBC); WREG-TV Memphis (3-3, CBS); WKNO-TV Memphis (10-10, ETV).

Ownership: J. D. Pierce, pres, 50%; Boyce E. Barnett, sec-treas, 50%.

Newport. Newport TV Cable Inc. Box 2456, Batesville 72501. 793-3816. Atty: Robert F. Corazzini, Washington.

Serves Newport, Diaz, Campbell Station, Tuckerman, portions of surrounding Jackson county. Smaller TV market.

Subscribers: 3,075; homes passed: 4,225; total pop in franchised area: 9,957. Started 11/64. Length 63 mi.

Channel usage: total ch capacity 12; TV chs 9; available unused 3. Allband FM.

TV stations: KETS Little Rock (2-2, ETV); WREG-TV Memphis (3-3, CBS); KARK-TV Little Rock (4-4, NBC); WMC-TV Memphis (5-5, NBC); KATV Little Rock (7-7, ABC); KAIT-TV Jonesboro (8-8, ABC); WKNO-TV Memphis (10-10, ETV); KTHV Little Rock (11-11, CBS); WHBQ-TV Memphis (13-13, ABC).

Ownership: James Y. Davidson, 52.5% (see MSO); James E. Davidson, 45% (see MSO).

Norman. Television Signal Service. 515 Mena St., Mena 71953. (501) 394-2451. Clayton Edleman, mgr.

Serves Norman. Montgomery county. Outside all TV markets.

Subscribers: 143; homes passed: 160; total pop in franchised area: 504. Started 1971. Length 4 mi. Charges: instal \$6; \$6/mo. Franchise fee 2%.

Channel usage: total ch capacity 12; TV chs 5; automated 1; available unused 6. Allband FM.

TV stations: KETS Little Rock (2-2, ETV); KARK-TV Little Rock (4-4, NBC); KFSM-TV Fort Smith (5-5, NBC, ABC); KATV Little Rock (7-7, ABC); KTHV Little Rock (11-11, CBS).

Origination—automated: one ch (time/weather, full time).

Ownership: T. C. Masters (see MSO).

North Little Rock. CPI of Arkansas Inc., Box 838 72115. (501) 758-3490. J. L. Poff, gen mgr; Terry

Adkins, gen mgr; Ralph Smith, chief tech.

Serves North Little Rock, Sherwood. Pulaski county. Top-100 TV market.

Subscribers: 10,400; homes passed: 23,000; total homes in franchised area: 25,000. Started 2/74. Length 310 mi. Charges: instal \$19.95; \$8/mo. Franchise fee 4%.

Channel usage: total ch capacity 30; TV chs 7; pay cable 1; automated 3; access 1 shared; other origination programming 1 shared; available unused 18. Total radio stations: 7 FM.

TV stations: KARK-TV Little Rock (4-6, NBC); KETS Little Rock (2-2, ETV); KATV Little Rock (7-8, ABC); KTHV Little Rock (11-na, CBS); KTVT Fort Worth (11-9, Ind, cc); KXTX-TV Dallas (39-10, Ind, cc); WTBS Atlanta (17-13, Ind). Microwave: United Video.

Pay cable: H (HBO, movies, sports, special events); 6,600 subscribers, available to 10,400 homes; charge \$7.95/mo.

Origination—automated: ch 4 (weather); ch 7 (Reuters news); ch 11 (stocks). Other origination: ch 3 (Christian Broadcasting Network, Norfolk, Va.); Madison Square Garden, New York).

Two-way capability.

Ownership: Communications Properties Inc. (see MSO).

Oil Trough. Ind-Co. Cable TV Inc. Box 3799, Batesville 72501. (501) 793-5872. Holds franchise only.

Serves Oil Trough. Independence county. Outside all TV markets.

Total pop in franchised area: 524. Charges: instal \$25, \$5/mo; or instal free, \$6/mo. Franchise fee 1%.

Channel usage: total ch capacity 12; TV chs 9; available unused 3.

TV stations: KETS Little Rock (2-na, ETV); WREG-TV Memphis (3-na, CBS); KARK-TV Little Rock (4-na, NBC); WMC-TV Memphis (5-na, NBC); KATV Little Rock (7-na, ABC); KAIT-TV Jonesboro (8-na, ABC); WKNO-TV Memphis (10-na, ETV); KTHV Little Rock (11-na, CBS); WHBQ-TV Memphis (13-na, ABC).

Ownership: J.D. Pierce, pres, 50%; Boyce E. Barnett, sec-treas, 50%.

Ozark. Jagers Ozark Cable Inc. Box 306 72949. Dane Jagers, pres.

Serves Ozark. Franklin county. Outside all TV markets.

Subscribers: 975; homes passed: 1,200; total pop in franchised area: 2,578. Started 7/65. Length 20 mi. Charges: instal \$5; \$6/mo. Franchise fee 3%.

Channel usage: 5 TV chs.

TV stations: KARK-TV Little Rock (4-4, NBC); KFSM-TV Fort Smith (5-5, NBC, ABC); KTUL-TV Tulsa, Okla. (8-8, ABC); KTHV Little Rock (11-11, CBS); KFPW-TV Fort Smith (40-2, ABC).

Ownership: Dane Jagers.

Paragould. Paragould Cablevision Inc. 112 W. Emerson. Paragould 72450. (501) 236-6939. Atty: Smith & Pepper, Washington.

Serves Paragould. Greene county. Smaller TV market.

Subscribers: 3,550; homes passed: 6,000; total pop in franchised area: 6,000. Started 9/65. Length 59 mi. Charges: instal \$10; \$6/mo.

Channel usage: total ch capacity 12; TV chs 8; automated 1; available unused 3. Allband FM.

TV stations: WREG-TV Memphis (3-3, CBS); KARK-TV Little Rock (4-4, NBC); WMC-TV Memphis (5-5, NBC); WPSD-TV Paducah, Ky. (6-6, NBC); KAIT-TV Jonesboro (8-8, ABC); WKNO-TV Memphis (10-10, ETV); KFVS-TV Cape Girardeau, Mo. (12-12, CBS); WHBQ-TV Memphis (13-13, ABC).

Origination—automated: one ch (time/weather, full time).

Ownership: A-R Telecommunications, 100%, (see MSO, Bcstrs in CATV).

Paris. Warner Cable of Paris. Box 864, Russellville 72801. (501) 968-2223.

Serves Paris. Logan county. Outside all TV markets.

Subscribers: 832; homes passed: 1,222; total pop in franchised area: 3,646. Started 4/64. Length 21 mi. Charges: instal \$15; \$7/mo.

Channel usage: total ch capacity 12; TV chs 5; automated 1; available unused 7. FM service.

Channel usage: total ch capacity 12; TV chs 5; automated 1; available unused 7. FM service.

TV stations: KETS Little Rock (2-2, ETV); KARK-TV Little Rock (4-4, NBC); KFSM-TV Ft. Smith (5-5, NBC, ABC); KATV Little Rock (7-7, ABC); KTHV Little Rock (11-11, CBS).

Origination—automated: one ch (time/weather, full time).

Ownership: Warner Cable Corp. (see MSO).

Patterson. See McCrory.

Piggott. Piggott Video Cable Inc. 118 W. Court 72454. Serves Piggott and others parts of Clay county. Smaller TV market.

Subscribers: 1,465; homes passed: 1,750; total pop in franchised area: 3,186. Started 8/69. Length 30 mi.

Channel usage: total ch capacity 12; TV chs 10; automated: 2 (shared); other origination programming 2

(shared).

TV stations: WREG-TV Memphis (3-3, CBS); WMC-TV Memphis (5-5, NBC); WPSD-TV Paducah, Ky. (6-6, NBC); WBBJ-TV Jackson, Tenn. (7-7, ABC); KAIT-TV Jonesboro (8-8, ABC); WKPD Paducah, Ky. (29-9, ETV); WKNO-TV Memphis (10-10, ETV); KPOB-TV Poplar Bluff, Mo. (15-11, ABC); KFVS-TV Cape Girardeau, Mo. (12-12, CBS); WHBQ-TV Memphis (13-13, ABC).

Origination—automated: chs 2 and 4 (time/weather, 160 hrs; ad scanner, 167 hrs). Local orig, 9 hrs.

Ownership: Steve Bell, pres, 50% (see MSO); Ralph Boyer, sec-treas, 50%.

Pine Bluff. Pine Bluff Cable Television Inc. 715 Poplar St. 71601. (501) 536-0350. Leland Lloyd, mgr.

Serves Pine Bluff. Jefferson county. Outside all TV markets.

Subscribers: 6,293; homes passed: 14,000; total pop in franchised area: 57,899. Started 5/76. Length 186 mi. Charges: instal \$10; \$5.95/mo. Franchise fee 3%.

Ownership: WEHCO Video Inc. (see MSO).

Pocahontas. Pocahontas TV Cable Inc. Box 2456, Batesville 72501. 793-3816. Atty: Robert F. Corazzini, Washington.

Serves Pocahontas, parts of surrounding Randolph county. Smaller TV market.

Subscribers: 1,498; homes passed: 2,200; total pop in franchised area: 5,000. Started 1/61. Length 32 mi.

Channel usage: total ch capacity 12; TV chs 8; available unused 4. Allband FM.

TV stations: WREG-TV Memphis (3-3, CBS); KARK-TV Little Rock (4-4, NBC); WMC-TV Memphis (5-5, NBC); WPSD-TV Paducah, Ky. (6-6, NBC); KAIT-TV Jonesboro (8-8, ABC); WKNO-TV Memphis (10-10, ETV); KFVS-TV Cape Girardeau, Mo. (12-12, CBS); WHBQ-TV Memphis (13-13, ABC).

Ownership: Jim Davidson (see MSO).

Prescott. Prescott Video Inc. Box 510 71857. (501) 887-3801. Walter Hussman, pres. Atty: Covington & Burling, Washington.

Serves Prescott. Nevada county. Outside all TV markets.

Subscribers: 679; homes passed: 800; total pop in franchised area: 1,120. Started 10/66. Length 16 mi. Charges: instal \$29.50; \$4.95/mo. Franchise fee 2%.

Channel usage: total ch capacity 12; TV chs 8; available unused 4. Allband FM.

TV stations: KTBS-TV Shreveport, La. (3-3, ABC); KTAL-TV Texarkana, Tex. (6-6, NBC); KSLA-TV Shreveport, La. (12-12, CBS); KARK-TV Little Rock (4-4, NBC); KETS Little Rock (2-2, ETV); KTHV Little Rock (11-11, CBS); KATV Little Rock (7-7, ABC); KTVE El Dorado (10-10, ABC).

Ownership: WEHCO Video Inc., 80% (see MSO).

Pulaski county. Arkansas Cable TV holds franchise. Top-100 TV market.

Total pop in franchised area: 20,700. Franchise fee 3%.

Ownership: Communications Properties Inc., 100% (see MSO).

Qual Valley. See Moorefield.

Randolph county. See Pocahontas.

Rogers. Rogers TV Cable Inc. Box 190 72756. (501) 636-3400. I.D. Williams, pres; David E. Bromley, chief tech.

Serves Rogers. Benton county. Smaller TV market.

Subscribers: 5,100. Started 10/56. Length 82 mi. Charges: instal \$10; \$6.50/mo. Franchise fee 2%.

Channel usage: total ch capacity 12; TV chs 12; automated 1. Total radio stations: 11 FM.

TV stations: KLMN Ft. Smith (24-2, CBS); KYTV Springfield, Mo. (3-3, NBC); KTVJ Joplin, Mo. (16-4, CBS); KFSM-TV Fort Smith (5-5, NBC, ABC); KOTV Tulsa, Okla. (6-6, CBS); KOAM-TV Pittsburg, Kan. (7-7, NBC); KTUL-TV Tulsa, Okla. (8-8, ABC); KTVF Fayetteville (29-10, ABC); WTBS Atlanta (17-11, Ind); KODE-TV Joplin, Mo. (12-12, ABC); KAFT Fayetteville (13-13, ETV); KMTC Springfield, Mo. (27-13, ABC).

Origination—automated: ch 9 (weather, KNWA-FM Fayetteville).

Ownership: Edith Stevenson, chmn-dir, 57.14%; I. D. Williams, pres, treas & dir, 4.76%; Gretchen House, VP-dir, 19.05%; Caroline Phillips, VP-dir, 19.05%.

Russellville. Warner Cable of Russellville. Box 864 72801. (501) 968-2223. D. Neumann, mgr.

Serves Russellville. Pope county. Outside all TV markets.

Subscribers: 2,292; homes passed: 4,278; total pop in franchised area: 12,500. Started 9/64. Length 66 mi. Charges: instal \$15; \$7.50/mo.

Channel usage: total ch capacity 12; TV chs 5; auto-

Arkansas, California

mated 1; available unused 6. Total radio stations: 3 FM.

TV stations: KETS Little Rock (2-2, ETV); KARK-TV Little Rock (4-4, NBC); KFSM-TV Fort Smith (5-5, NBC, ABC); KATV Little Rock (7-7, ABC); KTHV Little Rock (11-11, CBS).

Origination-automated: one ch (time/weather, full time).

Ownership: Warner Cable Corp. (see MSO).

Salem. Tri-Video. Box 185 72576.

Serves Salem. Fulton county. Outside all TV markets. Subscribers: 404; total pop in franchised area: 1,362. Started 9/65. Length 26 mi.

Channel usage: 5 TV chs.

TV stations: KMTC Springfield, Mo. (27-5, ABC); KYTV Springfield, Mo. (3-3, NBC); KARK-TV Little Rock (4-4, NBC); KTHV Little Rock (11-6, CBS); KAIT-TV Jonesboro (8-2, ABC).

Ownership: L.T. Kissinger, pres, 33 1/3%; Billy G. Hall, VP, 33 1/3% (see MSO); Harvey Gleghorn, sec-treas, 33 1/3%.

Searcy. Searcy Video Inc. Box 2221, Little Rock 72003. Holds franchise.

Ownership: KMC Inc, 100%; Walter E. Hussman, pres. Hussman is principal of WEHCO Video Inc. (see MSO).

Sherwood City. See North Little Rock.

Siloam Springs. Garrett Coaxial Television Tower Inc. 72761. (501) 524-4512.

Serves Siloam Springs. Benton county. Smaller TV market.

Subscribers: 1,169; homes passed: 2,504; total pop in franchised area: 6,100. Started 5/59. Length 28 mi.

Channel usage: total ch capacity 12; TV chs 9; automated 1; available unused 2. Allband FM.

TV stations: KTEW Tulsa, Okla. (2-2, NBC); KTVJ Joplin, Mo. (16-3, CBS); KFSM-TV Fort Smith (5-5, NBC, ABC); KOTV Tulsa, Okla. (6-6, CBS); KOAM-TV Pittsburg, Kan. (7-7, NBC); KTUL-TV Tulsa, Okla. (8-8, ABC); KTVF Fayetteville (29-10, ABC); KOED-TV Tulsa, Okla. (11-11, ETV); KODE-TV Joplin, Mo. (12-12, ABC).

Ownership: Tom H. Garrett, pres, 60%; Dollie T. Garrett, sec, 30%; Peggy J. Puls, 10%.

Springdale. Springdale Cable TV. Box 705 72764. (501) 751-2000. William G. Bailey, VP & gen mgr; Elvin A. Morriss, chief tech. Atty: Cole, Zylstra & Raywid, Washington.

Serves Springdale. Washington county. Smaller TV market.

Subscribers: 6,900; homes passed: 7,100; total pop in franchised area: 16,783. Started 4/58. Length 110 mi. Charges: instal \$10; \$5.75/mo.

Channel usage: total ch capacity 12; TV chs 10; automated 2 (1 shared; access 1 shared). Total radio stations: 9 FM.

TV stations: KTEW Tulsa, Okla. (2-2, NBC); KYTV Springfield, Mo. (3-3, NBC); KFSM-TV Fort Smith (5-5, NBC, ABC); KOTV Tulsa, Okla. (6-6, CBS); KOAM-TV Pittsburg, Kan. (7-7, NBC); KTUL-TV Tulsa, Okla. (8-8, ABC); KTVJ Joplin, Mo. (16-9, CBS); KOLR-TV Springfield, Mo. (10-10, CBS); KODE-TV Joplin, Mo. (12-12, ABC) KAFT Fayetteville (13-13, ETV).

Origination-automated: ch 4 (AP news, KWTO-FM Springfield, Mo.; full time); ch 11 (weather, KNEWA) Fayetteville; 133 hrs). Access: ch 11 (educational, 20 hrs). Other origination: ch 11 (remote, live, movies 15 hrs).

Ownership: Texas Community Antennas Inc. (see MSO).

Stuttgart. Stuttgart Cablevision Inc. Box 865 72160. (501) 673-7251. Tipi Short, mgr; Michael Rose, chief tech. Atty: Malcolm Smith, Stuttgart.

Serves Stuttgart. Arkansas county. Outside all TV markets.

Subscribers: 2,020; homes passed: 4,500; total homes in franchised area: 4,500. Started 10/73. Length 44 mi. Charges: instal \$15; \$7.95/mo. Franchise fee 3%.

Channel usage: total ch capacity 12; TV chs 10; automated 1; available unused 1. Allband FM.

TV stations: KETS Little Rock (2-na, ETV); WREG-TV Memphis (3-na, CBS); KARK-TV Little Rock (4-na, NBC); WMC-TV Memphis (5-na, NBC); WTBS Atlanta (17-8, Ind, cc); KATV Little Rock (7-na, ABC); KTVT Fort Worth (11-na, Ind); KXTX-TV Dallas (39-na, Ind); KTHV Little Rock (11-na, CBS); WHBQ-TV Memphis (13-na, ABC). Microwave: United WEHCO.

Origination-automated: ch 7 (time/weather, NOAA, ads, KEZQ [FM]; 24 hrs).

Ownership: Lawrence Flinn, Jr.

Swifton. United Cable TV.

Serves Swifton. Jackson county. Smaller TV market. Subscribers: 222; homes passed: 300; total pop in franchised area: 703. Started 11/73. Length 5 mi.

Charges: instal \$25; \$5/mo. Franchise fee 1%.

Channel usage: total ch capacity 20; TV chs 9; automated 1; available unused 10.

TV stations: KETS Little Rock (2-na, ETV); WREG-TV Memphis (3-na, CBS); KARK-TV Little Rock (4-na, NBC); WMC-TV Memphis (5-na, NBC); KATV Little Rock (7-na, ABC); KAIT-TV Jonesboro (8-na, ABC); WKNO-TV Memphis (10-na, ETV); KTHV Little Rock (11-na, CBS); WHBQ-TV Memphis (13-na, ABC).

Origination-automated: ch 9 (time/weather, full time).

Ownership: Jim E. Davidson, pres, 30% (see MSO); Dwayne Millikin, VP, 45%; Sherri Davidson, 25%.

Texarkana. See Texarkana, Tex.

Tuckerman. See Newport.

Van Buren. TV Cable Corp. 501 Main St. 72956.

Serves Van Buren, Alma. Crawford county. Smaller TV market.

Subscribers: 1,179; homes passed: 3,365; total pop in franchised area: 10,800. Started 3/62. Length 30 mi.

Channel usage: total ch capacity 12 (portion of system low band, with 5); TV chs 7; available unused 5. Allband FM.

TV stations: KTEW Tulsa, Okla. (2-2, NBC); KTHV Little Rock (11-2, 11; CBS); KTUL-TV Tulsa, Okla. (8-3, 8, ABC); KARK-TV Little Rock (4-4, NBC); KFPW-TV Fort Smith (40-6, ABC); KFSM-TV Ft. Smith (5-9, NBC).

Ownership: Joe D. Davis, pres-treas, 50% (see MSO); Joseph L. Hull, VP-sec 50%.

Waldo. See Magnolia.

Waldron. Waldron TV Cable Co. Box 249, Poteau, Okla. 74953.

Serves Waldron. Scott county. Outside all TV markets.

Subscribers: 379; homes passed: 650; total pop in franchised area: 2,050. Started 8/67. Length 14 mi.

Channel usage: total ch capacity 12; TV chs 7 (1 dup); available unused 5. Allband FM.

TV stations: KATV Little Rock (7-2, ABC); KARK-TV Little Rock (4-4, NBC); KFSM-TV Fort Smith (5-5, 13; NBC); KTUL-TV Tulsa, Okla. (8-8, ABC); KTHV Little Rock (11-11, CBS); KFPW-TV Fort Smith (40-9, ABC).

Ownership: William H. Davis, pres; Joe D. Davis, VP, 50% (see MSO); Elizabeth L. Davis, sec-treas, 50%.

Walnut Ridge. Community Cable Corp. 402 S. E. Second St. 72476.

Serves Walnut Ridge, Hoxie. Lawrence county. Smaller TV market.

Subscribers: 1,213; homes passed: 1,970; total pop in franchised area: 5,300. Started 7/63. Length 29 mi.

Channel usage: total ch capacity 5; TV chs 5. Total radio stations 2 FMs.

TV stations: KAIT-TV Jonesboro (8-2, ABC); WKNO-TV Memphis (10-2, ETV); WREG-TV Memphis (3-3, CBS); KARK-TV Little Rock (4-4, NBC); WMC-TV Memphis (5-5, NBC); WHBQ-TV Memphis (13-6, ABC).

Ownership: A. J. Henry Jr., pres, 54%; Dorothy Henry, sec, 1%; J. E. Vaughn, VP, 44%; Wanda Lee Vaughn, 1%.

Warren. Warren Cablevision Co. 110 W. McCloy, Monticello 71655. (501) 226-6678. Paul Gardner, VP-gen mgr.

Serves Warren and other portions of Bradley county. Outside all TV markets.

Subscribers: 1,000; homes passed: 1,800; total pop in franchised area: 6,750. Started 12/74. Length 30 mi. Charges: instal \$15; 6.95/mo. Franchise fee 2%.

Channel usage: total capacity 12; TV chs 7; automated 1; other origination 1.

TV stations: KETS Little Rock (2-2, ETV); KARK-TV Little Rock (4-4, NBC); WABQ-TV Greenwood, Miss. (6-6, ABC); KATV Little Rock (7-7, ABC); KNOE-TV Monroe, La. (8-8, CBS); KTVE El Dorado (10-10, ABC); KTHV Little Rock (11-11, CBS).

Origination-automated: ch 13 (time/weather, KADL [FM] Pine Bluff, full time). Other origination: ch 3 (leased, 21 hrs).

Ownership: Community Communications Co. (see MSO).

Washington county. See Fayetteville.

West Helena. See Helena.

West Memphis. American Cablevision of West Memphis Inc. Box 1868, 306 N. 6th St. 72301. (501) 735-3355. Cheryl Drinkwater, mgr. Holds franchise.

Serves West Memphis. Crittenden county. Top-100 TV market.

Ownership: American Television & Communications Corp., 100% (see MSO).

West Memphis. West Memphis Utility Cable Division. Box 38, 72301. Holds franchise.

Wilmar. Community Communications Co. 110 W. McCloy, Monticello 71655. (501) 367-2633. Paul Gard-

ner, VP-gen mgr. Holds Franchise.

Serves Wilmar. Drew county. Outside all TV markets. Homes passed: 50; total pop in franchised area: 254.

Ownership: Community Communications Co. (see MSO).

Wynne. Wynne Cable TV Co. 209 N. Wilson St. 72396. (501) 238-9144. Manuel Penna, mgr.

Serves Wynne. Cross county. Outside all TV markets.

Subscribers: 887; homes passed: 2,700; total pop in franchised area: 7,200. Started 11/70. Length 40 mi. Charges: instal \$10; \$5.50/mo. Franchise fee 2.5%.

Channel usage: total ch capacity 25; TV chs 9; automated 1; available unused 15. Allband FM.

Ownership: WEHCO Video Inc. (see MSO).

Yellville. TV Cable Co. Box 605 72687. (501) 449-6322. Frank Narramore, mgr-chief tech.

Serves Yellville. Marion county. Outside all TV markets.

Subscribers: 380; homes passed: 500; total pop in franchised area: 1,015. Started 8/61. Length 8 mi. Charges: instal \$27.50; 5.50/mo. Franchise fee 2%.

Channel usage: total ch capacity 12; TV chs 8; automated 1; available unused 3. Allband FM.

TV stations: KYTV Springfield, Mo. (3-3, NBC); KARK-TV Little Rock (4-4, NBC); KMTC Springfield, Mo. (27-5, ABC); KATV Little Rock (7-7, ABC); KOZK Springfield, Mo. (21-8, ETV); KOLR-TV Springfield, Mo. (10-10, CBS); KTHV Little Rock (11-11, CBS); KAFT Fayetteville (13-13, ETV).

Origination-automated: ch 9 (time/weather).

Special radio: NOAA weather.

Ownership: H. A. Burns, pres, 98%; Betty Duren, 1%; Frank Narramore, 1%.

California

Adelanto. Cable TV of Adelanto. Box 1123, Hesperia 92345. (714) 244-6176. Louis Kirkland, mgr-chief tech.

Serves Adelanto. San Bernardino county. Top-100 TV market.

Subscribers: 435; homes passed: 650; total homes in franchised area: 725. Started 5/73. Length 13.1 mi. Charges: instal \$17.95; \$8/mo. Franchise fee 5%.

Channel usage: total ch capacity 27; TV chs 8; technically unavailable 19. Total radio stations: 15 FM.

TV stations: KNXT Los Angeles (2-2, CBS); KCET Los Angeles (28-3, ETV); KNBC Los Angeles (4-4, NBC); KTLA Los Angeles (5-5, Ind); KABC-TV Los Angeles (7-7, ABC); KHU-TV Los Angeles (9-9, Ind); KTTV Los Angeles (11-11, Ind); KCOP Los Angeles (13-13, Ind).

Ownership: Communications Systems Inc., 100% (see MSO).

Aegean Hills. Orange County Cable Communications Co. 3005 S. El Camino Real, San Clemente 92672. (714) 492-6350. John Purdie, rgnl mgr; Mark Stucky, chief tech.

Serves Aegean Hills. Mission Viejo. Orange county. Top-100 TV market.

Subscribers: 4,021; homes passed: 12,944; total homes in franchised area: 13,800. 1967. Length 172 mi. Charges: instal \$30; \$7.50/mo. Franchise fee 2%.

Channel usage: total ch capacity 12; TV chs 13 (1 shared). Allband FM.

TV stations: KNXT Los Angeles (2-2, CBS); KOCE-TV Huntington Beach (50-3, ETV); KWHY-TV Los Angeles (22-3, Ind); KNBC Los Angeles (4-4, NBC); KTLA Los Angeles (5-5, Ind); KCET Los Angeles (28-6, ETV); KABC-TV Los Angeles (7-7, ABC); KFMB-TV San Diego (8-8, CBS); KHJ-TV Los Angeles (9-9, Ind); KGTV San Diego (10-10, ABC); KTTV Los Angeles (11-11, Ind); KMEX-TV Los Angeles (34-12, Sp); KCOP Los Angeles (13-13, Ind).

Ownership: Times Mirror Co. (see MSO).

Agoura. See Westlake Village.

Ahwahnee. See Oakhurst.

Alameda county. See San Lorenzo.

Alamo. See Moraga.

Albany. Century Cable of Northern California. Box 328, San Pablo 94806. (415) 233-1500. Ron Giorgi, mgr.

Serves Albany, Kensington. Alameda & Contra Costa counties. Top-100 TV market.

Subscribers: 1,850; homes passed: 6,339; total pop in franchised area: 20,497. Started 4/70. Length 31 mi. Charges: instal \$10; \$6.95/mo. Franchise fee 10%.

Channel usage: total ch capacity 20; TV chs 11; automated 3; access 1; available unused 5. 12 + ch converters. Allband FM.

TV stations: KTVU Oakland (2-2, Ind); KCRA-TV Sacramento (3-3, NBC); KRON-TV San Francisco (4-4,

NBC); KPX San Francisco (5-5, CBS); KGSC-TV San Jose (36-11, Ind); KGO-TV San Francisco (7-7, ABC); KBHK-TV San Francisco (44-8, Ind); KQED San Francisco (9-9, ETV); KXTV Sacramento (10-10, CBS); KTXL Sacramento (40-12, Ind); KOVR Stockton (13-13, ABC).

Origination—automated: 3 chs (time/weather, full time); (news ticker, full time); (color bars, 80 hrs). Access: 1 ch (public 10 hrs).

Ownership: Century Communications Corp. (see MSO).

Almanor. See Westwood.

Alpine Meadows. See Squaw Valley.

Altadena. Falcon Cable TV of Southern California, 1200 E. Walnut St., Pasadena 91106. (213) 578-0634. Ed Sterling, genl mgr; Raymond J. Tyndall, chief tech. Atty: Cohn & Marks, Washington.

Serves Altadena and La Canada. Los Angeles county. Top-100 TV market.

Subscribers: 4,000; homes passed: 8,000; total pop in franchised area: 63,709. Started 4/67. Length 85 mi. Charges: instal \$15; \$7.25/mo. Franchise fee 3%.

Channel usage: total ch capacity 12; TV chs 12 (1 shared); pay cable 1 shared.

TV stations: KNXT Los Angeles (2-2, CBS); KCET Los Angeles (28-3, ETV); KNBC Los Angeles (4-4, 8, NBC); KTLA Los Angeles (5-5, Ind); KWHY-TV Los Angeles (22-6, Ind); KABC-TV Los Angeles (7-7, ABC); KHJ-TV Los Angeles (9-9, Ind); KTNB-TV Fontana (40-10, Ind); KBSC-TV Corona (52-10, Ind); KTTV Los Angeles (11-11, Ind); KMEX-TV Los Angeles (34-12, Ind, Sp); KCOP Los Angeles (13-13, Ind).

Pay cable: ch Z (Theta Cable of California, movies); 1,500 subscribers, available to 8,000 homes; charge \$9.95/mo.

Ownership: Falcon Communications, 100% (see MSO).

Alta Loma. International Cable Television Corp. 742 E. Alostia Ave., Glendora 91740. (213) 963-6017.

Serves Alta Loma, Upland. San Bernardino county. Top-100 TV market.

Subscribers: 731; homes passed: 1,905; total pop in franchised area: 7,280. Started 8/64. Length 35.6 mi. Charges: instal \$5.95; \$5.95/mo. Franchise fee 2%.

Channel usage: total ch capacity 12; TV chs 11; available unused 1. Allband FM.

TV stations: KNXT Los Angeles (2-2, CBS); KNBC Los Angeles (4-4, NBC); KTLA Los Angeles (5-5, Ind); KABC-TV Los Angeles (7-7, ABC); KHJ-TV Los Angeles (9-9, Ind); KTTV Los Angeles (11-11, Ind); KCOP Los Angeles (13-13, Ind); KWHY-TV Los Angeles (22-3, Ind); KCET Los Angeles (28-12, ETV); KMEX-TV Los Angeles (34-8, Sp); KBSC-TV Corona (52-6, Ind).

Ownership: BFM Cable Communications Corp. (see MSO).

Alta Loma. See Theta Cable, Los Angeles.

Alton. See Humboldt county.

Alturas. Nor-Cal Cablevision. Box 999 96101. (916) 233-2682. Edward G. Miley, mgr.

Serves Alturas. Modoc county. Outside all TV markets.

Subscribers: 983; homes passed: 1,050; total pop in franchised area: 2,799. Started 1956. Length 20 mi. Charges: instal \$10; \$5/mo. Franchise fee 2%.

Channel usage: total ch capacity 12; TV chs 6; available unused 6. Total radio stations: 2.

TV stations: KRCR-TV Redding (7-7, ABC, NBC); KOLO-TV Reno, Nev. (8-2, ABC); KIXE-TV Redding (9-9, ETV); KCRA-TV Sacramento (3-6, NBC); KHSL-TV Chico (12-4, CBS); KOTI Klamath Falls, Ore. (2-5, CBS); KTVL Medford, Ore. (10-na, NBC, ABC).

Ownership: Edward G. Miley (see MSO).

Anchor Bay. See Sea Ranch.

Anderson. See Redding.

Angels Camp. Valley-Vision Inc. Box 667, Turlock 95380.

Serves Angels Camp. Calaveras county. Outside all TV markets.

Subscribers: 817; homes passed: 1,150; total homes in franchised area: 1,250. Started 11/65. Length 14 mi. Charges: instal 19.50; \$7/mo. Franchise fee 2%.

Channel usage: total ch capacity 12; TV chs 10; available unused 2. Allband FM.

TV stations: KTVU Oakland (2-2, Ind); KCRA-TV Sacramento (3-3, NBC); KRON-TV San Francisco (4-4, NBC); KPX San Francisco (5-5, CBS); KVIE Sacramento (6-6, ETV); KGO-TV San Francisco (7-7, ABC); KSBW-TV Monterey (8-8, NBC); KTXL Sacramento (40-9, Ind); KXTV Sacramento (10-10, CBS); KOVR Stockton (13-13, ABC).

Ownership: King Videocable Co. (see MSO).

Antelope. See Redding.

Antioch. See Pittsburg.

Apple Valley. Apple Valley Cable TV. 21937 Highway 18 92307. (714) 247-6220. Donald Bates, mgr; David

Cusak, chief tech. Atty: Pierson, Ball & Dowd, Washington.

Serves Apple Valley. San Bernardino county. Smaller TV market.

Subscribers: 2,957; homes passed: 4,100; total homes in franchised area: 4,100. Started 1/59. Length 120 mi. Charges: instal \$25; \$8.85/mo. Franchise fee 3%.

Channel usage: total ch capacity 12; TV chs 8; available unused 4. Total radio stations: 6 FM.

TV stations: KNXT Los Angeles (2-2, CBS); KNBC Los Angeles (4-4, NBC); KTLA Los Angeles (5-5, Ind); KCET Los Angeles (28-6, ETV); KABC-TV Los Angeles (7-7, ABC); KHJ-TV Los Angeles (9-9, Ind); KTTV Los Angeles (11-11, Ind); KCOP Los Angeles (13-13, Ind).

Ownership: Booth American Co., 100% (see MSO).

Aptos. See Santa Cruz.

Arcadia. See Sierra Madre.

Arcata. See Eureka.

Arnold. See San Andreas.

Arroya Grande. See Morro Bay.

Arvin. Tehachapi TV Cable. Box 475, 792 Bear Mountain Blvd. 93203. (805) 854-5166. Robert Barlow, mgr; chief tech. Atty: Wilner & Scheiner, Washington.

Serves Arvin, Lamont, Tehachapi. Kern county. Smaller TV market.

Subscribers: 3,750; homes passed: 6,521; total homes in franchised area: 7,033. Started 8/64. Length 71 mi. Charges: instal \$15; \$7.50/mo. Franchise fee 2%.

Channel usage: total ch capacity 12; TV chs 12. Allband FM.

TV Stations: KNXT Los Angeles (2-2, CBS); KERO-TV Bakersfield (23-3, NBC); KNBC Los Angeles (4-4, NBC); KTLA Los Angeles (5-5, Ind); KBAK-TV Bakersfield (29-6, ABC); KABC-TV Los Angeles (7-7, ABC); KPWR-TV Bakersfield (17-8, CBS); KHJ-TV Los Angeles (9-9, Ind); KCET Los Angeles (28-10, ETV, p); KTTV Los Angeles (11-11, Ind); KMEX-TV Los Angeles (34-12, Sp, p); KMPH Tulare (26-13, Ind).

Ownership: American Television & Communications Corp., 100% (see MSO).

Asilomar Beach. See Monterey.

Atascadero. Cable KOR Communications Corp., 1243 Veterans Blvd. Redwood City, 94063. (415) 592-8672. Paul Cota, mgr.

Serves Atascadero, Baywood, Cambria, Cuesta-by-the-Sea, Garden Farms, Los Osos, Santa Margarita, Templeton. San Luis Obispo county. Smaller TV market.

Subscribers: 3,500; homes passed: 6,000; total homes in franchised area: 17,000. Started 3/72. Length 110 mi. Charges: instal \$13; \$7.20/mo. Franchise fee 3%.

Channel usage: total ch capacity 20; TV chs 10; automated 1 (shared); other origination programming 1 (shared); available unused 10. Allband FM.

TV stations: KNXT Los Angeles (2-2, CBS); KSBY-TV San Luis Obispo (6-na, CBS); KHJ-TV Los Angeles (9-na, Ind); KCOP Los Angeles (13-na, Ind); KTTV Los Angeles (11-na, Ind); KTVU Oakland (2-na, Ind); KQED San Francisco (9-na, ETV); KEYT Santa Barbara (3-na, ABC); KCOY-TV Santa Maria (12-na, CBS); KTLA Los Angeles (5-na, Ind).

Origination—automated: one ch (time/weather, news, market reports).

Other origination: one ch (studio).

Ownership: Sonic Cable TV (see MSO).

Atwater. See Merced.

Auburn. Auburn Cable TV. 230 Palm Ave. 95603. (916) 885-7272. Eugene Iacopi, mgr.

Serves Auburn and surrounding Placer county. Top-100 TV market.

Subscribers: 900; homes passed: 1,560; total pop in franchised area: 10,000. Started 11/75. Length 18 mi. Charges: instal 9.95; \$6.25/mo. Franchise fee 5%.

TV stations: KTVU Oakland (2-2, Ind); KBHK-TV San Francisco (44-4, Ind); KMUV-TV Sacramento (31-5, Ind); KVIE Sacramento (6-6, ETV); KGSC-TV San Jose (36-8, Ind); KQED San Francisco (9-9, ETV); KXTV Sacramento (10-10, CBS); KTXL Sacramento (40-11, Ind); KHSL-TV Chico (12-12, CBS, NBC); KOVR Stockton (13-13, ABC).

Ownership: Feather River Systems Corp., 80% (see MSO).

Avenal. Warner Cable of Avenal, Hanford Cable Co., ptnrs. 145 Kern —Box G, Taft 93268. (805) 763-1584. Paul Renz, mgr.

Serves Avenal. Kings county. Outside all TV markets.

Subscribers: 940; homes passed: 1,340; total pop in franchised area: 4,175. Started 12/67. Length 15 mi. Charges: instal \$12.50; \$6.25/mo. Franchise fee 3%.

Channel usage: total ch capacity 12; TV chs 8; available unused 4. Allband FM.

TV stations: KPWR-TV Bakersfield (17-2, CBS); KMU-TV Fresno (24-3, NBC); KBAK-TV Bakersfield

(29-4, CBS); KSBW-TV Monterey (8-5, NBC); KMPH Tulare (26-6, Ind); KJEO Fresno (47-9, ABC); KFSN-TV Fresno (30-11, CBS); KERO-TV Bakersfield (23-13, NBC).

Ownership: Warner Cable Corp. (see MSO).

Azusa. Cable Services of Azusa Inc. 916 Cherrystone Dr., Los Gatos 95030. (408) 354-1880. Under construction.

Serves Azusa. Los Angeles county. Top-100 TV market.

Total pop in franchised area: 25,217. Charges: instal \$15; 7.95/mo. Franchise fee 3%.

Bakersfield. Bakersfield Cable TV Inc. 1615 V Street 93301. (805) 327-0821. Howard Channell, mgr; Eddie Pixler, chief tech. Atty: Dow, Lohnes and Albertson, Washington.

Serves Bakersfield. Kern county. Smaller TV market.

Subscribers: 16,199; homes passed: 27,886; total homes in franchised area: 27,886. Started 3/65. Length 235 mi. Charges: instal 10; \$7.65/mo. Franchise fee 3%.

Channel usage: total ch capacity 13; TV chs 12; pay cable 1; automated 1; other origination programming 1. Total radio stations: 7 FM.

TV stations: KBAK-TV Bakersfield (29-8, ABC); KERO-TV Bakersfield (23-6, NBC); KPWR-TV Bakersfield (17-3, CBS); KABC-TV Los Angeles (7-7, ABC); KCOP Los Angeles (13-13, Ind); KHJ-TV Los Angeles (9-9, Ind); KNBC Los Angeles (4-4, NBC); KNXT Los Angeles (2-2, CBS); KTLA Los Angeles (5-5, Ind); KTTV Los Angeles (11-11, Ind); KCET Los Angeles (28-10, ETV, p); KMEX-TV Los Angeles (34-12, Sp, p); KMPH Tulare (26-13, Ind). Microwave: Brentwood Co.

■ Pay cable: one ch (HBO).

Origination—automated: one ch (time/weather/AP). Other origination: ch 2C (film, studio, video tape, 20 hrs). Adv accepted.

Ownership: Cox Cable Communicatons Inc. (see MSO).

Bakersfield. Warner Cable of Kern County. Box 1846 93303. (805) 327-9671. Tom La Foucade, mgr.

Serves Bakersfield, Delano, McFarland, Shafter, Wasco and other parts of Kern county. Smaller TV market.

Subscribers: 36,056; homes passed: 65,173; total homes in franchised area: 65,173. Started 9/66. Length 550 mi. Charges: instal \$24.95; \$8/mo. Franchise fee 2-3%.

Channel usage: total ch capacity 12; TV chs 12 (1 shared); automated 1 shared. Allband FM.

TV stations: KTLA Los Angeles (5-5, Ind); KABC-TV Los Angeles (7-7, ABC); KHJ-TV Los Angeles (9-9, Ind); KTTV Los Angeles (11-11, Ind); KCOP Los Angeles (13-13, Ind); KPWR-TV Bakersfield (17-3, CBS); KERO-TV Bakersfield (23-6, NBC); KMJ-TV Fresno (24-4, NBC); KCET Los Angeles (28-10, ETV); KBAK-TV Bakersfield (29-8, ABC); KMEX-TV Los Angeles (34-12, Sp); KNXT Los Angeles (2-2, CBS).

Origination—automated: one ch (time/weather).

Ownership: Warner Cable Corp. (see MSO).

Ballard. See Lompoc.

Banning. Storer Cable TV Inc. 25 S. San Geronio Ave. 92220. (714) 849-2783. William Roach, resident mgr; Thomas Sibole, chief tech.

Serves Banning, Riverdi. Riverside county. Top-100 TV market.

Subscribers: 2,520; homes passed: 3,942; total homes in franchised area: 13,000. Started 2/53. Length 56.27 mi. Charges: instal \$10; \$6.75/mo. Franchise fee 4%.

Channel usage: total ch capacity 12; TV chs 12. Allband FM.

TV stations: KNXT Los Angeles (2-2, CBS); KESQ-TV Palm Springs (42-3, ABC); KNBC Los Angeles (4-4, NBC); KTLA Los Angeles (5-5, Ind); KMIR-TV Palm Springs (36-6, NBC); KABC-TV Los Angeles (7-7, ABC); KMEX-TV Los Angeles (34-8, Sp); KHJ-TV Los Angeles (9-9, Ind); KBSC-TV Corona (52-10, Ind); KWHY-TV Los Angeles (22-10, Ind); KTTV Los Angeles (11-11, Ind); KCET Los Angeles (28-12, ETV); KCOP Los Angeles (13-13, Ind).

Ownership: Storer Broadcasting Co. (see MSO).

Barstow. Warner Cable of Barstow. 305 E. Main 92311. (714) 256-0918. Steve Gann, mgr.

Serves Barstow, Lenwood. San Bernardino county. Outside all TV markets.

Subscribers: 8,361; homes passed: 9,658. Started 11/55. Length 115 mi. Charges: instal \$15; \$7.50/mo. Franchise fee 4%.

Channel usage: total ch capacity 12; TV chs 8; automated 1; available unused 3. Allband FM.

TV stations: KNXT Los Angeles (2-2, CBS); KNBC Los Angeles (4-4, NBC); KTLA Los Angeles (5-5, Ind); KBAK-TV Bakersfield (29-6, ABC); KABC-TV Los Angeles (7-7, ABC); KHJ-TV Los Angeles (9-9, Ind);

California

KTTV Los Angeles (11-11, Ind); **KCOP Los Angeles** (13-13, Ind).

Origination—automated: one ch (time/weather, full time).

Ownership: Warner Cable Corp. (see MSO).

Bass Lake. See Oakhurst.

Baywood. See Atascadero.

Beale Air Force Base. See Marysville.

Bear Valley. Lemrac CATV. Box 1 95223. (209) 753-2272. Hugh Gottfried, owner and chief technician.

Serves Bear Valley. Alpine County. Outside all TV markets.

Subscribers: 80; homes passed: 170; total homes in franchised area: 190. Started 9/70. Length 8 mi. Charges: instal 20/\$40; \$8/mo.

Channel usage: total channel capacity 12; TV chs 6; available unused 6.

TV stations: KTVU Oakland (2-2, Ind); KCRA-TV Sacramento (3-3, NBC); KVIE Sacramento (6-6, ETV); KXTV Sacramento (10-10, CBS); KSBW-TV Salinas (8-8, NBC); KOVR Stockton (13-13, ABC).

Ownership: Hugh L. Gottfried.

Bell Canyon. See Theta Cable, Los Angeles.

Bel Marlin Keys. See San Rafael.

Belmont. See San Carlos.

Belvedere. See San Rafael.

Benicia. Century Cable of Northern California. 640 First St. Box 177 94510. (707) 745-1001. Robert M. Patty, mgr.

Serves Benicia. Solano county. Top-100 TV market. Subscribers: 2,969; homes passed: 3,700; total homes in franchised area: 3,700. Started 5/70. Length 27 mi. Charges: instal \$15; \$6.95/mo. Franchise fee 5%.

Channel usage: total ch capacity 12; TV chs 11 (2 shared); automated 3 (1 shared). Allband FM.

TV stations: KTVU Oakland (2-2, Ind); KCRA-TV Sacramento (3-3, NBC); KRON-TV San Francisco (4-4, NBC); KPX San Francisco (5-5, CBS); KGO-TV San Francisco (7-7, ABC); KBHK-TV San Francisco (44-8, Ind); KQED San Francisco (9-9, ETV); KXTV Sacramento (10-10, CBS); KTXL Sacramento (40-11, Ind); KGSC-TV San Jose (36-12, Ind); KOVR Stockton (13-13, ABC).

Origination—automated: 3 chs (time/weather, full time); (news ticker, full time); (message, 25 hrs).

Ownership: Century Communications Corp. (see MSO).

Ben Lomond. See Santa Cruz.

Berkeley. Athena Cablevision Corp. 3700 Nevin Ave., Richmond 94805. (415) 232-1238. D. Novotny, sys mgr; Fred Gearin, chief tech.

Serves Berkeley, Richmond, Alameda & Contra Costa counties. Top-100 TV market.

Subscribers: 8,920; homes passed: 45,000; total homes in franchised area: 70,000. Started 8/71. Length 351.7 mi. Charges: instal \$25; \$8.25/mo. Franchise fee 5%.

Channel usage: total ch capacity 26; TV chs 17; automated 4; other origination programing 1; available unused 4. Allband FM.

TV stations: KTVU Oakland (2-2, Ind); KBHK-TV San Francisco (44-3, Ind); KRON-TV San Francisco (4-4, NBC); KPX San Francisco (5-5, CBS); KGO-TV San Francisco (7-7, ABC); KCSM-TV San Mateo (60-8, ETV); KQED San Francisco (9-9, ETV); KXTV Sacramento (10-10, CBS); KOVR Stockton (13-13, ABC); KCRA-TV Sacramento (3-A, NBC); KQEC San Francisco (32-B, ETV); KTXL Sacramento (40-C, Ind); KVIE Sacramento (6-D, ETV); KSBW-TV Salinas (8-E, NBC); KGSC-TV San Jose (36-F, Ind); KEMO-TV San Francisco (20-G, Sp); KNTV San Jose (11-H, ABC).

Origination—automated: one ch (time/weather, full time); one ch (news ticker, full time); one ch (stock ticker, full time); one ch (color bar, full time). Other origination: one ch (studio, film, video tape, 25 hrs).

Ownership: Athena Communications (see MSO).

Beverly Hills. See Theta Cable, Los Angeles.

Big Bear City. See Big Bear Lake.

Big Bear Lake. Warner Cable of Big Bear Lake. Box 1771 92315. (714) 866-3415. Harold Ent, mgr.

Serves Big Bear Lake, Big Bear City, Boulder Bay, Fawnskin, Moonridge. San Bernardino county. Top-100 TV market.

Subscribers: 7,249; homes passed: 7,940; total pop in franchised area: 10,000. Started 1955. Length 190 mi. Charges: instal \$20; \$8.75/mo.

Channel usage: total ch capacity 12; TV chs 8; automated 1; other origination programing 1 (shared);

available unused 3. Allband FM.

TV stations: KNXT Los Angeles (2-2, CBS); KNBC Los Angeles (4-4, NBC); KTLA Los Angeles (5-5, Ind); KABC-TV Los Angeles (7-7, ABC); KHJ-TV Los Angeles (9-9, Ind); KTTV Los Angeles (11-11, Ind); KCOP Los Angeles (13-13, Ind); KVCR-TV San Bernardino (24-na, ETV).

Origination—automated: one ch (time/weather, full time). Other origination: one ch (video tape, 2 hrs).

Ownership: Warner Cable Co. (see MSO).

Big Pine. Big Pine CATV. Box 266 93513. (714) 873-5448.

Serves Big Pine. Inyo county. Outside all TV markets.

Subscribers: 33; homes passed: 200; total pop in franchised area: 1,000. Started 1955. Length 4 mi. Charges: instal \$10; \$8/mo. Franchise fee; none.

Channel usage: total ch capacity 7; TV chs 3; available unused 4. Allband FM.

TV stations: KNXT Los Angeles (2-na, CBS); KNBC Los Angeles (4-na, NBC); KABC-TV Los Angeles (7-na, ABC).

Ownership: Community Cablevision (see MSO).

Big Rock Mesa. See Sam Woods Beach.

Biggs. Nor Cal Cablevision Inc. 311 B St., Yuba City 95991. (916) 674-7110. Glen Honsvick, gen mgr; Stuart Harry, chief tech. Atty: Dow, Lohnes & Albertson, Washington.

Serves Biggs. Butte county. Smaller TV market.

Subscribers: 350; homes passed: 580; total homes in franchised area: 700. Started 3/78. Length 7 mi. Charges: instal \$15; 6.50/mo. Franchise fee 3%.

Channel usage: total ch capacity 12; TV chs 9; automated 1; available unused 2. Total radio stations: 15 FM.

TV stations: KTVU Oakland (2-2, Ind, p); KCRA-TV Sacramento (3-3, NBC, p); KVIE Sacramento (6-6, ETV, p); KRCR-TV Redding (7-7, ABC, p); KMUV-TV Sacramento (31-8, Ind, Sp, p); KIXE-TV Redding (9-9, ETV, p); KTXL Sacramento (40-10, Ind, p); KHSL-TV Chico (12-12, CBS, p); KOVR Stockton (13-13, ABC, p).

Ownership: Cal-Nor Cableview Inc. (see MSO).

Bishop. Bishop Cable TV Ltd. Box 1268 93514. (714) 873-4123. Michael Martell, mgr. Atty: Cole, Zylstra & Raywid, Washington.

Serves Bishop. Inyo county. Outside all TV markets.

Subscribers: 3,200; homes passed: 3,500; total pop in franchised area: 10,000. Started 2/66. Length 65 mi. Charges: instal \$15; \$7.50/mo. Franchise fee 2%.

Channel usage: total ch capacity 12; TV chs 8; automated 2; available unused 2. Allband FM.

TV stations: KNXT Los Angeles (2-2, CBS); KNBC Los Angeles (4-4, NBC); KTLA Los Angeles (5-5, Ind); KABC-TV Los Angeles (7-7, ABC); KOLO-TV Reno (8-6, ABC); KHJ-TV Los Angeles (9-9, Ind); KTTV Los Angeles (11-11, Ind); KCOP Los Angeles (13-13, Ind).

Origination—automated: one ch (time/weather, full time); one ch (message channel).

Ownership: James A. Hirshfield Jr. (see MSO).

Blythe. Warner Cable of Blythe. 130 N. Second St. 92225 (714) 922-3550. Robert Grimes, mgr.

Serves Blythe. Riverside county. Outside all TV markets.

Subscribers: 1,755; homes passed: 2,761; total pop in franchised area: 7,200. Started 7/57. Length 37 mi. Charges: instal \$20; \$8.50/mo. Franchise fee 5%.

Channel usage: total ch capacity 12; TV chs 10; automated 2.

TV stations: KTVK Phoenix (3-3, ABC); XHBC-TV Mexicali, Mex. (3-11, Sp); KPHO-TV Phoenix (5-5, Ind); KTLA Los Angeles (5-7, Ind); KHJ-TV Los Angeles (9-12, Ind); KECC-TV El Centro (9-9, CBS); KOOL-TV Phoenix (10-4, CBS); KTTV Los Angeles (11-10, Ind); KPNX-TV Mesa (12-2, NBC); KYEL-TV Yuma, Ariz. (13-13, NBC).

Origination—automated: one ch (time/weather, full time); one ch (recorded music).

Ownership: Warner Cable Corp. (see MSO).

Bodega Bay. See Sebastopol.

Bodfish. See Kern River Valley.

Bollinas. See Storer Cable TV Corp., Marin county.

Boron. Boron Cablevision Co. (805) 644-4030. Phil Antoine, VP-mgr.

Serves Boron, Desert Lake, Mojave, North Edwards, Rosamond, and Kern county. Kern county. Outside all TV markets.

Subscribers: 800; homes passed: 1,000; total pop in franchised area: 7,047. Started 1/70. Length 30 mi. Charges: instal free; \$7.95/mo. Franchise fee 3%.

Channel usage: total ch capacity 20; TV chs 10; automated 1; available unused 9. Allband FM.

TV stations: KPWR-TV Bakersfield (17-na, CBS); KERO-TV Bakersfield (23-na, NBC); KBAC-TV Bakersfield (29-na, ABC); KNXT Los Angeles (2-2, CBS); KNBC Los Angeles (4-na, NBC); KTLA Los Angeles (5-na, Ind); KABC-TV Los Angeles (7-na, ABC); KHJ-TV Los Angeles (9-na, Ind); KTTV Los Angeles (11-na,

Ind); KCOP Los Angeles (13-na, Ind).

Origination—automated: one ch (time/weather, full time). Adv accepted.

Ownership: Boron Cablevision Inc.

Borrego Springs. Tele-Cable Service Corp. Box 336 92004. (714) 767-5607. J. H. Young, sec-treas; H. Bougas, chief tech.

Serves Borrego Springs. San Diego county. Outside all TV markets.

Subscribers: 650; homes passed: 750; total homes in franchised area: 800. Started 4/73. Length 50 mi. Charges: instal 125; \$9/mo. Franchise fee .02%.

Channel usage: total ch capacity 5; TV chs 4; available unused 1.

TV stations: KNXT Los Angeles (2-2, CBS, cc); KNBC Los Angeles (4-4, NBC, cc); KABC-TV Los Angeles (7-7, ABC cc); KYEL-TV Yuma, Ariz. (13-13, NBC). Microwave: American TV Relay.

Ownership: A. A. Burnand III, pres, 29%; Perry Burnand, VP, 29%; John H. Young, sec-treas, 16%.

Boulder Bay. See Bear Lake.

Boulder Creek. See Santa Cruz.

Bradbury. International Cable Television Corp. 742 E. Alostia Ave., Glendora 91740.

Serves Bradbury. Los Angeles county. Top-100 TV market.

Subscribers: 21; homes passed: 211; total pop in franchised area: 1,098. Started 5/71. Length 2 mi.

Channel usage: total ch capacity 12; TV chs 11; available unused 1. Allband FM.

TV stations: Stations KNXT Los Angeles (2-2, CBS); KNBC Los Angeles (4-4, NBC); KTLA Los Angeles (5-5, Ind); KABC-TV Los Angeles (7-7, Ind); KHJ-TV Los Angeles (9-9, Ind); KTTV Los Angeles (11-11, Ind); KCOP Los Angeles (13-13, Ind); KWHY-TV Los Angeles (22-6, Ind); KCET Los Angeles (28-8, Ind); KMEX-TV Los Angeles (34-10, Sp); KBSC-TV Corona (52-12, Ind).

Ownership: BFM Cable Communications Corp., 100% (see MSO).

Brawley. Imperial Valley Cable Co. Box 1945, El Centro 92243. (714) 352-8770. Amy L. Knight, gen mgr; Steve Lorenson, chief tech.

Serves Brawley and Westmorland. Imperial county. Smaller TV market.

Subscribers: 4,182; homes passed: 5,121; total homes in franchised area: 5,473. Started 1961. Length 46.75 mi. Charges: instal \$15; \$8.25/mo. Franchise fee 2%.

Channel usage: total ch capacity 12; TV chs 12 (2 shared); pay cable 1 shared; automated 1 shared. Allband FM.

TV stations: KNXT Los Angeles (2-2, CBS, cc); XHBC Mexicali, Mexico (3-3, Ind); KNBC Los Angeles (4-4, NBC); XHQA Mexicali (5-5, Ind); KTLA Los Angeles (5-6, Ind); KABC-TV Los Angeles (7-7, ABC); KPBS-TV San Diego (15-8, ETV); KECC-TV El Centro (9-9, CBS); KHJ-TV Los Angeles (9-10, Ind); KTTV Los Angeles (11-11, Ind); KCOP Los Angeles (13-12, Ind); KYEL-TV Yuma, Ariz. (13-13, NBC). Microwave: American Television Relay.

■ Pay cable: ch 10 (Home Box Office, variety); 981 subscribers, available to 5,121 homes; charge \$8/mo. Origination—automated: ch 2 (time/weather, KLOS [FM] Los Angeles; 98 hrs).

Ownership: UA-Columbia Cablevision (see MSO).

Brea. Century Cable of Southern California. Box 547 92621. (714) 529-4918. William Wagner, mgr.

Serves Brea. Orange county. Also holds franchise for Placentia. Top-100 TV market.

Subscribers: 1,155; homes passed: 3,500; total pop in franchised area: 20,500. Charges: instal \$15; \$6.95/mo. Franchise fee 5%.

Channel usage: total ch capacity 20; TV chs 12.

TV stations: KNXT Los Angeles (2-2, CBS); KWHY-TV Los Angeles (22-3, Ind); KNBC Los Angeles (4-4, NBC); KTLA Los Angeles (5-5, Ind); KCET Los Angeles (28-6, ETV); KABC-TV Los Angeles (7-7, ABC); KMEX-TV Los Angeles (34-8, Sp); KHJ-TV Los Angeles (9-9, Ind); KTBN-TV Fontana (40-10, Ind); KTTV Los Angeles (11-11, Ind); KBSC-TV Corona (52-12, Ind); KCOP Los Angeles (13-13, Ind).

Origination—automated: 3 chs (time/weather, full time); (news, full time); (stocks, full time).

Ownership: Century Communications Corp. (see MSO).

Brentwood. Televents Inc. Box 909, 700 D St., Martinez 94553. (415) 228-0600. Lou Elkins, mgr; Bob Hubert, chief tech.

Serves Brentwood. Contra Costa county. Top-100 TV market.

Subscribers: 655; homes passed: 1,300; total pop in franchised area: 4,550. Started 8/73. Length 13 mi. Charges: instal free; \$4.95/mo. Franchise fee 3%.

Channel usage: total ch capacity 13; TV chs 12; pay cable 1. Total radio stations: 9 FM.

TV stations: KTVU Oakland (2-2, Ind); KCRA-TV Sacramento (3-3, NBC); KRON-TV San Francisco (4-4, NBC); KQED San Francisco (9-5, ETV); KVIE Sacra-

mento (6-6, ETV); KGO-TV San Francisco (7-7, ABC); KGSC-TV San Jose (36-8, Ind); KMLU-TV Sacramento (31-9, Ind, Sp); KBHK-TV San Francisco (44-9, Ind); KXTV Sacramento (10-10, CBS); KNTV San Jose (11-11, ABC); KTLX Sacramento (40-11, Ind); KPIX San Francisco (5-12, CBS); KHSL-TV Chico (12-12, CBS, NBC); KOVR Stockton (13-13, ABC).

■ Pay cable: one ch (Optical Systems Corp.).
Ownership: Televents Inc., 100% (see MSO).

Brisbane. Brisbane Cable TV Inc. 345 G Serramonte Plaza, Daly City 94015.

Serves Brisbane. San Mateo county. Top-100 TV market.

Subscribers: 408; homes passed: 925; total pop in franchised area: 2,100. Started 12/71. Length 7 mi.

Channel usage: TV chs 14; automated 1; other origination programming 1. Allband FM.

TV stations: KBHK-TV San Francisco (44-1, Ind); KTVU Oakland (2-2, Ind); KCRA-TV Sacramento (3-3, NBC); KRON-TV San Francisco (4-4, NBC); KPIX San Francisco (5-5, CBS); KGSC-TV San Jose (36-6, Ind); KGO-TV San Francisco (7-7, ABC); KQED San Francisco (9-9, Ind); KXTV Sacramento (10-10, CBS); KNTV San Jose (11-11, ABC); KOVR Stockton (13-13, ABC); KCSM-TV San Mateo (60-14, ETV); KQEC San Francisco (32-16, ETV); KEMO-TV San Francisco (20-20, Sp).

Origination—automated: one ch (time/weather, 146 hrs). Other origination: one ch (film, video tape, 38 hrs).

Ownership: Tele-Communications Inc., 84% (see MSO).

Brockway See Kings Beach.

Brookdale. See Santa Cruz.

Buckeye. See Redding.

Buellton. See Lompoc.

Burbank. See Glendale.

Burney. Burney Falls Cablevision Inc. Box AX 96013, Robert Allison, mgr.

Serves Burney, Johnson Park. Shasta county. Outside all TV markets.

Subscribers: 950; homes passed: 1,200; total pop in franchised area: 2,190. Started 10/71. Length 28 mi. Charges: instal \$25; \$8.80/mo. Franchise fee 2%.

TV stations: KRCR-TV Redding (7-na, ABC, NBC); KIXE-TV Redding (9-na, ETV); KCRA-TV Sacramento (3-na, NBC); KTVU Oakland (2-2, Ind); KHSL-TV Chico (12-na, CBS).

Ownership: Gordon Rock, 45% (see MSO); Scott Bergren, 37%; Greg Rock, 18%.

Butte county. See Oroville.

Butte county. See Chico.

Cabazon. See Thousand Palms.

Calabasas. See Topanga.

Calabasas. See Westlake Village.

Calabasas Park. Calabasas Communications Co. 4300 Park Entrada 91302. (213) 888-8335. Gil Navarro, mgr-chief tech. Atty: Thelen, Marrin, Johnson and Bridges, Los Angeles.

Serves Calabasas Park. Los Angeles county. Top-100 TV market.

Subscribers: 488; homes passed: 706; total homes in franchised area: 782. Started 4/68. Length 7 mi. Charges: instal \$20; \$8/mo. Franchise fee 3%.

Channel usage: total ch capacity 12; TV chs 12 (1 shared); pay cable 1 shared. Allband FM.

TV stations: KNXT Los Angeles (2-2, CBS); KCET Los Angeles (28-3, ETV); KNBC Los Angeles (4-4, NBC); KTLA Los Angeles (5-5, Ind); KBSC-TV Corona (52-6, Ind); KABC-TV Los Angeles (7-7, ABC); KWHY-TV Los Angeles (22-8, Ind); KHJ-TV Los Angeles (9-9, Ind); KTVN-TV Fontana (40-10, Ind); KTTV Los Angeles (11-11, Ind); KMEX-TV Los Angeles (34-12, Sp); KCOP Los Angeles (13-13, Ind).

■ Pay cable: ch 3 (movies, sports, concerts, 35 hrs).
Ownership: Associated Southern Investment Co., 79%; Bechtel Corp., 21%.

Calaveras county. See San Andreas.

Calxico. Imperial Valley Cable. Box 1945, El Centro 92243. (714) 352-8770. Amy L. Knight, gen mgr; Steve Lorenzen, chief tech.

Serves Calxico. Imperial county. Smaller TV market.

Subscribers: 2,464; homes passed: 3,065; total homes in franchised area: 3,759. Started 1961. Length 22.85 mi. Charges: instal \$15; \$8.25/mo. Franchise fee 2%.

Channel usage: total ch capacity 12; TV chs 12 (2 shared); pay cable 1 shared; automated 1 shared.

TV stations: KNXT Los Angeles (2-2, CBS); XHBC Mexicali, Mexico (3-3, Sp); KNBC Los Angeles (4-4, NBC); XHAQ Mexicali (5-5, Sp); (7-7, ABC); KPBS-TV San Diego (15-8, ETV); KECC-TV El Centro (9-9, CBS); KHJ-TV Los Angeles (9-10, Ind); KTTV Los Angeles

(11-11, Ind); KCOP Los Angeles (13-12, Ind); KYEL-TV Yuma, Ariz. (13-13, NBC). Microwave: American Television Relay.

■ Pay cable: ch 10 (Home Box Office, variety); 548 subscribers, available to 3,065 homes; charge \$8/mo.

Origination—automated: ch 2 (time/weather, KLOS [FM] Los Angeles; 98 hrs).

Ownership: UA-Columbia Cablevision Inc. (see MSO).

California City. WGN Electronic Systems Co. 41551 10th St. W., Lancaster 93534. (714) 373-4113. Henry Boudreau, mgr

Serves California City. Kern county. Outside all TV markets.

Subscribers: 658; homes passed: 800; total pop in franchised area: 4,000. Started 1969. Length 35 mi. Charges: instal 12.50; \$7.70/mo. Franchise fee 2%.

Channel usage: total ch capacity 12; TV chs 10; automated 1; available unused 1. Allband FM and 1 AM.

TV stations: KNXT Los Angeles (2-2, CBS); KNBC Los Angeles (4-4, NBC); KTLA Los Angeles (5-5, Ind); KABC-TV Los Angeles (7-7, ABC); KHJ-TV Los Angeles (9-9, Ind); KTTV Los Angeles (11-11, Ind); KCOP Los Angeles (13-13, Ind); KERO-TV Bakersfield (23-8, NBC); KCET Los Angeles (28-3, ETV); KBAK-TV Bakersfield (29-12, ABC).

Origination—automated: ch 6 (time/weather, public service cards, KOTE [FM] Lancaster; full time).

Ownership: WGN Electronics Systems Co. (see MSO).

California Hot Springs. See Woodlake.

Callistoga. See Saint Helena.

Calpella. See Ukiah.

Camarillo. Camarillo Cable TV. 30901 Agoura Rd. Westlake 91361. (805) 497-8546. Wm. E. Schiller, mgr; Dave Randolph, chief tech.

Serves Camarillo. Ventura county. Top-100 TV market.

Subscribers: 293; homes passed: 370; pop in franchised area: 19,219. Started 4/69. Length 6.53 mi. Charges: instal \$25; \$5/mo. Franchise fee 5%.

Channel usage: total ch capacity 12; TV chs 10; available unused 2. Allband FM.

TV stations: KNXT Los Angeles (2-2, CBS); KEYT Santa Barbara (3-3, ABC); KNBC Los Angeles (4-4, NBC); KTLA Los Angeles (5-5, Ind); KABC-TV Los Angeles (7-7, ABC); KHJ-TV Los Angeles (9-9, Ind); KCET Los Angeles (28-10, ETV); KTTV Los Angeles (11-11, Ind); KWHY-TV Los Angeles (22-12, Ind); KCOP Los Angeles (13-13, Ind).

Ownership: Storer Broadcasting Co. (see MSO).

Camarillo. See Rancho Camarillo.

Camarillo. Televents of Camarillo. 325 Arneil Rd. (805) 484-3686. Terry Komie.

System is under construction.

Serves Camarillo. Ventura county.

Camarillo. Teleprompter Cable Services Inc. 480 East St., Unit 1, Simi Valley 93065. (805) 526-5197. Bruce G. Douglass, mgr; Richard Mathis, chief tech.

Serves Camarillo. Ventura county. Smaller TV market.

Subscribers: 204; homes passed: 221; total pop in franchised area: 890. Started 12/65. Length 5 mi. Charges: instal \$50; 6/mo. Franchise fee 2%.

Channel usage: total ch capacity 12; TV chs 10; available unused 2. Allband FM.

TV stations: KNXT Los Angeles (2-2, CBS); KNBC Los Angeles (4-4, NBC); KTLA Los Angeles (5-5, Ind); KCET Los Angeles (28-6, Ind); KABC-TV Los Angeles (7-7, ABC); KHJ-TV Los Angeles (9-9, Ind); KTTV Los Angeles (11-11, Ind); KCOP Los Angeles (13-13, Ind); KMEX-TV Los Angeles (34-na, Sp); KEYT Santa Barbara (3-na, ABC).

Ownership: Teleprompter Corp. (see MSO).

Cambria. See Atascadero.

Campbell. See San Jose.

Camp Nelson. See Woodlake.

Camp Pendleton. See Oceanside.

Camp Pendleton. See San Clemente.

Campton Heights. See Humboldt county.

Canyon Country. Western CATV. Box 1248, 18344 Soley Canyon Road, Saugus 91351. (805) 252-3040. Keith McCartney, mgr; Richard Nelson, chief tech. Atty: Wilner & Scheiner, Washington.

Serves Canyon Country and Saugus. Los Angeles county. Top-100 TV market.

Subscribers: 9,000; homes passed: 9,664; total homes in franchised area: 9,730. Started 7/62. Length 107 mi. Charges: instal \$20; \$8.50/mo. Franchise fee 2%.

Channel usage: total ch capacity 12; TV chs 11; available unused 1. Total radio stations: 20 FM.

TV stations: KNXT Los Angeles (2-2, CBS); KTVN-

TV Fontana (40-3, Ind); KNBC Los Angeles (4-4, NBC); KTLA Los Angeles (5-5, Ind); KLCS Los Angeles (58-6, ETV); KABC-TV Los Angeles (7-7, ABC); KWHY-TV Los Angeles (22-8, Ind); KBSC-TV Corona (52-8, Ind); KHJ-TV Los Angeles (9-9, Ind); KCET Los Angeles (28-10, ETV); KTTV Los Angeles (11-11, Ind); KMEX-TV Los Angeles (34-12, Ind, Sp).

Ownership: American Television & Communications Corp. (see MSO).

Campbell. See San Jose.

Capistrano. See Laguna Beach.

Capitola. Sonic Cable TV. 708-C Capitola Ave. 95010. Serves Capitola. Santa Cruz county. Top-100 TV market.

Subscribers: 2,315; homes passed: 3,255; total pop in franchised area: 6,850. Started 10/63. Length 21 mi.

Ownership: Sonic Cable TV (see MSO).

Capo Beach. See Orange County Cable, San Clemente.

Cardiff-by-the-Sea. See Encinitas.

Carlsbad. Carlsbad Cable TV Inc. 4209 30th St., San Diego 92104. (714) 280-7424. Tom Shea, mgr; Paul Montesorro, chief tech. Under construction.

Serves Carlsbad. San Diego county. Top-100 TV market.

Total homes in franchised area: 1,650. Charges: instal \$25 (underground), \$15 (aerial); \$6/mo. Franchise fee 3%.

Ownership: Tom Shea, pres; Wayne McKenna, VP; Paul Montesorro, sec-treas; 33 1/3% each.

Carlsbad. La Costa Community Antenna System. Costa Del Mar Rd. 92008. (714) 438-9111. Fred J. Morcy, VP and mgr; B. Johnson, chief tech. Atty: Harry P. Warner, 1900 Avenue of the Stars, Suite 2440, Century City 90067.

Serves Carlsbad, Rancho La Costa. San Diego county. Top-100 TV market.

Subscribers: 1,300; homes passed: 1,700; total pop in franchised area: 2,200. Started 6/65. Length 40 mi. Charges: instal 16; \$6.75/mo.

Channel usage: total ch capacity 12; TV chs 12; automated 1 (shared). Allband FM.

TV stations: KNXT Los Angeles (2-2, CBS); KNBC Los Angeles (4-4, NBC); KTLA Los Angeles (5-5, Ind); KABC-TV Los Angeles (97-7, ABC); KFMB-TV San Diego (8-8, CBS); KHJ-TV Los Angeles (9-9, Ind); KGTV San Diego (10-10, ABC); KTTV Los Angeles (11-11, Ind); KCOP Los Angeles (13-13, Ind); KWHY-TV Los Angeles (22-3, Ind); KCET Los Angeles (28-6, ETV); KCST-TV San Diego (39-3, NBC); KBSC-TV Corona (52-12, Ind).

Ownership: Rancho La Costa Inc., Las Vegas. Merv Adelson, pres-dir; Irwin Molasky, VP-treas-dir; Burton L. Kramer, sec-dir.

Carlsbad. Daniels Cablevision Inc. Holds Franchise.

Carmel-by-the-Sea. See Monterey.

Carmel Valley. See Monterey.

Carpinteria Valley. See Santa Barbara.

Carriage Hills. Carriage Hills CATV. 7116 Convoy Ct., San Diego 92111. Paul Montesorro, mgr.

Serves Carriage Hills. San Diego county. Top-100 TV market.

Subscribers: 259; homes passed: 350; total pop in franchised area: 1,400. Started 1/70. Length 8 mi. Charges: instal \$11.25; \$6.25/mo. Franchise fee 2%.

Channel usage: total ch capacity 12; TV chs 9; available unused 3. Allband FM.

TV stations: KCST-TV San Diego (39-na, NBC); KFMB-TV San Diego (8-na, CBS); KGTV San Diego (10-na, ABC); KPBS-TV San Diego (15-na, ETV); XETV Tijuana, Mexico (6-na, Ind); KCOP Los Angeles (13-na, Ind); KNBC Los Angeles (4-na, Ind); KTLA Los Angeles (5-na, Ind); KTTV Los Angeles (11-na, Ind).

Ownership: Ramco Electronics Inc.

Carson. Carson Cable Television Co. 2935 Redondo Ave., Long Beach 90806. (213) 327-8482. Peter Scheid, rgnl mgr; Steven Fowler, chief tech.

Serves Carson. Los Angeles county. Top-100 TV market.

Subscribers: 1,206; homes passed: 5,506; total homes in franchised area: 20,329. Started 2/71. Length 47 mi. Charges: instal free; \$6.50/mo. Franchise fee 5%.

Channel usage: total ch capacity 12; TV chs 11; pay cable 1 (shared); automated 1 (shared).

TV stations: KNXT Los Angeles (2-2, CBS); KNBC Los Angeles (4-4, NBC); KTLA Los Angeles (5-5, Ind); KMEX-TV Los Angeles (34-6, Sp.); KABC-TV Los Angeles (7-7, ABC); KCET Los Angeles (28-8, ETV); KHJ-

California

TV Los Angeles (9-9, Ind); KBSC-TV Corona (52-10, Ind); KTTV Los Angeles (11-11, Ind); KWHY-TV Los Angeles (22-12, Ind); KCOP Los Angeles (13-13, Ind).

■ Pay cable: ch 3 (Showtime, movies); 654 subscribers, available to 5,506 homes, charge \$6.95/mo.

Origination-automated: ch 3 (message wheel).

Ownership: Basil Cable (see MSO).

Caspar. See Fort Bragg.

Castle Air Force Base. See Merced.

Castro Valley. Castro Valley Cable TV, Box 2435 94546. (415) 582-0234. Frank L. Allen, mgr; Seff Hall, chief tech. Atty: Dow, Lohnes & Albertson, Washington.

Serves Castro Valley, Alameda county. Top-100 TV market.

Subscribers: 7,657; homes passed: 13,295; total homes in franchised area: 13,400. Started 1/70. Length 130 mi. Charges: instal \$19.95; 8.95/mo. Franchise fee 3%.

Channel usage: total ch capacity 24; TV chs 20; pay cable 1; automated 1; access 2.

TV stations: KTVU Oakland (2-2A, Ind); KRON-TV San Francisco (4-3A); KDTV San Francisco (14-5A, Ind, Sp); KGSC-TV San Jose (36-6A, Ind); KCSM-TV San Mateo (60-7A, ETV); KGO-TV San Francisco (7-8A, ABC); KQED San Francisco (9-9A, ETV); KPIX San Francisco (5-10A, CBS); KNTV San Jose (11-11A); KTSF-TV San Francisco (26-12A, Ind); KBHK-TV San Francisco (44-13A, Ind); KCRA-TV Sacramento (3-2B, NBC); KQEC San Francisco (32-5B, ETV); KVIE Sacramento (6-6B, ETV); KVOF-TV San Francisco (38-7B, Ind); KSBW-TV Salinas (8-8B, NBC); KEMO-TV San Francisco (20-9B, Ind, Sp); KXTV Sacramento (10-10B, CBS); KTXL Sacramento (40-11B, Ind); KOVR Stockton (13-13B, ABC).

■ Pay cable: ch 3B (Showtime, movies, night club, etc., 60 hrs); 3,475 subscribers, available to 7,657 homes; charge \$9.95/mo.

Origination-automated: ch 4A (time/weather, music). Access: ch 4B (Castro Valley High School, full time); ch 12B (Redwood Chapel programs).

Ownership: Frank L. Allen, managing partner, 23.33%; Murray Moss, 10%; Joseph P. Perrucci, 10%; Joseph Wolf, 10%.

Cathedral City. See Palm Desert.

Cayucos. See Morro Bay.

Central Valley. See Redding.

Ceres. Sammons Communications Inc. Box 1863, Turlock 95380. (209) 634-7281. Mike Brommer, mgr; Roger Smith, chief tech.

Serves Ceres. Stanislaus county. Top-100 TV market.

Subscribers: 2,465; homes passed: 4,753; total homes in franchised area: 7,000. Started 1/74. Length 47 mi. Charges: instal \$14.95; 6.95/mo. Franchise fee 3%.

Channel usage: total ch capacity 30; TV chs 9; automated 1; available unused 20.

TV stations: KTVU Oakland (2-2, Ind); KCRA-TV Sacramento (3-3, NBC); KBHK-TV San Francisco (44-4, Ind); KVIE Sacramento (6-6, ETV); KLOC-TV Modesto (19-7, Ind); KXTV Sacramento (10-10, CBS); KTXL Sacramento (40-11, Ind); KMUJ-TV Sacramento (31-12, Ind); KOVR Stockton (13-13, ABC).

Origination-automated: ch 5 (time/weather, KFYE[FM] Fresno; full time).

Ownership: Sammons Communications Inc., 100% (see MSO).

Chester. See Westwood.

Chico. State TV Cable, Box 1559 95927. (916) 342-4242. J. John Martin, pres; Mike Lytle, chief tech. Atty: Fletcher, Heald & Hildreth, Washington.

Serves Chico and other parts of Butte county. Smaller TV market.

Subscribers: 14,496; homes passed: 24,560; total homes in franchised area: 24,850. Started 4/66. Length 211.89. Charges: instal \$20; \$7/mo. Franchise fee 5%.

Channel usage: total ch capacity 12; TV chs 11 (2 shared); automated 1 (shared); access 1 (shared); other origination programming 1 (shared); technically unavailable 1. Total radio stations: 21 FM, 3 AM.

TV stations: KTVU Oakland (2-2, Ind); KCRA-TV Sacramento (3-3, NBC); KRON-TV San Francisco (4-4, NBC); KPIX San Francisco (5-5, CBS); KHSL-TV Chico (12-6, CBS, direct line); KRCR-TV Redding (7-7, ABC, NBC); KTXL Sacramento (40-8, Ind); KIXE-TV Redding (9-9, ETV); KXTV Sacramento (10-10, CBS); KBHK-TV San Francisco (44-11, Ind); KOVR Stockton (13-13, ABC).

Origination-automated: ch 5 (news/time/temperature, KEWT [FM] Sacramento; 105 hrs). Access: ch 4 (public, 1 hr). Other origination: ch 4 (live remote city

council meeting, 3 hrs). Adv accepted; annual volume \$3,500.

Ownership: Western Communications Inc., 100% (see MSO).

Chowchilla. Televents of San Joaquin Valley Inc. 2855 Mitchell Drive, Suite 250, Walnut Creek 94598. (415) 935-8610. Under construction.

Serves Chowchilla, Dos Palos, Firebaugh, Madera county. Top-100 TV market.

Total pop in franchised area: 9,362.

Ownership: Carl M. Williams (see MSO).

Chula Vista. See Mission Cable, San Diego.

Clairemont. See Southwestern Cable, San Diego.

Clayton. See Concord.

Clear Lake. See Westwood.

Clearlake Highlands. See Clearlake Oaks.

Clearlake Oaks. Konociti TV Inc. Box 898 95423. (707) 998-3361. Ron Schmitt, mgr; Carl Badger, chief tech.

Serves Clearlake Oaks, Clearlake Highlands, Lower Lake, Clearlake Park, Glenhaven, Lucerne, Kelseyville, Lake Port. Lake county. Outside all TV markets.

Subscribers: 5,900; homes passed: 9,000; total homes in franchised area: 10,000; Started 1970. Length 185 mi. Charges: instal \$19.95; \$8.50/mo. Franchise fee 2%.

Channel usage: total ch capacity 20; TV chs 10; pay cable 1 (shared); automated 1 (shared); available unused 9. Allband FM.

TV stations: KTVU Oakland (2-2, Ind); KCRA-TV Sacramento (3-3, NBC); KRON-TV San Francisco (4-4, NBC); KPIX San Francisco (5-5, CBS); KGO-TV San Francisco (7-7, ABC); KGSC-TV San Jose (36-8, Ind); KQED San Francisco (9-9, ETV); KBHK-TV San Francisco (44-11, Ind); KHSL-TV Chico (12-12, CBS); KOVR Stockton (13-13, ABC).

■ Pay cable: ch 6 (Pay T.V. Service, movies, 28 hrs); 740 subscribers, available to 9,000 homes; charge \$4.75/mo.

Origination-automated: ch 6 (time/weather, full time).

Ownership: Jones Intercable Inc. (see MSO).

Clearlake Park. See Clearlake Oaks.

Cloverdale. See Healdsburg.

Clovis. See Fresno.

Coachella. See Palm Desert.

Coalinga. Coalinga CATV, Box 375 93210. (209) 935-1674. Robert T. McVay, pres. Atty: Fletcher, Heald & Hildreth, Washington.

Serves Coalinga, Fresno county. Outside all TV markets.

Homes passed: 2,350; total homes in franchised area: 2,350. Started 8/78. Length 20 mi. Charges: instal \$12.50; \$6.60/mo. Franchise fee 3%.

Channel usage: total ch capacity 20; TV chs 13; pay cable 1; automated 2 (1 shared); access 1 shared; other origination programming 2 (1 shared); available unused 3. Total radio stations: 8 FM, 1 AM, 1 weather.

TV stations: KTVU Oakland (2-2, Ind, satellite); WTBS Atlanta (17-3, Ind, satellite); KMJ-TV Fresno (24-4, NBC); KMPH Tulare (26-6, Ind); KPWR-TV Bakersfield (17-D, CBS); KERO-TV Bakersfield (23-F, NBC); KAIL Fresno (53-G, Ind); KBAK-TV Bakersfield (29-H, ABC); KFSN-TV Fresno (30-8, CBS); KMTF Fresno (18-9, ETV); KFTV Hanford (21-11, Ind); KJEO Fresno (47-12, ABC); WGN-TV Chicago (9-13, Ind, satellite).

■ Pay cable: ch 5.

Origination-automated: ch 7 (time/weather, music, full time); ch 10 (message wheel, music, 156 hrs). Access: ch 10 (various programs, 2 hrs). Other origination: ch 10 (local news, sports and community affairs; 10 hrs); ch E (Christian Broadcasting Network via satellite). Adv accepted.

Ownership: McVay Communications Inc., 100% (see Bcstrs in CATV). McVay Communications Inc. is owned 100% by Robert T. McVay.

Columbia. See Sonora.

Colusa. Nor Cal Cablevision Inc. 311 B St. Yuba City 95991. (916) 674-7110. Glen Honsvick, gen mgr; Stewart Harry, chief tech. Atty: Dow, Lohnes & Albertson, Washington.

Serves Colusa and other parts of Colusa county. Outside all TV markets.

Subscribers: 1,235; homes passed: 1,459; total homes in franchised area: 2,907. Started 1970. Length 21 mi. Charges: instal \$15; 7.50/mo. Franchise fee 5%.

Channel usage: total ch capacity 12; TV chs 11; automated 1. Total radio stations: 15 FM.

TV stations: KTVU Oakland (2-2, Ind, cc); KCRA-TV Sacramento (3-3, NBC, p); KBHK-TV San Francisco (44-4, Ind, cc); KVIE Sacramento (6-6, ETV, p); KRCR-TV Redding (7-7, ABC, p); KMJ-TV Sacramento (31-

8, Ind, Sp, p); KGSC-TV San Jose (36-9, Ind, p); KXTV Sacramento (10-10, CBS, p); KTXL Sacramento (40-11, Ind, p); KHSL-TV Chico (12-12, CBS, p); KOVR Stockton (13-13, ABC, p). Microwave: Microwave Communications Ltd.

Ownership: Cal-Nor Cableview Inc. (see MSO).

Concord. Concord TV Cable. 959 Detroit Ave. 94518. (415) 687-7272. E.D. Nelligan Jr., pres; Terry C. Cotter, chief engr. Atty: Fletcher, Heald & Hildreth, Washington.

Serves Concord, Clayton, and other parts of Contra Costa county. Top-100 TV market.

Subscribers: 32,082; homes passed: 34,095; total homes in franchised area: 34,470. Started 3/67. Length 354 mi. Charges: instal \$12/aerial, \$24/underground; \$7.50/mo. Franchise fee 5% Concord, 3% Clayton, 2% county.

Channel usage: total ch capacity 13; TV chs 12 (1 shared); pay cable 1; access 1 shared; other origination programming 1 shared. Total radio stations: 23 FM.

TV stations: KTVU Oakland (2-2, Ind); KCRA-TV Sacramento (3-3, NBC); KQEC San Francisco (32-3, ETV); KRON-TV San Francisco (4-4, NBC); KPIX San Francisco (5-5, CBS); KEMO-TV San Francisco (20-6, Sp); KGO-TV San Francisco (7-7, ABC); KBHK-TV San Francisco (44-8, Ind); KQED San Francisco (9-9, ETV); KXTV Sacramento (10-10, CBS); KDTV San Francisco (14-10, Sp); KTXL Sacramento (40-11, Ind); KGSC-TV San Jose (36-12, Ind); KVOF-TV San Francisco (38-13, Ind).

■ Pay cable: ch H (Channel 100-Optical Systems, movies, 90 hrs); 4,577 subscribers, available to 34,095 homes; charge \$11.95/mo.

Origination-access: ch 6 (available as required). Other origination: ch 6.

Ownership: Western Communications Inc., 80% (see MSO).

Contra Costa county. See Concord.

Contra Costa county. See San Pablo.

Contra Costa county. See Walnut Creek.

Cordova Mobile Park. See Valencia.

Corning. State TV Cable, Box 1559, Chico 95927. (916) 342-4242. J. John Martin, pres; Mike Lytle, chief tech. Atty: Fletcher, Heald & Hildreth, Washington.

Serves Corning, Tehama county. Smaller TV market.

Subscribers: 1,036; homes passed: 1,699; total homes in franchised area: 1,721. Started 3/69. Length 18.06 mi. Charges: instal \$20; \$6.80/mo. Franchise fee 5%.

Channel usage: total ch capacity 12; TV chs 7; other origination programming 1; technically unavailable 1; available unused 3. Allband FM.

TV stations: KTVU Oakland (2-2, Ind, p); KCRA-TV Sacramento (3-3, NBC, p); KTXL Sacramento (40-4, Ind, p); KRCR-TV Redding (7-7, ABC/NBC); KIXE-TV Redding (9-9, ETV); KHSL-TV Chico (12-11, CBS); KOVR Stockton (13-13, ABC, p).

Ownership: Western Communications Inc., 100% (see MSO).

Corona Del Mar. See Teleprompter Corp., Newport Beach.

Coronado. Televents of Coronado Inc. Box 367, 1110 Orange Ave. 92118. (714) 435-0157. Jack D. Sutton, loc mgr.

Serves Coronado. San Diego county. Top-100 TV market.

Subscribers: 3,347; homes passed: 6,265; total homes in franchised area: 6,265. Started 10/73. Length 35 mi. Charges: instal \$18; \$7.95/mo. Franchise fee 5%.

Channel usage: total ch capacity 36; TV chs 14; pay cable 1; automated 4; other origination programming 1; technically unavailable 4; available unused 12. Total radio stations: 20.

TV stations: KFMB-TV San Diego (8-na, CBS); KCST-TV San Diego (39-na, NBC); KPBS-TV San Diego (15-na, ETV); KGTV San Diego (10-na, ABC); XETV Tijuana, Mexico (6-na, Ind); XEWT-TV Tijuana (12-na, Sp); KTTV Los Angeles (11-na, Ind); KTLA Los Angeles (5-na, Ind); KNBC Los Angeles (4-na, NBC); KCOP Los Angeles (13-na, Ind); KHJ-TV Los Angeles (9-na, Ind, p); KCET Los Angeles (28-11A, ETV, p); KNXT Los Angeles (2-3B, CBS, p); KABC-TV Los Angeles (7-7B, ABC, p).

■ Pay cable: ch 2B (Optical Systems Corp).

Origination-automated: one ch (time/weather, 164 hrs); one ch (news ticker, 164 hrs); one ch (stock ticker, 164 hrs); one ch (sports ticker, 164 hrs). Other origination: one ch (studio, 20 hrs).

Ownership: Carl M. Williams (see MSO).

Corte Madera. See San Rafael.

Cotati. See Rohnert Park.

Coto de Caza. Orange County Cable TV, Box 899, Balboa 92661.

Serves Coto de Caza. Orange county. Top-100 TV market.

Ownership: Ray Torian, 100%.

Cottonwood. See Redding.

Covina. See Gasquet.

Crescent City. See Gasquet.

Crescent Mills. See Quincy.

Crestline. Lakeview TV Cable, Drawer P. 92325. (714) 338-2200. Donna LeLong, mgr; Larry Gish, chief tech. Serves Crestline. San Bernardino county. Top-100 TV market.

Subscribers: 3,100; homes passed: 4,500; total pop in franchised area: 5,000. Started 6/56. Length 80 mi. Charges: instal \$15; \$10.50/mo. Franchise fee 2% of 1/3 of gross.

Channel usage: total ch capacity 13; TV chs 12; pay cable 1 (shared); automated 1 (shared). 12+ ch converter. Allband FM.

TV stations: KNXT Los Angeles (2-2, CBS); KNBC Los Angeles (4-4, NBC); KTLA Los Angeles (5-5, Ind); XETV Tijuana, Mex. (6-6, Ind); KABC-TV Los Angeles (7-7, ABC); KHJ-TV Los Angeles (9-9, Ind); KTTV Los Angeles (11-11, Ind); KCOP Los Angeles (13-13, Ind); KFMB-TV San Diego (8-8, CBS); KGTV San Diego (10-10, ABC); KPBS-TV San Diego (15-12, ETV); KERO-TV Bakersfield (23-12, NBC); KBAK-TV Bakersfield (29-6, ABC).

■ Pay cable: ch H (Bestvision Home Cinema, movies, 45 hrs).

Origination-automated: ch 3 (ad wheel, news, full time). Other origination: one ch (studio, 20 hrs).

Ownership: Frank W. Stoddard, pres, 50%; Melvin Gish, sec-treas, VP, 50%.

Crockett. Viacom Cablevision. Box 111, 2434 San Pablo Ave., Pinole 94564. (415) 758-2000. David Wilson, mgr.

Serves Crockett and Rodeo. Contra Costa county. Top-100 TV market.

Subscribers: 2,712; homes passed: 3,892; total homes in franchised area: 3,940. Started 1966. Length 28.8 mi. Charges: instal \$25; \$6.50/mo. Franchise fee 2%.

Channel usage: total ch capacity 12; TV chs 12. Allband FM.

TV stations: KTVU Oakland (2-2, Ind); KCRA-TV Sacramento (3-3, NBC); KRON-TV San Francisco (4-4, NBC); KPIX San Francisco (5-5, CBS); KGO-TV San Francisco (7-7, ABC); KQED San Francisco (9-9, ETV); KXTV Sacramento (10-10, CBS); KOVR Stockton (13-13, ABC); KTXL Sacramento (40-11, Ind); KBHK-TV San Francisco (44-12, Ind); KDTV San Francisco (14-na, Ind, Sp); KEMO-TV San Francisco (20-na, Sp).

Ownership: Viacom International Inc. (see MSO).

Cucamonga. See Theta Cable, Los Angeles.

Cuesta-by-the-Sea. See Atascadero.

Cutten. See Humboldt Bay Video Co., Humboldt county.

Daly City. Vista Grande Cablevision Inc. 345-G Serramonte Plaza 94015. (415) 994-1212.

Serves Daly City. San Mateo county. Top-100 TV market.

Subscribers: 4,587; homes passed: 14,285; total pop in franchised area: 80,720. Started 8/68. Length 52.5 mi. Charges: instal \$15; \$6.25/mo.

Channel usage: total ch capacity 20; TV chs 15; automated 1; other origination programming 1 (shared); available unused 4. Allband FM.

TV stations: KBHK-TV San Francisco (44-1, Ind); KTVU Oakland (2-2, Ind); KCRA-TV Sacramento (3-3, NBC); KRON-TV San Francisco (4-4, NBC); KPIX San Francisco (5-5, CBS); KGSC-TV San Jose (36-6, Ind); KGO-TV San Francisco (7-7, ABC); KSBW-TV Salinas (8-8, NBC); KQED San Francisco (9-9, ETV); KXTV Sacramento (10-10, CBS); KNTV San Jose (11-11, ABC); KOVR Stockton (13-13, ABC); KCSM-TV San Mateo (60-14, ETV); KQEC San Francisco (32-16, ETV); KEMO-TV San Francisco (20-20, Sp).

Origination-automated: one ch (time/weather, 146 hrs). Other origination: one ch (studio, film, videotape, 85 hrs).

Ownership: TCI Pacifica Corp. (see MSO).

Dana Point. See Laguna Beach.

Danville. See Moraga.

Delano. See Warner Cable, Bakersfield.

Del Mar. See Southwestern Cable, San Diego.

Del Monte Forest. See Carmel-by-the-Sea.

Del Norte county. See Gasquet.

Del Rey Oaks. See Monterey.

Desert Center. See Eagle Mountain.

Desert Hot Springs. Video Communications Inc. Box 395 92240. (714) 329-6436. Dean V. Kiner, pres.

Serves Desert Hot Springs. Riverside county. Smaller

TV market.

Subscribers: 2,064; homes passed: 2,400; total homes in franchised area: 3,000. Started 3/67. Length 52 mi. Charges: instal \$15; \$7.50/mo. Franchise fee 2%.

Channel usage: total ch capacity 12; TV chs 10; automated 1; available unused 1.

TV stations: KNXT Los Angeles (2-2, CBS); KESQ-TV Palm Springs (42-3, ABC); KNBC Los Angeles (4-4, NBC); KTLA Los Angeles (5-5, Ind); KMIR-TV Palm Springs (36-6, NBC); KABC-TV Los Angeles (7-7, ABC); KCET Los Angeles (28-8, ETV); KHJ-TV Los Angeles (9-9, Ind); KTTV Los Angeles (11-11, Ind); KCOP Los Angeles (13-13, Ind).

Origination-automated: ch 10 (time/weather, full time).

Ownership: Allegheny Valley Cable Co. Inc.

Desert Lake. See Boron.

Diablo. See Moraga.

Diamond Bar. Western Cable Enterprises Inc. Box 4278, Ventura 93003. Allen Dean, gen mgr; Terry Cady, chief tech. Atty: Dow, Lohnes & Albertson, Washington.

Serves Diamond Bar. Los Angeles county. Top-100 TV market.

Subscribers: 649; homes passed: 1,469; total homes in franchised area: 2,200. Started 1/65. Length 30 mi. Charges: instal 10; \$6.50 mo. Franchise fee 2%.

Channel usage: total ch capacity 12; TV chs 12. Allband FM.

TV stations: KNXT Los Angeles (2-2, CBS); KCET Los Angeles (28-3, ETV); KNBC Los Angeles (4-4, NBC); KTLA Los Angeles (5-5, Ind); KWHY-TV Los Angeles (22-6, Ind); KABC-TV Los Angeles (7-7, ABC); KTBN-TV Fontana (40-8, Ind); KHJ-TV Los Angeles (9-9, Ind); KBSC-TV Corona (52-10, Ind); KTTV Los Angeles (11-11, Ind); KMEX-TV Los Angeles (34-12, Sp); KCOP Los Angeles (13-13, Ind).

■ Pay cable: one ch (Theta Cable); 319 subscribers, available to 1,469 homes.

Ownership: Western Cable Enterprises Inc.

Dillon Beach. See Marin county.

Dixon. Dixon Cablevision Inc. 27888 Via Ventana, Los Altos Hills 94022. (415) 941-7264. Tom Hatchell, mgr. Under construction.

Serves Dixon and Manteca. Solano county. Top-100 TV market.

Total homes in franchised area: 4,000. Charges: instal 9.50; \$5.30/mo. Franchise fee 3%.

Ownership: Cable Antenna Systems.

Donner Lake. See Truckee.

Dos Palos. See Chowchilla.

Duarte. International Cable Television Corp. 742 E. Alosta Ave., Glendora 91740.

Serves Duarte. Los Angeles county. Top-100 TV market.

Subscribers: 198; homes passed: 640; total pop in franchised area: 18,500. Started 8/67. Length 5 mi.

Channel usage: total ch capacity 12; TV chs 12. Allband FM.

TV stations: KNXT Los Angeles (2-2, CBS); KNBC Los Angeles (4-4, NBC); KTLA Los Angeles (5-5, Ind); KABC-TV Los Angeles (7-7, ABC); KHJ-TV Los Angeles (9-9, Ind); KTTV Los Angeles (11-11, Ind); KCOP Los Angeles (13-13, Ind); KWHY-TV Los Angeles (22-3, Ind); KCET Los Angeles (28-12, ETV); KMEX-TV Los Angeles (34-8, Sp); KTBN-TV Fontana (40-10, Ind); KBSC-TV Corona (52-6, Ind).

Ownership: Phoenix Communications Corp.

Dublin. Viacom Cablevision. 6640 Sierra Lane 94566. (415) 828-8510. Neil R. McHugh, mgr.

Serves Dublin, San Ramon. Alameda, Contra Costa counties. Top-100 TV market.

Subscribers: 8,834; homes passed: 9,930; total homes in franchised area: 10,190. Started 10/63. Length 84.3 mi. Charges: instal \$25 (Dublin) & \$37.50/\$177.50 underground (San Ramon); 6.75/mo aerial & \$6.50/mo underground (Dublin); \$6.50/mo (San Ramon). Franchise fee 2-3.5%.

Channel usage: total ch capacity 12; TV chs 12 (1 shared); pay cable 1 shared. Allband FM.

TV stations: KTVU Oakland (2-2, Ind); KCRA-TV Sacramento (3-3, NBC); KRON-TV San Francisco (4-4, NBC); KPIX San Francisco (5-5, CBS); KGO-TV San Francisco (7-7, ABC); KQED San Francisco (9-9, ETV); KXTV Sacramento (10-10, CBS); KOVR Stockton (13-13, ABC); KEMO-TV San Francisco (20-8, Sp); KGSC-TV San Jose (36-6, Ind); KTXL Sacramento (40-11, Ind); KBHK-TV San Francisco (44-12, Ind); KDTV San Francisco (14-na, Ind, Sp); KQEC San Francisco (32-na, ETV).

■ Pay cable: ch 11 (Showtime, movies, specials, 49 hrs); 3,353 subscribers, available to 9,930 homes; charge \$10.95/mo.

Ownership: Viacom International Inc. (see MSO).

Dunsmuir. Shasta Cable TV. Box 628, Mt. Shasta. 96067 (916) 842-4228. William R. Maginnis, mgr.

Serves Dunsmuir and other parts of Siskiyou county. Outside all TV markets.

Subscribers: 903; homes passed: 1,470; total pop in franchised area: 2,900. Started 4/54. Length 20.2 mi. Charges: instal \$25; 7.50/mo. Franchise fee 2%.

Channel usage: total ch capacity 3 (TV chs).

TV stations: KHSL-TV Chico (12-na, CBS); KTVL Medford, Ore. (10-na, NBC, ABC); KRCR-TV Redding (7-na, ABC, NBC).

Ownership: Shasta Cable TV.

Eagle Mountain. American Pacific Co. Box 337, Eagle Mountain 92241. (714) 392-4512. Stephen H. Jones, mgr.

Serves Eagle Mountain, Lake Tamarisk. Riverside county. Outside all TV markets.

Subscribers: 850; homes passed: 850; total homes in franchised area: 900. Started 12/64. Length 60 mi. Charges: instal 15; \$7/mo. Franchise fee 5%.

Channel usage: total ch capacity 12; TV chs 8; automated 1; available unused 3. Allband FM.

TV stations: KNXT Los Angeles (2-2, CBS); KNBC Los Angeles (4-4, NBC); KTLA Los Angeles (5-5, Ind); KABC-TV Los Angeles (7-7, ABC); KHJ-TV Los Angeles (9-9, Ind); KPBS-TV San Diego (15-10, ETV, cc); KTTV Los Angeles (11-11, Ind); KCOP Los Angeles (13-13, Ind).

Origination-automated: ch 8 (weather, KNIX-FM Phoenix; full time).

Ownership: Mrs. Onie D. Jones.

East Lake Village. See Watsonville.

Edwards Air Force Base. WGN Electronics Systems Co. 41551 10th St. W., Lancaster 93534. (805) 273-1890. Henry Boudreau, mgr.

Serves Edwards Air Force Base. Kern county. Outside all TV markets.

Subscribers: 2,251; homes passed: 3,275; total homes in franchised area: 3,228. Started 11/69. Length 35 mi. Charges: instal \$5; \$5.25/mo. Franchise fee none.

Channel usage: total ch capacity 12; TV chs 10; pay cable 1; automated 1; access 1 (shared). Allband FM.

TV stations: KABC-TV Los Angeles (7-7, ABC); KHJ-TV Los Angeles (9-9, Ind); KTTV Los Angeles (11-11, Ind); KBAK-TV Bakersfield (29-8, ABC); KNXT Los Angeles (2-2, CBS); KNBC Los Angeles (4-4, NBC); KTLA Los Angeles (5-5, Ind); KCOP Los Angeles (13-13, Ind); KERO-TV Bakersfield (23-12, NBC); KCET Los Angeles (28-10, ETV).

■ Pay cable: ch 6 (Showtime); 500 subscribers, available to 2,251 homes; charge \$9.95/mo.

Origination-automated: one ch (time/weather, full time). Access: ch 4 (public, 140 hrs).

Ownership: WGN Electronics Systems Co. (see MSO).

El Cajon. See Mission Cable TV Inc. San Diego.

El Centro. Imperial Valley Cable Co. Box 1945 92243. (714) 352-8770. Amy L. Knight, gen mgr; Steve Lorenson, chief tech.

Serves El Centro, Imperial, Holtville, Heber. Imperial county. Smaller TV market.

Subscribers: 9,690; homes passed: 12,199; total homes in franchised area: 13,906. Started 3/60. Length 140 mi. Charges: instal \$15; \$8.25/mo. Franchise fee 3%.

Channel usage: total ch capacity 12; TV chs 12 (2 shared); pay cable 1 shared; automated 1 shared. Allband FM.

TV Stations: KNXT Los Angeles (2-2, CBS); XHBC Mexicali, Mexico (3-3, Sp); KNBC Los Angeles (4-4, NBC); XHAQ Mexicali (5-5, Sp); KTLA Los Angeles (5-6, Ind); KABC-TV Los Angeles (7-7, ABC); KPBS-TV San Diego (15-8, ETV); KECC-TV El Centro (9-9, CBS); KHJ-TV Los Angeles (9-10, Ind); KTTV Los Angeles (11-11, Ind); KCOP Los Angeles (13-12, Ind); KYEL-TV Yuma, Ariz. (13-13, NBC). Microwave: Americal Television Relay.

■ Pay cable: ch 10 (Home Box Office, variety); 2,706 subscribers, available to 9,690 homes; charge \$8/mo.

Origination-automated: ch 2 (time/weather, KLOS [FM] Los Angeles; 98 hrs.)

Ownership: UA-Columbia Cablevision Inc. (see MSO).

El Dorado county. See Placerville.

El Dorado county. Cable TV of Lake Tahoe Inc. Box 8935, South Lake Tahoe 95731. Holds franchise.

El Cerrito. El Cerrito Video Systems Inc. 10052 San Pablo Ave. 94530. (415) 524-9620. Ron Rosenquist, mgr. Atty: Dow, Lohnes & Albertson, Washington.

Serves El Cerrito. Contra Costa county. Top-100 TV market.

Subscribers: 3,200; homes passed: 9,000; total homes in franchised area: 9,000. Started 1974. Length

California

60 mi. Charges: instal \$25; \$7.50/mo. Franchise fee 5%.

Channel usage: total ch capacity 24; TV chs 21; pay cable 1; access 1; available unused 1. Total radio stations: 20 FM.

TV stations: KTVU Oakland (2-na, Ind); KCRA-TV Sacramento (3-na, NBC); KRON-TV San Francisco (4-na, NBC); KPIX San Francisco (5-na, CBS); KVIE Sacramento (6-na, ETV); KGO-TV San Francisco (7-na, ABC); KQED San Francisco (9-na, ETV); KXTV Sacramento (10-na, CBS); KNTV San Jose (11-na, ABC); KOVR Stockton (13-na, ABC); KDTV San Francisco (14-4B, Ind, Sp); KEMO-TV San Francisco (20-12A, Ind, Sp); KTSF-TV San Francisco (26-5A, Ind); KMLV-TV Sacramento (31-7B, Ind); KQEC San Francisco (32-5B, ETV); KGSC-TV San Jose (36-na, Ind); KVOF-TV San Francisco (38-4A, Ind); KTXL Sacramento (40-na, Ind); KBHK-TV San Francisco (44-na, Ind); KTEH San Jose (54-9B, ETV); KCSM-TV San Mateo (60-11A, ETV).

■ Pay cable: ch 6A (Home Box Office).

Origination-access: ch 2B (public).

Ownership: Televents Inc., 100% (see MSO).

El Granada. See Half Moon Bay.

El Portal. El Portal Community TV. Box 767, Mariposa, Calif. 95338. (209) 966-2554.

Serves El Portal. Mariposa county. Outside all TV markets.

Subscribers: 150; homes passed: 300. Started 1961. Charges: instal \$25; \$5/mo.

Channel usage: total ch capacity 5; TV chs 5. All-band FM.

TV stations: KTVU Oakland (2-2, Ind); KRON-TV San Francisco (4-4, NBC); KPIX San Francisco (5-5, CBS); KGO-TV San Francisco (7-7, ABC); KNTV San Jose (11-11, ABC).

Ownership: Robert M. Perry, 50%; Claude C. Walton, 50%.

El Porto. See Hermoso Beach.

El Rancho Green Valley. Green Valley Cable TV. 1827 Copa Way, Monterey Park 91754. (213) 289-2172.

Serves El Rancho Green Valley. Los Angeles county. Top-100 TV market.

Subscribers: 200; homes passed: 300; total pop in franchised area: 500. Started 8/60. Length 3 mi.

Channel usage: total ch capacity 12; TV chs 7; available unused 5.

TV stations: KNXT Los Angeles (2-2, CBS); KNBC Los Angeles (4-4, NBC); KTLA Los Angeles (5-5, Ind); KABC-TV Los Angeles (7-7, ABC); KHJ-TV Los Angeles (9-9, Ind); KTTV Los Angeles (11-11, Ind); KCOP Los Angeles (13-13, Ind).

Ownership: Listronics Corp., Albert Braun Jr., pres, 40%; M.E. Braun, VP, 10%; John Burdue, treas, 40%; Dorothy Burdue, sec, 10%.

El Segundo. See Theta Cable, Los Angeles.

El Sobrante. See Pinole.

Elk. See Sea Ranch.

Encinitas. North County Cable. Box 727, Solana Beach 92075. (714) 755-9361. Dave Thomas, mgr. Atty: John L. Kearney, Solana Beach.

Serves Encinitas, Solana, Vista Village Park. San Diego county. Top-100 TV market.

Subscribers: 1,922; homes passed: 3,500; total pop in franchised area: 9,500. Started 1972. Length 18.7 mi. Charges: instal \$25; \$6.80/mo. Franchise fee 3%.

Channel usage: total ch capacity 20; TV chs 12; available unused 8. All-band FM.

TV stations: KNBC Los Angeles (4-4, NBC); KTLA Los Angeles (5-5, Ind); XETV Tijuana, Mexico (6-6, Ind); KFMB-TV San Diego (8-8, CBS); KGTV San Diego (10-10, ABC); KPBS-TV San Diego (15-2, ETV); KCST San Diego (39-3, NBC); KTTV Los Angeles (11-11, Ind); XEWT-TV Tijuana (12-12, Sp); KCOP Los Angeles (13-13, Ind); KABC-TV Los Angeles (7-7, ABC); KHJ-TV Los Angeles (9-9, Ind).

Ownership: North County Cable. John D. Boyce 57%, Thomas E. Kern 19.5%, others 23.5%.

Encinitas. Times Mirror Co. Box 1658, Escondido 92025. (714) 746-6666. Les Johnson, rgnl mgr; Larry Jehlen, chief tech.

Serves Encinitas, Solana Beach, Cardiff-by-the-Sea, Leucadia. San Diego county. Top-100 TV market.

Subscribers: 3,200; homes passed: 8,300; total homes in franchised area: 8,300. Started 1/74. Length 79 mi. Charges: instal \$30; \$8.25/mo. Franchise fee 2%.

Channel usage: total ch capacity 12; TV chs 11; pay cable 1.

TV stations: KCST-TV San Diego (39-3, NBC); KNBC Los Angeles (4-4, NBC); XEWT-TV Tijuana, Mexico (12-4, Sp); KTLA Los Angeles (5-5, Ind); XETV Tijuana

(6-6, Sp); KFMB-TV San Diego (8-7,8, CBS); KGTV San Diego (10-9,10, ABC); KTTV Los Angeles (11-11, Ind); KPBS-TV San Diego (15-12, ETV); KCOP Los Angeles (13-13, Ind).

■ Pay cable: one ch (Showtime); 839 subscribers, available to 8,300 homes; charge \$8.95/mo.

Ownership: Times Mirror Co. (see MSO).

Enterprise. See Redding.

Escondido. Escondido Cablevision. Box 1658 92025. (714) 746-6666. Les Johnson, rgnl mgr; Larry Jehlen, chief tech.

Serves Escondido, Ramona and other parts of San Diego county. Top-100 TV market.

Subscribers: 19,100; homes passed: 26,100; total homes in franchised area: 31,320. Started 7/69. Length 265 mi. Charges: instal \$10 or 25; \$7.50/mo. Franchise fee 2%.

Channel usage: total ch capacity 13; TV chs 12; pay cable 1; automated 1 shared; other origination programming 1 shared. 12+ ch converter.

TV stations: KNXT Los Angeles (2-2, CBS, p); KCST-TV San Diego (39-3, NBC, p); KNBC Los Angeles (4-4, NBC, p); XEWT-TV Tijuana, Mexico (12-4, Sp, p); KTLA Los Angeles (5-5, Ind, p); XETV Tijuana (6-6, Sp, p); KABC-TV Los Angeles (7-7, ABC, p); KFMB-TV San Diego (8-8, CBS, p); KHJ-TV Los Angeles (9-9, Ind, p); KGTV San Diego (10-10, ABC, p); KTTV Los Angeles (11-11, Ind, p); KPBS-TV San Diego (15-12, ETV, p); KCOP Los Angeles (13-13, Ind, p).

■ Pay cable: ch 1 (Showtime, movies); 1,700 subscribers, available to 26,100 homes; charge \$8.95/mo. Origination-automated: ch 2 (time/weather, 5 hrs). Other origination: ch 2 (studio).

Ownership: Times Mirror Co. (see MSO).

Eureka. Humboldt Bay Video Co. Box 1305 95501. (707) 443-3128. Dorothy Lovtald, mgr.

Serves Eureka and nearby Humboldt county. Smaller TV market.

Subscribers: 5,319; homes passed: 9,884; total pop in franchised area: 24,337. Started 8/68. Length 69 mi. Charges: instal \$25.95; \$6.75/mo. Franchise fee 2%.

Channel usage: total ch capacity 12; TV chs 11; automated 1.

TV stations: KTXL Sacramento (40-na, Ind); KXTV Sacramento (10-na, CBS); KTVU Oakland (2-na, Ind); KGO-TV San Francisco (7-na, ABC); KPIX San Francisco (5-na, CBS); KBHK-TV San Francisco (44-na, Ind); KRON-TV San Francisco (4-na, NBC); KRCR-TV Redding (7-na, ABC, NBC); KVIQ-TV Eureka (6-na, ABC, NBC); KIEM-TV Eureka (3-na, CBS, NBC); KEET Eureka (13-na, ETV).

Origination-automated: one ch (time/weather, full time).

Ownership: Cox Cable Communications Inc. (see MSO).

Fairfax. See San Rafael.

Fairfield. Storer Cable TV Inc. One Boynton Ave., Fairfield 94553. (707) 422-4622. Doug Wilson, resident mgr; Bernie Walkusk, chief tech.

Serves Fairfield, Suisun City. Solano county. Top-100 TV market.

Subscribers: 8,215; homes passed: 14,730; total pop in franchised area: 49,000. Started 4/72 (Suisun City, 7/73). Length 146.6 mi. Charges: instal \$10/\$20; \$7/mo. Franchise fee 5%.

Channel usage: total ch capacity 24; TV chs 18; pay cable 1; automated 3; access 1; 12+ ch converter. All-band FM.

TV stations: KTVU Oakland (2-2A, Ind); KDTV San Francisco (14-2-B, Ind); KGSC-TV San Jose (36-36-A, Ind); KRON-TV San Francisco (4-4-A, NBC); KPIX San Francisco (5-5-A, CBS); KMLV-TV Sacramento (31-9-B, Ind); KGO-TV San Francisco (7-7-A, ABC); KEMO-TV San Francisco (20-7-B, Ind); KBHK-TV San Francisco (44-8-A, Ind); KQED San Francisco (9-9-A, ETV); KCRA-TV Sacramento (3-3-B, NBC); KXTV Sacramento (10-10-A, CBS); KVOF-TV San Francisco (38-10-B, Ind); KNTV San Jose (11-11-B, ABC); KTXL Sacramento (40-12-A, Ind); KTSF-TV San Francisco (26-12, Ind); KVIE Sacramento (6-6-B, ETV); KOVR Stockton (13-13-A, ABC).

■ Pay cable; ch G-4 (showtime, movies, 48 hrs); 900 subscribers, available to 7,600 homes; charge \$9.95/mo.

Origination-automated: ch 11-A (public/weather); ch 4-B (24 hour news); ch 5-B (financial and sports). Access: ch 13-B (school district-educational).

Ownership: Storer Broadcasting Co. (see MSO).

Fallbrook. Pala Mesa Cablevision Inc. 230 W. Aviation St. 92028. (714) 728-1911. Duane Linholm, mgr; Walt Johnston, chief tech.

Serves Fallbrook. San Diego county. Smaller TV market.

Subscribers: 2,840; homes passed: 4,149; total homes in franchised area: 6,945; Started 1/66. Length 55 mi. Charges: instal \$15; 7.95/mo. Franchise fee 2%.

Channel usage: total ch capacity 12; TV chs 12. All-band FM.

TV stations: KNXT Los Angeles (2-2, CBS); KNBC Los Angeles (4-4, NBC); KTLA Los Angeles (5-5, Ind); XETV Tijuana, Mexico (6-6, Ind); KABC-TV Los Angeles (7-7, ABC); KFMB-TV San Diego (8-8, CBS); KHJ-TV Los Angeles (9-9, Ind); KGTV San Diego (10-10, ABC); KTTV Los Angeles (11-11, Ind); KCOP (Los Angeles) (13-13, Ind); KPBS-TV San Diego (15-12, ETV); KCST-TV San Diego (39-3, NBC).

Ownership: Daniels Properties (see MSO).

Fawnskin. See Big Bear Lake.

Felton. See Santa Cruz.

Ferndale. Redwood Cable Vision. Box 455, Fortuna 95540. (707) 725-3354. V.S. Shults, mgr.

Serves Ferndale. Humboldt county. Smaller TV market.

Subscribers: 334; homes passed: 480; total homes in franchised area: 502. Started 3/75. Length 4 mi. Charges: instal \$24.95; \$8/mo. Franchise fee 2%.

Channel usage: total ch capacity 12; TV chs 10 (1 shared); pay cable 1; automated 1; other origination programming 1 shared. Total radio stations: 7 FM.

TV stations: KTVU Oakland (2-2, Ind); KIEM-TV Eureka (3-3, CBS, NBC); KRON-TV San Francisco (4-4, NBC); KVIQ-TV Eureka (6-6, ABC, NBC); KRCR-TV Redding (7-7, ABC, NBC); KGO-TV San Francisco (7-8, ABC); KTXL Sacramento (40-9, Ind); KBHK-TV San Francisco (44-11, Ind); KPIX San Francisco (5-12, CBS); KEET Eureka (13-13, ETV).

■ Pay cable: ch 5 (HBO, movies); available to 4,350 homes; charge \$8/mo.

Origination - automated: ch 10 (time/weather, full time). Other origination: ch 12 (Christian Broadcasting Network).

Ownership: Redwood Cable Vision (see MSO).

Fern Valley. See Idyllwild.

Filkins Tract. See Gasquet.

Fillmore. Storer Cable TV Inc. 548 Santa Clara St. 93015. (805) 524-1122. Michael Hyatt, resident mgr; Dennis Mackey, chief tech.

Serves Fillmore, Piru. Ventura county. Top-100 TV market.

Subscribers: 2,775; homes passed: 3,408; total pop in franchised area: 10,299. Started 3/65. Length 46.73 mi. Charges: instal \$25; \$7.50/mo. Franchise fee 2%.

Channel usage: total ch capacity 12; TV chs 12 (1 shared); pay cable 1 (shared). All-band FM.

TV stations: KNXT Los Angeles (2-2, CBS); KBSC Los Angeles (52-3, Ind); KNBC Los Angeles (4-4, NBC); KTLA Los Angeles (5-5, Ind); KTVN-TV Fontana (40-6, Ind); KABC-TV Los Angeles (7-7, ABC); KMEX-TV Los Angeles (34-8, Sp); KHJ-TV Los Angeles (9-9, Ind); KWHY-TV Los Angeles (22-10, Ind); KBSC-TV Corona (52-10, Ind); KTTV Los Angeles (11-11, Ind); KCET Los Angeles (28-12, ETV); KCOP Los Angeles (13-13, Ind).

■ Pay cable: ch I-3 (showtime, movies, 48 hrs); 300 subscribers, available to 2,775 homes; charge \$8.95/mo.

Ownership: Storer Broadcasting Co. (see MSO).

Firebaugh. See Chowchilla.

Forestville. See Healdsburg.

Fort Bragg. Teleprompter of Fort Bragg. Box 535 95437. (707)964-4047. James Langton, mgr; Claude W. Hill, chief tech.

Serves Fort Bragg, Caspar, Mendocino. Mendocino county. Outside all TV markets.

Subscribers: 3,687; homes passed: 4,219; total homes in franchised area: 4,219. Started 1/62. Length 61 mi. Charges: instal \$9.95; \$6-7.50/mo. Franchise fee 2%.

Channel usage: total ch capacity 12; TV chs 10 (1 shared); automated 1; available unused 2.

TV stations: KTVU Oakland (2-2, Ind, p); KBHK-TV San Francisco (44-8, Ind, cc); KRON-TV San Francisco (4-4, NBC, p); KPIX San Francisco (5-5, CBS, p); KGO-TV San Francisco (7-7, ABC, cc); KTXL (40-8, Ind, cc); KQED San Francisco (9-9, ETV, p); KIEM-TV Eureka (3-13, CBS, NBC); KVIQ-TV Eureka (6-11, ABC, NBC). Microwave: Western Telecommunications.

Origination-automated: ch 12 (time/weather, KABL-FM San Francisco; full time).

Ownership: Teleprompter Corp. (see MSO).

Fort Dick. See Gasquet.

Fort Jones. Fort Jones TV. Box 310 96032. (916) 468-2242. Ernest P. Smith, owner; James J. Johnson, chief tech.

Serves Fort Jones. Siskiyou county. Outside all TV markets.

Subscribers: 125; homes passed 140; total homes in area: 140. Started 5/58. Length 4.6 mi. Charges: instal \$15; 3.50/mo. Franchise fee none.

Channel usage: total ch capacity 5; TV chs 4; available unused 1.

TV stations: KRCR-TV Redding (7-5, ABC, NBC); KOB Medford, Ore (5-2, CBS, ABC); KTVL Medford, Ore (10-4, NBC, ABC); KIXE-TV Redding (9-6, ETV).

Ownership: Ernest P. Smith.

Fortuna. Redwood Cable Vision. Box 455 95540. (707) 725-3354. V.S. Shults, mgr-pres; Emory M. Gay, chief tech. Atty: Cole, Zylstra & Raywid, Washington. Serves Fortuna. Humboldt county. Smaller TV market.

Subscribers: 2,405; homes passed: 3,090. Started 12/72. Length 35.5 mi. Charges: instal \$14.95; \$87/mo. Franchise fee 2%.

Channel usage: total capacity 12; TV chs 10 (1 shared); pay cable 1; automated 1; other origination programming 1 shared. Total radio stations: 7 FM.

TV stations: KTVU Oakland (2-2, Ind, cc); KIEM-TV Eureka (3-3, CBS, NBC); KRON-TV San Francisco (4-4, NBC, cc); KVIQ-TV Eureka (6-6, ABC, NBC); KRCC-TV Redding (7-7, ABC, NBC); KGO-TV San Francisco (7-8, ABC, cc); KTXL Sacramento (40-9, Ind); KBHK-TV San Francisco (44-11, Ind, cc/p); KPIX San Francisco (5-12, CBS, cc/p); KEET Eureka (13-13, ETV).

■ Pay cable: ch 5 (HBO, movies); available to 2,405 homes; charge \$8/mo.

Origination-automated: ch 10 (time/weather, full time).

Ownership: Redwood Cable Vision (see MSO).

Foster City. Foster City United Cable Television Corp. 40 East DTC, 7995 E. Prentice Ave., Englewood, Colo. 80111.

Serves Foster City. San Mateo county. Top-100 TV market.

Subscribers: 1,183; homes passed: 1,900; total pop in franchised area: 18,000. Started 2/72. Length 45 mi.

Channel usage: total ch capacity 12; TV chs 12.

TV stations: KTVU Oakland (2-2, Ind); KRCA-TV Sacramento (3-3, NBC); KRON-TV San Francisco (4-4, NBC); KPIX San Francisco (5-5, CBS); KBHK-TV San Jose (44-5, Ind); KGO-TV San Francisco (7-7, ABC); KEMO-TV San Francisco (20-8, Sp); KQED San Francisco (9-9, ETV); KXTV Sacramento (10-10, CBS); KNTV San Jose (11-11, ABC); KGSC-TV San Jose (36-12, Ind); KCSM-TV San Mateo (60-13, ETV).

Ownership: United Cable Television Corp., 100% (see MSO).

Frazier Park. Storer Cable TV Inc. 224 Laguna Trail 93225. (805) 245-3946. Michael Hyatt, res. mgr; Dennis Mackey, chief tech.

Serves Frazier Park. Kern county. Top-100 TV market.

Subscribers: 596; homes passed: 926; total pop in franchised area: 1,500. Started 11/68. Length 19.24 mi. Charges: instal \$24.50; 6.50/mo. Franchise fee 2%.

Channel usage: total ch capacity 12; TV chs 11; automated 1. Allband FM.

TV stations: KNXT Los Angeles (2-2, CBS); KPWR-TV Bakersfield (17-3, CBS); KNBC Los Angeles (4-4, NBC); KTLA Los Angeles (5-5, Ind); KABC-TV Los Angeles (7-7, ABC); KERO-TV Bakersfield (23-8, NBC); KHJ-TV Los Angeles (9-9, Ind); KBK-TV Bakersfield (29-10, ABC); KTTV Los Angeles (11-11, Ind); KCET Los Angeles (28-12, ETV); KCOP Los Angeles (13-13, Ind).

Origination-automated: ch 6 (time/weather, full time).

Ownership: Storer Broadcasting Co. (see MSO).

Freedom. See Watsonville.

Fremont. Fremont Cable TV Inc. 579 Peralta Blvd. 94536. (415) 792-7676.

Serves Fremont. Alameda county. Top-100 TV market.

Subscribers: 5,068; homes passed: 9,500; total homes in franchised area: 27,000. Started 6/70. Length 206 mi. Charges: instal free; 5.70/mo. Franchise fee 5%.

Channel usage: total ch capacity 30; TV chs 17; automated 2; other origination programming 1; available unused 10. Allband FM.

TV stations: KTVU Oakland (2-2, Ind); KRCA-TV Sacramento (3-3, NBC); KRON-TV San Francisco (4-4, NBC); KPIX San Francisco (5-5, CBS); KGO-TV San Francisco (7-7, ABC); KSBW-TV Salinas (8-8, NBC); KQED San Francisco (9-9, ETV); KXTV Sacramento (10-10, CBS); KNTV San Jose (11-11, ABC); KOVR Stockton (13-13, ABC); KCSM-TV San Mateo (60-14, ETV); KQEC San Francisco (32-16, ETV); KGSC-TV San Jose (36-18, Ind); KEMO-TV San Francisco (20-20, Sp); KBHK-TV San Francisco (44-22, Ind); KMST Monterey (46-23, CBS); KTEH San Jose (54-24, ETV).

Origination-automated: one ch (time/weather, full time); one ch (news ticker, full time). Other origination: one ch (studio, 14 hrs).

Ownership: Tele-Communications Inc. (see MSO).

Fresno. Fresno Cable TV Ltd. 1544 North Maple 93703. (209) 251-4811. Marvin Dilbeck, gen mgr; Bruce Stockwell, chief tech. Atty: Cohen and Berfield, Washington.

Serves Fresno, Clovis, Madera, and portions of Fresno county. Fresno county. Top-100 TV market.

Subscribers: 6,800; homes passed: 17,760; total

homes in franchised area: 120,000. Started 5/77. Length 214 mi. Charges: instal \$20; \$6.95/mo. Franchise fee 3-5%.

Channel usage: total ch capacity 30; TV chs 10; automated 1 shared, other origination programming 1 shared; available unused 19. Total radio stations: 14 FM, 14 AM.

TV stations: KTVU Oakland (2-2, Ind, p); KFSN-TV Fresno (30-3, CBS); KTXL Sacramento (40-4, Ind, p); KMPH Tulare (26-6, Ind); KJEO Fresno (47-7, ABC); KMTF Fresno (18-8, ETV); KQED San Francisco (9-9, ETV); KMJ-TV Fresno (24-10, NBC); KFTV Hanford (21-12, Ind); KAIL Fresno (53-13, Ind).

Origination-automated: ch 11 (time/weather, news, sports, and stock ticker, KGNU-Fresno; 122.5 hrs). Other origination: ch 11 (movies, 15 hrs); ch 11 (cartoons, 2.5 hrs); ch 11 religious, 28 hrs).

Ownership: Frank J. Parr, board chairman, 18.31%; John McCarthy, pres, 18.31%; Edward M. Kashian, VP, 18.31%.

Fresno County. See Fresno.

Fulton. See Sonoma.

Garberville. Garberville Cable TV. 331 Oakcrest Dr. 95440. (707) 923-3106. Dean Hazen, owner.

Serves Garberville, Redway. Humboldt county. Outside all TV markets.

Subscribers: 450; homes passed: 667; total pop in franchised area: 2,750. Started 10/76. Length 12.5 mi. Charges: instal 25; \$8.45/mo. Franchise fee 2%.

Ownership: Dean J. Hazen.

Garden Farms. See Atascadero.

Gasquet. Stadonik Inc. Box 4077 Incline Village, Nev. 89450. (707) 464-3305.

Serves Gasquet, Crescent City, Filkins Tract, Fort Dick, Hiouchi, Junction, Smith River and other parts of Del Norte county. Outside all TV markets.

Subscribers: 982; homes passed: 1,620; total pop in franchised area: 10,310. Started 1958. Length 7 mi. Charges: instal \$20; \$6/mo.

Channel usage: total ch capacity 12; TV chs 5; available unused 7.

TV stations: KOBI Medford, Ore. (5-na, CBS, ABC); KTVL Medford, Ore. (10-na, NBC, ABC); KVIQ-TV Eureka (6-na, ABC, NBC); KIEM-TV Eureka (3-na, CBS, NBC); KEET Eureka (13-na, ETV).

Ownership: Richard B. and Grace Ellen English, 33% jointly; Roberta Camphouse, 33%; John Camphouse, Patricia Camphouse, Nancy Coleman and Kristen Langley, 8.3% each.

Gilroy. Falcon Cable TV of Northern California. 7630 Eagleberry St. 95020. (408) 842-5653. Frank Caliri, genl mgr; Mike Silacci, system mgr & chief tech. Atty: Cohn & Marks, Washington.

Serves Gilroy, San Martin and other parts of Santa Clara county. Top-100 TV market.

Subscribers: 4,500; homes passed: 6,500; total pop in franchised area: 15,200. Started 1/65. Length 45 mi. Charges: instal \$17.50; \$6.50/mo. Franchise fee 3%.

Channel usage: total ch capacity 12; TV chs 12 (1 shared); pay cable 1 shared. Allband FM.

TV stations: KTVU Oakland (2-2, Ind); KRON-TV San Francisco (4-4, NBC); KPIX San Francisco (5-5, CBS); KGO-TV San Francisco (7-7, ABC); KSBW-TV Salinas (8-8, NBC); KQED San Francisco (9-9, ETV); KNTV San Jose (11-12, ABC); KEMO-TV San Francisco (20-8, Sp); KGSC-TV San Jose (36-13, Ind); KBHK-TV San Francisco (44-10, Ind); KTEH San Jose (54-11, ETV); KMST Monterey (46-3, CBS).

■ Pay cable: ch 3 (HBO, movies-sports, 60 hrs); charge \$9/mo.

Ownership: Falcon Communications (see MSO).

Glendale. Sammons Communications Inc. Box 5104 91201. (213) 246-5581. Bill Foster, gen mgr; Terry Cady, chief tech. Atty: Dow, Lohnes & Albertson, Washington.

Serves Glendale, Burbank. Los Angeles county. Top-100 TV market.

Subscribers: 15,093; homes passed: 33,566; total homes in franchised area: 60,000. Started 1/65. Length 280 mi. Charges: instal \$12.50; 6-Burbank, \$6.50-Glendale. Franchise fee 2%.

Channel usage: total ch capacity 12 (1 shared); TV chs 12; pay cable 1 shared; Allband FM.

TV stations: KNXT Los Angeles (2-2, CBS); KCET Los Angeles (28-3, ETV); KNBC Los Angeles (4-4, NBC); KTLA Los Angeles (5-5, Ind); KWHY-TV Los Angeles (22-6, Ind); KABC-TV Los Angeles (7-7, ABC); KTBN-TV Fontana (40-8, Ind); KHJ-TV Los Angeles (9-9, Ind); KBSC-TV Corona (52-10, Ind); KTTV Los Angeles (11-11, Ind); KMEX-TV Los Angeles (34-12, Sp); KOP Los Angeles (13-13, Ind).

■ Pay cable: ch H (Theta-Com of California Inc., 64 hrs); 3,206 subscribers, available to 33,566 homes; charge \$9.95/mo.

Ownership: Sammons Communications Inc. (see MSO).

Glendora. International Cable Television Corp. 742 E.

Alosta Ave. 91740. (213) 963-6017.

Serves Glendora, La Verne, San Dimas. Los Angeles county. Top-100 TV market.

Subscribers: 2,075; homes passed: 3,363; total pop in franchised area: 70,992. Started 4/65. Length 49 mi. Charges: instal \$5.95; \$5.95/mo. Franchise fee 2%.

Channel usage: total ch capacity 12; TV chs 11; automated 1. Allband FM.

TV stations: KNXT Los Angeles (2-2, CBS); KNBC Los Angeles (4-4, NBC); KTLA Los Angeles (5-5, Ind); KABC-TV Los Angeles (7-7, ABC); KHJ-TV Los Angeles (9-9, Ind); KTTV Los Angeles (11-11, Ind); KCOP Los Angeles (13-13, Ind); KWHY-TV Los Angeles (22-3, Ind); KCET Los Angeles (28-12, ETV); KMEX-TV Los Angeles (34-8, Sp); KBSC-TV Corona (52-10, Ind).

Origination-automated: one ch (time/weather, full time).

Ownership: BFM Cable Communications Corp. (see MSO).

Glen Ellen. See Sonoma.

Glenhaven. See Clearlake Oaks.

Glenn county. See Orland.

Glenn county. See Willows.

Goleta. See Santa Barbara.

Gonzales. Falcon Cable TV of Northern California. 641 Front St., Soledad 93960. (408) 842-5653. Frank Caliri, mgr; Mike Silacci, chief tech. Atty: Cohn & Marks, Washington.

Serves Gonzales. Monterey county. Smaller TV market.

Subscribers: 700; total pop in franchised area: 6,450. Started 3/72. Length 12 mi. Charges: instal 9.95; \$6/mo. Franchise fee 5%.

Channel usage: total ch capacity 20; TV chs 9; available unused 11. Allband FM.

TV stations: KMEX-TV Los Angeles (34-na, Sp); KSBW-TV Monterey (8-na, NBC); KMST Monterey (46-na, CBS); KQED San Francisco (9-na, ETV); KEMO-TV San Francisco (20-na, Sp); KTEH San Jose (54-na, ETV); KNTV San Jose (11-na, ABC); KGSC-TV San Jose (36-na, Ind); KTVU Oakland (2-na, Ind).

Ownership: Falcon Communications (see MSO).

Graeagle. See Feather River TV Cable, Quincy.

Granada. See Half Moon Bay.

Grass Valley. Nation Wide Cablevision Inc. Drawer K 95945. (916) 273-6111. Doreen A. Fletcher, mgr.

Serves Grass Valley, Nevada City and other parts of Nevada county. Outside all TV markets.

Subscribers: 2,983; homes passed: 3,800; total pop in franchised area: 10,000. Started 2/64. Length 65 mi. Charges: instal \$5; \$6.50/mo. Franchise fee 2%.

Channel usage: total ch capacity 12; TV chs 12; automated 1 shared. Allband FM.

TV stations: KTVU Oakland (2-2, Ind); KRCA-TV Sacramento (3-3, NBC); KPIX San Francisco (5-5, CBS); KVE Sacramento (6-6, ETV); KGO-TV San Francisco (7-7, ABC); KRCC-TV Redding (7-8, ABC, NBC); KXTV Sacramento (10-10, CBS); KHSL-TV Chico (12-12, CBS); KOVR Stockton (13-13, ABC); KGSC-TV San Jose (36-4, Ind); KTXL Sacramento (40-11, Ind); KBHK-TV San Francisco (44-9, Ind).

Organization-automated: one ch (time/weather, 56 hrs).

Ownership: Nation Wide Cablevision Inc. (see MSO).

Greenfield. See King City.

Green Valley. See Signal Master, Poway.

Green Valley Lake. Green Valley Lake TV Cable. Box 201 92341. (714) 867-2973. Stephen H. Berkebile, owner-operator.

Serves Green Valley Lake. San Bernardino county. Top-100 TV market.

Subscribers: 300; homes passed: 500; total homes in franchised area: 825. Started 1969. Length 8 mi. Charges: instal \$10; \$5/mo. Franchise fee 2%.

Channel usage: total ch capacity 12; TV chs 7; available unused 5.

TV stations: KNXT Los Angeles (2-2, CBS); KNBC Los Angeles (4-4, NBC); KTLA Los Angeles (5-5, Ind); KABC-TV Los Angeles (7-7, ABC); KHJ-TV Los Angeles (9-9, Ind); KTTV Los Angeles (11-11, Ind); KCOP Los Angeles (13-13, Ind).

Ownership: Stephen H. Berkebile.

Greenville. See Feather River TV Cable, Quincy.

Gridley. Nor Cal Cablevision Inc. 311 B St., Yuba City 95991. (916) 674-7110. Glen Honvick, gen mgr; Stuart Harry, chief tech. Atty: Dow, Lohnes & Albertson, Washington.

Serves Gridley. Butte county. Smaller TV market.

California

Total homes in franchised area: 2,000. Started 4/78. Length 20 mi. Charges: instal \$15; \$6.50/mo. Franchise fee 3%.

Channel usage: total ch capacity 12; TV chs 9; automated 1; available unused 2. Total radio stations: 15 FM.

TV stations: KTVU Oakland (2-2, Ind, p); KCRA-TV Sacramento (3-3, NBC, p); KVIÉ Sacramento (6-6, ETV, p); KRCR-TV Redding (7-7, ABC, p); KMUV-TV Sacramento (31-8, Ind, Sp, p); KIXE-TV Redding (9-9 ETV, p); KTXL Sacramento (40-10, Ind, p); KHSL-TV Chico (12-12, CBS, p); KOVR Stockton (13-13, ABC, p).

Ownership: Cal-Nor Cableview Inc. (see MSO).

Grover City. See Morro Bay.

Groveland. Pine Mountain Cable Co. Holds Franchise. Ownership: Bill Phipps.

Gualala. See Sea Ranch.

Guerneville. See Healdsburg.

Gustine. Televents of San Joaquin Valley Inc. 2855 Mitchell Drive, Suite 250, Walnut Creek 94598. (415) 935-8610. Jack Cavanaugh, mgr. Atty: Dow, Lohnes & Albertson, Washington.

Serves Gustine. Merced county. Top-100 TV market. Started 12/79. Charges: instal \$20; \$6.95/mo. Franchise fee 3%.

Channel usage: total ch capacity 12.
■ Pay cable: ch G (Home Box Office).
Ownership: Televents Inc. (see MSO).

Half Moon Bay. Coastside Cable TV Inc. 2316 Palmetto Ave., Pacifica, Calif. 94044. (415) 355-4833.

Serves Half Moon Bay, El Granada, La Honda, Montara, Moss Beach. San Mateo county. Top-100 TV market.

Subscribers: 2,548; homes passed: 3,611; total homes in franchised area: 3,611. Started 2/66. Length 33 mi. Charges: instal \$25; \$5.50/mo. Franchise fee 2%.

Channel usage: total ch capacity 12; TV chs 12. Total radio stations: 20 FM.

TV stations: KTVU Oakland (2-2, Ind.); KCRA-TV Sacramento (3-3, NBC); KRON-TV San Francisco (4-4, NBC); KPX San Francisco (5-5, CBS); KGSC-TV San Jose (36-6, Ind.); KGO-TV San Francisco (7-7, ABC); KQED San Francisco (9-9, ETV); KXTV Sacramento (10-10, CBS); KCSM-TV San Mateo (60-11, ETV); KBHK-TV San Francisco (44-12, Ind.); KOVR Stockton (13-13, ABC); KNTV San Jose (11-11, ABC); KSBW-TV Monterey (8-8, NBC); KEMO-TV San Francisco (20-8, Sp).

Ownership: State Video Inc. of California.

Hanford. Hanford Cable Co. 610 W. 7th St. 93230. Under construction.

Serves Hanford and Kings county. Smaller TV market.

Total pop in franchised area: 79,789.

Hayward. Hayward Cable Television Inc. 24800 Industrial Blvd. 94545. (415) 785-4911. Robert Hinshaw, gen mgr; Mike McKeown, chief engineer. Atty: Cole, Zylstra & Raywid, Washington.

Serves Hayward. Alameda county. Top-100 TV market.

Subscribers: 11,175; homes passed: 31,750. Started 3/72. Length 195 mi. Charges: instal \$20; \$8.95/mo. Franchise fee 5%.

Channel usage: total ch capacity 30; TV chs 18; pay cable 1; automated 4; access 4; other origination programming 1; technically unavailable 2. Allband FM.

TV Stations: KTVU Oakland (2-2, Ind); KRON-TV San Francisco (4-4, NBC); KPX San Francisco (5-5, CBS); KTXL Sacramento (40-6, Ind); KGO-TV San Francisco (7-7, ABC); KSBW-TV Salinas (8-8, NBC); KCSM-TV San Mateo (60-8, ETV); KQED San Francisco (9-9, ETV); KXTV Sacramento (10-10, CBS); KNTV San Jose (11-11, ABC); KCRA-TV Sacramento (3-12, NBC); KOVR Stockton (13-13, Ind); KBHK-TV San Francisco (44-16, Ind); KEMO-TV San Francisco (20-17, Sp); KDTV San Francisco (14-18, Ind, Sp); KVQF-TV San Francisco (38-21, Ind); KGSC-TV San Jose (36-22, Ind); KMST Monterey (46-24, CBS); KMUV-TV Sacramento (31-25, Ind, Sp).

■ Pay Cable: one ch (HBO); 6,294 subscribers, available to 29,000 homes; charge \$9.95/mo.

Origination-automated: one ch (time/weather, full time); one ch (news ticker, full time); one ch (community bulletin board, 155 hrs); one ch (sports/stock ticker, full time). Access: 2 chs (sports, public affairs, 10 hrs); 2 others available, not in use. Other origination: one ch (video tape, 7 hrs).

Ownership: United Cable Television Corp., 80.5% (see MSO).

Healdsburg. Viacom Cablevision. Box 846 95448. (707) 433-4427. Sheila Sheehan, mgr.

Serves Healdsburg, Cloverdale, Guerneville, Guerneville Park, Forestville, Monte Rio, Rio Nido, Windsor and other parts of Sonoma County. Sonoma County. Smaller TV market.

Subscribers: 7,718; homes passed: 10,947 total homes in franchised area: 12,647. Started 1956. Length 142 mi. Charges: instal \$25 & \$35; 25; \$6.65 & \$8. Franchise fee 2%.

Channel usage: total ch capacity 12; TV chs 10; pay cable 1; automated 1. Allband FM.

TV stations: KTVU Oakland (2-2, Ind); KCRA-TV Sacramento (3-3, NBC); KRON-TV San Francisco (4-4, NBC); KPX San Francisco (5-5, CBS); KGO-TV San Francisco (7-7, ABC); KQED San Francisco (9-9, ETV); KXTV Sacramento (10-10, CBS); KGSC-TV San Jose (36-12, Ind); KEMO-TV San Francisco (20-20, Sp); KBHK-TV San Francisco (44-13, Ind); KOVR Stockton (13-na, ABC); KNTV San Jose (11-na, ABC).

■ Pay cable: one ch (Showtime); 934 subscribers, available to 6,719 homes; charge \$19.95 instal; \$10.95/mo.

Origination-automated: one ch (time/weather, full time).

Ownership: Viacom International Inc., 100% (see MSO).

Heber. See El Centro.

Hemet. Riverside Cable Corp. 236 N. State St. 92343. (714) 925-2694. Phil Zonne, pres; O. Code, chief tech.

Serves Hemet, San Jacinto, and other parts of Riverside county. Top-100 market.

Subscribers: 10,000; homes passed: 26,000; total pop in franchised area: 51,000. Started 3/72. Length 255 mi. Charges: instal \$15; \$7.50/mo. Franchise fee 1% (county), 5% (city).

Channel usage: total ch capacity 21; TV chs 16 (1 shared); pay cable 1; automated 4; available unused 2. 12+ ch converter. Total radio stations: 8 FM.

TV stations: KNXT Los Angeles (2-2, CBS); KNBC Los Angeles (4-4, NBC); KTLA Los Angeles (5-5, Ind); KABC-TV Los Angeles (7-7, ABC); KHJ-TV Los Angeles (9-9, Ind); KTTV Los Angeles (11-11, Ind); KCOP Los Angeles (13-13, Ind); KWHY-TV Los Angeles (22-8, Ind); KCET Los Angeles (28-6, ETV); KHOF-TV San Bernardino (30-10, Ind); KMEX-TV Los Angeles (34-12, Sp); KLCS Los Angeles (58-A, ETV); KBSC-TV Corona (52-B, Ind); KTBN-TV Fontana (40-1C, Ind); KESQ-TV Palm Springs (42-D, ABC); KOCE-TV Huntington Beach (50-E, ETV).

■ Pay cable: ch F (T.P.S., movies, 28 hrs.).
Origination-automated: ch 3 & F (sports and travel, 12 hrs); ch G (AP news ticker, KHSJ [AM] Hemet, full time, ch 10 (local news)).

Ownership: Partnership. Zonne Enterprises Inc., Los Angeles, 22.3%; Cable TV of San Jacinto Valley Inc., Santa Barbara, 14.25%.

Henderson north. See Eureka.

Henderson south. See Eureka.

Hercules. Video Engineering. Sunnyvale. Holds Franchise.

Hermosa Beach. Storer Cable TV Inc. 511 Pier Ave. 90254. (213) 376-8738. Renee Collins, resident mgr; Roland Faucett, chief tech.

Serves Hermosa Beach, El Porto, Manhattan Beach. Los Angeles county. Top-100 TV market.

Subscribers: 4,824; homes passed: 9,935; total homes in franchised area: 90,000. Started 9/66. Length 50.33 mi. Charges: instal \$12.50; \$6-El Porto, Manhattan Beach, \$5/mo. Franchise fee 3%. Hermosa Beach, 2% Manhattan Beach.

Channel usage: total ch capacity 12; TV chs 12; pay cable 1. Allband FM.

TV stations: KNXT Los Angeles (2-2, CBS); KCET Los Angeles (28-3, ETV); KNBC Los Angeles (4-4, NBC); KTLA Los Angeles (5-5, Ind); KMEX-TV Los Angeles (34-6, Sp); KABC-TV Los Angeles (7-7, ABC); KLCS Los Angeles (58-8, Ind); KHJ-TV Los Angeles (9-9, Ind); KWHY-TV Los Angeles (22-10, Ind); KTTV Los Angeles (11-11, Ind); KTBN-TV Fontana (40-12, Ind); KCOP Los Angeles (13-13, Ind).

■ Pay cable: G-4 (showtime, movies, 48 hrs); 1300 subscribers, available to 4,800; charge \$9.95/mo.

Ownership: Storer Broadcasting Co. (see MSO).

Hesperia. Cable TV of Hesperia. Box 1123 92345. (714) 244-6176. Louis Kirkland, mgr-chief tech.

Serves Hesperia. San Bernardino county. Outside all TV markets.

Subscribers: 662; homes passed: 1,200; total homes in franchised area: 7,000. Started 1971. Length 31 mi. Charges: instal \$17.95; \$8/mo. Franchise fee 2%.

Channel usage: total ch capacity 30; TV chs 8; available unused 22. Total radio stations: 14 FM.

TV stations: KNXT Los Angeles (2-2, CBS); KCET Los Angeles (28-3, ETV); KNBC Los Angeles (4-4, NBC); KTLA Los Angeles (5-5, Ind); KABC-TV Los Angeles (7-7, ABC); KHJ-TV Los Angeles (9-9, Ind); KTTV Los Angeles (11-11, Ind); KCOP Los Angeles (13-13, Ind).

Ownership: Communications Systems Inc., 100% (see MSO).

Highland. See TelePrompter Corp., San Bernardino.

Hiochi. See Gasquet.

Hollister. Falcon Cable TV of Northern California. 7630 Egleberry St., Gilroy 95020. (408) 842-5653. Frank Caliri, rgnl mgr; Mike Silacci, system mgr & chief tech. Atty: Cohn & Marks, Washington.

Serves Hollister. San Benito county. Smaller TV market.

Subscribers: 3,800; homes passed: 4,000; total pop in franchised area: 10,500. Started 7/71. Length 27.5 mi. Charges: instal 17.50; \$6.75/mo. Franchise fee 5%.

Channel usage: total ch capacity 20; TV chs 7; pay cable 1; other origination programming 1; available unused 11. Allband FM.

TV stations: KTVU Oakland (2-2, Ind); KSBW-TV Salinas (8-6, NBC); KQED San Francisco (9-9, ETV); KNTV San Jose (11-12, ABC); KGSC-TV San Jose (36-13, Ind); KMST Monterey (46-5, CBS); KTEH San Jose (54-10, ETV).

■ Pay cable: ch 3 (Home Box Office, movies, sports, 60 hrs); charge \$9/mo.

Other origination: one ch (studio, video tape, 4 hrs.).
Ownership: Falcon Communications (see MSO).

Holtville. See El Centro.

Humboldt County. Redwood Cable Vision Inc. Box 455, Fortuna 95540. (707) 725-3354. Victor S. Shults, pres/mgr; Emory M. Gay, chief tech. Atty: Cole, Zylstra & Raywid, Washington.

Serves Humboldt county, Alton, Hydenville, Lolo and Scotia. Humboldt county. Smaller TV market.

Subscribers: 793; homes passed: 899. Started 11/72. Length 16.28 mi. Charges: instal \$24.95; \$8/mo. Franchise fee 2%.

Channel usage: total ch capacity 12; TV chs 10; pay cable 1; automated 1. Total radio stations: 7 FM.

TV stations: KTVU Oakland (2-2, Ind); KIEM-TV Eureka (3-3, CBS, NBC); KRON-TV San Francisco (4-4, NBC); KVIQ-TV Eureka (6-6, ABC, NBC); KRCR-TV Redding (7-7, ABC, NBC); KGO-TV San Francisco (7-8, ABC); KTXL Sacramento (40-9, Ind); KBHK-TV San Francisco (44-11, Ind); KPX San Francisco (5-12, CBS); KEET Eureka (13-13, ETV).

■ Pay cable: ch 5 (HBO, movies); available to 793 homes; charge \$8/mo.

Ownership: Redwood Cable Vision (see MSO).

Humboldt county. See Eureka.

Huntington Beach. Dickinson Communications Ltd. 18080 Beach Blvd. 92648. (714) 842-4455. Dan Payne, mgr; Richard Mueller, engineer. Atty: Minot Tripp, San Francisco. System under construction.

Serves Huntington Beach, Westminster, Fountain Valley. Orange county. Top-100 TV market.

Total homes in franchised area: 90,000. Started 6/77. Charges: instal 29.95; \$4-\$40/mo. Franchise fee 3%.

Channel usage: total ch capacity 35; TV chs 19; pay cable 2; automated 6; access 3; other origination programming 1; available unused 4. Total radio stations: 4 in-house.

TV stations: KNXT Los Angeles (2-na, CBS); KNBC Los Angeles (4-na, NBC); KTLA Los Angeles (5-na, Ind); KABC-TV Los Angeles (7-na, ABC); KHJ-TV Los Angeles (9-na, Ind); KTTV Los Angeles (11-na, Ind); KCOP Los Angeles (13-na, Ind); KSCI San Bernardino (18-na, Ind); KWHY-TV Los Angeles (22-na, Ind); KVCR-TV San Bernardino (24-na, ETV); KCET Los Angeles (28-na, ETV); KHOF-TV San Bernardino (30-na, Ind); KMEX-TV Los Angeles (34-na, Ind); KTBN-TV Fontana (40-na, Ind); KBBSA Guasti (46-na, Ind); KOCE-TV Huntington Beach (50-na, ETV); KBSC-TV Corona (52-na, Ind); KGOF Anaheim (56-na, Ind); KLCS Los Angeles (58-na, ETV).

■ Pay cable: 2 in-house cables, 53 hrs family movies, 42 hrs adult movies; \$9.95 one channel, \$13.95 two channels.

Origination-automated: 1 program log, 2 message wheels, 1 radar weather, 1 news/time/supermarket prices, 1 test channel for repairmen; all full time. Access: 1 public, 1 educational, 1 govt.; all with various-hrs. Other origination: 1 ch (CATV net, various hrs).

Other services: burglar alarm, fire alarm, medic alert. Two-way capability.

Ownership: William S. Dickinson, 53%; Minot Tripp, 25%.

Hydenville. See Humboldt county.

Idyllwild. Idyllwild Cable TV. Box 22 92349. (714) 659-2338. Dick Rondeau, owner; Ed Walasek, chief tech. Atty: Heuman & Singer, Riverside.

Serves Idyllwild, Fern Valley, Pine Cove. Riverside county.

Subscribers: 750; homes passed: 1,200; total homes in franchised area: 2,500. Started 12/64. Length 23 mi. Charges: instal \$30; \$8.50/mo.

Channel usage: total ch capacity 12; TV chs 8; pay cable 1; automated 1 (shared); other origination 1 (shared); available unused 2. Allband FM.

TV stations: KNXT Los Angeles (2-2, CBS); KNBC

Los Angeles (4-4, NBC); KTLA Los Angeles (5-5, Ind); KABC-TV Los Angeles (7-7, ABC); KHJ-TV Los Angeles (9-9, Ind); KTTV Los Angeles (11-11, Ind); KCOP Los Angeles (13-13, Ind); KCET Los Angeles (28-6, ETV).

■ Pay cable: ch 3 (Bestvision, movies, 70 hrs); 160 subscribers; charges \$4.95/mo.

Origination—automated: ch 12 (time/weather, KJOL Los Angeles; 148 hrs). Other origination: ch 12 (live local, 20 hrs). Adv accepted; annual volume \$1,000. Ownership: Richard Rondeau.

Imperial. See El Centro.

Imperial Beach. See Mission Cable TV Inc. San Diego.

Independence. Austin's General Store Inc. 130 South Edwards 93526. (714) 878-2242. Edwin B. Austin, pres.-chief tech.

Serves Independence. Inyo county. Outside all TV markets.

Subscribers: 225; homes passed: 300; total homes in franchised area: 300. Started 5/59. Length 12 mi. Charges: instal \$25; \$8/mo.

Channel usage: total ch capacity 3; TV chs 3. TV stations: KNXT Los Angeles (2-2, CBS); KNBC Los Angeles (4-4, NBC); KABC-TV Los Angeles (7-6, ABC).

Ownership: Edwin Austin, pres. 50%; Robert Gracely, VP, 25%; Lorna Gracy, sec.-treas, 25%.

Indian Wells. See Palm Desert.

Indio. See Palm Desert.

Irish Beach. See Sea Ranch.

Irvine. See Community Cablevision, Newport Beach.

Jackson. Valley-Vision Inc. Box 667, Turlock 95380. Serves Jackson. Amador county. Top-100 TV market.

Subscribers: 781; homes passed: 1,200; total homes in franchised area: 7,200. Started 11/65. Length 26 mi. Charges: \$7/mo.

Channel usage: total ch capacity 12; TV chs 12. All-band FM.

TV stations: KTVU Oakland (2-2, Ind); KCRA-TV Sacramento (3-3, NBC); KRON-TV San Francisco (4-4, NBC); KPIX San Francisco (5-5, CBS); KVIE Sacramento (6-6, ETV); KGO-TV San Francisco (7-7, ABC); KSBW-TV Monterey (8-8, NBC); KXTV Sacramento (10-10, CBS); KHSL-TV Chico (12-12, CBS); KOVR Stockton (13-13, ABC); KTXL Sacramento (40-9, Ind); KBHK-TV San Francisco (44-11, Ind).

Ownership: King Videocable Co. (see MSO).

Jamestown. See Sonora.

Johnsone. Capp's Electronics Inc. 1399 Arundell Ave., Ventura 93003. (805) 642-0241. Capp Loughboro, pres & chief tech. Atty: Loyal D. Frazier, Oxnard. Serves Johnsdonale. Tulare county. Outside all TV markets.

Subscribers: 85; homes passed: 500; total homes in franchised area: 600. Started 8/76. Length 9 mi. Charges: instal \$15; 8/mo.

Channel usage: total ch capacity 30; TV chs 7; automated 1. Allband FM.

TV stations: KMJ-TV Fresno (24-9, NBC); KFSN-TV Fresno (30-7, CBS); KJEO Fresno (47-13, ABC); KERO-TV Bakersfield (23-4, NBC); KBAK-TV Bakersfield (29-2, CBS); KSBY-TV San Luis Obispo (6-6, NBC); KMPH Tulare (26-11, Ind).

Origination—automated: ch 12 (time/weather, full time).

Ownership: Earl Capp Loughboro, 100%.

Johnson Park. See Burney.

Joshua Tree. See Yucca Valley.

Junction. See Gasquet.

Kagel Canyon. See King Videocable Co., Los Angeles.

Keddie. See Feather River TV Cable, Quincy.

Kelseyville. See Clearlake Oaks.

Kensington. See Albany.

Kern county. See Warner Cable, Bakersfield.

Kern county. See Boron.

Kern River Valley. Kern Valley Cable TV. No. 8 Tobias Rd., Kernville 93238. (714) 376-6312. James Walker, mgr; John Wyly, chief tech. Atty: Pierson, Bail & Dowd, Washington.

Serves Kern River Valley, Bodfish, Kernville, Lake Isabella and Wofford Heights. Kern county. Outside all TV markets.

Subscribers: 3,782; homes passed: 5,849; total homes in franchised area: 5,849. Started 12/61. Length 105 mi. Charges: instal \$30; \$8.50/mo. Franchise fee 3%.

Channel usage: total ch capacity 12; TV chs 9; available unused 3. Allband FM.

TV stations: KBAK-TV Bakersfield (29-3, ABC); KNBC Los Angeles (4-4, NBC); KTLA Los Angeles (5-5, Ind); KERO-TV Bakersfield (23-6, NBC); KABC-TV Los Angeles (7-7, ABC); KHJ-TV Los Angeles (9-9, Ind); KNXT Los Angeles (2-10, CBS); KTTV Los Angeles (11-11, Ind); KCOP Los Angeles (13-13, Ind).

Ownership: Booth American Co., 100% (see MSO).

Kernville. See Kern River Valley.

King City. CATV King City/Greenfield. 1132 Broadway, Box 966 93930. (408) 385-3287. A. Clark Williams, mgr & chief tech.

Serves King City and Greenfield. Monterey county. Smaller TV market.

Subscribers: 2,907; homes passed: 5,000; total homes in franchised area: 6,000. Started 8/69. Length 24 mi. Charges: instal \$12.50; \$6.60/mo. Franchise fee 4%.

Channel usage: total ch capacity 12; TV chs 10 (1 shared); automated 3 (1 shared).

TV stations: KTVU Oakland (2-2, Ind, p); KMEX-TV Los Angeles (34-3, Ind, Sp, cc); KGSC-TV San Jose (36-4, Ind, p); KTLA Los Angeles (5-5, Ind, cc); KSBY-TV San Luis Obispo (6-6, NBC); KSBW-TV Salinas (8-8, NBC); KQED San Francisco (9-9, ETV); KNTV San Jose (11-11, ABC); KMST Monterey (46-12, CBS); KTEH San Jose (54-13, ETV).

Origination—automated: ch 6 (time/weather, KWAV[FM] Monterey); ch 7 (Spanish message, KCTY-[AM] Salinas; full time); ch 10 (message, KBAY[FM] San Jose; full time). Adv accepted; annual volume \$3,000.

Two-way capability.

Ownership: Communications Systems Inc., 100% (see MSO).

Kings Beach. Tahoe Systems. Box 1388 95719. (916) 546-5915. John S. Cardenas, gen mgr; Judge Smith, chief tech.

Serves Kings Beach, Brockway, North Lake Tahoe, Tahoe Vista and other parts of Placer county. Also, Incline Village and other parts of Washoe county, Nev.

Subscribers: 4,800; homes passed: 6,200; total homes in franchised area: 9,000. Started 7/72. Length 110 mi. Charges: instal \$25; \$9/mo.

Channel usage: total ch capacity 12; TV chs 8; automated 2; available unused 2. Allband FM.

TV stations: KTVN Reno (2-2, CBS, p); KCRA-TV Sacramento (3-3, NBC, cc); KCRL-TV Reno (4-4, NBC); KPIX San Francisco (5-12, CBS, p); KGO-TV San Francisco (7-7, ABC, p); KOLO-TV Reno (8-7, ABC); KTVU Oakland (2-11, Ind, p); KVIE Sacramento (6-13, ETV, p).

■ Pay cable: ch 5 (HBO, movies, sports, specials, 35 hrs).

Origination—automated: ch 6 (weather scan, KTHO-FM South Lake Tahoe, full time); ch 18 (message wheel).

Ownership: Teleprompter Corp. (see MSO).

Kings county. See Hanford.

La Canada. See Altadena.

La Canada. See La Crescenta.

La Crescenta. Sammons Communications Inc. Box 5104, Glendale 91201. (213) 246-5581. Bill Foster, gen mgr; George Yandell, opns mgr; Terry Cady, chief tech. Atty: Dow, Lohnes & Albertson, Washington.

Serves La Crescenta, La Canada. Los Angeles county. Top-100 TV market.

Subscribers: 2,216; homes passed: 5,218; total homes in franchised area: 5,400. Started 1/65. Length 62 mi. Charges: instal \$10; \$6.50/mo. Franchise fee 2%.

Channel usage: total ch capacity 12; TV chs 12. All-band FM.

TV stations: KNXT Los Angeles (2-2, CBS); KMEX-TV Los Angeles (34-3, Sp); KNBC Los Angeles (4-4, NBC); KTLA Los Angeles (5-5, Ind); KCET Los Angeles (28-6, ETV); KABC-TV Los Angeles (7-7, ABC); KWHY-TV Los Angeles (22-8, Ind); KHJ-TV Los Angeles (9-9, Ind); KTBN-TV Fontana (40-10, Ind); KTTV Los Angeles (11-11, Ind); KBSC-TV Corona (52-12, Ind); KCOP Los Angeles (13-13, Ind).

■ Pay cable: one ch; 590 subscribers, available to 5,218 homes; charge 9.95/mo.

Ownership: Sammons Communications Inc. (see MSO).

Lafayette. See Moraga.

Laguna Beach. See Storer Cable, Orange county.

Laguna Beach. See Community Cablevision, Newport Beach.

Laguna Beach. Storer Cable TV Inc. 27392 Camino Capistrano, Laguna Niguel 92677. (714) 831-9481. Rick Mardock, resident mgr; Richard Mueller, chief tech.

Serves Laguna Beach, S. Laguna, Laguna Niguel, San Juan Capistrano, Dana Point, San Clemente and other parts of Orange county. Top-100 TV market.

Subscribers: 16,318; homes passed 25,197; total

homes in franchised area: 74,200; Started 6/67. Length 272.90 mi. Charges: instal \$15; \$6.75-Laguna & San Clemente/mo; \$6 San Juan/mo. 6.90-Orange county & S. Laguna/mo. Franchise fee 2%.

Channel usage: total ch capacity 12; TV chs 11; automated 1. Allband FM.

TV stations: KNXT Los Angeles (2-2, CBS); KCET Los Angeles (28-3, ETV); KNBC Los Angeles (4-4, NBC); KTLA Los Angeles (5-5, Ind); KLCS Los Angeles (58-10, ETV); KWHY-TV Los Angeles (22-6, Ind); KABC-TV Los Angeles (7-7, ABC); KOCE-TV Huntington Beach (50-8, ETV); KHJ-TV Los Angeles (9-9, Ind); KTTV Los Angeles (11-11, Ind); KMEX-TV Los Angeles (34-12, Sp); KCOP Los Angeles (13-13, Ind).

Origination—automated (Laguna Beach only): ch 10 (time/weather, full time).

Ownership: Storer Broadcasting Co. (see MSO).

Laguna Niguel. See Storer Cable, Orange county.

La Habra. Century Cable of Southern California. 604 S. Brea Blvd., Brea 92621. (213) 691-6795. William Wagner, mgr.

Serves La Habra. Orange county. Top-100 TV market.

Subscribers: 2,921; homes passed: 11,650; total homes in franchised area: 11,650. Started 3/70. Length 99 mi. Charges: instal \$15; \$6.95/mo. Franchise fee 5%.

Channel usage: total ch capacity 20; TV chs 12; automated 3; other origination programming 1; available unused 4. 12+ch converter. Allband FM.

TV stations: KNXT Los Angeles (2-2, CBS); KWHY-TV Los Angeles (22-3, Ind); KNBC Los Angeles (4-4, NBC); KTLA Los Angeles (5-5, Ind); KCET Los Angeles (28-6, ETV); KABC-TV Los Angeles (7-7, ABC); KMEX-TV Los Angeles (34-8, Sp); KHJ-TV Los Angeles (9-9, Ind); KTBN-TV Fontana (40-10, Ind); KTTV Los Angeles (11-11, Ind); KBSC-TV Corona (52-12, Ind); KCOP Los Angeles (13-13, Ind).

Origination—automated: 3 chs (time/weather, full time); (stock ticker, full time); (news, full time). Other origination: one ch (studio, film, videotape, 14 hrs).

Ownership: Century Communications Corp. (see MSO).

La Honda. See Half Moon Bay.

La Jolla. See Southwestern Cable TV, San Diego.

Lake Arrowhead. Warner Cable of Lake Arrowhead. Box 8, Highway 18, Rimforest 92378. (714) 337-3900. Harold Ent, mgr.

Serves Lake Arrowhead, Running Springs, Snow Valley. San Bernardino county. Top-100 TV market.

Subscribers: 4,473; homes passed: 4,603; total homes in franchised area: 8,000. Started 5/50. Length 95 mi. Charges: instal \$20; \$9.50/mo.

Channel usage: total ch capacity 12; TV chs 9; available unused 3.

TV stations: KNXT Los Angeles (2-2, CBS); KNBC Los Angeles (4-4, NBC); KTLA Los Angeles (5-5, Ind); KABC-TV Los Angeles (7-7, ABC); KHJ-TV Los Angeles (9-9, Ind); KTTV Los Angeles (11-11, Ind); KCOP Los Angeles (13-13, Ind); KWHY-TV Los Angeles (22-12, Ind); KERO-TV Bakersfield (23-3, NBC); KVCR-TV San Bernardino (24-3, ETV); KBAK-TV Bakersfield (29-3, ABC).

Ownership: Warner Cable Corp. (see MSO).

Lake Elsinore. King Videocable Co. Box 989 92330. (714) 678-3417. Lee Danhier, mgr.

Serves Lake Elsinore, Lakeland Village, and other parts of Riverside county. Outside all TV markets.

Subscribers: 2,266; homes passed: 4,855; total homes in franchised area: 7,050. Started 4/70. Length 71 mi. Charges: instal \$19.50; \$7.50/mo. Franchise fee 2%.

Channel usage: total ch capacity 12; TV chs 11; automated 1 (shared); access 1 (shared); other origination programming 1 (shared). Allband FM.

TV stations: KNXT Los Angeles (2-2, CBS); KNBC Los Angeles (4-4, NBC); KTLA Los Angeles (5-5, Ind); KCET Los Angeles (28-6, ETV); KABC-TV Los Angeles (7-7, ABC); KMEX-TV Los Angeles (34-8, Sp); KHJ-TV Los Angeles (9-9, Ind); KBSC-TV Corona (52-10, Ind); KTTV Los Angeles (11-11, Ind); KWHY-TV Los Angeles (22-12, Ind); KCOP Los Angeles (13-13, Ind).

Origination—automated: ch 3 (time/weather). Access: ch 3 (educational). Other origination: ch 3 (video tape).

Ownership: King Videocable Co. (see MSO).

Lake Hughes. Lake Hughes Television Cable Service. Box 22, 93532. (805) 724-4041. C. A. Sundeen, owner.

Serves Lake Hughes. Los Angeles county. Outside all TV markets.

Subscribers: 182; homes passed: 250; total pop in franchised area: 550. Started 10/54. Length 7 mi. Charges: instal \$49.50; \$7.50/mo. Franchise fee 2%.

California

Channel usage: total ch capacity 12; TV chs 9; automated 1; available unused 2. Allband FM.

TV stations: KNXT Los Angeles (2-2, CBS); KNBC Los Angeles (4-4, NBC); KTLA Los Angeles (5-5, Ind); KABC-TV Los Angeles (7-7, ABC); KHJ-TV Los Angeles (9-9, Ind); KCET Los Angeles (28-10, ETV); KTTV Los Angeles (11-11, Ind); KMPH Tulare (26-12, Ind); KCOP Los Angeles (13-13, Ind).

Origination-automated: ch 3 (time/weather, KO-TE[FM] Lancaster; full time).
Ownership: C. A. Sundeen.

Lake Isabella. See Kern River Valley.

Lakeland Village. See Lake Elsinore.

Lakeport. See Clearlake Oaks.

Lake San Marcos. Daniels & Assocs. Box 303, San Marcos 92069. (714) 744-1300.

Serves Lake San Marcos. San Diego county. Top-100 TV market.

Subscribers: 946; homes passed: 960; total homes in franchised area: 1,800. Started 1/63. Length 23 mi. Charges: instal free; \$4/mo.

Ownership: Daniels & Assocs (see MSO).

Lake Tamarisk. See Eagle Mountain.

La Mesa. See Mission Cable, San Diego.

La Mesa Village. State Video Cable Inc. Holds franchise.

Lamont. See Arvin.

Lancaster. See Palmdale.

Larkspur. See San Rafael.

La Selva Beach. See Santa Cruz.

Lassen county. See Westwood.

La Verne. See Glendora.

Leisure World. See Seal Beach.

Lenwood. See Barstow.

Leucadla. See Encinitas.

Lincoln Village West. Lincoln Village West Cable TV. Box 7291, 97 Village Square, Stockton. 95207.

Linda. See Marysville.

Live Oak. Electronic Systems Co. Box 196, El Granada 94018. (415) 726-9049. Holds franchise.

Ownership: Dean Hazen.

Livermore. Viacom Cablevision. 6640 Sierra Lane, Dublin 94566. (415) 828-8510. Neil R. McHugh, mgr. Serves Livermore. Alameda county. Top-100 TV market.

Subscribers: 9,688; homes passed: 15,046; total homes in franchised area: 15,839. Started 1965. Length 128.1 mi. Charges: instal \$15; \$7/mo. Franchise fee 3%.

Channel usage: total ch capacity 12 (1 shared); pay cable 1 shared. Allband FM.

TV stations: KTVU Oakland (2-2, Ind); KCRA-TV Sacramento (3-3, NBC); KRON-TV San Francisco (4-4, NBC); KPIX San Francisco (5-5, CBS); KGO-TV San Francisco (7-7, ABC); KQED San Francisco (9-9, ETV); KXTV Sacramento (10-10, CBS); KOVR Stockton (13-13, ABC); KEMO-TV San Francisco (20-8, Sp); KGSC-TV San Jose (36-6, Ind); KTXL Sacramento (40-11, Ind); KBHK-TV San Francisco (44-12, Ind).

■ Pay cable: ch 3 (Showtime, movies, specials, 49 hrs); 3,735 subscribers, available to 15,046 homes; charge \$10.95/mo.

Ownership: Viacom International Inc. (see MSO).

Lodi. Lodi Cable TV. 1521 S. Stockton St. 95240. (219) 369-7451. Bill Koenig, area mgr; Fred Honnold, chief tech.

Serves Lodi, Woodbridge. San Joaquin county. Top-100 TV market.

Subscribers: 7,646; homes passed: 14,600; total homes in franchised area: 21,000. Started 8/68. Length 126 mi. Charges: instal \$15.50; \$7/mo. (aerial), 7.50/mo. (underground). Franchise fee 6%.

Channel usage: total ch capacity 20; TV chs 14; automated 1 (shared); access 1 (shared); other origination programming 1 (shared); available unused 5. 12+ ch converter. Total radio stations: 24 FM.

TV stations: KTVU Oakland (2-2, Ind); KCRA-TV Sacramento (3-3, NBC); KRON-TV San Francisco (4-4, NBC); KPIX San Francisco (5-5, CBS); KVIE Sacramento (6-6, ETV); KGO-TV San Francisco (7-7, ABC); KXTV Sacramento (10-9, CBS); KNTV San Jose (11-D, ABC); KOVR Stockton (13-12, ABC); KLOC-TV Modesto (19-10, Sp); KGSC-TV San Jose (36-11, Ind); KTXL Sacramento (40-8, I); KBHK-TV San Francisco

(44-I, Ind); KMOV-TV Sacramento, Calif (31-G, Ind).

Origination-automated: ch 13 (time/weather, full time except for the following): Access: ch 13 (school board, city council meetings, 8 hrs, every other wk). Other origination: ch 13 (studio-bingo, 1 hr). Adv accepted; annual volume \$1,000.

Ownership: King Videocable Co. (see MSO).

Loleta. See Humboldt county.

Lomas Santa Fe. North County Cable. Box 727, Solana Beach, 92075. (714) 755-9361. David Thomas, mgr.

Serves Lomas Santa Fe. San Diego county. Top-100 TV market.

Subscribers: 541; homes passed: 800; total pop in franchised area: 2,400. Started 1972. Length 11.9 mi. Charges: instal \$25; \$6.80/mo. Franchise fee 2%.

Channel usage: total ch capacity 20; TV chs 12; available unused 8. Total radio stations: 2 FM.

TV stations: KNBC Los Angeles (4-4, NBC); KTLA Los Angeles (5-5, Ind); XETV Tijuana, Mexico (6-6, Ind); KFMB-TV San Diego (8-8, CBS); KGTV San Diego (10-10, ABC); KTTV Los Angeles (11-11, Ind); XEWT-TV Tijuana (12-12, Sp); KCOP Los Angeles (13-13, Ind); KPBS-TV San Diego (15-2, ETV); KCST San Diego (39-3, NBC); KABC-TV Los Angeles (7-7, ABC); KHJ-TV Los Angeles (9-9, Ind).

Ownership: Daniels Properties Inc. (see MSO).

Lompoc. Teleprompter of Lompoc. 321 North D St. 93426. (805) 736-3446. Joe A. Johnson, mgr; Joe Polito, chief tech.

Serves Lompoc, Vandenberg Village, Buellton, Solvang, Los Olivos, Ballard. Santa Barbara county. Smaller TV market.

Subscribers: 11,604; homes passed: 12,927; total homes in franchised area: 13,472. Started 3/64. Length 177 mi. Charges: instal free; \$6/mo. Franchise fee 2%.

Channel usage: total ch capacity 12; TV chs 11 (1 shared); pay cable 1; other origination programming 1 (shared). Total radio stations: 15 FM.

TV stations: KNXT Los Angeles (2-2, CBS); KEYT Santa Barbara (3-3, ABC); KNBC Los Angeles (4-4, NBC); KTLA Los Angeles (5-5, Ind); KSBY-TV San Luis Obispo (6-6, NBC); KABC-TV Los Angeles (7-7, ABC); KCET Los Angeles (28-2, ETV, p); KHJ-TV Los Angeles (9-9, Ind); KCOY-TV Santa Maria (12-10, CBS); KTTV Los Angeles (11-11, Ind); KWHY-TV Los Angeles (22-12, Ind, p); KMEX-TV Los Angeles (34-12, Sp, p); KCOP Los Angeles (13-13, Ind).

■ Pay cable: ch 13 (HBO, movies, sports, specials, 50 hrs).

Other origination: ch 7 (studio, 2 hrs).

Ownership: Teleprompter Corp. (see MSO).

Lone Pine. Lone Pine TV Lnc. Box L 93545. (714) 875-4440.

Serves Lone Pine. Inyo county. Outside all TV markets.

Subscribers: 490; homes passed: 500; total pop in franchised area: 2,100. Started 6/56. Length 10 mi. Charges: instal \$10.80; \$4.75/mo. Franchise fee none.

Channel usage: total ch capacity 12; TV chs 3; available unused 9.

TV stations: KNXT Los Angeles (2-2, CBS); KNBC Los Angeles (4-4, NBC); KABC-TV Los Angeles (7-5, ABC).

Ownership: Lone Pine TV Inc. Ernest F. Lasky, pres, 40%; Don H. Branson, sec-treas. 50%; Ernest O. Lasky, VP, 10%; Virgil Butler, dir.

Long Beach. Long Beach/Signal Hill Cablevision. 2935 Redondo Ave. 90806. (213) 595-4455. Robert Scheid, rgnl mgr; Steven Fowler, chief tech.

Serves Long Beach, Signal Hill. Los Angeles county. Top-100 TV market.

Subscribers: 7,128; homes passed: 40,088; total homes in franchised area: 121,405. Started 6/65. Length 117 mi. Charges: instal \$7; \$7/mo. Franchise fee 2%.

Channel usage: total ch capacity 13; TV chs 12 (1 shared); pay cable 1; automated 1 (shared). 12+ ch converter. Allband FM.

TV stations: KNXT Los Angeles (2-2, CBS); KCET Los Angeles (28-3, ETV); KNBC Los Angeles (4-4, NBC); KTLA Los Angeles (5-5, Ind); KMEX-TV Los Angeles (34-6, Sp); KABC-TV Los Angeles (7-7, ABC); KOCE-TV Huntington Beach (50-8, ETV); KHJ-TV Los Angeles (9-9, Ind); KTBN-TV Fontana (40-10, Ind); KTTV Los Angeles (11-11, Ind); KWHY-TV Los Angeles (22-12, Ind); KBSC-TV Corona (52-12, Ind); KCOP Los Angeles (13-13, Ind).

■ Pay cable: ch 1 (Showtime); 3,741 subscribers; available to 6,062 homes; charge \$8.50/mo.

Origination-automated: ch 8 (message wheel, 29 hrs).

Ownership: Times Mirror Co. (see MSO).

Los Angeles. King Videocable Co. Box 572 91042. (213) 352-4447. Morris Prizer, mgr; Barney Rowe, chief tech.

Serves Los Angeles (districts of Tujunga, Sunland, Shadow Hills, Sun Valley, Lakeview Terrace), Kagel

Canyon. Los Angeles county. Top-100 TV market.

Subscribers: 12,727; homes passed: 21,920; total homes in franchised area: 23,270. Started 3/57. Length 213.8 mi. Charges: instal \$19.50; \$6.50/mo. Franchise fee 3%.

Channel usage: total ch capacity 30 (70%), 12 (30%); TV chs 15; access 1 (shared); origination programming 1 (shared). Allband FM.

TV stations: KNXT Los Angeles (2-2, CBS); KMEX-TV Los Angeles (34-3, Sp); KNBC Los Angeles (4-4, NBC); KTLA Los Angeles (5-5, Ind); KCET Los Angeles (28-6, ETV); KABC-TV Los Angeles (7-7, ABC); KWHY-TV Los Angeles (22-8, Ind); KHJ-TV Los Angeles (9-9, Ind); KBSC-TV Corona (52-10, Ind); KTTV Los Angeles (11-11, Ind); KTBN-TV Fontana (40-12, Ind); KCOP Los Angeles (13-13, Ind); KLCS Los Angeles (58-F, ETV); KOCE-TV Huntington Beach (50-H, ETV).

Origination-access: ch 8 (educational, local origination). Other origination: ch 8 (film, studio, video tape). Adv accepted; revenue to school.

Ownership: King Videocable Co. (see MSO).

Los Angeles. Theta Cable Television, Box 25990 90025. (213) 829-2676. T.A. Kanarian, gen mgr; George Livergood, chief engineer.

Serves Los Angeles, Alta Loma, Bell Canyon, Beverly Hills, Cucamonga, El Segundo, Marina Del Rey, Montclair, Ontario, Santa Monica, Upland and West Hollywood. Los Angeles, San Bernardino and Ventura counties. Top-100 TV market.

Subscribers: 90,000; homes passed: 255,631; total homes in franchised area: 587,691. Started 8/67. Length 2,000 mi. Charges: instal \$15; \$7.50/mo. Franchise fee 3%.

Channel usage: total ch capacity 29; TV chs 15 (2 shared); pay cable 1; automated 11 (1 shared); access 2 (1 shared); other origination programming 1; available unused 1.

TV stations: KNXT Los Angeles (2-2, CBS); KNBC Los Angeles (4-4, NBC); KVCR-TV San Bernardino (24-4, ETV); KTLA Los Angeles (5-5, Ind); KCET Los Angeles (28-6, ETV); KABC-TV Los Angeles (7-7, ABC); KMEX-TV Los Angeles (34-8, Ind, Sp); KHJ-TV Los Angeles (9-9, Ind); KWHY-TV Los Angeles (22-10, Ind); KTTV Los Angeles (11-11, Ind); KBSC-TV Corona (52-12, Ind); KCOP Los Angeles (13-13, Ind); KHOF-TV San Bernardino (30-G, Ind); KTBN-TV Fontana (40-I, Ind); KLCS Los Angeles (58-L, ETV); KSCI San Bernardino (18-M & 10, Ind).

■ Pay cable: ch Z (Hollywood Home Theatre, movies); 50,000 subscribers, available to 90,000 homes; charge \$10.95/mo.

Origination-automated: ch A (TV guide, full time); ch B (news, full time); ch C (food shopping guide, full time); ch D (time/weather, NOAA weather radio, full time); ch F (movie guide); ch H; ch K (sports news, full time); ch M (California news); ch N (New York Stock Exchange, full time); ch O (recreational weather, full time); ch P (sports scoreboard, full time). Access: ch 13 (public access); ch E (educational-Beverly Hills, Santa Monica, full time). Other origination: ch 3 (studio, film, video tape, 40 hrs). Adv accepted; annual volume \$20,000.

Two-way capability.

Ownership: Theta Cable of California (see MSO).

Los Angeles county. See Palmdale.

Los Angeles county. Buena Vista Telecommunications Inc. 2036 Lemoyne St. 90026. Holds franchise.

Los Banos. Televents of San Joaquin Valley Inc. 500 H St. 93635. (209) 826-2571. John Cavanaugh, mgr; Ed Blaskovic, chief tech.

Serves Los Banos. Merced county. Outside all TV markets.

Subscribers: 2,860; homes passed: 6,510; total homes in franchised area: 6,510. Started 12/72. Length 65 mi. Charges: instal \$10-7.50; \$6.20/mo. Franchise fee 5%.

Channel usage: total ch capacity 12; TV chs 12. Total radio stations: 16 FM.

TV stations: KMJ-TV Fresno (24-2, NBC); KMPH Tulare (26-3, Ind); KFSN-TV Fresno (30-4, CBS); KMST Monterey (46-5, CBS); KJEO Fresno (47-6, ABC); KTVU Oakland (2-7, Ind); KSBW-TV Salinas (8-8, NBC); KQED San Francisco (9-9, ETV, p); KGSC-TV San Jose (36-10, Ind, p); KNTV San Jose (11-11, ABC); KBHK-TV San Francisco (44-12, Ind, p); KTXL Sacramento (40-13, Ind, p).

Ownership: Carl M. Williams (see MSO).

Los Gatos. Teleprompter of Los Gatos. 405 Alberto Way, Suite B 95030. (408) 356-1106. Thomas E. Millitzer, mgr; James Walker, chief tech.

Serves Los Gatos, Monte Sereno and portions of Santa Clara county. Top-100 TV market.

Subscribers: 4,457; homes passed: 10,625; total homes in franchised area: 11,109. Started 12/68. Length 161.8 mi. Charges: instal \$9.95; \$8.25/mo. Franchise fee 5%.

Channel usage: total ch capacity 26; TV chs 22; pay cable 1; automated 1 (shared); access 1 (shared).

TV stations: KTVU Oakland (2-2, Ind); KCRA-TV Sacramento (3-3, NBC, p); KRON-TV San Francisco

(4-4, NBC); KPIX San Francisco (5-5, CBS); KGO-TV San Francisco (7-7, ABC); KSBW-TV Salinas (8-8, NBC, p); KQED San Francisco (9-9, ETV); KXTV Sacramento (10-10, CBS, p); KNTV San Jose (11-11, ABC); KNTV San Jose (11-11, ABC); KOVR Stockton (13-13, ABC); KCSM-TV San Mateo (60-J, ETV); KEMO-TV San Francisco (20-B-15, Sp); KTXL Sacramento (40-C-16, Ind, p); KGSC-TV San Jose (36-D-17, Ind); KTLA Los Angeles (5-E-18, Ind, p); KBHK-TV San Francisco (44-F-19, Ind); KMST Monterey (46-G-20, CBS, p); KTEH San Jose (54-H-21, ETV); KMUV-TV Sacramento (31-E, Ind, p); KVOF-TV San Francisco (38-K, Ind); KDTV San Francisco (14-L, Sp); KTSF-TV Los Angeles (26-26/M, Ind).

■ Pay cable: ch A (HBO, movies, sports).

Origination—automated: ch 12 (weather, N.O.A.A., full time); ch I-22 (news/stock ticker, full time); ch 6 wheel, KARA[FM] Santa Clara, full time). Access: ch 6 (public, available but not in use).

Ownership: Teleprompter Corp. (see MSO).

Los Ono. See Atascadero.

Lower Lake. See Clearlake Oaks.

Loyalton. See Feather River TV Cable, Quincy.

Lucerne. See Clearlake Oaks.

Lytile Creek. See Teleprompter Corp., San Bernardino.

Madera. See Fresno.

Malibu. Warner Cable of Malibu Inc. Box 818 90265. (213) 456-2056. P. Renz, mgr.

Serves Malibu. Los Angeles and Ventura counties. Top-100 TV market.

Subscribers: 4,585; homes passed: 7,264; total pop in franchised area: 17,000. Started 1958. Length 112 mi. Charges: instal \$25; \$9.50/mo. Franchise fee 3%.

Channel usage: total ch capacity 12; TV chs 10; available unused 2. Allband FM.

TV stations: KNXT Los Angeles (2-2, CBS); KNBC Los Angeles (4-4, NBC); KTLA Los Angeles (5-5, Ind); KABC-TV Los Angeles (7-7, ABC); KHJ-TV Los Angeles (9-9, Ind); KTTV Los Angeles (11-11, Ind); KCOP Los Angeles (13-13, Ind); KWHY-TV Los Angeles (22-3, Ind); KCET Los Angeles (28-6, ETV); KMEX-TV Los Angeles (34-12, Sp).

Ownership: Warner Cable Corp. (see MSO).

Malibu. See Topanga.

Manchester. See Sea Ranch.

Manhattan Beach. See Hermosa Beach.

Manteca. Cable KOR Communication Corp. Joe Pena, chief tech. System is under construction.

Serves Manteca. San Joaquin county. Top-100 TV market.

Total homes in franchised area: 7,705. Franchise fee 3-5%.

Ownership: Cable Antenna Systems.

Manteca. See Dixon.

Marin county. See Novato.

Marin county. See San Rafael.

Marina. See Monterey.

Marina Del Rey. See Theta Cable, Los Angeles.

Mariposa. Mariposa Cable TV. Box 825 95338. (209) 966-2450. Garry Parker, owner.

Serves Mariposa. Mariposa county. Outside all TV markets.

Subscribers: 330; homes passed: 550; total homes in franchised area: 550. Started 1956. Length 12 mi. Charges: instal \$35; \$8.50/mo.

Channel usage: total ch capacity 12; TV chs 8; available unused 4. Allband FM.

TV stations: KTVU Oakland (2-2, Ind); KMJ-TV Fresno (24-4, NBC); KFSN-TV Fresno (30-5, CBS); KVIE Sacramento (6-6, ETV); KJEO Fresno (47-7, ABC); KMPH Tulare (26-9, Ind); KCRA-TV Sacramento (3-11, NBC); KMTF Fresno (18-13, ETV).

Ownership: Garry Parker, 100%.

Martinez. Televents Inc. Box 909, 700 D St. 94553. (415) 228-0600. Lou Elkins, mgr; Bob Hubert, chief tech.

Serves Martinez, Pacheco, Pleasant Hill and Vine Hill. Contra Costa county. Top-100 TV market.

Subscribers: 24,594; homes passed: 28,915; total homes in franchised area: 28,915. Started 9/61. Length 358 mi. Charges: instal free; \$4.95/mo. Franchise fee 3%.

Channel usage: total ch capacity 13; TV chs 11; pay cable 1. available unused 1. Total radio stations: 9 FM.

TV stations: KTVU Oakland (2-2, Ind); KCRA-TV Sacramento (3-3, NBC); KRON-TV San Francisco (4-4, NBC); KQED San Francisco (9-5, ETV); KGO-TV San Francisco (7-7, ABC); KGSC-TV San Jose (36-8, Ind); KMUV-TV Sacramento 31-9, Ind, Sp); KBHK-TV San Francisco (44-9, Ind); KXTV Sacramento (10-10, CBS); KNTV San Jose (11-11, ABC); KTXL Sacra-

mento (40-11, Ind); KPIX San Francisco (5-12, CBS); KHSL-TV Chico (12-12, CBS, NBC); KOVR Stockton (13-13, ABC).

■ Pay cable: one ch (Optical Systems Corp.).

Ownership: Televents Inc., 100% (see MSO).

Marysville. Nor Cal Cablevision Inc. dba Bi-Cities Cable Co. 311 B St. Yuba City 95991. (916) 674-7110. Glen Honsvick, area mgr; Stewart Harry, chief tech.

Serves Marysville, Yuba City, Beale Air Force Base, Linda, Olivehurst, Yuba and Sutter counties. Outside all TV markets.

Subscribers: 17,350; homes passed: 22,649; total homes in franchised area: 28,019. Started 12/68. Length 214.67 mi. Charges: instal \$10; \$6.00-\$6.50/mo. Franchise fee 5%.

Channel usage: total ch capacity 12; TV chs 12 (shared); automated 1 (shared); access 1 (shared); other origination programming 1 (shared). Total radio stations: 14 FM.

TV stations: KTVU Oakland (2-2, Ind, cc); KCRA-TV Sacramento (3-3, NBC); KBHK-TV San Francisco (44-4, Ind, cc); KRCR-TV Redding (7-5, ABC); KVIE Sacramento (6-6, ETV); KGO-TV San Francisco (7-7, ABC, cc); KMUV-TV Sacramento (31-8, Ind); KGSC-TV San Jose (36-9, Ind, cc); KXTV Sacramento (10-10, CBS); KTXL Sacramento (40-11, Ind); KHSL-TV Chico (12-12, CBS); KOVR Stockton (13-13, ABC). Microwave: Microwave Communications Ltd.

Origination—automated: ch 5 (time/weather, KIO[FM] San Francisco [77] and recorded music [49], 126 hrs). Access: ch 5 (public, 10 hrs). Other origination: ch 5 (film, studio, video tape, 30 hrs). Adv accepted; annual volume \$18,000.

Ownership: McClatchy Newspapers, 60%; Viacom International Inc., 40% (see MSO).

McCloud. Nor-Cal Cablevision. Box 999, Aituras 96101. (916) 964-2340.

Serves McCloud. Siskiyou county. Outside all TV markets.

Subscribers: 550; homes passed: 600; total pop in franchised area: 2,700. Started 1/57. Length 13 mi. Charges: instal 10; \$5/mo. Franchise fee 2%.

Channel usage: total ch capacity 12; TV chs 4; available unused 8.

TV stations: KRCR-TV Redding (7-4, ABC, NBC); KHSL-TV Chico (12-6, CBS); KIXE-TV Redding (9-9, ETV); KTVL Medford, Ore. (10-2, NBC, ABC).

Ownership: Edward Miley (see MSO).

McCloud. Shasta Cable TV. Holds franchise.

McFarland. See Warner Cable, Bakersfield.

McKinleyville. See Eureka.

Mecca. Antenna Systems Engineering Co. Holds franchise for Mecca. Riverside county. Smaller TV market. Total pop in franchised area: 1,100.

Ownership: Rodney Gorges, 50%, Sally Gorges, 50%.

Meiners Oaks. See Ojai.

Mendocino. See Fort Bragg.

Mendota. Televents of San Joaquin Valley. 2855 Mitchell Drive, Suite 250, Walnut Creek 94598. (415) 935-8610. Under construction.

Serves Mendota. Fresno county. Top-100 TV market.

Total pop in franchised area: 2,705.

Ownership: Televents Inc.

Merced. General Electric Cablevision Corp. 1343 West Main St. 95340. (209) 723-3161. Dennis L. Hanks, mgr; Richard Jackson, chief tech.

Serves Merced, Atwater, Castle Air Force Base and other parts of Merced county. Top-100 TV market.

Subscribers: 12,400; homes passed: 23,900; total homes in franchised area: 23,900. Started 2/67. Length 289 mi. Charges: instal \$19.50; \$7/mo. Franchise fee 5%.

Channel usage: total ch capacity 13; TV chs 12; pay cable 1. Allband FM.

TV stations: KTVU Oakland (2-2, Ind); KMJ-TV Fresno (24-6, NBC); KMPH Tulare (26-4, Ind); KPIX San Francisco (5-5, CBS); KLOC-TV Modesto (19-3, Sp) KGO-TV San Francisco (7-7, ABC); KSBW-TV Salinas (8-8, NBC); KQED San Francisco (9-9, ETV); KTXL Sacramento (40-10, Ind); KNTV San Jose (11-11, ABC); KJEO Fresno (47-12, ABC); KFSN-TV Fresno (30-13, CBS).

■ Pay cable: one ch (Showtime); 4,800 subscribers.

Ownership: General Electric Cablevision Corp. (see MSO).

Merced county. See Merced.

Meyers. See El Dorado county.

Mill Valley. See San Rafael.

Millbrae. Nation Wide Cablevision. 2080 S. Delaware St., San Mateo 94402. (415) 349-4922.

Serves Millbrae. San Mateo county. Top-100 TV market.

Subscribers: 1,473; homes passed: 9,359; total homes in franchised area: 7,900. Started 3/72. Length 37.5 mi. Charges: instal free; \$4.75/mo. Franchise fee 5%.

Channel usage: total ch capacity 20; TV chs 12; available unused 8. Allband FM.

TV stations: KTVU Oakland (2-2, Ind); KCRA-TV Sacramento (3-3, NBC); KRON-TV San Francisco (4-4, NBC); KPIX San Francisco (5-5, CBS); KGO-TV San Francisco (7-7, ABC); KQED San Francisco (9-9, ETV); KXTV Sacramento (10-10, CBS); KNTV San Jose (11-11, ABC); KCSM-TV San Mateo (60-6, ETV); KEMO-TV San Francisco (20-12, Sp); KGSC-TV San Jose (36-8, Ind); KBHK-TV San Francisco (44-13, Ind).

Ownership: Tele-Communications Inc. (see MSO).

Milpitas. Teleprompter of Milpitas. 154 South Main St. 95035. (408) 263-0770. Ronald N. Sutherland, mgr; Drew Kelsey, chief tech.

Serves Milpitas. Santa Clara county. Top-100 TV market.

Subscribers: 2,803; homes passed: 8,703; total homes in franchised area: 9,299. Started 12/69. Length 89.1 mi. Charges: instal \$10; \$5.50/mo (A chs), 7.95/mo (A&B chs). Franchise fee 5.5%.

Channel usage: total ch capacity 24; TV chs 17; automated 3; other origination programming 1 (shared); available unused 4. Total radio stns 20 (local FM).

TV stations: KTVU Oakland (2-2-A, Ind); KGSC-TV San Jose (36-3-A, Ind); KRON-TV San Francisco (4-4-A, NBC); KPIX San Francisco (5-5-A, CBS); KBHK-TV San Francisco (44-6-A, Ind); KGO-TV San Francisco (7-7-A, ABC); KSBW-TV Monterey (8-8-A, NBC); KQED San Francisco (9-9-A, ETV); KXTV Sacramento (10-10-A, CBS); KNTV San Jose (11-11-A, ABC); KTEH San Jose (54-12-A, ETV); KOVR Stockton (13-13-A, ABC); KEMO-TV San Francisco (20-2-B, Sp); KCRA-TV Sacramento (3-8-B, NBC); KCSM-TV San Mateo (60-10-B, ETV); KTXL Sacramento (40-12-B, Ind); KMST Monterey (46-13-B, CBS).

Origination—automated: ch 3-B (weather scan, KARA[FM] Santa Clara, full time); ch 5-B (news, KRON-FM San Francisco, full time); ch 6-B (message wheel, KARA[FM] Santa Clara, 159 hrs). Other origination: ch 6-B (studio, 9 hrs). Adv accepted; annual volume \$1,200.

Ownership: Teleprompter Corp. (see MSO).

Mira Mesa. See Southwestern Cable, San Diego.

Miwuk. See Sonora.

Modesto. Cablecom of Modesto Inc. Box 4306 95352. (209) 577-3456. Ross Moerman, gen mgr; Dennis Forer, chief tech.

Serves Modesto. Stanislaus county. Top-100 TV market.

Subscribers: 21,000; homes passed: 37,500; total homes in franchised area: 37,500. Started 6/70. Length 370 mi. Charges: instal \$5 (aerial), \$10 (underground); \$5.95/mo. Franchise fee 3%.

Channel usage: total ch capacity 20; TV chs 10; pay cable 1 shared; automated 1 shared; other origination programming 2 (1 shared); available unused 8. Total radio stations: 24 FM.

TV stations: KTVU Oakland (2-2, Ind); KCRA-TV Sacramento (3-3, NBC); WTBS Atlanta (17-5, Ind); KVIE Sacramento (6-6, ETV); KTXL Sacramento (40-7, Ind); KQED San Francisco (9-9, ETV); KXTV Sacramento (10-10, CBS); KMUV-TV Sacramento (31-11, Ind, Sp); KLOC-TV Modesto (19-12, Ind, Sp); KOVR Stockton (13-13, ABC).

■ Pay cable: ch 4 (HBO, movies, sports, specials, 60 hrs); 7,400 subscribers, available to 21,000 homes; charge \$8.95/mo.

Origination—automated: ch 4 (time/weather, KMIX [FM] Turlock). Other origination: ch 4 (studio, remote); ch 8 (PTL network, full time).

Ownership: Cablecom-General Inc. (see MSO).

Modjeska Canyon. See Silverado.

Mojave. See Boron.

Monrovia. International Cable Television Corp. 742 E. Alosta Ave., Glendora 91740. (213) 963-6017.

Serves Monrovia. Los Angeles county. Top-100 TV market.

Subscribers: 335; homes passed: 1,550; total pop in franchised area: 46,168. Started 3/64. Length 11.85 mi. Charges: instal \$5.95; \$5.95/mo.

Channel usage: total ch capacity 12; TV chs 12. Allband FM.

TV stations: KNXT Los Angeles (2-2, CBS); KNBC Los Angeles (4-4, NBC); KTLA Los Angeles (5-5, Ind); KABC-TV Los Angeles (7-7, ABC); KHJ-TV Los Angeles (9-9, Ind); KTVN-TV Fontana (40-10, Ind); KTTV Los Angeles (11-11, Ind); KCOP Los Angeles (13-13, Ind); KWHY-TV Los Angeles (22-3, Ind); KCET Los Angeles (28-12, ETV); KMEX-TV Los Angeles (34-8, Sp); KBSC-TV Corona (52-6, Ind).

California

Ownership: BFM Cable Communications Corp. (see MSO).

Montara. See Half Moon Bay.

Montclair. See Theta Cable, Los Angeles.

Montebello. Falcon Cable TV of Southern California. 1200 E. Walnut St., Pasadena 91106. Ed Sterling, mgr; Ray Tyndall, chief tech. Atty: Cohn & Marks, Washington.

Serves Montebello. Los Angeles county. Top-100 TV market.

Subscribers: 850; homes passed: 2,799; total pop in franchised area: 45,000. Started 8/70. Length 24 mi. Charges: instal \$6.95; \$6.95/mo. Franchise fee 2%.

Channel usage: total ch capacity 20; TV chs 12 (1 shared); pay cable 1 shared; technically unavailable 8. Allband FM.

TV stations: KNXT Los Angeles (2-2, CBS); KWHY-TV Los Angeles (22-3, Ind); KNBC Los Angeles (4-4, NBC); KTLA Los Angeles (5-5, Ind); KSCI San Bernardino (18-6, Ind); KBSC-TV Corona (52-6, Ind); KLCS Los Angeles (58-6, ETV); KABC-TV Los Angeles (7-7, ABC); KMEX-TV Los Angeles (34-8, Ind, Sp); KHJ-TV Los Angeles (9-9, Ind); KTVB-TV Fontana (40-10, Ind); KTTV Los Angeles (11-11, Ind); KCET Los Angeles (28-12, ETV); KCOP Los Angeles (13-13, Ind).

■ Pay cable: ch 3 (Theta Cable Z, movies, 20 hrs); 425 subscribers, available to 2,799 homes; charge \$9.95/mo.

Ownership: Falcon Communications (see MSO).

Montecito. See Santa Barbara.

Monterey. Monterey Peninsula TV Cable. Box 1711 93940. (408) 649-9100. Ted W. Hughett, pres; Pete Purvis, chief tech. Atty: Fletcher, Heald & Hildreth, Washington.

Serves Monterey, Asilomar Beach, Carmel-by-the-Sea, Carmel Valley, Del Rey Oaks, Marina, Pacific Grove, Pebble Beach, Salinas and Seaside. Monterey county. Smaller TV market.

Subscribers: 42,633; homes passed: 70,000; total homes in franchised area: 71,500. Started 3/52. Length 703 mi. Charges: instal \$10 to \$20; \$6.25 to \$8/mo. Franchise fee 2-5%.

Channel usage: total ch capacity 12 (30% of system has a 27 ch capacity); TV chs 10 (3 shared); pay cable 1; automated 4 shared; access 1 shared; other origination programming 1 shared. Total radio stations: 38 FM, 1 weather.

TV stations: KTVU Oakland (2-2, Ind, cc); KRON-TV San Francisco (4-4, NBC, cc); KPIX San Francisco (5-5, CBS, cc); KSBW-TV Salinas (8-6, NBC); KGO-TV San Francisco (7-7, ABC, cc); KQED San Francisco (9-9, ETV, cc); KMST Monterey (46-10, CBS); KTEH San Jose (54-11, ETV); KNTV San Jose (11-12, ABC); KGSC-TV San Jose (36-13, Ind).

■ Pay cable: ch 3 (Optical Systems); 3,484 subscribers, available to 42,593 homes; charge \$11.95/mo.

Origination-automated: ch 4 (cable ad, in-house taped music; 77 hrs); ch 5 (Reuters news/stock ticker, KWYT-FM Salinas; 77 hrs); ch 7 (cable ad, in-house taped music; 77 hrs); ch 8 (Reuters news/stock ticker, KWYT-FM Salinas; 148 hrs). Access: ch 8 (government access, city council meetings, educational, 12 hrs). Other origination: ch 8 (studio).

Ownership: Western Communications Inc. (see MSO).

Monterey Park. Falcon Cable TV of Southern California. 1200 E. Walnut St., Pasadena 91106. (213) 578-0634. Ed Sterling, mgr; Ray Tyndall, chief engr. Atty: Cohn & Marks, Washington.

Serves Monterey Park. Los Angeles county. Top-100 TV market.

Subscribers: 1,200; homes passed: 3,195; total pop in franchised area: 50,580. Started 11/70. Length 27 mi. Charges: instal \$15; \$6.95/mo. Franchise fee 5%.

Channel usage: total ch capacity 20; TV chs 12; pay cable 1; available unused 7. Allband FM.

TV stations: KNXT Los Angeles (2-2, CBS); KWHY-TV Los Angeles (22-3, Ind); KNBC Los Angeles (4-4, NBC); KTLA Los Angeles (5-5, Ind); KCET Los Angeles (28-6, ETV); KABC-TV Los Angeles (7-7, ABC); KMEX-TV Los Angeles (34-8, Ind, Sp); KHJ-TV Los Angeles (9-9, Ind); KTVB-TV Fontana (40-10, Ind); KTTV Los Angeles (11-11, Ind); KSCI San Bernardino (18-12, Ind); KBSC-TV Corona (52-12, Ind); KLCS Los Angeles (58-12, ETV); KCOP Los Angeles (13-13, Ind).

■ Pay cable: one ch (Theta Cable Z, movies, 20 hrs); 450 subscribers, available to 3,195 homes; charge \$9.95/mo.

Ownership: Falcon Communications (see MSO).

Monte Rio. See Healdsburg.

Monte Rio. See Sebastopol.

Monte Sereno. See Los Gatos.

Moonridge. See Big Bear Lake.

Moorpark. Storer Cable TV Inc. 30901 Agoura Rd., Westlake Village 91361. (805) 497-8546. William Schiller, mgr; Dave Randolph chief tech.

Serves Moorpark. Ventura county. Top-100 TV market.

Subscribers: 477; homes passed: 1,199; total pop in franchised area: 4,800. Started 10/70. Length 15.64 mi. Charges: instal \$25; \$7.50/mo. Franchise fee 2%. Channel usage: total ch capacity 12; TV chs 11; available unused 1. Allband FM.

TV stations: KNXT Los Angeles (2-2, CBS); KNBC Los Angeles (4-4, Ind); KTLA Los Angeles (5-5, Ind); KTVB-TV Fontana (40-6, Ind); KABC Los Angeles (7-7, ABC); KMEX-TV Los Angeles (34-8, Sp); KHJ-TV Los Angeles (9-9, Ind); KWHY Los Angeles (22-10, Ind); KTTV Los Angeles (11-11, Ind); KCET Los Angeles (28-12, ETV); KCOP Los Angeles (13-13, Ind).

Ownership: Storer Broadcasting Co. (see MSO).

Moraga. Contra Costa Systems. Box 186, 1675 School St. 94556. (415) 376-1200. Brian O'Neill, mgr; William Durfey, chief tech.

Serves Moraga, Alamo, Danville, Diablo, Lafayette, Orinda, Rheim Valley, San Ramon and portions of Walnut Creek. Contra Costa county. Top-100 TV market.

Subscribers: 22,260; homes passed: 25,448; total homes in franchised area: 26,648. Started 1/63. Length 433 mi. Charges: instal \$25 (underground); \$6.95/mo. Franchise fee 2%.

Channel usage: total ch capacity 12; TV chs 12 (1 shared); automated 1 shared; other origination programming 1 shared. Allband FM.

TV stations: KTVU Oakland (2-2, Ind); KCRA-TV Sacramento (3-3, NBC); KTSF-TV San Francisco (26-3, Ind); KRON-TV San Francisco (4-4, NBC); KPIX San Francisco (5-5, CBS); KDTV San Francisco (14-5, Ind, Sp); KEMO-TV San Francisco (20-6, Ind, Sp); KGO-TV San Francisco (7-7, ABC); KTVL Sacramento (40-8, Ind); KQED San Francisco (9-9, ETV); KXTV Sacramento (10-10, CBS); KQEC San Francisco (32-10, ETV); KBHK-TV San Francisco (44-11, Ind); KGSC-TV San Jose (36-12, Ind); KVOF-TV San Francisco (38-13, Ind).

Origination-automated: ch 6 (message wheel, KIOI [FM] San Francisco). Other origination: ch 6 (video tape).

Ownership: American Television & Communications Corp. (see MSO).

Morgan Hill. Falcon Cable TV of Northern California. 7630 Egleberry St., Gilroy 95020. (408) 842-5653. Frank Caliri, rgnl mgr; Mike Silacci, system mgr & chief tech. Atty: Cohn & Mark, Washington.

Serves Morgan Hill. Santa Clara county. Top-100 TV market.

Subscribers: 2,300; homes passed: 3,100; total homes in franchised area: 6,000. Started 1969. Length 37 mi. Charges: instal \$17.50; 7.25/mo. Franchise fee 3%.

Channel usage: total ch capacity 12; TV chs 12 (1 shared); pay cable 1 shared. Allband FM.

TV stations: KTVU Oakland (2-2, Ind); KEMO-TV San Francisco (20-13, Sp); KPIX San Francisco (5-5, CBS); KSBW-TV Salinas (8-6, NBC); KQED San Francisco (9-9, ETV); KNTV San Jose (11-12, ABC); KGSC-TV San Jose (36-8, Ind); KBHK-TV San Francisco (44-10, Ind); KMST Monterey (46-3, CBS); KRON-TV San Francisco (4-4, NBC); KGO-TV San Francisco (7-7, ABC); KTEH San Jose (54-11, ETV).

■ Pay cable: ch 3 (Home Box Office, movies, sports, 60 hrs); charge 9/mo.

Ownership: Falcon Communications (see MSO).

Morongo Valley. See Yucca Valley.

Morro Bay. Sonic Cable TV. Box C 93442. Arthur Hapgood, mgr; Bill Wood, chief tech.

Serves Morro Bay, Arroyo Grande, Cayucos, Grover City, Paso Robles, San Luis Obispo, Pismo Beach. San Luis Obispo county. Smaller TV market.

Subscribers: 18,803; homes passed: 22,905; total homes in franchised area: 76,777. Started 8/63. Length 262.5 mi. Charges: instal \$10.95; \$5.95/mo. Franchise fee 2%.

Channel usage: total ch capacity 12; TV chs 11; automated 1. Allband FM.

TV stations: KNXT Los Angeles (2-2, CBS); KTVU Oakland (2-4, Ind); KEYT Santa Barbara (3-3, ABC); KTLA Los Angeles (5-5, Ind); KSBY-TV San Luis Obispo (6-8, NBC); KABC-TV Los Angeles (7-7, ABC); KQED San Francisco (9-4, ETV); KHJ-TV Los Angeles (9-9, Ind); KTTV Los Angeles (11-11, Ind); KCOY-TV Santa Maria (12-12, CBS); KCOP Los Angeles (13-13, Ind).

Origination-automated: one ch (time/weather, full time).

Ownership: Sonic Cable TV (see MSO).

Moss Beach. See Half Moon Bay.

Mount Shasta. Shasta Cable TV Co. Box 628. 96067. Serves Mount Shasta. Siskiyou county. Outside all TV markets.

Subscribers: 580; homes passed: 1,300; total pop in franchised area: 2,750. Started 12/72. Length 10 mi. Charges: instal \$25; \$5.50/mo. Franchise fee \$100 up to 300 subs, 1% to 500 subs, 2% 500-plus subs.

Channel usage: total ch capacity 12; TV chs 9; automated 1; available unused 2.

TV stations: KPIX San Francisco (5-na, CBS); KTVU Oakland (2-na, Ind); KTVL Sacramento (40-na, Ind); KHSL-TV Chico (12-na, CBS); KRCR-TV Redding (7-na, ABC, NBC); KIXE-TV Redding (9-na, ETV); KOBI Medford, Ore. (5-na, CBS, ABC); KTVL Medford, Ore. (10-na, NBC, ABC); KOTI Klamath Falls, Ore. (2-na, CBS).

Origination-automated: one ch (time/weather, full time).

Ownership: Shasta Cable TV (see MSO).

Murphys. See San Andreas.

Murieta Hot Springs. Murieta Hot Springs Antenna Inc. Murrieta Hot Springs 92362. (714) 277-5601.

Serves Murrieta Hot Springs. Riverside county. Top-100 TV market.

Subscribers: 333; homes passed: 380; total pop in franchised area: 700. Started 4/73. Length 13.7. Charges: instal \$22; \$6.25/mo. Franchise fee 0.5%.

Ownership: Merle Watson.

Muscoy. See Fialto.

Napa. Viacom Cablevision. 2260 Brown St. 94558. (707) 252-1500. David Wilson, mgr.

Serves Napa and other parts of Napa county. Top-100 TV market.

Subscribers: 8,306; homes passed: 18,829; total homes in franchised area: 21,186. Started 3/72. Length 163.83 mi. Charges: instal \$15-\$25; \$7.50/mo. Franchise fee 5%.

Channel usage: total ch capacity 24; TV chs 19; pay cable 1; automated 1. Total radio stations: 21 FM.

TV stations: KTVU Oakland (2-na, Ind); KCRA-TV Sacramento (3-na, NBC, p); KRON-TV San Francisco (4-na, NBC); KPIX San Francisco (5-na, CBS); KVIE Sacramento (6-na, ETV); KGO-TV San Francisco (7-na, ABC); KQED San Francisco (9-na, ETV); KXTV Sacramento (10-na, CBS); KNTV San Jose (11-na, ABC); KQVR Stockton (13-na, ABC); KDTV San Francisco (14-na, Ind, Sp); KEMO-TV San Francisco (20-na, Ind, Sp); KTSF-TV San Francisco (26-na, Ind); KQEC San Francisco (32-na, ETV); KGSC-TV San Jose (36-na, Ind); KVOF-TV San Francisco (38-na, Ind); KTVL Sacramento (40-na, Ind); KBHK-TV San Francisco (44-na, Ind); KCSM-TV San Mateo (60-na, ETV).

■ Pay cable: ch 3 (Home Box Office, movies, sports, 60 hrs); 2,678 subscribers, available to 18,829 homes; charge \$9.95/mo.

Ownership: Viacom International Inc., 100% (see MSO).

Napa county. See Napa.

Napa county. See Saint Helena.

National City. See San Diego.

Nevada City. See Grass Valley.

Nevada county. See Grass Valley.

Newark. Teleprompter of Newark. Box 584 5526 Central Ave. 94560. (415) 927-8080. Ronald N. Sutherland, mgr; Drew Kelsey, chief tech.

Serves Newark. Alameda county. Top-100 TV market.

Subscribers: 2,457; homes passed: 7,575; total homes in franchised area: 7,678. Started 3/72. Length 74 mi. Charges: instal \$10; \$7.95/mo. Franchise fee 5%.

Channel usage: total ch capacity 24; TV chs 17; automated 3; other origination programming 1 (shared); available unused 3. Total radio stations: 20 FM.

TV stations: KTVU Oakland (2-2, Ind); KCRA-TV Sacramento (3-3, NBC, p); KRON-TV San Francisco (4-4, NBC); KPIX San Francisco (5-5, CBS); KGO-TV San Francisco (7-7, ABC); KSBW-TV Monterey (8-8, NBC, p); KQED San Francisco (9-9, ETV); KXTV Sacramento (10-10, CBS, p); KNTV San Jose (11-11, ABC); KMST Monterey (46-12, CBS, p); KQVR Stockton (13-13, ABC, p); KTVL Sacramento (40-B, Ind, p); KCSM-TV San Mateo (60-C, ETV); KGSC-TV San Jose (36-E, Ind); KBHK-TV San Francisco (44-F, Ind); KEMO-TV San Francisco (20-G, Sp); KTEH San Jose (54-H, ETV).

Origination-automated: ch 6 (message wheel, KIOI [FM] San Francisco, 143 hrs); ch 1 (weather, KAR- [FM] Santa Clara, full time); ch J (news, KOIT [FM] San Francisco, full time). Other origination: ch 6 (studio 25 hrs). Adv accepted; annual volume \$1,200.

Ownership: Teleprompter Corp. (see MSO).

Newberry Park. See Thousand Oaks.

New Cuyama. Avenue TV Cable Service Inc. Box CN, Ventura 93003. (805) 643-9971. John G. George, mgr.

Serves New Cuyama. Santa Barbara county. Smaller TV market.

Subscribers: 183; homes passed: 200; total pop in franchised area: 1,392. Started 1/64. Length 4 mi. Charges: instal \$10; \$6/mo.

Channel usage: total ch capacity 8; TV chs 8.
TV stations: KCOY-TV Santa Maria (12-2, CBS); KNBC Los Angeles (4-4, NBC); KTLA Los Angeles (5-5, Ind); KSBY-TV San Luis Obispo (6-6, NBC); KABC-TV Los Angeles (7-7, ABC); KHJ-TV Los Angeles (9-9, Ind); KTTV Los Angeles (11-11, Ind); KCOP Los Angeles (13-13, Ind).

Ownership: John C. George.

Newhall. Valley County Cable TV Inc. Box 897 91321. (805) 259-0274. Bill Rasmussen, mgr; Lee Arnold, chief tech.

Serves Newhall, Saugus. Los Angeles county. Top-100 TV market.

Subscribers: 5,382; homes passed: 7,502; total homes in franchised area: 7,502. Started 1957. Length 100.29 mi. Charges: instal \$17.50; \$9/mo. Franchise fee 2%.

Channel usage: total ch capacity 24; TV chs 13; automated 1; other origination programming 1; available unused 9. Allband FM.

TV stations: KNXT Los Angeles (2-2, CBS); KEYT Santa Barbara (3-6, ABC); KNBC Los Angeles (4-4, NBC); KTLA Los Angeles (5-5, Ind); KABC-TV Los Angeles (7-7, ABC); KHJ-TV Los Angeles (9-9, Ind); KTTV Los Angeles (11-11, Ind); KCOP Los Angeles (13-13, Ind); KWHY-TV Los Angeles (22-8, Ind); KCET Los Angeles (28-10, ETV); KMEX-TV Los Angeles (34-12, Sp); KTBN-TV Fontana (40-3, Ind); KBSC-TV Corona (52-3, Ind).

Origination-automated: one ch (time/weather, 148 hrs). Other origination: one ch (studio, film, 15 hrs).

Ownership: King Videocable Co. (see MSO).

Newman. Televents of San Joaquin Valley Inc. 2855 Mitchell Drive, Suite 250, Walnut Creek 94598. (415) 935-8610. Jack Cavanaugh, mgr. Atty: Dow, Lohnes & Albertson, Washington.

Serves Newman, Stanislaus county. Top-100 TV market. Started 12/79. Charges: instal \$20; \$6.95/mo. Franchise fee 3%.

Channel usage: total ch capacity 12.

■ Pay cable: ch G (Home Box Office).

Ownership: Televents Inc. (see MSO).

Newport Beach. Community Cablevision Co. 1061 Camelback St. 92663. (714) 644-4471. Wayne R. Hauser, pres; Thomas Britton, VP engrg.

Serves Newport Beach, Irvine, Tustin. Orange county. Top-100 TV market.

Subscribers: 15,000; homes passed: 20,000; total homes in franchised area: 20,000. Started 2/66. Length 350 mi. Charges: instal \$10. Franchise fee 3%.

Channel usage: total ch capacity 12; TV chs 11 (1 shared); pay cable 1 shared; automated 1 shared; access 1 shared; other origination programming 1 shared. Total radio stations: 10 FM.

TV stations: KNXT Los Angeles (2-2, CBS); KNBC Los Angeles (4-4, NBC); KTLA Los Angeles (5-5, Ind); KCET Los Angeles (28-6, ETV); KABC-TV Los Angeles (7-7, ABC); KFMB-TV San Diego (8-8, CBS); KHJ-TV Los Angeles (9-9, Ind); KGTV San Diego (10-10, ABC); KTTV Los Angeles (11-11, Ind); KWHY-TV Los Angeles (22-12, Ind); KMEX-TV Los Angeles (34-12, Sp); KCOP Los Angeles (13-13, Ind).

■ Pay cable: ch 6 (movies, 57 hrs); 3,900 subscribers, available to 20,000 homes; charge \$9.95/mo.

Origination-automated: ch 3 (message wheel, KOCM[F]M Newport Beach). Access: ch 3 (various, 10 hrs). Other origination: ch 3 (studio, 10 hrs).

Ownership: The Irvine Co., 100%.

Newport Beach. Teleprompter of Newport Beach. 901 W. 16th St. 92663. (714) 642-3260. Larry Priest, mgr; Patrick K. McDonough, chief tech.

Serves Newport Beach, Corona Del Mar. Orange county. Top-100 TV market.

Subscribers: 3,801; homes passed: 11,953; total homes in franchised area: 11,953. Started Dec/68. Length 99 mi. Charges: instal \$14.95; \$8.50/mo. Franchise fee graduated from 3%.

Channel usage: total ch capacity 24; TV chs 15; pay cable 1; automated 2; access 1; available unused 5. 12+ ch converter. Total radio stations: 7 FM.

TV stations: KNXT Los Angeles (2-2, CBS); KNBC Los Angeles (4-4, NBC); KTLA Los Angeles (5-5, Ind); KCET Los Angeles (28-6, ETV); KABC-TV Los Angeles (7-7, ABC); KFMB-TV San Diego (8-8, CBS); KHJ-TV Los Angeles (9-9, Ind); KGTV San Diego (10-10, ABC); KTTV Los Angeles (11-11, Ind); KCOP Los Angeles (13-13, Ind); KHOF-TV San Bernardino (30-D, Ind); KWHY-TV Los Angeles (22-F, Ind); KMEX-TV Los Angeles (34-G, Sp); KTBN-TV Fontana (40-H, Ind); KBSC-TV Corona (52-I, Ind); KOCE-TV Huntington Beach (50-L, ETV).

■ Pay cable: ch A (Z channel, movies, 60 hrs).

Origination-automated: ch K (AP news, KOCM [F]M Newport Beach, full time). ch 12 (time/weather). Access: ch 3 (public, 1 hr).

Ownership: Teleprompter Corp. (see MSO).

Norden. See Truckee.

North Edwards. See Boron.

North Lake Tahoe. See Kings Beach.

Norton Air Force Base. See Teleprompter Corp., San Bernardino.

Novato. Liberty TV Cable Inc. 856 Sweetwater St., Box 68 94947. (415) 897-5188. Wendell R. Lee, mgr; William Teller, chief tech. Atty: Shuebruk, Blume & Gaugine, Washington.

Serves Novato and other parts of Marin county. Top-100 TV market.

Subscribers: 9,697; homes passed: 13,798; total homes in franchised area: 58,100. Started 10/63. Length 125 mi. Charges: instal \$25; \$6/mo. Franchise fee 2%.

Channel usage: total ch capacity 12; TV chs 12. Allband FM.

TV stations: KTVU Oakland (2-2, Ind); KCRA-TV Sacramento (3-3, NBC); KRON-TV San Francisco (4-4, NBC); KPIX San Francisco (5-5, CBS); KGO-TV San Francisco (7-7, ABC); KQED San Francisco (9-9, ETV); KXTV Sacramento (10-10, CBS); KNTV San Jose (11-11, ABC); KEMO-TV San Francisco (20-8, Sp); KOVR Stockton (13-13, ABC); KBHK-TV San Francisco (44-6, Ind).

Ownership: Liberty Communications Inc. (see MSO).

Oakdale. Triangle Cable TV of Oakdale. Box 4306. Modesto 95352. (209) 577-3456. Ross Moerman, gen mgr; Dennis Forer, chief tech.

Serves Oakdale and other parts of Stanislaus county. Top-100 TV market.

Subscribers: 1,007; homes passed: 3,089; total homes in franchised area: 3,250. Started 11/71. Length 34 mi. Charges: instal \$10/\$5; \$5.95/mo. Franchise fee: First two years, 2%; next two years, 3%; after fourth year, 4% with \$600/yr min.

Channel usage: total ch capacity 12; TV chs 11; automated 1. Allband FM.

TV stations: KTVU Oakland (2-2, Ind); KCRA-TV Sacramento (3-3, NBC); KLOC-TV Modesto (19-4, Sp); KVIE Sacramento (6-6, ETV); KTXL Sacramento (40-7, Ind); KMMU-TV Sacramento (31-8, Sp); KQED San Francisco (9-9, ETV); KXTV Sacramento (10-10, CBS); KNTV San Jose (11-11, ABC); KBHK-TV San Francisco (44-12, Ind); KOVR Stockton (13-13, ABC).

Origination-automated: ch 5 (time/weather, full time).

Ownership: Cablecom-General Inc. (see MSO).

Oak Hills. Cal Oaks Cable TV Inc. Box 670, Monterey 93940.

Serves Oak Hills. Monterey county. Top-100 TV market.

Subscribers: 160; homes passed: 280; total pop in franchised area: 980. Started 7/67. Length 6.25 mi. Ownership: Gilbert M. Neil.

Oakhurst. Eagle North Cable TV. Box 2409 93644. (209) 683-7388. Anna Marie Hutchison, gen mgr; Don Williams, chief tech.

Serves Oakhurst, Ahwahnee, Bass Lake. Madera county. Outside all TV markets.

Subscribers: 938; homes passed: 1,450; total homes in franchised area: 1,900. Started 1963. Length 72 mi. Charges: instal \$75. \$9.75/mo.

Channel usage: total ch capacity 12; TV chs 9; automated 1; available unused 2. Allband FM.

TV stations: KTVU Oakland (2-2, Ind); KCRA-TV Sacramento (3-3, NBC); KTXL Sacramento (40-4, Ind); KJEO Fresno (47-7, ABC); KFSN-TV Fresno (30-8, CBS); KXTV Sacramento (10-10, CBS); KMTF Fresno (18-6, ETV); KMJ-TV Fresno (24-12, NBC); KOVR Stockton (13-13, ABC).

Origination-automated: ch 5 (local news, full time). Adv accepted; annual volume \$12,000.

Ownership: Eagle North Cable TV, joint venture of Crown Leasing Corp. and Eagle North Communications Corp.

Oakland. Focus Cable of Oakland Inc. 2101 Livingston St. 94606. (415) 534-4175. Wallace D. Miller, mgr; C. Wilson, chief tech.

Serves Oakland, Piedmont. Alameda county. Top-100 TV market.

Subscribers: 23,166; homes passed: 90,042; total homes in franchised area: 149,755. Started 10/69. Length 482 mi. Charges: instal \$10; \$9.95/mo.

Channel usage: total ch capacity 30; TV chs 18; automated 5; access 1; other origination programming 1; available unused 5. Total radio stations 20 (local FM).

TV stations: KTVU Oakland (2-2, Ind); KEMO-TV San Francisco (20-3 Sp); KRON-TV San Francisco (4-4, NBC); KPIX San Francisco (5-5, CBS); KGSC-TV San Jose (36-6, Ind); KGO-TV San Francisco (7-7, ABC); KBHK-TV San Francisco (44-8, Ind); KQED San Francisco (9-9, ETV); KCSM-TV San Mateo (60-10, ETV); KCRA-TV Sacramento (3-A, NBC); KXTV Sacramento (10-B, CBS); KOVR Stockton (13-C, ABC); KVIE Sacramento (6-D, ETV); KSBW-TV Monterey (8-E, NBC); KNTV San Jose (11-F, ABC); KGSC-TV San Jose (36-G, Ind); KTEH San Jose (54-H, ETV); KTXL Sacramento (40-I, Ind).

Origination-automated: ch K (time/weather); ch L

(shopping guide/real estate); ch N (AP news); ch O (NY/AM stock report); ch R (program guide). Access: ch 12 (govt, educ, leased). Other origination: ch 11 (local, movies).

Ownership: Teleprompter Corp. 80% (see MSO); Focus Cable of Oakland Inc. 20%.

Oakville. See Sonoma.

Oceano. Sonic Cable TV. Holds franchise.

Oceanside. TV Power of North County Inc. 1714 S. Hill St. 92054. (714) 722-1512. J. Phil Franklin, mgr; Jay F. McDonald, chief tech.

Serves Oceanside, Camp Pendleton. San Diego county. Top-100 TV market.

Subscribers: 9,769; homes passed: 22,000; total pop in franchised area: 54,200. Started 6/70. Length 165 mi. Charges: instal \$19.95; \$17.25/mo. Franchise fee 5-10%.

Channel usage: total ch capacity 24; TV chs 17; automated 3; origination programming 1; available unused 3.

TV stations: KNXT Los Angeles (2-2A, CBS); KNBC Los Angeles (4-4A, NBC); KTLA Los Angeles (5-5A, Ind); XETV Tijuana, Mexico (6-6A, Ind); KABC-TV Los Angeles (7-7A, ABC); KFMB-TV San Diego (8-8A, CBS); KHJ-TV Los Angeles (9-9A, Ind); KGTV San Diego (10-10A, ABC); KTTV Los Angeles (11-11A, Ind); KCOP Los Angeles (13-13A, Ind); KPBS-TV San Diego (15-4B); KMEX-TV Los Angeles (34-9B, Sp); KCSTV San Diego (39-3B, NBC); KTBN-TV Fontana (40-12A, Ind); KBSC-TV Corona (52-19B, Ind); KWHY-TV Los Angeles (22-5B, Ind); XEWT-TV Tijuana (12-12B, Sp).

Origination-automated: one ch (time/weather, full time); one ch (message wheel, full time); one ch (news ticker, full time). Other origination: one ch (studio, film, videotape, CATV net 48 hrs). Adv accepted.

Ownership: Tele-Communications Inc. (see MSO).

Oceanside. The Times Mirror Co. Times-Mirror Square, Los Angeles 90053. Holds franchise.

Ownership: The Times Mirror Co. (see MSO).

Ojai. Storer Cable TV Inc. 821-A Ojai Ave. East 93023. (805) 646-5521. Gary S. M. Lee, resident mgr; Mike Neathery, chief tech.

Serves Ojai, Meiners Oaks. Ventura county. Top-100 TV market.

Subscribers: 5,611; homes passed: 6,438; total homes in franchised area: 19,985. Started 10/62. Length 95 mi. Charges: instal \$15; \$7.50/mo. Franchise fee 2%.

Channel usage: total ch capacity 14; TV chs 12; pay cable 1; automated 1. Allband FM.

TV stations: KNXT Los Angeles (2-2, CBS); KEYT Santa Barbara (3-3, ABC); KNBC Los Angeles (4-4, NBC); KTLA Los Angeles (5-5, Ind); KMEX-TV Los Angeles (34-6, Sp); KABC-TV Los Angeles (7-7, ABC); KHJ-TV Los Angeles (9-9, Ind); KWHY-TV Los Angeles (22-10, Ind); KBSC-TV Corona (52-10, Ind); KTTV Los Angeles (11-11, Ind); KCET Los Angeles (28-12, ETV); KCOP Los Angeles (13-13, Ind).

■ Pay cable: ch 1-3 (Showtime, movies, 48 hrs); 600 subscribers; charge \$8.95/mo.

Origination-automated: ch 8 (weather, 140 hrs).

Ownership: Storer Broadcasting Co. (see MSO).

Olema. See Storer Cable, Marin county.

Olivehurst. See Marysville.

Ontario. See Theta Cable, Los Angeles.

Onyx. Southfork Cable Co. c/o Ernest W. Dunn, Dunn, Timm & Mayo, Box 186, Hanford 93230. Holds franchise for Onyx. Kern county. Outside all TV markets.

Total pop in franchised area: 1,500.

Ownership: Ceres Cable TV.

Orange county. See Orange County Cable, San Clemente.

Orange county. See Laguna Beach.

Orcutt. See Santa Maria.

Orinda. See Moraga.

Orland. State TV Cable. Box 1559, Chico 95926. (916) 342-4242. J. John Martin, pres, Michael Lytle, chief tech. Atty: Fletcher, Heald & Hildreth, Washington.

Serves Orland and other parts of Glenn county. Smaller TV market.

Subscribers: 1,170; homes passed: 2,069; total homes in franchised area: 2,188. Started 9/65. Length 23.17 mi. Charges: instal \$20; \$6.80/mo. Franchise fee 5%.

Channel usage: total ch capacity 12; TV chs 7; automated 1; technically unavailable 1; available unused 3. Allband FM.

TV stations: KTVU Oakland (2-2, Ind, p); KCRA-TV Sacramento (3-3, NBC, p); KTXL Sacramento (40-4,

California

Ind, p); KRCR-TV Redding (7-7, ABC/NBC); KIXE-TV Redding (9-9, ETV); KHSL-TV Chico (12-11, CBS); KOVR Stockton (13-13, ABC, p).

Origination—automated: ch 6 (time/weather, KPAY-FM Chico; full time).

Ownership: Western Communications Inc., 100% (see MSO).

Oroville. Nor Cal Cablevision Inc. 2128 Myers St. 95965. (916) 533-0898. Ross Waggoner, asst mgr; Bill Brackett, plant mgr. Atty: Dow, Lohnes & Albertson, Washington.

Serves Oroville and portions of Butte county. Smaller TV market.

Subscribers: 8,200; homes passed: 12,050; total homes in franchised area: 13,500. Started 6/65. Length 131 mi. Charges: instal \$15; \$7/mo. Franchise fee 3%.

Channel usage: total ch capacity 13; TV chs 11; pay cable 1; automated 1. Total radio stations: 15 FM.

TV stations: KTVU Oakland (2-2, Ind, p); KCRA-TV Sacramento (3-3, NBC, p); KBHK-TV San Francisco (44-4, Ind, cc); KGO-TV San Francisco (7-6, ABC, cc); KRCR-TV Redding (7-7, ABC, NBC, p); KRON-TV San Francisco (4-8, NBC, p); KIXE-TV Redding (9-9, ETV, p); KXTV Sacramento (10-10, CBS, p); KTXL Sacramento (40-11, Ind, p); KHSL-TV Chico (12-12, CBS, NBC, p); KOVR Stockton (13-13, ABC, p). Microwave: Sierra Microwave.

■ Pay cable: ch H (Showtime, movies).

Origination—automated: ch 5 (time/weather, KFOG [FM] San Francisco; full time).

Ownership: McClatchy Newspapers, 60% (see Bcstrs in CATV); Viacom International Inc., 40% (see MSO, Bcstrs in CATV).

Oxnard. Oxnard Cablevision Inc. 441 South C St. 930 30. (805) 487-9446. Alan Varden, mgr; Paul Olivares, chief tech.

Serves Oxnard, Port Hueneme and other parts of Ventura county. Smaller TV market.

Subscribers: 16,000; homes passed: 30,000; total pop in franchised area: 98,812. Started 1/71. Length 229 mi. Charges: instal \$15; \$6.95/mo. Franchise fee 5%.

Channel usage: total ch capacity 20; TV chs 14 (1 shared); pay cable 1; automated 1 (shared); other origination programming 1; available unused 5; 12+ ch converter. Allband FM.

TV stations: KNXT Los Angeles (2-2, CBS); KEYT Santa Barbara (3-3, ABC); KNBC Los Angeles (4-4, NBC); KTLA Los Angeles (5-5, Ind); KABC-TV Los Angeles (7-7, ABC); KHJ-TV Los Angeles (9-9, Ind); KTTV Los Angeles (11-11, Ind); KCOP Los Angeles (13-13, Ind); KWHY-TV Los Angeles (22-10, Ind); KCET Los Angeles (28-6, ETV); KHOF-TV San Bernardino (30-G, Ind); KMEX-TV Los Angeles (34-8, Sp); KTVN-TV Fontana (40-10, Ind); KBSC-TV Corona (52-12, Ind); KCOY-TV Santa Maria (12-6, CBS).

■ Pay cable: ch 6 (pay TV services, movies, 32 hrs); 8,000 subscribers, available to 14,000 homes; charge \$4.50/mo.

Origination—automated: one ch (time/weather, 143 hrs). Other origination: one ch (studio, film CATV net, 25 hrs). Adv accepted.

Ownership: Davis Cablevision Inc.

Pacheco. See Martinez.

Pacifica. Pacifica Cable Co. Inc. 2316 Palmetto Ave. 94044. (415) 359-3309. Chuck Nichols, mgr.

Serves Pacifica. San Mateo county. Top-100 TV market.

Subscribers: 7,157; homes passed: 11,000; total pop in franchised area: 39,000. Started 7/66. Length 119 mi. Charges: instal free; \$6.25/mo. Franchise fee 4%.

Channel usage: total ch capacity 20; TV chs 13; pay cable 1; access 1 shared; other origination programming 1 shared; available unused 5. Allband FM.

TV stations: KTVU Oakland (2-2, Ind); KRON-TV San Francisco (4-4, NBC); KPIX San Francisco (5-5, CBS); KGO-TV San Francisco (7-7, ABC); KQED San Francisco (9-9, ETV); KCSM-TV San Mateo (60-12, ETV); KQEC San Francisco (32-11, ETV); KBHK-TV San Francisco (44-10, Ind); KCRA-TV Sacramento (3-3, NBC); KOVR Stockton (13-13, ABC); KNTV San Jose (11-11, ABC); KGSC-TV San Jose (36-12, Ind); KSBW-TV Salinas (8-6, NBC); KEMO-TV San Francisco (20-na, Ind); KXTV Sacramento (10-na, CBS).

■ Pay cable: one ch; charge \$8.50/mo.

Origination—access: ch 8. Other origination: ch 8 (community, city council, local sports, music and entertainment, various FM background; 50 hrs).

Ownership: Tele-Communications Inc. (see MSO).

Pacific Grove. See Monterey.

Palmdale. WGN Electronics Systems Co. 41551 10th St. West 93534. (805) 273-1890. Henry Boudreau, mgr.

Serves Palmdale, Lancaster, Quartz Hill twp and surrounding Los Angeles county. Outside all TV markets.

Subscribers: 15,500; homes passed: 23,000. Started 8/64. Length 290 mi. Charges: instal \$17.50; \$7.95/mo. Franchise fee 3%.

Channel usage: total ch capacity 12; TV chs 12 (1 shared); pay cable 1; automated 1 shared. Allband FM.

TV stations: KNXT Los Angeles (2-2, CBS); KNBC Los Angeles (4-4, NBC); KTLA Los Angeles (5-5, Ind); KTVN-TV Fontana (40-6, Ind); KABC-TV Los Angeles (7-7, ABC); KHJ-TV Los Angeles (9-9, Ind); KTTV Los Angeles (11-11, Ind); KCOP Los Angeles (13-13, Ind); KERO-TV Bakersfield (23-12, NBC); KWHY-TV Los Angeles (22-8, Ind); KBAK-TV Bakersfield (29-10, ABC); KCET Los Angeles (28-3, ETV).

■ Pay cable: ch H (Showtime); 2,100 subscribers, available to 12,000 homes; charge \$9.95/mo.

Origination—automated: one ch (time/weather, 105 hrs).

Ownership: WGN Electronic Systems Co. (see MSO).

Palm Desert. Coachella Valley Television. 74-175 El Paseo 92260. (714) 346-8157. Joseph W. Benes, VP-gen mgr; James DeFriend, chief tech. Atty: Dow, Lohnes & Albertson, Washington.

Serves Palm Desert, Cathedral City, Coachella, Indio, Indian Wells, Rancho Mirage and other parts of Riverside county. Riverside county. Smaller TV market.

Subscribers: 26,000; homes passed: 31,000; total homes in franchised area: 31,500. Started 10/61. Length 510 mi. Charges: instal \$25; \$6.95/mo. Franchise fee 2%.

Channel usage: total ch capacity 12; TV chs 12 (2 shared); pay cable 1 shared; automated 1 shared; other origination programming 1 shared. Total radio stns: 9 FM.

TV stations: KNXT Los Angeles (2-2, CBS, cc); KESQ-TV Palm Springs (42-3, ABC, cc); KNBC Los Angeles (4-4, NBC, cc); KTLA Los Angeles (5-5, Ind, cc); KMIR-TV Palm Springs (36-6, NBC, cc); KABC-TV Los Angeles (7-7, ABC, cc); KCET Los Angeles (28-8, ETV, cc); KHJ-TV Los Angeles (9-9, Ind, cc); KTTV Los Angeles (11-11, Ind, cc); KWHY-TV Los Angeles (22-12, Ind, cc); KMEX-TV Los Angeles (34-12, Sp, cc); KCOP Los Angeles (13-13, Ind, cc). Microwave: Microwave Service Co.

■ Pay cable: ch 3 (Warner Star Channel, movies, 70 hrs); 3,000 subscribers, available to 26,000; charge \$10/mo.

Origination—automated: ch 10 (time/weather, KDUO[FM] Riverside, 150 hrs). Other origination: ch 10 (studio, syndicated, movies, community interest, 18 hrs). Adv accepted.

Ownership: Palmer Broadcasting Co., 100% (see MSO).

Palm Springs. Warner Cable of Palm Springs. 1050 N. Palm Canyon Dr. 92262. (714) 325-1508. Norman Smith, mgr.

Serves Palm Springs. Riverside county. Smaller TV market.

Subscribers: 21,043; homes passed: 25,676; total homes in franchised area: 25,676. Started 11/52. Length 225 mi. Charges: instal \$35; \$7.75/mo. Franchise fee 2%.

Channel usage: total ch capacity 12; TV chs 11; automated 1. Total radio stations: 5 FM.

TV stations: KNXT Los Angeles (2-2, CBS); KNBC Los Angeles (4-4, NBC); KTLA Los Angeles (5-5, Ind); KABC-TV Los Angeles (7-7, ABC); KHJ-TV Los Angeles (9-9, Ind); KTTV Los Angeles (11-11, Ind); KCOP Los Angeles (13-13, Ind); KWHY-TV Los Angeles (22-10, Ind); KCET Los Angeles (28-8, ETV); KMEX-TV Los Angeles (34-10, Sp); KMIR-TV Palm Springs (36-6, NBC); KESQ-TV Palm Springs (42-3, ABC).

Origination—automated: one ch (time/weather, full time).

Ownership: Warner Cable Corp. (see MSO).

Palm Springs Oasis. See Thousand Palms.

Palos Verdes. Palos Verdes Peninsula Cable Communications Co. 2935 Redondo Ave., Long Beach 90806. (213) 377-9551. Robert Scheid, rgnl mgr; Steven Fowler, chief tech.

Serves Palos Verdes, Palos Verdes Estates, Rolling Hills, Rancho Palos Verdes, San Pedro. Los Angeles county. Top-100 TV market.

Subscribers: 8,590; homes passed: 11,900; total homes in franchised area: 20,900. Started 6/57. Length 145 mi. Charges: instal \$25; \$8.50/mo. Franchise fee 2%.

Channel usage: total ch capacity 13; TV chs 12 (1 shared); pay cable 1; automated 1 (shared). 12+ ch converter. Allband FM.

TV stations: KNXT Los Angeles (2-2, CBS); KWHY-TV Los Angeles (22-3, Ind); KNBC Los Angeles (4-4, NBC); KTLA Los Angeles (5-5, Ind); KCET Los Angeles (28-6, ETV); KABC-TV Los Angeles (7-7, ABC); KFMB-TV San Diego (8-8, CBS); KHJ-TV Los Angeles (9-9, Ind); KGTV San Diego (10-10, ABC); KTTV Los Angeles (11-11, Ind); KBSC-TV Corona (52-12, Ind); KCOP Los Angeles (13-13, Ind).

■ Pay cable: one ch (Showtime); 3,050 subscribers,

available to 11,650 homes; charge \$9.95/mo.

Origination—automated: ch 3 (message wheel). Ownership: Times Mirror Co. (see MSO).

Palos Verdes Estates. See Palos Verdes.

Paradise. Nor Cal Cablevision Inc. 6141 Center St. 95969. (916) 872-2881. Ross Waggoner, asst mgr; Bill Brackett, plant mgr. Atty: Dow, Lohnes & Albertson, Washington.

Serves Paradise. Butte county. Smaller TV market.

Subscribers: 2,200; homes passed: 5,600; total homes in franchised area: 12,000. Started 3/79. Length 66 mi. Charges: instal \$15; \$7/mo. Franchise fee 3%.

Channel usage: total ch capacity 12; TV chs 8; pay cable 1; automated 1; available unused 2. Total radio stations: 10 FM.

TV stations: KTVU Oakland (2-2, Ind, p); KCRA-TV Sacramento (3-3, NBC, p); KVIE Sacramento (6-6, ETV, p); KRCR-TV Redding (7-7, ABC, NBC, p); KIXE-TV Redding (9-9, ETV, p); KXTV Sacramento (10-10, CBS, p); KHSL-TV Chico (12-12, CBS, NBC, p); KOVR Stockton (13-13, ABC, p).

■ Pay cable: ch 5 (Showtime, movies); 900 subscribers, available to 5,600 homes; charge \$9.95/mo.

Origination—automated: ch 4 (time/weather, KFOG [FM] San Francisco; full time).

Ownership: McClatchy Newspapers, 60% (see Bcstrs in CATV); Viacom International Inc., 40% (see MSO, Bcstrs in CATV).

Pasadena. See Altadena.

Pasadena. Falcon Cable TV of Southern California. 1200 E. Walnut St. 91106. (213) 578-0634. Ed Sterling, mgr; Ray Tydall, chief engr. Atty: Cohn & Marks, Washington.

Serves Pasadena. Los Angeles county. Top-100 TV market.

Subscribers: 850; homes passed: 1,200; total pop in franchised area: 113,400. Started 5/68. Length 11 mi. Charges: instal \$20; \$6.95/mo.

Channel usage: total ch capacity 12; TV chs 10; pay cable 1; available unused 1. Allband FM.

TV stations: KNXT Los Angeles (2-2, CBS); KNBC Los Angeles (4-4, NBC); KTLA Los Angeles (5-5, Ind); KABC-TV Los Angeles (7-7, ABC); KHJ-TV Los Angeles (9-9, Ind); KTTV Los Angeles (11-11, Ind); KCOP Los Angeles (13-13, Ind); KWHY-TV Los Angeles (22-3, Ind); KCET Los Angeles (28-12, ETV); KMEX-TV Los Angeles (34-8 Sp).

■ Pay cable: ch 3 (Theta Cable Z, movies, 20 hrs); 350 subscribers, available to 1,200 homes; charge 9.95/mo.

Ownership: Falcon Communications (see MSO).

Pasadena. Kinneloa Television Systems. 2267 E. Washington Blvd. 91104. (213) 798-6298. Melvin L. Matthews, pres-mgr; Bruce S. Matthews, chief tech.

Serves Pasadena, Altadena. Los Angeles county. Top-100 TV market.

Subscribers: 450; homes passed: 800; total homes in franchised area: 2,000. Started 10/69. Length 10 mi. Charges: instal \$25; \$7/mo. Franchise fee 3%.

Channel usage: total ch capacity 30; TV chs 16; pay cable 1; automated 1; available unused 12. Allband FM.

TV stations: KNXT Los Angeles (2-2, CBS); KNBC Los Angeles (4-4, NBC); KTLA Los Angeles (5-5, Ind); KCET Los Angeles (28-6, ETV); KABC-TV Los Angeles (7-7, ABC); KMEX-TV Los Angeles (34-8, Ind); KHJ-TV Los Angeles (9-9, Ind); KWHY-TV Los Angeles (22-10, Ind); KTTV Los Angeles (11-11, Ind); KBSC-TV Corona (52-12, Ind); KCOP Los Angeles (13-13, Ind); KHOF-TV San Bernardino (30-D, Ind); KTVN-TV Fontana (40-E, Ind); KOCE-TV Huntington Beach (50-G, ETV); KLCS Los Angeles (58-H, ETV); KSCI San Bernardino (18-I, Ind). ■ Pay cable: ch A (Z Channel, movies, 70 hrs); 100 subscribers, available to 400 homes; charge \$9.95/mo.

Origination—automated: ch 3 (time/temperature, KBIG[FM] Los Angeles, full time).

Ownership: KTS Systems Corp.

Paso Robles. See Morro Bay.

Patterson. Televents of San Joaquin Valley Inc. 2855 Mitchell Drive, Suite 250, Walnut Creek 94598. (415) 935-8610. Jack Cavanaugh, mgr. Atty: Dow, Lohnes & Albertson, Washington.

Serves Patterson. Stanislaus county. Top-100 TV market.

Started 12/79. Charges: instal \$20; \$6.95/mo. Franchise fee 3%.

Channel usage: total ch capacity 12.

■ Pay cable: ch G (Home Box Office).

Ownership: Televents Inc. (see MSO).

Pauma Valley. Pauma Valley Cable Co. Box 214 92061.

Subscribers: 197. Started 9/66.

Pebble Beach. See Monterey.

Perris. Video Communications Inc. Box 395, Desert Hot Springs 92240. (714) 329-6436. Dean V. Kiner,

pres.

Serves Perris. Riverside county. Top-100 TV market. Subscribers: 910; homes passed: 2,265; total homes in franchised area: 2,534. Started 6/67. Length 35 mi. Charges: instal \$15; total/mo. Franchise fee 2%.

Channel usage: total ch capacity 12; TV chs 11; automated 1. Allband FM.

TV stations: KNXT Los Angeles (2-2, CBS); KNBC Los Angeles (4-4, NBC); KTLA Los Angeles (5-5, Ind); KABC-TV Los Angeles (7-7, ABC); KHJ-TV Los Angeles (9-9, Ind); KTTV Los Angeles (11-11, Ind); KCOP Los Angeles (13-13, Ind); KCET Los Angeles (28-12, ETV); KMEX-TV Los Angeles (34-10, Sp); KTVN-TV Fontana (40-8, Ind); KBSC-TV Corona (52-6, Ind).

Origination-automated: ch 3 (time/weather, full time).

Ownership: Allegheny Valley Cable Co.

Perris. Riverside Cable Corp. Box 1765, Hermet 92343. (714) 682-7181. Riverside 92509.

Holds franchise only for Perris. Riverside county. Top-100 TV market.

Total pop in franchised area: 4,228. Charges: instal \$10; \$5/mo. Franchise fee 5%.

Ownership: Riverside Cable Corp.

Petaluma. Viacom Cablevision. Box 2099 94952. (707) 763-2272. Sheila Sheehan, mgr.

Serves Petaluma and other parts of Sonoma county. Top-100 TV market.

Subscribers: 10,887; homes passed: 13,153; total homes in franchised area: 13,615. Started 12/65. Length 123 mi. Charges: instal \$25 & \$30; \$5.75, \$6.75, \$7/mo. Franchise fee 2%.

Channel usage: total ch capacity 12; TV chs 11; pay cable 1. Total radio stns: 22 FM.

TV stations: KTVU Oakland (2-2, Ind); KCRA-TV Sacramento (3-3, NBC); KRON-TV San Francisco (4-4, NBC); KPIX San Francisco (5-5, CBS); KGO-TV San Francisco (7-7, ABC); KOED San Francisco (9-9, ETV); KNTV San Jose (11-11, ABC); KOVR Stockton (13-13, ABC); KGSC-TV San Jose (36-6, Ind); KTXL Sacramento (40-10, Ind); KBHK-TV San Francisco (44-12, Ind); KEMO-TV San Francisco (20-na, Ind).

■ Pay cable: one ch (Showtime); 3,463 subscribers, available to 13,153 homes; \$19.95 instal; \$9.95/mo. Ownership: Viacom International Inc. (see MSO).

Piedmont. See Oakland.

Pine Canyon. King City CATV Inc. Box 625, King City 93930. (408) 385-3287. A. Clark Williams, chief tech. Serves Pine Canyon. Monterey county. Outside all TV markets.

Subscribers: 114; homes passed: 200; total homes in franchised area: 200. Started 11/69. Length 4 mi. Charges: instal \$12.50; 6.60/mo. Franchise fee 2%.

Channel usage: total ch capacity 12; TV chs 10; automated 2. Total radio stations: 11 FM, 1 AM.

TV stations: KTVU Oakland (2-2, Ind, p); KMEX-TV Los Angeles (34-3, Sp, cc); KGSC-TV San Jose (36-4, Ind, p); KTLA Los Angeles (5-5, Ind, cc); KSBY-TV San Luis Obispo (6-6, NBC); KSBW-TV Monterey (8-8, NBC); KOED San Francisco (9-9, ETV); KNTV San Jose (11-11, ABC); KMST Monterey (46-12, CBS); KTEH San Jose (54-13, ETV).

Origination-automated: ch 7 (time/weather, KWAV[FM] Monterey, full time); ch 10 (message wheel, KRKC[AM] King City, KBAY[FM] San Jose; 160 hrs). Other origination: ch 10 (studio, video tape, 8 hrs). Adv accepted; annual volume \$500.

Ownership: Communications Systems Inc. (see MSO).

Pine Cove. See Idyllwild.

Pinecrest. Vurite Inc. Star Route, Box 1187 Sonora 95370. (209) 586-4475. Curtis B. Herring, pres; Richard Smith, chief tech. Atty. Richard Rosasco, Sonora.

Serves Pinecrest, Strawberry. Tuolumne county. Outside all TV markets.

Subscribers: 260; homes passed: 600; total homes in franchised area: 1,000. Started 8/62. Length 14 mi. Charges: instal 50; \$6.25/mo. Franchise fee none.

Channel usage: total ch capacity 12; TV chs 5.

TV stations: KTVU Oakland (2-2, Ind); KCRA-TV Sacramento (3-3, NBC); KTXL Sacramento (40-7, Ind); KXTV Sacramento (10-5, CBS); KOVR Stockton (13-13, ABC); KVIE Sacramento (6-6, ETV).

Ownership: James Bloomquist, 25%; Curtis B. Herring, 25%; Carroll D. Miller, 25%; Ronald Smith, 25%.

Pine Mountain. Ponderosa Cable Co. Under construction.

Pinole. Viacom Cablevision. Box 111, 2434 San Pablo Ave. 94564. (415) 758-2000. David Wilson, mgr.

Serves Pinole, El Sobrante, San Pablo. Contra Costa county. Top-100 TV market.

Subscribers: 7,653; homes passed: 10,522; total homes in franchised area: 10,634. Started 1966. Length 82.7 mi. Charges: instal \$25; \$5, \$6.50/mo. Franchise fee 2%.

Channel usage: total ch capacity 12; TV chs 12 (1 shared); pay cable 1 shared. Allband FM.

TV stations: KTVU Oakland (2-2, Ind); KCRA-TV

Sacramento (3-3, NBC); KRON-TV San Francisco (4-4, NBC); KPIX San Francisco (5-5, CBS); KEMO-TV San Francisco (20-6, Ind, Sp); KGO-TV San Francisco (7-7, ABC); KGSC-TV San Jose (36-8, Ind); KOED San Francisco (9-9, ETV); KDTV San Francisco (14-9, Ind, Sp); KXTV Sacramento (10-10, CBS); KTXL Sacramento (40-11, Ind); KBHK-TV San Francisco (44-12, Ind); KOVR Stockton (13-13, ABC); KQEC San Francisco (32-na, ETV).

■ Pay cable: ch 3 (Showtime, movies, specials, 49 hrs); 3,097 subscribers, available to 10,522 homes; charge \$10.95/mo.

Ownership: Viacom International Inc. (see MSO).

Piru. See Fillmore.

Pismo Beach. See Morro Bay.

Pittsburg. Viacom Cablevision. 2275 Freed Way 94565. (415) 432-3538. David Wilson, mgr.

Serves Pittsburg, Antioch and unincorporated community of West Pittsburg. Contra Costa county. Top-100 TV market.

Subscribers: 22,474; homes passed: 31,183; total homes in franchised area: 31,718. Started 1965. Length 221.63 mi. Charges: instal \$25 (aerial), \$37.50 (underground); \$5-\$6.50/mo (\$5.75/mo in Antioch). Franchise fee 2%, 4%.

Channel usage: total ch capacity 12; TV chs 12 (1 shared); pay cable 1 shared. Allband FM.

TV stations: KTVU Oakland (2-2, Ind); KCRA-TV Sacramento (3-3, NBC); KRON-TV San Francisco (4-4, NBC); KPIX San Francisco (5-5, CBS); KBHK-TV San Francisco (44-6, Ind); KGO-TV San Francisco (7-7, ABC); KXTV Sacramento (10-8, CBS); KOED San Francisco (9-9, ETV); KGSC-TV San Jose (36-10, Ind); KTXL Sacramento (40-11, Ind); KOVR Stockton (13-12, ABC); KNTV San Jose (11-13, ABC); KEMO-TV San Francisco (20-13, Ind, Sp).

■ Pay cable: ch 3 (Showtime, movies, specials, 49 hrs); 6,839 subscribers, available to 31,183 homes; charge \$10.95/mo.

Ownership: Viacom International Inc. (see MSO).

Placencia. See Brea.

Placer county. See Auburn.

Placer county. See Kings Beach.

Placerville. Valley Vision Inc. 1521 S. Stockton St. 95240. (209) 369-7451. Bill Koenig, area mgr; Fred Honnold, chief tech.

Serves Placerville. El Dorado county. Outside all TV markets.

Subscribers: 1,812; homes passed: 2,850; total homes in franchised area: 7,000. Started 2/67. Length 47 mi. Charges: instal \$19.50; \$7/mo. Franchise fee 3%.

Channel usage: total ch capacity 12; TV chs 11; automated 1 shared; access 1 shared. Allband FM.

TV stations: KTVU Oakland (2-2, Ind); KCRA-TV Sacramento (3-3, NBC); KVIE Sacramento (6-6, ETV); KGO-TV San Francisco (7-7, ABC); KXTV Sacramento (10-10, CBS); KOVR Stockton (13-13, ABC); KLOC-TV Modesto (19-12, Sp); KMUV-TV Sacramento (31-4, Ind); KGSC-TV San Jose (36-8, Ind); KBHK-TV San Francisco (44-11, Ind); KTXL Sacramento (40-9, Ind).

Origination-automated: ch 5 (time/weather, KABL-FM San Francisco (full time except when using access). Access: ch 5 (govt/city council meetings every other wk, 3 hrs).

Ownership: King Videocable Co. (see MSO).

Pleasant Hills. See Martinez.

Pleasanton. Viacom Cablevision. 6640 Sierra Lane, Dublin 94566. (415) 828-8510. Neil R. McHugh, mgr.

Serves Pleasanton and Sunol. Alameda county. Top-100 TV market.

Subscribers: 9,000; homes passed: 10,100; total homes in franchised area: 10,269. Started 1963. Length 101.66 mi. Charges: instal \$35 (Pleasanton) & \$47.50 (minimum in Sunol); 7/mo (Pleasanton) & \$6.75/mo (Sunol).

Channel usage: total ch capacity 12; TV chs 12 (1 shared); pay cable 1 shared. Allband FM.

TV stations: KTVU Oakland (2-2, Ind); KCRA-TV Sacramento (3-3, NBC); KRON-TV San Francisco (4-4, NBC); KPIX San Francisco (5-5, CBS); KGSC-TV San Jose (36-6, Ind); KGO-TV San Francisco (7-7, ABC); KOED San Francisco (9-9, ETV); KXTV Sacramento (10-10, CBS); KTXL Sacramento (40-11, Ind); KBHK-TV San Francisco (44-12, Ind); KOVR Stockton (13-13, ABC); KDTV San Francisco (14-na, Ind, Sp); KEMO-TV San Francisco (20-na, Ind, Sp); KQEC San Francisco (32-na, ETV).

■ Pay cable: ch 13 (Showtime, movies, specials, 49 hrs); 3,412 subscribers, available to 10,269 homes; charge \$10.95/mo.

Ownership: Viacom International Inc. (see MSO).

Point Arena. See Sea Ranch.

Point Reyes Stations. See Storer Cable, Marin county.

Pomona. Nation Wide Cablevision Inc. 742 E. Alost

Ave., Glendora 91740. (714) 963-6017.

Serves Pomona, Los Angeles county. Top-100 TV market.

Subscribers: 84; homes passed: 884; total pop in franchised area: 87,380. Started 10/70. Length 9 mi.

Channel usage: total ch capacity 12; TV chs 11; available unused 1. Allband FM.

TV stations: KNXT Los Angeles (2-2, CBS); KNBC Los Angeles (4-4, NBC); KTLA Los Angeles (5-5, Ind); KABC-TV Los Angeles (7-7, ABC); KHJ-TV Los Angeles (9-9, Ind); KTTV Los Angeles (11-11, Ind); KCOP Los Angeles (13-13, Ind); KWHY-TV Los Angeles (22-3, Ind); KCET Los Angeles (28-10, ETV); KMEX-TV Los Angeles (34-8, Sp); KBSC-TV Corona (52-12, Ind).

Ownership: BFM Cable Communications Corp. (see MSO).

Port Costa. Coast Valley Cable Systems Inc. 115 Kentfield Ct. Martinez 94553. (415) 228-1923. Donald B. McNay, pres. Atty: Convery & Youngman, Walnut Creek.

Serves Port Costa. Contra Costa county. Top-100 TV market.

Homes passed: 80; total homes in franchised area: 80.

Porterville. Porterville Cable TV. 607 West Olive 93257. (209) 781-3030. Conrad Hales, mgr. Atty: Dow, Lohnes and Albertson, Washington.

Serves Porterville and other parts of Tulare county. Outside all TV markets.

Subscribers: 5,020; homes passed: 11,521; total homes in franchised area: 12,000. Started 3/68. Length 125 mi. Charges: instal \$19.75; \$7.30/mo. Franchise fee 5%.

TV stations: KMJ-TV Fresno (24-2, NBC); KFTV Hanford (21-3, Sp); KMPH Tulare (26-4, Ind); KTLA Los Angeles (5-5, Ind, p); KJEO Fresno (47-6, ABC); KPWR-TV Bakersfield (17-7, CBS); KBKATV Bakersfield (29-8, ABC); KHJ-TV Los Angeles (9-9, Ind, p); KERO-TV Bakersfield (23-10, NBC); KTTV Los Angeles (11-11, Ind, p); KCET Los Angeles (28-12, ETV, p); KCOP Los Angeles (13-13, Ind, p).

Ownership: Cox Cable Communications Inc. (see MSO).

Port Hueneme. See Oxnard.

Portola. See Feather River TV Cable, Quincy.

Plumas county. See Feather River TV Cable, Quincy.

Poway. See Mission Cable, San Diego.

Poway. Signal Master Inc. 5050 Mission Center Rd., San Diego 92108. (714) 487-1522. Jonathan Lippitt, pres; Joshua Lippitt, chief tech.

Serves Poway (Green Valley area). San Diego county. Top-100 TV market.

Subscribers: 900; homes sites passed: 1,200; total homes in franchised area: 1,500. Started 9/73. Length 12 mi. Charges: instal \$25; \$8/mo. Franchise fee 3%.

Channel usage: total ch capacity 30; TV chs 12; access 3; available unused 15.

TV stations: KNXT Los Angeles (2-2, CBS); KCST-TV San Diego (39-3, NBC); KNBC Los Angeles (4-4, NBC); KTLA Los Angeles (5-5, Ind); XETV Tijuana, Mexico (6-6, Ind); KABC-TV Los Angeles (7-7, ABC); KFMB-TV San Diego (8-8, CBS); KHJ-TV Los Angeles (9-9, Ind); KGTV San Diego (10-10, ABC); KTTV Los Angeles (11-11, Ind); KPBS-TV San Diego (15-12, ETV); KCOP Los Angeles (13-13, Ind).

Ownership: Jonathan Lippitt, 70%.

Quartz Hill twp. See Palmdale.

Quincy. Feather River TV Cable Systems. Box 346 95971. (916) 283-2190. William C. Hammond, mgr.

Serves Quincy, Crescent Mills, Graeagle, Greenville, Keddie, Portola and other parts of Plumas county. Also serves Loyalton and surrounding Sierra county. Outside all TV markets.

Subscribers: 2,534; homes passed: 3,142; total pop in franchised area: 12,188. Started 4/63. Length 60 mi. Charges: instal \$20; \$8.50/mo.

Channel usage: total ch capacity 12; TV chs 11; available unused 1.

TV stations: KTVU Oakland (2-2, Ind); KCRA-TV Sacramento (3-3, NBC); KTXL Sacramento (40-6, Ind); KVIE Sacramento (6-na, ETV); KGO-TV San Francisco (7-na, ABC); KRCC-TV Redding (7-na, ABC); KOED San Francisco (9-na, ETV); KXTV Sacramento (10-10, CBS); KHSL-TV Chico (12-na, CBS); KOVR Stockton (13-13, ABC); KGSC-TV San Jose (36-na, Ind).

Ownership: Feather River Systems Corp. (see MSO).

Quincy. Quincy Community TV Association Inc. Box 834 95971. (916) 283-2330. John Semer, mgr; Keith Lawry, chief tech.

Serves Quincy. Plumas county. Outside all TV markets.

Subscribers: 1,325; homes passed: 1,350; total

California

homes in franchised area: 1,350. Started 12/56. Length 29 mi. Charges: instal \$10; \$5/mo. Franchise fee 2%.

Channel usage: total ch capacity 12; TV chs 8; automated 1; available unused 3. Total radio stations 9 (FM).

TV stations: KTVU Oakland (2-2, Ind); KCRA-TV Sacramento (3-3, NBC); KRCR-TV Redding (7-8, ABC, NBC); KQED San Francisco (9-9, ETV); KXTV Sacramento (10-4, CBS); KHSL-TV Chico (12-7, CBS); KOVR Stockton (13-6, ABC); KTXL Sacramento (40-5, Ind).

Origination—automated: one ch (radio, full time).
Ownership: Quincy Community TV Assn, Inc. Max Frintz, pres; Rex Reid, VP; John Semer, treas; Berle Brents, sec.

Ramona. See Escondido.

Rancho Bernardo. Southwestern Cable TV. 9670 Aero Drive, San Diego 92123. (714) 560-4252. Jerry Schwartz, gen mgr.

Serves Rancho Bernardo. San Diego county. Top-100 TV market.

Subscribers: 6,100; homes passed: 6,750; total homes in franchised area: 6,750. Started 1965. Length 85 mi. Charges: instal \$5.50; \$5.39/mo. Franchise fee 2%.

Channel usage: total ch capacity 13; TV chs 12; pay cable 1. Allband FM.

TV stations: KFMB-TV San Diego (8-2, CBS); KCST-TV San Diego (39-3, NBC); KGTV San Diego (10-4, ABC); KTLA Los Angeles (5-5, Ind); XETV Tijuana, Mexico (6-6, Ind); KPBS-TV San Diego (15-7, ETV); KNXT Los Angeles (2-8, CBS); KHJ-TV Los Angeles (9-9, Ind); KNBC Los Angeles (4-10, NBC); KTTV Los Angeles (11-11, Ind); KABC-TV Los Angeles (7-12, ABC); KCOP Los Angeles (13-13, Ind).

Pay cable: one ch; 200 subscribers, available to 5,400 homes; charge \$8/mo.

Ownership: American Television & Communications Corp. (see MSO).

Rancho Camarillo. Camarillo Cable TV Inc. 30901 Agoura Rd. Westlake 91361. (805) 497-8546. William E. Schiller, mgr; Dave Randolph, chief tech.

Serves Rancho Camarillo and portions of Camarillo. Ventura county. Top-100 TV market.

Subscribers: 231; homes passed: 295; total pop in franchised area: 315. Started 4/69. Length 2.4 mi. Charges: instal free; \$5/mo. Franchise fee 5%.

Channel usage: total ch capacity 12; TV chs 10; available unused 2. Allband FM.

TV stations: KNXT Los Angeles (2-na, CBS); KNBC Los Angeles (4-na, NBC); KTLA Los Angeles (5-na, Ind); KABC-TV Los Angeles (7-na, ABC); KHJ-TV Los Angeles (9-na, Ind); KTTV Los Angeles (11-na, Ind); KCOP Los Angeles (13-na, Ind); KMEX-TV Los Angeles (34-na, Sp); KWHY-TV Los Angeles (22-na, Ind); KEYT Santa Barbara (3-na, ABC).

Ownership: Storer Cable TV (see MSO).

Rancho De Los Penasquitos. See Southwestern Cable TV, San Diego.

Rancho La Costa. See Carlsbad.

Rancho Mirage. See Palm Desert.

Rancho Palos Verdes. See Palos Verdes.

Rancho San Diego. Rancho Transmission Co. Box 1009, Spring Valley 92077. (714) 697-1005. Steven M. Germa, mgr.

Serves Rancho San Diego. San Diego county. Top-100 TV market.

Subscribers: 885; homes passed: 923; total pop in franchised area: 2,300. Started 1971. Charges: instal \$11.50; \$6.25/mo. Franchise fee 3%.

Channel usage: total ch capacity 12; TV chs 11; available unused 1.

TV stations: KNXT Los Angeles (2-2, CBS); KCST-TV San Diego (39-3, NBC); KNBC Los Angeles (4-4, NBC); KTLA Los Angeles (5-5, Ind); XETV Tijuana, Mexico (6-6, Ind); KABC-TV Los Angeles (7-7, ABC); KFMB-TV San Diego (8-8, CBS); KGTV San Diego (10-10, ABC); KTTV Los Angeles (11-11, Ind); KPBS-TV San Diego (15-12, ETV); KCOP Los Angeles (13-13, Ind).

Ownership: Rancho Transmission Co.

Rancho Verde. See Rialto.

Red Bluff. Finer Living, a Service of Tele-Vue Systems Inc. 230 S. Main St. 96080. (916) 527-6521. Jerry Brown, mgr.

Serves Red Bluff and other parts of Tehama county. Smaller TV market.

Subscribers: 3,649; homes passed: 5,250; total homes in franchised area: 5,291. Started 1967. Length 58.04 mi. Charges: instal \$19.95; \$5.75-\$6/mo & \$6.41-\$7.77/mo. Franchise fee 3.5%.

Channel usage: total ch capacity 12; TV chs 10; automated 1; access 1. Total radio stations: 12 FM.

TV stations: KTVU Oakland (2-2, Ind, cc); KGO-TV San Francisco (7-3, ABC, cc); KRON-TV San Francisco (4-4, NBC, cc); KPX San Francisco (5-5, CBS, cc); KRCR-TV Redding (7-6 & 7, ABC, NBC); KTXL Sacramento (40-8, Ind, cc); KIXE-TV Redding (9-9, ETV); KBHK-TV San Francisco (44-10, Ind, cc); KHSL-TV Chico (12-11 & 12, CBS); KGSC-TV San Jose (36-na, Ind). Microwave: Microwave Communications & Pacific Telatronics.

Origination—automated: one ch (time/weather, full time).

Ownership: Tele-Vue Systems Inc., 100%; subsidiary of Viacom International Inc. (see MSO).

Redding. Finer Living, a Service of Tele-Vue Systems Inc. 1438 Sacramento St. 96001. (916) 241-7300. Jerry Brown, mgr.

Serves Redding, Anderson, and other parts of Shasta county. Smaller TV market.

Subscribers: 19,346; homes passed: 28,329; total homes in franchised area: 31,491. Started 1966. Length 340.44 mi. Charges: instal \$19.95 (Anderson) & \$25 (Shasta county and all other areas); \$6.41-\$10.61/mo & \$7.11-\$7.61/mo (Shasta county). Franchise fee 3.5%.

Channel usage: total ch capacity 12; TV chs 10; pay cable 1; access 1. Total radio stations: 16 FM.

TV stations: KTVU Oakland (2-2, Ind); KGO-TV San Francisco (7-3, ABC, cc); KRON-TV San Francisco (4-4, NBC, cc); KPX San Francisco (5-5, CBS); KRCR-TV Redding (7-7, ABC, NBC); KIXE-TV Redding (9-9, ETV); KTXL Sacramento (40-10, Ind, p); KBHK-TV San Francisco (44-11, Ind, cc); KHSL-TV Chico (12-12, CBS, NBC); KGSC-TV San Jose (36-na, Ind).

Pay cable: one ch (Showtime); 4,674 subscribers, available to 28,323 homes; charge \$10.95/mo.

Origination—access: one ch (educ, 6 hrs).

Ownership: Viacom International Inc. (see MSO).

Redlands. Televents of Redlands Inc. Box 710, 601 W. State St. 92373. (714) 793-2703. Dick Glascock, gen mgr; Chris Frederick, chief tech.

Serves Redlands. San Bernardino county. Top-100 TV market.

Subscribers: 4,000; homes passed: 13,500; total homes in franchised area: 14,500. Started 6/75. Length 170 mi. Charges: instal \$19.95; \$7.95/mo.

Channel usage: total ch capacity 35; TV chs 20; pay cable 1; automated 3; access 1; other origination programming 1; available unused 9. Total radio stations: 19 FM.

TV stations: KNXT Los Angeles (2-na, CBS); KNBC Los Angeles (4-na, NBC); KTLA Los Angeles (5-na, Ind); XETV Tijuana, Mexico (6-na, Ind, p); KABC-TV Los Angeles (7-na, ABC); KHJ-TV Los Angeles (9-na, Ind); KTTV Los Angeles (11-na, Ind); XEWT-TV Tijuana, Mexico (12-na, Ind, p); KCOP Los Angeles (13-na, Ind); KSCI San Bernardino (18-na, Ind); KWHY-TV Los Angeles (22-na, Ind); KVCR-TV San Bernardino (24-na, ETV); KCET Los Angeles (28-na, ETV); KHOF-TV San Bernardino (30-na, Ind); KMEX-TV Los Angeles (34-na, Ind); KMIR-TV Palm Springs (36-na, NBC, p); KTBN-TV Fontana (40-na, Ind); KESQ-TV Palm Springs (42-na, ABC, p); KBSC-TV Corona (52-na, Ind); KLCS Los Angeles (58-na, ETV).

Pay cable: one ch (Home Box Office, movies, sports, etc., 84 hrs); 3,000 subscribers, available to 13,500 homes; charge \$9.50/mo.

Origination—automated: one ch (messages of local interest, KBIG[FM] Los Angeles; full time); one ch (time, temperature & UPI news, KBIG[FM] Los Angeles; full time); one ch (messages and HBO information, weather station background, full time). Access: ch 8 (government, public 2 hrs).

Ownership: Televents Inc., 100% (see MSO).

Redondo Beach. Century Cable of Southern California. Box 473 90277. (213) 376-7934. Ted Chanock, mgr.

Serves Redondo Beach. Los Angeles county. Top-100 TV market.

Subscribers: 3,500; homes passed: 18,900; total homes in franchised area: 22,000. Started 11/71. Length 114 mi. Charges: instal \$15; \$6.95/mo. Franchise fee 6%.

Channel usage: total ch capacity 20; TV chs 10; automated 5; other origination programming 2; available unused 3. Allband FM.

TV stations: KNXT Los Angeles (2-2, CBS); KNBC Los Angeles (4-4, NBC); KABC-TV Los Angeles (7-7, ABC); KHJ-TV Los Angeles (9-9, Ind); KTTV Los Angeles (11-na, Ind); KCOP Los Angeles (13-na, Ind); KCET Los Angeles (28-na, ETV); KMEX-TV Los Angeles (34-na, Sp); KBSC-TV Corona (52-na, Ind); KTBN-TV Fontana (40-na, Ind).

Origination—automated: 2 chs (time/weather, 96 hrs each); 2 chs (news ticker, 96 hrs each); one ch (message wheel, full time). Other origination: 1 ch (film/video tape, 11 hrs); 1 ch (movies).

Ownership: Century Communications Corp. (see MSO).

Redway. See Garberville.

Redwood City. See Peninsula Cable TV, San Carlos.

Redwood Valley. See Ukiah.

Rheem Valley. See Moraga.

Rialto. International Cable Television Corp. 657 S. Riverside Ave. 92376. (714) 874-2421.

Serves Rialto, Muscovy, Rancho Verde. San Bernardino county. Top-100 TV market.

Subscribers: 3,202; homes passed: 10,000; total pop in franchised area: 38,000. Started 10/64. Length 135 mi. Charges: instal \$5.95; \$5.95/mo. Franchise fee 3%.

Channel usage: total ch capacity 12; TV chs 12; other origination programming 1 (shared). Allband FM.

TV stations: KNXT Los Angeles (2-2, CBS); KNBC Los Angeles (4-4, NBC); KTLA Los Angeles (5-5, Ind); KABC-TV Los Angeles (7-7, ABC); KHJ-TV Los Angeles (9-9, Ind); KTTV Los Angeles (11-11, Ind); KCOP Los Angeles (13-13, Ind); KWHY-TV Los Angeles (22-3, Ind); KVCR-TV San Bernardino (24-6, ETV); KCET Los Angeles (28-10, ETV); KMEX-TV Los Angeles (34-8, Sp); KBSC-TV Corona (52-12, Ind).

Other origination: one ch (studio, 2 hrs).

Ownership: BFM Cable Communications Corp. (see MSO).

Richmond. See Berkeley.

Richmond. State Video Cable Inc. Holds franchise.

Ridgecrest. R-W Cablevision Inc. 130-A S. China Lake Blvd. 93555. (714) 375-8401. Donna Shoblom, mgr; Kirk Ellingson, chief tech.

Serves Ridgecrest. Kern county. Top-100 TV market.

Subscribers: 1,500; homes passed: 4,742; total homes in franchised area: 8,000. Started 4/75. Length 49 mi. Charges: instal \$11.95; \$6.25/mo. Franchise fee 3%.

Channel usage: total ch capacity 30; TV chs 10; pay cable 1; access 1 shared; automated 1 shared; available unused 18.

TV stations: KNXT Los Angeles (2-2, CBS, p); KNBC Los Angeles (34-4, NBC, p); KTLA Los Angeles (5-5, Ind, p); KABC-TV Los Angeles (57-7, ABC); KPWR-TV Bakersfield (17-8, CBS, p); KHJ-TV Los Angeles (9-9, Ind, p); KCET Los Angeles (28-10, ETV); KTTV Los Angeles (11-11, Ind, p); WTBS Atlanta (17-12, Ind, satellite); KCOP Los Angeles (13-13, Ind, p).

Pay cable: ch 6 (Showtime, movies); 600 subscribers, available to 1,500 homes; charge \$10.95/mo.

Origination—automated: ch 3 (news ticker, KIIS-FM Los Angeles; full time). Access: ch 3 (public).

Other services: Two-way capability.

Ownership: Western Corp., 100%.

Rio Dell. Redwood Cable Vision Inc. Box 455, Fortuna 95540. (707) 725-3354. Victor S. Shults, pres/mgr; Emory M. Gay, chief tech. Atty: Cole, Zylstra & Raywid, Washington.

Serves Rio Dell. Humboldt county. Smaller TV market.

Subscribers: 788; homes passed: 1,109. Started 1973. Length 9 mi. Charges: instal \$14.95; \$8/mo. Franchise fee 2%.

Channel usage: total ch capacity 12; TV chs 10; pay cable 1; automated 1. Total radio stations: 7 FM.

TV stations: KTVU Oakland (2-2, Ind); KIEM-TV Eureka (3-3, CBS, NBC); KRON-TV San Francisco (4-4, NBC); KVIQ-TV Eureka (6-6, ABC, NBC); KRCR-TV Redding (7-7, ABC, NBC); KGO-TV San Francisco (7-8, ABC); KTXL Sacramento (40-9, Ind); KBHK-TV San Francisco (44-11, Ind); KPX San Francisco (5-12, CBS); KEET Eureka (13-13, ETV). Microwave: Western Tele-Communications Inc.

Pay cable: ch 5 (HBO, movies); available to 788 homes; charge \$8/mo.

Origination—automated: ch 10 (time/weather, full time).

Ownership: Redwood Cable Vision (see MSO).

Rio Nido. See Healdsburg.

Rio Vista. Cable TV of Rio Vista. 373 Crescent Dr., Rio Vista 94571. (707) 374-6743. Shirley Jeffreys, mgr. Atty: Schieldhouse & Dent, Oakland.

Serves Rio Vista. Solano county. Top-100 TV market.

Subscribers: 650; homes passed: 1,100; total homes in franchised area: 1,100. Length 10.5 mi. Charges: instal \$15.00; \$7.15/mo. Franchise fee 5%.

Channel usage: total ch capacity 30; TV chs 14; automated 1; other origination programming 1 (shared); available unused 15. 12+ ch converter. Allband FM.

TV stations: KTVU Oakland (2-2, Ind); KCRA-TV Sacramento (3-3, NBC); KRON-TV San Francisco (4-4, NBC); KPX San Francisco (5-5, CBS); KVIE Sacramento (6-6, ETV); KGO-TV San Francisco (7-7, ABC); KXTV Sacramento (10-9, CBS); KOVR Stockton (13-12, ABC); KTXL Sacramento (40-8, ABC); KQED San Francisco (9-15, ETV); KGSC San Jose (36-17, Ind); KBHK-TV San Francisco (44-18, Ind); KLOC-TV Modesto (19-19, Ind); KMLUV-TV Sacramento (31-21, Ind).

Origination—automated: ch 1 (local keyboard input). Other origination: one ch (studio, 7 hrs).

Ownership: State Video Cable Inc., 100% (see MSO).

Riverd. See Banning.

Riverside county. See Hemet.

Rodeo. See Crockett.

Rohnert Park. Storer Cable TV Inc. 153 Southwest Blvd. 94928. (707) 795-4548. B.J. Carpenter, district mgr; John Ables, chief tech.

Serves Rohnert Park, Cotati, Wikip. Sonoma county. Outside all TV markets.

Subscribers: 7,776; homes passed: 12,143; total pop in franchised area: 19,900. Started 11/68. Length 143.31 mi. Charges: instal 10; \$6-Wikip; \$6.50-Cotati, Rohnert Park/mo. Franchise fee 2, 3 & 5%.

Channel usage: total ch capacity 12; TV chs 1; automated 1. Allband FM.

TV stations: KTVU Oakland (2-2, Ind); KCRA-TV Sacramento (3-3, NBC); KRON-TV San Francisco (4-4, NBC); KPIX San Francisco (5-5, CBS); KGO-TV San Francisco (7-7, ABC); KGSC-TV San Jose (36-8, Ind); KQED San Francisco (9-9, ETV); KXTV Sacramento (10-10, CBS); KBHK-TV San Francisco (44-11, Ind); KEMO-TV San Francisco (20-12, Sp); KOVR Stockton (13-13, ABC).

Origination-automated: ch 6 (time/weather, full time).

Ownership: Storer Broadcasting Co. (see MSO).

Rolling Hills. See Palos Verdes.

Rosamond. See Boron.

Ross. See San Rafael.

Rubidoux. See Hemet.

Saint Helena. Storer Cable TV Inc. 3,7 Main St. 94574. (707) 963-7122. B.J. Carpenter, resident mgr; Lou Blais, chief tech.

Serves St. Helena, Calistoga, Yountville and other parts of Napa county. Smaller TV market.

Subscribers: 3,133; homes passed: 4,123; total pop in franchised area: 10,961. Started 12/67. Length 60 mi. Charges: instal \$10; \$10 city-15.75 co./mo. Franchise fee 2% & 5%.

Channel usage: total ch capacity 12; TV chs 12. Allband FM.

TV stations: KTVU Oakland (2-2, Ind); KCRA-TV Sacramento (3-3, NBC); KRON-TV San Francisco (4-4, NBC); KPIX San Francisco (5-5, CBS); KBHK-TV San Francisco (44-6, Ind); KGO-TV San Francisco (7-7, ABC); KGSC-TV San Jose (36-8, Ind); KQED San Francisco (9-9, ETV); KXTV Sacramento (10-10, CBS); KEMO-TV San Francisco (20-11, Sp); KTXL Sacramento (40-12, NBC); KOVR Stockton (13-13, ABC).

Ownership: Storer Broadcasting Co. (see MSO).

Salinas. See Monterey.

San Woods Beach. Warner Cable of Malibu. Box 818, Malibu 90265. (213) 454-2056. Hugh S. Rice, gen mgr; Roberto Nerey, chief tech.

Serves San Woods Beach, Malibu, Big Rock Mesa, Ventura. Los Angeles and Ventura counties. Top-100 TV markets.

Subscribers: 174; homes passed: 6,675; total homes in franchised area: 9,000. Length 100 mi. Charges: instal \$25; \$9.50/mo. Franchise fee 3%.

Channel usage: total ch capacity 20; TV chs 12. Allband FM.

TV stations: KNXT Los Angeles (2-2, CBS); KWHY-TV Los Angeles (22-3, Ind); KNBC Los Angeles (4-4, NBC); KTLA Los Angeles (5-5, Ind); KABC-TV Los Angeles (7-7, ABC); KHJ-TV Los Angeles (9-9, Ind); KTTV Los Angeles (11-11, Ind); KCOP Los Angeles (13-13, Ind); KWHY-TV Los Angeles (22-na, Ind); KCET Los Angeles (28-na, ETV); KMEX-TV Los Angeles (34-na, Sp); KBSC-TV Corona (52-10, Ind).

Ownership: Warner CCC Inc.

San Andreas. Group Cable Co. 20 N. Main 95249. (209) 754-3511. R.M. Akin, mgr.

Serves San Andreas, Arnold, Murphys, White Pine and other parts of Calaveras county. Top-100 TV market.

Subscribers: 550; homes passed: 800; total pop in franchised area: 7,500. Started 8/71. Length 26 mi. Charges: instal fee, \$5/mo.

Channel usage: total ch capacity 12; TV chs 9; automated 1; other origination programming 1 (shared); available unused 2. Allband FM.

TV stations: KTVU Oakland (2-2, Ind); KCRA-TV Sacramento (3-3, NBC); KVIE Sacramento (6-6, ETV); KXTV Sacramento (10-10, CBS); KOVR Stockton (13-13, Ind); KLOC-TV Modesto (19-4, Sp); KGSC-TV San Jose (36-7, Ind); KTXL Sacramento (40-9, Ind); KBHK-TV San Francisco (44-11, Ind).

Origination-automated: one ch (time/weather, 1 1/2 hrs). Other origination: one ch (studio, 1/2 hr).

Ownership: Group Cable Co.

San Anselmo. See San Rafael.

San Benancio. See Salinas.

San Bernardino. Liberty TV Cable Inc. 3332 North E St. 92405. (714) 882-2024.

Serves San Bernardino and other parts of San Bernardino county. Top-100 TV market.

Subscribers: 8,863; homes passed: 11,434; total pop in franchised area: 30,680. Started 6/52. Length 100 mi. Charges: instal \$15; 5.75/mo. Franchise fee 4%.

Channel usage: total ch capacity 12; TV chs 10; available unused 2. Allband FM.

TV stations: KNXT Los Angeles (2-2, CBS); KNBC Los Angeles (4-4, NBC); KTLA Los Angeles (5-5, Ind); KABC-TV Los Angeles (7-7, ABC); KHJ-TV Los Angeles (9-9, Ind); KTTV Los Angeles (11-11, Ind); KCOP Los Angeles (13-13, Ind); KVCR-TV San Bernardino (24-3, ETV); KCET Los Angeles (28-8, ETV); KMEX-TV Los Angeles (34-12, Sp).

Ownership: Liberty Communications Inc. (see MSO).

San Bernardino. Teleprompter of San Bernardino. Box 2445 92406. (714) 886-5211. Perry G. Nash, mgr; R. H. Hillard, chief tech.

Serves San Bernardino, Highland, Lytle Creek, Norton Air Force Base. San Bernardino county. Top-100 TV market.

Subscribers: 20,500; homes passed: 45,400; total homes in franchised area: 46,300. Started 5/68. Length 405 mi. Charges: instal \$30; \$7.50/mo. Franchise fee 4%.

Channel usage: total ch capacity 20; TV chs 11; pay cable 1; automated 1; available unused 7. Total radio stations: 15 FM.

TV stations: KNXT Los Angeles (2-2, CBS, p); KVCR-TV San Bernardino (24-3, ETV); KNBC Los Angeles (4-4, NBC, p); KTLA Los Angeles (5-5, Ind, p); KABC-TV Los Angeles (7-7, ABC, p); KCET Los Angeles (28-8, ETV, p); KHJ-TV Los Angeles (9-9, Ind, p); KWHY-TV Los Angeles (22-10, Ind); KTTV Los Angeles (11-11, Ind, p); KMEX-TV Los Angeles (34-12, Sp, p); KCOP Los Angeles (13-13, Ind, p).

■ Pay cable: ch H (HBO, movies, sports, 60 hrs). Origination-automated: ch 6 (time/weather, KOST Los Angeles, full time).

Ownership: Teleprompter Corp. (see MSO).

San Bernardino county. See Liberty TV Cable Inc., San Bernardino.

San Bernardino county. See Redlands.

San Bernardino county. See Theta Cable, Los Angeles.

San Bruno. San Bruno Municipal Cable TV. 567 El Camino Real 94066. (415) 589-5348. Leo Van Dusen, dir of public works; David Thomas, chief tech.

Serves San Bruno. San Mateo county. Top-100 TV market.

Subscribers: 5,167; homes passed: 11,526; total pop in franchised area: 36,254. Started 10/71. Length 73 mi. Charges: instal \$15; \$4.75/mo.

Channel usage: total ch capacity 21; TV chs 11; automated 1; access 1 (shared); available unused 9. 12+ ch converter. Allband FM.

TV stations: KTVU Oakland (2-2, Ind); KRON-TV San Francisco (4-4, NBC); KPIX San Francisco (5-5, CBS); KCSM-TV San Mateo (60-6, ETV); KGO-TV San Francisco (7-7, ABC); KMOV-TV Sacramento (31-8, Ind); KQED San Francisco (9-9, ETV); KGSC-TV San Jose (36-10, Ind); KNTV San Jose (11-11, ABC); KEMO-TV San Francisco (20-12, Sp); KBHK-TV San Francisco (44-13, Ind).

Origination-automated: ch 3 (time/weather, KKHI-FM San Francisco, 164 hrs). Access: ch 3 (government, 4 hrs).

Ownership: City of San Bruno.

San Carlos. Peninsula Cable Television Corp. of San Carlos. 894 Industrial Rd. 94070. (415) 592-2253.

Serves San Carlos, Belmont, Redwood City and nearby San Mateo county. Top-100 TV market.

Subscribers: 10,193; homes passed: 42,000; total pop in franchised area: 110,000. Started 12/68. Length 300 mi. Charges: instal \$6; \$5/mo. Franchise fee 4%.

Channel usage: total ch capacity 12; TV chs 11; automated 1 shared; other origination programming 1 shared. Total radio stations: 21 FM.

TV stations: KTVU Oakland (2-2, Ind); KCRA-TV Sacramento (3-3, NBC); KRON-TV San Francisco (4-4, NBC); KPIX San Francisco (5-5, CBS); KGO-TV San Francisco (7-7, ABC); KSBW-TV Monterey (8-6, NBC); KXTV Sacramento (10-10, CBS); KNTV San Jose (11-11, ABC); KOVR Stockton (13-13, ABC); KCSM-TV San Mateo (60-6, ETV); KQEC San Francisco (32-3, ETV); KGSC-TV San Jose (36-13, Ind); KBHK-TV San Francisco (44-8, Ind).

Origination-automated: one ch (time/weather, 148 hrs). Other origination: one ch (studio, film, 30 hrs).

Ownership: Tele-Communications Inc. (see MSO).

San Clemente. Orange County Cable Communications Co. 3005 S. El Camino Real 92672. (714) 492-6350. John Purdie, genl mgr; Mark Stucky, chief tech.

Serves San Clemente, Capo Beach, Camp Pendleton, and nearby Orange county. Top-100 TV market.

Subscribers: 10,125; homes passed: 16,700; total homes in franchised area: 20,050. Started 1966.

Length 115 mi. Charges: instal \$15; \$7.50/mo. Franchise fee 3%.

Channel usage: total ch capacity 12; TV chs 14 (2 shared); other origination programming 1 (shared).

TV stations: KNXT Los Angeles (2-2, CBS); KCST-TV San Diego (39-3, ABC); KOCE-TV Huntington Beach (50-3, ETV); KNBC Los Angeles (4-4, NBC); KTLA Los Angeles (5-5, Ind); KCET Los Angeles (28-6, ETV); KABC-TV Los Angeles (7-7, ABC); KFMB-TV San Diego (8-8, CBS); KHJ-TV Los Angeles (9-9, Ind); KGTV San Diego (10-10, NBC); KTTV Los Angeles (11-11, Ind); KWHY-TV Los Angeles (22-12, Ind); KMEX-TV Los Angeles (34-12, Sp); KCOP Los Angeles (13-13, Ind).

■ Pay cable: one ch; 2,542 subscribers, available to 16,700 homes; charge \$9.95/mo.

Other origination: ch 3 (videotape, 1 1/2 hrs).

Ownership: Times Mirror Co. (see MSO).

San Clemente. See Laguna Beach, Orange county.

San Diego Country Estates. Country Cable. Box 7 Ramona 92065. (714) 789-2663. Bruce O. Witte, pres.

Serves San Diego Country Estates. San Diego county. Top-100 TV market. Smaller TV market. Outside all TV markets.

Subscribers: 300; homes passed: 500; total homes in franchised area: 250. Started 2/76. Length 12 mi. Charges: instal 35; \$9.50/mo. Franchise fee 3%.

Channel usage: total ch capacity 24; TV chs 10. Allband FM.

San Diego. Mission Cable TV Inc. 6225 Federal Blvd. 92114. (714) 263-9251. Gary Weik, gen mgr; James H. Smith III, chief engr. Atty: Dow, Lohnes and Albertson, Washington, D.C.

Serves San Diego, Bonita, Chula Vista, El Cajon, Imperial Beach, Lakeside, La Mesa, Lemon Grove, National City, Poway, Santee and Spring Valley. San Diego county. Top-100 TV market.

Subscribers: 170,000; homes passed: 270,000; total homes in franchised area: 300,000. Started 1962. Length 2,200 mi. Charges: instal \$15; \$8.75/mo. Franchise fee 3%.

Channel usage: total ch capacity 36; TV chs 15 (2 shared); pay cable 1; automated 5 (2 shared); access 3 (2 shared); other origination programming 2 shared; available unused 12. Total radio stations: 23 FM.

TV stations: KNXT Los Angeles (2-2, CBS); KCST-TV San Diego (39-3, NBC); KNBC Los Angeles (4-4, NBC); KTLA Los Angeles (5-5, Ind); XETV Tijuana, Mexico (6-6, Ind); KABC-TV Los Angeles (7-7, ABC); KFMB-TV San Diego (8-8, CBS); KHJ-TV Los Angeles (9-9, Ind); KGTV San Diego (10-10, ABC); KTTV Los Angeles (11-11, Ind); KPBS-TV San Diego (15-12, ETV); KCOP Los Angeles (13-13, Ind); XEWT Tijuana (12-16, Sp); KMEX-TV Los Angeles (34-14, Sp); KWHY-TV Los Angeles (22-na, Ind).

■ Pay cable: ch 20 (Home Box Office, movies, sports, specials, full time); 65,000 subscribers, available to 170,000 homes; charge \$7.95/mo.

Origination-automated: ch 17 (AP, financial news, full time); ch 18 (program guide, full time); ch 19 (weather, information, full time); ch 24 (consumer shoppers guide); ch 25 (AP sports & news). Access: ch 23 (educational); ch 24 (public, 3 hrs); ch 25 (government; C-SPAN, 30 hrs). Other origination: ch 2 (film, video tape, 86 hrs); ch 4 (Christian Broadcasting, 40 hrs). Adv accepted.

Ownership: Cox Cable Communications Inc., 100% (see MSO).

San Diego. Southwestern Cable TV. 9670 Aero Dr. 92123. (714) 560-4252. Jerry Schwartz, mgr; John Peter, chief tech.

Serves San Diego (Pacific Beach area), Clairemont, Del Mar, La Jolla, Mira Mesa, Rancho de Los Penasquitos, Scripps Ranch, South Bay Terraces and University City. San Diego county. Top-100 TV market.

Subscribers: 31,400; homes passed: 71,855; total homes in franchised area: 113,000. Started 1964. Length 498 mi. Charges: instal \$15; \$8.75/mo. Franchise fee 2%.

Channel usage: total ch capacity 30; TV chs 13; pay cable 1; automated 4; access 2; technically unavailable 2; available unused 8. Total radio stations: 17 FM.

TV stations: KFMB-TV San Diego (8-2, CBS); KCST-TV San Diego (39-3, NBC); KGTV San Diego (10-4, ABC); KTLA Los Angeles (5-5, Ind); XETV Tijuana, Mexico (6-6, Ind); KPBS-TV San Diego (15-7, ETV); KHJ-TV Los Angeles (9-9, Ind); KTTV Los Angeles (11-11, Ind); KABC-TV Los Angeles (7-12, ABC); KCOP Los Angeles (13-13, Ind); KNBC Los Angeles (4-15, NBC); XEWT-TV Tijuana, Mexico (12-25, Ind, Sp); KMEX-TV Los Angeles (34-26, Ind, Sp).

■ Pay cable: ch 21 (Home Box Office); 15,800 subscribers, available to 71,855 homes; charge \$6.95/mo.

Origination-automated: ch 16 (shopping guide); ch 17 (color tuning); ch 27 (news ticker); ch 28 (stock market). Access: ch 18 (public); ch 19 (San Diego

California

schools).

Ownership: American Television & Communications Corp. (see MSO).

San Diego county. See Escondido.

San Diego county. See Mission Cable, San Diego.

San Diego county. See San Marcos.

San Dimas. See Glendora.

San Francisco. Viacom Cablevision of San Francisco. 1175 Potrero Ave. 94110. (415) 641-1500. Thomas Carey, mgr.

Serves San Francisco. San Francisco county. Top-100 TV market.

Subscribers: 46,000; homes passed: 153,434; total homes in franchised area: 315,168. Started 1953. Length 422.18 mi. Charges: instal \$25; \$10/mo. Franchise fee 5%.

Channel usage: total ch capacity 30. Total radio stations: 25 FM.

TV stations: KTVU Oakland (2-2, Ind); KCRA-TV Sacramento (3-3, NBC); KRON-TV San Francisco (4-4, NBC); KPX San Francisco (5-5, CBS); KGO-TV San Francisco (7-7, ABC); KGSC-TV San Jose (36-8, Ind); KQED San Francisco (9-9, ETV); KXTV Sacramento (10-10, CBS); KNTV San Jose (11-11, ABC); KBHK-TV San Francisco (44-12, Ind); KOVR Stockton (13-13, ABC); KDTV San Francisco (14-14, Ind, Sp); KTXL Sacramento (40-16, Ind); WTBS Atlanta (17-na, Ind, satellite); KEMO-TV San Francisco (20-na, Ind, Sp); KTSF-TV San Francisco (26-na, Ind); KQEC San Francisco (32-na, ETV); KVOF-TV San Francisco (38-na, Ind); KTEH San Jose (54-na, ETV); KCSM-TV San Mateo (60-na, ETV).

■ Pay cable: ch 14 (Showtime, movies, specials, 49 hrs); 13,000 subscribers, available to 153,381 homes; charge 10.45/mo.

Origination-automated: one ch (news ticker, full time); one ch (stock ticker, full time). Access: 8 chs (public).

Ownership: Viacom International Inc. (see MSO).

San Geronimo Valley. See San Rafael.

San Jacinto. See Hemet.

San Joaquin county. See Stockton.

San Joaquin county. See Tracy.

San Jose. Gill Cable Inc. 1302 N. Fourth St. 95112. (408) 998-7333. Allen T. Gilliland, pres; R. L. Cowart, chief tech. Atty: Little, Evans, Zoller, White, Dok, Daiker & Matteoni, San Jose.

Serves San Jose, Campbell and surrounding Santa Clara county. Top-100 TV market.

Subscribers: 68,850; homes passed: 173,704; total homes in franchised area: 210,000. Started 3/68. Length 1,396 mi. Charges: instal \$30; \$10.95/mo. Franchise fee 2%.

Channel usage: total ch capacity 58; TV chs 21; pay cable 1; automated 1; access 1; available unused 34. Total radio stations: 29 FM, 1 weather.

TV stations: KTVU Oakland (2-2A, Ind); KNTV San Jose (11-3A, ABC); KRON-TV San Francisco (4-4A, NBC); KPX San Francisco (5-5A, CBS); KGSC-TV San Jose (36-6A, Ind); KGO-TV San Francisco (7-7A, ABC); KSBW-TV Salinas (8-8A, NBC, p); KQED San Francisco (9-9A, ETV); KXTV Sacramento (10-10A, CBS, p); KTSF-TV San Francisco (26-11A, Ind); KBHK-TV San Francisco (44-13A, Ind); KCSM-TV San Mateo (60-3B, ETV); KCRA-TV Sacramento (3-4B, NBC, p); KMST Monterey (46-5B, CBS, p); KEMO-TV San Francisco (20-6B, Ind); KDTV San Francisco (60-8B, Ind, Sp); KVOF-TV San Francisco (38-9B, Ind); KTEH San Jose (54-10B, ETV); KQEC San Francisco (32-11B, ETV); KTXL Sacramento (40-12B, Ind, p); KOVR Stockton (13-13B, ABC, p).

■ Pay cable: ch 12A (movies, sports, 14 hrs).

Origination-automated: ch 11A (news ticker, weather 154 hrs). Access: ch 2B (public, educational, govt, 15 hrs).

Other Services: TV audio translated to B cable FM Band-24 FM ch.

Ownership: Gill Industries (see Bcstrs in CATV).

San Juan Capistrano. Orange County Cable Communications Co. 3005 S. El Camino Real, San Clemente 92672. (714) 492-6350. John Purdie, rgnl mgr; Mark Stucky, chief tech.

Serves San Juan Capistrano. Orange county. Top-100 TV market.

Subscribers: 800; homes passed: 887; total homes in franchised area: 1,260. Started 12/72. Length 16.8 mi. Charges: instal \$15/\$6.75 mo. Franchise fee 2%.

Channel usage: total ch capacity 12; TV chs 14 (2 shared).

TV stations: KNXT Los Angeles (2-2, CBS, p); KWHY-TV Los Angeles (22-3, Ind); KMEX-TV Los Angeles

(34-3, Sp); KNBC Los Angeles (4-4, NBC); KTLA Los Angeles (5-5, Ind); KCET Los Angeles (28-6, ETV); KABC-TV Los Angeles (7-7, ABC); KFMB-TV San Diego (8-8, CBS); KHJ-TV Los Angeles (9-9, Ind); KGTV San Diego (10-10, ABC); KTTV Los Angeles (11-11, Ind); KOCE-TV Huntington Beach (50-12, ETV); KBSC-TV Corona (52-12, Ind); KCOP Los Angeles (13-13, Ind).

Ownership: Times Mirror Co. (see MSO).

San Juan Capistrano. See Laguna Beach.

San Leandro. San Leandro Cable Television Inc. 24800 Industrial Blvd., Hayward 94545. (415) 785-4911. Robert Hinshaw, gen mgr. Atty: Cole, Zylstra & Raywid, Washington.

Serves San Leandro. Alameda county. Top-100 TV market.

Subscribers: 9,004; homes passed: 22,858; total homes in franchised area: 22,858. Length 136 mi. Charges: instal \$20; \$8.75/mo. Franchise fee 5%.

Channel usage: total ch capacity 30; TV chs 17; pay cable 1; automated 2; access 4; technically unavailable 4; available unused 2. Allband FM.

TV stations: KTVU Oakland (2-2, Ind); KRON-TV San Francisco (4-4, NBC); KMLV-TV Sacramento (31-4, Ind, Sp); KPX San Francisco (5-5, CBS); KTLX Sacramento (40-6, Ind); KTEH San Jose (54-6, ETV); KGO-TV San Francisco (7-7, ABC); KSBW-TV Salinas (8-8, NBC); KQED San Francisco (9-9, ETV); KXTV Sacramento (10-10, CBS); KNTV San Jose (11-11, ABC); KCRA-TV Sacramento (3-12, NBC); KOVR Stockton (13-13, ABC); KDTV San Francisco (14-15, Ind, Sp); KBHK-TV San Francisco (44-16, Ind); KEMO-TV San Francisco (20-17, Ind, Sp); KCSM-TV San Mateo (60-18, ETV); KVOF-TV San Francisco (38-21, Ind); KGSC-TV San Jose (36-22, Ind).

■ Pay cable: ch 14 (HBO, movies, sports, specials, 50 hrs); 4,971 subscribers, available to 22,858 homes; charge \$9.95/mo.

Origination-automated: ch 19 (finance); ch 23 (weather). Access: ch 3 (local, 20 hrs); ch 28 (college); ch 29 (school); ch 30 (city govt).

Ownership: LVO Cable Properties, 80.5%. LVO is a 100% subsidiary of United Cable Television Corp. (see MSO).

San Lorenzo. Cable Television of San Lorenzo Inc. 24800 Industrial Blvd., Hayward 94545. (415) 785-4911. Robert Hinshaw, mgr; Paul Shippen, chief tech. Atty: Cole, Zylstra & Raywid, Washington.

Serves San Lorenzo and portions of Alameda county. Alameda county. Top-100 TV market.

Subscribers: 8,579; homes passed: 21,775; total homes in franchised area: 21,775. Started 1962. Length 140 mi. Charges: instal \$20; \$8.85/mo. Franchise fee 3.5%.

Channel usage: total ch capacity 29; TV chs 20; pay cable 1; automated 2; access 4; other origination programming 1; technically unavailable 1; available unused 7.

TV stations: KTVU Oakland (2-2, Ind); KRON-TV San Francisco (4-4, NBC); KBHK-TV San Francisco (44-6, Ind); KGO-TV San Francisco (7-7, ABC); KSBW-TV Salinas (8-8, NBC); KQED San Francisco (9-9, ETV); KXTV Sacramento (10-10, CBS); KNTV San Jose (11-11, ABC); KCRA-TV Sacramento (3-12, NBC); KOVR Stockton (13-13, ABC); KDTV San Francisco (14-15, Ind, Sp); KEMO-TV San Francisco (20-17, Ind, Sp); KCSM-TV San Mateo (60-18, ETV); KTEH San Jose (54-20, ETV); KVOF-TV San Francisco (38-21, Ind); KGSC-TV San Jose (36-22, Ind); KTLX Sacramento (40-24, Ind); KMLV-TV Sacramento (31-25, Ind, Sp); KTSF-TV San Francisco (26-26, Ind); KMST Monterey (46-27, CBS).

■ Pay cable: ch 14 (HBO, movies, sports, specials, 50 hrs); 6,055 subscribers, available to 19,000 homes; charge \$9.95/mo.

Origination-automated: ch 19 (news/stock ticker, KIOI/FM San Francisco; full time); ch 23 (weather, weather background; full time). Access: ch 3 (public, 20 hrs); ch 28 (educ, 15 hrs); ch 29 (educ, 10 hrs); ch 30 (city govt message board, full time). Other origination: ch 16 (sports, 35 hrs).

Ownership: United Cable Television Inc., 80.5% (see MSO).

San Luis Obispo. See Morro Bay.

San Marcos. San Marcos Cablevision. Box 1658, Escondido 92025. (714) 746-6666. Les Johnson, rgnl mgr; Larry Jehlen, chief tech.

Serves San Marcos and other parts of San Diego county. Top-100 TV market.

Subscribers: 4,000; homes passed: 5,400. Total homes in franchised area: 5,800. Started 3/72. Length 62 mi. Charges: instal \$10; \$7.75/mo. Franchise fee 3%.

Channel usage: total ch capacity 13; TV chs 12 (1 shared); pay cable 1; automated 1 shared; other origination programming 1 shared.

TV stations: KNXT Los Angeles (2-2, CBS, p); KCST-TV San Diego (39-3, NBC, p); KNBC Los Angeles (4-4, NBC, p); XEWT Tijuana, Mexico (12-4, Sp, p); KTLA Los Angeles (5-5, Ind, p); XETV Tijuana (6-6, Ind, p);

KABC-TV Los Angeles (7-7, ABC, p); KFMB-TV San Diego (8-8, CBS, p); KHJ-TV Los Angeles (9-9, Ind, p); KGTV San Diego (10-10, ABC, p); KTTV Los Angeles (11-11, Ind, p); KPBS-TV San Diego (15-12, ETV, p); KCOP Los Angeles (13-13, Ind, p).

■ Pay cable: one ch (Showtime); 445 subscribers, available to 5,400 homes; charge \$8.95/mo.

Origination-automated: ch 2 (time/weather, 5 hrs). Other origination: ch 2 (studio).

Ownership: Times Mirror Co. (see MSO).

San Martin. See Gilroy.

San Mateo. Peninsula Cable TV Corp. of San Mateo. 2080 S. Delaware St. 94402. (415) 349-3924.

Serves San Mateo. San Mateo county. Top-100 TV market.

Subscribers: 1,701; homes passed: 6,875; total pop in franchised area: 19,540. Started 8/70. Length 125 mi. Charges: instal free; \$7.50/mo. Franchise fee 7.5%.

Channel usage: total ch capacity 27; TV chs 12; automated 1; other origination programming 2; available unused 12. Allband FM.

TV stations: KTVU Oakland (2-2, Ind); KCRA-TV Sacramento (3-3, NBC); KRON-TV San Francisco (4-4, NBC); KPX San Francisco (5-5, CBS); KGO-TV San Francisco (7-7, ABC); KSBW-TV Salinas (8-6, NBC); KXTV Sacramento (10-10, CBS); KNTV San Jose (11-11, ABC); KOVR Stockton (13-13, Ind); KCSM-TV San Mateo (60-6, ETV); KQEC San Francisco (32-3, ETV); KGSC-TV San Jose (36-13, Ind); KBHK-TV San Francisco (44-8, Ind).

Origination-automated: one ch (time/weather, 133 hrs). Other origination: one ch (studio, 35 hrs).

Ownership: Tele-Communications Inc. (see MSO).

San Mateo county. Western TV Cable. 116A Starlite St., South San Francisco 94080. (415) 591-8251. James D. Stowell, pres; Mike Morris, chief tech. Atty: Fletcher, Heald & Hildreth, Washington.

Serves unincorporated areas of San Mateo county. Top-100 TV market.

Subscribers: 2,050; homes passed: 2,990; total homes in franchised area: 3,340. Started 9/67. Length 44 mi. Charges: instal \$25; \$7.25/mo. Franchise fee 3%.

Channel usage: total ch capacity 12; TV chs 12. Total radio stations: 22 FM.

TV stations: KTVU Oakland (2-2, Ind); KCRA-TV Sacramento (3-3, NBC); KCSM-TV San Mateo (60-3, ETV); KRON-TV San Francisco (4-4, NBC); KPX San Francisco (5-5, CBS); KBHK-TV San Francisco (44-6, Ind); KGO-TV San Francisco (7-7, ABC); KEMO-TV San Francisco (20-8, Sp); KQED San Francisco (9-9, ETV); KXTV Sacramento (10-10, CBS); KDTV San Francisco (14-10, Ind, Sp); KNTV San Jose (11-11, ABC); KGSC-TV San Jose (36-12, Ind); KOVR Stockton (13-13, ABC); KVOF-TV San Francisco (38-13, Ind).

Ownership: Western Communications Inc., 100% (see MSO).

San Mateo county. See San Carlos.

San Pablo. Century Cable of Northern California. Box 328 94806. (415) 233-1500. Ron Giorgi, mgr.

Serves San Pablo and other parts of Contra Costa county. Top-100 TV market.

Subscribers: 3,006; homes passed: 10,345; total pop in franchised area: 21,461. Started 5/70. Length 76 mi. Charges: instal \$15; \$6.95/mo. Franchise fee 2%.

Channel usage: total ch capacity 20; TV chs 11; automated 2; other origination programming 1; available unused 6. Total radio stations: 13.

TV stations: KTVU Oakland (2-2, Ind); KCRA-TV Sacramento (3-3, NBC); KRON-TV San Francisco (4-4, NBC); KPX San Francisco (5-5, CBS); KGO-TV San Francisco (7-7, ABC); KQED San Francisco (9-9, ETV); KXTV Sacramento (10-10, CBS); KGSC-TV San Jose (36-11, Ind); KTXL Sacramento (40-12, Ind); KOVR Stockton (13-na, ABC); KBHK-TV San Francisco (44-8, Ind).

Origination-automated: 1 ch (time/weather, full time); 1 ch (news ticker, full time). Other origination: 1 ch (studio, 5 hrs).

Ownership: Century Communications Corp. (see MSO).

San Pablo. See Pinole.

San Pedro. See Palos Verdes.

San Rafael. Viacom Cablevision. Box 3598, 60 Golden Gate Dr. 94902. (415) 457-9100. L. Kent Rasmussen, mgr.

Serves Belvedere, Corte Madera, Larkspur, Mill Valley, Ross, San Anselmo, Fairfax, Sausalito, Tiburon, and other parts of Forest Knolls, Lagunitas, Woodacre, Los Ranchitos, San Geronimo, Santa Venetia and Marin counties. Top-100 TV market.

Subscribers: 43,300; homes passed: 64,861; total homes in franchised area: 69,036. Started 1957. Length 543 mi. Charges: instal \$25 (aerial) \$37.50 (underground); \$5.50-\$8/mo. Franchise fee 2-5%.

Channel usage: total ch capacity 12. 12+ ch converter. Total radio stations: 20 FM.

TV stations: KTVU Oakland (2-2, Ind); KCRA-TV Sacramento (3-3, NBC); KRON-TV San Francisco (4-4, NBC); KPIX San Francisco (5-5, CBS); KGO-TV San Francisco (7-7, ABC); KQED San Francisco (9-9, ETV); KNTV San Jose (11-11, ABC); KOVR Stockton (13-13, ABC); KEMO-TV San Francisco (20-na, Sp); KGSC-TV San Jose (36-6, Ind); KXTL Sacramento (40-10, Ind); KBHK-TV San Francisco (44-12, Ind); KDTV San Francisco (14-na, Ind, Sp).

■ Pay cable: ch 11 (Showtime, movies, specials, 49 hrs); 10,538 subscribers, available to 64,861 homes, charge: instal \$19.95; \$10.95/mo.

Ownership: Viacom International Inc., 100% (see MSO).

San Ramon. See Dublin.

San Ramon. See Moraga.

Santa Barbara. Santa Barbara Cable TV 2623 De La Vina Street 93105. (805) 682-2649. Curtis Speck, mgr; Gerald Giesel, chief tech. Atty: Dow, Lohnes & Albertson, Washington.

Serves Santa Barbara, Goleta, Carpinteria, Summerland, Montecito. Santa Barbara county. Smaller TV market.

Subscribers: 42,992; homes passed: 66,315; total homes in franchised area: 67,815. Started 5/65. Length 582 mi. Charges: instal \$9; \$5.85/mo. Franchise fee 2%.

Channel usage: total ch capacity 15; TV chs 12; pay cable 1; access 1; other origination programming 1. Allband FM.

TV stations: KEYT Santa Barbara (3-6, ABC); KNXT Los Angeles (2-2, CBS); KNBC Los Angeles (4-4, NBC); KTLA Los Angeles (5-5, Ind); KABC-TV Los Angeles (7-7, ABC); KMEX-TV Los Angeles (34-8, Sp); KHJ-TV Los Angeles (9-9, Ind); KCET Los Angeles (28-10, ETV); KTTV Los Angeles (11-11, Ind); KWHY-TV Los Angeles (22-8, Ind); KCOP Los Angeles (13-13, Ind); KCOY-TV Santa Maria (12-12, CBS, p).

■ Pay cable: one ch (Home Premier Cinema [optical systems], hrs vary); 2,052 subscribers.

Origination-automated: (AP, CATV wire). Access: one ch (public). Other origination: ch 2c (film, studio, video tape, 2.5 hrs).

Ownership: Cox Cable Communications Inc. (see MSO).

Santa Clara. Teleprompter of Santa Clara. 1333 Lawrence Expy, Suite 309 95051. (408) 241-3900. Robert Hilliard, mgr; Paul E. Stager, chief tech.

Serves Santa Clara. Santa Clara county. Top-100 TV market.

Subscribers: 6,860; homes passed: 30,752; total homes in franchised area: 31,538. Started 10/71. Length 174 mi. Charges: instal \$9.95; \$8.25/mo. Franchise fee 5%.

Channel usage: total ch capacity 30; TV chs 21; pay cable 1; automated 3 (1 shared); other origination 3 (all shared); available unused 6. 12+ ch converter. Total radio stations: 20 FM.

TV stations: KTVU San Francisco (2-2, Ind); KCRA-TV Sacramento (3-3, NBC, cc); KRON-TV San Francisco (4-4, NBC); KPIX San Francisco (5-5, CBS); KEMO-TV San Francisco (20-C, Ind); KGO-TV San Francisco (7-7, ABC); KSBW-TV Salinas (8-8, NBC, cc); KQED San Francisco (9-9, ETV); KXTV Sacramento (10-10, CBS, cc); KNTV San Jose (11-11, ABC); KOVR Stockton (13-13, ABC, cc); KCSM-TV San Mateo (60-C, ETV); KMST Monterey (46-D, CBS); KGSC-TV San Jose (36-E, Ind); KBHK-TV San Francisco (44-F, Ind); KEMO-TV San Francisco (20-G, Sp); KTEH San Jose (54-H, ETV); KXTL Sacramento (40-B, Ind, p); KMOV-TV Sacramento (31-I, Ind, p); KDTV San Francisco (14-K, Ind); KVOF-TV San Francisco (38-L, Ind).

■ Pay cable: ch A (HBO, movies, sports, special, 56 hrs); 1,253 subscribers, available to 6,935 homes; charge 9.95/mo.

Origination-automated: ch 12 (time/weather, full time); ch J (stock ticker, full time); ch 6 (community bulletin board, KBAY [FM] San Jose; 154 1/2 hrs). Other origination: ch 6 (studio, 7 hrs); ch 6 (syndicated, 4 1/2 hrs); ch 6 (remote, tape, 2 hrs). Adv accepted; annual volume \$4,000.

Ownership: Teleprompter Corp. (see MSO).

Santa Clara county. See Gilroy.

Santa Clara county. See Los Gatos.

Santa Clara county. See San Jose.

Santa Cruz. Teleprompter of Santa Cruz. Box 2217 95063. (408) 423-6510. Kester K. Krieg, gen mgr; Bob De Palmer, chief tech.

Serves Santa Cruz, Soquel, Aptos, Scotts Valley, Boulder Creek, Felton, Ben Lomond, Brookdale, La Selva Beach and surrounding Santa Cruz county. TV-100 TV market.

Subscribers: 27,430; homes passed: 31,261; total homes in franchised area: 34,504. Started 9/54. Length 427.8 mi. Charges: instal \$10-\$15; \$6.40/mo. Franchise fee 4%.

Channel usage: total ch capacity 12; TV chs 10; automated 2 (shared); technically unavailable 2. Total radio stations: 28.

TV stations: KTVU Oakland (2-2, Ind); KMST Monterey (46-3, CBS); KRON-TV San Francisco (4-4, NBC); KPIX San Francisco (5-5, CBS); KSBW-TV Salinas (8-6, NBC); KGO-TV San Francisco (7-7, ABC); KQED San Francisco (9-9, ETV); KCRA-TV Sacramento (3-9, NBC); KNTV San Jose (11-10, ABC); KBHK-TV San Francisco (44-12, Ind); KGSC-TV San Jose (36-13, Ind).

Origination-automated: ch 12 (time/weather, KWTY-FM Salinas, 40 hrs); ch 13 (message wheel, KABL-FM San Francisco, 72 hrs).

Advertising accepted; annual volume \$3,000.

Ownership: Teleprompter Corp. (see MSO).

Santa Cruz county. See Santa Cruz.

Santa Maria. Teleprompter of Santa Maria. Drawer I. 93454. (805) 925-9504. Jack W. Schick, system mgr; Glenn Ables, chief tech.

Serves Santa Maria, Orcutt. Santa Barbara county. Smaller TV market.

Subscribers: 14,477; homes passed: 17,280; total homes in franchised area: 17,484. Started 5/1966. Length 193.2 mi. Charges: instal \$4.50; \$6.95/mo. Franchise fee 2%.

Channel usage: total ch capacity 12; TV chs 12 (1 shared); pay cable 1 (shared); other origination programming 1 (shared).

TV stations: KNXT Los Angeles (2-2, CBS, p); KCET Los Angeles (28-3, ETV, p); KNBC Los Angeles (4-4, NBC, p); KTLA Los Angeles (5-5, Ind, p); KSBY-TV San Luis Obispo (6-6, NBC); KABC-TV Los Angeles (7-7, ABC, p); KEYT Santa Barbara (3-8, ABC); KHJ-TV Los Angeles (9-9, Ind, p); KCOY-TV Santa Maria (12-10, CBS); KTTV Los Angeles (11-11, Ind, p); KWHY-TV Los Angeles (22-12, Ind, p); KMEX-TV Los Angeles (34-12, Sp, p); KCOP Los Angeles (13-13, Ind).

■ Pay cable: ch 13 (HBO, movies, sports, specials). Other origination: ch 4 (available, but not used).

Ownership: Teleprompter Corp. (see MSO).

Santa Margarita. See Atascadero.

Santa Monica. See Theta Cable, Los Angeles.

Santa Paula. Storer Cable TV Inc. 140 North Tenth St. 93060. (805) 525-6646. Michael Hyatt, mgr; Dennis Mackey, chief tech.

Serves Santa Paula. Ventura county. Top-100 TV market.

Subscribers: 4,576; homes passed: 6,587; total pop in franchised area: 18,001. Started 6/64. Length 69 mi. Charges: instal \$15; \$6.50/city; \$8 county/mo. Franchise fee 2%.

Channel usage: total ch capacity 12; TV chs 12. Allband FM.

TV stations: KNXT Los Angeles (2-2, CBS); KEYT Santa Barbara (3-3, Ind); KNBC Los Angeles (4-4, NBC); KTLA Los Angeles (5-5, Ind); KABC-TV Los Angeles (7-7, ABC); KMEX-TV Los Angeles (34-8, Sp); KHJ-TV Los Angeles (9-9, Ind); KWHY-TV Los Angeles (22-10, Ind); KEYT Santa Barbara (3-3, ABC); KTTV Los Angeles (11-11, Ind); KCET Los Angeles (28-12, ETV); KCOP Los Angeles (13-13, Ind).

Ownership: Storer Broadcasting Co. (see MSO).

Santa Rosa. Total Television of Santa Rosa. Box 1150, 1045 College Ave. 95402. (707) 544-7337. Harold H. Wells, VP & gen mgr; Charles Fleshman, chief tech. Atty: Sandra J. Anderson, Denver.

Serves Santa Rosa. Sonoma county. Smaller TV market.

Subscribers: 24,744; homes passed: 30,898; total homes in franchised area: 30,898. Started 9/66. Length 313 mi. Charges: instal \$10; \$6.70/mo. Franchise fee 3%.

Channel usage: total ch capacity 12; TV chs 11; pay cable 1 shared; automated 1 shared; access 1 shared; other origination programming 1 shared. Total radio stations: 27 FM.

TV stations: KTVU Oakland (2-2, Ind); KCRA-TV Sacramento (3-3, NBC); KRON-TV San Francisco (4-4, NBC); KPIX San Francisco (5-5, CBS); KGO-TV San Francisco (7-7, ABC); KBHK-TV San Francisco (44-8, Ind); KQED-TV San Francisco (9-9, ETV); KXTV Sacramento (10-10, CBS); KHSL-TV Chico (12-11, CBS); KGSC-TV San Jose (36-11, Ind); KXTL Sacramento (40-12, Ind); KOVR Stockton (13-13, ABC).

■ Pay cable: ch 6 (HBO, movies, sports, specials, 60 hrs); 6,626 subscribers, available to 30,898 homes; charge \$8.50/mo.

Origination-automated: ch 6 (time/weather, KZST [FM] Santa Rosa; 108 hrs). Access: ch 13 (city & county schools, city council, county government). Other origination: ch 13 (mass for shut-ins, real estate show). Adv accepted; annual volume \$15,000.

Ownership: Cablecom-General Inc., 100% (see MSO).

Santee. See Mission Cable, San Diego.

Saratoga. Saratoga Cable Television Inc. 270 E. Pulariski Rd., Greenlawn, Video Engineering Inc.

Serves Saratoga. Santa Clara County.

Saugus. See Canyon Country.

Saugus. See Newhall.

Sausalito. See San Rafael.

Sausalito. Martin's Cable TV, 512 Main St. 94965. (415) 332-0979.

Serves Sausalito. Marin county. Top-100 TV market. Subscribers: 1,674; homes passed: 2,230; total pop in franchised area: 6,319. Started 2/58. Length 20.6 mi. Charges: instal \$50; \$5/mo. Franchise fee 2%.

Channel usage: total ch capacity 12; TV chs 9; available unused 3. Allband FM.

TV stations: KTVU Oakland (2-2, Ind); KRON-TV San Francisco (4-4, NBC); KPIX San Francisco (5-5, CBS); KGO-TV San Francisco (7-7, ABC); KQED San Francisco (9-9, Ind); KNTV San Jose (11-11, ABC); KEMO-TV San Francisco (20-3, Sp); KGSC-TV San Jose (36-13, Ind); KBHK-TV San Francisco (44-6, Ind).

Ownership: Ruth Cushman.

Scotia. See Humboldt county.

Scotts Valley. See Santa Cruz.

Scripps Ranch. See Southwestern Cable, San Diego.

Seal Beach. Teleprompter of Seal Beach. 901 W. 16th St., Newport Beach 92663. (714) 963-3783. Larry Priest, mgr; Patrick K. McDonough, chief tech.

Serves Seal Beach, Leisure World. Orange county. Top-100 TV market.

Subscribers: 1,646; homes passed: 6,479; total homes in franchised area: 6,479. Started 1968. Length 43 mi. Charges: instal \$5; \$3.50/mo. Franchise fee 1.5%.

Channel usage: total ch capacity 12; TV chs 12.

TV stations: KNXT Los Angeles (2-2, CBS); KHOF-TV San Bernardino (30-3, Ind); KWHY-TV Los Angeles (22-3, Ind); KNBC Los Angeles (4-4, NBC); KTLA Los Angeles (5-5, Ind); KCET Los Angeles (28-6, ETV); KABC-TV Los Angeles (7-7, ABC); KTBN-TV Fontana (40-8, Ind); KHJ-TV Los Angeles (9-9, Ind); KMEX-TV Los Angeles (34-10, Sp); KTTV Los Angeles (11-11, Ind); KBSC-TV Corona (52-12, Ind); KCOP Los Angeles (13-13, Ind).

Ownership: Teleprompter Corp. (see MSO).

Sea Ranch. Redwood Empire Cablevision Inc. Box 280, 495 Timber Ridge Road, The Sea Ranch 95497. (707) 735-2319. Marion H. Gates, mgr; Charles Q. Zych, chief tech. Atty: Berris & Seton, Los Angeles.

Serves The Sea Ranch, Anchor Bay, Elk, Gualala, Irish Beach, Manchester and Point Arena. Sonoma and Mendocino counties. Outside all TV markets.

Subscribers: 310; homes passed: 3,500; total homes in franchised area: 3,500. Started 8/66. Length 350 mi. Charges: instal \$50; \$9/mo. Franchise fee 3%.

Channel usage: total ch capacity 12; TV chs 10; pay cable 1; automated 1. Allband FM.

TV stations: KTVU Oakland (2-2, Ind); KRON-TV San Francisco (4-4, NBC); KPIX San Francisco (5-5, CBS); KGO-TV San Francisco (7-7, ABC); WOR-TV New York (9-8, Ind); KQED San Francisco (9-9, ETV); WTBS Atlanta (17-10, Ind); KNTV San Jose (11-11, ABC); WGN-TV Chicago (9-12, Ind); KEMO-TV San Francisco (20-13, Ind, Sp).

■ Pay cable: ch 6 (HBO, movies, 84 hrs); 70 subscribers, available to 3,500 homes; charge \$9.95/mo.

Origination-automated: ch 3 (time & AP news, KKHI-FM San Francisco; full time).

Ownership: J.S. Ray, pres, 100%.

Searles Valley. H. S. Anderson Co. Box 36, Trona 93562. (714) 372-4544.

Serves Searles Valley. San Bernardino county. Outside all TV markets.

Subscribers: 1,303; homes passed: 1,400; total homes in franchised area: 1,400. Started 2/57. Length 40 mi. Charges: instal \$15; \$8.50/mo. Franchise fee 2%.

Channel usage: total ch capacity 12; TV chs 7; automated 1; available unused 4. Allband FM.

TV stations: KNXT Los Angeles (2-2, CBS); KNBC Los Angeles (4-4, NBC); KTLA Los Angeles (5-5, Ind); KABC-TV Los Angeles (7-7, ABC); KHJ-TV Los Angeles (9-9, Ind); KTTV Los Angeles (11-11, Ind); KCOP Los Angeles (13-13, Ind).

Origination-automated: one ch (time/weather, full time).

Ownership: Harold S. Anderson Jr., 50%; Gerrit M. Ohl, trustee, 50%.

Seaside. See Monterey.

Sebastopol. Storer Cable TV Inc. 921 Gravenstein Hwy. 95472. (707) 823-9747. Jack Harper, district mgr; John Ables, chief tech.

Serves Sebastopol, Bodega Bay, Monte Rio. Sono-

California

ma county. Smaller TV market.

Subscribers: 4,037; homes passed: 5,780; total pop in franchised area: 20,806. Started 3/67. Length 85.05 mi. Charges: instal \$10+other, 25-Monte Rio; \$6, \$7.44/mo. Franchise fee 6%.

Channel usage: total ch capacity 20; TV chs 12; automated 1; available unused 7. 12+ ch converter. All-band FM.

TV stations: KTVU Oakland (2-2, Ind); KCRA-TV Sacramento (3-3, NBC); KRON-TV San Francisco (4-4, NBC); KPIX San Francisco (5-5, CBS); KGO-TV San Francisco (7-7, ABC); KGSC-TV San Jose (8-8, Ind); KQED Sacramento (9-9, ETV); KXTV Sacramento (10-10, CBS); KTXL Sacramento (40-12, Ind); KBHK-TV San Francisco (44-6, Ind); KNTV San Jose (11-11, Ind); KEMO-TV San Francisco (20-12, Sp); KOVR Stockton (13-13, ABC); Note: (Monte Rio-no channels 6).

Origination-automated: ch 6 (time/weather, 91 hrs). Ownership: Storer Broadcasting Co. (see MSO).

Serra Village. See Salinas.

Shafter. See Warner Cable, Bakersfield.

Shasta county. See Redding.

Sierra county. See Feather River TV Cable, Quincy.

Sierra Madre. Teleprompter of Sierra Madre. Box 278 91024. (213) 355-1493. Bob Pearson, mgr; Bill Coyne, chief tech.

Serves Sierra Madre, Arcadia. Los Angeles county. Top-100 TV market.

Subscribers: 4,518; homes passed: 6,535; total homes in franchised area: 6,535. Started 5/64. Length 44 mi. Charges: instal 6.95; \$7.05/mo. Franchise fee 5%.

Channel usage: total ch capacity 17; TV chs 10 (2 shared); pay cable 1; automated 1; available unused 2. All-band FM.

TV stations: KNXT Los Angeles (2-2, CBS); KNBC Los Angeles (4-4, NBC); KTLA Los Angeles (5-5, Ind); KCET Los Angeles (28-6, ETV); KABC-TV Los Angeles (7-7, ABC); KFMB-TV San Diego (8-8, CBS); KHJ-TV Los Angeles (9-9, Ind); KGTV San Diego (10-10, ABC); KBSC-TV Corona (52-10, Ind); KTTV Los Angeles (11-11, Ind); KWHY-TV Los Angeles (22-12, Ind); KMEX-TV Los Angeles (34-12, Sp).

Origination-automated: ch 3 (message wheel, KBIG [FM] Los Angeles; full time).

Ownership: Teleprompter Corp. (see MSO).

Signal Hill. See Long Beach.

Silverado. Orange County Cable TV. Box 899, Balboa 92661. (714) 836-1981. Ray Torian, mgr-owner-chief tech. Atty: Fulop, Rolston, Burns, McKetterick; Beverly Hills.

Serves Silverado, Modjeska, Trabuco Canyons. Orange county. Top-100 TV market.

Subscribers: 400; homes passed: 650; total homes in franchised area: 650. Started 1961. Length 7 mi. Charges: instal \$8.00; \$9.00/mo. Franchise fee 2%.

Channel usage: total ch capacity 12; TV chs 8; technically unavailable 4. All-band FM.

TV stations: KNXT Los Angeles (2-2, CBS); KNBC Los Angeles (4-4, NBC); KTLA Los Angeles (5-5, Ind); KCET Los Angeles (28-6, ETV); KABC-TV Los Angeles (7-7, ABC); KHJ-TV Los Angeles (9-9, Ind); KTTV Los Angeles (11-11, Ind); KCOP Los Angeles (13-13, Ind). Ownership: Ray Torian.

Simi. Valley County Cable Television Inc. Box 897, Newhall 91321. (805) 259-0274.

Serves Simi. Ventura county. Top-100 TV market.

Subscribers: 2,260; homes passed: 5,822; total homes in franchised area: 21,651. Started 11/65. Length 80.54 mi. Charges: instal \$17.50; \$8.50/mo. Franchise fee 2%.

Channel usage: total ch capacity 24; TV chs 11; automated 1; available unused 12. All-band FM.

TV stations: KNXT Los Angeles (2-2, CBS); KEYT Santa Barbara (3-3, ABC); KNBC Los Angeles (4-4, NBC); KTLA Los Angeles (5-5, Ind); KABC-TV Los Angeles (7-7, ABC); KHJ-TV Los Angeles (9-9, Ind); KTTV Los Angeles (11-11, Ind); KCOP Los Angeles (13-13, Ind); KWHY-TV Los Angeles (22-8, Ind); KCET Los Angeles (28-10, ETV); KMEX-TV Los Angeles (34-12, Sp).

Origination-automated: one ch (time/weather, full time).

Ownership: King Videocable Co. (see MSO).

Simi Valley. Teleprompter of Simi Inc. 480 Easy St. Unit 1 93065. (805) 526-5721. Bruce G. Douglas, mgr; Richard Mathis, chief tech.

Serves Simi Valley. Ventura county. Top-100 TV market.

Subscribers: 5,308; homes passed: 8,791; total homes in franchised area: 20,093; Started 9/65. Length 114 mi. Charges: instal 10; \$7.45/mo. Fran-

chise fee 3% (subscriber revenue).

Channel usage: total ch capacity 12; TV chs 11; automated 1. All-band FM.

TV stations: KNXT Los Angeles (2-2, CBS); KEYT Santa Barbara (3-3, ABC); KNBC Los Angeles (4-4, NBC); KTLA Los Angeles (5-5, Ind); KMEX-TV Los Angeles (34-6, Sp); KABC-TV Los Angeles (7-7, ABC); KHJ-TV Los Angeles (9-9, Ind); KWHY-TV Los Angeles (22-10, Ind); KTTV Los Angeles (11-11, Ind); KCET Los Angeles (28-12, ETV); KCOP Los Angeles (13-13, Ind).

Origination-automated: ch 8 (time/weather, KKG0[FM] Los Angeles, full time).

Ownership: Teleprompter Corp. (see MSO).

Siskiyou county. See Dunsuir.

Smith River. See Gasquet.

Snow Creek. See Thousand Palms.

Snow Valley. See Lake Arrowhead.

Soda Springs. See Truckee.

Solano. See North County Cable, Encinitas.

Solana Beach. See Encinitas.

Solano county. See Vallejo.

Soledad. Falcon Cable TV of Northern Calif. 7630 Egleberry St., Gilroy, 95020. (408) 842-5653. Frank Caliri, rgnl mgr. Atty: Cohn & Marks, Washington. Serves Soledad. Monterey county. Smaller TV market.

Subscribers: 800; homes passed: 1,191; total homes in franchised area: 2,500. Started 3/72. Length 15 mi. Charges: instal \$9.95; \$6/mo. Franchise fee 5%.

Channel usage: total ch capacity 20; TV chs 8; available unused 12. All-band FM.

TV stations: KMSM Monterey (46-na, CBS); KSBW-TV Monterey (8-na, NBC); KNTV San Jose (11-na, ABC); KGSC-TV San Jose (36-na, Ind); KTEH San Jose (54-na, ETV); KTVU Oakland (2-na, Ind); KEMO-TV San Francisco (20-na, Sp); KQED San Francisco (9-na, ETV).

Ownership: Falcon Communications (see MSO).

Solvang. See Lompoc.

Sonoma. Storer Cable TV Inc. 416 First St., East 954 76. (707) 996-8482. B.J. Carpenter, district mgr; James Missiudine, chief tech.

Serves Sonoma, Temelec, Fulton, Glen Ellen, Oakville. Sonoma county. Top-100 TV market.

Subscribers: 2,701; homes passed: 6,852; pop in franchised area: 18,808. Started 11/65. Length 75.31 mi. Charges: instal \$10 city/\$15.75 country; 6.50 city/\$7.88/mo. Franchise fee 2 & 5%.

Channel usage: total ch capacity 12; TV chs 11; automated 1. All-band FM.

TV stations: KTVU Oakland (2-2, Ind); KCRA-TV Sacramento (3-3, NBC); KRON-TV San Francisco (4-4, NBC); KPIX San Francisco (5-5, CBS); KEMO-TV San Francisco (20-6, Sp); KGO-TV San Francisco (7-7, ABC); KCSM-TV San Mateo (60-8, ETV); KQED San Francisco (9-9, ETV); KXTV Sacramento (10-10, CBS); KBHK-TV San Francisco (44-11, Ind); KGSC-TV San Jose (36-13, Ind).

Origination-automated: ch 12 (time/weather).

Ownership: Storer Broadcasting Co. (see MSO).

Sonoma county. See Healdsburg.

Sonoma county. See Petaluma.

Sonora. Viacom Cablevision. 45 S. Shepherd St. 95370. (209) 532-1481. William R. Woolsey, mgr.

Serves Sonora, Columbia, Jamestown, MiWuk, Sugar Pine, Tuolumne City, Twain Harte and other parts of Tuolumne county. Outside all TV markets.

Subscribers: 3,769; homes passed: 4,773; total homes in franchised area: 17,056. Started 1967. Length 92.43 mi. Charges: instal \$19.95; \$7.50/mo (Sonora) & \$6.50-\$7.50/mo (Tuolumne county areas). Franchise fee 2%.

Channel usage: total ch capacity 12; TV chs 11; automated 1. All-band FM.

TV stations: KTVU Oakland (2-2, Ind); KCRA-TV Sacramento (3-3, NBC); KRON-TV San Francisco (4-4, NBC); KPIX San Francisco (5-5, CBS); KOVR Stockton (13-6, ABC); KGO-TV San Francisco (7-7, ABC); KSBW-TV Salinas (8-8, NBC); KQED San Francisco (9-9, ETV); KXTV Sacramento (10-10, CBS); KBHK-TV San Francisco (44-11, Ind); KTXL Sacramento (40-13, Ind).

Origination-automated: ch 12 (time/weather, full time).

Ownership: Viacom International Inc. (see MSO).

Soquel. See Santa Cruz.

South Bay Terraces. See Southwestern Cable TV, San Diego.

South Laguna. See Laguna Beach.

South Lake Tahoe. TV Pix Inc. Box AY 95705. (916)

544-3484. Barry Marshall, mgr.

Serves South Lake Tahoe. El Dorado county.

Subscribers: 9,168; homes passed: 7,000; total pop in franchised area: 18,000. Started 1/62. Length 84 mi. Charges: instal \$10; \$5.95/mo. Franchise fee 3%.

Channel usage: total ch capacity 12; TV chs 8; automated 1 (shared); other origination programming 1 (shared); available unused 3. Total radio stations: 4.

TV stations: KTVU Oakland (2-2, Ind); KTVN Reno, Nev. (2-13, CBS); KCRA-TV Sacramento (3-3, NBC); KCRL-TV Reno, Nev. (4-4, NBC); KPIX San Francisco (5-5, CBS); KVIE Sacramento (6-6, ETV); KGO-TV San Francisco (7-7, ABC); KOLQ-TV Reno, Nev. (8-11, ABC).

Origination-automated: one ch (time/weather, 153 hrs). Other origination: one ch (studio, film, videotape, 30 hrs).

Ownership: Community Tele-Communications Inc. (see MSO).

South San Francisco. Western TV Cable. 116A Starlite St. 94080. (415) 952-9800. James W. Stowell, pres; Mike Morris, chief tech. Atty: Fletcher, Heald & Holdreth, Washington. Serves South San Francisco. San Mateo county. Top-100 TV market.

Subscribers: 11,393; homes passed: 15,000; total homes in franchised area: 15,025. Started 6/67. Length 98 mi. Charges: instal \$15; \$6.70/mo. Franchise fee 3%.

Channel usage: total ch capacity 13; TV chs 12 (1 shared); pay cable 1; access 1 shared; other origination programming 1 shared. Total radio stations: 22 FM.

TV stations: KTVU Oakland (2-2, Ind); KCRA-TV Sacramento (3-3, NBC); KCSM-TV San Mateo (60-3, ETV); KRON-TV San Francisco (4-4, NBC); KPIX San Francisco (5-5, CBS); KDTV San Francisco (14-6, Ind, Sp); KGO-TV San Francisco (7-7, ABC); KSBW-TV Salinas (8-8, NBC); KVOF-TV San Francisco (38-8, Ind); KQED San Francisco (9-9, ETV); KBHK-TV San Francisco (44-10, Ind); KNTV San Jose (11-11, ABC); KGSC-TV San Jose (36-12, Ind); KOVR Stockton (13-13, ABC); KEMO-TV San Francisco (20-13, Ind, Sp).

■ Pay cable: ch J (Showtime Entertainment, movies, 50 hrs); 3,400 subscribers, available to 15,000 homes; charge \$9.95/mo.

Origination-access: ch 3 (public). Other origination: ch 3 (video tape, 3 hrs).

Ownership: Western Communications Inc. (see MSO).

Spring Valley. See Mission Cable, San Diego.

Springville. See Woodlake.

Squaw Valley. Cable TV of Lake Tahoe. 1425 W. Pioneer Drive, Suite 161, Irving, Texas 75061.

Serves Squaw Valley, Alpine Meadows, Graeagle, Greenville, West Lake Tahoe. Placer county.

Subscribers: 400; homes passed: 700; total homes in franchised area: 2,000. Started 3/69. Length 50 mi. Charges: instal 100; \$10/mo. Franchise fee 2%.

Channel usage: total ch capacity 12; TV chs 8; available unused 4. All-band FM.

TV stations: KXTV Sacramento (10-na, CBS); KVIE Sacramento (6-na, ETV); KTXL Sacramento (40-na, Ind); KCRA-TV Sacramento (3-na, NBC); KTVN Reno, Nev. (2-na, CBS); KOLQ-TV Reno, Nev. (8-na, ABC); KCRL-TV Reno, Nev. (4-na, NBC); KOVR Stockton (13-na, ABC).

Ownership: Communications Systems Inc. (see MSO).

Stanislaus county. See Oakdale.

Stockton. Big Valley Cablevision Inc. 4955 West Lane 95210. (209) 466-1567. Raymond E. Joslin, exec VP; Terry Mast, chief tech-engr. Atty: Thomas G. Shack, Esq. Shack & Mendenhall, Washington.

Serves Stockton and unincorporated areas of San Joaquin county. San Joaquin county. Top-100 TV market.

Subscribers: 18,708; homes passed: 55,000; total homes in franchised area: 58,000. Started 10/73. Length 470 mi. Charges: instal \$15; 6.50-city, \$7.50-county/mo. Franchise fee 3%.

Channel usage: total ch capacity 24; TV chs 16; pay cable 1; automated 3; access 2; other origination programming 2. Total radio stations: 42 FM.

TV stations: KTVU Oakland (2-2A, Ind, p); KDTV San Francisco (14-3A, Ind, Sp, p); KTXL Sacramento (40-4A, Ind); KBHK-TV San Francisco (44-5A, Ind, p); KQEC San Francisco (32-6A, ETV, p); KCRA-TV Sacramento (3-7A, NBC); KGSC-TV San Jose (36-9A, Ind); KXTV Sacramento (10-11A, CBS); KOVR Stockton (13-12A, ABC); KMUV-TV Sacramento (31-2B, Ind, Sp); KEMO-TV San Francisco (20-3B, Ind, Sp, p); KVOF-TV San Francisco (38-5B, Ind, p); KVIE Sacramento (6-6B, ETV); KLOC-TV Modesto (19-7B, Ind, Sp); KQED San Francisco (9-9B, ETV, p); KTSF-TV San Francisco (26-12B, Ind, p).

■ Pay cable: ch 2B (Home Box Office, movies, sports, entertainment); 10,000 subscribers, available to 18,708 homes; charge \$7.95/mo.

Origination-automated: ch 13B (New York Stock Exchange ticker, KKHI-FM San Francisco; full time); ch

13A (color test, KJAX[FM] Stockton; full time); ch 12B (color test/weather; full time). Access: ch 10B (govt, full time); ch 11B (educ/public, full time). Other origination: ch 6A (children's ch, 77 hrs).

Other services: Two-way capability.
Ownership: Continental Cablevision Inc., 87% (see MSO); Joseph Gamble Stations Inc., 5%.

Slinson Beach. See Storer Cable, Marin county.

Strawberry. See San Rafael.

Sugar Bowl. See Truckee.

Sugar Pine. See Sonora.

Suisun City. See Fairfield.

Summerland. See Santa Barbara.

Summit City. See Redding.

Sunburst. See Hemet.

Sun City. Liberty TV Cable Inc. 26870 Cherry Hills Blvd., Suite C. 92381. (714) 679-2327.

Serves Sun City. Riverside county. Top-100 TV market.

Subscribers: 2,220; homes passed: 3,223; total homes in franchised area: 2,000. Started 8/64. Length 28 mi. Charges: instal \$17; \$6.50/mo. Franchise fee 2%.

Channel usage: total ch capacity 12; TV chs 11; available unused 1. Allband FM.

TV stations: KNXT Los Angeles (2-2, CBS); KNBC Los Angeles (4-4, NBC); KTLA Los Angeles (5-5, Ind); KABC-TV Los Angeles (7-7, ABC); KFMB-TV San Diego (8-8, CBS); KHJ-TV Los Angeles (9-9, Ind); KGTV San Diego (10-10, NBC); KTTV Los Angeles (11-11, Ind); KCOP Los Angeles (13-13, Ind); KWHY-TV Los Angeles (22-3, Ind); KCET Los Angeles (28-6, ETV).
Ownership: Liberty Communications Inc. (see MSO).

Sunnymead. Moreno Valley Cable TV. 12238 Heacock St. 92388. (714) 653-7186. Jack Quinn, gen mgr-chief tech.

Serves Sunnymead. Riverside county. Top-100 TV market.

Subscribers: 966; homes passed: 1,233; total homes in franchised area: 2,900. Started 8/71. Length 12 mi. Charges: instal \$19.95; \$7/mo. Franchise fee 5%.

Channel usage: total ch capacity 12; TV chs 11; pay cable 1.

TV stations: KNXT Los Angeles (2-2, CBS); KNBC Los Angeles (4-4, NBC); KTLA Los Angeles (5-5, Ind); KWHY-TV Los Angeles (22-6, Ind); KABC-TV Los Angeles (7-7, ABC); KCET Los Angeles (28-8, ETV); KHJ-TV Los Angeles (9-9, Ind); KMEX-TV Los Angeles (34-10, Ind, Sp); KTTV Los Angeles (11-11, Ind); KTBN-TV Fontana (40-12, Ind); KCOP Los Angeles (13-13, Ind).
■ Pay cable: ch 3 (Bestvision, movies, 22 hrs); 403 subscribers, available to 966 homes; charge 4.95/mo.
Ownership: Basil Cable Systems Inc., 100%.

Sunnyvale. Sunnyvale Cablevision. 1330 S. Mary Ave. 94087. (408) 245-7700.

Serves Sunnyvale. Santa Clara county. Top-100 TV market.

Subscribers: 5,647; homes passed: 25,000; total pop in franchised area: 104,365; Started 3/70. Length 235 mi. Charges: instal \$19; \$6.95/mo. Franchise fee 3%.

Channel usage: total ch capacity 24; TV chs 17; automated 3; other origination programming 1; available unused 3.

TV stations: KTVU Oakland (2-2A, Ind); KRON-TV San Francisco (4-4A, NBC); KPIX San Francisco (5-5A, CBS); KGO-TV San Francisco (7-7A, ABC); KSBW-TV Salinas (8-8A, NBC); KQED San Francisco (9-9A, ETV); KXTV Sacramento (10-10A, CBS); KNTV San Jose (11-11A, ABC); KOVR Stockton (13-13A, ABC); KBHK-TV San Francisco (44-3A, Ind); KCRA-TV Sacramento (3-3B, NBC); KCSM-TV San Mateo (60-4B, ETV); KEMO-TV San Francisco (20-5B, Sp); KQEC San Francisco (32-7B, ETV); KGSC-TV San Jose (36-8B, Ind); KMST Monterey (46-9B, CBS); KTEH San Jose (54-10B, ETV).

■ Pay cable: (Cable Theatre Inc.); charge \$5/mo. Origination-automated: one ch (time/weather, full time); one ch (news ticker, full time); one ch (message wheel, full time). Other origination: one ch (studio, 20 hrs). Adv accepted.

Ownership: CTCI Cablevision Inc., 100% (see MSO).

Sunol. See Pleasanton.

Sunset-Whitney Ranch. M & M Cable Co. Inc. 215 King Rd., Roseville 95678. (916) 782-3333. John Edgar, mgr.

Serves Sunset-Whitney Ranch. Placer county. Top-100 TV market.

Subscribers: 117; homes passed: 325; total homes in franchised area: 325. Started 4/64. Length 5 mi. Charges: instal free; \$3.50/mo.

Channel usage: total ch capacity 12; TV chs 10; available unused 2. Allband FM.

TV stations: KTVU Oakland (2-2, Ind); KCRA-TV Sacramento (3-3, NBC); KRON-TV San Francisco (4-4,

NBC); KPIX San Francisco (5-5, CBS); KVIE Sacramento (6-6, ETV); KGO-TV San Francisco (7-7, ABC); KXTV Sacramento (10-10, CBS); KHSL-TV Chico (12-12, CBS); KOVR Stockton (13-13, Ind); KTXL Sacramento (40-8, Ind).

Ownership: Charles E. Griner, 60%.

Susanville. Antenna Vision Inc. 63 N. Roop St. 96130. (916) 257-2421. Bob Allison, mgr.

Serves Susanville. Lassen county.
Subscribers: 2,040; homes passed: 2,600; total pop in franchised area: 7,000. Started 1955. Length 30 mi. Charges: instal \$25; \$6.75/mo.

Channel usage: total ch capacity 12; TV chs 7; available unused 5. Allband FM.

TV stations: KCRA-TV Sacramento (3-3, NBC); KCRL-TV Reno, Nev. (4-4, NBC); KRCR-TV Redding (7-5, ABC, NBC); KOLO-TV Reno (8-6, ABC); KHSL-TV Chico (12-2, CBS); KTVN Reno (2-na, CBS); KIXE-TV Redding (9-na, ETV).

Ownership: Gordon Rock, 45% (see MSO); Scott Bergren, 37%; Grey Rock, 18%.

Sutter county. See Marysville.

Sutter Creek. See Placerville.

Sylmar. Sammons Communications Inc. Box 5104, Glendale 91201. (213) 246-5581. Bill Foster, gen mgr; George Yandell, opns mgr. Atty: Dow, Lohnes & Albertson, Washington.

Serves Sylmar. Los Angeles county. Top-100 TV market.

Subscribers: 3,392; homes passed: 5,350; total homes in franchised area: 8,000. Started 1/65. Length 64 mi. Charges: instal \$19.50; \$6/mo. Franchise fee 3%.

Channel usage: total ch capacity 13; TV chs 13 (1 shared); pay cable 1 shared. Allband FM.

TV stations: KNXT Los Angeles (2-2, CBS); KMEX-TV Los Angeles (34-3, Sp); KNBC Los Angeles (4-4, NBC); KTLA Los Angeles (5-5, Ind); KCET Los Angeles (28-6, ETV); KABC-TV Los Angeles (7-7, ABC); KWHY-TV Los Angeles (22-8, Ind); KHJ-TV Los Angeles (9-9, Ind); KTBN-TV Fontana (40-10, Ind); KTTV Los Angeles (11-11, Ind); KBSC-TV Corona (52-12, Ind); KCOP Los Angeles (13-13, Ind); KLCB Los Angeles (58-na, PBS).

■ Pay cable: ch H (Theta, movies, 64 hrs); 1,118 subscribers, available to 5,300 homes; charge \$9.95/mo.

Ownership: Sammons Communications Inc. (see MSO).

Taft. Warner Cable of Taft. Box G, 145 Kern 93268. (805) 763-1584. Paul Renz, mgr.

Serves Taft. Kern county. Smaller TV market.
Subscribers: 3,584; homes passed: 4,632; total pop in franchised area: 14,879. Started 9/51. Length 39 mi. Charges: instal \$10; \$7/mo. Franchise fee 2%.

Channel usage: total ch capacity 12; TV chs 12. Allband FM.

TV stations: KNXT Los Angeles (2-2, CBS); KPWR-TV Bakersfield (17-3, CBS); KNBC Los Angeles (4-4, NBC); KTLA Los Angeles (5-5, Ind); KERC-TV Bakersfield (23-6, NBC); KABC-TV Los Angeles (7-7, ABC); KMPH Tulare (26-8, Ind); KHJ-TV Los Angeles (9-9, Ind); KBAB-TV Bakersfield (29-10, ABC); KTTV Los Angeles (11-11, Ind); KCET Los Angeles (28-12, ETV); KCOP Los Angeles (13-13, Ind).

Ownership: Warner Cable Corp. (see MSO).

Tahoe Vista. See Kings Beach.

Talmage. See Ukiah.

Tehachapl. See Arvin.

Tehama county. See Red Bluff.

Temelec. See Sonoma.

Templeton. See Atascadero.

Thousand Oaks. Storer Cable TV Inc. 30901 Agoura Rd., Westlake 91361. (805) 497-8546. Wm. E. Schiller, mgr; Dave Randolph, chief tech.

Serves Thousand Oaks, Newberry Park. Ventura county. Top-100 TV market.

Subscribers: 11,018; homes passed: 14,431; total homes in franchised area: 40,000. Started 10/63. Length 167 mi. Charges: instal \$25; \$6.50 city/\$7.50 county/mo. Franchise fee 2%.

Channel usage: total ch capacity 12; TV chs 11; pay cable 1 (shared); automated 1. Allband FM.

TV stations: KNXT Los Angeles (2-2, CBS); KEYT Santa Barbara (3-3, ABC); KNBC Los Angeles (4-4, NBC); KTLA Los Angeles (5-5, Ind); KABC-TV Los Angeles (7-7, ABC); KHJ-TV Los Angeles (9-9, Ind); KTTV Los Angeles (11-11, Ind); KCOP Los Angeles (13-13, Ind); KMEX-TV Los Angeles (34-6, Sp); KCET Los Angeles (28-12, ETV); KWHY-TV Los Angeles (22-10, Ind); KBSC-TV Corona (52-10, Ind).

■ Pay cable: ch I-3 (Showtime, movies, 48 hrs); 4,600 subscribers, available to 18,500 homes; charge \$8.95/mo.

Origination-automated: ch 8 (time/weather, 140

hrs).

Ownership: Storer Broadcasting Co. (see MSO).

Thousand Palms. Master TV Distribution System, Box 1223, Palm Springs 92262.

Serves Thousand Palms, Cabazon, Palm Springs Oasis and Snow Creek. Smaller TV market.

Subscribers: 100; homes passed: 200. Started 8/74. Length 15 mi. Charges: instal \$25; 7-10/mo. Franchise fee 5%.

Channel usage: total ch capacity 12; TV chs 12.

Ownership: Dean V. Kiner, Charlene Kiner and A. Hubert Webb.

Three Rivers. See Woodlake.

Tiburon. See San Rafael.

Tomales. See Storer Cable, Marin county.

Topanga. Tesco TV/FM Cable Systems. Box 710 90290. (213) 455-1858. R. Mendosa, mgr.

Serves Topanga, Calabasas, Malibu, Woodland Hills. Los Angeles county. Top-100 TV market.

Subscribers: 1,364; homes passed: 1,850; total pop in franchised area: 10,500. Started 6/62. Length 33 mi. Charges: instal \$25; \$6.47/mo. Franchise fee 2%.

Channel usage: total ch capacity 12; TV chs 11; available unused 1. Allband FM.

TV stations: KNXT Los Angeles (2-2, CBS); KNBC Los Angeles (4-4, NBC); KTLA Los Angeles (5-5, Ind); KABC-TV Los Angeles (7-7, ABC); KHJ-TV Los Angeles (9-9, Ind); KTTV Los Angeles (11-11, Ind); KCOP Los Angeles (13-13, Ind); KWHY-TV Los Angeles (22-8, Ind); KCET Los Angeles (28-6, ETV); KMEX-TV Los Angeles (34-6, Sp); KBSC-TV Corona (52-10, Ind).

Ownership: Telesystems Co., 100%.

Toyon. See Redding.

Tracy. General Electric Cablevision. 317 West 11th St., Tracy 95376. (209) 835-4037. Ed Litton, system mgr.

Serves Tracy and parts of San Joaquin county. Top-100 TV market.

Subscribers: 4,200; homes passed: 6,600; total homes in franchised area: 6,600. Started 12/69. Length 75 mi. Charges: instal \$15; \$7/mo. Franchise fee 3-5%.

Channel usage: total ch capacity 18; TV chs 12; available unused 6. Allband FM.

TV stations: KTVU Oakland (2-2, Ind); KCRA-TV Sacramento (3-3, NBC); KMOV-TV Sacramento (31-4, Ind); KPIX San Francisco (5-5, CBS); KVIE Sacramento (6-6, ETV); KGSC-TV San Jose (36-6, Ind); KGO-TV San Francisco (7-7, ABC); KBHK-TV San Francisco (44-8, Ind); KQED San Francisco (9-9, ETV); KXTV Sacramento (10-10, CBS); KTXL Sacramento (40-11, Ind); KLOC-TV Modesto (19-12, Sp); KOVR Stockton (13-13, ABC).

Ownership: General Electric Cablevision Corp. (see MSO).

Travis AFB. State Video Cable Inc. Box 190 El Granada 94018. (707) 437-5481. John Robbins, mgr. System is under construction.

Serves Travis AFB. Solano county. Top-100 TV market.

Subscribers: 1,850; homes passed: 4,100; total homes in franchised area: 4,100. Started 7/76. Length 24 mi. Charges: instal \$10; \$4.95/mo.

Ownership: Robert Lewis.

Trinity county. Trinity Cable TV Inc. Box 1755, 324 Trinity Lakes Blvd., Weaverville 96093. Victor S. Shults, pres/mgr. Under construction.

Serves Trinity county. Smaller TV market.
Homes passed: 950. Charges: instal \$25; \$10.50/mo.

Channel usage: total ch capacity 12; TV chs 8; available unused 4.

TV stations: KTVU Oakland (2-na, Ind); KRON-TV San Francisco (4-na, NBC); KPIX San Francisco (5-na, CBS); KRCR-TV Redding (7-na, ABC, NBC); KIXE-TV Redding (9-na, ETV); WGN-TV Chicago (9-na, Ind); KHSL-TV Chico (12-na, CBS, NBC); WTBS Atlanta (17-na, Ind).

Ownership: Redwood Cable Vision (see MSO).

Tri-Palms Estates. Mobilife Corp. 32700 Desert Moon Drive, Thousand Palms 92276.

Serves Tri-Palms Estates. Riverside county.
Subscribers: 712; homes passed: 712. Stated 11/63.

Ownership: National Gypsum Company Inc.

Truckee. Tom's TV System Inc. Box 339 95734. (916) 587-3060. Errol Kirby, mgr-chief tech.

Serves Truckee, Donner Lake, Soda Springs, Norden, Sugar Bowl. Nevada, Placer counties. Outside all TV markets.

Subscribers: 1,500; homes passed: 4,000; total homes in franchised area: 6,000. Started 9/66. Length

California

60 mi. Charges: instal \$40; \$9/mo. Franchise fee 2%. Channel usage: total ch capacity 12; TV chs 9; available unused 3. Allband FM.

TV stations: KTVU Oakland (2-2, Ind); KCRA-TV Sacramento (3-3, NBC); KTXL Sacramento (40-4, Ind); KPX San Francisco (5-5, CBS); KVIE Sacramento (6-6, ETV); KGO-TV San Francisco (7-7, ABC); KQLO-TV Reno, Nev. (8-8, ABC); KXTV Sacramento (10-10, CBS); KOVR Stockton (13-13, ABC).

Ownership: Errol Kirby, 33 1/3%; Ronald Kirby, 33 1/3%; Gerald Kirby, 33 1/3%.

Tulare. Sequoia Cablevision. 20 Inverness Place East, Englewood, Colo. 80112. (303) 773-3411.

Holds franchise only for Tulare and Visalia. Tulare county. Outside all TV markets.

Ownership: American Television & Communications Corp., 65% (see MSO); McClatchy Newspapers, 35% (see Bcstrs in CATV).

Tulare county. See Porterville.

Tuolumne City. See Sonora.

Tuolumne county. See Sonora.

Turlock. Sammons Communications Inc. Box 1863 95380. (209) 634-7281. Mike Brommer, mgr; Roger Smith, chief tech.

Serves Turlock. Stanislaus county. Top-100 TV market.

Subscribers: 7,146; homes passed: 9,997; total pop in franchised area: 15,000. Started 3/73. Length 94 mi. Charges: instal \$10; \$5.75/mo. Franchise fee 5%.

Channel usage: total ch capacity 20; TV chs 12; automated 2 (shared); available unused 8. Allband FM.

TV stations: KTVU Oakland (2-2, Ind); KCRA-TV Sacramento (3-3, NBC); KTXL Sacramento (40-4, Ind); KFSN-TV Fresno (30-5, CBS); KVIE Sacramento (6-6, ETV); KBHK-TV San Francisco (44-7, Ind); KSBW-TV Salinas (8-8, NBC); KLOC-TV Modesto (19-9, Sp); KXTV Sacramento (10-10, CBS); KNTV San Jose (11-11, ABC); KMUV-TV Sacramento (31-12, Ind); KOVR Stockton (13-13, ABC).

Origination-automated: ch 7 (time/weather, KABL-FM San Francisco; 50 hrs); ch 11 (time/weather, KABL-FM San Francisco 30 hrs).

Ownership: Sammons Communications Inc. (see MSO).

Tustin. See Community Cable, Newport Beach.

Tustin. Orange County Cable Communications Co. 3005 S. El Camino Real, San Clemente 92672. (714) 492-6350. John Purdie, rgnl mgr; Mark Stucky, chief tech.

Serves Tustin. Orange county. Top-100 TV market. Subscribers: 1,066; homes passed: 2,083; total homes in franchised area: 7,000. Started 1967. Length 47 mi. Charges: instal \$30; \$7/mo. Franchise fee 2%.

Channel usage: total ch capacity 12; TV chs 12.

TV stations: KNXT Los Angeles (2-2, CBS); KOCE-TV Huntington Beach (50-3, ETV); KWHY-TV Los Angeles (22-3, Ind); KNBC Los Angeles (4-4, NBC); KTLA Los Angeles (5-5, Ind); KCET Los Angeles (28-6, ETV); KABC-TV Los Angeles (7-7, ABC); KCST-TV San Diego (39-8, ABC); KHJ-TV Los Angeles (9-9, Ind); KBSC-TV Corona (52-10, Ind); KTTV Los Angeles (11-11, Ind); KMEX-TV Los Angeles (34-12, Sp); KCOP Los Angeles (13-13, Ind).

Ownership: Times Mirror Co. (see MSO).

Twain Harte. See Sonora.

Twentynine Palms. See Yucca Valley.

Ukiah. Teleprompter of Ukiah. Box 178 95482. (707) 462-8737. James R. Langton, mgr; Claude W. Hill, chief tech.

Serves Ukiah, Talmage, Calpella, Redwood Valley and Mendocino county. Outside all TV markets.

Subscribers: 4,656; homes passed: 6,944; total homes in franchised area: 7,197. Started 12/52. Length 111 mi. Charges: instal 9.95; \$7.50/\$6/mo. Franchise fee 2.3%.

Channel usage: total ch capacity 12; TV chs 10; automated 1; access 1. Allband FM.

TV stations: KTVU Oakland (2-2, Ind, p); KRON-TV San Francisco (4-4, NBC, p); KPX San Francisco (5-5, CBS, p); KGO-TV San Francisco (7-7, ABC, cc); KQED San Francisco (9-9, ETV, p); KNTV San Jose (11-11, ABC); KHSL-TV Chico (12-12, CBS, p); KGSC-TV San Jose (36-8, Ind); KTXL Sacramento (40-10, Ind, cc); KBHK-TV San Francisco (44-3, Ind, cc). Microwave: Western Telecommunications.

Origination-automated: ch 13 (message wheel/time, KABL-FM San Francisco; full time). Access: ch 6 (educ).

Ownership: Teleprompter Corp. (see MSO).

Union City. LVO Cable of Union City, Box 3423. Tulsa, Okla. 74101. Under construction.

Serves Union City. Alameda county. Top-100 TV market.

Ownership: LVO Cable Inc. (see MSO).

University City. See Southwestern Cable TV, San Diego.

Upland. See Alta Loma.

Upland. See Theta Cable, Los Angeles.

Vacaville. General Electric Cablevision Corp. 146 S. Orchard St. 95688. (707) 448-8488. Floyd R. Helmick, mgr.

Serves Vacaville. Solano county. Top-100 TV market.

Subscribers: 8,200; homes passed: 12,600; total homes in franchised area: 12,600. Started 11/68. Length 95 mi. Charges: instal \$20; \$6.60/mo. Franchise fee 5%.

Channel usage: total ch capacity 13; TV chs 11; pay cable 1; automated 1. Allband FM.

TV stations: KTVU Oakland (2-2, Ind); KCRA-TV Sacramento (3-3, NBC); KRON-TV San Francisco (4-4, NBC); KMUV-TV Sacramento (31-5, Ind, Sp); KEMO-TV San Francisco (20-6, Sp); KGO-TV San Francisco (7-7, ABC); KQED San Francisco (9-9, ETV); KXTV Sacramento (10-10, CBS); KBHK-TV San Francisco (44-11, Ind); KTXL Sacramento (40-12, Ind); KOVR Stockton (13-13, ABC).

■ Pay cable: one ch (Showtime); 2,400 subscribers. Origination-automated: one ch (time/weather, full time).

Ownership: General Electric Cablevision Corp. (see MSO).

Valencia. NABCAT Inc. Box 897, Newhall 91321. (805) 259-0274.

Serves Valencia, Cordova Trailer Park. Los Angeles county. Top-100 TV market.

Subscribers: 4,430; homes passed: 6,871; total homes in franchised area: 6,871. Started 10/60. Length 70.7 mi. Charges: instal free; \$9/mo. Franchise fee 2%.

Channel usage: total ch capacity 24; TV chs 13; automated 2; other origination programming 1; available unused 8. Total radio stations: 13 FM.

TV stations: KNXT Los Angeles (2-2, CBS); KEYT Santa Barbara (3-6, ABC); KNBC Los Angeles (4-4, NBC); KTLA Los Angeles (5-5, Ind); KABC-TV Los Angeles (7-7, ABC); KHJ-TV Los Angeles (9-9, Ind); KTTV Los Angeles (11-11, Ind); KCOP Los Angeles (13-13, Ind); KWHY-TV Los Angeles (22-8, Ind); KCET Los Angeles (28-10, ETV); KMEX-TV Los Angeles (34-12, Sp); KTVN-TV Fontana (40-3, Ind); KBSC-TV Corona (52-3, Ind).

Origination-automated: one ch (time/weather, full time); one ch (message wheel, full time). Other origination: one ch (studio, film, 15 hrs).

Ownership: King Videocable Co. (see MSO).

Vallejo. North Bay Cable Television Inc. 1808 Springs Rd. 94590 (707) 691-2505.

Serves Vallejo and other parts of Solano county. Top-100 TV market.

Subscribers: 11,213; homes passed: 22,350; total pop in franchised area: 76,050. Started 4/71. Length 177 mi. Charges: instal \$9.95; \$4.75/mo. Franchise fee 5%.

Channel usage: total ch capacity 24; TV chs 15; automated 1; available unused 8. Allband FM.

TV stations: KTVU Oakland (2-2, Ind); KCRA-TV Sacramento (3-3, NBC); KXTV Sacramento (10-10, CBS); KTXL Sacramento (40-8B, Ind); KRON-TV San Francisco (4-4, NBC); KPX San Francisco (5-5A, CBS); KGO-TV San Francisco (7-7A, ABC); KQED San Francisco (9-9A, ETV); KQEC San Francisco (32-11A, ETV); KBHK-TV San Francisco (44-13A, Ind); KEMO-TV San Francisco (20-3A, Sp); KOVR Stockton (13-13B, ABC); KGSC-TV San Jose (36-B7, Ind); KNTV San Jose (11-11B, ABC).

Origination-automated: one ch (time/weather, full time).

Ownership: Donrey Media Group, 100% (see Bcstrs in CATV).

Vandenberg Air Force Base. Cable Antenna Systems. Box 2217 San Rafael 94901.

Subscribers: 2,595; homes passed: 3,053. Length 41 mi.

Ownership: Robert D. Lewis.

Vandenburg Village. See Lompoc.

Ventura. Avenue TV Cable Service Inc. Box CN 93003. (805) 643-8106.

Serves Ventura. Ventura county. Smaller TV market. Subscribers: 5,820; homes passed: 9,800; total pop in franchised area: 61,500. Started 1/51. Length 65 mi. Charges: instal \$15; \$6.50/mo. Franchise fee 2%.

Channel usage: total ch capacity 20; TV chs 12; automated 1; other origination programming 1; available unused 6. Total radio stations: 22 FM.

TV stations: KNXT Los Angeles (2-2, CBS); KEYT Santa Barbara (3-3, ABC); KNBC Los Angeles (4-4, NBC); KTLA Los Angeles (5-5, Ind); KBSC-TV Corona (52-6, Ind); KABC-TV Los Angeles (7-7, ABC); KWHY-

TV Los Angeles (34-8, Ind); KMEX-TV Los Angeles (34-8, Sp); KHJ-TV Los Angeles (9-8, Ind); KCET Los Angeles (28-10, ETV); KTVN-TV Fontana (40-16, Ind); KTTV Los Angeles (11-11, Ind); KCOY-TV Santa Maria (12-12, CBS); KCOP Los Angeles (13-13, Ind); KHOF-TV San Bernardino (30-J, Ind).

Origination-automated: one ch (time/weather, full time). Other origination: one ch (studio, film, 10 hrs).

Ownership: John George (see MSO).

Ventura. Century Cable of Northern California. Box 3401 93003. (805) 644-2288. C. R. Morton, mgr.

Serves Ventura and other parts of Ventura county. Smaller TV market.

Subscribers: 5,602; homes passed: 10,000; total homes in franchised area: 15,000. Started 5/70. Length 130 mi. Charges: instal \$15; \$7.50/mo. Franchise fee 5%.

Channel usage: total ch capacity 20; TV chs 12; automated 3; other origination programming 1; available unused 4. Allband FM.

TV stations: KNXT Los Angeles (2-2, CBS); KEYT Santa Barbara (3-3, ABC); KNBC Los Angeles (4-4, NBC); KTLA Los Angeles (5-5, Ind); KCET Los Angeles (28-6, ETV); KABC-TV Los Angeles (7-7, ABC); KWHY-TV Los Angeles (22-8, Ind); KMEX-TV Los Angeles (34-8, Sp); KHJ-TV Los Angeles (9-9, Ind); KTVN-TV Fontana (40-10, Ind); KTTV Los Angeles (11-11, Ind); KBSC-TV Corona (52-12, Ind); KCOY-TV Santa Maria (12-12, CBS); KCOP Los Angeles (13-13, Ind).

Origination-automated: one ch (time/weather, 119 hrs); one ch (news ticker, 112 hrs); one ch (stock ticker, 35 hrs). Other origination: one ch (studio, video tape, 12 hrs).

Ownership: Century Communications Corp. (see MSO).

Ventura county. See Ojai.

Ventura county. See Oxnard.

Ventura county. See Westlake Village.

Ventura county. See Century Cable, Ventura.

Ventura county. See Warner Cable, Malibu.

Victorville. Warner Cable of Victorville. 16659 Union St. 92392. (714) 245-6150.

Serves Victorville. San Bernardino county. Top-100 TV market.

Subscribers: 4,320; homes passed: 5,428; total pop in franchised area: 12,450. Started 1/55. Length 89 mi. Charges: instal \$20; \$8.75/mo. Franchise fee 4%.

Channel usage: total ch capacity 12; TV chs 9; available unused 3. Allband FM.

TV stations: KNXT Los Angeles (2-2, CBS); KNBC Los Angeles (4-4, NBC); KTLA Los Angeles (5-5, Ind); KVCR-TV San Bernardino (24-6, ETV); KABC-TV Los Angeles (7-7, ABC); KHJ-TV Los Angeles (9-9, Ind); KTTV Los Angeles (11-11, Ind); KCOP Los Angeles (13-13, Ind); KWHY-TV Los Angeles (22-13, Ind); KCET Los Angeles (28-13, ETV); KMEX-TV Los Angeles (34-13, Sp).

Ownership: Warner Cable Corp. (see MSO).

Vine Hill. See Martinez.

Visalia. See Tulare.

Village Park. See Encinitas.

Vista. Vista Cablevision Inc. Box 1658, Escondido 92025. (714) 746-6666. Les Johnson, rgnl mgr; Larry Jehlen, chief tech.

Serves Vista. San Diego county. Top-100 TV market. Subscribers: 5,200; homes passed: 9,500; total homes in franchised area: 11,400. Started 12/71. Length 85 mi. Charges: instal \$10 or 25; \$7.75/mo. Franchise fee 3%.

Channel usage: total ch capacity 12; TV chs 11 (1 shared); pay cable 1; automated 1 (shared); other origination programming 1 (shared).

TV stations: KNXT Los Angeles (2-2, CBS, p); KCST-TV San Diego (39-3, NBC, p); KNBC Los Angeles (4-4, NBC, p); XEWT-TV Tijuana, Mexico (12-4, Sp, p); KTLA Los Angeles (5-5, Ind, p); XETV Tijuana (6-6, Sp, p); KABC-TV Los Angeles (7-7, ABC, p); KFMB-TV San Diego (8-8, CBS, p); KHJ-TV Los Angeles (9-9, Ind, p); KGTV San Diego (10-10, ABC, p); KTTV Los Angeles (11-11, Ind, p); KPBS-TV San Diego (15-12, ETV, p); KCOP Los Angeles (13-13, Ind, p).

■ Pay cable: ch 1 (Showtime); 765 subscribers; available to 9,500 homes; charge \$8.50/mo.

Origination-automated: ch 2 (time/weather, 5 hrs). Other origination: ch 2 (studio).

Ownership: Times Mirror Co. (see MSO).

Vista. See North County Cable, Encinitas.

Walnut Creek. General Electric Cablevision Corp. 1440 Croakers Rd. 94596. (415) 933-1212. Gene G. Cook, rgnl mgr.

Serves Walnut Creek and other parts of Contra Costa county. Top-100 TV market.

Subscribers: 15,000; homes passed: 16,500; total homes in franchised area: 16,500. Started 3/67.

Length 225 mi. Charges: instal \$20; \$6.65/mo. Franchise fee .03%.

Channel usage: total ch capacity 20; TV chs 17; pay cable 1; automated 1 shared; other origination programming 1 shared; available unused 1. Total radio stations: 20 FM.

TV stations: KTVU San Francisco (2-2, Ind); KGSC-TV San Jose (36-3, Ind); KRON-TV San Francisco (4-4, NBC); KPXI San Francisco (5-5, CBS); KGO-TV San Francisco (7-7, ABC); KBHK-TV San Francisco (44-8, Ind); KQED San Francisco (9-9, ETV); KQEC San Francisco (32-10, ETV); KEMO-TV San Francisco (20-11, Ind, Sp); KDTV San Francisco (14-12, Ind, Sp); KVOF-TV San Francisco (38-13, Ind); KCRA-TV Sacramento (3-B, NBC); KXTV Sacramento (10-C, CBS); KOVR Stockton (13-D, ABC); KTXL Sacramento (40-E, Ind); KCSM-TV San Mateo (60-F, ETV); KTEH San Jose (54-H, ETV).

■ Pay cable: ch 100 (Optical Systems, movies, 42 hrs); 1,500 subscribers; available to 15,000 homes; charge \$11.95/mo.

Origination-automated: ch 6 (time/weather, KDFM[FM] Walnut Creek, 130 hrs). Other origination: ch 6 (studio, video tape, 15 hrs). Adv accepted.

Ownership: General Electric Cablevision Corp. (see MSO).

Walnut Creek. See Moraga.

Wasco. See Warner Cable, Bakersfield.

Watsonville. Sonic Cable TV. 1428 Freedom Blvd. 95076.

Serves Watsonville, East Lake Village and Freedom, Santa Cruz county. Top-100 TV market.

Subscribers: 6,586; homes passed: 9,129; total pop in franchised area: 27,444. Started 2/64. Length 87 mi.

Ownership: Sonic Cable TV (see MSO).

Weed. Shasta Cable TV. Box 628, Mt. Shasta 96067. (916) 842-4228.

Serves Weed, Siskiyou county. Top-100 TV market.

Subscribers: 52; homes passed: 75; total pop in franchised area: 3,200. Charges: Franchise fee 2%.

Ownership: Shasta Cable TV (see MSO).

West Hollywood. See Theta Cable, Los Angeles.

Westmorland. See Brawley.

West Pittsburg. See Pittsburg.

Westlake Terrace. See Daly City.

West Lake Tahoe. See Squaw Valley.

Westlake Village. Storer Cable TV Inc. 30901 Agoura Rd. 91361. (213) 889-0282. Wm. E. Schiller, mgr; Dave Randolph, chief tech.

Serves Westlake Village, Agoura, Calabas, Los Angeles and Ventura counties. Top-100 TV market.

Subscribers: 6,483; homes passed: 7,690; total homes in franchised area: 13,000. Started 4/67. Length 133 mi. Charges: instal \$25; \$7/mo. Franchise fee 2%.

Channel usage: total ch capacity 12; TV chs 11; pay cable 1 (shared); automated 1. Allband FM.

TV stations: KNXT Los Angeles (2-2, CBS); KEYT Santa Barbara (3-3, ABC); KNBC Los Angeles (4-4, NBC); KTLA Los Angeles (5-5, Ind); KCET Los Angeles (28-6, ETV); KABC-TV Los Angeles (7-7, ABC); KHJ-TV Los Angeles (9-9, Ind); KWHY-TV Los Angeles (22-10, Ind); KBSC-TV Corona (52-10, Ind); KTTV Los Angeles (11-11, Ind); KMEX-TV Los Angeles (34-12, Sp); KCOP Los Angeles (13-13, Ind).

■ Pay cable: ch I-3 (Showtime, movies, 48 hrs).

Origination-automated: ch 8 (weather/local news, 140 hrs).

Ownership: Storer Broadcasting Co. (see MSO).

Westwood. Hi Vista Inc. Box E 96137. (916) 256-3818.

Serves Westwood, Almanor, Chester, Clear Lake and surrounding Lassen county. Outside all TV markets.

Subscribers: 1,688; homes passed: 2,008; total pop in franchised area: 8,050. Length 101 mi. Charges: instal 25; \$6/mo. Franchise fee 2%.

Channel usage: total ch capacity 6 (TV chs). Allband FM.

TV stations: KTVU Oakland (2-2, Ind); KCRA-TV Sacramento (3-3, NBC); KRCR-TV Redding (7-7, ABC, NBC); KIXE-TV Redding (9-9, ETV); KHSL-TV Chico (12-12, CBS); KOVR Stockton (13-13, ABC).

Ownership: Hi Vista Inc. Wendell K. Wade, pres, 33-1/3%; William P. Brooks, VP, 33-1/3%; Richard D. Hayes, sec-treas, 33-1/3%.

White Pine. See San Andreas.

Whittier. Sammons Communications Inc. Box 5104, Glendale 91201. (213) 246-5581. Bill Foster, gen mgr; George Yandell, ops mgr. Atty: Dow, Lohnes & Albertson, Washington.

Serves Whittier, Los Angeles county. Top-100 TV market.

Subscribers: 2,612; homes passed: 7,140; total

homes in franchised area: 7,900. Started 1/65. Length 52 mi. Charges: instal \$12.50; \$6.50/mo. Franchise fee 2%.

Channel usage: total ch capacity 12; TV chs 12. Allband FM.

TV stations: KNXT Los Angeles (2-2, CBS); KMEX-TV Los Angeles (34-3, Sp); KNBC Los Angeles (4-4, NBC); KTLA Los Angeles (5-5, Ind); KCET Los Angeles (28-6, ETV); KABC-TV Los Angeles (7-7, ABC); KWHY-TV Los Angeles (22-8, Ind); KHJ-TV Los Angeles (9-9, Ind); KTBN-TV Fontana (40-10, Ind); KTTV Los Angeles (11-11, Ind); KBSC-TV Corona (52-12, Ind); KCOP Los Angeles (13-13, Ind).

■ Pay cable: one ch; 584 subscribers, available to 7,140 homes; charge 9.95/mo.

Ownership: Sammons Communications Inc. (see MSO).

Willits. Teleprompter of Willits. 311 S. Main St. Box 178 95482. (707) 462-8737. James R. Langton, mgr; Claude W. Hill, chief tech.

Serves Willits, Mendocino county. Outside all TV markets.

Subscribers: 1,874; homes passed: 2,065; total homes in franchised area: 2,065. Started 2/58. Length 33.6 mi. Charges: instal \$9.95; \$6-7.50/mo. Franchise fee 2%.

Channel usage: total ch capacity 12; TV chs 7 (1 shared); automated 1; available unused 5.

TV stations: KTVU Oakland (2-2, Ind, p); KRON-TV San Francisco (4-4, NBC, p); KPXI San Francisco (5-5, CBS, p); KGO-TV San Francisco (7-3, ABC, cc); KQED San Francisco (9-7, ETV, p); KBHK-TV San Francisco (44-6, Ind, cc); KTXL Sacramento (40-6, Ind, cc). Microwave: Western Telecommunications.

Origination-automated: ch 8 (time/weather, KLIL [FM] Ukiah; full time).

Ownership: Teleprompter Corp. (see MSO).

Willows. State TV Cable. Box 1559, Chico 95927. (916) 342-4242. J. John Martin, pres; Mike Lytle, chief tech. Atty: Fletcher, Heald & Hildreth, Washington.

Serves Willows and other parts of Glenn county.

Subscribers: 1,596; homes passed: 2,409; total homes in franchised area: 2,425. Started 10/65. Length 26.29 mi. Charges: instal \$20; \$6.90/mo. Franchise fee 5%.

Channel usage: total ch capacity 12; TV chs 8; automated 1; technically unavailable 1; available unused 3. Allband FM.

TV stations: KTVU Oakland (2-2, Ind, p); KCRA-TV Sacramento (3-3, NBC, p); KTXL Sacramento (40-4, Ind, p); KPXI San Francisco (5-5, CBS, p); KRCR-TV Redding (7-7, ABC/NBC); KIXE-TV Redding (9-9, ETV); KHSL-TV Chico (12-11, CBS); KOVR Stockton (13-13, ABC, p).

Origination-automated: ch 6 (time/weather, KEW[FM] Sacramento; full time).

Ownership: Western Communications Inc. (see MSO).

Windsor. See Healdsburg.

Winterhaven. See Yuma, Ariz.

Wofford Heights. See Kern River Valley.

Woodbridge. See Lodi.

Woodlake. Sierra Video Inc. 355 E. Date St., Porterville 93257. (209) 784-7680. Tom Hatchell, mgr; Robert Smith, chief tech. Atty: Cohn & Marks, Washington.

Serves Woodlake, California Hot Springs, Camp Nelson, Springville and Three Rivers. Tulare county. Outside all TV markets.

Subscribers: 2,200; homes passed: 2,800; total homes in franchised area: 3,000. Started 4/71. Length 13.5 mi. Charges: instal \$9.95; \$7.25/mo.

Channel usage: total ch capacity 12; TV chs 8; automated 2; available unused 2. Total radio stations: 6 FM.

TV stations: KERO-TV Bakersfield (23-2, NBC); KMPH Tulare (26-3, Ind); KMJ-TV Fresno (24-4, NBC); KFTV Hanford (21-5, Ind, Sp); KBK-TV Bakersfield (29-7, ABC); KJEO Fresno (47-9, ABC); KFSN-TV Fresno (30-11, CBS); KMTF Fresno (18-13, ETV).

Origination-automated: ch 6 (message wheel, KKNU [FM] Fresno; full time); ch 12 (time/weather, KKNU [FM] Fresno; full time).

Ownership: Falcon Communications, 100% (see MSO).

Woodland. Multi-View Systems of Woodland Inc. Box 587 95695 (415) 662-7381. Darrell R. Bye, gen mgr; Rodger D. Sussdorf, chief tech. Atty: Farrow, Schildhouse & Dent, Oakland & Washington.

Serves Woodland, Yolo county. Top 100 TV market.

Subscribers: 3,687; homes passed: 8,420; total homes in franchised area: 9,028. Started 9/73. Length 79 mi. Charges: instal \$15.50; \$9.95/mo. Franchise fee 5%.

Channel usage: total ch capacity 30; TV chs 11; pay cable 1; automated 18. Total radio stations: 14.

TV stations: KMUV-TV Sacramento (31-2, Ind, Sp); KCRA-TV Sacramento (3-3, NBC); KHSL-TV Chico (12-5, CBS, NBC); KVIE Sacramento (6-6, ETV); KQED San Francisco (9-7, ETV); KTXL Sacramento (40-8,

Ind); KBHK-TV San Francisco (44-9, Ind); KXTV Sacramento (10-10, CBS); KLOC-TV Modesto (19-11, Ind, Sp); KTVU Oakland (2-12, Ind); KOVR Stockton (13-13, ABC).

■ Pay cable: ch 4 (Bestvision, movies, 40 hrs); 1,428 subscribers, available to 8,420 homes; charge 4.25/mo.

Origination-automated: 3 chs (time/weather, full time); 4 chs (news ticker, full time); 4 chs (sports ticker, full time); 2 chs (stock ticker, full time); 5 chs (local news, sports, stock market, 40 hrs).

Ownership: Feather River Systems Corp., 90% (see MSO); Gordon Rock, pres, 5% (see MSO); Tom Parker, 5%.

Woodland Hills. See Topanga.

Wrightwood. Warner Cable Corp. 16659 Union St., Victorville 92392 (714) 245-6150.

Serves Wrightwood, San Bernardino county. Top-100 TV market.

Subscribers: 997; homes passed: 1,675; total pop in franchised area: 2,500. Started 12/65. Length 24 mi. Charges: instal \$20; \$9/mo. Franchise fee 2%.

Channel usage: total ch capacity 12; TV chs 8; available unused 4. Allband FM.

TV stations: KNXT Los Angeles (2-2, CBS); KNBC Los Angeles (4-4, NBC); KTLA Los Angeles (5-5, Ind); KCET Los Angeles (28-6, ETV); KABC-TV Los Angeles (7-7, ABC); KHJ-TV Los Angeles (9-9, Ind); KTTV Los Angeles (11-11, Ind); KCOP Los Angeles (13-13, Ind).

Ownership: Warner Cable Corp. (see MSO).

Yorba Linda. Yorba Linda Cable Television Co. Holds franchise.

Yountville. See St. Helena.

Yreka. Yreka TV Co. Box 840 96097. (916) 842-4228.

Serves Yreka, Siskiyou county. Outside all TV markets.

Subscribers: 1,650; homes passed: 1,800; total pop in franchised area: 5,394. Started 8/54. Length 24 mi. Charges: instal \$18; \$6/mo. Franchise fee 2%.

Channel usage: total ch capacity 12; TV chs 11; automated 1.

TV stations: KOTI Klamath Falls, Ore. (2-2, CBS); KTVU Oakland (2-na, Ind); KIXE-TV Redding (9-na, ETV); KRCR-TV Redding (7-na, ABC, NBC); KHSL-TV Chico (12-na, CBS); KTVL Medford, Ore. (10-na, NBC, ABC); KBHK-TV San Francisco (44-na, Ind); KGO-TV San Francisco (7-na, ABC); KPXI San Francisco (5-na, CBS); KTXL Sacramento (40-na, Ind); KXTV Sacramento (10-na, CBS).

Origination-automated: one ch (time/weather, 40 hrs).

Ownership: Cal-Nor Cableview Inc. (see MSO).

Yuba City. See Marysville.

Yuba county. See Marysville.

Yucca Valley. Teleprompter of Yucca Valley. Box 280 92284. (714) 365-3378. Orion D. Davis, mgr; Ronnie J. Presley, chief tech.

Serves Yucca Valley, Morongo Valley, Twentynine Palms, Joshua Tree, Twentynine Palms Marine Corp. Base. San Bernardino county. Smaller TV market.

Subscribers: 7,606; homes passed: 10,164; total homes in franchised area: 12,020. Started 10/57. Length 333.2 mi. Charges: instal \$5 (marine base) \$10; \$6.95 (marine base) 7.50/mo. Franchise fee 2%.

Channel usage: total ch capacity 11; TV chs 9; automated 1; available unused 1. Total radio stations: 8 FM.

TV stations: KNXT Los Angeles (2-2, 3, CBS, cc); KCET Los Angeles (28-8, ETV, cc); KNBC Los Angeles (4-4, NBC, cc); KTLA Los Angeles (5-5, Ind, cc); KABC-TV Los Angeles (7-7, ABC, cc); KHJ-TV Los Angeles (9-9, Ind, cc); KESQ-TV Palm Springs (42-12, ABC, cc); KTTV Los Angeles (11-11, Ind, cc); KCOP Los Angeles (13-13, Ind, cc). Microwave: Microwave Service.

Origination-automated: ch 10 (Yucca); ch 8 (Twentynine Palms), (time/weather, KDUO[FM] Riverside, full time).

Ownership: Teleprompter Corp. (see MSO).

Colorado

Akron. Midwest Cable TV Inc. 1214 16th Ave., Mitchell, Neb. 69357. 345-6607. Atty: Shack & Mendenhall, Washington.

Serves Akron, Otis, Yuma, Washington and Yuma counties.

Subscribers: 1,317; homes passed: 1,475; total pop in franchised area: 4,450. Started 1/69. Length 26 mi. Charges: instal none; \$7.50/mo.

Channel usage: total ch capacity 12; TV chs 6 (1 shared); automated 1; available unused 6. Allband FM.

Colorado

TV stations: KWGN-TV Denver (2-2, Ind); KOA-TV Denver (4-4, NBC); KMGH-TV Denver (7-5, CBS); KBT Denver (9-5, ABC); KRMA-TV Denver (6-6, ETV); KTVS Sterling (3-7, CBS/ABC).

Origination—automated: one ch (time/weather, full time).

Ownership: Midwest Cable Television Inc.

Alamosa. Alamosa Cable TV. 312 State Ave., Box C 81101. 589-6653. W. R. Brazeal, exec VP; A.L. Armstrong, mgr.

Serves Alamosa and others parts of Alamosa county. Outside all TV markets.

Subscribers: 2,029; homes passed: 1,860; total pop in franchised area: 18,785. Started 3/55. Length 35.5 mi. Charges: instal \$9.95; \$6.50/mo.

Channel usage: total ch capacity 12; TV chs 9; automated 1; available unused 2. Allband FM.

TV stations: KWGN-TV Denver (2-2, Ind); KOA-TV Denver (4-4, NBC); KOB-TV Albuquerque, N. M. (4-5); KRMA-TV Denver (6-6, ETV); KOAT-TV Albuquerque (13-11, CBS); (7-7, ABC); KBT Denver (9-9, ABC); KMGH-TV Denver (7-10, CBS); KGGM-TV Albuquerque (13-11, CBS); KRDO-TV Colorado Springs (13-13, ABC).

Origination—automated: one ch (time/weather, full time).

Ownership: Community Tele-Communications Inc.

Applewood. See Jefferson county.

Arvada. Mountain States Video Inc. c/o Bill Daniels, 2930 E. Third Ave., Denver 80206 (303) 388-5888.

Serves Arvada, Aurora, Brighton, Broomfield, Commerce City, Edgewater, Englewood, Federal Heights, Greenwood Village, Golden, Lafayette, Louisville, Sheridan, Westminster. Jefferson county. Top-100 TV market.

Total pop in franchised area: 472,380.

Channel usage: TV chs 7.

TV stations: KBT Denver (9-na, ABC); KOA-TV Denver (4-na, NBC); KMGH-TV Denver (7-na, CBS); KRMA-TV Denver (6-na, ETV); KTVT Ft. Worth-Dallas (11-na, Ind); KXTX-TV Dallas-Ft. Worth (39-na, Ind); XEJ(TV) Juarez, Mex. (5-na, Sp).

Ownership: Bill Daniels 80% (see MSO).

Aspen. Canyon Cable TV. Box 347 81611. (303) 925-4098. Sandy Summers, systems mgr.

Serves Aspen and parts of Pitkin county. Outside all TV markets.

Subscribers: 3,899; homes passed: 5,482; total homes in franchised area: 5,632. Started 4/67. Length 38 mi. Charges: instal \$20; \$8.50/mo. Franchise fee 3%.

Channel usage: total ch capacity 12; TV chs 5; pay cable 1; automated 2; access 1; technically unavailable 3. Total radio stations: 1 FM, 1 AM.

TV stations: KWGN-TV Denver, (2-2, Ind, p); KOA-TV Denver (4-4, NBC, p); KMGH-TV Denver (7-7, CBS, p); KBT Denver (9-9, ABC, p); KRMA-TV Denver (6-13, ETV, p).

■ Pay cable: ch 5 (Home Box Office, movies, sports); 1,495 subscribers, available to 3,899 homes; charge \$9/mo.

Origination—automated: ch 10 (news ticker-UPI, KSPN[FM] Aspen, full time), ch 11 (time/weather, KSN0[AM], full time). Other origination: ch 12 (video tape and studio, grass roots, 12 hrs).

Ownership: U-A Columbia Cablevision Inc. (see MSO).

Aurora. See Arvada.

Basalt. Canyon Cable TV. Box 347 Aspen 81611. (303) 925-4098. Sandy Summers, systems mgr.

Serves Basalt, Garfield, Pitkin and Eagle counties. Outside all TV markets.

Subscribers: 700; homes passed: 1,200; total homes in franchised area: 1,500. Started 5/77. Length 35 mi. Charges: instal \$20; \$10.50/mo. Franchise fee 3%.

Channel usage: total ch capacity 20; TV chs 6 pay cable 1; automated 1 shared; access 1 shared; technically unavailable 3; available unused 8. Total radio stations: 1 FM.

TV stations: KWGN Denver (2-2, Ind, p); KOA-TV Denver (4-3, NBC, p); KREX Grand Junction (5-13, NBC, ABC, CBS); KRMA Denver (6-6, ETV, p); KMGH Denver (7-8, CBS, p); KBT Denver (9-10, ABC, p).

■ Pay cable: ch 5 (Home Box Office, movies, sports); 310 subscribers, available to 1,200 homes; charge \$9/mo.

Origination—automated: ch 11 (time/weather, KQIX-FM Grand Junction, 164 hrs). Access: ch 11 (public, 4 hrs).

Ownership: UA-Columbia Cablevision Inc.

Blue River. See Breckenridge.

Boulder. Boulder Cable TV. 1032 13th St. 80302.

(303) 443-6836. Timothy L. Chaffin, mgr; James Aaron, chief tech.

Serves Boulder. Boulder county. Top-100 TV market.

Subscribers: 1,650; homes passed: 2,600; total pop in franchised area: 82,000. Started 10/65. Length 21.5 mi. Charges: instal \$25; \$7.55/mo.

Channel usage: total ch capacity 12; TV chs 6; available unused 6. Allband FM.

TV stations: KWGN-TV Denver (2-2, Ind); KOA-TV Denver (4-4, NBC); KYCU-TV Cheyenne, Wyo. (5-11, CBS/ABC/NBC); KRMA-TV Denver (6-6, ETV); KMGH-TV Denver (7-7, CBS); KBT Denver (9-9, ABC).

Ownership: Community Tele-Communications Inc.

Boulder. Teleprompter Inc. 50 W. 44th St., New York 10036. Holds franchise.

Breckenridge. Cablevision of Breckenridge. #4, 203 N. Main St., Box 1275 80424. (303) 453-6653. Frank L. Baber, mgr.

Serves Breckenridge, Blue River and other parts of Summit county. Smaller TV market.

Subscribers: 1,600; homes passed: 2,600; total homes in franchised area: 2,400. Started 1972. Length 70 mi. Charges: instal \$25; \$9-11/mo. Franchise fee 5%.

Channel usage: total ch capacity 12; TV chs 7; automated 2 (shared); other originator programming 1 (shared); available unused 2. Allband FM.

TV stations: KWGN-TV Denver (2-2, Ind); KOA-TV Denver (4-4, NBC); KYCU-TV Cheyenne, Wyo. (5-5, CBS, ABC, NBC); KMGH-TV Denver (7-7, CBS); KBT Denver (9-9, ABC); KRMA-TV Denver (6-11, ETV); KRDO Colorado Springs (13-13, ABC).

Origination—automated: ch 8 (time/weather); ch 10 (public info [wheel], full time). Other origination: ch 8 (time/weather).

Advertising accepted; annual volume \$18,000.

Ownership: Diana J. Pogue, sec-treas, 50%; Lorna Searle, pres, 50%.

Brighton. See Arvada.

Broadway Estates. Jones International Ltd. 880 Continental Bank Bldg., Englewood 80110. Holds franchise.

Broomfield. See Arvada.

Brush. Community Tele-Communications Inc. Box 10727, Denver 80210. (303) 842-2217.

Serves Brush. Morgan county. Smaller TV market.

Subscribers: 513; homes passed: 1,100; total pop in franchised area: 3,600. Started 9/70. Length 36 mi. Charges: \$8/mo.

Channel usage: total ch capacity 12; TV chs 6; automated 2; available unused 4. Allband FM.

TV stations: KOA-TV Denver (4-4, NBC); KTVS Sterling (3-5, CBS/ABC); KWGN-TV Denver (2-2, Ind); KRMA-TV Denver (6-6, ETV); KMGH-TV Denver (7-7, CBS); KBT Denver (9-9, ABC).

Origination—automated: one ch (time/weather, full time); one ch (news, music, full time).

Ownership: Community Tele-Communications Inc. (see MSO).

Buena Vista. Leacom Cablevision Inc. Box 729 81211. (303) 395-6236. Gene Cornwall, mgr/tech. Atty: Sidley & Austin, Washington.

Serves Buena Vista. Chaffe county. Outside all TV markets.

Subscribers: 779; homes passed: 1,000; total homes in franchised area: 1,060. Started 10/73. Length 22 mi. Charges: instal \$10; \$8/mo. Franchise fee 4%.

Channel usage: total ch capacity 12; TV chs 7; automated 1; technically unavailable 4. Allband FM.

TV stations: KWGN-TV Denver (2-2, Ind, cc); KOA-TV Denver (4-4, NBC, cc); KOAA Pueblo (5-5, NBC); KRMA-TV Denver, ETV, cc); KMGH-TV Denver (7-7, CBS, cc); KBT Denver (9-9, ABC, cc); KRDO Colorado Springs (13-13, ABC). Microwave: Mountain Microwave.

Origination—automated: ch 12 (time/weather, full time).

Ownership: Heritage Communications Inc. (see MSO).

Burlington. Burlington T.V. Cable System. 430 14th St. 80807. (303) 346-7644. H.G. Welk, gen. mgr.

Serves Burlington. Kit Carson county. Smaller TV market.

Subscribers: 718; homes passed: 900; total pop in franchised area: 2,090. Started 1963. Length 30 mi. Charges: instal 50; \$7.50/mo.

Channel usage: total ch capacity 12; TV chs 4; automated 1; available unused 7.

TV stations: KLOE-TV Goodland, Kan. (10-2, CBS/ABC); KTVS Sterling (3-3, CBS/ABC); KWNB-TV Hayes Center, Neb. (6-4, ABC); KOMC McCook, Neb. (8-5, NBC).

Origination—automated: one ch (time/weather, KXXX (AM) Colby, Kan., KRDO(AM). Colorado Springs, full time).

Ownership: Dorate Interstate Co. (see MSO).

Carbondale. Carbondale Cable Television Co. Box H,

81623. (303) 963-3660. Carl R. Rollert, gen mgr & chief tech. Atty: Haley, Bader & Potts, Washington.

Serves Carbondale. Garfield County. Outside all TV markets.

Subscribers: 690; homes passed: 800; total homes in franchised area: 800. Started 9/77. Length 12 mi. Charges: instal \$20; \$9/mo. Franchise fee: \$.27 per sub/mo.

Channel usage: total ch capacity 12; TV chs 6; automated 1; access 1; available unused 4.

TV stations: KWGN-TV Denver (2-2, Ind, cc); KOA-TV Denver (4-4, NBC, cc); KREX-TV Grand Junction (5-5, Ind, cc); KRMA Denver (6-6, ETV); KMGH-TV Denver (7-7, CBS, cc); KBT Denver (9-9, ABC, cc). Microwave: Mountain Microwave.

Local origination—automated: ch 13 (time/weather, KREX-FM, full time). Access: ch 13 (Public access, full time).

Ownership: Margaret DeVilbiss, pres, 22.5%, Carl R. Rollert, 15%, Ken Pabst 15%, Paul Lappala 15%, Mark Bearwald 15%, Rob Delaney 15%.

Canon City. Cablevision of Canon City. 402 Main St. 81212. (303) 275-1656. Bruce Tinney, mgr-chief tech.

Serves Canon City and other parts of Fremont county. Outside all TV markets.

Subscribers: 1,420; homes passed: 4,169; total homes in franchised area: 4,450. Started 8/77. Length 52 mi. Charges: instal \$15; \$7.50/mo. Franchise fee 3%.

Channel usage: total ch capacity 20; TV chs 6; pay cable 1; automated 2; access 2 (1 shared); other origination programming 2 (1 shared); available unused 8. Allband FM.

TV Stations: KRDO-TV Colorado Springs (13-3, ABC); KOAA-TV Pueblo (5-6, NBC); WTBS Atlanta (17-6, Ind); KTSC Pueblo (8-9, ETV); KWGN-TV Denver (2-10, Ind); KKTV Colorado Springs (11-12, CBS); KRMA-TV Denver (6-13, ETV).

■ Pay cable: ch 7 (HBO); 1,200 subscribers, available to 4,169 homes; charge \$6.95/mo.

Origination—automated: ch 2 (weather/time); ch 4 (automated news). Access: ch 5 (community programs); ch 8. Other origination: ch 8 (Madison Square Garden sports, religious programs); ch 11 (Christian Broadcasting Network).

Ownership: American TV and Communications, 100% (see MSO).

Cascade. See Manitou Springs.

Castle Rock. Jones International Cable Ltd. 880 Continental Bank Bldg., Englewood 80110. Holds franchise.

Chaffee county. See Salida.

Chippita Park. See Manitou Springs.

Colorado Springs. Colorado Springs Cablevision Inc. 213 N. Union Blvd. 80909. (303) 473-6616. Jeff Tarbutt, mgr.

Serves Colorado Springs, and other parts of El Paso county. Smaller TV market.

Subscribers: 19,720; homes passed: 59,070; total pop in franchised area: 250,000. Started 6/69. Length 647 mi. Charges: instal \$15; \$7.50/mo. Franchise fee 5% and up sliding scale to 35%.

Channel usage: total ch capacity 12; TV chs 9; automated 3 (1 shared); other origination programming 1 (shared).

TV stations: KKTV Colorado Springs (11-na, CBS); KRDO-TV Colorado Springs (13-na, ABC); KTSC Pueblo (8-na, ETV); KOAA-TV Pueblo (5-na, NBC); KBT Denver (9-na, ABC, cc); KMGH-TV (Denver (7-na, CBS, cc); KOA-TV Denver (4-na, NBC, cc); KRMA-TV Denver (6-na, ETV); KWGN-TV Denver (2-na, Ind). Microwave: Western Telecommunications.

Origination—automated: 3 chs (time/weather, news ticker, message wheel). Other origination: one ch (local live, 40 hrs); one ch (CATV network, 10 hrs).

Ownership: Century Communications Corp. (see MSO).

Columbine. See Jefferson county.

Commerce City. See Arvada.

Copper Mountain. Copper Mountain Metropolitan District. Box 195, 80443. (303) 668-2882. Ray Bishop, asst sec-chief tech.

Serves Copper Mountain. Outside all TV markets. Subscribers: 400; homes passed: 448. Started 11/76. Length 3 mi. Charges: instal \$25; \$8/mo.

Channel usage: total channel capacity 12; TV chs 5; available unused 7. Total radio stations: 9 FM.

TV stations: KWGN-TV Denver (2-2, Ind, cc); KOA-TV Denver (4-4, NBC, cc); KRMA-TV Denver (6-6, ETV, cc); KMGH-TV Denver (7-7, CBS, cc); KBT Denver (9-9, ABC, cc). Microwave: CBS.

Ownership: Municipally owned by Copper Mountain Metropolitan District.

Craig. Televents of Colorado Inc. 1660 S. Albion St., Denver 80222. Holds franchise.

Ownership: Carl M. Williams (see MSO).

Crested Butte. CATV Systems of Colorado. Box 876 (81224). (303) 349-5223.

Serves Crested Butte, Mount Crested. Gunnison county. Outside all TV markets.

Subscribers: 100.

Ownership: Bruce Campbell, principal.

Delta. Community Communications Co. 539 Main St. 81416. (303) 874-4629. R. Brazeal, exec VP.

Serves Delta. Delta county. Smaller TV market.

Subscribers: 872; homes passed: 1,682; total pop in franchised area: 3,694; Started 12/65. Length 16 mi. Charges: instal \$9.95; \$5.95/mo.

Channel usage: total ch capacity 12; TV chs 8; automated 1; available unused 3. Total radio stations: 4 FM.

TV Stations: KWGN-TV Denver (2-3, Ind); KOA-TV Denver (4-4, NBC); KREX-TV Grand Junction (5-5, CBS/ABC/NBC); KRMA-TV Denver (6-6, ETV); KMGH-TV Denver (7-7, CBS); KBTV(TV) Denver (9-9, ABC); KREY-TV Montrose (10-10, ABC/CBS/NBC); KOAA-TV Pueblo (5-12, NBC).

Ownership: Community Tele-Communications Inc. (see MSO).

Dillon. See Frisco.

Durango. Cable TV of Durango Inc. Box 1097, 246 15th St. 81301. 247-2681. Atty: Haley, Bader & Potts, Washington.

Serves Durango and parts of LaPlata county. Smaller TV market.

Subscribers: 3,035; homes passed: 3,100; total pop in franchised area: 30,133. Started 12/54. Length 40 mi. Charges: instal \$13.95; \$6.95/mo.

Channel usage: total ch capacity 12; TV chs 7; automated 1; available unused 4.

TV stations: KOAT-TV Albuquerque, N. M. (7-2, ABC); KGGM-TV Albuquerque (13-3, CBS); KOB-TV Albuquerque (4-4, NBC); KNME-TV Albuquerque (5-5, ETV); KREZ-TV Durango (6-7, ABC/CBS/NBC); KWGN-TV Denver (2-9, Ind); KRMA-TV Denver (6-11, ETV).

Origination-automated: one ch (time/weather, KIUP FM Durango, full time).

Ownership: Community Tele-communications Inc. (see MSO).

Eagle county. See Vail.

Edgewater. See Arvada.

El Paso county. See Colorado Springs and Fountain.

Empire. See Georgetown.

Englewood. See Arvada.

Estes Park. Cablevision of Estes. Picadilly Square 80517.

Serves Estes Park. Larimer county. Smaller TV market.

Subscribers: 485; homes passed: 1,200; total pop in franchised area: 4,000. Started 1953. Length 29 mi. Charges: instal \$15; \$6/mo.

Channel usage: total ch capacity 12; TV chs 6; automated 2; available unused 4.

TV stations: KWGN-TV Denver (2-2, Ind); KOA-TV Denver (4-4, NBC); KYCU-TV Cheyenne, Wyo. (5-5, CBS/ABC/NBC); KRMA-TV Denver (6-6, ETV); KMGH-TV Denver (7-7, CBS); KBTV Denver (9-9, ABC).

Origination-automated: one ch (time/weather, music, full time); one ch (UPI newsticker, full time).

Ownership: Liberty Communications Co.

Evergreen. Evergreen Special CATV Fund. Box 1317 80439. (303) 674-6393. James Graves, mgr-tech.

Serves Evergreen, Kittredge, Idledale. Jefferson county. Top-100 TV market.

Subscribers: 590; homes passed; 1,100; total homes in franchised area: 7,000. Started 1968. Length 33 mi. Charges: instal \$15; \$9/mo. Franchise fee 4%

Channel usage: total ch capacity 12; TV chs 5; pay cable 1; automated 1; available unused 5. Allband FM.

TV stations: KWGN-TV Denver (2-2, Ind); KOA-TV Denver (4-4, NBC); KRMA-TV Denver (6-6, ETV); KMGH-TV Denver (7-7, CBS); KBTV Denver (9-9, ABC).

■ Pay cable: ch 11 (Bestvision, movies, 28 hrs), 135 subscribers, available to 400 homes; charge \$5/mo.

Origination-automated: ch 12 (time/weather, full time).

■ Pay cable: ch 11 (Bestvision, movies 28 hrs); 135 subscribers, available to 1,000 homes; charge \$5/mo.

Ownership: Evergreen Special CATV Fund, subsidiary of Jones Intercable, Inc. (see MSO).

Federal Heights. See Arvada.

Florence. Leacom Cablevision Inc. Box 445, Dillon 80435. Holds franchise.

Fort Morgan. Fort Morgan Cable TV. 102 Lake St. Box 940 80701. (303) 867-8511. Ed Reece, mgr.

Serves Fort Morgan and other parts of Morgan county. Outside all TV markets.

Subscribers: 1,317; homes passed: 1,104; total pop in franchised area: 7,700. Started 9/70. Length 22 mi.

Channel usage: total ch capacity 12; TV chs 6; automated 2; available unused 4. Allband FM.

TV stations: KWGN-TV Denver (2-2, Ind); KOA-TV Denver (4-4, NBC); KTVS Sterling (3-5, CBS/ABC); KRMA-TV Denver (5-6, ETV); KMGH-TV (7-7, CBS); KBTV Denver (9-9, ABC).

Origination-automated: one ch (time/weather, music, full time); one ch (news, music, full time).

Ownership: Community Tele-communications Inc. (see MSO).

Fountain. Fountain Valley CATV. 3120 Brady Blvd., Colorado Springs 80909. Holds franchise.

Ownership: Harold J. Blakesley.

Fraser. See Hot Sulphur Springs.

Frisco. Leacom Cablevision Inc. Box 299 80443. (303) 668-3955. Gene Cornwell, regional mgr. Atty: Sidley & Austin, Washington.

Serves Frisco, Dillon, Keystone, Silverthorne. Summit county. Outside all TV markets.

Subscribers: 3,751; homes passed: 3,500; total homes in franchised area: 4,112. Started 6/71. Length 112 mi. Charges: instal \$25; \$9.25/mo. Franchise fee 4%.

Channel usage: total ch capacity 12; TV chs 5; automated 1; available unused 6. Allband FM.

TV stations: KWGN-TV Denver (2-2, Ind); KOA-TV Denver (4-4, NBC); KRMA-TV Denver (6-6, ETV); KMGH-TV Denver (7-7, CBS); KBTV Denver (9-9, ABC).

Origination-automated: ch 12 (time/weather, full time).

Ownership: Heritage Communications Inc. (see MSO).

Fruita. See Grand Junction.

Fremont county. See Canon City.

Garfield county. See Rifle.

Georgetown. Jones Intercable Inc. Box 1317 Evergreen 80439. (303) 674-6393. James Graves, mgr-tech.

Serves Georgetown, Empire. Clearcreek county. Outside all TV markets.

Subscribers: 524; homes passed: 525; total homes in franchised area: 550. Started 1952. Length 11 mi. Charges: instal \$15; \$9/mo. Franchise fee 2%

Channel usage: total ch capacity 12; TV chs 5; available unused 7.

TV stations: KWGN-TV Denver (2-2, Ind); KOA-TV Denver (4-4, NBC); KRMA-TV Denver (6-6, ETV); KMGH-TV Denver (7-7, CBS); KBTV Denver (9-9, ABC).

Ownership: Colorado Intercable, Inc. managed by Jones Intercable Inc., (see MSO).

Glenwood Springs. Glenwood Cable TV. 508 Pine St., Box 1065 81601. (303) 945-7292. Keith Swain, mgr.

Serves Glenwood Springs and other parts of Garfield county. Outside all TV markets.

Subscribers: 2,041; homes passed: 1,400; total pop in franchised area: 4,206. Started 3/67. Length 18 mi. Charges: instal \$10.95; \$6.01/mo.

Channel usage: total ch capacity 12; TV chs 6; automated 1; available unused 5.

TV stations: KWGN-TV Denver (2-2, Ind); KOA-TV Denver (4-4, NBC); KREX-TV Grand Junction (5-5, CBS/ABC/NBC); KRMA-TV Denver (6-6, ETV); KMGH-TV Denver (7-8, CBS); KBTV Denver (9-10, ABC).

Origination-automated: one ch (time/weather, KLAK-FM Lakewood, full time).

Ownership: Community Tele-Communications Inc. (see MSO).

Golden. See Arvada.

Granby. See Hot Sulphur Springs.

Grand Junction. ComTronics Cable TV. 725 Rood Ave. 81501. (303) 242-8615. Atty: Cole, Zylstra, Ray-wid; Washington.

Serves Grand Junction, Fruita, Palisade, Clifton and other parts of Mesa county. Smaller TV market.

Subscribers: 16,984; homes passed: 24,473; total pop in franchised area: 26,500. Started 1966. Length 325 mi. Charges: instal \$20; \$8.30/mo. Franchise fee 2.5%.

Channel usage: total ch capacity 12; TV chs 6; pay cable 1; automated 3; access 1.

TV stations: KWGN-TV Denver (2-13, Ind, cc); KREX-TV Grand Junction (5-3, CBS/NBC/ABC); KOA-TV Denver (4-4, NBC, cc); KMGH-TV Denver (7-7, CBS, cc); WTBS Atlanta (17-8, Ind, p); KBTV Denver (9-9, ABC, cc); KRMA-TV Denver (6-11, ETV, cc).

■ Pay cable: ch 2 (HBO, 56 hrs); 3,662 subscribers, available to 22,060 homes; charges 9.95/mo.

Local origination-automated: ch 8 (local messages, KOSI-FM Denver; full time); ch 10 (AP news, full time); ch 12 (time/weather, full time). Access: ch 8 (public access, shared).

Ownership: United Cable Television Corp. (see MSO).

(MSO).

Greeley. Greeley Video Inc. 2930 East 3rd Ave., Denver 80206.

Serves Greeley. Weld county. Outside all TV markets.

Total pop in franchised area: 38,902.

Channel usage: TV chs 4.

TV stations: XEJ Juarez, Mex. (5-na, Sp); KCOP Los Angeles (13-na, Ind); KTTV Los Angeles (9-na, Ind); KTLA Los Angeles (5-na, Ind).

Ownership: Daniels Properties Inc., 80% (see MSO).

Greenwood Village. See Arvada.

Green Mountain Falls. See Manitou Springs.

Haxton. Midwest Cable Television Inc. 122 S. Interoccean Ave., Holyoke 80734. (303) 854-3620.

Serves Haxton. Phillips county. Smaller TV market.

Subscribers: 260; homes passed: 300; total pop in franchised area: 1,200. Started 4/72. Length 6 mi. Charges: instal \$5; \$6/mo.

Channel usage: total ch capacity 12; TV chs 5; available unused 7. Allband FM.

TV stations: KTVS Sterling (3-3, CBS/ABC); KDUH-TV Hay Springs, Neb. (4-4, NBC/ABC); KWNB-TV Hayes Center, Neb. (6-6, ABC); KPNE-TV North Platte, Neb. (9-9, ETV); KTNE-TV Alliance, Neb. (13-13, ETV). Ownership: Midwest Cable Television Inc. (see MSO).

Hideaway Park. See Hot Sulphur Springs.

Holly Hills. See Boradway Estates.

Holyoke. Midwest Cable Television Inc., 122 S. Interoccean Ave. 80734. (303) 854-3620.

Serves Holyoke. Phillips county. Outside all TV markets.

Subscribers: 481; homes passed: 625; total pop in franchised area: 1,750. Started 1/68. Length 10 mi.

Channel usage: total ch capacity 12; TV chs 6; automated 1; available unused 5. Allband FM.

TV stations: KTVS Sterling (3-7, CBS/ABC); KDUH-TV Hay Springs, Neb. (4-4, NBC/ABC); KWNB-TV Hayes Center, Neb. (6-6, ABC); KPNE-TV North Platte, Neb. (9-9, ETV); KLOE-TV Goodland, Kan. (10-10, CBS/ABC); KTNE-TV Alliance, Neb. (13-13, ETV).

Origination-automated: one ch (time/weather, full time).

Ownership: Midwest Cable Television Inc. (see MSO).

Hot Sulphur Springs. Leacom Cablevision Inc. Box 785, Granby 80446. (303) 887-3773. Bennie Meredith, mgr-tech. Atty: Sidley & Austin, Washington.

Serves Hot Sulphur Springs, Fraser, Granby, Hideaway Park, Kremmling and other parts of Grand county. Outside all TV markets.

Subscribers: 2,072. Started 8/70. Length 50 mi. Charges: instal \$10; \$8/mo. Franchise fee 3%.

Channel usage: total ch capacity 12; TV chs 5; available unused 7. Allband FM.

TV stations: KWGN-TV Denver (2-2, Ind); KOA-TV Denver (4-4, NBC); KMGH-TV Denver (7-7, CBS); KBTV Denver (9-9, ABC); KRMA-TV Denver (6-6, ETV).

Ownership: Heritage Communications Inc. (see MSO).

Idaho Springs. Jones Intercable Inc. (Fund II) Box 1317 Evergreen 80439. (303) 674-6393. James Graves, mgr-tech.

Serves Idaho Springs. Clear Creek county. Outside all TV markets.

Subscribers: 450; homes passed: 700; total homes in franchised area: 750. Started 11/67. Length 11 mi. Charges: instal \$15; \$9/mo.

Channel usage: total ch capacity 12; TV chs 5; available unused 7.

TV stations: KWGN-TV Denver (2-2, Ind); KOA-TV Denver (4-4, NBC); KRMA-TV Denver (6-6, ETV); KMGH-TV Denver (7-7, CBS); KBTV Denver (9-9, ABC);

Ownership: A limited partnership (CATV fund III), managed by Jones Intercable Inc., general partner (see MSO).

Idledale. See Evergreen.

Jefferson county. Colorado Intercable Inc. 880 Continental Bank Bldg., Englewood 80110. Holds franchise.

Jefferson county. See Arvada.

Julesburg. Midwest Metro Inc. W. 20th St. Scottsbluff, Neb. 69361.

Serves Julesburg. Sedgwick County.

Subscribers: 485; homes passed: 600; total pop in franchised area: 1,816. Started 1/76.

Ownership: G. Russel Hilliard, pres.

Colorado

Keystone. See Frisco.

Kittredge. See Evergreen.

Kremmling. See Hot Sulphur Springs.

Lafayette. See Arvada.

La Junta. La Junta Cable TV Management Co. Town Square Mall No. 3 (81050). (303) 384-5487. Lee Anderson, mgr.

Lake County. See Leadville.

Lakewood. Community Tele-communications Inc. 9202 W. Alameda 80215.

Serves Green Mountain Shadow area of Lakewood. Denver county. Top-100 TV market.

Subscribers: 1,673; homes passed: 5,400; total pop in franchised area: 35,000. Started 9/74. Length 64 mi. Franchise fee 3%.

Channel usage: total ch capacity 30; TV chs na. automated 1.

Origination-automated: one ch (full time).

Ownership: Community Tele-Communications Inc. (see MSO).

La Junta. Leacom Cablevision Inc. Box 445, Dillon 80435. Hoids franchise.

Lamar. Media Cable TV Systems Inc. Cow Palace Motel, 81052. (303) 336-2560. Glenn Pendergraff, mgr. Atty: Sidley & Austin, Washington.

Serves Lamar. Prowers county. Outside all TV markets.

Subscribers: 2,081; homes passed: 2,300; total pop in franchised area: 7,800. Started 10/64. Length 36 mi. Charges: instal \$5; \$8.50/mo.

Channel usage: total ch capacity 12; TV chs 8; automated 1; available unused 3.

TV stations: KWGN-TV Denver (2-2, Ind, cc); KOA-TV Denver (4-4, NBC, cc); KOAA-TV Pueblo (5-5, NBC); KMGH-TV Denver (7-8, CBS, cc); KTSC Pueblo (8-8, ETV); KBT Denver (9-10, ABC, cc); KKT Colorado Springs (11-11, CBS); KRMA-TV Denver (6-12, ETV, cc); KRDO-TV Colorado Springs (13-13, ABC).

Origination-automated: one ch (time/weather, KLMF (AM) Lamar, full time).

Ownership: Heritage Communications Inc. (see MSO).

Leadville. Leadville Cable T.V. Box 51, 416 Harrison Ave. 80461. (303) 486-1485.

Serves Leadville. Lake county. Outside all TV markets.

Subscribers: 1,711; homes passed: 2,668; total pop in franchised area: 5,314; Started 3/54. Length 36 mi. Charges: instal \$9.95; \$6/mo.

Channel usage: total ch capacity 12; TV chs 6; automated 1; other origination programming 1; available unused 4. Allband FM.

TV stations: KBT Denver (9-2, ABC); KRMA-TV Denver (6-3, ETV); KOA-TV Denver (4-4, NBC); KWGN-TV Denver (2-5, Ind); KMGH-TV Denver (7-6, CBS); KRDO-TV Colorado Springs (13-11, ABC).

Origination-automated: one ch (time/weather, full time). Other origination: one ch (videotape; educational, 1 hr).

Ownership: Community Tele-Communications Inc. (see MSO).

Logan county. See Sterling.

Louisville. See Arvada.

Loveland. Loveland Video. 2930 E. Third Ave. Denver 80206. (303) 383-3953.

Serves Loveland. Larimer county. Smaller TV market.

Total pop in franchised area: 9,734.

Channel usage: TV chs 5.

TV stations: XEJ Juarez, Mex. (5-na, Sp); KCOP Los Angeles (13-na, Ind); KTTV Los Angeles (11-na, Ind); KHJ-TV Los Angeles (9-na, Ind); KTLA Los Angeles (5-na, Ind).

Ownership: Bill Daniels, pres, 29% Daniels Properties Inc. 51% (see MSO).

Manitou Springs. See Colorado Springs.

Mesa county. See Grand Junction.

Monte Vista. Monte Vista Cable TV. 312 State St. Alamosa 81101. (303) 589-6653. A.L. Armstrong, mgr.

Serves Monte Vista. Rio Grande county. Outside all TV markets.

Subscribers: 913; homes passed: 1,610; total pop in franchised area: 16,896. Started 3/55. Length 17 mi. Charges: instal \$9.95; \$6/mo.

Channel usage: total ch capacity 12; TV chs 9; available unused 3. Allband FM.

TV stations: KWGN-TV Denver (2-2, Ind); KMGH-TV Denver (7-3, CBS); KOA-TV Denver (4-4, NBC); KBT

Denver (9-5, ABC); KRMA-TV Denver (6-6, ETV); KOAT-TV Albuquerque (7-7, ABC); KOB-TV Albuquerque (4-9, NBC); KGGM-TV Albuquerque (13-13, CBS); KRDO-TV Colorado Springs (13-11, ABC).

Ownership: Tele-Communications Inc. (see MSO).

Montrose. Montrose Cable TV. 610 N. First St., Box 49 81401. (303) 249-3011.

Serves Montrose. Montrose county. Smaller TV market.

Subscribers: 1,720; homes passed: 2,218; total pop in franchised area: 6,496. Started 1966. Length 34 mi. Charges: instal \$10; \$5.95/mo.

Channel usage: total ch capacity 12; TV chs 7; automated 1; available unused 4.

TV stations: KWGN-TV Denver (2-2, Ind); KOA-TV Denver (4-3, NBC); KRMA-TV Denver (6-6, ETV); KOAA-TV Pueblo (5-7, NBC); KBT Denver (9-9, ABC); KREY-TV Montrose (10-11, ABC/CBS/NBC); KMGH-TV Denver (7-13, CBS).

Origination-automated: one ch (time/weather, KREX-FM Grand Junction, full time).

Ownership: Community Tele-Communications Inc. (see MSO).

Morgan county. See Fort Morgan.

Mount Crested Butte. See Crested Butte.

Otis. See Akron.

Pailsade. See Grand Junction.

Pueblo. Pueblo TV Power Inc. Box 1598, 620 W. 9th St. 81003.

Serves Pueblo. Pueblo county. Smaller TV market.

Subscribers: 6,296; homes passed: 34,901; total pop in franchised area: 119,000. Started 6/70. Length 264 mi. Charges: \$7.50/mo.

Channel usage: total ch capacity 12; TV chs 9; automated 3 (1 shared); other origination programming (1 shared). Allband FM.

TV stations: KWGN-TV Denver (2-2, Ind); KOA-TV Denver (4-4, NBC); KRMA-TV Denver (6-6, ETV); KMGH-TV Denver (7-7, CBS); KTSC Pueblo (8-10, ETV); KBT Denver (9-9, ABC); KKT Colorado Springs (11-11, CBS); KOAA-TV Pueblo (5-12, NBC); KRDO-TV Colorado Springs (13-13, ABC).

Origination-automated: one ch (time/weather); one ch (news ticker); one ch (message wheel.) Other origination: one ch (film, video, live; news, sports, public affairs, educational and religious programming).

Ownership: Community Tele-Communications Inc. (see MSO).

Rifle. Canyon Cable TV. Box 347, Aspen 81611. (303) 925-4098. Sandy Summers, systems mgr; Bob Youngman, chief tech.

Serves Rifle, and Garfield County. Outside all TV markets.

Subscribers: 800; homes passed: 1,400; total homes in franchised area: 1,600. Started 4/67. Length 16 mi. Charges: instal \$20; \$8/mo. Franchise fee 3%.

Channel usage: total ch capacity 12; TV chs 6; pay cable 1; automated 1; technically unavailable 3; available unused 1. Total radio stations: 1 FM.

TV stations: KWGN-TV Denver (2-3, Ind, cc); KOA-TV Denver (4-12, NBC, cc); KMGH-TV Denver (7-7, CBS, cc); KREX-TV Grand Junction (5-8, ABC, CBS, NBC); KBT Denver (9-10, ABC, cc); KRMA-TV Denver (6-9, ETV, p).

■ Pay cable: ch 5 (HBO, movies, sports); 214 subscribers, available to 800 homes; charge \$9/mo.

Origination-automated: ch 11 (time/weather, KQIX-FM Grand Junction, full time).

Ownership: UA-Columbia Cablevision Inc. (see MSO).

Salida. Salida Cable TV. 238 F St. 81201. (303) 539-2824.

Serves Salida and other parts of Chaffee county. Outside all TV markets.

Subscribers: 1,723; homes passed: 1,985; total pop in franchised area: 15,155. Started 8/54. Length 22 mi. Charges: instal \$3.75; \$7/mo. Franchise fee 3%.

Channel usage: total ch capacity 12; TV chs 7; automated 1; available unused 4.

TV stations: KMGH-TV Denver (7-3, CBS); KOA-TV Denver (4-4, NBC); KWGN-TV Denver (2-5, Ind); KBT Denver (9-6, ABC); KRMA-TV Denver (6-9, ETV); KOAA-TV Pueblo (5-11, NBC); KRDO-TV Colorado Springs (13-13, ABC).

Origination-automated: one ch (time/weather, full time).

Ownership: Community Tele-Communications Inc. (see MSO).

Sheridan. See Arvada.

Silverthorne. See Frisco.

Springfield. Springfield T.V. Cable System. 157 East 9th St. 81073. 523-6558. H. G. Welk, gen mgr.

Serves Springfield. Baca county. Outside all TV markets.

Subscribers: 479; homes passed: 700; total pop in franchised area: 1,568. Started 10/61. Length 25 mi.

Channel usage: TV chs 5; automated 1; other origination programming 1. Allband FM.

TV stations: KKTV Colorado Springs (11-2, CBS); KGLD Garden City, Kan. (11-3, NBC); KRDO-TV Colorado Springs (13-4, ABC); KOAA-TV Pueblo (5-5, NBC); KTSC Pueblo (8-6, ETV).

Origination-automated: one ch (time/weather, full time). Other origination: one ch (educ).

Ownership: Dorate Interstate Co.

Sterling. Sterling Cable TV. 319 Poplar St., Box 831 80751. (303) 533-0978.

Serves Sterling and other parts of Logan county. Smaller TV market.

Subscribers: 3,985; homes passed: 3,994; total pop in franchised area: 14,460. Started 10/54. Length 45.5 mi. Charges: instal \$40; \$6/mo. Franchise fee pay \$2 per subscriber.

Channel usage: total ch capacity 12; TV chs 6; automated 1; available unused 5. Total radio stations 3 (distant FM).

TV stations: KWGN-TV Denver (2-2, Ind); KTVS Sterling (3-5, CBS/ABC); KOA-TV Denver (4-4, NBC); KRMA-TV Denver (6-6, ETV); KMGH-TV Denver (7-7, CBS); KBT Denver (9-9, ABC).

Origination-automated: one ch (time/weather, full time).

Ownership: Community Tele-Communications Inc. (see MSO).

Trinidad. Teleprompter of Trinidad. 444 N. Commercial 81082. (303) 846-2912. Pete Ruiz Jr., system mgr.

Serves Trinidad and others parts of Los Animas county. Outside all TV markets.

Subscribers: 3,610; homes passed: 4,629. Started 5/53. Length 48 mi. Charges: instal \$15; \$6.95/mo.

Channel usage: total ch capacity 5; TV chs 5 (1 shared); automated 1 (shared).

TV stations: KWGN-TV Denver (2-2, Ind, cc); KRDO-TV Colorado Springs (13-3, ABC); KKTV Colorado Springs (11-4, CBS); KOAA-TV Pueblo (5-5, NBC); KRMA-TV Denver (6-6, ETV, cc). Microwave: Mountain Microwave.

Origination-automated: ch 6 (time/weather, KRDO FM Colorado Springs, 114 hrs).

Ownership: Teleprompter Corp. (see MSO).

Vail. Vail CATV. Box 336 81657. (303) 476-5377. Frank P. Thompson, pres; Fred Denison, chief tech. Atty: Cole, Zylstra & Rawid, Washington.

Serves Vail and other parts of Eagle county. Outside all TV markets.

Subscribers: 4,400; homes passed: 4,800; total pop in franchised area: 5,805. Started 2/69. Length 30 mi. Charges: instal \$50; \$9.95/mo. Franchise fee 3%.

Channel usage: total ch capacity 12; TV chs 5; automated 3; available unused 4. Allband FM.

TV stations: KRMA-TV Denver (6-2, ETV, cc); KBT Denver (9-3, ABC, cc); KOA-TV Denver (4-4, NBC, cc); KMGH-TV Denver (7-5, CBS); KWGN-TV Denver (11-11, Ind, cc). Microwave: Western microwave.

Origination-automated: ch 6 (time/weather, full time); ch 8 (metrodata, KVMT-FM, full time); ch 9 (AP news, full time). Adv accepted; annual volume \$15,000.

Ownership: Frank P. Thompson.

Walsenburg. Walsenburg. Cablevision Inc. Box 110, Walsenburg 81089. (303) 738-1907. Glenn Pendergraff, mgr-tech. Atty: Sidley & Austin, Washington.

Serves Walsenburg. Huerfano county. Outside all TV markets.

Subscribers: 737; homes passed: 1,300; total pop in franchised area: 5,041. Started 10/69. Length 16 mi. Charges: instal \$14.95; \$8.25/mo.

Channel usage: total ch capacity 12; TV chs 9; automated 1; available unused 2. Total radio stations: 2 FM.

TV stations: KWGN-TV Denver (2-2, Ind); KOA-TV Denver (4-4, NBC); KOAA-TV Pueblo (5-5, NBC); KRMA-TV Denver (6-6, ETV); KMGH-TV Denver (7-7, CBS); KTSC Pueblo (8-8, ETV); KBT Denver (9-9, ABC); KKTV Colorado Springs (11-11, CBS); KRDO-TV Colorado Springs (13-13, ABC).

Origination-automated: one ch (time/weather, full time).

Ownership: Heritage Communications Inc. (see MSO).

Weld county. See Greely.

Westminster. See Arvada.

Wray. Midwest Cable Television Inc. 1268 Center Ave., Mitchell, Neb. 69357.

Serves Wray. Yuma county. Outside all TV markets.

Total pop in franchised area: 2,082.

Channel usage: TV chs 7.

TV stations: KWGN-TV Denver (2-na, Ind); KBT Denver (9-na, ABC); KTVS Sterling (3-na, CBS/ABC); KWNB-TV Hayes Center, Neb. (6-na, ABC); KOMC McCook, Neb. (8-na, NBC); KPNE-TV North Platte, Neb. (9-na, ETV); KLOE-TV Goodland, Kan. (10-na, CBS/ABC).

Ownership: Midwest Cable Television Inc. (see MSO).

Connecticut

Note —All CATV systems in Connecticut pay a state fee of 8%; there is no local fee.

Ansonia. Valley Cable Vision Inc. 80 Great Hill Road, Seymour 06483. (203) 735-9504. G. Jeffrey Reynolds, pres; Mike Stone, chief tech. Atty: Cohen & Berfield, Washington.

Serves Ansonia, Derby, Seymour, Naugatuck, Shelton, Beacon Falls, Bethany, Oxford, New Haven and Fairfield counties. Top-100 TV market.

Subscribers: 18,732; homes passed: 28,508; total homes in franchised area: 33,000. Started 3/72. Length 300 mi. Charges: instal \$25; \$9.25/mo.

Channel usage: total ch capacity 24; TV chs 17 (2 shared); pay cable 1 shared; automated 3; access 2 shared; other origination programming 1 shared; available unused 3. Total radio stations: 28 FM, 1 weather.

TV stations: WCBS-TV New York (2-2B, CBS); WFSB-TV Hartford (3-2A, CBS); WNBC-TV New York (4-4B, NBC); WNEV-TV New York (5-5B, Ind); WABC-TV New York (7-7B, ABC); WTNH-TV New Haven (8-7A, ABC); WOR-TV New York (9-9B, Ind); WPIX New York (11-11B, Ind); WNET Newark, N.J. (13-13B, ETV); WHCT-TV Hartford (18-10A, Ind); WATR-TV Waterbury (20-4A, NBC); WSBK-TV Boston (38-6B, Ind); WVIT New Britain (30-4A, NBC); WNYC-TV New York (31-5A, ETV); WXTV Paterson, N.J. (41-12A, Sp, Ind); WNJU-TV Linden-Newark, N.J. (47-12B, Sp, Ind); WEDW Bridgeport (49-13A, ETV).

■ Pay cable: ch 6A (HBO, movies, sports, 50 hrs); 5,751 subscribers, available to 18,600 homes, charge \$9/mo.

Origination—automated: ch 3A (Reuters sports/stock, WKSS[FM] Hartford; full time); ch 3B (Reuters news, WNYC-FM New York; full time); ch 9A (time/weather, NOAA; full time). Access: ch 10A (public, full time); ch 10B (local programming, C-SPAN, full time). Other origination: ch 10B (local programming, 5 hrs). Adv accepted; annual volume \$13,000.

Other services: surveillance system.

Ownership: Valley Cable Vision Inc., George I. Reynolds Jr., 86%.

Beacon Falls. See Ansonia.

Berlin. See New Britain.

Bethany. See Ansonia.

Bethel. See Danbury.

Bloomfield. See Hartford.

Bozrah. See Norwich.

Bradford. See Wallingford.

Bridgeport. Southern Connecticut Cablevision. 3770 Main St. 06606. (203) 372-4381. Barry Stigers, mgr. Atty: Wiggins & Dana, New Haven.

Serves Bridgeport, Milford, Orange, Stratford, Woodbridge, Fairfield & New Haven county. Top-100 TV market.

Homes passed: 49,700; total pop in franchised area: 278,372. Started 1/76. Length 291mi. Charges: instal \$30.00; \$8.50, 16.50/mo.

Channel usage: total ch capacity 35; TV chs 20; pay cable 2; access 1; available unused 36.

TV stations: WEDW Bridgeport (49-na, ETV); WEDH Hartford (24-na, ETV); WFSB-TV Hartford (3-na, CBS); WHCT-TV Hartford (18-na, Ind); WVIT New Britain (30-na, NBC); WTNH-TV New Haven (8-na, ABC); WATR-TV Waterbury (20-na, NBC); WSBK-TV Boston (38-na, Ind); WLVI-TV Cambridge, Mass. (56-na, Ind); WLIW Garden City, NY (21-na, ETV); WABC-TV New York (7-na, ABC); WCBS-TV New York (2-na, CBS); WNBC-TV New York (4-na, NBC); WNEV-TV New York (5-na, Ind); WNYC-TV New York (31-na, Ind); WOR-TV New York (9-na, Ind); WPIX New York (11-na, Ind); WNET Newark, N.J. (13-na, ETV); WNJU-TV New York, Linden, NJ (47-na, Ind, Sp); WXTV New York, Paterson (41-na, Ind, Sp).

■ Pay cable: ch M Hollywood Home Theatre, movies, 3 hrs; ch S Madison Square Garden, sports.

Ownership: Alda Communications 50%; Schiavone Communications 50%.

Bridgewater. See New Milford.

Bristol. See New Bristol.

Brookfield. See Trumbull.

Canaan. Haystack Cable Vision Inc. 510 Main St., Winsted 06098.

Serves Canaan, pop 13,290; passes 1,715 homes, length 37 mi.

Ownership: Nicholas Eddy, pres, 25%; John Blum, VP-sec, 25%; Alexander Dankin, treas, 50%.

Cheshire. See Meriden.

Chester. See Clinton.

Clinton. Connecticut River Cable TV Co. 21 E. Main St. 06413. (203) 669-5744. Bernard L. Perry, mgr.

Serves Clinton, Chester, Deep River, Essex, Killingsworth, Old Saybrook, Westbrook, Middlesex county. Subscribers: 5,000. Began 3/77.

Cromwell. See Middletown.

Danbury. Teleprompter Conn. CATV Corp. Box 484 135 Main St. 06810. (203) 792-0900. Charles Friel, mgr; Larry Pastano, chief tech.

Serves Danbury, Bethel. Fairfield county. Top-100 TV market.

Subscribers: 13,291; homes passed: 21,000; total homes in franchised area: 22,000. Started 3/72. Length 333 mi. Charges: instal \$14.95; \$9.25/mo.

Channel usage: total ch capacity 26; TV chs 18; automated 5 (2 shared); access 1; other origination programming 2 (shared); available unused 2. Allband FM.

TV stations: WCBS-TV New York (2-2, CBS); WFSB-TV Hartford (3-3, CBS); WNBC-TV New York (4-4, NBC); WNEV-TV New York (5-5, Ind); WABC-TV New York (7-7, ABC); WTNH-TV New Haven (8-8, ABC); WOR-TV New York (9-9, Ind); WPIX-TV New York (11-11, Ind); WEDW Bridgeport (49-12, ETV); WNET Newark, N.J. (13-13, ETV); WHCT-TV Hartford (18-G, Ind); WATR-TV Waterbury (20-H, NBC); WLIW Garden City, N.Y. (21-I, ETV); WEDH Hartford (24-J, ETV); WVIT New Britain (30-K, NBC); WNYC-TV New York (31-L, ETV); WXTV Paterson, N.J. (41-M, Sp, Ind); WNJU-TV Linden-Newark, N.J. (47-N, Sp, Ind).

Origination—automated: ch F (time/weather, WINE-FM Brookfield; full time); ch A (AP news, full time); ch B (stocks, full time); chs 10 and D (message wheel, 132 hrs). Access: ch 6 (educ, govt). Other origination: chs 10 and D (film, studio, videotape, 36 hrs) Adv accepted; annual volume \$12,000.

Two-way capability.

Ownership: Teleprompter Corp. (see MSO).

Deep River. See Clinton.

Derby. See Ansonia.

East Hampton. See Middletown.

East Hartford. See Hartford.

East Haven. See Wallingford.

East Lyme. See New London.

Essex. See Clinton.

Farmington. See New Britain.

Glastonbury. See Manchester.

Goshen. See Winsted.

Grisswold. See New London.

Groton. Coastal Cable TV Co. 791 Long Hill Rd. 06340. (203) 445-8116.

Serves Groton, Ledyard, North Stonington, Stonington and Voluntown. New London county.

Subscribers: 7,500; homes passed: 23,000; population in franchised area: 69,500. Instal \$9.95, \$6.25 mo.

Ownership: Bernard L. Perry, pres & gen ptrn 39%.

Gulford. See Wallingford.

Haddam Neck. Century Communications Corp. Holds franchise (see MSO).

Hamden. See New Haven.

Hartford. Hartford CATV Inc. 149 Vanderbilt Ave., West Hartford 06110. (203) 522-1268. William A. Chain, gen mgr; Frank Butler, tech supvr.

Serves Hartford, East Hartford, West Hartford, Simsbury, Bloomfield, Windsor. Hartford county. Top-100 TV markets.

Subscribers: 10,428; homes passed: 19,531; total homes in franchised area: 113,000. Started 10/77. Length 300 mi. Charges: \$8.95/mo.

Channel usage: total ch capacity 35; TV chs 13; pay cable 1; automated 4; access 1; other origination programming 1; available unused 15.

TV stations: WFSB-TV Hartford (3-2, CBS); WATR-TV Waterbury (20-4, NBC); WTNH-TV New Haven (8-5, ABC); WEDH Hartford (24-6, ETV); WVIT New Britain (30-7, NBC); WNEV-TV New York (5-9, Inc, cc); WOR-TV New York (9-10, Ind, cc); WSBK-TV Boston (38-12, Ind, cc); WWLP Springfield, Mass. (22-16, NBC); WHYN-TV Springfield, Mass. (40-17, ABC); WGBY-TV Springfield (57-18, ETV); WHCT-TV Hartford (18-27, Ind); WXTV Patterson N.J. (41-28, Ind, cc).

■ Pay cable: ch 14 (HBO); 6,901 subscribers, available to 19,531 homes; charge \$7/mo.

Origination—automated: ch 13 (Conn. news); ch 15 (weather); ch 23 (natl news); ch 24 (business news). Access: ch 26 (public). Other: ch 11 (Madison Square Garden).

Ownership: Communications Properties Inc., 90% (see MSO).

Hartwinton. See Winsted.

Killingly. See New London.

Killingsworth. See Clinton.

Lisbon. See Norwich.

Litchfield. See Torrington.

Madison. See Wallingford.

Manchester. Greater Hartford CATV Inc. 801 Parker St. 06040. (203) 646-6400. Sebastian D. Listro, gen mgr; Mark Ciarald, chief tech. Atty: Ed O'Brien, New London, Conn.

Serves Manchester, Newington, Wethersfield, Rocky Hill, Glastonbury, Hartford county. Top-100 TV market.

Subscribers: 15,679; homes passed: 31,251; total homes in franchised area: 40,000. Started 3/75. Length 335 mi. Charges: instal \$20; \$8.95/mo.

Channel usage: total ch capacity 31; TV chs 14, pay cable 1; automated 4; access 1; available unused 11. Total radio stations: 2 FM.

TV Stations: WFSB-TV Hartford (3-3, CBS); WHYN-TV Springfield, Mass. (40-4, ABC); WNEV-TV New York (5-5, Ind, p); WGBY-TV Springfield, Mass. (57-7, ETV); WTNH-TV New Haven (8-8, ABC); WOR-TV New York (9-9, Ind, p); WHCT-TV Hartford (18-18, Ind); WATR-TV Waterbury (20-20, NBC); WWLP Springfield, Mass. (22-22, NBC); WEDH Hartford (24-24, ETV); WVIT New Britain (30-30, NBC); WSBK-TV Boston (38-19, Ind, p); WTBS Atlanta (17-26, Ind, satellite); WCBS-TV New York (2-5, CBS, p). Microwave: United Cable/Cox Cable.

■ Pay cable: ch 14 (HBO, movies, sports, SRO, 63 hrs); 5,906 subscribers, available to 15,679 homes; charge \$7.95/mo.

Origination—automated: ch 2 (TV guide/programming, full time); ch 6 (weather, full time); ch 10 (news, full time); ch 26 (sports/financial/regional news). Adv accepted.

Access: ch 13 (combined access, 5 hrs).

Other origination: ch 27 (Christian Broadcast Network, satellite); ch 26 (Madison Square Garden, sports, satellite).

Ownership: Cox Cable Communications Inc. (see MSO).

Meriden. Telesystems of Connecticut Inc. 683 E. Main St. 06450. Ray Petow, mgr.

Serves Meriden, Southington, Cheshire, Prospect, Wolcott. New Haven and Hartford counties. Top-100 TV market.

Subscribers: 11,095; homes passed: 17,284; total pop in franchised area: 58,000. Started 7/74. Charges: instal \$19.95; \$8.65/mo. Length 156 mi.

TV stations: WCBS-TV New York (2-D, CBS); WNBC-TV New York (4-E, NBC); WNEV-TV New York (5-F, Ind); WABC-TV New York (7-G, ABC); WPIX New York (11-I, Ind); WFSB-TV Hartford (3-5, CBS); WOR-TV New York (9-H, Ind); WVIT New Britain (30-4, NBC); WHCT-TV Hartford (18-5, Ind); WEDH Hartford (24-6, ETV); WATR-TV Waterbury (20-9, NBC); WTNH-TV New Haven (8-10, ABC); WGBY-TV Springfield (57-13, ETV); WWLP Springfield (22-B, NBC); WHYN-TV Springfield (40-C, ABC); WXTV New York (41-J); WSBK-TV Boston (38-K, Ind); WLVI Boston (56-L, Ind).

Channel usage: TV chs 18; pay cable 1; automated 6; access 3.

■ Pay cable: (HBO); 2,608 subscribers, available to 17,284 homes; charge \$8.50/mo.

Origination—automated: ch 2 (local info); ch M (local weather); ch N (world news); ch O (finance, sports); ch P (local programming). Access: ch Q (public); ch R (government); ch 11 (educational).

Ownership: Communications Properties, Inc. (see MSO).

Middlebury. See Waterbury.

Middlefield. See Middletown.

Middletown. Teleprompter of Middletown Inc. Holds franchise for Middletown, Middlefield, Cromwell, East Hampton, Portland. Kent Higgins, mgr; Bernard Brunick, chief tech.

Monroe. See Trumbull.

New Britain. United Cable TV Corp. of Connecticut. 319 Cooke St., Plainville 06062. James Dovey, mgr.

Serves New Britain and Hartford county. Top-100 TV market.

Subscribers: 27,000; homes passed: 48,000; total homes in franchised area: 58,000. Started 1/75. Length 368 mi. Charges: instal \$16; \$8.45/mo.

Channel usage: total ch capacity 36; TV chs 13 (1 shared); pay cable 1; automated 12 (2 shared); access 4 (2 shared); other origination programming 4 (2 shared); available unused 5. 12+ ch converters.

TV stations: WFSB-TV Hartford (3-3, CBS); WTNH-TV New Haven (8-8, ABC); WVIT Hartford (30-30, NBC); WATR-TV Waterbury (20-20, NBC); WWLP

Connecticut

Springfield, Mass. (22-22, NBC); WGBY-TV Springfield (57-7, ETV); WEDH Hartford (24-24, ETV); WHCT-TV Hartford (18-18, Ind); WHYN-TV Springfield (40-4, ABC); WNEW-TV New York (5-5, Ind, p); WOR-TV New York (9-9, Ind, p); WSBK-TV Boston (38-13, Ind, cc, p); WCBS-TV New York (2-32, CBS, p); WXTV Paterson (41-32, Ind, Sp, p).

■ Pay cable: one ch (Home Box Office); 12,000 subscribers, available to 27,000 homes; charge: \$9.95/mo.

Origination—automated: ch 2, 6 (program guide, weather/time); ch 10, 11, 12, 15, 16 (news, sports; full time); ch 13 (video test service, full time); ch 26, 27, 28, 29 (business news, stock reports, consumer services; full time). Access: ch 19 (educational, full time); ch 21 (government, full time); ch 23 (public, full time); ch 31 (leased, full time). Other origination: ch 16 (ESPN Inc., college sports); ch 17 (Madison Square Garden Sports); ch 23 (Christian Broadcasting Network); ch 25 (Calliope [children's]).

Ownership: United Cable TV Corp., 50% (see MSO).

New Fairfield. See Trumbull.

New Hartford. See Winsted.

New Haven. Systems TV Inc. Box 3100 06515. (203) 397-0400. Matthew Jenetopoulos, mgr. Atty: Sachs, Sachs, Delaney, & Sachs, New Haven.

Serves New Haven, Hamden, West Haven. New Haven county. Top-100 TV market.

Subscribers: 5,124; homes passed: 16,000; total homes in franchised area: 80,000. Started 11/76. Length 120 mi. Charges: instal \$19.95; \$8.95/mo.

Channel usage: total ch capacity 35; TV chs 14; automated 3; access 1; available unused 17. 12+ ch converters. Total radio stations: 28 FM, 1 weather.

TV stations: WVIT New Britain (30-na, NBC); WFSB-TV Hartford (3-na, CBS); WHCT-TV Hartford (18-na, Ind); WEDH Hartford (24-na, ETV); WTNH-TV New Haven (8-na, ABC); WATR-TV Waterbury (20-na, NBC); WCBS-TV New York (2-na, CBS); WNBC-TV New York (4-na, NBC); WABC-TV New York (7-na, ABC); WNEW-TV New York (5-na, Ind); WOR-TV New York (9-na, Ind); WPIX-TV New York (11-na, Ind); WXTV Paterson (41-na, Ind, Sp); WNET Newark (13-na, ETV).

Origination—automated: ch 2 (weather, full time); ch 11 (financial, sports, full time); ch 13 (news views, full time). Access: ch 6 (composite).

Two-way capability.

Ownership: Systems TV Inc., Matthew Jenetopoulos, pres.

Newington. See Manchester.

New London. Eastern Connecticut Cable Television Inc. 41 Huntington St. 06320. (203) 442-8525. Edmund W. O'Brien, mgr. Atty: O'Brien & O'Brien, New London.

Serves New London, Waterford, Montville, Plainfield, East Lyme, Putnam, Griswold, Killingly. New London county. Outside all TV markets.

Subscribers: 14,000; homes passed: 20,000; total pop in franchised area: 92,100. Started 5/73. Length 215 mi. Charges: instal \$20; \$7.45/mo.

Channel usage: total ch capacity 32; TV chs 17; automated 3; other origination programming 1; available unused 11. 12+ ch converter. Total radio stations: 19 FM.

TV stations: WFSB-TV Hartford (3-3, CBS); WBZ-TV Boston (4-4, NBC); WCVB-TV Boston (5-5, ABC); WTEV New Bedford, Mass. (6-6); WNAC-TV Boston (7-7, CBS); WTNH-TV New Haven (8-8, ABC); WOR-TV New York (9-9, Ind); WJAR-TV Providence, R.I. (10-10, NBC); WPIX New York City (11-11, Ind); WPRI-TV Providence, R.I. (12-12, ABC); WSBK-TV Boston (38-14, Ind); WLVI-TV Cambridge, Mass. (56-16, Ind); WHCT-TV Hartford (18-18, Ind); WEDN Norwich (53-23, ETV); WSMW-TV Worcester, Mass. (27-27, Ind); WVIT New Britain (30-30, NBC).

Origination—automated: ch 17 (time/weather); ch 19 (news); ch 25 (sports); all full time. Other origination: ch 13 (studio, remote, 10 hrs).

Ownership: P.P. Mariani, 46%, E.W. O'Brien, 26%, D. O'Brien, 28%.

New Milford. New Milford Cablevision. 2 East St. 06776. (203) 355-1131. Paul M. Hancock, pres; Walter J. Hess, chief tech. Atty: Greeley Esq., Washington.

Serves New Milford, Bridgewater. Litchfield county. Top-100 TV market.

Subscribers: 3,600; homes passed: 4,900; total homes in franchised area: 6,000. Started 10/74. Length 96 mi. Charges: instal \$19.95; \$9.50/mo.

Channel usage: total ch capacity 35; TV chs 19; pay cable 2 (1 shared); automated 4; access 1; other origination programming 1 shared; available unused 9. Total radio stations 28; local FM 28.

TV stations: WCBS-TV New York (2-2, CBS); WFSB-TV Hartford (3-3, CBS); WNBC-TV New York (4-4, NBC); WNEW-TV New York (5-5, Ind); WABC-TV New

York (7-7, ABC); WTNH-TV New Haven (8-8, ABC); WOR-TV New York (9-9, Ind); WATR-TV Waterbury (20-10, NBC); WPIX New York (11-11, Ind); WHCT-TV Hartford (18-12, Ind); WNET Newark, N.J. (13-13, ETV); WXTV Paterson, N.J. (41-D, Sp); WVIT New Britain (30-F, NBC); WLWJ Garden City (21-G, ETV); WNJU-TV Linden, N.J. (47-H, Sp); WNJM Montclair, N.J. (50-J, ETV); WNYC-TV New York (31-K, ETV); WEDW Bridgeport (49-I, ETV); WTBS Atlanta (17-C, Ind).

■ Pay cable: ch A (HBO, movies, 62 hrs); ch B (Madison Square Garden, sports); 1,180 subscribers, available to 3,600 homes; charge \$10/mo.

Origination—automated: ch 6 (time/weather, WKSS Hartford-Meriden; full time); ch M (UPI news, WEZN[FM] Bridgeport; full time); ch N (UPI sports/stocks/local news; full time); ch L (channel guide/promo, WWYZ[FM] Waterbury; full time). Access: ch E (educational, public; full time). Other origination: ch B (Christian Broadcasting Network, C-SPAN).

Ownership: Paul M. Hancock, pres, 55%; Henry B. Cross Jr., 10%; Campbell C. Groel Jr., 10%; Harold A. Ley Jr., 10%; Estate John L. Tribuno, 10%.

Newtown. See Trumbull.

North Branford. See Wallingford.

North Haven. See Wallingford.

Norwich. Century Norwich Corp. One Hilltop Road 06360. (203) 889-5505. R. Johnson, mgr; T. Vawter, chief tech. Atty: Brown & Jackson, Norwich.

Serves Norwich, Bozrah, Franklin, Lisbon, Preston, Sprague. New London county. Top-100 TV market.

Subscribers: 6,500; pop passed: 14,800; total pop in franchised area: 41,739. Started 12/75. Length 145 mi. Charges: instal \$25; \$8.35/mo.

Channel usage: total ch capacity 32; TV chs 14; automated 3; other origination programming 1; available unused 14. 12+ ch converters. Total radio stations: 18 FM.

TV Stations: WTNH-TV New Haven-Hartford (8-na, ABC); WVIT New Britain-Hartford (30-na, NBC); WFSB-TV Hartford (3-na, CBS); WJAR-TV Providence, R. I. (10-na, NBC); WPRI-TV Providence, R. I. (12-na, ABC); WTEV New Bedford, Mass. (6-na, CBS); WBZ-TV Boston (4-na, NBC); WCVB-TV Boston (5-na, ABC); WEDN Norwich (53-na, ETV).

Origination: ch 9 (high school—educational & sports, studio, remote, 10 hrs).

Ownership: Century Communications Inc., 100%.

Old Lyme. Century Communications holds franchise (see MSO).

Old Saybrook. Connecticut River Cable TV Co. Box 5019, Westport 06880.

Serves Old Saybrook, Clinton, Westbrook, Deep Haddam, Durham, Killingworth River, Essex, Chester, Middlesex county. Top-100 TV market.

Total pop in franchised area: 46,000. Charges: instal \$19.95; \$6.75/mo.

Total ch capacity 30.

Ownership: Bernard Perry 25% (see MSO); Angelo, Victor and William Tomasso, each 25%.

Old Saybrook. See Clinton.

Orange. See Bridgeport.

Oxford. See Ansonia.

Plainfield. See Eastern Connecticut Cable Television Inc., New London. Holds certificate.

Plainfield. See New Britain.

Plymouth. See Waterbury.

Portland. See Middletown.

Preston. See Norwich.

Prospect. See Meriden.

Putnam. See New London.

Rocky Hill. See Manchester.

Seymour. See Ansonia.

Shelton. See Ansonia.

Sherman. See Trumbull.

Simsbury. See Hartford.

Southington. See Meriden.

Sprague. See Norwich.

Stratford. See Bridgeport.

Thomaston. See Torrington.

Torrington. Laurel Cablevision. 339 Main St. 06790. (203) 482-8359. Michael Suhanovsky, mgr; Charles Moore, chief tech. Atty: Wilner & Scheiner, Washington.

Serves Torrington, Watertown, Litchfield, Thomaston. Litchfield county. Top-100 TV market.

Subscribers: 8,800; homes passed: 12,223; total homes in franchised area: 22,873. Started 12/74. Length 130 mi. Charges: instal \$19.95; \$6.95/mo.

Channel usage: total ch capacity 28; TV chs 14; pay cable 1; access 3; available unused 10. Allband FM.

TV stations: WVIT New Britain (30-30, NBC); WFSB-TV Hartford (3-3, CBS); WHCT-TV Hartford (18-18, Ind); WEDH Hartford (24-24, ETV); WTNH-TV New Haven (8-8, ABC); WATR-TV Waterbury (20-20, NBC); WCBS-TV New York (2-2, CBS); WNBC-TV New York (4-4, NBC); WNEW-TV New York (5-15, Ind); WOR-TV New York (9-19, Ind); WPIX New York (11-21, Ind); WHYN-TV Springfield, Mass. (40-12, ABC); WWLP Springfield (22-22, NBC); WSMW-TV Worcester, Mass. (27-27, Ind).

■ Pay cable: ch 17 (HBO); 2280 subscribers, available to 12,223 homes; charge \$7.95/mo.

Origination—access: ch 5 (public); ch 9 (educational); ch 11 (government).

Ownership: American TV & Communications, 86% (see MSO), local stockholders, 14%.

Trumbull. Housatonic Cable Vision Co. Box 572, New Milford 06776. (203) 355-0934. Paul Hancock, gen partner; Walter Hess, chief tech. Atty: James E. Greeley, Washington.

Serves Trumbull, Brookfield, Monroe, New Fairfield, Newtown and Sherman. Fairfield county. Top-100 TV market.

Subscribers: 2,700; homes passed: 5,300; total homes in franchised area: 26,000. Started 7/78. Length 125 mi. Charges: instal \$19.95; 9.50/mo.

Channel usage: total ch capacity 35; TV chs 19; pay cable 2 (1 shared); automated 4; access 1; other origination programming 1 (shared); available unused 9. Total radio stations: 28 FM, 1 weather. 12+ ch converters.

TV stations: WCBS-TV New York (2-2, CBS); WFSB-TV Hartford (3-3, CBS); WNBC-TV New York (4-4, NBC); WNEW-TV New York (5-5, Ind); WABC-TV New York (7-7, ABC); WTNH-TV New Haven (8-8, ABC); WOR-TV New York (9-9, Ind); WPIX New York (11-11, Ind); WNET Newark, N.J. (13-13, ETV); WHCT-TV Hartford (18-12, Ind); WATR-TV Waterbury (20-10, NBC); WLIW Garden City, N.Y. (21-G, ETV); WVIT New Britain (30-F, NBC); WNYC-TV New York (31-K, ETV); WXTV Paterson, N.J. (41-D, Ind, Sp); WNJU-TV Linden/Newark (47-H, Ind, Sp); WEDW Bridgeport (49-I, Ind); WNJM Montclair, N.J. (50-J, ETV); WTBS Atlanta (17-C, Ind).

■ Pay cable: ch A (HBO, movies, sports, specials, 60 hrs); ch B (Madison Square Garden, sports); 2,000 subscribers, available to 2,700 homes; charge 10/mo.

Origination—automated: ch 6 (time/weather, local crawl, WKSS [FM] Hartford-Meriden; full time); ch M (UPI news, WEZN [FM] Bridgeport; full time); ch N (sports/stocks/local, WINE [AM] Brookfield, WYNY [FM] New York; full time); ch L (program guide/promotional material, WWYZ [FM] Waterbury; full time). Access: ch E (public). Other origination: ch B (Christian Broadcasting Network, C-SPAN).

Other services: National Weather Service.

Ownership: Paul M. Hancock, 20%; no other investor owns more than 5%.

Wallingford. Community Television Systems Inc. Box 667, Branford 06405. (203) 772-2151. Richard Hubbard, gen mgr; James Petro, chief tech. Atty: Smith & Pepper, Washington.

Serves Wallingford, Branford, East Haven, Guilford, North Branford, North Haven, Madison. New Haven county. Top-100 TV market.

Subscribers: 15,000; homes passed: 29,000; total homes in franchised area: 45,000. Started 2/75. Length 415 mi. Charges: instal \$24.95; \$8.35/mo.

Channel usage: total ch capacity 38; TV chs 19; pay cable 1; automated 5; access 6; other origination programming 1; technically unavailable 1; available unused 5.

TV stations: WFSB-TV Hartford (3-10, CBS); WTNH-TV New Haven (8-11, ABC); WHCT-TV Hartford (18-12, Ind); WVIT New Britain (30-13, NBC); WATR-TV Waterbury (20-A, NBC); WEDH Hartford (24-B, ETV); WCBS-TV New York (2-C, CBS); WNBC-TV New York (4-D, NBC); WNEW-TV New York (5-E, Ind); WABC-TV New York (7-F, ABC); WOR-TV New York (9-G, Ind); WPIX New York (11-H, Ind); WNET Newark, N.J. (13-I, ETV); WSBK-TV Boston (38-J, Ind, p); WLVI-TV Cambridge, Mass. (56-K, Ind, p); WSMW-TV Worcester, Mass. (27-na, Ind); WSNL-TV Patchogue, N.Y. (67-na, Ind).

■ Pay cable: ch 5 (Home Box Office); 3,500 subscribers, available to 15,000 homes; charge \$8.50/mo.

Origination—automated: ch 2 (news ticker); ch 3 (sports ticker); ch 4 (time, weather).

Ownership: Rollins Inc., 80% (see MSO).

Waterbury. Waterbury Community Antenna Inc. 24 East Aurora St. 06708. (203) 755-1178. Donna Lukenbill, mgr. Robert Saunders, chief tech. Atty: Seidenberg Dallas.

Serves Waterbury, Middlebury, Plymouth, Prospect, Wolcott. New Haven county. Top-100 TV market.

Subscribers: 26,724; homes passed: 39,535; total homes in franchised area: 40,000. Started 10/75.

Length 270 mi. Charges: instal \$14.95; \$7.35/mo.
 Channel usage: total ch capacity 35; TV chs 14; automated 3; access 3; available unused 15. Total radio stations: 24 FM.

TV stations: WCBS-TV New York (2-2, CBS); WFSB-TV Hartford (3-M, CBS); WNBC-TV New York (4-4, NBC); WEDH Hartford (24-12, ETV); WABC-TV New York (7-7, ABC); WTNH-TV New Haven (8-6, ABC); WEDW Bridgeport (49-K, ETV); WATR-TV Waterbury (20-A, NBC); WEDN Norwich (53-B, ETV); WVIT New Britain (30-J, NBC); WHCT-TV Hartford (18-F, Ind); WNEW-TV New York (5-5, Ind); WSBK-TV Boston (38-10, Ind, cc); WXTV Paterson, N.J., (41-13, Ind, Sp); WOR-TV New York (9-9, Ind); WPIX New York (11-11, Ind).

■ Pay cable: ch H (HBO, movies, sports, 82 hrs); 3,845 subscribers, available to 39,535 homes; charge \$9.95/mo.

Origination-automated: ch C (stocks, full time); ch D (news, full time); ch E (time/weather, full time). Access: ch L (educational); ch N (municipal); ch L (public). Adv accepted.

Ownership: Sammons Communications Inc., 80% (see MSO).

Waterford. See New London.

Watertown. See Torrington.

Westbrook. See Clinton.

West Hartford. See Hartford.

West Haven. See New Haven.

Wethersfield. See Manchester.

Winchester. See Winsted.

Windsor. See Hartford.

Winchester. Northwest Cablevision Inc. 368 Main St., Winsted 06098. (203) 379-2288. Tracy Johnson, mgr; Andrew Healey, chief tech. Atty: Joseph F. Keefe, Torrington.

Serves Winchester, Winsted, Barkhamsted, Goshen, Harwinton, New Hartford. Litchfield county.

Subscribers: 2,204; homes passed: 3,573; total pop in franchised area: 25,000. Started 3/75. Length 48 mi. Charges: instal \$24.95; \$9.95/mo.

Channel usage: total ch capacity 30; TV chs 14; access 4; available unused 12. 12+ ch converters. Allband FM, weather.

TV stations: WCBS-TV New York (2-na, CBS); WFSB-TV Hartford (3-na, CBS); WNBC-TV New York (4-na, NBC); WNEW-TV New York (5-na, Ind); WTNH-TV New Haven (8-na, ABC); WOR-TV New York (9-na, Ind); WPIX New York (11-na, Ind); WHCT-TV Hartford (18-na, Ind); WATR-TV Waterbury (20-na, NBC); WWLP Springfield, Mass. (22-na, NBC); WEDH Hartford (24-na, ETV); WSMW-TV Worcester, Mass. (27-na, Ind); WVIT New Britain (30-na, NBC); WHYN-TV Springfield (40-na, ABC).

Origination-access: ch 6 (leased); ch 7 (public); ch 12 (govt); ch 13 (educ).

Ownership: E. John Ducci, 100%.

Wolcott. See Meriden.

Woodbridge. See Bridgeport.

Delaware

Bethany. See Selbyville.

Camden. See Dover.

Clarksville. See Selbyville.

Dagsboro. See Selbyville.

Delaware City. Delaware City Trans-Video Corp. Box 5830/3703 Old Court Rd., Baltimore 21208. Holds franchise only. New Castle county. Outside all TV markets.

Total pop in franchised area: 2,000. Charges: instal 10; \$5/mo. Franchise fee 2-3%.

Total ch capacity 20.
 Ownership: Irwin Fern.

Delmar. See Salisbury, Md.

Dover. Delaware Teleservice Co. Box 193, Dover Mart 19901. (302) 674-3440. James D. Faucette, VP; Milton Wilson, chief tech. Atty: Cohn & Marks, Washington.

Serves Dover, Camden, Smyrna, Wyoming. Kent county. Outside all TV markets.

Subscribers: 9,262; homes passed 14,000; total homes in franchised area: 18,000. Started 8/65. Length 168 mi. Charges: instal 20; \$6.50/mo. Franchise fee none.

Channel usage: total ch capacity 12; TV chs 11; other origination programming 1.

TV stations: WBOC-TV Salisbury, Md. (16-2, CBS/ABC/NBC); KYW-TV Philadelphia (3-3, NBC); WPVI-TV Philadelphia (6-6, ABC); WBFF Baltimore (45-5,

Ind); WKBS-TV Burlington, N.J. (48-8, Ind); WTAF-TV Philadelphia (29-9, Ind); WCAU-TV Philadelphia (10-10, CBS); WBAL-TV Baltimore (11-11, NBC); WHYY-TV Wilmington (12-12, ETV); WJZ-TV Baltimore (13-13, ABC).

Origination: ch 4 (studio, video tape, 33 hrs).

Ownership: Henry Rau, pres-dir, 29%; Lloyd S. Smith, VP-dir, 26%; Patrick H. Kelly, sec-treas and dir, 3%; Leonard H. Marks, dir, 15%.

Elsmere. See Wilmington.

Fenwick Island. See Ocean City, Md.

Frankford. See Selbyville.

Frederica. Telecable Communications Corp. Box 5830/3703 Old Court Rd., Baltimore 21208. (301) 944-7626. Telecable Communications holds 15-year, nonexclusive franchise.

Georgetown. General Television of Delaware Inc. Box 911, Salisbury, Md. 21801. (301) 749-1555. J.A. DiBacco, gen mgr.

Serves Georgetown, Sussex county. Smaller TV market.

Subscribers: 865; homes passed: 1,100; total homes in franchised area: 1,100. Started 2/66. Length 22 mi. Charges: instal 35; \$6.95/mo. Franchise fee 2%.

Channel usage: total ch capacity 12; TV chs 10; automated 1; available unused 1. Total radio stations: 9 FM.

TV stations: WMAR-TV Baltimore (2-2, CBS, cc); WKBS-TV Burlington, N.J. (48-3, Ind); WBOC-TV Salisbury, Md. (16-4, CBS, ABC, NBC); WTTG Washington (5-5, Ind, cc); WTAF-TV Philadelphia (29-6, Ind, cc); WPHL-TV Philadelphia (17-7, Ind); WCPB Salisbury, Md. (28-8, ETV); WBAL-TV Baltimore (11-11, NBC, cc); WHYY-TV Wilmington (12-12, ETV); WJZ-TV Baltimore (13-13, ABC, cc). Microwave: First TV Corp.

Origination-automated: ch 9 (time/weather, WBOC-FM Salisbury, Md., full time).

Ownership: Storer Broadcasting Company, 100% (see MSO).

Greenwood. CATV General Corp. holds franchise.

Harrington. CATV Harrington Co. c/o CATV General Corp. 2929 Eskridge Rd., Fairfax, Va. 22031. (703) 560-0080. Ricky Lee Barnett, mgr. Atty: Cole, Zylstra & Rawid, Washington.

Serves Harrington. Kent county. Outside all TV markets.

Subscribers: 482; homes passed: 700; total pop in franchised area: 2,500. Started 5/74. Length 27 mi. Charges: instal \$10; \$6.95/mo.

Ownership: CATV General Corp. (see MSO).

Laurel. See Seaford.

Lewes. See Rehoboth.

Middletown. Middletown Trans-Video Corp. Box 5830/3703 Old Court Rd., Baltimore 21208.

Serves Middletown, pop 2,644. Franchise fee 2% first two years, 3% thereafter. Instal \$10, \$5 mo. Ownership: Irwin A. Fern, 100%.

Milford. General Television of Delaware Inc. 12 N. Walnut St. 19963. (301) 749-1555. J.A. DiBacco, gen mgr.

Serves Milford. Kent county. Smaller TV market.

Subscribers: 1,975; homes passed: 3,282; total homes in franchised area: 3,282; Started 12/65. Length 56 mi. Charges: instal \$35; \$7.30/mo. Franchise fee 2%.

Channel usage: total ch capacity 12; TV chs 11; automated 1. Allband FM.

TV stations: WTAF-TV Philadelphia (29-2, Ind); KYW-TV Philadelphia (3-3, NBC); WBOC-TV Salisbury, Md. (16-4, CBS, ABC, NBC); WTTG Washington (5-5, Ind, cc); WPVI-TV Philadelphia (6-6, ABC); WPHL-TV Philadelphia (17-7, Ind); WKBS-TV Burlington, N.J. (48-8, Ind); WCAU-TV Philadelphia (10-10, CBS); WBAL-TV Baltimore (11-11, NBC, cc); WHYY-TV Wilmington (12-12, ETV); WJZ-TV Baltimore (13-13, ABC, cc). Microwave: First TV Corp.

Origination-automated: ch 9 (music, WJBR-FM Wilmington; full time).

Ownership: Storer Broadcasting Company, 100% (see MSO).

Millsboro. See Selbyville.

Millville. See Selbyville.

Newark. See Wilmington.

New Castle county. See Wilmington.

Newport. See Wilmington.

Ocean View. See Selbyville.

Omar. See Selbyville.

Rehoboth. General Television of Delaware Inc. 110 Rehoboth Ave. (301) 749-1555. J.A. DiBacco, gen mgr.

Serves Rehoboth, Lewes, Sussex county. Smaller TV

market.

Subscribers: 5,225; homes passed: 8,200; total homes in franchised area: 8,200. Started 6/66. Length 140 mi. Charges: instal \$35; 6.95/mo. Franchise fee 2%.

Channel usage: total ch capacity 12; TV chs 10; automated 1; available unused 1. Total radio stations: 9 FM.

TV stations: WTAF-TV Philadelphia (29-2, Ind); KYW-TV Philadelphia (3-3, NBC, p); WBOC-TV Salisbury (16-4, all nets); WTTG Washington (5-5, Ind, p); WPVI-TV Philadelphia (6-6, ABC, p); WPHL-TV Philadelphia (17-7, Ind); WCPB Salisbury (28-8, ETV); WCAU-TV Philadelphia (10-10, CBS, p); WKBS-TV Burlington, N.J. (48-11, Ind); WHYY-TV Wilmington (12-12, ETV). Microwave: First TV Corp.

Origination-automated: ch 9 (time/weather, WJBR-FM Wilmington; full time).

Ownership: Storer Broadcasting Company, 100% (see MSO).

Seaford. General Television of Delaware Inc. 200 High St. 19973. (301) 749-1555. J.A. DiBacco, gen mgr.

Serves Seaford, Laurel, Sussex county. Smaller TV market.

Subscribers: 3,350; homes passed: 4,800; total homes in franchised area: 4,800. Started 12/65. Length 80 mi. Charges: instal \$35; 6.95/mo.

Channel usage: total ch capacity 12; TV chs 9; automated 1; available unused 2. Total radio stations: 11 FM.

TV stations: WMAR-TV Baltimore (2-2, CBS, cc); WBOC-TV Salisbury, Md. (16-4, CBS, ABC, NBC); WTTG Washington (5-5, Ind, cc); WETA-TV Washington (26-6, ETV); WCPB Salisbury, Md. (28-8, ETV); WDCA-TV Washington (20-10, Ind); WJLA-TV Washington (7-7, ABC); WBAL-TV Baltimore (11-11, NBC, cc); WJZ-TV Baltimore (13-13, ABC, cc). Microwave: First TV Corp.

Origination-automated: ch 3 (time/weather, WBOC-FM Salisbury; full time).

Ownership: Storer Broadcasting Company, 100% (see MSO).

Selbyville. Lower Delaware CATV Inc. Church St., Selbyville 19975. (302) 436-5773 Atty: Raymond S. Smeethurst Jr. Salisbury, Md.

Serves Selbyville, Bethany, Clarksville, Dagsboro, Frankford, Millsboro, Omar, Millville, Ocean View, South Bethany, Sussex county. Smaller TV market.

Subscribers: 3,000; homes passed: 5,000; total pop in franchised area: 15,000. Started 10/68. Length 57 mi. Charges: instal \$20; 6-7.25/mo.

Channel usage: total ch capacity 12; TV chs 6; available unused 6.

TV stations: WMAR-TV Baltimore (2-2, CBS, cc); WCMC-TV Wildwood, N.J. (40-3, NBC); WJZ-TV Baltimore (13-4, ABC, cc); WTTG Washington (5-5, Ind, cc); WBOC-TV Salisbury, Md. (16-6, CBS, ABC, NBC); WBAL-TV Baltimore (11-na, NBC, cc).

Ownership: ILA Associates, 100%.

Smyrna. See Delaware Teleservice Co. Dover.

South Bethany. See Selbyville.

Sussex county. CATV Sussex Co. c/o CATV General Corp. 2929 Eskridge Rd., Fairfax, Va. 22031. (703) 560-0080. William Bruce Carmine, mgr. Atty: Cole, Zylstra & Raywid, Washington.

Serves Sussex county. Smaller TV market.

Subscribers: 2,167; homes passed: 3,000; total pop in franchised area: 9,000. Started 12/74. Length 70 mi. Charges: instal \$15; \$6.65/mo.

Ownership: CATV General Corp. (see MSO).

Wilmington. Rollins Cablevision Inc. Box 4014. 19807. (302) 658-7127. Kent Higgins, gen mgr; Norbert P. Moore Jr., chief tech. Atty: Smith & Pepper, Washington.

Serves Wilmington, Newark, Elsmere, Newport and parts of surrounding New Castle county. Top-100 TV market.

Subscribers: 40,000; homes passed: 79,000; total homes in franchised area: 124,300. Started 7/69. Length 825 mi. Charges: instal \$12.50; \$7.80/mo. Franchise fee 2% (5% in Newark).

Channel usage: total ch capacity 17; TV chs 12; pay cable 1; automated 3; available unused 1. Allband FM.

TV stations: WMAR-TV Baltimore (2-2, CBS); KYW-TV Philadelphia (3-3, NBC); WTAF-TV Philadelphia (29-4, Ind); WPVI-TV Philadelphia (6-6, ABC); WPHL-TV Philadelphia (17-7, Ind); WGAL-TV Lancaster, Pa. (8-8, NBC); WKBS-TV Burlington, N.J. (48-9, Ind); WCAU-TV Philadelphia (10-10, CBS); WBAL-TV Baltimore (11-11, NBC); WHYY-TV Wilmington (12-12, ETV); WJZ-TV Baltimore (13-13, ABC); WBFF Baltimore (45-15, Ind).

■ Pay cable: ch 14 (Home Box Office, movies, sports, 20% special programming; 70 hrs); 12,500 subscribers; available to 79,000 homes; charge \$7.50/mo.

District of Columbia, Florida

Origination—automated: ch 16 (news, full time), ch 17 (stock, full time), ch 18 (weather, full time). Adv accepted.

Ownership: Rollins Inc. (see MSO).

Wyoming. See Dover.

District of Columbia

No applications have been accepted by the District of Columbia although interested parties have made inquiries about establishing CATV systems.

Florida

Alachua. Micanopy Cable TV Inc. 5111 Ocean Blvd., Sarasota 33581.

Serves Alachua. Alachua county. Smaller TV market. Subscribers: 556; homes passed: 912; total pop in franchised area: 2,252. Started 12/68. Length 16.9 mi. Charges: instal \$10; \$7/mo. Franchise fee 3%.

Channel usage: total ch capacity 12; TV chs 7; automated 1; available unused 4. Allband FM.

TV stations: WESH-TV Daytona Beach (2-2, NBC); WJXT Jacksonville (4-4, CBS); WUFT Gainesville (5-5, ETV); WFTV Orlando (9-9, ABC); WTLV Jacksonville (12-12, NBC); WJKS-TV Jacksonville (17-6, ABC); WCJB Gainesville (20-7, ABC).

Origination—automated: one ch (time/weather, full time).

Ownership: Coaxial Association of Florida Ltd., 100%.

Alachua County. Turkey Creek Cable TV. 6600-1 N. W. 22nd St., Gainesville 32601.

Ownership: Ralph W. Cellon Jr., Forest N. Hope, 50% each.

Ownership: Ralph Cellon, Jr., 50%; N. Forest Hope, 25%; A. Bice Hope, 25%.

Altamonte Springs. Sanlando Cablevision Inc. Box 1088 32701. (305) 331-6000. James Hall, VP. Holds franchise.

Serves Altamonte Springs. Seminole county. Ownership: Storer Broadcasting Company, 80% (see MSO).

Anna Maria. See Manatee county.

Apopka. See Orlando.

Arcadia. Gulf Coast Telecable Inc. Box 2202, Port Charlotte 33952. (813) 625-2356. Ed Whittaker, chief tech.

Serves Arcadia (city of) and other parts of De Soto county. Outside all TV markets.

Subscribers: 591; homes passed: 2,300; total pop in franchised area: 2,000. Started 1971. Length 28.1 mi. Charges: instal \$25; \$5.95/mo. Franchise fee 3%.

Channel usage: total ch capacity 12; TV chs 9; automated 2; available unused 1. Allband FM.

TV stations: WBBH-TV Ft. Myers (20-2, NBC); WEDU Tampa (3-3, ETV); WUSF-TV Tampa (16-4, ETV); WXLN-TV Sarasota (40-5, ABC); WTOG St. Petersburg (44-7, Ind); WFLA-TV Tampa (8-8, NBC); WEVU Naples (26-10, ABC); WINK-TV Ft. Myers (11-11, CBS); WTVT Tampa (13-13, CBS).

Origination—automated: ch 9 (time/weather, WFLA-FM Tampa; full time); ch 6 (local news, full time).

Ownership: Storer Cable TV of Florida Inc. (see MSO).

Auburndale. See Winter Haven.

Avon Park. See Sebring.

Barefoot Bay. Gulf Communicators Inc. Box 488, Sebastian 32958.

Serves Barefoot Bay. Brevard county. Subscribers: 680; homes passed: 900; total pop in franchised area: 1,788. Started 10/71. Length 15 mi. Charges: instal \$15; \$6/mo.

Channel usage: total ch capacity 12; TV chs 6; automated 1; available unused 5. Allband FM.

TV stations: WESH-TV Daytona Beach (2-2, NBC); WEDU Tampa (3-3, ETV); WDBO-TV Orlando (6-6, CBS); WFTV Orlando (9-9, ABC); WMFE-TV Orlando (24-10, ETV); WTVX Fort Pierce (34-12, CBS).

Origination—automated: one ch (time/weather, full time).

Ownership: GAC Properties Inc. (see MSO).

Bartow. Storer Cable TV of Florida Inc. Box 1846 33830. (813) 533-9029. G. Max Kimbrel, system mgr. Atty: Warren Zwicky, Washington.

Serves Bartow. Polk county. Outside all TV markets. Subscribers: 3,482; homes passed: 5,837; total homes in franchised area: 16,863. Started 5/67 (Bartow) and 3/73 (Ft. Meade). Length 112 mi. Charges: instal \$15; \$7.50/mo. Franchise fee 3%.

Channel usage: total ch capacity 12; TV chs 10; pay cable 1 shared; automated 1 shared; other origination programming 1. Total radio stns 14.

TV stations: WESH-TV Daytona Beach (2-2, NBC); WEDU Tampa (3-3, ETV); WDBO-TV Orlando (6-6, CBS); WFLA-TV Tampa (8-8, NBC); WFTV Orlando (9-9, ABC); WTSP-TV Largo (10-10, ABC); WUSF-TV Tampa (16-11, ETV); WTOG St. Petersburg (44-12, Ind); WTVT Tampa (13-13, CBS); WTBS Atlanta (17-7, Ind).

■ Pay cable: ch 4 (Home Box Office, movies/sports, 63 hrs); 1,680 subscribers; \$9/mo.

Origination—automated: ch 4 (news, weather; 98 hrs). Other origination: ch 5 (Christian Broadcasting Network).

Ownership: Storer Cable TV of Florida Inc. (see MSO).

Bay Indies Mobile Home Park. Bay Indies Mobile Park Properties Inc. 950 Ridgewood Ave., Venice 33595. (813) 485-5441. George Bloodworth, pres. Atty: Cohn & Marks, Washington.

Serves Bay Indies Mobile Home Park. Sarasota county. Smaller TV market.

Subscribers: 801; homes passed: 825; total pop in franchised area: 825. Started 3/72. Length 7 mi. Charges: instal \$20; no charge per mo. Franchise fee 17.5 cents per residence per quarter.

Channel usage: total ch capacity 12; TV chs 5; available unused 7.

TV stations: WXLN-TV Sarasota (40-2, ABC); WEDU Tampa (3-3, ETV); WTOG St. Petersburg (44-6, Ind); WFLA-TV Tampa (8-8, NBC); WTVT Tampa (13-13, CBS).

Ownership: E.S. Des Champs III, VP, 13%; J.M. Doss, 13%; F.H. Lindstrom, 13%.

Belleair Beach. See Largo.

Belleair Bluffs. See Largo.

Belleair Shores. See Largo.

Belle Glade. Belle Glade Community TV Co. Box 837 33430. (305) 996-3086. Harry D. Franklin, mgr.

Serves Belle Glade. Palm Beach county. Outside all TV markets.

Subscribers: 3,500; homes passed: 6,450; total pop in franchised area: 11,273. Started 3/72. Length 67 mi. Charges: instal 20; \$7.50/mo. Franchise fee \$10,000 per year.

Channel usage: total ch capacity 12; TV chs 10; automated 1; available unused 1. Total radio stations 9 (FM).

TV stations: WPBT Miami (2-na, ETV); WTHS-TV Miami (2-na, ETV); WTVJ Miami (4-na, CBS); WPTV West Palm Beach (5-na, NBC); WCIX-TV Miami (6-na, Ind); WCKT Miami (7-na, NBC); WPLG Miami (10-na, ABC); WINK-TV Ft. Myers (11-na, CBS); WPEC West Palm Beach (12-na, ABC); WBBH-TV Ft. Myers (20-na, NBC); WLTN Miami (23-na, Ind).

Origination—automated: one ch (time/weather, full time).

Ownership: Southeast Cablevision Inc. (see MSO).

Belle Isle. See Orlando.

Beverly Hills. See Crystal River.

Blountstown. Apalachee Cable TV Inc. Box 603, Troy, Ala. 36081. (205) 566-5894. Robert H. Tolbert, ops mgr.

Serves Blountstown. Calhoun county. Outside all TV markets.

Subscribers: 374; homes passed: 1,274; total pop in franchised area: 2,384. Started 1/71. Length 26.42 mi.

Channel usage: total ch capacity 12; TV chs 9; automated 1; available unused 2.

TV stations: WTVY Dothan, Ala. (4-4, CBS); WCTV Thomasville, Ga. (6-6, CBS, ABC); WJHG-TV Panama City (7-5 & 7, ABC); WTVM Columbus, Ga. (9-9, ABC); WALA-TV Mobile, Ala. (10-10, NBC); WFSU-TV Tallahassee (11-11, ETV); WDHN Dothan, Ala. (18-2, ABC).

Origination—automated: one ch (time/weather, full time).

Ownership: Gulf Cable TV Systems Inc., 100% (see MSO).

Boca del Mar. Leadership Cable Systems Inc. 1111 E. Atlantic Ave. Suite 304 33444. (305) 391-8935. Thomas C. Crusan, systems mgr; Gene Strickland, chief tech. Atty: Dow, Lohnes & Albertson, Washington.

Serves Boca del Mar. Palm Beach county. Smaller TV market.

Subscribers: 184; homes passed: 210; total pop in franchised area: 600. Started 8/74. Length 7 mi. Charges: instal \$4.95; \$5.95/mo. Franchise fee 3%.

Channel usage: total ch capacity 26; TV chs 9; automated 3; available unused 14. Total radio stations: 14 FM.

TV stations: WPBT Miami (2-2, ETV); WTVJ Miami

(4-4, CBS); WPTV West Palm Beach (5-5, NBC); WCIX-TV Miami (6-6, Ind); WCKT Miami (7-7, NBC); WPLG Miami (10-10, ABC); WKID Ft. Lauderdale (51-11, Ind); WPEC West Palm Beach (12-12, ABC); WLTN Miami (23-13, Ind).

Origination—automated: ch 8 (time/weather, full time); ch 3 (stock/sports ticker, WLYF[FM] Miami; full time); ch 9 (Reuters news, WLYF[FM] Miami, full time).

Ownership: Leadership Housing Inc.

Boca Grande Island. See Pine Island.

Boca Raton. Teleprompter Florida, CATV Corp. Box 1480, 23 S.E. 3rd St. 33432. (305) 391-7550. Thomas W. Hopping, mgr; Terry G. Peacock, chief tech.

Serves Boca Raton. Palm Beach county. Top-100 TV market.

Subscribers: 3,005; homes passed: 8,700; total pop in franchised area: 8,700. Started 3/72. Length 160 mi. Charges: instal \$24.95; \$7.50/mo. Franchise fee 4%.

Channel usage: total ch capacity 12; TV chs 9; automated 1; available unused 2. Allband FM.

TV stations: WPBT Miami (2-2, ETV); WTHS-TV Miami (2-2, ETV); WTVJ Miami (4-4, CBS); WPTV West Palm Beach (5-5, NBC); WCIX-TV Miami (6-6, Ind); WCKT Miami (7-7, NBC); WKID Fort Lauderdale (51-9, Ind); WPLG Miami (10-10, ABC); WLTN Miami (23-11, Ind); WPEC West Palm Beach (12-12, ABC).

Origination—automated: ch 8 (time/weather, Reuters news, stock, sports, full time).

Ownership: Teleprompter Corp. (see MSO).

Bonita Springs. South Florida Cable Television. Drawer B 33923. (813) 992-0216. Maxine Strayer, gen mgr; Roger Hutchinson, ops dir. Atty: Koteen & Burt, Washington.

Serves Bonita Springs, Naples Park, Vanderbilt Beach, Estero, Ft. Myers Beach, North Ft. Myers. Lee county & Collier county.

Subscribers: 9,200; homes passed: 17,000; total pop in franchised area: 25,000. Started 3/68. Length 300 mi. Charges: instal \$25; \$8.50/mo. Franchise fee 2% (Lee county) & 5% (Collier county).

Channel usage: total ch capacity 12; TV chs 10; pay cable 1; automated 1. Total radio stations 10; local FM 3; distant FM 7.

TV stations: WPBT Miami (2-2, ETV, cc); WEDU Tampa (3-3, ETV); WKID Ft. Lauderdale (51-3, Ind); WEVU Naples (26-5, ABC); WCIX-TV Miami (6-6, Ind, cc); WYAH-TV Portsmouth, Va. (27-7, Ind, satellite); WBBH-TV Ft. Myers (20-8, NBC); WINK-TV Ft. Myers (11-9, CBS); WPLG Miami (10-10, ABC, cc); WXLN-TV Sarasota (40-12, ABC); WTOG St. Petersburg (44-13, Ind). ■ Pay cable: ch 4 (HBO); 2,100 subscribers, available to 17,000 homes. Charges: instal \$25; \$8/mo.

Origination—automated: ch 11 (news-weather-stocks, WCVU[FM] Naples, full time).

Ownership: W. Clarke Swanson.

Boynton Beach. See West Palm Beach.

Bradenton. See Manatee county.

Bradenton Beach. See Manatee county.

Branford. Micanopy Cable TV Inc. Box 905 High Springs 32643.

Serves Branford. Swanee county. Outside all TV markets.

Subscribers: 208; homes passed: 345; total pop in franchised area: 820. Started 8/69. Length 5.6 mi. Charges: instal \$10; 7/mo. Franchise fee 3%.

Channel usage: total ch capacity 12; TV chs 6; automated 1; available unused 5.

TV stations: WESH-TV Daytona Beach (2-2, NBC); WJXT Jacksonville (4-4, CBS); WUFT Gainesville (5-5, ETV); WTLV Jacksonville (12-12, NBC); WJKS-TV Jacksonville (17-6, ABC); WCJB Gainesville (20-10, ABC).

Origination—automated: one ch (time/weather, full time).

Ownership: Coaxial Associates of Florida Ltd., 100%.

Brevard county. See Communicable, Cocoa Beach.

Brevard county. See Florida TV Cable, Melbourne.

Brevard county. See North Brevard Cable TV, Titusville.

Brookridge. See Hernando county.

Brooksville. Hernando Cable TV Inc., c/o Citrus county Cablevision 19 S. Main St., Crystal River 32629. (904) 795-5433. Ralph Hillard, mgr. Atty: Dow, Lohnes & Albertson, Washington.

Serves Brooksville. Hernando county. Outside all TV markets.

Subscribers: 644; homes passed: 2,100; total pop in franchised area: 2,800. Started 1/75. Length 20 mi. Charges: instal 10; \$5/mo. Franchise fee 3%.

Channel usage: total ch capacity 12; TV chs 11; automated 1. Allband FM.

TV stations: WESH-TV Daytona Beach (2-2, NBC);

WEDU Tampa (3-3, ETV); WTOG St. Petersburg (44-4, Ind); WSWB-TV Orlando (35-5, Ind); WDBO-TV Orlando (6-6, CBS); WFLA-TV Tampa (8-8, NBC); WFTV Orlando (9-9, ABC); WTSP-TV Largo (10-10, ABC); WUSF-TV Tampa (16-11, ETV); WTVT Tampa (13-12, CBS).

Origination-automated: ch 7 (time/weather).
Ownership: Brooksville Properties Ltd. Partnership (see BFM Constructors Inc. under MSO).

Broward county. See Pompano Beach.

Callaway. See Panama City.

Calusa. Dade Cable Television Inc. See Dade county.

Cape Canaveral. See Cocoa Beach.

Cape Coral. Gulf Communications Inc. 1326 Lafayette St. 33904. (813) 542-2119.

Serves Cape Coral. Lee county. Smaller TV market. Subscribers: 5,149; homes passed: 6,200; total pop in franchised area: 25,500. Started 8/65. Length 200 mi. Charges: instal \$15; \$5.50/mo. Franchise fee 2%. Channel usage: total ch capacity 12; TV chs 9; automated 2; available unused 1. Allband FM.

TV stations: WTHS-TV Miami (2-2, ETV); WEDU Tampa (3-3, ETV); WCIX-TV Miami (6-6, Ind); WFLA-TV Tampa (8-8, NBC); WPLG Miami (10-12, ABC); WINK-TV Fort Myers (11-7, CBS); WBBH-TV Fort Myers (20-9, NBC); WLXT-TV Sarasota (40-10, ABC); WTOG St. Petersburg (44-13, Ind).

Origination-automated: one ch (time/weather, full time); one ch (news ticker, full time); one ch (stock market report, full time).

Ownership: GAC Properties Inc. (see MSO).

Captiva Island. See Sanibel Island.

Casselberry. See Orlando.

Casey Key. See Nokomis.

Cedar Grove. See Panama City.

Charlotte county. Charlotte County Cable Communications Inc. 4312 Fair oak Dr. Birmingham, Ala. 35213.

Holds franchise for unincorporated areas of Charlotte county. Smaller TV market.

Total pop in franchised area: 800. Charges: instal \$25; \$7.50/mo. Franchise fee 3%.

Ownership: Allan J. McDonald, pres, 50% (see MSO); William W. McDonald, sec, 50% (see MSO).

Charlotte county. See Englewood.

Chattahoochee. Cable TV of Chattahoochee Inc. Box 603, Troy, Ala. 36081. (205) 566-5894. Robert H. Tolbert, ops mgr.

Serves Chattahoochee. Gadsden county. Outside all TV markets.

Subscribers: 327; homes passed: 1,293; total pop in franchised area: 7,944. Started 2/71. Length 22 mi. Charges: \$6.50/mo.

Channel usage: total ch capacity 12; TV chs 10; automated 1; available unused 1.

TV stations: WRBL-TV Columbus, Ga. (3-3, CBS); WTVY Dothan, Ala. (4-4, CBS); WCTV Thomasville, Ga. (6-6, CBS, ABC); WJHG-TV Panama City (7-7, ABC); WTVM Columbus (9-9, ABC); WALB-TV Albany, Ga. (10-10, NBC); WFSU-TV Tallahassee (11-11, ETV); WABW-TV Pelham, Ga. (14-13, ETV); WDHN Dothan (18-2, ABC).

Origination-automated: one ch (time/weather, full time).

Ownership: Gulf Cable TV Systems Inc., 100% (see MSO).

Chiefland. Micanopy Cable TV Inc. 5111 Ocean Blvd., Sarasota 33581.

Serves Chiefland. Levy county. Smaller TV market.

Subscribers: 298; homes passed: 642; total pop in franchised area: 1,965. Started 7/69. Length 13.9 mi. Charges: instal \$10; \$7/mo. Franchise fee 3%.

Channel usage: total ch capacity 12; TV chs 7; automated 1; available unused 4.

TV stations: WESH-TV Daytona Beach (2-2, NBC); WJXT Jacksonville (4-4, CBS); WUFT Gainesville (5-5, ETV); WDBO-TV Orlando (6-6, CBS); WTSP-TV Largo (10-10, ABC); WTLV Jacksonville (12-12, NBC); WCJB Gainesville (20-7, ABC).

Origination-automated: one ch (time/weather, full time).

Ownership: Coaxial Associates of Florida Ltd., 100%.

ChIPLEY. ChIPLEY Cable TV Inc. Box 603, Troy, Ala. 36081. (205) 566-5894. Robert H. Tolbert, ops mgr.

Serves ChIPLEY. Washington county. Outside all TV markets.

Subscribers: 491; homes passed: 1,539; total pop in franchised area: 3,347. Started 8/70. Length 35.5 mi. Charges: instal \$10; 6/mo. Franchise fee 3%-6%.

Channel usage: total ch capacity 12; TV chs 10; automated 1; available unused 1.

TV stations: WDIQ Dozier, Ala. (2-2, ETV); WEAR-TV Pensacola (3-3, ABC); WTVY Dothan, Ala. (4-4, CBS); WCTV Thomasville, Ga. (6-6, CBS, ABC); WJHG-TV

Panama City (7-7, ABC); WTVM Columbus, Ga. (9-9, ABC); WALA-TV Mobile, Ala. (10-10, NBC); WFSU-TV Tallahassee (11-11, ETV); WSFA-TV Montgomery, Ala. (12-12, NBC); WDHN Dothan (18-13, ABC).

Origination-automated: one ch (time/weather, full time).

Ownership: Gulf Cable TV Systems Inc., 100% (see MSO).

Cinco Bayou. See Ft. Walton Beach.

Citrus Springs. See Crystal River.

Clay county. Clay Video Inc. Holds franchise.

Clermont. See Winter Garden.

Clewiston. Community CATV Corp. 317 West Sugarland Highway 33440. Les Pease, mgr & chief tech.

Serves Clewiston. Hendry county. Outside all TV markets.

Subscribers: 2,018; homes passed: 2,150; total pop in franchised area: 12,000. Started 8/67. Length 40 mi.

Channel usage: total ch capacity 12; TV chs 12. Allband FM.

TV stations: WPBT Miami (2-2, ETV); WKID Ft. Lauderdale (51-3, Ind); WTVJ Miami (4-4, CBS); WPTV West Palm Beach (5-5, NBC); WCIX-TV Miami (6-6, Ind); WCKT Miami (7-7, NBC); WTOG St. Petersburg (44-8, Ind); WLTU Miami (23-9, Ind); WPLG Miami (10-10, ABC); WINK-TV Ft. Myers (11-11, CBS); WPEC West Palm Beach (12-12, ABC); WBBH-TV Ft. Myers (20-13, NBC).

Ownership: Tug Hollow Corp., 33%; M. S. Danforth, Jr., 33%; H. M. Danforth, 34%. Operated by Southland Communications Inc.

Cocoa. TV Cable Cocoa. 625 Brevard Ave. 32922. (305) 631-0600. John Gamin, mgr; William Suggs, chief tech. Atty: Wilner & Scheiner, Washington.

Serves Cocoa. Rockledge. Brevard county. Smaller TV market.

Subscribers: 11,550; homes passed: 22,844; total homes in franchised area: 24,764. Started 9/65. Length 279 mi. Charges: instal \$25; \$7.50/mo. Franchise fee 3%.

Channel usage: total ch capacity 12; TV chs 9; pay cable 1; automated 2 shared; other origination programming 2 shared. Allband FM.

TV stations: WESH-TV Daytona Beach (2-2, NBC); WCIX-TV Miami (6-3, Ind); WEDU Tampa (3-9, ETV); WDBO-TV Orlando (6-4, CBS); WTVT Tampa (13-12, CBS); WFLA-TV Tampa (8-8, NBC); WTOG St. Petersburg (44-7, Ind); WFTV Orlando (9-10, ABC); WMFE-TV Orlando (24-11, ETV).

Pay cable: ch 5 (HBO); 5,000 subscribers, available to 22,844 homes; charge \$8/mo.

Origination-automated: ch 6 (weather scan, 84 hrs); ch 13 (Reuters news, 84 hrs). Other origination: ch 6 (various programming, 84 hrs); ch 13 (various programming, 84 hrs).

Ownership: American Television & Communications Corp. (see MSO).

Cocoa Beach. Communicable. Box U 32931. (305) 783-4000. Robert Bevis, gen mgr; Rick Eiflander, chief tech. Atty: Rose & Weller, Cocoa Beach.

Serves Cocoa Beach, Cape Canaveral and other parts of Brevard county. Outside all TV markets.

Subscribers: 6,000; homes passed: 7,200; total homes in franchised area: 7,200. Started 7/64. Length 68 mi. Charges: instal \$25; \$7/mo. Franchise fee 3%.

Channel usage: total ch capacity 12; TV chs 9; pay cable 1; automated 1; access 1. Total radio stations: 18 FM.

TV stations: WESH-TV Daytona Beach (2-2, NBC); WEDU Tampa (3-3, ETV); WDBO-TV Orlando (6-6, CBS); WFLA-TV Tampa (8-8, NBC); WFTV Orlando (9-10, ABC); WTVT Tampa (13-13, CBS); WMFE-TV Orlando (24-11, ETV); WTBS Atlanta (17-12, Ind, p); WTOG St. Petersburg (44-7, Ind).

Pay cable: ch 4 (HBO); 1,600 subscribers, available to 6,000 homes; charge \$8.50/mo.

Origination-automated: ch 5 (time, weather, stocks, local bulletin board, local tape). Access ch 9 (combined, 4 hrs).

Ownership: Southland Communications Inc.

Coconut Creek. See Pompano Beach.

Collier county. See Bonita Springs.

Columbia county. See Lake City.

Coral Gables. Ultracom of Dade County Inc. See Dade county.

Coral Springs. Cable TV of Coral Springs. 9481 W. Sample Road 33065. (305) 753-0100. Lawrence Schneider, gen mgr. Atty: Hogan & Hartson, Washington.

Serves Coral Springs. Broward county. Smaller TV market.

Subscribers: 3,048; homes passed: 7,500; total homes in franchised area: 8,000. Started 11/75. Length 100 mi. Charges: instal \$19.95; \$8/mo. Fran-

chise fee 3%.

Channel usage: total ch capacity 12; TV chs 11; pay cable 1 shared; automated 1 shared.

TV stations: WPBT Miami (2-2, ETV); WKID Fort Lauderdale (51-3, Ind); WTVJ Miami (4-4, CBS); WPTV West Palm Beach (5-5, NBC); WCIX-TV Miami (6-6, Ind); WCKT Miami (7-7, NBC); WHFT Miami (45-9, Ind); WPLG Miami (10-10, ABC); WTBS Atlanta (17-11, Ind); WPEC West Palm Beach (12-12, ABC); WLTU Miami (23-13, Ind).

Pay cable: ch 2 (HBO, 60 hrs); 2,200 subscribers. Origination-other: ch 13 (educational, 10 hrs). Adv accounted: annual volume \$3,000.

Ownership: Schurz Communications Inc., 100%.

Crescent Beach. See St. Augustine.

Crestview. Warner Cable of Fort Walton Beach, a Division of Warner CCC Inc. 784 North Beal Pkwy, Fort Walton Beach 32548. Doug Beach, mgr.

Serves Crestview. Okaloosa county. Outside all TV markets.

Subscribers: 1,294; homes passed: 1,558; total pop in franchised area: 7,952. Started 8/64. Length 46 mi. Charges: instal \$15; 7/mo. Franchise fee 3%.

Channel usage: total ch capacity 12; TV chs 7; automated 1; available unused 4. Total radio stations: 1 FM.

TV stations: WDIQ Dozier, Ala. (2-2, ETV); WEAR-TV Pensacola (3-3, ABC); WTVY Dothan, Ala. (4-4, CBS); WKRG-TV Mobile, Ala. (5-5, CBS); WJHG-TV Panama City (7-7, ABC); WALA-TV Mobile, Ala. (10-10, NBC); WSRE Pensacola (23-11, ETV).

Origination-automated: one ch (time/weather, full time).

Ownership: Warner Cable Corp. (see MSO).

Cross City. Micanopy Cable TV Inc. 5111 Ocean Blvd., Sarasota 33581.

Serves Cross City. Dixie county. Outside all TV markets.

Subscribers: 609; homes passed: 1,094; total pop in franchised area: 2,268. Started 1/69. Length 20.4 mi. Charges: instal 19; \$7/mo. Franchise fee 3%.

Channel usage: total ch capacity 12; TV chs 7; automated 1; available unused 4.

TV stations: WESH-TV Daytona Beach (2-2, NBC); WJXT Jacksonville (4-4, CBS); WUFT Gainesville (5-5, ETV); WCTV Thomasville, Ga. (6-6, CBS); WTSP-TV Largo (10-10, ABC); WTLV Jacksonville (12-12, NBC); WCJB Gainesville (20-8, ABC).

Origination-automated: one ch (time/weather, full time).

Ownership: Coaxial Associates of Florida Ltd., 100%.

Crystal River. Televents of Florida. 19 S. Main St. 32629. (904) 795-5433. Ralph Hillard, mgr. Atty: Dow, Lohnes & Albertson, Washington.

Serves Crystal River, Homosassa, Homosassa Springs, Inverness, Beverly Hills, Citrus Springs, Sugarhill Woods. Citrus county. Outside all TV markets.

Subscribers: 4,400; homes passed: 6,600; total homes in franchised area: 7,500. Started 6/69. Length 86 mi. Charges: instal \$20; 7/mo. Franchise fee 5%.

Channel usage: total ch capacity 12; pay cable 1; TV chs 9; automated 1; available unused 1. Allband FM.

TV stations: WESH-TV Daytona Beach (2-2, NBC); WEDU Tampa (3-3, ETV); WDBO-TV Orlando (6-6, CBS); WFLA-TV Tampa (8-8, NBC); WFTV Orlando (9-9, ABC); WTSP-TV Largo (10-10, ABC); WTVT Tampa (13-13, CBS); WCJB Gainesville (20-4, ABC); WTOG St. Petersburg (44-5, Ind).

Origination-automated: ch 7 (time/weather).

Ownership: Televents Inc. (see MSO).

Cutler Ridge. Dade Cable Television Inc. See Dade county.

Dade county. Dade Cable Television Inc. 1833 S. Ocean Dr., Hallandale 33009. (305) 373-3606. Samuel Harte, pres; R. Gilfert, chief tech. Atty: Wilner & Scheiner, Washington. Under construction.

Serves Dade county (south), Kendall, Calusa, Perrine, Howard, Cutler Ridge. Top-100 TV market.

Ownership: Bernarc Trust, 40%; Samuel Harte, 10%; Leonard Lane, 50%.

Dade county. Ultracom of Dade County Inc. Box 552, Lansdale, Pa. 19446. (215) 822-2379. Under construction.

Serves Dade county, Bal Harbour, Biscayne Park, Coral Gables, El Portal, Golden Beach, Indian Creek Village, Miami, Miami Shores, North Bay Village, North Miami, North Miami Beach, South Miami, West Miami.

Ownership: Ultracom Inc. (see MSO).

Dania. See Lauderdale Lakes.

Davie. See Lauderdale Lakes.

Davenport. See Haines City.

Florida

Daytona Beach. Halifax Cable TV Inc. Box 2133, 118 E. Fairview Ave. 32015. (904) 253-6503. Raymond W. Baker, district mgr; James Stator, chief tech.

Serves Daytona Beach, Daytona Beach Shores, Ponce Inlet, Port Orange, South Daytona and portions of Volusia county, all in Volusia county. Top-100 TV market.

Subscribers: 10,250; homes passed: 20,650; total homes in franchised area: 29,000. Started 2/65. Length 299 mi. Charges: instal \$25; \$7.50/mo. Various franchise fees.

Channel usage: total ch capacity 12; TV chs 7; pay cable 1; automated 3; access 1. Total radio stations: 2 FM, 1 weather.

TV stations: WESH-TV Daytona Beach (2-3, NBC); WCIX-TV Miami (6-5, Ind, cc); WDBO-TV Orlando (6-6, CBS); WJCT Jacksonville (7-7, ETV); WMFE-TV Orlando (24-10, ETV); WFTV Orlando (9-11, ABC); WSWB-TV Orlando (35-13, Ind).

■ Pay cable: ch 4 (Cinema Plus, movies, sports, etc., 60 hrs); 1,500 subscribers, available to 9,000 homes; charge \$8/mo.

Origination-automated: ch 2 (Reuters stock market/sports, WWLV[FM] Daytona Beach; full time); ch 9 (time/weather, audio from National Weather Service; full time); ch 12 (Reuters news, WQXQ[FM] Daytona Beach; full time). Access: ch 8 (Volusia county school board, various hrs); ch 8 (public, various hrs).

Ownership: Athena Communications Corp. (see MSO).

Daytona Beach Shores. See Daytona Beach.

DeBary. See Mid-Florida Cablevision, Volusia county.

Deerfield Beach. See Pompano Beach.

De Funiak Springs. De Funiak Springs Cablevision Co. Box 603, Troy, Ala. 36081. (205) 566-5894. Robert H. Tolbert, ops mgr.

Serves De Funiak Springs. Walton county. Outside all TV markets.

Subscribers: 920; homes passed: 2,133; total pop in franchised area: 4,966. Started 12/69. Length 41 mi. Charges: instal 10; \$5/mo. Franchise fee 6%.

Channel usage: total ch capacity 12; TV chs 10; automated 1; available unused 1.

TV stations: WDIQ Dozier, Ala. (2-2, ETV); WEAR-TV Pensacola (3-3, ABC); WTVY Dothan, Ala. (4-4, CBS); WKRG-TV Mobile, Ala. (5-5, CBS); WCTV Thomasville, Ga. (6-6, CBS, ABC); WJHG-TV Panama City (7-7, ABC); WTVM Columbus, Ga. (9-9, ABC); WALA-TV Mobile, Ala. (10-10, NBC); WDHN Dothan (18-12, ABC); WSFA-TV Montgomery, Ala. (12-11, NBC).

Origination-automated: one ch (time/weather, full time).

Ownership: Gulf Cable TV Systems Inc., 100% (see MSO).

De Land. Teleprompter of Florida Inc. 227 N. Amelia Ave. 32720. (904) 734-7100. Robert M. Garner, gen mgr; Barry Beatty, chief tech.

Serves De Land. Volusia county. Top-100 TV market.

Subscribers: 2,626; homes passed: 8,027; total homes in franchised area: 9,850. Started 1/71. Length 106 mi. Charges: instal \$7.50; \$7.50/mo Franchise fee 6%.

Channel usage: total ch capacity 32; TV chs 8; automated 2; access 1; technically unavailable 1; available unused 20. Total radio stations: 12 FM, 1 AM.

TV stations: WCIX-TV Miami (6-3, Ind); WESH-TV Daytona Beach (2-4, NBC); WDBO-TV Orlando (6-6, CBS); WJCT Jacksonville (7-13, ETV); WFTV Orlando (9-9, ABC); WMFE-TV Orlando (24-11, ETV); WTOG St. Petersburg (44-8, Ind); WSWB-TV Orlando (35-12, Ind).

Origination-automated: ch 5 (time/weather, WETO-AM De Land; full time); ch 7 (local program, WDIZ[FM] Orlando); ch 10 (news, WQXQ[FM] Daytona Beach).

Ownership: Teleprompter Corp. (see MSO).

Delray Beach. Leadership Cablevision Associates, Ltd. 234 N.E. 5th Ave. 33444. (305) 272-2521. Thomas C. Crusan, gen mgr.

Serves Delray Beach, Flag Stream and unincorporated Palm Beach county, all in Palm Beach county. Smaller TV market.

Subscribers: 1,525; homes passed: 4,900; total homes in franchised area: 17,000. Started 12/76. Length 65 mi. Charges: instal 10; \$5.95/mo. Franchise fee 3%.

Channel usage: total ch capacity 26; TV chs 11; pay cable 1; available unused 14.

TV stations: WPTV West Palm Beach (5-3 & 5, NBC); WTVJ Miami (4-4, CBS); WCIX-TV Miami (6-6, Ind); WCKT Miami (7-7, NBC); WHFT Miami (45-8, Ind); WPEC West Palm Beach (12-9 & 12, ABC); WPLG Miami (10-10, ABC); WKID Fort Lauderdale (51-11, Ind); WPBT Miami (2-13, ETV).

■ Pay cable: ch 2 (movies, 16 hrs); 1,050 subscribers, available to 1,550 homes; charge \$4/mo.

Ownership: Leadership Cablevision Associates, Ltd., a Florida limited partnership, 100%.

Deltona. See Mid-Florida Cablevision, Volusia county.

Deltona. Deltona Cable Management Co. 1240 Providence Blvd. 32763. (305) 574-5087. Richard Eiflander, mgr.

Subscribers: 100; homes passed: 3,900. Started 7/77. Length 46 mi. Charges: instal \$20; \$6/mo.

De Soto county. See Arcadia.

Destin. See Ft. Walton Beach.

Dundee. See Haines City.

Dunnellon. Blue Run TV Cable Inc. 115 Palmetto Way 32630. (904) 489-4088. Thomas J. Russell Jr., mgr & chief tech. Atty: A. T. Rossetter, Melbourne.

Serves Dunnellon. Marion county. Outside all TV markets.

Subscribers: 430; homes passed: 600; total homes in franchised area: 1,500. Started 2/74. Length 16 mi. Charges: instal \$25; \$8/mo. Franchise fee 2%.

Channel usage: total ch capacity 12; TV chs 10; automated 1; available unused 1. Total radio stations: 1 FM.

TV stations: WESH-TV Daytona Beach (2-2, NBC); WEDU Tampa (3-3, ETV); WUFT Gainesville (5-5, ETV); WDBO-TV Orlando (6-6, CBS); WTOG St. Petersburg (44-7, Ind); WFLA Tampa (8-8, NBC); WFTV Orlando (9-9, ABC); WTSP-TV Largo (10-10, ABC); WCJB Gainesville (20-12, ABC); WTVT Tampa (13-13, CBS).

Ownership: A.T. Rossetter, 20%; J.H. Pruitt, 10%; O.E. Brillante, 20%; D. Sansone, 20%; Robert King, 30%.

Eagle Lake. See Winter Haven.

Edgewater. See New Smyrna Beach.

Eglin Air Force Base. See Fort Walton Beach.

El Portal. Ultracom of Dade County Inc. See Dade county.

Englewood. Storer Cable TV of Florida Inc. Box 1477 33595. (813) 488-4435. Jim Jenkins, sys mgr. Atty: Warren Zwicky, Washington.

Serves Englewood and parts of Sarasota and Charlotte counties. Smaller TV market.

Subscribers: 2,842; homes passed: 6,122; total homes in franchised area: 15,000. Started 1966. Length 143 mi. Charges: instal \$25; \$7.50/mo. Franchise fee 3%.

Channel usage: total ch capacity 12; TV chs 9; pay cable 1; automated 2. Allband FM.

TV stations: WEDU Tampa (3-3, ETV); WUSF-TV Tampa (16-6, ETV); WXLTV Sarasota (40-7, ABC); WFLA-TV Tampa (8-8, NBC); WTOG St. Petersburg (44-9, Ind); WEVU Naples (26-10, ABC); WINK-TV Fort Myers (11-11, CBS); WBBH-TV Fort Myers (20-12, NBC); WTVT Tampa (13-13, CBS).

■ Pay cable: ch 4 (HBO, movies/sports, 63 hrs); 293 subscribers; charge \$9/mo.

Origination-automated: ch 2 (weather & other local, full time); ch 5 (New York Stock Exchange, full time).

Ownership: Storer Cable TV of Florida Inc. (see MSO).

Enterprise. See Mid-Florida Cablevision, Volusia county.

Escambia county. See Pensacola.

Estero. See Bonita Springs.

Eustis. See Lake county.

Fernandina Beach. Fernandina Cable TV Co. 121 N. Sixth St. 32034.

Holds franchise for Fernandina Beach. Nassau county. Top-100 TV market.

Total pop in franchised area: 12,000. Charges: instal 25; \$7.50/mo. Franchise fee 3%.

Channel usage: total ch capacity 20.

Ownership: Gordon Dressler, VP, 50%; James Bowen, sec. 50%.

Flagler Beach. Flagler Cable Co. 314 E. Moody Blvd. 32036. (904) 439-2651. B.R. Elswick, mgr.

Serves Flagler Beach. Flagler county. Top-100 TV market.

Subscribers: 160; homes passed: 400; total homes in franchised area: 600. Started 11/73. Length 5 mi. Charges: instal \$10; \$5.75/mo. Franchise fee 3%.

Channel usage: total ch capacity 24.

TV stations: WESH-TV Daytona Beach (2-na, NBC); WJXT Jacksonville (4-na, CBS); WDBO-TV Orlando (6-na, CBS); WJCT Jacksonville (7-na, ETV); WFTV Orlando (9-na, ABC); WTLV Jacksonville (12-na, NBC); WJKS-TV Jacksonville (17-na, ABC); WSWB-TV Orlando (35-na, Ind).

Ownership: B.R. Elswick, pres, 25%; W.J. Baird, VP, 25%; J. Ogram, VP, 25%; A.W. Milcent, sec, 25%.

Flamingo Bay. See Pine Island.

Florida City. See Homestead.

Ft. Lauderdale. Selkirk Holdings Ltd. holds franchise. (see Canadian MSO).

Ft. Meade. Storer Cable TV of Florida Inc. Box 1352, Wauchula 33873. (813) 635-4647. G. Max Kimbrel, district mgr; Oscar Cabanas, chief tech.

Serves Ft. Meade. Polk county. Outside all TV markets.

Subscribers: 837; homes passed: 1,496. Started 2/72. Length 37 mi. Charges: instal \$15; \$7.50/mo. Franchise fee 5%.

Channel usage: total ch capacity 12; TV chs 10; automated 1; available unused 1.

TV Stations: WESH-TV Daytona Beach (2-2, NBC); WEDU Tampa (3-3, ETV); WTOG St. Petersburg (44-4, Ind); WDBO-TV Orlando (6-6, CBS); WFLA-TV Tampa (8-8, NBC); WFTV Orlando (9-9, ABC); WXLTV Sarasota (40-10, ABC); WINK-TV Ft. Myers (11-11, CBS); WBBH-TV Ft. Myers (20-12, NBC); WTVT Tampa (13-13, CBS).

Origination-automated: ch 7 (weather, full time).

Ownership: Storer Cable TV of Florida Inc., 100% (see MSO).

Ft. Myers. Southern Cablevision Inc. Box 1360 33902. (813) 334-8055. Albert E. Tongue, mgr; Will Truckenmiller, chief engr. Atty: Dempsey & Kopolovitz, Washington.

Serves Ft. Myers and other parts of Lee county.

Subscribers: 15,400; homes passed: 45,000; total homes in franchised area: 50,000. Started 9/62. Length 410 mi. Charges: instal \$25 (aerial), \$30 (underground); 8/mo. Franchise fee 4% (Ft. Myers) & 2% (Lee county).

Channel usage: total ch capacity 20; TV chs 9 (2 shared); pay cable 1; automated 2 (1 shared); access 1 shared; other origination programming 3 shared; available unused 8. Total radio stations: 2 FM.

TV stations: WEDU Tampa (3-5, ETV, cc); WFLA-TV Tampa (8-8, NBC, cc); WTSP-TV Largo (10-10, ABC, cc); WINK-TV Fort Myers (11-3, CBS); WTCG Atlanta (17-9, Ind, satellite); WBBH-TV Fort Myers (20-2, NBC); WXLTV Sarasota (40-7, ABC); WTOG St. Petersburg (44-6, Ind); WEVU Naples (26-4, ABC). Microwave: Microwave Service Co. of Florida Inc.

■ Pay cable: one ch (HBO); 1,650 subscribers, available to 15,400 homes; charge \$8.50/mo.

Origination-automated: ch 12 (Reuters natl news, WINK-FM Ft. Myers; full time); ch 13 (Reuters financial news, WSOR[FM] Ft. Myers; full time). Access: ch 10 (Lee county school system, 10 hrs). Other origination: ch 9 (live-video tape, travelogues, public affairs, city council and county commissioners meetings, 53 hrs); ch 10 (Christian Broadcasting Network, 128 hrs); ch 12 (Madison Square Garden, 7 hrs).

Two-way capability: City council and county commissioners meetings.

Ownership: Edward McBride, pres, 30% (see Bcstrs in CATV); Arthur McBride Jr., VP, 28% (see Bcstrs in CATV); James Breuil, 21%; Peter Kleist, 10%.

Ft. Myers Beach. See Bonita Springs.

Ft. Pierce. Florida Cablevision Corp. Box 1778 33450. (305) 461-5311. Billy B. Crosby, gen mgr. Cole, Raywid & Braverman, Washington.

Serves Ft. Pierce, St. Lucie Village and other parts of St. Lucie county. Smaller TV market.

Subscribers: 12,921; homes passed: 17,886; total homes in franchised area: 21,381. Started 1961. Length 194.31 mi. Charges: instal \$20; \$6.50/mo. Franchise fee 3%.

Channel usage: total ch capacity 12; TV chs 7; pay cable 1; automated 2; other origination programming 1; available unused 1. Total radio stations: 5 FM.

TV stations: WPBT Miami (2-2, ETV, cc); WPTV West Palm Beach (5-5, NBC); WCKT Miami (7-7, NBC, cc); WTBS Atlanta (17-8, Ind, satellite); WTVX Fort Pierce (34-6, CBS); WPLG Miami (10-10, ABC, cc); WPEC West Palm Beach (12-12, ABC).

■ Pay cable: ch 4 (HBO, movies, 60 hrs); 4,561 subscribers, available to 12,921 homes; charge \$8/mo.

Origination-automated: ch 11 (stock market report, WEAT-FM West Palm Beach; full time); ch 13 (UPI news & local weather, WYRL[FM] Melbourne; full time). Other origination: ch 3 (Christian Broadcasting Network, full time).

Ownership: UA-Columbia Cablevision Inc. (see MSO).

Fort Walton Beach. Warner Cable of Fort Walton Beach, a Division of Warner-CCC Inc. 784 N. Beal Parkway 32548. (904) 242-4142. D. Beach, mgr.

Serves Fort Walton Beach, Cinco Bayou, Destin, Eglin Air Force Base, Mary Esther, Okaloosa Island, Shalimar, Valparaiso and other parts of Okaloosa and Walton counties. Top-100 TV market.

Subscribers: 20,888; homes passed: 21,705; total pop in franchised area: 60,000. Started 6/63. Length 366 mi. Charges: instal \$15; \$7.50/mo (\$8 mo in Walton county). Franchise fee 3%.

Channel usage: total ch capacity 12; TV chs 7; auto-

mated 2 (1 shared); other origination programing 3 (1 shared); available unused 1. Total radio stations: 10 FM.

TV stations: WDIQ Dozier, Ala. (2-2, ETV); WEAR-TV Pensacola (3-3, ABC); WTVY Dothan, Ala. (4-4, CBS); WKRG-TV Mobile, Ala. (5-5, CBS); WJHG-TV Panama City (7-7, ABC); WALA-TV Mobile, Ala. (10-10, NBC); WSRE Pensacola (23-11, ETV).

■ Pay cable: ch 7 (Warner Cable, movies, 84 hrs); 3,913 subscribers, available to 20,000 homes; charge \$6.95/mo.

Origination-automated: one ch (time/weather, full time); one ch (news ticker, full time). Other origination: one ch (local programing, 7 hrs 18 min); one ch (film, 21 hrs 57 min); one ch (video tape, 6 hrs 13 min). Adv accepted.

Ownership: Warner Cable Corp. (see MSO).

Frostproof. Storer Cable TV of Florida Inc. Box 1352, Frostproof 33873 (813) 635-4647. G. Max Kimbrel, district mgr; Oscar Cabanas, chief tech.

Serves Frostproof. Polk county. Outside all TV markets.

Subscribers: 301; homes passed: 1,248. Started 1970. Length 21.5 mi. Charges: instal \$10; \$6.50/mo. Franchise fee 3%.

Channel usage: total ch capacity 12; TV chs 10; automated 1; available unused 1.

TV stations: WESH-TV Daytona (2-2, NBC); WEDU Tampa (3-3, ETV); WTOG St. Petersburg (44-4, Ind); WDBC-TV Orlando (6-6, CBS); WFLA-TV Tampa (8-8, NBC); WFTV Orlando (9-9, ABC); WXLT-TV Sarasota (40-10, ABC); WINK-TV Ft. Myers (11-11, CBS); WBBH-TV Ft. Myers (20-12, NBC); WTVT Tampa (13-13, CBS).

Origination-automated: ch 7 (weather, full time).

Ownership: Storer Cable TV of Florida, Inc. (100%). (see MSO).

Fruittland Park. See Leesburg.

Gainesville. University City Television Cable Co. 1115 N.W. Fourth St. 32601. (903) 376-8074. James Vickers, sys mgr; C. L. Miller, chief tech.

Serves Gainesville. Alachua county. Smaller TV market.

Subscribers: 28,500; homes passed 39,000; total homes in franchised area: 41,000. Started 5/65. Length 466 mi. Charges: instal \$15; \$6/mo. Franchise fee 3%.

Channel usage: total ch capacity 12; TV chs 9 (3 shared); pay cable 1 shared; automated 2 (1 shared); access 2 shared; other origination programing 3 shared; available unused 1. 12+ ch converters. Total radio stations: 17 FM, 4 AM.

TV stations: WESH-TV Daytona Beach (2-2, NBC); WJCT Jacksonville (7-3, ETV); WJXT Jacksonville (4-4, CBS); WCJB Gainesville (20-7, ABC); WUFT Gainesville (5-11, ETV); WFTV Orlando (9-9, ABC); WTBS Atlanta (17-10, Ind); WTLV Jacksonville (12-12, NBC); WJKS-TV Jacksonville (17-13, ABC).

■ Pay cable: ch 4 (HBO); charge \$8/mo.

Origination-automated: ch 6 (time/weather, ads, full time); ch 8 (UPI news/N.Y. stock exchange ticker, WKTZ-FM Jacksonville, 166 hrs). Access: ch 9 (public access, 6 hrs); ch 13 (government, educational, 14 hrs). Other origination: ch 9 (video tape, 25 hrs); ch 13 (video tape, 25 hrs); ch 8 (live, 2 hrs).

Ownership: Cox Cable (see MSO).

Gifford. See Sebastian.

Glades county. See Okeechobee.

Golden Beach. Ultracom of Dade County Inc. See Dade county.

Golden Gate. Gulf Communicators Inc.

Serves Golden Gate. Collier county. Smaller TV market.

Subscribers: 528; homes passed: 950; total pop in franchised area: 2,811. Started 12/68. Length 10 mi.

Channel usage: total ch capacity 12; TV chs 7; available unused 5. Allband FM.

TV stations: WCIX-TV Miami (6-2, Ind); WBBH-TV Ft. Myers (20-3, NBC); WTHS-TV Miami (2-4, ETV); WPLG Miami (10-6, ABC); WINK-TV Ft. Myers (11-7, CBS); WPTV West Palm Beach (5-9, NBC); WCKT Miami (7-12, NBC).

Ownership: GAC Properties Inc. (see MSO).

Golfview. See Palm Beach county.

Gulf Breeze. Franchise only.

Ownership: R. Colvin Suttiff.

Gulfport. See St. Petersburg.

Gulf Stream. See Delray Beach.

Haines City. Teleprompter of Florida Inc. 615 Hwy 17-92 West 33844. (813) 422-8691. Randolph Willis, mgr; James Pierce, chief tech.

Serves Haines City, Davenport, Lake Hamilton, Dundee, Polk county. Top-100 TV market.

Subscribers: 2,056; homes passed: 4,440; total homes in franchised area: 4,962. Started 4/71. Length

81.4 mi. Charges: instal 5; \$6.95/mo.

Channel usage: total ch capacity 36; TV chs 10; automated 1; access 1; available unused 24. Allband FM.

TV stations: WESH-TV Daytona Beach (2-2, NBC); WEDU Tampa (3-3, ETV); WDBO-TV Orlando (6-6, CBS); WFLA-TV Tampa (8-8, NBC); WFTV Orlando (9-9, ABC); WTSP-TV Largo (10-10, ABC); WTVT Tampa (13-13, CBS); WMFE-TV Orlando (24-12, ETV); WTOG St. Petersburg (44-4, Ind); WSWB-TV Orlando (35-11, Ind).

Origination-automated: ch 5 (time/weather, WPCV[F]M Winter Haven, 84 hrs); ch 7 (public).

Ownership: Teleprompter Corp. (see MSO).

Havana. American Consolidated Properties holds franchise.

Haverhill. See Palm Beach county.

Hawthorne. Richard J. McDonald. Holds franchise for Hawthorne. Alachua county. Smaller TV market.

Hernando county. Hernando Cable Management Co. Box 625, Brooksville 33512. (904) 795-5433. A. Anuszewski, mgr.

Serves Hernando county, Brookridge, High Point. Hernando county.

Subscribers: 200; homes passed: 1,100. Length 20 mi.

Channel usage: total ch capacity 12; TV chs 8; automated 1; other origination programing 1; available unused 2.

TV stations: WEDU Tampa (3-3, ETV); WTOG St. Petersburg (44-4, Ind); WUSF-TV Tampa (16-5, ETV); WDBO-TV Orlando (6-6, CBS); WFLA-TV Tampa (8-8, NBC); WFTV Orlando (9-9, ABC); WTSP-TV Largo (10-10, ABC); WTVT Tampa (13-13, CBS).

Origination-automated: ch 11 (local weather/news). Other origination: ch 12 (movies).

Hialeah. Dynamic Cablevision of Florida Inc. 4586 Palm Ave. 33012. (305) 558-2112. Joe Curcio, gen mgr & chief tech. Atty: Dow, Lohnes & Albertson, Washington.

Serves Hialeah. Dade county. Top-100 TV market.

Subscribers: 207; homes passed: 517; total homes in franchised area: 47,000. Started 3/79. Length 5 mi. Charges: instal \$25; \$7.95/mo. Franchise fee 3%.

Channel usage: total ch capacity 35; TV chs 11; pay cable 2; automated 10; access 3; other origination programing 2; available unused 7.

TV stations: WPBT Miami (2-2, ETV); WTVJ Miami (4-4, CBS); WCIX-TV Miami (6-6, Ind); WCKT Miami (7-7, NBC); WPLG Miami (10-10, ABC); WKID Ft. Lauderdale (51-15, Ind); WLRN-TV Miami (17-17, ETV); KTVU Oakland, Calif. (2-22, Ind); WLTV Miami (23-23, Ind); WHFT Miami (45-25, Ind); WTBS Atlanta (17-27, Ind).

■ Pay cable: ch 5 (Home Theater Network, movies, 10 hrs); ch 14 (Home Box Office, movies/sports); 205 subscribers, available to 517 homes; charge \$7.95 (HBO). \$3.95 (HTN)/mo.

Origination-automated: ch 3 (UPI Newstime/English, full time); ch 9 (upcoming highlights, full time); ch 11 (service information channel, full time); ch 19 (local weather, full time); ch 21 (bulletin board/Spanish, full time); ch 24 (bulletin board/English, full time); ch 26 (comparison shopping, full time); ch 28 (TV satellite program guide, full time); ch 29 (UPI newswire/Spanish, full time); ch 30 (radar weather, full time). Access: ch 18 (educational); ch 31 (public); ch 32 (government). Other origination: ch 13 (local/English); ch 16 (local/Spanish).

Ownership: Colony Communications Inc., 88.89% (see MSO).

Highlands City. See Mulberry.

High Point. See Hernando county.

High Springs. Micanopy Cable TV Inc. Box 905 32643. (904) 454-2299.

Serves High Springs. Alachua county. Smaller TV market.

Subscribers: 667; homes passed: 986; total pop in franchised area: 2,787. Started 11/68. Length 18.2 mi. Charges: instal \$10; \$7/mo. Franchise fee 3%.

Channel usage: total ch capacity 12; TV chs 7; automated 1; available unused 4.

TV stations: WESH-TV Daytona Beach (2-2, NBC); WJXT Jacksonville (4-4, CBS); WUFT Gainesville (5-5, ETV); WFTV Orlando (9-9, ABC); WTLV Jacksonville (12-12, NBC); WJKS-TV Jacksonville (17-6, ABC); WCJB Gainesville (20-na, ABC).

Ownership: Coaxial Associates of Florida Ltd., 100%.

Hillsborough county. Teleprompter Gulf Coast CATV Corp. 6921 E. Hillsborough Ave., Tampa 33610. (813) 621-4691. Charles H. Bohart, gen mgr; Vonie L. Dean, chief tech.

Serves unincorporated areas of Hillsborough county. Top-100 TV market.

Subscribers: 7,850; homes passed: 37,775; total homes in franchised area: 79,729. Started 2/71. Length 543 mi. Charges: instal \$10; \$7.50/mo. Franchise fee 6%.

Channel usage: total ch capacity 30; TV chs 7; automated 2; technically unavailable 3; available unused 18. Total radio stations: 14 FM.

TV stations: WSWB-TV Orlando (35-2, Ind, cc); WTOG St. Petersburg (44-4, Ind); WUSF-TV Tampa (16-5, ETV); WEDU Tampa (3-6, ETV); WCIX-TV Miami (6-6, Ind, cc); WFLA-TV (8-9, NBC); WTSP-TV Largo (10-10, ABC); WTVT Tampa (13-12, CBS).

Origination-automated: ch 2 (time/weather, news ticker, WPCV[F]M Winter Haven; full time); ch 7 (message wheel, WWBA-FM St. Petersburg; full time).

Ownership: Teleprompter Corp. (see MSO).

Holly Hill. Teleprompter of Holly Hill Inc. Box P 32017. (904) 255-7441. George S. Jones, mgr; Wallace Reece, chief tech.

Serves Holly Hill and other parts of Volusia county. Top-100 TV market.

Subscribers: 2,508; homes passed: 5,919; total homes in franchised area: 5,961. Started 1968. Length 64 mi. Charges: instal \$19.95; \$7.50/mo.

Channel usage: total ch capacity 12; TV chs 7; automated 3; available unused 2. Total radio stations: 9 FM.

TV stations: WESH-TV Daytona Beach (2-3, NBC); WCIX-TV Miami (6-4, Ind, cc); WDBO-TV Orlando (6-6, CBS); WJCT Jacksonville (7-7, ETV); WFTV Orlando (9-9, ABC); WMFE-TV Orlando (24-10, ETV); WSWB-TV Orlando (35-12, Ind). Microwave: American Television & Communications Corp.

Origination-automated: ch 13 (time/weather, WDNJ[F]M Daytona Beach; full time); ch 5 (message wheel, WLEF-FM DeLand, full time); ch 8 (AP news ticker, WDNJ[F]M Daytona Beach; full time).

Ownership: Teleprompter Corp. (see MSO).

Holmes Beach. See Manatee county.

Homestead. Americable Associates. 876 N. Krome Ave. 33030. (305) 248-3626. Charles Hermanowski, gen mgr; William McCarthy, chief tech. Atty: Joan Hermanowski, New York.

Serves Homestead, Florida City, Naranja Lakes. Dade county. Top-100 TV market.

Subscribers: 1,100; homes passed: 5,000; total homes in franchised area: 300,000. Started 7/71. Length 60 mi. Charges: instal \$15; \$8.95/mo. Franchise fee 3%.

Channel usage: total ch capacity 12; TV chs 9; pay cable 2 (1 shared); automated 2 (1 shared); access 1. Allband FM.

TV stations: WPBT Miami (2-2, ETV); WTVJ Miami (4-4, CBS); WCIX-TV Miami (6-5, Ind); WCKT Miami (7-7, NBC); WPLG Miami (10-10, ABC); WHFT Miami (45-9, Ind); WKID Ft. Lauderdale (51-12, Ind); WLTV Miami (23-11, Ind); WTBS Atlanta (17-na, Ind).

■ Pay cable: ch 2 (HBO); ch 8 (Madison Square Garden); 779 subscribers, available to 1,100 homes; charge \$8/mo.

Origination-automated: ch 3 (time, weather, 126 hrs); ch 8 (sports ticker, stock ticker, full time). Access: ch 13 (local govt, educational access, full time).

Ownership: Charles Hermanowski, 100%.

Homestead Air Force Base. Homestead CATV Associates. Box 2217, Naranja 33030. (305) 257-4128. Norman Dubuc, mgr-chief tech. Atty: Cohen & Berfield, P.C., Washington.

Serves Homestead Air Force Base. Dade county. Top-100 TV market.

Subscribers: 1,700; homes passed: 2,300; total pop in franchised area: 4,230. Started 10/74. Length 13 mi. Charges: instal free; \$5/mo.

Channel usage: total ch capacity 30; TV chs 10; pay cable 1; access 1. Allband FM.

TV stations: WPBT Miami (2-2, ETV); WTVJ Miami (4-4, CBS); WCIX-TV Miami (6-8, Ind); WCKT Miami (7-7, NBC); WPLG Miami (10-10, ABC); WLRN-TV Miami (17-11, ETV); WLTV Miami (23-na, Ind, FI); WPEC West Palm Beach (17-11, ETV); WHFT Miami (45-5, Ind); WKID Ft. Lauderdale (51-13, Ind).

■ Pay cable: ch 3 (movies, 56 hrs); 322 subscribers; charge \$9.95/mo.

Other services: Emergency alert.

Managed by M.A.I. Cablevision Inc.

Homosassa. See Crystal River.

Homosassa Springs. See Crystal River.

Howard. Dade Cable Television Inc. See Dade county.

Immokalee. BFM Constructors Inc. Box 520 33934. Holds franchise for Immokalee. Collier county. Smaller TV market.

Total pop in franchised area: 3,800. Length 39 mi. Charges: instal \$9.95; \$7.50/mo. Franchise fee 3%.

Channel usage: total ch capacity 8.

TV stations: WTHS-TV Miami (2-na, ETV); WCIX-TV Miami (6-na, Ind); WPLG Miami (10-na, ABC); WINK-TV Fort Myers (11-na, CBS); WBBH-TV Fort Myers (20-na, NBC).

Florida

RFM Constructors Inc.

Indianalantic. See Melbourne.

Indian Creek Village. Ultracom of Dade County Inc. See Dade county.

Indian Harbour Beach. See Melbourne.

Indian River county. See Vero Beach.

Indian River Shores. See Vero Beach.

Indian Rocks Beach. See Largo.

Indian Shores. See Largo.

Inverness. See Crystal River.

Jacksonville. Area Communications holds franchise.

Jasper. Micanopy Cable TV Inc. c/o Leonard Fowkes, 22 E. Main St., Geneva, Ohio 44041. Paul Brown, mgr. Serves Jasper. Hamilton county. Outside all TV markets.

Subscribers: 565; homes passed: 1,085; total pop in franchised area: 2,200. Started 2/69. Length 15.9 mi. Charges: instal \$10; \$7/mo. Franchise fee 3%.

Channel usage: total ch capacity 12; TV chs 5; automated 1; available unused 6.

TV stations: WJKS-TV Jacksonville (17-2, ABC); WJXT Jacksonville (4-4, CBS); WCJB Gainesville (20-5, ABC); WALB-TV Albany, Ga. (10-10, NBC); WTLV Jacksonville (12-12, NBC).

Origination-automated: one ch (time/weather, full time).

Ownership: Leonard Fowkes, 100%.

Jensen. See Stuart.

Juno Beach. See North Palm Beach.

Jupiter. See Palm Beach county.

Jupiter Inlet Colony. See North Palm Beach.

Jupiter Island. See Stuart.

Kendall. Dade Cable Television Inc. See Dade county.

Key Colony Beach. See Key West.

Key West. Tele-Media Co. of Key West. Box 1396 33040. (305) 296-6555. Tony Swain, VP-gen mgr; F. Alvarez, chief tech.

Serves Key West, Key Colony Beach and Marathon and portions of Monroe county. Monroe county. Outside all TV markets.

Subscribers: 17,000; homes passed: 22,000; total homes in franchised area: 30,000. Started 7/55. Length 200 mi. Charges: instal \$9.95; 8.75/mo.

Channel usage: total ch capacity 5; TV chs 3; automated 1; access 1.

TV stations: WCIX-TV Miami (6-na, Ind); WPBT Miami (2-na, ETV); WKID Ft. Lauderdale (51-na, Ind); WCKT Miami (7-2, NBC, cc); WPLG Miami (10-3, ABC, cc); WTVJ Miami (4-6, CBS, cc).

Origination-automated: one ch shared (time/weather, 135 hrs). Access: one ch shared (governor's commission to help stop crime, 33 hrs); one ch (news, sports, public affairs, religious and instructional programming, 38.5 hrs). Other origination: one ch (local program 18 hrs: film programs, 16 3/4 hrs).

Ownership: Tele-Media Corp., 100% (see MSO).

Kissimmee. Kissimmee Cablevision. 301 Church St. 32741. (305) 847-8001. C. Meyers, gen mgr; Roy Harrell, chief tech.

Serves Kissimmee and other parts of Osceola county. Top-100 TV market.

Subscribers: 2,450; homes passed: 4,247; total homes in franchised area: 10,000. Started 9/69. Length 65 mi. Charges: instal \$25; \$7.50/mo. Franchise fee 5%.

Channel usage: total ch capacity 12; TV chs 8; pay cable 1; automated 1; other origination programming 1; technically unavailable 1. Allband FM.

TV stations: WESH-TV Daytona Beach (2-4, NBC); WEDU Tampa (3-3, ETV); WCIX-TV Miami (6-8, Ind, cc); WDBO-TV Orlando (6-6 & 12, CBS); WFTV Orlando (9-7, ABC); WMFE-TV Orlando (24-10, ETV); WTOG St. Petersburg (44-11, Ind); WKID Ft. Lauderdale (51-8, Ind, cc).

Pay cable: ch 5 (HBO); 1,300 subscribers; available to 4,247 homes; charge 8/mo.

Origination-automated: ch 13 (news). Other origination: ch 2 (weather scan).

Ownership: American Television & Communications Corp. (See MSO).

La Costa Island. See Pine Island.

Lake Alfred. See Winter Haven.

Lake City. Warner Cable of Lake City Inc. Box 1390 32055. (904) 752-6161. Richard Rinaldo, mgr.

Serves Lake City and other parts of Columbia county. Outside all TV markets.

Subscribers: 2,825; homes passed: 4,703; total pop in franchised area: 30,650. Started 1/67. Length 65.2 mi. Charges: instal \$15; \$7.60/mo. Franchise fee 8.5%.

Channel usage: total ch capacity 12; TV chs 9; automated 1; available unused 2. Allband FM.

TV stations: WESH-TV Daytona Beach (2-2, NBC); WJXT Jacksonville (4-4, CBS); WUFT Gainesville (5-5, ETV); WCTV Thomasville, Ga. (6-6, CBS, ABC); WJCT Jacksonville (7-7, ETV); WXGA-TV Waycross, Ga. (8-8, ETV); WTLV Jacksonville (12-12, NBC); WJKS-TV Jacksonville (17-3, ABC); WCJB Gainesville (20-9, ABC).

Origination-automated: one ch (time/weather, full time).

Ownership: Warner Cable Corp., 98% (see MSO).

Lake Clarke Shores. See Palm Beach county.

Lake county. Lake county Cablevision Inc. Box L, Leesburg 32748. (904) 787-5191. George R. Wilkes, office mgr-chief tech. Atty: Walsh & Walsh, 131 W. Wilson St., Madison, Wis.

Serves Lake county, Eustis, Mt. Dora, Tavares, Silver Springs Shores. Lake county. Top-100 TV market.

Subscribers: 660; homes passed: 15,000; total pop in franchised area: 30,000. Started 6/68. Length 44 mi.

Channel usage: total ch capacity 12; TV chs 11; available unused 1.

TV stations: WESH-TV Daytona Beach (2-2, NBC); WEDU Tampa (3-3, ETV); WJXT Jacksonville (4-4, CBS); WMFE-TV Orlando (24-5, ETV); WDBO-TV Orlando (6-6, CBS); WTOG St. Petersburg (44-7, Ind); WFLA-TV Tampa (8-8, NBC); WFTV Orlando (9-9, ABC); WTSP-TV Largo (10-10, ABC); WSWB-TV Orlando (35-11, Ind); WTVT Tampa (13-13, CBS).

Ownership: Total TV Inc. (see MSO).

Lake county. See Winter Garden.

Lake Hamilton. See Haines City.

Lakeland. Teleprompter of Lakeland Inc. Box 3800 33802. (813) 683-6451. Jay Doub, gen mgr; Jerry Clanton, chief tech.

Serves Lakeland. Polk county. Top-100 TV market.

Subscribers: 11,194; homes passed: 21,728; total homes in franchised area: 26,204. Started 1/68. Length 357.5 mi. Charges: instal \$24.95; \$7.95/mo. Franchise fee 6%.

Channel usage: total ch capacity 12; TV chs 9; automated 3. Total radio stations: 2 FM, 2 AM.

TV stations: WEDU Tampa (3-3, ETV); WFLA-TV Tampa (8-5, NBC); WDBO-TV Orlando (6-6, CBS); WTOG St. Petersburg (44-7, Ind); WUSF-TV Tampa (16-8, ETV); WFTV Orlando (9-9, ABC); WTSP-TV Largo (10-10, ABC); WTVT Tampa (13-11, CBS); WSWB-TV Orlando (35-12, Ind).

Origination-automated: ch 2 (time/weather, WVFMI[F]M Lakeland; full time); ch 4 (message wheel, WQPD[AM] Lakeland; full time). Adv accepted; annual volume \$6,000.

Ownership: Teleprompter Corp. (see MSO).

Lake Panasoffkee. Wildwood Assoc. Ltd. Box 1138, Wildwood 32785.

Holds franchise for Lake Panasoffkee. Sumter county. Outside all TV markets.

Homes passed: 1,254; total pop in franchised area: 3,000. Charges: instal \$25; \$6/mo. Franchise fee 3%.

Channel usage: total ch capacity 12.

Ownership: Fred Turledge, pres, 30%; Curtis Harris, VP-treas, 50%; Kent Rosenberry, VP-sec, 10%; John Coninglio, 10%.

Lake Panasoffkee. See Wildwood.

Lake Park. See North Palm Beach.

Lake Placid. Storer Cable TV of Florida. Box 1352, Wauchula 33873. (813) 465-2244. G. Max Kimbrel, dist mgr; Oscar Cabansa, chief tech.

Serves Lake Placid. Highlands county. Outside all TV markets.

Subscribers: 620; homes passed: 1,200. Started 1969. Length 41.9 mi. Charges: instal \$10; \$6.50/mo. Franchise fee 3%.

Channel usage: total ch capacity 12; TV chs 9; automated 1; available unused 2.

TV stations: WXLT-TV Sarasota, Fla. (40-2, ABC); WEDU Tampa (3-3, ETV); WTOG St. Petersburg (44-4, Ind); WBBH-TV Ft. Myers, Fla. (20-5, NBC); WDBO-TV Orlando (6-6, CBS); WFLA-TV Tampa (8-8, NBC); WFTV Orlando (9-9, ABC); WINK-TV Ft. Myers, Fla. (11-11, CBS); WTVT Tampa (13-13, CBS).

Origination-automated: ch 7 (time, weather, full time).

Ownership: Storer Cable of Florida, Inc. (See MSO).

Lake Wales. Storer Cable TV of Florida Inc. Box 1846 33830. (813) 533-9029. G. Max Kimbrel, system mgr. Atty: Warren Zwicky, Washington.

Serves Lake Wales and others parts of Polk county. Outside all TV markets.

Subscribers: 2,347; homes passed: 3,290; total homes in franchised area: 8,346. Started 5/67. Length 72 mi. Charges: instal \$15; \$6.95/mo. Franchise fee 6%.

Channel usage: total ch capacity 12; TV chs 10; pay cable 1 shared; automated 1 shared; other origination programming 1.

TV stations: WESH-TV Daytona Beach (2-2, NBC); WEDU Tampa (3-3, ETV); WDBO-TV Orlando (6-6, CBS); WTBS Atlanta (17-7, Ind); WFLA-TV Tampa (8-8, NBC); WFTV Orlando (9-9, ABC); WTSP-TV Largo (10-10, ABC); WUSF-TV Tampa (16-11, ETV); WTOG St. Petersburg (44-12, Ind); WTVT Tampa (13-13, CBS).

Pay cable: ch 4 (HBO, movies/sports, 63 hrs); charge \$9/mo.

Origination-automated: ch 4 (news, weather, 98 hrs). Other origination: ch 5 (Christian Broadcasting Network).

Ownership: Storer Cable TV of Florida Inc. (see MSO).

Lake Worth. See West Palm Beach.

Lantana. See West Palm Beach.

Largo. Teleprompter of Florida Inc. Box 14174, St. Petersburg 33733. (813) 822-8600. Leonard C. Gregory, district-system manager; Ron Hagan, chief tech; Joe DiBacco, ops mgr; Robert Beaman, plant mgr.

Serves Largo, Belleair Beach, Belleair Bluffs, Belleair Shores, Indiana Rocks Beach, Indian Shores, Safety Harbor, and Seminole. Pinellas county. Top-100 TV market.

Subscribers: 19,600; homes passed: 93,000; total homes in franchised area: 141,000. Started 12/70. Length 917 mi. (Note: Data is combined with St. Petersburg system.) Charges: instal \$20; \$7.50/mo. Franchise fee 8% (no franchise fee in Belleair Shores).

Channel usage: total ch capacity 20; TV chs 8; pay cable 1; available unused 11. Total radio stations: 14 FM.

TV stations: WEDU Tampa (3-3, ETV); WTOG St. Petersburg (44-4, Ind); WCIX-TV Miami (6-6, Ind, cc); WFLA-TV Tampa (8-8, NBC); WSWB-TV Orlando (35-9, Ind, cc); WTSP-TV Largo (10-10, ABC); WUSF-TV Tampa (16-11, ETV); WTVT Tampa (13-13, CBS); Microwave: American Television & Communications Corp.

Two-way capability.

Ownership: Teleprompter Corp. (see MSO).

Lauderdale Lakes. Broward Cable TV. Box 5686, 2521 N.W. 6th St. Fort Lauderdale 33311. (305) 792-6600. Wendell Dean, VP; Warren Evans, mgr; Yin Chan, chief tech. Atty: Glaser, Fletcher & Johnson, Washington.

Serves Lauderdale Lakes, Dania, Davie, West Broward county. Broward county. Top-100 TV market.

Subscribers: 3,150; homes passed: 30,000; total homes in franchised area: 65,000. Started 1973. Length 251 mi. Charges: instal \$15; \$7.50/mo. Franchise fee 3%.

Channel usage: total ch capacity 35; TV chs 14 (2 shared); pay cable 1, automated 3; access 3 (1 shared); other origination programming 2 (1 shared); available unused 14. Allband FM. 12+ ch converters.

TV stations: WPBT Miami (2-2, ETV, shared); WTHS-TV Miami (2-2, ETV, shared); WTVJ Miami (4-4, CBS); WPTV West Palm Beach (5-8, NBC); WCIX-TV Miami (6-6, Ind); WCKT Miami (7-7, NBC); WPLG Miami (10-10, ABC); WPEC West Palm Beach (12-K, ABC); WLRN-TV Miami (17-D, ETV); WLTV Miami (23-12, FL); WKID Fort Lauderdale (51-11, Ind); WHFT Miami (45-13, Ind); WTBS Atlanta (17-3, Ind, satellite); WGN-TV Chicago (9-21 & H, Ind).

Pay cable: ch 5 (HBO, movies, sports); 3,000 subscribers, available to 17,000 homes; charge \$7/mo.

Origination-automated: ch H; ch I (Reuters); ch J (UPI). Access: ch 9; ch B; ch F. Other origination: ch 9 (Madison Square Garden); ch 16 (C-SPAN). Adv accepted.

Two-way capability.

Ownership: Richard Treibick. (see MSO).

Lauderhill. See Tamara.

Laurel. See Nokomis.

Lee county. See Ft. Myers.

Leesburg. Leesburg Cablevision Inc. Box L, 32748. (904) 787-5191. George R. Wilkes, office mgr; George R. Wilkes, chief tech. Atty: Walsh & Walsh 131 W. Wilson St., Madison, Wis.

Serves Leesburg, Fruitland Park. Lake county. Top-100 TV market.

Subscribers: 5,877; homes passed: 4,300; total pop in franchised area: 11,869. Started 6/68. Length 169 mi. Charges: instal \$25 max; \$5.95/mo.

Channel usage: total ch capacity 12; TV chs 11; available unused 1.

TV stations: WESH-TV Daytona Beach (2-2, NBC); WEDU Tampa (3-3, ETV); WJXT Jacksonville (4-4, CBS); WMFE-TV Orlando (24-5, ETV); WDBO-TV Orlando (6-6, CBS); WTOG St. Petersburg (44-7, Ind);

WFLA-TV Tampa (8-8, NBC); WFTV Orlando (9-9, ABC); WTSP-TV Largo (10-10, ABC); WSWB-TV Orlando (35-11, Ind); WTVT Tampa (13-13, CBS).
 Ownership: Total TV Inc. (see MSO).

Leesburg Mobile Home Park. Leesburg Lakeshore Mobile Home Park Inc. 1341 W. Griffin Road, Leesburg 32748. (904) 727-6966.

Serves Leesburg Mobile Home Park. Lake county. Top-100 TV market.

Subscribers: 90; homes passed: 300. Started 4/69.
 Ownership: Thomas N. Grizzard, pres, 33%; Elaine Whitaker, VP, 33%; Beverly Grizzard, treas, 33%; Florie D. Grizzard, sec, 1%.

Lehigh Acres. Community Television Cable System of Lee County. 160 S. Homestead Rd. 33936. (813) 369-2165. Gary Rayburn, mgr & chief tech.

Serves Lehigh Acres. Lee county. Smaller TV market.

Subscribers: 3,300; homes passed: 4,500; total homes in franchised area: 5,000. Started 4/65. Length 95 mi. Charges: instal \$5; \$8/mo.

Channel usage: total ch capacity 12; TV chs 11 (1 shared); automated 2 shared; other origination programming 1 shared.. Allband FM.

TV stations: WPBT Miami (2-13, ETV); WTVJ Miami (4-4, CBS); WCIX-TV Miami (6-6, Ind); WCKT Miami (7-9, NBC); WFLA-TV Tampa (8-3, NBC); WPLG Miami (10-10, ABC); WINK-TV Fort Myers (11-12, CBS); WBBH-TV Fort Myers (20-5, NBC); WTOG St. Petersburg (44-7, Ind); WEVU Naples (26-2, ABC); WTVT Tampa (13-3, CBS); WKID Ft. Lauderdale (51-11, Ind).

Origination-automated: ch 3 (news ticker, 55 hrs); ch 8 (sports & stock ticker). Other origination: ch 8 (studio, remote tape, 5 hrs).

Ownership: Charles Goldstein, 50%; Patricia M. Goldstein, 50%.

Leon county. Video International Inc. Box 1146, Tallahassee 32301. (904) 575-1398. R. Steven Ross, mgr.

Serves Leon county. Smaller TV market.
 Subscribers: 300; homes passed: 693; total homes in franchised area: 8,000. Started 3/73. Length 13 mi. Charges: instal \$9.95; \$5.95/mo.

Channel usage: total ch capacity 12; TV chs 8; automated 1; available unused 3.

TV stations: WTVY Dothan, Ala. (4-na, CBS); WCTV Thomasville, Ga. (6-na, CBS, ABC); WJHG-TV Panama City (7-na, ABC); WALB-TV Albany, Ga. (10-na, NBC, ABC); WFSU-TV Tallahassee (11-na, ETV); WMBB Panama City (13-na, NBC); WABW-TV Pelham, Ga. (14-na, ETV); WDHN Dothan (18-na, ABC).

Origination-automated: one ch (time/weather, full time).

Ownership: Pioneer Cablevision Corp. (see MSO).

Lighthouse Point. See Pompano Beach.

Little Pine Island. See Pine Island.

Live Oak. Sammons Communications Inc. Box 419 32060. (904) 362-3535. Marilyn Clark, mgr; Buddy Malone, chief tech.

Serves Live Oak. Suwannee county. Outside all TV markets.

Subscribers: 2,046; homes passed: 2,120; total homes in franchised area: 2,120. Started 2/63. Length 38 4/5 mi. Charges: instal \$10; \$5.50/mo. Franchise fee 4%.

Channel usage: total ch capacity 12; TV chs 9; automated 1; available unused 2. Total radio stations: 3 FM.

TV stations: WJXT Jacksonville (4-4, CBS); WUFT Gainesville (5-5, ETV); WCTV Thomasville, Ga. (6-9, CBS); WJCT Jacksonville (7-7, ETV); WXGA-TV Waycross, Ga. (8-8, ETV); WALB-TV Albany, Ga. (10-10, NBC, ABC); WTLV Jacksonville (12-12, NBC); WJKS-TV Jacksonville (17-3, ABC); WCJB Gainesville (20-11, ABC).

Ownership: Sammons Communications Inc. (see MSO).

Longboat Key. See Sarasota.

Longwood. See Orlando.

Lynn Haven. See Panama City.

Madeira Beach. Peninsula Cablevision Corp. 420 150th Ave. 33708. (813) 392-0660.

Serves Madeira Beach. Pinellas county. Top-100 TV market. Outside all TV markets.

Subscribers: 525; homes passed: 3,000; total pop in franchised area: 9,450. Started 2/71. Length 17 mi. Charges: instal \$4.95/mo. Franchise fee 3%.

Channel usage: total ch capacity 20; TV chs 6; automated 1.

TV stations: WEDU Tampa (3-na, ETV); WFLA-TV Tampa (8-na, NBC); WTSP-TV Largo (10-na, ABC); WTVT Tampa (13-2, CBS); WUSF-TV Tampa (16-na, ETV); WTOG St. Petersburg (44-na, Ind).

Origination-automated: one ch (time/weather, full time).

Ownership: Edgar J. Rosenberry.

Madison. Madison Cable TV Inc. c/o Leonard A. Fowkes, 22 E. Main St., Geneva, Ohio 44041. (904)

973-2662. Paul Brown, mgr.

Serves Madison and unincorporated Madison county. Madison county. Outside all TV markets.

Subscribers: 684; homes passed: 1,962; total pop in franchised area: 3,737. Started 11/70. Length 28 mi. Charges: instal \$10; \$7/mo. Franchise fee 3%.

Channel usage: total ch capacity 12; TV chs 7; automated 1; available unused 4.

TV stations: WJXT Jacksonville (4-4, CBS); WCTV Thomasville, Ga. (6-6, CBS); WALB-TV Albany, Ga. (10-10, NBC, ABC); WTLV Jacksonville (12-12, NBC); WJKS-TV Jacksonville (17-2, ABC); WCJB Gainesville (20-3, ABC).

Origination-automated one ch (time/weather, full time).

Ownership: Leonard A. Fowkes, 100%.

Madison county. See Madison.

Maitland. See Orlando.

Manalapan. See Palm Beach county.

Manatee county. Teleprompter Southeast Inc. 3301 14th St. W., Bradenton 33505. (813) 748-1822. Robert M. Garner III, gen mgr; Ron Hagan, chief tech.

Serves Manatee county, Anna Maria, Bradenton, Bradenton Beach and Holmes Beach. Manatee county. Top-100 TV market.

Subscribers: 10,900; homes passed: 34,000; total homes in franchised area: 45,000. Started 12/69. Length 469 mi. Charges: instal \$19.95; \$7.50/mo. Franchise fee 4%.

Channel usage: total ch capacity 12; TV chs 10; pay cable 1; automated 1.

TV stations: WEDU Tampa (3-3, ETV); WTOG St. Petersburg (44-4, Ind); WCIX-TV Miami (6-6, Ind); WBBH-TV Fort Myers (20-7, NBC); WFLA-TV Tampa (8-8, NBC); WUSF-TV Tampa (16-9, ETV); WTSP-TV Largo (10-10, ABC); WINK-TV Fort Myers (11-11, CBS); WXLT-TV Sarasota (40-12, ABC); WTVT Tampa (13-13, CBS). Microwave: American Television & Communications Corp.

■ Pay cable: ch 2 (Home Box Office).
 Origination-automated: ch 5 (stock market report).
 Ownership: Teleprompter Corp. (see MSO).

Mangonia Park. See West Palm Beach.

Marathon. See Key West.

Marco Island. See Naples.

Margate. Margate Video Systems Inc. 108 S.E. 8th St. Fort Lauderdale 33302.

Ownership: Anthony J. Genova, pres, 51.1%; Bellio Arthur & Andrew Steiner, VP's; Dennis J. Alto, secy., 28.3% each.

Marianna. Teleprompter of Marianna. Box 1010 32446. (904) 482-5371. Charles Willis, mgr; James Craft, chief tech.

Serves Marianna. Jackson county. Outside all TV markets.

Subscribers: 1,273; homes passed: 2,300; total homes in franchised area: 2,500. Started 6/68. Length 43 mi. Charges: instal free; \$6/mo. Franchise fee 3%.

Channel usage: total ch capacity 12; TV chs 11; automated 1. Allband FM.

TV stations: WDHN Dothan, Ala. (18-2, ABC); WRBL-TV Columbus, Ga. (3-3, CBS); WTVY Dothan, Ala. (4-4, CBS); WABW-TV Pelham, Ga. (14-5, ETV); WCTV Thomasville, Ga. (6-6, CBS); WJHG-TV Panama City (7-7, ABC); WTVM Columbus, Ga. (9-9, ABC); WALB-TV Albany, Ga. (10-10, NBC); WFSU-TV Tallahassee (11-11, ETV); WSFA-TV Montgomery, Ala. (12-12, NBC); WMBB Panama City (13-13, NBC).

Origination-automated: ch 8 (time/weather, WTOT-FM Marianna; full time).

Ownership: Teleprompter Corp. (see MSO).

Marion county. See Ocala.

Martin county. See Stuart.

Mary Esther. See Ft. Walton Beach.

Matiacha Island. See Pine Island.

Melbourne. Florida TV Cable, division of American Television & Communications Corp. Box 1016 32935. (305) 254-8441. John Gamin, mgr; Robert Sell, chief tech. Atty: A. T. Rosseter, Melbourne.

Serves Melbourne, part of Brevard county, Indian Lantic, Melbourne Beach, Palm Bay, Palm Shores, Patrick Air Force Base and Satellite Beach, all in Brevard county. Outside all TV markets.

Subscribers: 26,700; homes passed: 34,166; total homes in franchised area: 36,933. Started 10/64. Length 504 mi. Charges: instal \$25; \$7.50/mo. Franchise fee 6%.

Channel usage: total ch capacity 12; TV chs 10 (1 shared); pay cable 1; automated 2 shared; other origination programming 1 shared. Total radio stations: 5 FM.

TV stations: WESH-TV Daytona (2-2, NBC); WEDU Tampa (3-9, ETV); WPTV West Palm Beach (5-13, NBC); WCIX-TV Miami (6-3, Ind); WDBO-TV Orlando (6-6, CBS); WTOG St. Petersburg (44-7, Ind); WFLA-

TV Tampa (8-8, NBC); WFTV Orlando (9-10, ABC); WMFE-TV Orlando (24-11, ETV); WTVT Tampa (13-12, CBS).

■ Pay cable: ch 5 (HBO); 4,200 subscribers, available to 34,166 homes; charge \$8/mo.

Origination-automated: ch 4 (time/weather, WYRL[FM] Melbourne, 136 hrs); ch 13 (news & stock ticker, WDBO-FM Orlando; full time). Other origination: ch 4 (film, 1 hr); ch 4 (live studio, 5 hrs); ch 4 (video tape, 26 hrs).

Ownership: American Television & Communications Corp. (see MSO).

Melbourne Beach. See Melbourne.

Melbourne Village. See Melbourne.

Miami. Ultracom of Dade County Inc. See Dade county.

Miami Shores. Ultracom of Dade County Inc. See Dade county.

Micanopy. Micanopy Cable TV Inc. 5111 Ocean Blvd., Sarasota 33581. (904) 454-2299. Paul Brown, mgr.

Serves Micanopy. Alachua county. Smaller TV market.
 Subscribers: 128; homes passed: 256; total pop in franchised area: 759. Started 4/68. Length 4.7 mi. Charges: instal \$10; \$5/mo. Franchise fee 3%.

Channel usage: total ch capacity 12; TV chs 7; automated 1; available unused 4.

TV stations: WESH-TV Daytona Beach (2-2, NBC); WJXT Jacksonville (4-4, CBS); WUFT Gainesville (5-5, ETV); WFTV Orlando (9-9, ABC); WTLV Jacksonville (12-12, NBC); WJKS-TV Jacksonville (17-6, ABC); WCJB Gainesville (20-7, ABC).

Origination-automated: one ch (time/weather, full time).

Ownership: Coaxial Associates of Florida Ltd., 100%.

Micco. See Sebastian.

Milton. Milburn E. Hedrick holds franchise. 2300 N. Stewart St. 32570.

Minneola. See Winter Garden.

Miramar. Storer Cable TV of Florida Inc. Holds franchise.

Monroe county. See Key West.

Mt. Dora. See Lake county.

Mulberry. Florida Cable Video. Box 855, 17 Mulberry Square 33860. (813) 425-1440. Bill Roberts, VP; Art Clevenger, chief tech. Atty: Jacobs, Robbins & Gaynor, St. Petersburg.

Serves Mulberry, Highland City, unincorporated Polk county. Polk county. Outside all TV markets.

Subscribers: 750; homes passed 1,450; total homes in franchised area: 3,500. Started 1/76. Length 33 mi. Charges: instal \$15; \$7.95/mo. Franchise fee 3%.

Channel usage: total ch capacity 20; TV chs 9; pay cable 1; automated 1; other 1; available unused 8. Allband FM.

TV stations: WEDU Tampa (3-3, ETV); WFLA-TV Tampa (8-5, NBC); WDBO-TV Orlando (6-6, CBS); WTSP-TV Largo (10-10, ABC); WFTV Orlando (9-9, ABC); WTVT Tampa (13-4, CBS); WUSF-TV Tampa (16-8, ETV); WTOG St. Petersburg (44-7, Ind); WTBS Atlanta (17-11, Ind, cc). Microwave: Southern Satellite.

■ Pay cable: ch 2 (HBO, movies, specials, 37 hrs); 350 subscribers, available to 750 homes; charge \$8.95/mo.

Origination-automated: ch 13 (time weather, WVFM, Lakeland; full time). Other: ch 12 (Christian Broadcasting Network, via satellite).

Ownership: Sheldon Morris, VP, 55%; Vernon R. Gill, pres, 18%; William M. Roberts, VP, 10%.

Naples. Gulf Coast Television, a division of Palmer Broadcasting Co. 333 8th St. South 33940. (813) 262-1000. William J. Ryan VP-gen mgr; Jim Merriam, chief tech. Atty: Dow, Lohnes & Albertson, Washington.

Serves Naples and surrounding unincorporated areas, Marco Island. Collier county. Smaller TV market.

Subscribers: 25,000; homes passed: 27,000; total homes in franchised area: 33,000. Started 1959. Length 275 mi. Charges: instal \$30; \$80/yearly fee. Franchise fee 6%/city, 5%/county.

Channel usage: total ch capacity 20; TV chs 10 (2 shared); automated 2; access 1 shared; other origination programming 1 shared; available unused 8. Total radio stations: 7 FM.

TV stations: WCKT Miami (7-2, NBC); WBBH-TV Fort Myers (20-3, NBC); WINK-TV Fort Myers (11-4, CBS); WPLG Miami (10-5, ABC); WCIX-TV Miami (6-6, Ind); WEVU Naples (26-8, ABC); WTVJ Miami (4-9, CBS); WKID Fort Lauderdale (51-9, Ind); WTHS-TV Miami (2-

Florida

10, ETV); WPBT Miami (2-10, ETV); WLTV Miami (23-12, Ind).

■ Pay cable: ch 13 (Viacom Enterprises, movies-specials, 50 hrs); 2,000 subscribers, available to 18,000 homes; charge \$8.95/mo.

Origination—automated: ch 7 (time/weather and slide buying, full time); ch 11 (stock and AP news ticker, WCVU[FM] Naples; full time). Access: ch 13 (city council/county commission, 8 hrs). Other origination: ch 2 (studio, feature film, video tape, CATV network, 70 hrs). Adv accepted; annual volume \$200,000.

Ownership: Palmer Broadcasting Co. (see MSO).

Naples Park. See Bonita Springs.

Naranja Lakes. See Homestead.

Newberry. City of Newberry. City Hall 32669.

Holds franchise for Newberry. Alachua county. Smaller TV market.

Total pop in franchised area: 1,567. Charges: instal \$15; \$5/mo.

Channel usage: total ch capacity 10.

Ownership: City of Newberry.

New Port Richey. Teleprompter of Florida Inc. Box 90, 1806 Craft St. 33552. (813) 842-5892.

Serves New Port Richey and other parts of west Pasco county, both in Pasco county. Top-100 TV market.

Subscribers: 684; homes passed: 3,864; total homes in franchised area: 28,156. Started 12/71. Length 47 mi. Charges: instal \$20; \$7.50/mo.

Channel usage: total ch capacity 32; TV chs 6; automated 2; available unused 24. Allband FM.

TV stations: WTOG St. Petersburg (44-2, Ind.); WEDU Tampa (3-3, ETV); WUSF-TV Tampa (16-4, ETV); WFLA-TV Tampa (8-8, NBC); WTSP-TV Largo (10-12, ABC); WTVT Tampa (13-13, CBS).

Origination—automated: ch 5 (weather, full time); ch 7 (community bulletin board, WGUL-FM New Port Richey; full time).

Ownership: Teleprompter Corp. (see MSO).

New Smyrna Beach. Teleprompter of Florida Inc. Box 1407 32069. (904) 427-3416. George S. Jones, mgr; Harry Miller, chief tech.

Serves New Smyrna Beach, Edgewater and other parts of Volusia county. Top-100 TV market.

Subscribers: 2,060; homes passed: 8,003; total homes in franchised area: 8,470. Started 1/73. Length 160 mi. Charges: instal \$25; \$7.50/mo.

Channel usage: total ch capacity 20; TV chs 6; automated 2; available unused 12. Allband FM.

TV stations: WCIX-TV Miami (6-3, Ind, cc); WESH-TV Daytona Beach (2-4, NBC); WDBO-TV Orlando (6-6, CBS); WFTV Orlando (9-9, ABC); WMFE-TV Orlando (24-11, ETV); WSWB-TV Orlando (35-12, Ind). Microwave: American Television & Communications Corp.

Origination—automated: ch 13 (time/weather, WQXQ[FM] Daytona Beach; full time); ch 5 (stock ticker, WLE-FM De Land, full time).

Ownership: Teleprompter Corp. (see MSO).

Niceville. Warner Cable of Fort Walton Beach, a division of Warner-CCC Inc. 784 N. Beal Pkwy, Fort Walton Beach 32548. (904) 242-4142. D. Beach, mgr.

Serves Niceville. Okaloosa county. Outside all TV markets.

Subscribers: 3,240; homes passed: 3,774; total pop in franchised area: 8,500. Started 11/64. Length 38 mi. Charges: instal \$15; \$7/mo. Franchise fee 4%.

Channel usage: total ch capacity 12; TV chs 7; automated 1; available unused 4.

TV stations: WDIQ Dozier, Ala. (2-2, ETV); WEAR-TV Pensacola (3-3, ABC); WTVY Dothan, Ala. (4-4, CBS); WKRG-TV Mobile, Ala. (5-5, CBS); WJHG-TV Panama City (7-7, ABC); WALA-TV Mobile, Ala. (10-10, NBC); WSRE Pensacola (23-11, ETV).

■ Pay cable: ch 7 (Warner Cable); 478 subscribers. Origination—automated: one ch (time/weather, full time).

Ownership: Warner Cable Corp. (see MSO).

Nokomis. See Venice.

North Bay Village. Ultracom of Dade County Inc. See Dade county.

North Ft. Myers. See Bonita Springs.

North Miami. Ultracom of Dade County Inc. See Dade county.

North Miami Beach. Ultracom of Dade County Inc. See Dade county.

North Palm Beach. Palm Beach Cable Television Co. 10435 Ironwood St., Palm Beach Gardens 33410. (305) 622-1881. Charles V. Locke, VP, gen mgr; Allan S. Levine, chief tech. Atty: Dempsey & Kopolovitz, Washington.

Serves North Palm Beach, Lake Park, Juno Beach,

Palm Beach Shores, Tequesta, Palm Beach Gardens, Jupiter Inlet Colony. Palm Beach county. Smaller TV market.

Subscribers: 11,902; homes passed: 21,564; total homes in franchised area: 49,000. Started 2/67. Length 215.75 mi. Charges: instal \$20; \$6.50/mo. Franchise fee 3-6%.

Channel usage: total ch capacity 12; TV chs 9; pay cable 1; automated 2 (1 shared); other origination 1 shared. Allband FM.

TV stations: WPBT Miami (2-2, Ind, p); WPTV West Palm Beach (5-3, NBC); WTVJ Miami (4-4, CBS, p); WKCT Miami (7-7, NBC); WCIX-TV Miami (6-8, Ind, p); WPEC West Palm Beach (12-9, ABC); WPLG Miami (10-10, ABC); WTVX Fort Pierce (34-12, CBS); WKID Ft. Lauderdale (51-13, Ind); WTVX Ft. Pierce (34-8, CBS).

■ Pay cable: ch 6 (Home Box Office, movies, sports, etc., 55 hrs); 2,550 subscribers, available to 21,564 homes; charge \$8.50/mo.

Origination—automated: ch 5 (local weather, NOAA & weather background; full time); ch 11 (news, stock market, WGMW[FM] Riviera Beach; 147 hrs). Other origination: ch 11 (studio, CATV net, 21 hrs).

Ownership: Perry Cable Television Companies (see MSO).

North Port. Gulf Coast Teleception Inc. Box 2202, Port Charlotte 33952. (813) 625-2356. Ray Clemons, system mgr; Elmer Collins, chief tech.

Serves North Port and other parts of Sarasota county. Smaller TV market.

Subscribers: 2,041; homes passed: 3,226; total homes in franchised area: 3,000. Started 12/68. Length 48.4 mi. Charges: instal \$25; \$6.95/mo. Franchise fee 3%.

Channel usage: total ch capacity 12; TV chs 9; automated 3. Allband FM.

TV stations: WBBH-TV Ft. Myers (20-2, NBC); WEDU Tampa (3-3, ETV); WUSF-TV Tampa (16-4, ETV); WXLT-TV Sarasota (40-5, ABC); WTOG St. Petersburg (44-7, Ind); WFLA-TV Tampa (8-8, NBC); WEVU Naples (26-10, ABC); WINK-TV Ft. Myers (11-11, CBS); WTVT Tampa (13-13, CBS).

Origination—automated: ch 6 (Reuters news, full time); ch 9 (local weather, full time); ch 12 (New York Stock Exchange, sports, full time).

Ownership: Storer Cable TV of Florida Inc. (see MSO).

Oakland. See Winter Garden.

Oakland Park. Broward County Cable Inc. 915 Middle River Rd., Ft. Lauderdale 33304. Holds franchise.

Ocala. Highlands Cable TV. Box 68 32670. (904) 237-1111. James L. Reinsch Jr., mgr; Ken W. Parneil, system engr.

Serves Ocala part of Marion county, both in Marion county. Smaller TV market.

Subscribers: 12,500; homes passed: 16,000; total homes in franchised area: 20,000. Started 5/60. Length 235 mi. Charges: instal \$10; \$5.95/mo.

Channel usage: total ch capacity 13; TV chs 9; pay cable 1; automated 2 (1 shared); other origination programming 2 (1 shared). Allband FM.

TV Stations: WESH-TV Daytona Beach (2-2, NBC); WJXT Jacksonville (4-4, CBS); WUFT Gainesville (5-5, ETV); WDBO-TV Orlando (6-6, CBS); WCJB Gainesville (20-3, ABC); WFTV Orlando (9-9, ABC); WTOG St. Petersburg (44-11, Ind); WTVT Tampa (13-13, CBS); WFLA-TV Tampa (8-8, NBC).

■ Pay cable: ch G (HBO, movies/sports, 64 hrs).

Origination—automated: ch 7 (time/weather, WMFQ[FM] Ocala, 166 hrs); ch 12 (AP news). Other origination: ch 7 (live & video tape, 2 hrs; religious programming, 2 hrs); ch 10 (Christian Broadcasting Network).

Ownership: Cox Cable Communications Inc. (see MSO).

Ocean Breeze Park. See Stuart.

Ocoee. See Winter Garden.

Okaloosa county. See Ft. Walton Beach.

Okaloosa Island. See Ft. Walton Beach.

Okeechobee. OkeAir Co. Inc. 108 E. South Park St. 33472. (813) 763-5566. Jim Morris, mgr.

Serves Okeechobee, Glades county. Okeechobee county.

Subscribers: 3,567; homes passed: 5,600. Started 1/77. Length 90 mi. Charges: instal \$15; \$7.75/mo. Franchise fee 3%.

Ownership: Ultra Com Inc. 90%.

Oldsmar. Oldsmar Cable TV Inc. Box 863 33557. (813) 855-3112.

Holds franchise for Oldsmar. Pinellas county. Top-100 TV market.

Total pop in franchised area: 3,000. Charges: instal \$10; \$4.95/mo. Franchise fee 8%.

Channel usage: total ch capacity 12.

Ownership: James A. Campoli, pres, 25%; Joseph Farone, sec-treas, 2.5%; Mary Jane Campoli, 2.5%.

Orange county. See Orlando.

Orange Park. Clay Video Inc. Under construction.

Orlando. Orange Cablevision Inc. 1111 Virginia Dr. 32803 (305) 628-1705. Kevin Rorke, gen mgr; Charles King, chief tech.

Serves Orlando, Apopka, Belle Isle, Casselberry, Longwood, Maitland, Orange county, Sanford, Seminole county, Wintermere, Winter Park and Winter Springs. Orange county and Seminole county. Top-100 TV market.

Subscribers: 42,100; homes passed: 99,750; total homes in franchised area: 155,800. Started 5/71. Length 1,045 mi. Charges: instal \$9.95; 6.50-\$4.95/mo. Franchise fee 3%-15%.

Channel usage: total ch capacity 20; TV chs 8 (1 shared); pay cable 1; automated 1; access 1; technically unavailable 2; available unused 7. Total radio stations 18.

TV stations: WESH-TV Daytona Beach (2-4, NBC); WUSF-TV Tampa (16-3, ETV); WCIX-TV Miami (6-8, Ind, cc); WDBO-TV Orlando (6-5, CBS); WFTV Orlando (9-7, ABC); WMFE-TV Orlando (24-10, ETV); WTBS Atlanta (17-12, Ind); WTOG St. Petersburg (44-11, Ind).

■ Pay cable: ch 3 (HBO); 31,800 subscribers, available to 99,750 homes; charge \$8/mo.

Two-way: system internal use & demonstration.

Ownership: American Television & Communications Corp. (see MSO).

Ormond Beach. Florida TV Cable. 159 W. Granada Blvd. 32074. (904) 677-1232. Frederick H. Miller, mgr; Terrance R. Hood, chief tech. Atty: A.T. Rosetter, Melbourne.

Serves Ormond Beach, Ormond-by-the-Sea. Volusia county. Top-100 TV market.

Subscribers: 7,000; homes passed: 12,764; total homes in franchised area: 13,947. Started 6/64. Length 152 mi. Charges: instal \$25; \$7.50/mo. Franchise fee 6%.

Channel usage: total ch capacity 12; TV chs 9 (1 shared); pay cable 1; automated 3 (2 shared); available unused 1. Total radio stations: 9 FM.

TV stations: WESH-TV Daytona Beach (2-3, NBC); WJXT Jacksonville (4-4, CBS); WDBO-TV Orlando (6-6, CBS); WJCT Jacksonville (7-7, ETV); WFTV Orlando (9-9, ABC); WSWB-TV Orlando (35-10, Ind); WMFE-TV Orlando (24-11, ETV); WTLV Jacksonville (12-12, NBC); WCIX-TV Miami (6-13, Ind, cc).

■ Pay cable: ch 5 (HBO); 1,800 subscribers; 12,764 homes; charge 8/mo.

Origination—automated: ch 5 (time/weather, WQXQ[FM] Daytona Beach; full time); ch 8 (message center, WLE-FM De Land; full time); ch 13 (stock ticker, Reuters news & sports, WQXQ[FM] Daytona Beach; full time). Adv accepted; annual volume \$3,600.

Ownership: American Television & Communications Corp. (see MSO).

Ormond-by-the-Sea. See Ormond Beach.

Osceola county. See Kissimmee Cablevision, Kissimmee.

Osceola county. See Teleprompter of Florida, St. Cloud.

Osprey. See Nokomis.

Pahokee. Southeast Cablevision Inc. Box 622 33476. (305) 924-5694. Harry D. Franklin, mgr; Edward T. Jones, chief tech.

Serves Pahokee. Palm Beach county. Outside all TV markets.

Subscribers: 1,506; homes passed: 2,420; total homes in franchised area: 2,664. Started 1/72. Length 27 mi. Charges: instal \$10; \$7.80/mo.

Channel usage: total ch capacity 12; TV chs 11; automated 1. Allband FM.

TV stations: WPBT Miami (2-2, ETV); WTHS-TV Miami (2-2, ETV); WTVJ Miami (4-4, CBS); WPTV West Palm Beach (5-5, NBC); WCIX-TV Miami (6-6, Ind); WKCT Miami (7-7, NBC); WKID Ft. Lauderdale (51-8, Ind); WTVX Ft. Pierce (34-9, CBS); WPLG Miami (10-10, ABC); WBBH-TV Ft. Myers (20-11, NBC); WPEC West Palm Beach (12-12, ABC); WLTV Miami (23-13, Ind).

Origination—automated: ch 3 (time/weather, WIRK-FM West Palm Beach; full time).

Ownership: Southeast Cablevision Inc. (see MSO).

Palatka. Cable TV of Palatka. 906 St. Johns Ave. 32077. (904) 328-1567. James E. Smiley, mgr.

Serves Palatka. Putnam county. Outside all TV markets.

Subscribers: 2,050; homes passed: 4,200; total pop in franchised area: 10,000. Started 2/68. Length 55 mi. Charges: instal \$13; \$7.31/mo. Franchise fee 6%.

Channel usage: total ch capacity 20; TV chs 10; automated 1; other origination programming 1; available unused 8. Allband FM.

TV stations: WESH-TV Daytona Beach (2-2, NBC); WJXT Jacksonville (4-4, CBS); WUFT Gainesville (5-5, ETV); WDBO-TV Orlando (6-6, CBS); WJCT Jacksonville (7-7, ETV); WFTV Orlando (9-9, ABC); WTLV Jacksonville (12-12, NBC); WJKS-TV Jacksonville (17-

11, ABC); WCJB Gainesville (20-8, ABC); WTBS Atlanta (17-13, Ind).

Origination—automated: ch 3 (time, weather, full time). Other origination: ch 10 (Christian Broadcasting Network).

Ownership: Southland Communications Inc. (see MSO).

Palm Bay. General Development Corp. Box 489, Miami 33145. (305) 350-1111. Arnold R. Hinkel, mgr.

Serves Palm Bay. Brevard county. Outside all TV markets.

Subscribers: 200; homes passed: 160; total pop in franchised area: 6,927. Started 2/72. Length 6 mi. Charges: instal \$7.50; \$4.95/mo. Franchise fee 6%.

Channel usage: total ch capacity 12; TV chs 4; available unused 8. Allband FM.

TV stations: WESH-TV Daytona Beach (2-na, NBC); WDBO-TV Orlando (6-na, CBS); WFTV Orlando (9-na, ABC); WTVT Tampa (13-na, CBS).

Ownership: General Development Corp.

Palm Bay. See Melbourne.

Palm Beach. See Palm Beach county.

Palm Beach county. Teleprompter Florida CATV Corp. 334 Belvedere Road, West Palm Beach 33405. (305) 655-3761. Terry Meyering, district mgr; Ed Gunther, chief tech. Atty: Herring, Evans & Fulton, West Palm Beach.

Serves Palm Beach county, Palm Beach, Golfview, Haverhill, Jupiter, Lake Clarke Shores, Manalapan and South Palm Beach. Palm Beach county. Smaller TV market.

Subscribers: 6,215; homes passed: 15,795; total homes in franchised area: 31,553. Started 12/68. Length 206.5 mi. Charges: instal \$4.95; \$6/mo. Franchise fee 3%.

Channel usage: total ch capacity 27; TV chs 9 (4 shared); pay cable 1 shared; automated 4 shared; access 1 shared; other origination programming 1 shared; technically unavailable 2; available unused 15. Allband FM.

TV stations: WPTV West Palm Beach (5-3, NBC); WTJV Miami (4-4, CBS, p); WCIX-TV Miami (6-6, Ind, p); WKCT Miami (7-7, NBC, p); WLTV Miami (23-8, Ind); WPEC West Palm Beach (12-9, ABC); WPLG Miami (10-10, ABC, p); WPBT Miami (2-11, ETV, p); WTHS-TV Miami (2-11, ETV, p); WKID Ft. Lauderdale (51-13, Ind).

■ Pay cable: ch 2 (AP news ticker, WEAT-FM West Palm Beach, 84 hrs); ch 6 (AP news ticker, WEAT-FM West Palm Beach, 80 hrs); ch 7 (weather, WIRK-FM West Palm Beach, 96 hrs); ch 8 (message wheel, 119 hrs). Access: ch 8 (public, 1/2 hr). Other origination: ch 8 (video, tape, film, local origination, 15 hrs).

Two-way capability.

Ownership: Teleprompter Corp. (see MSO).

Palm Beach county. Leadership Cable Television Systems. See Delray Beach.

Palm Beach county. Telepromoter of West Palm Beach. See West Palm Beach.

Palm Beach Gardens. See North Palm Beach.

Palm Beach Shores. See North Palm Beach.

Palm Coast. Palm Cable Inc. c/o ITT Community Development Corp. 32037.

Serves Palm Coast. Flagler county.

Subscribers: 55; homes passed: 62; total population in franchised area: 2,750. Started 5/77. Length 3 mi.

Palmetto. Communicable of Palmetto. 1007 10th Ave. W. 33561. (813) 722-5161. Alan E. Shaw, gen mgr; John Pugh, chief tech. Atty: Richard Hampton, Bradenton.

Serves Palmetto. North Manatee county.

Subscribers: 600; homes passed: 4,800; total homes in franchised area: 15,000. Started 7/77. Length 40 mi. Charges: instal \$9.95; 6.95/mo. Franchise fee 3%.

Channel usage: total ch capacity 35; TV chs 9; pay cable 1; access 1; other origination programming 1; available unused 23. Allband FM.

TV stations: WEDU Tampa (3-3, ETV); WTOG St. Petersburg (44-4, Ind); WXLTV Sarasota (40-7, ABC); WFLA-TV Tampa (8-8, NBC); WUSF-TV Tampa (16-9, ETV); WTSP-TV Largo (10-10, ABC); WINK-TV Ft. Myers (11-11, CBS); WTBS Atlanta (17-12, Ind); WTVT Tampa (13-13, CBS).

■ Pay cable: ch 6 (Showtime, movies, 42 hrs); 260 subscribers, available to 600 homes; charge \$8.95/mo.

Origination—access: ch 5 (public, 168 hrs). Other origination: ch 2 (Christian Broadcasting Network).

Ownership: Southland Communications, 100% (see MSO).

Palm Shores. See Melbourne.

Palm Springs. See West Palm Beach.

Panama City. Clearview Cable TV. 1325 Harrison Ave. 32401. (904) 763-5386. Herbert Strange, mgr. Atty: Hedrick & Lane, Washington.

Serves Panama City, Callaway, Cedar Grove, Lynn Haven, Parker, Springfield. Bay county. Smaller TV market.

Subscribers: 11,679; homes passed: 16,000; total homes in franchised area: 19,000. Started 4/63. Length 305 mi. Charges: instal \$20; \$8/mc. Franchise fee 3%.

Channel usage: total ch capacity 12; TV chs 10; pay cable 1; automated 1; technically unavailable 1. Allband FM. Total radio stations: 12 FM, 1 weather.

TV stations: WKRG-TV Mobile, Ala. (5-2, CBS, p); WJHG-TV Panama City (7-3 & 7, ABC); WTVY Dothan, Ala. (4-4, CBS); WCTV Thomasville, Ga. (6-6, CBS, ABC); WALA-TV Mobile (10-18, NBC, p); WEAR-TV Pensacola (3-9, ABC, p); WMBB Panama City (13-11, NBC); WFSU-TV Tallahassee (11-12, ETV); WTBS Atlanta (17-10, Ind).

■ Pay cable: ch 5 (HBO); 2,768 subscribers; 11,679 homes; charge 8/mo.

Origination—automated: one ch (time/weather, background music, full time).

Ownership: Westinghouse Broadcasting Co. (see MSO).

Panama City Beach. Panama City Beach Cablevision Inc. Box 9440 32401.

Serves Panama City Beach. Bay county. Smaller TV market.

Subscribers: 3,400; homes passed: 4,145; total pop in franchised area: 4,753. Started 12/71. Length 54 mi. Charge: instal \$15; \$8/mo.

Channel usage: total ch capacity 12; TV chs 9; automated 1; available unused 2. Allband FM.

TV stations: WDIQ Dozier, Ala. (2-12, ETV); WEAR-TV Pensacola (3-3, ABC); WTVY Dothan, Ala. (4-4, CBS); WKRG-TV Mobile, Ala. (5-5, CBS); WCTV Thomasville, Ga. (6-6, CBS, ABC); WJHG-TV Panama City (7-9, ABC); WALA-TV Mobile, Ala. (10-10, NBC); WFSU-TV Tallahassee (11-11, ETV); WDHN Dothan (18-8, ABC).

Origination—automated: one ch (time/weather, full time).

Ownership: Allan J. McDonald, pres, 37% (see MSO); William W. McDonald, sec-treas, 37% (see MSO); Rufus M. King, dir, 4.5%; Edward E. Scott, 3%; John B. Cobbs Jr., 3%; Jack L. Capell, 3%; Walter J. Krabe, 3%; James M. Scott, 3%; Herman H. Hamilton, dir, 4.5%.

Parker. See Panama City.

Pasco county. Jacqueline Assoc. Box 58, State Road 54, New Port Richey 33552. (813) 842-5707. Bill Brady, mgr; Dave Carlson, chief tech.

Serves Pasco county. Top-100 TV market.

Subscribers: 1,904; homes passed: 14,641; total pop in franchised area: 51,000. Started 2/71. Length 185 mi. Charges: instal \$7.50; \$5/mo. Franchise fee 6%.

Channel usage: total ch capacity 12; TV chs 6; automated 3; other origination programming 1; available unused 2. Allband FM.

TV stations: WEDU Tampa (3-3, ETV); WFLA-TV Tampa (8-8, NBC); WTSP-TV Largo (10-12, ABC); WTVT Tampa (13-13, CBS); WUSF-TV Tampa (16-4, ETV); WTOG St. Petersburg (44-7, Ind).

Origination—automated: one ch (time/weather, full time); one ch (news ticker, full time); one ch (state news ticker, full time). Other origination: one ch (local programming, 5 hrs). Adv accepted.

Ownership: BFM Constructors, Inc. (see MSO).

Pasco county. See New Port Richey.

Patrick Air Force Base. See Melbourne.

Pembroke Pines. Storer Cable TV of Florida Inc. Holds franchise.

Pensacola. Cox Cable TV of Pensacola. Drawer 17428 32522. (904) 434-2436. Larry F. Lewis, mgr; David T. Howard, chief tech. Atty: Dow, Lohnes & Albertson, Washington.

Serves Pensacola and parts of Escambia county. Escambia county. Top-100 TV market.

Subscribers: 14,000; homes passed: 32,200; total homes in franchised area: 60,000. Started 4/70. Length 409 mi. Charges: instal \$25; \$7.50/mo. Franchise fee 3%.

Channel usage: total ch capacity 12; TV chs 8; pay cable 2 (1 shared); automated 3 (1 shared). Total radio stations: 1 FM, 1 AM, 1 weather.

TV stations: WEAR-TV Pensacola (3-3, ABC); WKRG-TV Mobile, Ala. (5-5, CBS); WTBS Atlanta (17-7, Ind, cc); WSRE Pensacola (23-8, ETV); WGN-TV Chicago (9-9, Ind, cc); WALA-TV Mobile, Ala. (10-10, NBC); WYAH Portsmouth, Va. (27-12, Ind, cc); WEIQ Mobile, Ala. (42-11, ETV). Microwave: Southern Satellite.

■ Pay cable: ch 2 (HBO, movies, sports, variety, 60 hrs); ch 13 (Madison Square Garden Sports); 12,600 subscribers, available to 32,200 homes; charge \$5/mo.

Origination—automated: ch 4 (Reuters news, WMEI[FM] Pensacola; full time); ch 6 (weather, time, NOAA Pensacola, full time); ch 13 (Reuters financial

and sports news, WBSR[AM] Pensacola; 160 hrs).

Ownership: Cox Cable Communications Inc., 100% (see MSO).

Perrine. Dade Cable Television Inc. See Dade county.

Perry. Florida Video. 107 N. Jefferson St. 32347. (904) 584-4249. William H. McHargue, mgr-chief tech.

Serves Perry. Taylor county. Outside all TV markets.

Subscribers: 2,200; homes passed: 2,630; total homes in franchised area: 3,165. Started 6/63. Length 57 mi. Charges: instal \$10; \$7/mo. Franchise fee 5%.

Channel usage: total ch capacity 12; TV chs 8; pay cable 1; automated 1; available unused 2. Total radio stations: 2 FM.

TV stations: WCJB Gainesville (20-3, ABC); WCTV Thomasville, Ga. (6-6, CBS); WABW-TV Pelham, Ga. (14-8, ETV); WECA-TV Tallahassee (27-9, ABC); WALB-TV Albany, Ga. (10-10, NBC); WFSU-TV Tallahassee (11-11, ETV); WTBS Atlanta (17-12, Ind); WMBB Panama City (13-13, NBC).

■ Pay cable: ch 5 (HBO); 900 subscribers, available to 2,630 homes; charge \$7.95/mo.

Origination—automated: ch 2 (time/weather, WGBM[FM] Tallahassee; full time).

Ownership: American Television & Communications Corp. (see MSO).

Pine Island. Gulf Coast Television of Lee County, a division of Palmer Broadcasting Co. 333 Eighth St. S., Naples 33940. (813) 262-1000. William J. Ryan, VP-gen mgr; Art Mow, chief tech. Atty: Down, Lohnes & Albertson, Washington.

Serves Pine Island, Flamingo Bay, Matlacha Island and St. James City. (Plans service to Boca Grande Island, La Costa Island, Little Pine Island and Useppa Island). Lee county. Smaller TV market.

Subscribers: 900; homes passed: 2,000; total homes in franchised area: 3,100. Started 11/71. Length 36 mi. Charges: instal \$20; \$6.50/mo. Franchise fee 2%.

Channel usage: total ch capacity 12; TV chs 9; automated 1; available unused 2. Allband FM.

TV stations: WEDU Tampa (3-3, ETV); WBBH-TV Ft. Myers (20-4, NBC); WTOG St. Petersburg (44-6, Ind); WINK-TV Ft. Myers (11-7, CBS); WFLA-TV Tampa (8-8, NBC); WXLTV Sarasota (40-9, ABC); WEVU Naples (26-10, ABC); WUSF-TV Tampa (16-12, ETV); WTVT Tampa (13-13, CBS).

Origination—automated: ch 2 (weather scanner, WCVU[FM] Naples; full time).

Ownership: Palmer Broadcasting Co., 100% (see MSO).

Plantation. Teleprompter Florida CATV Corp. 1380-A N.W. 65th Ave. 33313. (305) 587-0027. Michael T. Warwir, gen mgr-chief tech.

Serves Plantation. Broward county. Top-100 TV market.

Subscribers: 1,500; homes passed: 8,000; total homes in franchised area: 12,000. Started 10/69. Length 100.1 mi. Charges: instal \$24.95; \$7.50/mo. Franchise fee graduated.

Channel usage: total ch capacity 27; TV chs 10 (4 shared); pay cable 1 shared; automated 3 (2 shared); available unused 16. Allband FM.

TV stations: WPBT Miami (2-2, ETV); WTJV Miami (4-4, CBS); WPTV West Palm Beach (5-5, NBC); WCIX-TV Miami (6-6, Ind); WPLG Miami (10-10, ABC); WPEC West Palm Beach (12-12, ABC); WLTV Miami (23-11, Ind); WKID Ft. Lauderdale (51-9, Ind); WLRN-TV Miami (17-13, ETV); WCKT Miami (7-7, NBC).

■ Pay cable: ch 2 (HBO, movies, sports, 12 hrs); charge \$9.95/mo.

Origination—automated: ch 3 (message wheel, full time); ch 7 (weather); ch 9 (music).

Two-way capability.

Ownership: Teleprompter Corp. (see MSO).

Plant City. Hillsborough CATV Inc. Box 3800 33802. (813) 683-6451. Ray G. Clemons, gen mgr; Quane Fletcher, chief tech.

Serves Plant City. Hillsborough county. Top-100 TV market.

Subscribers: 1,000; homes passed: 4,573; total homes in franchised area: 5,546. Started 3/70. Length 56 mi. Charges: instal \$25; \$7.50/mo. Franchise fee 6%.

Channel usage: total ch capacity 12; TV chs 7; automated 2; technically unavailable 3. Total radio stations: 1 FM, 1 AM.

TV stations: WEDU Tampa (3-2, ETV); WUSF-TV Tampa (16-4, ETV); WFLA-TV Tampa (8-6, NBC); WSWB-TV Orlando (35-9, Ind); WTSP-TV Largo (10-10, ABC); WTVT Tampa (13-11, CBS); WTOG St. Petersburg (44-12, Ind).

Origination—automated: ch 5 (time/weather, WPLA-[AM] Plant City; full time); ch 7 (message service, WPCV[FM] Winter Haven; full time).

Ownership: Teleprompter Corp. (see MSO).

Polk county. Polk Cablevision Inc. Box 6220 Lakeland

Florida

33803. (813) 686-0183.

Serves Polk county. Top-100 TV market.
Subscribers: 2,100; homes passed: 3,900; total pop in franchised area: 8,600. Started 1/75. Length 70 mi. Charges: instal \$15; \$7.95/mo. Franchise fee 3%.
Channel usage: total ch capacity 30; TV chs 12; pay cable 1; available unused 17.

TV stations: WEDU Tampa (3-na, ETV); WDBO-TV Orlando (6-na, CBS); WFLA-TV Tampa (8-na, NBC); WFTV Orlando (9-na, ABC); WTSP-TV Largo (10-na, ABC); WTVT Tampa (13-na, CBS); WUSF-TV Tampa (16-na, ETV); WTBS Atlanta (17-na, Ind); WLTV Miami (23-na, Ind); WMFE-TV Orlando (24-na, ETV); WSWB-TV Orlando (35-na, Ind); WTOG St. Petersburg (44-na, Ind).

Ownership: Duane F. McConnell, pres, 35% (see Bcstrs in CATV); Patrick D. McConnell, VP-treas, 25%; H. R. Todd 20%; H. H. Harkins, Jr., 19%; H. H. Harkins, 1%.

■ Pay cable: ch z (HBO); \$8.95/mo.

Polk county. See Florida Cable Video, Mulberry.

Polk county. Northside Cablevision Inc. Box 405 Lakeland 33802.

Ownership: Duane F. McConnell, pres.; Patrick D. McConnell, VP, 50% each.

Polk county. See Storer Cable TV, Lake Wales.

Polk county. See Warner Cable of Winter Haven, Winter Haven.

Pompano Beach. American Video Corp. Box 1689 33061. (305) 946-7000. Jan L. Brundage, pres; Robert M. Pesick, system mgr; Paul Gemme, chief tech. Atty: Cole, Zylstra & Raywid, Washington.

Serves Pompano Beach, Coconut Creek, Deerfield, Lighthouse Point, Wilton Manors and other parts of Broward county. Top-100 TV market.

Subscribers: 10,780; homes passed: 52,500; total pop in franchised area: 200,000. Started 1/75. Length 400 mi. Charges: instal \$15; \$7/mo. Franchise fee 3%.

Channel usage: total ch capacity 36; TV chs 12; pay cable 1; automated 12; access 3; available unused 8. 12+ ch converters. Total radio stations: 18 FM.

TV stations: WPBT Miami (2-2, ETV); WLTV Miami (23-3, Ind); WTVJ Miami (4-4, CBS); WPTV West Palm Beach (5-5, NBC); WCIX-TV Miami (6-6, Ind); WKCT Miami (7-7, NBC); WLRN-TV Miami (17-8, ETV); WTBS Atlanta (17-9, Ind, satellite); WPLG Miami (10-10, ABC); WKID Ft. Lauderdale (51-11, Ind); WPEC West Palm Beach (12-12, ABC); WHFT Miami (45-P, Ind).

■ Pay cable: ch A (HBO); charge \$8.50/mo.

Origination—automated: ch 13 (TV program guide); ch B (sports headlines); ch C (sports summary); ch D (sports scoreboard); ch E (stock quotations); ch F (financial news); one ch (world news headlines); ch I (world news summary); ch J (Florida news); ch K (public service); ch L (weather reports); ch M (local weather NOAA, full time). Access: ch G (government); ch N (public); ch O (educational). Other origination: ch B (Madison Square Garden via satellite).

Ownership: American Video Corp. (see MSO).

Ponce Inlet. See Daytona Beach.

Port Charlotte. Gulf Coast Teleception Inc. Box 2202 33952. (813) 625-2356. Ray Clemens, mgr; Elmer Collins, chief tech.

Serves Port Charlotte and Punta Gorda. Charlotte county. Smaller TV market.

Subscribers: 6,505; homes passed: 12,000; total homes in franchised area: 12,000. Started 6/66. Length 205 mi. Charges: instal \$25; \$7.50/mo. Franchise fee 3%.

Channel usage: total ch capacity 12; TV chs 8; automated 3; available unused 1.

TV stations: WBBH-TV Ft. Myers (20-2, NBC); WEDU Tampa (3-3, ETV); WINK-TV Ft. Myers (11-4, CBS); WXLT-TV Sarasota (40-5, ABC); WTOG St. Petersburg (44-7, Ind); WFLA-TV Tampa (8-8, NBC); WEVU Naples (26-10, ABC); WTVT Tampa (13-13, CBS).

Origination—automated: ch 6 (Reuters news, full time); ch 9 (local weather, WFLA-FM Tampa; full time); ch 12 (Reuters New York Stock Exchange, sports; full time).

Ownership: Storer Cable TV of Florida Inc. (see MSO).

Port Orange. See Daytona Beach.

Port St. Joe. Gulf Cable-Vision Co. Box 338 32456. (904) 227-5141. Atty: D. A. Myse, Washington.

Serves Port St. Joe. Gulf county. Smaller TV market.
Subscribers: 407; homes passed: 900; total pop in franchised area: 4,800. Started 10/65. Length 16 mi. Charges: instal free; \$5/mo.

Channel usage: total ch capacity 12; TV chs 5; available unused 7.

TV stations: WTVY Dothan, Ala. (4-4, CBS); WKRG-TV Mobile, Ala. (5-9, CBS); WCTV Thomasville, Ga.

(6-6, CBS, ABC); WJHG-TV Panama City (7-7, ABC); WFSU-TV Tallahassee (11-11, ETV).

Ownership: Robert H. Neuman.

Port St. Lucie. St. Lucie Cable Co. 1495 N. W Britt Road, Stuart 33494. (305) 878-4590. Charles V. Locke, VP-gen mgr; Ted Huff, system engr. Atty: Dempsey & Kopolovitz, Washington.

Serves Port St. Lucie and part of St. Lucie county, both in St. Lucie county. Smaller TV market.

Subscribers: 2,974; homes passed: 7,000; total homes in franchised area: 7,700. Started 12/71. Length 84.43 mi. Charges: instal \$20; \$6.50/mo. Franchise fee 0-6%.

Channel usage: total ch capacity 12; TV chs 9; pay cable 1; automated 2 (1 shared); other origination programming 1 shared. Allband FM.

TV stations: WPBT Miami (2-2, ETV, p); WTVJ Miami (4-4, CBS p); WPTV West Palm Beach (5-5, NBC); WKCT Miami (7-7, NBC); WCIX-TV Miami (8-8, Ind, p); WTVX Ft. Pierce (34-9, CBS); WPLG Miami (10-10, ABC); WPEC West Palm Beach (12-12, ABC); WKID Fort Lauderdale (51-13, Ind).

■ Pay cable: ch 6 (Home Box Office, movies, sports, etc.); 470 subscribers, available to 7,000 homes; charge \$8.50/mo.

Origination—automated: ch 3 (news, stock market, weather, NOAA background); ch 11 (movie billboard, WMCF [FM] Stuart; 147 hrs). Other origination: ch 11 (studio, CATV net, 21 hrs).

Ownership: Perry Cable Television Companies (see MSO).

Punta Gorda. See Port Charlotte.

Quincy. Teleprompter of Quincy. Box 509 32351. (904) 627-6767. Charles Willis, mgr; Louis E. Porch, chief tech.

Serves Quincy. Gadsden county. Outside all TV markets.

Subscribers: 1,311; homes passed: 2,367; total homes in franchised area: 2,640. Started 4/67. Length 33 mi. Charges: instal \$10; \$6.95/mo.

Channel usage: total ch capacity 11; TV chs 10; automated 1. Allband FM.

TV stations: WABW-TV Pelham, Ga. (14-2, ETV); WRBL-TV Columbus, Ga. (3-3, CBS); WTVY Dothan, Ala. (4-4, CBS); WCTV Thomasville, Ga. (6-5, CBS); WJHG-TV Panama City (7-7, ABC); WTVM Columbus, Ga. (9-9, ABC); WALB-TV Albany, Ga. (10-10, NBC); WFSU-TV Tallahassee, Fla. (11-11, ETV); WDHN Dothan, Ala. (18-12, ABC); WMBB Panama City (13-13, NBC).

Origination—automated: ch 8 (time/weather, WOM-A[FM] Tallahassee; full time).

Ownership: Teleprompter Corp. (see MSO).

River Ranch Shores. Gulf Communicators Inc. Rt. 1, Box 400, Lake Wales 33853.

Serves River Ranch Shores. Polk county.
Subscribers: 107; homes passed: 108; total pop in franchised area: 276. Started 2/72. Length 6 mi.

Channel usage: total ch capacity 12; TV chs 9; automated 1; available unused 2. Allband FM.

TV stations: WESH-TV Daytona Beach (2-2, NBC); WEDU Tampa (3-3, ETV); WDBO-TV Orlando (6-6, CBS); WFLA-TV Tampa (8-8, NBC); WFTV Orlando (9-9, ABC); WTVT Tampa (13-13, CBS); WMFE-TV Orlando (24-12, ETV); WTOG St. Petersburg (44-4, Ind).

Origination—automated: one ch (time/weather, full time).

Ownership: GAC Properties Inc. (see MSO).

Riviera Beach. See West Palm Beach.

Rockledge. See Cocoa.

Roseland. See Sebastian.

Rotunda West. Wire Tele-View Corp., Pottsville, Pa. Holds franchise.

Safety Harbor. See Largo.

St. Augustine. St. Augustine CATV Ltd. Box 1269 32084. (904) 824-2811. Vern Milligan, pres.

Serves St. Augustine, Crescent Beach, St. Augustine Beach and other parts of St. Johns county. Outside all TV markets.

Subscribers: 3,000; homes passed: 7,000; total pop in franchised area: 14,000. Started 9/70. Length 82 mi. Charges: instal \$25; \$7/mo. Franchise fee 3%.

Channel usage: total ch capacity 12; TV chs 8; automated 3; other origination programming 1. Allband FM.

TV stations: WJKS-TV Jacksonville (17-3, ABC); WJXT Jacksonville (4-4, CBS); WTLV Jacksonville (12-12, NBC); WJCT Jacksonville (7-7, ETV); WESH-TV Daytona Beach (2-2, NBC); WUFT Gainesville (5-5, ETV); WDBO-TV Orlando (6-6, CBS); WFTV Orlando (9-9, ABC); WCJB Gainesville (20-na, ABC); WSWB-TV Orlando (35-na, Ind).

Origination—automated: one ch (time/weather, full time); one ch (news ticker, full time); one ch (market report, full time). Other origination: one ch (local programming, 12 hrs). Adv accepted.

Ownership: Southeast Cablevision Inc., 45% (see MSO).

St. Augustine Beach. See St. Augustine.

St. Cloud. Teleprompter of Florida Inc. Box 307, Winter Garden 32787. (305) 892-8466. Ray Graber, mgr; Lavon Dickey, chief tech.

Serves St. Cloud and other parts of Osceola county. Top-100 TV market.

Subscribers: 796; homes passed: 2,528; total homes in franchised area: 3,600. Started 3/72. Length 32 mi. Charges: instal \$10; \$6.95/mo. Franchise fee 6%.

Channel usage: total ch capacity 12; TV chs 9; automated 1; available unused 3. Allband FM.

TV stations: WESH-TV Daytona Beach (2-2, NBC); WEDU Tampa (3-3, 3-3, ETV); WMFE-TV Orlando (24-4, ETV); WDBO-TV Orlando (6-6, CBS); WFLA-TV Tampa (8-8, NBC); WFTV Orlando (9-9, ABC); WTOG St. Petersburg (44-11, Ind); WSWB-TV Orlando (35-12, Ind); WTVT Tampa (13-13, CBS).

Origination—automated: ch 5 (time/weather, full time).

Ownership: Teleprompter Corp. (see MSO).

St. James City. See Pine Island.

St. Johns county. See St. Augustine.

St. Lucie county. See Florida Cablevision Corp., Ft. Pierce.

St. Lucie county. See St. Lucie Cable Co., Port St. Lucie.

St. Lucie Village. See Ft. Pierce.

St. Petersburg. Teleprompter of Florida Inc. Box 4174 33733. (813) 822-8600. Jerold E. Stabler, mgr; Ron Hagan, chief tech; Joe DiBacco, opns mgr; Robert Beaman, plant mgr.

Serves St. Petersburg, Gulfport, St. Petersburg Beach, South Pasadena and Treasure Island. Pinellas county. Top-100 TV market.

Subscribers: 19,600; homes passed: 93,000; total homes in franchised area: 141,000. Started 12/70. Length 91.7 mi. (Note: Data is combined with Largo system). Charges: instal 20; \$7.50/mo. Franchise fee \$50,000 plus 10% (St. Petersburg), 5% (St. Petersburg Beach) and 8% (Gulfport, South Pasadena and Treasure Island).

Channel usage: total ch capacity 28; TV chs 9; pay cable 1; automated 2 (1 shared); other origination programming 1 shared; available unused 16.

TV stations: WEDU Tampa (3-3, ETV); WTOG St. Petersburg (44-4, Ind); WCIX-TV Miami (6-6, Ind, cc); WFLA-TV Tampa (8-8, NBC); WSWB-TV Orlando (35-9, Ind, cc); WTSP-TV Largo (10-10, ABC); WUSF-TV Tampa (16-11, ETV); WXLT-TV Sarasota (40-12, ABC); WTVT Tampa (13-13, CBS). Microwave: American Television & Communications Corp.

Origination—automated: ch 5 (AP news, time/weather, full time); ch 7 (stocks, WWBA-FM St. Petersburg, 105 hrs). Other origination: ch 7 (movies, 63 hrs). Adv accepted; annual volume \$30,000.

Two-way capability.
Ownership: Teleprompter Corp. (see MSO).

St. Petersburg Beach. See St. Petersburg.

Sanford. See Orlando.

Sanibel Island. Gulf Coast Television of Lee County, a division of Palmer Broadcasting Co. 333 Eighth St. S., Naples 33940. (813) 262-1000. William J. Ryan, VP-gen mgr; Jim Merrian, chief tech. Atty: Dow, Lohnes & Albertson, Washington.

Serves Sanibel Island and Captiva Island. Lee county. Smaller TV market.

Subscribers: 2,000; homes passed: 3,000; total homes in franchised area: 4,000. Started 12/75. Length 30 mi. Charges: instal \$19.95; \$6.95/mo. Franchise fee 3%.

Channel usage: total ch capacity 12; TV chs 9; automated 3. Allband FM.

TV stations: WEDU Tampa (3-3, ETV, p); WXLT-TV Sarasota (40-4, ABC); WBBH-TV Ft. Myers (20-5, NBC); WTOG St. Petersburg (44-7, Ind, p); WFLA-TV Tampa (8-8, NBC, p); WEVU Naples (26-9, ABC); WINK-TV Ft. Myers (11-10, CBS); WUSF-TV Tampa (16-12, ETV, p); WTVT Tampa (13-13, CBS, p).

Origination—automated: ch 2 (weather scanner, WCVU[FM] Naples; full time); ch 6 (Reuters business news and New York stock exchange, full time); ch 11 (Reuters natl and international news, full time).

Ownership: Palmer Broadcasting Co. (see MSO).

Sarasota. Saralake Estate Mobile Home Park. 3190 Bahia Vista 33580.

Serves Sarasota. Sarasota county. Top-100 TV market.

Subscribers: 180. Started 1/71. Charges: \$3-\$5/mo.

TV stations: WFLA-TV Tampa (8-na, NBC); WTVT Tampa (13-na, CBS); WXLT-TV Sarasota (40-na, ABC); WTOG St. Petersburg (44-na, Ind).

Ownership: Mary Elizabeth Miller.

Sarasota. Storer Cable TV of Florida Inc. Box 1178 33578. (813) 371-6700. Bill Langendorf, mgr; Royce

Fitzpatrick, plant mgr. Atty: Warren Zwicky, Washington.

Serves Sarasota, Siesta Key, Longboat Key and other parts of Sarasota county. Top-100 TV market.

Subscribers: 36,039; homes passed: 89,609; total homes in franchised area: 150,000. Started 1966. Length 643 mi. Charges: instal \$25; \$6, \$7, \$7.50/mo. Franchise fee 4%.

Channel usage: total ch capacity 12; TV chs 9; pay cable 1; automated 2. Total radio stations: 14 FM.

TV stations: WEDU Tampa (3-3, ETV); WUSF-TV Tampa (16-6, ETV); WLXT-TV Sarasota (40-7, ABC); WFLA-TV Tampa (8-8, NBC); WTOG St. Petersburg (44-9, Ind); WTSP-TV Largo (10-10, ABC); WINK-TV Ft. Myers (11-11, CBS); WTBS Atlanta (17-12, Ind); WTVT Tampa (13-13, CBS).

■ Pay cable: ch 2 (HBO, movies, sports, 63 hrs); 6,415 subscribers, available to 24,929 homes; charge \$9/mo.

Origination-automated: ch 4 (weather, full time); ch 5 (stock market, full time). Adv accepted; annual volume approximately \$8,000.

Ownership: Storer Cable TV of Florida Inc. (see MSO).

Sarasota county. See Gulf Coast Telecable, North Port Charlotte.

Sarasota county. See Storer Cable TV, Englewood.

Sarasota county. See Storer Cable TV, Sarasota.

Sarasota county. See Storer Cable TV, Venice.

Satellite Beach. See Melbourne.

Sebastian. Indian River Cablevision Inc. Box 327 32958. (305) 589-3846. Ralph Haimowitz, mgr. Atty: Nelson, Normile and Dettmer, Melbourne.

Serves Sebastian, Gifford, Micco, Roseland and Wabasso. Indian River and Brevard counties. Smaller TV market.

Subscribers: 2,600; homes passed: 3,360; total homes in franchised area: 6,200. Started 2/71. Length 132 mi. Charges: instal \$19.95; \$6.50/mo. Franchise fee 3%.

Channel usage: total ch capacity 15; TV chs 11; pay cable 1; automated 1 shared; other origination programming 2 (1 shared); available unused 1. 12+ ch converters. Total radio stations: 1 FM.

TV stations: WESH-TV Daytona Beach (2-2, NBC); WPTV West Palm Beach (5-5, NBC); WDBO-TV Orlando (6-6, CBS); WFLA-TV Tampa (8-8, NBC); WFTV Orlando (9-9, ABC); WPEC West Palm Beach (12-12, ABC); WTVT Tampa (13-13, CBS); WMFE-TV Orlando (24-10, ETV); WTVX Fort Pierce (34-4, CBS); WTOG St. Petersburg (44-11, Ind); WTBS Atlanta (17-20, Ind).

■ Pay cable: ch 19 (Showtime, movies, 52 hrs). Origination-automated: ch 7 (time/weather, WGYL[F]M Vero Beach). Other origination: ch 7 (live public service, 2 hrs); ch 21 (Christian Broadcasting Network). Adv accepted.

Ownership: LaVerne E. Williams chmn, 20%; Frederick E. Fischer, 13%; Norman D. Mallory Sr., sec, 11%.

Sebring. Highlands Cable TV. Box 229 33870. (813) 385-0253. Robert O. Frier, mgr; Walter McHargue Jr., chief tech. Atty: Dow, Lohnes & Albertson, Washington.

Serves Sebring, Avon Park. Highlands county. Outside all TV markets.

Subscribers: 5,062; homes passed: 9,735; total homes in franchised area: 11,090. Started 1962. Length 135 mi. Charges instal \$17.50; \$7/mo. Franchise fee 3%.

Channel usage: total ch capacity 12; TV chs 11 (1 shared); automated 1 shared; other origination programming 1. Allband FM.

TV stations: WTOG St. Petersburg (44-2, Ind); WEDU Tampa (3-3, ETV); WUSF-TV Tampa (16-4, ETV); WDBO-TV Orlando (6-6, CBS); WBBH-TV Ft. Myers (20-7, NBC); WFLA-TV Tampa (8-8, NBC); WFTV Orlando (9-9, ABC); WTSP-TV Largo (10-10, ABC); WINK-TV Ft. Myers (11-11, CBS); WTBS Atlanta (17-12, Ind); WTVT Tampa (13-13, CBS).

Origination-automated: ch 4 (time/weather, WPCV [FM] Winter Haven). Other origination: ch 5 (Christian Broadcasting Network).

Ownership: Cox Cable Communications Inc. (see MSO).

Seminole county. See Orlando.

Seminole. See Largo.

Shallmar. See Ft. Walton Beach.

Siesta Key. See Sarasota.

Silver Springs Shores. See Lake county.

South Daytona. See Daytona Beach.

South Miami. Ultracom of Dade County Inc. See Dade county.

South Palm Beach. See Palm Beach county.

South Pasadena. See St. Petersburg.

Springfield. See Panama City.

Spring Hill. Sunshine Communications Inc. Box 1374, Ocala 32670.

Holds franchise for Spring Hill. Hernando county. Outside all TV markets.

Total pop in franchised area: 5,000. Franchise fee 3%.

Channel usage: total ch capacity 21. Ownership: BFM Constructors Inc.

Stuart. Martin County Cable Co. 1495 N.W. Britt Road 33494. (305) 334-7400. Charles V. Locke, VP-gen mgr; Ted Huff, system engr. Atty: Dempsey & Koplovitz, Washington.

Serves Stuart, Ocean Breeze Park, Jupiter Island, Jensen and other parts of Martin county. Smaller TV market.

Subscribers: 12,059; homes passed: 23,154; total homes in franchised area: 39,900. Started 2/68. Length 291.01 mi. Charges: instal \$20; \$6.50/mo. Franchise fee 0-6%.

Channel usage: total ch capacity 12; TV chs 9, pay cable 1; automated 2 (1 shared); other origination programming 1 shared. Allband FM.

TV stations: WPBT Miami (2-2, ETV, p); WTVJ Miami (4-4, CBS, p); WPTV West Palm Beach (5-5, NBC); WCKT Miami (7-7, NBC); WLTV Miami (23-8, Ind); WTVX Ft. Pierce (34-9, CBS); WPLG Miami (10-10, ABC); WPEC West Palm Beach (12-12, ABC); WKID Fort Lauderdale (51-13, Ind).

■ Pay cable: ch 6 (Home Box Office, movies, sports, etc., 55 hrs); 1,911 subscribers, available to 23,154 homes; charge \$8.50/mo.

Origination-automated: ch 3 (news, stock market, weather, NOAA background); ch 11 (movie billboard, WMC[F]M Stuart; 147 hrs). Other origination: ch 11 (studio, CATV net, 21 hrs).

Ownership: Perry Cable Television Companies (see MSO).

Sumpter county. See Wildwood.

Sunrise. See Tamarac.

Tallahassee. Clearview Cable TV. Box 3172 32303. (904) 222-5388. William Q. Touchton, mgr. Atty: Hedrick & Lane, Washington.

Serves Tallahassee. Leon county. Smaller TV market.

Subscribers: 22,903; homes passed: 30,512; total homes in franchised area: 34,000. Started 8/67. Length 475 mi. Charges: instal \$20; \$8/mo. Franchise fee 3%.

Channel usage: total ch capacity 13; TV chs 10; pay cable 1; automated 1; access 1. Total radio stations: 20 FM, 1 weather.

TV stations: WTBS Atlanta (17-2, Ind, cc); WFSU-TV Tallahassee (11-3, ETV); WECA-TV Tallahassee (27-4, ABC); WSB-TV Atlanta (2-5, NBC, cc); WAGA-TV Atlanta (5-5, CBS, cc); WJHG-TV Panama City (7-7, ABC); WABW-TV Pelham, Ga. (14-8, ETV); WCTV Thomasville, Ga. (6-9, CBS); WALB-TV Albany, Ga. (10-10, NBC); WXIA-TV Atlanta (11-12, ABC, cc); WMBB Panama City (13-13, NBC). Microwave: Microwave-Relay Inc.

■ Pay cable: ch G (HBO, movies); 5,083 subscribers, available to 22,903 homes; charge \$8/mo.

Origination-automated: ch 6 (time/weather, news, sports, stock ticker, full time). Access: ch 11 (public, 5 hrs).

Other services: 6 Atlanta FM's.

Ownership: Westinghouse Broadcasting Co. (see MSO).

Tamarac. American Video Corp. Box 1689, Pompano Beach 33061. (305) 946-7000. Robert M. Pesick, system mgr. Atty: Cole, Zylstra & Raywid, Washington.

Serves Tamarac, Lauderhill and Sunrise. Broward county. Top-100 TV market.

Subscribers: 8,357; homes passed: 27,000; total homes in franchised area: 33,600. Started 6/70. Length 204 mi. Charges: instal \$15 (except Sunrise \$9.95); \$7/mo. Franchise fee 5%.

Channel usage: total ch capacity 26; TV chs 12 (1 shared); pay cable 1; automated 11 (3 shared); access 3 (2 shared). Total radio stations: 12 FM.

TV stations: WPBT Miami (2-2, ETV); WLTV Miami (23-3, Ind); WTVJ Miami (4-4, CBS); WPTV West Palm Beach (5-5, NBC); WCIX-TV Miami (6-6, Ind); WCKT Miami (7-7, NBC); WLRN-TV Miami (17-8, ETV); WTBS Atlanta (17-9, Ind, satellite); WPLG Miami (10-10, ABC); WKID Fort Lauderdale (51-11, Ind); WPEC West Palm Beach (12-12, ABC); WHFT Miami (45-H, Ind).

■ Pay cable: ch A (HBO); charge \$8.50/mo.

Origination-automated: ch B (sports headlines); ch C (sports summary); ch D (sports scoreboards); ch E (stock quotations); ch F (financial news); ch I (public service); ch L (weather reports); ch M (local weather, NOAA, full time). Access: ch B (educational); ch G (government); ch K (public). Other: (Madison Square Garden, sports, via satellite).

Ownership: American Video Corp. (see MSO).

Tavares. See Lake county.

Tequesta. See North Palm Beach.

Titusville. TCI Cablevision Inc. Box 11, 414 Main St. 32780. (305) 269-7200. Ramond W. Baker, mgr; Harry Haverkamp, chief tech.

Serves Titusville and portions of Brevard county. Brevard county. Top-100 TV market.

Subscribers: 4,780; homes passed: 9,540; total homes in franchised area: 9,900. Started 12/68. Length 156 mi. Charges: instal \$25; \$7/mo. Franchise fee 5%-8%.

Channel usage: total ch capacity 20; TV chs 8; pay cable 1; automated 2 (1 shared); other origination programming 1 shared; available unused 9. Allband FM.

TV stations: WESH-TV Daytona Beach (2-2, NBC); WCIX-TV Miami (6-3, Ind); WTOG St. Petersburg (44-5, Ind); WFLA-TV Tampa (8-8, NBC); WDBO-TV Orlando (6-7, CBS); WFTV Orlando (9-10, ABC); WMFE-TV Orlando (24-12, ETV); WTVT Tampa (13-13, CBS).

■ Pay cable: ch 4 (HBO, movies, 65 hrs); 1,560 subscribers, available to 9,540 homes; charge \$9/mo.

Origination-automated: ch 9 (local weather, FM stereo); ch 11 (news/stock market, FM stereo). Other origination: ch 11 (local origination).

Ownership: TCI Cablevision Inc. (see MSO).

Treasure Island. See St. Petersburg.

Trenton. Bobby Little. Gainesville.

Holds franchise for Trenton. Gilchrist county. Smaller TV market.

Total pop in franchised area: 1,074. Charges: instal 10; \$5/mo. Franchise fee 3%.

Ownership: Bobby Little.

Useppa Island. See Pine Island.

Valparaiso. Valparaiso Communications Systems. Box 296 32580. (904) 678-2922. Thomas G. Miller, chief engineer. Atty: Daniel L. Campbell, Valparaiso.

Serves Valparaiso. Okaloosa county. Outside all TV markets.

Subscribers: 1,150; homes passed: 1,200; total homes in franchised area: 1,200. Started 3/76. Length 19.5 mi. Charges: instal \$20; \$5.75/mo.

Channel usage: total ch capacity 35; TV chs 9 (1 shared); pay cable 1 shared; automated 1; available unused 25. Total radio stations: 23 FM, 1 weather.

TV stations: WDIZ Dozier, Ala. (2-2, ETV); WEAR-TV Pensacola (3-3, ABC); WTVY Dothan, Ala. (4-4, CBS); WKRG-TV Mobile, Ala. (5-5, CBS); WJHG-TV Panama City (7-7, ABC); WALA-TV Mobile (10-10, NBC); WSRE Pensacola (23-11, ETV); WMBB Panama City (13-13, NBC); WTBS Atlanta (17-6, Ind).

■ Pay cable: ch 8 (HBO).

Origination-automated: ch 9 (AP news, NOAA, local weather, WMEZ[F]M Pensacola; full time).

Ownership: Municipal ownership.

Valparaiso. See Ft. Walton Beach.

Vamo. See Nokomis.

Vanderbilt Beach. See Bonita Springs.

Venice. Storer Cable TV of Florida Inc. Box 1477 33595. (813) 488-4435. Jim Jenkins, mgr. Atty: Warren Zwicky, Washington.

Serves Venice, Nokomis, and other parts of Sarasota county. Outside all TV markets.

Subscribers: 6,485; homes passed: 14,800; total homes in franchised area: 14,800. Started 12/65. Length 185 mi. Charges: instal 25; \$7.50/mo (county) & \$6/mc (Venice). Franchise fee 3%.

Channel usage: total ch capacity 12; TV chs 10 (2 shared); pay cable 2 shared; automated 2 (1 shared); other origination programming 1 shared. radio stations: 14 FM.

TV stations: WEDU Tampa (3-3, ETV); WTBS Atlanta (17-4, Ind); WUSF-TV Tampa (16-6, ETV); WLXT-TV Sarasota (40-7, ABC); WFLA-TV Tampa (8-8, NBC); WTOG St. Petersburg (44-9, Ind); WTSP-TV Largo (10-10, ABC); WINK-TV Ft. Myers (11-11, CBS); WBBH-TV Ft. Myers (20-12, NBC); WTVT Tampa (13-13, CBS).

■ Pay cable: ch 4 (HBO, movies/sports, 63 hrs); ch 2 (Madison Square Garden); 744 subscribers, available to 6,735 homes; charge \$9/mo.

Origination-automated: ch 2 (weather, local programming; ch 5 (New York Stock Exchange; full time). Adv accepted.

Ownership: Storer Cable TV of Florida Inc. (see MSO).

Vero Beach. Florida Cablevision. Box 2530 32960. (305) 567-3444. Billy B. Crosby, gen mgr. Atty: Cole, Raywid & Braverman, Washington.

Serves Vero Beach, Indian River Shores and other parts of Indian River county. Smaller TV market.

Subscribers: 15,185; homes passed: 18,490; total homes in franchised area: 21,487. Started 1961. Length 250.55 mi. Charges: instal \$20; \$6.50/mo.

Channel usage: total ch capacity 12; TV chs 8; pay

Georgia

cable 2 (1 shared); automated 2 (1 shared); other origination programming 1. Total radio stations: 5 FM.

TV stations: WPBT Miami (2-2, ETV, cc); WPTV West Palm Beach (5-5, NBC); WPEC West Palm Beach (12-12, ABC); WCKT Miami (7-7, NBC, cc); WTBS Atlanta (17-8, Ind, satellite); WTVX Fort Pierce (34-6, CBS); WPLG Miami (10-10, ABC, cc); WFTV Orlando (9-9, ABC, cc).

■ Pay cable: ch 4 (HBO, movies); ch 11 (Madison Square Garden Sports), 4,641 subscribers, available to 15,185 homes; charge \$8/mo.

Origination—automated: ch 11 (stock market report, WEAT-FM West Palm Beach; full time); ch 13 (UPI news & local weather, WYRL[FM] Melbourne; full time). Other origination: ch 3 (Christian Broadcasting Network).

Ownership: UA-Columbia Cablevision Inc. (see MSO).

Volusia county. Mid-Florida Cablevision Inc.

Holds franchise for DeBary-Deltona-Enterprise area of Volusia county. Top-100 TV market.

Total pop in franchised area: 10,000. Length 25 mi. Charges: instal \$20; \$6/mo. Franchise fee 3%.

Channel usage: total ch capacity 20.
Ownership: BFM Constructors Inc.

Volusia county. See Halifax Cable TV, Daytona Beach.

Volusia county. See Teleprompter of Holly Hill.

Wabasso. See Sebastian.

Walton county. See Ft. Walton Beach.

Wauchula. Storer Cable TV of Florida Inc. Box 1352 33873. (813) 773-4703. G. Max Krimbrel, dist mgr; Oscar Cabanas, chief tech.

Serves Wauchula. Outside all TV markets.
Subscribers: 724; homes passed: 2,271. Started 6/70. Length 36.4 mi. Charges: instal \$10; \$6.50/mo. Franchise fee 3%.

Channel usage: total ch capacity 12; TV chs 10; available unused 2.

TV stations: WXLT-TV Sarasota (40-2, ABC); WEDU Tampa (3-3, ETV); WTOG St. Petersburg (44-4, Ind); WDBO-TV Orlando (6-6, CBS); WFLA-TV Tampa (8-8, NBC); WFTV Orlando (9-9, ABC); WTSP-TV Largo (10-10, ABC); WINK-TV Ft. Myers (11-11, CBS); WBBH-TV Ft. Myers (20-12, NBC); WTVT Tampa (13-13, CBS).

Ownership: Storer Cable TV of Florida Inc. (see MSO).

West Melbourne. See Melbourne.

West Miami. Ultracom of Dade County Inc. See Dade county.

West Palm Beach. Teleprompter Florida CATV Corp. 334 Belvedere Road 33405. (305) 655-3761. Terry Meyering, district mgr; Ed Gunther, chief tech.

Serves West Palm Beach, Boynton Beach, Lake Worth, Lantana, Mangonia Park, Palm Springs and Riviera Beach. Palm Beach county. Smaller TV market.

Subscribers: 17,775; homes passed: 58,246; total homes in franchised area: 72,767. Started 12/68. Length 483 mi. Charges: instal \$14.95; \$6.95/mo. Franchise fee 6%.

Channel usage: total ch capacity 27; TV chs 9 (4 shared); pay cable 1 shared; automated 4 shared; access 1 shared; other origination programming 1 shared; technically unavailable 2; available unused 17. Allband FM.

TV stations: WPTV West Palm Beach (5-3, NBC); WTVY Miami (4-4, CBS, p); WCIX-TV Miami (6-6, Ind, p); WCKT Miami (7-7, NBC, p); WLTN-TV Miami (23-8, Ind); WPEC West Palm Beach (12-9, ABC); WPLG Miami (10-10, ABC, p); WPBT Miami (2-11, ETV, p); WTHS-TV Miami (2-11, ETV, p); WKID Ft. Lauderdale (51-13, Ind).

■ Pay cable: ch 2 (HBO).

Origination—automated: ch 2 (AP news ticker, WEAT-FM West Palm Beach, 84 hrs); ch 6 (AP news ticker, WEAT-FM West Palm Beach, 80 hrs); ch 7 (weather, WIRK-FM West Palm Beach, 96 hrs); ch 8 (message wheel, 119 hrs). Access: ch 8 (public, 1/2 hr). Other origination: ch 8 (video tape, film, local origination, 15 hrs).

Two-way capability.

Ownership: A joint venture of Teleprompter Corp. (see MSO) and C.I. Associates.

Wildwood. Sumter County Cablevision Inc. Box 685 32785.

Holds franchise for Wildwood. Sumter county. Outside all TV markets.

Homes passed: 1,400. Charges: instal \$25; \$6/mo. Franchise fee 3%.

Channel usage: total ch capacity 12.
Ownership: Robert Hillard, pres/mgr.

Wildwood. Wildwood Cable TV Management Co., 110 Wonder St. 32785. (904) 795-6433. Nina Gilbert, mgr. Serves Wildwood, Lake Panasoffkee and surrounding unincorporated areas of Sumter county.

Williston. Storer Cable TV of Florida Inc. Box 1846 32696. (904) 533-9029. G. Max Kimbrel, system mgr; Omar Howell, chief tech. Atty: Warren Zwicky, Washington.

Serves Williston. Levy county. Smaller TV market.
Subscribers: 646; homes passed: 800; total homes in franchised area: 1,582. Started 1966. Length 16.73 mi. Charges: instal \$10; \$6.50/mo. Franchise fee 2%.

Channel usage: total ch capacity 12; TV chs 9; automated 1; available unused 2.

TV stations: WESH-TV Daytona Beach (2-2, NBC); WEDU Tampa (3-3, ETV); WJXT Jacksonville (4-4, CBS); WUFT Gainesville (5-5, ETV); WCJB Gainesville (20-7, ABC); WFLA-TV Tampa (8-8, NBC); WFTV Orlando (9-9, ABC); WTSP-TV Largo (10-10, ABC); WTVT Tampa (13-13, CBS).

Origination—automated: ch 6 (weather, full time).
Ownership: Storer Cable TV of Florida Inc. (see MSO).

Wilton Manors. See Pompano Beach.

Windermere. See Orlando.

Winter Garden. Teleprompter of Florida Inc. Box 307 32787. (305) 656-3327. Ray Graber, mgr; Lavon Dick-ey, chief tech.

Serves Winter Garden, Clermont, portions of Lake county, Minneola, Oakland and Ocoee, all in Lake and Orange counties. Top-100 TV market.

Subscribers: 2,872; homes passed: 5,073; total homes in franchised area: 6,937. Started 7/71. Length 83 mi. Charges: instal \$10; \$6.75 or \$7.50/mo. Franchise fee 6%-7%.

Channel usage: total ch capacity 12; TV chs 9; automated 1, available unused 2. Allband FM.

TV stations: WESH-TV Daytona Beach (2-2, NBC); WEDU Tampa (3-3, ETV); WMFE-TV Orlando (24-4, ETV); WDBO-TV Orlando (6-6, CBS); WFLA-TV (8-8, NBC); WFTV Orlando (9-9, ABC); WTOG St. Petersburg (44-11, Ind); WSWB-TV Orlando (35-12, Ind); WTVT Tampa (13-13, CBS). Clermont only: WUSF-TV Tampa (16-7, ETV).

Origination—automated: ch 5 (time/weather, WELE-FM De Land; full time).

Ownership: Teleprompter Corp. (see MSO).

Winter Haven. Warner Cable of Winter Haven. Box 512 33880. (813) 294-4123. Joe M. Petro, gen mgr; Chet Buttorff, chief tech.

Serves Winter Haven, Auburndale, Eagle Lake, Lake Alfred and other parts of Polk county. Outside all TV markets.

Subscribers: 5,700; homes passed: 19,641; total pop in franchised area: 60,000. Started 7/66. Length 219 mi. Charges: instal \$14.95; \$7.50/mo. Franchise fee 3%.

Channel usage: total ch capacity 12; TV chs 8; automated 3; available unused 1. Total radio stations: 3 FM.

TV stations: WESH-TV Daytona Beach (2-2, NBC); WEDU Tampa (3-3, ETV); WDBO-TV Orlando (6-6, CBS); WFLA-TV Tampa (8-8, NBC); WFTV Orlando (9-9, ABC); WTSP-TV Largo (10-10, ABC); WTVT Tampa (13-13, CBS); WTOG St. Petersburg (44-5, Ind).

■ Pay cable: one ch (Gridtronics Inc.); 1,182 subscribers, available to 4,385 homes; charge \$5/mo.

Origination—automated: one ch (time/weather, full time); one ch (news ticker, full time); one ch (market report, full time).

Ownership: Warner Cable Corp. (see MSO).

Winter Park. See Orlando.

Winter Springs. See Orlando.

Zephyrhills. Central Florida Cablevision Inc. 1620 S. Combee Rd., Lakeland 33801. (813) 688-8547

Holds franchise for Zephyrhills. Pasco county. Top-100 TV market.

Total pop in franchised area: 3,369. Charges: instal \$5; \$6.95/mo. Franchise fee 3%.

Georgia

Acworth. Cobb-Cherokee Cable Management Co. Drawer N 30101. (404) 974-5585. Craig Davis, mgr.

Serves Acworth. Cobb county. Top-100 TV market.
Subscribers: 245; homes passed: 500; total homes in franchised area: 23,000. Charges: instal \$25; \$6/mo. Franchise fee 3%.

Channel usage: total ch capacity 21.
Ownership: Cobb-Cherokee Cable Management Co.

Adairsville. Cartersville Cable TV. Holds franchise.

Adel. See Nashville.

Albany. Storer Cable Communications Inc. Box 1707 31702. (912) 883-4414. R. P. Freeauf, district mgr;

John Margeson, sys mgr; Travis McLeod, chief tech. Atty: Warren Zwicky, Washington.

Serves Albany. Dougherty county. Smaller TV market.

Subscribers: 15,091; homes passed: 23,120; total pop in franchised area: 72,700. Started 10/67. Length 316 mi. Charges: instal \$20; \$7.50/mo. Franchise fee 4%.

Channel usage: total ch capacity 12; TV chs 9; pay cable 1 (shared); other origination 1; automated 2 (shared). Total radio stations: 14 FM.

TV stations: WALB-TV Albany (10-2, NBC-ABC); WRBL-TV Columbus (3-3, CBS); WTVY Dothan, Ala. (4-4, CBS); WABW-TV Pelham (14-13, ETV); WCTV Thomasville (6-6, CBS); WYEA-TV Columbus (38-7, NBC); WDHN Dothan (18-8, ABC); WTVM Columbus (9-9, ABC). WTBS Atlanta (17-11, Ind, p).

■ Pay cable: ch 5 (HBO, movies, 56 hrs); 6,071 subscribers, available to all homes; charge \$8.00/mo.

Origination—automated: ch 5 (news, WWCW[FM] Albany; 112 hrs); ch 10 (weather, WCUP [FM] Tifton; full time).

Ownership: Storer Cable Communications Inc. (see MSO).

Alma. Dixie Cable TV. Box 97, 31510. (912) 632-4241. Jack Bennett, mgr.

Serves Alma. Bacon county. Outside all TV markets.

Subscribers: 886; homes passed: 950; total pop in franchised area: 3,756. Started 1/65. Length 22 mi. Charges: instal \$5; \$5.85/mo. Franchise fee 3%.

Channel usage: total ch capacity 12; TV chs 6.

Americus. Storer Cable Communications Inc. Box 888 31709. (912) 924-6006. R. Pete Freeauf, district mgr; Charles Garrett, chief tech. Atty: Warren Zwicky, Washington.

Serves Americus. Sumter county. Smaller TV market.

Subscribers: 2,595; homes passed: 4,651; total homes in franchised area: 16,091. Started 2/69. Length 73 mi. Charges: instal \$15; \$7/mo. Franchise fee 5%.

Channel usage: total ch capacity 12; TV chs 11 (1 shared); automated 1. Allband FM.

TV stations: WSB-TV Atlanta (2-2, NBC); WRBL-TV Columbus (3-3, CBS); WTVY Dothan, Ala. (4-4, CBS); WAGA-TV Atlanta (5-2, CBS); WDCO-TV Cochran (15-7, ETV); WYEA-TV Columbus (38-8, NBC); WTVM Columbus (9-9, ABC); WALB-TV Albany (10-10, NBC, ABC); WXIA-TV Atlanta (11-11, ABC); WTBS Atlanta (17-12, Ind, p); WMAZ-TV Macon (13-13, CBS).

Origination—automated: ch 6 (weather, full time).

Ownership: Storer Cable Communications Inc. (see MSO).

Appling. See Martinez.

Ashburn. Storer Cable Communications Inc. Box 1805, Tifton 31794. (912) 567-3356. R. Pete Freeauf, dist mgr; Rickey Luke, chief tech. Atty: Warren Zwicky, Washington.

Serves Ashburn and Sycamore. Turner county. Smaller TV market.

Subscribers: 853; homes passed: 1,352; total pop in franchised area: 4,300. Started 5/73. Length 25 mi. Charges: instal \$20; \$7/mo. Franchise fee 3%.

Channel usage: total ch capacity 12; TV chs 9; available unused 2. Allband FM.

TV stations: WRBL-TV Columbus (3-3, CBS); WTVY Dothan, Ala. (4-4, CBS); WCWB-TV Macon, Ga. (41-5, NBC); WCTV Thomasville (6-6, CBS); WABW-TV Pelham (14-7, ETV); WYEA-TV Columbus (38-8, NBC); WTVM Columbus (9-9, ABC); WTBS Atlanta (17-11, Ind, p); WALB-TV Albany (10-12, NBC); WMAZ-TV Macon, Ga. (13-13, ABC, CBS).

Origination—automated: ch 2 (weather).

Ownership: Storer Cable Communications Inc. (see MSO).

Athens. Liberty TV Cable Inc. 1528 Prince Ave. 30604. (404) 543-6585.

Serves Athens and other parts of Clarke county. Outside all TV markets.

Subscribers: 8,754; homes passed: 15,299; total pop in franchised area: 65,177. Started 8/65. Length 171 mi. Charges: instal \$15; \$6.50/mo. Franchise fee 3%.

Channel usage: total ch capacity 12; TV chs 10; automated 1; available unused 1. Allband FM.

TV stations: WSB-TV Atlanta (2-2, NBC); WFBC-TV Greenville, S.C. (4-4, NBC); WAGA-TV Atlanta (5-5, CBS); WTBS Atlanta (17-7, Ind); WGTW Athens (8-8, ETV); WJBF Augusta (6-9, ABC); WSPA-TV Spartanburg, S.C. (7-10, CBS); WXIA-TV Atlanta (11-11, ABC); WRDW-TV Augusta (12-12, CBS); WLOS-TV Asheville, N.C. (13-13, ABC).

Origination—automated: one ch (time/weather, full time).

Ownership: Liberty Communications Inc. (see MSO).

Atlanta. Georgia Cablevision Corp. 2385 Garson Dr. N.E. 30324. (404) 266-2288. Vincent A. King, mgr; Guy H. Lee, chief tech. Atty: Dow, Lohnes & Albertson, Washington.

Serves Atlanta and portions of unincorporated Fulton and DeKalb counties, all in Fulton and DeKalb

counties. Top-100 TV market.

Subscribers: 4,355; homes passed: 15,204; total homes in franchised area: 151,000. Started 5/68. Length 104 mi. Charges: instal \$10; \$7/mo. Franchise fee 4%.

Channel usage: total ch capacity 12; TV chs 7; pay cable 3; automated 2; technically unavailable 3. Total radio stations: 2 FM.

TV stations: WSB-TV Atlanta (2-3, NBC); WAGA-TV Atlanta (5-4, CBS); WTBS Atlanta (17-7, Ind); WGTW Athens (8-8, ETV); WANX-TV Atlanta (46-9, Ind); WXIA-TV Atlanta (11-12, ABC); WETV Atlanta (30-13, ETV).

■ Pay cable: mid band ch (Trans-World Communications, movies, 161 hrs); available to hotels—not sold to cable viewers; ch 4 (Atlanta Home Theater, Cox Cable MSO Service); 2,773 subscribers, available to 13, 108 homes; charge \$8/mo; (includes Sandy Springs).

Origination—automated: ch 6 (Reuters news, ad crawl, full time); ch 10 (Reuters financial, sports, ad crawl, WSB-FM Atlanta, 164 hrs). Other origination: ch 10 (video cassette, 4 hrs). Adv accepted; annual volume \$4,800.

Ownership: Cox Cable Communications Inc., 80% (see MSO).

Augusta. Cablevision of Augusta. Box 3576 30904. (404) 733-7712. George M. Paschall, VP—gen mgr; Mike Scott, chief tech. Atty: Wilner & Schneider, Washington.

Serves Augusta. Richmond county. Smaller TV market.

Subscribers: 17,000; homes passed: 31,000; total homes in franchised area: 55,000. Started 2/70. Length 410 mi. Charges: instal \$10; \$8/mo.

Channel usage: total ch capacity 20; TV chs 7; pay cable 1; automated 2; other origination programming 1; technically unavailable 1; available unused 8. Total radio stations: 4 FM.

TV stations: WJBF Augusta (6-2, ABC); WCES-TV Wrens (2-3, ETV); WTBS Atlanta (17-7, Ind, p); WSB-TV Atlanta (2-8, NBC, p); WEB-TV Allendale, S.C. (14-9, ETV); WRDW-TV Augusta (12-10, CBS); WYAH-TV Portsmouth (27-11, Ind, satellite), WATU-TV Augusta (26-13, NBC.)

■ Pay cable: ch 5 (HBO, movies, sports, 56 hrs); 4,000 subscribers, available to 17,000 homes; charge \$8.95/mo.

Origination—automated: ch 4 (time/weather, WZZW/FM) Augusta; full time); ch 12 (news, stock, WGUS-FM Augusta; full time). Other origination: ch 5 (tape, studio, 10 hrs).

Ownership: Fuqua Television.

Avondale Estates. See DeKalb county.

Bainbridge. Storer Cable Communications Inc. Box 833 31717. (912) 246-2433. R. Pete Freeauf, district mgr; Bobby Donley, chief tech. Atty: Warren Zwicky, Washington.

Serves Bainbridge. Decatur county. Smaller TV market.

Subscribers: 1,704; homes passed: 3,026; total homes in franchised area: 10,900. Started 7/68. Length 53.7 mi. Charges: instal \$9.95; \$7/mo. Franchise fee 6%.

Channel usage: total ch capacity 12; TV chs 12; available unused 1. Allband FM.

TV stations: WTBS Atlanta (17-2, Ind); WRBL-TV Columbus (3-3, CBS); WTVY Dothan, Ala. (4-4, CBS); WECA-TV Tallahassee, Fla. (27-5, ABC); WCTV Thomasville (6-6, CBS); WJHG-TV Panama City, Fla. (7-7, ABC); WABW-TV Pelham (14-8, ETV); WTVM Columbus (9-9, ABC); WALB-TV Albany (10-10, NBC, ABC); WFSU-TV Tallahassee, Fla. (11-11, ETV); WDHN Dothan (18-12, ABC); WMBB Panama City (13-13, NBC).

Ownership: Storer Cable Communications Inc. (see MSO).

Baldwin. See Cornelia.

Barnesville. Barnesville Cable TV Inc. 961 Hargett Ct., Stone Mountain 30083. Holds franchise.

Ownership: William G. Robinson, 100%.

Baxley. Cable-Vue TV Inc. Box 382 31515. (912) 367-2434. Carroll Morris, mgr.

Serves Baxley. Appling county. Outside all TV markets.

Subscribers: 1,435; homes passed: 1,500; total pop in franchised area: 3,429. Started 4/66. Length 31 mi. Charges: instal free; \$5.95/mo. Franchise fee 3%.

Channel usage: total ch capacity 12; TV chs 8; available unused 4. Allband FM.

TV stations: WJCL Savannah (22-5, ABC); WTOG-TV Savannah (11-11, CBS); WSAV-TV Savannah (3-3, NBC); WXGA-TV Waycross (8-8, ETV); WALB-TV Albany (10-10, NBC, ABC); WMAZ-TV Macon (13-13, CBS, ABC); WJXT Jacksonville, Fla. (4-4, CBS); WTLV Jacksonville, Fla. (12-2, NBC).

Ownership: Carroll Morris, pres—dir.

Bellville. See Claxton.

Bibb City. See Columbus.

Big Canoe. Big Canoe Cable TV System. Big Canoe 30143. (404) 579-3333. R. A. Gallagher, VP—coml svcs; Joe Pannell, chief tech. Atty: Cole Zylstra and Raywid, Washington.

Serves Big Canoe, Pickens, Dawson counties. Outside all TV markets.

Subscribers: 101; total homes in franchised area: 129. Started 1973. Length 26 mi. Charges: instal \$175; \$6.25/mo.

Channel usage: total ch capacity 6; TV chs 6.

TV stations: WSB-TV Atlanta (2-na, NBC); WAGA-TV Atlanta (5-na, CBS); WANX-TV Atlanta (46-na, Ind); WTBS Atlanta (17-na, Ind); WGTW Athens, Ga. (8-na, ETV); WXIA-TV Atlanta (11-na, ABC).

Ownership: Big Canoe Corp., 100%.

Blackshear. Blackshear Cable TV Inc. Box 382, Baxley 31513.

Serves Blackshear. Pierce county. Outside all TV markets.

Subscribers: 778; homes passed: 900; total pop in franchised area: 2,900. Started 12/68. Length 22 mi. Charges: instal free; \$5.95/mo.

Channel usage: total ch capacity 12; TV chs 9; available unused 3. Allband FM.

TV stations: WJXT Jacksonville, Fla. (4-4, CBS); WTLV Jacksonville, Fla. (12-6, NBC); WJKS-TV Jacksonville, Fla. (17-9, ABC); WJCT Jacksonville, Fla. (7-7, ETV); WXGA-TV Waycross (8-2, ETV); WTOG-TV Savannah (11-2, CBS); WSAV-TV Savannah (3-3, NBC); WALB-TV Albany (10-5, NBC, ABC); WJCL Savannah (22-13, ABC).

Ownership: Carroll Morris, pres, 50%; DeAlva Morris, treas; Allen McDonald, VP, 17% (see MSO); William McDonald, 17% (see MSO); Sterling McDonald, 17% (see MSO).

Blue Ridge. Tri-City CATV Co. Box 696 30513. (404) 632-2111. Joe Haight, VP; Bill Burndette, chief tech.

Serves Blue Ridge, Epworth and McCaysville, Ga.; Copperhill, Tenn. Fannin county Ga. and Polk county, Tenn. Outside all TV markets.

Subscribers: 1,800; homes passed: 2,500; total homes in franchised area: 3,200. Started 7/68. Length 100 mi. Charges: instal \$15; \$6.75/mo. Franchise fee 3%.

Channel usage: total ch capacity 22; TV chs 10; automated 1; available unused 11. Total radio stations: 9 FM.

TV stations: WSB-TV Atlanta (2-na, NBC); WRCB-TV Chattanooga (3-na, NBC); WAGA-TV Atlanta (5-na, CBS); WATE-TV Knoxville Tenn. (6-na, NBC); WTVC Chattanooga (9-na, ABC); WBIR-TV Knoxville (10-na, CBS); WDEF-TV Chattanooga (12-na, CBS); WTBS Atlanta (17-na, Ind); WCLP-TV Chatsworth (18-na, ETV); WTVK Knoxville (26-na, ABC).

Origination—automated: one ch (local weather, full time).

Two-way capability under construction.

Ownership: David H. Haight.

Bremen. See Tallapoosa.

Brunswick. Rentavision of Brunswick Inc. Box 1319 31520. (912) 264-2288. Robert Morrison, mgr.

Serves Brunswick, St. Simons Island and Sea Island. Glynn county. Outside all TV markets.

Subscribers: 14,125; homes passed: 16,000; total pop in franchised area: 50,000. Started 12/65. Length 224 mi. Charges: instal \$10; \$7.95/mo. Franchise fee 3%.

Channel usage: total ch capacity 12; TV chs 9; automated 2; other origination programming 1. Total radio stations: 2 FM, weather 1.

TV stations: WSAV-TV Savannah (3-3, NBC); WJXT Jacksonville, Fla. (4-4, CBS); WJCT Jacksonville, Fla. (7-5, ETV); WJKS-TV Jacksonville, Fla. (17-7, ABC); WXGA-TV Waycross (8-8, ETV); WVAN-TV Savannah (9-9, ETV); WTOG-TV Savannah (11-11, CBS); WJCL Savannah (22-10, ABC); WTLV Jacksonville, Fla. (12-12, NBC).

Origination—automated: ch 2 (time/weather & Reuter news, full time); ch 13 (stock ticker, Reuter financial & sports, full time). Other origination: ch 6 (religious, local & tape, 42 hrs).

Ownership: Century Communications Corp. (see MSO).

Buchanan. See Tallapoosa.

Byron. See Centerville.

Calro. See Thomasville.

Calhoun. Webbs Cable T.V. Inc Box 168, 30701.

Serves Calhoun. Gordon county. Outside all TV markets.

Subscribers: 1,713; homes passed: 5,200; total pop in franchised area: 22,500. Started 7/70. Length 75 mi.

Channel usage: total ch capacity 12; TV chs 10; automated 2. Allband FM.

TV stations: WSB-TV Atlanta (2-2, NBC); WAGA-TV Atlanta (5-5, CBS); WXIA-TV Atlanta (11-11, ABC); WRCB-TV Chattanooga (3-3, NBC); WTVC Chattanooga (9-9, ABC); WDEF-TV Chattanooga (12-12, CBS);

WTBS Atlanta (17-13, Ind); WCLP-TV Chatsworth (18-8, ETV); WETV Atlanta (30-7, ETV); WANX-TV Atlanta (46-10, Ind).

Origination—automated: one ch (time/weather, full time); one ch (news ticker, full time).

Ownership: William Stocks (see Bcstrs in CATV).

Camilla. Storer Cable Communications Inc. Box 1437, Bainbridge 31717. (912) 246-2433. R. Pete Freeauf, district mgr; Ken Bell, resident mgr; Frank White, chief tech. Atty: Warren Zwicky, Washington.

Serves Camilla and Pelham. Mitchell county. Smaller TV market.

Subscribers: 1,465; homes passed: 2,625; total homes in franchised area: 9,526. Started 12/73. Length 56 mi. Charges: instal \$15; \$7/mo. Franchise fee 3%.

Channel usage: total ch capacity 12; TV chs 9; automated 2; available unused 1.

TV stations: WTVY Dothan, Ala. (4-4, CBS); WTBS Atlanta (17-5, Ind, p); WCTV Thomasville (6-6, CBS); WABW-TV Pelham (14-7, ETV); WACS-TV Dawson (25-8, ETV); WTVM Columbus (9-9, ABC); WALB-TV Albany (10-12, NBC, ABC); WFSU Tallahassee (11-11, ETV); WECA Tallahassee (27-13, ABC).

Origination—automated: ch 2 (AP news, full time); ch 3 (weather, full time).

Ownership: Storer Cable Communications Inc. (see MSO).

Canton. Canton Cable TV. Box 785, Cartersville 30120. Jon Oscher, mgr.

Serves Canton. Cherokee county. Top-100 TV market.

Subscribers: 616; homes passed: 1,300; total pop in franchised area: 3,654. Started 11/73. Length 21.8 mi. Charges: instal 15; \$6.95/mo. Franchise fee 3%.

Channel usage: total ch capacity 12; TV chs 9; available unused 3.

TV stations: WSB-TV Atlanta (2-na, NBC); WRCB-TV Chattanooga (3-na, NBC); WAGA-TV Atlanta (5-na, CBS); WGTW Athens (8-na, ETV); WXIA-TV Atlanta (11-na, ABC); WDEF-TV Chattanooga (12-na, CBS); WTBS Atlanta (17-na, Ind); WETV Atlanta (30-na, ETV); WANX-TV Atlanta (46-na, Ind).

Ownership: Jon Oscher.

Carrollton. Twenty CATV Inc. 215 Bradley St. 30117. Serves Carrollton. Carroll county. Outside all TV markets.

Subscribers: 1,941; homes passed: 2,776; total pop in franchised area: 13,500. Started 10/70. Length 47 mi. Charges: instal \$9.95; \$5.95/mo. Franchise fee 4%.

Channel usage: total ch capacity 12; TV chs 10; automated 1; available unused 1. Allband FM.

TV stations: WSB-TV Atlanta (2-2, NBC); WRBL-TV Columbus (3-3, CBS); WAGA-TV Atlanta (5-5, CBS); WBRC-TV Birmingham, Ala. (6-6, ABC); WCIQ Mt. Cheaha State Park, Ala. (7-7, ETV); WGTW Athens (8-8, ETV); WTVM Columbus (9-9, ABC); WXIA-TV Atlanta (11-11, ABC); WTBS Atlanta (17-12, Ind); WAPI-TV Birmingham, Ala. (13-13, NBC).

Origination—automated: one ch (time/weather, full time).

Ownership: Community Tele-Communications Inc., 80% (see MSO).

Cartersville. Cartersville Cable TV. Box 785 30120. (404) 382-4444. Jon Oscher, mgr.

Serves Cartersville. Bartow county. Top-100 TV market.

Subscribers: 3,557; homes passed: 5,000; total pop in franchised area: 15,538. Started 4/71. Length 75 mi. Charges: instal \$15; \$6.95/mo.

Channel usage: total ch capacity 12; TV chs 10; automated 1; available unused 1. Allband FM.

TV stations: WSB-TV Atlanta (2-2, NBC); WRCB-TV Chattanooga (3-3, NBC); WAGA-TV Atlanta (5-5, CBS); WGTW Athens (8-8, ETV); WTVC Chattanooga (9-9, ABC); WXIA-TV Atlanta (11-11, ABC); WDEF-TV Chattanooga (12-12, CBS); WANX-TV Atlanta (46-6, Ind); WTBS Atlanta (17-7, Ind); WETV Atlanta (30-10, ETV).

Origination—automated: one ch (time/weather, full time).

Ownership: Jon Oscher.

Catoosa county. See Rossville.

Cedartown. Warner Cable of Cedartown. 303 Main St. 30125. (404) 748-4000. Freddy A. Arencibia, mgr.

Serves Cedartown and other parts of Polk county. Outside all TV markets.

Subscribers: 3,172; homes passed: 3,244; total pop in franchised area: 9,300. Started 1968. Length 55.38 mi. Charges: instal 14.95; \$7.50/mo. Franchise fee 7%.

Channel usage: total ch capacity 12; TV chs 12. Allband FM.

TV stations: WSB-TV Atlanta (2-2, NBC); WRCB-TV

Georgia

Chattanooga (3-3, NBC); WAGA-TV Atlanta (5-5, CBS); WBRC-TV Birmingham, Ala. (6-6, ABC); WCIV Mt. Cheaha State Park, Ala. (7-7, ETV); WGTW Athens (8-8, ETV); WTVC Chattanooga (9-9, ABC); WXIA-TV Atlanta (11-11, ABC); WDEF-TV Chattanooga (12-12, CBS); WTBS Atlanta (17-4, Ind); WANX-TV Atlanta (46-10, Ind).

Ownership: Warner Cable Corp. (see MSO).

Centerville. Centerville Telecable. 404 Houston Lake Blvd. 31028. (912) 953-3800. Robert Watson, mgr; James Keys, chief tech.

Serves Centerville, Byron, parts of Houston and Peach counties. Houston. Smaller TV market.

Subscribers: 1,200; homes passed: 2,000; total homes in franchised area: 3,000. Started 1970. Length 40 mi. Charges: instal \$10; \$6.95/mo. Franchise fee 3%.

Channel usage: total ch capacity 12; TV chs 10; automated 1; available unused 1. Total radio stations 1. Allband FM.

TV stations: WRBL-TV Columbus (3-3, CBS); WTVM Columbus (9-9, ABC); WDCO-TV Cochran (15-8, ETV); WCWB-TV Macon (41-6, NBC); WMAZ-TV Macon (13-6, CBS, ABC); WAGA-TV (5-5, CBS); WTBS Atlanta (17-7, Ind); WXIA-TV Atlanta (11-11, ABC); WSB-TV Atlanta (2-2, NBC); WALB-TV Albany (10-10, NBC, ABC).

Origination-automated: ch 12 (time/weather, WPCH, full time).

Ownership: Robert Watson, 100%.

Chamblee. U.S. Cablevision Corp. 1900 The Exchange, Suite 125, Atlanta 30339.

Holds franchise for Chamblee. DeKalb county. Top-100 TV market.

Total pop in franchised area: 18,284. Charges: instal \$25; \$5.95/mo.

Ownership: United Cablevision Corp.

Chatham county. See Savannah.

Cherokee county. See Acworth.

Chickamauga. See Rossville.

Clarke county. See Athens.

Clarkston. See DeKalb county.

Clarksville. See Cornelia.

Claxton. Claxton Cable Co. Box 829, Jesup 31545. (800) 342-1136. Richard H. Rinaldo, mgr.

Serves Claxton, Bellville and Hagan. Evans county. Outside all TV markets.

Subscribers: 527; homes passed: 1,100; total pop in franchised area: 5,000. Started 1/70. Length 18 mi. Charges: instal \$9.95; \$7.25/mo. Franchise fee 3%.

Channel usage: total ch capacity 12; TV chs 6; automated 1; available unused 5.

TV stations: WSAV-TV Savannah (3-3, NBC); WJBF Augusta (6-6, ABC); WVAN-TV Savannah (9-9, ETV); WTOG-TV Savannah (11-11, CBS); WRDW-TV Augusta (12-12, CBS); WATU-TV Augusta (26-na, NBC).

Ownership: Ogeechee Valley Cable Properties.

Clayton. Rabun CATV. Main St. 30525.

Serves Clayton. Rabun county. Outside all TV markets.

Subscribers: 350; total pop in franchised area: 2,000. Started 4/70. Length 26 mi.

Channel usage: total ch capacity 11; TV chs 8; access 1 shared; other origination 1 shared; available unused 2. Allband FM.

TV stations: WSB-TV Atlanta (2-2, NBC); WFBC-TV Greenville, S.C. (4-4, NBC); WAGA-TV Atlanta (5-5, CBS); WSPA-TV Spartanburg, S.C. (7-7, CBS); WGTW Athens (8-8, ETV); WXIA-TV Atlanta (11-11, ABC); WLOS-TV Asheville, N.C. (13-13, ABC); WAIM-TV Anderson, S.C. (40-10, ABC, CBS).

Origination-access: ch 3 (part time); other origination: ch 3 (part time).

Ownership: Mountain View Enterprises, C. R. Marchman, pres.

Clayton county. Clayton County Cable Communications Inc. 6106 Navaho Trail, Morrow 30260. (404) 961-7265. Virilyn Slaton, pres.

Holds franchise for Clayton county. Top-100 TV market.

Total pop in franchised area: 140,000. Charges: instal 15; \$8/mo. Franchise fee 3%.

Channel usage: total ch capacity 21.

Cobb county. Cobb-Cherokee Communications Inc. See Acworth.

Cobb county. Chattahoochee Cable Communications Inc. Box 758, Marietta 30061. (404) 926-0334. M. V. Crotts, mgr. Atty: Fly, Shuebruk, Blume, Gaguine, Borros and Schulkind, Washington. Under construction.

Serves unincorporated areas of eastern & north-

eastern Cobb county. Top-100 TV market.

Ownership: Summit Communications Inc., 80%.

Cobb county. Marietta Cable TV. See Marietta.

Cochran. See Hawkinsville.

Columbus. Columbus Cablevision Inc. 1334 13th St. 31902. (404) 324-2288.

Serves Columbus and Bibb City. Muscogee county. Top-100 TV market.

Subscribers: 7,287; homes passed: 20,500; total pop in franchised area: 166,500. Started 7/70. Length 250 mi. Charges: instal \$12.50; \$7/mo. Franchise fee 3%.

Channel usage: total ch capacity 20; TV chs 7; automated 2; other origination programing 1; available unused 10. Total radio stations: 3 FM.

TV stations: WRBL-TV Columbus (3-4, CBS); WCIV Mt. Cheaha State Park, Ala. (7-7, ETV); WGTW Athens (8-8, ETV); WTVM Columbus (9-10, ABC); WJSP-TV Columbus (28-11, ETV); WGIQ Louisville, Ala. (43-12, ETV); WYEA-TV Columbus (38-13, NBC).

Origination-automated: one ch (time/weather, full time); one ch (news ticker, full time). Other origination: one ch (local programing, 3 hrs 55 min); one ch (film, 3 hrs 54 min); one ch (video tape, 2 hrs 40 min).

Ownership: Community Tele-Communications Inc. (see MSO).

Columbus. Telecab of Columbus. Box 6449 31907. (404) 689-2166. Max Hertweck, mgr.

Serves Columbus. Muscogee county. Top-100 TV market.

Subscribers: 16,400; homes passed: 32,000; total pop in franchised area: 154,168. Started 1/70. Length 390 mi. Charges: instal \$9.50; \$7.50/mo.

Channel usage: total ch capacity 12; TV chs 7; pay cable 1; automated 2; available unused 2. Allband FM.

TV stations: WRBL-TV Columbus (3-4, CBS); WGIQ Louisville, Ala. (43-6, ETV); WJSP-TV Columbus (28-7, ETV); WYEA-TV Columbus (38-8, NBC); WTVM Columbus (9-10, ABC); WTBS Atlanta (17-12, Ind, p); WANX-TV Atlanta (46-13, Ind, p).

■ Pay cable: ch 2 (HBO); 6,100 subscribers.

Origination-automated: ch 5 (news, stocks); ch 9 (weather, full time).

Ownership: Telecable Corp., 100% (see MSO).

Cordele. Storer Cable Communications Inc. 912 16th Ave. East 31015. (912) 273-6666. R. Pete Freeauf, district mgr; Rick Calhoun, chief tech. Atty: Warren Zwicky, Washington.

Serves Cordele and Vienna. Crisp and Dooly counties. Smaller TV market.

Subscribers: 3,212; homes passed: 5,146; total homes in franchised area: 10,733. Started 8/68. Length 81 mi. Charges: instal \$15; \$7/mo. Franchise fee 4%.

Channel usage: total ch capacity 12; TV chs 11 (1 shared); automated 1. Allband FM.

TV stations: WSB-TV Atlanta (2-2, NBC); WRBL-TV Columbus (3-3, CBS); WYEA-TV Columbus (38-4, NBC); WAGA-TV Atlanta (5-2, CBS); WDCO-TV Cochran (15-7, ETV); WCWB-TV Macon (41-8, NBC); WTVM Columbus (9-9, ABC); WALB-TV Albany (10-10, NBC, ABC); WXIA-TV Atlanta (11-11, ABC); WTBS Atlanta (17-12, Ind, p); WMAZ-TV Macon (13-13, CBS).

Origination-automated: ch 6 (weather, full time).

Ownership: Storer Cable Communications Inc. (see MSO).

Cornelia. Multivision Northeast Inc. Box 172 30531. (404) 778-2500. Sally Hull, mgr; James Gosnell, chief tech. Atty: Smith & Pepper, Washington.

Serves Cornelia, Baldwin, Clarkesville, Demorest, Mt. Airy and portions of Habersham county. Habersham county. Outside all TV markets.

Subscribers: 1,035; homes passed: 1,700; total homes in franchised area: 4,000. Started 3/67. Length 30 mi. Charges: instal \$10; \$5.95/mo. Franchise fee 3%.

Channel usage: total ch capacity 12; TV chs 11; automated 1. Allband FM.

TV stations: WSB-TV Atlanta (2-2, NBC); WFBC-TV Greenville, S.C. (4-4, NBC); WAGA-TV Atlanta (5-5, CBS); WANX-TV Atlanta (46-6, Ind); WSPA-TV Spartanburg, S.C. (7-7, CBS); WGTW Athens (8-8, ETV); WTBS Atlanta (17-9, Ind); WAIM-TV Anderson, S.C. (40-10, ABC, CBS); WXIA-TV Atlanta (11-11, ABC); WGGG-TV Greenville, S.C. (16-12, Ind); WLOS-TV Asheville, N.C. (13-13, ABC).

Origination-automated: ch 3 (time/weather, full time).

Ownership: MultiVision Group (see MSO).

Coweta county. See Newman.

Dalton. MultiVision Northwest Inc. Box 1027 30720. (404) 226-2052. Gerald Bowman, mgr; Troy (Ed) Mitchell, chief tech. Atty: Smith & Pepper, Washington.

Serves Dalton. Whitfield county. Top-100 TV market.

Subscribers: 5,742; homes passed: 10,500; total homes in franchised area: 11,500. Started 10/65. Length 150 mi. Charges: instal \$15; \$8/mo. Franchise

fee 3%.

Channel usage: total ch capacity 12; TV chs 9; automated 2; access 1; other origination programing 1 (shares one automated ch). Allband FM.

TV stations: WDEF-TV Chattanooga (12-12, CBS); WRCB-TV Chattanooga (3-3, NBC); WTVC Chattanooga (9-9, ABC); WCLP-TV Chatsworth (18-8, ETV); WBR-TV Knoxville, Tenn. (10-10, CBS); WAGA-TV Atlanta (5-5, CBS); WTBS Atlanta (17-4, Ind); WXIA-TV Atlanta (11-11, ABC); WSB-TV Atlanta (2-2, NBC).

Origination-automated: ch 6 (time/weather, Reuters news ticker, full time); ch 13 (Reuters sports ticker, 120 hrs). Other origination: ch 7 (video tape, 100 hrs); ch 13 (studio, 48 hrs). Adv accepted; annual volume \$20,000.

Ownership: MultiVision Group (see MSO).

Dawson county. See Big Canoe.

Decatur. See DeKalb county.

DeKalb county. DeKalb Cablevision Corp. 641 DeKalb Industrial Way, Decatur, Ga. 30033. (404) 292-4040. Roger Ogilvie, mgr; Wayne Ferguson, service mgr; John Hare, chief eng.

Serves DeKalb county, Avondale Estates, Clarkston, Decatur, Pine Lake and Stone Mountain. DeKalb county. Top-100 TV market.

Subscribers: 12,000; homes passed: 53,000; total homes in franchised area: 129,500. Started 3/70. Length 630 mi. Charges: instal \$18; \$7.50/mo. Franchise fee 3%.

Channel usage: total ch capacity 20; TV chs 9; pay cable 1; automated 1; available unused 9. Total radio stations: 12 FM.

TV stations: WSB-TV Atlanta (2-3, NBC); WAGA-TV Atlanta (5-4, CBS); WANX-TV Atlanta (46-9, Ind); WXIA-TV Atlanta (11-10, ABC); WTBS Atlanta (17-13, Ind); WETV Atlanta (30-12, ETV); WGTW Athens (8-8, ETV); WRCB-TV Chattanooga (3-7, NBC, p); WTVC Chattanooga (9-7, ABC, p); WDEF-TV Chattanooga (12-7, CBS, p); WATL-TV Atlanta (36-11, Ind).

■ Pay cable: one ch (Pay TV Services); 9,000 subscribers; charge \$4.20/mo.

Origination-automated: one ch (time/weather, news ticker, full time).

Ownership: Davis Cablevision Inc.

DeKalb county. See Atlanta.

Demorest. See Cornelia.

Douglas. Douglas Televiewers Inc. Box 1223 31533. (912) 384-1200. Frank L. Mixon, chief tech.

Serves Douglas. Coffee county. Outside all TV markets.

Subscribers: 3,000; homes passed: 3,240; total pop in franchised area: 10,500. Started 12/63. Length 100 mi. Charges: instal \$25; \$8/mo.

Channel usage: total ch capacity 12; TV chs 9; automated 1; available unused 2. Total radio stations: 6 FM.

TV stations: WTBS Atlanta (17-na, Ind); WSAV-TV Savannah (3-na, NBC); WJXT Jacksonville, Fla. (4-na, CBS); WAGA-TV Atlanta (5-na, CBS); WSB-TV Atlanta (2-na, NBC); WCTV Thomasville, Ga. (6-na, CBS, ABC); WXGZ-TV Waycross, Ga. (8-na, ETV); WALB-TV Albany, Ga. (10-na, NBC, ABC); WXIA-TV Atlanta (11-na, ABC).

Ownership: B.F.J. Timm, pres. 92.6%.

Douglas county. U.S. Cablevision Corp. 111 Cherry Hill Dr., Marietta 30067. (404) 971-1422.

Serves Douglas county and Douglasville. Douglas county. Top-100 TV market.

Subscribers: 100; homes passed 1,000; total pop in franchised area: 38,000. Charges: instal 25; \$6.95/mo. Franchise fee 3%.

Channel usage: total ch capacity 26.

TV stations: WSB-TV Atlanta (2-na, NBC); WAGA-TV Atlanta (5-na, CBS); WCIV Mt. Cheaha State Park, Ala. (7-na, ETV); WGTW Athens (8-na, ETV); WXIA-TV Atlanta (11-na, ABC); WTBS Atlanta (17-na, Ind); WCLP-TV Chatsworth (18-na, ETV); WJSP-TV Columbus (28-na, ETV); WETV Atlanta (30-na, ETV); WRET-TV Charlotte, N.C. (36-na, Ind); WHAE-TV Atlanta (46-na, Ind); WRIP-TV Chattanooga (61-na, Ind).

Ownership: United Cablevision Corp.

Douglasville. See Douglas county.

Dublin. Clearview Cable TV. Box 340 31021. (912) 272-1123. Edith T. Allgood, mgr; Richard Baker, chief tech. Atty: Hedrick & Lane, Washington.

Serves Dublin and East Dublin and Laurens county. Laurens county. Outside all TV markets.

Subscribers: 6,151; homes passed: 6,500; total homes in franchised area: 7,000. Started 7/65. Length 112 mi. Charges: instal \$18; \$7/mo. Franchise fee 3%.

Channel usage: total ch capacity 12; TV chs 9; automated 1; access 1; available unused 1.

TV stations: WTBS Atlanta (17-2, Ind, cc); WCWB-TV Macon (41-3, NBC); WSB-TV Atlanta (2-5 shared, NBC, cc); WAGA-TV Atlanta (5-5 shared, CBS, cc); WJBF Augusta (6-6, ABC); WDCO-TV Cochran (15-7, ETV); WRDW-TV Augusta (12-9, CBS); WXIA-TV Atlanta (11-11, ABC, cc); WMAZ-TV Macon (13-13, CBS). Microwave: Micro-Relay Inc.

Origination—automated: ch 4 (time/weather, background music, full time); access ch 10 (public). Adv accepted.

Ownership: Westinghouse Broadcasting Co. (see MSO).

East Dublin. See Dublin.

East Ellijay. See Ellijay.

Eastman. Liberty TV Cable Inc. 1st & College Sts. 31023. Atty: Fly, Shuebruk, Blume & Gaguine, Washington.

Serves Eastman. Dodge county. Outside all TV markets.

Subscribers: 1,163; homes passed: 1,845; total pop in franchised area: 5,614; Started 5/66. Length 32 mi. Charges: instal free; \$5.95/mo.

Channel usage: total ch capacity 12; TV chs 6; automated 1; available unused 5. Allband FM.

TV stations: WALB-TV Albany (10-2, NBC, ABC); WTVM Columbus (9-4, ABC); WCWB-TV Macon (41-5, NBC); WRBL-TV Columbus (3-7, CBS); WDCO-TV Cochran (15-9, ETV); WMAZ-TV Macon (13-11, CBS, ABC).

Origination—automated: one ch (time/weather, full time).

Ownership: Liberty Communications Inc. (see MSO).

Elberton. Warner Cable of Elberton, Box 80, 6 Public Square. 30635. (404) 283-6036. Fred Arencibia, mgr. Serves Elberton. Elbert county. Top-100 TV market.

Subscribers: 1,091; homes passed: 2,094; total pop in franchised area: 7,107. Started 9/66. Length 23 mi. Charges: instal \$15; \$7.75/mo. Franchise fee 3%.

Channel usage: total ch capacity 12; TV chs 11; automated 1.

TV stations: WSB-TV Atlanta (2-2, NBC); WTBS Atlanta (17-3, Ind); WFBC-TV Greenville, S.C. (4-4, NBC); WAGA-TV Atlanta (5-5, CBS); WJBF Augusta (6-6, ABC); WSPA-TV Spartanburg, S.C. (7-7, CBS); WGTW Athens (8-8, ETV); WAIM-TV Anderson, S.C. (40-10, ABC, CBS); WXIA-TV Atlanta (11-11, ABC); WRDW-TV Augusta (12-12, CBS); WLOS-TV Asheville, N.C. (13-13, ABC).

Ownership: Warner Cable Corp. (see MSO).

Ellijay. Community Television Co. 36 Dalton St. 30540. Serves Ellijay and East Ellijay. Gilmer county. Outside all TV markets.

Subscribers: 637; homes passed: 1,300; total pop in franchised area: 1,814. Started 5/68. Length 24 mi.

Channel usage: total ch capacity 12; TV chs 9; available unused 3.

TV stations: WAGA-TV Atlanta (5-5, CBS); WXIA-TV Atlanta (11-11, ABC); WSB-TV Atlanta (2-3, NBC); WATE-TV Knoxville, Tenn. (6-6, NBC); WTVC Chattanooga (9-9, ABC); WRCB-TV Chattanooga (3-3, NBC); WDEF-TV Chattanooga (12-2, CBS); WGTW Athens (8-8, ETV).

Ownership: Albert Harrison, pres, 50.2%; Marian Harrison, sec-treas 49.8%.

Epworth. See Blue Ridge.

Evans. See Martinez.

Fannin county. See Blue Ridge.

Fitzgerald. Liberty TV Cable Inc. 114 South Main St. 31750. (912) 423-3800. Atty: Fly, Shuebruk, Blume & Gaguine, Washington.

Serves Fitzgerald. Ben Hill and Irwin counties. Outside all TV markets.

Subscribers: 2,137; homes passed: 3,696; total pop in franchised area: 12,200. Started 11/62. Length 36 mi.

Channel usage: TV chs 5.

TV stations: WMAZ-TV Macon (13-2, CBS, ABC); WXGA-TV Waycross (8-3, ETV); WTVM Columbus (9-4, ABC); WALB-TV Albany (10-5, NBC, ABC); WCTV Thomasville (6-6, CBS, ABC).

Ownership: Liberty Communications Inc. (see MSO).

Flemington. See Hinesville.

Fort Benning. Alert Cable TV Inc. Box 2008 31905. (404) 687-6109. Wesley L. Owens, mgr. Atty: Cohn & Marks, Washington.

Serves Fort Benning Military Reservation, Muscogee and Chattahoochee counties. Top-100 TV market.

Subscribers: 3,000; homes passed: 4,137; total homes in franchised area: 4,137. Started 11/74. Length 51 mi. Charges: instal \$9.35; \$7/mo.

Channel usage: total ch capacity 27; TV chs 6; pay cable 1 automated 1; access 2; available unused 17. Allband FM.

TV stations: WRBL-TV Columbus (3-2, CBS); WTVM Columbus (9-5, ABC); WYEA-TV Columbus (38-10, NBC); WJSP-TV Columbus (28-8, ETV); WTBS Atlanta (17-7, Ind, p); WANX-TV Atlanta (46-12, Ind, p); WGIC Louisville, Ala. (43-11, ETV).

■ Pay cable: one ch (HBO); charge \$8.95/mo.

Origination—automated: ch 6 (time/weather, full time). Access: ch 13 (government & educ, various hrs).

Video/audio emergency override all channels.

Ownership: Wometco Communications Inc. (see MSO).

Fort Oglethorpe. See Rossville.

Fort Stewart. See Hinesville.

Fort Valley. Valley Cable TV Inc. Box 508 31030. (912) 825-3626. Fletcher Barnes, mgr.

Serves Ft. Valley and part of Peach county, both in Peach county. Smaller TV market.

Subscribers: 750; homes passed: 2,100; total homes in franchised area: 3,000. Started 5/70. Length 37 mi. Charges: instal \$15; \$7/mo. Franchise fee 3%.

Channel usage: total ch capacity 12; TV chs 9; technically unavailable 1; available unused 2. Allband FM.

TV stations: WRBL-TV Columbus (3-3, CBS); WCWB-TV Macon (41-4, NBC); WAGA-TV Atlanta (5-5, CBS); WTBS Atlanta (17-6, Ind); WMAZ-TV Macon (13-7, CBS, ABC); WGTW Athens (8-8, ETV); WTVM Columbus (9-9, ABC); WDCO-TV Cochran (15-10, ETV); WXIA-TV Atlanta (11-11, ABC).

Ownership: Fletcher Barnes, 60%; Richard Parks, 10%; Guy Everhart, 10%.

Fullon county. See Atlanta.

Gainesville. Gainesville Cable TV. Box 10 30501. (404) 532-9961. John Jacobs, pres; Gary Park, mgr.

Serves Gainesville and other parts of Hall county. Outside all TV markets.

Subscribers: 5,800; homes passed: 12,000; total homes in franchised area: 20,000. Started 12/66. Length 200 mi. Charges: instal \$15; \$8/mo. Franchise fee 3%.

Channel usage: total ch capacity 12; TV chs 10; pay cable 1; automated 1. Total Radio stations: 1 FM.

TV stations: WSB-TV Atlanta (2-2, NBC); WTBS Atlanta (17-3, Ind); WFBC-TV Greenville, S.C. (4-4, NBC); WAGA-TV Atlanta (5-5, CBS); WSPA-TV Spartanburg, S.C. (7-7, CBS); WGTW Athens (8-8, ETV); WGN-TV Chicago (9-9, Ind); WXIA-TV Atlanta (11-11, ABC); WANX-TV Atlanta (46-12, Ind); WATL-TV Atlanta (36-13, Ind).

■ Pay cable: ch 6 (HBO, full time).

Origination—automated: ch 10 (time, weather, news, WPCB [FM] Atlanta; full time).

Ownership: Northeast Georgia Bcstg Co. (see Bcstrs in CATV).

Garden City. See Savannah.

Griffin. Griffin Coaxial Co. Box 972 30223. (404) 228-3333. Allen W. Marshall III, pres, gen mgr.

Serves Griffin. Spalding county. Top-100 TV market.

Subscribers: 1,300; homes passed: 3,500; total pop in franchised area: 24,000. Started 1971. Length 55 mi. Charges: instal \$25; \$5.95/mo. Franchise fee 3%-6%.

Channel usage: total ch capacity 12; TV chs 10; automated 1; available unused 1. Allband FM.

TV stations: WSB-TV Atlanta (2-2, NBC); WRBL-TV Columbus (3-3, CBS); WTBS Atlanta (17-4, Ind); WAGA-TV Atlanta (5-5, CBS); WCWB-TV Macon (41-7, NBC); WGTW Athens (8-8, ETV); WTVM Columbus (9-9, ABC); WANX-TV Atlanta (46-10, Ind); WXIA-TV Atlanta (11-11, ABC); WMAZ-TV Macon (13-13, CBS, ABC).

Origination—automated: one ch (time/weather, full time).

Ownership: A.W. Marshall III, pres, 25%; A.W. Marshall Jr., VP, 25%; James A. Mankin, treas, 25%; Robert H. Smalley Jr., sec, 25%.

Hagan. See Claxton.

Hall county. See Gainesville.

Hambersham county. See Cornelia.

Harlem. See Martinez.

Hawkinsville. Midstate Cable TV Inc., Commerce St. 31036.

Serves Hawkinsville and Cochran, Pulaski and Bleckley counties. Outside all TV markets.

Subscribers: 2,021; total pop in franchised area: 9,238. Started 7/68. Length 47.5 mi. Charges: instal 19.95; \$6.95/mo.

Channel usage: total ch capacity 12; TV chs 10; automated 1; available unused 1.

TV stations: WSB-TV Atlanta (2-2, NBC); WRBL-TV Columbus (3-3, CBS); WAGA-TV Atlanta (5-5, CBS); WCWB-TV Macon (41-7, NBC); WDCO-TV Cochran (15-8, ETV); WTVM Columbus (9-9, ABC); WALB-TV Albany (10-10, NBC); WXIA-TV Atlanta (11-11, ABC); WTBS Atlanta (17-12, Ind); WMAZ-TV Macon (13-13, CBS).

Origination—automated: ch 6 (time/weather, full time).

Ownership: James D. Popwell, pres; Mansfield Jennings Jr., sec-treas.

Hazelhurst. Liberty TV Cable Inc. 8 Jeff Davis Office Court 31539. Atty: Fly, Shuebruk, Blume & Gaguine, Washington.

Serves Hazelhurst. Jeff Davis county. Outside all TV markets.

Subscribers: 1,764; homes passed: 2,362; total pop in franchised area: 5,565. Started 1/65. Length 20 mi. Channel usage: total ch capacity 12; TV chs 5; available unused 7. Total radio stations: 2 FM.

TV stations: WALB-TV Albany (10-2, NBC, ABC); WTOG-TV Savannah (11-3, CBS); WXGA-TV Waycross (8-4, ETV); WJCL Savannah (22-5, ABC); WMAZ-TV Macon (13-6, CBS, ABC).

Ownership: Liberty Communications Inc. (see MSO).

Helena. See McRae.

Hinesville. Liberty Cable TV Inc. Box 96. 31313. (912) 876-3576. Waters Burdette Jr, mgr-chief tech.

Serves Hinesville, Flemington, Fort Stewart. Liberty county. Smaller TV market.

Subscribers: 2,525; homes passed: 5,747; total homes in franchised area: 8,132. Started 3/72. Length 76 mi. Charges: instal \$10; \$6.95/mo. Franchise fee 5% (Hinesville).

Channel usage: total ch capacity 12; TV chs 10; pay cable 1, automated 1. Allband FM.

TV stations: WSAV-TV Savannah (3-2, NBC); WJKS-TV Jacksonville, Fla. (17-3, ABC); WTBS Atlanta (17-4, Ind); WJBF Augusta (6-6, ABC); WTLV Jacksonville, Fla. (12-7, NBC); WVAN-TV Savannah (9-9, ETV); WJCL Savannah (22-10, ABC); WJXT Jacksonville, Fla. (4-11, CBS); WTOG-TV Savannah (11-12, CBS); WYAH Portsmouth, Va. (8-13, Ind).

■ Pay cable: ch 5 (HBO, movies); 1,781 subscribers, available to 2,525 homes; charge \$8/mo.

Origination—automated: ch 8 (time/weather, WZAT [FM] Savannah; full time).

Ownership: Glenn E. Bryant, pres.

Homerville. Warner Cable of Homerville. 303 Main St., Cedartown 30125. (404) 748-4000. Freddy Arencibia, mgr. Atty: Fleischman & Walsh, Washington.

Serves Homerville. Clinch county. Outside all TV markets.

Subscribers: 915; homes passed: 953; total pop in franchised area: 3,025. Started 11/68. Length 22.6 mi. Charges: instal \$66.60; \$7.45/mo. Franchise fee 3%.

Channel usage: total ch capacity 12; TV chs 6; automated 1; available unused 5. Allband FM.

TV stations: WXGA-TV Waycross (8-8, ETV); WJXT Jacksonville, Fla. (4-4, CBS); WTLV Jacksonville, Fla. (12-12, NBC); WCTV Thomasville (6-6, CBS); WALB-TV Albany (10-10, NBC); WJKS-TV Jacksonville, Fla. (17-5, ABC).

Origination—automated: one ch (time/weather, full time).

Ownership: Warner Cable Corp. (see MSO).

Houston county. See Centerville.

Jekyll Island. Jekyll TV Cable Inc. Box 3057 31520. (912) 635-2410. Neal Stamps, mgr; Phil Herndon, chief tech. Atty: Eugene T. Smith, Washington.

Serves Jekyll Island. Glynn county. Outside all TV markets.

Subscribers: 500; homes passed: 700; total homes in franchised area: 700. Started 5/70. Length 21 mi. Charges: instal \$10; \$6.95/mo. Franchise fee 3%.

Channel usage: total ch capacity 12; TV chs 8; pay cable 1; automated 2; available unused 1. Allband FM.

TV stations: WJCL Savannah (22-2, ABC); WSAV-TV Savannah (3-3, NBC); WJXT Jacksonville, Fla. (4-4, CBS); WJKS-TV Jacksonville, Fla. (17-5, ABC); WJCT Jacksonville, Fla. (7-7, ETV); WXGA-TV Waycross (8-8, ETV); WTOG-TV Savannah (11-11, CBS); WTLV Jacksonville, Fla. (12-12, NBC).

■ Pay cable: ch 6 (Telemine, movies, 28 hrs).

Origination—automated: ch 10 (message wheel, WKTZ-FM Jacksonville, Fla.; full time); ch 13 (weather scanner, National Weather Service at Jacksonville; full time).

Ownership: H. Weldon Stamps.

Jesup. Microwave TV Inc. 676 S.W. Broad St. 31545. (912) 427-6364. Farnell O'Quinn, pres; Richard Hutto, chief tech. Atty: Zorn & Royal, Jesup.

Serves Jesup. Wayne county. Smaller TV market.

Subscribers: 2,600; homes passed: 3,200; total homes in franchised area: 4,500. Started 9/69. Length 70 mi. Charges: instal \$15; \$7.95/mo. Franchise fee 5-8%.

Channel usage: total ch capacity 12; TV chs 9; automated 2; other origination 1. Allband FM.

TV stations: WTBS Atlanta (17-2, Ind); WSAV-TV Savannah (3-3, NBC); WJXT Jacksonville, Fla. (4-4, CBS); WJKS-TV Jacksonville, Fla. (17-7, ABC); WVAN-TV Savannah (9-9, ETV); WJCT Jacksonville, Fla. (7-10, ETV); WTOG-TV Savannah (11-11, CBS); WTLV Jacksonville, Fla. (12-12, NBC); WJCL Savannah (22-13, ABC).

Ownership: Farnell O'Quinn, 52%; Keith O'Quinn, Chet O'Quinn, Ferrell O'Quinn, Dale O'Quinn Allen, all 12%.

Jone county. See Macon.

Georgia

Kennesaw. See Acworth.

Kingsland. Kings Bay Cablevision Inc. P.O. Drawer GGG 31558. Don Trednick, pres. Atty: Grover Henderson, St. Marys, Ga. System is under construction. Serves Kingsland, Camden county. Top-100 market. Ownership: Dan Trednick, pres, 100%.

Lafayette. Northwest Georgia Cablevision Co. Box 725 30728. (404) 638-5900. Randall Magnusson, ops mgr-chief tech. Atty: Stambler & Shrinsky, Washington.

Serves Lafayette and Linwood. Walker county. Top-100 TV market.

Subscribers: 1,200; homes passed: 2,800; total homes in franchised area: 3,500. Started 9/74. Length 42 mi. Charges: instal \$15; \$6/mo. Franchise fee 4%.

Channel usage: total ch capacity 21; TV chs 9; automated 1 shared; access 1 shared; other origination programing 1 shared, available unused 11. Allband FM.

TV stations: WRCB-TV Chattanooga (3-3, NBC); WTBS Atlanta (17-4, Ind); WTCI Chattanooga (45-7, ETV); WGTW Athens (8-8, ETV); WTVC Chattanooga (9-9, ABC); WANX-TV Atlanta (46-10, Ind); WRIP-TV Chattanooga (61-11, Ind); WDEF-TV Chattanooga (12-12, CBS); WCLP-TV Chatsworth (18-3, ETV).

Origination-automated: ch 6 (time/weather, WLFA-AM) Lafayette and WPCH(FM) Atlanta, 164 hrs. Access: ch 6 (public, 2 hrs). Other origination: ch 6 (tape, 2 hrs).

Ownership: W. Randy Abney, pres, 65%; Dennis D. Watson, sec-treas, 35%.

La Grange. Community Telecable of Georgia. Drawer 1245 30241. (404) 882-1305. Frank Hurst, pres; Ray Reilhan, chief tech. Atty: Richter, Willis Keeble, La Grange.

Serves La Grange. Troup county. Outside all TV markets.

Subscribers: 7,300; homes passed: 10,000; total pop in franchised area: 25,500. Started 12/65. Length 191 mi. Charges: instal \$15; \$7.95/mo. Franchise fee 3%.

Channel usage: total ch capacity 12; TV chs 11; automated 1 shared. Allband FM.

TV stations: WSB-TV Atlanta (2-2, NBC); WRBL-TV Columbus (3-3, CBS); WYEA-TV Columbus (38-4, NBC); WAGA-TV Atlanta (5-5, CBS); WATL-TV Atlanta (36-6, Ind); WCIO Mt. Cheaha St Park (7-7, ETV); WTBS Atlanta (17-8, Ind); WTCG Atlanta (17-8, Ind); WTVM Columbus (9-9, ABC); WXIA-TV Atlanta (11-11, ABC); WANX-TV Atlanta (46-12, Ind); WJSP-TV Columbus (28-13, ETV).

Origination-automated: ch 10 (time/weather, full time); Access: ch 10 (local/government).

Ownership: Frank Hurst, pres, 25%; Julin Hurst, sec-treas, 25%; Byron Hurst, VP, 25%; Edwin Mullinax, VP, 25%.

Laurens county. See Dublin.

Lawrenceville. Gwinnett Cablevision Co. Holds franchise.

Leah. See Martinez.

Linwood. See Lafayette.

Louisville. Wayne Communications Inc. dba Louisville Cable Co. Holds franchise.

Macon. Macon Cable TV. Box 6238, 252 Holt Ave. 31201. (912) 743-9166. John W. Williamson, gen mgr; Glenn Dawson, sys engr. Dow, Lohnes & Albertson, Washington.

Serves Macon, Payne City, Bibb and Jones counties. Smaller TV market.

Subscribers: 25,000; homes passed 42,000; total homes in franchised area: 56,000. Started 12/62. Length 420 mi. Charges: instal \$10; \$6/mo. Franchise fee 10%.

Channel usage: total ch capacity 12; TV chs 9; pay cable 1; automated 1; access 1. Allband FM.

TV stations: WSB-TV Atlanta (2-2, NBC); WANX-TV Atlanta (46-3, Ind); WMAZ-TV Macon (13-4, ABC, CBS); WAGA-TV Atlanta (5-5, CBS); WDCO-TV Cochran (15-8, ETV); WTVM Columbus (9-9, ABC); WTBS Atlanta (17-10, Ind); WXIA Atlanta (11-11, ABC); WCWB-TV Macon (41-12, NBC).

■ Pay cable: ch G (HBO, movies, 55 hrs); 4,500 subscribers, available to 4,600 homes; charge \$8/mo.

Origination-automated: ch 6 (time/weather, WCRY-FM Macon; full time). Access: ch 7 (public, rel. 56 hrs).

Ownership: Cox Cable Communications, 100%.

Manchester. Community Telecable of Georgia Inc. Main St., Manchester 31816. (884) 846-8488. James Oliver, mgr. Atty: Claude M. Bray, Manchester.

Serves Manchester. Meriweather county. Top-100 TV market.

Subscribers: 1,089; homes passed: 1,800; total homes in franchised area: 2,000. Started 6/76. Length

33 mi. Charges: instal \$15; \$7.95/mo.

TV stations: WRBL-TV Columbus (3-3, CBS); WYEA-TV Columbus (38-4, NBC); WAGA-TV Atlanta (5-5, CBS); WJSP-TV Columbus (28-6, ETV); WTBS Atlanta (17-7, Ind); WANX-TV Atlanta (46-8, Ind); WTVM Columbus (9-9, ABC); WXIA-TV Atlanta (11-11, ABC); WSB-TV Atlanta (2-2, NBC).

Origination-automated: ch 10 (time/weather).

Ownership: Hurst-Mullinax Group (see MSO).

Marietta. Marietta Cable TV. Box 785, Cartersville 30120. Holds non-exclusive franchise. Cobb county. Top-100 TV market.

Total pop in franchised area: 27,216.

Ownership: Jonathan J. Oscher.

Martinez. CSRA Broadcasters Inc. Box 1131, Augusta 30903. Holds franchise.

Serves Martinez, Appling, Evans, Harlem, Leah and Winfield. Columbia county. Smaller TV market.

Ownership: George G. Beasley, pres-treas, 65% (see Bcstrs in CATV); D.E. Gwaltney, sec, 20%; Sammy E. Floyd, 10%; Alvin Jones, 5%.

McCaysville. See Blue Ridge.

McDuffie county. See Thomson.

McRae. Liberty TV Cable Inc. 802 West Oak St. 31055. (912) 868-4424. Atty: Fly, Shuebruk, Blume & Gauguine, Washington.

Serves McRae and Helena. Telfair county. Outside all TV markets.

Subscribers: 1,164; homes passed: 1,586; total pop in franchised area: 4,441. Started 8/64. Length 25 mi. Charges: instal free; \$5.95/mo.

Channel usage: total ch capacity 12; TV chs 5; available unused 7.

TV stations: WAGA-TV Atlanta (5-2, CBS); WXGA-TV Waycross (8-2, ETV); WMAZ-TV Macon (13-3, CBS); WXIA-TV Atlanta (11-4, ABC); WALB-TV Albany (10-5, NBC); WSB-TV Atlanta (2-6, NBC); WTBS Atlanta (17-6, Ind).

Ownership: Liberty Communications Inc. (see MSO).

Metter. Metter Cable Co. Box 829, Jesup 31545. (800) 342-1136. Richard H. Rinaldo, mgr.

Serves Metter. Candler county. Outside all TV markets.

Subscribers: 435; homes passed: 900; total pop in franchised area: 2,362. Started 12/69. Length 15 mi. Charges: instal \$9.95; 7.25/mo. Franchise fee 3%.

Channel usage: total ch capacity 12; TV chs 6; automated 1; available unused 5. Allband FM.

TV stations: WJBF Augusta (6-6, ABC); WRDW-TV Augusta (12-12, CBS); WJCL Savannah (22-8, ABC); WSAV-TV Savannah (3-3, NBC); WTOG-TV Savannah (11-11, CBS); WVAN-TV Savannah (9-5, ETV).

Origination-automated: one ch (time/weather, full time).

Ownership: Ogeechee Valley Cable Properties.

Milledgeville. Clearview Cable TV. Box 784 31061. (912) 452-5188. Bill Staley, mgr. Atty: Hedrick & Lane, Washington.

Serves Milledgeville. Baldwin county. Smaller TV market.

Subscribers: 5,876; homes passed: 6,200; total homes in franchised area: 6,500. Started 9/65. Length 112 mi. Charges: instal \$15; \$8/mo. Franchise fee 3%.

Channel usage: total ch capacity 12; TV chs 10; automated 1; access 1. Allband FM.

TV stations: WSB-TV (2-2, NBC); WCWB-TV Macon (41-3, NBC); WAGA-TV Atlanta (5-5, CBS); WJBF Augusta (6-6, ABC); WTBS Atlanta (17-7, Ind); WGTW Athens (8-8, ETV); WANX-TV Atlanta (46-10, Ind); WXIA-TV Atlanta (11-11, ABC); WDCO-TV Cochran (15-12, ETV); WMAZ-TV Macon (13-13, CBS).

Origination-automated: ch 4 (time/weather, background music, full time); access: ch 4 (public). Adv. accepted.

Ownership: Westinghouse Broadcasting Co. (see MSO, Bcstrs in CATV).

Millen. Millen Cable Co. Box 829 Jesup 31545. (912) 427-3559. R. A. Thomas, VP-gen mgr; R. O. Colson, chief tech. Atty: Gordon & Healy, Washington.

Serves Millen. Jenkins county. Outside all TV markets.

Subscribers: 535; homes passed: 1,100; total homes in franchised area: 1,200. Started 2/77. Length 21 mi. Charges: instal \$15; \$6.95/mo. Franchise fee 3%.

Channel usage: total ch capacity 12; TV chs 9; automated 1; available unused 2.

TV stations: WSAV-TV Savannah (3-3, NBC); WATU-TV Augusta (26-4, NBC); WJBF Augusta (6-6, ABC); WEBA-TV Allendale, S.C. (14-8, ETV); WVAN-TV Pembroke (9-9, ETV); WJCL Savannah (22-10, ABC); WTOG-TV Savannah (11-11, CBS); WRDW-TV Augusta, (12-12, CBS); WMAZ-TV Macon (13-13, ABC/CBS).

Origination-automated: ch 2 (time/weather, WJCL-FM Savannah, full time).

Ownership: Sylvania Cable Television Co., 100%.

Monroe. Water, Light & Gas Commission. Box 725 30655. (404) 267-3429. John T. Briscoe, supt; Nick

Geehr, chief tech.

Serves Monroe. Walton county. Smaller TV market. Subscribers: 1,685; homes passed: 3,320; total homes in franchised area: 10,000. Started 2/72. Length 65 mi. Charges: instal \$10; \$3.50/mo. City owned.

Channel usage: total ch capacity 21; TV chs 12; automated 1; access 1; other origination programing 1; available unused 6. 12+ ch converters. Allband FM.

TV stations: WAGA-TV Atlanta (5-5, CBS); WSB-TV Atlanta (2-2, NBC); WXIA-TV Atlanta (11-11, ABC); WTBS Atlanta (17-9, Ind); WJBF Augusta (6-6, NBC, ABC); WCWB-TV Macon (41-7, NBC); WFBC-TV Greenville, S.C. (4-4, NBC); WLOS-TV Asheville, N.C. (13-13, ABC); WANX-TV Atlanta (46-3, Ind); WGTW Athens (8-8, ETV); WRDW-TV Augusta (12-12, CBS); WATL-TV Atlanta (36-ch A, Ind).

Origination-automated: ch 10 (time/weather, WSB-FM Atlanta, 24 hrs). Access: ch B. Other origination: ch 10 (studio, live & tape, 4 hrs).

Two-way capability.

Ownership: City of Monroe.

Montezuma. Montezuma Cable Co. Box 829, Jesup 31545. (800) 342-1136. R. A. Thomas, mgr.

Serves Montezuma, Oglethorpe. Macon county. Subscribers: 860; homes passed: 950; total pop in franchised area: 5,200. Started 10/77. Charges: instal \$15; \$7/mo. Franchise fee 3%.

Ownership: Sylvania Cable TV Co., 100% (see MSO).

Monticello. Clear-View Cable Inc. Holds franchise.

Moultrie. Storer Cable Communications Inc. Box 1258 31768. (912) 985-2288. R. Pete Freeauf, district mgr; Ken Bell, resident mgr; Dick Jarrell, chief tech. Atty: Warren Zwicky, Washington.

Serves Moultrie. Colquitt county. Smaller TV market.

Subscribers: 3,182; homes passed: 4,901; total homes in franchised area: 14,302. Started 11/67. Length 95.72 mi. Charges: instal \$20; \$7.50/mo. Franchise fee 3%.

Channel usage: total ch capacity 12; TV chs 11; automated 1. Total radio stations: 9 FM.

TV stations: WTBS Atlanta (17-2, Ind, cc); WRBL-TV Columbus (3-3, CBS); WTVY Dothan, Ala. (4-4, CBS); WSB-TV Atlanta (2-5, NBC, cc); WAGA-TV Atlanta (5-5, CBS, cc); WCTV Thomasville (6-6, CBS); WALB-TV Albany (10-7, NBC, ABC); WTVM Columbus (9-9, ABC); WXIA-TV Atlanta (11-11, ABC, cc); WECA-TV Tallahassee, Fla. (27-12, ABC); WABW-TV Pelham (14-13, ETV).

Origination-automated: ch 8 weather, WPCH(FM) Atlanta; full time.

Ownership: Storer Cable Communications Inc. (see MSO).

Sky Valley. Sky Valley Cablevision. Box 665 Clayton 30525. (404) 782-4249. Richard K. Marchman & Assoc., Atlanta.

Serves Sky Valley. Rabun county. Outside all TV markets.

Subscribers: 62; homes passed: 70; total homes in franchised area: 100. Started 1966. Length 4 mi. Charges: instal \$50; \$12/mo.

Channel usage: total ch capacity 12; TV chs 7; available unused 5.

TV stations: WSB-TV Atlanta (2-2, NBC); WFBC-TV Greenville, S.C. (4-4, NBC); WAGA-TV Atlanta (5-5, CBS); WSPA-TV Spartanburg, S.C. (7-7, CBS); WGTW Athens (8-8, CBS); KXIA-TV Atlanta (11-11, ABC); WTBS Atlanta (17-12, Ind).

Ownership: Mountain View Enterprises Inc., 100%.

Mt. Airy. See Cornelia.

Mt. Vernon. Transcable Inc. Box 126, Vidalia 30474. (912) 537-7520. Holds franchise. Montgomery county. Outside all TV markets.

Total pop in franchised area: 1,579.

Nashville. Storer Cable Communications Inc. Box 671 31639. (912) 686-2029. R. Pete Freeauf, district mgr; Wayne Griffin, chief tech. Atty: Warren Zwicky, Washington.

Serves Nashville, Adel, Sparks, Berrien and Cook counties. Smaller TV market.

Subscribers: 2,313; homes passed: 3,747; total homes in franchised area: 10,632. Started 4/68. Length 62.9 mi. Charges: instal \$20; \$7.50/mo. Franchise fee: Nashville 3%, Adel and Sparks 4%.

Channel usage: total ch capacity 12; TV chs 9; automated 1; available unused 2. Total radio stations: 9 FM.

TV stations: WTBS Atlanta (17-2, Ind, cc); WSB-TV Atlanta (2-5, NBC, cc); WAGA-TV Atlanta (5-5, CBS, cc); WCTV Thomasville (6-6, CBS); WXGA-TV Waycross (8-8, ETV); WECA-TV Tallahassee, Fla. (27-9, ABC); WALB-TV Albany (10-10 & 13, NBC, ABC); WXIA-TV Atlanta (11-12, ABC, cc).

Origination-automated: ch 3 (news, WCUP [FM] Titon; full time).

Ownership: Storer Cable Communications Inc. (see MSO).

Newnan. Coweta Cable Corp. Box 379 30263. (404)

253-8328. Larry Lee, mgr-chief tech. Atty: Nathan G. Knight, Knight & Matthews, Newman.

Serves Newnan and portions of Coweta county, Coweta county. Top-100 TV market.

Subscribers: 1,755; homes passed: 3,700; total homes in franchised area: 4,700. Started 3/72. Length 70 mi. Charges: instal \$15; 7.95/mo.

Channel usage: total ch capacity 11; TV chs 10; automated 1 shared; access 1 shared. Allband FM.

TV stations: WCJQ Mt. Cheaha State Park, Ala. (7-7, ET); WAGA-TV Atlanta (5-5, CBS); WHAE-TV Atlanta (46-3, Ind); WXIA-TV Atlanta (11-11, ABC); WTBS Atlanta (17-6, Ind); WRBL-TV Columbus (3-3, CBS); WTVM Columbus (9-9, ABC); WYEA-TV Columbus (38-4, NBC); WSB-TV Atlanta (2-2, NBC); WGTV Athens (8-8, ETV); WATL-TV Atlanta (36-10, Ind).

Origination-automated: ch 10 (weather, time, music, full time), ch 10 (govt, public).

Ownership: Hurst-Mullinax group, 95% (see MSO).

Payne. See Macon.

Peach county. See Ft. Valley.

Peach county. See Centerville.

Pelham. See Camilla.

Perry. Midstate Cable of Perry, 910 Carrol St. 31069. (912) 987-3444. Eric P. Staples, mgr.

Serves Perry, Houston county. Smaller TV market.

Subscribers: 900; homes passed: 1,560; total pop in franchised area: 7,771. Started 1968. Length 32 mi. Charges: instal \$9.95; \$6.95/mo. Franchise fee 3%.

Channel usage: total ch capacity 12; TV chs 9; automated 1; available unused 2.

TV stations: WSB-TV Atlanta (2-2, NBC); WRBL-TV Columbus (3-3, CBS); WAGA-TV Atlanta (5-5, CBS); WCWB-TV Macon (41-6, NBC); WYEA-TV Columbus (38-7, NBC); WDCC-TV Cochran (15-8, ETV); WTVM Columbus (9-9, ABC); WALB-TV Albany (10-10, NBC); WXIA-TV Atlanta (11-11, ABC).

Ownership: James D. Popwell, pres; Mansfield Jennings Jr., sec-treas.

Pickans. See Big Canoe.

Pine Lake. See DeKalb county.

Polk county. See UltraCom, Rockmart.

Polk county. See Warner Cable, Cedartown.

Port Wentworth. See Savannah.

Quitman. Cable TV of Quitman Inc. 22 E. Main St. Geneva, Ohio 44041.

Serves Quitman, Brooks county. Smaller TV market.

Subscribers: 428; homes passed: 2,062; total pop in franchised area: 4,818. Started 11/70. Length 33.1 mi. Charges: instal \$10; \$5/mo. Franchise fee 2%-4%.

Channel usage: total ch capacity 12; TV chs 8; automated 1; available unused 3.

TV stations: WTVY Dothan, Ala. (4-4, CBS); WDHN Dothan (18-5, ABC); WCTV Thomasville (6-6, CBS); WXGA-TV Waycross (8-8, ETV); WTVM Columbus (9-9, ABC); WALB-TV Albany (10-10, NBC); WFSU-TV Tallahassee, Fla. (11-11, ETV); WJKS-TV Jacksonville, Fla. (17-2, ABC).

Origination-automated: one ch (time/weather, full time).

Ownership: National Cable Co. of the Suwannee.

Reidsville. Kennedy Cablevision Inc. Box 760 30453. (912) 557-6133. Roger Kennedy Jr., mgr; G. Emory Taylor, chief tech.

Serves Reidsville, Tattnall county. Outside all TV markets.

Subscribers: 370; homes passed: 900; total homes in franchised area: 1,500. Started 2/74. Length 21 mi. Charges: instal free; \$6.95/mo. Franchise fee 3%.

Channel usage: total ch capacity 12; TV chs 6; automated 1; other origination programing 2; available unused 3. Allband FM.

TV stations: WSAV-TV Savannah (3-na, NBC); WJBF Augusta (6-na, ABC); WVAN-TV Savannah (9-na, ETV); WTOG-TV Savannah (11-na, CBS); WRDW-TV Augusta (12-na, CBS); WJCL-TV Savannah (22-na, ABC).

Origination-automated: one ch (time/weather, full time); one ch (UPI news ticker, full time).

Ownership: J. Roger Kennedy Jr.

Remerton. See Valdosta.

Ringgold. Catoosa Cablevision Network Inc. Box 486 30736. Holds franchise.

Serves Ringgold and parts of Catoosa county, Catoosa county. Top-100 TV market.

Ownership: Maurice S. Bandy, pres, 25%; Martin A. Bandy, VP, 25%; Marshall M. Bandy Sr., sec-treas, 25%; Marshall M. Bandy Jr., 25%.

Robins Air Force Base. See Warner Robins.

Rockmart. UltraCom of Rockmart Inc. 118 E. Elm St. 30153. (404) 684-5203. Andy McDonald, mgr.

Serves Rockmart, Van Wert, Aragon, and other parts of Polk county. Outside all TV markets.

Subscribers: 1,680; homes passed: 2,500; total pop

in franchised area: 3,100. Started 3/74. Length 47 mi. Charges: instal \$15; \$7.50/mo. Franchise fee 3%.

Ownership: UltraCom Inc. (see MSO).

Rome. Rome Cable TV Co. Box 241 30161. (404) 291-7288. Wayne D. Knighton, VP & gen mgr; Quane Fletcher, chief tech. Atty: Cole, Zylstra & Raywid, Washington.

Serves Rome, Floyd county. Outside all TV markets.

Subscribers: 17,050; homes passed: 23,300; total homes in franchised area: 25,000. Started 1967. Length 370 mi. Charges: instal \$20; \$7.95/mo. Franchise fee 6%.

Channel usage: total ch capacity 12; TV chs 9; automated 1; access 1 shared; other origination programing 1 shared; available unused 1. Allband FM.

TV stations: WSB-TV Atlanta (2-2, NBC); WTBS Atlanta (17-4, Ind); WAGA-TV Atlanta (5-5, CBS); WANX-TV Atlanta (46-6, Ind); WGTV Athens (8-8, ETV); WTVC Chattanooga (9-9, ABC); WXIA-TV Atlanta (11-11, ABC); WDEF-TV Chattanooga (12-12, CBS); WRCB-TV Chattanooga (3-13, NBC).

Origination-automated: ch 7 (time/weather, news ticker, full time). Access: ch 10 (government, public). Other origination: ch 10 (tape, 3 hrs; CATV network, 20 hrs).

Ownership: Charles Smithgall, pres-chmn of board (see Bcstrs in CATV).

Rossville. Battlefield Cablevision Inc. Box 939, 321 Crescent Ave., Chickamauga 30707. (404) 861-3410. William J. Cooke, mgr; Alfred W. James, chief tech. Atty: Baraff, Koerner & Olender, Washington.

Serves Rossville, Catoosa county, Chickamauga, Fort Oglethorpe, and Walker county. Catoosa and Walker counties. Top-100 TV market.

Subscribers: 4,237; homes passed: 15,000; total homes in franchised area: 40,000. Started 6/75. Length 220 mi. Charges: instal \$15; \$7/mo. Franchise fee 3%.

Channel usage: total ch capacity 21; TV chs 8; pay cable 1; automated 2; available unused 9.

TV stations: WDEF-TV Chattanooga (12-2, CBS); WRCB-TV Chattanooga (3-4, NBC); WTCL Chattanooga (45-3, ETV); WANX-TV Atlanta (46-6, Ind); WTBS Atlanta (17-7, Ind); WCLP-TV Chatsworth (18-8, ETV); WRIP-TV Chattanooga (61-9, Ind); WSB-TV Atlanta (2-11, NBC); WXIA-TV Atlanta (11-11, ABC); WETV Atlanta (30-11, ETV); WTVC Chattanooga (9-13, ABC).

Pay cable: ch 5 (movies, music, 22 hrs); 270 subscribers, available to 4,237 homes; charge \$8/mo.

Origination-automated: ch 10 (time/weather/music, WBIR Knoxville, full time); ch 12 (advertisements/music, WYNO Chattanooga, full time). Adv accepted; annual volume \$1,360.

Ownership: Billy N. Ellis, pres, 33 1/3%; William J. Cooke, VP, 33 1/3%; Roy E. Parrish, 33 1/3%.

St. Marys. Kings Bay Cable Vision, P.O. Drawer GGG 31558. Don Trednick, pres. Atty: Grover, Henderson, St. Marys. System is under construction.

Serves St. Marys, Camden county. Top-100 TV market.

Ownership: Don Trednick, 100%.

Sandersville. Liberty Cable TV, Box 836 31082. (912) 552-2905. Atty: Fly, Shuebruk, Blume & Gaguine, Washington.

Serves Sandersville and Tenuille, Washington county. Outside all TV markets.

Subscribers: 846; homes passed: 1,275; total pop in franchised area: 3,790. Started 9/66. Length 28 mi. Charges: instal free; \$4.95/mo.

Channel usage: total ch capacity 12; TV chs 8; available unused 4. Allband FM.

TV stations: WSB-TV Atlanta (2-2, NBC); WRDW-TV Augusta (12-4, CBS); WAGA-TV Atlanta (5-5, CBS); WCWB-TV Macon (41-7, NBC); WGTV Athens (8-8, ETV); WJBF Augusta (6-9, ABC); WXIA-TV Atlanta (11-11, ABC); WMAZ-TV Macon (13-13, CBS, ABC).

Ownership: Liberty Communications Inc. (see MSO).

Sandy Springs. Georgia Cablevision Corp. 2385 Garson Dr. N.E., Atlanta 30324. Vincent A. King, gen mgr; Guy H. Lee, chief tech.

Serves Sandy Springs, Fulton county. Top-100 TV market.

Subscribers: 2,804; homes passed: 10,482; total pop in franchised area: 146,000. Started 7/71. Length 89.4 mi. Charges: instal \$10; \$7/mo.

Channel usage: total ch capacity 12; TV chs 7; pay cable 1; automated 2; available unused 2. FM.

TV stations: WSB-TV Atlanta (2-2, NBC); WAGA-TV Atlanta (5-5, CBS); WXIA-TV Atlanta (11-na, ABC); WETV Atlanta (30-na, ETV); WTBS Atlanta (17, Ind); WGTV Athens (8-na, ETV); WANX-TV Atlanta (46-na, Ind).

Pay cable: ch 4 (Atlanta Home Theater, movies, short features, 61 hrs); 2,346 subscribers, available to 12,300 homes; charge \$8/mo (includes Atlanta).

Origination-automated: one ch (time/weather, full time).

Ownership: Cox Cable Communications Inc., 80% (see MSO); Georgia Theatres Co., 20%.

Savannah. Savannah TV Cable, Box 22907, 5515

Abercorn St. 31405. (912) 354-7531. Marian Smith, mgr; John Walsh, chief tech. Atty: Wilner & Scheiner, Washington.

Serves Savannah, part of Chatham county, Garden City, Port Wentworth and Thunderbolt, all in Chatham county. Smaller TV market.

Subscribers: 14,300; homes passed: 29,671; total homes in franchised area: 34,740. Started 12/79. Length 321 mi. Charges: instal \$25; \$7/mo.

Channel usage: total ch capacity 12; TV chs 9; automated 1 (shared); access 1 (shared); available unused 1.

Total radio stations: 2 FM.

TV stations: WSAV-TV Savannah (3-2, NBC); WJCL Savannah (22-4, ABC); WTOG-TV Savannah (11-6, CBS); WTBS Atlanta (17-8, Ind); WVAN-TV Savannah (9-9, ETV); WCIV Charleston (4-10, NBC); WCSC-TV Charleston (5-12, CBS); WJBF Augusta (6-12, ABC); WCBD-TV Charleston (2-13, ABC).

Pay cable: ch 5 (HBO); 9,500 subscribers, available to 29,671 homes; charge \$6.95/mo.

Origination-automated: ch 7 (stocks, weather, news, time). Access: ch 7 (rel, public, 38 hrs).

Ownership: American Television & Communications Corp.

Sea Island. See Brunswick.

Smyrna. Smyrna Cable TV, 3256 South Cobb Drive 30080. (404) 433-2338. Wendell Dean, VP; Don Behrman, chief tech. Atty: Glazer, Fletcher & Johnson, Washington.

Serves Smyrna and other portions of Cobb county. Top-100 TV market.

Subscribers: 3,450; homes passed: 11,000; total homes in franchised area: 30,000. Started 1965. Length 110 mi. Charges: instal \$15; 7/mo. Franchise fee 3%.

Channel usage: total ch capacity 12; TV chs 8; pay cable 1; technically unavailable 3. Allband FM.

TV stations: WSB-TV Atlanta (2-3, NBC); WTBS Atlanta (17-4, Ind); WAGA-TV Atlanta (5-6, CBS); WATZ-TV Atlanta (36-8, Ind); WETV Atlanta (30-10, ETV); WXIA-TV Atlanta (11-12, ABC); WANX-TV Atlanta (46-13, Ind); WGN-TV Chicago (9-9, Ind, satellite).

Pay cable: ch 7 (HBO); 1,498 subscribers, available to 3,450 homes; charge \$7/mo.

Ownership: Richard Treibick, 100%.

Soperton. Cablevision of Soperton Inc. Box 500, Reidsville 30453.

Serves Soperton, Treutlen county. Outside all TV markets.

Total homes in franchised area: 1,000. Charges: instal free; \$6.95/mo. Franchise fee 3%.

Channel usage: total ch capacity 12.

Ownership: Roger J. Kennedy, pres.

Sparks. See Nashville.

Statesboro. Statesboro CATV Inc. 12 E. Vine St., Box 958 30458. (912) 764-7611.

Serves Statesboro, Bulloch county. Outside all TV markets.

Subscribers: 1,900; homes passed: 4,000; total pop in franchised area: 15,000. Started 2/71. Length 73 mi. Charges: instal \$7.50; \$6.95/mo.

Channel usage: total ch capacity 12; TV chs 9; automated 2; available unused 1. Total radio stations: 5 FM.

TV stations: WRDW-TV Augusta (12-12, CBS); WJBF Augusta (6-6, ABC); WCBD-TV Charleston, S.C. (2-2, ABC); WCSC-TV Charleston (5-5, CBS); WSAV-TV Savannah (3-4, NBC); WTOG-TV Savannah (11-7, CBS); WJCL-TV Savannah (22-10, ABC); WVAN-TV Savannah-Pembroke (9-8, ETV); WTAU Augusta (26-13, ETV).

Origination-automated: ch 3 (UPI news ticker, WJCL-TV Savannah, full time); ch 11 (UPI newswire, WTOG-TV Savannah, full time).

Ownership: Lehman Franklin Jr., pres, 8%; Edwin Eckles, VP, 8%; Francis Allen, sec, 7%; O.B. Bell, treas, 7%; Lewis Hook, 8%; Donald McDougald, 8%; C.M. Robbins, 8%; Albert Roessel, 8%; T.E. Rushing, 8%; Zack Smith, 8%; Husmith Marsh, 5%; A.B. McDougald, 5%; Joe McGlamery, 5%; Smith Banks, 4%.

Stone Mountain. See DeKalb county.

Summerville. Clear-Vu Cable Inc. Box 126 30747. (404) 857-2551.

Serves Summerville and Trion, Chattooga county. Outside all TV markets.

Subscribers: 855; homes passed: 1,500; total pop in franchised area: 6,000. Started 1972. Length 25 mi. Charges: instal \$15; \$6/mo. Franchise fee 3%.

Channel usage: total ch capacity 12; TV chs 11; other origination programing 1. Total radio stations 15 (FM).

Ownership: Boyce Dooley.

Swainsboro. Clearview Cable TV, Executive Park 30401. (912) 237-6434. James L. Coursen, mgr. Atty:

Georgia

Hedrick & Lane, Washington.

Serves Swainsboro. Emanuel county. Outside all TV markets.

Subscribers: 1,491; homes passed: 1,600; total homes in franchised area: 1,700. Started 4/65. Length 47 mi. Charges: instal \$13; \$7.50/mo. Franchise fee 3%.

Channel usage: total ch capacity 12; TV chs 10; automated 1; other origination 1. Allband FM. Total radio stations: 10 FM.

TV stations: WSAV-TV Savannah (3-3, NBC); WJCL Savannah (22-5, ABC); WJBF Augusta (6-6, ABC); WCWB-TV Macon (41-7, NBC); WATU-TV Augusta (26-8, NBC); WVAN-TV Savannah (9-9, ETV); WTBS Atlanta (17-10, Ind, satellite); WTOG-TV Savannah (11-11, CBS); WRDW-TV Augusta (12-12, CBS); WMAZ-TV Macon (13-13, CBS).

Origination—automated: ch 4 (time/weather, background music, full time). Adv accepted.

Ownership: Westinghouse Broadcasting Co. (see MSO).

Sycamore. See Ashburn.

Sylvania. Sylvania Cable TV Co. Box 829, Jesup 31545. 1-800-342-1136.

R.A. Thomas, VP; R.O. Colson, chief tech. Atty: Gordon & Healy, Washington.

Serves Sylvania. Screven county. Outside all TV markets.

Started 6/76. Length 20 mi. Charges: instal \$25; \$6.95/mo. Franchise fee 3%.

Channel usage: total ch capacity 12; TV chs 10; automated 1; available unused 1. Allband FM.

TV stations: WSAV-TV Savannah (3-3, NBC); WCIV Charleston S.C. (4-4, NBC); WCSC-TV Charleston S.C. (5-5, CBS); WJBF Augusta (6-6, ABC); WEBA-TV Allendale S.C. (14-8, ETV); WTVM Columbus (9-9, ABC); WJCL Savannah (22-10, ABC); WTOG-TV Savannah (11-11, CBS); WRDW-TV Augusta (12-12, CBS); WATU-TV Augusta (26-13, NBC).

Origination—automated: ch 2 (time/s/weather, WJCL-FM Savannah, 118 hrs).

Ownership: Sylvania Cable Television Co., 100%.

Sylvester. Storer Cable Communications Inc. Box 1707, Albany 31702. (912) 883-4414. R. Pete Freeauf, district mgr; John Margeson, sys mgr; Travis McLeod, chief tech. Atty: Warren Zwicky, Washington.

Serves Sylvester. Worth county. Smaller TV market.

Subscribers: 916; homes passed: 1,714; total homes in franchised area: 4,300. Started 8/74. Length 26.5 mi. Charges: instal \$20; \$7/mo. Franchise fee 4%.

Channel usage: total ch capacity 12; TV chs 9; automated 2; available unused 1. Total radio stations: 14 FM.

TV stations: WALB-TV Albany (10-2, NBC, ABC); WRBL-TV Columbus (3-3, CBS); WTBS Atlanta (17-5, Ind); WCTV Thomasville (6-6, CBS); WABW-TV Pelham (14-7, ETV); WACS-TV Dawson (25-8, ETV); WTVM Columbus (9-9); WSB-TV Atlanta (2-12, NBC); WAGA-TV Atlanta (5-12, CBS); WXIA-TV Atlanta (11-13, ABC).

Origination—automated: ch 4 (weather, WWCW [FM] Albany; full time); ch 11 (AP news, full time).

Ownership: Storer Cable Communications Inc. (see MSO).

Tallapoosa. Robert J. Smith Jr. Holds franchise.

Serves Tallapoosa, Bremen and Buchanan. Haralson county. Smaller TV market.

Ownership: Robert J. Smith Jr.

Tennille. See Sandersville.

Thomaston. Thomaston Cable Television Co. 310 S. Center St. 30286. (404) 647-8589. Richard Murphy, mgr.

Serves Thomaston. Upson county. Outside all TV markets.

Subscribers: 3,861; homes passed: 4,950; total pop in franchised area: 16,000. Started 9/72. Length 91 mi. Charges: instal \$15; \$6.95/mo. Franchise fee 4%.

Channel usage: total ch capacity 12; TV chs 10; automated 1; access 1. Allband FM.

TV stations: WSB-TV Atlanta (2-2, NBC); WRBL-TV Columbus (3-3, CBS); WAGA-TV Atlanta (5-5, CBS); WANX-TV Atlanta (46-6, Ind); WXIA-TV Atlanta (11-11, ABC); WTBS Atlanta (17-12, Ind); WYEA-TV Columbus (38-4, NBC); WTVM Columbus (9-9, ABC); WMAZ-TV Macon (13-13, CBS, ABC); WCWB-TV Macon (41-10, NBC).

Origination—automated: ch 7 (time/weather, news, music, full time). Access: one ch (public).

Ownership: Hurst-Mullinax group, 90% (see MSO).

Thomasville. Clearview Cable TV. 133 E. Jackson St. 31792. (912) 226-6111. Mike Messer, mgr; Gariel Paul, chief tech. Atty: Hedrick & Lane, Washington.

Serves Thomasville and Cairo. Thomas and Grady counties. Outside all TV markets.

Subscribers: 5,430; homes passed: 8,000; total homes in franchised area: 9,000. Started 3/69. Length 149 mi. Charges: instal \$13; \$7/mo. Franchise fee 5%.

Channel usage: total ch capacity 12; TV chs 10; automated 1; technically unavailable 1. Allband FM.

TV stations: WTBS Atlanta (17-2, Ind, cc); WABW-TV Pelham (14-3, ETV); WTVY Dothan, Ala. (4-4, CBS); WECA-TV Tallahassee, Fla. (27-4, ABC); WALB-TV Albany (10-5, NBC, ABC); WDHN Dothan (18-7, ABC); WSB-TV Atlanta (2-9 shared, NBC, cc); WAGA-TV Atlanta (5-9, shared, CBS, cc); WFSU-TV Tallahassee, Fla. (11-11, ETV); WXIA-TV Atlanta (11-12, ABC, cc); WCTV Thomasville (6-13, CBS, ABC). Microwave: Micro-Relay Inc.

Origination—automated: ch 6 (time/weather, background music, full time). Adv accepted.

Ownership: Westinghouse Broadcasting Co. (see MSO).

Thomson. CSRA Cablevision, Box 6845, North Augusta, S.C. 29841. (404) 595-1804. Fred Kennedy, pres.

Serves Thomson and other parts of McDuffie county. Smaller TV market.

Subscribers: 994; homes passed: 2,398; total homes in franchised area: 2,500. Started 3/72. Length 36 mi. Charges: instal \$15; \$7.50/mo. Franchise fee 2%.

Channel usage: total ch capacity 20; TV chs 9; automated 1; available unused 10. Total radio stations: 1 FM.

TV stations: WSB-TV Atlanta (2-2, NBC, p); WATU-TV Augusta (26-3, NBC); WJBF Augusta (6-4, ABC); WAGA-TV Atlanta (5-5, CBS); WTBS Atlanta (17-7, Ind, p); WGTW Athens (8-8, ETV); WCES-TV Wrens (20-10, ETV); WXIA-TV Atlanta (11-11, ABC); WRDW-TV Augusta (12-13, CBS).

Origination—automated: ch 9 (time/weather, full time). Other origination: ch 9 (video tape, irregular hrs).

Ownership: Cable Communications, Inc. (see MSO).

Thunderbolt. See Savannah.

Tifton. Storer Cable Communications Inc. Box 1805 31794. (912) 382-0220. R. Pete Freeauf, district mgr; Jack Evans, chief tech. Atty: Warren Zwicky, Washington.

Serves Tifton. Tift county. Outside all TV markets. Subscribers: 4,621; homes passed: 5,377. Started 2/69. Length 96.1 mi. Charges: instal \$20; \$7.50/mo. Franchise fee 8.25%.

Channel usage: total ch capacity 12; TV chs 11; automated 1. Allband FM.

TV stations: WTBS Atlanta (17-2, Ind, cc); WRBL-TV Columbus (3-3, CBS); WTVY Dothan, Ala. (4-4, CBS); WAGA-TV Atlanta (5-5, CBS, cc); WSB-TV Atlanta (2-5, NBC, cc); WCTV Thomasville (6-6, CBS); WXGA-TV Waycross (8-8, ETV); WTVM Columbus (9-9, ABC); WXIA-TV Atlanta (11-11, ABC, cc); WALB-TV Albany (10-12, NBC); WMAZ-TV Macon (13-13, CBS).

Origination—automated: ch 7 (weather, full time).

Ownership: Storer Cable Communications Inc. (see MSO).

Toccoa. Liberty TV Cable Inc. 202 Tugalo St. 30577. (404) 886-2727. Atty: Fly, Shuebruk, Blume & Gaguine, Washington.

Serves Toccoa. Stephens county. Top-100 TV market.

Subscribers: 1,195; homes passed: 2,307; total pop in franchised area: 7,500. Started 7/65. Length 60 mi. Charges: instal free; \$4.95/mo.

Channel usage: total ch capacity 12; TV chs 8; automated 1; available unused 3.

TV stations: WSB-TV Atlanta (2-2, NBC); WTBS Atlanta (17-3, Ind); WAGA-TV Atlanta (5-5, CBS); WSPA-TV Spartanburg, S.C. (7-7, CBS); WGTW Athens (8-8, ETV); WFBC-TV Greenville, S.C. (4-9, NBC); WXIA-TV Atlanta (11-11, ABC); WLOS-TV Asheville, N.C. (13-13, ABC).

Origination—automated: one ch (time/weather, full time).

Ownership: Liberty Communications Inc. (see MSO).

Trion. See Summerville.

Valdosta. Clearview Cable TV. Box 2215 31601. (912) 244-4400. John C. Leverette, mgr; Glyn Cowart, chief tech. Atty: Hedrick & Lane, Washington.

Serves Valdosta. Remerton. Lowndes county. Outside all TV markets.

Subscribers: 11,999; homes passed: 13,000; total homes in franchised area: 15,000. Started 1/66. Length 196 mi. Charges: instal \$18; \$8/mo. Franchise fee 3%.

Channel usage: total ch capacity 12; TV chs 8; pay cable 1; automated 1; access 1; available unused 1. Allband FM. Total radio stations: 1 weather.

TV stations: WSB-TV Atlanta (2-5 shared, NBC, cc); WAGA-TV Atlanta (5-5 shared, CBS, cc); WCTV Thomasville (6-6, CBS, ABC); WECA-TV Tallahassee, Fla. (27-7, ABC); WXGA-TV Waycross (8-8, ETV); WALB-TV Albany (10-10, NBC, ABC); WXIA-TV Atlanta (11-11, ABC, cc); WTBS Atlanta (17-2, Ind, cc). Microwave: Micro-Relay Inc.

■ Pay cable: ch 5 (HBO); 2,825 subscribers, avail-

able to 11,999 homes; charge \$8/mo.

Origination—automated: ch 4 (time/weather, background music, full time). Other origination: ch 12 (studio, video tape, 1 hr); ch 13 (CBN, full time). Adv. accepted.

Ownership: Westinghouse Broadcasting Co. (see MSO).

Van Wert. See Rockmart.

Vidalia. Liberty TV Cable Inc. Box 547 30474. (912) 537-3200. Atty: Fly, Shuebruk, Blume & Gaguine, Washington.

Serves Vidalia and Lyons. Toombs county. Outside all TV markets.

Subscribers: 2,834; homes passed: 4,387; total pop in franchised area: 13,739. Started 6/63. Length 80 mi. Charges: instal free; 5.95/mo. Franchise fee 3%.

Channel usage: total ch capacity 12; TV chs 6.

TV stations: WRDW-TV Augusta (12-2, CBS); WSAV-TV Savannah (3-3, NBC); WXGA-TV Waycross (8-4, ETV); WJBF Augusta (6-4, ABC); WMAZ-TV Macon (13-5, CBS, ABC); WJCL Savannah (22-6, ABC).

Ownership: Liberty Communications Inc. (see MSO).

Vienna. See Cordele.

Walker county. See Rossville.

Warner Robins. Robins Telecable. Box 2288 31093. (912) 923-3701. Glenn Heck, mgr; L.C. Nasworthy, chief tech. Atty: Dow, Lohnes & Albertson, Washington.

Serves Warner Robins and Robins AF Base. Houston county. Smaller TV market.

Subscribers: 12,730; homes passed: 16,100; total homes in franchised area: 17,800. Started 11/63. Length 265 mi. Charges: instal \$19.50; \$7/mo. Franchise fee 3%.

Channel usage: total ch capacity 12; TV chs 10 (1 shared); pay cable 1 (shared); automated 1 (shared); access 1 (shared); technically unavailable 1. Total radio stations: 18 FM.

TV stations: WSB-TV Atlanta (2-2, NBC, p); WRBL-TV Columbus (3-3, CBS); WMAZ-TV Macon (13-4, CBS, ABC); WAGA-TV Atlanta (5-5, CBS, p); WCWB-TV Macon (41-6, NBC); WTBS Atlanta (17-7, Ind); WDCC-TV Cochran (15-8, ETV); WTVM Columbus (9-9, ABC); WANX-TV Atlanta (46-10, Ind); WXIA-TV Atlanta (11-11, ABC, p).

■ Pay cable: ch 4 (HBO); 2,743 subscribers, available to 12,730 homes; charge \$8/mo.

Origination—automated: ch 12 (time/weather, WSB-FM Atlanta, 162 hrs). Access: ch 12 (church services, 2 hrs; religious-oriented shows, 1 hr; remote live from Warner Robins Library, 5 hrs). Other origination: ch 12 (film, 1 hr; city council coverage, 1 hr; local talk show in studio, 1 hr). Adv accepted; annual volume \$100,000.

Ownership: Cox Cable Communications Inc. (see MSO).

Waycross. Waycross Cable Co., 409 Pendleton St. 31501. John Harrison, VP-mgr.

Serves Waycross. Ware county. Outside all TV markets.

Subscribers: 9,100; homes passed: 9,450; total pop in franchised area: 22,325. Started 5/64. Length 150 mi. Charges: instal \$12.50; \$7/mo. Franchise fee 3%.

Channel usage: total ch capacity 12; TV chs 10; automated 1; available unused 1. Allband FM.

TV stations: WSAV-TV Savannah (3-9, NBC); WJXT Jacksonville, Fla. (4-4, CBS); WJCT Jacksonville, Fla. (7-7, ETV); WALB-TV Albany (10-10, NBC); WTOG-TV Savannah (11-11, CBS); WTLV Jacksonville, Fla. (12-12, NBC); WJKS-TV Jacksonville, Fla. (17-3, ABC); WJCL Savannah (22-13, ABC).

Origination—automated: one ch (time/weather, full time).

Ownership: John Stembler, pres, 11%; West End Theatre Co., Atlanta, 89%.

Waynesboro. Burke County CATV Inc. 602 Shadrock St. 30830. (404) 554-2067. Albert Dave Martinek, mgr.

Serves Waynesboro. Burke county. Smaller TV market.

Subscribers: 800; homes passed: 2,200; total homes in franchised area: 2,400. Started 2/75. Length 30 mi. Charges: instal \$15; \$8/mo. Franchise fee 2%.

Channel usage: total ch capacity 30; TV chs 6; automated 2; available unused 22. Allband FM.

TV stations: WJBF Augusta (6-2, ABC, NBC); WEBA-TV Allendale, S.C. (14-3, ETV); WATV-TV Augusta (26-4, NBC); WTBS Atlanta (17-7, Ind, p); WCES-TV Wrens (20-9, ETV); WRDW-TV Augusta (12-10, CBS); WTOG-TV Savannah (11-11, CBS).

Origination—automated: ch 5 (weather, WPWR[FM] St. George, S.C.; full time); ch 13 (news, WNEZ[FM] Aiken, S.C.; full time). Other Origination: ch 8 (PTL Network).

Ownership: Wade L. O'Neal, pres, 35%; Thomas R. O'Neal, VP, 30%; Paul W. Calhoun, sec-treas, 10%; W.C. Aycock, 6.2%; Donnie H. Morris, 6.3%; J.P. Morris, 6.3%; Lennox Morris, 6.2%.

West Point. Sammons Communications Inc. Box 570

31833. (205) 644-4817. Melvin C. Pitts, mgr; Jim Vineyard, chief tech. Atty: Seidenberg & Hunter, Dallas.

Serves West Point, Ga.; Lanett, Shawmut, Langdale, Fairfax, Riverview, Huguley, all Alabama. Harris and Troup counties, both Georgia; Chambers county, Ala. Top-100 TV market.

Subscribers: 6,635; homes passed: 7,514; total homes in franchised area: 7,600. Started 9/58. Length 122 mi. Charges: instal \$10; \$6.50/mo. Franchise fee 3%.

Channel usage: total ch capacity 12; TV chs 11; automated 1 (shared); pay cable 1 (shared); other origination 1 (shared).

TV stations: WSFA-TV Montgomery, Ala. (12-12, NBC, p); WRBL-TV Columbus (3-4, CBS, p); WTVM Columbus (9-7 & 9, ABC, p); WYEA-TV Columbus (38-5, NBC, p); WSB-TV Atlanta (2-2, NBC, p); WAGA-TV Atlanta (5-8, CBS, p); WXIA-TV Atlanta (11-11, ABC, p); WTBS Atlanta (17-13, Ind, p); WJSP-TV Columbus (28-10, ETV, p); WCIQ Mt. Cheaha State Park, Ala. (7-8, ETV, p); WANX-TV Atlanta (46-3, Ind, p).

■ Pay cable: one ch (showtime); 1,215 subscribers, available to 7,514 homes; charge \$9.95/mo.

Origination-automated: ch 6 (time/weather, WPCH [FM] Atlanta, 158 hrs). Other origination: ch 6 (film, studio video tape & slides, 10 hrs).

Ownership: Sammons Communications Inc. (see MSO).

Winfield. See Martinez.

Woodstock. See Acworth.

Hawaii

Note --All CATV systems in Hawaii pay a state fee of 5%; there is no local fee.

Aiea. See Oceanic Cablevision Inc., Honolulu.

Aina Haina. See Pacific Cablevision Corp., Honolulu.

Ainakoa. See Pacific Cablevision Corp., Honolulu.

Captain Cook. See Kailua-Kona.

East Honolulu. See Pacific Cablevision Corp., Honolulu.

Ewa District. See Waianae.

Foster Village. See Oceanic Cablevision Inc., Honolulu.

Halawa. See Oceanic Cablevision Inc., Honolulu.

Hawaii Kai. Kaiser Teleprompter. Box 25608, Honolulu 96325. (808) 395-9455. Robert Kagawa, gen mgr; Norman P. Santos, chief tech.

Serves Hawaii Kai. Honolulu county. Outside all TV markets.

Subscribers: 6,569; homes passed: 7,259; total homes in franchised area: 7,534. Started 10/61. Length 74 mi. Charges: instal \$5; \$7.25/mo.

Channel usage: total ch capacity 12; TV chs 6; pay cable 1; automated 1; access 1; available unused 3. Total radio stns 6; local FM 5; local AM 1.

TV stations: KHON-TV Honolulu (2-2, NBC); KITV Honolulu (4-4, ABC); WTBS Atlanta (17-8, Ind, satellite); KGMB-TV Honolulu (9-9, CBS); KHET Honolulu (11-11, ETV); KIKU-TV Honolulu (13-13, Ind).

■ Pay cable: ch 5 (HBO, movies); 2,660 subscribers; charge 8.95/mo.

Origination-automated: ch 6 (message wheel). Access: ch 7 (govt, educ, public, 4 hrs).

Ownership: Teleprompter Corp., 50% (see MSO); Kaiser Hawaii Kai Development Co., 50%.

Hilo. Comtec Inc. Box 747 96720. (808) 935-3777. John Cunningham, mgr.

Serves Hilo, South Hilo District. Hawaii county. Smaller TV market.

Subscribers: 5,400; homes passed: 10,500; total homes in franchised area: 10,500. Started 6/74. Length 150 mi. Charges: instal \$30; \$8/mo.

Channel usage: total ch capacity 20; TV chs 8; pay cable 1; automated 1; access 1; available unused 9. Total radio stations: 5 FM.

TV stations: KITV Honolulu (4-5, ABC, p); KIKU-TV Honolulu (13-2, Ind, p); KHON-TV Honolulu (2-7, NBC, p); KHET Honolulu (11-10, ETV, p); KGMB-TV Honolulu (9-3, CBS, p); KSMD-TV Hilo (9-9, CBS); KHVO Hilo (12-13, ABC); KHAH-TV Hilo (11-11, NBC). Microwave: CARS Partnership (Comtec/WACV).

■ Pay cable: ch B (Cinematic), movies, 45 hrs; 650 subscribers; available to 13,000 homes; charge \$6.50/mo.

Origination-automated: ch 8 (news ticker/live; KHSS[FM] Honolulu; full time). Access: ch 6 (educational, 15 hrs).

Ownership: Realty Investment Co.

Holualoa. See Kailua-Kona.

Honokowai. See Lahaina.

Honolulu. Oceanic Cablevision, Inc. 2669 Kilihau St. 96818. (808) 836-2888. Don Carroll, pres; Glenn Busby, prog dir; Tim Evard, mktg dir; Michael Goodish, microwave tech. Atty: Kobayashi, Koshiba & Watanabe, Honolulu.

Serves Honolulu, Aiea, Foster Village, Halawa, Miliani, North Shore, Pearl City, Wahiawa, Waimalu, Waipahu, Waipio. Honolulu county. Smaller TV market.

Subscribers: 38,382; homes passed: 110,213; total pop in franchised area: 373,730. Started 2/66. Length 420 mi. Charges: instal \$30; \$9.10/mo.

Channel usage: total ch capacity 21; TV chs 8; pay cable 2; automated 8; access 1; other origination 1; available unused 1. Total radio stations: 8 FM, 7 AM, 1 shortwave.

TV stations: KHON-TV Honolulu (2-3, NBC); KITV Honolulu (4-6, ABC); KGMB-TV Honolulu (9-7, CBS); WTBS Atlanta (17-8, Ind); KHET Honolulu (11-10, ETV); KIKU-TV Honolulu (13-13, Ind); KTVU Oakland, Calif. (2-15, Ind); KTBN-TV Fontana, Calif. (40-16, Ind).

■ Pay cable: ch 26 (HBO), movies, full time; ch 5 (TPS, movies, 84 hrs); 22,000 subscribers; available to 38,382 homes; charge \$9.95/mo.

Origination-automated: ch 1 (metrodata TV guide, KUMU-FM Honolulu; full time); ch 17 (financial news, full time); ch 18 (world/local weather, full time); ch 19 (UPI Newswire, full time); ch 23 (Oahu market news survey, KUMU-FM Honolulu; full time); ch 24 (TV swap meet, full time); ch 29 (world/local news, full time); ch 30 (sports scoreboard, full time). Access: ch 20 (public, educ, govt [C-SPAN], full time). Other origination: ch 12 (Madison Square Garden Sports, movies, local, syndicated, full time). Adv accepted.

Ownership: Oceanic Cablevision Inc.

Honolulu. Pacific Cablevision Corp. 2669 Kilihau St. 96819. (808) 836-2888. Don Carroll, pres; Glenn Busby, prog dir; Tim Evard, mktg dir; Mike Goodish, chief tech. Atty: Kobayashi, Koshiba & Watanabe, Honolulu.

Serves Honolulu, Aiea, Haina, Ainakoa, Kaimuki, Kuliouou, Niu, Waialae-Kahala. Honolulu county. Smaller TV market.

Subscribers: 3,411; homes passed: 6,317; total homes in franchised area: 12,136. Started 5/63. Length 75 mi. Charges: instal \$75; \$7/mo. Franchise fee 5%.

Channel usage: total ch capacity 21; TV chs 8; pay cable 1; automated 8; access 1; other origination 1; available unused 2. 12+ ch converters. Total Radio Stations: 8 FM, 7 AM, 1 shortwave.

TV stations: KHON-TV Honolulu (2-3, NBC); KITV Honolulu (4-6, ABC); KGMB-TV Honolulu (9-7, CBS); WTBS Atlanta (17-8, Ind); KHET Honolulu (11-10, ETV); KIKU-TV Honolulu (13-13, Ind); KTVU Oakland, Calif. (2-15, Ind); KTBN-TV Fontana (40-16, Ind).

■ Pay Cable: ch 5 (HBO, movies, full time); 1,465 subscribers, available to 3,411 homes; charge \$9.95/mo.

Origination-automated: ch 1 (TV guide, KUMU-TV Honolulu, full time); ch 17 (financial news, full time); ch 18 (weather, full time); ch 19 (UPI Newswire, full time); ch 23 (Oahu market news survey, KUMU-FM Honolulu, full time); ch 24 (TV Swap Meet, KULA-FM, Honolulu, full time); ch 29 (news, full time); ch 30 (sports scoreboard, full time). Access: ch 20 (public, educ, govt [C-SPAN], full time). Other origination: ch 12 (Madison Square Garden Sports, movies, local syndicated, full time).

Ownership: Oceanic Cablevision Inc.

Honolulu county. TV Systems Inc. Box 3618, Honolulu 96811. (808) 847-5971. Lloyd Char, mgr; Garland Thomas, VP-chief tech. Atty: Cades, Schutte, Fleming & Wright, Honolulu.

Serves Honolulu county, Kalihi, Kaneohe, Palolo and surrounding Honolulu county. Smaller TV market.

Subscribers: 25,840; homes passed: 49,497; total homes in franchised area: 65,000. Started 10/64. Length 410.9 mi. Charges: instal \$40; \$6-7.25/mo. Franchise fee 4%.

Channel usage: total ch capacity 20; TV chs 8; pay cable 1; automated 3; access 1; other origination 2; available unused 5. 12+ ch converters. Allband FM.

TV stations: KHON-TV Honolulu (2-2, NBC); KITV Honolulu (4-4, ABC); KGMB-TV Honolulu (9-9, CBS); KHET Honolulu (11-11, ETV); KIKU-TV Honolulu (13-13, Ind); WTBS Atlanta (17-17, Ind); KTBN-TV Fontana (40-16, Ind); KTVU Oakland (2-21, Ind).

■ Pay cable: ch 5 (Telemation Program Service, specials and movies, 70 hrs); 11,685 subscribers, available to 25,840 homes; charge \$8.32/mo.

Origination-automated: ch 7 (message wheel, NOAA, full time); ch 6 (progmg info, KKAI Honolulu; full time); ch 10 (UPI Newswire, KUMU-FM Honolulu; full time). Access: ch 12 (educational & public, 28 hrs). Other origination: ch 8 (studio, tapes, 64 hrs); ch 20 (Madison Square Garden Sports, C-SPAN, remote live).

Ownership: Lloyd F. Char, pres, 32.5%; Felix N. Giso, VP-dir, 18.5%; Milton Cades, dir 27.2%.

Kaanapali. See Lahaina.

Kahana. See Lahaina.

Hawaii

Kailua-Kona. West Hawaii Cablevision Ltd. Box 2940 Kailua-Kona 96740. (808) 329-2418. Sidney Mizukami, VP-mgr; Edgar Spencer, chief tech. Atty: Carlsmith, Carlsmith, Wichman & Case, Honolulu.

Serves Kailua-Kona, Kamuela, Kealahou, Cpt. Cook, Holualoa, Kalaea, Keahou. Hawaii county. Smaller TV markets.

Subscribers: 3,722; homes passed: 6,200; total homes in franchised area: 7,200. Started 12/74. Length 110 mi. Charges: instal \$27.50; \$10/mo.

Channel usage: total ch capacity 20; TV chs 5; pay cable 1; access 1; available unused 13. Total radio stations: 4 FM.

TV stations: KGMB-TV Honolulu (9-9, CBS, p); KMEB Wailuku (10-11, ETV, p); KHON-TV Honolulu (2-2, NBC, p); KIKU-TV Honolulu (13-13, Ind, p); KITV Honolulu (4-4, ABC, p).

Origination-access: one ch (educational, 8 hrs). Ownership: Hawaiian Land Group Inc., 88.9%.

Kaimuki. See Pacific Cablevision Corp., Honolulu.

Kalaos. See Kailua-Kona.

Kalihi. See Honolulu county.

Kamuela. See Kailua-Kona.

Kaneohe. See Honolulu county.

Kapaa. See Kauai Island.

Kauai Island. Derby Cablevision Inc. Box 280 96746. (808) 822-4991. William Gray, gen mgr; Alan Morimoto, chief tech. Atty: Fonseca, Torkelson, Katz, Conahan, Honolulu.

Serves Kauai Island including Kapaa. Outside all TV markets.

Subscribers: 2,100; homes passed: 1,500; total pop in franchised area: 29,524. Started 10/71. Length 75 mi. Charges: instal \$50; \$9.20/mo.

Channel usage: total ch capacity 20; TV chs 5; available unused 15. Total radio stations 4 (local FM).

TV stations: KGMB-TV Honolulu (9-9, CBS); KHET Honolulu (11-11, ETV); KHON-TV Honolulu (2-2, NBC); KITV Honolulu (4-4, ETV); KIKU-TV Honolulu (13-13, Ind).

Ownership: Derby Cablevision Inc. Raymond Derby, VP-treas; Robert McLain, pres; R. Charles Bocken, sec.

Keahou. See Kailua-Kona.

Kealahou. See Kailua-Kona.

Kullouou. See Pacific Cablevision Corp., Honolulu.

Lahaina. Hawaiian Cable Vision Co. Box 1148 96761. (808) 661-4607. Juergen Denecke. Atty: H. Lipton, Beverly Hills.

Serves Lahaina, Honokowai, Mahinahina, Kahana, Napili, Kaanapali. Maui county. Smaller TV market.

Subscribers: 4,000; homes passed: 1,900; total homes in franchised area: 2,200. Started 5/68. Length 38 mi. Charges: instal \$27.50; \$8.25/mo.

Channel usage: total ch capacity 20; TV chs 5; pay cable 1; automated 1 (shared); access 1 (shared); available unused 12. Allband FM.

TV stations: KHON-TV Honolulu (2-2, NBC, p); KITV Honolulu (4-4, ABC, p); KGMB-TV Honolulu (9-9, CBS, p); KHET Honolulu (11-11, ETV, p); KIKU-TV Honolulu (13-13, Ind, p).

■ Pay cable: ch 5 (Kaanapali Theatre Network, movies, 30 plus hrs); 700 subscribers, available to 1,900 homes; charge \$8/mo.

Origination-automated: ch 7 (time/pay movie preview, full time). Access: ch 7 (public, hrs vary).

Ownership: Hawaiian Cablevision Co.

Mahinahina. See Lahaina.

Maui. See Waianae.

Makaha. See Waianae.

Milliani. See Oceanic Cablevision Inc., Honolulu.

Naalehu. See Pahala.

Nanakuli. See Waianae.

Napili. See Lahaina.

Niu. See Pacific Cablevision Corp., Honolulu.

North Shore. See Oceanic Cablevision Inc., Honolulu.

Pahala. Camp Inc. Box 472, Naalehu 96722. (808) 929-7337.

Serves Pahala, Naalehu. Hawaii county. Outside all TV markets.

Subscribers: 2,629; homes passed: 700; total homes in franchised area: 700. Started 2/73. Length 64.8 mi. Charges: instal \$45; \$10/mo. Franchise fee none.

Idaho

Channel usage: total ch capacity 21; TV chs 6; automated 1; other origination programming 1 (shared); available unused 14.

TV stations: KHVO Hilo (13-na, ABC); KHON-TV Honolulu (2-2, na, NBC); KGMB-TV Honolulu (9-na, CBS); KHET Honolulu (11-na, ETV); KPUA-TV Hilo (9-na, CBS); KHAU-TV Hilo (11-na, NBC).

Origination-automated: one ch (message wheel, 164 hrs). Other origination: one ch (videotape, 4 hrs). Ownership: Robert Anderson, pres, 55%; Herbert T. Matayoshi, VP, 45%.

Palolo. See Honolulu county.

Pearl City. See Oceanic Cablevision Inc., Honolulu.

South Hilo. See Hilo.

Wahiawa. See Oceanic Cablevision Inc., Honolulu.

Walahae-Kahala. See Pacific Cablevision Corp., Honolulu.

Waianae. Cablevision Inc. Box 87-680, Farrington 96792. (808) 668-1415. Kelly Bloomer, plant mgr-chief engr.

Serves Waianae, Nanakuli, Maili, Makaha and Ewa District. Honolulu county. Smaller TV market.

Subscribers: 8,000; homes passed: 12,000; total homes in franchised area: 17,000. Started 6/64. Length 100 mi. Charges: instal \$15; \$8/mo. Franchise fee 4%.

Channel usage: total ch capacity 12; TV chs 6; pay cable 3 (1 shared); automated 3 (2 shared); access 2 (1 shared); other 1 (shared). Total radio stations: 9 FM, 6 AM, 3 shortwave, 1 weather.

TV stations: KHON-TV Honolulu (2-2, NBC, p); KITV Honolulu (4-4, ABC, p); WTBS Atlanta (17-8, Ind, p); KGMB-TV Honolulu (9-9, CBS, p); KHET (11-11, ETV, p); KIKU-TV Honolulu (13-13, Ind, p).

■ Pay cable: ch 3 (Waiane Home Theater, TPS, movies, 42 hrs); ch 5 (HBO, full time); ch 12 (Madison Square Garden Sports); 2,850 subscribers, available to 8,000 homes; charge \$8/mo.

Origination-automated: ch 3 (movie guide, KHSS [FM], Honolulu; full time); ch 6 (message wheel, KCCN [AM]; 126 hrs); ch 10 (schedule guide, KHVH [AM]; full time). Access: ch 6 (govt, educ, public, 28 hrs); ch 7 (public, video). Other origination: ch 6 (PTL, 14 hrs). Ownership: K. F. Brown, 100%.

Waimalu. See Oceanic Cablevision Inc., Honolulu.

Waipaku. See Oceanic Cablevision Inc., Honolulu.

Waiplo. See Oceanic Cablevision Inc., Honolulu.

Idaho

Ada county. See Boise.

Ammon. See Idaho Falls.

Avery. Nolan's TV Service 83802. Sam Sala, mgr.

Asotin. See Newport, Wash.

Bannock county. See Pocatello.

Big Creek. See Osburn.

Blackfoot. Bingham County Cable TV. 593 W. Bridge 83221. (208) 785-5705. Randy Merrell, mgr; Randy Johnson, chief tech. Atty: Arent, Fox, Kintner, Plotkin & Kahn, Washington.

Serves Blackfoot, surrounding portions of Bingham county. Smaller TV market.

Subscribers: 1,153; homes passed: 3,200; total homes in franchised area: 3,500. Started 4/74. Length 45 mi. Charges: instal \$9.95; \$5.50/mo. Franchise fee 3%.

Channel usage: total ch capacity 30; TV chs 6; pay cable 1; automated 2; other origination programming 1; available unused 20. Allband FM.

TV stations: KID-TV Idaho Falls (3-2, CBS); KWGN-TV Denver (2-3, Ind, cc); KTVX Salt Lake City (4-9, ABC, cc); KPVI Pocatello (6-5, ABC); KIFI-TV Idaho Falls (8-7, NBC); KBGL-TV Pocatello (10-10, ETV). Microwave: Western Telecommunications.

■ Pay cable: ch 4 (Bestvision, movies, 28 hrs); available to 3,200 homes; charge \$4.115/mo.

Origination-automated: ch 11 (UPI news, full time); ch 12 (weather, KLBI-FM Blackfoot, full time).

Two-way capability. Ownership: Vukasovich Broadcasting, 100%.

Blaine county. See Ketchum.

Boise. United Cable of Treasure Valley. 122 N. Latah 83704. (208) 344-7853. David M. Reynolds, gen mgr; Jack Bennett, chief tech. Atty: Cole, Zylstra & Raywid.

System is under construction.

Serves Boise, Meridian, Nampa, Caldwell, Garden City & portions of Ada county. Smaller TV market. Ownership: United Cable Television Corp., 100%.

Bonneville county. See Idaho Falls.

Buhl. Buhl Cable TV Co. 63 Skagit Key, Bellevue, Wash. 98006. (206) 747-4600. Wayne Moberg, mgr.

Serves Buhl. Twin Falls county. Smaller TV market.

Subscribers: 525; homes passed: 1,250; total homes in franchised area: 1,250. Started 10/74. Length 13 mi. Charges: instal \$14; \$7/mo. Franchise fee 1%.

Channel usage: total ch capacity 12; TV chs 6; automated 1; available unused 5. Allband FM.

TV stations: KBCL-TV Boise (2-na, CBS); KAID Boise (4-na, ETV); KIVI Nampa (6-na, ABC); KTVB Boise (7-na, NBC); WTBS Atlanta (17-10, Ind, satellite); KMVT Twin Falls (11-na, NBC).

Origination-automated (time/weather, messages). Other origination: one ch (Christian Broadcasting Network).

Ownership: James A. Hirschfield, pres, 100% (see MSO).

Burley. Multi-Pix of Idaho Inc. Box 22595, Wellshire Station, Denver, Colo. 80222. Richard Green, mgr. Atty: Stambler & Shrinkey, Washington.

Serves Burley, Heyburn, Paul, Rupert, parts of Minidoka county. Cassia and Minidoka counties. Smaller TV market.

Subscribers: 3,510; homes passed: 4,390; total pop in franchised area: 17,348. Started 1/63. Length 69 mi. Charges: instal \$10; \$6.25/mo.

Channel usage: total ch capacity 12; TV chs 6; automated 1; available unused 5. Allband FM.

TV stations: KUTV Salt Lake City (2-2, NBC); KTVX Salt Lake City (4-4, ABC); KSL-TV Salt Lake City (5-5, CBS); KUED Salt Lake City (7-9, ETV); KIFI-TV Idaho Falls (8-13, NBC); KMVT Twin Falls (11-7, all nets).

Origination-automated: one ch (time/weather, full time).

Ownership: Community Tele-Communications Inc. (see MSO).

Caldwell. See Boise.

Cataldo. Canyon TV Service, Route 1. 83810.

Ownership: Co-operative.

Chubbock. See Pocatello.

Coeur d'Alene. CDA Cablevision Inc. 108 Indiana Ave. 93914. (208) 664-9216. Atty: Tom Renk, Oakland.

Serves Coeur d'Alene, Dutch Gardens. Kootenai county. Top-100 TV market.

Subscribers: 1,900; homes passed: 7,300; total homes in franchised area: 16,228. Started 1970. Length 74 mi. Charges: instal \$20; \$7.50/mo.

Channel usage: total ch capacity 12; TV chs 8; automated 4; access 1 (shared). Allband FM.

TV stations: KREM-TV Spokane, Wash. (2-2, CBS); KXLY-TV Spokane, Wash. (4-4, ABC); KHQ-TV Spokane, Wash. (6-6, NBC); KSPS-TV Spokane, Wash. (7-7, ETV); CUBT Vancouver (11-8, CBC); KWSU-TV Pullman (10-10, ETV); KSTW Seattle (11-11, Ind); KUID-TV Moscow (12-12, ETV).

Origination-automated: ch 3 (time/weather, full time); ch 9 (messages); ch 5 (program guide); ch 13 (local input). Access: ch 9 (govt); ch 13 (educ).

Ownership: Gordon Rock (see MSO), pres, 35% Greg Rock, VP, 20%.

Cottonwood. SOS Electronics. (208) 962-3343.

Serves Cottonwood. Idaho county. Outside all TV markets.

Subscribers: 75; homes passed: 100; total pop in franchised area: 700. Started 12/56. Length 2 mi.

Channel usage: total ch capacity 12; TV chs 5; available unused 7. Allband FM.

TV stations: KREM-TV Spokane, Wash. (2-2, CBS); KXLY-TV Spokane (4-4, ABC); KHQ-TV Spokane (6-6, NBC); KSPS-TV Spokane (7-7, ETV); KUID-TV Moscow (12-12, ETV).

Ownership: Abe Uhlenkott.

Craigmont. Craigmont TV Cable Service. 130 Main 83523.

Serves Craigmont, Nezperce. Lewis county. Smaller TV market.

Subscribers: 215; homes passed: 303; total pop in franchised area: 1,100. Started 1/55. Length 6 mi.

TV stations: KREM-TV Spokane, Wash. (2-2, CBS); KLEW-TV Lewiston (3-3, CBS); KXLY-TV Spokane (4-4, ABC); KUID-TV Moscow (12-5, ETV); KHQ-TV Spokane (6-6, NBC).

Ownership: Carl L. Blevins.

Culdesac. Culdesac TV Assn. 83524.

Serves Culdesac. Nezperce county. Smaller TV market.

Subscribers: 25; total pop in franchised area: 209. Started 1954.

Channel usage: 3 TV chs.

TV stations: KREM-TV Spokane, Wash. (2-2, CBS); KXLY-TV Spokane, Wash. (4-4, ABC); KHQ-TV Spo-

kane (6-6, NBC).

Ownership: Bob Bulen, pres.

Deary. Deary Television Co-op Inc. Box 105, 83823. (208) 877-1256. Gerard W. Lawrence, mgr

Serves Deary. Latah county. Outside all TV markets.

Subscribers: 150; homes passed: 170; total pop in franchised area: 411. Started 3/58. Length 3 mi. Charges: instal \$100; \$2.75/mo.

Channel usage: total ch capacity 5; TV chs 5. Allband FM.

TV stations: KREM-TV Spokane, Wash. (2-2, CBS); KLEW-TV Lewiston (3-3, CBS); KXLY-TV Spokane (4-4, ABC); KHQ-TV Spokane (6-6, NBC); KUID-TV Moscow (12-12, ETV).

Ownership: Nonprofit organization.

Elk City. Kooskia Cable Systems. Box 157 Kooskia 83539. (208) 926-4570. Bob Gordon, owner, mgr, chief tech.

Serves Elk City, Harpster, Kooskia. Idaho county. Outside all TV markets.

Subscribers: 80; total pop in franchised area: 400. Started 1957. Length 5 mi. Charges: instal \$20; \$7/mo. Franchise fee 1%.

Channel usage: 4 TV chs.

TV stations: KHQ-TV Spokane, Wash. (6-6, NBC); KXLY-TV Spokane, Wash. (4-4, ABC); KREM-TV Spokane, Wash. (2-2, CBS); KUID-TV Moscow (12-12, ETV).

Ownership: Bob Gordon.

Elk Creek. See Osburn.

Elk River. Elk River TV Inc. 83827.

Serves Elk River. Clearwater county. Outside all TV markets.

Subscribers: 100; pop 400. Started 11/53.

TV stations: KREM-TV Spokane, Wash. (2-2, CBS); KXLY-TV Spokane (4-4, ABC); KHQ-TV Spokane (6-6, NBC).

Elmore county. See Mountain Home.

Filer. See Twin Falls.

Garden City. See Boise.

Gem. See Osburn.

Genesee. Genesee Television System Inc. Box 66, 83832. Don E. Springer, mgr; Carl Simons, chief tech. Serves Genesee. Latah county. Smaller TV market.

Subscribers: 160; homes passed: 75; total pop in franchised area: 750. Started 3/54. Length 2 1/2 mi. Charges: instal \$50; \$3/mo.

Channel usage: 5 TV chs.

TV stations: KREM-TV Spokane, Wash. (2-na, CBS); KLEW-TV Lewiston (3-na, CBS); KXLY-TV Spokane (4-na, ABC); KHQ-TV Spokane (6-na, NBC).

Ownership: Douglas Lindquist, pres; Don E. Springer, sec-treas.

Gooding. Idaho Video Inc. 420 Main Ave., Twin Falls. 83301.

Serves Gooding. Gooding county. Smaller TV market.

Subscribers: 850; homes passed: 3,000; total homes in franchised area: 10,986. Started 1966. Length 23 mi. Charges: \$7/mo.

Channel usage: total ch capacity 12; TV chs 7; automated 1; available unused 4.

TV stations: KBCL-TV Boise (2-1, CBS); KUTV Salt Lake City (2-2, NBC); KTVX Salt Lake City (4-4, ABC); KSL-TV Salt Lake City (5-5, CBS); KTVB Boise (7-7, NBC); KUED Salt Lake City (7-3, ETV); KMVT Twin Falls (11-9, nets).

Origination-automated: one ch (time/weather, full time).

Ownership: King Videocable. (see MSO).

Grangeville. Grangeville TV Service Inc. 211 South C St. 83530.

Serves Grangeville. Idaho county. Outside all TV markets.

Subscribers: 621; homes passed: 850; total pop in franchised area: 3,636. Started 9/53. Length 21 mi.

Channel usage: total ch capacity 5; TV chs 5. Total radio stations: 3 FM.

TV stations: KREM-TV Spokane, Wash. (2-2, CBS); KLEW-TV Lewiston (3-3, CBS); KXLY-TV Spokane (4-4, ABC); KHQ-TV Spokane (6-6, NBC); KUID-TV Moscow (12-5, ETV).

Ownership: Richard Roberts, pres. 100%.

Hagerman. Buhl Cable TV Co. 63 Skagit Key, Bellevue, Wash. 98006. (206) 747-4600. Holds franchise. Gooding county. Smaller TV market.

Total pop in franchised area: 436.

Ownership: James A. Hirschfield. (see MSO).

Hailey. Sun Valley Cable Vision. Ketchum 83340.

Serves Hailey. Blaine county. Outside all TV markets.

Subscribers: 222; homes passed: 600; total pop in franchised area: 1,700. Started 1966. Length 20 mi.

Channel usage: total ch capacity 5; TV chs 5.

TV stations: KBCL-TV Boise (2-2, CBS); KID-TV Idaho Falls (3-3, CBS); KTVB Boise (7-na, NBC); KIFI-TV

Idaho Falls (8-na, NBC); KBGL-TV Pocatello (10-na, ETV).

Ownership: Robert Rogers, 100%.

Hansen. See Twin Falls.

Hazelton. Buhl Cable TV Co. Box 182, Buhl 83316. (208) 734-3030. Wayne Moberg, mgr. Atty: Cole, Zylstra & Raywid.

Serves Hazelton. Outside all TV markets.

Subscribers: 120; homes passed: 200; total homes in franchised area: 200. Started 1964. Length 2.5 mi. Charges: instal \$14; 6.50/mo. Franchise fee 1%.

Channel usage: total ch capacity 12; TV chs 5; available unused 7.

TV stations: KID-TV Idaho Falls (3-3, CBS); KIFI-TV Idaho Falls (8-8, NBC); KTVB Boise (7-7, NBC); KPVI Pocatello (6-6, ABC); KMVT Twin Falls (11-11, NBC).

Ownership: Buhl Cable TV Co., 100%.

Heyburn. See Burley.

Idaho Falls. Upper Valley Telecable Co. Inc. Box 2557, 240 First St. 83401. (208) 523-4567. Richard S. McDonald, mgr; William H. Young, chief tech. Atty: Baraff, Koerner and Olender, Washington.

Serves Idaho Falls, Ammon, portions of surrounding Bonneville county. Smaller TV market.

Subscribers: 7,800; homes passed: 16,403; total homes in franchised area: 17,550; Started 12/70. Length 168 mi. Charges: instal \$15; \$7.50/mo.

Channel usage: total ch capacity 20; TV chs 10; automated 1 (shared); pay cable 1 (shared); other origination 1; available unused 7. Total radio stations: 7 FM.

TV stations: KUTV Salt Lake City (2-2, NBC, cc); KID-TV Idaho Falls (3-3, CBS); KTVX Salt Lake City (4-4, ABC, cc); KSL-TV Salt Lake City (5-5, NBC, cc); KPVI-TV Pocatello (6-6, ABC); KUED Salt Lake City (7-7, ETV, cc); KIFI-TV Idaho Falls (8-8, NBC); KBGL-TV Pocatello (10-10, ETV, cc); KBYU-TV Provo, Utah (11-11, ETV, cc); WTBS Atlanta (17-12, Inc, satellite). Microwave: Western Microwave.

■ Pay cable: ch 9 (HBO, movies, sports, specials, 70 hrs); 1,400 subscribers; charge \$8/mo.

Origination-automated: ch 9 (time/weather, full time). Other origination: ch 13 (CBN).

Ownership: Robert W. Bauchman, pres, 25%; The Post Co., Idaho Falls, 25%; KID Broadcasting Corp., 25%; Tele-Communications Inc., 25% (see MSO).

Inkham. See Pocatello.

Jerome. Idaho Video Inc. 420 Main Ave., Twin Falls 83301

Serves Jerome, Jerome county. Smaller TV market.

Subscribers: 1,500; homes passed: 5,500; total pop in franchised area: 13,830. Started 1963. Length 46 mi. Charges: 6/mo.

Channel usage: total ch capacity 11; TV chs 5; automated 1; available unused 5. Total radio stations 3; local FM 2; distant FM 1.

TV stations: KUTV Salt Lake City (2-2, NBC); KUED Salt Lake City (7-3, ETV); KTVX Salt Lake City (4-4, ABC); KSL-TV Salt Lake City (5-5, CBS); KMVT Twin Falls (11-6, all nets).

Ownership: King Videocable (see MSO).

Kellogg. Kellogg TV System Inc. 321 Main St. 83837. (208) 786-9391.

Serves Kellogg, Wardner. Shoshone county. Outside all TV markets.

Subscribers: 1,506; homes passed: 1,575; total pop in franchised area: 4,811. Started 2/54. Length 23 mi. Channel usage: total ch capacity 5; TV chs 4; available unused 1. Allband FM.

TV stations: KREM-TV Spokane, Wash. (2-2, CBS); KXLY-TV Spokane (4-4, ABC); KHQ-TV Spokane (6-6, NBC); KSPS-TV Spokane (7-7, ETV).

Ownership: R.C. Lyons, treas, 25%; Clifford Moore, pres, 25%; L.M. Griffith, VP, 12.5%; W.L. Tuson, sec, 25%, et al.

Kendrick. George F. Brocke & Sons Inc. 83537.

Serves Kendrick, Latah county. Smaller TV market.

Subscribers: 135; homes passed: 140; total pop in franchised area: 432. Started 1956. Length 3 mi. Channel usage: total ch capacity 5; TV chs 5.

TV stations: KREM-TV Spokane, Wash. (2-2, CBS); KLEW-TV Lewiston (3-3, CBS); KXLY-TV Spokane (4-4, ABC); KHQ-TV Spokane (6-6, NBC); KUID-TV Moscow (12-na, ETV).

Ownership: Emma Brocke, 20%; George F. Brocke estate, 20%; George Brocke Jr., pres, 20%; M. Eugene Brocke, sec-treas, 20%; Darrel J. Brocke, VP, 20%.

Ketchum. Sun Valley Cable Vision. Ketchum 83340.

Serves Ketchum, Sun Valley, parts of surrounding Blaine county. Outside all TV markets.

Subscribers: 2,350; homes passed: 2,162; total pop in franchised area: 3,500. Started 12/54. Length 45 mi. Charges: instal \$30; \$9/mo. Franchise fee 3%.

Channel usage: total ch capacity 12; TV chs 7; automated 3; available unused 2. 11 FM stations.

TV stations: KBCL-TV Boise (2-2, CBS); KID-TV Idaho Falls (3-3, CBS); KPVI Boise (6-6, ABC); KIFI-TV Idaho Falls (8-8, NBC); KTVB Boise (7-5, NBC); KBGL-TV Pocatello (10-4, ETV); KMVT Twin Falls (11-11, all

nets).

Origination-automated: ch 7 (community bulletin board, full time); ch 9 (local dining and entertainment guide, full time); ch 13 (time/weather, full time).

Ownership: Robert Rogers, 100%.

Kimberly. See Twin Falls.

Kingston. See Pinehurst TV, Pinehurst.

Lava Hot Springs. Cablevision of Lava Hot Springs, 2705 Shoshone St., Englewood, Colo. 80110, holds franchise.

Lewiston. American Cablevision Co./Div. of Teleprompter Cable Services Inc. 1343 G St., Box 876 83501. (208) 746-3325. Ernie Tarten, dist mgr; William J. Raschka, chief tech.

Serves Lewiston, Clarkston, Wash.; Asotin, Wash.; Nez Perce county, Idaho, and Asotin county, Wash. Smaller TV market.

Subscribers: 9,200; homes passed: 12,536; total homes in franchised area: 13,900. Started 7/53. Length 183.4 mi. Charges: instal \$19.95; \$7.50/mo. Franchise fee 3%.

Channel usage: total ch capacity 12; TV chs 8; pay cable 1; automated 2; available unused 1. Total radio stations: 8 FM.

TV stations: KREM-TV Spokane, Wash. (2-2, CBS); KXLY-TV Spokane (4-4, ABC); KLEW-TV Lewiston (3-5, CBS); KHQ-TV Spokane (6-6, NBC); KSPS-TV Spokane (7-8, ETV); KWSU-TV Pullman, Wash. (10-10, ETV); KSTW Tacoma, Wash. (11-11, Ind, cc); KUID-TV Moscow (12-12, ETV). Microwave: Microwave Transmission Co.

■ Pay cable: ch 7 (HBO); satellite feed (see Earth Stations).

Origination-automated: ch 9 (time/weather, KHQ-TV Spokane, full time); ch 13 (message wheel, KCLK-FM Clarkston, Wash.).

Ownership: Teleprompter Corporation (see MSO).

Meridian. See Boise.

Minidoka county. See Burley.

Montpelier. Lake Line Cable TV. 848 Washington St. 83254.

Serves Montpelier. Bear Lake county. Outside all TV markets.

Subscribers: 300; homes passed: 600; total pop in franchised area: 2,600. Started 9/56. Length 18 mi.

Channel usage: total ch capacity 13; TV chs 5; available unused 8. Allband FM.

TV stations: KSL-TV Salt Lake City (5-5, CBS); KTVI Salt Lake City (4-4, ABC); KUTV-TV Salt Lake City (2-2, NBC); KUED Salt Lake City (7-7, ETV); KID-TV Idaho Falls (3-3, CBS).

Ownership: Harold K. Regnier.

Moscow. Moscow TV Cable Co. 110 East 5th St. 83843.

Serves Moscow. Latah county. Smaller TV market.

Subscribers: 4,144; homes passed: 5,400; total homes in franchised area: 16,000. Started 5/53. Length 39 mi.

Channel usage: total ch capacity 12; TV chs 8; automated 1; available unused 3. Allband FM.

TV stations: KREM-TV Spokane, Wash. (2-2, CBS); KXLY-TV Spokane (4-4, ABC); KHQ Spokane (6-6, NBC); KSPS-TV Spokane (7-7, ETV); KLEW-TV Lewiston (3-3, CBS); KWSU-TV Pullman, Wash. (10-10, ETV); KSTW Tacoma, Wash. (11-11, Ind); KUID-TV Moscow (12-13, ETV).

Origination-automated: one ch (time/weather, full time).

Ownership: Pullman TV Cable Co. Inc., 100%.

Moscow. University Heights TV. 1440 Borah. 83834.

Serves Moscow. Population 14,146; subscribers 55; started 1953.

TV stations: KHQ-TV Spokane, Wash. (6-na, NBC); KREM-TV Spokane, Wash. (2-2, CBS); KXLY-TV Spokane, Wash. (4-4, ABC); KWSU-TV Pullman, Wash. (10-na, ETV); KUID-TV Moscow (12-na, ETV).

Ownership: Co-operative.

Moscow. University of Idaho. Physical Plant Division, Moscow 83843.

Serves University campus.

Channel usage: TV chs 3; FM service.

TV stations: KHQ-TV Spokane, Wash. (6-6, NBC); KXLY-TV Spokane (4-4, ABC); KREM-TV Spokane (2-2, CBS).

Ownership: University of Idaho.

Mountain Home. Valley Cable TV Corp. 320 East 2nd North 83647. (208) 587-5528. Charles R. Kearby, loc mgr. Atty: Smith and Pepper, Washington.

Serves Mountain Home and Elmore county. Elmore county. Outside all TV markets.

Subscribers: 1,011; homes passed: 2,000; total homes in franchised area: 2,300. Started 5/68. Length 18.2 mi. Charges: instal \$15; \$4.95/mo. Franchise fee 5%.

Channel usage: total ch capacity 12; TV chs 8; automated 1; available unused 3. Allband FM.

TV stations: KBCL-TV Boise (2-2, CBS); KTVX Salt Lake City (4-3, ABC); KAID Boise (4-4, ETV); KSL-TV Salt Lake City (5-5, CBS P); KIVI Nampa (6-6, ABC); KTVB Boise (7-7, NBC); KMVT Twin Falls (11-11, all nets); KUTV Salt Lake (2-13, NBC).

Origination-automated: ch 9 (time/weather, KBXL Caldwell; full time).

Ownership: Valley Cable TV Corp.

Mountain Home AFB. Silver Sage CATV.

Serves Mountain Home AFB. Elmore county.

Subscribers: 600; passes 1,600 homes; population 7,200. Started 3/74. Length 16.1 mi. Charges: instal \$7.50, \$5.95/mo.

Total chs 12.

Ownership: Kearsch Inc.

Mullan. Mullan Television Co. Box 615 83846. John T. Dooling, pres; A.G. Cain, chief tech.

Serves Mullan. Shoshone county. Outside all TV markets.

Subscribers: 480; total homes in franchised area: 520. Started 8/54. Length 5 mi. Charges: instal \$135.24; 3/mo.

Channel usage: total ch capacity 12; TV chs 4; available unused 8. Total radio stns 5 (distant FM).

TV stations: KREM-TV Spokane, Wash. (2-2, CBS); KXLY-TV Spokane (4-4, ABC); KHQ-TV Spokane (6-6, NBC); KSPS-TV Spokane (7-7, ETV).

Ownership: Non-profit organization. John Dooling, pres; George Sellers, VP.

Nampa. See Boise.

Nezperce. See Craigmont.

Nez Perce county. See Lewiston.

Old Town. See Newport, Wash.

Orofino. Clearwater Cable T.V. Corp. 125 First St. 83544.

Serves Orofino. Clearwater county. Smaller TV market.

Subscribers: 444; homes passed: 950; total pop in franchised area: 3,883. Started 1954. Length 10 mi.

Channel usage: total ch capacity 12; TV chs 7; available unused 5. Allband FM.

TV stations: KREM-TV Spokane, Wash. (2-2, CBS); KLEW-TV Lewiston (3-3, CBS); KXLY-TV Spokane (4-4, ABC); KHQ-TV Spokane (6-6, NBC); KSPS-TV Spokane (7-7, ETV); KWSU-TV Pullman, Wash. (10-10, ETV); KUID-TV Moscow (12-12, ETV).

Ownership: James W. Cochrane, pres, 37%; Shirley P. Cochrane, sec-treas, 33.5%; Carl H. Hartwig 24.5%, et al.

Osburn. Telview Antenna System Inc. Box 500 83349. (208) 752-0131. Bud Cain, mgr-chief tech.

Serves Osburn, Elk Creek and Big Creek, Silverton, Woodland Park and Wallace. Shoshone county. Outside all TV markets.

Subscribers: 1,857; homes passed: 2,037; total homes in franchised area: 6,755. Started 5/53. Length 32 mi.

Channel usage: total ch capacity 12; 4 TV chs. Allband FM.

TV stations: KREM-TV Spokane, Wash. (2-2, CBS); KXLY-TV Spokane (4-4, ABC); KHQ-TV Spokane (6-6, NBC); KSPS-TV Spokane (7-7, ETV).

Ownership: William Zanetti, pres.

Paul. See Burley.

Pierce. Pierce TV Cable Service. Box 389 83546. (208) 454-2140. Ron & De. Jensen, mgrs.

Serves Pierce. Clearwater county. Outside all TV markets.

Subscribers: Approx. 400; homes passed: 475; total pop in franchised area: 1,450. Started 1953. Length 8 mi. Charges: instal \$10; \$7./mo.

Channel usage: total ch capacity 13; 5 TV chs. Allband FM.

TV stations: KREM-TV Spokane, Wash. (2-2, CBS); KLEW-TV Lewiston (3-3, CBS); KXLY-TV Spokane (4-4, ABC); KHQ-TV Spokane (6-6, NBC); KUID-TV Moscow (12-na, ETV); KWSU-TV (10-10, ETV).

Ownership: Ron & De. Jensen.

Pinehurst. Pinehurst Co-op TV System. Box 708. 83850. (208) 682-2536. Jack Saiyer, pres; Marvin Lake, chief tech.

Serves Pinehurst. Shoshone county. Outside all TV markets.

Subscribers: 40; total pop in franchised area: 1,500. Started 6/54. Charges: \$2/mo.

Channel usage: 3 TV chs.

TV stations: KREM-TV Spokane (2-2, CBS); KXLY-TV Spokane (4-4, ABC); KHQ-TV Spokane (6-6, NBC).

Ownership: Co-operative.

Pinehurst. Pinehurst TV Inc. Box 336 83850. (208)

Illinois

686-2612.

Serves Pinehurst, Kingston. Shoshone county. Outside all TV markets.

Subscribers: 1,000. Started 3/53. Length 36 mi. Charges: instal \$35; \$5.40/mo.

Channel usage: total ch capacity 12; TV chs 5; available unused 7. Allband FM.

TV stations: KREM-TV Spokane, Wash. (2-2, CBS); KXLY-TV Spokane (4-4, ABC); KHQ-TV Spokane (6-6, NBC); KSPS-TV Spokane (7-7, ETV); KUID-TV Moscow (12-9, ETV).

Ownership: Everett Arvidson.

Pocatello. Bannock TV Co. Box 4790 83201. (208) 232-1784. Lew Farnsworth, mgr; Douglas N. Lindon, chief tech.

Serves Pocatello, Chubbuck, Inkom. Bannock county. Smaller TV market.

Subscribers: 9,200; homes passed: 13,145; total homes in franchised area: 16,581. Started 12/54. Length 180 mi. Charges: instal \$19.95; \$7.50/mo. Franchise fee \$1,980/yr.

Channel usage: total ch capacity 12; TV chs 9; pay cable 1; automated 1 (shared); access 1 (shared); technically unavailable 1. Total radio stations: 11 FM.

TV stations: KUTV Salt Lake City (2-2, NBC, cc); KTVX Salt Lake City (4-4, ABC, cc); KID-TV Idaho Falls (3-3, CBS); KSL-TV Salt Lake City (5-5, CBS, cc); KUED Salt Lake City (7-13, ETV, cc); KIFI-TV Idaho Falls (8-8, NBC); KWGN Denver (2-9, Ind, cc); KBGL-TV Pocatello Microwave. Western Microwave.

■ Pay cable: ch 7 (HBO).

Origination-automated: ch 12 (time/weather, KSH[FM] Pocatello; 133 hrs). (government, public education, 35 hrs). Access: ch 12.

Ownership: Telemptor Corp. (see MSO).

Priest River. See Newport, Wash.

Rexburg. REX TV Inc. 25 Carlson Ave. 83440. (208) 356-5514. Stan Simons, mgr and chief tech. Atty: Wheeler and Wheeler, Washington.

Serves Rexburg. Madison county. Smaller TV market.

Subscribers: 1000; homes passed: 2,000; total homes in franchised area: 1,700. Started 12/71. Length 23 mi. Charges: instal \$19.95; \$7.95/mo. Franchise fee 3%.

Channel usage: total ch capacity 20; TV chs 9; automated 1; available unused 10.

TV stations: KUTV Salt Lake City (2-2, NBC, cc); KID-TV Idaho Falls (3-3, CBS); KTVX Salt Lake City (4-4, ABC, cc); KSL-TV Salt Lake City (5-5, CBS, cc); KPVI-TV Pocatello (6-6, ABC); KIFI-TV Idaho Falls (8-8, NBC); KBGL-TV Pocatello (10-10, ETV); KBYU-TV Provo, Utah (11-11, ETV, cc); KWGN-TV Denver (2-12, Ind, cc). Microwave: Western Tele-Communications.

Origination-automated: ch 9 (message wheel, full time).

Two-way capability.

Ownership: Don K. Ellis, pres, 17.5% (see Bcstrs in CATV); Eugene Shumate, 6.73%; Richard Strodel, sec-treas, 19.23%; Edward Wheeler, VP, 56.54%.

Riggins. Idaho TV Cable Co. Inc. 110 East 5th, Moscow 83843.

Serves Riggins, Pollock. Idaho county. Outside all TV markets.

Subscribers: 117; homes passed: 150; total pop in franchised area: 588. Started 8/63. Length 5 mi.

Channel usage: total ch capacity 5; TV chs 3; available unused 2.

TV stations: KBCI-TV Boise (2-2, CBS); KTVB Boise (7-4, NBC); KHQ-TV Spokane, Wash. (6-6, NBC).

Ownership: Robert D. Crump, pres, 25%, et al.

Rupert. See Burley.

St. Maries. Benewah Cable Inc. 130 Fifth St. 83861. (208) 245-2095.

Serves St. Maries. Benewah county. Outside all TV markets.

Subscribers: 413; homes passed: 1,600; total homes in franchised area: 1,600. Started 1959. Length 11 mi. Charges: instal \$15; \$6/mo.

Channel usage: total ch capacity 12; TV chs 4; automated 2; available unused 6. FM service.

TV stations: KREM-TV Spokane, Wash. (2-2, CBS); KXLY-TV Spokane (4-4, ABC); KHQ-TV Spokane (6-6, NBC); KSPS-TV Spokane (7-7, ETV).

Origination-automated: ch 5 (time/weather); ch 9 (time/weather).

Ownership: Gene Peet, pres, 51%; Virginia Peet, sec-treas, 49%.

Sandpoint. Kootenai Communications Inc. Box 902 83864. (208) 263-4070. Lee C. Lyman, mgr.

Serves Sandpoint. Bonner county. Outside all TV markets.

Subscribers: 400; homes passed: 1,000; total homes in franchised area: 2,500. Started 1/75. Length 20 mi.

Charges: instal \$10; \$5.95/mo. Franchise fee 3%.

Channel usage: total ch capacity 12; TV chs 4; technically unavailable 1; available unused 7. Allband FM.

TV stations: KREM-TV Spokane (2-2, CBS); KXLY-TV Spokane (6-6, NBC); KSPS-TV Spokane (7-7, ETV).

Ownership: Jerry Van Ooyen, pres, 66 2/3%; Lee C. Lyman, sec-treas, 33 1/3%.

Shoshone. Buhl Cable TV. 63 Skagit Key, Bellevue, Wash. 98006. (206) 747-4600. Wayne Moberg, mgr.

Atty: Cole, Zylstra & Raywid, Washington.

Serves Shoshone. Lincoln county. Smaller TV market.

Subscribers: 310; homes passed: 500; total homes in franchised area: 500. Started 8/76. Length 10 mi. Charges: instal \$14; \$7/mo. Franchise fee 2%.

Channel usage: total ch capacity 12; TV chs 5; automated 1; available unused 6.

TV stations: KCBT-TV Boise (2-2, CBS); KAID Boise (4-4, ETV); KIVI Nampa (6-6, ABC); KTVB Boise (7-7, NBC); KMMT Twin Falls (11-11, NBC).

Origination-automated: ch 3 (time, temperature, full time).

Ownership: Buhl Cable TV Co., 100%.

Silverton. See Osburn.

Smelterville. Northview TV Association Inc. Box 137 83868.

Serves Smelterville. Shoshone county. Outside all TV markets.

Subscribers: 214; homes passed: 263; total pop in franchised area: 844. Started 12/54. Length 3 mi.

Channel usage: total ch capacity 3; TV chs 3.

TV stations: KREM-TV Spokane, Wash. (2-2, CBS); KXLY-TV Spokane (4-4, ABC); KHQ-TV Spokane (6-6, NBC).

Ownership: Northview TV Assn. Inc.; Mary Ellen Moran, sec-treas.

Soda Springs. Cablevision of Soda Springs. 130 South Main St. 83276. Carl Jerke, mgr.

Serves Soda Springs. Caribou county. Outside all TV markets.

Subscribers: 390; total pop in franchised area: 3,000. Started 1955.

Channel usage: 6 TV chs; FM service.

TV stations: KUTV Salt Lake City (2-2, NBC); KID-TV Idaho Falls (3-3, CBS); KTVX Salt Lake City (4-4, ABC); KSL-TV Salt Lake City (5-5, CBS); KUED Salt Lake City (7-6, ETV); KIFI-TV Idaho Falls (8-8, NBC).

Ownership: Stanley Searle, pres, 47.5%; Patrick Pogue, 43.5%; Charles Fischel, 5%; Robert Searle, 4%.

Sun Valley. See Ketchum.

Syringa. Syringa Community Cable TV holds franchise.

Ownership: Bob Wells, pres; Harvey Thompson, VP; Mrs. Howard Daugherty, sec-treas.

Troy. Troy Television Co. Inc. Box 36 83871. (208) 835-2281. James A. Arnot, pres; Lorn Brunton, chief tech. Atty: Lloyd G. Martinson, Moscow.

Serves Troy. Latah county. Outside all TV markets.

Subscribers: 230; homes passed: 100; total homes in franchised area: 300. Started 10/53. Length 10 mi. Charges: instal \$125; \$2/mo.

Channel usage: total ch capacity 13; TV chs 7; available unused 6. Allband FM.

TV stations: KHQ-TV Spokane, Wash. (6-6, NBC); KXLY-TV Spokane (4-4, ABC); KREM-TV Spokane (2-2, CBS); KSPS-TV Spokane (7-7, ETV); KLEW-TV Lewiston (3-3, CBS); KUID-TV Moscow (12-12, ETV); KWSU-TV Pullman, Wash. (10-10, ETV).

Ownership: Troy Television Co. Inc. (nonprofit corp.) James Arnot, pres; R. W. Anderson, VP; Raymond Soderstrom, sec-treas.

Twin Falls. Magic Valley Cable Vision Inc. 420 Main Ave. South 83301. (208) 733-6230. Gene Ritnour, mgr; Jerrold Fischer, chief tech. Atty: Cordon & Jacob, Washington.

Serves Twin Falls, Kimberly, Filer, Hansen, and other parts of Twin Falls county. Smaller TV market.

Subscribers: 7,950; homes passed: 11,781; total homes in franchised area: 25,376. Length 139 mi. Charges: \$7/mo.

Channel usage: total ch capacity 12; TV chs 5; automated 1; other origination 1; available unused 6. Total radio stations 2; local FM 1; distant FM 1.

TV stations: KUTV Salt Lake City (2-2, NBC); KCPX-TV Salt Lake City (4-4, ABC); KSL-TV Salt Lake City (5-5, CBS); KUED Salt Lake City (7-3, ETV); KMMT Twin Falls (11-6, all nets); KTVB Boise (7-na, NBC); WTBS Atlanta (17-na, Ind).

Origination-automated: one ch (time/weather, full time).

Other origination: one ch (CBN).

Ownership: King Videocable. (see MSO).

Wallace. See Osburn.

Wardner. See Kellogg.

Weippe. Weippe Cable TV Co. holds franchise.

Woodland Park. See Osburn.

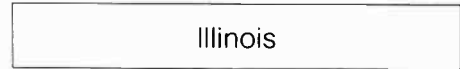

Algonquin. See Carpentersville.

Altamont. Warner Cable of Altamont/St. Elmo. 112 N. 2nd St. 62411. (618) 483-6333. R. Meteney, mgr.

Serves Altamont, St. Elmo. Effingham and Fayette counties. Outside all TV markets.

Subscribers: 1,361; homes passed: 1,431; total pop in franchised area: 3,400. Started 1968. Length 40 mi. Charges: instal \$25; \$8.50/mo.

Channel usage: total ch capacity 12; TV chs 10; automated 1; available unused 1. Allband FM.

TV stations: WAND Decatur (17-12, ABC); WTWO Terre Haute, Ind. (2-2, NBC); WTHI-TV Terre Haute, Ind. (10-10, CBS); KPLR-TV St. Louis (11-11, Ind); WCIA Champaign (3-3, CBS); WSIU-TV Carbondale (8-8, ETV); KMOX-TV St. Louis (4-4, CBS); KSDK St. Louis (5-5, NBC).

Origination-automated: one ch (time/weather, full time).

Ownership: Warner Cable Corp. (see MSO).

Alton. Jones Intercable Inc. 2854 Beltline 62002. (618) 463-0041. Wilmot W. Horton, gen mgr; Ferran Sammons, chief tech.

Serves Alton, East Alton, Godfrey, Wood River, Rosewood Heights, Forest Homes, Cottage Hills. Madison county. Top-100 TV market.

Subscribers: 5,900; homes passed: 25,000; total homes in franchised area: 31,000. Started 11/74. Length 262.2 mi. Charges: instal \$10; \$6.95/mo. Franchise fee 3-6 1/2%.

Channel usage: total ch capacity 12; TV chs 9; pay cable 1 (shared); automated 3 (2 shared); other origination programming 1 (shared).

TV stations: KMOX-TV St. Louis (4-4, CBS); KSDK St. Louis (5-5, NBC); KTVI St. Louis (2-2, ABC); KPLR-TV St. Louis (11-11, Ind); KDNL-TV St. Louis (30-13, Ind); KETC St. Louis (9-9, Ind); WSIU-TV Carbondale (8-8, ETV); WSNB Chicago (44-10, Ind, cc); WGN-TV Chicago (9-3, Ind, cc). Microwave: United Video.

■ Pay cable: ch 7 (Showtime); 3,800 subscribers, available to 5,900 homes; charge \$6.95/mo.

Origination-automated: ch 6 (time, date, weather & message display, KCFM[FM] St. Louis, full time); ch 7 (news wire, commercial display, KSHE[FM] St. Louis, 120 hrs); ch 12 (news wire, KMOX-FM St. Louis, 124 hrs). Other origination: ch 12 (studio prod., syndications, movies, local sports, special events, 44 hrs). Adv accepted.

Ownership: Jones Intercable Inc. CATV Fund V.

Anna. Anna-Jonesboro Cable TV Inc. 129 West Vienna 62906. (618) 833-6622. Terry Wood, mgr.

Serves Anna and Jonesboro. Union county. Top-100 TV market.

Subscribers: 999; homes passed: 2,500; total pop in franchised area: 4,766. Started 12/77. Length 29 mi. Charges: instal \$15; \$6.75/mo. Franchise fee 3%.

Channel usage: total ch capacity 35; TV chs 8; automated 1; available unused 26.

TV stations: WKMU Murray, Ky. (21-2, ETV); WSIL-TV Harrisburg (3-4, ABC); WPSD-TV Paducah, Ky. (6-7, NBC); WSIU-TV Carbondale (8-8, ETV); KETC St. Louis (9-9, ETV); KDNL-TV St. Louis (30-10, Ind); KPLR-TV St. Louis (11-11, Ind); KFVS-TV Cape Girardeau, Mo. (12-13, CBS).

Origination-automated: ch 5 (time/weather, NOAA, full time).

Ownership: Flora Cable TV Co., 100% (see MSO).

Aroma Park. See Kankakee.

Aroma twp. See Kankalee.

Aurora. Consolidated Cable Utilities Inc. 993 North Oak Ave. 60506. (312) 897-2288. Thomas G. Wehling, VP-gen mgr; Richard Ramme, chief tech. Atty: D. Puckett, Aurora.

Serves Aurora, Elgin. Kane county. Top-100 TV market.

Subscribers: 14,000; pop passed: 31,000; total pop in franchised area: 74,500. Started 9/71. Length 340 mi. Charges: instal \$15; \$7/mo. Franchise fee 5%.

Channel usage: total ch capacity 36; TV chs 11 (1 shared); pay cable 1 shared; automated 1; available unused 24. Allband FM.

TV stations: WBBM-TV Chicago (2-2, CBS); WFLD-TV Chicago (32-3, Ind); WCUI-TV Chicago (26-4, Ind, Sp); WMAQ-TV Chicago (5-5, NBC); WLS-TV Chicago (7-7, ABC); WSNB Chicago (44-8, Ind); WGN-TV Chicago (9-9, Ind); WIFR-TV Freeport (23-10, CBS); WTTW Chicago (11-11, ETV); WCFC-TV Chicago (38-12, Ind); WREX-TV Rockford (13-13, ABC).

■ Pay cable: ch 9 (Home Box Office, movies, sports, special events); charge \$8.50/mo. Satellite feed (see Earth Stations).

Origination-automated: ch 6 (time/weather, full time). Ownership: Central Telephone and Utilities Inc., 100%.

Bartonville. See General Electric Cablevision Corp., Peoria.

Beardstown. Cass Cable TV Inc. 112-A West Main St. 62618. (217) 323-3400. George B. Bley, pres; James Loeffler, chief tech. Atty: McClure, McClure & Bran-
nan, Beardstown, Ill.

Serves Beardstown. Cass county. Smaller TV market.

Subscribers: 1,727; homes passed: 2,000; total homes in franchised area: 2,200. Started 1966. Length 27 mi. Charges: instal \$10; \$7/mo. Franchise fee 3%.

Channel usage: total ch capacity 12; TV chs 10; automated 1; available unused 1. Allband FM.

TV stations: WICS Springfield (20-3, NBC); KSDK St. Louis (5-5, NBC); WEEK-TV Peoria (25-6, NBC); KHQA-TV Hannibal, Mo. (7-7, CBS); WQAD-TV Moline (8-8, ABC); WRAU-TV Peoria (19-9, ABC); WGEN-TV Quincy (10-10, NBC); KPLR-TV St. Louis (11-11, Ind); WTVP Peoria (47-12, ETV); WMBD-TV Peoria (31-13, CBS).

Origination-automated: one ch (time/weather, full time).

Ownership: George B. Bley, pres, 52%; George B. Bley II, VP, 12%; Christinne M. Bley, 12%; Nancy C. Bley, 12%; Jan E. Bley, 12%.

Belgium. See Westville.

Belvidere. Community Cablevision Inc., 529 1/2 S. State St. 61008. (815) 543-6404. Lang Kleber, sec-treas.

Serves Belvidere. Boone county. Outside all TV markets.

Ownership: William L. Kepper.

Benton. Jones Intercable Inc. 425 E. Church St. 62812. (618) 439-4314. Marvin Gill, chief tech.

Serves Benton, Buckner, Christoher, West City, Franklin county. Top-100 TV market.

Subscribers: 2,020; homes passed: 4,400; total pop in franchised area: 11,200. Started 12/74. Length 114 mi. Charges: instal \$10; \$5.95/mo. Franchise fee 3%.

Channel usage: total ch capacity 20; TV chs 7; automated 1; available unused 12.

TV stations: WSIU-TV Carbondale (8-na, ETV); WSIL-TV Harrisburg (3-na, ABC); WPSD-TV Paducah (6-na, NBC); KFVS-TV Cape Girardeau, Mo. (12-na, CBS); KDNL-TV St. Louis (30-na, Ind); KMOX-TV St. Louis (4-na, CBS); KPLR-TV St. Louis (11-na, Ind).

Origination-automated: one ch (time/weather, full time).

Ownership: Jones Intercable Inc. (see MSO).

Bethalto. See Altton.

Bloomington. TeleCable of Bloomington-Normal Corp. 1001 N. Main St., Box 1386 61701. (309) 828-3364. Ray Kolbus, mgr.

Serves Bloomington, Normal. McLean county. Top-100 TV market.

Subscribers: 19,600; homes passed: 25,300. Started 9/69. Length 288 mi. Charges: instal \$10; \$7.50/mo.

Channel usage: TV chs 11; pay cable 1; automated 2.

TV stations: WILL-TV Urbana (12-na, ETV); WTVP Peoria (47-na, ETV); WICD Champaign (15-na, NBC); WCIA Champaign (3-na, CBS); WRAU-TV Peoria (19-na, ABC); WEEK-TV Peoria (25-na, NBC); WMBD-TV Peoria (31-na, CBS); WAND Decatur (17-na, ABC); WSNS Chicago (44-na, Ind); WGN-TV Chicago (9-na, Ind); WTBS Atlanta (17-na, Ind).

■ Pay cable: ch 2 (HBO); 5,500 subscribers. Origination-automated: one ch (weather, local).

Other origination: one ch (video tape, live). Ownership: TeleCable Corp. (see MSO).

Bolingbrook. See Romeoville.

Boone. See Belvidere.

Bourbonnais. See Kankakee.

Bourbonnais twp. See Kankakee.

Bowling twp. Teleprompter Corp. Holds franchise.

Serves Bowling twp. Rock Island county. Ownership: Teleprompter Corp. (see MSO).

Bradley. See Kankakee.

Braidwood. See Coal City.

Bridgeport. See Vincennes, Ind.

Bruce twp. See Streator.

Buckner. See Benton.

Bureau. Television Transmission Co. Serves Bureau. Bureau county. Smaller TV market.

Burton twp. See Carpentersville.

Byron. Rock Valley Cablevision Inc. Box 397 Oregon, Ill. 61061. (815) 732-6177. Jonathan Ridley, VP; Terry Coleman, chief tech. Atty: Martin Leader, Fisher, Wayland, Southmayd & Cooper, Washington.

Serves Byron, Stillman Valley, Mt. Morris, Oregon,

Polo. Ogle county. Top-100 TV market.

Subscribers: 450; homes passed: 1,000; total homes in franchised area: 1,300. Started 5/7. Length 20 mi. Charges: instal \$25; \$7.50/mo. Franchise fee 3%.

Channel usage: total ch capacity 20; TV chs 7.

■ Pay cable: one ch (Showtime). Origination-automated: ch 13 (time, weather, local news, WZOK[FM] Rockford, full time); ch 10 (community, bulletin board, full time). Access: ch 10 (public, ed, gov). Other origination: ch 10 (local studio). Adv accepted.

Two-way capability. Ownership: First Cable Communications, Inc. (see MSO).

Canton. Fulton CATV System Inc. 122 N Ave. 61520. (309) 647-6543.

Serves Canton. Fulton county. Top-100 TV market. Subscribers: 673; homes passed: 3,485; total pop in franchised area: 14,400. Started 8/74. Length 48 mi.

Channel usage: TV chs 6; automated 1; other origination programming 1.

TV stations: WEEK-TV Peoria (25-na, NBC); WRAU-TV Peoria (19-na, ABC); WMBD-TV Peoria (31-na, CBS); WILL-TV Urbana (12-na, ETV); WGN-TV Chicago (9-na, Ind); WFLD-TV Chicago (32-na, Ind).

Origination-automated: one ch (time/weather). Other origination: one ch (live).

Ownership: Community Tele-Communications Inc. (see MSO).

Carbondale. Carbondale Cablevision Inc. Murdale Shopping Center 62901. (618) 457-3361. Glen Monday, mgr; Tom Rowland, chief tech. Atty: Glaser, Fletcher & Johnson, Washington.

Serves Carbondale. Jackson county. Top-100 TV market.

Subscribers: 3,800; homes passed: 8,900; total homes in franchised area: 10,000. Started 7/71. Length 89 mi. Charges: instal \$15.90; \$7.95/mo. Franchise fee 3%.

Channel usage: total ch capacity 20; TV chs 14 (1 shared); pay cable 2 (1 shared); automated 1; access 2; other origination programming 1 shared; available unused 2. 12+ ch converters. Allband FM.

TV stations: KTVI St. Louis (2-2, ABC); WSIL-TV Harrisburg (3-3, ABC); KMOX-TV St. Louis (4-4, CBS); KSDK St. Louis (5-5, NBC); WPSD-TV Paducah, Ky (6-6, NBC); WGN-TV Chicago (9-7, Ind); WTBS Atlanta (17-7, Ind); WSIU-TV Carbondale (8-8, ETV); KETC St. Louis (9-9, ETV); KDNL-TV St. Louis (30-10, Ind); KPLR-TV St. Louis (11-11, Ind); KFVS-TV Cape Girardeau, Mo. (12-12, CBS); WEHT Evansville, Ind. (25-19, CBS); WFIE-TV Evansville, Ind. (14-20, NBC); WTVW Evansville, Ind. (7-21, ABC).

■ Pay cable: ch 1 (Home Box Office); ch 7 (Madison Square Garden); 500 subscribers, available to 3,800 homes; charge \$10/mo.

Origination-automated: ch 13 (time/weather). Access: ch 17 (public, 3 hrs); ch 18 (government, educational, 1 hr). Other origination: ch 7 (film, studio, videotape, 30 hrs). Adv accepted; annual volume \$5,000.

Two-way capability. Ownership: Cable Information Systems (see MSO).

Carbon Hill. See Coal City.

Carpentersville. United Cable TV of Northern Illinois Inc. 300 Carpenter Blvd. 60110. (312) 428-6161. George Rotsart, gen mgr; John Kruse, chief tech. Atty: Zukowski, Zukowski & Poper, Crystal Lake, Ill.

Serves Carpentersville, Algonquin, Cary, Crystal Lake, East Dundee, Fox River Grove, Lake in the Hills, West Dundee. McHenry and Lake counties. Outside all TV markets.

Subscribers: 6,125; homes passed: 15,992; total homes in franchised area: 70,000. Started 3/72. Length 256 mi. Charges: instal \$20; \$8.45/mo. Franchise fee 5%.

Channel usage: total ch capacity 27; TV chs 19 (1 shared); pay cable 1; automated 1; access 1 shared; available unused 6. 12+ ch converters. Total radio stations: 13 FM.

TV stations: WBBM-TV Chicago (2-2, CBS); WCIU-TV Chicago (26-21, Ind); WFLD-TV Chicago (32-16, Ind); WGN-TV Chicago (9-9, Ind); WLS-TV Chicago (7-7, ABC); WMAQ-TV Chicago (5-5, NBC); WSNS Chicago (44-22, Ind); WTTW Chicago (11-11, ETV); WIFR-TV Freeport (23-23, CBS); WREX-TV Rockford (13-13, ABC); WTVQ Rockford (17-17, NBC); WISN-TV Milwaukee (12-12, ABC); WITI-TV Milwaukee (6-6, CBS); WTMJ-TV Milwaukee (4-4, NBC); WVTM Milwaukee (18-18, Ind); WMVS Milwaukee (10-10, ETV); WISC-TV Madison, Wis. (3-3, CBS); WCFC-TV Chicago (38-20, rei); WMMT Milwaukee (36-20, ETV); WTBS Atlanta (17-8, Ind).

■ Pay cable: (HBO); 3,538 subscribers, available to 15,992 homes; charge \$9.95/mo.

Origination-automated: ch 15 (time/weather, full time). Access: ch 8 (public service message wheel, full time).

Ownership: United Cable Television Corp. (see MSO).

Carterville. See West Frankfort.

Carthage. Quincy Cablevision Inc. 116 N. 5th St. 62301. W. Austin Cross, operations mgr. Atty: Thomas G. Shack, Washington.

Serves Carthage. Hancock county. Smaller TV market.

Subscribers: 653; homes passed: 1,233; total pop in franchised area: 3,350. Started 4/70. Length 17 mi. Charges: instal \$20; \$8.50/mo. Franchise fee 3%.

Channel usage: total ch capacity 12; TV chs 8; pay cable 1; automated 1; available unused 2.

Ownership: Continental Cablevision Inc. (see MSO).

Cary. See Carpentersville.

Casey. See Paris.

Catlin. See Westville.

Central City. See Centralia.

Centralia. Sullivan Cablevision Inc. 235 South Locust St. 62801. (618) 532-1897. Nancy Booth, ofc mgr. Atty: Rubin, Baum, Levin, Constant & Friedman, N.Y.

Serves Centralia, Central City, Wamac. Marion county. Outside all TV markets.

Subscribers: 3,300; homes passed: 7,445; total pop in franchised area: 18,050. Started 3/68. Length 87 mi. Charges: instal \$10; \$6.95/mo. Franchise fee 3%.

Channel usage: total ch capacity 12; TV chs 11; automated 1.

TV stations: KTVI St. Louis (2-2, ABC); WSIL-TV Harrisburg (3-3, ABC); KMOX-TV St. Louis (4-4, CBS); WPSD-TV Paducah, Ky. (6-6, NBC); WSIU-TV Carbondale (8-8, ETV); KETC St. Louis (9-9, ETV); WGN-TV Chicago (9-10, ETV); KSDK St. Louis (5-10, NBC); KPLR-TV St. Louis (11-11, Ind); KFVS-TV Cape Girardeau, Mo. (12-12, CBS); KDNL-TV St. Louis (30-13, Ind).

Origination-automated: ch 1 (time/weather, full time).

Ownership: Sullivan Productions Inc. (see MSO).

Central Park. See Westville.

Champaign. Champaign-Urbana Communications. 303 Fairlawn Dr., Urbana 61801. (217) 384-5571. James M. Thomas, mgr; Dan Wynen, chief tech.

Serves Champaign, Urbana, University of Illinois. Champaign county. Top-100 TV market.

Subscribers: 1,100; homes passed: 2,286; total homes in franchised area: 36,000. Length 23 mi. Charges: instal \$25; \$8/mo.

Channel usage: total ch capacity 35; TV chs 7; pay cable 1; automated 9 (1 shared); access 6 (1 shared); other origination programming 5 (1 shared); available unused 8. 12+ ch converters. Allband FM.

TV stations: WCIA Champaign (3-3, CBS); WGN-TV Chicago (9-9, Ind); WTBS Atlanta (17-11, Ind); WTOU Terre Haute (2-11, NBC); WTHI-TV Terre Haute (10-11, CBS); WBAK-TV Terre Haute (38-11, ABC); WILL-TV Urbana (12-12, ETV); WICD Champaign (15-15, NBC); WAND Decatur (17-17, ABC).

■ Pay cable: ch 6 (HBO); 800 subscribers, available to 2,286 homes; charge \$6.95/mo.

Origination-automated: ch 1 (TV program guide); ch 2 (time/weather); ch 5 (financial news); ch 7 (national/world news); ch 22 (24-hour radar weather); ch 23 (regional news); ch 24 (bulletin board); ch 25 (sports scoreboard); ch 27 (color bars). Access: chs 18, 19, 20 (University of Illinois); ch 21 (educational); ch 22 (community); ch 26 (government). Other origination: ch 8 (satellite programs); ch 10 (Madison Square Garden Sports, local programs); ch 13 (Christian Broadcasting Network); ch 14 (PTL network); ch 16 (news features).

Ownership: American Television and Communications Corp., 80% (see MSO); Cable Communications Inc., 20%.

Chanute AFB. All-Channel Cable TV of Illinois. Box 256, Rantoul 61866. (217) 893-4822. Judy Richards, mgr. Atty: James E. Greeley, Washington.

Serves Chanute AFB. Champaign county. Top-100 TV market.

Subscribers: 1,470; homes passed: 2,800. Started 9/75. Length 23 mi. Charges: instal \$10; \$6.65/mo.

Channel usage: total ch capacity 27; TV chs 7; automated 1; access 4.

TV stations: WSNS Chicago (44-4, Ind); WICD Champaign (15-5, NBC); WCIA Champaign (3-6, CBS); WAND Decatur (17-7, ABC); WGN-TV Chicago (9-9, Ind); WILL-TV Champaign (12-10, ETV); WICS Springfield (20-13, NBC).

Origination-automated: ch 2 (weather and UPI). Access: ch 3 (educational); ch 8 (reserve base); ch 11 (public); ch 12 (govt).

Ownership: Horizon Communications Corp., 90% (see MSO); Eugene Market, 10%.

Chapman. All Channel Cable TV of Illinois. Holds franchise.

Illinois

Charleston. Liberty TV Cable Inc. Box 278 61920. (217) 345-7071. Atty: Fly, Shuebruk, Blume, & Guigne, Washington.

Serves Charleston. Coles county. Outside all TV markets.

Subscribers: 2,700; homes passed: 4,480; total pop in franchised area: 16,431. Started 6/67. Length 50 mi. Charges: instal \$15; \$5.95/mo. Franchise fee 4%.

Channel usage: total ch capacity 12; TV chs 10; automated 2. Allband FM.

TV stations: WTVU Terre Haute, Ind. (2-2, NBC); WCIA Champaign (3-3, CBS); WTTV Bloomington, Ind. (4-4, Ind); WUIS-TV Olney (16-6, ETV); WAND Decatur (17-7, ABC); WICD Champaign (15-8, NBC); WICS Springfield (20-9, NBC); WTHI-TV Terre Haute, Ind. (10-10, CBS); WILL-TV Urbana (12-12, ETV); WTHR Indianapolis (13-13, NBC).

Origination-automated: two chs (time/weather, full time).

Ownership: Liberty Communications Inc. (see MSO).

Chatsworth. See Fairbury.

Chenoa. See Fairbury.

Chillicothe. Firstcable Communications holds franchise (see MSO).

Christopher. See Benton.

Clinton. Central Cable Systems Inc. 309 W. Main St. 61727. (217) 935-8394. Robert Meltzer, mgr.

Serves Clinton. DeWitt county. Top-100 TV market.

Subscribers: 2,090; homes passed: 3,000; total pop in franchised area: 7,570. Started 12/75. Length 32 mi. Charges: instal \$20; \$5.95/mo. Franchise fee 3%.

Channel usage: total ch capacity 30; TV chs 7; pay cable 1; automated 2; other origination 2; technically unavailable 1; available unused 17. Total radio stations: 1 FM.

TV stations: WCIA Champaign (3-3, CBS); WAND Decatur (17-5, ABC); WICS Springfield (20-6, NBC); WEEK-TV Peoria (25-7, NBC); WGN-TV Chicago (9-9, Ind, cc); WSNS Chicago (44-11, Ind, cc); WILL-TV Urbana (12-13, ETV). Microwave: United Video Inc.

■ Pay cable: ch H (HBO, movies, 50 hrs); 640 subscribers, available to 2,090 homes; charge \$8.50/mo.

Origination-automated: ch 2 (time, temp, news, WHOW[F]M Clinton; full time); ch 4 (local news, weather, WHOW-FM Clinton; full time). Other origination: ch 10 (studio, 10 hrs); ch 8 (Christian Broadcasting Network).

Other services: Two-way capability.

Ownership: J. Riley Jackson & Margaret R. Jackson.

Coal City. Community Cable TV. 293 S. Broadway 60416. (815) 634-4602. Thomas O. Hansen, mgr.

Serves Coal City, Wilmington. Will be building Diamond, Carbon Hill, and Eileen (Grundy county), and Braidwood (Will county). Smaller TV market.

Subscribers: 1,200; homes passed: 3,100; total pop in franchised area: 5,300. Length 32 mi. Charges: instal \$10; \$6.95/mo. Franchise fee 3%.

Channel usage: total ch capacity 30; TV chs 11 (1 shared); pay cable 1; automated 1 shared; available unused 18. Allband FM.

TV stations: WBBM-TV Chicago (2-2, CBS); WCIA Champaign (3-4, CBS, used for special events); WMAQ-TV Chicago (5-5, NBC); WTBS Atlanta (17-6, Ind); WLS-TV Chicago (7-7, ABC); WCIU-TV Chicago (26-8, Ind); WGN-TV Chicago (9-9, Ind); WCFC-TV Chicago (38-10, Ind); WTTW Chicago (11-11, ETV); WSNS Chicago (44-12, Ind); WFLD-TV Chicago (32-13, Ind).

■ Pay cable: ch 3 (Home Box Office); 685 subscribers, available to 1,200 homes; charge \$9.95/mo.

Origination-automated: ch 4 (time/weather, AP news, NOAA, WLAK [FM] Chicago; full time).

Ownership: MAI Cablevision.

Coloma twp. See Sterling.

Cottage Hills. See Alton.

Craioville. Southern Illinois Cable TV Inc.

Serves Williamson county. Top-100 TV market.

Total pop in franchised area: 549. Charges: instal 10; \$5.75/mo. Franchise fee 3%.

Crawford county. See Robinson.

Crystal Lake. See Carpentersville.

Danforth. See Gillman.

Danville. See Westville.

Danville. Warner Cable of Danville. 321 N. Vermillion St. 61832. (217) 443-2941. George Wylie, mgr. Atty: Fleischman & Walsh, Washington.

Serves Danville. Vermillion county. Top-100 TV market.

Subscribers: 13,388; homes passed: 16,409; total

pop in franchised area: 42,570. Started 8/65. Length 160 mi. Charges: instal \$10; \$7/mo. Franchise fee 3%.

Channel usage: total ch capacity 12; TV chs 9; automated 1; other origination programming 1; available unused 1. Allband FM.

TV stations: WCIA Champaign (3-3, CBS); WTTV Bloomington, Ind. (4-4, Ind); WRTV Indianapolis (6-8, NBC); WGN-TV Chicago (9-9, Ind); WTHI-TV Terre Haute, Ind. (10-10, CBS); WTHR Indianapolis (13-13, ABC); WILL-TV Urbana (12-12, ETV); WICD Champaign (15-6, NBC); WAND Decatur (17-7, ABC).

Origination-automated: one ch (time/weather). Other origination: one ch (live, film).

Ownership: Warner Cable Corp. (see MSO).

Decatur. General Electric Cablevision. 1275 N. Water 62521. (217) 422-8086. Fred Furnish, mgr; Ralph Duff, chief tech.

Serves Decatur. Macon county. Top-100 TV market. Subscribers: 21,300; homes passed: 33,600; total pop in franchised area: 33,600. Started 2/72. Length 318 mi. Charges: instal \$21; \$7.50/mo. Franchise fee 6%.

Channel usage: total ch capacity 30; TV chs 7; pay cable 1; automated 3; access 2; other origination programming 1; technically unavailable 1; available unused 15. Allband FM.

TV stations: WAND Decatur (17-7, ABC); WCIA Champaign (3-3, CBS); WICD Champaign (15-5, NBC); WICS Springfield (20-10, NBC); WGN-TV Chicago (9-9, Ind, cc); KPLR-TV St. Louis (11-11, Ind, cc); WILL-TV Urbana (12-8, ETV). Microwave: United Video Inc.

■ Pay cable: one ch (HBO); 7,000 subscribers.

Origination-automated: ch 13 (weather, 161 hrs); ch 2 (public service, 161 hrs); ch 13 (news ticker, 161 hrs). Other origination: ch 4 (film, studio, tape, 36 hrs). Adv accepted; annual volume \$24,000.

Ownership: General Electric Cablevision (see MSO).

De Kalb. Warner Cable of DeKalb/Sycamore. 1430 Sycamore Rd. 60115. (815) 758-3401. R. Metney, mgr.

Serves De Kalb, Sycamore. De Kalb county. Top-100 TV market.

Subscribers: 6,937; homes passed: 11,607; total pop in franchised area: 32,949. Started 11/65. Length 136 mi. Charges: instal \$19.95; \$7.35/mo. Franchise fee 4%.

Channel usage: total ch capacity 12; TV chs 9; automated 1; other origination programming 1; available unused 1. Allband FM.

TV stations: WBBM-TV Chicago (2-2, CBS); WLS-TV Chicago (7-7, ABC); WGN-TV Chicago (9-9, Ind); WMAQ-TV Chicago (5-5, NBC); WFLD-TV Chicago (32-6, Ind); WCME Chicago (20-na, ETV); WIFR-TV Freeport (23-3, CBS); WREX Rockford (13-13, ABC); WTVU Rockford (17-4, NBC).

Origination-automated: one ch (time/weather, full time). Other origination: one ch (local live). Adv accepted.

Ownership: Warner Cable Corp. (see MSO).

Diamond. See Coal City.

Dixon. Dixon Cable TV Inc. 115 N. Galena Ave. 61021. (815) 284-2257. Thomas M. Williams, mgr. Atty: Fletcher, Heald, Rowell, Kenehan & Hildreth, Washington.

Serves Dixon. Lee county. Top-100 TV market.

Subscribers: 4,195; homes passed: 5,100; total pop in franchised area: 18,100. Started 10/70. Length 60 mi. Charges: instal \$17; \$6.95/mo.

Channel usage: total ch capacity 20; TV chs 10; automated 2 (1 shared); other origination programming 1 shared; available unused 8. Allband FM.

TV stations: WIFR-TV Freeport (23-2, CBS); WTVU Rockford (17-3, NBC); WHBF-TV Rock Island (4-4, CBS); WOC-TV Davenport, Iowa (6-6, NBC); WQAD-TV Moline (8-8, ABC); WGN-TV Chicago (9-9, Ind); WSNS Chicago (44-10, Ind); WHA-TV Madison, Wis. (21-11, ETV); KILN-TV Iowa City (12-12, ETV); WREX-TV Rockford (13-13, ABC).

Origination-automated: one ch (time/weather); one ch (emergency alert). Other origination: one ch (local programming).

Ownership: Douglas Shaw, pres.

DuQuoin. Jones Intercable Inc. Box 136 62832. (618) 448-8933.

Serves DuQuoin. Perry county. Outside all TV markets.

Subscribers: 1,080; homes passed: 2,750; total pop in franchised area: 6,691. Started 10/76. Length 48 mi.

TV stations: KTVI St. Louis (2-2, ABC); WSIL-TV Harrisburg (3-3, ABC); KMOX-TV St. Louis (4-4, CBS); KSDK St. Louis (5-5, NBC); WPSD-TV Paducah, Ky. (6-9, NBC); WSIU-TV Carbondale (8-13, ETV); KPLR-TV St. Louis (11-11, Ind); KFVS-TV Cape Girardeau, Mo. (12-12, CBS); KDNL-TV St. Louis (30-10, Ind); WGN-TV Chicago (9-6, Ind).

Ownership: Jones Intercable Inc. (see MSO).

Dwight. Sammons Communications of Ill., Inc. 114 S. Franklin St. 60420. (815) 584-2012. Wib Benckendorf,

gen mgr; Ernie Brown, chief tech.

Serves Dwight. Livingston county. Outside all TV markets.

Subscribers: 1,358; homes passed: 1,440; total pop in franchised area: 1,450. Started 9/66. Length 15 mi. Charges: instal \$10; \$5.75/mo. Franchise fee 3%.

Channel usage: total ch capacity 12; TV chs 11; automated 1. Allband FM.

TV stations: WBBM-TV Chicago (2-2, CBS); WCIA Champaign (3-3, CBS); WRAU-TV Peoria (19-4, ABC); WMAQ-TV Chicago (5-5, NBC); WLS-TV Chicago (7-7, ABC); WFLD-TV Chicago (32-8, Ind); WGN-TV Chicago (9-9, Ind); WCIU-TV Chicago (26-10, Ind, Sp); WTTW Chicago (11-11, ETV); WFLD-TV Chicago (32-12, Ind); WEEK-TV Peoria (25-13, NBC).

Origination-automated: ch 6 (time/weather, WLAK Chicago, full time).

Ownership: Sammons Communications (see MSO).

Eagle twp. See Streator.

East Alton. See Alton.

East Dubuque. See Dubuque.

East Dundee. See Carpentersville.

East Galesburg. See Galesburg.

East Moline. See Moline.

East Peoria. See General Electric Cablevision Corp., Peoria.

Effingham. Cable TV Service Co. Box 416 62401 (217) 342-6656. Paul Haarmann, mgr; Jim Dodson, chief tech. Atty: Cole, Zylstra and Raywid, Washington. Serves Effingham, Teutopolis. Effingham county. Outside all TV markets.

Subscribers: 4,475; homes passed: 4,447; total pop in franchised area: 14,740. Started 8/62. Length 74 mi. Charges: instal \$15; \$7.50/mo. Franchise fee 5%.

Channel usage: total ch capacity 10; TV chs 10 (1 shared); automated 1 shared; other origination programming 1 shared. Total radio stations: 8 FM.

TV stations: WTVU Terre Haute, Ind. (2-2, NBC); WCIA Champaign (3-3, CBS); KMOX-TV St. Louis (4-4, CBS); KSDK St. Louis (5-5, NBC); WAND Decatur (17-7, ABC); WSIU-TV Carbondale (8-8, ETV); WICS Springfield (20-9, NBC); WTHI-TV Terre Haute, Ind. (10-10, CBS); KPLR-TV St. Louis (11-11, Ind); WBAK-TV Terre Haute (38-12, ABC); KDNL-TV St. Louis (30-13, Ind); WGN-TV Chicago (9-9, Ind).

■ Pay cable: (HBO); 1,005 subscribers, available to 4,447 homes; charge \$9.95/mo.

Origination-automated: one ch (time/weather). Other origination: one ch (local, videotape, 8½ hrs). Adv accepted.

Ownership: United Cable Television Corp. (see MSO).

Eileen. See Coal City.

Eldorado. See West Frankfort.

Elgin. Central Telephone & Utilities. 322 Renner Dr. 60120. Thomas G. Wehling, VP-gen mgr; Richard Ramme, chief tech.

Serves Elgin. Kane county. Top-100 TV market.

Subscribers: 700; homes passed: 4,000. Started 10/76.

Channel usage: See Aurora. All channels micro-waved from Aurora headend; usage is identical.

Ownership: Central Telephone & Utilities.

Elmwood Park. Lerner Communications Inc. 7519 N. Ashland Ave., Chicago 60626. System is under construction.

Serves Elmwood Park. Cook county. Top-100 TV market.

Energy. See Herrin.

Eureka. Eureka Cable Inc. 103 S. Jackson, Flanagan 61740.

Holds franchise. Woodford county. Top-100 TV market.

Fairbury. Cable Television Co. of Illinois. Box 171 61739. (815) 692-3712. Ron Hildebrand, mgr; Rod Harmon, chief engineer. Atty: Cole, Zylstra & Raywid, Washington.

Serves Fairbury, Chatsworth, Forrest, Chenoa, Livingston and McLean counties. Outside all TV markets.

Subscribers: 2,415; homes passed: 2,750; total pop in franchised area: 7,717. Started 1/67. Length 52 mi. Charges: instal \$10; \$8/mo.

Channel usage: total ch capacity 12; TV chs 11; automated 1. Allband FM.

TV stations: WMBD-TV Peoria (31-2, CBS); WCIA Champaign (3-3, CBS); WEEK-TV Peoria (25-4, NBC); WMAQ-TV Chicago (5-5, NBC); WFLD-TV Chicago (32-6, Ind); WLS-TV Chicago (7-7, ABC); WRAU-TV Peoria (19-8, ABC); WGN-TV Chicago (9-9, Ind); WSNS Chicago (44-10, Ind); WTTW Chicago (11-11, ETV); WILL-TV Champaign (12-12, ETV).

Origination-automated: ch 13 (time/weather, full

time). Adv accepted.

Ownership: Roy E. Bliss, pres (see also Gibson City).

Fairfield. Fairfield Cable TV Inc. 523 West Main St. 62837. John H. Schultz, pres; Lee Bryan, mgr. Serves Fairfield. Wayne county. Outside all TV markets.

Subscribers: 1,401; homes passed: 1,800; total pop in franchised area: 5,800. Started 10/66. Length 37 mi.

Channel usage: total ch capacity 12; TV chs 11; automated 1 shared; other origination programing 1 shared. Allband FM.

TV stations: WSIU-TV Carbondale (8-2, ETV); WSIU-TV Harrisburg (3-3, ABC); WEHT Evansville, Ind. (25-4, CBS); WFIE-TV Evansville (14-5, NBC); WPSD-TV Paducah, Ky. (6-6, NBC); KSDK St. Louis (5-9, NBC); KMOX-TV St. Louis (4-7, CBS); WTHI-TV Terre Haute, Ind. (10-10, CBS); KPLR-TV St. Louis (11-11, Ind); KFVS-TV Cape Girardeau, Mo. (12-12, CBS); WTVW Evansville, Ind. (7-13, ABC).

Origination-automated: ch 8 (time/weather). Other origination: ch 8 (local, video tape, 3 hrs).

Ownership: John Schultz, pres-dir; August Schultz, dir; Arthur Schultz, dir; Alberta Schultz; Helen Runde; Martha Hauser; Ester Hardick, jointly 80%; Edward Diebel, 20%.

Flanagan. Tru-View Inc. Box 595, 61740. (815) 796-4149

Serves Flanagan. Livingston county. Outside all TV markets.

Subscribers: 150; homes passed: 400; total pop in franchised area: 1,000. Started 3/72. Length 10 mi. Charges: instal 10; \$5/mo.

Channel usage: total ch capacity 12; TV chs 8; available unused 5. Allband FM.

TV stations: WGN-TV Chicago (9-na, Ind); WFLD-TV Chicago (32-na, Ind); WCIA Champaign (3-na, CBS); WQAD-TV Moline (8-na, ABC); WRAU-TV Peoria (19-na, ABC); WEEK-TV Peoria (25-na, NBC); WMBD-TV Peoria (31-na, CBS); WTVP-TV Peoria (47-na, ETV). Ownership: Jim Wheeler.

Flora. Flora Cable TV. 114 E. North Ave. 62839. (618) 662-5066. Jim Brinkley, mgr-chief tech.

Serves Flora. Clay county. Outside all TV markets. Subscribers: 2,000; homes passed: 2,250; total homes in franchised area: 2,250. Started 12/63. Length 28 mi. Charges: instal \$9.95; \$6.75/mo. Franchise fee 2%.

Channel usage: total ch capacity 12; TV chs 11; automated 1.

TV stations: WTWO Terre Haute, Ind. (2-2, NBC); WGN-TV Chicago (9-3, Ind); KMOX-TV St. Louis (4-4, CBS); KSDK St. Louis (5-5, NBC); WTVW Evansville, Ind. (7-7, ABC); WSIU-TV Carbondale (8-8, ETV); WTHI-TV Terre Haute, Ind. (10-10, CBS); KPLR-TV St. Louis (11-11, Ind); KFVS-TV Cape Girardeau, Mo. (12-12, CBS); WFIE-TV Evansville, Ind. (14-6, NBC); KDNL-TV St. Louis (30-13, Ind).

Origination-automated: ch 9 (time/weather, UPI news, NOAA, WNOI [FM] Florida; full time).

Ownership: Flora Cable TV Co., 100% (see MSO).

Forest Homes. See Alton.

Forrest. See Fairbury.

Forreston. Rock Valley Cablevision. Box 397, Oregon, Ill. 61061. (815) 732-6177. Jonathan Ridley, VP ops; Terry Coleman, chief tech. Atty: Martin Leader-Fisher, Wayland, Southmayd & Cooper, Washington.

Serves Forreston. Ogle county. Top-100 TV market. Subscribers: 100; homes passed: 525; total homes in franchised area: 525. Started 5/77. Charges: instal 25; \$7.50/mo. Franchise fee 3%.

Channel usage: total ch capacity 20; TV chs 7; pay cable 1; automated 2 shared; access 1 shared; other origination programing 1 shared; available unused 10. Allband FM.

TV stations: WHA-TV Madison (21-2, ETV); WBBM-TV Chicago (2-2, CBS); WIFR-TV Freeport (23-3, CBS); WTVO Freeport (17-5, NBC); WREX-TV Rockford (13-6, ABC); WGN-TV Chicago (9-9, Ind); WTTW Chicago (11-11, ETV); WSNS Chicago (44-12, Ind).

■ Pay cable: ch 7 (Showtime). Charge: \$4.95/mo. Origination-automated: ch 13 (time, weather, local news, WZOK[FM] Rockford, full time); ch 10 (community bulletin board, full time). Access: ch 10 (public, educ, gov). Other origination: ch 10 (local studio). Adv accepted.

Ownership: Firstcable Communications, Inc., 100% (see MSO).

Fox River Grove. See Carpentersville.

Freeport. Freeport Cablevision Inc. 109 W. Main St. 61032. (815) 233-7183. Rick Edwards, mgr. Atty: Thomas G. Shack, Washington.

Serves Freeport. Stephenson county. Top-100 TV market.

Subscribers: 5,700; homes passed: 11,693; total pop in franchised area: 29,800. Started 3/72. Length 110 mi. Charges: instal 20; \$7.95/mo. Franchise fee 5%.

Channel usage: TV chs 10; pay cable 1. Allband FM. TV stations: WSNS Chicago (44-2, Ind); WISC-TV Madison, Wis. (3-3, CBS); WTVO Rockford (17-4, NBC); WREX-TV Rockford (13-10, ABC); WMTV Madison, Wis. (15-6, NBC); WHA-TV Madison, Wis. (21-8, ETV); WGN-TV Chicago (9-9, Ind); WKOW-TV Madison, Wis. (27-13, ABC); WTTW Chicago (11-11, ETV); WIFR-TV Freeport (23-12, CBS).

■ Pay cable: ch 5 (Cinevue, movies, 40 hrs); 2,704 subscribers: charge \$3.95/mo.

Ownership: Continental Cablevision Inc. (see MSO).

Fulton. See Clinton.

Galena. Teleprompter of Galena. 312 S. Main St. 61036. (815) 777-9299. Edward McCullough, mgr; Russell Kieffer, chief tech.

Serves Galena. Hanover. Jo Daviess county. Top-100 TV market.

Subscribers: 1,300; homes passed: 1,732; total homes in franchised area: 1,965. Started 2/57. Length 16 mi. Charges: instal \$10; \$5.50/mo.

Channel usage: total ch capacity 12; TV chs 10; automated 1; available unused 1. Citizens all-band radio.

TV stations: WMT-TV Cedar Rapids, Iowa (2-2, CBS); WISC-TV Madison, Wis. (3-3, CBS); WGN-TV Chicago (9-5, Ind, cc); WOC-TV Davenport, Iowa (6-6, NBC); KWVL-TV Waterloo, Iowa (7-7, NBC); KCRG-TV Cedar Rapids, Iowa (9-9, ABC); WREX-TV Rockford (13-13, ABC); KIIN-TV Iowa City (12-12, ETV); WHBF-TV Rock Island (4-4, CBS); WQAD-TV Moline (8-8, ABC). Microwave: Microwave Associates.

Origination-automated: ch 11 (message wheel).

Ownership: Teleprompter Corp. (see MSO).

Galesburg. Northwest Illinois TV Cable Co. Box 151 61401. (309) 342-2161.

Serves Galesburg. East Galesburg, Knoxville, Monmouth. Knox and Warren counties. Outside all TV markets.

Subscribers: 8,288; homes passed: 17,158; total pop in franchised area: 50,948. Started 1971. Length 182 mi. Charges: instal 15; \$7.95/mo. Franchise fee 4.2%.

Channel usage: total ch capacity 12; TV chs 11; automated 1 shared; other origination programing 1 shared. Total radio stations: 8 FM.

TV stations: WHBF-TV Rock Island (4-4, CBS); WQAD-TV Moline (8-8, ABC); WEEK-TV Peoria (25-5, NBC); WMBD-TV Peoria (31-13, CBS); WRAU-TV Peoria (19-3, ABC); WOC-TV Davenport, Iowa (6-6, NBC); WFLD-TV Chicago (32-10, Ind, cc); WSNS Chicago (44-2, Ind, cc); WGN-TV Chicago (9-9, Ind); WTTW Chicago (11-11, ETV); WTVP Peoria (47-12, ETV).

Origination-automated: ch 7 (time/weather, news ticker). Other origination: ch 7 (local, film, tape, 20 hrs). Adv. accepted.

Ownership: United Cable Television Corp., 50% (see MSO); Northwest Illinois TV Cable Inc., 50% (see MSO).

Geneseo. Cabletronic Inc. 719 N. College, Box 135 61254. (309) 944-6560. Richard M. Sheets, VP; Maurice Ver Brugge, chief tech. Atty: Spector, Taber & Tappa, Rock Island.

Serves Geneseo. Henry county. Top-100 TV market. Subscribers: 937; homes passed: 2,150; total homes in franchised area: 2,150. Started 1/75. Length 30 mi. Charges: instal \$15; \$6.95/mo. Franchise fee 3%.

Channel usage: total ch capacity 22; TV ch 7; automated 1; access 1; available unused 13. Total radio stations: 1 shortwave.

TV stations: WOC-TV Davenport, Iowa (6-3, NBC); WQAD-TV Moline (8-7, ABC); WGN-TV Chicago (9-9, Ind, cc); WSNS Chicago (44-10, Ind, cc); WTTW Chicago (11-11, ETV, cc); KIIN-TV Iowa City, Iowa (12-12, ETV, cc); WHBF-TV Rock Island (4-13, CBS). Microwave: United Video Inc.

Origination-automated: ch 2 (time/weather). Access: ch 5 (local).

Other services: Two-way capability.

Ownership: Ernest G. Swint, 100%.

Georgetown. See Westville.

Georgetown area. See Westville.

Gibson City. Cable TV Co. of Illinois. Box 186 60936. (217) 784-8390. Glenn Pearson, mgr. Atty: Cole, Zylstra, Raywid, Washington.

Serves Gibson City. Ford county. Top-100 TV market.

Subscribers: 1,040; homes passed: 1,300; total pop in franchised area: 3,500. Started 3/72. Length 20 mi. Charges: instal \$10; \$8/mo.

Channel usage: total ch capacity 12; TV chs 10; automated 1; available unused 1. Allband FM.

TV stations: WCIA Champaign (3-3, CBS); WAND Decatur (17-4, ABC); WEEK-TV Peoria (25-8, NBC); WICD Champaign (15-5, NBC); WSNS Chicago (14-6, Ind); WLS-TV Chicago (7-7, ABC); WGN-TV Chicago (9-9, Ind); WTTW Chicago (11-11, ETV); WFLD-TV Chicago (32-10, Ind); WILL-TV Urbana (12-12, ETV).

Origination-automated: ch 13 (time/weather).

Ownership: Roy E. Bliss, pres (see Fairbury).

Gilman. Iroquois County Cablevision. Box 55 60938. (815) 265-7757. Terry Wasmer, local mgr-chief tech. Atty: Fisher, Wayland, Southmayd & Cooper.

Serves Gilman, Onarga, Danforth. Iroquois county. Outside all TV markets.

Subscribers: 1,225; homes passed: 1,350; total homes in franchised area: 1,350. Started 1968. Length 26 mi. Charges: instal \$25; 9/mo. Franchise fee 5%.

Channel usage: total ch capacity 20; TV chs 11; automated 1; available unused 8. Allband FM.

TV stations: WCUI-TV Chicago (26-2, Ind, Sp); WCIA Champaign (3-3, CBS); WFLD-TV Chicago (32-4, Ind); WMAQ-TV Chicago (5-5, NBC); WBBM-TV Chicago (2-6, CBS); WLS-TV Chicago (7-7, ABC); WAND Decatur (17-8, ABC); WGN-TV Chicago (9-9, Ind); WILL-TV Urbana (12-12, ETV); WSNS Chicago (44-13, Ind); WICD Springfield (15-10, NBC).

Origination-automated: ch 11 (time/weather, WFYR[FM] Chicago, full time).

Ownership: Firstcable Communications, Inc. (see MSO).

Godfrey twp. See Alton.

Grand Ridge. Grand Ridge Cable Co. 160 Main 61325 George Yednock, prtn.

Serves Grand Ridge, Utica, Ransom. La Salle county. Outside all TV markets.

Subscribers: 639; homes passed: 677; total pop in franchised area: 2,152. Started 12/60. Length 10.2 mi.

Channel usage: total ch capacity 8; TV chs 8. Allband FM.

TV stations: WMBD-TV Peoria (31-2, CBS); WRAU-TV Peoria (19-4, ABC); WEEK-TV Peoria (25-5, NBC); WLS-TV Chicago (7-7, ABC); WGN-TV Chicago (9-9, Ind); WSNS Chicago (44-6, Ind); WTTW Chicago (11-11, ETV); WFLD-TV Chicago (32-13, Ind).

Ownership: George Yednock, 49%; Ernest Anderson, 49%; Mary Savage, 2%.

Grandview. See Springfield.

Granville. See Peru.

Greenwood. See Carpentersville.

Hamilton. See Keokuk, Iowa.

Hancock county. See Keokuk, Iowa.

Hanover. See Galena.

Harrisburg. See West Frankfort.

Hartford. See Alton.

Havana. Cass Community Antenna TV Inc. Holds franchise.

Serves Havana. Mason county.

Hegeler. See Westville.

Herrin. See West Frankfort.

Hillsboro. Cass CATV. 240 N. Main St. 62049. (217) 452-3511. Jim Smith, mgr; Roy Putterow, chief tech. Atty: Cole, Zylstra & Raywid, Washington.

Serves Hillsboro, Nokomis, Schram City. Montgomery county. Outside all TV markets.

Subscribers: 1,300; total pop in franchised area: 1,267. Started 5/77.

Channel usage: total ch capacity 12; TV chs 12.

TV stations: KTVI St. Louis (2-na, ABC); KMOX-TV St. Louis (4-na, CBS); KSDK St. Louis (5-na, NBC); KETC St. Louis (9-na, ETV); KPLR-TV St. Louis (2-na, ABC); KDNL-TV St. Louis (30-na, Ind); WILL-TV Urbana (12-na, ETV); WAND Decatur (17-na, ABC); WICS Springfield (20-na, NBC); WGN-TV Chicago (9-na, Ind); WFLD-TV Chicago (32-na, Ind); WCIA Champaign (3-na, CBS).

Ownership: Cass Community Antenna TV Inc. (see MSO).

Home Gardens. See Westville.

Hoopesson. Hoopesson Cable TV Co. 103 W. Penn. 60942. Henry Falconito, mgr. Atty: Michael Maurer, Indianapolis.

Serves Hoopesson, Milford, Wellington. Vermilion and Iroquois counties. Outside all TV markets.

Subscribers: 2,578; homes passed: 2,810; total pop in franchised area: 10,800. Started 3/65. Length 45 mi. Charges: instal \$10-\$14; \$5.25-\$6.25/mo. Franchise fee 3%.

Channel usage: total ch capacity 12; TV chs 10; automated 1; other origination programing 1. Total radio stations: 2 FM.

TV stations: WCIA Champaign (3-3, CBS); WFLD-TV Chicago (32-2, Ind); WTTW Bloomington Ind. (4-4, Ind); WICD Champaign (15-6, NBC); WLS-TV Chicago (7-7, ABC); WSNS Chicago (44-8, Ind); WGN-TV Chicago (9-9, Ind); WLFI-TV Lafayette, Ind. (18-10, CBS);

Illinois

WILL-TV Urbana (12-12, ETV); **WTHR Indianapolis** (13-13, NBC).

Origination—automated: one ch. Other origination: one ch (local, 10 hrs). Adv accepted.

Other services: emergency alert.

Ownership: Omega Communications (see MSO).

Hopkins. See Sterling.

Jacksonville. Sammons Communications of Illinois Inc. Box 361 62650. (217) 245-9686. Robert J. Oltman, mgr.

Serves Jacksonville, South Jacksonville. Morgan county. Top-100 TV market.

Subscribers: 6,788; homes passed: 7,192; total homes in franchised area: 7,200. Started 10/64. Length 100 mi. Charges: instal \$10; \$5.95/mo. Franchise fee 3%.

Channel usage: total ch capacity 30; TV chs 11 (1 shared); pay cable 1; automated 2 (1 shared); available unused 17. Allband FM.

TV stations: KTVI St. Louis (2-2, ABC); **WMBD-TV Peoria** (31-4, CBS); **KSDK St. Louis** (5-5, NBC); **WAND Decatur** (17-6, ABC); **KHQA-TV Hannibal, Mo.** (7-7, CBS); **WILL-TV Urbana** (12-8, ETV); **KETC St. Louis** (9-9, ETV); **WGEM-TV Quincy** (10-10, NBC); **KPLR-TV St. Louis** (11-11, Ind); **KDNL-TV St. Louis** (30-12, Ind); **WICS Springfield** (20-13, NBC).

Pay cable: one ch; 1,702 subscribers, available to 7,192 homes; charge \$9.95/mo.

Origination—automated: ch 3 (time/weather, KCFM[FM] St. Louis; full time); ch 8 (local school system, 35 hrs).

Two-way capability.

Ownership: Sammons Communications Inc. (see MSO).

Jerome. See Springfield.

Jo Daviess county. See DuBuque, Iowa.

Johnston City. See West Frankfort.

Joliet. Village Communications, Inc., 1304 Marquette Dr., Romeoville 60441. (312) 759-4600. Dale Sippel, gen mgr; Mike Duckworth, chief tech. Atty: Arent, Fox, Kintner, Plotkin & Kahn, Washington.

Serves Joliet, Crest Hill. Will county. Top-100 TV market.

Subscribers: 950; homes passed: 13,000; total homes in franchised area: 33,000. Started 11/73. Length 115 mi. Charges: instal \$19.95; \$7.95/mo. Franchise fee 3%.

Channel usage: total ch capacity 34; TV chs 9; pay cable 1; automated 11; access 11; other origination programming 2. Allband FM. 12+ ch converters. Total radio stations: 18.

TV stations: **WBBM-TV Chicago** (2-2, CBS); **WCIU-TV Chicago** (26-8, Ind, Sp); **WMAQ-TV Chicago** (5-5, NBC); **WLS-TV Chicago** (7-7, ABC); **WGN-TV Chicago** (9-9, Ind); **WTTW Chicago** (11-11, ETV); **WFLD-TV Chicago** (32-13, Ind); **WSNS Chicago** (44-12, Ind).

Pay cable: ch 3 (Bestvision, movies, 28 hrs). Charge \$8.95/mo.

Origination—automated: ch 6 (time/weather, WCL[FM] Skokie; full time); ch 3 (community bill board, WCLR[FM] Skokie). Access: ch 19 (public, ed, gov, full time). Other origination: ch 3 (movies); ch 4 (local origination); ch 8 (studio, remote, ed, full time); ch 10 (syndicated, full time). Adv accepted.

Ownership: William J. Joyce Sr. 35%; William J. Joyce Jr. 35%.

Jonesboro. See Anna.

Kankakee. Kankakee TV Cable Co. 6 Dearborn Square 60901. (815) 937-2700. Donald P. Curley, mgr. Atty: Fisher, Wayland, Southmayd & Cooper, Washington.

Serves Kankakee, Limestone twp, Otto twp, Bradley, Bourbonnais, Bourbonnais twp, Aroma Park, Aroma twp. Kankakee county. Outside all TV markets.

Subscribers: 12,259; homes passed: 29,256; total homes in franchised area: 20,000. Started 10/64. Length 144 mi. Charges: instal 19.95; \$6/mo.

Channel usage: total ch capacity 12; TV chs 9; automated 2 (1 shared); other origination programming 1 shared; available unused 22. Allband FM.

TV stations: **WBBM-TV Chicago** (2-2, CBS); **WCIU-TV Chicago** (26-4, Ind, Sp); **WMAQ-TV Chicago** (5-5, NBC); **WLS-TV Chicago** (7-7, ABC); **WGN-TV Chicago** (9-9, Ind); **WSNS Chicago** (44-12, Ind); **WTTW Chicago** (11-11, ETV); **WFLD-TV Chicago** (32-13, Ind); **WCFC-TV Chicago** (38-10, Ind); **WCIA Champaign** (3-3, CBS).

Pay cable: one ch (HBO, movies, 80 hrs); 2,000 subscribers, available to 14,200 homes; charge \$9/mo.

Origination—automated: ch 8 (news/weather, WLAK[FM]; full time). Access: ch 6 (shared). Other origination: ch 6 (local, educ, movies, Madison Square

Gardens, 60 hrs). Adv accepted.

Other services: Emergency Broadcast System.

Ownership: Mid America Audio-Video Inc., 100%.

Kewanee. Quincy Cablevision Inc. 116 N. 5th St., Quincy 62301. Al Winter, opns mgr. Atty: Thomas G. Shack, Washington.

Serves Kewanee, Henry county. Top-100 TV market.

Subscribers: 3,624; homes passed: 6,455; total pop in franchised area: 15,762. Started 8/71. Length 66 mi. Charges: instal \$20; \$8.50/mo. Franchise fee 3%. Channel usage: TV chs 11; automated 1; other origination programming 1. Total radio stations: 1 AM.

TV stations: **WSNS Chicago** (44-2, Ind, cc); **WTPV Peoria** (47-3, ETV); **WHBF-TV Rock Island** (4-4, CBS); **WRAU-TV Peoria** (19-5, ABC); **WOC-TV Davenport, Iowa** (6-6, NBC); **WQAD-TV Moline** (8-8, ABC); **WGN-TV Chicago** (9-9, Ind, cc); **WEEK-TV Peoria** (25-10, NBC); **WTTW Chicago** (11-11, ETV, cc); **KIIN-TV Iowa City** (12-12, ETV); **WMBD-TV Peoria** (31-13, CBS).

Origination—automated: one ch (time/weather, WKE[AM] Kewanee; full time). Other origination: one ch (local programming 3 hrs).

Ownership: Continental Cablevision Inc. (see MSO).

Knoxville. See Galesburg.

Lake in the Hills. See Carpentersville.

Lakemoor village. See Carpentersville.

Lakewood. See Carpentersville.

Lake Zurich. See Carpentersville.

Lanark. Rock Valley Cablevision. Box 397, Oregon 61061. (815) 732-6177. Ray Davis, mgr; Jon Ridley, chief tech. Atty: Fisher, Wayland, Southmayd & Cooper, Washington. System is under construction.

Serves Lanark, Milledgeville, Mount Carroll, Savanna. Carroll county. Top-100 TV market.

Total homes in franchised area: 500. Charges: instal \$25; \$7.50/mo. Franchise fee 3%.

Channel usage: total ch capacity 20; TV chs 10 (1 shared); pay cable 1; automated 1 shared; access 1 shared; other origination programming 1 shared; available unused 8. Allband FM.

TV stations: **WHA-TV Madison** (21-2, ETV, p); **WBBM-TV Chicago** (2-2, CBS, p); **WIFR-TV Freeport** (23-3, CBS); **WHBF-TV Rock Island** (4-4, CBS); **WTVO Rockford** (17-5, NBC); **WOC-TV Davenport, Iowa** (6-6, NBC); **WQAD-TV Moline** (8-8, ABC); **WGN-TV Chicago** (9-9, Ind., p); **WTTW Chicago** (11-11, ETV, p); **WSNS Chicago** (44-12, Ind, p); **WREX-TV Rockford** (13-13, ABC).

Pay cable: ch 7 (Cinamerica, movies, 102 hrs).

Origination—automated ch 10 (time, weather). Access ch 10 (gov, public, ed). Other origination ch 10 (studio).

Ownership: Firstcable Communications, Inc. (see MSO).

La Salle. See Peru.

Lawrenceville. See Vincennes, Ind.

Leland Grove. See Springfield.

Limestone twp. See Peoria.

Lincoln. Quincy Cablevision Inc. 125 N. Kickapoo St. 62656. (217) 735-3448. Ivan Parrish, op mgr. Atty: Thomas G. Shack Jr., Washington.

Serves Lincoln. Logan county. Top-100 TV market.

Subscribers: 3,593; homes passed: 6,749; total homes in franchised area: 5,600. Started 11/75. Length 64 mi. Charges: instal \$10; \$7.75/mo. Franchise fee 3%.

Channel usage: total ch capacity 21; TV chs 10; pay cable 1; automated 1; available unused 9. Total radio stations: 14 FM.

TV stations: **WSNS Chicago** (44-2, Ind); **WBBM-TV Chicago** (2-2, CBS); **WCIA Champaign** (3-3, CBS); **WAND Decatur** (17-4, ABC); **WTPV Peoria** 47-6, ETV); **WRAU-TV Peoria** (19-8, ABC); **WGN-TV Chicago** (9-9, Ind); **WICS Springfield** (20-10, NBC); **WMBD-TV Peoria** (31-11, CBS); **WILL-TV Urbana** (12-12, ETV); **WEEK-TV Peoria** (25-13, NBC). Microwave: United Video Inc.

Pay cable: ch 5 (HBO); 1,538 subscribers, available to 3,543 homes; charge \$8.95/mo.

Origination—automated: ch 7 (weather, community programs & announcements). Adv accepted.

Ownership: Continental Cablevision Inc. (see MSO).

Litchfield. See Hillsboro.

Louisville. Clay County Cable TV. Holds franchise.

Loves Park. Park Cablevision. 303 North Main St. 61101. (815) 987-4500. Frank E. Sheley, gen mgr; Alan Borah, engrg mgr. Atty: Cole, Zylstra & Raywid, Washington.

Serves Loves Park, North Park. Winnebago county. Top-100 TV market.

Subscribers: 5,100; homes passed: 13,000; total pop in franchised area: 35,763. Started 3/73. Length 145 mi. Charges: instal \$20; \$7.20/mo.

Channel usage: total ch capacity 20; TV chs 8; pay

cable 1; automated 1; other origination programming 1; available unused 9.

TV stations: **WREX-TV Rockford** (13-3, ABC); **WTVO Rockford** (17-4, NBC); **WIFR-TV Freeport** (23-5, CBS); **WQRF-TV Rockford** (39-6, Ind); **WFLD-TV Chicago** (32-8, Ind); **WGN-TV Chicago** (9-9, Ind); **WTTW Chicago** (11-11, ETV); **WHA-TV Madison, Wisc.** (21-12, ETV).

Pay cable: ch 2 (HBO, movies, sports, specials, 60 hrs); 1,600 subscribers, available to 13,000 homes; charge \$9/mo.

Origination—automated: ch 13 (weather/prog highlights, NOAA, full time). Other origination: ch 7 (studio, live remote, tape, 30 hrs). Adv accepted.

Ownership: General Media Corp.

Macomb. Liberty TV Cable Inc. 225 S. McArthur, Box 508 61455. (309) 833-4539. Loren K. Finnicum, mgr. Atty: Fly, Shuebruk, Blume & Gaguine, Washington.

Serves Macomb, McDonough county. McDonough county. Outside all TV markets.

Subscribers: 2,745; homes passed: 4,700; total pop in franchised area: 22,309. Started 6/66. Length 55 mi. Charges: instal \$25; \$7.50/mo. Franchise fee 3%.

Channel usage: total ch capacity 12; TV chs 11; automated 1 shared; access 1 shared. Allband FM.

TV stations: **WRAU-TV Peoria** (19-2, ABC); **WSNS Chicago** (44-3, Ind); **WHBF-TV Rock Island** (4-4, CBS); **WEEK-TV Peoria** (25-5, NBC); **WOC-TV Davenport, Iowa** (6-6, NBC); **KHQA-TV Hannibal, Mo.** (7-7, CBS); **WQAD-TV Moline** (8-8, ABC); **WGN-TV Chicago** (9-9, Ind); **WGEM-TV Quincy** (10-10, NBC); **WMBD-TV Peoria** (31-11, CBS); **KIIN-TV Iowa City, Iowa** (12-12, ETV).

Origination—automated: ch 13. Access: ch 13; (educ, local, 3 hrs).

Ownership: Liberty Communications Inc. (see MSO).

Marion. Marion Cablevision Inc. Murdale Shopping Center, Carbondale 62901. (618) 997-3349. Glen Monday, mgr; Tom Rowland, chief tech. Atty: Glaser, Fletcher & Johnson, Washington.

Serves Marion, Whiteash. Williamson county. Top-100 TV market.

Subscribers: 3,300; homes passed: 6,100; total homes in franchised area: 6,200. Started 5/71. Length 86 mi. Charges: instal \$15; \$6.20/mo. Franchise fee 5%.

Channel usage: total ch capacity 20; TV chs 10; pay cable 1; automated 1 shared; other origination programming 1; available unused 8. Allband FM.

TV stations: **WTBS Atlanta** (17-3, Ind); **WGN-TV Chicago** (9-3, Ind); **KMOX-TV St. Louis** (4-4, CBS); **KSDK St. Louis** (5-5, NBC); **WPST-TV Paducah, Ky.** (6-6, NBC); **KDNL-TV St. Louis** (30-7, Ind); **WSIU-TV Carbondale** (8-8, ETV); **WFIE-TV Evansville** (14-10, NBC); **KPLR-TV St. Louis** (11-11, Ind); **KFVS-TV Cape Girardeau, Mo.** (12-12, CBS); **WSIL-TV Harrisburg** (3-13, ABC).

Pay cable: ch 2 (HBO); ch 3 (Madison Square Garden); 500 subscribers, available to 3,300 homes; charge \$9.50/mo.

Originations—automated: ch 3 (time/weather). Other origination: ch 9 (Christian Broadcasting Network).

Ownership: Cable Information Systems (see MSO).

Marselles. See Ottawa.

Marshall. See Paris.

Mattoon. Mattoon Cablevision Inc. 117 South 17th St. 61938. Richard A. Lumpkin, sec-treas.

Serves Mattoon. Coles county. Outside all TV markets.

Subscribers: 3,165; homes passed: 5,000; total pop in franchised area: 19,681. Started 5/67. Length 67 mi. Charges: instal \$15; \$4.75/mo.

Channel usage: total ch capacity 13; TV chs 8; automated 1; available unused 4. Allband FM.

TV stations: **WTWO Terre Haute, Ind.** (2-2, NBC); **WTHI-TV Terre Haute, Ind.** (10-10, CBS); **WCIA Champaign** (3-3, CBS); **WAND Decatur** (17-7, ABC); **WICS Springfield** (20-4, NBC); **WCID Champaign** (15-8, NBC); **WILL-TV Urbana** (12-12, ETV); **WUSI-TV Olney** (16-13, ETV).

Origination—automated: one ch (time/weather).

Ownership: Basil Cable Systems ll.c.

McDonough county. See Macomb.

McHenry. See Carpentersville.

Medina. See Peoria.

Mendota. Cable TV Service Co. 301 Peru St. 61354 (815) 538-6426. Jerry Studzinski, mgr. Atty: Cole, Zylstra and Raywid, Washington.

Serves Mendota. La Salle county. Smaller TV market.

Subscribers: 2,420; homes passed: 2,380; total pop in franchised area: 6,917. Started 6/69. Length 29 mi. Charges: instal \$15; \$7/mo.

Channel usage: total ch capacity 20; TV chs 10; pay cable 1; automated 1 shared; other origination programming 1 shared; available unused 8. Allband FM. Total radio stations: 9 FM.

TV stations: **WHBF-TV Rock Island** (4-4, CBS); **WFLD-TV Chicago** (32-5, Ind); **WOC-TV Davenport, Iowa** (6-6, NBC); **WTVO Rockford** (17-7, NBC);

WQAD-TV Moline (8-8, ABC); WGN-TV Chicago (9-9, Ind); WIFR-TV Freeport (23-10, CBS); WTTW Chicago (11-11, ETV); WSNS Chicago (44-12, Ind, cc); WREX-TV Rockford (13-13, ABC).

■ Pay cable: ch 2 (HBO), movies, sports, 60 hrs; 577 subscribers, available to 2,380 homes; charge \$9.95/mo.

Origination—automated: one ch (time/weather, full time). Other origination: one ch (live, 18 hrs). Adv accepted.

Ownership: United Television Cable Corp. (see MSO).

Milan. See Rock Island.

Milford. See Hoopston.

Milledgeville. See Lanark.

Minonk. Tri-Country Cable TV. Box C, Wenona 61377. Holds franchise.

Moline. Quint-Cities Cablevision Inc. 3900 26th Ave. 61265. (309) 797-2544. Robert G. Keller, VP-gen mgr; Joe Hunziker, chief tech. Atty: Dow, Lohnes & Albertson, Washington.

Serves Moline, East Moline, Silvis (Ill); Bettendorf, Davenport (Iowa). Rock Island (Ill) and Scott (Iowa) counties. Top-100 TV market.

Subscribers: 26,215; homes passed: 56,000; total homes in franchised area: 62,000. Started 12/72. Length 600 mi. Charges: instal \$15; \$7.95/mo. Franchise fee 5%.

Channel usage: total ch capacity 26; TV chs 9; pay cable 2 (1 shared); automated 3; access 2 (1 shared); available unused 12. 12+ ch converters.

TV stations: WSNS Chicago (44-23, Ind, cc); WGN-TV Chicago (9-25, Ind); WOC-TV Davenport, Iowa (6-6, NBC); WQAD-TV Moline (8-8, ABC); WHBF-TV Rock Island (4-4, CBS); KIIN-TV Iowa City, Iowa (12-12, ETV, cc); WTTW Chicago (11-11, ETV); WTBS Atlanta (17-2, Ind, cc); WYAH-TV Portsmouth, Va. (27-20, Ind); WBBM Chicago (2-23, CBS, cc). Microwave: United Video.

■ Pay cable: ch 22 (HBO, 84 hrs); ch 2 (Madison Square Garden, sports); charge \$8/mo.

Origination—automated: ch 7 (Reuter news, KRVR[FM] Davenport, Iowa; 164 hrs); ch 10 (weather, KRVR[FM]; 164 hrs); ch 13 (stock market/sports info, KRVR[FM]; 164 hrs). Access: ch 2 (public, C-SPAN, educational, leased, 70 hrs); ch 3 (Black Hawk College).

Ownership: Cox Cable, 90% (see MSO, Bcstrs in CATV).

Momence. Momence Community Cablevision. 114 E. Washington 60954. Bob Thomas, chief tech. 472-4614

Serves Momence. Kankakee county. Outside all TV markets.

Subscribers: 1,200; homes passed: 1,400; total homes in franchised area: 1,450. Started 3/68. Length 20 mi. Charges: instal \$25; 7.50/mo. Franchise fee 3%.

Channel usage: total ch capacity 12; TV chs 10; automated 1; available unused 1. Allband FM.

TV stations: WBBM-TV Chicago (2-2, CBS); WCIA Champaign (3-3, CBS); WICD Champaign (15-4, NBC); WMAQ-TV Chicago (5-5, NBC); WCIU-TV Chicago (26-6, Ind, Sp); WLS-TV Chicago (7-7, ABC); WGN-TV Chicago (9-9, Ind); WTTW Chicago (11-11, ETV); WSNS Chicago (44-12, Ind); WFLD-TV Chicago (32-13, Ind).

Origination—automated: one ch (time/weather, full time)

Ownership: Firstcable Communications Inc. (see MSO).

Monmouth. See Galesburg.

Monticello. Monticello Cable Communications. 309 N. Market St. 61856. (217) 762-9402. Phil Gillespie, mgr-chief tech.

Serves Monticello. Piatt county. Top-100 TV market.

Subscribers: 850; homes passed: 1,700; total homes in franchised area: 1,700. Started 12/77. Length 24 mi. Charges: instal \$20; \$7/mo. Franchise fee 3%.

Channel usage: total ch capacity 27; TV chs 7; automated 1.

TV stations: WCIA Champaign (3-3, CBS); WICD Champaign (15-5, NBC); WAND Decatur (17-7, ABC); WICS Springfield (20-8, NBC); WGN-TV Chicago (9-9, Ind, p); WSNS Chicago (44-10, Ind, p); WILL-TV Urbana (12-12, ETV).

Origination—automated: ch 6 (full time).

Ownership: Phil Gillespie, pres; Roy Reifsteck, sec-treas.

Mont Morency twp. See Sterling.

Morris. Morris CATV Associates. 524 Liberty St. 60450. (815) 942-5589. Daniel Adams, rgnl mgr.

Serves Morris. Grundy county. Outside all TV markets.

Subscribers: 2,079; homes passed: 2,500; pop in franchised area: 7,900. Started 10/66. Length 47 mi. Charges: instal \$10; \$7.50/mo. Franchise fee 3%.

Channel usage: total ch capacity 12; TV chs 9; pay cable 1; automated 1; available unused 1. Allband FM.

TV stations: WBBM-TV Chicago (2-2, CBS); WCIA Champaign (3-3, CBS); WCIU-TV Chicago (26-4, Ind, Sp); WMAQ-TV Chicago (5-3, NBC); WLS-TV Chicago (7-7, ABC); WSNS Chicago (44-8, Ind); WGN-TV Chicago (9-9, Ind); WCME Chicago (20-10, ETV); WTTW Chicago (11-11, ETV); WFLD-TV Chicago (32-13, Ind).

■ Pay cable: ch 5 (HBO); charge \$9.95/mo.

Origination—automated: ch 6.

Ownership: MAI Cablevision Inc.

Morrison. Rock Valley Cablevision. Box 397, Oregon 61061. (815) 732-6177. Ray Davis, mgr; Ron Ridley, chief tech. Atty: Fisher, Wayland, Southmayd & Cooper, Washington. System is under construction.

Serves Morrison. Whiteside county. Top-100 TV market.

Total homes in franchised area: 1,650. Charges: instal \$25; \$7.50/mo. Franchise fee 3%.

Channel usage: total ch capacity 20; TV chs 7 (1 shared); pay cable 1; automated 1 shared; access 1 shared; other origination programming 1 shared; available unused 11. Allband FM.

TV stations: WHA-TV Madison (21-2, ETV, p); WBBN-TV Chicago (2-2, CBS, p); WHBF-TV Rock Island (4-4, CBS); WOC-TV Davenport, Iowa (6-6, NBC); WQAD-TV Moline (8-8, ABC); WGN-TV Chicago (9-9, Ind); WTTW Chicago (11-11, ETV); WSNS Chicago (44-12, Ind).

■ Pay cable: ch 7 (Cinemerica, movies, 102 hrs).

Origination—automated: ch 10 (weather, time). Access: ch 10 (gov, public, ETV). Other origination: ch 10 (studio).

Ownership: Firstcable Communications, Inc. (see MSO).

Morton. Quincy Cablevision Inc. 715 W. Jefferson 61550. (309) 264-2721. Gilbert W. Nichols, opns mgr. Atty: Hogan & Hartson, Washington.

Serves Morton. Tazewell county. Top-100 TV market.

Subscribers: 2,211; homes passed: 4,236. Started 10/78. Length 56 mi. Charges: instal \$20; \$6.95/mo.

Channel usage: total ch capacity 12; TV chs 7; pay cable 1; automated 2; available unused 2.

TV stations: WSNS Chicago (44-2, Ind); WBBM-TV Chicago (2-2, CBS); WRAU-TV Peoria (19-3, ABC); WTVP Peoria (47-4, ETV); WGN-TV Chicago (9-9, Ind); WEEK-TV Peoria (25-10, NBC); WILL-TV Urbana (12-12, ETV); WMBD-TV Peoria (31-13, CBS).

■ Pay cable: ch 5 (Cinevue, movies, 40 hrs); 1,900 subscribers; charge \$3.95/mo.

Origination—automated: ch 7 (community programs & announcements); ch 11 (data weather).

Ownership: Continental Cablevision Inc., 100% (see MSO).

Mount Carmel. Midwest Cable Inc. 622 Market St. 62863. (618) 262-4119. Max L. Scott, mgr; Cletus Fields, chief tech.

Serves Mount Carmel. Wabash county. Top-100 TV market.

Subscribers: 1,800; homes passed: 2,400; total homes in franchised area: 3,400. Started 5/75. Length 32 mi. Charges: instal \$18.25; \$8/mo. Franchise fee 3%.

Channel usage: total ch capacity: 27; TV chs 8; automated 2.

TV stations: WTUV Evansville, Ind. (7-7, ABC); WFIE-TV Evansville, Ind. (14-12, NBC); WEHT Evansville (25-3, CBS); WTTV Bloomington, Ind. (4-4, Ind, cc); WNNI Evansville (9-9, ETV); WGN-TV Chicago (9-11, Ind, cc); WUSI-TV Olney (16-13, ETV); WVUT Vincennes, Ind. (22-5, ETV).

Ownership: Richard E. Thomson, 100%.

Mount Carroll. See Lanark.

Mount Morris. see Byron.

Mount Vernon. Sullivan Cable TV. 2409 Broadway 62864. (618) 242-5684. Gerald W. Orris, VP-gen mgr; Marvin Gill, chief tech. Atty: Rubin, Baum, Levin, Constant & Friedman, New York.

Serves Mount Vernon. Jefferson county. Outside all TV markets.

Subscribers: 5,347; homes passed: 6,800; total pop in franchised area: 18,000. Started 9/64. Length 105 mi. Charges: instal 15; \$6.95/mo. Franchise fee 3%.

Channel usage: total ch capacity 12; TV chs 10; automated 1; technically unavailable 1.

TV stations: KTVI St. Louis (2-2, ABC); WSIL-TV Harrisburg (3-3, ABC); KMOX-TV St. Louis (4-4, CBS); KSDK St. Louis (5-5, NBC); WGN-TV Chicago (9-13, Ind, cc); KDNL-TV St. Louis (30-6, Ind); WPSD-TV Paducah, Ky. (6-9, NBC); WSIL-TV Carbondale (8-10, ETV); KPLR-TV St. Louis (11-11, Ind); KFVS-TV Cape Girardeau, Mo. (12-12, CBS). Microwave: United Video.

Origination—automated: one ch (time/weather, full time).

Ownership: Sullivan Productions Inc., 100% (see MSO).

Murphysboro. See West Frankfort.

Naplate. See Ottawa.

Newton. Newton Cable TV Co. 126 S. Van Buren 62448. John Kirby, pres. Atty: Cole, Zylstra & Raywid, Washington.

Serves Newton. Jasper county. Outside all TV markets.

Subscribers: 484; homes passed: 1,000; total pop in franchised area: 3,100. Started 12/65. Length 15 mi.

Channel usage: total ch capacity 14; TV chs 10; automated 2; other origination programming 1; available unused 1.

TV stations: WTVW Evansville, Ind. (7-6, ABC); WTTV Bloomington, Ind. (4-4, Ind); WTHI-TV Terre Haute, Ind. (10-10, CBS); WTWV Terre Haute, Ind. (2-2, NBC); WCIA Champaign (3-3, CBS); WILL-TV Urbana (12-12, ETV); WAND Decatur (17-7, ABC); WICS Springfield (20-9, NBC); WUSI-TV Olney (16-8, ETV); KSDK St. Louis (5-5, NBC).

Origination—automated: one ch (time/weather, full time).

Ownership: John Kirby, pres, 100%.

Nokomis. See Hillsboro.

Normal. See Bloomington.

North Chicago. See Waukegan.

North Park. See Loves Park.

North Utica. See Grand Ridge.

Nunda twp. LVO Cable of Northern Illinois Inc. Box 2424, Tulsa, Okla. 74101.

Holds franchise. Outside all TV markets.

Ownership: United Cable Television Corp. (see MSO).

Oakwood Heights. See Alton.

Oakwood Hills. See Carpentersville.

Odin. See Salem.

Ogleby. See Peru

Olney. Jones Intercable Inc. Box T 62450. (618) 392-5561. Harold Drew, mgr.

Serves Olney. Richland county. Outside all TV markets.

Subscribers: 2,723; homes passed: 4,251; total homes in franchised area: 4,251. Started 9/64. Length 55 mi. Charges: instal \$10; \$6.95/mo. Franchise fee 3%.

Channel usage: total ch capacity 12; TV chs 12 (1 shared); automated 1. Total radio stations: 1 FM.

TV stations: WTVW Terre Haute, Ind. (2-2, NBC); WCIA Champaign (3-3, CBS); WFIE-TV Evansville, Ind. (14-4, NBC); KDNL-TV St. Louis (30-5, Ind, cc); KSDK St. Louis (5-5, NBC, cc); WTVW Evansville, Ind. (7-7, ABC); WGN-TV Chicago (9-9, Ind); WUSI-TV Olney (16-8, ETV); WTHI-TV Terre Haute, Ind. (10-10, CBS); KPLR-TV St. Louis (11-11, Ind, cc); WVUT Vincennes, Ind. (22-6, ETV); WBAK-TV Terre Haute, Ind. (38-12, ABC). Microwave: United Video.

Origination—automated: ch 13 (weather, WSE[FM] Olney).

Ownership: Jones Intercable Inc., 100% (see MSO).

Onarga. See Gilman.

Oregon. See Byron.

Ottawa. Sammons Communications of Illinois Inc. 826 Clinton St. 61350. (815) 433-1163. Wib Benckendorf, gen mgr; Ernie Brown, chief tech.

Serves Ottawa, Marseilles, Naplate. LaSalle county. Outside all TV markets.

Subscribers: 9,019; homes passed: 9,292; total homes in franchised area: 9,500. Started 6/61. Length 97 mi. Charges: instal \$10; \$5.75/mo. Franchise fee 3%.

Channel usage: total ch capacity 12; TV chs 11; pay cable 1; automated 1 shared; other origination programming 1 shared. Allband FM.

TV stations: WBBM-TV Chicago (2-2, CBS, cc); WRAU-TV Peoria (19-3, ABC); WSNS Chicago (44-4, Ind); WMAQ-TV Chicago (5-5, NBC, cc); WLS-TV Chicago (7-7, ABC, cc); WFLD-TV Chicago (32-8, Ind); WGN-TV Chicago (9-9, Ind); WEEK-TV Peoria (25-10, NBC, cc); WTTW Chicago (11-11, ETV); WMBD-TV Peoria (31-12, CBS); WCIU-TV Chicago (26-13, Ind, Sp). Microwave: United Video Inc.

■ Pay cable: ch 4 (stand alone, movies); 944 subscribers; available to 9,292 homes; charge: 9.95/mo.

Origination—automated: ch 6 (time/weather, WLAQ[FM] Chicago; 164 hrs). Other origination: ch 6 (studio, 4 hrs).

Other services: Emergency audio services.

Ownership: Sammons Communications Inc. (see MSO).

Otter Creek twp. See Streator.

Illinois

Otto. See Kankakee.

Pana. Cass CATV, Inc. 209 S. Main St., Virginia 62691 (217) 562-2179. Jim Smith, mgr. Atty: Cole, Zylstra & Raywid, Washington.

Serves Pana. Christian county. Smaller TV market. Subscribers: 1,000; homes passed: 2,600; total homes in franchised area: 2,600. Started 2/78. Length 26 mi. Charges: instal \$19.95; \$7.40/mo. Franchise fee 3%.

Channel usage: total ch capacity 21; TV chs 7; pay cable 1; automated 1; available unused 12. Allband FM.

TV stations: WILL-TV Urbana (12-12, ETV); WAND Decatur (17-8, ABC); WICS Springfield (20-5, NBC); WCIA Champaign (3-3, CBS); KETC St. Louis (9-9, ETV); WGN-TV Chicago (9-6, Ind); KPLR-TV St. Louis (11-11, Ind).

■ Pay cable: ch 2 (HBO).
Origination—automated: ch 4 (weather).
Ownership: Cass CATV, Inc., 100% (see MSO).

Paris. Cardinal Telecable Corp. 106 E. Court St., 61944. (217) 465-4128. David A. Culver, mgr, tech. Atty: Shack & Mendenhall, Washington.

Serves Paris. Edgar & Clark counties. Smaller TV market.

Subscribers: 2,600; homes passed: 3,400; total pop in franchised area: 10,000. Started 12/65. Length 60 mi. Charges: instal \$19.95; \$6.75/mo. Franchise fee 2%.

Channel usage: total ch capacity 12; TV chs 11; other origination programming 1. Total radio stations: 4 FM, weather 1.

TV stations: WTOU Terre Haute, Ind. (2-2, NBC); WCIA Champaign (3-3, CBS); WTTV Bloomington, Ind. (4-4, Ind); WICD Champaign (15-5, NBC); WRIV Indianapolis (6-6, ABC); WAND Decatur (17-7, ABC); WISH-TV Indianapolis (8-8, CBS); WBAK-TV Indianapolis (38-9, ABC); WTHI-TV Terre Haute, Ind. (10-10, CBS); WILL-TV Urbana (12-12, ETV); WLWI Indianapolis (13-13, ABC).

Origination—other origination: one ch (video tape, 3 hrs). Adv accepted.

Ownership: Omega Communications (see MSO).

Paxton. Paxton Community Antenna System Inc. 155 N. Market 60957. (217) 379-2013. Edward Blaschka, pres.

Serves Paxton. Ford county. Top-100 TV market. Subscribers: 836; homes passed 1,720. Total homes in franchised area: 1,700. Started 4/75. Length 23 mi. Charges: instal \$15; \$6/mo. Franchise fee 1-3%.

Channel usage: total ch capacity 20; TV chs 8. Allband FM.

Pekin. Quincy Cablevision Inc. 341 Court St., 61554 (309) 347-7071. Gilbert W. Nichols, opns mgr. Atty: Hogan & Hartson, Washington.

Serves Pekin, North Pekin, Marquette Heights. Tazewell county. Top-100 TV market.

Subscribers: 8,346; homes passed: 15,957; total pop in franchised area: 32,315. Started 10/76. Length 155 mi. Charges: instal \$20; \$7.30/mo. Franchise fee 3%.

Channel usage: total ch capacity 12; TV chs 7; pay cable 1; automated 1; access 1; other 1; available unused 1.

TV stations: WRAU-TV Peoria (19-3, ABC); WEEK-TV Peoria (25-10, NBC); WMBD-TV Peoria (31-13, CBS); WTVP Peoria (47-4, ETV); WILL-TV Urbana (12-12, ETV); WGN-TV Chicago (9-9, Ind, cc); WSNS Chicago (44-2, Ind, cc). Microwave: United Video.

■ Pay cable: ch 5 (Cinevue, movies, 40 hrs); 5,752 subscribers; charge \$3.95/mo.
Ownership: Continental Cablevision Inc. (see MSO).

Peoria. General Electric Cablevision Corp. 602 W. Glen Ave. 61614 (309) 686-2600. Fred Furnish, actg mgr; J. David Schoepf, mgr-engrg.

Serves Peoria, Peoria Heights, Bartonville, Washington, Creve Coeur, West Peoria, East Peoria, Medina, Limestone twp. Peoria and Tazewell counties. Top-100 TV market.

Subscribers: 28,500; homes passed: 63,000; total homes in franchised area: 63,000. Started 4/73. Length 476 mi. Charges: instal \$19.95; \$7.50/mo. Franchise fee: Peoria, Peoria Heights, Bartonville, 5%-10%-based on monthly gross operating revenue; East Peoria, 3%-based on gross subscriber revenue.

Channel usage: total ch capacity 30; TV chs 6; pay cable 1; automated 1; access 3; other origination programming 2; available unused 17. Total radio stns: 14 FM.

TV stations: WRAU-TV Peoria, (198, ABC); WEEK-TV Peoria (25-10, NBC); WMBD-TV Peoria (31-7, CBS); WTVP Peoria (47-12, ETV); WGN-TV Chicago (9-9, Ind, cc); WSNS Chicago (44-11, Ind, cc). Microwave: United Video Inc.

■ Pay cable: ch 70 (Home Box Office); 11,700 sub-

scribers.

Origination—automated: ch 5 (time/weather, news, sports, stock wire, WSWT[FM] Peoria; full time). Access: ch 2 (public, 1 hr); ch 13 (Grace Presbyterian Church [leased], 60 hrs). Other origination: ch 3 (CBN); ch 6 (film, tape, studio, Madison Square Garden, 40 hrs). Adv accepted. Two-way capability.

Ownership: General Electric Cablevision Corp. (see MSO).

Peoria Heights. See General Electric Cablevision Corp., Peoria.

Peru. Television Transmission Co. 301 Peru St. 61354. (815) 223-1106. Jerry Studzinski, mgr. Atty: Cole, Zylstra & Raywid, Washington.

Serves Peru, LaSalle, Ogleby, Spring Valley, Granville, La Salle, Bureau and Putnam counties. Smaller TV market.

Subscribers: 10,883; homes passed: 12,774; total pop in franchised area: 33,726. Started 6/51. Length 176 mi. Charges: instal \$15; \$7/mo.

Channel usage: total ch capacity 20; TV chs 12; pay cable 1; automated 1 shared; other origination programming 1 shared; available unused 6. Total radio stations: 9 FM.

TV stations: WBBM-TV Chicago (2-2, CBS); WEEK-TV Peoria (25-3, NBC); WHBF-TV Rock Island (4-4, CBS); WMAQ-TV Chicago (5-5, NBC); WLS-TV Chicago (7-7, ABC); WQAD-TV Moline (8-8, ABC); WGN-TV Chicago (9-9, Ind); WRAU-TV Peoria (19-10, ABC); WFLD-TV Chicago (32-10, Ind); WTTW Chicago (11-11, ETV); WMBD-TV Peoria (31-6, CBS); WSNS Chicago (44-12, Ind).

■ Pay cable: (Home Box Office); 2,375 subscribers, available to 12,700 homes; charge \$9.95/mo.

Origination—automated: one ch (time/weather). Other origination: one ch (local, video tape, 11 hrs). Adv. accepted.

Ownership: United Television Cable Corp. (see MSO).

Piper City. Piper City Cable TV Inc. Box 395 60959. (815) 584-3376. B. Boma, mgr & chief tech.

Serves Piper City. Ford county. Outside all TV markets.

Subscribers: 275; homes passed: 330; total homes in franchised area: 330. Started 1/75. Length 5 mi. Charges: instal \$10; \$6/mo.

Channel usage: total ch capacity 12; TV chs 9; available unused 3. Allband FM.

TV stations: WICD Champaign (15-2, NBC); WCIA Champaign (3-3, CBS); WSNS Chicago (44-4, Ind); WMAQ-TV Chicago (5-5, NBC); WAND Decatur (17-6, ABC); WLS-TV Chicago (7-7, ABC); WFLD-TV Chicago (32-8, Ind); WGN-TV Chicago (9-9, Ind); WILL-TV Urbana (12-12, ETV).

Ownership: Ralph E. Tribbey, pres., 54%; Doris A. Tribbey, sec-treas, 12%; Margery Harford, 20%.

Pittsfield. Firstcable Communications holds franchise.

Polo. See Byron.

Pontiac. Sammons Communications of Illinois, Inc. 218 W. Howard St. 61764. Wib Benckendorf, gen mgr; Ernie Brown, chief tech.

Serves Pontiac. Livingston county. Outside all TV markets.

Subscribers: 3,515; homes passed: 3,608; total homes in franchised area: 3,650. Started 4/64. Length 41 mi. Charges: instal \$10; \$5.75/mo.

Channel usage: total ch capacity 12; TV chs 11; automated 1. Allband FM.

TV stations: WFLD-TV Chicago (32-2, Ind); WCIA Champaign (3-3, CBS); WRAU-TV Peoria (19-4, ABC); WMAQ-TV Chicago (5-5, NBC, cc); WMBD-TV Peoria (31-6, CBS); WLS-TV Chicago (7-7, ABC, cc); WEEK-TV Peoria (25-8, NBC); WGN-TV Chicago (9-9, Ind, cc); WTTW Chicago (11-11, ETV, cc); WILL-TV Urbana (12-12, ETV); WSNS Chicago (44-13, Ind). Microwave: United Video Inc.

Origination—automated: ch 10 (time/weather, WLAK[FM] Chicago; full time).

Other services: Emergency alert.
Ownership: Sammons Communications (see MSO).

Princeton. Princeton Cable TV. 222 S. Main St. 61356. Serves Princeton, Wyand. Bureau county.
Subscribers: 2,200. Started 12/76.

Channel usage: total ch capacity 20; TV chs 10; pay cable 1; automated 1; available unused 8. Total radio stations: 9 FM, 1 AM.

TV stations: WRAU-TV Peoria (19-3, ABC); WHBF-TV Rock Island (4-4, CBS); WFLD-TV Chicago (32-5, Ind, cc); WOC-TV Davenport, Iowa (6-6, NBC); WEEK-TV Peoria (25-7, NBC); WQAD-TV Moline (8-8, ABC); WGN-TV Chicago (9-9, Ind, cc); WMBD-TV Peoria (31-10, CBS); WTVP Peoria (47-12, ETV); WSNS Chicago (44-13, Ind, cc). Microwave: United Video.

■ Pay cable: ch H (Home Box Office).
Origination—automated: ch 11 (time/local weather).
Ownership: James Crouse, pres.

Quincy. Quincy Cablevision Inc. 116 N. 5th St. 62301. (217) 222-5388. James A. Wand, VP-gen mgr;

Thomas M. Morris, mgr. Atty: Thomas G. Shack, Washington.

Serves Quincy. Adams county. Smaller TV market. Subscribers: 10,403; homes passed: 19,355; total pop in franchised area: 47,650. Started 3/68. Length 175 mi. Charges: instal \$20; \$8.50/mo. Franchise fee 3%.

Channel usage: Total ch capacity 12; TV chs 8; pay cable 1; automated 1 shared; other origination programming 1 shared; available unused 3. Total radio stations 10.

TV stations: KTVI St. Louis (2-2, ABC); KTVO Kirksville, Mo. (3-3, ABC); KMOX-TV St. Louis (4-4, CBS); KSDK St. Louis (5-6, NBC, p); KETC St. Louis (9-9, ETV); KPLR-TV St. Louis (11-11, Ind); KHQA-TV Hannibal, Mo. (7-12, CBS); WGEM-TV Quincy (10-13, NBC).

■ Pay cable: ch 5 (Cinevue, movies, 40 hrs); 3,581 subscribers; charge \$3.95/mo.

Origination—automated: 1 ch (time/weather, 161.5 hrs). Other origination: 1 ch (tape). Adv accepted.

Ownership: Continental Cablevision Inc. (see MSO).

Ransom. See Grand Ridge.

Rantoul. Rantoul CATV Co. Inc. 1600 N. Ohio Ave. Box 1004 61866. (217) 893-4066. Arthur H. Ackerman, mgr. Atty: Richard B. Opsahl; Allen & Korkowski & Assoc., Rantoul.

Serves Rantoul. Champaign county. Top-100 TV market.

Subscribers: 2,384; homes passed: 4,300; total homes in franchised area: 4,300. Started 12/74. Length 41.5 mi. Charges: instal \$20; \$8/mo. Franchise fee 3%.

Channel usage: total ch capacity 12; TV chs 7; automated 1; access 1; available unused 4. Allband FM.

TV stations: WCIA Champaign (3-3, CBS); WICD Champaign (15-5, NBC); WAND Decatur (17-7, ABC); WGN-TV Chicago (9-9, Ind, p); WSNS Chicago (44-11, Ind, p); WICS Springfield (20-13, NBC); WILL-TV Urbana (12-12, ETV).

Origination—automated: ch 2 (time/weather, WRTL-FM Rantoul; full time). Access: ch 10 (American Lutheran Church, leased, 40 hrs).

Ownership: D.J. Korkowski, pres, 12.5%; Richard M. Quinlan, VP, 12.5%; John E. Gambill, sec-treas, 25%.

Reading twp. See Streator.

Richmond twp. United Cable TV of Northern Illinois. 300 Carpenter Blvd. 60110. (312) 428-6163. Holds franchise.

?Serves Richmond twp. McHenry county. Outside all TV markets.

Total pop in franchised area: 1,153.
Ownership: United Television Cable Corp. (see MSO).

Roanoke. Firstcable Communications holds franchise.

Robinson. Robinson Cable TV. Box 6 62454 (618) 544-2021. Robert L. Black, mgr-chief tech. Atty: Dow, Lohnes & Albertson, Washington.

Serves Robinson, surrounding Crawford county. Smaller TV market.

Subscribers: 2,025; homes passed: 2,528; total homes in franchised area: 2,618. Started 1964. Length 44.5 mi. Charges: instal \$15; \$7.50/mo. Franchise fee 3%.

Channel usage: total ch capacity 12; TV chs 11; automated 1 shared; access 1 shared. Total radio stns: 1 FM.

TV stations: WUSI-TV Olney (16-2, ETV); WCIA Champaign (3-3, CBS); WTTV Bloomington, Ind. (4-4, Ind); WTHI-TV Terre Haute, Ind. (10-5, CBS); WRIV Indianapolis (6-6, NBC); WTVW Evansville, Ind. (7-7, ABC); WTWO Terre Haute, Ind. (2-8, NBC); WGN-TV Chicago (9-9, Ind, cc); WVUT Vincennes, Ind. (22-10, ETV); WEHT Evansville, Ind. (25-11, CBS); WBAK-TV Terre Haute, Ind. (38-13, ABC). Microwave: United Video Inc.

Origination—automated: ch 12 (time/weather, WTAY-FM Robinson; 160 hrs). Access: ch 12 (govt, public, educ, 8 hrs).

Ownership: Cox Cable Communications (see MSO).

Rochelle. Warner Cable of Rochelle. 1430 Sycamore Rd., DeKalb 60115. (815) 758-3410. R. Metney, mgr. Serves Rochelle. Ogle county. Top-100 TV market.

Subscribers: 2,283; homes passed: 3,584; total pop in franchised area: 9,304. Started 1965. Length 46 mi. Charges: instal \$10; \$7.35/mo.

Channel usage: total ch capacity 12; TV chs 9; automated 1; other origination programming 1; available unused 1. Allband FM.

TV stations: WBBM-TV Chicago (2-2, CBS); WMAQ-TV Chicago (5-5, NBC); WLS-TV Chicago (7-7, ABC); WTTW Chicago (11-11, ETV); WFLD-TV Chicago (32-6, Ind); WISC-TV Madison, Wis. (3-3, CBS); WIFR-TV Freeport (23-4, CBS); WTVO Rockford (17-10, NBC); WREX-TV Rockford (13-8, ABC).

Origination—automated: one ch (time/weather, full time). Other origination: one ch (local, 6 hrs).
Ownership: Warner Cable Corp. (see MSO).

Rochester. First Illinois CATV Inc. Communications Properties Inc. Holds franchise.

Rockdale. Rockdale Cable TV Co. 972 W. Jefferson, Joliet 60435. (815) 726-2468. Arthur A. Kraus Sr., own.

Serves Rockdale. Will county. Top-100 TV market. Subscribers: 348; homes passed: 500; total pop in franchised area: 2,100. Started 9/70. Length 10 mi. Channel usage: total ch capacity 12; TV chs 9 (1 shared); other origination programming 1 shared; available unused 3. Total radio stations: 1 FM.

TV stations: WBBM-TV Chicago (2-2, CBS); WCIU-TV Chicago (26-4, Ind, Sp); WMAQ-TV Chicago (5-5, NBC); WCME Chicago (20-6, ETV); WLS-TV Chicago (7-7, ABC); WSNS Chicago (44-8, Ind); WGN-TV Chicago (9-9, Ind); WTTW Chicago (11-11, ETV); WFLD-TV Chicago (32-13, Ind).

Ownership: Kraus Electronic Systems (see MSO).

Rock Falls. See Sterling.

Rockford. Rockford Cablevision Inc. 303 North Main St. 61101. (815) 987-4500. Frank E. Sheley, gen mgr; Alan Borah, engrg mgr. Atty: Cole, Zylstra, Raywid, Washington.

Serves Rockford, and other parts of Winnebago county. Top-100 TV market.

Subscribers: 20,500; homes passed: 54,000; total pop in franchised area: 150,000. Started 6/73. Length 430 mi. Charges: instal \$20; \$7.50/mo. Franchise fee 5%-12%, \$1,000 monthly minimum.

Channel usage: total ch capacity 30; TV chs 8; pay cable 1; automated 3 (1 shared); access 1; other origination programming 1; available unused 17. Total radio stations: 25 FM.

TV stations: WREX-TV Rockford (13-3, ABC); WTVO Rockford (17-4, NBC); WIFR-TV Freeport (23-5, CBS); WQRF-TV Rockford (39-6, Ind); WSNS Chicago (44-8, Ind); WGN-TV Chicago (9-9, Ind); WTTW Chicago (11-11, ETV); WHA-TV Madison, Wis. (21-12, ETV).

■ Pay cable: ch 2 (Home Box Office, movies, sports, special, 60 hrs); 3,500 subscribers, available to 15,000 homes; charge: \$9/mo.

Origination-automated: WDAI[FM] Chicago, full time; ch 6 (UPI, WBBM -FM Chicago 160 hrs); ch 13 (time/weather, NOAA, full time). Access: ch 10 (government, public, educational, 55 hrs). Other origination: ch 7 (remote live, studio, syndicated, 30 hrs).

Ownership: General Media Corp.

Rock Island. Teleprompter Cable TV. 517 17th St., Box 658 61201. (309) 788-3491. Tim Boyd, gen mgr; Jim Swaine, chief tech.

Serves Rock Island, Milan. Rock Island county. Top-100 TV market.

Subscribers: 8,038; homes passed: 17,545; total homes in franchised area: 18,025. Started 10/73. Length 180 mi. Charges: instal \$15; \$6.95/mo. Franchise fee 3%-5%.

Channel usage: total ch capacity 28; TV chs 7; pay cable 1; automated 3 (1 shared); access 1 shared; technically unavailable 2; available unused 15. Total radio stations: 12.

TV stations: WHBF-TV Rock Island (4-3, CBS); WOC-TV Davenport, Iowa (6-5, NBC); WQAD-TV Moline (8-7, ABC); WGN-TV Chicago (9-9, Ind, cc); WSNS Chicago (44-13, Ind, cc); WTTW Chicago (11-11, ETV, cc); KIIN-TV Iowa City, Iowa (12-12, ETV).

■ Pay cable: one ch (HBO).

Origination-automated: ch 2 (time/weather, WHBF-FM Rock Island; full time); ch 4 (message wheel, KIIN[FM] Davenport, Iowa; full time); ch 10 (news ticker, KRIV[FM] Davenport, Iowa; full time). Access: ch 4 (public, as needed).

Ownership: Teleprompter Corp. (see MSO).

Rockton. See Beloit, Wis.

Romeoville. Village Communications Inc. 1304 Marquette Dr. 60441. (312) 759-4600. Dale Sippel, gen mgr; Michael Duckworth, chief tech.

Serves Romeoville, Bolingbrook. Will county. Top-100 TV market.

Subscribers: 3,800; homes passed: 11,000; total homes in franchised area: 11,000. Started 9/75. Length 105 mi. Charges: instal \$19.95; \$7.95/mo. Franchise fee 3%.

Channel usage: total ch capacity 35; TV chs 9; pay cable 1; automated 14; access 4; other origination programming 2; available unused 5. 12+ ch converters. Total radio stations: 18 FM, 1 weather.

■ Pay cable: ch 14 (Bestvision, movies, 28 hrs); 1,800 subscribers, available to 9,000 homes; charge \$8.95/mo.

Origination-access: ch 23 (gov access, full time); ch 24 (gov access, full time); ch 25 (ed access, full time). Other origination: ch 8 (studio, remote, ed, full time); ch 10 (syndicated, full time). Adv accepted.

Ownership: William J. Joyce Sr. 35%; William J. Joyce Jr. 35%.

Rosewood Heights. See Alton.

Rossville. See Hoopston.

Round Lake Beach. Lakes Cable Co. 9242 N. Oketo

Ave., Morton Grove 60053. (312) 965-6881. John E. Cahill, partner, Atty: B. Jay Baraff, Washington. Holds franchise.

Serves Round Lake Beach. Lake county. Outside all TV markets.

Roxana. See Alton.

St. Elmo. See Altamont.

Salem. Salem Cable TV Co. Inc. 208 South Walnut 62881. Bud Wallace, mgr.

Serves Salem, Odin, Sandoval. Marion county. Outside all TV markets.

Subscribers: 2,600; homes passed: 3,000; total homes in franchised area: 3,100. Started 12/64. Length 30 mi. Charges: instal free; \$5.95/mo. Franchise fee 2%.

Channel usage: total ch capacity 12; TV chs 10; automated 1; available unused 1.

TV stations: KTVI St. Louis (2-2, ABC); WSIL-TV Harrisburg (3-3, ABC); KMOX-TV St. Louis (4-4, CBS); KSDK St. Louis (5-5, NBC); WPSD-TV Paducah, Ky. (6-6, NBC); KDNL-TV St. Louis (30-7, Ind); WSIU-TV Carbondale (8-8, ETV); KETC-TV St. Louis (9-9, ETV); KPLR-TV St. Louis (11-11, Ind); KFVS-TV Cape Girardeau, Mo. (12-12, CBS).

Origination-automated: one ch (time/weather, full time). Adv accepted.

Ownership: Flora Cable TV Co. (see MSO).

Sandoval. See Salem.

Savanna. See Lanark.

Schram City. See Hillsboro.

Seneca. Kraus Electronics Systems. 927 W. Jefferson, Joliet 60435. (815) 726-2468.

Serves Seneca. LaSalle county. Outside all TV markets.

Subscribers: 400; homes passed: 500; total pop in franchised area: 2,000. Started 1972. Length 13 mi.

Ownership: Kraus Electronics Systems (see MSO).

Seneca. Seneca CATV. Box 386, N. Main St. 61360.

Shelbyville. See Fairfield.

Sheldon. Kentland TV & Kable. 207 East Iroquois, Kentland, Ind. 47951. Richard J. Maillouy, own.

Serves Sheldon, Kentland and Goodland, Ind. Iroquois and Newton counties. Outside all TV markets.

Subscribers: 877; homes passed: 1,025; total pop in franchised area: 2,900. Started 10/67. Length 24 mi.

Channel usage: total ch capacity 12; TV chs 12. All-band FM.

TV stations: WBBM-TV Chicago (2-2, CBS); WCIA Champaign (3-3, CBS); WCIU-TV Chicago (26-4, Ind, Sp); WMAQ-TV Chicago (5-5, NBC); WSNS Chicago (44-6, Ind); WLS-TV Chicago (7-7, ABC); WFLD-TV Chicago (32-8, Ind); WGN-TV Chicago (9-9, Ind); WLFJ-TV Lafayette, Ind. (18-10, CBS); WTTW Chicago (11-11, ETV); WICD Champaign (15-12, NBC); WTHR Indianapolis (13-13, NBC).

Ownership: Richard Maillouy, 50%.

Silvis. See Moline.

South Beloit. See Beloit, Wis.

Southern View. See Springfield.

South Jacksonville. See Jacksonville.

Springfield. First Illinois Cable TV. Box 3066 62708. (217) 788-5690. David W. Spangler, gen mgr; J. Flanders, chief tech.

Serves Springfield, Jerome, Southern View, Grandview, Leland Grove. Sangamon county. Top-100 TV market.

Subscribers: 25,900; homes passed: 47,421; total homes in franchised area: 48,000. Started 2/67. Length 384 mi. Charges: instal \$20; \$7.50/mo. Franchise fee 5%.

Channel usage: total ch capacity 30; TV chs 7; pay cable 2 (1 shared); automated 1; access 1; other origination 1 shared, available unused 19.

TV stations: WICS Springfield (20-2, NBC); WCIA Champaign (3-3, CBS); KETC St. Louis (9-4, ETV, cc); WGN-TV Chicago (9-9, Ind, cc); KPLR-TV St. Louis (11-11, Ind, cc); WILL-TV Urbana (12-12, ETV); WAND Decatur (17-13, ABC, cc). Microwave: United Video.

■ Pay cable: ch 5 (HBO, movies); ch 8 (Madison Square Garden, 10 hrs); 7,531 subscribers.

Origination-automated: ch 6 (time/weather, UPI news, NOAA, full time). Access: ch 10 (composite). Other origination: ch 8 (Christian Broadcasting Network, 140 hrs); ch 8 (C-SPAN, 18 hrs).

Two-way capability.

Ownership: TM Communications/CPI (see MSO).

Spring Valley. See Peru.

Sterling. Rock River Cablevision Co. Box 556 61081. (815) 625-5613. Shelby Rowzee, mgr; Mel Bauer, chief tech. Atty: Dow, Lohnes and Albertson, Washington.

Serves Sterling, Coloma twp, Rock Falls, Hopkins

twp, Mont Morency twp, Sterling twp, Whiteside county. Smaller TV market.

Subscribers: 7,341; homes passed: 10,600; total pop in franchised area: 62,000. Started 6/68. Length 130 mi. Charges: instal \$10; \$7/mo. Franchise fee 3.5%.

Channel usage: total ch capacity 12; TV chs 9; automated 1; access 1; other origination programming 1. Total radio stations: 1 FM.

TV stations: WIFR-TV Freeport (23-2, CBS); WTVO Rockford (17-3, NBC); WHBF-TV Rock Island (4-4, CBS); WOC-TV Davenport, Iowa (6-6, NBC); WSNS Chicago (14-7, Ind, cc); WQAD-TV Moline (8-8, ABC); WGN-TV Chicago (9-9, Ind, cc); KIIN-TV Iowa City, Iowa (12-12, ETV); WREX-TV Rockford (13-13, ABC). Microwave: United Video.

Origination-automated: ch 5 (weather). Other origination: one ch (film, video tape, educ, 36 hrs). Adv accepted.

Ownership: Rock Island Broadcasting Co. (see Bcstrs in CATV).

Sterling twp. See Sterling.

Stillman Valley. See Byron.

Streator. Sammons Communications of Illinois, Inc. 607 E. Main St. 61364. (815) 672-2183. Wib Benckendorf, gen mgr; Ernie Brown, chief tech.

Serves Streator, Bruce twp, Eagle twp, Otter Creek twp, Reading twp. LaSalle & Livingston counties. Outside all TV markets.

Subscribers: 7,551; homes passed: 8,321; total homes in franchised area: 8,400. Started 2/63. Length 75 mi. Charges: instal \$10; \$5.75/mo. Franchise fee 3%.

Channel usage: total ch capacity 12; TV chs 11; pay cable 1. Allband FM.

TV stations: WBBM-TV Chicago (2-2, CBS, cc); WCIA Champaign (3-3, CBS); WRAU-TV Peoria (19-4, ABC); WMAQ-TV Chicago (5-5, NBC, cc); WEEK-TV Peoria (25-6, NBC); WLS-TV Chicago (7-7, ABC, cc); WMBD-TV Peoria (31-8, CBS); WGN-TV Chicago (9-9, Ind, cc); WTTW Chicago (11-11, ETV, cc); WSNS Chicago (44-12, Ind); WFLD-TV Chicago (32-13, Ind). Microwave: United Video Inc.

■ Pay cable: ch A (Showtime, movies); 902 subscribers, available to 8,321 homes; charge \$9.95/mo.

Origination-automated: ch 10 (time/weather, WLAJ[FM] Chicago, full time).

Other services: Emergency Audio System.

Ownership: Sammons Communications (see MSO).

Sycamore. See De Kalb.

Taylorville. West End Television Cooperative Assn. Box 264 62568. Myron Sutton, pres.

Serves Taylorville. Christian county. Top-100 TV market.

Subscribers: 748; total pop in franchised area: 10,000. Started 11/51. Length 16 mi.

Channel usage: total ch capacity 5; TV chs 4; available unused 1.

TV stations: WCIA Champaign (3-2, CBS); WICS Springfield (20-4, NBC); WAND Decatur (17-6, ABC); WILL-TV Urbana (12-5, ETV); KSDK St. Louis (5-5, NBC); KPLR-TV St. Louis (11-5 Ind).

Ownership: Co-op. Myron Sutton, pres-dir; Sophronia Moss, sec-dir; Better Foster, VP-dir; Paul Tinnea, dir; Frank Reimer, dir; Del DiPioti, dir; Lyle Garmon, dir.

Teutopolis. See Effingham.

Tilton. See Westville.

Toluca. See Minonk.

Urbana. See Champaign.

Utica. Utica CATV. c/o MAI Cablevision, 111 N. Kinder Komack, Montvale, N.J. 07645.

Serves Utica. La Salle county. Subscribers: 405; homes passed: 405; total pop in franchised area: 947. Started 9/69. Length 5 mi.

Vandalia. Vandalia Cable TV Co. Inc. 300 S. 3rd St. 62471. (618) 283-2323. John Kirby, pres. Atty: Cole, Zylstra & Raywid, Washington.

Serves Vandalia. Fayette county. Outside all TV markets.

Subscribers: 1,527; homes passed: 2,000; total pop in franchised area: 5,500. Started 1/66. Length 30 mi. Charges: instal \$15; \$6.50/mo. Franchise fee 2%.

Channel usage: TV chs 10; automated 1; available unused 1.

TV stations: KTVI St. Louis (2-2, ABC); KMOX-TV St. Louis (4-4, CBS); KSDK St. Louis (5-5, NBC); KPLR-TV St. Louis (11-6, Ind); WICS Springfield (20-12, NBC); WAND Decatur (17-7, ABC); WCIA Champaign (3-3, CBS); WSIU-TV Carbondale (8-8, ETV); WDNL-TV St. Louis (30-11, Ind); KETC St. Louis (9-9, ETV).

Indiana

Origination—automated: one ch (time/weather).
Ownership: John Kirby, pres.

Virginia. Cass Community Antenna TV Inc. 211 S. Main St. 62691. (217) 452-3511. Q. E. Gill, mgr.

Serves Virginia. Cass county. Top-100 TV market.
Subscribers: 425; total pop in franchised area: 1,814. Started 8/76.

Channel usage: total ch capacity 12; TV chs 11; automated 1.

TV stations: WICS Springfield (20-2, NBC); WTVP Peoria (47-4, ETV); KHQA-TV Hannibal, Mo. (7-7, CBS); WAND Dectet (17-8, ABC); KDNL-TV St. Louis (30-9, Ind); WGEM-TV Quincy (10-10, NBC, ABC); KPLR-TV St. Louis (11-11, Ind); WMBD-TV Peoria (31-12, CBS); WRAV-TV Peoria (19-13, ABC).

Origination—automated: ch 5 (weather).
Ownership: Cass Community Antenna TV Inc. (see MSO).

Wabash. See Mt. Carmel.

Wamac. See Centralia.

Watseka. Iroquois Cable Co. 209 W. Walnut St. 60970. (815) 432-5448. Lloyd Kingdon, mgr; Robert Kingdon, chief tech.

Serves Watseka. Iroquois county.
Subscribers: 2,350; homes passed: 2,450; total homes in franchised area: 2,450. Started 3/66. Length 37.5 mi. Charges: instal \$10; \$6/mo. Franchise fee 1%.

Channel usage: total ch capacity 12; TV chs 11; available unused 1. Allband FM.

TV stations: WBBM-TV Chicago (2-2, CBS); WCIA Champaign (3-3, CBS); WICD Champaign (15-4, NBC); WMAQ-TV Chicago (5-5, NBC); WCIU-TV Chicago (26-6, Ind, Sp); WLS-TV Chicago (7-7, ABC); WFLD-TV Chicago (32-8, Ind); WGN-TV Chicago (9-9, Ind); WTTW Chicago (11-11, ETV); WILL-TV Urbana (12-12, ETV); WSNS Chicago (44-8, Ind).

Ownership: Lloyd E. Kingdon, pres-treas-dir, 50%; Stanley Fulton, sec-dir, 50% (see MSO).

Wauconda village. United Cable of Northern Illinois. 300 Carpenter Blvd., Carpenter 60110. Holds franchise.

Serves Wauconda village. Lake county. Top-100 TV market.

Total pop in franchised area: 5,343.
Ownership: United Cable Television Corp. (see MSO).

Waukegan. All Clear Cable TV. 2100 Merchandise Mart, Chicago 60654.

Holds franchise for Waukegan and North Chicago. Lake county. Top-100 TV market.

Wellington. See Hoopston.

Wenona. See Toluca.

West City. See Benton.

West Dundee. See Carpentersville.

West Frankfort. Daniels Associates. Box D 62951. (618) 983-8256. Jettie Ahlf, mgr. Atty: Cole, Zylstra & Raywid, Washington.

Serves West Frankfort, Carterville, Herrin, El Dorado, Johnston City, Harrisburg, Murphysboro, Franklin, Williamson, Saline and Jackson counties. Top-100 TV market.

Subscribers: 2,380; homes passed: 10,565; total pop in franchised area: 45,023. Started 8/72. Length 114 mi. Charges: instal \$10; \$6.30/mo. Franchise fee 3%-5%.

Channel usage: total ch capacity 20; TV chs 7; automated 2; available unused 11.

TV stations: WPSD-TV Paducah, Ky. (6-6, NBC); WDXR-TV Paducah, Ky. (29-9, Ind); KFVS-TV Cape Girardeau, Mo. (12-12, CBS); KPLR-TV St. Louis (11-11, Ind); WSLI-TV Harrisburg (3-3, ABC); KDNL-TV St. Louis (30-4, Ind); WSIU-TV Carbondale (8-8, ETV).

Origination—automated: one ch (time/weather); one ch (market report).

Ownership: Daniels Associates. (see MSO).

West Peoria. See Peoria.

Westville. See-More TV Corp. 133 North State St. 61883. (217) 267-7774. R. E. Schloss, pres. Atty: Thomas G. Shack Jr., Washington.

Serves Westville, Westville area, Belgium, Catlin, Catlin area, Central Park, Danville, Georgetown, Georgetown area, Hegeler, Home Gardens, Tilton. Vermillion county. Top-100 TV market.

Subscribers: 5,550; homes passed: 8,637; total pop in franchised area: 22,607. Started 12/65. Length 155 mi. Charges: instal \$12.50; \$6.75/mo.

Channel usage: total ch capacity 12; TV chs 11; automated 1. Total radio stations: 1 FM.

TV stations: WTWO Terre Haute, Ind. (2-2, NBC);

WCIA Champaign (3-3, CBS); WTTV Bloomington, Ind. (4-4, Ind); WICD Champaign (15-6, NBC); WAND Decatur (17-7, ABC); WISH-TV Indianapolis (8-8, CBS); WGN-TV Chicago (9-9, Ind); WTHI-TV Terre Haute, Ind. (10-10, CBS); WRTV Indianapolis (6-6, ABC); WILL-TV Urbana (12-12, ETV); WTHR Indianapolis (13-13, NBC).

Origination—automated: one ch (time/weather, full time). Adv. accepted.

Ownership: Omega Communications Inc. (see MSO).

Williams Park. See Carpentersville.

Wilmington. See Coal City.

Winnebago county. See Rockford Cablevision Inc., Rockford.

Winnebago county. See Park Cablevision, Loves Park.

Wood River. See Alton.

Woodstock. Community Cablevision Inc. 529½ S. State St. 61008. Holds franchise.
Serves Woodstock. McHenry county.

Indiana

Adams twp. See St. Joseph twp.

Albany. See Portland.

Alexandria. See Elwood.

Allen county. See New Haven.

Anderson. General Electric Cablevision Corp. 633 Jackson St. 46016. (317) 649-5228. D.F. Coggins, system mgr.

Serves Anderson, Chesterfield, Edgewood. Madison county. Top-100 TV market.

Subscribers: 12,600; homes passed: 28,200; total homes in franchised area: 28,200. Started 3/72. Length 317 mi. Charges instal \$15; \$7.45/mo. Franchise fee 5%.

Channel usage: total ch capacity 12; TV chs 9; pay cable 1; automated 1 shared; other origination programming 1 shared; stations 14 FM.

TV stations: WRTV Indianapolis (6-6, ABC); WISH-TV Indianapolis (8-8, CBS); WGN-TV Chicago (9-9, Ind); WTHR Indianapolis (13-12, NBC); WTTV Bloomington (4-4, Ind); WIPB Muncie (49-5, ETV); WFYI-TV Indianapolis (20-3, ETV); WHMB-TV Indianapolis (40-11, Ind); WTBS Atlanta (17-10, Ind).

■ Pay cable: (Home Box Office); 6,100 subscribers.

Origination—automated: one ch (news ticker, stock ticker, time, full time); one ch (message wheel). Other origination: one ch (Madison Square Garden, Christian Broadcasting Network, studio, film, videotape, 67 hrs).

Ownership: General Electric Cablevision Corp. (see MSO).

Angola. Liberty TV Cable Inc. 610 N. Wayne 46703. (219) 665-7130.

Serves Angola. Steuben county. Outside all TV markets.

Subscribers: 880; homes passed: 1,697; total pop in franchised area: 5,234. Started 2/67. Length 30 mi. Charges: instal \$10; \$6.50/mo.

Channel usage: total ch capacity 12; TV chs 11; automated 1.

TV stations: WKZO-TV Kalamazoo, Mich. (3-3, CBS); WSBT-TV South Bend (22-4, CBS); WSJV Elkhart, (28-5, ABC); WJIM-TV Lansing, Mich. (6-6, CBS); WANE-TV Fort Wayne (15-7, CBS); WNDU-TV South Bend (16-8, NBC); WPTA Roanoke (21-9, ABC); WILX-TV Onondaga, Mich. (10-10, NBC); WDHO-TV Toledo, Ohio (24-11, ABC); WKJG-TV Fort Wayne (33-12, NBC); WGTE-TV Toledo, Ohio (30-13, ETV).

Origination—automated: one ch (time/weather, full time).

Ownership: Liberty Communications (see MSO).

Attica. Attica T.V. Communications Inc. 301 S. Perry St. 47918. (317) 762-6066. Alvin Christenberry Jr., pres; William R. House, chief tech. Atty: Miller & Morrison, Attica, Ind.

Serves Attica, Williamsport. Fountain and Warren counties. Outside all TV markets.

Subscribers: 2,000; homes passed: 1,600; total homes in franchised area: 1,800. Started 5/63. Length 29 mi. Charges: instal \$25; \$6.50/mo. Franchise fee 2%.

Channel usage: total ch capacity 12; TV chs 11; pay cable 1; automated 1 shared; other origination programming 1 shared. Allband FM.

TV stations: WTWO Terre Haute (2-2, NBC); WCIA Champaign, Ill. (3-3, CBS); WTTV Bloomington (4-4, Ind); WRTV Indianapolis (6-6, ABC); WICD Champaign, Ill. (15-7, NBC); WISH-TV Indianapolis (8-8, CBS); WGN-TV Chicago, Ill. (9-9, ind, cc); WTHI-TV

Terre Haute (10-10, CBS); WLFI-TV Lafayette (18-11, CBS); WILL-TV Urbana, Ill. (12-12, ETV); WTHR Indianapolis (13-13, NBC). Microwave: Video Service Co.

■ Pay cable: ch H-3 (showtime); 530 subscribers, available to 2,300 homes; charge \$7.95/mo.

Origination—automated: ch 5 (time/weather, 163 hrs). Other origination: ch 5 (studio, 5 hrs).

Ownership: Attica TV Communications Inc. John D. Foster, pres, 49%; Thelma Jane Foster, sec-treas, 49%; Alvin Christenberry, pres. 2%.

Auburn. DeKalb Cable TV. 309 S. Main St. 46706. (219) 925-2885. Steven A. Close, mgr-chief tech.

Serves Auburn, Garrett, Waterloo. DeKalb county. Top-100 TV market.

Subscribers: 2,250; homes passed: 4,900; total homes in franchised area: 5,000. Started 1/76. Length 92 mi. Charges: instal \$10; 7.50/mo. Franchise fee 3%.

Channel usage: total ch capacity 21; TV chs 10; pay cable 1; automated 1; available unused 9. Allband FM. 1 weather station.

TV stations: WBGU-TV Lima, Ohio (57-3, ETV); WFFT-TV Ft. Wayne (55-4, Ind); WPTA Roanoke (21-5, ABC); WHME-TV South Bend (46-6, Ind); WNDU-TV South Bend (16-8, NBC); WGN-TV Chicago (9-9, Ind, p); WSJV Elkhart (28-10, ABC); WSNS Chicago (44-11, Ind, p); WANE-TV Ft. Wayne (15-12, CBS); WKJG-TV Ft. Wayne (33-13, NBC).

■ Pay cable: ch 2 (Home Box Office, 70 hrs); 900 subscribers, available to 2,250 homes; charge \$8/mo.

Origination—automated: ch 7 (time/weather, full time).

Ownership: Omega Communications Inc., 50% (see MSO).

Aurora. See Lawrenceburg.

Bartholomew county. See Columbus.

Batesville. Dearborn Cablevision Co. 29 W. High St., Lawrenceburg 47025. (812) 537-2222.

Holds franchise only for Batesville. Ripley county. Outside all TV markets.

Total pop in franchised area: 3,800. Charges: instal \$15; \$5/mo.

Ownership: Dearborn Cablevision Co.

Bedford. Bedford Cable TV. 1124 16th St. 47421. (812) 279-3541. Bill Frump, gen mgr; Ralph Scales, chief tech. Atty: Carl R. Ramey, Washington.

Serves Bedford, Oolitic and surrounding Lawrence county. Top-100 market.

Subscribers: 4,000; homes passed: 5,591; total homes in franchised area: 5,591. Started 12/66. Length 70 mi. Charges: instal \$24.50; \$7/mo. Franchise fee \$25/yr.

Channel usage: total ch capacity 12; TV chs 12; automated 1 (shared).

TV stations: WTWO Terre Haute (2-2, NBC); WAVE-TV Louisville, Ky. (3-3, NBC); WTTV Bloomington (4-4, Ind); WTIU Bloomington (30-5, ETV); WRTV Indianapolis (6-6, NBC); WDRB-TV Louisville, Ky. (41-7, Ind); WISH-TV Indianapolis (8-8, CBS); WGN-TV Chicago (9-na, Ind, cc); WTHI-TV Terre Haute (10-10, CBS); WHAS-TV Louisville, Ky. (11-11, CBS); WLKY-TV Louisville, Ky. (32-12, ABC); WTHR Indianapolis (13-13, NBC).

Origination—automated: ch 9 (time/weather, full time).

Ownership: Buford Television Inc.

Beech Grove. See Marion county.

Berne. See Portland.

Bloomfield. Cable TV Inc., 109 East Vincennes St., Linton 47441. (812) 847-4112. Jerry Mathena, mgr. Atty: James E. Greeley, Washington.

Serves Bloomfield. Greene county. Top-100 TV market.

Subscribers: 475; homes passed: 780; total pop in franchised area: 2,519. Started 7/68. Length 14.4 mi. Charges: instal \$15; \$6.50/mo. Franchise fee 3%.

Channel usage: total ch capacity 12; TV chs 9; automated 1; available unused 2. Allband FM.

TV stations: WTWO Terre Haute (2-3, NBC); WTTV Bloomington (4-4, Ind); WTIU-TV Bloomington (30-6, ETV); WTUV Evansville (7-7, ABC); WISH-TV Indianapolis (8-8, CBS); WRTV Indianapolis (6-9, ABC); WHAS-TV Louisville, Ky. (11-11, CBS); WTHR Indianapolis (13-12, NBC); WTHI-TV Terre Haute (10-13, CBS).

Origination—automated: ch 5 (time/weather/music, full time).

Ownership: Horizon Communications Corp., 100% (see MSO).

Bloomington. Monroe All Channel Cablevision Inc., 1600 W. Third St., Box 729 47401. (812) 332-9486. Steve Farmer, mgr. Atty: James E. Greeley, Washington.

Serves Bloomington. Monroe county. Top-100 TV market.

Subscribers: 7,310; homes passed: 14,000; total homes in franchised area: 43,188. Started 11/66. Length 175 mi. Charges: instal \$18; \$7/mo. Franchise fee 3%.

Channel usage: total ch capacity 12; TV chs 10; pay cable 1; Automated 1 shared; access 1 shared. Allband FM.

TV stations: WTVU Terre Haute (2-2, NBC); WTTV Bloomington (4-4, Ind); WTIU-TV Bloomington (30-5, ETV); WRTV Indianapolis (6-6, ABC); WISH-TV Indianapolis (8-8, CBS); WGN-TV Chicago (9-9, Ind); WTHI-TV Terre Haute (10-10, CBS); WTHR Indianapolis (13-13, NBC); WDRB-TV Louisville, Ky. (41-11, Ind); WHMB-TV Indianapolis (40-12, Ind).

■ Pay Cable: ch 3 (HBO); 2,015 subscribers. Origination—automated: ch 7 (UPI). Access: ch 7 (community). Ownership: Horizon Communications Corp., 80% (see MSO).

Bluffton. Bluffton Cable Co. 1407 N. Main St. 46714. (219) 824-0077. Mark Vaillancourt, mgr.

Serves Bluffton. Wells county. Top-100 TV market. Subscribers: 1,100; homes passed: 3,000; total homes in franchised area: 3,000. Started 1/76. Length 40 mi. Charges: instal \$10; \$6/mo. Franchise fee \$4,000, plus \$4.50 per pole rental annually.

Channel usage: total ch capacity 20; TV chs 9; automated 1; access 2. Allband FM.

TV stations: WKJG-TV Fort Wayne (33-2, NBC); WBGU-TV Bowling Green, Ohio (57-3, ETV); WTTV Bloomington (4-4, Ind); WPTA Fort Wayne (21-5, ABC); WHMB-TV Indianapolis (40-9, Ind); WIPB Muncie (49-10, ETV); WANE-TV Fort Wayne, (15-12, CBS); WGN-TV Chicago (9-13, Ind).

Ownership: Omega Communications Inc. (see MSO).

Boonville. All-Channel Cablevision Inc. 110 E. Main 47601. (812) 897-4757. Daithi Haxton, mgr. Atty: James Greeley, Washington. Serves Boonville. Warrick county.

Subscribers: 1,036; homes passed: 2,146; total homes in franchised area: 5,736. Started 3/77. Length 28 mi. Charge: instal 18.50; \$7/mo.

Channel usage: total ch capacity 12; TV chs 8; automated 1; access 2; available unused 1.

TV stations: WKMA Madisonville, Ky. (35-2, ETV); WTTV Bloomington (4-4, Ind); WFIE-TV Evansville (14-5, NBC); WTVW Evansville (7-8, ABC); WNIN Evansville (9-10, ETV); WEHT Evansville (25-11, CBS); WGN-TV Chicago (9-12, Ind); WVUT Vincennes (22-13, ETV).

Origination—automated: ch 3 (UPI news & NOAA weather). Access: ch 7 (government); ch 9 (educational).

Ownership: Horizon Communications Corp., 100% (see MSO).

Brazil. Cable Brazil Inc., 539 E. National Ave. 47834. (812) 448-8303.

Serves Brazil. Clay county. Smaller TV market. Subscribers: 975; homes passed: 2,200; total pop in franchised area: 9,975. Started 3/72. Length 28 mi. Charges: instal \$10; \$6.44/mo. Franchise fee 3%.

Channel usage: total ch capacity 20; TV chs 12; automated 1; other origination programming 1; available unused 1. Allband FM.

TV stations: WTTV Bloomington (4-4, Ind); WRTV Indianapolis (6-6, ABC); WISH-TV Indianapolis (8-8, CBS); WTHR Indianapolis (13-13, NBC); WTVU Terre Haute (2-12, NBC); WTHI-TV Terre Haute (10-5, CBS); WICD Champaign, Ill. (15-11, NBC); WFYI Indianapolis (20-7, ETV); WTIU Bloomington (10-30, ETV); WHMB Indianapolis (9-40, Ind); WBAK Terre Haute (3-38, ABC).

Origination—automated: one ch (time/weather, full time). Other origination: one ch (studio, 14 hrs).

Ownership: Omega Communications (see MSO).

Brookston. Vista Cable Inc. 107 N. Main St., Monticello 47960. (219) 583-8888. John Tully, mgr.

Serves Brookston. Chalmers. White county. Top-100 TV market.

Subscribers: 612; homes passed: 500; total homes in franchised area: 500. Started 10/75. Length 12 mi. Charges: instal \$20; \$6/mo. Franchise fee 2%.

Channel usage: total ch capacity 12; TV chs 12. Allband FM.

TV stations: WLFI-TV Lafayette (18-2, CBS); WFYI Indianapolis (20-3, ETV); WTTV Bloomington (4-4, Ind); WHMB-TV Indianapolis (40-5, Ind); WRTV Indianapolis (6-6, ABC); WSJV Elkhart (28-7, ABC); WISH-TV Indianapolis (8-8, CBS); WGN-TV Chicago (9-9, Ind); WSNS Chicago (44-10, Ind); WTTW Chicago (11-11, ETV); WNDU-TV South Bend (16-12, NBC); WTHR Indianapolis (13-13, NBC).

Ownership: Vista Cable Inc., 100%.

Brookville. Brookville Cable TV. 166 W. 7th St., 47012. Atty: Dow, Lohnes & Albertson, Washington.

Serves Brookville. Franklin county. Top-100 TV market.

Homes passed: 1,100; total homes in franchised area: 1,100. Started 4/79. Length 14 mi. Charges: instal \$20; \$7.25/mo.

Channel usage: total ch capacity 12; TV chs 9; other origination programming 1; available unused 2. Allband FM.

TV stations: WTTV Bloomington (4-4, Ind); WLWT Cincinnati (5-5, NBC); WRTV Indianapolis (6-6, ABC); WXIX-TV Newport, Ky. (19-7, Ind); WISH-TV Indianapolis (8-8, CBS); WCPO-TV Cincinnati (9-9, CBS); WCET Cincinnati (48-11, ETV); WKRC-TV Cincinnati (12-12, ABC); WTHR Indianapolis (13-13, NBC).

Origination: ch 2.

Ownership: Connersville Cable TV Inc.

Cannelton. See Tell City.

Carmel. Hamilton County CATV Inc. 12021 Woodland Way Dr. Box 2 46032. (317) 844-8877. Charles Guion, mgr. Atty: James E. Greeley, Washington.

Serves Carmel and parts of Hamilton county. Top-100 TV market.

Subscribers: 2,399; homes passed: 6,000. Total homes in franchised area: 6,473. Started 6/75. Charges: instal \$18.75; 7/mo.

Channel usage: total ch capacity 27; TV chs 9; pay cable 1; automated 1 shared; access 2; other origination programming 1 shared.

TV stations: WTHR Indianapolis (13-12, NBC); WISH-TV Indianapolis (8-7, CBS); WRTV Indianapolis (6-5, ABC); WHMB-TV Indianapolis (40-8, Ind); WFYI Indianapolis (20-4, Ind, ETV); WTTV Bloomington (4-11, Ind); WIPB Muncie (49-6, ETV); WGN-TV Chicago (9-9, Ind); WTBS Atlanta (17-10, Ind).

■ Pay Cable: ch 3 (HBO); 1,485 subscribers.

Origination—automated: ch 2 (UPI, weather). Access: ch 13. Other origination: ch 2 (local).

Ownership: Horizon Communications Corp., 84% (see MSO).

Centerville. See Richmond.

Chalmers. See Brookston.

Charlestown. See Clark county.

Chesterfield. See Anderson.

Clark county. Clark Co. Cablevision. 1030 Spring St., Jefferson, Ind. 47310 (812) 288-6471. Bob Allison, mgr. Atty: Farrow, Schildhouse, Dent & Wilson.

Serves Clark county, including Clarksville, Jeffersonville, Sellersburg. Holds franchise for Charlestown. Top-100 TV market.

Subscribers: 3,700; homes passed: 14,000; total homes in franchised area: 25,000. Started 2/72. Length 140 mi. Charges: instal \$20; \$8.25/mo. Franchise fee 3 %.

Channel usage: total ch capacity 30; TV chs 8; automated 2 (1 shared); access 3 (1 shared); other origination programming 1 shared; available unused 18. Allband FM.

TV stations: WLKY-TV Louisville, Ky. (32-2, ABC); WKPC-TV Louisville, Ky. (15-5, ETV); WHAS-TV Louisville, Ky. (11-7, CBS); WKMJ Louisville, Ky. (68-8, ETV); WDRB-TV Louisville, Ky. (41-10, Ind); WXIX-TV Newport, Ky. (19-12, Ind); WAVE-TV Louisville, Ky. (3-13, NBC); WTBS Atlanta (17-na, Ind); WGN-TV Chicago (9-na, Ind).

Origination—automated: ch 3 (time/weather, NOAA). Other services Two-way capability.

Ownership: Gordon Rock, 25 % (see MSO); Greg Rock, 20%; Jim Shepard, 11%; Bob Allison, 10%; Page Jenner, 7%.

Clarksville. See Clark county.

Clinton. Clinton Cable TV Co. 345 S. Main 47842. (317) 832-2103. Larry Fossi, mgr.

Serves Clinton, Fairview. Vermillion county. Smaller TV market.

Subscribers: 1,370; homes passed: 1,800; total pop in franchised area: 6,620. Started 10/65. Length 30 mi. Charges: instal \$10; \$7.28/mo.

Channel usage: total ch capacity 10 (TV chs).

TV stations: WCIA Champaign, Ill. (3-3, CBS); WTTV Bloomington (4-4, Ind); WTVU Terre Haute (2-5, NBC); WRTV Indianapolis (6-6, ABC); WLFI-TV Lafayette (18-7, CBS); WIII-TV Terre Haute (38-8, ABC); WTHI-TV Terre Haute (10-9, CBS); WILL-TV Urbana, Ill. (12-10, ETV); WICD Champaign, Ill. (15-11, NBC); WTHR Indianapolis (13-13, NBC).

Ownership: Clinton Cable TV Inc. George O. Nichols, pres, 12.05%; John G. Nichols, VP, 44.81%; William F. George, sec-treas, John E. Nichols, 12.65%; Steven S. Nichols, 12.65%; William R. Nichols, 12.65%.

Columbus. Columbus Cablevision. Box 324 47201. (812) 372-8424. Bill Newton, gen mgr; Kevin Walker, system. Atty: Dow, Lohnes & Albertson, Washington.

Serves Columbus and surrounding Bartholomew county. Top-100 TV market.

Subscribers: 5,202; homes passed: 10,997; total homes in franchised area: 19,509. Started 7/67. Length 122 mi. Charges: instal \$25; \$7.50/mo. Franchise fee 3%.

Channel usage: total ch capacity 21; TV chs 11; pay cable 1; automated 1 shared; access 1 shared; available unused 7. Allband FM.

TV stations: WTTV Bloomington (4-2, Ind); WAVE-TV Louisville (3-3, NBC); WHMB-TV Indianapolis (40-5, Ind); WRTV Indianapolis (6-6, ABC); WISH-TV India-

napolis (8-8, CBS); WGN-TV Chicago, Ill. (9-9, Ind, cc); WLKY-TV Louisville, Ky. (32-10, ABC); WHAS-TV Louisville, Ky. (11-11, CBS); WXIX-TV Newport, Ky. (19-7, Ind); WTIU-TV Bloomington (30-12, ETV); WTHR Indianapolis (13-13, NBC). Microwave: Video Service Company.

■ Pay cable: ch 3 (Home Box Office, 64 hrs.); 1,823 subscribers, available to 10,997 homes; charge \$8/mo.

Origination—automated: ch 4 (time/weather, WCSI-FM Columbus, full time). Access: ch 7 (public and leased).

Ownership: Cox Cable Communications (see MSO).

Connersville. Connersville Cable TV Inc. 728 Central Ave. 47331. (317) 825-8715. Larry Stephenson, mgr. Atty: Dow, Lohnes & Albertson, Washington.

Serves Connersville and parts of Fayette county. Fayette county. Outside all TV markets.

Subscribers: 4,629; homes passed: 8,384; total homes in franchised area: 8,384. Started 9/72. Length 75 mi. Charges: instal \$20; \$7.25/mo. Franchise fee: none.

Channel usage: total ch capacity 13; TV chs 13; pay cable 1 shared; automated 1 shared; access 1 shared; other origination programming 1 shared. Allband FM.

TV stations: WLWD Dayton, Ohio (2-2, NBC); WCET Cincinnati, Ohio (48-2, ETV); WTTV Bloomington (4-4, Ind); WLWT Cincinnati, Ohio (5-5, NBC); WRTV Indianapolis (6-6, ABC); WHIO-TV Dayton, Ohio (7-7, CBS); WISH-TV Indianapolis (8-8, CBS); WCPO-TV Cincinnati, Ohio (9-9, CBS); WXIX-TV Newport, Ky. (19-10, Ind); WKEF Dayton, Ohio (22-11, ABC); WFYI Indianapolis (20-na, ETV); WKRC Cincinnati, Ohio (12-12, ABC); WTHR Indianapolis (13-13, NBC).

■ Pay cable: ch G (showtime); 882 subscribers, available to 8,384 homes; charge \$9.50/mo.

Origination—automated: ch 3 (time/weather). Access: ch 3 (educ). Other origination: ch 3 (videotape). Adv accepted; annual volume \$5,000.

Other services: Two-way capability.

Ownership: James F. Ackerman, 56% (see MSO), Crawfordsville Community Cable Inc, 22%; Myron Patison 9%.

Corydon. Old Capitol Cablevision Inc. 211 North Oak St. 47112. (812) 738-3034. Keith L. Reising, pres; Roger Hardin, chief tech. Atty: Hayes, O'Bannon & Funk, Corydon.

Serves Corydon. Harrison county. Top-100 TV market.

Subscribers: 500; homes passed: 900; total homes in franchised area: 1,200. Started 10/74. Length 23 mi. Charges: instal \$20; \$5.25/mo. Franchise fee 3%.

Channel usage: total ch capacity 20; TV chs 7; automated 1; access 1; available unused 11.

TV stations: WKMJ Louisville, Ky. (68-2, ETV); WAVE-TV Louisville, Ky. (3-3, NBC); WTTV Bloomington (4-4, Ind); WDRB-TV Louisville, Ky. (41-5, Ind); WLKY-TV Louisville, Ky. (32-8, ABC); WHAS-TV Louisville, Ky. (11-11, CBS); WKPC-TV Louisville, Ky. (15-13, ETV).

Origination—automated: ch 6 (time/weather, full time). Access: ch 10 (available, but not in use).

Ownership: Keith Reising 25% (see BCstrs in CATV), Darre Rothrock 25%, Jim Davidson 25%, Frank O'Bannon 25%.

Covington. Covington Cable TV Inc., 309 Washington St. 47932. (317) 793-4013.

Serves Covington. Fountain county. Smaller TV market.

Subscribers: 914; homes passed: 1,150; total pop in franchised area: 2,900. Started 8/65. Length 19 mi. Charges: instal \$10; \$5/mo.

Channel usage: total ch capacity 12; TV chs 11; automated 2 shared; access 1 shared.

TV stations: WTVU Terre Haute (2-2, NBC); WCIA Champaign, Ill. (3-3, CBS); WTTV Bloomington (4-4, Ind); WRTV Indianapolis (6-6, ABC); WGN-TV Chicago, Ill. (9-9, Ind); WISH-TV Indianapolis (8-8, CBS); WTHI-TV Terre Haute (10-10, CBS); WILL-TV Urbana, Ill. (12-12, ETV); WTHR Indianapolis (13-13, NBC); WICD Champaign Ill. (15-11, NBC); WLFI-TV Lafayette (18-5, CBS).

Ownership: Covington Cable TV Inc. Louis F. Henderson, pres-dir, 40%; James B. Wallace, sec-treas, dir, 20%; John C. Linville, VP-dir, 20%; Gloria Linville, 20%.

Crawfordsville. Crawfordsville Community Cable Corp. 122 S. Washington St. 47933. (317) 362-6161.

Serves Crawfordsville. Montgomery county. Smaller TV market.

Subscribers: 3,766; homes passed: 5,200; total homes in franchised area: 5,200. Started 4/69. Length 70 mi. Charges: instal \$20; \$5.50/mo. Franchise fee 8%.

Channel usage: total ch capacity 12; TV chs 11; automated 1; other origination programming 1 (shared).

Indiana

Allband FM.

TV stations: WTWO Terre Haute (2-2, NBC); WTTV Bloomington (4-4, Ind); WRTV Indianapolis (6-6, ABC); WISH-TV Indianapolis (8-8, CBS); WTHI-TV Terre Haute (10-10, CBS); WTHR Indianapolis (13-13, NBC); WICD Champaign Ill. (15-11, NBC); WLFI-TV Lafayette (18-5, CBS); WFYI Indianapolis (20-12, ETV); WHMB-TV Indianapolis (40-7, Ind); WBAK-TV Terre Haute (38-na, ABC).

Origination—automated: one ch (time/weather, full time). Other origination: one ch (film, videotape, 25 hrs).

Ownership: Addington Vance, pres, 25%; Myron Pattison, VP, 25%; Selwyn Husted, sec-treas, 25%; William Bishop, dir, 25%. Myron Pattison, 10%. William Bishop, 29%.

Cumberland. Cablevision Electronics Inc. 1 Colip Dr., Greenfield 46140.

Holds franchise only for Cumberland, Marion and Hancock counties. Top-100 TV market.

Total pop in franchised area: 1,478.

Ownership: Cablevision Electronics Inc.

Decatur. Decatur Cable Co. 128 W. Monroe St.

Holds franchise only for Decatur, Adams county. Top-100 TV market.

Total pop in franchised area: 8,445.

Ownership: Omega Communications Inc. 50% (see MSO); James DeVoss, Dick Heller, Harley Graham, Fred Bruner, Wayne McDonald, remaining 50%.

DeKalb. See Auburn.

Delphi. Total Cable TV of Delphi Inc. 1500A N. Main St. Box 706. Monticello 47960. (219) 583-8691. George Goodner, mgr. Atty: Shack & Mendenhall, P. C., Washington.

Serves Delphi, Carroll county. Smaller TV market.

Subscribers: 756; homes passed: 920; total homes in franchised area: 950. Started 9/71. Length 17 mi. Charges: instal \$14.90; \$7/mo.

Channel usage: total ch capacity 12; TV chs 11; available unused 1.

TV stations: WNDU-TV South Bend (16-2, NBC); WHMB Indianapolis (40-3, Ind); WTTV Bloomington (4-4, Ind); WRTV Indianapolis (6-6, ABC); WLFI-TV Lafayette (18-7, CBS); WGN-TV Chicago, Ill. (9-9, Ind); WFYI Indianapolis (20-10, ETV); WFLD-TV Chicago, Ill. (32-12, Ind); WTHR Indianapolis (13-13, NBC); WSNS Chicago, Ill. (44-5, Ind).

Ownership: Charles R. Henry, pres-dir, 47.37% (see MSO and Bcstrs in CATV); James A. Klungness, VP-dir, 47.37% (see MSO and Bcstrs in CATV); James A. Brandt, sec-dir, 5%; Robert Knoke, treas-dir.

Dugger. Cable TV Inc. 109 E. Vincennes St., Linton 47441. (812) 847-4112. Jerry Mathena, mgr. Atty: James E. Greeley, Washington.

Serves Dugger, Sullivan county. Smaller TV market.

Subscribers: 63; homes passed: 400; total pop in franchised area: 1,124. Started 1/69. Length 7.1 mi. Charges: instal \$15; \$8/mo. Franchise fee 3%.

Channel usage: total ch capacity 12; TV chs 10; available unused 2.

TV stations: WTWO Terre Haute (2-3, NBC); WTTV Bloomington (4-4, Ind); WTVW Evansville (7-7, ABC); WISH-TV Indianapolis (8-8, CBS); WRTV Indianapolis (6-9, ABC); WHAS-TV Louisville, Ky. (11-11, CBS); WTHR Indianapolis (13-12, NBC); WTHI-TV Terre Haute (10-13, CBS); WTIU Bloomington (30-6, ETV); WBAK-TV Terre Haute (38-5, ABC).

Ownership: Horizon Communications Corp., 100% (see MSO).

Dunkirk. See Portland.

East Chicago. See Hammond.

Edgewood. See Anderson.

Elkhart. Indiana Cablevision Corp. 23088 U.S. 33 East, 46514. Glenn Fuller, mgr-chief tech. Atty: Dow, Lohnes & Albertson, Washington.

Serves Elkhart, Goshen and surrounding Elkhart county. Top-100 TV market.

Subscribers: 9,377; homes passed: 26,727. Started 1/74. Length 345 mi. Charges: instal: \$20; \$7.75/mo. Franchise fee 3%.

Channel usage: total ch capacity 30; TV chs 11 (2 shared); pay cable 1 shared; automated 2 shared; access 1 shared; other origination 1 shared; available unused 19. 12+ ch converters. Total radio FM 30, AM 1, weather 1.

TV stations: WGN-TV Chicago (9-9, Ind, p); WTTV Chicago (11-5, ETV, p); WNDU-TV South Bend (16-10, NBC); WSBT-TV South Bend (22-11, CBS); WCUI-TV Chicago (26-2, Ind, FL, p); WSJV Elkhart (28-12, ABC); WNIU-TV South Bend (34-6, ETV); WSNS Chicago (44-4, Ind, p); WHME-TV South Bend (46-8, Ind); WBBM-TV Chicago (2-2, CBS, p); WMAQ-TV Chicago (5-5, NBC, p); WLS-TV Chicago (7-7, ABC, p); WTBS

Atlanta (17-3, Ind, p).

■ Pay cable: ch B (HBO, movies, specials, sports, 60 hrs); charge \$9.95/mo.

Origination—automated: ch 3 (time/weather, WYEZ [FM] Elkhart; 95 hrs); ch 7 (news & stock tickers, WYEZ [FM] Elkhart; 140 hrs). Access: ch 3 (public, educ, 1 hr). Other origination: ch 3 (video, syndicated, Madison Square Garden Sports, 31 hrs).

Ownership: Buford Television Inc. (see MSO).

Elkhart county. See Elkhart.

Elwood. Central All-Channel Cablevision Inc. 1414 Main St. 46036. (317) 552-3391. Charles Guion, mgr. Atty: James E. Greeley, Washington.

Serves Elwood, Alexandria. Madison county. Outside all TV markets.

Subscribers: 1,545; homes passed: 3,963; total homes in franchised area: 11,063. Started 6/74. Length 49.6 mi. Charges: instal \$15; \$7/mo. Franchise fee 3%.

Channel usage: total ch capacity 12; TV chs 10; pay cable 1; automated 1 shared; other origination programming 1 shared. Allband FM.

TV stations: WFYI Indianapolis (20-5, ETV); WHMB-TV Indianapolis (40-12, Ind); WISH-TV Indianapolis (8-8, CBS); WTHR Indianapolis (13-2, NBC); WRTV Indianapolis (6-6, ABC); WTTV Bloomington (4-4, Ind); WLFI-TV Lafayette (18-7, CBS); WIPB Muncie (49-10, ETV); WGN-TV Chicago (9-9, Ind); WTBS Atlanta (17-11, Ind).

■ Pay Cable: ch 3 (HBO); 505 subscribers.

Origination—automated: ch 13 (UPI). Other origination: ch 13 (local).

Ownership: Horizon Communications Corp., 80% (see MSO).

Evansville. Evansville Cable Television Inc. 1900 N. Vares 47711. (812) 422-1167. Robert D. Ossenberger, VP-gen mgr; William Ellis, engrg mgr.

Serves Evansville, Vanderburgh county. Top-100 market.

Started 2/79. Length 400 mi. Charges: instal \$20; \$7.50/mo. Franchise fee 3%.

Channel usage: total ch capacity 27; TV chs 7; pay cable 1; automated 1; access 1; other origination programming 2; available unused 15. Allband FM. Total radio stations: 15 FM, weather-NOAA.

TV stations: WKMA Hazard Ky. (35-2, ETV); WTTV Bloomington (4-4, Ind, cc); WFIE-TV Evansville (14-5, NBC); WTVW Evansville (7-8, ABC); WNIU Evansville (9-10, ETV, cc); WEHT Evansville (25-11, CBS); WGN-TV Chicago (9-12, Ind).

■ Pay cable: ch H.

Origination—automated: ch 6 (time/weather/news ticker, WKY-FM Evansville, full time). Access: ch 7 (govt/educ). Other: ch 13 (CBN); ch 3 (studio-remote live, UPI Newstime).

Other services: Two-way capability.

Ownership: General Electric Cablevision Corp., 80%.

Fairmount. Centennial Communications Corp. Holds franchise.

Serves Fairmount. Grant county.

Fort Wayne. Citizens Cable of Fort Wayne Inc. 3205 N. Wells St. 46808. (219) 424-8409. John Brockman, gen mgr; Neil Fladeland, chief engr. Under construction.

Serves Fort Wayne, Allen county. Top-100 TV market.

Charges: instal \$15; \$7/mo. Franchise fee 3%. Channel usage: total ch capacity 35. Total radio stations: 30.

Ownership: Cox Cable Communications Inc., 80% (see MSO).

Fortville. Cablevision Electronics Inc.

Holds franchise only for Fortville, Hancock county. Top-100 TV market.

Total pop in franchised area: 2,460.

Ownership: Cablevision Electronics Inc.

Fowler. Total Cable TV of Fowler Inc. 1500A N. Main St. Box 706 Monticello 47960. (219) 583-8691. George Goodner, mgr. Atty: Shack & Mendenhall, P. C., Washington.

Serves Fowler, Benton county. Smaller TV market.

Subscribers: 685; homes passed: 875; total homes in franchised area: 875. Started 1/71. Length 14 mi. Charges: instal: \$15.50; \$7/mo.

Channel usage: total ch capacity 12; TV chs 11; available unused 1.

TV stations: WNDU-TV South Bend (16-2, NBC); WFLD-TV Chicago, Ill. (32-3, Ind); WTTV Bloomington (4-4, Ind); WLFI-TV Lafayette (18-5, CBS); WRTV Indianapolis (6-6, ABC); WLS-TV Chicago, Ill. (7-7, ABC); WISH-TV Indianapolis (8-8, CBS); WICD Champaign, Ill. (15-10, CBS); WGN-TV Chicago, Ill. (9-9, Ind); WTTV Chicago, Ill. (11-11, ETV); WTHR Indianapolis (13-13, NBC).

Ownership: Charles R. Henry, pres-dir, 46.25% (see MSO and Bcstrs in CATV); James Klungness, VP-dir, 46.25% (see MSO and Bcstrs in CATV); James Brandt, sec-dir, 7.5% (see MSO).

Frankfort. Frankfort Cable Comm. 251 E. Clinton 46041. (317) 659-4678. Mark Ingels, mgr. Atty: Ryan, Hartzell, Ryan, Bock, Frankfort.

Serves Frankfort, Clinton county. Smaller TV market. Subscribers: 3,100; homes passed: 5,200. Started 9/76. Length 70 mi. Charges: instal \$10; 6.50/mo. Franchise fee 3%.

Channel usage: total ch capacity 24; TV chs 9; automated 1; access 1; available unused 13. Allband FM.

TV stations: WLFI Lafayette (18-5, CBS); WTTV Bloomington (4-4, Ind); WRTV Indianapolis (6-6, ABC); WISH Indianapolis (8-8, CBS); WTHR Indianapolis (13-13, NBC); WFYI Indianapolis (20-7, ETV); WHMB Indianapolis (40-10, Ind); WGN-TV Chicago (9-9, Ind, p); WTBS Atlanta (17-11, Ind, p).

Origination—automated: ch 2 (time/weather, full time). Access: ch 3 (educational).

Ownership: Frankfort Times, Inc.

Franklin. Johnson All Channels Inc. 50 S. Water St. 46131. (317) 738-2114. James H. Edwards, mgr. Atty: James E. Greeley, Washington.

Serves Franklin, Johnson county. Top-100 TV market.

Subscribers: 1,334; homes passed: 3,500; total homes in franchised area: 11,409. Started 3/74. Length 41.6 mi. Charges: instal \$20; \$7/mo. Franchise fee 3%.

Channel usage: total ch capacity 27; TV chs 8; pay cable 1; automated 1; access 1 shared; other origination 1 shared; available unused 16. Allband FM.

TV stations: WTTV Bloomington (4-5, Ind); WRTV Indianapolis (6-6, ABC); WTIU Bloomington (30-7, ETV); WISH-TV Indianapolis (8-10, CBS); WTHR Indianapolis (13-13, NBC); WHMB-TV Indianapolis (40-12, Ind); WFYI Indianapolis (20-12, ETV); WGN-TV Chicago, Ill. (9-9, Ind); WTBS Atlanta (17-11, Ind).

■ Pay Cable: ch 3 (HBO); 542 subscribers.

Origination—automated: ch 8 (UPI). Access: ch 4 (public). Other origination: ch 4 (local).

Ownership: Horizon Communications Corp., 80% (see MSO).

Fulton county. See Rochester.

Gary. Gary Communications Group Inc. Box 4011, Gary 46404.

Serves Gary, Lake county. Top-100 TV market.

Total pop in franchised area: 175,415. Started 1973. Charges: instal \$19.50; \$6/mo. Franchise fee 5%.

Ownership: Gary Communications Group Inc.

Gas City. See Marion.

Geneva. See Portland.

Goodland. See Kentland TV & Kable, Sheldon, Ill.

Goshen. See Elkhart.

Greencastle. Putnam All Channel Cable Vision Inc. 109 South Vine St. 46135. (317) 653-5665. Gary Orman, mgr. Atty: James E. Greeley, Washington.

Serves Greencastle, Putnam county. Smaller TV market.

Subscribers: 1,053; homes passed: 2,600; total pop in franchised area: 8,772. Started 3/69. Length 30 mi. Charges: instal \$15; \$7/mo. Franchise fee 3%.

Channel usage: total ch capacity 12; TV chs 10; automated 1; available unused 1. Allband FM.

TV stations: WTWO Terre Haute (2-2, NBC); WTTV Bloomington (4-4, Ind); WRTV Indianapolis (6-6, ABC); WHMB Indianapolis (40-7, Ind); WISH-TV Indianapolis (8-8, CBS); WTHI-TV Terre Haute (10-10, CBS); WTHR Indianapolis (13-13, NBC); WICD Champaign, Ill. (15-13, NBC); WTIU-TV Bloomington (30-12, ETV); WBAK-TV Terre Haute (38-11, ABC).

Origination—automated: ch 5 (time/weather, full time).

Ownership: Horizon Communications Corp., 80% (see MSO).

Greendale. See Lawrenceburg.

Greenfield. Greenfield Cable TV Co. Suite 3, 147 Green Meadows Drive 46140 (317) 462-5575. Russ Smith, mgr.

Serves Greenfield, Hancock county. Top-100 TV market.

Subscribers: 1,259; homes passed: 3,400; total pop in franchised area: 9,986. Started 2/77. Length 46.6 mi. Charges: instal \$18.75; 7/mo.

Channel usage: total ch capacity 27; TV chs 9; pay cable 1; automated 1; available unused 16.

TV stations: WTTV Bloomington (4-11, Ind); WRTV Indianapolis (6-5, ABC); WISH-TV Indianapolis (8-7, CBS); WGN-TV Chicago (9-9, Ind); WTHR Indianapolis (13-12, NBC); WFYI Indianapolis (20-6, ETV); WTIU Bloomington (30-4, ETV); WHMB-TV Indianapolis (40-13, Ind); WTBS Atlanta (17-10, Ind).

■ Pay Cable: ch 3 (HBO); 867 subscribers.

Origination—automated: ch 2 (UPI news/weather).

Ownership: Horizon Communications Corp., 80% (see MSO).

Greensburg. Sight & Sound Corp. 731 W. Main St. 47240. (812) 663-8551. John Martin, mgr; Russell

Smith, chief tech. Atty: James E. Greeley, Washington. Serves Greensburg, Decatur county. Outside all TV markets.

Subscribers: 1,093; homes passed: 3,117; total homes in franchised area: 8,367. Started 4/76. Length 57.5 mi. Charges: instal 10 plus \$10 converter deposit; \$8.50/mo.

Channel usage: total ch capacity 27; TV chs 25; pay cable 1 (reserved); automated 1. 12+ ch converters.

TV stations: WTTV Indianapolis (4-4, Ind); WTU Bloomington (30-5, ETV); WRTV Indianapolis (6-6, ABC); WKRC-TV Cincinnati (12-7, ABC); WISH-TV Indianapolis (8-8, CBS); WGN-TV Chicago (9-9, Ind); WPTO Oxford, Ohio (14-L, ETV); WFYI Indianapolis (20-10, ETV); WHMB-TV Indianapolis (40-11, Ind); WCPC-TV Cincinnati (9-12, CBS); WTHR Indianapolis (13-13, NBC); WDTN Dayton, Ohio (2-A, NBC); WPTD Kettering, Ohio (16-B, ETV); WHAS-TV Louisville, Ky. (11-C, CBS); WDRB-TV Louisville (41-D, Ind); WCET Cincinnati (48-E, ETV); WLKY-TV Louisville (32-F, ABC); WIPB Muncie (49-G, ETV); WAVE-TV Louisville (3-H, NBC); WKCF Dayton (22-J, ABC); WLWT Cincinnati (5-K, NBC); WHIO-TV Dayton (7-M, CBS); WXIX-TV Newport, Ky. (19-N, Ind); WKON Owenton, Ky. (52-O, ETV); WTBS Atlanta (17-I, Ind).

■ Pay cable: ch 3 (reserved).
Origination-automated: ch 2 (weather and news).
Ownership: Horizon Communications Corp., 80% (see MSO).

Greenwood. Satellite Cablevision Inc. 6216 Marbourn Drive, Indianapolis 46227. Holds franchise.

Grissom Air Force Base. See Peru.

Hammond. Colby Cable Corp. 6405 Olcott Ave. 46320. (219) 844-1230.

Holds franchise only for Hammond, East Chicago. ?Lake county. Top-100 TV market.

Total pop in franchised area: 154,870. Charges: instal \$15; \$5/mo.

Ownership: Julian Colby.

Hancock county. Cablevision Electronics Inc.

Holds franchise only for Hancock county. Top-100 TV market.

Total pop in franchised area: 35,096.

Ownership: Cablevision Electronics Inc.

Hartford City. Centennial Communications Corp. 205 W. Washington St. 47348. (317) 348-4858. Mike Baker, mgr; Ed Tharp, chief tech.

Serves Hartford City. Blackford county. Outside all TV markets.

Howard county. See Kokomo.

Huntingburg. See Jasper.

Huntington. Huntington CATV Inc. 223 E. Washington St. Suite A, Box 671 46750. (219) 356-0436. Russell Cox, mgr.

Serves Huntington. Top-100 TV market.

Total pop in franchised area: 16,217. Charges: instal 14.95; \$6.95/mo.

Channel usage: total ch capacity 12; TV chs 7.

Ownership: Century Communications Corp., 100% (see MSO).

Jasper. Dubois Cablevision Inc. 815 Main St. 47546. (812) 482-4588. Francis Sermersheim, mgr. Atty: James E. Greeley, Washington.

Serves Jasper, Huntingburg. Dubois county. Outside all TV markets.

Subscribers: 3,349; homes passed: 3,987; total pop in franchised area: 13,201. Started 11/65. Length 61.67 mi. Charges: instal \$15; \$7/mo.

Channel usage: total ch capacity 12; TV chs 12 (1 shared); automated 1 (shared). Allband FM.

TV stations: WVUT Vincennes (22-2, ETV); WAVE-TV Louisville, Ky. (3-3, NBC); WTTV Bloomington (4-4, Ind); WDRB-TV Louisville (41-5, Ind); WLKY-TV Louisville (32-6, ABC); WTVW Evansville (7-7, ABC); WEHT Evansville (25-8, CBS); WNIN Evansville (9-9, ETV); WTHI-TV Terre Haute (10-10, CBS); WHAS-TV Louisville (11-11, CBS); WFIE-TV Evansville (14-12, NBC); WGN-TV Chicago (9-13, Ind).

Origination-automated: ch 9 (time/weather).

Ownership: Horizon Communications Corp., 80% (see MSO). Francis Sermersheim, 10%, Morgan Niles Russell, 10%.

Jeffersonville. See Clark county.

Jonesboro. See Marion.

Kendallville. Noble Cable TV. N. East St. Box 682 46755. (219) 347-4141. Fred Manahan, pres; Richard Bassett, chief tech.

Serves Kendallville. Noble county. Top-100 TV market.

Subscribers: 1,480; homes passed: 2,600. Started 5/75. Length 36 mi. Charges: instal \$10; \$7.35/mo. Franchise fee none.

Channel usage: total ch capacity 30; TV chs 11; automated 1; available unused 18. Total radio stations: 1 FM.

TV stations: WANE-TV Ft. Wayne (15-2, CBS); WNDU-TV South Bend (16-3, NBC); WPTA Roanoke (21-4, ABC); WSBT-TV South Bend (22-5, CBS); WFFT-TV Ft. Wayne (55-6, Ind); WSJV Elkhart (28-7, ABC); WKJG-TV Ft. Wayne (33-8, NBC); WGN-TV Chicago (9-9, Ind, p); WHME-TV South Bend (46-10, Ind); WSNS Chicago (44-11, Ind, p); WNIIT-TV South Bend (34-13, ETV). Microwave: CARS.

Origination-automated: ch 12 (time, weather, message, WAWK-FM Kendallville, full time).

Ownership: Fred A. Manahan, pres, 25.5% (see Bcstrs in CATV); Paul L. King, treas, 25.5% (see Bcstrs in CATV); George O. Witwer, sec, 24.5%; Theodore Filson, VP, 24.5% (see MSO).

Kentland. See Kentland TV & Kable, Sheldon, III.

Knightsville. See Brazil.

Kokomo. Telecable of Kokomo. 1132 Apperson Way South 46901. (317) 457-8156. Dick Young, mgr.

Serves Kokomo, Greentown, Russiaville, Sharpville. Howard county. Outside all TV markets.

Subscribers: 17,200; homes passed: 24,000. Started 8/70. Length 263 mi. Charges: instal \$9.50; \$6.50/mo.

Channel usage: TV chs 11; pay cable 1; automated 1 shared; other origination 1 shared.

TV stations: WTTV Bloomington (4-na, Ind); WSNS Chicago, Ill. (44-na, Ind); WRTV Indianapolis (6-na, ABC); WIPB Muncie (49-na, ETV); WISH-TV Indianapolis (8-na, CBS); WLFI-TV Lafayette (18-na, CBS); WFYI Indianapolis (20-na, ETV); WHMB-TV Indianapolis (40-na, Ind); WGN-TV Chicago, Ill. (9-na, Ind); WTHR Indianapolis (13-na, NBC); WTBS; Atlanta (17-na, Ind).

■ Pay cable: ch 2 (HBO); 5,100 subscribers.

Origination-automated: one ch (time/weather). Other origination: one ch (video tape, live, Madison Square Garden).

Ownership: Telecable Corp. (see MSO).

Kosciusko county. See Warsaw.

Lafayette. Greater Lafayette TV Cable Co. 608 Sagamore Parkway North 47904. (317) 447-6886. Thomas Beltram, mgr.

Serves Lafayette, West Lafayette. Tippecanoe county. Smaller TV market.

Subscribers: 22,344; homes passed: 27,900; total homes in franchised area: 28,872. Started 3/69. Length 240 mi. Charges: instal \$18.50; 6.50/mo.

Channel usage: total ch capacity 13; TV chs 10; pay cable 1; automated 1 shared; access 1 shared; other origination programing 1. Total radio stations: 25.

TV stations: WTTV Bloomington (4-4, Inc, cc); WSNS Chicago, Ill. (44-3, Ind, cc); WRTV Indianapolis (6-6, ABC); WLFI-TV Lafayette (18-7, CBS); WISH-TV Indianapolis (8-8, CBS); WGN-TV Chicago, Ill. (9-9, Ind, cc); WTTW Chicago, Ill. (11-11, ETV, cc); WICD Champaign (15-12, NBC); WTHR Indianapolis (13-13, NBC); WFYI Indianapolis (20-2, ETV). Microwave: Tower Communication Systems Corp.

■ Pay cable: ch H (HBO); 6,786 subscribers, available to 28,000 homes; charge \$8.50/mo.

Origination-automated: ch 2 (news). Other origination: ch 5.

Ownership: Communications Properties Inc. (see MSO).

Lawrence. See Marion county.

Lawrenceburg. Dearborn Cablevision Inc. 29 W High St. 47025. (812) 537-2222. Colene Lozier, mgr. Atty: Glaser, Fletcher & Johnson, Washington.

Serves Lawrenceburg, Aurora, Greendale. Dearborn county. Top-100 TV market.

Subscribers: 2,500; homes passed: 5,000; total homes in franchised area: 6,000. Started 11/71. Length 60 mi. Charges: instal \$10; 6.25/mo.

Channel usage: total ch capacity 27; TV chs 11; automated 1 (shared); other origination programing 1 (shared); available unused 15. Allband FM.

TV stations: WDTN Dayton, Ohio (2-2, NBC); WAVE-TV Louisville, Ky. (3-3, NBC); WTTV Bloomington (4-4, Ind); WLWT Cincinnati (5-5, NBC); WHIO-TV Dayton (7-7, CBS); WPTO Oxford, Ohio (14-8, ETV); WCPO-TV Cincinnati (9-9, CBS); WKCF Dayton (22-10, ABC); WXIX-TV Newport, Ky. (19-11, Ind); WKRC-TV Cincinnati (12-12, ABC); WCET Cincinnati (48-13, ETV).

Origination-automated: ch 6 (time/weather, 158 hrs). Other origination: ch 6 (remote live, 10 hrs). Adv accepted; annual volume \$10,500.

Ownership: Richard Treibick (see MSO).

Lawrence county. See Bedford.

Lebanon. Lebanon CATV Inc. 1612 N. Lebanon St. 46052. (317) 482-3431. Kent Stewart, mgr. Atty: James E. Greeley, Washington.

Serves Lebanon. Boone county. Top-100 TV market.

Subscribers: 1,219; homes passed: 3,050; total homes in franchised area: 9,704. Started 5/74. Length 41.5 mi. Charges: instal \$14.90; \$7/mo. Franchise fee 3%.

Channel usage: total ch capacity 12; TV chs 9; pay cable 1; automated 2 (1 shared); access 1 shared.

TV stations: WISH-TV Indianapolis (8-8, CBS); WRTV

Indianapolis (6-2, ABC); WTHR Indianapolis (13-12, NBC); WTTV Bloomington (4-4, Ind); WHMB-TV Indianapolis (40-13, Ind); WFYI Indianapolis (20-10, ETV); WLFI-TV Lafayette (18-7, CBS); WGN-TV Chicago (9-9, Ind); WTBS Atlanta (17-11, Ind).

■ Pay cable: ch 3 (HBO); 426 subscribers.

Origination-automated: ch 5 (UPI); ch 6 (weather). Access: ch 5 (public).

Ownership: Horizon Communications Corp., 80% (see MSO).

Ligonier. Nobel Cable TV Inc. Box 682, Kendallville 46755. (219) 347-4141. Fred A. Manahan, pres; Richard Bassett, chief tech.

Serves Ligonier. Noble county. Top-100 TV market.

Subscribers: 560; homes passed: 1,200. Started 11/76. Length 16 mi. Charges: instal \$15; \$7.25/mo.

Channel usage: total ch capacity 30; TV chs 11; automated 1 shared; access 1 shared; available unused 18. Total radio stations: 1 FM.

TV stations: WANE-TV Ft. Wayne (15-2, CBS); WNDU-TV South Bend (16-3, NBC); WPTA Roanoke (21-4, ABC); WSBT-TV South Bend (22-5, CBS); WFFT-TV Ft. Wayne (55-6, Ind); WSJV Elkhart (28-7, ABC); WKJG-TV Ft. Wayne (33-8, NBC); WGN-TV Chicago (9-9, Ind, p); WHME-TV South Bend (46-10, Ind); WSNS Chicago (44-11, Ind, p); WNIIT-TV South Bend (34-13, ETV).

Origination-automated: ch 12 (local message center). Access: ch 12 (all).

Ownership: Fred A. Manahan, pres, 25.5% (see Bcstrs in CATV); Paul L. King, treas, 25.5% (see Bcstrs in CATV); George O. Witwer, sec, 24.5%; Theodore Filson, VP, 24.5% (see MSO).

Linton. Cable TV Inc. 109 E. Vincennes St. 47441. (812) 847-4112. Jerry Mathena, mgr. Atty: James E. Greeley, Washington.

Serves Linton. Green county. Top-100 TV market.

Subscribers: 970; homes passed: 2,981; total pop in franchised area: 5,403. Started 5/68. Length 31 mi. Charges: instal \$18; \$7/mo.

Channel usage: total ch capacity 12; TV chs 10; automated 1; available unused 1. Allband FM.

TV stations: WTVW Terre Haute (2-3, NBC); WTTV Bloomington (4-4, Ind); WTU-TV Bloomington (30-6, ETV); WTVW Evansville (7-7, ABC); WISH-TV Indianapolis (8-8, CBS); WRTV Indianapolis (6-9, ABC); WHAS-TV Louisville, Ky. (11-11, CBS); WTHR Indianapolis (13-12, NBC); WTHI-TV Terre Haute (10-13, CBS); WBAK-TV Terre Haute (38-5, ABC).

Origination-automated: one ch (time/weather, full time).

Ownership: Horizon Communications Corp., 100% (see MSO).

Logansport. Sammons Communications Inc. Box 136 46947. (219) 753-6341. Frank P. Delia, mgr; Donald Clark, chief tech.

Serves Logansport. Cass county. Top-100 TV market.

Subscribers: 7,211; homes passed: 7,460; total homes in franchised area: 7,460. Started 12/63. Length 130 mi. Charges: instal \$18.50; 6.50/mo.

Channel usage: total ch capacity 12; TV chs 11 (1 shared); pay cable 1 shared; automated 2 (1 shared). Allband FM.

TV stations: WNDU-TV South Bend (16-2, NBC); WTTV Bloomington (4-4, Ind, cc); WSNS Chicago, Ill. (44-5, Ind, cc); WISH-TV Indianapolis (8-10, CBS); WRTV Indianapolis (6-6, ABC); WLFI-TV Lafayette (18-7, CBS); WSBT-TV South Bend (22-8, CBS); WGN-TV Chicago, Ill. (9-9, Ind, cc); WTTW Chicago, Ill. (11-11, ETV, cc); WSJV Elkhart (28-12, ABC); WTHR Indianapolis (13-13, NBC). Microwave: Video Service Co.

■ Pay cable: one ch (showtime); 1,767 subscribers, available to 7,460 homes; charge \$9.95/mo.

Origination-automated: ch 3 (message center, WMBI-FM Chicago, full time); ch 10 (time/weather, WASK-FM Lafayette, full time).

Ownership: Sammons Communications Inc. (see MSO).

Madison. TV Cable Service of Madison. 412 Mulberry St. 47250. (812) 265-4922.

Serves Madison. Jefferson county. Outside all TV markets.

Subscribers: 2,542; homes passed: 4,500; total pop in franchised area: 11,400. Started 6/61. Length 60 mi. Charges: instal \$10; \$5.75/mo. Franchise fee \$500/yr.

Channel usage: total ch capacity 12; TV chs 9; automated 1; available unused 2. Allband FM.

TV stations: WKRC-TV Cincinnati, Ohio (12-2, ABC); WLWT Cincinnati, Ohio (5-6, NBC); WCPO-TV Cincinnati (9-9, CBS); WAVE-TV Louisville, Ky. (3-3, NBC); WHAS-TV Louisville, Ky. (11-11, CBS); WLKY-TV Louisville, Ky. (32-7, ABC); WTTV-TV Bloomington (4-4, Ind); WXIX-TV Newport, Ky. (19-na, Ind); WDRB-TV Louisville, Ky. (41-na, Ind).

Indiana

Origination—automated: one ch (time/weather, full time).

Ownership: Ohio Valley Cablevision Corp. (see MSO).

Marion. Marion Cable Television. Box 866. 1005 South Washington St. 46952. (317) 662-0071. Tom Wendt, mgr; Chuck Yarrington, chief tech.

Serves Marion, Gas City, Jonesboro and surrounding Grant county. Top-100 TV market.

Subscribers: 13,400; homes passed: 18,284; total homes in franchised area: 18,676. Started 5/66. Length 181 mi. Charges: instal \$15.50; 6.30/mo.

Channel usage: total ch capacity 12; TV chs 11 (1 shared); pay cable 1; automated 1 shared; other origination programing 1 shared. Allband FM.

TV stations: WIPB Muncie (49-2, ETV); WANE-TV Fort Wayne (15-2, CBS); WLFI-TV Lafayette (18-3, CBS); WTTV Bloomington (4-4, Ind); WHMB-TV Indianapolis (40-7, Ind); WFYI Indianapolis (20-3, ETV); WSBT-TV South Bend (22-7, CBS); WRTV Indianapolis (6-6, ABC); WISH-TV Indianapolis (8-8, CBS); WGN-TV Chicago (9-9, Ind, cc); WSNS Chicago (44-10, Ind, cc); WBBM-TV Chicago (2-10, Ind); WNDU-TV South Bend (16-10, NBC); WPTA Roanoke (22-11, ABC); WKJG-TV Fort Wayne (33-12, NBC); WTHR Indianapolis (13-13, NBC). Microwave: Video Services.

■ Pay cable: ch 5 (HBO); 800 subscribers, available to 18,284 homes; charge \$6.95/mo.

Origination—automated: ch 7 (time/weather, WXTZ[FM] Indianapolis, 153 hrs). Other origination: ch 7 (time, studio, videotape, 15 hrs). Adv accepted; annual volume \$7,200.

Ownership: American TV & Communications (see MSO).

Marion county. Indianapolis Cablevision Co. Ltd. 8889 Pendleton Pike, Lawrence 46226. (317) 897-4040. Kelly Robbins, VP & gen mgr; Dick Goodner, chief tech. Under construction.

Serves Marion county, Beech Grove, Lawrence, Speedway. Top-100 TV market.

Total homes in franchised area: 100,000. Started 9/79. Length 1,000 mi. Charges: instal \$18.75; \$7.95/mo.

Channel usage: total ch capacity 35; TV chs 10; pay cable 2; automated 2; access 2; other origination programing 2; technically unavailable 4; available unused 13. 12+ ch converters. 1 weather station.

TV stations: WTTV Bloomington (4-na, Ind); WRTV Indianapolis (6-na, ABC); WISH-TV Indianapolis (8-na, CBS); WTHR Indianapolis (13-na, NBC); WFYI Indianapolis (20-na, ETV); WTIU Bloomington (30-na, ETV); WHMB-TV Indianapolis (40-na, Ind); WIPB Muncie (49-na, ETV); WGN-TV Chicago (9-na, Ind); WTBS Atlanta (17-na, Ind).

■ Pay cable: ch 25 (HBO, Take 2).

Origination—automated: ch 2 (UPI news, full time); ch 21 (UPI Newstime, full time). Access: ch 4; ch 19 (local schools, full time). Other origination: one ch (Christian Broadcasting Network); one ch (C-SPAN).

Ownership: James Ackerman, 7%; Arthur Angotti, 13%; Tom Binford, 27%; Eldon Campbell, 33%; Joseph Dawson, 7%; Kelly Robbins, 13%.

Marshall county. See Plymouth.

Martinsville. Morgan County Tele-Cable Inc. 22 E. Pike 46151. (317) 342-5531. Stephen L. Calvert, mgr. Atty: James A. Greeley, Washington.

Serves Martinsville. Morgan county. Top-100 TV market.

Subscribers: 1,550; homes passed: 3,077; total homes in franchised area: 9,684. Started 7/74. Length 42.5 mi. Charges: instal \$20; \$7/mo. Franchise fee 3%.

Channel usage: total ch capacity 27; TV chs 9; pay cable 1; automated 2.

TV stations: WTTV Bloomington (4-5, Ind); WRTV Indianapolis (6-6, ABC); WTIU-TV Bloomington (30-7, ETV); WISH-TV Indianapolis (8-8, CBS); WGN-TV Chicago, Ill. (9-9, Ind, p); WFYI Indianapolis (20-10, ETV); WHMB-TV Indianapolis (40-11, Ind); WTBS Atlanta (17-12, Ind); WTHR Indianapolis (13-13, NBC).

■ Pay cable: ch 3 (HBO); 487 subscribers.

Origination—automated: ch 2 (UPI); ch 4 (weather). Ownership: Horizon Communications Corp., 80% (see MSO).

Miami county. See Peru.

Mishawaka. Indiana Cablevision Corp. 16830 Edison Rd. 46544. (219) 259-5701. J. M. Sowers/R. Muller, gen mgr resources/marketing; Bill Levan, chief tech. Atty: Dow, Lohnes & Albertson, Washington.

Serves Mishawaka. St. Joseph county. Top-100 TV market.

Subscribers 4,530; homes passed: 12,930; total homes in franchised area: 11,100. Started 8/73. Length 92.8 mi. Charges: instal 20; \$7.75/mo. Franchise fee 3%.

Channel usage: total ch capacity 30; TV chs 12 (2 shared); pay cable 1; automated 2 shared; access 1 shared; other origination programing 1 shared; available unused 18. Total radio stations: 32, FM 30; AM 1; weather 1.

TV stations: WGN-TV Chicago (9-9, Ind, p); WTTV Chicago (11-5, ETV, p); WNDU-TV South Bend (16-10, NBC); WSBT-TV South Bend (22-11, CBS); WCIU-TV Chicago (26-2, FL/Ind, p); WSJV Elkhart (28-12, ABC); WFLD-TV Chicago (32-13, Ind, p); WNIT-TV South Bend (34-6, ETV); WSNS Chicago (44-4, Ind, p); WHME-TV South Bend (46-8, Ind); WBBM-TV Chicago (2-2, CBS, p); WMAQ-TV Chicago (5-5, NBC, p); WLS-TV Chicago (7-7, ABC, p); WTBS Atlanta (17-3, Ind).

■ Pay cable: ch B (HBO, movies, specials, sports, 60 hrs); charge \$9.95/mo.

Origination—automated: ch 3 (time/weather, WYEZ [FM] Elkhart; 95 hrs); ch 7 (news/stock ticker, WYEZ [FM] Elkhart; 140 hrs). Access: ch 3 (public, educational, 1 hr). Other origination: ch 3 (videotape, syndicated, 21 hrs); ch 3 (Madison Square Garden Sports, 10 hrs).

Other services: All cable channel alert system for emergency weather warnings. Two-way capability.

Ownership: Indiana Cablevision Inc. (see MSO); Buford Television Inc. (see Bcstrs in CATV).

Mitchell. Hoosier Hills Cable Co. 108 E. Washington St., Indianapolis, 46204. (317) 849-2200. Merle Frey, mgr.

Serves Mitchell, Orleans, Paoli. Lawrence and Orange counties. Top-100 TV market.

Subscribers: 600; homes passed: 1,500; total homes in franchised area: 3,000. Started 12/68. Length 30 mi. Charges: instal \$25; 6/mo. Franchise fee none.

Channel usage: total ch capacity 12; TV chs 10; automated 1; other origination programing 1 shared; available unused 1. Allband FM.

TV stations: WTTV Bloomington (4-4, Ind); WTVW Evansville (7-7, ABC); WISH-TV Indianapolis (8-8, CBS); WTHR Indianapolis (13-13, NBC); WTVW Terre Haute (2-2, NBC); WTHI-TV Terre Haute (10-10, CBS); WAVE-TV Louisville, Ky. (3-3, NBC); WHAS-TV Louisville, Ky. (11-11, CBS); WLKY-TV Louisville, Ky. (32-12, ABC); WDRB-TV Louisville, Ky. (41-5, Ind).

Origination—automated: one ch (TV guide, 24 hrs). Other origination: one ch (studio, 4 hrs).

Ownership: Omega Communications Inc. (see MSO).

Monon. Vista Cable Inc. 107 N. Main St. Monticello 47960. (219) 583-8888. John R. Tully, pres. Atty: Delinger & Delling Monticello.

Serves Monon. White county. Smaller TV market.

Subscribers: 617; homes passed: 630; total homes in franchised area: 600. Started 9/70. Length 12 mi. Charges: instal free; \$6/mo. Franchise fee 2%.

Channel usage: total ch capacity 12; TV chs 12. Allband FM.

TV stations: WNDU-TV South Bend (16-2, NBC); WSBT-TV South Bend (22-3, CBS); WLFI-TV Lafayette (18-4, CBS); WMAQ-TV Chicago, (5-5, NBC); WRTV Indianapolis (6-6, ABC); WLS-TV Chicago (7-7, ABC); WISH Indianapolis (8-8, CBS); WGN-TV Chicago (9-9, Ind); WSNS Chicago (44-10, Ind); WTTV Chicago (11-11, ETV); WFLD-TV Chicago (32-12, Ind); WTHR Indianapolis (13-13, NBC).

Ownership: Vista Cable Inc., 100%.

Monticello. Total Communications Cable Co. Inc. 1500 N. Main St. Box 706. (219) 583-8691. George Goodner, mgr. Atty: Shack & Mendenhall, Washington.

Serves Monticello. White county. Smaller TV market.

Subscribers: 2,126; homes passed: 2,581; total homes in franchised area: 2,650. Started 9/68. Length 36 mi. Charges: instal 15.50; \$7/mo. Franchise fee none.

Channel usage: total ch capacity 12; TV chs 10; available unused 2.

TV stations: WFLD-TV Chicago (32-3, Ind); WTTV Bloomington (4-4, Ind); WLFI-TV Lafayette (18-5, CBS); WRTV Indianapolis (6-6, ABC); WLS-TV Chicago, Ill. (7-7, ABC); WISH-TV Indianapolis (8-8, CBS); WGN-TV Chicago, Ill. (9-9, Ind); WTTV Chicago, Ill. (11-11, ETV); WNDU-TV South Bend (16-12, NBC); WTHR Indianapolis (13-13, NBC).

Ownership: Total Communications Cable Co. Charles Henry, pres-dir, 31% (see MSO Bcstrs in CATV); James Klungness, VP-dir, 31% (see MSO and Bcstrs in CATV); Robert Knoke, treas-dir.; James Brandt, sec-dir, 5%.

Mount Vernon. All Channel Cablevision Inc. Box 3867, 1018 Lincoln Ave. Evansville 47737. Atty: James E. Greeley, Washington. Under construction.

Serves Mount Vernon, Boonville. Posey county. Top-100 TV market.

Total pop in franchised area: 6,770. Length 29.1 mi. Franchise fee 3%.

Channel usage: TV chs 7; automated 2 (1 shared); access 2; other origination 1 shared.

TV stations: WTTV Bloomington (4-4, Ind); WFIE-TV Evansville (14-5, NBC); WDRB-TV Louisville, Ky. (41-6, Ind); WTVW Evansville (7-8, ABC); WNIW Evansville (9-9, ETV); WKMA Madisonville, Ky. (35-11, ETV); WEHT

Evansville (25-13, CBS).

Origination—automated: ch 2 (weather); ch 3 (UPI). Access: ch 7 (govt); ch 10 (educ). Other origination: ch 3 (local).

Ownership: Horizon Communications Corp., 100% (see MSO).

Muncie. Sentinel Communications of Muncie. Box 2546 47301. (317) 284-3357. Walter H. Brantley, mgr. Serves Muncie. Delaware county. Outside all TV markets.

Subscribers: 11,902; homes passed: 22,000; total homes in franchised area: 24,000. Started 6/74. Length 230 mi. Charges: instal \$10; \$5.55/mo. Franchise fee 3%.

Channel usage: total ch capacity 26; TV chs 8; automated 4; available unused 14. Total radio stations 18.

TV stations: WHMB-TV Indianapolis (40-na, Ind); WISH-TV Indianapolis (8-na, CBS); WTHR Indianapolis (13-na, NBC); WRTV Indianapolis (6-na, ABC); WTTV Bloomington (4-na, Ind); WIPB Muncie (49-na, ETV); WGN-TV Chicago (9-na, Ind, cc); WSNS Chicago (44-na, Ind, cc). Microwave: Video Service Co.

Origination—automated: one ch (news ticker, full time); one ch (time/weather, full time); one ch (message wheel, full time); one ch (channel guide, full time).

Ownership: Century Communications Corp. (see MSO).

Nappanee. Nappanee Cable TV. Box 319, Rensselaer 27978. Holds non-exclusive franchise. Elkhart county. Top-100 TV market.

Total pop in franchised area: 4,173.

Ownership: Theodore W. Filson (see MSO).

Newburgh. Warrick Cablevision Inc. Atty: James E. Greeley, Washington.

Holds franchise only for Newburgh and surrounding Warrick county. Top-100 TV market.

Total pop in franchised area: 12,470. Charges: instal \$15; \$6/mo. Franchise fee 3%.

New Castle. New Castle Cable Communications Inc. Box 610 47362. (317) 528-8009.

Serves New Castle. Henry county. Outside all TV markets.

Subscribers: 3,462; homes passed: 7,000; total homes in franchised area: 7,584. Started 10/72. Length 65 mi. Charges: instal: \$4.95; \$5.70/mo. Franchise fee 5%.

Channel usage: total ch capacity 12; TV chs 8; automated 4 (2 shared); available unused 2.

TV stations: WFYI Indianapolis (20-na, ETV); WHMB-TV Indianapolis (40-na, Ind); WISH-TV Indianapolis (8-na, CBS); WTHR Indianapolis (13-na, NBC); WRTV Indianapolis (6-na, ABC); WHIO-TV Dayton, Ohio (7-na, CBS); WTTV Bloomington (4-na, Ind); WIPB Muncie (49-na, ETV).

Origination—automated: one ch (news ticker, full time); one ch (time/weather, full time); one ch (sports ticker, full time); one ch (stock ticker, full time).

Ownership: Community Tele-Communications Inc. (see MSO).

New Haven. Citizens Cable of Allen County Inc. 401 Broadway 46774. (219) 493-3711. John Bonsib, pres; William Clark, chief tech. Atty: Kirkland, Ellis & Rowe, Washington.

Serves City of New Haven, St. Joseph and Adams twps. Allen county. Top-100 TV market.

Subscribers: 6,900; homes passed: 13,500; total homes in franchised area: 16,000. Started 8/75. Length 188 mi. Charges: instal \$20; \$7/mo. Franchise fee 3%.

Channel usage: total ch capacity 35; TV chs 12 (1 shared); pay cable 1; automated 1 shared; access 1 shared; other origination programing 1 shared; available unused 27. Total radio stations: 21 FM, 3 AM, 1 weather.

TV stations: WANE-TV Fort Wayne (15-2, CBS); WTTV Bloomington (4-4, Ind, cc); WBGU-TV Bowling Green, Ohio (57-3, ETV); WPTA Roanoke (21-7, ABC); WGN-TV Chicago (9-9, Ind, cc); WTIW Chicago (11-11, ETV, cc); WKJG-TV Fort Wayne (33-13, NBC); WIPB Muncie (49-6, ETV); WHME-TV South Bend (46-8, ETV); WFFT Fort Wayne (55-12, Ind); WNDU-TV South Bend (16-10, NBC); WSBT-TV South Bend (22-10, CBS); WSJV Elkhart (28-10, ABC); WLIO Lima, Ohio (35-10, ABC). Microwave: Video Services.

■ Pay Cable: ch 5 (HBO, movies, sports, specials); 5,650 subscribers, available to 6,900 homes; charge \$5.95/mo.

Origination—automated: ch 10 (Reuters news, sports, stock, WMEF [FM] Fort Wayne). Access: ch 10 (public, government, religious, 4 hrs). Adv accepted. Special radio services: WMET Chicago, WFMT Chicago, WXRT Chicago, WBMX Oak Park. Two-way capability: Studio headend interconnect.

Ownership: Citizens Cable Communications Inc., 100%.

New Palestine. Cablevision Electronics Inc. Greenfield.

Holds franchise only for New Palestine. Hancock county. Top-100 TV market.

Total pop in franchised area: 863.
Ownership: Cablevision Electronics Inc.

New Whiteland. See Greenwood.

Noblesville. Noblesville Cablevision Inc. Under construction.

Serves Noblesville. Hamilton county.
Ownership: James Ackerman, Arthur Angotti, Tom Binford, Eldon Campbell, Joseph Dawson, Kelly Robbins, all 7%.

Oolitic. See Bedford.

Orleans. See Mitchell.

Paoli. See Mitchell.

Perry. See Marion.

Peru. Hoosier Telecable. 22 East Third St. 46970. (317) 473-6633. Jon W. Lash, mgr.

Serves Peru, Grissom Air Force Base and surrounding Miami county. Outside all TV markets.

Subscribers: 6,950; homes passed: 7,200; total homes in franchised area: 7,250. Started 3/64. Length 80.2 mi. Charges: instal \$18; 6/mo. Franchise fee 3%.

Channel usage: total ch capacity 20; TV chs 12; pay cable 1. Allband FM.

TV stations: WPTA Roanoke (21-na, ABC); WLFI-TV Lafayette (18-na, CBS); WTTV Bloomington (4-na, Ind); WSBT-TV South Bend (22-na, CBS); WRTV Indianapolis (6-na, ABC); WNDU-TV South Bend (16-na, NBC); WISH-TV Indianapolis (8-na, CBS); WGN-TV Chicago (9-na, Ind); WTTW Chicago (11-na, ETV); WSNS Chicago (44-na, Ind); WTHR Indianapolis (13-na, NBC); WHMB Indianapolis (40-10, Ind).

Ownership: Cox Cable Communications (see MSO).

Plymouth. Indiana Cablevision Inc. 112 S. Michigan St. 46563. (219) 936-3602. Mike Sowers, system mgr; Phil Roberts, chief tech. Atty: Dow, Lohnes & Albertson, Washington.

Serves Plymouth and surrounding Marshall county. Top-100 TV market.

Subscribers: 948; homes passed: 3,044. Started 5/74. Length 33 mi. Charges: instal \$20; \$7.75/mo. Franchise fee 3%.

Channel usage: total ch capacity 30; TV chs 11 (2 shared); automated 2 shared; access 1 shared; other origination programming 1 shared; available unused 19. Total radio stations 32; 30 FM; 1 AM; 1 weather.

TV stations: WNDU-TV South Bend (16-3, NBC); WSBT-TV South Bend (22-4, CBS); WSJV Elkhart (28-5, ABC); WHME-TV South Bend (46-8, Ind); WSNS Chicago (44-6, Ind, p); WFLD-TV Chicago (32-7, Ind, p); WTTW Chicago, Ill. (11-9, ETV, p); WNIT-TV South Bend (34-10, ETV); WCUI-TV Chicago (26-11, Ind, Sp, p); WGN-TV Chicago (9-13, Ind, p); WBBM-TV Chicago (2-2, CBS, p); WMAQ-TV Chicago (5-5, NBC, p); WLS-TV Chicago (7-7, ABC, p); WTBS Atlanta (17-3, Ind, p).

Origination-automated: ch 3 (time/weather, WYEZ Elkhart, 95 hrs); ch 7 (news ticker/stock ticker, WYEZ Elkhart, 140 hrs). Access: ch 3 (public, educ, 1 hr). Other: ch 3 (videotape/syndicated, 21 hrs); ch 3 (Madison Square Garden Sports).

Other services: Two-way capability.
Ownership: Buford Television Inc. (see MSO; Bcstrs in CATV).

Porter county. See Valparaiso.

Portland. Triad CATV of Indiana Inc. 129 E. Water 47371. (317) 726-8101. George Wright, pres-gen mgr.

Serves Portland. Jay county. Under construction for Albany, Berne, Dunkirk, Geneva, Red Key. Outside all TV markets.

Subscribers: 2,175; homes passed: 5,200; total pop in franchised area: 7,115. Started 12/68. Length 29 mi. Charges: instal 18.50; \$5.50/\$6/mo. Franchise fee 3%.

Channel usage: total ch capacity 12; TV chs 11; automated 1 shared; other origination programming 1 shared. Allband FM.

TV stations: WLWD Dayton, Ohio (2-2, NBC); WANE-TV Fort Wayne (15-3, CBS); WTTV Bloomington (4-4, Ind); WKJG-TV Fort Wayne (33-5, ABC); WRTV Indianapolis (6-6, ABC); WHIO-TV Dayton (7-7, CBS); WISH-TV Indianapolis (8-8, CBS); WCPO-TV Cincinnati (9-9, CBS); WKRC-TV Cincinnati (12-10, ABC); WIPB Muncie (49-10, ETV); WPTA Roanoke (21-11, ABC); WTHR Indianapolis (13-13, NBC).

Origination-automated: ch 12 (time/weather, WMEF[FM] Fort Wayne). Other origination: ch 12 (studio). Adv accepted.

Ownership: Triad Cablevision Inc. 80% (see MSO), O.K. Wright 20%.

Princeton. Princeton Cable TV Inc. 213 N. Main 47570. (812) 386-6337. Mike Zimmer, mgr. Atty: James E. Greeley, Washington.

Serves Princeton. Gibson county. Top-100 TV market.

Subscribers: 1,274; homes passed: 3,063; total pop in franchised area: 7,431. Started 3/77. Length 41.2 mi. Charges: instal \$18; \$8/mo.

Channel usage: TV chs 7; automated 2 (1 shared); access 1; other origination programming 1 shared. Allband FM.

TV stations: WTTV Bloomington (4-4, Ind); WFIE-TV Evansville (14-5, NBC); WGN-TV Chicago (9-12, Ind); WTVW Evansville (7-8, ABC); WNIN Evansville (9-10, ETV); WVUT Vincennes (22-3, ETV); WEHT Evansville (25-11, CBS).

Origination-automated: ch 2 (weather); ch 3 (UPI). Access: ch 7 (govt). Other origination: ch 3 (local).

Ownership: Horizon Communications Corp., 80% (see MSO).

Red Key. See Portland.

Remington. Vista Cable Inc. 107 N. Main St. 47960. (219) 583-8888. John R. Tully, pres. Atty: Dellinger & Dellinger, Monticello.

Serves Remington. Jasper county. Smaller TV market.

Subscribers: 485; homes passed: 480; total homes in franchised area: 480. Started 9/71. Length 10 mi. Charges: instal free; \$5/mo. Franchise fee 2%.

Channel usage: total ch capacity 12; TV chs 11; available unused 1. Allband FM.

TV stations: WBBM-TV Chicago, Ill. (2-2, CBS); WNDU-TV South Bend (16-3, NBC); WLFI-TV Lafayette (18-4, CBS); WMAQ-TV Chicago, Ill. (5-5, NBC); WRTV Indianapolis (6-6, ABC); WLS-TV Chicago, Ill. (7-7, ABC); WGN-TV Chicago, Ill. (9-9, Ind); WSNS Chicago (44-10, Ind); WTTW Chicago (11-11, ETV); WFLD-TV Chicago (32-12, Ind); WTHR Indianapolis (13-13, NBC).

Ownership: Vista Cable Inc., 100%.

Rensselaer. TV Cable of Rensselaer Inc. 309 N. McKinley Ave. 47978. (219) 886-7101.

Serves Rensselaer. Jasper county. Outside all TV markets.

Subscribers: 1,753; homes passed: 1,800; total pop in franchised area: 5,000. Started 1/66. Length 21 mi. Charges: instal 18.50; \$6.50/mo. Franchise fee none.

Channel usage: total ch capacity 12; TV chs 11; automated 1. Allband FM.

TV stations: WBBM-TV Chicago (2-2, CBS); WNDU-TV South Bend (16-3, NBC); WLFI-TV Lafayette (18-4, CBS); WMAQ-TV Chicago (5-5, NBC); WCUI-TV Chicago (26-6, Ind, Sp); WLS-TV Chicago, Ill. (7-7, ABC); WGN-TV Chicago, Ill. (9-9, Ind); WSNS Chicago, Ill. (44-10, Ind); WTTW Chicago, Ill. (11-11, ETV); WSBT-TV South Bend (22-12, CBS); WFLD-TV Chicago, Ill. (32-13, Ind).

Origination-automated: ch 8 (time/weather, full time).

Ownership: Theodore W. Filson (see MSO).

Richmond. Clearview Cable of Richmond. 23 S. 9th St. Box 367 47374. (317) 966-3508. David W. Krume-nauer, gen mgr.

Serves Richmond, Centerville and surrounding Wayne county. Outside all TV markets.

Subscribers: 9,500; homes passed: 18,600; total homes in franchised area: 20,000. Started 2/71. Length 165 mi. Charges: instal \$10/\$15; 6/mo. Franchise fee 4%.

Channel usage: total ch capacity 27; TV chs 12; automated 1 shared; other origination programming 1 shared; available unused 15. 12+ ch converters. Allband FM.

TV stations: WDTN Dayton, Ohio (2-2, NBC); WKEF Dayton, Ohio (22-3, ABC); WTTV Bloomington (4-4, Ind); WLWT Cincinnati, Ohio (5-5, NBC); WRTV Indianapolis (6-6, ABC); WHIO-TV Dayton, Ohio (7-7, CBS); WISH-TV Indianapolis (8-8, CBS); WCPO-TV Cincinnati, Ohio (9-9, CBS); WCET Cincinnati, Ohio (48-10, ETV); WXIX-TV Newport, Ky. (19-11, Ind); WKRC-TV Cincinnati, Ohio (12-12, ABC); WMUB-TV Oxford, Ohio (14-13, ETV).

Origination-automated: one ch (time/weather, 140 hrs). Other origination: one ch.

Ownership: American Microwave and Communications Inc. 42%; Plains Television Corp. 50% (see MSO).

Rochester. Indiana Cablevision Corp. 321 W. 8th St. 46975. (219) 223-5454. Mike Sower, system mgr, Phil Roberts, chief tech.

Serves Rochester and surrounding Fulton county. Outside all TV markets.

Subscribers: 1,354; homes passed: 2,858; total pop in franchised area: 11,000. Started 3/71. Length 49 mi. Charges: instal \$20; 7.75/mo. Franchise fee 3%.

Channel usage: total ch capacity 30; TV chs 12; automated 1; available unused 18. Allband FM.

TV stations: WTTV Bloomington (4-10, Ind); WNDU-TV South Bend (16-3, NBC); WSBT-TV South Bend (22-4, CBS); WSJV Elkhart (28-5, ABC); WSNS Chicago (44-8, Ind); WHME-TV South Bend (46-2, Ind); WGN-TV Chicago (9-9, Ind); WTTW Chicago (11-11, ETV); WKJG-TV Fort Wayne (33-7, NBC); WNIT-TV South Bend (34-6, ETV); WPTA Roanoke (21-12, ABC); WFLD-TV Chicago (32-13, Ind).

Ownership: Indiana Cablevision Corp. (see MSO); Buford Television Inc. (see MSO; Bcstrs in CATV).

Roseland. See South Bend.

Rushville. Rushville Cable TV. 728 W. Central Ave., Cornersville 47331. (317) 825-8715. Larry Stephenson, mgr. Atty: Dow, Lohnes & Albertson, Washington.

Serves Rushville. Rush county. Outside all TV markets.

Subscribers: 661; homes passed: 2,686; total homes in franchised area: 3,000. Started 3/77. Length 23 mi. Charges: instal \$20; 7.25/mo.

Channel usage: total ch capacity 12; TV chs 10; access 1; available unused 1. Allband FM.

TV stations: WTTV Bloomington (4-3, Ind); WLWT Cincinnati (5-4, NBC); WRTV Indianapolis (6-5, ABC); WHIO-TV Dayton (7.25-7.25, CBS); WISH-TV Indianapolis (8-8, CBS); WCPO-TV Cincinnati (9-9, ABC); WXIX-TV Newport, Ky. (19-10, Ind); WFYI Indianapolis (20-11, ETV); WHMB-TV Indianapolis (40-12, ETV); WTHR Indianapolis (13-13, NBC).

Origination-automated: ch 2 (time/temperature, full time).

Ownership: Connersville Cable TV Inc.

St. Joseph county. See South Bend.

St. Joseph twp. See New Haven.

Salem. Salem All-Channel Cablevision Inc. Box 386 47167. (812) 883-6600.

Serves Salem. Washington county. Top-100 TV market.

Subscribers: 1,200; homes passed: 3,000; total pop in franchised area: 6,000. Started 3/72. Length 36.5 mi. Charges: instal 15; \$6/mo. Franchise fee 3%.

Channel usage: total ch capacity 20; TV chs 11; other origination programming 1; available unused 8. Allband FM.

TV stations: WAVE-TV Louisville, Ky. (3-3, NBC); WHAS-TV Louisville, Ky. (11-na, CBS); WKPC-TV Louisville, Ky. (15-na, ETV); WLKY-TV Louisville, Ky. (32-na, ABC); WDRB-TV Louisville, Ky. (41-na, I); WKMG-TV Louisville, Ky. (68-na, ETV); WTIU Bloomington (30-na, ETV); WTTV Bloomington (4-na, Ind); WFYI Indianapolis (20-na, ETV); WHMB-TV Indianapolis (40-na, Ind); WXIX-TV Newport, Ky. (19-na, Ind).

Other origination: one ch (studio, 35 hrs).

Ownership: Don Martin (see Bcstrs in CATV).

Scottsburg. Diann Inc. Austin 47170.

Holds franchise only for Scottsburg. Scott county. Top-100 TV market.

Total pop in franchised area: 4,791.

Ownership: Diann Inc.

Sellersburg. See Clark county.

Seymour. Tri-County Cable Television Inc. 311 Ewing St. 47274. (812) 522-8791. Mike Pattison, mgr; Rodney Tatlock, chief tech. Atty: Dow, Lohnes & Albertson, Washington.

Serves Seymour. Jackson county. Outside all TV markets.

Subscribers: 3,037; homes passed: 6,023; total homes in franchised area: 6,023. Started 1/73. Length 73 mi. Charges: instal \$10; \$7.25/mo. Franchise fee 3%.

Channel usage: total ch capacity 12; TV chs 11; pay cable 1 shared; automated 1. Allband FM.

TV stations: WAVE-TV Louisville, Ky. (3-3, NBC); WGN-TV Chicago (9-2, Ind, p); WTTV Bloomington (4-4, Ind); WDRB-TV Louisville, Ky. (41-5, Ind); WRTV Indianapolis (6-6, ABC); WLKY-TV Louisville, Ky. (32-7, ABC); WISH-TV Indianapolis (8-8, CBS); WXIX N (19-9, Ind); WTIU Bloomington (30-10, ETV); WHAS-TV Louisville, Ky. (11-11, CBS); WTHR Indianapolis (13-13, NBC).

Pay cable: ch G (showtime); 725 subscribers, available to 6,023 homes; charge \$9.50/mo.

Origination-automated: ch 2 (time/weather, full time).

Ownership: Connersville Cable TV Inc. 94%.

Shelbyville. Shelby County Cable TV Inc. 903 S. Harrison 46176. (317) 398-6681. John S. Anderson, pres; Samuel Wilson, chief tech.

Serves Shelbyville. Shelby county. Top-100 TV market.

Subscribers: 1,200; homes passed: 5,000; total pop in franchised area: 15,500. Started 12/74. Charges: instal \$20; \$6.50/mo. Franchise fee 3%.

Channel usage: total ch capacity 12; TV chs 9; automated 2 (1 shared); access 1 shared; other origination programming 1 shared.

TV stations: WTTV Bloomington (4-4, Ind); WRTV Indianapolis (6-6, ABC); WISH-TV Indianapolis (8-8, CBS); WGN-TV Chicago (9-9, Ind, p); WTHR Indianapolis (13-13, NBC); WXIX-TV Newport, Ky. (19-5, Ind); WFYI Indianapolis (20-7, ETV); WTIU Bloomington (30-10, ETV); WHMB-TV Indianapolis (40-11, Ind).

Origination-automated: ch 2 (time/weather, 157 hrs); ch 3 (news ticker, full time). Access: ch 2 (public, 157 hrs). Other origination: ch 2 (studio news, 11 hrs).

Iowa

Ownership: John S. Anderson, pres; 20%; John A. Hartnett, VP, 20%; Robert D. Ingram, VP, 20%; Fred V. Cramer, sec, 20%; Carlos E. Craven, treas, 20%.

South Bend. Indiana Cablevision Corp. 16830 Edison Rd., Mishawaka 46544. (219) 259-5701. J.M. Sowers, gen mgr resources; R. Muller, gen mgr mktg; Bill Levant, chief tech. Atty: Dow, Lohnes & Albertson, Washington.

Serves South Bend, Roseland and surrounding St. Joseph county. Top-100 TV market.

Subscribers: 20,892; homes passed: 52,549; total pop in franchised area: 126,000. Started 11/68. Length 473 mi. Charges: instal 20; \$7.75/mo. Franchise fee 3%.

Channel usage: total ch capacity 30; TV chs 12 (2 shared); pay cable 1; automated 2 shared; access 1 shared; other origination programming 1 shared; available unused 17. 12 + ch converters. Total radio stations: 32, 30 FM, 1 AM, 1 weather.

TV stations: WBBM-TV Chicago (2-2, CBS, p); WKZO-TV Kalamazoo (3-2, CBS, p); WTBS Atlanta (17-3, Ind); WSNS Chicago (44-4, Ind, p); WMAQ-TV Chicago (5-5, NBC, p); WTTW Chicago (11-5, ETV, p); WNIT-TV South Bend (34-6, ETV); WLS-TV Chicago (7-7, ABC, p); WHME-TV South Bend (46-8, Ind); WGN-TV Chicago (9-9, Ind, p); WNDU-TV South Bend (16-10, NBC); WSBT-TV South Bend (22-11, CBS); WSJV Elkhart (28-12, ABC); WFLD-TV Chicago (32-13, Ind, p).

■ Pay cable: ch B (HBO, movies, specials, sports, 60 hrs); 4,188 subscribers, available to 20,892 homes; charge \$9.95/mo.

Origination-automated: ch 3 (time/weather, WYEZ Elkhart, 95 hrs); ch 7 (news ticker/stock ticker, WYEZ Elkhart, 63 hrs). Access: ch 3 (public/educational, 1 hr). Other: ch 3 (videotape/syndicated, 21 hrs); ch 3 (Madison Square Garden Sports, 10 hrs).

Ownership: Indiana Cablevision Corp. 100%.

Speedway. See Marion county.

Spring Grove. See Richmond.

Spring Lake. Cablevision Electronics Inc., Greenfield. Holds franchise only for Spring Lake.

Sullivan. Sullivan TV Cable Co. Inc. 21 N. Court St. 47882. (812) 268-3244. Emma Rose Daily, mgr. Atty: James E. Greeley, Washington.

Serves Sullivan. Sullivan county. Smaller TV market.

Subscribers: 1,114; homes passed: 2,000; total homes in franchised area: 4,623. Started 9/67. Length 25 mi. Charges: instal \$15; 6/mo. Franchise fee 2%.

Channel usage: total ch capacity 12; TV chs 9; automated 1; available unused 2. Allband FM.

TV stations: WTWO Terre Haute (2-3, NBC); WTTV Bloomington (4-4, Ind); WRTV Indianapolis (6-6, ABC); WTWV Evansville (7-7, ABC); WISH-TV Indianapolis (8-8, CBS); WTHI-TV Terre Haute (10-11, CBS); WTHR Indianapolis (13-13, NBC); WVUT Vincennes (22-9, ETV); WBAK-TV Terre Haute (38-12, ABC).

Origination-automated: ch 5 (time/weather).

Ownership: Horizon Communications Corp., 96% (see MSO).

Tell City. Indiana Cablevision Inc. Box 65 47586. (812) 547-5427.

Serves Tell City, Cannelton. Perry county. Outside all TV markets.

Subscribers: 2,275; homes passed: 3,927; total homes in franchised area: 3,150. Started 9/65. Length 40 mi. Charges: instal \$9.95; 6/mo. Franchise fee 2%.

Channel usage: total ch capacity 12; TV chs 9; automated 1; available unused 2. Total radio stations: 1 FM.

TV stations: WNIN Evansville (9-2, ETV); WAVE-TV Louisville, Ky. (3-3, NBC); WTVW Evansville (7-4, ABC); WFIE-TV Evansville (14-5, NBC); WEHT Evansville (25-6, CBS); WLKY-TV Louisville (32-8, ABC); WHAS-TV Louisville (11-11, CBS); WDRB-TV Louisville (41-12, Ind); WBKO Bowling Green, Ky. (13-13, ABC).

Origination-automated: ch 10 (time/weather, full time).

Ownership: Alton Blakely (see MSO).

Terre Haute. American Cablevision. 2345 S. 13th St. 47802. (812) 232-5013. Gary Potts, gen mgr; Al Winn, chief engineer.

Serves Terre Haute and surrounding Vigo county. Smaller TV market.

Subscribers: 13,100; homes passed: 24,695; total homes in franchised area: 38,557. Started 10/66. Length 194 mi. Charges: instal \$15; 7.21/mo. Franchise fee 5%.

Channel usage: total ch capacity 12; TV chs 9; pay cable 1; automated 2. Total radio stations: 2 FM.

TV stations: WCIA Champaign, Ill. (3-3, CBS); WTTV Bloomington (4-4, Ind); WISH-TV Indianapolis (8-9, CBS); WRTV Indianapolis (6-6, ABC); WHMB-TV Indianapolis (40-6, Ind); WTWO Terre Haute (2-7, NBC);

WBAK-TV Terre Haute (38-8, ABC); WTIU Bloomington (30-11, ETV); WUSI-TV Olney, Ill. (16-9, ETV); WICD Champaign, Ill. (15-11, NBC); WTHI-TV Terre Haute (10-12, CBS); WTHR Indianapolis (13-13, NBC).

■ Pay cable: ch 5 (HBO); 5,850 subscribers, available to 24,695 homes; charge \$6.95/mo.

Origination-automated: ch 2 (NOAA weather, UPI, local news, full time); ch 10 (message wheel, WBOQ[FM] Terre Haute, full time).

Ownership: American TV & Communications (see MSO).

Union City. Warner Cable of Union City. 226 W. Pearl St. 47390. (513) 968-6201. John Carson, mgr; Paul McKee, chief tech. Atty: Fleischman & Walsh, Washington.

Serves Union City, Ind. (in Randolph county), Union City and Hillgrove, both Ohio. Darke (Ohio) and Randolph counties. Outside all TV markets.

Subscribers: 1,754; homes passed: 2,673. Started 7/69. Length 30.4 mi. Charges: instal \$19.95; \$7.05/mo. Franchise fee 3%.

Channel usage: total ch capacity 12; TV chs 11; automated 1 shared; access 1 shared.

Total radio stations: 20 FM.

TV stations: WDTN Dayton, Ohio (2-2, NBC); WTTV Bloomington, Ind (4-4, Ind); WKEF Dayton (22-5, ABC); WRTV Indianapolis (6-6, ABC); WHIO-TV Dayton (7-7, CBS); WXIX-TV Newport, Ky. (19-8, Ind); WCPO-TV Cincinnati (9-9, CBS); WPTD Kettering, Ohio (16-11, ETV); WIPB Muncie, Ind. (49-11, ETV); WKRC Cincinnati (12-12, ABC); WTHR Indianapolis (13-13, NBC).

Origination-automated: ch 10 (time/weather, WIUC Winchester, 143 hrs); Access: ch 10 (government/public/educational, 25 hrs).

Ownership: Warner Communications (see MSO).

Valparaiso. Porter County Cable Co. Box 149 46383. (219) 462-6111. System is under construction.

Serves Valparaiso and surrounding Porter county. Outside all TV markets.

Homes passed: 8,575; total pop in franchised area: 22,000. Length 87 mi. Charges: instal \$25; \$6.50/mo. Franchise fee 2%.

Ownership: Mitchell Kleinhandler.

Vigo county. See Terre Haute.

Vincennes. Full VU Television. 1029 N. Fourth St. 47591. 882-8501.

Serves Vincennes, Washington (both Ind), Bridgeport, Lawrenceville (both Ill). Outside all TV markets.

Subscribers: 10,750; total pop in franchised area: 39,350. Started 5/64. Length 115 mi. Charges: instal \$15; \$5.95/mo. Franchise fee 2%.

Channel usage: total ch capacity 13; TV chs 12; automated 1. Allband FM.

TV stations: WTWO Terre Haute (2-2, NBC); WAVE-TV Louisville, Ky. (3-3, NBC); WTVW Evansville (7-7, ABC); WTHI-TV Terre Haute (10-10, CBS); WFIE-TV Evansville (14-9, NBC); WUSI-TV Olney, Ill. (16-6, ETV); WTTV Bloomington (4-4, Ind); WVUT Vincennes (22-12, ETV); WEHT Evansville (25-5, CBS); WTHR Indianapolis (13-13, NBC); WCIA Champaign, Ill. (3-3, CBS); WRTV Indianapolis (6-6, ABC); WBAK-TV Terre Haute (38-8, ABC); WGN-TV Chicago (9-11, Ind).

Origination-automated: one ch (time/weather, full time).

Ownership: Vincennes University.

Wabash. Hoosier Telecable. 286 North Wabash St. 46992. (219) 563-4141. Jon W. Lash, mgr; Donald E. Rumpf, chief tech.

Serves Wabash and surrounding Wabash county. Top-100 TV market.

Subscribers: 4,000; homes passed: 4,300; total homes in franchised area: 4,500. Started 3/64. Length 65 mi. Charges: instal \$18; \$6/mo. Franchise fee 3%.

Channel usage: total ch capacity 20; TV chs 12; pay cable 1; available unused 7. Allband FM.

TV stations: WKJG-TV Fort Wayne (33-na, NBC); WANE-TV Fort Wayne (15-na, CBS); WTTV Bloomington (4-na, Ind); WPTA Roanoke (21-na, ABC); WRTV Indianapolis (6-na, ABC); WNDU-TV South Bend (16-na, NBC); WISH-TV Indianapolis (8-na, CBS); WGN-TV Chicago (9-na, Ind); WFFT-TV Fort Wayne (55-10, Ind); WTTW Chicago (11-na, ETV); WSNS Chicago (44-na, Ind); WTHR Indianapolis (13-na, NBC).

Ownership: Cox Cable Communications Inc. (see MSO).

Wabash county. See Wabash.

Warrick county. See Newburgh.

Warsaw. Warner Cable of Kosciusko County. 107 E. Main St. 46580. L. Westover, mgr. (219) 269-1681.

Serves Warsaw, Winona Lake and surrounding Kosciusko county. Top-100 TV market.

Subscribers: 2,352; homes passed: 6,121; total pop in franchised area: 10,000. Started 11/67. Length 65 mi. Charges: instal \$14.90; \$7.55/mo.

Channel usage: total ch capacity 12; TV chs 9; automated 2; access 1. Allband FM.

TV stations: WSBT-TV South Bend (22-2, CBS);

WKJG-TV Fort Wayne (33-4, NBC); WANE-TV Fort Wayne (15-7, CBS); WPTA Roanoke (21-10, ABC); WSJV Elkhart (28-5, ABC); WNDU-TV South Bend (16-13, NBC); WTTV Bloomington (4-4, Ind); WGN-TV Chicago (9-9, Ind); WNIT-TV South Bend (34-11, Ind).

Origination-automated: ch 3, 12 (time/weather, full time).

Ownership: Warner Cable. (see MSO).

Washington. See Vincennes.

Wayne county. See Richmond.

West Lafayette. See Lafayette.

Williamsport. See Attica.

Winamac. TV Cable of Winamac Inc. 309 W. Washington, Rensselaer 47978. (219) 866-7101.

Serves Winamac. Pulaski county. Outside all TV markets.

Subscribers: 627; homes passed: 900; total pop in franchised area: 2,600. Started 12/70. Length 10 mi. Charges: instal 18.50; \$5.90/mo.

Channel usage: total ch capacity 21; TV chs 11; automated 1; available unused 9. Allband FM.

TV stations: WNDU-TV South Bend (16-2, NBC); WLFI-TV Lafayette (18-3, CBS); WSBT-TV South Bend (22-4, CBS); WCIU-TV Chicago, Ill. (26-5, Ind, Sp); WSJV Elkhart (28-6, ABC); WLS-TV Chicago, Ill. (7-7, ABC); WGN-TV Chicago, Ill. (9-9, Ind); WSNS-TV Chicago, Ill. (44-10, Ind); WTTW Chicago, Ill. (11-11, ETV); WFLD-TV Chicago, Ill. (32-12, Ind); WTHR Indianapolis (13-13, NBC).

Origination-automated: one ch (time/weather, full time).

Ownership: Theodore Filson (see MSO).

Winchester. Liberty TV Cable Inc. 205 S. Main St. 47394. 317-2021.

Serves Winchester. Randolph county. Smaller TV market.

Subscribers: 1,597; homes passed: 2,000; total homes in franchised area: 6,000. Started 6/67. Length 26 mi. Charges: instal \$10; \$5.75/mo. Franchise fee 5%.

Channel usage: total ch capacity 12; TV chs 9; automated 1; available unused 2. Allband FM.

TV stations: WDTN Dayton, Ohio (2-2, NBC); WPTO Oxford, Ohio (14-3, ETV); WTTV Bloomington (4-4, Ind); WRTV Indianapolis (6-6, ABC); WHIO-TV Dayton Mark H. Bowers, plant mgr. (7-7, CBS); WISH-TV Indianapolis (8-8, CBS); WIPB Muncie (49-9, ETV); WKEF Dayton (22-11, ABC); WTHR Indianapolis (13-13, NBC).

Origination-automated: one ch (time/weather, full time).

Ownership: Liberty Communications Inc. (see MSO).

Winona Lake. See Warsaw.

Iowa

Albia. Warner Cable of Albia. 410 S. Main Street, Denison 51442. (712) 263-4895. J. Gray, mgr. Atty: Fleischman & Walsh, Washington.

Serves Albia. Monroe county. Outside all TV markets.

Subscribers: 1005; homes passed: 1,472; total pop in franchised area: 4,162. Started 5/68. Length 19 mi. Charges: instal \$10; \$7.85/mo. Franchise fee 3%.

Channel usage: total ch capacity 12; TV chs 7; automated 1; available unused 4.

TV stations: KTVO Kirksville, Mo. (3-3, ABC); WOITV Ames (5-5, ABC); KWLL-TV Waterloo (7-7, NBC); KCCI-TV Des Moines (8-8, CBS); KCRG-TV Cedar Rapids (9-9, ABC); KDIN-TV Des Moines (11-11, ETV); WHO-TV Des Moines (13-13, NBC).

Origination-automated: one ch (time/weather, full time).

Ownership: Warner Cable Corp. (see MSO).

Algona. Greater Algona Cable TV Inc. Box 598, 118 N. Thorington 50511 (515) 295-5421. Mark Wiemann, plant mgr; Pat Shaw, office mgr; Henry Kallina, chief tech. Atty: Lynch, Linnan & Peterson, Algona.

Serves Algona. Kossuth county. Smaller TV market.

Subscribers: 2,356; homes passed: 2,500; total pop in franchised area: 6,032. Started 9/69. Length 40 mi. Charges: \$9.95; \$7/mo. Franchise fee on monthly service revenue: 1% 1st 3 years, 2%; next 5 years, 3%; remaining, 17 years.

Channel usage: total ch capacity 12; TV chs 11; automated 1. Total radio stations 13.

TV stations: KIMT Mason City (3-3, CBS); WTBS Atlanta (17-4, Ind, satellite); WOITV Ames (5-5, ABC); KAAL Austin, Minn. (6-6, ABC); KVFD-TV Fort Dodge (21-7, NBC); KCCI-TV Des Moines (8-8, CBS); WGN-TV Chicago (9-9, Ind, satellite); KROC-TV Rochester, Minn. (10-10, NBC); KDIN-TV Des Moines (11-11, ETV); KEYC-TV Mankato, Minn. (12-12, CBS); WHO-TV Des Moines (13-13, NBC).

Origination-automated: ch 2 (time/weather).

Ownership: Cable Communications of Iowa (see MSO).

Ames. Ames Cablevision Inc. 2195 Ingersoll, Des Moines 50312. (515) 245-7585. Terry Rich, mgr; John Hyden, chief tech. System is under construction. Serves Ames. Story county.

Ownership: Heritage Communications Inc., 100% (see MSO).

Ankeny. See Des Moines.

Appanoose county. See Bloomfield.

Armstrong. Armstrong Cable TV Co. Box 318 50514. (712) 864-3146. Delmer Heck, pres. Atty: David Fitzgibbons, Estherville.

Serves Armstrong. Emmet county. Outside all TV markets.

Subscribers: 272; homes passed: 400; total pop in franchised area: 1,080. Started 8/68. Length 8 mi. Charges: instal \$10; \$5/mo.

Channel usage: total ch capacity 12; TV chs 8; available unused 4.

TV stations: KIMT Mason City (3-3, CBS); KVFD-TV Ft. Dodge (21-4, NBC); WOI-TV Ames (5-5, ABC); KAAL Austin, Minn. (6-6, ABC); KCCI-TV Des Moines (8-2, CBS); WTCN-TV Minneapolis (11-8, Ind); KTTT Rochester, Minn. (10-10, NBC); KEYC-TV Mankato, Minn. (12-12).

Ownership: Delmar Heck, pres, 25%; Clair V. Lindholm, VP, 25%; Vern Dahms, treas, 25%; Ernest L. Lauritzen, sec, 25%.

Arnolds Park. Dickinson County Cable TV.

Holds franchise. Dickinson county. Outside all TV markets.

Asbury. Teleprompter of Dubuque Corp. 1043 Main St., Dubuque 52001. (319) 583-9171. Thomas E. Millitzer, mgr; Dan DeLaney, chief tech.

Serves Asbury. Dubuque county.

Subscribers: 134; homes passed: 183; total pop in franchised area: 643. Started 1971. Length 3 mi.

Channel usage: TV chs 7; pay cable 1; access 1; other origination 2.

TV stations: WMT-TV Cedar Rapids (2-2, CBS); WISC-TV Madison (3-3, CBS); WGN-TV Chicago (9-4, Ind); KDUB-TV Dubuque (40-6, ABC); KWVL-TV Waterloo (7-7, NBC); WSNS Chicago (44-8, Ind); KCRG Cedar Rapids (9-9, ABC); WHA-TV Madison (21-11, ETV); KIIN-TV Iowa City (12-12, ETV).

■ Pay cable: one ch (HBO, movies).

Origination-access: ch 10 (public).

Ownership: Teleprompter Corp., 100% (see MSO).

Atlantic. Atlantic Cablevision Systems Inc. 5th and Walnut Streets, Box 424 50022. (712) 243-2900. Mark H. Bowers, plant mgr; Henry Kallina, chief tech. Atty: Jones, Cambridge, Carl, Feilmeyer & Landness, Atlantic.

Serves Atlantic. Cass county. Top-100 TV market.

Subscribers: 1,939; homes passed: 3,000; total homes in franchised area: 2,900. Started 10/73. Length 33 mi. Charges: instal \$10; \$7/mo. Franchise fee 3%.

Channel usage: total ch capacity 25; TV chs 12; automated 1. Total radio stations 21 FM; 1 AM.

TV stations: WTBS Atlanta (17-2, Ind); KMTV Omaha (3-3, NBC); WGN-TV Chicago (9-4, Ind); WOI-TV Ames (5-5, ABC); WOW-TV Omaha (6-6, CBS); KETV Omaha (7-7, ABC); KCCI-TV Des Moines (8-8, CBS); KCAU-TV Sioux City (9-9, ABC); KDIN-TV Des Moines (11-11, ETV); KYNE-TV Omaha (26-12, ETV); WHO-TV Des Moines (13-13, NBC).

Origination-automated: ch 10 (weather scan, full time).

Other services: Two-way capability.

Ownership: Cable Communications of Iowa (see MSO).

Audubon. Atlantic Cablevision Systems Inc. Box 424, Atlantic 50022. (712) 243-2900. Mark Bowers, plant mgr.

Serves Audubon. Audubon county. Smaller TV market.

Subscribers: 654; homes passed: 1,204; total pop in franchised area: 9,595. Started 1/76. Length 18 mi. Charges: instal \$10; \$6/mo.

Channel usage: total ch capacity 20; TV chs 10; automated 1; available unused 9. Total radio stations: 1 FM, 1 AM.

TV stations: KMEG Sioux City (14-2, CBS); KMTV Omaha (3-3, NBC); KTIV Sioux City (4-4, NBC); WOI-TV Ames (5-5, ABC); WOW-TV Omaha (6-6, CBS); KETV Omaha (7-7, ABC); KCCI-TV Des Moines (8-8, CBS); KCAU-TV Sioux City (9-9, ABC); KDIN-TV Des Moines (11-11, ETV); WHO-TV Des Moines (13-13, NBC).

Origination-automated: one ch (time/weather, full time).

Ownership: Cable Communications of Iowa Inc. (see MSO).

Batavia. Allen J. and William McDonald hold franchise.

Bedford. Bedford Cablevision Inc. 210 N. Elm, Cre-

ston. 50801. Ted Hightshoe, mgr.

Serves Bedford. Taylor county. Outside all TV markets.

Subscribers: 683; homes passed: 750; total homes in franchise area: 1,733. Started 10/75. Length 9 mi. Charges: instal \$15; \$7/mo.

Channel usage: total ch capacity 12; TV chs 9; automated 1; available unused 2. Allband FM.

TV stations: KOTV St. Joseph, Mo. (2-2, ABC); KMTV Omaha (3-3, NBC); KBMA-TV Kansas City, Mo. (41-4, Ind, p); WOI-TV Ames (5-5, ABC, p); WOWT Omaha (6-6, ABC); KETV Omaha (7-7, ABC); KCCI-TV Des Moines (8-8, CBS, p); KDIN-TV Des Moines (11-11, ETV, p); WHO-TV Des Moines (13-13, NBC).

Ownership: Heritage Communications Inc. (see MSO).

Bettendorf. See Moline, Ill.

Bloomfield. Bloomfield Cablevision. 228 East State St. 52544. (515) 856-3243. Harvey Wegscheid, plant mgr; Henry Kallina, chief tech.

Serves Bloomfield and portions of Appanoose county. Davis county. Outside all TV markets.

Subscribers: 793; homes passed: 1,127; total pop in franchised area: 2,771. Started 1968. Length 22 mi. Charges: instal \$10; \$6.50/mo.

Channel usage: total ch capacity 12; TV chs 9 (1 shared); automated 1 shared; available unused 4. Total radio stations 1 (local FM).

TV stations: WMT-TV Cedar Rapids (2-2, CBS); WOI-TV Ames (5-5, ABC); KHQA-TV Hannibal, Mo. (7-7, CBS); KCCI-TV Des Moines (8-8, CBS); KCRG-TV Cedar Rapids, Iowa (9-9, ABC); WGEM-TV Quincy, Ill. (10-10, NBC); KTVO Kirksville, Mo. (3-11, ABC); KIIN-TV Iowa City (12-12, ETV); WHO-TV Des Moines (13-13, NBC).

Origination-automated: ch 4 (time/weather, KLYF[FM] Des Moines; full time).

Ownership: Cable Communications of Iowa (see MSO).

Boone. Boone Cablevision Inc. holds franchise.

Camanche. See Clinton.

Carroll. Carroll Cable Co. Inc. Box 488, 104 W. 5th St. 51401. (712) 792-4800. Paul Collision, mgr; Ron Schroeder, chief tech.

Serves Carroll. Carroll county. Outside all TV markets.

Subscribers: 2,100; homes passed: 3,050; total homes in franchised area: 3,050. Started 5/75. Length 40 mi. Charges: instal \$10 (aerial), \$25 (underground); 7/mo. Franchise fee 3%.

Channel usage: total ch capacity 12; TV chs 11; automated 1. Allband FM.

TV stations: KMTV Omaha (3-na, NBC); WGN-TV Chicago (9-4), Ind, (satellite); WOI-TV Ames (5-na, ABC); WOW-TV Omaha (6-na, CBS); KETV Omaha (7-na, ABC); KCCI-TV Des Moines (8-na, CBS); KCAU-TV Sioux City (9-na, ABC); KDIN-TV Des Moines (11-na, ETV); WHO-TV Des Moines (13-na, NBC); KMEG Sioux City (14-na, CBS); WTBS Atlanta, Ga. (17-na, Ind).

Origination-automated: one ch (time/weather, full time).

Two-way capability

Ownership: Cable Communications of Iowa Inc., 49% (see MSO); William C. Arts and Paul Collision (51% jointly).

Cedar Rapids. Cedar Rapids Cable Communications Inc. System is under construction.

Ownership: Cox Cable Communications (see MSO).

Centerville. Centerville Cablevision Inc. 228 E. State St. 52544. (515) 856-3243. Harvey Wegscheid, plant mgr; Henry Kallina, chief tech.

Serves Centerville. Appanoose county. Outside all TV markets.

Subscribers: 1,944; homes passed: 2,747; total homes in franchised area: 2,655. Started 4/70. Length 49 mi. Charges: instal \$10; \$7/mo. Franchise fee 3% of first 700, 4% on second 700, 5% over 1400.

Channel usage: total ch capacity 12; TV chs 10; automated 1; available unused 1. Allband FM.

TV stations: WMT-TV Cedar Rapids (2-2, CBS); WGN-TV Chicago (9-4, Ind); WOI-TV Ames (5-5, ABC); KHQA-TV Hannibal (7-6, Ind); KWVL-TV Waterloo (7-7, NBC); KCCI-TV Des Moines (8-8, CBS); KCRG-TV Cedar Rapids (9-9, ABC); WGEM-TV Quincy, Ill. (10-10, NBC); KDIN-TV Des Moines (11-11, ETV); KTVO Kirksville, Mo. (3-12, ABC); WHO-TV Des Moines (13-13, NBC).

Origination-automated: ch 3 (time/weather, KLYF[FM] Des Moines; full time).

Ownership: Cable Communications of Iowa (see MSO).

Chariton. Chariton Cable Inc. 108 N. Grand 50049. (515) 774-2917 Lloyd Moore, owner-chief tech. Atty: Virgil Meyers.

Serves Chariton. Lucas county. Outside all TV markets.

Subscribers: 500; total homes in franchised area: 1,700. Started 1950. Length 18 mi. Charges: instal

none; 5/mo. Franchise fee \$100 per year.

Channel usage: total ch capacity 12; TV chs 8; automated 1; access 1; available unused 2. Allband FM.

TV stations: WMT-TV Cedar Rapids (2-2, CBS); KTVO Kirksville, Mo. (3-3, ABC); WOI-TV Ames (5-5, ABC); KWVL-TV Waterloo (7-7, NBC); KCCI-TV Des Moines (8-8, CBS); KCRG-TV Cedar Rapids (9-9, ABC); KDIN-TV Des Moines (11-11, ETV); WHO-TV Des Moines (13-13, NBC).

Origination-automated: ch 6 (U.S. Weather Bureau, full time). Access: ch 4 (community school district). Other services: Civil Defense Warning System.

Ownership: Lloyd Moore, 100%.

Cherokee. Chief Cablevision. 110 S. Fourth, Box 854 51012. (712) 225-5196. Tom Brader, plant mgr; Henry Kallina, plant mgr. Atty: Shuttleworth & Ingersoll, Cedar Rapids.

Serves Cherokee. Cherokee county. Outside all TV markets.

Subscribers: 1,503; homes passed: 2,500; total homes in franchised area: 2,525. Started 3/72. Length 28 mi. Charges: instal \$9.95; \$7/mo. Franchise fee 1%.

Channel usage: total ch capacity 20; TV chs 11; automated 1; available unused 8. Allband FM.

TV stations: KSIN Sioux City (27-2, ETV); KMEG Sioux City (14-3, CBS); WYAH Portsmouth, Va. (27-5, Ind, satellite); KUSD-TV Vermillion, S.D. (2-6, ETV); WGN-TV Chicago (9-7, Ind, satellite); WTBS Atlanta (17-8, Ind, satellite); KETV Omaha (7-9, ABC); KTIV Sioux City (4-10, NBC); KELO-TV Sioux Falls, S.D. (11-11, CBS); KCAU-TV Sioux City (9-12, ABC); KSFY-TV Sioux Falls, S.D. (13-13, NBC).

Origination-automated: ch 4 (time, weather scan, KCHE-FM, Cherokee; 158 hrs).

Ownership: Cable Communication of Iowa (see MSO).

Clarinda. Clarinda Cablevision Inc. 2195 Ingersoll, Des Moines 50312. (515) 245-7585. Ted Hightshoe, mgr. Atty: James Millhone, Clarinda. Holds franchise.

Ownership: Heritage Communications Inc. (see MSO).

Clear Lake. North Iowa Cablevision. 310 19th St. S. W., Mason City 50401. (515) 424-1900. Rod Church, mgr. Atty: Sidley & Austin, Washington. Holds franchise only.

Serves Clear Lake. Cerro Gordo county. Smaller TV market.

Franchise fee 3%.

Ownership: Heritage Communications Inc., 100% (see MSO).

Clinton. Clinton Cablevision. 112 N. 2nd St., Box 47 52732. (319) 243-6350. Ron Allendorf, gen mgr; Eldon Palasek, chief tech. Atty: Lee Mitchell, Washington.

Serves Clinton. Camanche, Fulton, Ill. Clinton and Whiteside counties. Top-100 TV market.

Subscribers: 7,275; homes passed: 14,281; total homes in franchised area: 14,700. Started 8/74. Length 158 mi. Charges: instal \$25; \$8/mo. Franchise fee 3%.

Channel usage: total ch capacity 30; TV chs 13 (1 shared); pay cable 2 (1 shared); automated 3 (1 shared); access 1 shared; other origination programming 1 shared; available unused 12. Allband FM.

TV stations: WMT-TV Cedar Rapids (2-2, CBS); WHBF-TV Rock Island (4-3, CBS); KCRG-TV Cedar Rapids (9-4, ABC); KWVL-TV Waterloo (7-4, NBC); WOC-TV Davenport (6-5, NBC); WREX-TV Rockford, Ill. (13-6, ABC); WQAD-TV Moline, Ill. (8-7, ABC); WTBS Atlanta (17-8, Ind, satellite); WGN-TV Chicago (9-9, Ind, satellite); WTTW Chicago (11-11, ETV); KIIN-TV Iowa City (12-12, ETV); WSNS Chicago (44-13, Ind); WBBM-TV Chicago (2-13, CBS). Microwave: United Video.

■ Pay cable: ch H (HBO, movies, sports, specials, 65 hrs); ch 10 (Calliope); 2,700 subscribers, available to 14,281 homes; charge \$8.95/mo.

Origination-automated: ch 4 (MSI weather, NOAA crawl, 158 hrs); ch 6 (Reuters news, sports, stock, KRVR[FM] Davenport; 158 hrs); ch 10 (want ads, TV guide, WHBF-FM Rock Island, Ill.). Access: ch 8 (public, educ, govt, 2 hrs). Other origination: ch 8 (studio, remote, Modern Cable Programming); one ch (C-SPAN).

Other services: Civil Defense Emergency Override. Two-way capability.

Ownership: Clinton TV Cable Co., 75%; Heritage Communications Inc., 25% (see MSO).

Clive. See Des Moines.

Corning. Hawkeye Communications Inc. 210 N. Elm, Creston 50801. (515) 782-8563. Ted Hightshoe, rgnl mgr. Atty: Sidley & Austin, Washington.

Serves Corning. Adams county. Outside all TV markets.

Subscribers: 598; homes passed: 750; total homes

Iowa

in franchised area: 750. Started 12/75. Charges: instal \$15; \$7/mo. Franchise fee 3%.

Channel usage: total ch capacity 12; TV chs 10; automated 1; available unused 1. Allband FM.

TV stations: KQTV St. Joseph, Mo. (2-2, ABC); KMTV Omaha (3-3, NBC); KBMA-TV Kansas City, Mo. (41-4, Ind, p); WOI-TV Ames (5-5, ABC, p); WOWT Omaha (6-6, CBS); KETV Omaha (7-7, ABC); KCCI-TV Des Moines (8-8, CBS, p); WHO-TV Des Moines (13-13, NBC, p); KDIN-TV Des Moines (11-11, ETV); WTBS Atlanta (17-na, Ind).

Origination-automated: ch 9 (time/weather, full time).

Ownership: Heritage Communications Inc., 100% (see MSO).

Council Bluffs. American Heritage Cablevision Inc. 500 W. Broadway, Council Bluffs 51501. (712) 323-0420. Jerry Yukin, gen mgr. Atty: Nyemaster, Goode, McLaughlin, Emery & O'Brien, Des Moines. System is under construction.

Serves Council Bluffs. Top-100 TV market.
Ownership: American TV & Communications Corp., Heritage Communications Corp., 50% each (see MSO).

Creston. Creston Cablevision Inc. 210 N. Elm St. 50801. (515) 782-8563. Ted Hightshoe, mgr. Atty: Lee M. Mitchell, Washington.

Serves Creston. Union county. Outside all TV markets.

Subscribers: 2,622; homes passed: 3,300; total pop in franchised area: 8,214. Started 10/70. Length 44 mi. Charges: instal \$15; \$7.50/mo.

Channel usage: total ch capacity 12; TV chs 10; automated 2 (1 shared); other origination programing 2 (1 shared); available unused 1. Allband FM.

TV stations: KQTV St. Joseph, Mo. (2-2, ABC); KMTV Omaha, Neb. (3-3, NBC); WOI-TV Ames (5-5, ABC); KETV Omaha, Neb. (7-7, ABC); KBMA-TV Kansas City, Mo. (41-4, Ind); KCCI-TV Des Moines (8-8, CBS); WOWT-TV Omaha, Neb. (6-10, CBS); KDIN-TV Des Moines (11-11, ETV); WHO-TV Des Moines (13-13, NBC); WTBS Atlanta (17-10, Ind).

Origination-automated: one ch (time/weather, 155 hrs). Other origination: one ch (local, video tape, film, 13 hrs); (WTGC). Adv accepted.

Ownership: Heritage Communications Inc. (see MSO).

Dakota City. See Humboldt.

Davenport. Mississippi Valley Cablevision Inc. 401 National Bank Bldg. 52801. Raymond Walton, pres.

Holds franchise. Scott county. Top-100 TV market.

Davenport. See Moline, Ill.

Decorah. J & E Cable Co. Inc. Box 35, 910 Walnut St., 52101. (319) 382-3560. Ernest A. Sivesind, pres.; John McCarty, chief tech. Atty: Miller, Pearson & Gloe, Decorah.

Serves Decorah. Winneshiek county. Top-100 TV market.

Subscribers: 2,200; homes passed: 2,500; total homes in franchised area: 2,600. Started 4/57. Length 50 mi. Charges: instal none; \$6/mo. Franchise fee none.

Channel usage: total ch capacity 20; TV chs 9; automated 1; available unused 10. Allband FM.

TV stations: WMT-TV Cedar Rapids (2-2, CBS); KIMT Mason City (3-3, CBS); KAAL Austin, Minn. (6-6, ABC); KWLL-TV Waterloo (7-7, NBC); WKBT LaCrosse, Wisc. (8-8, CBS); KCRG-TV Cedar Rapids (9-9, ABC); KTTC Rochester, Minn. (10-10, NBC); WHLA-TV LaCrosse, Wisc. (31-11, ETV); KRIN Waterloo (12-12, ETV).

Automated: ch 4 (news/weather).
Ownership: Ernest A. Sivesind, pres, 100%.

Denison. Warner Cable Corp. 410 S Main Street 51442. (712) 263-4895. J. Gray, mgr. Atty: Fleischman & Walsh, Washington.

Serves Denison. Crawford county. Outside all TV markets.

Subscribers: 1,039; homes passed: 2,100; total pop in franchised area: 6,208. Started 1966. Length 20 mi. Charges: instal \$17; \$8.35/mo.

Channel usage: total ch capacity 12; TV chs 9; automated 1; available unused 2. Allband FM.

TV stations: KMTV Omaha (3-3, NBC); KTIV Sioux City (4-4, NBC); WOI-TV Ames (5-5, ABC); WOWT-TV Omaha (6-6, CBS); KETV Omaha (7-7, ABC); KCAU-TV Sioux City (9-9, ABC); KUON-TV Meade, Neb. (12-12, ETV); KMEG Sioux City (14-8, CBS); WHO-TV Des Moines (13-13, NBC).

Origination-automated: one ch (time/weather, full time).

Ownership: Warner Cable Corp. (see MSO).

Des Moines. Hawkeye Cablevision Inc. 2205 Ingersoll 50312. (515) 245-7555. Nile McDonald, gen mgr, Tom

Hickson, chief tech. Atty: Sidney & Austin, Washington.

Serves Des Moines, Ankeny, Clive, Urbandale, West Des Moines, Windsor Heights. Polk county. Top-100 TV market.

Subscribers: 26,131; homes passed: 89,000; total homes in franchised area: 90,000. Started 6/74. Length 795 mi. Charges: instal \$15; \$8.95/mo. Franchise fee 2%-5%.

Channel usage: total ch capacity 35; TV chs 6; pay cable 1; automated 6; access 3; other origination programing 2; available unused 18. 12+ ch converters. Total radio stations: 18 FM.

TV stations: WOI-TV Ames (5-5, ABC); KCCI-TV Des Moines (8-8, CBS); KDIN-TV Des Moines (11-11, ETV); WHO-TV Des Moines (13-13, NBC); WTBS-TV Atlanta (17-F, Ind); KBMA-TV Kansas City (41-C, Ind); WMT-TV Cedar Rapids (2-Csh, CBS).

■ Pay cable: ch A (HBO, varied, 105 hrs); 17,722 subscribers, available to 26,131 homes; charge \$8/mo.

Origination-automated: ch 12 (time/weather, full time); ch 1 (news ticker, KLYF[FM] Des Moines; full time); ch B (HBO guide, full time); ch 6 (JUPI Newstime, full time); ch H (program guide, full time); ch 4 (want ads, KIOA-FM Des Moines; full time). Access: ch 9 (govt, full time); ch D (educ, full time); ch 3 (school info.). Other origination: ch 10 (Madison Square Garden); ch 7 (Christian Broadcasting Network); Adv accepted.

Ownership: Heritage Communications Inc. (see MSO).

Dubuque. Teleprompter of Dubuque, 980 Main St. 52001. (319) 583-9171. James W. Scofield, chief tech.

Serves Dubuque, East Dubuque. Dubuque county. Top-100 TV market.

Subscribers: 17,300; homes passed: 19,575; total homes in franchised area: 20,410. Started 1/55. Length 189 mi. Charges: instal \$5; \$7.25/mo.

Channel usage: total ch capacity 12; TV chs 12 (2 shared); other origination programing 1 shared. Total radio stations: 13 FM.

TV stations: WMT-TV Cedar Rapids (2-2, CBS); WISC-TV Madison, Wis. (3-3, CBS); WGN-TV Chicago (9-5, Ind, cc); WOC-TV Davenport (6-6, NBC); KWLL-TV Waterloo (7-7, NBC); WSNS Chicago (44-8, Ind, cc); KCRG-TV Cedar Rapids (9-9, ABC); WREX-TV Rockford, Ill. (13-10, ABC); WHA-TV Madison, Wis. (21-11, ETV); KIIN-TV Iowa City (12-12, ETV); WHBF-TV Rock Island, Ill. (4-13, CBS); WQAD-TV Moline, Ill. (8-13, ABC). Microwave: Microwave Associates.

Origination-automated: ch 4 (time/weather, KFMD[FM] Dubuque, 124 hrs). Other origination: ch 10 (local programing, 18 hrs). Adv accepted.

Ownership: Teleprompter Corp. (see MSO).

Eldon. Allan J. and William McDonald hold franchise.

Eagle Grove. TVIQ Inc. Box 42 50533. B. V. Willie, pres.

Serves Eagle Grove. Wright county. Smaller TV market.

Subscribers: 905; homes passed: 1,100; total pop in franchised area: 4,438. Started 12/68. Length 17 mi. Charges: instal \$20; \$7/mo.

Channel usage: total ch capacity 12; TV chs 9; automated 2; other origination programing 1. Total radio stations 12 FM.

TV stations: WMT-TV Cedar Rapids (2-2, CBS); KIMT Mason City (3-3, CBS); KVFD-TV Ft. Dodge (21-4, NBC); WOI-TV Ames (5-5, ABC); KWLL-TV Waterloo (7-7, NBC); KCCI-TV Des Moines (8-8, CBS); KCRG-TV Cedar Rapids (9-9, ABC); KDIN-TV Des Moines (11-11, ETV); WHO-TV Des Moines (13-13, NBC).

Origination-automated: ch 6 (time/weather, announcements, full time); ch 12 (message wheel). Other origination: one ch (message wheel, full time).

Ownership: B. V. Willie, pres, 100%.

East Dubuque. See Dubuque.

Elkader. Community Antenna Service. 125 S. Main 52043. Kenneth B. Carnes, part.

Serves Elkader. Clayton county. Outside all TV markets.

Subscribers: 590; homes passed: 540; total pop in franchised area: 1,592. Started 12/52. Length 7 mi. Charges: instal \$10; \$5.50/mo.

Channel usage: total ch capacity 12; TV chs 6; available unused 6. Allband FM.

TV stations: WMT-TV Cedar Rapids (2-2, CBS); KGLO-TV Mason City (3-3, CBS); KDUB-TV Dubuque (40-5, ABC); KWLL-TV Waterloo (7-7, NBC); KTTC Rochester, Minn. (10-10, NBC); KRIN Waterloo (32-12, ETV).

Ownership: Everett Carnes, 50%; Kenneth Carnes, 50%.

Emmet. See Esterville.

Emmetsburg. Emmetsburg Cable TV. Box 49 50536. (712) 852-3985. Paul Harmon, mgr-chief tech. Atty: Berkland & Brown, Emmetsburg.

Serves Emmetsburg. Palo Alto county. Outside all TV

markets.

Subscribers: 1,450; homes passed: 1,300; total homes in franchised area: 1,300. Started 9/67. Length 27 mi. Charges: instal \$15; \$6/mo. Franchise fee 3%.

Channel usage: total ch capacity 12; TV chs 9; pay cable 1 shared; automated 2; other origination 1 shared. Allband FM.

TV stations: KTIN Fort Dodge (21-3, ETV); KTIV Sioux City (4-4, NBC); WOI-TV Ames (5-5, ABC); KCCI-TV Des Moines (8-8, CBS); KCAU-TV Sioux City (9-9, ABC); WGN-TV Chicago (9-10, Ind, satellite); KDIN-TV Des Moines (11-11, ETV); KEYC-TV Mankato, Minn. (12-12, CBS); WHO-TV Des Moines (13-13, NBC).

■ Pay cable: ch 2 (Madison Square Garden).

Origination-automated: ch 6 (time, weather, KEMB[FM] Emmetsburg; full time); ch 7 (weather, KGLA-FM, Algona; full time). Other origination: ch 2 (C-SPAN).

Other services: Civil Emergency Alert System.

Ownership: Morris Durnell, 50%; Sandra Durnell, 50%.

Esterville. Sammons Communications Inc. Box 96 51334. (712) 362-4624. Thomas Nelsen Jr., mgr-chief tech. Atty: Seidenberg, Dallas.

Serves Esterville. Emmet county. Outside all TV markets.

Subscribers: 2,647; homes passed: 2,897; total homes in franchised area: 2,910. Started 10/57. Length 42 mi. Charges: instal \$10; \$6.95/mo. Franchise fee none.

Channel usage: total ch capacity 12; TV chs 11; automated 1 shared; other origination programing 1 shared. Allband FM.

TV stations: KVFD-TV Fort Dodge (21-2, NBC); KSNB-TV Sioux City (27-3, ETV); KTIV Sioux City (4-4, NBC); WOI-TV Ames (5-5, ABC); KAAL Austin, Minn. (6-6, ABC); WTCN-TV Minneapolis (11-7, Ind); KCCI-TV Des Moines (8-8, CBS); KCAU-TV Sioux City (9-9, ABC); KTTC Rochester, Minn. (10-10, NBC); KEYC-TV Mankato, Minn. (12-12, CBS); KSYF-TV Sioux Falls, S.D. (13-13, NBC).

Origination-automated: ch 11 (time/weather, KILR-FM Esterville, 166 hrs). Other origination: ch 11 (videotape, 2 hrs).

Ownership: Sammons Communications Inc. (see MSO).

Fairfield. Fairfield Cable T.V. 57 South Court 52556. (515) 472-6176. John Engemann, plant mgr; Henry Kallina, chief tech.

Serves Fairfield. Jefferson county. Outside all TV markets.

Subscribers: 2,871; homes passed: 2,097; total homes in franchised area: 2,900. Started 5/67. Length 49 mi. Charges: instal \$9.95; \$6.50/mo. Franchise fee 4%.

Channel usage: total ch capacity 12; TV chs 11; automated 1 shared; other origination programing 1 shared. Total radio stations 11 (distant FM).

TV stations: WMT-TV Cedar Rapids (2-2, CBS); KTVO Kirksville, Mo. (3-3, ABC); WHBF-TV Rock Island, Ill. (4-4, CBS); WOC-TV Davenport (6-6, NBC); KWLL-TV Waterloo (7-7, NBC); WQAD-TV Moline, Ill. (8-8, ABC); KCRG-TV Cedar Rapids (9-9, ABC); WGM-TV Quincy, Ill. (10-10, NBC); WGN-TV Chicago (9-11, Ind, cc); KIIN-TV Iowa City (12-12, ETV); WHO-TV Des Moines (13-13, NBC). Microwave: United Video.

Origination-automated: ch 5 (time/weather, WMT-FM Cedar Rapids, 153 hrs). Other origination: ch 5 (live, videotape, 15 hrs).

Ownership: Cable Communications of Iowa, 100% (see MSO).

Fort Dodge. Fort Dodge Cablevision. 3635 Maple Drive 50501 (515) 576-4211. Kent Sharp, mgr.

Serves Fort Dodge. Webster county. Smaller TV market.

Homes passed: 10,500; total homes in franchised area: 10,800. Length 100 mi. Charges: \$10; \$7.50/mo. Franchise fee 3%.

Channel usage: total ch capacity 21; TV chs 7; pay cable 1; automated 3; access 1; available unused 9. Allband FM.

TV stations: WOI-TV Ames (5-5, ABC); WTBS Atlanta (17-7, Ind, cc); KCCI-TV Des Moines (8-8, CBS); WGN-TV Chicago (9-9, Ind, cc); KDIN-TV Des Moines (11-11, ETV); WHO-TV Des Moines (13-13, NBC).

■ Pay cable: ch 2 (HBO, movies); \$8/mo.

Origination-automated: three chs (full time).

Ownership: T. C. Dowden, 20%; J. J. Murray, 20%; Ray C. Smucker, 20%; Heritage Communications Inc., 20% (see MSO); Cable Communications of Iowa, 20% (see MSO).

Fort Madison. Iowa Video Box 1425, 617 Ave. 52627. (319) 372-6113. Tony Lasher, sup mgr-chief tech. Atty: Fehseke & Fehseke, Fort Madison.

Serves Fort Madison. Lee county. Outside all TV markets.

Subscribers: 3,800; homes passed: 5,498; total in franchised area: 5,603. Started 4/53. Length 53 mi. Charges: instal \$12.50; \$6.50/mo. Franchise fee 2%.

Channel usage: total ch capacity 12; TV chs 10 (1 shared); automated 1 shared; other origination programming 1 shared; available unused 2. Allband FM.

TV stations: KTVO Kirksville, Mo. (3-3, ABC); WHBF-TV Rock Island, Ill. (4-4, CBS); WOC-TV Davenport, Iowa (6-6, NBC); KHQA-TV Hannibal, Mo. (7-7, CBS); WOAO-TV Moline, Ill. (8-11, ABC); WSNB Chicago (44-8, Ind, cc); WBBM-TV Chicago (2-8, CBS); WGN-TV Chicago (9-9, Ind); WGEM-TV Quincy, Ill. (10-10, NBC); KIIN-TV Iowa City (12-12, ETV). Microwave: United Video.

Origination-automated: ch 5 (time/weather, KGRC[FM] Hannibal, Mo.; full time). Other origination: ch 5 (studio, videotape, various hrs). Adv accepted; annual volume \$90.

Ownership: American Television and Communications Corp. (see MSO).

Graettinger. Sammons Communications Inc. Box 96, Estherville 51334. (712) 362-4624. Thomas Nelsen Jr., mgr-chief tech. Atty: Seidenberg, Dallas.

Serves Graettinger. Palo Alto county. Outside all TV markets.

Subscribers: 292; homes passed: 310; total homes in franchised area: 312. Started 1958. Length 7 mi. Charges: instal \$10; \$5.95/mo. Franchise fee none.

Channel usage: total ch capacity 7; TV chs 7.

TV stations: KVFD-TV Fort Dodge (21-2, NBC); KEYC-TV Mankato, Minn. (12-3, CBS); KTIV Sioux City (4-4, NBC); WOI-TV Ames (5-5, ABC); KAAL Austin, Minn. (6-6, ABC); KCAU-TV Sioux City (9-9, ABC); KELO-TV Sioux Falls (11-11, CBS).

Ownership: Sammons Communications (see MSO).

Guttenberg. Guttenberg TV Cable Systems. 318 S. River Park Dr. 52052. Serves Guttenberg. Clayton county.

Subscribers: 789; homes passed: 800; total pop in franchised area: 2,177. Started 8/57. Length 14 mi. Ownership: Neil A. Webster, 100%.

Guthrie Center. Warner Cable of Guthrie Center. 410 S. Main St. 51442. (712) 263-4895. J. Gray, mgr. Serves Guthrie Center. Guthrie county. Outside all TV markets.

Subscribers: 334; homes passed: 526; total pop in franchised area: 1,821. Started 4/68. Length 10 mi. Charges: instal 15; \$8/mo.

Channel usage: total ch capacity 12; TV chs 9; automated 1; available unused 2. Allband FM.

TV stations: KMTV Omaha, Neb. (3-3, NBC); KTIV Sioux City (4-4, NBC); WOI-TV Ames (5-5, ABC); WOW-TV Omaha, Neb. (6-6, CBS); KETV Omaha, Neb. (7-7, ABC); KCCI-TV Des Moines (8-8, CBS); KCAU-TV Sioux City (9-9, ABC); KDIN-TV Des Moines (11-11, ETV); WHO-TV Des Moines (13-13, NBC).

Origination-automated: one ch (time/weather, full time).

Ownership: Warner Cable Corp. (see MSO).

Harpers Ferry. Harpers Ferry Cable TV Inc. Box 7, 52146.

Serves Harpers Ferry. Allamakee county.

Subscribers: 65. Total pop in franchised area: 231. Ownership: James D. Schofield.

Hiawatha. Cedar Rapids Cable Communications, Cox Cable (see MSO) holds franchise.

Humboldt. Greater Humboldt-Dakota City CATV. 707 Sumner, Box 55 50548. (515) 332-3035. Merritt Torgerson, plant mgr; Henry Kallina, chief tech. Atty: Baker, Miller & Baker, Humboldt.

Serves Humboldt, Dakota City. Humboldt county. Smaller TV market.

Subscribers: 1,761; homes passed: 2,089; total homes in franchised area: 2,150. Started 3/72. Length 40 mi. Charges: instal \$10; \$7/mo. Franchise fee none.

Channel usage: TV chs 9; automated 1. Allband FM. TV stations: WTBS Atlanta (17-2, Ind, satellite); KIMT Mason City (3-3, CBS); WYAH-TV Virginia Beach, Va. (27-4, Ind, satellite); KVFD-TV Fort Dodge (21-7, NBC); KCCI-TV Des Moines (8-8, CBS); KCAU-TV Sioux City (9-9, ABC); WOI-TV Ames (5-10, ABC); KDIN-TV Des Moines (11-11, ETV); WHO-TV Des Moines (13-13, NBC).

Origination-automated: ch 5 (time/weather, KHBT[FM] Humboldt; full time).

Ownership: Cable Communications of Iowa (see MSO).

Iowa City. Hawkeye Cablevision Corp. ATC, 20 Inverness Place East, Englewood, Colo. 80112. (303) 773-3411. System is under construction.

Serves Iowa City. Johnson county. Top-100 TV market.

Ownership: American Television & Communications Corp., 80% (see MSO). Gene Claussen, 10%; Elliot Full, 10%.

Keokuk. Keokuk Cablevision Inc. 409 Main St. 52632. (319) 524-8544. W. Austin Cross, mgr.

Serves Keokuk and part of Lee county, Hamilton and part of Hancock county, Ill. Outside TV markets.

Subscribers: 4,367; homes passed: 7,117; total pop

in franchised area: 17,500. Started 3/68. Length 75 mi. Charges: instal \$20; \$7.30/mo. Franchise fee 3%.

Channel usage: TV chs 10; pay cable 1; automated 1; other origination programming 2. Total radio stations: 2 FM.

TV stations: KTVI St. Louis (2-2, ABC); KTVO Kirksville, Mo. (3-3, ABC); WHBF-TV Rock Island, Ill. (4-4, CBS); KMOX-TV St. Louis (4-13, CBS); WOC-TV Davenport (6-6, NBC); KHQA-TV Hannibal, Mo. (7-7, CBS); WOAO-TV Moline, Ill. (8-8, ABC); WGEM-TV Quincy, Ill. (10-10, NBC); KPLR-TV St. Louis (11-11, Ind); KIIN-TV Iowa City (12-12, ETV).

■ Pay Cable: ch 5 (Cinevue, movies, 40 hrs); 2,093 subscribers; charge \$3.95/mo.

Origination-automated: 1 ch (time/weather). Other origination: 2 chs.

Ownership: Quincy Cablevision Inc. (see MSO).

Lake Creek. See Storm Lake.

Lakeside. See Storm Lake.

Lansing. Kickapoo Antennavision Inc. Box 34, Prairie du Chien, Wis. 53321. (608) 326-2211.

Serves Lansing. Allamakee county. Smaller TV market.

Subscribers: 420; homes passed: 475; total homes in franchised area: 450. Started 12/65. Length 9 mi. Charges: instal \$4.50; \$5/mo.

Channel usage: total ch capacity 12; TV chs 8; automated 1; available unused 3.

TV stations: WMT-TV Cedar Rapids (2-2, CBS); WHLA-TV LaCrosse, Wis. (31-5, ETV); KCRG-TV Cedar Rapids (9-9, ABC); WXOW-TV LaCrosse, Wis. (19-6, ABC); KWWL-TV Waterloo (7-7, NBC); WKBT LaCrosse, Wis. (8-8, CBS); KTTG Rochester, Minn. (10-10, NBC); WEAU-TV Eau Claire, Wis. (13-13, NBC).

Origination-automated: ch 12 (time, music, full time).

Ownership: Kickapoo Antennavision Inc. (see MSO).

Laurens. Pochontas/Laurens Cable TV. 14 2nd Ave. N.W., Pochontas 50574. (712) 335-3921. Jim Harriman, mgr; Henry Kallina, chief tech.

Serves Laurens. Pochontas county. Smaller TV market.

Subscribers: 475; homes passed 650. Length 12 mi. Started 5/77. Charges: instal \$10; \$6.50/mo.

Channel usage: total ch capacity 12; TV chs 10; automated 1. Allband FM.

TV stations: KMEG-TV Sioux City (14-2, CBS); KIMT Mason City (3-3, CBS); KTIV-TV Sioux City (4-4, NBC); WOI-TV (5-5, ABC); KAUS-TV Austin, Minn. (6-6, ABC); KCCI-TV Des Moines (8-8, CBS); KCAU-TV Sioux City (9-9, ABC); KDIN-TV Des Moines (11-11, ETV); KEYC-TV Mankato, Minn. (12-12, CBS); WHO-TV Des Moines (13-13, NBC).

Origination-Automated: ch 10 (weatherscan, KKEZ [FM] Fort Dodge; 126 hrs).

Ownership: Cable Communications of Iowa (see MSO).

Lee county. See Keokuk.

Lenox. Lenox Cablevision, 202 E. Michigan 50851. (515) 333-4300. Charles E. Bowman, mgr. Subscribers: 280.

Leon. 210 N. Elm, Creston 50801. (515) 782-8563. Ted Hightshoe, rgnl mgr.

Serves Leon. Decatur county. Outside all TV markets.

Subscribers: 382; homes passed: 800; total homes in franchised area: 800. Started 1/79. Length 10 mi. Charges: instal \$10; \$7/mo. Franchise fee 3%.

Channel usage: total ch capacity 12; TV chs 7; automated 1; available unused 4. Allband FM.

TV stations: KTVO Kirksville, Mo. (3-3, ABC); KBMA-TV Kansas City, Mo. (41-4, Ind, p); WOI-TV Ames (5-5, ABC); KCCI-TV Des Moines (8-8, CBS); WTBS Atlanta (17-10, Ind, p); KDIN-TV Des Moines (11-11, ETV); WHO-TV Des Moines (13-13, NBC).

Origination-automated: ch 6 (time, weather, KLYF[FM] Des Moines, full time).

Ownership: Heritage Communications Inc. 100%.

Marion. Marion Cable Communications Corp., Cox Cable (see MSO) holds franchise.

Marquette. Kickapoo Antennavision Inc. Box 34, Prairie du Chien, Wis. 53821 (608) 326-2211.

Serves Marquette. Clayton county. Smaller TV market.

Subscribers: 160; homes passed: 190; total homes in franchised area: 170. Started 10/70. Length 4 mi. Charges: instal \$10; \$5/mo. Franchise fee none.

Channel usage: total ch capacity 12; TV chs 4; available unused 8.

TV stations: WMT-TV Cedar Rapids (2-2, CBS); WXOW-TV LaCrosse, Wis. (19-6, ABC); KWWL-TV Waterloo (7-7, NBC); WKBT LaCrosse, Wis. (8-8, CBS).

Ownership: Kickapoo Antennavision Inc. (see MSO).

Marshalltown. Marshalltown Cablevision Inc. 1201 Industrial Blvd. 50158. (515) 752-3691. Dennis Knipfer, mgr-tech. Atty: Carl Peterson, Des Moines.

Serves Marshalltown. Marshall county. Top-100 TV market.

Subscribers: 3,361; homes passed: 8,886; total homes in franchised area: 8,886. Started 10/78. Length 94 mi. charges: instal \$12.50; 7.50/mo. Franchise fee 3%.

Channel usage: total ch capacity 13; TV chs 10; pay cable 1; automated 1; other origination programming 1.

TV stations: WMT-TV Cedar Rapids (2-2, CBS); WTBS Atlanta, (17-3, Ind, satellite); KBMA-TV Kansas City, Mo. (41-4, Ind); WOI-TV Ames (5-5, ABC); KWWL-TV Waterloo (7-7, NBC); KCCI-TV Des Moines (8-8, CBS); KCRG-TV Cedar Rapids (9-9, ABC); KMSP-TV Minneapolis (9-10, Ind); KDIN-TV Des Moines (11-11, ETV); WHO-TV Des Moines (13-13, NBC).

Pay cable: ch H (HBO, 64 hrs); 2,661 subscribers, available to 3,361 homes; charge \$8/mo.

Origination-automated: ch 12 (time, weather, full time).

Other origination: ch 3 (Madison Square Garden).

Ownership: Heritage Communications Inc., 100%.

Mason City. North Iowa Cablevision. 310 19th St. SW Mason City 50401. (515) 424-1900. Rod Church, mgr. Atty: Sidley & Austin Washington. System is under construction.

Serves Mason City. Cerro Gordo county. Smaller TV market. Franchise fee 3%.

Ownership: Heritage Communications Inc., 100% (see MSO).

McGregor. Lloyds Radio & TV. 212 Main 52157. Cyril J. Lloyd, owner. Atty: Pierson, Bell & David, Washington.

Serves McGregor. Clayton county. Smaller TV market.

Subscribers: 317; homes passed: 420; total pop in franchised area: 1,005. Started 8/61. Length 13 mi.

Channel usage: total ch capacity 12; TV chs 5; available unused 7.

TV stations: WMT-TV Cedar Rapids (2-2, CBS); KCRG-TV Cedar Rapids (9-6, ABC); KWWL-TV Waterloo (7-4, NBC); WKBT LaCrosse, Wis. (8-5, CBS); KDUB-TV Dubuque (40-10, ABC).

Ownership: Cyril Lloyd, 100%.

Milford. Great Lakes CATV. 308 E. Main, Chanute, Kan. 66720. Holds franchise.

Mt. Ayr. Mt. Ayr Cablevision. 210 N. Elm, Creston 50801 (515) 782-8563. Ted Hightshoe, rgnl mgr. Atty: Sidley & Austin Washington.

Serves Mt. Ayr. Ringgold county. Outside all TV markets.

Subscribers: 506; homes passed: 600; total homes in franchised area: 600. Started 11/78. Length 7 mi. Charges: instal \$15; \$7.50/mo. Franchise fee 3%.

Channel usage: total ch capacity 12; TV chs 7; automated 1; available unused 4. Allband FM.

TV stations: KQTV St. Joseph, Mo. (2-2, ABC); KBMA-TV Kansas City, Mo. (41-4, Ind, p); WOI-TV Ames (5-5, ABC, p); KCCI-TV Des Moines (8-8, CBS, p); WHO-TV Des Moines (13-13, NBC, p); KDIN-TV Des Moines (11-11, ETV); WTBS Atlanta (17-na, Ind).

Origination-automated: ch 9 (time/weather, full time).

Ownership: Heritage Communications Inc., 100% (see MSO).

Mt. Pleasant. Mt. Pleasant Cablevision. 127 S. Jefferson St. 52641. (319) 385-8038. Mark Schness, sys mgr-chief tech. Atty: Fehske & Fehske, Fort Madison.

Serves Mt. Pleasant. Henry county. Outside all TV markets.

Subscribers: 2,300; homes passed: 3,026; total homes in franchised area: 3,084. Started 8/71. Length 29 mi. Charges: instal \$12.50; \$6.50/mo. Franchise fee 2%.

Channel usage: total ch capacity 12; TV chs 12; automated 1 shared; other origination programming 1 shared. Allband FM.

TV stations: WMT-TV Cedar Rapids (2-2, CBS); KTVO Kirksville, Mo. (3-3, ABC); WHBF-TV Rock Island, Ill. (4-4, CBS); WOC-TV Davenport (6-6, NBC); KHQA-TV Hannibal, Mo. (7-7, CBS); WOAO-TV Moline, Ill. (8-8, ABC); KCRG-TV Cedar Rapids (9-9, ABC); WGEM-TV Quincy, Ill. (10-10, NBC); WBBM-TV Chicago (2-11, CBS); KIIN-TV Iowa City (12-12, ETV); WSNB Chicago (44-11, Ind, cc); WGN-TV Chicago (9-13, Ind, cc). Microwave: United Video.

Origination-automated: ch 5 (time/weather, WMT-TV Cedar Rapids; full time). Other origination: ch 5 (studio, video tape, film, various hrs). Adv accepted; annual volume \$480.

Ownership: American Television and Communications Corp. (see MSO).

New Albin. Kickapoo Antennavision Inc. Box 34, Prairie du Chien, Wis. 53821. (608) 326-2211.

Serves New Albin. Allamakee county. Smaller TV market.

Kansas

Subscribers: 199; homes passed: 210; total homes in franchised area: 190. Started 10/56. Length 5 mi. Charges: instal \$10; \$5/mo. Franchise fee none.

Channel usage: total ch capacity 12; TV chs 6; available unused 6.

TV stations: WMT-TV Cedar Rapids (2-2, CBS); WXOW-TV La Crosse, Wis. (19-4, ABC); WHLA-TV La Crosse, Wis. (31-5, ETV); WKBT La Crosse, Wis. (8-8, CBS); KTTC Rochester, Minn. (10-10, NBC); WEAU-TV Eau Claire, Wis. (13-13, NBC).

Ownership: Kickapoo Antennavision Inc. (see MSO).

Oskaloosa. Mahaska Cablevision, McDonald (see MSO) holds franchise.

Ottumwa. Ottumwa TV and FM Inc. Box 632, 303 E. 2nd St. 52501. (515) 682-8768. Frank McCarthy, mgr; Walter A. Peterson, chief tech.

Serves Ottumwa. Wapello county. Outside all TV markets.

Subscribers: 8,400; homes passed: 10,400; total homes in franchised area: 10,000. Started 7/71. Length 125 mi. Charges: instal free; \$5/mo. Franchise fee 5%-10%

Channel usage: total ch capacity 12; TV chs 10; automated 1; available unused 1. Allband FM.

TV stations: WMT-TV Cedar Rapids (2-2, CBS); KTVO Kirksville, Mo. (3-3, ABC); WOI-TV Ames (5-5, ABC); WGN-TV Chicago (9-6, Ind, cc); KHQA-TV Hannibal, Mo. (7-7, CBS); KCCI-TV Des Moines (8-8, CBS); KCRG-TV Cedar Rapids (9-9, ABC); WGEM-TV Quincy, Ill. (10-10, NBC); KIIN-TV Iowa City (12-12, ETV); WHO-TV Des Moines (13-13, NBC). Microwave: United Video.

Origination-automated: ch 4 (time/weather, KLYF[FM] Des Moines; full time).

Ownership: McDonald Group Inc. (see MSO).

Pocahontas. Pocahontas/Laurens Cable TV. 14 2nd Ave. N.W. 50574. (712) 335-3921. Jim Harriman, mgr; Henry Kallina, chief tech. Atty: Baker, Miller & Baker, Humboldt.

Serves Pocahontas. Pocahontas county. Smaller TV market.

Subscribers: 625; homes passed 850. Length 12 mi. Started 5/77. Charges: instal \$10; \$6.50/mo.

Channel usage: total ch capacity 11; TV chs 10; automated 1. Allband FM.

TV stations: KMEG-TV Sioux City (14-2, CBS); KIMT Mason City (3-3, CBS); KTIV-TV Sioux City (4-4, NBC); WOI-TV Ames (5-5, ABC); KAUS-TV Austin (6-6, ABC); KCCI-TV Des Moines (8-8, CBS); KCAU-TV Sioux City (9-9, ABC); KDIN-TV Des Moines (11-11, ETV); KEYC-TV Mankato (12-12, CBS); WHO-TV Des Moines (13-13, NBC).

Origination-automated: ch 10 (weatherscan, KHB[FM] Humboldt; 126 hrs.)

Ownership: Cable Communications Of Iowa.

Red Oak. Red Oak Cablevision Inc. 210 N. Elm, Creston 50801. (712) 623-4816. Scott Schieffer, mgr. Atty: Sidley & Austin, Washington

Serves Red Oak. Montgomery county. Outside all TV markets.

Subscribers: 981; homes passed: 2,500; total pop in franchised area: 6,400. Started 1/74. Length 26 mi. Charges: instal \$15; \$7.50/mo. Franchise fee 3%.

Channel usage: total ch capacity 12; TV chs 11; automated 1. Allband FM.

TV stations: WOI-TV Ames (5-5, ABC); KDIN-TV Des Moines (11-11, ETV); WHO-TV Des Moines (13-13, NBC); KO-TV St. Joseph (2-2, ABC); KUON-TV Lincoln, Neb. (12-12, ETV); KMTV Omaha (3-3, NBC); WOW-TV Omaha (6-6, CBS); KETV Omaha (7-7, ABC); KBMA-TV Kansas City, Mo. (41-4, Ind, p); KCCI-TV Des Moines (8-8, CBS, p); WTBS Atlanta (17-10, Ind, p).

Origination-automated: ch 9 (time/weather). Adv accepted.

Ownership: Heritage Communications. (see MSO).

Sac City. Warner Cable of Sac City. 410 S. Main Denison 51442. (712) 263-4895. J. Gray, mgr. Atty: Fleischman & Walsh, Washington.

Serves Sac City. Sac county. Outside all TV markets.

Subscribers: 1,014; homes passed: 1,159; total pop in franchised area: 3,521. Started 1952. Length 18 mi. Charges: instal \$10; \$6.25/mo.

Channel usage: total ch capacity 12; TV chs 8; automated 1; available unused 3. Allband FM.

TV stations: KMTV Omaha (3-3, NBC); KTIV Sioux City (4-4, NBC); WOI-TV Ames (5-5, ABC); WOW-TV Omaha (6-6, CBS); KETV Omaha (7-7, ABC); KCAU-TV Sioux City (9-9, ABC); KVFD-TV Ft. Dodge (21-10, NBC); KMEG Sioux City (14-12, CBS).

Origination-automated: one ch (time/weather).

Ownership: Warner Cable Corp. (see MSO).

Sioux City. Sooland Cablecom Corp. 1715 Pierce St. 51105. (712) 233-2000. Gary Williams, VP-gen mgr. Atty: Stewart, Hatfield, Kless & Whicher, Sioux City.

System is under construction.

Serves Sioux City. Woodbury county. Smaller TV market.

Ownership: Cablecom-General Inc., 100%.

Spencer. Spencer Community Antenna System Inc. 719 S. Grand Ave. 51301. Martin Baedke, mgr.

Serves Spencer. Clay county. Outside all TV markets.

Subscribers: 3,562; homes passed: 3,639; total homes in franchised area: 4,197. Started 12/68. Length 48 mi. Charges: instal \$20; \$6.25/mo.

Channel usage: total ch capacity 12; TV chs 10; automated 1; available unused 1. Total radio stations: 11 FM.

TV stations: KSIN Sioux City (27-2, ETV); KMEG Sioux City (14-3, CBS); KTIV Sioux City (4-4, NBC); WOI-TV Ames (5-5, ABC); KTIN Ft. Dodge (21-7, NBC); KCCI-TV Des Moines (8-8, CBS); KCAU-TV Sioux City (9-9, ABC); KELO-TV Sioux Falls, S.D. (11-11, CBS); KEYC-TV Mankato, Minn. (12-12, CBS); KSFY-TV Sioux Falls, S.D. (13-13, NBC).

Origination-automated: one ch (time/weather, full time). Adv accepted.

Ownership: B. V. Willie, pres-treas, 50%; Lloyd J. Farrer, sec-dir, 25%; George J. Lyon, dir, 25%.

Spirit Lake. Spirit Lake Cable TV. Box 267, 811 Lake St. 51360.

Serves Spirit Lake. Dickinson county. Outside all TV markets.

Total pop in franchised area: 3,250. Started 12/74. Charges: instal \$25; \$6.95/mo.

Storm Lake. KAY-B-L Vision Inc. 119 West 6th 50588. (712) 732-6285. Paul Benson, mgr; Forrest Kohrt, chief tech.

Serves Storm Lake, Lakeside, Lake Creek. Buena Vista county. Outside all TV markets.

Subscribers: 2,000; homes passed: 3,300; total pop in franchised area: 9,000. Started 11/73. Length 50 mi. Charges: instal \$12.50; \$8.50/mo. Franchise fee 3%.

Channel usage: total ch capacity 14; TV chs 10; automated 2 (1 shared); access 1 shared; available unused 2.

TV stations: KUSD-TV Vermillion, S.D. (2-2, ETV); KMEG Sioux City (14-3, CBS); KTIV Sioux City (4-4, NBC); WOI-TV Ames (5-5, ABC); WGN-TV Chicago (9-7, Ind, satellite); KCCI-TV Des Moines (8-8, CBS); KCAU-TV Sioux City (9-9, ABC); KSIN Sioux City (27-11, ETV); KEYC-TV Mankato, Minn. (12-12, CBS); WTBS Atlanta (17-13, Ind, satellite).

Origination-automated: ch 2 (Reuters news, stock ticker, KAYL[FM] Storm Lake, 112 hrs); ch 6 (time, weather, KAYL[FM] Storm Lake, full time). Access: ch 2 (govt, 3 hrs).

Ownership: KAY-B-L Vision Inc.

Swea City. Swea City Cable TV. Swea City 50590.

Serves Swea City. Kossuth county. Outside all TV markets.

Subscribers: 140; homes passed: 325; total pop in franchised area: 775. Started 10/74. Length 6 mi.

Ownership: D&V Inc.

Urbandale. See Des Moines.

Wallingford. Wallingford Cable TV. 51365.

Serves Wallingford. Emmet county. Outside all TV markets.

Subscribers: 62; homes passed: 80; total pop in franchised area: 250. Started 1966. Length 3 mi.

Channel usage: total ch capacity 5; TV chs 3.

Washington. Washington Cablevision Inc. Holds franchise only.

Waterloo. Waterloo Cablevision Inc. 300 W. Savings Bank Rd. 50704 (515) 232-8800. Holds franchise only.

Waterloo. American Cablevision of Waterloo.

Ownership: American TV & Communications Corp. (see MSO).

Webster City. Webster City Cablevision. 821 Seneca St 50595. (515) 832-6226. Kent Sharp, mgr; Carolyn A. Merrill, office mgr. System is under construction.

Serves Webster City. Hamilton county. Top-100 TV market.

Homes passed: 3,300; total homes in franchised area: 3,300.

Length 33 mi. Charges: instal \$10; \$7.50/mo. Franchise fee 3%.

Channel usage: total ch capacity 21; TV chs 7; pay cable 1; automated 3; access 1. Allband FM.

TV stations: WOI-TV Ames, IA (5-5, ABC); WTBS Atlanta (17-7, Ind, cc); KCCI-TV Des Moines, IA (8-8, CBS); WGN-TV Chicago (9-9, Ind, cc); KDIN-TV Des Moines (11-11, ETV); WHO-TV Des Moines (13-13, NBC).

■ Pay cable: ch 2 (HBO); charge \$8/mo.

Origination-automated: three chs (full time).

Ownership: Fort Dodge Cablevision, 80%; Glenn Olson, 20%.

West Bend. Signal Inc. Box 255 50597. (515) 887-

2222.

Serves West Bend. Palo Alto county. Outside all TV markets.

Subscribers: 295; homes passed: 305; total homes in franchised area: 305. Started 10/58. Length 6 mi. Charges: instal \$10; \$5/mo.

Channel usage: total ch capacity 12; TV chs 11; available unused 1. Allband FM.

TV stations: KIMT Mason City (3-3, CBS); KTIV Sioux City (4-4, NBC); WOI-TV Ames (5-5, ABC); KAAL Austin, Minn (6-6, ABC); KVFD-TV Fort Dodge (21-7, NBC); KCCI-TV Des Moines (8-8, CBS); KCAU-TV Sioux City (9-9, ABC); KTTC Rochester, Minn. (10-10, NBC); KDIN-TV Des Moines (11-11, ETV); KEYC-TV Mankato, Minn. (12-12, CBS); WHO-TV Des Moines (13-13, NBC).

Ownership: Michael Steil, pres, 62%; Ester M. Steil, 23%; James L. Mallory, 10%; Loron I. Mallory, 5%.

West Des Moines. See Des Moines.

Whittemore. Signal Inc. Box 255, West Bend 50597. (515) 887-2222.

Holds franchise. Kossuth county.

Windsor Heights. See Des Moines.

Kansas

Abilene. Cablecom of Abilene. Box 151, 203 W. 3rd 67410. (913) 263-2529. Harold Daniels, mgr.

Serves Abilene. Dickinson county. Outside all TV markets.

Subscribers: 2,294; homes passed; 3,125; total pop in franchised area: 6,685. Started 9/62. Length 31 mi. Charges: instal free; \$7.45/mo. Franchise fee 5%.

Channel usage: total ch capacity 12; TV chs 10; automated 1; access 1. Total radio stations: 8; local FM 4; distant FM 4.

TV stations: KBMA-TV Kansas City, Mo. (41-2, Ind); KARD-TV Wichita (3-3, NBC); WDAF-TV Kansas City, Mo. (4-4, NBC); KCMO-TV Kansas City, Mo. (5-5, CBS); KTSB Topeka (27-7, NBC); KMBC-TV Kansas City, Mo. (9-9, ABC); KAKE-TV Wichita (10-10, ABC); KTWU Topeka (11-11, ETV); KTVH Hutchinson (12-12, CBS); WIBW-TV Topeka (13-13, CBS-ABC).

Origination-automated: one ch (time/weather, full time). Access: ch 8 (public library, 6 hrs).

Ownership: Cablecom-General Inc. (see MSO).

Americus. City of Americus. City Hall 66835. (316) 884-5655.

Serves Americus. Lyon county.

Subscribers: 190; homes passed: 235; total pop in franchised area: 710. Started 7/76. Length 9 mi.

Andover. Cable TV Construction Ltd. Holds non-exclusive franchise.

Anthony. N. W. Translators Inc. 724 W. Cherokee, Medford, Okla. 73759. Holds non-exclusive franchise.

Serves Harper county. Outside all TV markets.

Total pop in franchised area: 2,653.

Arkansas City. Ark City Cable TV Inc. 110 A C Office Bldg. 67005 Phillip G. Wilcox, act sec-treas.

Serves Arkansas City. Cowley county. Outside all TV markets.

Subscribers: 4,252; homes passed: 4,650; total pop in franchised area: 16,000. Started 2/69. Length 48 mi. Charges: instal 12.50; \$5.75/mo. Franchise fee 2.5%.

Channel usage: total ch capacity 12; TV chs 10; automated 1; available unused 1. Allband FM.

TV stations: KTEW Tulsa, Okla. (2-2, NBC); KARD-TV Wichita (3-3, NBC); KTVY Oklahoma City (4-4, NBC); KOCO-TV Oklahoma City (5-5, ABC); KOTV Tulsa (6-7, CBS); KWTW Oklahoma City (9-9, CBS); KAKE-TV Wichita (10-10, ABC); KOED-TV Tulsa, Okla. (11-11, ETV); KTVH Hutchinson (12-12, CBS); KPST-TV Hutchinson (8-13, ETV).

Origination-automated: one ch (time/weather, full time).

Ownership: Albert Clemente, pres, 10%; Richard R. Rock, sec, 10%; Frank Groves, treas, 10%; Jack G. Kelley, dir, 10%; Ward Warren, dir, 10%; Ralph L. Weir Jr., dir, 20% (see MSO, Bcstrs in CATV); Robert K. Weary, dir, 20%; Philip G. Wilcox, 10%.

Ashland. Osborne Electronics. Box 522, 67831. (316) 635-2593. Jesse W. Osborne, own.

Serves Ashland. Clark county. Outside all TV markets.

Subscribers: 358; homes passed: 470; total pop in franchised area: 1,230. Started 2/63. Length 11 mi. Charges: 7.50/mo. Franchise fee 2%.

Channel usage: total ch capacity 5; TV chs 3; other origination programming 1; available unused 1. Total radio stations 1 (distant FM).

TV stations: KGLD Garden City (11-5, NBC); KUPK-TV Garden City (13-4, ABC); KTVG Ensign (6-2, CBS).

Origination-other: one ch.

Ownership: Jesse W. Osborne, (see MSO).

Atchison. Atchison Cablevision Inc. 111 N. 8th St. 66002. (913) 367-2251. Al Hinz mgr-chief tech. Atty: Dow, Lohnes & Albertson, Washington.

Serves Atchison. Atchison county. Smaller TV market.

Subscribers: 1,450; homes passed: 4,000; total homes in franchised area: 4,100. Started 5/67. Length 42 mi. Charges: instal \$10; \$7.85/mo. Franchise fee 6%.

Channel usage: total ch capacity 12; TV chs 9; automated 1; other origination programming 1; available unused 1. Allband FM.

TV stations: WDAF-TV Kansas City, Mo. (4-4, NBC); KCMO-TV Kansas City, Mo. (5-5, CBS); KCPT Kansas City, Mo. (19-7, ETV); KBMA-TV Kansas City, Mo. (41-8, Ind); KMBC-TV Kansas City, Mo. (9-9, ABC); KQTV St. Joseph Mo. (2-10, ABC); KTWU Topeka (11-11, ETV); KTSB Topeka (27-12, NBC); WIBW-TV Topeka (13-13, CBS-ABC).

Origination-automated: ch 3 (time/weather, full time). Other origination: ch 6 (movies, 20 hrs).

Ownership: Mickelson Media Inc. (see MSO).

Belle Plaine. Belle Plaine TV Inc. 308 E. Main, Chanute 65720. Holds franchise.

Belleville. Belleville Community Antenna System. 1319 18th St. 66935. Robert K. Weary Jr., pres.

Serves Belleville. Republic county. Top-100 TV market.

Subscribers: 941; homes passed: 1,200; total pop in franchised area: 3,200. Started 9/66. Length 16 mi.

Channel usage: total ch capacity 12; TV chs 8; automated 1; available unused 3. Allband FM.

TV stations: KSNB-TV Superior, Neb. (4-2, ABC); KHNE-TV Hastings, Neb. (29-3, ETV); KHAS-TV Hastings, Neb. (5-5, NBC); WDAF-TV Kansas City, Mo. (4-7, NBC); KMBC-TV Kansas City, Mo. (9-9, ABC); KBMA-TV Kansas City, Mo. (41-9, Ind); KOLN-TV Lincoln, Neb. (10-11, CBS); WIBW-TV Topeka (13-13, CBS, ABC).

Origination-automated: one ch (time/weather, full time).

Ownership: Robert K. Weary Jr., pres-dir, 99.84%; Nancy E. Weary, sec-treas, .16%.

Beloit. Cablecom of Beloit. 110 W. Main. Box 126 Beloit 67420. (913) 738-2966. Robert L. Richard, system mgr; R.L. Richard, chief tech. Atty: Sandra Anderson, Denver.

Serves Beloit. Mitchell county. Outside all TV markets.

Subscribers: 1,668; homes passed: 1,981; total homes in franchised area: 1,985. Started 7/61. Length 22 mi. Charges: instal \$15 & 20; \$8.25/mo. Franchise fee 2%.

Channel usage: total ch capacity 12; TV chs 9; automated 1; other origination programming 1; available unused 1. Total radio stations: 2.

TV stations: KCKT Great Bend (2-2, NBC); KTVH Hutchinson (12-3, CBS); KSNB-TV Superior, Neb. (4-4, ABC); KHAS-TV Hastings, Neb. (5-5, NBC); KAYS-TV Hays (7-7, CBS, ABC); WDAF-TV Kansas City, Mo. (4-9, NBC, cc); KBMA-TV Kansas City, Mo. (41-11, Ind, cc); KHNE-TV Hastings (29-12, ETV); WIBW-TV Topeka (13-13, CBS, ABC, cc). Microwave: Mid/Kansas.

Origination-automated: ch 6 (time/weather, NOAA, KVGB-FM Great Bend: 108 hrs). Other origination: ch 10 (religious, syndicated, local tapes, 3 hrs).

Other services: Emergency warning system.

Ownership: Cablecom-General (see MSO).

Bennington. Tri-River Cable Inc. Box 338 Saina 67401. (913) 827-3797.

Serves Bennington. Ottawa county.

Bonner Springs. Six Star Cablevision of Bonner Springs Inc. Holds franchise.

Bucklin. Bucklin Community TV.

Holds franchise. Ford county.

Burdett. Burdett Community Development Corp. c/o Burdett State Bank 67523.

Serves Burdett. Pawnee county. Outside all TV markets.

Subscribers: 100; total pop in franchised area: 350. Ownership: Donald Nuckolls, pres, 8%; Emmett J. Bauer, VP, 4%; Dean Smith, treas, 4%; and others.

Burlington. TV Cable Co. Box 365, Cordell, Okla. 73632. Steve Allen, mgr.

Serves Burlington, LeRoy, Moline. Coffey and Elk counties. Outside all TV markets.

Subscribers: 300; total pop in franchised area: 2,100. Started 1966. Charges: instal \$9.95; \$5.95/mo. Franchise fee 2%.

Caldwell. North West Translators TV Inc. 204 Flynn Ave., Alva, Okla. 73717. Holds franchise.

Caney. General Communications Inc. Box 837, Coffeyville 67337. Bob Livingston, mgr.

Serves Caney. Montgomery county. Outside all TV markets.

Subscribers: 300; homes passed: 1,050; total pop in

franchised area: 2,192. Started 2/73. Length 15 mi. Charges: instal 10; \$8/mo. Franchise fee 2%.

Channel usage: total ch capacity 12; TV chs 8; available unused 4. Allband FM.

TV stations: KOAM-TV Pittsburg (7-na, NBC); KARD-TV Wichita (3-3, NBC); KODE-TV Joplin, Mo. (12-na, ABC); KTVJ Joplin, Mo. (16-na, CBS); KTEW Tulsa, Okla. (2-2, NBC); KOTV Tulsa, Okla. (6-na, CBS); KOED-TV Tulsa, Okla. (11-na, ETV); KTUL-TV Tulsa, Okla. (8-na, ABC).

Ownership: Acton Corp. (see MSO).

Carbondale. Earl Hurst holds franchise.

Cawker City. City of Cawker. Box 2 67430. (913) 781-4713. Wayne Musgrove, city clerk; Delbert Wallace, chief tech. Atty: Noah & Harrison, Beloit.

Serves Cawker City. Mitchell county.

Subscribers: 190; total homes in franchised area: 255. Started 6/77. Length 6 mi. Charges: instal \$15; \$8/mo.

Channel usage: total ch capacity 12; TV chs 6; available unused 6. Allband FM.

TV stations: KCKT Great Bend (2-2, NBC); KLNE-TV Lexington (3-3, ETV); KSNB-TV Superior, Neb. (4-4, ABC); KHAS-TV Hastings, Neb. (5-5, NBC); KAYS-TV (7-7, CBS/ABC); KGIN-TV Grand Island, Neb. (11-11, CBS).

Ownership: City of Cawker 100%.

Chanute. Kansas CATV Inc., 15 N. Lincoln, Box 503, 66720. (316) 431-2441. Frank Coble, mgr; Clarence Matlock, chief tech.

Serves Chanute. Neosho county. Outside all TV markets.

Subscribers: 3,400; homes passed: 4,350; total pop in franchised area: 10,600. Started 4/64. Length 54 mi. Charges: instal 15; \$5.95/mo. Franchise fee 3%.

Channel usage: total ch capacity 12; TV chs 10; automated 2. Allband FM.

TV stations: KTEW Tulsa, Okla. (2-2, NBC); WDAF-TV Kansas City, Mo. (4-4, NBC); KCMO-TV Kansas City, Mo. (5-5, CBS); KTVJ Joplin, Mo. (16-6, CBS); KOAM-TV Pittsburg (7-7, NBC); KBMA-TV Kansas City, Mo. (41-8, Ind, p); KMBC-TV Kansas City, Mo. (9-9, ABC, p); KTWU Topeka (11-11, ETV); KODE-TV Joplin, Mo. (12-12, ABC); WIBW-TV Topeka (13-13, CBS).

Origination-automated: ch 3 (time/weather, KCEZ[FM] Kansas City, Mo; full time); ch 10 (Kansas Weather wire service, [NOAA] KMBR[FM] Kansas City, Mo.; full time).

Other services: Audio storm alert.

Ownership: American Television and Communications Inc. (see MSO).

Chapman. Tri-River Cable Inc. Box 338 Salina 67401. (913) 827-3797. Kenneth Trimble, mgr; Ruyd Soule, chief tech. Atty: Hollis B. Logan, Topeka 66604.

Serves Chapman. Dickinson county. Outside all TV markets.

Subscribers: 377; homes passed: 480; total homes in franchised area: 480. Started 1/74. Length 55 mi. Charges: instal \$15; 8/mo. Franchise fee 3%.

Channel usage: total ch capacity 12; TV chs 8; available unused 4. Allband FM.

TV stations: WIBW-TV Topeka (13-13, CBS, ABC); KTVH Hutchinson (12-12, CBS); KAKE-TV Wichita (10-10, ABC); KPIS Hutchinson (8-8, ETV); KSNB-TV Superior, Neb. (4-4, ABC); KARD-TV Wichita (3-3, NBC); KTSB Topeka (27-2, NBC); KTWU Topeka (11-11, ETV).

Ownership: Tri-River Cable Inc. 100% (see MSO).

Cherryvale. Cherryvale Cable TV Inc. Box 837, 67337. Bob Livingston, mgr.

Serves Cherryvale. Montgomery county. Outside all TV markets.

Subscribers: 350; homes passed: 1,100; total pop in franchised area: 2,450. Started 6/73. Length 15 mi. Charges: instal \$10; 8/mo. Franchise fee 2%.

Channel usage: total ch capacity 12; TV chs 7; available unused 5. Allband FM.

TV stations: KTEW Tulsa, Okla. (2-2, NBC); KTUL-TV Tulsa, Okla. (8-8, ABC); KOTV Tulsa, Okla. (6-6, CBS); KOED-TV Tulsa, Okla. (11-11, ETV); KOAM-TV Pittsburg (7-7, NBC); KODE-TV Joplin, Mo. (12-12, ABC); KTVJ Joplin, Mo. (16-13, CBS).

Ownership: Acton Corp. (see MSO).

Clay Center. Cablecom of Clay Center. 430 Court, Box 515 67432. (913) 632-2500. Don Muhs, mgr.

Serves Clay Center. Clay county.

Subscribers: 1,765; homes passed: 2,117; total homes in franchised area: 2,244. Started 6/62. Length 26 mi. Charges: instal \$20; \$7.67/mo. Franchise fee 3%.

Channel usage: total ch capacity 12; TV chs 11; automated 1. Total radio stations 4 (distant FM).

TV stations: WDAF-TV Kansas City, Mo. (4-2, NBC); KARD-TV Wichita (3-3, NBC); KSNB-TV Superior, Neb. (4-4, ABC); KCMO-TV Kansas City, Mo. (5-5, CBS); KBMA-TV Kansas City, Mo. (41-7, Ind); KTSB Topeka (27-6, NBC); KMBC-TV Kansas City, Mo. (9-9, ABC); KAKE-TV Wichita (10-10, ABC); KTWU Topeka (11-11, ETV); KTVH Hutchinson (12-12, CBS); WIBW-TV Topeka (13-13, CBS, ABC).

Origination-automated: ch 8 (time/weather, KCLU-FM Rolla, Mo; full time).

Other services: Storm alert system.

Ownership: Cablecom-General (see MSO).

Clifton. Republican Valley Cable Inc. Box 4364, Topeka 66604. Thomas Gregg, mgr. Atty: Hollis B. Logan, Topeka.

Serves Clifton, Clyde. Clay/Washington county.

Subscribers: 450; total pop in franchised area: 1,600. Started 1/77. Length 9 mi.

Clyde. Ownership: Republican Valley Cable Inc.

Clyde. See Clifton.

Coffeyville. Coffeyville Cable TV Inc. Box 442, 67337. Bob Livingston, opns mgr.

Serves Coffeyville. Montgomery county. Outside all TV markets.

Subscribers: 3,500; homes passed: 5,400; total homes in franchised area: 5,400. Started 6/67. Length 68 mi. Charges: instal 10; \$7.50/mo. Franchise fee 3%.

Channel usage: total ch capacity 12; TV chs 8; automated 1; available unused 3. Allband FM.

TV stations: KOTV Tulsa, Okla. (6-6, CBS); KTUL-TV Tulsa, Okla. (8-8, ABC); KTEW Tulsa, Okla. (2-2, NBC); KOED Tulsa, Okla. (11-11, ETV); KOAM-TV Pittsburg (7-7, NBC); KODE-TV Joplin, Mo. (12-12, ABC); KTVJ Joplin, Mo. (16-10, CBS); KBMA-TV Kansas City, Mo. (41-9, Ind).

Origination-automated: one ch (time/weather, full time).

Ownership: Acton Corp. (see MSO).

Colby. Colby Multi-Vue-TV System Inc. 158 West 4th St. 67701. (913) 462-6121. Dennis Moore, mgr. Atty: James E. Greely, Washington.

Serves Colby. Thomas county. Smaller TV market.

Subscribers: 1,087; homes passed: 1,700; total pop in franchised area: 4,900. Started 4/67. Length 25.7 mi. Charges: 6.95/mo.

Channel usage: total ch capacity 12; TV chs 4; automated 1; other origination programming 3; available unused 4. Allband FM.

TV stations: KWNB-TV Hayes Center, Neb. (6-6, ABC); KOMC McCook, Neb. (8-8, NBC); KLOE-TV Goodland (10-10, CBS, ABC); KLNE-TV Lexington, Neb. (3-12, ETV).

Origination-automated: one ch (time/weather, full time). Other origination: three ch.

Ownership: Manasett Corp.

Coldwater. Coldwater Community TV Inc. Box 7 67029. Larry D. Hollingsworth, pres.

Serves Coldwater. Comanche county. Outside all TV markets.

Subscribers: 298; homes passed: 345; total pop in franchised area: 1,067. Started 10/62. Length 5.6 mi.

Channel usage: TV chs 4. Total radio stations 1 (distant FM).

TV stations: KCKT Great Bend (2-2, NBC); KAKE-TV Wichita (10-4, ABC); KUPK-TV Garden City (13-5, ABC); KTVG Ensign (6-6, CBS).

Ownership: Larry D. Hollingsworth, pres, 33-1/3%; K. E. Hollingsworth, sec, 33-1/3%; Harry M. Stover, VP-treas, 33-1/3%.

Concordia. Cablecom of Concordia. 407 West 6, Box 638 66901. (913) 243-1776. Gail Engle, mgr.

Serves Concordia. Clark county. Outside all TV markets.

Subscribers: 2,426; homes passed: 2,793; total homes in franchised area: 3,014. Started 8/67. Length 30.65 mi. Charges: instal \$5; \$7.45/mo. Franchise fee 3%.

Channel usage: total ch capacity 12; TV chs 10; automated 1 shared; access 1 shared; available unused 1. Total radio stations: 3 FM.

TV stations: KTSB Topeka (27-2, NBC); KCMO-TV Kansas City, Mo. (5-3, CBS); KSNB-TV Superior, Neb. (4-4, ABC); KHAS-TV Hastings, Neb. (5-5, NBC); WDAF-TV Kansas City, Mo. (4-7, NBC); KHNE-TV Hastings, Neb. (29-8, ETV); KBMA-TV Kansas City, Mo. (41-9, Ind); KMBC-TV Kansas City, Mo. (9-10, ABC, cc); KOLN-TV Lincoln, Neb. (10-11, CBS); WIBW-TV Topeka (13-13, CBS, ABC).

Origination-automated: ch 6 (weather, KCKS [FM]; full time). Access: ch 6 (public, 10 hrs). Adv accepted.

Other services: Emergency storm warning.

Ownership: Cablecom-General, 100% (see MSO).

Cottonwood Falls. CACOM Teleservices Inc. Box 615, Abilene 67410. Holds non-exclusive franchise. Chase county. Outside all TV markets.

Total pop in franchised area: 987.

Ownership: James C. Johnson, pres, 20%; Donald D. Wurth, VP, 20%; Robert L. Schaeffer, treas, 20%; Charles W. Wurth, sec, 20%; and others.

Council Grove. Community Antenna System Inc. 111 South 5th St., Manhattan, Kan. 66502. (913) 238-

Kansas

6165.

Serves Council Grove. Morris county. Outside all TV markets.

Subscribers: 877; homes passed: 1,020; total pop in franchised area: 2,500. Started 6/64. Length 15 mi. Charges: instal 2.50; \$6.95/mo.

Channel usage: total ch capacity 12; TV chs 7; automated 1; available unused 4. Total radio stations 1 (distant FM).

TV stations: WIBW-TV Topeka (13-2, CBS, ABC); KARD-TV Wichita (3-3, NBC); KTSB Topeka (27-4, NBC); KCMO-TV Kansas City, Mo. (5-5, CBS); KTWU Topeka (11-6, ETV); KAKE-TV Wichita (10-10, ABC); KTVH Hutchinson (12-12, CBS).

Origination-automated: one ch (time/weather, full time).

Ownership: Philip G. Wilcox, pres, 6%; Philip Woodbury, dir, 30%; Ralph Weir, dir, 20%; U.S. Weary, dir, 10%; Ina K. Weary, 10%.

Derby. Derby Cable TV. Box 776, Chanute 66676. Holds franchise.

De Soto. Six Star Cablevision of De Soto. Holds franchise.

Dighton. Dighton Cable Communications inc. Box 24, Great Bend 67530. (316) 793-8436. Atty: Keenan, Mauch & Keenan, Great Bend.

Serves Dighton. Lane county. Outside all TV markets.

Total homes in franchised area: 620. Started 7/75. Length 11 mi. Charges: instal \$20; \$8/mo. Franchise fee 2%.

Other services: Two-way capability.
Ownership: Virgil E. Belford Jr., pres, 30%; Eloise Belford, sec-treas, 30%; Wm. D. Kun, VP, 10%; G.L. Vontelat, 10%.

Dodge City. Dodge City Cable TV. 714 Second Ave. 67801 (316) 227-3371. W. R. Brazeal, VP

Serves Dodge City. Ford county. Smaller TV market.
Subscribers: 2,599; homes passed: 4,500; total pop in franchised area: 16,671. Started 4/70. Length 58 mi. Charges: instal \$15; \$6.50/mo. Franchise fee 3%.

Channel usage: total ch capacity 12; TV chs 5; automated 1; available unused 6. Total radio stations 3 FM.

TV stations: KWGN-TV Denver (2-2, Ind); KTVC Ensign (6-4, CBS); KRMA-TV Denver (6-7, ETV); KUPK-TV Garden City (13-12, ABC); KGLD Garden City (11-10, NBC).

Origination-automated: one ch (time/weather, full time).

Ownership: Community Telecommunications Inc. (see MSO).

Downs. Downs Cable Inc. Box 143 67437.

Serves Downs. Osborn county. Outside all TV markets.

Total pop in franchised area: 1,350.

Ownership: Donald S. Kiper, pres, 10%; A.Z. Buikstra, VP, 10%; Kenneth R. Watts, VP, 10%; Virgil R. Sloan, sec, 10%; Joe R. Berg, treas, 10%; and others.

Edwardsville. Union Gas System. Box 347, Independence, Kan. 67301. William H. Reeder, VP. Atty: Cole, Zylstra & Raywid, Washington.

Serves Edwardsville. Wyandotte county. Outside all TV markets.

Subscribers: 352; homes passed: 352; total pop in franchised area: 2,500. Started 7/70. Length 3.5 mi.

Channel usage: TV chs 9. Allband FM.

TV stations: KQTV St. Joseph, Mo. (2-2, ABC); WDAF-TV Kansas City, Mo. (4-4, NBC); KCMO-TV Kansas City, Mo. (5-5, CBS); KMBC-TV Kansas City, Mo. (9-9, ABC); KTWU Topeka (11-11, ETV); WIBW-TV Topeka (13-13, CBS, ABC); KCPT Kansas City, Mo. (19-3, ETV); KTSB Topeka (27-6, NBC); KMBA-TV Kansas City, Mo. (41-7, Ind).

Ownership: Harrison Johnson, pres-dir, 5%; trustee 6%; Crescent Oil Inc., 17%; Union Gas Pension Trust, 6%.

Elkhart. Elkhart TV Cable System. 529 Morton St. 67950. G. H. Dodson, pres.

Serves Elkhart. Morton county. Outside all TV markets.

Subscribers: 750; homes passed: 900; total pop in franchised area: 2,260. Started 6/60. Length 30 mi.

Channel usage: total ch capacity 5; TV chs 5. Total radio stations 1 (distant FM).

TV stations: KTVC Ensign (6-5, CBS); KGLD Garden City (11-4, NBC); KFDA-TV Amarillo, Tex. (10-3, CBS); KAMR-TV Amarillo, Tex. (4-6, NBC); KUPK-TV Garden City (13-2, ABC).

Ownership: Dorate Interstate (see MSO).

Ellinwood. Cable Systems Inc. Box 1274, Liberal, 67901. Holds franchise.

Ellis. Ellis Cable TV Co. Box 114 67637. (913) 726-3291. Ken Schrollor.

Serves Ellis. Ellis county.

Subscribers: 498; homes passed: 625; total homes in franchised area: 650. Started 4/76. Length 10.5 mi. Charges: instal 15; \$8.50/mo. Franchise fee 2%.

Channel usage: total ch capacity 12; TV chs 5; automated 1; technically unavailable 1; available unused 5. Total radio stations: 8 FM, 1 AM.

TV stations: KCKT-TV Great Bend (2-2, NBC); KBMA-TV Kansas City, Mo. (41-5, Ind, cc); KPTS-TV Wichita (8-6, ETV, p); KAYS-TV Hays (7-10, CBS/ABC); KAKE-TV Wichita (10-11, ABC, p). Microwave: Mid-Kansas Inc.

Origination-automated: ch 3 (time/weather, full time). Access: ch 9 (educ, 12 hrs).

Ownership: KAYS Inc. 100%.

Ellsworth. Ellsworth Cable Inc. 123 N. Douglas 67439. (913) 472-3213. William J. Gwinner, pres-chief tech. Atty: Alyward & Svaty, Ellsworth.

Serves Ellsworth. Ellsworth county. Smaller TV market.

Subscribers: 620; homes passed 950; total homes in franchised area: 950. Started 11/76. Length 18 mi. Charges: instal \$15; \$7.50/mo.

Channel usage: total ch capacity 30; TV chs 7; automated 2; available unused 21. Allband FM.

TV stations: KCKT Great Bend (2-2, NBC); KSNB-TV Superior, Neb. (4-4, ABC); KAYS-TV Hays (7-7, CBS/ABC); KPTS Hutchinson (8-8, ETV); KBMA-TV Kansas City, Mo. (41-9, Ind, cc); KAKE-TV Wichita (10-10, ABC); KTVH Hutchinson (12-12, CBS). Microwave: Mid Kansas.

Origination-automated: ch 5 (time/weather, KSKU[FM] Hutchinson; 160 hrs); ch 6 (local news, KARD [FM] Wichita, 160 hrs).

Other services: Two-way capability.
Ownership: William Gwinner, pres.

Emporia. Cablevision of Emporia. 714 Comme (316) 342-3535. Glenn Johnson, gen mgr-chief tech.

801. Serves Emporia. Lyon county. Outside all TV markets.

Subscribers: 6,800; homes passed: 9,877; total homes in franchised area: 9,897. Started 2/16. Length 93 mi. Charges: instal \$12; \$6.95/mo. Franchise fee 3%.

Channel usage: total ch capacity 12; TV chs 10 (1 shared); automated 1; access 1; other origination programming 1 shared. Allband FM.

TV stations: KARD-TV Wichita (3-3, NBC); KAKE-TV Wichita (10-10, ABC); KTVH Hutchinson (12-12, CBS); KTSB Topeka (27-7, NBC); KTWU Topeka (11-11, ETV); WIBW-TV Topeka (13-13, CBS, ABC); KMBC-TV Kansas City, Mo. (9-9, ABC, cc); WDAF-TV Kansas City, Mo. (4-4, NBC, cc); KBMA-TV Kansas City, Mo. (41-2, Ind, cc); KCMO-TV Kansas City, Mo. (5-5, CBS, cc). Microwave: Mid-Kansas Relay Inc.

Origination-automated: ch 6 (time/weather, full time); ch 8 (educ). Other origination: ch 4 (target network).

Ownership: American Television and Communications Inc. (see MSO).

Enterprise. Tri-River Cable Inc. Box 338 Salina 67401. (913) 827-3797. Kenneth L. Trimble, mgr; Lloyd Soule, chief tech. Atty: Hollis B. Logan, Topeka.

Serves Enterprise. Dickinson county. Outside all TV markets.

Subscribers: 229; homes passed: 290; total homes in franchised area: 290. Started 1/74. Length 5 mi. Charges: instal 15; \$8/mo. Franchise fee 3%.

Channel usage: total ch capacity 12; TV chs 7; available unused 5. Allband FM.

TV stations: KARD-TV Wichita (3-3, NBC); KSNB-TV Superior, Neb. (4-4, ABC); KPTS Hutchinson (8-8, ETV); KAKE-TV Wichita (10-10, ABC); KTVH Hutchinson (12-12, CBS); WIBW-TV Topeka (13-13, CBS); KTSB Topeka (27-2, NBC).

Ownership: Tri-River Cable Inc. (see MSO).

Eureka. Eureka Cable TV Inc. 115 West 5th St. 67045. (316) 583-5685.

Serves Eureka, Madison. Greenwood county. Outside all TV markets.

Subscribers: 1,362; homes passed: 1,780; total pop in franchised area: 5,200. Started 11/67. Length 34 mi. Charges: instal 10; \$8/mo. Franchise fee 2%.

Channel usage: total ch capacity 12; TV chs 7; automated 1; available unused 4. Allband FM.

TV stations: KARD-TV Wichita (3-3, NBC); KTSB Topeka (27-6, NBC); KOAM-TV Pittsburg (7-7, NBC); KAKE-TV Wichita (10-10, ABC); KTWU Topeka (11-11, ETV); KTVH Hutchinson (12-12, CBS); WIBW-TV Topeka (13-13, CBS, ABC).

Origination-automated: one ch (time/weather, full time).

Ownership: Acton Corp. (see MSO).

Fairway. See Overland Park.

Fort Riley. See Junction City.

Fort Scott. Fort Cablevision Inc. 14 E. Second St. 66701. (316) 223-1800. Lloyd J. McKenney, pres; Ronald Palmer, chief tech. Atty: Hudson & Hudson.

Serves Fort Scott. Bourbon county. Smaller TV mar-

ket.

Subscribers: 3,286; homes passed: 4,100; total homes in franchised area: 4,500. Started 10/66. Length 62 mi. Charges: instal \$16; \$6/mo (local); instal \$25; \$8/mo (rural).

Channel usage: total ch capacity 12; TV chs 9; pay cable 1; automated 1 shared; access 1 shared; other origination programming 1. Allband FM.

TV stations: KYTV Springfield, Mo. (3-3, NBC); WDAF-TV Kansas City, Mo. (4-4, NBC); KCMO-TV Kansas City, Mo. (5-5, CBS); KODE-TV Joplin, Mo. (12-12, ABC); KOAM-TV Pittsburg (7-7, NBC); KCPT Kansas City, Mo. (19-8, ETV); KMBC-TV Kansas City, Mo. (9-9, ABC); KTVJ Joplin, Mo. (16-10, CBS); KBMA-TV Kansas City, Mo. (41-11, Ind).

Pay cable: ch 2 (HBO); 900 subscribers, available to 3,300 homes; charge \$8.50/mo.

Origination-automated: ch 6 (time/weather/local messages; full time). Access: ch 6 (public, educational, 28 hrs). Other origination: ch 13 (Christian Broadcasting Network, full time).

Ownership: Lloyd J. McKenney, pres.

Fredonia. Fredonia Cable TV Inc. Box 366 66736 Aaton Chastain, mgr.

Serves Fredonia. Wilson county. Outside all TV markets.

Subscribers: 1,263; homes passed: 1,100; total pop in franchised area: 3,500. Started 1/62. Length 23 mi. Charges: instal 15; \$6.95/mo. Franchise fee 2%.

Channel usage: total ch capacity 12; TV chs 10; automated 1; available unused 1. Total radio stations: 9 FM.

TV stations: KTEW-TV Tulsa, Okla. (2-2, NBC); KTVJ Joplin, Mo. (16-4, CBS); KOTV Tulsa, Okla. (6-6, CBS); KOAM-TV Pittsburg (7-7, NBC); KTUL-TV Tulsa, Okla. (8-8, ABC); KAKE-TV Wichita (10-10, ABC); KOED-TV Tulsa, Okla. (11-11, ETV); KODE-TV Joplin, Mo. (12-12, ABC); WIBW-TV Topeka (13-13, CBS, ABC); KBMA-TV Kansas City, Mo. (41-9, Ind).

Origination-automated: one ch (time/weather, full time).

Ownership: Gene Schneider, pres-dir, 30%; Richard Schneider, VP-dir, 30%; Robert Ball, sec-treas-dir, 10%; Donald Loucks, dir, 30%.

Garden City. Garden City Cable TV. Box 1155, 2016 Downing St. 67846.

Serves Garden City. Finney county. Smaller TV market.

Subscribers: 1,999; homes passed: 4,400; total pop in franchised area: 14,708. Started 9/71. Length 48 mi. Charges: instal \$15; \$5.50/mo. Franchise fee 3% first year, 5% next 2 yrs, 7% thereafter.

Channel usage: total ch capacity 12; TV chs 5; automated 2; available unused 5. Total radio stations: 4 FM.

TV stations: KWGN-TV Denver (2-2, Ind); KTVC Ensign (6-4, CBS); KRMA-TV Denver (6-7, ETV); KGLD Garden City (11-10, NBC); KUPK-TV Garden City (13-12, ABC).

Origination-automated: one ch (time/weather, full time); one ch (news, full time).

Other services: Emergency alert system.
Ownership: Community Tele-Communications Inc. (see MSO).

Gardner. Six Star Cablevision of Gardner Inc. Holds franchise.

Garnett. Garnett Cable TV Co. Box 208 66032. (913) 242-7776. Bob Brooksher, mgr; Ronald Luedke, chief tech. Atty: Skoog & Latimer, Ottawa.

Serves Garnett. Anderson county. Outside all TV markets.

Subscribers: 710; homes passed: 1,014; total homes in franchised area: 1,014. Started 5/72. Length 12 mi.

TV stations: KCKT Great Bend (2-na, NBC); KARD-TV Wichita (3-na, NBC); Charges: instal \$10; \$8/mo. Franchise fee 3%.

Channel usage: total ch capacity 30; TV chs 10; automated 1; available unused 19. Allband FM.

TV stations: WDAF-TV Kansas City (4-na, NBC); KMBC-TV Kansas City, Mo. (9-na, ABC); KCMO-TV Kansas City, Mo. (5-2, CBS); KBMA-TV Kansas City, Mo. (41-na, Ind); KOAM-TV Pittsburg (7-na, NBC); KODE-TV Joplin, Mo. (12-na, ABC); KTVJ Joplin, Mo. (10-na, CBS); WIBW-TV Topeka (13-na, CBS, ABC); KTSB (27-na, NBC); KTWU Topeka (11-na, ETV).

Origination-automated: ch 2 (time/weather, KWST[FM] Topeka; full time).

Ownership: Acton Corp. (see MSO).

Glascow. Tri-River Cable Inc. Box 338 Salina 67401. (913) 827-3797. Kenneth L. Trimble, mgr; Lloyd Soule, chief tech.

Serves Glascow. Cloud county.
Subscribers: 235; homes passed: 325; total homes in franchised area: 325. Started 8/78. Length 5 mi. Charges: \$15; \$9/mo. Franchise fee 1%.

Channel usage: total ch capacity 12; TV chs 8; available unused 4. Allband FM.

TV stations: KCKT Great Bend (2-2, NBC); KSNB-TV Superior, Neb. (4-4, ABC); KHAS-TV Hastings, Neb. (5-5, NBC); KAYS-TV Hays (7-7, CBS/ABC); KPTS Hutchinson (8-8, ETV); KAKE-TV Wichita (10-9, ABC);

KTVH Hutchinson (12-12, CBS); **WIBW-TV Topeka** (13-13, CBS/ABC).

Ownership: Tri-River Cable Inc.

Goodland. Goodland Cable TV Co. 17th and Broadway 67735. (913) 899-3371. Kay Melia, mgr; Wayne Pash, chief tech. Atty: A. L. Stein, Washington. Serves Goodland, Sherman county. Smaller TV market.

Subscribers: 1,614; homes passed: 1,670; total homes in franchised area: 1,670. Started 11/66. Length 25 mi. Charges: instal \$17.50; \$8.50/mo. Franchise fee 2%.

Channel usage: total ch capacity 12; TV chs 8; automated 2; other origination programming 1; technically unavailable 1. Total radio stations: 3 FM; 1 AM.

TV stations: KPNE-TV North Platte, Neb. (9-2, ETV, p); WYAH-TV Portsmouth, Va (27-4, Ind); WTBS Atlanta (17-5, Ind); Hayes Center, Neb. (6-6, ABC, p); KLOE-TV Goodland (10-7, CBS, ABC); KOMC-TV McCook, Neb. (8-8, NBC); KRMA-TV Denver (6-12, ETV); KBTV Denver (9-13, ABC).

Origination—automated: ch 11 (weather, KLOE[AM] Goodland, full time); ch 9 (UPI newswire, full time). Other origination: ch 5 (film, studio, random hrs).

Ownership: KAYS Inc. (see MSO, Bcstrs in CATV).

Grandview Plaza. See Junction City.

Great Bend. Karlen Communications Inc. 1205 Main St. 67530. (316) 792-2574. Mr. Ced. L. Olson, VP/gen mgr; Dave Franklin, chief tech. Atty: Fletcher, Heald & Hildreth, Washington.

Serves Great Bend, Hoisington, Larned, Barton and Pawnee counties. Smaller TV market.

Subscribers: 6,700; homes passed: 10,700; total homes in franchised area: 10,700. Started 1968. Length 102 mi. Charges: instal \$15; \$7.96/mo. Franchise fee 3%.

Channel usage: total ch capacity 12; TV chs 9; pay cable 1 shared; automated 2 (1 shared); other origination programming 1. Allband FM.

TV stations: KPTS Hutchinson (8-3, ETV); KCKT Great Bend (2-4, NBC); KAYS-TV Hays (7-7, CBS, ABC); KBMA-TV Kansas City, Mo. (41-8, Ind, cc); KMBC-TV Kansas City, Mo. (9-9, ABC, cc); KAKE-TV Wichita (10-10, ABC); WDAF-TV Kansas City, Mo. (4-11, NBC, cc); KCMO-TV Kansas City, Mo. (5-11, CBS, cc); KTVH Hutchinson (12-12, CBS); WIBW-TV Topeka (13-13, CBS, ABC, cc). Microwave: Mid-Kansas Inc.

■ Pay cable: ch 5 (HBO, Madison Square Garden Sports); charge \$9.95/mo.

Origination—automated: ch 5 (news ticker, KARD-FM Wichita, full time); ch 6 (weatherscan, full time). Other origination: one ch (videotape, local interest, Christian Broadcasting Network). Adv accepted.

Ownership: Karlen Communications (see MSO).

Greensburg. Cable Systems Inc, 116 S. Main 67054 (316) 723-2653.

Serves Greensburg, Kiowa county. Outside all TV markets.

Subscribers: 629; homes passed: 750; total pop in franchised area: 1,988. Length 12 mi. Started 1/65. Charges: instal \$10; \$7/mo. Franchise fee 2%.

Channel usage: total ch capacity 12; TV chs 6; available unused 6.

TV stations: KCKT Great Bend (2-2, NBC); KARD-TV Wichita (3-na, NBC); KTVG Ensign (6-6, CBS); KPTS Hutchinson (8-8, ETV); KAKE-TV Wichita (10-10, ABC); KTVH Hutchinson (12-12, CBS).

Ownership: Cable Systems Inc.

Gridley. Coffey County Community TV Co. Box 365, Cordell, Okla. 73632.

Serves Gridley, Coffey county. Outside all TV markets.

Subscribers: 130; total pop in franchised area: 328. Started 9/74. Charges: instal \$10.85; \$7.50/mo.

Channel usage: total ch capacity 8; TV chs 8.

TV stations: WDAF-TV Kansas City, Mo. (4-na, NBC); KCMO-TV Kansas City, Mo. (5-na, CBS); KOAM-TV Pittsburg (7-na, NBC); KMBC-TV Kansas City, Mo. (9-na, ABC); KTWU Topeka (11-na, ETV); WIBW-TV Topeka (13-na, CBS, ABC); KTSB Topeka (27-na, NBC); KBMA-TV Kansas City, Mo. (41-na, Ind).

Ownership: Kyle Moore.

Halstead. Cable TV Construction Ltd. Box 776, Chanute 66676. Holds franchise.

Haviland. Cable Vision Services. Rt. One 67059. (316) 862-5354. David Smitherman, owner; Dwight Smitherman, chief tech.

Serves Haviland, Kiowa county. Outside all TV markets.

Subscribers: 190; homes passed: 225; total homes in franchised area: 225. Started 4/75. Length 5 mi. Charges: instal \$25; \$9.50/mo. Franchise fee 1%.

Channel usage: total ch capacity 9; TV chs 7; automated 1; other origination programming 1. Allband FM.

TV stations: KCKT Great Bend (2-na, NBC); KARD-TV Wichita (3-na, NBC); KTVG Ensign (6-na, CBS); KAYS-TV Hays (7-na, CBS/ABC); KPTS Hutchinson (8-na, ETV); KAKE-TV Wichita (10-na, ABC); KTVH Hutchinson (12-na, CBS).

Origination—automated: ch 4 (time/weather/local news, KARD [FM] Wichita, full time). Other origination: ch 5 (local school, churches, 5 hrs).

Ownership: David F. Smitherman.

Hays. Hays Cable TV Co. 2300 Hall St. 67601. (913) 625-5910. Maurice Callison, mgr-chief tech. Atty: A. L. Stein, Washington.

Serves Hays, Ellis county. Smaller TV market.

Subscribers: 4,450; homes passed: 5,400; total homes in franchised area: 5,400. Started 2/67. Length 65 mi. Charges: instal; \$15; \$7.95/mo. Franchise fee 2%.

Channel usage: total ch capacity 12; TV chs 9; pay cable 1; automated 1; other origination programming 1. Total radio stations: 9 FM; 1 AM.

TV stations: KCKT-TV Great Bend (2-2, NBC); WYAH-TV Portsmouth, Va (27-3, Ind); WDAF-TV Kansas City, Mo. (4-4, NBC, cc); KCMO-TV Kansas City, Mo. (5-4, CBS, cc); KBMA-TV Kansas City, Mo. (41-5, Ind, cc); KPTS-TV Hutchinson (8-6, ETV); KMBC-TV Kansas City, Mo. (9-9, ABC, cc); KAYS-TV Hays (7-10, CBS, ABC); KAKE-TV Wichita (10-11, ABC); WIBW-TV Topeka (13-13, CBS, ABC, cc). Microwave: Mid-Kansas Inc.

■ Pay cable: ch 3 (HBO, movies, 70 hrs); available to 4,450 homes; charge \$9.95/mo.

Origination—automated: ch 8 (weather, UPI newswire, full time). Other origination: ch 12 (film, studio, videotape).

Ownership: KAYS Inc. (see MSO, Bcstrs in CATV).

Haysville. Haysville Cable TV. Box 776, Chanute 66676.

Holds franchise. Sedgwick county. Top-100 TV market.

Charges: \$6.75/mo.

Herington. Herington CATV Inc. 106 N. Broadway 67449. (913) 258-2500. Mike Frisbie, chief tech. Atty: Koteen & Burt, Washington.

Serves Herington, Dickinson county. Outside all TV markets.

Subscribers: 1,015; homes passed: 1,200; total homes in franchised area: 1,200. Started 4/69. Length 18 mi. Charges: instal \$15; 7.35/mo. Franchise fee 3 1/2 %.

Channel usage: total ch capacity 12; TV chs 9; pay cable 1; automated 1 shared; other origination programming 1 shared; available unused 1. Allband FM.

TV stations: KARD-TV Wichita (3-3, NBC); KMBC-TV Kansas City, Mo. (9-9, ABC, cc); KAKE-TV Wichita (10-10, ABC); KTWU-TV Topeka (11-11, ETV); KTVH Hutchinson (12-12, CBS); WIBW-TV Topeka (13-13, CBS, ABC); KTSB-TV Topeka (27-5, NBC); KBMA-TV Kansas City, Mo. (41-4, Ind, cc); WTBS Atlanta (17-7, Ind, cc). Microwave: Mid-Kansas Inc.

■ Pay cable: ch 2 (HBO, movies, 56 hrs); charge \$8/mo.

Origination—automated: ch 6 (weather, full time). Other origination: ch 6 (live, videotape).

Ownership: Kansas State Network Inc., 100% (see MSO and Bcstrs in CATV).

Hesston. Satellite Communications holds franchise.

Hiawatha. Warner Cable of Hiawatha. 112 E. Market St. 64093. (816) 747-7100. Raymond Pawtz, mgr. Atty: Fleischman & Walsh, Washington.

Serves Hiawatha, Brown county. Smaller TV market.

Subscribers: 1,145; homes passed: 1,344; total pop in franchised area: 3,961. Started 12/66. Length 18 mi. Charges: instal \$15; \$8.50/mo.

Channel usage: total ch capacity 12; TV chs 12 (1 shared); automated 1. Allband FM.

TV stations: KQTV St. Joseph, Mo. (2-2, ABC); KMTV Omaha, Neb. (3-3, NBC); WDAF-TV Kansas City, Mo. (4-4, NBC); KCMO-TV Kansas City, Mo. (5-5, CBS); WOW-TV Omaha (6-6, CBS); KETV Omaha (7-7, ABC); KMBC-TV Kansas City, Mo. (9-9, ABC); KTSB Topeka (27-10, NBC); KTWU Topeka (11-11, ETV); KUON-TV Lincoln, Neb. (12-12, ETV); WIBW-TV Topeka (13-13, CBS, ABC); KBMA-TV Kansas City, Mo. (41-12, Ind).

Origination—automated: one ch (time/weather, full time).

Ownership: Warner Cable Corp. (see MSO).

Hillsboro. Tri-River Cable Inc. holds franchise.

Hill City. Hill City TV Cable Co. Box 99, Dimmitt, Tex. 79027. Stanley Schaeffer, sec.

Serves Hill City, Graham county. Outside all TV markets.

Subscribers: 690; homes passed: 750; total pop in franchised area: 2,071. Started 12/68. Length 17 mi. Charges: instal free; \$7/mo.

Channel usage: total ch capacity 12; TV chs 6; automated 1; available unused 5. Allband FM.

TV stations: KCKT Great Bend (2-2, NBC); KLNE-TV Lexington, Neb. (3-3, ETV); KAYS-TV Hays (7-7, CBS, ABC); KOMC McCook, Neb. (8-8, NBC); KGIN-TV Grand Island, Neb. (11-11, CBS); KHGI-TV Kearney, Neb. (13-13, ABC).

Origination—automated: one ch (time/weather, full time).

Ownership: CATV Inc. (see MSO).

Hillsboro. Tri-River Cable holds franchise. Serves Marion county.

Hoisington. See Great Bend.

Holton. Tri-River Cable holds franchise.

Howard. Teletronics Cable TV. Box 455. 67349. (316) 374-2573. Don A. Hall, owner; Michael Hall, chief tech. Serves Howard, Moline. Elk county. Outside all TV markets.

Subscribers: 560; homes passed: 800; total homes in franchised area: 825. Started 5/76. Length 15.5 mi. Charges: instal \$15.45; \$7.73/mo. Franchise fee 3%.

Channel usage: total ch capacity 12; TV chs 10; available unused 2. Allband FM.

TV stations: KTEW Tulsa (2-2, NBC); KARD-TV Wichita (3-3, NBC); KOTV (6-6, CBS); KOAM-TV Pittsburg (7-7, NBC); KTUL-TV Tulsa (8-8, ABC); KPTS Hutchinson (8-9, ETV); KAKE-TV Wichita (10-10, ABC); KOED-TV Tulsa (11-11, ETV); KTVH Hutchinson (12-12, CBS); KTVJ Joplin (16-13, CBS).

Ownership: Don A. & Linda K. Hall.

Hugoton. Hugoton Cablevision, Inc. 602 Monroe 67951. (316) 544-2135. Harley Ellsaesser, mgr/chief tech.

Serves Hugoton, Stevens county.

Subscribers: 774; homes passed: 1,250; total homes in franchised area: 1,250. Length 25 mi. Charges: \$7/mo.

TV stations: KAMR-TV Amarillo, Tex. (4-4, NBC, cc); KTVC Ensign (6-6, CBS); KVII-TV Amarillo, Tex. (7-7, ABC, cc); KFDA-TV Amarillo, Tex. (10-10, CBS, cc); KGLD Garden City (11-11, NBC); KUPK-TV Garden City (13-13, ABC).

Origination—automated: ch 2 (weather).

Ownership: Communications Systems, Inc., 100% (see MSO).

Humboldt. See Iola.

Hutchinson. Hutchinson Cablevision Inc. 415 W. 2nd St. 67501. (316) 663-1591.

Serves Hutchinson, South Hutchinson. Reno county. Top-100 TV market.

Subscribers: 51,409; homes passed: 15,000; total homes in franchised area: 17,350. Started 6/74. Length 135 mi. Charges: instal \$20; \$6.50/mo. Franchise fee 5%.

Channel usage: total ch capacity 20; TV chs 6; automated 3; other origination programming 1; available unused 10. Allband FM.

TV stations: KARD-TV Wichita (3-na, NBC); KAKE-TV Wichita (10-na, ABC); KTVH Hutchinson (8-na, CBS); KPTS Hutchinson (8-na, ETV); KBMA-TV Kansas City, Mo. (41-na, Ind); KWGN-TV Denver (2-na, Ind).

Origination—automated: one ch (time/weather); one ch (news ticker); one ch (stock ticker). Other origination: one ch (local live, tape, film).

Ownership: Communication Services Inc. (see MSO).

Independence. Cablevision of Independence. 213 E. Main St., Box 724 67301. (316) 331-3630. M. Mavers, chief tech.

Serves Independence, Montgomery county. Outside all TV markets.

Subscribers: 3,350; homes passed: 4,588; total homes in franchised area: 4,610. Started 1/61. Length 41 mi. Charges: instal \$15; \$7.50/mo. Franchise fee 2%.

Channel usage: total ch capacity 12; TV chs 10; (1 shared); pay cable 1; automated 2 (1 shared). Total radio stations 8; local FM 1; distant FM 7.

TV stations: KTEW Tulsa, Okla. (2-2, NBC); KOTV Tulsa, Okla. (6-6, CBS); KOAM-TV Pittsburg (7-7, NBC); KTUL-TV Tulsa, Okla. (8-8, ABC); KMBC-TV Kansas City, Mo. (9-9, ABC, p); KOED-TV Tulsa, Okla. (11-11, ETV); KTVJ Joplin, Mo. (16-10, CBS); WTBS Atlanta (17-12, Ind); WIBW-TV Topeka (13-13, CBS, ABC, p); KBMA-TV Kansas City, Mo. (41-3, Ind, p). Microwave: Kansas CARS.

■ Pay cable: ch 5 (HBO); 1,550 subscribers, available to 4,588 homes; charge \$6.95/mo.

Origination—automated: ch 3 (time/weather, KWEN[FM] Tulsa, Okla; full time), ch 4 (weather ticker, National Weather Service, KYFM[FM] Bartlesville, Okla.; full time). Adv accepted; annual volume \$100.

Ownership: American Television and Communications Inc. (see MSO).

Iola. Iola Cable TV Inc. 109 West Madison St. 66749.

Serves Iola, Humboldt, Yates Center, Allen and Woodson counties. Outside all TV markets.

Subscribers: 2,587; homes passed: 4,880; total pop in franchised area: 150,000. Started 2/60. Length 77 mi. Charges: instal \$10; \$8/mo.

Channel usage: total ch capacity 12; TV chs 10; au-

Kansas

tomated 1; available unused 1. Allband FM.

TV stations: KTVJ Joplin, Mo. (16-2, CBS); WDAF-TV Kansas City, Mo. (4-4, NBC); KCMO-TV Kansas City, Mo. (5-5, CBS); KMBC-TV Kansas City, Mo. (9-9, ABC); WIBW-TV Topeka (13-6, CBS, ABC); KOAM-TV Pittsburg (7-7, NBC); KTSB Topeka (27-10, NBC); KTWU Topeka (11-11, ETV); KODE-TV Joplin, Mo. (12-12, ABC); KBMA-TV Kansas City, Mo. (41-8, Ind).

Origination-automated: one ch (time/weather, full time).

Ownership: Acton Corp. (see MSO).

Jetmore. Longhorn Communications holds franchise.

Johnson City. Golden Southwest Inc. Box 730, Ulysses 67880.

Serves Johnson City. Stanton county.

Subscribers: 312; homes passed: 525; total pop in franchised area: 1,547. Started 4/76. Length 7 mi.

Ownership: Golden Southwest Inc.

Junction City. Junction City Television Inc. 140 W. 8th St. 66441. Frank J. Ramberg, gen mgr.

Serves Junction City, Fort Riley, Ogden, Grandview Plaza, Geary, Riley counties. Outside all TV markets.

Subscribers: 8,847; homes passed: 9,985; total pop in franchised area: 32,050. Started 10/60. Length 123 mi. Charges: instal \$12.50; \$5.95/mo.

Channel usage: total ch capacity 12; TV chs 10; automated 1; other origination programming 1. Total radio stations 11 (FM).

TV stations: KMBC-TV Kansas City, Mo. (9-2, ABC); KARD-TV Wichita (3-3, NBC); WDAF-TV Kansas City, Mo. (4-4, NBC); KCMO-TV Kansas City, Mo. (5-5, CBS); KBMA-TV Kansas City, Mo. (41-6, Ind); WIBW-TV Topeka (13-7, CBS/ABC); KTSB Topeka (27-8, NBC/ABC); KAKE-TV Wichita (10-10, ABC); KTWU Topeka (11-11, ETV); KTVH Hutchinson (12-12, CBS). Origination-automated: one ch (time/weather, 163 hrs). Other origination: one ch (CATV network).

Ownership: Communications Services Inc. (see MSO).

Kansas City. Kansas City Cable Inc. 636 Minnesota St. 66102 (913) 371-4737. H. Keith Lucas, mgr; George Livergood, chief tech. Atty: Blackwell, Sanders, Kansas City, Mo.

Serves Kansas City. Wyandotte county. Top-100 TV market.

Subscribers: 6,231; homes passed: 25,189; total homes in franchised area: 40,000. Started 1967. Length 327 mi. Charges: instal \$18.75; \$6.10/mo. Franchise fee 4%.

Channel usage: total ch capacity 32; TV chs 9; automated 3; access 1; available unused 19.

TV stations: KQTV St. Joseph, Mo. (2-2, ABC); WDAF-TV Kansas City, Mo. (4-3, NBC); KCMO-TV Kansas City, Mo. (5-6, CBS); KMBC-TV Kansas City, Mo. (9-10, ABC); KTWU Topeka (11-11, ETV); WIBW Topeka (13-13, CBS/ABC); KCPT Kansas City, Mo. (19-7, ETV); KTSB Topeka (27-12, NBC); KBMA-TV Kansas City, Mo. (41-8, Ind).

■ Pay cable: ch 4 (Sammons Communications Inc., movies, 42 hrs); 2046 subscribers, available to 25,189 homes; charge \$9.95/mo.

Origination-automated: ch 18 (news ticker, full time); ch 20 (time/weather, full time); ch 22 (stock/sports ticker, full time). Access: ch 15 (educational 6 hrs).

Kansas City. Six Star Cablevision of Kansas City Inc. Holds franchise.

Kinsley. Kinsley Cable TV Service. Box C 67457.

Serves Kinsley. Edwards county. Outside all TV markets.

Subscribers: 466; homes passed: 580; total pop in franchised area: 2,263. Started 3/72. Length 8 mi. Charges: instal \$12.50; \$5.95/mo. Franchise fee 2%.

Channel usage: TV chs 7; automated 1. Allband FM.

TV stations: KWGN-TV Denver (2-na, Ind); KTVc Ensign (6-na, CBS); KBMA-TV Kansas City, Mo. (41-na, Ind); KCKT Great Bend (2-na, NBC); KPTS Hutchinson (8-na, ETV); KTVH Hutchinson (12-na, CBS); KAKE-TV Wichita (10-na, ABC).

Origination-automated: one ch (time/weather, full time).

Ownership: Communications Services Inc. (see MSO).

La Crosse. Cable TV of Paola Inc. 110 W. Peoria, Paola 66071. Linn county. Outside all TV markets.

Subscribers: 160; homes passed: 480; total pop in franchised area: 1,089. Started 10/76.

Ownership: Gene W. Murray, pres, 23.4%; Maxine Kirkpatrick, sec-treas, 14.1%; and others.

La Crosse. Karlen Communications Inc. 1205 Main St. 67530, (316) 793-9555. C. L. Olson, mgr. Atty: Fletcher, Heald, Kenehan & Hildreth, Washington.

Serves La Crosse. Rush county. Smaller TV market.

Subscribers: 400; homes passed: 700; total homes in franchised area: 700. Started 1/76. Length 12 mi. Charges: instal \$20; \$8/mo. Franchise fee 2%.

Channel usage: total ch capacity 12; TV chs 5; automated 1; available unused 5. Allband FM.

TV stations: KAYS-TV Hays (7-na, CBS, ABC); KBMA-TV Kansas City, Mo. (41-na, Ind); KPTS Hutchinson (8-na, ABC); KTVH (12-na, CBS); KCKT Great Bend (2-na, CBS).

Microwave: Mid-Kansas, Inc.

Origination-automated: ch 6 (time/weather, KARD Wichita, full time).

Ownership: Karlen Communications, Inc. (see MSO).

Lakin. Sunray Cablecom. Loyd Hartley, mgr. Holds franchise only.

Serves Lakin. Kearny county. Outside all TV market.

Larned. See Great Bend.

Lansing. Six Star Cablevision of Brighton, Mich. holds franchise.

Lawrence. Sunflower Cablevision. 644 New Hampshire 66044. (913) 841-2100. John Dennis, gen mgr; Louie Eutenner, chief tech.

Serves Lawrence. Douglas county. Top-100 TV market.

Subscribers: 9,664; homes passed: 14,500; total homes in franchised area: 14,500. Started 12/71. Length 140 mi. Charges: instal \$10; \$7/mo.

Channel usage: total ch capacity 12; TV chs 10 (1 shared); pay cable 1 shared; automated 2 (1 shared); other origination programming 1 shared. Allband FM.

TV stations: KQTV St. Joseph, Mo. (2-2, ABC); WDAF-TV Kansas City, Mo. (4-4, NBC); KCMO-TV Kansas City, Mo. (5-5, CBS); WTBS Atlanta (17-6, Ind); KCPT Kansas City, Mo. (19-7, ETV); KTSB Topeka (27-8, NBC, ABC); KMBC-TV Kansas City, Mo. (9-9, ABC); KTWU Topeka (11-11, ETV); KBMA-TV Kansas City, Mo. (41-12, Ind); WIBW-TV Topeka (13-13, CBS, ABC).

■ Pay cable: ch 3 (HBO); 1,400 subscribers, available to 14,000 homes; charge \$10/mo.

Origination-automated: ch 3 (weather, full time); ch 10 (AP news, stock markets, weather, full time). Other origination: ch 6 (film, studio, video tape, 20 hrs; entertainment, sports, news, 20 hrs). Adv accepted; annual volume \$20,000.

Ownership: Dolph Simons, chmn of bd 49.5%; Dolph Simons Jr., pres 33%; John N. Simons, VP 17%; Marie N. Simons, sec-treas .5%.

Leavenworth. Leavenworth Telecab Corp. Box 471 66048.

Serves Leavenworth. Leavenworth county. Top-100 TV market.

Subscribers: 2,349; homes passed: 8,100; total pop in franchised area: 25,147. Started 1973. Length 113 mi. Charges: instal \$15; \$5/mo. Franchise fee 5%.

Channel usage: TV chs 9.

TV stations: KBMA-TV Kansas City, Mo. (41-na, Ind); KCMO-TV Kansas City, Mo. (5-na, CBS); KCPT Kansas City, Mo. (19-na, ETV); KMBC-TV Kansas City, Mo. (9-na, ABC); WDAF-TV Kansas City, Mo. (4-na, NBC); KTSB Topeka (27-na, NBC/ABC); KTWU Topeka (11-na, ETV); WIBW-TV Topeka (13-na, CBS/ABC); KQTV St. Joseph, Mo. (2-na, ABC).

Ownership: Community Tele-Communications Inc. (see MSO).

Leawood. See Overland Park.

Lebo. Lebo Community TV Co. System holds franchise. Kyle Moore, principal.

Lenexa. See Overland Park.

Lenora. Lenora TV Cable. Box 99, Dimmitt, Tex. 79027.

Serves Lenora. Norton county. Outside all TV markets.

Subscribers: 146; homes passed: 200; total pop in franchised area: 439. Started 11/70. Length 5 mi.

Channel usage: total ch capacity 12; TV chs 5; automated 1; available unused 6. Allband FM.

TV stations: KGIN-TV Grand Island, Neb. (11-11, CBS); KAYS-TV Hays (7-7, CBS/ABC); KHGI-TV Kearney, Neb. (13-13, ABC); KLINE-TV Lexington, Neb. (3-3, ETV); KOMC McCook, Neb. (8-9, NBC).

Origination-automated: one ch (time/weather, full time).

Ownership: CATV Inc. (see MSO).

Leoti. Cablevision Ltd. Inc. Box 12, 67861. (316) 375-4639

Serves Leoti. Wichita county. Top-100 TV market.

Subscribers: 516; homes passed: 800; total pop in franchised area: 1,900. Started 6/74. Length 11 mi.

Ownership: Cablevision Ltd. Inc. (see MSO).

Le Roy. See Burlington.

Lewis. Kline's TV and Two Way. Box 191 67552. (316) 324-5480. Robert P. Hines, pres; Don Kline, chief tech. Atty: J. Byron Meeks, Kinsley, Kan.

Serves Lewis. Edwards county. Outside all TV mar-

kets.

Subscribers: 146; total homes in franchised area: 214. Started 5/75. Length 4 mi. Charges: instal \$15; \$7.50/mo. Franchise fee 1.5%.

Channel usage: total ch capacity 8; TV chs 6; other origination programming 2. Allband FM.

TV stations: KCKT Great Bend (2-2, NBC); KTVc Ensign (6-6, CBS); KAYS-TV Hays (7-7, CBS, ABC); KPTS Hutchinson (8-8, ETV); KAKE-TV Wichita (10-10, ABC); KTVH Hutchinson (12-12, CBS).

Origination-automated: ch 3 (time/weather, full time). Access: ch 4 (school). Adv accepted; annual volume \$2,880.

Other services: CEAS-Emergency Alert Information. Two-way: Surveillance access school ch.

Ownership: Don Kline, 100%.

Liberal. Teleprompter of Liberal. 25 West Third St 67901. (316) 624-1633. John M. Kelly, mgr; Dewayne Crosby, chief tech.

Serves Liberal. Seward county. Outside all TV markets.

Subscribers: 3,595; homes passed: 4,700; total homes in franchised area: 4,700. Started 3/56. Length 57 mi. Charges: instal \$5; \$8.95/mo. Franchise fee 3%.

Channel usage: total ch capacity 12; TV chs 6; automated 3; available unused 3.

TV stations: KVII-TV Amarillo, Tex. (7-7, ABC, cc); KAMR-TV Amarillo, Tex. (4-4, NBC, cc); KFDA-TV Amarillo, Tex. (10-2, CBS, cc); KUPK-TV Garden City (13-13, ABC); KGLD Garden City (11-11, NBC); KTVc Ensign (6-6, CBS). Microwave: Transmissions of Kansas.

Origination-automated: ch 3 (emergency alert, full time); ch 5 (message channel, full time); ch 9 (music and weather, full time).

Ownership: Teleprompter Corp. (see MSO).

Lincoln. Lincoln Cable TV. Box 18383, Wichita 67207. Lincoln county. Outside all TV markets.

Subscribers: 264; homes passed 600; total pop in franchised area: 1,823. Started 11/75. Length 16 mi.

Ownership: Great Plain Communications Systems Inc.

Lindsborg. Lindsborg Cable TV. Box 18383, Wichita 67207. McPherson county. Outside all TV markets.

Subscribers: 92; total pop in franchised area: 2,764. Started 6/76.

Ownership: Great Plains Communications Systems Inc.

Logan. CATV Inc., Logan TV Cable Co. Box 99, Dimmitt, Tex. 79027.

Serves Logan. Phillips county. Outside all TV markets.

Subscribers: 214; homes passed: 260; total pop in franchised area: 760. Started 12/69. Length 7 mi. Charges: instal na; \$8/mo.

Channel usage: total ch capacity 12; TV chs 5; automated 1; available unused 6. Allband FM.

TV stations: KGIN-TV Grand Island, Neb. (11-11, CBS); KAYS-TV Hays (7-7, CBS/ABC); KHGI-TV Kearney, Neb. (13-13, ABC); KLINE-TV Lexington, Neb. (3-3, ETV); KOMC McCook, Neb. (8-9, NBC).

Origination-automated: one ch (time/weather, full time).

Ownership: CATV Inc. (see MSO).

Lyndon. Lyndon Cable TV holds franchise.

Lyons. Lyons CATV Inc. 112 E. Ave North, Box 584 67554. (316) 257-3411. Rory Test, mgr. Atty: Koteen & Burt, Washington.

Serves Lyons. Rice county. Top-100 TV market.

Subscribers: 975; homes passed: 1,800; total homes in franchised area: 1,800. Started 8/73. Length 27 mi. Charges: instal \$9.50; \$6.95/mo. Franchise fee 3%.

Channel usage: total ch capacity 30; TV chs 7; pay cable 1 shared; automated 2 (1 shared); access 3 (2 shared); other origination programming 1 shared; available unused 19. Total radio stations: 11 FM.

TV stations: KARD-TV Wichita (3-3, NBC); WTBS Atlanta (17-6, Ind, cc); KCKT Great Bend (2-2, NBC); KPTS Hutchinson (8-9, ETV); KAKE-TV Wichita (10-10, ABC); KBMA-TV Kansas City, Mo. (41-11, Ind, cc); KTVH-TV Hutchinson (12-13, CBS). Microwave: Mid-Kansas Inc.

■ Pay cable: ch 2 (Showtime, movies, 56 hrs).

Origination-automated: ch 4 (UPI wire service, full time); ch 5 (time/temperature/Noah forecast, full time). Access: ch 2 (government access, 5 hrs); ch 5 (educational); ch 12 (public access). Other origination: ch 5 (Christian Broadcasting Network, full time).

Two-way capability

Ownership: Kansas State Network, 100% (see MSO, Bcstrs in CATV).

Madison. See Eureka.

Manhattan. Manhattan Cable TV Service Inc. 111 South 5th St. 66502.

Serves Manhattan. Riley county. Outside all TV markets.

Subscribers: 9,086; homes passed: 9,500; total pop

in franchised area: 30,000. Started 12/61. Length 105 mi. Charges: instal na; \$6.95/mo.

Channel usage: total ch capacity 12; TV chs 9; pay cable 1; automated 1; other origination programing 1. Total radio stations 7 (FM).

TV stations: WIBW-TV Topeka (13-13, CBS/ABC); WDAF-TV Kansas City, Mo. (4-4, NBC); KCMO-TV Kansas City, Mo. (5-5, CBS); KTSB Topeka (27-7, NBC/ABC); KBMA-TV Kansas City, Mo. (41-8, Ind); KMBC-TV Kansas City, Mo. (9-9, ABC); KAKE-TV Wichita (10-10, ABC); KTWU Topeka (11-11, ETV); KTVH Hutchinson (12-12, CBS).

■ Pay cable: one ch (HBO, sports, movies).
Origination—automated: one ch (time/weather, full time). Other origination: one ch (CATV network, videotape).
Ownership: Communications Services Inc. (see MSO).

Marion. City of Marion Cable TV. City Bldg. 66861.

Marysville. Beatrice Cable TV. 2227 E. Court St., Beatrice, Nebraska 68310. (402) 228-3441. Gerald Lampe, mgr; Tim Schwartz, chief tech. Atty: Anderson, Hubka.

Serves Marysville. Marshall county. Top-100 TV market.

Subscribers: 1,400; homes passed: 1,570; total population in franchised area: 3,881. Started 11/65. Length 34.8 mi.

Channel usage: total ch capacity 12; TV chs 5 (2 shared); pay cable 1 shared; automated 1; other origination programing 1 shared; available unused 6. Total radio stations: 14 FM.

TV stations: WGN-TV Chicago (9-5, Ind); KWLN Topeka (11-8, ETV); WTBS Atlanta (17-9, Ind); KOLN-TV Lincoln, Neb. (10-10, CBS); KTSB Topeka (27-11, NBC).

■ Pay cable: ch 5 (HBO); 1,423 subscribers, available to 6,552 homes; charge \$8.50/mo.

Origination—automated: ch 2 (time/weather, KLIN-FM Lincoln; 148 hrs). Other origination: ch 9 (PTL).
Ownership: UA-Columbia Cablevision Inc. (see MSO).

McCracken. Dean's Cable Communications Co. 611 Main St., LaCrosse 67548. (913) 222-2585. Dean Misegadis, mgr.

Rush county. Smaller TV market.
Subscribers: 75; homes passed 125; total pop in franchised area: 400. Started 12/75. Length 5 mi.

Ownership: Dean M. Misegadis.

McPherson. McPherson CATV. 322 N. Main Box 931 67460. (316) 241-6880. Rory Test, mgr; Atty: Koteen & Burt Washington.

Serves McPherson. McPherson county. Top-100 TV market.

Subscribers: 2,100; homes passed: 3,800; total homes in franchised area: 3,800. Started 5/73. Length 55 mi. Charges: instal \$9.50; \$7.50/mo. Franchise fee 3%.

Channel usage: total ch capacity 33; TV chs 6; pay cable 1; automated 2 (1 shared); access 3 (2 shared); technically unavailable 2; available unused 23. Total radio stations: 12 FM.

TV stations: KARD-TV Wichita (3-3, NBC); KPTS Hutchinson (8-9, ETV); KAKE-TV Wichita (10-10, ABC); KTVH Hutchinson (12-13, CBS); WTBS Atlanta (17-11, Ind, cc); KBMA-TV Kansas City (41-4, Ind, cc). Microwave: Mid-Kansas; Southern Satellite Systems.

■ Pay cable: ch 2 (Showtime); 550 subscribers, available to 4,300 homes; charge \$8/mo.

Origination—automated: ch 7 (time/temperature/NOAA forecast, full time); ch 8 (UPI wire service, full time). Access: ch 5 (public access, 5 hrs); ch 8 (government); ch 11 (education, 25 hrs). Adv accepted.

Two-way capability.
Ownership: Kansas State Network, Inc. (see MSO, Bcstrs in CATV).

Meade. Artesian Cable TV. Box 627 67864. (316) 873-2468. Jerome Mangen, mgr-chief tech.

Serves Meade, Minneola. Meade county. Smaller TV market.

Homes passed: 750; total homes in franchised area: 750. Length 11.5 mi. Charges: install \$20; \$8/mo. Franchise fee 2%.

Channel usage: total ch capacity 12; TV chs 5; automated 1; access 1; available unused 5. Allband FM.

TV stations: KBMA-TV Kansas City, Mo (41-na, Ind, cc/p); KTVG Ensign (6-na, CBS); KPTS Hutchinson (8-na, ETV, p); KGLD Garden City (11-na, NBC); KUPK-TV Garden City (13-na, ABC). Microwave: Mid-Kansas Inc.

Origination—automated: ch 4 (time/weather, full time). Access: ch 5 (high school, 60 hrs). Adv accepted.

Ownership: Jack Stevens, 80%; J. Byron Meeks, 20%.

Medicine Lodge. Medicine Lodge CATV 100 S. Main 67104. (316) 886-3731. Martin Rinke, pres-mgr; Mike Green, chief tech. Atty: Gordon Penny, Medicine Lodge.

Serves Medicine Lodge. Barber county. Outside all

TV markets.

Subscribers: 850; homes passed: 950; total homes in franchised area: 950. Started 12/68. Length 15 mi. Charges: instal \$12.50; \$8.25/mo. Franchise fee 3%.

Channel usage: total ch capacity 12; TV chs 7; pay cable 1; automated 2; other origination programing 1; available unused 1. Total stations: 8 FM.

TV stations: KCKT Great Bend (2-2, NBC); KARD-TV Wichita (3-3, NBC); KBMA-TV Kansas City, Mo. (41-5, Ind, cc); KPTS Hutchinson (8-8, ETV); WTBS Atlanta (17-9, Ind); KAKE-TV Wichita (10-10, ABC); KTVH Hutchinson (12-12, CBS).

Microwave: Mid-Kansas.
■ Pay cable: ch 4 (Showtime, movies, 60 hrs); 275 subscribers, available to 850 homes; charge \$8.95/mo.

Origination—automated: ch 6 (time/weather, KARD [FM] Wichita, full time); ch 7 (UPI news ticker, KBRA [FM] Wichita, full time). Other origination: ch 11 (Christian Broadcasting Network).

Ownership: Martin Rinke, pres-mgr, 20%; Ralph Dickey, VP-dir, 20%; Jack Trice Jr., dir, 20%; John D. Hoefler, dir, 20%; Westmore Drilling Co., 10%; Skinner Lumber Co., 10%.

Merriam. See Overland Park.

Millford. Tri-River Cable Inc. Box 190, Minneapolis, Kan. 67467. (913) 392-3351. Kenneth L. Trimble, mgr. Atty: Hollis B. Logan, Topeka.

Serves Millford. Geary county.
Subscribers: 140; homes passed; 220; total pop in franchised area: 521 Length 4 mi. Charges: instal \$15; \$8/mo. Franchise fee 3%.

Channel usage: total ch capacity 12.
TV stations: KAKE-TV Wichita (10-10, ABC); KTVH Hutchinson (12-12, CBS); KTSB Topeka (27-5, NBC/ABC); KSNB-TV Superior (4-4, ABC); WIBW-TV Topeka (13-13, CBS/ABC); KTWU Topeka (11-11, ETV).
Ownership: Tri-River Cable Inc. 100%.

Minneapolis. Minneapolis Cable Inc. Box 338 Salina 67401. (913) 827-3797. Kenneth L. Trimble, mgr; Lloyd Soule, chief tech.

Serves Minneapolis. Ottawa county. Top-100 TV market.

Subscribers: 530; homes passed: 725; total pop in franchised area: 2,086. Started 9/75. Length 12 mi. Charges: instal \$15; 9/mo.

Ownership: Tri-River Cable Inc. (see MSO).

Minneola. See Meade.

Mission. See Overland Park.

Mission Hills. See Overland Park.

Moline. Moline Cable TV. Box 455, Howard 67349. Holds non-exclusive franchise.

Moran. Marmaton Valley Cable TV Co. holds non-exclusive franchise.

Mullinville. Mullinville Development Assoc. Inc. Box 86 67109. (316) 548-2211.

Serves Mullinville. Kiowa county.

Subscribers: 98; homes passed: 126; total pop in franchised area: 376. Started 1/75. Length 3 mi.

Ownership: Ralph Sherer, pres.

Neodesha. Cablevision of Neodesha. 507 Main St. 66757. (316) 325-3893. Jerry Millis, mgr-chief tech.

Serves Neodesha. Wilson county. Outside all TV markets.

Subscribers: 1,180; homes passed: 1,430; total homes in franchised area: 1,430. Started 5/65. Length 21 mi. Charges: instal \$15; \$8/mo. Franchise fee 2%.

Channel usage: total ch capacity 12; TV chs 10; automated 2; Allband FM.

TV stations: KTEW Tulsa, Okla. (2-2, NBC); KTVJ Joplin, Mo. (16-11, CBS); KOTV Tulsa, Okla. (6-6, CBS); KOAM-TV Pittsburg (7-7, NBC); KTUL-TV Tulsa, Okla. (8-8, ABC); KMBC-TV Kansas City, Mo. (9-9, ABC, p); KOED-TV Tulsa, Okla. (11-10, ETV); KODE-TV Joplin, Mo. (12-12, ABC); WIBW-TV Topeka (13-13, CBS, ABC, p); KBMA-TV Kansas City, Mo. (41-5, Ind, p).

Origination—automated: ch 3 (time/weather, KWEN[FM] Tulsa, Okla); ch 10 (weather wire, KWEN[FM]).

Other services: Emergency alert system.
Ownership: American Television and Communications Inc. (see MSO).

Ness City. Ness City Cable Communications. Box 168 Burdett 67523. (316) 525-6216. Jerome D. Mangen, tech mgr. Atty: Smith & Burnett, Larned.

Serves Ness City. Ness county. Smaller TV market.

Subscribers: 365; homes passed: 700; total homes in franchised area: 700. Started 12/77. Length 13.8 mi. Charges: instal \$18; \$8/mo. Franchise fee 2%.

Channel usage: TV chs 5; automated 2. Allband FM.
TV stations: KCKT Great Bend (2-2, NBC); KTVG Ensign (6-6, CBS); KAYS-TV Hays (7-7, CBS); KGLD Garden City (11-11, NBC); KUPL-TV Garden City (13-13, ABC).

Origination—automated: ch 3 (local school & com-

munity); ch 4 (time/weather, full time).

Other services: Two-way capability.
Ownership: Progressive Communications, Inc.

Newton. Newton CATV. 206 W. 6th St. 67114. (316) 283-7270. Fred Adams, mgr.

North Newton. See Newton.

Norton. Norton Cable TV. 120 South State 67654. (913) 877-2171. Bob Powell, mgr-chief tech. Atty: A.L. Stein, Washington.

Serves Norton. Norton county. Outside all TV markets.

Subscribers: 1,257; homes passed: 1,265; total homes in franchised area: 1,300. Started 12/67. Length 20 mi. Charges: instal \$12.50; \$7.95/mo. Franchise fee 2%.

Channel usage: total ch capacity 12; TV chs 6; automated 2; other origination programing 1; available unused 3. Total radio stations: 5 FM.

TV stations: KLNE-TV Lexington, Neb. (3-3, ETV); KHAS-TV Hastings, Neb. (5-5, NBC); KAYS-TV Hays (7-7, CBS, ABC); KOMC McCook, Neb. (8-9, NBC); KGIN-TV Grand Island, Neb. (11-11, CBS); KHGI-TV Kearney, Neb. (13-13, ABC).

Origination—automated: ch 2 (weather, full time); ch 4 (newswire, full time).

Ownership: Ross Beach, 50%; Robert E. Schmidt, 50%.

Oakley. Great Plains Cable Inc. Box 185, 67748.

Serves Oakley. Logan county.
Subscribers: 650; homes passed: 900; total pop in franchised area: 2,650. Started 5/76. Charges: instal free; \$6/mo.

Total ch capacity 12.
Ownership: John V. Watkins, Melissa Watkins, Chris Grady.

Oberlin. Oberlin CATV, Inc. 128 South Penn 67749. (913) 475-3160. Bob Powell, mgr-chief tech. Atty: A.L. Stein, Washington.

Serves Oberlin. Decatur county. Smaller TV market.
Subscribers: 628; homes passed: 650; total homes in franchised area: 675. Started 4/70. Length 13 mi. Charges: instal \$15; \$7.95/mo. Franchise fee 2%.

Channel usage: total ch capacity 12; TV chs 4; automated 1; other origination programing 1; technically unavailable 1; available unused 5. Total radio stations 4 (distant FM).

TV stations: KLNE-TV Lexington, Neb. (3-3, ETV); KLOE-TV Goodland (10-10, CBS, ABC); KOMC McCook, Neb. (8-13, NBC); KWNB-TV Hayes Center, Neb. (6-6, ABC).

Origination—automated: ch 2 (weather, KXXX[AM] Colby, full time). Other origination: ch 4 (studio, videotape).

Ownership: Ross Beach, 50%; Robert E. Schmidt, 50%.

Offerle. Kline's TV & 2-Way. 110 E. 10th St. Kinsley 67547. (316) 659-3527. Don Kline, mgr.

Ogden. See Junction City.

Olathe. Mid American Cable Systems. 226 S. Kansas Ave. 66061. (913) 782-4466.

Serves Olathe. Johnson county. Top-100 TV market.
Subscribers: 1,285; total pop in franchised area: 17,917. Started 11/71. Length 62 mi. Charges: instal \$15; \$7/mo. Franchise fee 7%.

Ownership: Mid American Cable Systems.

Olpe. City of Olpe. City office, 66865. Holds franchise.

Osage City. Osage City CATV. 119 N. 6th St. 66523. (913) 528-3747. Earl A. Hurst, mgr.

Osawatomie. Osawatomie Cable TV. Box 776, Chanute 66676.

Serves Osawatomie. Miami County.
Subscribers: 565; homes passed: 1,400. Started 12/75.

Ownership: Larry D. Hudson.

Osborne. Osborne Cable Television Inc. 109 E. Main 67473.

Serves Osborne. Osborne county. Outside all TV markets.

Subscribers: 407; homes passed: 650; total pop in franchised area: 2,000. Started 12/69. Length 11 mi.

Channel usage: total ch capacity 12; TV chs 9; automated 1; available unused 2. Allband FM.

TV stations: KCKT Great Bend (2-2, NBC); KAYS-TV Hays (7-7, CBS/ABC); KAKE-TV Wichita (10-10, ABC); KTVH Wichita (12-12, CBS); KHAS-TV Hastings, Neb. (5-5, NBC); KGIN-TV Grand Island, Neb. (11-11, CBS); KHGI-TV Kearney Neb. (13-13, ABC); KSNB-TV Superior, Neb. (4-4, ABC); KLNE-TV Lexington, Neb. (3-3, ETV).

Origination—automated: one ch (time/weather, full

Kansas

time).

Ottawa. Ottawa Cable TV Inc. Box 440 66067. (913) 242-7776. Robert Brooksher, mgr; Roger Millbern, chief tech. Atty: Skoog & Latimer, Ottawa.

Serves Ottawa. Franklin county. Smaller TV market. Subscribers: 1,360; homes passed: 3,850; total homes in franchised area: 3,850. Started 1/72. Length 50 mi. Charges: instal \$10; \$7.50/mo. Franchise fee 5%.

Channel usage: total ch capacity 30; TV chs 10; automated 1; available unused 19. Allband FM.

TV stations: WDAF-TV Kansas City, Mo. (4-4, NBC); KCMO-TV Kansas City, Mo. (5-5, CBS); KMBC-TV Kansas City, Mo. (9-9, ABC); KBMA-TV Kansas City, Mo. (41-3, Ind); KTWU Topeka (11-11, ETV); WIBW-TV Topeka (13-13, CBS/ABC); KOAM-TV Pittsburgh (7-6, NBC); KQTV St. Joseph, Mo. (2-2, ABC); KTSB Topeka (27-3, ABC, NBC); KCPT-TV Kansas City, Mo. (19-10, ETV).

Origination-automated: ch 8 (time/weather, KBMR[F]M) Kansas City; full time. Ownership: Acton Corp. (see MSO).

Overland Park. TeleCable of Overland Park. 8221 W. 119th St. Box 4385 66204. (913) 381-6622. Jim Pirner, mgr; Clyde Gentry, chief tech. Serves Overland Park, Shawnee, Merriam, Mission, Roeland Park, Fairway, Prairie Village, Leawood, Lenexa. Johnson county. Top-100 TV market.

Subscribers: 21,000; homes passed: 59,200; total pop in franchised area: 65,090. Started 4/71. Length 657 mi. Charges: instal \$15; \$6.95/mo.

Channel usage: total ch capacity 24; TV chs 13; pay cable 1; automated 3; other origination programming 3; technically unavailable 4.

TV stations: KCPT Kansas City, Mo. (19-na, ETV); WTBS Atlanta (17-3B, Ind, cc); WDAF-TV Kansas City, Mo. (4-na, NBC); KCMO-TV Kansas City, Mo. (5-na, CBS); KBMA-TV Kansas City, Mo. (41-na, Ind); KTWU Topeka (11-na, ETV); KMBC-TV Kansas City, Mo. (9-na, ABC); KQTV St. Joseph, Mo. (2-na, ABC); KTSB Topeka (27-na, NBC, ABC); WIBW-TV Topeka (13-na, CBS, ABC); KYFC Kansas City, Mo. (50-4A, Ind); WYAH-TV Portsmouth, Va. (27-11B, Ind); WGN-TV Chicago (9-7B, Ind).

■ Pay Cable: ch 2B (HBO); 9,500 subscribers. Origination-automated: ch 10B (weather, full time); ch 8B (sports and stocks, full time); ch 4B (world news, full time). Other origination: ch 3A, (Madison Square Garden); ch 13A (school channels); (Christian Broadcasting Network); ch 10A (film, studio, videotape, CATV network, 40 hrs). Ownership: TeleCable Corp. (see MSO).

Paola. Cable TV of Paola Inc. 106 W. Peoria 66071. Serves Paola. Miami County. Subscribers: 872; homes passed: 1,700; total pop in franchised area: 4,900. Started 8/74. Ownership: Gene Murray, pres.

Parsons. Cablevision of Parsons. 2211 Main, Box 331 67357. (316) 421-2510. Mike Flood, mgr.; Roger J. Lee, chief tech.

Serves Parsons. Labette county. Smaller TV market. Subscribers: 3,390; homes passed: 4,911; total homes in franchised area: 4,911. Started 1/66. Length 55 mi. Charges: instal \$14.95; \$6.95/mo. Franchise fee 2%.

Channel usage: total ch capacity 12; TV chs 10; automated 2. Allband FM.

TV stations: KTEW Tulsa, Okla. (2-2, NBC); KOAM-TV Pittsburg (7-3, NBC); KTVJ Joplin, Mo. (16-4, CBS); KBMA-TV Kansas City, Mo. (41-5, Ind, p); KOTV Tulsa, Okla. (6-6, CBS); KTUL-TV Tulsa, Okla. (8-8, ABC); KMBC-TV Kansas City, Mo. (9-9, ABC, p); KOED-TV Tulsa, Okla. (11-11, ETV); KODE-TV Joplin, Mo. (12-12, ABC); W Topeka (13-13, CBS, p). IBW-TV Origination-automated: ch 7 (NOAA weather wire, KEWN[F]M) Tulsa, Okla.; full time; ch 10 (time/weather, KRAV[F]M) Tulsa, Okla., full time).

Ownership: American Television and Communications Inc. (see MSO).

Phillipsburg. Phillipsburg TV Cable Co. Box 99, Dimmitt, Tex. 79027.

Serves Phillipsburg. Phillips county. Outside all TV markets.

Subscribers: 1,077; homes passed: 1,200; total pop in franchised area: 3,241. Started 8/66. Length 19 mi. Charges: instal none; \$7/mo.

Channel usage: total ch capacity 12; TV chs 6; automated 1; available unused 5. Allband FM.

TV stations: KCKT Great Bend (2-2, NBC); KHAS-TV Hastings, Neb. (5-9, NBC); KLNE-TV Lexington, Neb. (3-3, ETV); KAYS-TV Hays (7-7, CBS/ABC); KGIN-TV Grand Island, Neb. (11-11, CBS); KHGI-TV Kearney, Neb. (13-13, ABC).

Origination-automated: one ch (time/weather, full time).

Ownership: CATV Inc. (see MSO).

Pittsburg. Pittsburg Cable TV. Box 33 66762. (316) 231-3360. Billy Ashmore, mgr; Loyd Gene Baldwin, chief tech. Atty: Walker Palen, Pittsburg.

Serves Pittsburg. Crawford county. Smaller TV market.

Subscribers: 3,500; homes passed: 8,770; total homes in franchised area: 8,770. Started 9/67. Length 90 mi. Charges: instal \$20; \$7/mo. Franchise fee 5%. Channel usage: total ch capacity 12; TV chs 9; pay cable 1; automated 1 shared; other origination programming 1 shared; available unused 1. Total radio stations: 14 FM.

TV stations: KTVJ Joplin, Mo. (16-2, CBS); KXTX-TV Dallas, Tex. (39-3, Ind, cc); KCMO-TV Kansas City, Mo. (5-4, CBS, p); KTUL-TV Tulsa, Okla. (8-8, ABC); KMBC-TV Kansas City (9-9, ABC, p); KOAM-TV Pittsburg (7-10, NBC); KODE-TV Joplin (12-11, ABC); KOED-TV Tulsa (11-12, ETV); KBMA-TV Kansas City (41-13, Ind, p).

■ Pay cable: ch 5 (HBO, movies, sports, 60 hrs); 1,257 subscribers, available to 3,500 homes; charge \$8/mo.

Origination-automated: ch 6 (time/weather, full time). Other origination: ch 6 (C-SPAN, Madison Square Garden, Calliope, 44 hrs).

Ownership: UA-Columbia Cablevision (see MSO).

Plainville. CATV Inc. Box 99, Dimmitt, Tex. 79027.

Serves Plainville. Rooks county. Smaller TV market. Subscribers: 583; homes passed: 900; total pop in franchised area: 2,627. Started 4/71. Length 14 mi. Charges: instal none; \$7/mo.

Channel usage: total ch capacity 12; TV chs 6; automated 1; available unused 5. Allband FM.

TV stations: KCKT Great Bend (2-2, NBC); KAYS-TV Hays (7-7, CBS/ABC); KGIN-TV Grand Island, Neb. (11-11, CBS); KHAS-TV Hastings, Neb. (5-9, NBC); KHGI-TV Kearney, Neb. (13-13, ABC); KLNE-TV Lexington, Neb. (3-3, ETV).

Origination-automated: one ch (time/weather, full time).

Ownership: CATV Inc. (see MSO).

Prairie Village. See Overland Park.

Pratt. Salina Cable TV System Inc., 144 North 7th St. 67401. Bob Matteson, mgr.

Serves Pratt. Pratt county. Outside all TV markets. Subscribers: 1,108; homes passed: 2,200; total pop in franchised area: 8,800. Started 10/66. Length 22 mi. Charge: \$7.50/mo.

Channel usage: total ch capacity 12; TV chs 6; automated 1; available unused 5. Allband FM.

TV station: KCKT Great Bend (2-2, NBC); KARD-TV Wichita (3-3, NBC); KTVK Ensign (6-6, CBS); KPTS Hutchinson (8-8, NBC); KAKE-TV Wichita (10-10, ABC); KTVH Hutchinson (12-12, CBS).

Origination-automated: one ch (time/weather, full time).

Ownership: Communications Services Inc. (see MSO).

Protection. Lynn's Radio & Appliance 67127.

Serves Protection. Comanche county. Outside all TV markets.

Subscribers: 150; total pop in franchised area: 780. Started 11/64. Charges: instal \$20; \$6/mo.

Channel usage: TV chs 3. TV stations: KCKT Great Bend (2-2, NBC); KUPK-TV Garden City (13-10, ABC); KTVK Ensign (6-6, CBS).

Ownership: Lynn W. Wymer.

Raceland. See Enterprise.

Roeland Park. See Overland Park.

Roze. See Burdett.

Russell. Warner Cable of Russell, 813 Main St. 67665. (913) 483-3244. Raymond Paultz, local mgr.

Serves Russell. Russell county. Smaller TV market. Subscribers: 1,284; homes passed: 1,650; total pop in franchised area: 6,113. Started 5/68. Length 24.5 mi. Charges: instal \$20; \$9.25/mo. Franchise fee 3%.

Channel usage: total ch capacity 12; TV chs 9; automated 1; available unused 2. Allband FM.

TV stations: KCKT Great Bend (2-3, NBC); KAYS-TV Hays (7-8, CBS/ABC); KPTS-TV Hutchinson (8-12, ETV); KAKE-TV Wichita (10-10, ABC); KBMA-TV Kansas City, Mo. (41-6, Ind); KMBC-TV Kansas City (4-11, NBC); KCMO-TV Kansas City (5-6, 11, CBS); WIBW-TV Topeka (13-13, CBS/ABC).

Ownership: Warner Cable Corp. (see MSO).

Sabetha. See Seneca.

St. Francis. Northwest Kansas Cable T.V. Co. Inc. Box 691. 67756. (913) 332-2511. Donald Sherman, mgr/ chief tech. Atty: Koteen & Burt, Washington.

Serves St. Francis. Cheyenne county. Smaller TV market.

Subscribers: 420; homes passed: 900; total homes in franchised area: 900. Started 12/76. Length 10 mi. Charges: instal \$16; \$6.75/mo. Franchise fee 3%.

Channel usage: total ch capacity 20; TV chs 4; auto-

mated 1; available unused 15.

TV stations: KLOE-TV Goodland (10-na, CBS, ABC); KWNB-TV Hayes Center, Neb. (6-na, ABC); KOMC McCook (8-8, NBC); KPNE-TV North Platte, (9-9, ETV). Origination-automated: ch 12 (weather).

Ownership: James F. Collins, 50%; Lela L. Collins, 50%.

St. Marys. Community Antenna System Inc., 111 South 5th St., Manhattan, Kans. 66502.

Serves St. Marys. Pottawatomie county. Outside all TV markets.

Subscribers: 312; homes passed: 350; total pop in franchised area: 1,550. Started 9/64. Length 10 mi. Charges: instal \$2.50; \$5.95/mo.

Channel usage: total ch capacity 12; TV chs 7; available unused 5.

TV stations: KQTV St. Joseph, Mo. (2-2, ABC); WIBW-TV Topeka (13-3, CBS/ABC); WDAF-TV Kansas City, Mo. (4-4, NBC); KCMO-TV Kansas City, Mo. (5-5, CBS); WTWU Topeka (11-6, ETV); KTSB Topeka (27-7, NBC/ABC); KMBC-TV Kansas City, Mo. (9-9, ABC).

Ownership: Community Antenna System Inc. (see Council Grove, Kan.)

Salina. Salina Cable TV System, Inc., 144 North 7th St. 67401. Robert K. Weary, sec., treas.

Serves Salina. Saline county. Outside all TV markets. Subscribers: 12,446; homes passed: 13,000; total pop in franchised area: 40,500. Started 12/62. Length 175 mi. Charges: instal \$2.50; \$5.95/mo. Franchise fee 2%.

Channel usage: total ch capacity 12; TV chs 10; automated 1; other origination programming 1. Total radio stations 7 (FM).

TV stations: KARD-TV Wichita (3-3, NBC); WDAF-TV Kansas City, Mo. (4-4, NBC); KCMO-TV Kansas City, Mo. (5-5, CBS); KBMA-TV Kansas City, Mo. (41-7, Ind); KPTS Hutchinson (8-8, ETV); KMBC-TV Kansas City, Mo. (9-9, ABC); KAKE-TV Wichita (10-10, ABC); KCKT Great Bend (12-11, NBC); KTVH Hutchinson (12-12, CBS); WIBW-TV Topeka (13-13, CBS/ABC).

Origination-automated: one ch (time/weather, full time).

Ownership: Communications Services Inc. (see MSO).

Scott City. Cable Systems Inc., Box 98 67871. (316) 872-3619.

Serves Scott City. Scott county. Smaller TV market. Subscribers: 756; total homes passed: 1,300; total pop in franchised area: 5,000. Started 5/70. Length 17 mi.

Channel usage: TV chs 4; automated 1.

TV stations: KUPK-TV Garden City (13-na, ABC); KLOE-TV Goodland (10-na, CBS/ABC); KGLD-TV Garden City (11-na, NBC); KTVK Ensign (6-na, CBS).

Origination-automated: one ch (time/weather, full time).

Ownership: Cable Systems Inc. (see MSO).

Sedan. CACOM Teleservices Inc. Box 615, Abilene 67410. System is under construction.

Serves Sedan. Chautauqua county. Outside all TV markets.

Total pop in franchised area: 1,555. Ownership: James C. Johnson, pres, 20%; Donald D. Wurth, VP, 20%; Robert L. Schaeffer, treas, 20%; Charles W. Wurth, sec, 20%; and others.

Sedgwick. Cable TV Construction Ltd. Chanute 66676. Holds franchise.

Seneca. Sabetha-Seneca Cable TV. 27 N. Fourth 66538. Atty: Achtenberg, Sandler & Balkin, Kansas City, Mo.

Serves Sabetha, Seneca. Nemaha county. Outside all TV markets.

Subscribers: 534; homes passed 700; total pop in franchised area: 4,385. Started 12/67.

Channel usage: TV chs 8.

TV stations: KQTV St. Joseph, Mo. (2-na, ABC); KMTV Omaha, Neb. (3-na, NBC); WDAF-TV Kansas City, Mo. (4-na, NBC); KCMO-TV Kansas City, Mo. (5-na, CBS); KETV Omaha (7-na, ABC); KMBC-TV Kansas City, Mo. (9-na, ABC); KOLN-TV Lincoln, Neb. (10-na, CBS); KTWU Topeka (11-na, ETV); WIBW-TV Topeka (13-na, CBS/ABC).

Ownership: Marvin Heath 98%, Anne C. Heath, 2%.

Sharon Springs. Cablevision Ltd. Ind.

Serves Sharon Springs. Wallace county. Top-100 TV market.

Subscribers: 266; homes passed: 400; total pop in franchised area: 1,250. Started 12/74. Length 6 mi.

Ownership: Cablevision Ltd. Inc. (see MSO).

Shawnee. See Overland Park.

Solomon. Tri-River Cable. Box 338. Salina 67401. (913) 827-3797. Kenneth L. Trimble, mgr; Lloyd Soule, chief tech. Thomas Gregg, mgr. Atty: Hollis B. Logan, Topeka.

Serves Solomon. Dickinson county. Outside all TV markets.

Subscribers: 243; homes passed: 350; total homes in franchised area: 350. Started 1/74. Charges: instal

15; \$8/mo. Franchise fee 3%.

Channel usage: total ch capacity 12; TV chs 7; available unused 5. Allband FM.

TV stations: KARD-TV Wichita (3-3, NBC); KSNB-TV Superior, Neb. (4-4, ABC); KPTS Hutchinson (8-8, ETV); KAKE-TV Wichita (10-10, ABC); KTVH Hutchinson (12-12, CBS); WIBW-TV Topeka (13-13, CBS, ABC); KTSB Topeka (27-2, NBC, ABC).
Ownership: Tri-River Cable (see MSO).

South Hutchinson. See Hutchinson.

Stockton. Stockton TV Cable Co. Box 99, Dimmitt, Tex. 79027.

Serves Stockton. Rooks county. Smaller TV market. Subscribers: 553; homes passed: 600; total pop in franchised area: 1,818. Started 11/67. Length 11 mi. Charges: instal none; \$7/mo.

Channel usage: total ch capacity 12; TV chs 6; automated 1; available unused 5. Allband FM.

TV stations: KCKT Great Bend (2-2, NBC); KLNE-TV Lexington, Neb. (3-3, ETV); KHAS-TV Hastings, Neb. (5-5, NBC); KAYS-TV Hays (7-7, CBS/ABC); KHGI-TV Kearney, Neb. (13-9, ABC); KGIN-TV Grand Island, Neb. (11-11, CBS).

Origination-automated: one ch (time/weather, full time).

Ownership: CATV Inc. (see MSO).

Strong City. CACOM Teleservices Inc. Box 615, Abilene 67410. Holds non-exclusive franchise. Chase county. Outside all TV markets.

Total pop in franchised area: 765.

Ownership: James C. Johnson, pres, 20%; Donald D. Wurth, VP, 20%; Robert L. Schaeffer, treas, 20%; Charles W. Wurth, sec, 20%; and others.

Syracuse. Osborne Electronics. Box 122 67878.

Serves Syracuse. Hamilton county. Outside all TV markets.

Subscribers: 469; homes passed: 650; total pop in franchised area: 1951. Started 3/70. Length 11 mi. Charges: instal none; \$7.50/mo. Franchise fee 2%.

Channel usage: TV chs 3; automated 1; available unused 8. Total radio stations 1 (local FM).

TV stations: KGLD Garden City (11-11, NBC); KUPK-TV Garden City (13-13, ABC); KTVC Ensign (6-2, CBS).

Origination-automated: one ch (time/weather, full time).

Ownership: Cable Systems Inc. (see MSO).

Topeka. Cablevision of Topeka. 1615 Washburn Ave. 66604. (913) 233-5019. Larry Spangler, mgr. Atty: James Greeley. System is under construction.

Serves Topeka. Shawnee county. Smaller TV market. Subscribers: 14,154; homes passed: 24,410; total pop in franchised area: 125,011. Started 12/77. Length 353 mi. Charges: instal \$10; \$7/mo.

Channel capacity 27; TV chs 9 (1 shared); pay cable 1; access 1 shared; other origination programming 1; available unused 16.

TV stations: KQTV St. Joseph (2-2, CBS/ABC); WDAF-TV Kansas City (4-4, NBC); KCMO-TV Kansas City (5-5, CBS); KTWU Topeka (11-10, NBC); WIBW-TV Topeka (13-12, CBS); KCPT Kansas City (19-13, ETV); KTSB Topeka (27-7, NBC); KBMA Kansas City (41-6, ETV); KBMC-TV Kansas City (9-9, ABC); WTBS Atlanta (17-10, Ind).

■ Pay cable: ch 3 (Home Box Office, Christian Broadcasting Network, WYAH-TV); 9,918 subscribers; charge \$8/mo.

Access: ch 4 (public). Other origination ch 8 (UPI, Madison Square Garden, shopper's guide).

Ownership: Horizon Communications Corp., 75% (see MSO).

Tribune. Cablevision Ltd. Inc.

Serves Tribune. Greeley county. Subscribers: 300; homes passed: 500; total pop in franchised area: 1,450. Started 7/74. Length 6 mi.

Ownership: Cablevision Ltd. Inc. (see MSO).

Ulysses. Golden Southwest Inc. Box 730 67880. (316) 356-3311. J.R. Flohr, mgr.

Serves Ulysses. Grant county. Smaller TV market. Subscribers: 500; homes passed: 600. total pop in franchised area: 4,294. Started 2/75. Length 23 mi.

Ownership: Golden Southwest Inc.

Valley Center. Cable TV Construction Ltd. Box 776, Chanute 66676. Holds franchise.

Wakeeney. Wakeeney Cable TV Co. Box 456 67672. (913) 743-5616. Ken Schrolller, mgr/chief tech. Atty: A. L. Stein.

Serves Wakeeney. Trego county. Smaller TV market. Subscribers: 694; homes passed: 775; total pop in franchised area: 775. Started 7/76. Length 13 mi. Charges: instal \$15; \$8.50/mo. Franchise fee 2%.

Channel usage: total ch capacity 12; TV chs 5; automated 1. Total radio stations: 4 FM, 1 AM.

TV stations: KCKT Great Bend (2-2, NBC); KBMA-TV Kansas City, Mo. (41-4, Ind, cc, p); KPTS Hutchinson (8-8, ETV, p); KAKE-TV Wichita (10-11, ABC, p); KAYS-TV Hays (7-10, CBS/ABC).

Origination-automated: ch 13 (weather, full time).

Ownership: Kays, Inc., 100%.

Wamego. Wamego Community Antenna System Inc., 111 South 5th St. Manhattan 66502.

Serves Wamego. Pottawatomie county. Smaller TV market.

Subscribers: 538; homes passed: 750; total pop in franchised area: 2,800. Started 8/65. Length 15 mi.

Channel usage: total ch capacity 12; TV chs 7; automated 1; available unused 4. Total radio stations 2 (local FM).

TV stations: KQTV St. Joseph, Mo. (2-2, ABC); WDAF-TV Kansas City, Mo. (4-4, NBC); KCMO-TV Kansas City, Mo. (5-5, CBS); KTSB Topeka (27-6, NBC/ABC); WIBW-TV Topeka (13-7, CBS/ABC); KMBC-TV Kansas City, Mo. (9-9, ABC); KTWU Topeka (11-11, ETV).

Origination-automated: one ch (time/weather, full time).

Ownership: Ralph L. Weir, Jr., pres, 32.5% (see MSO, Bcstrs in CATV); Robert K. Weary Jr., 32.5% (see MSO); Walter P. Robertson, 5%; Richard L. Thiesen, 5%; Royce Baerg, 5%; John Monroe, 5%; Weldon S. Johnson, 5%; Philip G. Wilcox, 5% (see MSO); Larry Justus, 5%; Robert K. Weary, sec-treas.

Washington. Washington Cable TV. Box 57 66968. (913) 527-2226. Robert K. Weary Jr., VP; Richard E. Jonas, chief tech.

Serves Washington City. Washington county. Outside all TV markets.

Subscribers: 428; homes passed: 600; total pop in franchised area: 1,600. Started 12/74. Length 13 mi. Charges: instal 12.50; \$5.95/mo. Franchise fee 2%.

Channel usage: total ch capacity 12; TV chs 8; automated 1; available unused 3. Allband FM.

TV stations: KMTV Omaha, Neb. (3-2, NBC); KSNB-TV Superior, Neb. (4-4, ABC); KHAS-TV Springfield, Neb. (5-5, NBC); KTSB-TV Topeka (27-7, NBC); KANE-TV Hastings, Neb. (29-9, ETV); KOLN-TV Lincoln, Neb. (10-10, CBS); KTWU-TV Topeka (11-11, ETV); WIBW-TV Topeka (13-13, CBS).

Origination-automated: ch 2 (time/weather, full time).

Ownership: Robert K. Weary, pres; Robert K. Weary Jr., VP.

Wathena. S&K Properties Inc. holds franchise.

Waverly. City of Waverly CATV. Box 452 66871. (913) 733-2461. Paul Bowersox, mayor; Keith Kelley, chief tech. Atty: Buckles & Roth, Burlington.

Serves Waverly City. Coffey county. Outside all TV markets.

Subscribers: 153; homes passed: 250. Started 2/77. Length 7 mi. Charges: instal \$20; \$8/mo.

Channel usage: TV chs 8; automated 1. Allband FM.

TV stations: KMBA-TV Kansas City, Mo. (41-6, Ind); KCMO-TV Kansas City (5-5, CBS); WDAF-TV Kansas City, Mo. (4-4, NBC); KMBC-TV (9-9, ABC); KOAM-TV Pittsburg (7-7, NBC); KTSB-TV Topeka (27-10, NBC); KTWU-TV Topeka (11-11, ETV); WIBW-TV Topeka (13-13, CBS).

Origination-automated: ch 2 (time/weather, full time).

Ownership: City of Waverly.

Wellington. Sumner Cable TV Co. 117 W. Harvey 67152. (316) 326-8989. Philip R. Brown, mgr-chief tech.

Serves Wellington. Sumner county. Subscribers: 1,150; homes passed: 3,000; total pop in franchised area: 3,000. Started 7/78. Length 45 mi. Charges: instal \$10; 7.50/mo.

Channel usage: total ch capacity 20; TV chs 6, aautomated 1; other origination programming 1; available unused 12. Allband FM.

TV stations: KARD-TV Wichita (3-3, NBC); KPTS Hutchinson (8-8, ETV); WGN-TV Chicago (9-9, Ind); KAKE-TV Wichita (10-10, ABC); WTBS Atlanta (17-11, Ind); KTVH Hutchinson (12-12, CBS).

Origination-automated: ch 5 (time/weather, AP news, KBRA [FM] Wichita; full time). Other origination: ch 4 (Christian Broadcasting Network).

Ownership: Jack C. Mitchell, 100%.

Wichita. Air Capital Cablevision, Inc. Box 679, Sedgwick 67201. J.W. Owen, pres. Atty: Koteen & Burt, Washington.

Serves Wichita.

System is under construction.

Ownership: Kansas State Network, 100%.

Winfield. Cowley Cablevision Inc. 1004 Main St. 67156. (316) 221-6360.

Serves Winfield. Cowley county. Outside all TV markets.

Subscribers: 1,707; homes passed: 3,000; total pop in franchised area: 13,000. Started 3/72. Length 38 mi. Charges: instal \$5; \$6.95/mo.

Channel usage: total ch capacity 12; TV chs 10; automated 1; other origination programming 1. Allband FM.

TV stations: KPTS Hutchinson (8-na, ETV); KTVH Hutchinson (12-na, CBS); KAKE-TV Wichita (10-na, ABC); KOCO-TV Oklahoma City, Okla. (5-na, ABC); KARD-TV Wichita (3-na, NBC); KOED-TV Tulsa, Okla. (11-na, ETV); KOTV Tulsa, Okla. (6-na, CBS); KTEW Tulsa, Okla. (2-na, NBC); KWTW Oklahoma City (9-na, CBS); KTVY Oklahoma City (4-na, NBC).

Kentucky

Origination-automated: one ch (time/weather, full time). Other origination: one ch (local programming, 10 hrs).

Ownership: Communications Services Inc., 80% (see MSO).

Yates Center. See Iola.

Kentucky

Abbott Creek. See Prestonsburg.

Alex. See Williamson Television Co., Williamson, W. Va.

Ages. See Evarts.

Airport Gardens. See Bulan.

Albany. Cablevision Systems Inc. 402 Samson St., Glasgow 42141. (502) 651-8021. Robert Whitlow, mgr.

Serves Albany. Clinton county. Outside all TV markets.

Subscribers: 492; homes passed: 600; total pop in franchised area: 1,891. Started 1969. Length 15 mi. Charges: instal \$15; \$6.50/mo. Franchise fee 3%.

Channel usage: total ch capacity 12; TV chs 11; available unused 1. Allband FM.

TV stations: WNGE Nashville (2-na, ABC); WSM-TV Nashville (4-na, NBC); WTVF Nashville (5-na, CBS); WATE-TV Knoxville, Tenn. (6-na, NBC); WBIR-TV Knoxville (10-na, CBS); WHAS-TV Louisville (11-na, CBS); WBKO Bowling Green (13-na, ABC); WKYT-TV Lexington (27-na, CBS); WKSO Somerset (29-na, ETV); WLKY-TV Louisville (32-na, ABC); WDRB-TV Louisville (41-na, Ind).

Ownership: Ohio Valley Cablevision Inc. (see MSO).

Allen. Allen Porter Cable TV. 41601. (606) 874-2616. Serves Allen. Floyd county. Outside all TV markets.

Subscribers: 259; homes passed: 275; total pop in franchised area: 1,000. Started 1955. Length 6 mi. Charges: instal \$25; \$3/mo.

Channel usage: total ch capacity 12; TV chs 4; available unused 8.

TV stations: WSAZ-TV Huntington, W. Va. (3-4, NBC); WCHS-TV Charleston, W.Va. (8-6, CBS); WKPI Pikeville (22-10, ETV); WOWK-TV Huntington, W.Va. (13-12, ABC).

Ownership: Herman Porter.

Altro. Altro TV Cable. 41306. Holds franchise. Breathitt county. Smaller TV market.

Total pop in franchised area: 301.

Ownership: Clarence Gabbard.

Artemus. See Barbourville.

Ashland. Tower Cablevision Inc. Rt 3, Box 526, 41101. (606) 324-6178. Marty Crawford, mgr.

Serves Ashland, Bellefonte, part of Boyd county, Flatwoods, Kenwood, Raceland, Russell, Westwood and Worthington, all in Boyd and Greenup counties. Top-100 TV market.

Subscribers: 9,470; homes passed: 16,000; total pop in franchised area: 20,000. Started 4/70. Length 177 mi. Charges: instal \$19.95; \$7.50/mo.

Channel usage: total ch capacity 13; TV chs 9; pay cable 1; automated 1; access 1; other origination programming 1. Total radio stations: 8 FM.

TV stations: WSAZ-TV Huntington, W.Va. (3-3, NBC); WKAS Ashland (25-4, ETV); WMUL-TV Huntington, W.Va. (33-5, ETV); WXIX-TV Newport (19-6, Ind, cc); WCHS-TV Charleston, W.Va. (8-8, CBS); WLEX-TV Lexington (18-9, NBC, p); WKYT-TV Lexington (27-10, CBS, p); WTVQ-TV Lexington (62-11, ABC, p); WOWK-TV Huntington, W.Va. (13-13, ABC). Microwave: Tower Communications Systems Corp.

■ Pay cable: (Home Box Office); 2,691 subscribers, available to 16,000 homes; charge \$8.50/mo.

Origination-automated: ch 2 (time/weather). Other origination: ch 12 (local origination).

Ownership: Communications Properties Inc. (see MSO).

Barbourville. Brown Radio & TV. Liberty St. 40906.

Serves Barbourville, Artemus, Boone Heights and Heidrick. Knox county. Outside all TV markets.

Subscribers: 1,850; homes passed: 2,200; total pop in franchised area: 7,600. Started 10/52. Length 51.8 mi. Charges: instal \$5; \$6/mo.

Channel usage: total ch capacity 12; TV chs 8; available unused 4. Allband FM.

TV stations: WLEX-TV Lexington (18-2, NBC); WTVK Knoxville, Tenn. (26-4, ABC); WCYB-TV Bristol, Va. (5-5, NBC); WATE-TV Knoxville, Tenn. (6-6, ABC); WKYT-TV Lexington (27-7, CBS); WKSO Somerset (29-3, ETV); WBIR-TV Knoxville, Tenn. (10-10, CBS);

Kentucky

WLOS-TV Asheville, N.C. (13-13, ABC).

Ownership: Tennessee-Kentucky Systems Inc. Thomas D. Shank, Alton Blakely, principals.

Bardstown. Kentucky Cable TV Inc. Box 462, Elizabethtown 42701. (502) 765-2731. Joe Simmons, mgr. Serves Bardstown, New Haven. Nelson county. Top-100 TV market.

Subscribers: 717; homes passed: 2,501; total homes in franchised area: 2,500. Started 5/65. Length 25 mi. Charges: instal \$9.95; \$6.75/mo. Franchise fee 2%.

Channel usage: total ch capacity 12; TV chs 10; automated 1; available unused 1. Allband FM.

TV stations: WKPC-TV Louisville (15-2, ETV); WAVE-TV Louisville (3-3, NBC); WLKY-TV Louisville (32-4, ABC); WDRB-TV Louisville (41-5, Ind); WLEX-TV Lexington (18-6, NBC); WKYT-TV Lexington (27-7, CBS); WTVQ-TV Lexington (62-8, ABC); WKZT Elizabethtown (23-10, ETV); WHAS-TV Louisville (11-11, CBS); WBKO Bowling Green (13-13, ABC).

Origination-automated: ch 9 (time/weather, full time).

Baxter. See Wallins Creek.

Beattyville. Lee County TV. 41311.

Serves Beattyville. Lee county. Smaller TV market.

Subscribers: 445; homes passed: 426; total pop in franchised area: 1,000. Started 4/71. Length 16 mi. Charges: instal free; \$5/mo.

Channel usage: total ch capacity 5; TV chs 3; available unused 2. Allband FM.

TV stations: WLEX-TV Lexington (18-2, NBC); WKYT-TV Lexington (27-4, CBS); WTVQ-TV Lexington (62-na, ABC).

Ownership: Gene Bowman, 100%.

Beaver Dam. See Hartford.

Bellefonte. See Ashland.

Benham. Benham Community TV. Box 342 40807.

Serves Benham. Harlan county. Smaller TV market.

Subscribers: 250; homes passed: 255; total pop in franchised area: 1,900. Started 3/53. Length 3 mi.

Channel usage: total ch capacity 5; TV chs 3; available unused 2. TV stations: WSAZ-TV Huntington, W.Va. (3-3, NBC); WBIR-TV Knoxville, Tenn. (10-6, CBS); WLEX-TV Lexington (18-5, NBC); WJHL-TV Johnson City, Tenn. (11-2, CBS); WLOS-TV Asheville, N.C. (13-4, ABC).

Benton. Benton Cable TV Co. 204 East 13th St. 42025. (502) 527-4731. Larry Brinkley, mgr.

Serves Benton. Marshall county. Top-100 TV market.

Subscribers: 950; homes passed: 1,500; total pop in franchised area: 3,800. Started 6/70. Length 29 mi. Charges: instal \$10; \$7.50/mo. Franchise fee 4%.

Channel usage: total ch capacity 12; TV chs 11; automated 1.

TV stations: WSIL-TV Harrisburg, Ill. (3-3, ABC); WSM-TV Nashville (4-4, NBC); WTVF Nashville (5-5, CBS); WPSD-TV Paducah (6-11/6, NBC); WTVW Evansville, Ind. (7-7, ABC); WNGE Nashville (2-2, ABC); WDCN-TV Nashville (8-8, ETV); WKMU Murray (21-9, ETV); WZTV Nashville (17-13, Ind); KFVS-TV Cape Girardeau, Mo. (12-12, CBS).

Origination-automated: one ch (time/weather, full time).

Ownership: Flora Cable TV Co., 100% (see MSO).

Berea. Berea Cablevision Co. 323 Chestnut St. 40403. (606) 986-3104.

Serves Berea. Madison county. Smaller TV market.

Subscribers: 1,020; homes passed: 2,700; total pop in franchised area: 6,956. Started 11/66. Length 40 mi. Charges: instal \$10; 6.50/mo. Franchise fee 2%.

Channel usage: total ch capacity 12; TV chs 11; automated 1. Allband FM.

TV stations: WAVE-TV Louisville (3-na, NBC); WCPO-TV Cincinnati (9-na, CBS); WBIR-TV Knoxville, Tenn. (10-na, CBS); WHAS-TV Louisville (11-na, CBS); WLEX-TV Lexington (18-na, NBC); WXIX-TV Newport (19-na, Ind); WKYT-TV Lexington (27-na, CBS); WLKY-TV Louisville (32-na, ABC); WDRB-TV Louisville (41-na, Ind); WKLE Lexington (46-na, ETV); WTVQ-TV Lexington (62-na, ABC).

Origination-automated: one ch (time/weather, full time).

Ownership: Ohio Valley Cablevision Inc. (see MSO).

Bevinsville. See Wheelwright.

Blair. See Cumberland.

Boone Heights. See Barbourville.

Booneville. Owsley County TV. Box 188 41314.

Serves Booneville. Owsley county. Smaller TV market.

Subscribers: 213; homes passed: 20; total pop in franchised area: 800. Started 1/69. Length 15 mi.

Charges: instal free; \$3.50/mo.

Channel usage: total ch capacity 5; TV chs 3; available unused 2.

TV stations: WLEX-TV Lexington (18-2, NBC); WKYT-TV Lexington (27-4, CBS); WTVQ-TV Lexington (62-6, ABC).

Ownership: Robert E. Dooley.

Bourbon county. See Paris.

Boyd county. See Ashland.

Brodhead. Wilcop CATV. Box 156, 40409. (606) 758-8320. John Wilcop, owner.

Serves Brodhead. Rockcastle county.

Subscribers: 285; homes passed: 286; total homes in franchised area: 286. Started 1952. Length 8 mi. Charges: instal \$15; \$5/mo.

Channel usage: total ch capacity 12; TV chs 6; available unused 6.

TV stations: WLEX-TV Lexington (18-2, NBC); WKYT-TV Lexington (27-4, CBS); WTVQ-TV Lexington (62-6, ABC); WKLE Lexington (46-7, ETV); WHAS-TV Louisville (11-11, CBS); WLKY-TV Louisville (32-13, ABC).

Ownership: John Wilcop.

Brookside. See Everts.

Bulan. Duane TV Relay Inc. Box 66 41722. (606) 436-5162.

Serves Bulan, Airport Gardens, Dartfork, Hardburly, Hardshell, Lost Creek, Lotts Creek, Rowdy, Second Creek and Tribbey. Perry and Breathitt counties. Smaller TV market.

Subscribers: 1,300; homes passed: 1,600; total pop in franchised area: 6,000. Started 1952. Length 50 mi. Charges: instal \$50; \$8/mo.

Channel usage: total ch capacity 12; TV chs 5.

TV stations: WJHL-TV Johnson City, Tenn. (11-2, CBS); WLEX-TV Lexington (18-3, NBC); WTVQ-TV Lexington (62-4, ABC); WKYH-TV Hazard (57-5, NBC); WKYT-TV Lexington (27-6, CBS).

Ownership: William J. Smith, treas, 1%; Vincent J. Mongiardo, pres, 48%; Alice Smith, sec-treas, 48%; Katherine Mongiardo, sec, 1%.

Burgin. See Harrodsburg.

Burkesville. Cablevision Systems Inc. 402 Samson St., Glasgow 42141. (502) 651-8021.

Serves Burkesville. Cumberland county. Outside all TV markets.

Subscribers: 459; homes passed: 550; total pop in franchised area: 1,717. Started 1963. Length 13 mi. Charges: instal \$10; \$4.25/mo. Franchise fee 3%.

Channel usage: total ch capacity 12; TV chs 10; available unused 2. Allband FM.

TV stations: WNGE Nashville (2-na, ABC); WSM-TV Nashville (4-na, NBC); WTVF Nashville (5-na, CBS); WBIR-TV Knoxville, Tenn. (10-na, CBS); WHAS-TV Louisville (11-na, CBS); WBKO Bowling Green (13-na, ABC); WLEX-TV Lexington (18-na, NBC); WKSO Somerset (29-na, ETV); WLKY-TV Louisville (32-na, ABC); WDRB-TV Louisville (41-na, Ind).

Ownership: Ohio Valley Cablevision Inc. (see MSO).

Burnside. See Pulaski county.

Cadiz. Aeby-Toberlin & Assoc. holds franchise.

Campbellsville. Kentucky Cable TV Inc. 110 W. Main St. 42718. (502) 465-5038. Joe Simmons, mgr.

Serves Campbellsville. Taylor county. Outside all TV markets.

Subscribers: 3,445; homes passed: 3,828; total homes in franchised area: 3,982. Started 5/65. Length 44 mi. Charges: instal \$9.95; \$5.25/mo. Franchise fee 2%.

Channel usage: total ch capacity 12; TV chs 12. Allband FM.

TV stations: WSM-TV Nashville (4-2, NBC); WAVE-TV Louisville (3-7, NBC); WKPC-TV Louisville (15-3, ETV); WLKY-TV Louisville (32-4, ABC); WDRB-TV Louisville (41-5, Ind); WLEX-TV Lexington (18-6, NBC); WTVQ-TV Lexington (62-8, ABC); WTVF Nashville (5-9, CBS); WKYT-TV Lexington (27-10, CBS); WHAS-TV Louisville (11-11, CBS); WKZT Elizabethtown (23-12, ETV); WBKO Bowling Green (13-13, ABC).

Carrollton. Ohio Valley Cablevision Inc. 603 Highland Ave. 41008. (502) 732-5802. Art Reedy, mgr.

Serves Carrollton. Carroll county. Outside all TV markets.

Subscribers: 1,069; homes passed: 1,225; total pop in franchised area: 4,200. Started 6/69. Length 17 mi. Charges: instal \$14.95; \$7.50/mo. Franchise fee 3%.

Channel usage: total ch capacity 12; TV chs 10; automated 1; available unused 1. Allband FM.

TV stations: WXIX-TV Newport (19-2, Ind); WAVE-TV Louisville (3-3, NBC); WLWT Cincinnati (5-5, NBC); WLEX-TV Lexington (18-6, NBC); WLKY-TV Louisville (32-8, ABC); WCPO-TV Cincinnati (9-9, CBS); WKYT-TV Lexington (27-10, CBS); WHAS-TV Louisville (11-11, CBS); WKRC-TV Cincinnati (12-12, ABC); WKON Owenton (52-13, ETV).

Origination-automated: one ch (time/weather, full time).

Ownership: Ohio Valley Cablevision Inc. (see MSO).

Carters county. See Olive Hill.

Casey county. See Liberty.

Cattlettsburg. C-K Video Inc. 910 Chestnut St., Kenova, W. Va. 25530. James Keyser, pres, mgr; Tom Fitzwater, chief tech.

Serves Cattlettsburg. Boyd county. Top-100 TV market.

Subscribers: 689; homes passed: 1,800; total homes in franchised area: 2,000. Length 15 mi. Charges: instal \$15; \$7/mo. Franchise fee 3%.

Channel usage: total ch capacity 21; TV chs 8; pay cable 1; automated 1 (shared); access 1 (shared); other origination programming 1 (shared); available unused 11. Allband FM.

TV stations: WSAZ-TV Huntington, W. Va. (3-2, NBC); WOSU-TV Columbus, Ohio (34-4, ETV); WXIX-TV Cincinnati (19-9, Ind, cc); WCHS-TV Charleston, W. Va. (8-7, CBS); WOUB-TV Athens, Ohio (20-5, ETV); WKAS Ashland, Ky. (25-8, ETV); WMUL-TV Huntington, W. Va. (33-13, ETV); WOWK-TV Huntington (13-12, ABC).

Pay cable: ch 6 (HBO); planned, available to 4,500 homes; charge 10/mo.

Origination-automated: ch 10. Access: ch 10. Other ch 10 (studio).

Other services: Two way capability.

Ownership: James Keyser, 82% (See C-K Video, MSO).

Cave City. See Horse Cave.

Central City. See Greenville.

Clearfield. See Morehead.

Cliff. See Prestonsburg.

Cloverfork. See Evart.

Colony. Colony Cable TV. Box 683, London 40741.

Ownership: Harold R. Smith.

Columbia. City TV Inc. 126 PS 42728. Atty: Earl Huddleston, Huddleston Bldg., 42728.

Serves Columbia. Adair county. Outside all TV markets.

Subscribers: 1,102; homes passed: 1,200; total pop in franchised area: 3,600. Started 5/60. Length 26 mi.

Channel usage: total ch capacity 12; TV chs 9; available unused 3.

TV stations: WDRB-TV Louisville (41-2, Ind); WAVE-TV Louisville (3-3, NBC); WLEX-TV Lexington (18-4, NBC); WKSO Somerset (29-9, ETV); WTVF Nashville (5-5, CBS); WLKY-TV Louisville (32-6, ABC); WKYT-TV Lexington (27-7, CBS); WHAS-TV Louisville (11-11, CBS); WBKO Bowling Green (13-13, ABC).

Ownership: Charles Marshall, pres, 25%; Earl Huddleston, sec-treas, 25%; Joe Hutchinson, 25%; E.A. Lawrence, 10%; Dorothy Merkle, VP, 5%; James C. Salato, 5%; J.L. Vaughn Sr., 5%.

Corbin. Southern Cable Corp. 105 W. 3rd St. 40701. (606) 528-1465. James M. Ferguson, VP-mgr.

Serves Corbin. Whitley county. Outside all TV markets.

Subscribers: 4,700; total pop in franchised area: 7,317. Started 3/56. Length 40 mi. Charges: instal \$33.75; \$7.75/mo.

Channel usage: total ch capacity 12; TV chs 9; automated 2; other origination programming 1. Total radio stations: 2; 1 FM, 1 weather.

TV stations: WLEX-TV Lexington (18-2, NBC); WKSO Somerset (29-3, ETV); WTVQ-TV Lexington (62-5, ABC); WATE-TV Knoxville (6-6, ABC); WTVK Knoxville (26-7, ABC); WTBS Atlanta (17-9, Ind); WBIR-TV Knoxville (10-10, CBS); WKYT-TV Lexington (27-12, CBS); WLOS-TV Asheville, N.C. (13-13, ABC).

Origination-automated: ch 11 (weather, WEZK[FM] Knoxville, Tenn., full time); ch 4 (NOAA). Other origination: ch 8 (Christian Broadcasting Network).

Ownership: Eva C. Halcomb, 51%; James M. Ferguson, 24.5%; Martine H. Ferguson, 24.5%.

Corn Fork Creek. See Prestonsburg.

Cromona. See Seco.

Cumberland. Cumberland TV Inc. 114 Myers St. 40823. (606) 589-4731. William Ridsen, pres-gen mgr; Denver Fields, chief tech.

Serves Cumberland, Blair, Hiram and Totz. Harlan county. Smaller TV market.

Subscribers: 1,600; homes passed: 2,300; total homes in franchised area: 2,300. Started 1949. Length 28 mi. Charges: instal \$25; \$6 (urban) \$7 (rural)/mo.

Channel usage: total ch capacity 12; TV chs 11; automated 1. Allband FM.

TV stations: WLOS-TV Asheville, N.C. (13-7, ABC); WCYB-TV Bristol, Va. (5-5, NBC); WBIR-TV Knoxville, Tenn. (10-6, CBS); WKPT-TV Kingsport, Tenn. (19-4, ABC); WATE-TV Knoxville, Tenn. (10-6, ABC); WKHA Hazard (35-9, ETV); WKYH-TV Hazard (57-10, NBC);

WJHL-TV Johnson City, Tenn. (11-11, CBS); WOWK-TV Huntington, W.Va. (13-13, ABC); WLEX-TV Lexington (18-2, NBC); WKYT-TV Lexington (27-3, CBS).

Origination-automated: ch 12 (time/weather, full time). Other origination programming: ch 3 (studio, specials).

Other services: NOAA/music background.

Ownership: William Ridsen, pres, 94%; Sweela Ridsen, VP-treas, 6%.

Cynthiana. Cynthiana CATV Inc., Pike & Walnut Sts. Serves Cynthiana. Harrison county. Smaller TV market.

Subscribers: 1,147; homes passed: 2,275; total pop in franchised area: 6,356. Started 3/72. Length 23 mi. Channel usage: total ch capacity 20; TV chs 9; automated 1; available unused 10.

TV stations: WLEX-TV Lexington (18-7, NBC); WKYT-TV Lexington (27-3, CBS); WTVQ-TV Lexington (62-4, ABC); WLWT Cincinnati (5-5, NBC); WCPO-TV Cincinnati (9-9, CBS); WKRC-TV Cincinnati (12-12, ABC); WXIX-TV Newport (19-2, Ind); WCET Cincinnati (48-8, ETV); WKON Owenton (52-13, ETV).

Origination-automated: one ch (time/weather).

Ownership: Estil R. Anderson.

Danville. Danville-Lancaster Cablevision Inc. Greenleaf Shopping Center, 1008 Lexington Rd. 40422. (606) 236-7311. R.L. Houston, mgr.

Serves Danville and Lancaster. Boyle and Garrard counties. Smaller TV market.

Subscribers: 2,947; homes passed: 5,800; total pop in franchised area: 14,500. Started 11/66. Length 72 mi. Charges: instal \$10, \$5.95/mo. Franchise fee 3%.

Channel usage: total ch capacity 12; TV chs 8; automated 1; available unused 3. Allband FM.

TV stations: WLEX-TV Lexington (18-2, NBC); WKYT-TV Lexington (27-4, CBS); WHAS-TV Louisville (11-11, CBS); WAVE-TV Louisville (3-3, NBC); WLKY-TV Louisville (32-7, ABC); WKLE Lexington (46-8, ETV); WTVQ-TV Lexington (62-10, ABC); WDRB-TV Louisville (41-12, Ind).

Origination-automated: one ch (time/weather, 98 hrs); one ch (news ticker, 98 hrs).

Ownership: Intertec Inc. (see MSO).

Darfork. See Bulan.

Davies county. See Owensboro.

Dawson Springs. Dawson Springs TV Cable Co. 116 So. Main St. (502) 797-5061. 42408. Tim Farley, mgr.

Serves Dawson Springs. Hopkins county. Outside all TV markets.

Subscribers: 955; homes passed: 1,200; total homes in franchised area: 2,748. Started 4/69. Length 14.2 mi. Charges: instal \$15; \$8/mo. Franchise fee 3%.

Channel usage: total ch capacity 12; TV chs 11; automated 1. Allband FM.

TV stations: WSIL-TV Harrisburg, Ill. (3-3, ABC); WSM-TV Nashville (4-4, NBC); WTVF Nashville (5-5, CBS); WPSD-TV Paducah (6-6, NBC); WTVW Evansville, Ind. (7-7, ABC); WNGE Nashville (2-2, ABC); WFIE-TV Evansville (14-8, NBC); WKMA Madisonville (35-9, ETV); WEHT Evansville (25-11, CBS); WBKO Bowling Green (13-13, ABC); KFVS-TV Cape Girardeau, Mo. (12-12, CBS).

Origination-automated: ch 10 (weather).

Ownership: Horizon Communications Corp., 85% (see MSO); Niles O. Dillingham, 5%; Norris M. Dillingham, 5%; Preston M. Sisk, 5%.

Disney. See Everts.

Dorton. Dorton TV Cable Line. Box 123 41520. (606) 639-6492. Elmer Vanover, owner; George Meade, chief tech. Atty: Pruitt & DeBurton, Pikeville, Ky.

Serves Dorton. Pike county. Top-100 TV market.

Subscribers: 700; homes passed: 750; total homes in franchised area: 900. Started 3/64. Length 20 mi. Charges: instal \$15; \$6/mo. Franchise fee 3%.

Channel usage: total ch capacity 12; TV chs 5; available unused 7. Allband FM.

TV stations: WSZA-TV Huntington, W. Va. (3-3, NBC); WOWK-TV Huntington (13-2, ABC); WCHS-TV Charleston, W. Va. (8-5, CBS); WKYH-TV Hazard, Ky. (22-4, NBC); WJHL-TV Johnson City, Tenn. (11-11, CBS).

Ownership: Elmer Vanover.

Dunville. See Liberty.

Earlington. See Madisonville.

Eastpoint. See Van Lear.

Edmonton. Edmonton Cable TV. Tompkinsville Rd. 42129. (502) 432-2842. John Blevins, mgr.

Serves Edmonton. Metcalfe county. Outside all TV markets.

Subscribers: 258; homes passed: 375; total pop in franchised area: 958. Started 1965. Length 9 mi. Charges: instal \$5; \$5/mo.

Channel usage: total ch capacity 12; TV chs 9. Allband FM.

TV stations: WNGE Nashville (2-na, ABC); WAVE-TV Louisville (3-na, NBC); WSM-TV Nashville (4-na,

NBC); WTVF Nashville (5-na, CBS); WHAS-TV Louisville (11-na, CBS); WBKO Bowling Green (13-na, ABC); WLKY-TV Louisville (32-na, ABC); WDRB-TV Louisville (41-na, Ind); WKGB Bowling Green (53-na, ETV).

Ownership: Ohio Valley Cablevision Inc. (see MSO).

Elizabethtown. Cable-Vista Inc. Box 462 42701. (502) 765-2731. Joe Simmons, mgr. Atty: Snell & Wilmer, Phoenix.

Serves Elizabethtown. Hardin county. Outside all TV markets.

Subscribers: 2,388; homes passed: 5,361; total pop in franchised area: 11,750. Started 2/65. Length 60 mi. Charges: instal \$9.95; \$6.75/mo. Franchise fee 2%.

Channel usage: total ch capacity 12; TV chs 10; automated 1; available unused 1. Allband FM.

TV stations: WTVQ-TV Lexington (62-2, ABC); WAVE-TV Louisville (3-3, NBC); WLEX-TV Lexington (18-4, NBC); WLKY-TV Louisville (32-6, ABC); WTVW Evansville, Ind. (7-7, ABC); WKPC-TV Louisville (15-8, ETV); WKZT Elizabethtown (23-9, ETV); WHAS-TV Louisville (11-11, CBS); WDRB-TV Louisville (41-12, Ind); WBKO Bowling Green (13-13, ABC).

Origination-automated: ch 10 (weather, full time).

Elkhorn City. Elkhorn City Cable System Inc. Box 236 41522. (606) 754-2731. Bill Elswick, mgr.

Serves Elkhorn City and part of Pike county, both in Pike county. Outside all TV markets.

Subscribers: 950; homes passed: 1,000; total pop in franchised area: 1,800. Started 6/58. Length 35 mi. Charges: instal \$5; \$5/mo. Franchise fee \$150.

Channel usage: total ch capacity 20; TV chs 10; automated 1; other origination programming 1. Allband FM.

TV stations: WSZA-TV Huntington, W.Va. (3-na, NBC); WOAY-TV Oak Hill, W.Va. (4-na, ABC); WCYB-TV Bristol, Va. (5-na, NBC); WVA Bluefield, W.Va. (6-na, NBC); WCHS-TV Charleston, W.Va. (8-na, CBS); WJHL-TV Johnson City, Tenn. (11-na, CBS); WOWK-TV Huntington, W.Va. (13-na, ABC); WKPT-TV Kingsport, Tenn. (19-na, ABC); WKPI Pikeville (22-na, ETV); WKYH-TV Hazard (57-na, NBC).

Origination-automated: one ch (time/weather, full time).

Ownership: Otis Elswick, pres, 25%; Bill Elswick, VP, 25%; Kathryn Elswick, sec, 25%; Mary Elswick, treas, 25%.

Estill. See Wayland.

Estill county. See Irvine.

Everts. Cloverfork CATV Co. Box 340, Algood, Tenn. 38540; Box 247, Everts 40828. (615) 537-6411. J.E. Young, owner-pres; Clayton Sparks, chief tech.

Serves Everts. Cloverfork area: Ages, Disney, Highplint, Kinver, River Ridge, Short Town, Shields, Verda, Harlan county. Outside all TV markets.

Subscribers: 1,800; homes passed: 2,500; total homes in franchised area: 4,500. Started 1947. Length 60 mi. Charges: instal \$10-20; \$6.50-7.50/mo. Franchise fee none.

Channel usage: total ch capacity 12; TV chs 7; available unused 5.

TV stations: WKPT-TV Kingsport, Tenn. (19-2, ABC); WLEX-TV Lexington (18-3, NBC); WBIR-TV Knoxville, Tenn. (10-4, CBS); WCYB-TV Bristol, Va. (5-5, NBC); WKHA Hazard (35-6, ETV); WKYT-TV Lexington (27-3, CBS); WATE-TV Knoxville (6-6, ABC); WLOS-TV Asheville, N.C. (13-13, ABC); WSJK-TV Sneedville, Tenn. (2-2, ETV); WJHL-TV Johnson City, Tenn. (11-11, CBS).

Ownership: J.E. Young.

Ferguson. See Pulaski county.

Flatwoods. See Ashland.

Fleming. See Neon.

Flemingsburg. Fleming Cable Vision Inc. 626 Forest Ave., Maysville 41056. (606) 564-9220. Joe Gillespie, VP. Atty: Daly, Joyce, & Borsari Washington.

Serves Flemingsburg. Fleming county. Outside all TV markets.

Subscribers: 975; homes passed: 1,000; total homes in franchised area: 1,000. Started 5/65. Length 20 mi. Charges: instal \$25; \$6.50/mo. Franchise fee 3%.

Channel usage: total ch capacity 12; TV chs 9; available unused 3. Allband FM.

TV stations: WTVQ-TV Lexington (62-2, ABC); WKYT-TV Lexington (27-3, CBS); WLEX-TV Lexington (18-4, NBC); WLWT Cincinnati (5-5, NBC); WXIX-TV Newport (19-6, Ind); WHIO-TV Dayton, Ohio (7-7, CBS); WCPO-TV Cincinnati (9-9, CBS); WKMR Morehead (38-11, ETV); WKRC-TV Cincinnati (12-12, ABC).

Ownership: Standard Tobacco Inc. (see MSO).

Floyd county. See Prestonsburg.

Forest Hills. See Hardy.

Fr. Campbell. Interstate Cable TV Co. Box 93 42223. (502) 798-3660. Paul A. Hoffman, mgr; Robert Hargrove, chief tech. Atty: Dow, Lohnes & Albertson,

Washington.

Serves Fort Campbell. Christian county. Outside all TV markets.

Subscribers: 2,000; homes passed: 3,100; total homes in franchised area: 5,500. Started 1/77. Length 41 mi. Charges: instal \$7; \$6/mo.

Channel usage: total ch capacity 30; TV chs 8; access 1; available unused 21.

Total radio stations: 20 FM.

TV stations: WNGE Nashville (2-2, ABC); WSM-TV Nashville (4-4, NBC); WTVF Nashville (5-5, CBS); WPSD-TV Paducah (6-6, NBC); WDCN-TV Nashville (8-8, ETV); WKMA Madisonville (35-10, ETV); WZTV Nashville (17-11, Ind); WBKO-TV Bowling Green (13-13, ABC).

■ Pay cable: ch 7 (HBO); 1,000 subscribers, available to 3,100 homes; charge \$9/mo.

Origination-access: ch 1 (govt).

Ownership: Satellite Systems Corp. (see MSO).

Frankfort. Community Service Inc. 325 Ann St. 40601. (502) 227-7513.

Serves Frankfort. Franklin county. Smaller TV market.

Subscribers: 7,194; homes passed: 9,600; total pop in franchised area: 21,356. Started 10/52. Length 104 mi. Charges: instal \$5; \$2.50/mo.

Channel usage: total ch capacity 12; TV chs 11; automated 1 shared; other origination programming 1 shared. Total radio stations: 5 FM.

TV stations: WKYT-TV Lexington (27-6, CBS); WLEX-TV Lexington (18-7, NBC); WTVQ-TV Lexington (62-8, ABC); WAVE-TV Louisville (3-3, NBC); WLKY-TV Louisville (32-4, ABC); WHAS-TV Louisville (11-11, CBS); WDRB-TV Louisville (41-10, Ind); WXIX-TV Newport (19-2, Ind); WLWT Cincinnati (5-5, NBC); WCPO-TV Cincinnati (9-9, CBS); WKRC-TV Cincinnati (12-12, ABC); WKON Owenton (52-13, ETV).

Origination-automated: one ch (time/weather, full time). Other origination: one ch shared (local programming, 4 hrs); one ch shared (film, 3 hrs).

Ownership: Community Service Inc., a non-stock, non-profit corp. Ben Fowler, pres-dir; H.K. Rogers Sr. sec-treas-dir; Ward Oates, dir; Charles Cotton, dir; Donald Herricks, dir; James Hill, dir.

Frankfort. Consolidated TV Cable Service Inc. 317 Ann St. 40601.

Serves Frankfort. Franklin county. Smaller TV market.

Subscribers: 3,524; homes passed: 4,500; total pop in franchised area: 20,054. Started 4/52. Length 100 mi.

Channel usage: total ch capacity 12; TV chs 10; automated 1. Allband FM.

TV stations: WXIX-TV Newport (19-2, Ind); WAVE-TV Louisville (3-3, NBC); WLEX-TV Lexington (18-4, NBC); WLWT Cincinnati (5-5, NBC); WLKY-TV Louisville (32-6, ABC); WKYT-TV Lexington (27-7, CBS); WCPO-TV Cincinnati (9-9, CBS); WTVQ-TV Lexington (62-10, ABC); WHAS-TV Louisville (11-11, CBS); WDRB-TV Louisville (41-12, Ind).

Origination-automated: one ch (time/weather, full time).

Ownership: Howard Norrell, pres, 50%; Lois Norrell, sec-treas; Leone Jacobs, 50%.

Freeburn. Freeburn Cable TV. 41528.

Ownership: Bobby E. Price.

Fulton. Twin Cities Cable Co. 206 Main St. 42041. Randal Mann, mgr. Atty: James E. Greeley, Washington.

Serves Fulton (Ky.) and South Fulton, Tenn. Fulton (Ky.) and Obion (Tenn.) counties. Outside all TV markets.

Subscribers: 1,439; homes passed: 2,150; total homes in franchised area: 6,308. Started 5/67. Length 33 mi. Charges: instal \$15; \$7/mo. Franchise fee 2%.

Channel usage: total ch capacity 12; TV chs 9; automated 1; other origination programming 1; available unused 1. Allband FM.

TV stations: WSIL-TV Harrisburg, Ill. (3-3, ABC); WSM-TV Nashville (4-4, NBC); WTBS Atlanta (17-5, Ind); WPSD-TV Paducah (6-6, NBC); WKMU Murray (21-8, ETV); WREG-TV Memphis (3-9, CBS); WLJT-TV Lexington, Tenn. (11-11, ETV); KFVS-TV Cape Girardeau, Mo. (12-12, CBS); WHBQ-TV Memphis (13-13, ABC); WBBJ-TV Jackson, Tenn. (7-7, ABC/CBS).

Origination-automated: ch 10 (time/weather, WFUL-FM Fulton; full time). Other origination: ch 2 (Christian Broadcasting Network).

Ownership: Horizon Communications Corp., 80% (see MSO); Kenneth Turner, 10% (see Bcstrs in CATV); Charles W. Stratton, 10% (see Bcstrs in CATV).

Georgetown. Georgetown Cable TV. Box 516 40324. (502) 863-8580.

Serves Georgetown and other parts of Scott county. Smaller TV market.

Kentucky

Subscribers: 1,400; homes passed: 2,950; total homes in franchised area: 3,800. Started 10/73. Length 34 mi. Charges: instal \$15; \$5.95/mo. Franchise fee 3% (Georgetown).

Channel usage: total ch capacity 12; TV chs 10; automated 1; available unused 1. Total radio stations: 2 FM.

TV stations: WLEX-TV Lexington (18-8, NBC); WKYT-TV Lexington (27-7, CBS); WTVO-TV Lexington (62-13, ABC); WKLE Lexington (46-4, ETV); WLWT Cincinnati (5-5, NBC); WCOP-TV Cincinnati (9-9, CBS); WKRC-TV Cincinnati (12-12, ABC); WXIX-TV Newport (19-10, Ind); WCET Cincinnati (48-2, ETV); WKPC-TV Louisville (15-3, ETV); WDRB-TV Louisville (41-3, Ind).

Origination-automated: one ch (time/weather).
Ownership: Robert E. Johnson.

Glasgow. Glasgow Cablevision Inc. Box 417 42141. (502) 651-5117. Joe Simmons, mgr. Atty: Snell & Wilmer, Phoenix.

Serves Glasgow. Barren county. Smaller TV market. Subscribers: 3,213; homes passed: 4,671; total homes in franchised area: 4,640. Started 11/62. Length 52 mi. Charges: instal \$9.95; \$6.75/mo. Franchise fee 2%.

Channel usage: total ch capacity 12; TV chs 11; automated 1. Allband FM.

TV stations: WAVE-TV Louisville (3-3, NBC); WSM-TV Nashville (4-4, NBC); WTVF Nashville (5-5, CBS); WLKY-TV Louisville (32-6, ABC); WKZT Elizabethtown (23-7, ETV); WDCN-TV Nashville (8-8, ETV); WNGE Nashville (2-10, ABC); WZTV Nashville (17-9, Ind); WHAS-TV Louisville (11-11, CBS); WDRB-TV Louisville (41-12, Ind); WBKO Bowling Green (13-13, ABC).

Origination-automated: ch 2 (weather, WHIN-FM Gallatin, Tenn.; full time).

Goody. See Hardy.

Grayson. Grayson TV Cable Co. 125 E. Main St. 41143. System is under construction.

Serves Grayson. Carter county. Top-100 TV market. Total pop in franchised area: 2,184. Charges: instal 25; \$6.50/mo.

Ownership: Harold Dyer, pres, 33 1/3%; Conrad L. Stotz, VP, 33 1/3%; John Dyer, sec-treas, 33 1/3%.

Greensburg. City Cable Co. 108 Circle Drive 42743. (502) 932-7708. John E. Hancock, pres.

Serves Greensburg. Green county. Outside all TV markets.

Subscribers: 907; homes passed: 1,050; total pop in franchised area: 3,000. Started 3/55. Length 32 mi. Charges: instal \$20; \$6/mo. Franchise fee 3%.

Channel usage: total ch capacity 12; TV chs 8; available unused 4. Allband FM.

TV stations: WAVE-TV Louisville (3-3, NBC); WTVF Nashville (5-5, CBS); WHAS-TV Louisville (11-11, CBS); WBKO Bowling Green (13-13, ABC); WLEX-TV Lexington (18-8, NBC); WKZT Elizabethtown (23-2, ETV); WLKY-TV Louisville (32-7, ABC); WDRB-TV Louisville (41-6, Ind).

Ownership: John E. Hancock.

Greenville. Kentucky Cable TV Inc. Box 153 42330. (502) 338-5100. Joe Simmons, mgr. Atty: Snell & Wilmer, Phoenix.

Serves Greenville. Central City, Powderly, Muhlenberg county. Outside all TV markets.

Subscribers: 2,820; homes passed: 4,631; total homes in franchised area: 4,488. Started 4/64. Length 40 mi. Charges: instal \$9.95; \$6.75/mo. Franchise fee 2%.

Channel usage: total ch capacity 12; TV chs 10; automated 1; available unused 1. Allband FM.

TV stations: WFIE-TV Evansville, Ind. (14-2, NBC); WKMA Madisonville (35-3, ETV); WSM-TV Nashville (4-4, NBC); WTVF Nashville (5-5, CBS); WPSD-TV Paducah (6-6, NBC); WTVW Evansville (7-7, ABC); WNGE Nashville (2-8, ABC); WEHT Evansville, Ind. (25-10, CBS); WZTV Nashville (17-11, Ind); WBKO Bowling Green (13-13, ABC).

Origination-automated: ch 9 (weather, WNES-FM Central City; full time).

Hagerhill. See Van Lear.

Hardburly. See Bulan.

Hardy. See Bulan.

Hardy. C/E Cable Service. Box 1977, Williamson, W. Va. 25661.

Serves Hardy, Forest Hills and Goody. Pike county. Outside all TV markets.

Subscribers: 380; total pop in franchised area: 2,000. Started 1959.

TV chs 4. Allband FM.

TV stations: WSAZ-TV Huntington, W. Va. (3-4, NBC); WOWK-TV Huntington, W. Va. (13-2, ABC); WCHS-TV Charleston, W. Va. (8-5, CBS); WVVA Bluefield, W. Va. (6-6, NBC).

Ownership: Hal Epling Jr., Frank Cantees, partnership.

Harlan. Harlan Community Television Inc. Box 369 40831. (606) 573-2945.

Serves Harlan and Loyall. Harlan county. Smaller TV market.

Subscribers: 3,677; homes passed: 3,400; total pop in franchised area: 5,500. Started 1/53. Length 83 mi. Charges: instal \$30; \$2.50/mo.

Channel usage: total ch capacity 20; TV chs 12. Allband FM.

TV stations: WSJK-TV Sneedville, Tenn. (2-2, ETV); WTVK Knoxville, Tenn. (26-3, ABC); WLEX-TV Lexington (18-4, NBC); WCYB-TV Bristol, Va. (5-5, NBC); WATE-TV Knoxville, Tenn. (6-6, ABC); WKPT-TV Johnson City, Tenn. (19-7, ABC); WKSO Somerset (29-8, ETV); WKYT-TV Lexington (27-9, CBS); WJHL-TV Johnson City, Tenn. (11-11, CBS); WBIR-TV Knoxville (10-10, CBS); WKYH-TV Hazard (57-12, NBC); WLOS-TV Asheville, N.C. (13-13, ABC).

Ownership: H. W. Smith, pres; Edw M. Lawson, VP; James T. Morgan, dir (see Bcstrs in CATV); John Forster, dir; Charles Hale, dir; L. B. Gray, sec-treas; Ray Shehan, dir; Raymond Cole, dir.

Harold. Tel-Com Inc. Box 36 41635. (606) 478-9406.

Serves Harold, Betsy Lane, Galveston, Grethel, Stanville, Teaberry, Wheelwright. Floyd county. Pike county. Smaller TV market.

Subscribers: 2,990; total pop in franchised area: 3,500. Started 12/65. Length 175 mi.

Channel usage: TV chs 5.

TV stations: WKYH-TV Hazard, Ky. (57-na, NBC); WKPI Pikeville, Ky. (22-na, ETV); WCHS-TV Charleston, W. Va. (8-na, CBS); WOWK-TV Huntington, W. Va. (13-na, ABC); WSAZ-TV Huntington (3-na, NBC).

Ownership: Paul and Elaine Gearheart, 100%.

Harrodsburg. R. V. Cable-Vision Inc. 108 N. Greenville St. Box 352 40330. (606) 734-2306. Howard H. Howells, mgr-tech. Atty: Sheehan Conover & Barnett, Harrodsburg.

Serves Harrodsburg, Burgin, Perryville, Junction City, Stanford, Lincoln, Mercer, Boyle counties. Smaller TV market.

Subscribers: 4,398; homes passed: 8,800; total homes in franchised area: 9,500. Started 10/65. Length 88 mi. Charges: instal \$10. \$6.50/mo. Franchise fee 3%.

Channel usage: total ch capacity 12; TV chs 11; automated 1. Total radio stations: 1 FM.

TV stations: WLEX-TV Lexington (18-2, NBC); WKYT-TV Lexington (27-4, CBS); WTVO-TV Lexington (62-10, ABC); WKLE Lexington (46-13, ETV); WAVE-TV Louisville (3-3, NBC); WHAS-TV Louisville (11-11, CBS); WDRB-TV Louisville (41-8, Ind); WLKY-TV Louisville (32-7, ABC); WLWT Cincinnati (5-5, NBC); WCPO-TV Cincinnati (9-9, CBS); WKRC-TV Cincinnati (12-12, ABC).

Origination-automated: ch 6 (time/weather, WVLC-FM Lexington; full time).

Ownership: C. B. Rowland, pres, 50%, Curtis J. Votaw, sec, 50%.

Hartford. Ohio County Cablevision. Box 22, Beaver Dam 42320. (502) 274-9249. Tommy Curlin, mgr; Walter Clark, chief tech.

Serves Hartford and Beaver Dam. Ohio county. Outside all TV markets.

Subscribers: 1,700; homes passed: 2,825; total homes in franchised area: 2,825. Started 1975. Length 45 mi. Charges: instal \$10; 7.50/mo.

Channel usage: total ch capacity 12; TV chs 12 (2 shared); automated 2 shared. Total radio stations: 10.

TV stations: WZTV Nashville (17-2, Ind); WLKY-TV Louisville (32-3, ABC); WSM-TV Nashville (4-4, NBC); WTVF Nashville (5-5, CBS); WKMA Madisonville (35-6, ETV); WTVW Evansville, Ind (7-7, ABC); WEHT Evansville (25-8, CBS); WNIN Evansville (9-9, ETV); WFIE-TV Evansville (14-10, NBC); WHAS-TV Louisville (11-11, CBS); WDRB-TV Louisville (41-12, Ind); WBKO Bowling Green (13-13, ABC).

Origination-automated: ch 6 (weather), ch 9 (weather).

Ownership: American Television & Communications Corp. (see MSO).

Haymond. See Seco.

Hazard. Hazard Television Cable Co. 136 Memorial Drive 41701. (606) 436-4444.

Serves Hazard. Perry county. Smaller TV market.

Subscribers: 800; homes passed: 1,000; total pop in franchised area: 5,340. Started 1949. Length 75 mi. Charges: instal \$25; \$6.50/mo.

Channel usage: total ch capacity 12; TV chs 6; available unused 6.

TV stations: WCYB-TV Bristol, Va. (5-5, NBC); WKPT-TV Kingsport, Tenn. (19-2, ABC); WKYT-TV Lexington (27-6, CBS); WKYH-TV Hazard (57-4, NBC); WKHA Hazard (35-12, ETV); WJHL-TV Johnson City, Tenn. (11-3, CBS).

Ownership: Hazard Television Co. (see Bcstrs in CATV).

Heidelberg. Lee County TV 41333.

Serves Heidelberg. Lee county.
Subscribers: 40; total pop in franchised area: 150. Started 1959.

Channel usage: total ch capacity 3.
TV stations: WKYT-TV Lexington (27-4, CBS); WLEX-TV Lexington (18-2, NBC); WJHL-TV Johnsons City, Tenn. (11-6, CBS).

Ownership: John Q. Brewer, part owner.

Heidrick. See Barbourville.

Henderson. Henderson All Channel Cablevision. Box 1519, 459 Klutey Park Dr. 42420. (502) 826-6515. Charlotte Chaney, mgr. Atty: James E. Greeley, Washington.

Serves Henderson. Henderson county. Top-100 TV market.

Subscribers: 3,980; homes passed: 7,810; total homes in franchised area: 27,707. Started 12/73. Length 103.17 mi. Charges: instal \$20; \$7/mo. Franchise fee 3%.

Channel usage: total ch capacity 12; TV chs 8 (2 shared); automated 2 (1 shared); access 2; other origination programming 2 (1 shared). Allband FM.

TV stations: WFIE-TV Evansville, Ind. (14-4, NBC); WGN-TV Chicago (9-5, Ind); WTTV Bloomington (4-2, Ind); WTVW Evansville, Ind. (7-8, ABC); WNIN Evansville, Ind. (9-10, ETV); WEHT Evansville, Ind. (25-11, CBS); WKMA Madisonville (35-13, ETV); WTBS Atlanta (17-17, Ind).

Origination-automated: ch 2 (weather with NOAA weather service); ch 12 (UPI news/FM music). Access: ch 7 (govt); ch 9 (educ). Other origination: ch 3 (studio, 20 hrs); ch 17 (Christian Broadcasting Network). Adv accepted.

Ownership: Horizon Communications Corp., 100% (see MSO).

Highsplnt. See Everts.

Hiram. See Cumberland.

Hodgenville. Kentucky Cable TV Inc. Box 202, Elizabethtown 42701. (502) 765-2731. Joe Simmons, mgr. Atty: Snell & Wilmer, Phoenix, Ariz.

Serves Hodgenville. LaRue county. Outside all TV markets.

Subscribers: 343; pop passed: 1,001; total pop in franchised area: 2,562. Started 8/65. Length 10 mi. Charges: instal \$9.95; \$6.75/mo. Franchise fee 2%.

Channel usage: total ch capacity 12; TV chs 8; available unused 4. Allband FM.

TV stations: WBKO Bowling Green (13-2, ABC); WAVE-TV Louisville (3-3, NBC); WDRB-TV Louisville (41-4, Ind); WLKY-TV Louisville (32-6, ABC); WKPC-TV Louisville (15-9, ETV); WTVW Evansville, Ind. (7-10, ABC); WHAS-TV Louisville (11-11, CBS); WKZT Elizabethtown (23-13, ETV). Origination-automated: ch 5 (time/weather, full time).

Ownership: Ohio Valley Cablevision Inc. (see MSO).

Hopkins county. See Madisonville.

Hopkinsville. Hopkinsville Cable TV Inc. Box 753 42240. (502) 886-3932. Nevin McKinnon, mgr.

Serves Hopkinsville and other parts of Christian county. Smaller TV market.

Subscribers: 6,729; homes passed: 9,435; total homes in franchised area: 9,887. Started 2/66. Length 106.6 mi. Charges: instal \$10; \$7.50/mo.

Channel usage: total ch capacity 12; TV chs 10; pay cable 1; automated 1 shared; access 1 shared.

TV stations: WNGE Nashville (2-2, ABC); WSM-TV Nashville (4-4, NBC); WTVF Nashville (5-5, CBS); WPSD-TV Paducah (6-6, NBC); WTVW Evansville, Ind. (7-7, ABC); WDCN-TV Nashville (8-8, ETV); WEHT Evansville, Ind. (25-9, CBS); WKMA Madisonville (35-10, ETV); WFIE-TV Evansville, Ind. (35-10, NBC); WZTV Nashville (17-12, Ind); WBKO Bowling Green (13-13, ABC).

Pay cable: ch H (Home Box Office).

Origination-automated: ch 3 (weather scan, full time).

Ownership: Communications Properties Inc. (see MSO).

Horse Cave. Kentucky Cable TV Inc. Box 417, Glasgow 42141. (502) 651-5117. Joe Simmons, mgr. Atty: Snell & Wilmer, Phoenix.

Serves Horse Cave, Cave City, Hart and Barren counties. Smaller TV market.

Subscribers: 1,345; pop passed: 1,707; total pop in franchised area: 2,068. Started 7/64. Length 25 mi. Charges: instal \$9.95; \$6.75/mo. Franchise fee 2%.

Channel usage: total ch capacity 12; TV chs 11 (1 shared); automated 1 shared; available unused 1.

TV stations: WNGE Nashville (2-2, ABC); WAVE-TV Louisville (3-3, NBC); WSM-TV Nashville (4-4, NBC); WTVF Nashville (5-5, CBS); WLKY-TV Louisville (32-6, ABC); WDRB-TV Louisville (41-7, Ind); WDCN-TV Nashville (8-8, ETV); WKZT Elizabethtown (23-9, ETV); WLEX-TV Lexington (18-10, NBC); WZTV Nashville (17-12, Ind); WBKO Bowling Green (13-13, ABC).

Origination-automated: ch 2 (weather, WWOV[F] Glasgow; full time).

Ownership: Ohio Valley Cablevision Inc. (see MSO).

Hyden. G.D. Bowling Cable TV. Box 146 41749.

Serves Hyden and Rockhouse Creek. Leslie county. Smaller TV market.

Subscribers: 240; homes passed: 260; total pop in franchised area: 1,350. Started 6/56. Length 10 mi.

Ownership: Gene D. Bowling Sr.

Irvine. Irvine Community Television Inc. Box 186 40336. Jim Hays, mgr.

Serves Irvine, Ravenna and other parts of Estill county. Outside all TV markets.

Subscribers: 1,440; homes passed: 2,245; total pop in franchised area: 6,187. Started 6/51. Length 39 mi. Charges: instal \$12.50; \$5/mo.

Channel usage: total ch capacity 12; TV chs 12. Allband FM.

TV stations: WCPO-TV Cincinnati (9-9, CBS); WLWT Cincinnati (5-3, NBC); WKYT-TV Lexington (27-4, CBS); WTVQ-TV Lexington (62-5, ABC); WLEX-TV Lexington (18-6, NBC); WBIR-TV Knoxville, Tenn. (10-10, CBS); WKYH-TV Hazard (57-2, NBC); WSVN-TV Norton, Va. (47-8, ETV); WDRB-TV Louisville (41-7, Ind); WHAS-TV Louisville (11-11, CBS); WKRC-TV Cincinnati (12-12, ABC); WKLE Lexington (46-13, ETV).

Ownership: Jim Hays, 50%; L. H. Sparks, pres, 50%.

Jackhorn. See Neon.

Jackson county. See McKeel.

Jamestown. Russell County Cablevision. 205 N. Main, Monticello 42633. Ben Sharpe, mgr. Atty: Cole, Zylstra & Raywid, Washington.

Serves Jamestown, Russell Springs and other parts of Russell county. Outside all TV markets.

Subscribers: 1,250; total pop in county 10,542. Started 12/70. Length 25 mi. Charges: instal \$24.75; \$8.75-10.50/mo.

Channel usage: total ch capacity 12; TV chs 9; available unused 3.

TV stations: WDRB-TV Louisville (41-2, Ind); WLEX-TV Lexington (18-4, NBC); WKYT-TV Lexington (27-3, CBS); WATE-TV Knoxville, Tenn. (6-6, ABC); WTVQ-TV Lexington (62-5, ABC); WLKY-TV Louisville (32-7, ABC); WBIR-TV Knoxville, Tenn. (10-10, CBS); WHAS-TV Louisville (11-11, CBS); WKSO-TV Somerset (29-12, ETV); WBKO Bowling Green (13-13, ABC).

Ownership: Cumberland Valley Cablevision Inc.

Jenkins. Jenkins Television Co. Box 371 41537. Robert E. Shubert, mgr.

Serves Jenkins, McRoberts and Payne Gap, all Ky.; and Pound, Va., Letcher county, Ky. and Wise county, Va. Smaller TV market.

Subscribers: 1,941; homes passed: 2,060; total pop in franchised area: 4,495. Started 1/61. Length 50.6 mi. Charges: instal \$20; \$6/mo.

Channel usage: total ch capacity 5; TV chs 5. Allband FM.

TV stations: WKYH-TV Hazard (57-3, NBC); WCHS-TV Charleston, W. Va. (8-4, CBS); WCYB-TV Bristol, Va. (5-5, NBC); WJHL-TV Johnson City, Tenn. (11-4, CBS); WKHA Hazard (35-6, ETV); WKPT-TV Kingsport, Tenn. (19-2, ABC).

Ownership: Rodney D. Van Meter, pres, 66 2/3% (see MSO); Robert E. Shubert, sec-treas, 33 1/3%.

Junction City. See Harrodsburg.

Kinwood. See Ashland.

Kinver. See Everts.

Knox county. All-Vu Cable TV Inc. Box 297, 110 Powell Dr., Barbourville, Ky. 40906. Walter Powell Jr., mgr. Serves Knox county. Outside all TV markets.

Subscribers: 200. Started 10/71. Length 23 mi. Charges: instal \$25; \$6/mo. Franchise fee 2%.

Channel usage: total ch capacity 12; TV chs 8. Allband FM.

TV stations: WCYB-TV Bristol, Va. (5-na, NBC); WATE-TV Knoxville, Tenn. (6-na, ABC); WBIR-TV Knoxville, Tenn. (10-na, CBS); WLEX-TV Lexington (18-na, NBC); WTVK Knoxville (26-na, ABC); WKYT-TV Lexington (27-na, CBS); WKSO Somerset (29-na, ETV); WTVQ-TV Lexington (62-na, ABC).

Ownership: Walter Powell Jr., pres, 90%; Patricia L. Powell, sec-treas, 10%.

Lancaster. See Danville.

Lancer. See Prestonsburg.

Lawrenceburg. R. V. Cable-Vision Inc. Box 352, Harrodsburg 40330. (606) 734-2306.

Holds franchise for Lawrenceburg. Anderson county. Smaller TV market.

Total pop in franchised area: 3,579. Charges: instal 10; \$5/mo.

Ownership: C.B. Rowland, pres, 50%; Curtis J. Votaw, sec, 50%.

Lebanon. Cablevision Systems Inc. 402 Samson St., Glasgow 42141. (502) 651-8021. Doug Shank, mgr.

Serves Lebanon. Marion county. Top-100 TV market.

Subscribers: 1,192; homes passed: 2,980; total pop in franchised area: 5,528. Started 1/71. Length 35 mi. Charges: instal \$12.50; \$6/mo. Franchise fee 5%.

Channel usage: total ch capacity 12; TV chs 10; automated 1; available unused 1. Allband FM.

TV stations: WAVE-TV Louisville (3-na, NBC); WHAS-TV Louisville (11-na, CBS); WBKO Bowling Green (13-na, ABC); WKPC-TV Louisville (15-na, ETV); WLEX-TV Lexington (18-na, NBC); WKZT Elizabethtown (23-na, ETV); WKYT-TV Lexington (27-na, CBS); WLKY-TV Louisville (32-na, ABC). WDRB-TV Louisville (41-na, Ind); WTVQ-TV Lexington (62-na, ABC).

Origination-automated: one ch (time/weather, full time).

Ownership: Ohio Valley Cablevision Inc. (see MSO).

Leitchfield. Kentucky Cable TV Inc. Box 462, Elizabethtown 42701. (502) 765-2731. Joe Simmons, mgr. Atty: Snell & Wilmer, Phoenix.

Serves Leitchfield. Grayson county. Smaller TV market.

Subscribers: 919; pop passed: 1,639; total pop in franchised area: 2,983. Started 5/65. Length 16 mi. Charges: instal \$9.95; \$6.75/mo. Franchise fee 3%.

Channel usage: total ch capacity 12; TV chs 11; automated 1.

TV stations: WEHT Evansville, Ind. (25-2, CBS); WAVE-TV Louisville (3-3, NBC); WSM-TV Nashville (4-4, NBC); WTVF Nashville (5-5, CBS); WLKY-TV Louisville (32-6, ABC); WTVW Evansville, Ind. (7-7, ABC); WDCN-TV Nashville (8-8, ETV); WZTV Nashville (17-9, Ind); WKZT Elizabethtown (23-10, ETV); WHAS-TV Louisville (11-11, CBS); WDRB-TV Louisville (41-12, Ind); WBKO Bowling Green (13-13, ABC).

Origination-automated: ch 12 (weather, full time).

Ownership: Ohio Valley Cablevision Inc. (see MSO).

Lewis County. Lewis County Cable Vision. 300 Lexington Ave. Vanceburg 41179. (606) 796-3490. James R. Withrow, owner; Jay Withrow, chief tech. Atty: E.V. Holder.

Serves Vanceburg. Lewis County. Outside all TV markets.

Subscribers: 575; homes passed: 2,000; total homes in franchised area: 2,500. Started 6/77. Length 30 mi. Charges: instal \$20; \$5.25/mo. Franchise fee 3.5%.

Channel usage: TV chs 8.

TV stations: WSAZ-TV Huntington, W. Va. (3-3, NBC); WOWK-TV Huntington (13-13, ABC); WLWT Cincinnati (5-5, NBC); WCPO-TV Cincinnati (9-9, CBS); WKRC-TV Cincinnati (12-12, ABC); WCHS-TV Charleston, W. Va. (8-8, CBS); WKVT-TV Lexington (27-4, CBS); WKMR Morehead, Ky. (38-6, ETV).

Ownership: James R. Withrow.

Liberty. Liberty TV Co. Box P 42539. George E. Wolford, mgr.

Serves Liberty, part of Casey county, Dunville, Middleburg, and Yosemite, all in Casey county. Outside all TV markets.

Subscribers: 1,210; homes passed: 7,845. Started 8/53. Length 75 mi. Charges: instal \$20; \$5/mo.

Channel usage: total ch capacity 12; TV chs 7; automated 1; available unused 4.

TV stations: WTVQ-TV Lexington (62-2, ABC); WLEX-TV Lexington (18-3, NBC); WLKY-TV Louisville (32-4, ABC); WKYT-TV Lexington (27-5, CBS); WAVE-TV Louisville (3-7, NBC); WKSO Somerset (29-9, ETV); WDRB-TV Louisville (41-11, Ind).

Origination-automated: one ch (time/weather, full time).

Ownership: Eastern Cable Systems Inc., New York.

London. London Community Television Inc. Box 548 40741.

Serves London. Laurel county. Outside all TV markets.

Subscribers: 2,163; homes passed: 2,875; total pop in franchised area: 4,337. Started 11/58. Length 35 mi.

Channel usage: total ch capacity 12; TV chs 10; available unused 2. Allband FM.

TV stations: WSJK-TV Sneedville, Tenn. (2-2, ETV); WLEX-TV Lexington (18-3, NBC); WBIR-TV Knoxville, Tenn. (10-4, CBS); WKYT-TV Lexington (27-5, CBS); WATE-TV Knoxville (6-6, ABC); WTVK Knoxville (26-7, ABC); WKSO Somerset (29-8, ETV); WTVQ-TV Lexington (62-9, ABC); WJHL-TV Johnson City, Tenn. (11-11, CBS); WLOS-TV Asheville, N. C. (13-13, ABC).

Ownership: Ohio Valley Cablevision Inc. (see MSO).

Lost Creek. See Bulan.

Lotts Creek. See Bulan.

Louisa. Edwards Cable TV. Blaine 41124. (606) 652-3908. Lowell Edwards, owner-tech. Atty: M. J. See, Louisa.

Serves Louisa. Lawrence county. Smaller TV market.

Subscribers: 465; homes passed: 500; total homes in franchised area: 1,000. Started 8/73. Length 14 mi. Charges: instal \$10; \$5/mo. Franchise fee 2%.

Channel usage: TV chs 5.

TV stations: WSAZ-TV Huntington, W. Va. (3-3, NBC); WOWK-TV Huntington, W. Va. (13-13, ABC);

WCHS-TV Charleston, W. Va. (8-8, CBS); WMUL-TV Huntington, W. Va. (33-4, ETV); WKMR Morehead (38-7, ETV).

Ownership: Lowell Edwards.

Louisville. CPI of Louisville Inc. Box 4065, 1536 Story Ave. 40204. (502) 584-8355. H. Keith Lucas, exec VP; R.W. Fensterbusch, chief tech. Atty: Siles, McElwain & Fowler, Louisville.

Serves Louisville. Jefferson county. Top-100 TV market.

Total homes in franchised area: 110,000. Started 1/79. Length 830 mi (to be constructed). Charges: instal \$14.95; \$7.50/mo. Franchise fee 5%.

Channel usage: total ch capacity 35; TV chs 8; pay cable 1; automated 10; access 1; other origination programming 3; available unused 12. Total radio stations: 18 FM, 1 weather.

TV stations: WAVE-TV Louisville (3-2, NBC); WHAS-TV Louisville (11-4, CBS); WKPC-TV Louisville (15-8, ETV); WLKY-TV Louisville (32-5, ABC); WDRB-TV Louisville (41-6, Ind); WKMJ Louisville (68-9, ETV); WGN-TV Chicago (9-D, Ind); WTBS Atlanta (17-E, Ind).

■ Pay cable: ch G (HBO).

Origination-automated: chs 7, 10, B (time/weather, access bulletin board, sports); chs C,K,L,N (weather radar, news, consumer pricing); chs O,P,R (swap & shop, business, program guide). Access: ch 13 (educational). Other origination: ch 12 (Madison Square Garden, C-SPAN SPN); ch J (channel).

Christian Broadcasting Network/PTL; ch M (children's). Ownership: TM Communications, 100% (see MSO).

Loyall. See Harlan.

Lynch. Lynch Television Inc. Box 714 40855. (606) 848-5421. James H. Stewart, sec-treas; Leslie J. Young, chief tech.

Serves Lynch. Harlan county. Top-100 TV market.

Subscribers: 500; homes passed: 500; total homes in franchised area: 500. Started 1950. Length 8 mi. Charges: instal \$25; \$4/mo.

Channel usage: total ch capacity 12; TV chs 10; available unused 2. Allband FM.

TV stations: WSAZ-TV Huntington, W. Va. (3-3, NBC); WCYB-TV Bristol, Va. (5-5, NBC); WBIR-TV Knoxville, Tenn. (10-10, CBS); WJHL-TV Johnson City, Tenn. (11-11, CBS); WLOS-TV Asheville, N.C. (13-13, ABC); WLEX-TV Lexington (18-6, NBC); WKPT-TV Kingsport, Tenn. (19-4, ABC); WKYT-TV Lexington (27-8, CBS); WKHA Hazard (35-12, ETV); WKYH-TV Hazard (57-7, NBC).

Ownership: Non-profit corporation.

Madisonville. Madisonville Cablevision Co. Box 581, 55 Union St. 42431. (502) 821-6777. G. M. Buchanan, mgr; Neel Martin, chief tech.

Serves Madisonville, Earlington, Mortons Gap and part of Hopkins county, all in Hopkins county. Outside all TV markets.

Subscribers: 7,750; homes passed: 9,447; total homes in franchised area: 10,200. Started 7/64. Length 116 mi. Charges: instal \$15; \$7.50/mo. Franchise fee 3%.

Channel usage: total ch capacity 12; TV chs 10; other origination programming 1. Total radio stations: 10 FM.

TV stations: WNGE Nashville (2-2, ABC); WSM-TV Nashville (4-4, NBC); WTVF Nashville (5-5, CBS); WPSD-TV Paducah (6-6, NBC); WTVW Evansville, Ind. (7-7, ABC); WNIN Evansville, Ind. (9-9, ETV); WEHT Evansville, Ind. (25-10, CBS); WFIE-TV Evansville, Ind. (14-11, NBC); WKMA Madisonville (35-12, ETV); WBKO Bowling Green (13-13, ABC).

Origination: ch 3 (community, religious programming).

Ownership: American Television & Communications Corp. (see MSO).

Manchester. Perfect TV Co. Box 422 40962. (606) 598-2292.

Serves Manchester. Clay county. Smaller TV market.

Subscribers: 1,000; total pop in franchised area: 1,664. Started 12/55. Length 30 mi. Charges: instal \$25; \$5/mo. Franchise fee 3%.

Channel usage: total ch capacity 12; TV chs 9; automated 1; available unused 2.

TV stations: WATE-TV Knoxville, Tenn. (6-6, ABC); WBIR-TV Knoxville, Tenn. (10-10, CBS); WCYB-TV Bristol, Va. (5-5, NBC); WLOS-TV Asheville, N. C. (13-13, ABC); WJHL-TV Johnson City, Tenn. (11-11, CBS); WAVE-TV Louisville (3-3, NBC); WLEX-TV Lexington (18-2, NBC); WKYT-TV Lexington (27-4, CBS); WTVQ-TV Lexington (62-9, ABC).

Origination-automated: one ch (time/weather, full time).

Ownership: Clyde P. House, pres, 50%; Laura S. House, sec-treas, 50%.

Martin. Akers Cable System Inc. Box D, Main St. 41649. (606) 285-3801. Everett Akers, Sr., owner; Ev-

Kentucky

erett Akers Jr., chief tech. Atty: Graham & Cordell Martin, Hindman.

Serves Martin, Allen, Banner, Warco, Emma. Floyd county. Smaller TV market.

Subscribers: 1,000; homes passed: 2,000. Started 1948. Length: 35 mi. Charges: instal \$100 + \$25; \$10/mo.

Channel usage: total ch capacity 12; TV chs 11; automated 1.

TV stations: WCHS-TV Charleston, W.Va. (8-8, CBS); WSAZ-TV Huntington, W.Va. (3-3, NBC); WOWK-TV Huntington, W.Va. (13-13, ABC); WTVQ-TV Lexington (62-2, ABC); WVVA Bluefield, W. Va. (6-4, NBC); WKYH-TV Hazard (57-6, NBC); WLEX-TV (18-7, NBC); WKPT-TV Kingsport, Tenn. (19-9, ABC); WKYT-TV Lexington (27-10, CBS); WMUL-TV Huntington, W. Va. (33-11, ETV); WKPI Pikeville (22-12, ETV).

Origination—automated: ch 5 (weather, time).

Ownership: Everett L. Akers, pres.

Mason county. See Maysville.

Mayfield. Mayfield Cablevision, 318 S. Eighth St. 42066. (502) 247-7360. Ken Thomas, mgr; Mike Carden, chief tech. Atty: Hurt, Christopher & Jones, Murray.

Serves Mayfield. Graves county. Top-100 TV market.

Subscribers: 2,000; homes passed: 4,350; total homes in franchised area: 5,300. Started 4/66. Length 49 mi. Charges: instal \$15; \$7.50/mo. Franchise fee 3%.

Channel usage: total ch capacity 12; TV chs 8; automated 1; technically unavailable 1; available unused 2.

TV stations: WNGE Nashville (2-2, ABC, p); WSLI-TV Harrisburg, Ill. (3-3, ABC); WSM-TV Nashville (4-4, NBC, p); WTVF Nashville (5-5, CBS, p); WBBJ-TV Jackson, Tenn. (7-7, ABC); WPSD-TV Paducah (6-8, NBC); WKMU Murray (21-10, ETV, p); KFVS-TV Cape Girardeau, Mo. (12-12, CBS, p).

Origination—automated: ch 13 (time/weather, WSIX-FM Nashville; full time).

Ownership: American Television & Communications Corp. (see MSO).

Maysville. Limestone Cable Vision Inc. 626 Forest Ave. 41056. (606) 564-9220. Joe Gillespie, VP. Atty: Daly, Joyce, Borsart & George, Washington.

Serves Maysville and other parts of Mason county. Outside all TV markets.

Subscribers: 3,215; homes passed: 3,200; total homes in franchised area: 3,500. Started 11/60. Length 50 mi. Charges: instal \$25; \$6.50/mo.

Channel usage: total ch capacity 12; TV chs 9; automated 1; other origination programming 1, available unused 1. Allband FM.

TV stations: WTVQ-TV Lexington (62-2, ABC); WKYT-TV Lexington (27-3, CBS); WLEX-TV Lexington (18-4, NBC); WLWT Cincinnati (5-5, NBC); WXIX-TV Newport (19-6, Ind); WHIO-TV Dayton, Ohio (7-7, CBS); WCPO-TV Cincinnati (9-9, CBS); WKMR Morehead (38-11, ETV); WKRC-TV Cincinnati (12-12, ABC).

Origination—automated: ch 10 (weather). Other origination: ch 8 (community college, Maysville).

Ownership: Standard Tobacco Inc. (see MSO).

McKee. McKee Television Enterprises Inc. Box 186, Irvine 40336. (606) 723-4240.

Serves McKee and part of Jackson county, both in Jackson county. Outside all TV markets.

Subscribers: 466; homes passed: 571; total pop in franchised area: 2,021. Started 5/54. Length 25 mi. Charges: instal \$12.50; \$5/mo.

Channel usage: total ch capacity 12; TV chs 8; available unused 3. Allband FM.

TV stations: WLEX-TV Lexington (18-2, NBC); WTVQ-TV Lexington (62-3, ABC); WKYT-TV Lexington (27-4, CBS); WKHA Hazard (35-6, ETV); WBIR-TV Knoxville, Tenn. (10-4 & 11, CBS); WKYH-TV Hazard (57-9, NBC); WATE-TV Knoxville (6-13, ABC); WSVN-TV Norton, Va. (47-7, ETV).

Ownership: Jim Hays, pres, 80% (see MSO); Mona Hays, treas-sec, 20%; L. H. Sparks, dir.

McRoberts. See Jenkins.

Meally. See Van Lear.

Melvin. See Wheelwright.

Middleburg. See Liberty.

Middlesboro. Sammons Communications Inc. 201 Chester Ave. (606) 248-6620. Robert V. Williams, mgr; Beverly Bradford, chief tech.

Serves Middlesboro. Bell county. Outside all TV markets.

Subscribers: 3,297; homes passed: 4,248; total homes in franchised area: 4,300. Started 3/68. Length 70 mi. Charges: instal \$10; \$6.95/mo. Franchise fee 3%.

Channel usage: total ch capacity 12; TV chs 11; automated 1. Allband FM.

TV stations: WKSO Somerset (29-2, ETV); WBIR-TV Knoxville, Tenn. (10-4 & 10, CBS); WCYB-TV Bristol, Va. (5-5, NBC); WATE-TV Knoxville (6-6, ABC); WLOS-TV Asheville, N.C. (13-7, ABC); WLEX-TV Lexington (18-8, NBC); WTVK Knoxville (26-9, ABC); WJHL-TV Johnson City, Tenn. (11-11, CBS); WTVQ-TV Lexington (62-2, ABC); WKYT-TV Lexington (27-13, CBS).

Origination—automated: ch 1 (weather, WIVK-FM Knoxville, Tenn., full time). Adv accepted.

Ownership: Sammons Communications Inc. (see MSO).

Midway. Central Kentucky Cable Vision Inc. 135 Morgan St. 40383. (606) 873-8905. Carol Routt, mgr; Otis H. Walls, chief tech. Atty: Phil Hochberg, O'Connor, Hannan & Washington.

Serves Midway. Woodford county. Smaller TV market.

Subscribers: 255; homes passed: 420. Started 9/73. Length 5 mi. Charges: instal \$15; \$6/mo. Franchise fee 4%.

Channel usage: total ch capacity 12; TV chs 11; available unused 1.

TV stations: WTVQ-TV Lexington (62-2, ABC); WAVE-TV Louisville (3-3, NBC); WLEX-TV Lexington (18-4, NBC); WDRB-TV Louisville (41-5, Ind); WKYT-TV Lexington (27-7, CBS); WKLE Lexington (46-8, ETV); WCPO-TV Cincinnati (9-9, CBS); WXIX-TV Newport (19-10, Ind); WHAS-TV Louisville (11-11, CBS); WKRC-TV Cincinnati (12-12, ABC); WLKY-TV Louisville (32-13, ABC).

Ownership: Central Kentucky Cable Vision Inc. (see MSO).

Monticello. Monticello Cable Co. 205 N. Main 42633. Bill Breeding, pres; Floyd Moore, chief tech. Atty: Cole, Zylstra & Raywid, Washington.

Serves Monticello and remainder of Wayne county. Outside all TV markets.

Subscribers: 1,900; homes passed: 2,250; total pop in franchised area: 17,467. Started 11/60. Length 47 mi. Charges: instal \$14.95-9.95; \$7.75-10.50/mo. Franchise fee none.

Channel usage: total ch capacity 12; TV chs 9; automated 2; available unused 1. Total radio stations: 3 FM.

TV stations: WDRB-TV Louisville (41-8, Ind); WKYT-TV Lexington (27-3, CBS); WLEX-TV Lexington (18-4, NBC); WTVQ-TV Lexington (62-5, ABC); WATE-TV Knoxville, Tenn. (6-6, ABC); WBIR-TV Knoxville (10-10, CBS); WLKY-TV Louisville (32-11, ABC); WKSO Somerset (29-12, ETV); WBKO Bowling Green (13-13, ABC).

Origination—automated: ch 2 (time/weather); ch 9 (news).

Ownership: Cumberland Valley Cablevision Inc.

Morehead. Morehead TV Cable Co. Box 237 40351. (606) 784-4226.

Serves Morehead, Clearfield and part of Rowan county, all in Rowan county. Outside all TV markets.

Subscribers: 2,402; homes passed: 2,750; total pop in franchised area: 17,010. Started 1958. Length 54 mi. Charges: instal \$35; \$4/mo. Franchise fee 2%.

Channel usage: total ch capacity 12; TV chs 8; automated 2; available unused 2. Allband FM.

TV stations: WSAZ-TV Huntington, W. Va. (3-3, NBC); WLEX-TV Lexington (18-4, NBC); WTVQ-TV Lexington (62-5, ABC); WKYT-TV Lexington (27-7, CBS); WKMR Morehead (38-10, ETV); WCPO-TV Cincinnati (9-9, CBS); WXIX-TV Newport (19-12, Ind); WOWK-TV Huntington W. Va. (13-13, ABC).

Origination—automated: one ch (time/weather, full time); one ch (news ticker, full time).

Ownership: OVC Telecommunications Inc.

Mortons Gap. See Madisonville.

Mt. Sterling. Mount Sterling Antennavision Co. Box 303 40353.

Serves Mt. Sterling. Montgomery county. Smaller TV market.

Subscribers: 2,160; homes passed: 3,385; total pop in franchised area: 7,800. Started 7/70. Length 38 mi. Charges: instal \$12.50; \$5.95/mo. Franchise fee 4%.

Channel usage: total ch capacity 12; TV chs 11; automated 1. Allband FM.

TV stations: WLEX-TV Lexington (18-2, NBC); WAVE-TV Louisville (3-3, NBC); WTVQ-TV Lexington (62-4, ABC); WLWT Cincinnati (5-5, NBC); WKYT-TV Lexington (27-7, CBS); WXIX-TV Newport (19-8, Ind); WCPO-TV Cincinnati (9-9, CBS); WKLE Lexington (46-10, ETV); WHAS-TV Louisville (11-11, CBS); WKRC-TV Cincinnati (12-12, ABC); WLKY-TV Louisville (32-13, ABC).

Origination—automated: one ch (time/weather).

Ownership: Ohio Valley Cablevision Inc. (see MSO).

Mount Vernon. Mt. Vernon TV Cable. Box 397 40456. (606) 256-2516. N. R. Ramsey, chief tech. Atty: Lambert & Lambert, Mt. Vernon.

Serves Mount Vernon. Rockcastle county. Outside all TV markets.

Subscribers: 550; homes passed: 800; total homes in franchised area: 875. Started 6/55. Length 10 mi. Charges: instal \$10; \$5.50/mo. Franchise fee none.

Channel usage: total ch capacity 12; TV chs 4; ac-

cess 1; available unused 7. Allband FM.

TV stations: WLEX-TV Lexington (18-7, NBC); WKYT-TV Lexington (27-6, CBS); WTVQ-TV Lexington (62-4, ABC); WKLE Lexington (46-13, ETV).

Origination—access: ch 46 (84 hrs).

Ownership: Wayne Stewart, 100%.

Munfordville. Cablevision Systems Inc. 402 Samson St., Glasgow 42141. (502) 651-8021. Henry Sullivan, mgr.

Serves Munfordville. Hart county. Smaller TV market. Subscribers: 391; homes passed: 700; total pop in franchised area: 1,233. Started 1964. Length 10 mi. Charges: instal \$15; \$5.75/mo.

Channel usage: total ch capacity 12; TV chs 11; available unused 1. Allband FM.

TV stations: WNGE Nashville (2-na, ABC); WAVE-TV Louisville (3-na, NBC); WSM-TV Nashville (4-na, NBC); WTVF Nashville (5-na, CBS); WHAS-TV Louisville (11-na, CBS); WBKO Bowling Green (13-na, ABC); WLEX-TV Lexington (18-na, NBC); WKZT Elizabethtown (23-na, ETV); WKYT-TV Lexington (27-na, CBS); WLKY-TV Louisville (32-na, ABC); WDRB-TV Louisville (41-na, Ind).

Ownership: Ohio Valley Cablevision Inc. (see MSO).

Murray. Murray Cablevision Co. Bel-Air Shopping Center 42071. (502) 753-5005. Ken Thomas, mgr/chief tech. Atty: Hurt, Christopher & Jones, Murray.

Serves Murray. Calloway county. Top-100 TV market.

Subscribers: 5,000; homes passed: 5,250; total homes in franchised area: 5,350. Started 5/65. Length 62 mi. Charges: instal \$15; \$7.50/mo. Franchise fee 3%.

Channel usage: total ch capacity 12; TV chs 9; pay cable 1; automated 1; access 1.

TV Stations: WNGE Nashville (2-2, ABC, p); WTBS Atlanta (17-4, Ind); WTVF Nashville (3-3, CBS); WPSD-TV Paducah (6-6, NBC); WBBJ-TV Jackson, Tenn. (7-7, ABC); WDCN-TV Nashville (8-8, ETV); WKMU Murray (21-9, ETV); WZTV Nashville (17-10, Ind); KFVS-TV Cape Girardeau, Mo. (12-12, CBS).

■ Pay cable: ch 5 (HBO); 1,700 subscribers, available to 5,291 homes; charge \$6.95/mo.

Origination—automated: ch 13 (time/weather, WSIX-FM Nashville; full time). Other origination: ch 11 (Madison Square Garden, educational programs).

Ownership: American Television & Communications Corp. (see MSO).

Neon. Mountain Cablevision Inc. c/o Box 371, Jenkins 41537. (606) 855-2321.

Serves Neon, Fleming and Jackhorn. Letcher county. Smaller TV market.

Subscribers: 534; homes passed: 580; total pop in franchised area: 1,830. Started 7/52. Length 14 mi.

Channel usage: total ch capacity 5; TV chs 5.

TV stations: WSAZ-TV Huntington, W. Va. (3-3, NBC); WOWK-TV Huntington, W. Va. (13-2, ABC); WCHS-TV Charleston, W. Va. (8-4, CBS); WCYB-TV Bristol, Va. (5-na, NBC); WKPI Pikeville (22-6, ETV).

Ownership: Rodney D. Van Meter (see MSO).

New Haven. See Bardstown.

Nicholasville. Central Kentucky Cable Vision Inc. 403 North Main Street 40356. (606) 885-6288. Mary Clark, mgr; Otis H. Walls, chief tech. Atty: O'Connor & Hannan, Washington.

Serves Nicholasville, Wilmore. Jessamine county. Smaller TV market.

Subscribers: 1,100; total homes in franchised area: 3,000. Started 10/72. Length 35 mi. Charges: instal \$15; \$6/mo. Franchise fee 4%.

Channel usage: total ch capacity 12; TV chs 5; other origination programming 1; available unused 6.

TV stations: WLEX-TV Lexington (18-4, NBC); WKYT-TV Lexington (27-7, CBS); WKLE Lexington (46-8, ETV); WTVQ-TV Lexington (62-2, ABC); WKPC-TV Louisville (15-8, ETV).

Local origination: ch 6 (home programming, 7½ hrs, film, 15 hrs).

Ownership: Central Kentucky Cable Vision Inc. (see MSO).

Olive Hill. Morehead TV Cable Co. Box 237, Morehead 40351. (606) 784-4226. Lonnie Gregory, mgr; Charles Kinser, chief tech.

Serves Olive Hill and other parts of Carter county. Outside all TV markets.

Subscribers: 473; homes passed: 1,915; total pop in franchised area: 25,800. Started 4/74. Length 18 mi. Charges: instal \$19.95; \$5.50/mo. Franchise fee 2%.

Channel usage: total ch capacity 12; TV chs 10; automated 1; available unused 1. Allband FM.

Origination—automated: one ch (time/weather, full time).

Ownership: OVC Telecommunications Inc. (see MSO).

Owensboro. Owensboro Cablevision. Industrial Dr. Box 1798 42301. (502) 685-2991. Robert H. Steele, pres-chief exec officer; Hal Sagraves, mgr; Ralph Dorris, chief tech. Atty: Sandige, Holbrook & Craig, Owensboro.

Serves Owensboro and remaining Daviess Co. Top-100 TV market.

Subscribers: 12,500; homes passed: 22,000; total homes in franchised area: 25,000. Started 10/74. Length 200 mi. Charges: instal \$30; \$8.50/mo. Franchise fee 3%.

Channel usage: total ch capacity 34; TV chs 8; pay cable 1; automated 2; access 3 (shared); other origination programming 1; available unused 22. Total radio stns: 1 FM; 1 AM.

TV stations: WFIE-TV Evansville, Ind. (14-4, NBC); WEHT Evansville (25-5, CBS); WTVW Evansville (7-7, ABC); WNIH Evansville (9-9, ETV); WTTV Bloomington, Ind. (4-10, Ind, p); WDRB-TV Louisville (41-11, Ind); WKMA Madisonville (35-12, ETV); WBKO Bowling Green (13-13, ABC).

Pay cable: ch 3 (HBO); 3,500 subscribers, available to 12,500 homes; charge \$9/mo.

Origination-automated: ch 8 (time/weather, full time); ch 6 (AP news ticker, WSTO[FM] Owensboro, full time). Other origination: ch 2 (film, studio, video tape, CATV net, 40 hrs.) Adv accepted.

Two way capability: local live city hall meetings. Ownership: Owensboro on the Air Inc., Robert H. Steele, pres (see Bcsirs in CATV).

Paducah. Comcast Cable of Paducah Inc. 1003 Citizens Bank Bldg. 42001.

Serves McCracken county, Top-100 TV market. Total pop in franchised area: 31,627. Charges: instal 15; \$5.95/mo. Franchise fee 3%.

Channel usage: total ch capacity 35. Ownership: Comcast Corp. (see MSO).

Paintsville. TV Cable Corp. Box 547 41240. (606) 789-3236. William C. Martin, pres-chief tech. Atty: Johnson & Johnson, Paintsville.

Serves Paintsville and vicinity. Johnson county. Outside all TV markets.

Subscribers: 1,800; homes passed: 1,825; total homes in franchised area: 2,000. Started 1950. Length 29 mi. Charges: instal \$10; \$6/mo. Franchise fee 3%.

Channel usage: total ch capacity 12; TV chs 6; automated 1; access 1; available unused 4. Total radio stations: 1 FM.

TV stations: WKMR Morehead (38-2, ETV); WSAZ-TV Huntington, W. Va. (3-3, NBC); WCYB-TV Bristol, Va. (5-5, NBC); WKYT-TV Lexington (27-6, CBS); WCHS-TV Charleston, W. Va. (33-9, ETV); WOWK-TV Huntington, W. Va. (13-13, ABC).

Origination-automated: ch 7 (time/weather, WHTZ-FM Huntington, W. Va.; full time). Access: ch 12 (educ, available but not used).

Ownership: W. C. Martin, 33 1/3%; Dwight Brown, 33 1/3%; Thomas J. Gullitt, 33 1/3%.

Paris. Paris Cable TV Inc. 230 Main St. 40361. (606) 987-5542. John H. Bryant, chief tech. Atty: O'Connor & Hannan, Washington.

Serves Paris and remaining Bourbon county. Smaller TV market.

Subscribers: 2,100; homes passed: 4,500; total homes in franchised area: 8,000. Started 2/72. Length 42 mi. Charges: instal \$10; \$5.50/mo. Franchise fee 5.6%.

Channel usage: total ch capacity 12; TV chs 10; automated 1 (shared); access 1; other origination programming 1 (shared). Total radio stations: 9 FM.

TV stations: WTVQ-TV Lexington (62-10, ABC); WKLE Lexington (46-7, ETV); WKYT-TV Lexington (27-13, CBS); WLEX-TV Lexington (18-4, NBC); WKPC-TV Louisville (15-8, ETV); WAVE-TV Louisville (3-3, NBC); WCPO-TV Cincinnati (9-9, CBS); WKRC-TV Cincinnati (12-12, ABC); WLWT Cincinnati (5-5, NBC); WXIX-TV Newport (19-2, Ind).

Origination-automated: ch 6 (time/weather, WWEZ-FM Cincinnati; full time). Access: ch 11 (govt, educ., 2 hrs.). Other origination: ch 6 (video tape, studio, 2 hrs.). Adv accepted; annual volume \$500.

Ownership: OVC Telecommunications.

Payne Gap. See Jenkins.

Perryville. See Harrodsburg.

Pike county. See Elkhorn City.

Pikeville. Valley Television Service Inc. 100 Division St. 41501.

Serves Pikeville. Pike county. Outside all TV markets. Subscribers: 1,588; homes passed: 1,700; total homes in franchised area: 1,700. Started 9/51. Length 15 mi. Charges: instal \$25; \$4.75/mo. Franchise fee 1 1/2%.

Channel usage: total ch capacity 5; TV chs 5. TV stations: WKPI Pikeville (22-2, ETV); WSAZ-TV Huntington, W. Va. (3-3, NBC); WOWK-TV Huntington, W. Va. (13-4, ABC); WCYB-TV Bristol, Va. (5-5, NBC); WCHS-TV Charleston, W. Va. (8-6, CBS).

Ownership: R. G. Wells Jr. pres, 96%; Margaret R. Wells, sec-treas, 4%.

Pineville. Bell Cablevision Inc. 210 Kentucky Ave. 40977. Atty: Dow, Lohnes & Albertson, Washington.

Serves Pineville. Bell county. Smaller TV market. Subscribers: 900; homes passed: 1,050; total pop in

franchised area: 2,700. Started 1955. Length 10 mi. Charges: instal \$10 or \$50; \$6 or \$6.50/mo. Franchise fee 3%.

Channel usage: total ch capacity 12; TV chs 10; automated 1; available unused 1. Allband FM.

TV stations: WATE-TV Knoxville, Tenn. (6-6, ABC); WSJK-TV Sneedville, Tenn. (2-2, ETV); WCYB-TV Bristol, Va. (5-5, NBC); WKPT-TV Kingsport, Tenn. (19-7, ABC); WKYT-TV Lexington (27-9, CBS); WJHL-TV Johnson City, Tenn. (11-11, CBS); WKSO Somerset (29-12, ETV); WBIR-TV Knoxville, Tenn. (10-10, CBS); WLEX-TV Lexington (18-3, NBC); WTVK Knoxville, Tenn. (26-4, ABC).

Origination-automated: one ch (time/weather, full time).

Ownership: Basil Cable Systems Inc., 80%.

Powderly. See Greenville.

Prestonsburg. Flanery & Dingsu TV-Electronics Inc. North Lake Drive and Branham St. 41653.

Serves Prestonsburg, Abbott Creek, Cliff, Corn Fork Creek, part of Floyd county, Lancer and Town Branch, all in Floyd county. Outside all TV markets.

Subscribers: 1,689; homes passed: 1,731; total pop in franchised area: 5,215. Started 12/50. Length 35 mi. Charges: instal \$25; \$5/mo.

Channel usage: total ch capacity 12; TV chs 5; available unused 7. Total radio stations: 1 FM.

TV stations: WSAZ-TV Huntington, W. Va. (3-2, NBC); WOWK-TV Huntington, W. Va. (13-4, ABC); WCHS-TV Charleston, W. Va. (8-6, CBS); WKYH-TV Hazard (57-3, NBC); WKPI Pikesville (22-5, ETV).

Ownership: William Dingsu, sec-treas, 50%; Opal Dingsu, VP; Dave Flanery, pres, 50%; Evelyn Flanery, asst sec-asst treas.

Princeton. Princeton Cablevision Co., 103 East Green St. 42445. (502) 365-3560. Phil Tosh, mgr. Atty: James E. Greeley, Washington.

Serves Princeton. Caldwell county. Outside all TV markets.

Subscribers: 2,062; homes passed: 2,600; total pop in franchised area: 6,110. Started 10/66. Length 32.63 mi. Charges: instal \$18; \$8/mo. Franchise fee 2%.

Channel usage: total ch capacity 12; TV chs 11; automated 1. Allband FM.

TV stations: WKMA Madisonville (35-2, ETV); WSIL-TV Harrisburg, Ill. (3-3, ABC); WSM-TV Nashville (4-4, NBC); WTVF Nashville (5-5, CBS); WNGE Nashville (2-8, ABC); WPSD-TV Paducah (6-6, NBC); WTVW Evansville, Ind. (7-7, ABC); WEHT Evansville, Ind. (25-11, CBS); WFIE-TV Evansville (14-10, NBC); KFVS-TV Cape Girardeau, Mo. (12-12, CBS); WBKO Bowling Green (13-13, ABC).

Origination-automated: ch 9 (UPI).

Ownership: Horizon Communications Corp., 100% (see MSO).

Proctor. See Beattyville.

Providence. Webster All Channel Cablevision Inc. Bank St. 42450. (502) 667-5545. Virgil Jones, mgr. Atty: James E. Greeley, Washington.

Serves Princeton. Webster county. Outside all TV markets.

Subscribers: 1,117; homes passed: 1,200; total pop in franchised area: 4,227. Started 12/67. Length 19.8 mi. Charges: instal \$18; \$8/mo.

Channel usage: total ch capacity 12; TV chs 11; automated 1. Allband FM.

TV stations: WSIL-TV Harrisburg, Ill. (3-3, ABC); WSM-TV Nashville (4-4, NBC); WTVF Nashville (5-5, CBS); WPSD-TV Paducah (6-6, NBC); WTVW Evansville, Ind. (7-7, ABC); WFIE-TV Evansville (14-10, NBC); WNGE Nashville (2-8, ABC); WEHT Evansville, Ind. (25-9, CBS); WKMA Madisonville (35-11, ETV); KFVS-TV Cape Girardeau, Mo. (12-12, CBS); WBKO Bowling Green (13-13, ABC).

Origination-automated: ch 2 (time/weather, full time).

Ownership: Horizon Communications Corp., 100% (see MSO).

Pulaski county. Burnside CATV Corp. Box 643, Somerset 42501. (606) 678-4163.

Serves part of Pulaski county, Burnside and Ferguson, all in Pulaski county. Outside all TV markets.

Subscribers: 2,116; homes passed: 2,563; total pop in franchised area: 8,206. Started 1965. Length 45 mi. Charges: instal \$25, \$15 or \$10; \$6/mo. Franchise fee 3% (county).

Channel usage: total ch capacity 12; TV chs 11; automated 1. Allband FM.

TV stations: WLEX-TV Lexington (18-9, NBC); WKYT-TV Lexington (27-4, CBS); WTVQ-TV Lexington (62-7, ABC); WBIR-TV Knoxville, Tenn. (10-10, CBS); WATE-TV Knoxville (6-6, ABC); WTVK Knoxville (26-5, ABC); WBKO Bowling Green (13-13, ABC); WKSO Somerset (29-12, ETV); WAVE-TV Louisville (3-3, NBC); WSJK-TV Sneedville, Tenn. (2-2, ETV); WJHL-TV Johnson City, Tenn. (11-11, CBS).

Origination-automated: one ch (time/weather, full time).

Ownership: Everett Taylor, pres, 33-1/3%; Tom Grissom, sec-treas, 33-1/3%; Harris Rakestraw, VP,

33-1/3%.

Pulaski county. Television Reception Corp. 113 W. Mt. Vernon St., Somerset 42501. (606) 678-5341. Kenneth Chestnut, mgr-chief tech.

Serves Pulaski county. Outside all TV markets.

Subscribers: 4,500; homes passed: 5,500; total homes in franchised area: 35,000. Started 3/61. Length 160 mi. Charges: instal \$15; \$7/mo. Franchise fee 3%.

Channel usage: total ch capacity 12; TV chs 10; automated 1; access 1.

TV stations: WKSO Somerset (29-2, ETV); WAVE-TV Louisville (3-3, NBC); WBKO Bowling Green (13-4, ABC); WLEX-TV Lexington (18-5, NBC); WATE-TV Knoxville, Tenn. (6-6, ABC); WKYT-TV Lexington (27-7, CBS); WTVK Knoxville, Tenn. (26-9, ABC); WBIR-TV Knoxville, Tenn. (10-10, CBS); WTVQ-TV Lexington (62-11, ABC); WSJK-TV Sneedville, Tenn. (2-12, ETV).

Origination-automated: ch 13 (time/weather, WSEK [FM] Somerset; full time). Access: ch 8 (leased, studio, news ticker, full time).

Ownership: Clyde P. House, 50%; Laura S. House, 50%.

Raceland. See Ashland.

Ravenna. Ravenna Television Co-op Inc. 717 Elm St. 40472. (606) 723-4153.

Serves Ravenna. Estill county. Outside all TV markets.

Subscribers: 220; homes passed: 300; total pop in franchised area: 775. Started 7/53. Length 2 mi. Charges: instal \$2 or \$3; 2/mo. Franchise fee \$63 annually.

Channel usage: total ch capacity 6; TV chs 4.

TV stations: WLEX-TV Lexington (18-2, NBC); WKYT-TV Lexington (27-4, CBS); WTVQ-TV Lexington (62-5, ABC); WKLE Lexington (46-7, ETV).

Ownership: Co-op, owned by subscribers.

Ravenna. See Irvine.

Richmond. Kentucky Cable TV Inc. Box O 40475. (606) 623-6163. Al McDonald, mgr.

Serves Richmond. Madison county. Smaller TV market.

Subscribers: 2,372; homes passed: 5,640; total homes in franchised area: 5,900. Started 1/65. Length 35 mi. Charges: instal \$9.95; 6.75/mo. Franchise fee 1.5%.

Channel usage: total ch capacity 12; TV chs 12. Total radio stations: 1 FM.

TV stations: WXIX-TV Newport (19-2, Ind, p); WAVE-TV Louisville (3-3, NBC); WLEX-TV Lexington (18-4, NBC); WLWT Cincinnati (5-5, NBC, p); WDRB-TV Louisville (41-6, Ind); WLKY-TV Louisville (32-7, ABC); WKLE Lexington (46-8, ETV); WCPO-TV Cincinnati (9-9, CBS, p); WTVQ-TV Lexington (62-10, ABC); WHAS-TV Louisville (11-11, CBS); WKRC-TV Cincinnati (12-12, ABC, p); WKYT-TV Lexington (27-13, CBS).

Ownership: Ohio Valley Cablevision Inc.

River Ridge. See Evarts.

Rockhouse Creek. See Hyden.

Rossport. See Wallins Creek.

Rowan county. See Morehead.

Rowdy. See Bulan.

Russell. See Ashland.

Russell county. See Jamestown.

Russell Springs. See Jamestown.

Salt Lick. Bathco Cable TV Co. 100 W. Henry St., Owingsville 40360.

Serves Salt Lick. Bath county. Outside all TV markets.

Subscribers: 128; total pop in franchised area: 450. Started 6/75. Franchise fee 1.5% first four years, 3% thereafter.

Ownership: Conrad Stoltz, chmn, 50%; James Willis, pres, 50%.

Salyersville. Frank Howard's TV Cable. Box 928. 41465. (606) 349-5593.

Serves Salyersville. Magoffin county. Smaller TV market.

Subscribers: 195; total pop in franchised area: 1,200. Started 1963. Length 8 mi. Charges: instal \$25; \$5/mo.

Channel usage: total ch capacity 3; TV chs 3.

TV stations: WSAZ-TV Huntington, W. Va. (3-na, NBC); WCHS-TV Charleston, W. Va. (8-na, CBS); WOWK-TV Huntington, W. Va. (13-na, ABC).

Ownership: Frank Howard.

Sandy Hook. Sandy Hook Cable Co. Box 125 41171. (606) 738-6315.

Louisiana

Serves Sandy Hook. Elliott county. Outside all TV markets.

Subscribers: 125; total pop in franchised area: 700. Channel usage: total ch capacity 5; TV chs 5. Ownership: Joseph W. Conley.

Scott county. See Georgetown.

Seco. Kentucky Home Television System. Box 64 41849.

Serves Seco, Cromona-Haymond and Whitaker. Letcher county. Smaller TV market.

Subscribers: 125; total pop in franchised area: 2,131. Started 6/62. Length 3 mi. Charges: instal \$10; \$5/mo.

Channel usage: total ch capacity 5; TV chs 5.

TV stations: WSAZ-TV Huntington, W. Va. (3-3, NBC); WCYB-TV Bristol, Va. (5-5, NBC); WCHS-TV Charleston, W. Va. (8-4, CBS); WJHL-TV Johnson City, Tenn. (11-2, CBS); WOWK-TV Huntington (13-6, ABC).

Ownership: Joe Adams, 50%; V. H. Statzer, 50%.

Second Creek. See Bulan.

Shields. See Everts.

Short Town. See Everts.

Somerset. Commonwealth Cable Co. 128 S. Main, Box 6 42501. (606) 679-2222.

Serves Somerset. Pulaski county. Outside all TV markets.

Subscribers: 1,650; homes passed: 3,600; total pop in franchised area: 10,436. Started 5/70. Length 50 mi. Charges: instal \$10; 6/mo.

Channel usage: total ch capacity 20; TV chs 7; automated 1.

TV stations: WAVE-TV Louisville (3-3, NBC); WNGE Nashville (2-na, ABC); WTVF Nashville (5-5, CBS); WATE-TV Knoxville, Tenn. (6-6, ABC); WKYT-TV Lexington (27-7, CBS); WTVQ-TV Lexington (62-11, ABC); WKSO Somerset (29-12, ETV).

Origination-automated: one ch (time/weather, full time).

Ownership: W. L. Bostwick, pres; V. O. Blackburn, VP; Thomas Glass, sec-treas.

South Williamson. See Williamson Television Co., Williamson, W. Va.

Springfield. Cablevision Systems Inc. 402 Samson St., Glasgow 42141. (502) 651-8021. Tom Short, mgr.

Serves Springfield. Washington county. Outside all TV markets.

Subscribers: 200; homes passed: 1,000; total pop in franchised area: 2,961. Started 7/74. Charges: instal 15; \$5.50/mo. Franchise fee 3%.

Ownership: Ohio Valley Cablevision Inc. (see MSO).

Stanton. Stanton Cable TV Inc. Box 476 40380. (606) 663-2420. John S. Napier, pres-chief tech.

Serves Stanton. Powell county. Outside all TV markets.

Subscribers: 500; homes passed: 700; total homes in franchised area: 800. Started 1970. Length 9 mi. Charges: instal \$15; \$7/mo. Franchise fee 3%.

Channel usage: total ch capacity 12; TV chs 9; available unused 3.

TV stations: WXIX-TV Newport (19-2, Ind); WTVQ-TV Lexington (62-4, ABC); WLWT Cincinnati (5-5, NBC); WKYH Hazard (57-6, NBC); WKYT-TV (27-7, CBS); WCPO-TV Cincinnati (9-9, CBS); WKLE Lexington (46-10, ETV); WKRC-TV Cincinnati (12-12, ABC); WLEX-TV Lexington (18-13, NBC).

Ownership: John S. Napier, pres; Laura C. Napier, sec, 50%; John S. Napier, VP, 50%.

Tompkinsville. Tompkinsville Cable TV Inc. 518 N. Main St. 42167. (502) 487-6527.

Serves Tompkinsville. Monroe county. Outside all TV markets.

Subscribers: 242; homes passed: 900; total pop in franchised area: 2,207. Started 10/65. Length 13 mi. Channel usage: total ch capacity 12; TV chs 7.

TV stations: WNGE Nashville (2-2, ABC); WSM-TV Nashville (4-4, NBC); WTVF Nashville (5-5, CBS); WDCN-TV Nashville (8-8, ETV); WHAS-TV Louisville (11-11, CBS); WBIR-TV Knoxville, Tenn. (10-10, CBS); WBKO Bowling Green (13-13, ABC).

Ownership: Ohio Valley Cablevision Inc. (see MSO).

Totz. See Cumberland.

Town Branch. See Prestonsburg.

Tribbey. See Bulan.

Upper McVeigh. John C. White. McVeigh 41546.

Serves Upper McVeigh. Pike county. Outside all TV markets.

Subscribers: 65. Started 8/64.

Channel usage: total ch capacity 4; TV chs 4.

TV stations: WSAZ-TV Huntington, W. Va. (3-na, NBC); WHIS-TV Bluefield, W. Va. (6-na, NBC); WCHS-TV Charleston, W. Va. (8-na, CBS); WOWK-TV Huntington, W. Va. (13-na, ABC).

Ownership: John C. White.

Vanceburg. Love Hardware Co. 301 Lexington Ave. 41179 (606) 796-2641.

Serves Vanceburg. Lewis county. Outside all TV markets.

Subscribers: 350; homes passed: 550; total pop in franchised area: 1,881. Started 1965. Length 12 mi. Franchise fee 3 1/2%.

Channel usage: total ch capacity 12; TV chs 4.

TV stations: WSAZ-TV Huntington, W. Va. (3-na, NBC); WLWT Cincinnati (5-na, NBC); WCHS-TV Charleston (13-na, ABC).

W. Va. (8-na, CBS); WOWK-TV Huntington, W. Va.

Ownership: William T. Love, pres.

Van Lear. Big Sandy TV Cable. Box 956, Paintsville 41240.

Serves Van Lear, Eastpoint, Hagerhill, Meally, West Van Lear and Williamsport. Johnson county. Top-100 TV market.

Subscribers: 1,125; homes passed: 1,149; total pop in franchised area: 2,954. Started 3/61. Length 30 mi. Charges: instal \$10; 4/mo.

Channel usage: total ch capacity 12; TV chs 8; available unused 4.

TV stations: WSAZ-TV Huntington, W. Va. (3-2, NBC); WCHS-TV Charleston, W. Va. (8-4, CBS); WOWK-TV Huntington, W. Va. (13-6, ABC); WKPI Pikesville (22-5, ETV); WKYH-TV Hazard (57-7, NBC); WMUL-TV Huntington (33-9, ETV); WJHL-TV Johnson City, Tenn. (11-11, CBS); WKPT-TV Kingsport, Tenn. (19-12, ABC).

Ownership: Paul Butcher.

Verda. See Everts.

Versailles. Central Kentucky Cable Vision Inc. 135 Morgan St. 40383. (606) 873-8905. Carol Routt, mgr; Otis H. Walls, chief tech. Atty: Phil Hochberg, O'Connor & Hannan, Washington.

Serves Versailles. Woodford county. Smaller TV market.

Subscribers: 1,600; homes passed: 2,500; total homes in franchised area: 2,900. Started 6/71. Length 35 mi. Charges: instal \$15; \$6/mo. Franchise fee 4%.

Channel usage: total ch capacity 12; TV chs 9; automated 1 available unused 2.

TV stations: WLEX-TV Lexington (18-4, NBC); WKYT-TV Lexington (27-7, CBS); WTVQ-TV Lexington (62-2, ABC); WHAS-TV Louisville (3-3, CBS); WLKY-TV Louisville (32-5, ABC); WAVE-TV Louisville (3-11, NBC); WKLE Lexington (46-8, ETV); WDRB-TV Louisville (41-13, Ind); WKPC-TV Louisville (15-9, ETV).

Origination-automated: ch 6 (news [also small amount of local origination], full time); ch 10 (UPI news ticker, full time).

Ownership: Central Kentucky Cablevision Inc. (see MSO).

Vine Grove. See Radcliffe.

Walkertown Station. Community TV Inc. Box 371, Hazard 41701.

Serves Walkertown Station. Perry county. Smaller TV market.

Subscribers: 425; homes passed: 500; total pop in franchised area: 1,000. Started 8/57. Length 4 mi. Charges: instal \$30; \$3.50/mo.

Channel usage: total ch capacity 4; TV chs 4.

TV stations: WJHL-TV Johnson City, Tenn. (11-2, CBS); WSAZ-TV Huntington, W. Va. (3-3, NBC); WLOS-TV Asheville, N.C. (13-5, ABC); WATE-TV Knoxville, Tenn. (6-6, ABC).

Ownership: Co-op owned by subscribers.

Wallins Creek. Wallins TV Cable Co. Box 128 40873. (606) 664-3895.

Serves Wallins Creek. Baxter and Rosspoint. Harlan county. Outside all TV markets.

Subscribers: 816; homes passed: 976; total pop in franchised area: 3,720. Started 10/64. Length 15 mi. Channel usage: total ch capacity 5; TV chs 5.

TV stations: WATE-TV Knoxville, Tenn. (6-6, ABC); WCYB-TV Bristol, Va. (5-5, NBC); WBIR-TV Knoxville (10-4, CBS); WKYT-TV Lexington (27-3, CBS); WKPT-TV Kingsport, Tenn. (19-3, ABC).

Ownership: George D. Saylor, pres, 50%; William J. Baker, sec-treas, 50%.

Washington. See Maysville.

Wayland. Fraley & Fraley Central Service Co. Box 236 41666. Fred Fraley, mgr.

Serves Wayland and Estill. Floyd county. Smaller TV market.

Subscribers: 345; homes passed: 355; total pop in franchised area: 1,220. Started 10/57. Length 15 mi.

Channel usage: total ch capacity 5; TV chs 4; available unused 1.

TV stations: WSAZ-TV Huntington, W. Va. (3-4, NBC); WOWK-TV Huntington, W. Va. (13-2, ABC); WCHS-TV Charleston, W. Va. (8-5, CBS); WKPI Pike-

ville (22-6, ETV); WKPT-TV Kingsport, Tenn. (19-2, ABC).

Ownership: Fred Fraley, 50%; Marvin Fraley, 50%.

Wayne county. See Monticello.

Weeksbury. See Wheelwright.

West Van Lear. See Van Lear.

Westwood. See Ashland.

Wheelwright. Burton Antenna Co. Box 37, Melvin 41650. (606) 452-2475. Mike Little, mgr.

Serves Wheelwright, Bevinsville, Melvin and Weeksbury. Floyd county. Smaller TV market.

Subscribers: 750; homes passed: 800; total pop in franchised area: 4,000. Started 1955. Length 30 mi. Charges: instal \$10; 5/mo.

Channel usage: total ch capacity 12; TV chs 7; available unused 5. Allband FM.

Ownership: Oliver Little Jr., 50%; Mike Little, 50%.

Whitaker. See Seco.

Whitesburg. Salyer Radio Corp. Box 787 41858. (606) 633-2257.

Serves Whitesburg. Letcher county. Outside all TV markets.

Subscribers: 374; homes passed: 300; total pop in franchised area: 1,137. Started 1952. Length 9 mi.

Channel usage: total ch capacity 5.

Ownership: R. B. Salyer.

Williamsburg. King Mountain Cable Corp. Box 422 40769. Eugene Smith, mgr.

Serves Williamsburg. Whitley county. Outside all TV markets.

Subscribers: 871; homes passed: 950; total pop in franchised area: 3,576. Started 8/66. Length 21 mi. Charges: instal \$25; 4/mo. Franchise fee \$100 per year.

Channel usage: total ch capacity 12; TV chs 7; available unused 4. Allband FM.

TV stations: WLOS-TV Asheville, N.C. (13-13, ABC); WATE-TV Knoxville, Tenn. (6-6, ABC); WTVK Knoxville (26-4, ABC); WBIR-TV Knoxville (10-10, CBS); WKSO Somerset (29-12, ETV); WLEX-TV Lexington (18-7, NBC); WKYT-TV Lexington (27-2, CBS).

Ownership: Helena L. Bofford Burnette, pres, 25%; Floyd G. Burnette, VP, 25%; Mary Emma McEver, sec-treas, 50%.

Williamsport. See Van Lear.

Wilmore. See Nicholasville.

Winchester. Teleception of Winchester Inc. 116 S. Maple 40391. (606) 744-6969. Tom Gullett, mgr; Curtis Pigman, chief tech. Atty: Glaser, Fletcher & Johnson, Washington.

Serves Winchester and other parts of Clark county. Smaller TV market.

Subscribers: 4,100; pop passed: 7,500; total pop in franchised area: 14,500. Started 6/52. Length 106 mi. Charges: instal 15; \$7.90/mo. Franchise fee 3%.

Channel usage: total ch capacity 12; TV chs 11 (1 shared); pay cable 1; automated 1 shared; access 1 shared; other origination programing 2 (1 shared). Allband FM.

TV stations: WXIX-TV Newport (19-2, Ind); WAVE-TV Louisville (3-3, NBC); WTVQ-TV Lexington (62-4, ABC); WLWT Cincinnati (5-5, NBC); WTBS Atlanta (17-6, Ind); WLEX-TV Lexington (18-7, NBC); WKLE Lexington (46-8, ETV); WCPO-TV Cincinnati (9-9, CBS); WKYT-TV Lexington (27-10, CBS); WHAS-TV Louisville (11-11, CBS); WKRC-TV Cincinnati (12-12, ABC).

■ Pay cable: ch I (HBO); 700 subscribers, available to 4,100 homes; charge \$10/mo.

Origination-automated: ch 6 (time/weather, 167 hrs. shared). Access: ch 6 (public, 1 hr). Other origination programing: ch 6 (Madison Square Garden), ch 13 (Christian Broadcasting Network).

Ownership: Cable Information Systems Inc. (see MSO).

Worthington. See Ashland.

Yosemite. See Liberty.

Louisiana

Abbeville. Telecable Assoc. 2512 Alta Mira, Tyler, Tex 54401. (318) 893-3376. Andy Magers, mgr.

Serves Abbeville, Vermilion Parish. Vermilion county. Smaller TV market.

Subscribers: 1,023; homes passed: 3,614; total pop in franchised area: 10,996. Started 7/66. Length 34 mi. Charges: instal \$5; \$4/mo. Franchise fee 3%.

Channel usage: TV chs 7; automated 1.

TV stations: WBRZ Baton Rouge (2-2, ABC); KATC Lafayette (3-4, ABC); KALB-TV (9-9, CBS); KLFY-TV Lafayette (10-6, CBS); KHTV Houston (39-na, Ind).

Origination-automated: one ch (time/weather, full time).

Ownership: Telecable Assoc. Inc., a subsidiary of Texas Community Antennas Inc. (see MSO).

Alexandria. Alpine Cablevision Inc. 1720 Turner St. 71301. (318) 442-4471. R.R. Sellers, gen mgr; Glen Fuqua, chief tech. Atty: Craven, Scott & Murchison, Alexandria, La.

Serves Alexandria, Pineville, Ball, England AFB, Rapides parish. Smaller TV market.

Subscribers: 19,000; homes passed: 27,600; total homes in franchised area: 29,000. Started 8/57. Length 450 mi. Charges: instal \$12.50; \$8/mo.

Channel usage: total ch capacity 12; TV chs 9; pay cable 1; automated 1; available unused 1. Allband FM.

TV stations: WBRZ Baton Rouge (2-2, ABC); WYAH-TV Portsmouth, Va. (27-3, Ind, satellite); KATC Lafayette (3-6, ABC); KALB-TV Alexandria (5-7, NBC); KNOE-TV Monroe (8-8, CBS); KLTM Monroe (13-9, ETV); KLFY-TV Lafayette (10-10, CBS); WTBS Atlanta (17-11, Ind, satellite); WAFB-TV Baton Rouge (9-13, CBS).

■ Pay cable: ch 4 (HBO, movies, sports, 65 hrs); 3,700 subscribers, available to all homes; charge \$9/mo.

Origination-automated: ch 12 (Reuters, time, news, stocks, KRRV [FM], Alexandria; 120 hrs).

Ownership: Vision Cable Communications Inc., 100%.

Amelia. Kerk's Communication Service Inc. Box 396 70340. (504) 395-3010.

Serves Amelia. Saint Mary parish. Smaller TV market.

Subscribers: 400; homes passed: 900; total pop in franchised area: 3,000. Started 4/70. Length 7 mi. Charges: instal \$10; \$5.50/mo.

Channel usage: total ch capacity 12; TV chs 10; available unused 2.

TV stations: WBRZ Baton Rouge (2-2, ABC); KATC Lafayette (3-4, ABC); WWL-TV New Orleans (4-4, CBS); WDSU-TV New Orleans (6-6, NBC); WVUE New Orleans (8-8, ABC); WAFB-TV Baton Rouge (9-9, CBS); KLFY-TV Lafayette (10-10, CBS); WYES-TV New Orleans (12-12, ETV); WGNO-TV New Orleans (26-5, Ind); WRBT Baton Rouge (33-13, ABC).

Ownership: H. W. Kersleck, pres.

Amite. CSH Inc. of Hammond holds franchise.

Assumption parish. See Thibodaux.

Baldwin. Cable TV Ltd. holds franchise.

Ball. See Alexandria.

Bastrop. Seemore TV Co. Box 881 71220. (318) 281-6591.

Serves Bastrop. Morehouse parish. Top-100 TV market.

Subscribers: 2,498; homes passed: 3,000; total pop in franchised area: 17,500. Started 6/64. Length 45 mi. Charges: instal \$5; \$3.95/mo.

Channel usage: total ch capacity 12; TV chs 8; automated 1; available unused 3.

TV stations: KNOE-TV Monroe (8-4, CBS); KTVE El Dorado, Ark. (10-2, ABC); KTBS-TV Shreveport (3-3, ABC); KTAL-TV Texarkana, Tex. (6-6, NBC); WJTV Jackson, Miss. (12-12, CBS); WLBT Jackson, Miss. (3-9, NBC); KATV Little Rock (7-7, ABC); WMAA Jackson, Miss. (29-11, ETV).

Origination-automated: one ch (time-weather, KREB[FM] Monroe, full time).

Ownership: Roth Hook, pres, 80% (see MSO, Bcstrs in CATV); Malcolm Fussell, VP, 20%.

Baton Rouge. Total CATV Inc. Box 66617 70896. (504) 926-0230. Robert M. Clark, pres & gen mgr; Dave Matthews, Frank Fairchild & Jack Moore, technician s. Atty: Kennon, White & Odum, Baton Rouge.

Serves Baton Rouge, East Baton Rouge parish, both in East Baton Rouge parish. Top-100 TV market.

Subscribers: 23,000; homes passed: 62,000; total homes in franchised area: 100,000. Started 4/75. Length 567 mi. Charges: instal \$10; \$6.75/mo. Franchise fee 5%.

Channel usage: total ch capacity 32; TV chs 6; automated 6; access 3; available unused 17. Allband FM.

TV stations: WBRZ Baton Rouge (2-5, ABC); WRBT Baton Rouge (33-3, NBC); WAFB-TV Baton Rouge (9-7, CBS); WGNO-TV New Orleans (26-13, Ind, cc); WLPB-TV Baton Rouge (27-12, ETV); KHTV Houston (39-11, Ind, cc). Microwave: United Video.

Origination-automated: ch 4 (movies, full time); ch 2 (program guide); ch 6 (children and religious, full time); ch 9 (weather NOAA); ch 10 (sports, 84 hrs). Access: ch 2 (leased); ch 6 (public, various hours); ch 8 (govt, 40 hrs); ch 9 (leased); ch 10 (educ, various hours).

Other services: La. hospital call. Two-way capability: city council meetings.

Ownership: Robert M. Clark, pres.

Bayou Vista. See Patterson.

Beauregard Parish. See DeRidder.

Berwick. See Morgan City.

Bogalusa. Washington Cablevision Inc. 538 Columbia St. 70427.

Serves Bogalusa. Washington county. Outside all TV markets.

Subscribers: 2,404; homes passed: 6,000; total pop in franchised area: 18,412. Started 10/66. Length 75 mi. Charges: instal \$9.95; \$6/mo.

Channel usage: total ch capacity 12; TV chs 9 (1 shared); automated 1; other origination programing 1 shared; available unused 2. Allband FM.

TV stations: WBRZ Baton Rouge (2-2, ABC); WWL-TV New Orleans (4-4, CBS); WGNO-TV New Orleans (26-5, Ind); WDSU-TV New Orleans (6-6, NBC); WDAM-TV Laurel, Miss. (7-7, NBC); WVUE New Orleans (8-8, ABC); WAFB-TV Baton Rouge (9-9, CBS); WYES-TV New Orleans (12-12, ETV); WLOX-TV Biloxi, Miss. (13-13, ABC).

Origination-automated: one ch (time/weather, full time).

Ownership: Allan J. McDonald, 50% (see MSO); William W. McDonald, 50% (see MSO).

Bossier City. Bossier City Cable Television Inc. Box 5725 71111. (318) 747-1666. Lynn Harrison, mgr; Roa Vaughan, chief tech. Atty: Cole, Zylstra & Raywid.

Serves Bossier City. Bossier Parrish. Caddo county.

Subscribers: 6,904; homes passed: 13,860; total homes in franchised area: 18,000.

Started 8/78. Length 106 mi. Charges: instal \$19.95; \$6.95/mo. Franchise fee 3%.

Channel usage: total ch capacity 35; TV chs 7; pay cable 2; automated 2; access 1; other origination programing 2; available unused 21. 12+ ch converters.

TV stations: KTAL-TV Texarkana, Tex. (6-4, NBC); KSLA-TV Shreveport (12-10, CBS); KTBS-TV Shreveport (3-5, ABC); KTVT Fort Worth (11-11, Ind); KERA-TV Dallas (13-13, ETV); WTBS Atlanta (17-17, Ind); WFAA-TV Dallas (8-11, ABC).

■ Pay cable: ch 21 (HBO, movies, sports, 60 hrs); ch 22 (Fanfare, movies); 5,675 subscribers, available to 13,860 homes; charge \$9.95/mo.

Origination-automated: ch 6 (UPI, financial, sports, full time); ch 3 (news, weather, full time). Access: ch 8 (public). Other origination: ch 2 (Christian Broadcasting Network, 168 hrs); ch 12 (consumer guide, 42 hrs).

Ownership: United Cable Television Corp., 100% (see MSO).

Bossier Parrish. See Bossier City.

Boothville. Plaquemines Cable TV Inc. 5212 Wilson Dr., Metairie 70003. Holds franchise.

Ownership: Henry E. Jackson, 37%.

Breaux Bridge. Telecable Assoc. Inc. 2512 Alta Mira, Tyler, Tex. 75706. (214) 593-9390.

Serves Breaux Bridge. St. Martin county.

Total pop in franchised area: 4,942. Charges: instal \$15; \$8/mo. Franchise fee 2%.

Channel usage: total ch capacity 20; automated 3.

Origination-automated: one ch (time/weather, full time); one ch (radar weather, full time); one ch (news ticker, full time).

Ownership: Texas Community Antennas Group (see MSO).

Broussard. Telecable Associates Inc. (see MSO) holds franchise for Broussard and Scott.

Bunkie. International Telemeter Corp. of Louisiana, Box 390 71322. (318) 346-2633. Atty: Dow, Lohnes & Albertson, Washington. Thomas Ducote, local mgr.

Serves Bunkie. Avoyelles parish. Smaller TV market.

Subscribers: 764; homes passed: 1,200. total pop in franchised area: 4,560. Started 1/68. Length 21.8 mi.

Channel usage: total ch capacity 12; TV chs 9; automated 1; available unused 2. Allband FM.

TV stations: KATC Lafayette (3-3, ABC); KLFY-TV Lafayette (10-10, CBS); KALB-TV Alexandria (5-13, NBC/ABC); KFDM-TV Beaumont, Tex. (6-6, CBS); KPLC-TV Lake Charles (7-7, NBC); KNOE-TV Monroe (8-8, CBS); WBRZ Baton Rouge (2-2, ABC); WAFB-TV Baton Rouge (9-9, CBS); KJAC-TV Port Arthur, Tex. (4-4, NBC).

Origination-automated: one ch (time/weather, full time).

Ownership: Communications Services Inc. (see MSO).

Calcasieu parish. See Lake Charles.

Cottonport. See Marksville.

Coushatta. Edwin T. Baldrige, Box 1005, 595 Dillon St., Many 71449. (318) 256-2536. Holds franchise.

Serves Coushatta.

Ownership: Edwin T. Baldrige.

Covington. Mid South Telecasters Inc. Holds franchise. Clint L. Pierson, local mgr. Franchise fee 3%.

Crowley. Continental CATV Inc. Box 3605 70501. (318) 783-5931. A. L. Bruno, mgr.

Serves Crowley. Acadia parish. Smaller TV market. Subscribers: 1,428; homes passed: 4,165; total pop

in franchised area: 16,126. Started 1966. Length 64 mi. Charges: instal \$5; \$6.25/mo. Franchise fee 3%.

Channel usage: total ch capacity 12; TV chs 8; automated 1; available unused 3.

TV stations: WBRZ Baton Rouge (2-2, ABC); KATC Lafayette (3-4, ABC); KALB-TV Alexandria (5-5, NBC/ABC); KUHT Houston (8-8, ETV); WAFB-TV Baton Rouge (9-9, CBS); KLFY-TV Lafayette (10-6, CBS); KBMT Beaumont, Tex. (12-12, ABC); KHTV Houston (39-11, Ind).

Ownership: Telecable Assoc. Inc., a subsidiary of Texas Community Antennas Inc. (see MSO).

Cut Off. See Golden Meadow.

DeQuincy. R. H. Tyler Enterprises holds franchise (see MSO).

DeRidder. DeRidder Cable TV. (318) 463-7728.

Serves DeRidder. Beauregard parish. Outside all TV markets.

Subscribers: 1,661; homes passed: 3,200; total pop in franchised area: 8,030. Started 1965. Length 50.6 mi. Charges: instal \$5; \$5.50/mo.

Channel usage: total ch capacity 12; TV chs 7; automated 1; available unused 4. Allband FM.

TV stations: KATC Lafayette (3-3, ABC); KJAC-TV Port Arthur, Tex. (4-4, NBC); KALB-TV Alexandria (5-5, NBC/ABC); KFDM-TV Beaumont, Tex. (6-6, CBS); KPLC-TV Lake Charles (7-7, NBC); KLFY-TV Lafayette (10-10, CBS); KBMT Beaumont (12-12, ABC).

Origination-automated: one ch (time/weather, full time).

Ownership: Teleservice Corp. of America. (see MSO).

East Baton Rouge parish. See Baton Rouge.

East Hodge. See Jonesboro.

England AFB. See Alexandria.

Eunice. Cable TV of Acadiana Inc. Box 1047 70535. (318) 457-3058. Bill Smith, mgr. Atty: Cohn and Marks, Washington.

Serves Eunice. St. Landry county. Smaller TV market.

Subscribers: 2,052; homes passed: 4,609; total pop in franchised area: 15,785. Started 1/76. Length 48 mi. Charges: instal \$20; \$7/mo. Franchise fee 3%.

Channel usage: total ch capacity 27; TV chs 8; pay cable 1; automated 1; available unused 17. Allband FM.

TV stations: KATC Lafayette (3-na, ABC); KLFY-TV Lafayette (10-na, CBS); KALB-TV Alexandria (5-na, NBC/ABC); KPLC-TV Lake Charles (7-na, NBC); WBRZ Baton Rouge (2-na, ABC); WAFB-TV Baton Rouge (9-na, CBS); WLPB-TV Baton Rouge (27-na, ETV); WRBT Baton Rouge (33-na, NBC).

■ Pay cable: one ch (Showtime); 769 subscribers, available to 2,052 homes; charge \$8.95/mo.

Origination-automated: one ch (time/weather, full time).

Ownership: Wometco Communications Inc., 89% (see MSO); James Montelaro, 5.5%; J. Henderson Jr., 5.5%.

Ferriday. Ferriday Video. 113 S. Second St. 71334. (318) 757-4421.

Serves Ferriday. Ridgecrest. Concordia parish. Outside all TV markets.

Subscribers: 900; total pop in franchised area: 7,500. Started 1960. Length 30 mi. Charges: instal \$50; \$7/mo.

Channel usage: TV chs 5.

TV stations: WBRZ Baton Rouge (2-2, ABC); WLBT Jackson, Miss. (3-3, NBC); KALB-TV Alexandria (5-5, NBC/ABC); KNOE-TV Monroe (8-4, CBS); WJTV Jackson, Miss. (12-6, CBS).

Ownership: Cable TV Ltd.

Franklin. TV Cable of Franklin Inc. Box 231 70583.

Serves Franklin. Saint Mary parish. Outside all TV markets.

Subscribers: 1,200; total pop in franchised area: 9,325. Started 1/72. Length 34 mi. Charges: instal \$10; \$5/mo. Franchise fee 3%.

Channel usage: TV chs 10; automated 1.

TV stations: WBRZ Baton Rouge (2-2, ABC); KATC Lafayette (3-3, ABC); WWL-TV New Orleans (4-4, CBS); WAFB-TV Baton Rouge (9-na, CBS); WRBT Baton Rouge (33-na, ABC); KLFY-TV Lafayette (10-na, CBS); WDSU-TV New Orleans (6-na, NBC); WVUE New Orleans (8-na, ABC); WYES-TV New Orleans (12-na, ETV); WGNO-TV New Orleans (26-na, Ind).

Origination-automated: one ch (time/weather, full time).

Ownership: Texas Community Antennas Group.

Franklinton. Washington Cablevision Inc. 537 Columbia St., Bogalusa 70427. (504) 732-7134. Atty: Cole, Zylstra & Raywid, Washington.

Louisiana

Serves Franklinton. Washington parish. Outside all TV markets.

Subscribers: 308; homes passed: 450; total pop in franchised area: 3,562. Started 10/66. Length 15 mi. Charges: instal \$9.95; \$6/mo.

Channel usage: total ch capacity 12; TV chs 8; automated 1; available unused 3. Allband FM.

TV stations: WBRZ Baton Rouge (2-2, ABC); WWL-TV New Orleans (4-4, CBS); WDSU-TV New Orleans (6-6, NBC); WDAM-TV Laurel, Miss. (7-7, NBC); WVUE New Orleans (8-8, ABC); WAFB-TV Baton Rouge (9-9, CBS); WYES-TV New Orleans (12-12, ETV); WLOX-TV Biloxi, Miss. (13-13, ABC).

Ownership: Allan J. McDonald, sec. 50% (see MSO); William McDonald, pres. 50% (see MSO).

Galliano. See Golden Meadow.

Golden Meadow. Callais Cablevision Inc. Box 788 70357. (504) 475-7460.

Serves Golden Meadow, Cut Off, Galliano, Larose, Lockport. Lafourche parish. Smaller TV market.

Subscribers: 1,813; homes passed: 7,042; total pop in franchised area: 19,917. Started 1969. Length 101.25 mi. Charges: instal \$15; \$5.50/mo.

Channel usage: TV chs 9; automated 1. Allband FM.

TV stations: WBRZ Baton Rouge (2-2, ABC); KATC Lafayette (3-3, ABC); WWL-TV New Orleans (4-4, CBS); WDSU-TV New Orleans (6-6, NBC); WYES-TV New Orleans (8-na, ETV); WAFB-TV Baton Rouge (9-na, CBS); WLFY-TV Lafayette (10-na, CBS); WVUE-TV New Orleans (12-na, ABC); WGNO-TV New Orleans (26-na, Ind).

Origination-automated: one ch (time/weather, full time).

Ownership: Harold J. Callais, pres. 45%; Abdon Callais, VP, 35%; Ronald L. Callais, sec-treas. 20%.

Gonzales. Cablevision of Gonzales Inc. holds franchise. 430-D S. Burnside Ave. 70737.

Ownership: C. Barry Lambert 100%.

Good Pine. See Jena.

Grambling. Communications Assoc. Inc., holds 15-year franchise.

Gretna. Westbank Communications Inc. holds franchise.

Hammond. CSH Inc. Box 1478 70401. (504) 345-7801. Jean Lea, mgr.

Serves Hammond, Ponchatoula and other parts of Tangipahoa parish. Outside all TV markets.

Subscribers: 1,768; homes passed: 3,398; total pop in franchised area: 12,487. Started 9/74. Length 54 mi. Charges: instal \$15; \$7/mo.

Ownership: James H. Jenkins, chmn, 10%; William C. Norris, pres, 20%; Milton J. Womack, VP, 20%; Hans Sternberg, treas, 10%; John Chauvin, 20%; Ralph C. Jenkins, 10%; Joseph Sternberg, 10%.

Harahan. See Kenner.

Hessmer. See Marksville.

Hodge. See Jonesboro.

Houma. Houma Cablevision Inc. Box 1147 70360.

Serves Houma. Terrebonne parish. Outside all TV markets.

Subscribers: 3,462; homes passed: 8,150; total pop in franchised area: 33,000. Started 7/62. Length 144 mi. Charges: instal \$5; \$5/mo.

Channel usage: total ch capacity 12; TV chs 10; automated 1; available unused 1. Allband FM.

TV stations: WBRZ Baton Rouge (2-2, ABC); KATC Lafayette (3-3, ABC); WWL-TV New Orleans (4-4, CBS); WDSU-TV New Orleans (6-6, NBC); WVUE New Orleans (8-8, ABC); WAFB-TV Baton Rouge (9-9, CBS); KLFY-TV Lafayette (10-10, CBS); WYES-TV New Orleans (12-12, ETV); WGNO-TV New Orleans (26-7, Ind).

Origination-automated: one ch (time/weather, KHOM[FM] Houma, full time).

Ownership: Vision Cable Communications (see MSO).

Jackson parish. See Jonesboro.

Jeanerette. TV Cable of Baldwin-Jeanerette Inc. System holds franchise.

Franchise fee 3%.
Ownership: CATV Systems Inc. 97%.

Jefferson Parish. Cox Cable TV. 3030 I-10 Service Rd., Metairie 70001. (504) 834-3560. Howard Barnett, VP; Don Happel, chief tech.

Serves Unincorporated Jefferson Parish. Top-100 TV market.

Subscribers: 1,500; homes passed: 4,000; total homes in franchised area: 130,000. Started 3/79. Length 50 mi. Charges: instal \$25; 7.50/mo. Franchise

fee 3%.

Channel usage: total ch capacity 35; TV chs 9; pay cable 2 (1 shared); automated 8; access 3; other origination 2 (1 shared); available unused 12.

TV stations: WTBS Atlanta (17-2, Ind); WGN-TV Chicago (9-3, Ind); WWL-TV New Orleans (4-4, CBS); WDSU-TV New Orleans (6-6, NBC); WVUE New Orleans (8-8, ABC); WGNO-TV New Orleans (26-10, Ind); WYES-TV New Orleans (12-12, ETV); WMAH Biloxi, Miss. (19-17, ETV); WLPB-TV Baton Rouge (27-18, ETV).

■ Pay cable: ch 5 (HBO, movies, sports, specials); ch 23 (Madison Square Garden, Calliope).

Origination-automated: ch 7 (Reuters, full time); ch 9 (program guide, full time); ch 11 (UPI Newstime, full time); ch 13 (time, weather, full time); ch 16 (stock ticker, financial news, sports news, full time); ch 19 (racing results, full time); ch 20 (bulletin board, full time); ch 22 (radar screen, full time). Access: ch 26 (public); ch 27 (educ); ch 28 (govt). Other origination: ch 15 (Christian Broadcasting Network, full time); ch 23 (C-SPAN).

Other services: WWNO (FM) New Orleans.

Ownership: Cox Cable Communications Inc. (see MSO).

Jena. Cable TV of Jena. Box 222 71342. (318) 992-2211. Bob Edmondson, mgr-tech. Atty: William S. Reyner, Washington.

Serves Jena, Good Pine, Midway, Trout, Olla. La-Salle parish. Smaller TV market.

Subscribers: 971; homes passed: 800; total pop in franchised area: 5,437. Started 4/64. Length 31 mi. Charges: instal none; \$9/mo.

Channel usage: total ch capacity 12; TV chs 10; pay cable 1; other origination 1. Allband FM.

TV stations: WBRZ Baton Rouge (2-2, ABC); KATC Lafayette (3-3, ABC); KALB-TV Alexandria (5-5, NBC/ABC); KNOE-TV Monroe (8-4, CBS); WAFB-TV Baton Rouge (9-9, CBS); KTVE El Dorado, Ark. (10-10, ABC); KLFY-TV Lafayette (10-6, CBS); WJTV Jackson, Miss. (12-12, CBS); KLTM Monroe (13-11, ETV); KLA West Monroe (14-12, NBC); WAPT Jackson, Miss. (16-13, ABC); WTBS Atlanta (17-na, Ind, satellite).

■ Pay cable: one ch (HBO).
Other origination: one ch (Christian Broadcasting Network).

Ownership: Communications Systems Inc. (see MSO).

Jennings. Jeff-Davis Cable TV. Box 910 70546. (318) 824-3011. Ben LeFeat, mgr.

Serves Jennings. Jefferson Davis parish. Smaller TV market.

Subscribers: 1,775; homes passed: 4,000; total homes in franchised area: 4,050. Length 50 mi. Charges: instal \$20; \$7.50/mo. Franchise fee 3% plus 100.

Channel usage: TV chs 9; pay cable 1.

TV stations: WBRZ Baton Rouge (2-na, ABC); KATC Lafayette (3-na, ABC); KJAC-TV Port Arthur, Tex. (4-na, NBC); KALB-TV Alexandria (5-na, NBC/ABC); KPCL-TV Lake Charles (7-7, NBC); WAFB-TV Baton Rouge (9-na, CBS); KLFY-TV Lafayette (10-na, CBS); WYES-TV New Orleans (12-na, ETV); KHTV Houston (36-na, Ind).

■ Pay cable: one ch (Showtime); \$8.95/mo.
Ownership: Wometco Communications Inc. (see MSO).

Jonesboro. Telecable Inc. d/b/a Jonesboro Cable Television. 515 S. Polk Ave. 71251. Atty: Cole, Zylstra & Raywid, Washington.

Serves Jonesboro, Hodge, East Hodge, North Hodge, and other parts of Jackson parish. Outside all TV markets.

Subscribers: 1,336; homes passed: 2,316; total pop in franchised area: 6,950. Started 8/68. Length 41.25 mi.

Channel usage: total ch capacity 12; TV chs 6; automated 3; available unused 3. Allband FM.

TV stations: KTBS-TV Shreveport (3-3, ABC); KALB-TV Alexandria (5-5, NBC/ABC); KTAL-TV Texarkana, Tex. (6-6, NBC); KNOE-TV Monroe (8-8, CBS); KTVE El Dorado, Ark. (10-10, ABC); KSLA-TV Shreveport (12-12, CBS).

Ownership: William R. Pettis, pres, 40%; Peter A. Lessor, VP, and Sheryl R. Lessor, 25%; Robert M. Rogers, sec, 35% (see MSO).

Jonesville. Cable TV Ltd. holds franchise. Jim McCain, mgr.

Charges: instal \$10; \$6/mo.

Joyce. Joyce-Winn Parish Cable TV. 3027 S.E. Loop 323, Tyler, Tex. 75701. Atty: Cole, Zylstra & Raywid, Washington.

Serves Joyce, and other parts of Winn parish. Outside all TV markets.

Subscribers: 124; homes passed 240; total pop in franchised area: 720. Started 5/63. Length 6.8 mi.

Channel usage: total ch capacity 12; TV chs 6; automated 1; available unused 5. Allband FM.

TV stations: KTBS-TV Shreveport (3-3, ABC); KALB-TV Alexandria (5-5, NBC/ABC); KTAL-TV Texarkana,

Tex. (6-6, NBC); KNOE-TV Monroe (8-7, CBS); KTVE El Dorado, Ark. (10-10, ABC); KSLA-TV Shreveport (12-12, CBS).

Origination-automated: one ch (time/weather, full time).

Ownership: Teleservice Corp. of America (see MSO).

Kaplan. KCTV Inc. Box 3605, Lafayette, La. 70501. (318) 643-2224. A. L. Bruno, mgr.

Serves Kaplan. Vermilion parish. Smaller TV market.

Subscribers: 496; homes passed: 1,400; total pop in franchised area: 5,522. Started 8/66. Length 22 mi. Charges: instal \$5; \$4.25/mo. Franchise fee 3%.

Channel usage: total ch capacity 12; TV chs 8; automated 1; available unused 3.

TV stations: WBRZ Baton Rouge (2-2, ABC); KATC Lafayette (3-4, ABC); KALB-TV Alexandria (5-5, NBC/ABC); KLFY-TV Lafayette (10-6, CBS); KUHT Houston (8-8, ETV); WAFB-TV Baton Rouge (9-9, CBS); KBMT Beaumont, Tex. (12-12, ABC); KHTV Houston (39-13, Ind).

Ownership: Telecable Assoc. Inc., a subsidiary of Texas Community Antennas Inc. (see MSO).

Kenner. East Bank Cable TV Inc. 2742 Phoenix St. 70062. (504) 443-2460. Myrtle E. Case, gen mgr; Jack Rose, chief tech. Atty: Baraff, Koerner & Olender, Washington.

Serves Kenner, Harahan. Jefferson county.

Subscribers: 3,762; homes passed: 9,500; total pop in franchised area: 62,000. Started 11/76. Length 114 mi. Charges: instal \$20; \$6.50/mo. Franchise fee 2%.

Channel capacity: 20.

TV stations: WWL-TV New Orleans (4-3, CBS); WDSU-TV New Orleans (6-5, NBC); WVUE New Orleans (8-7, ABC); WYES-TV New Orleans (12-13, ETV); WTBS Atlanta (17-10, Ind, cc); WGNO-TV New Orleans (26-2, Ind).

Origination-automated: ch 4 (time/weather, WQUE; full time); ch WBYU; full time); ch 8 (financial, sports, WWL; full time). Other origination programming: ch 11 (movies, full time); ch 12 (program guide, public service, full time); ch 9 (Christian Broadcast Network). Adv accepted; annual volume 6,000.

Ownership: Charles Lambert, 100%.

Lafayette. Lafayette Cable TV. Box 3666 70502. (318) 232-6323. A.L. Bruno, mgr; Alden Richard, chief tech. Atty: Mouton and Roy, Lafayette.

Serves Lafayette. Lafayette parish. Smaller TV market.

Subscribers: 9,544; homes passed: 22,000; total homes in franchised area: 80,000. Started 3/66. Length 245 mi. Charges: instal \$12.50; 6.50/mo (city), \$7/mo (parish). Franchise fee 2%.

Channel usage: total ch capacity 12; TV chs 9; automated 2 1 shared; access 1 shared; available unused 1. Total radio stations: 6 FM.

TV stations: WBRZ Baton Rouge (2-2, ABC); KATC Lafayette (3-4, ABC); KALB-TV Alexandria (5-5, NBC/ABC); WRBT Baton Rouge (33-7, NBC); KPCL-TV Lake Charles (7-7, NBC); WAFB-TV Baton Rouge (9-9, CBS); KLFY-TV Lafayette (10-11, CBS); KHTV Houston (39-12, Ind, cc); WLPB-TV Baton Rouge (27-13, ETV). Microwave: United Video.

Origination-automated: ch 8 (NOAA weather, full time); ch 10 (A.P. news service; full time). Other origination: ch 8 (educational).

Ownership: Telecable Assoc. Inc., a subsidiary of Texas Community Antennas Inc. (see MSO).

Lafourche parish. Vision Cable Communications Inc., Box 1147, Houma 70360. System is under construction.

Serves LaFourche parish.

Charges: instal \$10; \$6/mo. Franchise fee 3%.

Lake Arthur. Cable Inc. holds franchise.

Lake Charles. Louisiana Cable TV. Box 5365 70601. (318) 477-9674. Allen Dean, mgr. Atty: Cole, Zylstra & Raywid, Washington.

Serves Lake Charles and other parts of Calcasieu parish. Smaller TV market.

Subscribers: 9,500; homes passed: 24,000; total pop in franchised area: 156,486. Started 9/67. Length 275 mi. Charges: instal \$10; \$5.95/mo. Franchise fee 3%.

Channel usage: total ch capacity 12; TV chs 10; automated 2 (1 shared); other origination programming 1 shared. Allband FM.

TV stations: KATC Lafayette (3-3, ABC); KJAC-TV Beaumont, Tex. (4-4, NBC); KALB-TV Alexandria (5-5, NBC/ABC); KFDM-TV Beaumont, Tex. (6-6, CBS); KPCL-TV Lake Charles (7-9, NBC); KUHT Houston (8-13, ETV); KLFY-TV Lafayette (10-10, CBS); KBMT Beaumont (12-12, ABC); KVRL Houston (26-13, Ind); KHTV Houston (39-2, Ind).

Origination-automated: two chs (time/weather, news ticker, full time). Other origination: one ch (CATV network, film, video tape).

Ownership: Communication Services Inc. (see MSO).

Larose. See Golden Meadow.

Leesville. TelePrompster of Leesville Inc. Box 1544 71446. (318) 238-1361. Newman Coburn Jr., mgr.

Serves Leesville, New Llano, and other parts of Vernon parish. Outside all TV markets.

Subscribers: 4,000; homes passed: 5,400. Started 10/63. Length 100 mi. Charges: instal \$4; \$7.95/mo. Franchise fee 10, 7, 6%.

Channel usage: total ch capacity 12; TV chs 9; automated 1; available unused 2. Allband FM.

TV stations: KATC Lafayette (3-na, ABC); KJAC-TV Port Arthur, Tex. (4-na, NBC); KALB-TV Alexandria (5-na, NBC/ABC); KFDM-TV Beaumont, Tex. (6-na, CBS); KPLC-TV Lake Charles (7-na, NBC); KNOE-TV Monroe (8-na, CBS); KLFY-TV Lafayette (10-na, CBS); KBMT Beaumont (12-na, ABC); KLTM Monroe (13-na, ETV).

Origination—automated: ch 2 (time/weather, KYKR-FM Port Arthur, Tex.; full time).

Ownership: TelePrompster Corp. (see MSO).

Lockport. See Golden Meadow.

Madison. See Tallulah Village.

Mansfield. Mansfield Cablevision. Drawer 740 71052. (318) 872-4414. Bennett Strange, pres-chief tech. Atty: Colvin, Hunter, Brown, Plummer and Means.

Serves Mansfield, South Mansfield. Top-100 TV market.

Subscribers: 450; homes passed: 1,800; total homes in franchised area: 2,500. Started 1/79. Length 32 mi. Charges: instal \$21; 6/mo. Franchise fee 2%.

Channel usage: total ch capacity 12; TV chs 7; pay cable 1; automated 1; other origination programming 1; available 2. Allband FM.

TV stations: KTBS-TV Shreveport (3-3, ABC); KTLA-TV Texarkana (6-6, NBC); KNOE-TV Monroe (8-8, CBS); WGN-TV Chicago (9-9, ind, satellite); WTBS Atlanta (17-10, ind, satellite); KSLA-TV Shreveport (12-12, CBS); KLTs Shreveport (24-13, ETV).

■ Pay cable: ch 5.

Origination—automated: ch 2 (time, weather, KJVC [FM] Mansfield; 168 hrs). Other origination: ch 4 (Christian Broadcasting Network).

Ownership: Bennett Strange, 50%; Mayme Strange, sec-VP, 50%.

Mansura. See Marksville.

Many. Western Louisiana Video Co. Inc. Box 1005 71449. (318) 256-2536.

Serves Many, Sabine parish. Outside all TV markets.

Subscribers: 865; homes passed: 1,200; total pop in franchised area: 3,812. Started 12/63. Length 15 mi.

Channel usage: TV chs 5; automated 1; other origination programming 1.

TV stations: KTBS-TV Shreveport (3-3, ABC); KTLA-TV Texarkana, Tex. (6-6, NBC); KSLA-TV Shreveport (12-2, CBS); KALB-TV Alexandria (5-5, NBC, ABC); KNOE-TV Monroe (8-4, CBS).

Origination—automated: one ch shared (time/weather, KSYL[AM] Alexandria, 104 hrs).

Ownership: Edwin T. Baldridge, pres.

Marksville. Avoyelles Cable TV Inc. 301 E. Mark St. 71351. (318) 253-6504. Stanley Poret, mgr.

Serves Marksville, Hessmer, Mansura. System holds franchise for Cottonport. Avoyelles parish. Smaller TV market.

Subscribers: 1,879; homes passed: 3,044; total pop in franchised area: 10,730. Started 3/69. Length 60 mi. Charges: instal \$10; \$9.50/mo.

Channel usage: TV chs 10; automated 1; available unused 1. Allband FM.

TV stations: WBRZ Baton Rouge (2-2, ABC); KATC Lafayette, La. (3-3, ABC); KALB-TV Alexandria, La. (5-6, NBC); KPLC-TV Lake Charles, La. (7-7, NBC); KNOE-TV Monroe, La. (8-8, CBS); WAFB-TV Baton Rouge (9-9, CBS); KLFY-TV Lafayette (10-10, CBS); WMAU Bude, Miss. (17-11, ETV); WRBT Baton Rouge (33-12, NBC); KLTM Monroe (13-13, ETV); WTBS Atlanta (17-na, ind, satellite).

■ Pay cable: one ch (HBO).

Origination—automated: ch 4 (time/weather, full time). Other origination: one ch (Christian Broadcasting Network).

Ownership: Communications Systems Inc., 100%.

Midway. See Jena.

Monroe. Louisiana CATV Inc. 2716 North 7th St. 71291. (318) 387-0276. Roger Holleger, mgr; Edwin Smith, chief tech. Atty: Hudson, Polts & Bernstein, Monroe.

Serves Monroe, West Monroe. Ouachita parish. Top-100 TV market.

Subscribers: 9,800; homes passed: 20,854; total homes in franchised area: 27,000. Started 12/64. Length 238 mi. Charges: instal \$15; \$7/mo. Franchise fee 2%.

Channel usage: total ch capacity 12; TV chs 9 (1 shared); automated 2; pay cable 1; other origination 1. Allband FM.

TV stations: WLBT Jackson (3-2, NBC); KTBS-TV Shreveport (3-3, ABC, cc); KNOE-TV Monroe (8-4, CBS); KTLA-TV Texarkana, Tex. (6-6, NBC); KLAA

West Monroe (14-6, NBC); WTBS Atlanta (17-7, ind, satellite); KTVE El Dorado, Ark. (10-10, ABC); KLTM Monroe (13-11, ETV); KSLA-TV Shreveport (12-12, CBS, cc). Microwave: AT&C owned.

■ Pay cable: ch 5 (HBO); 5,850 subscribers, available to 9,800 homes; charge \$6.95/mo.

Origination—automated: ch 2 (time/weather, WLIN[FM] Jackson, Miss.; full time); one ch (UPI news ticker). Other origination: ch 9 (Christian Broadcasting Network).

Other services: Louisiana Hospital TV Network available on midband to approved personnel.

Ownership: American TV and Communications Corp.

Morgan City. Allen's TV Cable Service Inc. Box 2643 70380. (504) 459-2176. Atty: Cole, Zylstra & Raywid, Washington.

Serves Morgan City, Berwick. Saint Mary parish. Smaller TV market.

Subscribers: 3,923; homes passed: 4,694; total homes in franchised area: 5,930. Started 6/60. Length 54 mi.

Channel usage: total ch capacity 12; TV chs 9; automated 1; access 1; available unused 1. Allband FM.

TV stations: WBRZ Baton Rouge (2-2, ABC); KATC Lafayette (3-3, ABC); WWL-TV New Orleans (4-4, CBS); WDSU-TV New Orleans (6-6, NBC); WVUE New Orleans (8-8, ABC); WAFB-TV Baton Rouge (9-9, CBS); KLFY-TV Lafayette (10-10, CBS); WYES-TV New Orleans (12-12, ETV); WRBT Baton Rouge (33-5, NBC).

Origination—automated: ch 7 (time/weather/news).

Ownership: Allen A. Price Jr., pres, 90%; Gregory A. Price, VP, Elizabeth A. Price, sec-treas, 10%.

Moss Bluff. Cable Inc. holds franchise.

Napoleonville. See Thibodaux.

Natchitoches. Natchitoches Cable TV. 3027 S.E. Loop 323, Tyler, Tex. Atty: Cole, Zylstra & Raywid, Washington.

Serves Natchitoches. Natchitoches parish. Outside all TV markets.

Subscribers: 2,999; homes passed: 4,800; total pop in franchised area: 15,974. Started 12/63. Length 67.5 mi. Charges: instal \$10; \$5.75/mo.

Channel usage: TV chs 5. Allband FM.

TV stations: KSLA-TV Shreveport (12-2, CBS); KTBS-TV Shreveport (3-3, ABC); KNOE-TV Monroe (8-4, CBS); KALB-TV Alexandria (5-5, NBC, ABC); KTLA-TV Texarkana, Tex. (6-6, NBC).

Ownership: Teleservice Corp of America (see MSO).

New Iberia. New Iberia Cablevision Inc. Box 1166 502 W. Main 70560. (318) 365-2434. Atty: Sidley & Austin, Washington.

Serves New Iberia. Iberia parish. Smaller TV market.

Subscribers: 2,354; homes passed: 8,000; total pop in franchised area: 33,122. Started 7/65. Length 85 mi. Charges: instal \$5; \$5/mo. Franchise fee 2%.

Channel usage: total ch capacity 12; TV chs 9; automated 1; other origination programming 1; available unused 1. Allband FM.

TV stations: WBRZ Baton Rouge (2-2, ABC); KATC Lafayette (3-3, ABC); WWL-TV New Orleans (4-4, CBS); KALB-TV Alexandria (5-5, NBC/ABC); WDSU-TV New Orleans (6-6, NBC); WAFB-TV Baton Rouge (9-9, CBS); KLFY-TV Lafayette (10-na, CBS); WRBT Baton Rouge (33-7, NBC).

Origination—automated: one ch (time/weather, full time). Other origination: one ch (live, videotape).

Ownership: Telecab Associates Inc., a subsidiary of Texas Community Antennas Inc. (see MSO).

New Llano. See Leesville.

North Hedge. See Jonesboro.

North Ouachita parish. Cable TV of Monroe Inc. 4315 Sterling Rd., Monroe 71201. System is under construction.

Serves North Ouachita parish, north of Monroe. Charges: instal \$9.94; \$4.95/mo.

Ownership: C. J. Ledoux, William H. Ledoux, Ann West Ledoux, Jerry L. Sandidge, Ernest R. Sandidge Jr.

Oakdale. International Telemeter Corp. of Louisiana. Box 10727, Denver, Colo. 80210. (318) 335-1804. Thomas Ducote, local mgr. Atty: Dow, Lohnes & Albertson, Washington.

Serves Oakdale. Allen parish. Smaller TV market.

Subscribers: 663; homes passed: 1,600; total pop in franchised area: 2,510. Started 1/68. Length 28 mi.

Channel usage: total ch capacity 12; TV chs 10; automated 1; available unused 1. Allband FM.

TV stations: KATC Lafayette (3-3, ABC); KLFY-TV Lafayette (10-10, CBS); KALB-TV Alexandria (5-13, NBC/ABC); KFDM-TV Beaumont, Tex. (6-6, CBS); KPLC-TV Lake Charles (7-7, NBC); KNOE-TV Monroe (8-8, CBS); WBRZ-TV Baton Rouge (2-2, ABC); WAFB-TV Baton Rouge (9-9, CBS); KJAC-TV Port Arthur, Tex. (4-4, NBC); KBMT Beaumont (12-12, ABC).

Origination—automated: one ch (time/weather, full time).

Ownership: Communications Services Inc. (see MSO).

Olla. Cable TV of La Salle. Box 916 71465. (318) 495-5089. Bill Kerry, mgr-tech.

Serves Olla, Urania, Tullos. La Salle parish. Smaller TV market.

Subscribers: 745; homes passed: 1,154; total homes in franchised area: 1,300. Started 2/75. Length 31 mi. Charges: \$9/mo.

Channel usage: TV chs 10; pay cable 1; other origination 1.

TV stations: WBRZ Baton Rouge, La. (2-2, NBC); KTBS-TV Shreveport, La. (3-3, ABC); KNOE-TV Monroe, La. (8-4, CBS); KLTM Monroe (13-5, ETV); KLAA West Monroe, La. (14-6, NBC); KALB-TV Alexandria, La. (5-7, NBC); KTVE El Dorado, Ark. (10-10, ABC); WMAU Bude, Miss. (17-11, ETV); WJTV Jackson, Miss. (12-12, CBS).

■ Pay cable: one ch (HBO).

Other origination: one ch (Christian Broadcasting Network).

Ownership: Communications Systems Inc.

Opelousas. St. Landry Cable TV Inc. Box 1326, W. Cherry St. 70570. (318) 948-3653. Bill Smith, mgr. Atty: Cohn & Marks, Washington.

Serves Opelousas and portions of St. Landry parish. Smaller TV market.

Subscribers: 3,248; homes passed: 6,775; total homes in franchised area: 8,000. Started 5/74. Length 82 mi. Charges: instal \$20; \$7/mo. Franchise fee 3%.

Channel usage: total ch capacity 27; TV chs 8; pay cable 1; automated 1; available unused 18. Allband FM.

TV stations: KATC Lafayette (3-na, ABC); KLFY-TV Lafayette (10-na, CBS); WLPB-TV Baton Rouge (27-na, ETV); KALB-TV Alexandria (5-na, NBC/ABC); WBRZ Baton Rouge (2-na, ABC); WAFB-TV Baton Rouge (9-na, CBS); WGNO-TV New Orleans (26-na, ind, cc or p); WYES-TV New Orleans (12-na, ETV).

■ Pay cable: one ch (Showtime); 1,013 subscribers, available to 3,685 homes; charge \$8.95/mo.

Ownership: Wometco Communications Inc., 80% (see MSO); J. Harry Henderson, pres, 20%.

Patterson. All-Channel Antenna Service Inc. 112 Neptune St., Bayou Vista 70380. (504) 395-2900. Jim Gentry, mgr.

Serves Patterson, Bayou Vista. St. Mary county. Outside all TV markets.

Subscribers: 2,250; homes passed: 4,400; total pop in franchised area: 12,000. Started 6/70. Length 40 mi. Charges: instal \$20; \$7/mo.

Channel usage: total ch capacity 12.

Ownership: Texas Community Antennas Group (see MSO).

Pineville. See Alexandria.

Ponchatoula. See Hammond.

Rayne. Fayne Cable TV. Box 1281, Crowley 70526. (318) 334-2191. A. L. Bruno, local mgr.

Serves Rayne. Acadia parish. Smaller TV market.

Subscribers: 300; homes passed: 1,801; total pop in franchised area: 8,634. Started 9/66. Length 22 mi. Charges: instal \$5; \$4.25/mo. Franchise fee 3%.

Channel usage: total ch capacity 12; TV chs 7; automated 1; available unused 4.

TV stations: WBRZ Baton Rouge (2-2, ABC); KATC Lafayette (3-4, ABC); KALB-TV Alexandria (5-5, NBC/ABC); KUHT Houston (8-12, ETV); WAFB-TV Baton Rouge (9-9, CBS); KLFY-TV Lafayette (10-13, CBS); KHTV Houston (39-11, ind).

Origination—automated: one ch (time/weather, KSMB[FM] Lafayette; full time).

Ownership: Telecab Assoc. Inc., a subsidiary of Texas Community Antennas Inc. (see MSO).

Richmond. See Tallulah Village.

Ridgecrest. See Ferriday.

Ruston. Ruston Seemore TV Inc. Box 737 71270. (318) 255-6594. J. Rex Holstead, sec-treas; Malcolm Fussell, chief tech. Atty: Waltman, Napper & Madden, Ruston.

Serves Ruston. Lincoln parish. Smaller TV market.

Subscribers: 2,900; homes passed: 5,550; total pop of Ruston 17,365. Started 3/66. Length 64 mi. Charges: instal \$5; \$4.95/mo. Franchise fee 3%.

Channel usage: total ch capacity 12; TV chs 7; automated 1; available unused 4.

TV stations: KTBS-TV Shreveport (3-3, ABC); KTLA-TV Texarkana, Tex. (6-6, NBC); KSLA-TV Shreveport (12-12, CBS); KNOE-TV Monroe (8-2, CBS); KTVE El Dorado, Ark. (10-10, ABC); KALB-TV Alexandria (5-5, NBC/ABC); KLTM Monroe (13-11, ETV); KLAA West Monroe (14-9, NBC).

Origination—automated: one ch (time/weather, full time).

Maine

Ownership: Roth E. Hook, 55% (see MSO); J. Rex Holstead, 25%; Lucille Hook, 20%.

Scott. See Broussard.

Salnt Landry parish. See Opelousas.

Shreveport. Shreveport Cablevision Inc. 6529 Quilen Rd. 71108. (318) 631-3060. Ken Fields, mgr; Ed Russell, chief tech.

Serves Shreveport. Caddo parish. Top-100 TV market.

Subscribers: 28,000; homes passed: 57,776; total homes in franchised area: 59,635. Length 634 mi. Charges: instal 19.95; \$5.50/mo. Franchise fee 5%.

Channel usage: TV chs 8; pay cable 2 (1 shared); automated 2; other origination programming 1 shared; technically unavailable 1.

TV stations: KSLA-TV Shreveport (12-2, CBS); KTVT Ft. Worth (11-4, Ind); KTAL-TV Texarkana, Tex. (6-7, NBC); WTBS Atlanta (17-8, Ind); KXTX Dallas (39-9, Ind); KLTS Shreveport (24-10, ETV); KTBS Shreveport (3-11, ABC); KERA-TV Dallas (13-13, ETV).

■ Pay cable: ch 10 (Madison Square Garden Sports); ch 5 (HBO); 12,900 subscribers, available to 57,776 homes; charge 7.95/mo.

Origination-automated: ch 3 (news, weather); ch 6 (sports, financial). Other origination: ch 10 (community).

Ownership: American TV & Communications Corp., 80% (see MSO).

Springhill. Springhill Cable Co. holds franchise. Box 127 71075.

Sulphur. Sulphur Cablevision. Box 299 70663. (318) 527-6747. Robert W. Enos, gen mgr; Jack Rose, chief tech. Atty: Jeremiah Courtney, Washington.

Serves Sulphur. Calcasieu parish. Smaller TV market.

Subscribers: 2,610; homes passed: 6,500; total homes in franchised area: 7,500; Started 10/74. Length 92 mi. Charges: instal \$26; \$6.65/mo. Franchise fee 2%.

Channel usage: total capacity 12; TV chs 9; automated 3; access 1 shared; other origination programming 1 shared. Allband FM.

TV stations: KPCL-TV Lake Charles (7-2, NBC); KATC Lafayette (3-3, ABC); KJAC-TV Port Arthur, Tex. (4-4, NBC); KALB-TV Alexandria (5-5, NBC/ABC); KFDM-TV Beaumont, Tex. (6-6, CBS); KUHT Houston (8-8, ETV, cc); KLFY-TV Lafayette (10-10, CBS); KHTV Houston (39-11, Ind, cc); KBMT Beaumont (12-12, ABC). Microwave: United Video.

Origination-automated: ch 7 (time/weather, news, sports, stock, local messages, KNSJ[FM] Lake Charles; full time); ch 13 (time/weather, news, sports, stock, local messages, KLCL-FM Lake Charles; full time). Access: ch 9. Other origination: ch 9 (local sports, 3-10 hrs).

Ownership: W. L. Henning.

Tallulah Village. Starkville TV Cable Co. Inc. 101 Wilson Ave., Starkville, Miss. 39759. Holds franchise.

Serves Tallulah Village, Richmond, Madison, Madison county. Outside all TV markets.

Total pop in franchised area: 10,000. Channel usage: total ch capacity 12. Ownership: Starkville TV Cable Co. Inc.

Thibodaux. Lafaourche Communications Inc. Box 1133 70301. (504) 466-0328. Fred W. Dowdy, rgnl mgr; Adam Poincon, chief tech. Atty: Cohn & Marks, Washington.

Serves Thibodaux, Napoleonville and portions of Lafourche and Assumption parishes. Smaller TV market.

Subscribers: 8,302; homes passed: 10,780; total homes in franchised area: 11,175. Started 3/70. Length 133 mi. Charges: 20; \$7/mo. Franchise fee 3%.

Channel usage: total ch capacity 27; TV chs 10; pay cable 2; automated 1; available unused 16. Allband FM.

TV stations: WBRZ Baton Rouge (2-2, ABC); KATC Lafayette (3-3, ABC); WWL-TV New Orleans (4-4, CBS); WDSU-TV New Orleans (6-6, NBC); WGNO-TV New Orleans (26-7, Ind); WVUE New Orleans (8-8, ABC); WAFB-TV Baton Rouge (9-9, CBS); KLFY-TV Lafayette (10-10, CBS); WYES-TV New Orleans (12-12, ETV); WRBT Baton Rouge (33-13, ABC).

■ Pay cable: one ch (HBO); one ch (Showtime); 1,730 subscribers, available to 8,302 homes; charge \$8.95-9.95/mo.

Origination-automated: ch 5 (time/weather, full time).

Ownership: Wometco Communications Inc. (see MSO).

Trout. See Jena.

Vidalia. Sammons Communication Inc. 51 E. Franklin St. Box 446, Natchez, Miss. 39120. (601) 442-5418.

Geary Stills, gen mgr; Charles Fisher, chief tech.

Serves Vidalia. Concordia parish. Outside all TV markets.

Subscribers: 1,450; homes passed: 1,527; total homes in franchised area: 1,550. Started 11/58. Length 35 mi. Charges: instal 10; \$7/mo. Franchise fee 2%.

Channel usage: TV chs 10; pay cable 1; automated 1; other origination 1.

TV stations: WBRZ Baton Rouge (2-2, ABC, p); WLBT Jackson, Miss. (3-3, NBC, p); WMAU Bude, Miss. (17-4, ETV); KALB-TV Alexandria (5-5, NBC/ABC); WTBS Atlanta (17-6, Ind, satellite); KNOE-TV Monroe (8-8, CBS); WAFB-TV Baton Rouge (9-9, CBS, p); KLFY-TV Lafayette (10-10, CBS, p); WAPT Jackson (16-11, ABC, p); WJTV Jackson (12-12, CBS, p).

■ Pay cable: one ch (Showtime); 325 subscribers, available to 1,524 homes; charge \$9.95/mo.

Origination-automated: ch 6 (time/weather, KSL[FM] Alexandria; full time). Other origination: ch 7 (Christian Broadcasting Network).

Ownership: Sammons Communication Inc. (see MSO).

Ville Platte. Evangeline Cable TV Corp. Holds franchise only.

Ville Platte. Lionel Deville Cable Co. Box 566 70586. Holds franchise only.

Franchise fee: 2% first five years, 2½% next five, 3% thereafter.

Ownership: Lionel S. Deville.

Vinton. Cable Inc. holds franchise.

Welsh. Louisiana Cablevision. Box 851 70669. (318) 439-6643. Holds franchise.

Ownership: Cable Incorporated; R.H. Tyler (see MSO) and William Green, principals.

Westlake. Opelousas Cablevision. Drawer S. Lake Charles 70602. (318) 436-7541. Ed Prendergast, pres. (see MSO). Holds franchise only.

Westlake. Louisiana Cablevision. Box 851 70669. (318) 439-6643. Holds franchise.

Ownership: Cable Incorporated; R.H. Tyler (see MSO) and William Green, principals.

West Monroe. See Monroe.

Winnfield. Winnfield Cable TV. 3027 S.E. Loop 323, Tyler, Tex. 75701. Atty: Cole, Zylstra & Raywid, Washington.

Serves Winnfield. Winn parish. Outside all TV markets.

Subscribers: 1,700; homes passed: 2,800; total pop in franchised area: 6,989. Started 5/63. Length 42 mi. Charges: instal \$6; \$5.75/mo.

Channel usage: total ch capacity 12; TV chs 6; automated 1; available unused 5. Allband FM.

TV stations: KTBS-TV Shreveport (3-3, ABC); KALB-TV Alexandria (5-5, NBC/ABC); KTAL-TV Texarkana, Tex. (6-6, NBC); KNOE-TV Monroe (8-7, CBS); KTVE El Dorado, Ark. (10-10, ABC); KSLA-TV Shreveport (12-12, CBS).

Origination-automated: one ch (time/weather, full time).

Ownership: Teleservice Corp. of America (see MSO).

Winnboro. Cable TV of Winnboro. 507 Prairie St. 71295. (318) 435-3344. Harold Wilkerson, mgr-tech.

Serves Winnboro. Franklin county. Smaller TV market.

Subscribers: 1,015; homes passed: 1,995; total homes in franchised area: 2,100. Started 6/76. Length 32 mi. Charges: instal \$9.95; 9/mo. Franchise fee 3%.

Channel usage: total ch capacity 12; TV chs 10; pay cable 1; other origination 1. Allband FM.

TV stations: WLBT Jackson, Miss. (3-3, NBC); KALB-TV Alexandria (5-5, NBC, ABC); KTVE El Dorado, Ark. (10-10, ABC); KNOE-TV Monroe (8-4, CBS); KLTM Monroe (13-11, ETV); KLA West Monroe (14-9, NBC); WAPT Jackson Miss. (16-2, ABC); WJTV Jackson, Miss. (12-12, CBS); WMAA Jackson, Miss. (29-13, ETV); WTBS Atlanta (17-na, Ind, satellite).

■ Pay cable: one ch (HBO).

Other origination: one ch (Christian Broadcasting Network).

Ownership: Communications Systems Inc. (see MSO).

Zwolle. Western Louisiana Video Co. Inc. Box 1005, Many 71449.

Serves Zwolle. Sabine county. Outside all TV markets.

Subscribers: 293; homes passed: 650; total pop in franchised area: 2,500. Started 12/69. Length 11.25 mi.

Channel usage: total ch capacity 12; TV chs 5; available unused 7. Allband FM.

TV stations: KTBS-TV Shreveport (3-3, ABC); KTAL-TV Texarkana, Tex. (6-6, NBC); KSLA-TV Shreveport (12-12, CBS); KALB-TV Alexandria (50-10, NBC/ABC); KNOE-TV Monroe (8-8, CBS).

Ownership: Edwin T. Baldrige, pres.

Maine

Anson. See Skowhegan.

Ashland. Tel-Tech Cable TV Inc. Holds franchise only.

Auburn. See Lewiston.

Augusta. State Cable TV Corp. 187 Water St. 04330. (207) 623-9350. Albert G. Meyer, Jr., VP; Richard Webb, chief tech. Atty: Fleischman & Walsh P. C., Washington.

Serves Augusta, Farmingdale, Hallowell, Gardiner, Randolph, Kennebec county. Top-100 TV market.

Subscribers: 8,000; homes passed: 9,100; total homes in franchised area: 10,000. S Charges: instal \$19.95; \$7.25/mo.

65. Length 112 mi. Channel usage: total ch capacity 12; TV chs 10; automated 1 shared; other origination programming 1 shared.

TV stations: WLBS-TV Bangor (2-2, NBC); CHLT-TV Sherbrooke, Que. (7-4, TVA); WABI-TV Bangor (5-5, CBS); WCSH-TV Portland (6-6, NBC); WVII-TV Bangor (7-7, ABC); WMTW-TV Poland Springs (8-8, ABC); WSBK-TV Boston (38-9, Ind); WCBW Augusta (10-10, ETV); WLVI-TV Cambridge, Mass. (56-12, Ind); WGAN-TV Portland (13-13, CBS). Microwave: Pine Tree Microwave.

Origination-automated: ch 3 (messages, live, videotape). Other origination: ch 11 (film, videotape, educ.

Ownership: Whitney Communications Corp., 100%.

Avon. See Norridgewock.

Bangor. Maine Cable Television Inc. 61 Coffee St. 04401. Atty: Cole, Zylstra & Raywid, Washington.

Serves Bangor, Orono, Veazie, Old Town, Brewer, Milford, Lincoln, Penobscot county. Smaller TV market.

Subscribers: 5,125; homes passed: 16,474; total pop in franchised area: 83,719. Started 10/70. Length 42 mi. Charges: \$7.50/mo.

Channel usage: total ch capacity 12; TV chs 10; automated 2 (1 shared); other origination programming 1 shared. Total radio stations 10; local FM 9; distant FM 1.

TV stations: WLBS-TV Bangor (2-3, NBC); CHSJ-TV St. John, N.B. (4-4, CBC); WABI-TV Bangor (5-5, CBS); WCSH-TV Portland (6-6, NBC); WVII-TV Bangor (7-11, ABC); WMTW-TV Poland Spring (8-8, ABC); CKLT-TV St. John (9-9, CTV); WCBW Augusta (10-10, ETV); WMEB-TV Orono (12-12, ETV); WGAN-TV Portland (13-13, CBS).

Origination-automated: two chs (time/weather, news). Other origination: one ch (videotape, 28 hrs).

Ownership: A-R Telecommunications (see MSO).

Bath. Casco Cable Television of Bath. 31 Oak Grove Ave. 04530. (207) 443-2231. Kenneth R. Thompson, gen mgr; Don Solomon, chief tech. Atty: Cohn & Marks, Washington.

Serves Bath. Sagadahoc county. Top-100 TV market.

Subscribers: 2,000; homes passed: 3,200; total homes in franchised area: 3,200. Started 3/77. Length 48 mi. Charges: instal \$15; \$5.75/mo. Franchise fee 3%.

Channel usage: total ch capacity 27; TV chs 8; access 1; other origination programming 1; available unused 17. Total radio stations: 12 FM, 12 AM.

TV stations: WSBK-TV Boston, Mass. (38-2, Ind, cc); WLVI-TV Cambridge (56-3, Ind, cc); CKSH Sherbrooke, Canada (9-4, CBC, cc); WMEG-TV Biddeford (26-7, ETV); WMTW-TV Poland Springs (8-8, ABC); WCSH-TV Portland (6-9, NBC); WCBW Augusta (10-11, ETV); WGAN-TV Portland (13-12, CBS). Microwave: Karlin Communications.

Origination-access: ch 13 (gov/educ, 3 hrs). Other origination programming: ch 5 (studio, movies, 30 hrs). Adv accepted; annual volume \$500.

Other services: Two-way capability.

Ownership: Susquehanna Broadcasting Co. (see MSO).

Belfast. Coastal Cable Corp. holds franchise only.

Ownership: A-R Telecommunications Inc. (see MSO).

Berwick. Continental Cablevision of New Hampshire. 125 Main St., Somersworth, N.H. 03878. (603) 692-2043. Roger D. Worboys, mgr; Michael Morrison, chief tech.

Serves Berwick. York county. Smaller TV market.

Subscribers: 413; homes passed: 544; total homes in franchised area: 3,136. Started 12/73. Length 12 mi. Charges: instal \$12.50; \$6.55/mo.

Channel usage: total ch capacity 27; TV chs 13; available unused 14. Allband FM.

TV stations: WMEG-TV Orono (26-2, ETV); WSBK-TV Boston (38-3, Ind); WBZ-TV Boston (4-4, NBC); WCVB-TV Boston (5-5, ABC); WCSH-TV Portland (6-6, NBC); WSMW-TV Worcester (27-na, Ind); WNAC-TV Boston (7-7, CBS); WMTW-TV Poland Spring (8-8,

ABC); WMUR-TV Manchester (9-9, ABC); WLVI-TV Cambridge, Mass. (56-10, Ind); WENH-TV Durham (11-11, ETV); WSMW-TV Worcester (27-12, Ind); WGAN-TV Portland (13-13, CBS).

Ownership: Continental Cablevision (see MSO).

Biddford. York Cable Corp. 422 Main St. 04005. (207) 282-4141. Robert L. Hermann, mgr; Lee R. Burgess, chief tech. Atty: Bernstein, Shur, Sawyer & Nelson, Portland.

Serves Biddford, York county. Top-100 TV market.

Subscribers: 3,600; homes passed: 6,711; total homes in franchised area: 6,844. Started 10/74. Length 64 mi. Charges: instal \$9.95; \$7.50/mo. Franchise fee 3% of basic reception service charges.

Channel usage: total ch capacity 30; TV chs 14; pay cable 1; automated 1; access 1; available unused 13. 12+ ch converters.

TV stations: CKSH-TV Sherbrooke, Que. (9-2, CBC); WSBK-TV Boston (38-3, Ind, p); WBZ-TV Boston (4-4, NBC, p); WCVB-TV Boston (5-5, ABC, p); WCSH-TV Portland (6-6, NBC); WNAC-TV Boston (7-7, CBS); WMTW-TV Poland Spring (8-8, ABC); WLVI-TV Cambridge, Mass. (56-9, Ind); WCCB Augusta, (10-10, ETV); WENH-TV Durham, N.H. (11-11, ETV); WGBH-TV Boston (2-12, ETV, p); WGAN-TV Portland (13-13, CBS); WMEG-TV Biddford (26-17, ETV); CHLT-TV Sherbrooke (7-29, TVA, FL).

■ Pay cable: ch 14 (HBO); 1,500 subscribers, available to 6,711 homes; charge \$6.95/mo.

Origination-automated: ch 16 (time/weather). Access: ch 15 (community programs). Adv accepted.

Two-way capability.

Ownership: American TV & Communications, 70% (see MSO); York Cable Trust 30%.

Blaine. See Mars Hills.

Brewer. See Bangor.

Brunswick. Casco Cable Television, 8 Union St. 04011. (207) 725-2255. Kenneth R. Thompson, gen mgr.; Don Solomon, chief tech.

Serves Brunswick, Topsham, West Bath, Sagadahoc and Cumberland counties.

Subscribers: 3,700; homes passed: 5,000; total homes in franchised area: 5,200. Started 11/74. Length 78 mi. Charges: instal \$12-18; \$6/mo.

Channel usage: total ch capacity 27; TV chs 8; automated 1 shared; access 2; other origination programming 1 shared; available unused 16. Total radio stations: 10 FM.

TV stations: WSBK-TV Boston (38-2, Ind, cc); WLVI-TV Cambridge (56-3, Ind, cc); CKSH-TV Sherbrooke, Que. (9-4, TVA, cc); WCSH-TV Portland (6-9, NBC) WMTW-TV Poland Spring (8-8, ABC); WCCB Augusta (10-11, ETV); WGAN-TV Portland (13-12, CBS); WMEG-TV Biddford (26-7, ETV). Microwave: Karlin Communications.

Origination-automated: ch 5 (time/weather, 40 hrs). Access: ch 13 (govt and educ). Other origination: ch 5 (studio, tape 4 hrs). Adv accepted; annual volume \$2,000.

Two-way capability.

Ownership: Susquehanna Broadcasting (see MSO).

Calais. St. Croix/Acadian CATV, 1 Manning St. 04619. (207) 454-3830.

Serves Calais, Washington county. Outside all TV markets.

Subscribers: 225; total pop in franchised area: 4,223. Started 12/63. Length 35 mi.

Channel usage: TV chs 5; automated 1. Allband FM.

TV stations: WLVB-TV Bangor (2-2, NBC); CHSJ-TV St. John, N. B. (4-4, CBC); WABI-TV Bangor (5-5, CBS); WVII-TV Bangor (7-7, ABC); WMED-TV Calais (13-13, ETV).

Origination-automated: one ch (time/weather, full time).

Ownership: John H. Vondell Jr.

Caribou. Teleprompter of Caribou Inc. 116 High St. 04736. (207) 493-3396. Earle W. Johnston, mgr; Willard Perry, chief tech.

Serves Caribou, Presque Isle, Fort Fairfield, Limestone, Loring Air Force Base, Aroostook county. Smaller TV market.

Subscribers: 5,402; homes passed: 7,634; total homes in franchised area: 7,870. Started 7/60. Length 104 mi. Charges: instal \$9.95; \$7.50/mo.

Channel usage: total ch capacity 12; TV chs 6; automated 3; technically unavailable 3. Total radio stations: 2 FM.

TV stations: WLVB-TV Bangor (2-2, NBC, cc); WVII-TV Bangor (7-7, ABC, cc); WAGM-TV Presque Isle (8-4, ABC, CBS, NBC); CHSJ-TV St. John, N.B. (6-5, CBC); CJBR-TV-1 Rimouski, Que. (13-13, Fr., CBC); WMEM-TV Presque Isle (10-3, ETV).

Origination-automated: ch 9 (time/weather, WDHP [FM] Presque Isle; full time); ch 11 (news ticker, WDHP; full time); ch 12 (message wheel, WDHP; full time).

Ownership: Teleprompter Corp. (see MSO).

Cape Elizabeth. See Portland.

Dexter. Maine Cable Television Inc. 61 Coffee St., Bangor 04401. R. Murray Briggs, pres-gen mgr.

Serves Dexter, Penobscot county. Smaller TV market.

Subscribers: 300; homes passed: 950; total pop in franchised area: 5,100. Started 9/69. Length 12 mi.

Channel usage: total ch capacity 12; TV chs 7; automated 1; available unused 4.

TV stations: WLVB-TV Bangor (2-2, NBC); WABI-TV Bangor (5-5, CBS); WCSH-TV Portland (6-6, NBC); WVII-TV Bangor (7-7, ABC); WMTW-TV Poland Spring (8-8, ABC); WCCB Augusta (10-10, ETV); WGAN-TV Portland (13-13, CBS).

Origination: automated one ch (time/weather).

Ownership: A-R Telecommunications (see MSO).

Dixfield. Oxford Cable TV, 26 Oxford Ave., Rumford, Maine 04276. (207) 364-8802. Joseph A. Puia, mgr; Jerry Stinchfield, chief tech. Atty: Fly, Shuebruk, Blume & Gaguine, New York.

Serves Dixfield, Peru, West Peru, Oxford county. Outside all TV markets.

Subscribers: 420; homes passed: 450; total homes in franchised area: 450. Started 10/52. Length 7 mi. Charges: instal \$15; \$6/mo.

Channel usage: total ch capacity 12; TV chs 6; available unused 6.

TV stations: WLVB-TV Bangor (2-2, NBC); WGAN-TV Portland (13-4, CBS); WCSH-TV Portland (6-6, NBC); WMTW-TV Poland Spring, (8-8, ABC); WCCB Augusta (10-10, ETV); WABI-TV Bangor (5-12, CBS).

Ownership: New England Cablevision Inc. (see MSO).

Dyer Brook. See Oakfield.

Eastport. Eastport Telecable holds franchise. 68 Water St. 04631.

Eliot. Continental Cablevision of New Hampshire Inc. 46 Congress St., Portsmouth, N.H. 03801. (603) 436-6050. Roger D. Worboys, mgr; John Finn, chief tech.

Serves Eliot, York county. Smaller TV market.

Subscribers: 502; homes passed: 767; total homes in franchised area: 3,497. Started 5/73. Length 13.5 mi. Charges: instal \$12; \$7.30/mo.

Channel usage: total ch capacity 27; TV chs 12; (1 shared); origination programming 1 shared; available unused 15. Allband FM.

TV stations: WGBH-TV Boston (2-2, ETV); WMEG-TV Biddford (26-2, ETV); WSBK-TV Boston (38-3, Ind); WBZ-TV Boston (4-4, NBC); WCVB-TV Boston (5-5, ABC); WCSH-TV Portland (6-6, NBC); WNAC-TV Boston (7-7, CBS); WMTW-TV Poland Spring (8-8, ABC); WMUR-TV Manchester (9-9, ABC); WLVI-TV Cambridge, Mass. (56-10, Ind); WENH-TV Durham (11-11, ETV); WSMW-TV Worcester (27-12, Ind); WGAN-TV Portland (13-13, CBS).

■ Pay cable: ch H (Cinevue, movies); ch G (HBO).

Origination-one ch (time/weather; 56 hrs).

Ownership: Continental Cablevision Inc. (see MSO).

Embden. See Norridgewock.

Eustis. See Norridgewock.

Fairfield. See Waterville.

Falmouth. See Portland.

Farmingdale. See Augusta.

Farmington. See Skowhegan.

Fort Fairfield. See Caribou.

Fort Kent. See Madawaska.

Gardiner. See Augusta.

Gorham. Public Cable Co. Box 8180, Portland 04104. (207) 775-3431. Holds franchise only.

Ownership: American TV & Communications Corp., 70% (see MSO).

Hallowell. See Augusta.

Hodgdon. See Houlton.

Houlton. Houlton Cable TV, Bangor St. 04730. (207) 532-2579. Norm Johnson, mgr; Ronald Dee, chief tech. Atty: Fly, Shuebruk, Blume & Gaguine, New York.

Serves Houlton, Hodgdon, Aroostook county. Outside all TV markets.

Subscribers: 1,871; homes passed: 1,890; total homes in franchised area: 1,890. Started 12/54. Length 33 mi. Charges: instal \$15; \$6.95/mo.

Channel usage: total ch capacity 12; TV chs 8 (1 shared); other origination programming 1; available unused 3. Allband FM.

TV stations: WLVB-TV Bangor (2-2, NBC, p); WAGM-TV Presque Isle (8-3, 13, ABC/CBS/NBC); CHSJ-TV St. John, N. B. (6-4, CBC); WABI-TV Bangor (5-5, CBS, p); WVII-TV Bangor (7-7, ABC, p); CKLT-TV St. John, N. B. (9-9, CTV); WMEM-TV Presque Isle (10-11, ETV).

Origination: ch 12 (Ricker College, 2 hrs).

Two-way: Ricker to Headend.

Ownership: New England Cablevision Inc. (see

MSO).

Island Falls. Warner Cable of Island Falls/Patten, Box 450, 04747. (207) 463-2211. Milford Hartin, mgr. Atty: Fleischman & Walsh, Washington.

Serves Island Falls (Aroostook County), Patten (Penobscot county). Outside all TV markets.

Subscribers: 562; homes passed: 606; total pop in franchised area: 2,100. Started 9/68. Length 14 mi. Charges: instal \$15; \$8.50/mo.

Channel usage: total ch capacity 12; TV chs 7; available unused 5.

TV stations: WLVB-TV Bangor (2-2, NBC); CHSJ-TV St. John, N.B. (4-4, CBC); WABI-TV Bangor (5-5, CBS); WVII-TV Bangor (7-12, ABC); WAGM-TV Presque Isle (8-8, ABC, CBS, NBC); WMEM-TV Presque Isle (10-10, ETV); CKCW-TV Moncton (9-9, CTV).

Ownership: Warner Cable Corp. (see MSO).

Jackman. Moosehead Enterprises Inc. Box 307 Greenville 04441. (207) 695-3337. Earl Richardson, treas.

Serves Jackman, Bingham, Guilford, Rockwood, Strong Moose River, Moscow, Piscataquis county. Outside all TV markets.

Subscribers: 770; homes Started 10/64. Length 15 mi. Charges: \$6/mo.

Channel usage: total ch capacity 12.

TV stations: WLVB-TV Bangor (7-2, ABC); WABI-TV Bangor (5-5, CBS); WVII-TV Bangor (7-7, ABC); WAGM Presque Isle (8-8, CBS); WMCB-TV Orono (12-12, ETV); WGAN-TV Portland (13-13, CBS).

Ownership: Moosehead Enterprises Inc.

Jay. See Livermore Falls.

Kingfield. See Norridgewock.

Kittery. Continental Cablevision of New Hampshire. 46 Congress St., Portsmouth, N.H. 03801. (603) 436-6050. Roger D. Worboys, mgr; John Finn, chief tech.

Serves Kittery, York county. Smaller TV market.

Subscribers: 1,558; homes passed: 2,686; total pop in franchised area: 11,000. Started 1/73. Length 32 mi. Charges: instal \$11.40; \$7.15/mo.

Channel usage: total ch capacity 27; TV chs 13; pay cable 2; automated 1; other origination programming 1; available unused 10. Allband FM.

TV stations: WGBH-TV Boston (2-2, ETV); WMEG-TV Biddford (26-2, ETV); WSBK-TV Boston (38-3, Ind); WBZ-TV Boston (4-4, NBC); WCVB-TV Boston (5-5, ABC); WCSH-TV Portland (6-6, NBC); WNAC-TV Boston (7-7, CBS); WMTW-TV Poland Spring (8-8, ABC); WMUR-TV Manchester (9-9, ABC); WLVI-TV Cambridge, Mass. (56-10, Ind); WENH-TV Durham (11-11, ETV); WSMW-TV Worcester (27-12, Ind); WGAN-TV Portland (13-13, CBS).

■ Pay cable: ch H (Cinevue, movies); ch G (HBO).

Origination-automated: ch 1 (time/weather; 56 hrs).

Other origination: 7 hrs.

Ownership: Continental Cablevision Inc. (see MSO).

Lewiston. Cable Vision Inc. 256 Lisbon St. 04240. Lawrence Cloutier, mgr. Atty: Smith & Pepper, Washington.

Serves Lewiston, Auburn, Androscoggin county. Top-100 TV market.

Subscribers: 5,308; homes passed: 17,893; total pop in franchised area: 62,225. Started 6/66. Length 102 mi.

Channel usage: total ch capacity 12; TV chs 7; automated 3; other origination programming 1; available unused 1. Total radio stations: 14 FM.

TV stations: WABI-TV Bangor (5-5, CBS); WCSH-TV Portland (6-6, NBC); CHLT-TV Sherbrooke, Que. (7-3, Fr, TVA); WMTW-TV Poland Spring (8-8, ABC); WSBK-TV Boston (38-4 shared, Ind); WLVI-TV Cambridge, Mass. (56-4 shared, Ind); WCCB Augusta (10-11, ETV); WGAN-TV Portland (13-12, CBS).

Origination-automated: three chs (time/weather, news; message wheel; full time). Other origination: one ch (41 hrs).

Adv accepted.

Ownership: A-R Telecommunications (see MSO).

Limestone. See Caribou.

Lincoln. See Bangor.

Livermore. See Livermore Falls.

Livermore Falls. Oxford Cable TV, 26 Oxford Ave., Rumford, Maine 04276. (207) 364-8802. Joseph A. Puia, mgr; Jerry Stinchfield, chief tech. Atty: Fly, Shuebruk, Blume & Gaguine, New York.

Serves Livermore Falls, Livermore, Jay, Androscoggin & Franklin counties. Top-100 TV market.

Subscribers: 1,165; homes passed: 1,300; total homes in franchised area: 1,700. Started 1960. Length 24.5 mi. Charges: instal \$15; \$6/mo.

Channel usage: total ch capacity 12; TV chs 8; avail-

Maine

able unused 4. Total radio stations: 1 (local FM).

TV stations: WLBZ-TV Bangor (2-2, NBC); WSBK-TV Boston (38-3, Ind. cc); WVII-TV Bangor (7-4, ABC); WABI-TV Bangor (5-5, CBS); WCSH-TV Portland (6-6, NBC); WMTW-TV Poland Spring (8-8, ABC); WCBB Augusta (10-10, ETV); WLVI-TV Cambridge (56-12, Ind. cc); WGAN-TV Portland (13-13, CBS). Microwave: Yankee Microwave.

Ownership: New England Cablevision Inc. (see MSO).

Loring AFB. See Caribou.

Lubec. Calais CATV Inc. 12 Main St., Calais 04619 (207) 454-7501. Holds franchise for Lubec, pop 1,289.

Ownership: Dr. Hazen C. Mitchell, pres, 5%; Frank H. Fenderson, VP, 5%; Edward F. Meyers, sec, 5%; Dolph G. Lentz, treas, 5%, et al.

Madawaska. Aroostook Cable TV. Box 230 04756 (506) 735-3371. Paul Couturier, mgr, Ronald Thibeault, chief tech.

Madawaska, Fort Kent. Aroostook county. Outside all TV markets.

Subscribers: 2,420; homes passed: 2,769. Started 1957. Length 22.5 mi. Charges: instal \$9.95; \$5-6.95/mo. Franchise fee 13%

Channel usage: total ch capacity 12; TV chs 7; available unused 5. Allband FM.

TV stations: WLBZ-TV Bangor (2-2, NBC, cc); CHSJ-TV St. John (6-6, CBC); CKRT-TV River du loup, Que. (7-7, Fr.); WVII-TV Bangor (7-9, ABC, cc); WMEM-TV Presque Isle (10-10, ETV); CJBR-TV-1 Rimouski, Que (13-12, Fr, CBC). Microwave: Maine Microwave. Ownership: Teleprompter Corp. (see MSO).

Madison. See Skowhegan.

Mapleton. Tel-Tech Cable TV Inc. Drawer N., Caribou 04736. Holds franchise.

Mars Hills. Tel-Tech Cable TV Inc. Holds franchise.

Merrill. See Oakfield.

Mexico. See Rumford.

Millford. See Bangor.

Millinocket. Bee Line Inc. 37 High St., Houlton 04730 (207) 532-6102.

Serves Millinocket, East Millinocket. Penobscot county. Outside all TV markets.

Subscribers: 2,586; total pop in franchised area: 12,200. Started 1965. Length 38 mi. Charges: instal \$15 for renters, free for homeowners; \$5/mo.

Channel usage: TV chs 9; automated 1. Allband FM.

TV stations: WLBZ-TV Bangor (2-2, NBC); WABI-TV Bangor (5-5, CBS); WVII-TV Bangor (7-7, ABC); CHSJ-TV St. John, N.B. (4-4, CBC); CHSJ-TV-1 Bon Accord, N.B. (6-6, repeater); WMEM-TV Presque Isle (10-10, ETV); CKCW-TV Moncton, N.B. (2-9, CTV); WSBK-TV Boston (38-na, all nets); WLVI-TV Cambridge (56-na, Ind).

Origination-automated: one ch (time/weather, full time).

Ownership: Owen Hannigan, pres, 75%; and family, 25%.

New Portland. See Norridgewock.

Norridgewock. Carrabasset Electronics Inc. North Anson 04958. Holds franchise.

Will serve Avon, Embden, Eustis, Kingfield, New Portland, North Anson, Phillips, Solon. Somerset and Franklin counties.

North Anson. See Norridgewock.

Norway. Nor Par Cablevision Inc. 158 Main St., 04268 (207) 743-6989. Lee K. Stanley, mgr-chief tech.

Serves Norway, South Paris. Oxford county. Top-100 market.

Subscribers: 655; homes passed; 1,461; total pop in franchised area: 7,250. Started 9/65. Length 19.5 mi. Charges: instal \$9.95; \$6/mo.

Channel usage: total ch capacity 12; TV chs 8; available unused 4. Allband FM.

TV stations: WSBK-TV Boston (38-2, Ind. cc); WCAX-TV, Burlington, Vt (3-3, CBS); WABI-TV Bangor (5-5, CBS); WCSH-TV Portland (6-6, NBC); WMTW-TV Poland Spring (8-8, ABC); WCBB Augusta (10-10, ETV); WGAN-TV Portland (13-13, CBS); WLVI-TV Cambridge (56-12, Ind. cc). Microwave: Yankee Microwave.

Ownership: New England Cablevision Inc. (see MSO).

Oakfield. DB TV Cable, Inc. 19 Court St. Houlton 04730 (207) 532-3697. John R. Dobbins, pres, mgr/ chief tech. Atty: Barnes & Sylvester, Houlton.

Serves Oakfield, Smyrna, Merrill, Dyer, Brook. Aroostook county. Outside all TV markets.

Channel usage: TV chs 7. Allband FM.

TV stations: WLBZ-TV Bangor (2-na, NBC); CHSJ-TV St. John, N.B. (4-na, CBC); WABI-TV Bangor (5-na, CBS); WVII-TV Bangor (7-na, ABC); WAGM-TV Presque Isle (8-na, Ind); CKCW-TV Moncton, N.B. (9-na, CTV); WMEM-TV Presque Isle (10-na, ETV).

Ownership: John Dobbins.

Old Orchard Beach. See Saco.

Old Town. See Bangor.

Orono. See Bangor.

Paris. See Rumford.

Patten. See Island Falls.

Peru. See Dixfield.

Phillips. See Norridgewock.

Pleasant Ridge Plantation. Norris Electronics Co., Box 248, Strong 04983. Holds franchise.

Portland. Public Cable Co. Box 8180, 118 Johnson Rd. 04104 (207) 775-3431. Jack Dexter, mgr; I. Dale Kelchner, chief tech. Atty: Wilner & Scheiner, Washington.

Serves Portland, South Portland, Scarborough, Cape Elizabeth, Falmouth, Yarmouth. Cumberland county. Top-100 TV market.

Subscribers: 17,400; homes passed: 36,222; total homes in franchised area: 40,189. Started 12/75. Length 342 mi. Charges: \$7.50/mo.

Channel usage: total ch capacity 30; TV chs 9; pay cable 1; automated 5; access 9; other origination 4; available unused 2.

TV stations: WCSH-TV Portland (6-6, NBC); WMTW-TV Poland Springs (8-8, ABC); CKSH Sherbrooke, Que. (9-9, Fr); WCBB Augusta (10-10, ETV); WENH-TV Durham, N.H. (11-11, ETV); WGAN-TV Portland (13-13, CBS); WLVI Cambridge (56-25, Ind); WMEG Biddeford (26-26, ETV); WSBK-TV Boston (38-28, Ind).

■ Pay cable: ch 14 (HBO); 8,200 subscribers, available to 36,222 homes; charge \$6.95/mo.

Origination-automated: ch 1 (channel guide); ch 17 (time/weather, 24 hrs); ch 18 (financial news, 24 hrs); ch 24 (news, 24 hrs); ch 29 (sports, 24 hrs) Access: ch 4 (public); ch 5 (public); ch 7 (public); ch 16 (cultural); ch 19 (public); ch 20 (educational); ch 21 (public); ch 22 (government); ch 23 (medical, health services).

Ownership: American Television and Communications, 70% (see MSO).

Presque Isle. See Caribou.

Randolph. See Augusta.

Rockland. Cablevision of Knox County. 19 W Elm St., Greenwich, Conn. 06830. (203) 661-1166. Richard Korzenowski, mgr. Atty: John Knight, Rockland.

Serves Rockland, Owls Head, Camden. Knox county. Outside all TV markets.

Subscribers: 2,100; homes passed: 2,890; total pop in franchised area: 8,500. Started 6/73. Length 38 mi. Charges: instal \$14.95; \$6.95/mo. Franchise fee 3%.

Channel usage: total ch capacity 12; TV chs 10; automated 1; other origination programing 1. Allband FM.

TV stations: WLBZ-TV Bangor (2-2, NBC); WSBK-TV Boston (38-3, Ind); WBZ-TV Boston (4-4, NBC); WABI-TV Bangor (5-5, CBS); WCSH-TV Portland (6-6, NBC); WVII-TV Bangor (7-7, ABC); WMTW-TV Poland Spring (8-8, ABC); WCBB Augusta (10-10, ETV); WMEB-TV Orono (12-12, ETV); WGAN-TV Portland (13-13, CBS). Origination-automated: one ch (time/weather, full time). Other origination one ch.

Ownership: Lawrence Flinn Jr.

Rockport. See Rockland.

Rumford. Oxford Cable TV. 26 Oxford Ave., 04276 (207) 364-8802. Joseph A. Puiia, mgr; Jerry Stinchfield, chief tech. Atty: Fly, Shuebruk, Blume & Gaguine, New York.

Serves Rumford, Paris, Mexico. Oxford county. Outside all TV markets.

Subscribers: 3500; homes passed: 3,550; total homes in franchised area: 3,600. Started 1954. Length 43 mi. Charges: instal \$15; \$6/mo.

Channel usage: total ch capacity 12; TV chs 9; available unused 2. Allband FM.

TV stations: WLBZ-TV Bangor (2-2, NBC); WSBK-TV Boston (38-3, Ind. cc); CHLT-TV Sherbrooke, Que. (7-4, Fr, TV); WABI-TV Bangor (5-5, CBS); WCSH-TV Portland (6-6, NBC); WVII-TV Bangor (7-7, ABC); WMTW-TV Poland Spring (8-8, ABC); WCBB Augusta (10-10, ETV); WGAN-TV Portland (13-13, CBS). Microwave: Yankee Microwave.

Origination: ch 11 (radio only: WPOR-FM Portland, full time).

Ownership: New England Cablevision Inc. (see MSO).

Saco. Continental Cablevision. 294 Main St. 04072 (207)282-5916. Philip Read, mgr; Roger McGee, chief

tech.

Serves Saco, Old Orchard Beach. York county. Top-100 TV market.

Subscribers: 3,931; homes passed: 6,799; total homes in franchised area: 19,000. Started 9/73. Length 88.7 mi. Charges: instal \$12.45; \$7.30/mo. Franchise fee 3%

Channel usage: total ch capacity 27; TV chs 12; pay cable 1; available unused 14. Allband FM.

TV stations: CKSH-TV Sherbrooke, Que. (9-2, Fr, TV, cc); WSBK-TV Boston (38-3, Ind); WBZ-TV Boston (4-4, NBC, p); WCVB-TV Boston (5-5, ABC, p); WCSH-TV Portland (6-6, NBC); WNAC-TV Boston (7-7, CBS, p); WMTW-TV Poland Spring (8-8, ABC); WLVI-TV Cambridge, Mass. (56-9, Ind. p); WCBB Augusta (10-10, ETV); WENH-TV Durham, N.H. (11-11, ETV); WMEG-TV Biddeford (26-12, ETV) WGAN-TV Portland (13-13, CBS). Microwave: Yankee Microwave.

■ Pay cable: ch G (HBO).

Ownership: Continental Cablevision Inc. (see MSO).

Sanford. York Cable Corp. 4 Kimball St. 04073. (207) 324-3700. Robert L. Hermann, mgr; Bruce Harris, chief tech. Atty: Bernstein, Shur, Sawyer & Nelson, Portland.

Serves Sanford, Springvale. York county. Top-100 TV market.

Subscribers: 3,300; homes passed: 4,708; total homes in franchised area: 5,405. Started 4/73. Length 53 mi. Charges: instal \$9.95; \$7.50/mo. Franchise fee 3%

Channel usage: total ch capacity 30; TV chs 15; pay cable 1; automated 2; access 2; available unused 11. Total radio stations: 14 FM.

TV stations: WGBH-TV Boston (2-2, ETV); WSBK-TV Boston (38-3, Ind); WBZ-TV Boston (4-4, NBC); WCVB-TV Boston (5-5, ABC); WCSH-TV Portland (6-6, NBC); WNAC-TV Boston (7-7, CBS); WMTW-TV Poland Spring (8-8, ABC); WGBX-TV Boston (44-9, ETV); WCBB Augusta (10-10, ETV); WENH-TV Durham, N.H. (11-11, ETV); WLVI-TV Cambridge, Mass. (56-12, Ind.); WGAN-TV Portland (13-13, CBS); CKSH-TV Sherbrooke (9-17, CBC, r); WMEG-TV Biddeford, Me. (26-22, ETV); CHLT-TV Sherbrooke (7-29, TVA, r). Microwave: Yankee Microwave.

■ Pay cable: ch 14 (HBO); 1,250 subscribers, available to 4,708 homes; charge \$6.95/mo.

Origination-automated: ch 15 (time, weather, WGAN-FM Portland, full time); ch 19 (time, weather). Access: ch 21 (community programing); ch 16 (educ). Adv. accepted.

Two-way capability.

Ownership: American TV & Communications 70% (see MSO), York Cable Trust 30.

Scarborough. See Portsmouth.

Skowhegan. Bee Line, Inc. Box 159 04976.

Serves Skowhegan, Madison, Anson, Farmington. Somerset county. Outside all TV markets.

Subscribers: 2,074; homes passed: 3,830; total pop in franchised area: 19,766. Started 10/67. Length 43 mi.

Channel usage: total ch capacity 12; TV chs 7; available unused 5. Allband FM.

TV stations: WLBZ-TV Bangor (2-2, NBC); WABI-TV Bangor (5-4, CBS); WCSH-TV Portland (6-6, NBC); WVII-TV Bangor (7-7, ABC); WMTW-TV Poland Spring (8-8, ABC); WCBB Augusta WMEB-TV Orono (12-10, ETV); WGAN-TV Portland (13-13, CBS).

Ownership: Owen Hannigan, pres; 75%; and family, 25%.

Smyrna. See Oakfield.

Solon. See Norridgewock.

South Berwick. Continental Cablevision of New Hampshire Inc. 125 Main St., Somersworth, N.H. 03878. (603) 692-2043. Roger D. Worboys, mgr; Michael Morrison, chief tech.

Serves South Berwick. York county. Smaller TV market.

Subscribers: 393; homes passed: 650; total pop in franchised area: 3,488. Started 12/73. Length 11 mi. Charges: instal \$12.50; \$6.55/mo.

Channel usage: total ch capacity 27; TV chs 12; available unused 15. Allband FM.

TV stations: WMEG-TV Orono (26-2, ETV); WSBK-TV Boston (38-3, Ind); WBZ-TV Boston (4-4, NBC); WCVB-TV Boston (5-5, ABC); WCSH-TV Portland (6-6, NBC); WNAC-TV Boston (7-7, CBS); WMTW-TV Poland Spring (8-8, ABC); WMUR-TV Manchester (9-9, ABC); WLVI-TV Cambridge, Mass. (56-10, Ind); WENH-TV Durham (11-11, ETV); WSMW-TV Worcester (27-12, Ind); WGAN-TV Portland (13-13, CBS).

Ownership: Continental Cablevision Inc. (see MSO).

South Paris. See Norway.

Springvale. See Sanford.

South Portland. See Portland.

Topsham. See Brumswick.

Van Buren. Van Buren TV Cable Co. Box 207 04785. Atty: Robert Corazzini, Washington. Serves Van Buren. Aroostook county. Smaller TV market.

Subscribers: 858; homes passed: 950; total pop in franchised area: 3,800. Started 9/65. Length 14 mi.

Channel usage: total ch capacity 12; TV chs 8; automated 1; other origination programming 1; available unused 3.

TV stations: WLBZ-TV Bangor (2-2, NBC); CKAM-TV Upsalquid Lake, N.B. (12-3, Ind); CKRT-TV River de Loup, Que. (7-4, Fr, Ind); CHSJ-TV St. John, New Brunswick (6-6, CBC); WAGM-TV Presque Isle, (8-8, ABC, CBS, NBC); WMEM-TV Presque Isle (10-10, ETV); CJBR-TV Rimouski, Que. (13-13, Fr, CBC); WJII-TV Bangor (7-7, ABC).

Origination-automated: one ch (time/weather, WFST-FM Caribou, part time). Other origination one ch (part time).

Ownership: Phillip Plourde, pres, 33 1/3%; Clarence Dow, VP, 33 1/3%; Henry Hebert, treas, 33 1/3%.

Veazie. See Bangor.

Washburn. See Mars Hills.

Waterville. Better Cable TV. Box 284 04901. (207) 873-3400. Atty: Cole, Zylstra & Raywid, Washington.

Serves Waterville, Fairfield, Winslow. Kennebec county. Outside all TV markets.

Subscribers: 4,400; homes passed: 7,400; total pop in franchised area: 31,278. Started 4/71. Length 72 mi. Charges: instal \$19.95; \$5/mo.

Channel usage: total ch capacity 12; TV chs 10; automated 1; available unused 3. Allband FM.

TV stations: WLBZ-TV Bangor (2-2, NBC); WCSH-TV Portland (6-4, NBC); WABI-TV Bangor (5-5, CBS); WJII-TV Bangor (7-7, ABC); WMTW-TV Poland Spring (8-8, ABC); WCBB Augusta (10-10, ETV); WMEB-TV Orono (12-12, ETV); WGAN-TV Portland (13-13, CBS);

Origination-automated: one ch (time/weather, full time).

Ownership: Robert Drapeau, pres, 50%; Myron Sherman, treas, 25% (see MSO); Louis Gray, 25% (see MSO).

West Peru. See Dixfield.

Westbrook. New England Cablevision Inc. 477 Congress St., Portland 04111. Holds franchise.

Winslow. See Waterville.

Woodland. St. Croix/Acadian CATV. 1 Manning St. 04619. (207) 454-3830.

Serves Woodland. Washington county. Outside all TV markets.

Subscribers: 223; total pop in franchised area: 1,393. Started 6/65.

Channel usage: TV chs 5.

TV stations: WLBZ-TV Bangor (2-2, NBC); CHSJ-TV St. John, N.B. (4-4, CBC); WABI-TV Bangor (5-5, CBS); WEMT Bangor (7-7, ABC); WMED-TV Calais (13-13, ETV).

Ownership: John H. Vondell Jr.

Yarmouth. See Portland.

York county. See Biddeford & Sanford.

Maryland

Aberdeen. Multiview Cable Corp. 227 Barclay Bldg., Bala Cynwyd, Pa. 19004. Atty: Dow, Lohnes & Albertson, Washington.

Serves Aberdeen, Bel Air, Havre de Grace, and other parts of Harford county. Top-100 TV market.

Subscribers: 6,007; homes passed: 14,267; total pop in franchised area: 113,454. Started 12/68. Length 135 mi. Charges: \$6.95/mo. Franchise fee 3%.

Channel usage: total ch capacity 20; TV chs 12; automated 1; available unused 7.

TV stations: WMAR-TV Baltimore (2-2, CBS); WBAL-TV Baltimore (11-11, NBC); WJZ-TV Baltimore (13-13, ABC); WBFF Baltimore (45-6, Ind); WMPB Baltimore (67-12, ETV); WGAL-TV Lancaster, Pa. (8-8, NBC); WPHL-TV Philadelphia (17-10, Ind); WTAF-TV Philadelphia (29-3, Ind); WKBS-TV Burlington, N.J. (48-4, Ind); WTTG Washington (5-5, Ind); WJLA-TV Washington (7-7, ABC); WDVM-TV Washington (9-9, CBS).

Origination-automated: one ch (UPI News ticker, full time).

Ownership: Multiview Cable Corp. (see MSO).

Accident. See Friendsville.

Allegany county. Keyser Television Co. 51 N. Main St., Keyser, W.Va. 26726. (301) 788-2433.

Serves McCoolle and other parts of Allegany county. Outside all TV markets.

Subscribers: 441; homes passed: 560; total pop in franchised area: 2,000. Started 1957. Length 18 mi.

Channel usage: TV chs 13.

TV stations: WMAR-TV Baltimore (2-6, CBS); WHSV-

TV Harrisonburg, Va. (3-6, ABC/NBC); WRC-TV Washington (4-4, NBC); WTTG Washington (5-5, Ind); WJAC-TV Johnstown, Pa. (6-6, NBC); WJLA-TV Washington (7-3, ABC); WGAL-TV Lancaster, Pa. (8-6, NBC); WDVM-TV Washington (9-2, CBS); WTAJ-TV Altoona, Pa. (10-6, CBS); WBAL-TV Baltimore (11-6, NBC); WJZ-TV Baltimore (13-6, ABC); WDCA-TV Washington (20-6, Ind); WETA-TV Washington (26-6, ETV).

Ownership: Mary S. Huffman, pres; Albert Shallis, VP; James H. Swadley, sec; Mary E. Romig, treas.

Annapolis. Annapolis CATV Inc. 209 West St., 21404. Atty: Smith & Pepper, Washington.

Serves Annapolis. Anne Arundel county. Top-100 TV market.

Subscribers: 3,300; homes passed: 7,600; total pop in franchised area: 28,000. Started 4/71. Length 65 mi. Charges: instal \$12.95; 6/mo. Franchise fee 6%.

Channel usage: TV chs 11, automated 2; other origination programming 1. Allband FM.

TV stations: WMAR-TV Baltimore (2-2, CBS); WETA-TV Washington (26-3, ETV); WRC-TV Washington (4-4, NBC); WTTG Washington (5-5, Ind); WJLA-TV Washington (7-7, ABC); WDVM-TV Washington (9-9, CBS); WBAL-TV Baltimore (11-11, NBC); WDCA-TV Washington (20-12, Ind); WJZ-TV Baltimore (13-13, ABC); WBFF Baltimore (45-1, Ind); WMPB Baltimore (62-A, ETV).

Origination-automated: one ch (time/weather, full time); one ch (news ticker, full time).

Ownership: Interlie Inc. (see MSO).

Anne Arundel county. Colonial Cablevision. 2110 M St., NW, Suite 716, Washington 20036. (202) 296-3900. Under construction.

Serves Anne Arundel county, Cape St. Claire, Crofton, Four Seasons, Herald Harbor, Maryland City, Odenton, Severna Park, Sunrise Beach.

Total pop in franchised area: 100,000. Charges: instal \$25; \$6/mo.

Ownership: Rau Radio Stations (see Broadcasters in CATV), et al.

Anne Arundel county (north). North Arundel CATV Inc. 62 West St., Annapolis 21401. System is under construction.

Serves Anne Arundel county (north). Total pop in franchised area: 297,539. Charges: instal \$25. \$6/mo.

Anne Arundel county (south) United CATV Inc. 62 West St., Annapolis 21401. System is under construction.

Serves Anne Arundel county (south).

Total pop in franchised area: 297,539. Charges: instal \$25. \$6/mo.

Ownership: Amvideo Corp. (see MSO).

Baltimore county. Caltec Cablevision. 7148 Ambassador Rd. 21207. (301) 298-5200. J. Everett Kochheiser, VP-gen mgr; James Wright, chief engr. Atty: Weinberg & Green, Baltimore.

Serves Baltimore county. Top-100 TV market.

Subscribers: 1,000; homes passed: 3,000; total pop in franchised area: 225,000. Started 11/78. Length 37 mi. Charges: instal \$9.95; 10/mo. Franchise fee 3%.

Channel usage: total ch capacity 35; TV chs 13; pay cable 1; automated 5; access 7; other origination programming 4; available unused 4. Total radio stations: 17 FM, 1 weather.

TV stations: KTVU Oakland, Calif. (2-5, Ind); WMAR-TV Baltimore (2-12, CBS); WTBS Atlanta (17-D, Ind); WBAL-TV Baltimore (11-H, NBC); WMPB Baltimore (67-1, ETV); WJZ-TV Baltimore (13-J, ABC); WRC-TV Washington (4-K, NBC); WTTG Washington (5-L, Ind); WETA-TV Washington (26-M, ETV); WJLA-TV Washington (7-N, ABC); WDVM-TV Washington (9-P, CBS); WDCA-TV Washington (20-Q, Ind); WBFF Baltimore (45-V, Ind).

■ Pay cable: ch 5 (HBO); 900 subscribers, available to 1,000 homes; charge \$10/mo.

Origination-automated: ch 11, 13 (Reuter's, full time); ch 28 (UPI Newstime); ch T (NOAA weather); ch U (TV guide). Access: ch 4 (educ, 10 hrs); ch 15 (leased, full time); ch 20 (public, full time); ch 36 (govt, 24 hrs). Other origination: ch 4, 6 (local); ch 8 (Christian Broadcasting Network); ch 9 (Madison Square Garden). Adv accepted.

Ownership: Calvert Telecommunications Corp.

Barton. Barton TV Cable Co. Inc. Box 125, Piedmont, W.Va. 26750. (304) 355-8861. Atty: Athey & Athey, Keyser, W.Va. 26726.

Serves Barton, Nikep, Moscow. Allegany county. Outside all TV markets.

Subscribers: 447; homes passed: 520; total pop in franchised area: 1,445. Started 2/54. Length 16.2 mi. Charges: instal \$15; 6.75/mo.

Channel usage: total ch capacity 12; TV chs 9 (1 shared); automated 1; available unused 2. Allband FM.

TV stations: WHAG-TV Hagerstown (25-4, NBC); WTAJ-TV Altoona (10-6, CBS); WBAL-TV Baltimore (11-6, NBC); WJZ-TV Baltimore (13-6, ABC); WMPB Baltimore (67-9, ETV); WMAR-TV Baltimore (2-6, CBS); WHSV-TV Harrisonburg, Va. (3-11, ABC, NBC);

Maryland

WJAC-TV Johnstown, Pa. (6-6, NBC); WGAL-TV Lancaster, Pa. (8-6, NBC); WJLA-TV Washington (7-3, ABC); WDVM-TV Washington (9-2, CBS); WDCA-TV Washington (20-7, Ind); WTTG Washington (5-5, Ind); WETA-TV Washington (26-6, ETV).

Origination-automated: ch 13 (time/weather, full time).

Ownership: Mrs. Timothy Conroy, 97.2%.

Bel Air. See Aberdeen.

Berlin. See Ocean City.

Bloomington. See Piedmont, W. Va.

Boonsboro. Tri-State Cable TV Inc., 3 Pa. Ave. 21750. (301) 678-6819.

Serves Boonsboro. Washington county. Smaller TV market.

Subscribers: 708; homes passed: 1,000; total pop in franchised area: 1,500. Started 6/60. Length 12 mi. Charges: instal none; \$5/mo.

Channel usage: TV chs 11 (4 shared).

TV stations: WMAR-TV Baltimore (2-2, CBS); WETA-TV Washington (26-3, ETV); WBFF Baltimore (45-4, Ind); WRC-TV Washington (4-4, NBC); WTTG Washington (5-5, Ind); WDCA-TV Washington (20-6, Ind); WJLA-TV Washington (7-7, ABC); WDVM-TV Washington (9-9, CBS); WHAG-TV Hagerstown (25-11, NBC); WBAL-TV Baltimore (11-11, NBC); WJZ-TV Baltimore (13-13, ABC).

Ownership: Tri-State Cable TV Inc. (see MSO).

Bowling Green. See Cumberland.

Braddock Heights. See Frederick.

Brunswick. Brunswick Cablevision. Box 5830, Baltimore 21208. System is under construction.

Serves Brunswick. Frederick county.

Total pop 3,566; passes 1,200 homes. Charges: instal \$14.95; \$4.95/mo. Franchise fee 5%.

Ownership: Telecable Communications Corp. (see MSO).

Cambridge. Sullivan Cable of Md. Box 658 410 Race St. 21613. (301) 228-2288. Gerrald W. Orris, local mgr; David Orris, chief tech. Atty: Rubin, Baum, Levin, Constant & Friedman, New York.

Serves Cambridge. Dorchester county. Top-100 TV market.

Subscribers: 3,800; homes passed: 5,600; total pop in franchised area: 7,000. Started 3/71. Length 63 mi. Charges: instal \$9.95; \$5.95/mo. Franchise fee 3%.

Channel usage: total ch capacity 20; TV chs 11; automated 1; available unused 8. Allband FM.

TV stations: WMAR-TV Baltimore (2-2, CBS); WRC-TV Washington (4-4, NBC); WTTG Washington (5-5, Ind); WBOC-TV Salisbury (16-6, CBS/ABC/NBC); WJLA-TV Washington (7-7, ABC); WBFF Baltimore (45-8, Ind); WDVM-TV Washington (9-9, CBS); WDCA-TV Washington (20-10, Ind); WBAL-TV Baltimore (11-11, NBC); WCPB Salisbury (28-12, ETV); WJZ-TV Baltimore (13-13, ABC).

Origination-automated: ch 3 (time/weather 84 hrs wk; message wheel, 84 hrs).

Ownership: Sullivan Cable of Maryland Inc. (see MSO).

Cape St. Claire. See Colonial Cablevision, Anne Arundel county.

Carlos. See Lonaconing.

Cecil. See Elkton.

Charlestown. Charlestown Cable. System holds non-exclusive franchise.

Serves Charlestown. Cecil county. Outside all TV markets.

Total pop in franchised area: 721. Charges: instal: \$10; \$5/mo. Franchise fee 3%.

Channel usage: total ch capacity: 20.

Ownership: Telecable Communications Corp. (see MSO).

Corriganville. See Cumberland.

Cresaptown. See Cumberland.

Crisfield. Crisfield CATV Inc. Main St. 21817. (301) 968-1500. F.B. Gerald, loc mgr.

Serves Crisfield. Somerset county. Smaller TV market.

Subscribers: 1,815; homes passed: 1,850; total pop in franchised area: 5,530. Started 8/62. Length 28.5 mi. Charges: instal \$14.95; \$7/mo.

Channel usage: TV chs 8; automated 1. Allband FM.

TV stations: WMAR-TV Baltimore (2-2, CBS); WBAL-TV Baltimore (11-3, NBC); WBOC-TV Salisbury (16-4, CBS/ABC/NBC); WTTG Washington (5-5, Ind); WJZ-TV Baltimore (13-6, ABC); WYAH-TV (27-8, Ind);

Maryland

WAVY-TV Portsmouth, Va. (10-10, NBC); WCPB Salisbury (28-7, ETV).

Origination-Automated: ch 13 (time/weather, WFOG, Portsmouth, full-time).

Ownership: Stewart Spitz & Assoc.

Crofton. See Colonial Cablevision, Anne Arundel county.

Cumberland. Potomac Valley Television Co., Inc. 100 South Mechanic Street 21502. (301) 722-6540. Buford L. Saville, pres; James B. Grabenstein, chief tech. Atty: Smith & Pepper, Washington.

Serves Corriganville, Cresaptown, Green, LaVale, Mount Savage, Rawlings, Md.; Fort Ashby, Ridgeley, Wiley Ford, W. Va.; Cumberland Valley, Londonderry, Southampton, Pa. Allegany county, Md.; Mineral county, W. Va.; Bedford county, Pa. Top 100-TV market.

Subscribers: 21,998; homes passed: 26,400; total homes in franchised area; 28,000. Started 5/51. Length 400 mi. Charges: instal \$15; \$7.63/mo. Franchise fee \$3%.

Channel usage: TV chs 13; pay cable 3; automated 1; other origination programing 1. Allband FM.

TV stations: WDCA-TV Washington (20-2, Ind, cc); WWPB Hagerstown (31-3, ETV); WHAG-TV Hagerstown (25-4, NBC, cc); WTTG Washington (5-5, Ind, cc); WJAC-TV Johnstown, Pa. (6-6, NBC); WJLA-TV Washington (7-7, ABC, cc); WDVM-TV Washington (9-9, CBS, cc); WTAJ-TV Altoona, Pa. (10-10, CBS); WWVU-TV Morgantown, W. Va. (24-11, ETV); WJZ-TV (shared) Baltimore (13-13, ABC, cc); W48AA Keyser, W. Va., rebroadcasting WWVU-TV Morgantown, W. Va. (48-11, ETV); WBAL-TV (shared) Baltimore (11-13, NBC, cc); WGAL-TV (shared) Lancaster, Pa. (8-11, NBC, cc); WMAR-TV (shared) Baltimore (2-13, CBS, cc). Microwave: Western Maryland Communications, Inc.

■ Pay cable: ch H (HBO, movies, sports, 60 hrs); ch C (movies, sports, WBFF Baltimore, 126 hrs); ch D (WTBS Atlanta, movies/sports, full time); 3,759 subscribers, available to 21,677 homes; charge \$8/mo.

Origination-automated: ch 12 (time/weather, commercial slides, full time). Other origination: ch 8 (slides, film, VTR, 118 hrs).

Ownership: Potomac Valley Television Co. Inc. (see MSO).

Deep Creek. See Oakland.

Deer Park. See Oakland.

Delmar. See Salisbury.

Discovery. Discovery Cable TV, Box 255, Rockville 20850. (301) 424-3550. James Cafritz, pres; Daniel Lloyd, chief tech. Atty: George Shapiro, Washington.

Serves Discovery, Walkersville, Frederick. Top-100 TV market.

Subscribers: 500; homes passed: 1,000; total pop in franchised area: 1,400. Started 3/73. Length 18 mi. Charges: instal 10; \$6/mo. Franchise fee 3%.

Channel usage: total ch capacity 20; TV chs 10; available unused 10. Allband FM.

TV stations: WMAR-TV Baltimore (2-2, CBS); WRC-TV Washington (4-4, NBC); WTTG Washington (5-5, Ind); WJLA-TV Washington (7-7, ABC); WDVM-TV Washington (9-9, CBS); WBAL-TV Baltimore (11-11, NBC); WJZ-TV Baltimore (13-13, ABC); WDCA-TV Washington (20-2, Ind); WBFF Baltimore (45-12, Ind); WMPB Baltimore (67-10, ETV); WETA-TV Washington (26-6, ETV).

Ownership: James Cafritz.

Eckhart. See Cumberland.

Elkton. Madison Cablevision Inc. 117 East Main St. 21921. (301) 398-7978. Kim Leeder, mgr. Atty: Sidley & Austin, Washington.

Serves Elkton, North East, Cecil. Cecil county. Top-100 market.

Subscribers: 2,895; homes passed: 4,450; total pop in franchised area: 7,180. Started 11/71. Length 35 mi. Charges: instal \$15; 6.75/mo. Franchise fee 10%.

Channel usage: total ch capacity 12; TV chs 11; automated 1. Total radio stations 13; local FM 12; local AM 1.

TV stations: WMAR-TV Baltimore (2-2, CBS); KYW-TV Philadelphia (3-3, NBC); WPHL-TV Philadelphia (17-4, Ind); WPVI-TV Philadelphia (6-6, ABC); WTAJ-TV Philadelphia (29-7, Ind); WGAL-TV Lancaster, Pa. (8-8, NBC); WKBS-TV Burlington, N.J. (48-9, Ind); WCAU-TV Philadelphia (10-10, CBS); WBAL-TV Baltimore (11-11, NBC); WMPB Baltimore (67-12, ETV); WJZ-TV Baltimore (13-13, ABC).

Origination-automated: one ch (time/weather, full time).

Ownership: Madison Communications Inc. (see MSO).

Ellerslie. See Cumberland.

Federalsburg. Telecable Communications d/b/a Federal Transvision Corp. System is under construction.

Serves Federalsburg, Caroline county. Smaller TV market.

Total pop 1,917.

Charges: instal \$10, \$5/mo. Franchise fee 2% first three years, 3% thereafter.

Fort Ashby. See Cumberland.

Four Seasons. See Colonial Cablevision, Anne Arundel county.

Frederick. Frederick Cablevision Inc. Box 398, 200 East Patrick St. 21701. (301) 662-6033. Fredrick L. Brown, opns mgr. Ed Brown, chief tech. Atty: Hogan & Hartson, Washington.

Serves Frederick, Middletown, Braddock Hgts Jefferson. Frederick county. Smaller TV market.

Subscribers: 6,100; homes passed: 10,000; total homes in franchised area: 10,000. Started 1967. Length 140 mi. Charges: instal \$16; \$5.95/mo. No franchise fee.

Channel usage: total ch capacity 20; TV chs 12; other origination programing 1 (shared). Allband FM.

TV stations: WMAR-TV Baltimore (2-2, CBS); WMPB Baltimore (67-3, ETV); WRC-TV Washington (4-4, NBC); WTTG Washington (5-5, Ind); WDCA-TV Washington (20-6, Ind); WJLA-TV Washington (7-7, ABC); WGAL-TV Lancaster, Pa. (8-8, NBC); WETA-TV Washington (26-8, ETV); WDVM-TV Washington (9-9, CBS); WHAG-TV Hagerstown (25-10, NBC); WBAL-TV Baltimore (11-11, NBC); WBFF Baltimore (45-12, Ind); WJZ-TV Baltimore (13-13, ABC).

Origination-ch 4 (video tape, 35 hrs).

Ownership: Great Southern Printing & Manufacturing Co. 97%.

Friendsville. Yough Television Co. Inc., Box 276 21531. (301) 746-5858. Rob Serves Friendsville, Accident. Garrett county. Outside all TV markets.

Subscribers: 219; homes passed: 232; total pop in franchised area: 887. Started 4/51. Length 4 mi. Charges: instal \$6 (Friendsville), \$15 (Accident); 5/ mo.

Channel usage: TV chs 6. Allband FM.

TV stations: KDKA-TV Pittsburgh (2-2, CBS); WTAE-TV Pittsburgh (4-4, ABC); WJAC-TV Johnstown, Pa. (6-6, NBC); WTRF-TV Wheeling, W. Va. (7-7, NBC); WTOV-TV Steubenville, Ohio (9-9, CBS/ABC); WIIC-TV Pittsburgh (11-11, NBC).

Ownership: Yough TV Co. Inc. Robert Sines, pres 50%; Julia Sines, sec-treas 50%; John Kurtz, VP.

Frostburg. Frostburg Cable-Television Inc. 28 Broadway 21532. (301) 689-5822. C.K. Graham, exec VP; Frank Taccino, chief tech.

Serves Frostburg, Allegany county. Outside all TV markets.

Subscribers: 3,000; homes passed: 4,000; total homes in franchised area: 4,000. Started 6/63. Length 45 mi. Charges: instal \$15; \$7.25/mo.

Channel usage: total ch capacity 21; TV chs 11 (1 shared). Allband FM.

TV stations: WDVM-TV Washington (9-9, CBS); WJLA-TV Washington (7-7, ABC); WHAG-TV Hagerstown (25-4, NBC); WTTG Washington (5-5, Ind); WWPB Hagerstown (31-12, ETV); WTAJ-TV Altoona, Pa. (10-10, ABC); WJAC-TV Johnstown, Pa. (6-6, NBC); WDCA-TV Washington (20-11, Ind); KDKA-TV Pittsburgh (2-2, CBS); WTAE-TV Pittsburgh (4-4, ABC); WJZ-TV Baltimore (13-13, ABC).

Origination-other: ch 8 (local, p).

Other services: Two-way capability.

Ownership: Frostburg Cable Television Inc. Joseph E. James, pres, 25%; Charles E. Graham, exec VP, 25%; Mrs. Gertrude L. Ferrell, VP, 25% (see MSO); George R. Failing, treas-sec, 25% (see MSO).

Fruitland. See Salisbury.

Funktown. Funktown Trans-Video Corp., Box 5830, 3703 Old Court Rd., Baltimore 21208.

Serves Funktown, Washington county.

Subscribers: 325; homes passed: 400; total pop in franchised area: 1,051. Started 3/72. Length 4 mi. Charges: instal \$15; \$6.45/mo. Franchise fee 2%.

Gaithersburg. Gaithersburg CATV Inc. 807 S. Frederick Ave. 20760. (301) 948-7422. M. N. Pappas, gen. mgr; Wayne Budd, chief tech.

Serves Gaithersburg, Montgomery county. Top-100 TV market.

Subscribers: 1,600; homes passed: 9,000; total pop in franchised area: 522,000. Started 12/72. Length 60 mi. Charges: instal \$15; 7.50/mo.

Channel usage: total ch capacity 30; TV chs 10; automated 1; other origination programing 1. Allband FM.

TV stations: WRC-TV Washington (4-4, NBC); WMAR-TV Baltimore (2-2, CBS); WTTG Washington (5-5, Ind); WJLA-TV Washington (7-10, ABC); WDVM-TV Washington (9-9, CBS); WDCA-TV Washington (20-6, Ind); WETA-TV Washington (26-8, ETV); WBAL-TV Baltimore (11-11, NBC); WJZ-TV Baltimore (13-13, ABC); WBFF Baltimore (45-12, Ind).

Origination-automated: ch 9 (time/weather, full

time). Other origination: ch 7 (local live, tape, film).

Ownership: Gaithersburg CATV Inc.

Hagerstown. Antietam Cable TV. 1000 Willow Circle 21740. (301) 797-5000. Robert Burns, gen mgr; Lewin Strock, chief engr. Atty: Hogan & Hartson, Washington.

Serves Hagerstown, Williamsport and other parts of Washington county. Smaller TV market.

Subscribers: 12,000; homes passed: 24,000; total pop in franchised area: 103,829. Started 1/67. Length 350 mi. Charges: instal \$15; \$7.75/mo. Franchise fee 8%.

Channel usage: total ch capacity 12; TV chs 11 (2 shared); pay cable 1; automated 1; access 1; other origination programing 1 (shared). Allband FM.

TV stations: WMAR-TV Baltimore (2-2, CBS); WMPB-TV Baltimore (67-3, ETV); WWPB Hagerstown (31-3, ETV); WETA-TV Washington (26-3, ETV); WRC-TV Washington (4-4, NBC); WTTG Washington (5-5, Ind); WJLA-TV Washington (7-7, ABC); WGAL-TV Lancaster, Pa. (8-8, NBC); WBFF Baltimore (45-8, Ind); WDVM-TV Washington (9-9, CBS); WDCA-TV Washington (20-10, Ind); WBAL-TV Baltimore (11-11, NBC); WHAG-TV Hagerstown (25-12, NBC); WJZ-TV Baltimore (13-13, ABC).

■ Pay cable: ch 6 (HBO, movies, sports, specials, 84 hrs); 4,200 subscribers, available to 12,000 homes; charge \$8/mo.

Origination-automated: one ch (time/weather, full time). Access: one ch (educ).

Ownership: South Bend Tribune (see MSO, Bcstrs in CATV).

Hancock. Tri-State Cable TV Inc. 3 Pa. Ave. 21750. (301) 678-6819. James E. Moore, local mgr.

Serves Hancock, Washington county. Smaller TV market.

Subscribers: 593; homes passed: 670; total pop in franchised area: 1,800. Started 2/52. Length 8 mi. Charges: instal none; \$5.75/mo.

Channel usage: TV chs 10 (2 shared).

TV stations: WMAR-TV Baltimore (2-2, CBS); WTAJ-TV Altoona, Pa. (10-3, ABC); WRC-TV Washington (4-4, NBC); WTTG Washington (5-5, Ind); WDCA-TV Washington (20-6, Ind); WJLA-TV Washington (7-7, ABC); WDVM-TV Washington (9-9, CBS); WHAG-TV Hagerstown (25-11, NBC); WBAL-TV Baltimore (11-11, NBC); WJZ-TV Baltimore (13-13, ABC).

Ownership: Tri-State Cable TV Inc. (see MSO).

Harford county. See Aberdeen.

Havre de Grace. See Aberdeen.

Hebron. See Salisbury.

Herald Harbor. See Colonial Cablevision, Anne Arundel County.

Howard county. Howard Cable TV Assoc. 3417 Plumtree Rd. Ellicott City, 21043. (301) 461-1156. William R. Sinkynas, chief operating officer. Atty: Cole, Zylstra & Raywid, Washington.

Serves Howard county. Top-100 TV market.

Total pop in franchised area: 47,872. Charges: instal \$9.95; \$6/mo. Franchise fee 5%.

Channel usage: total ch capacity 36.

Also planned: automated chs (time/weather, news ticker).

Ownership: Public Corporation-State of Maryland.

Jefferson. See Frederick.

Keedysville. See Sharpsburg.

Kitzmiller. Bettervision Systems. 211 Alder St. Oakland 21550. (301) 334-3546. Carrol Rollyson, mgr. Atty: Charles Loeb, Charleston, W. Va.

Serves Kitzmiller, Garrett county. Outside all TV markets.

Subscribers: 340; homes passed: 447; total pop in franchised area: 900. Started 1956. Length 7 mi. Charges: instal \$15; \$6/mo.

Channel usage: total ch capacity 12; TV chs 6; available unused 6. Allband FM.

TV stations: KDKA-TV Pittsburgh (2-2, CBS); WTAE-TV Pittsburgh (4-4, ABC); WDTV Weston, W. Va. (5-5, CBS/ABC); WTRF-TV Wheeling, W. Va. (7-7, NBC); WBOY-TV Clarksburg, W. Va. (12-12, NBC/ABC); WWVU Morgantown, W. Va. (24-8, ETV).

Ownership: Midwest Corp. (see MSO).

Klondyke. See Lonaconing.

LaPlata. CATV LaPlata. Box 29, 203 Charles St. 20646. (301) 934-3292. Robert L. Hochstedler, mgr.

Serves LaPlata, Charles county. Top-100 TV market.

Subscribers: 75; homes passed: 500; total pop in franchised area: 1,600. Started 2/74. Length 8 mi. Charges: instal \$10; \$5/mo. Franchise fee 3%.

Channel usage: total ch capacity 20; TV chs 10; available unused 10. Allband FM.

TV stations: WRC-TV Washington (4-5, NBC); WTTG Washington (5-4, Ind); WJLA-TV Washington (7-9, ABC); WDVM-TV Washington (9-7, CBS); WDCA-TV Washington (20-2, Ind); WETA-TV Washington (26-3,

ETV); WBFF Baltimore (45-10, Ind); WMPB-TV Baltimore (67-11, ETV); WTVT Goldvein, Va. (53-12, ETV); WHFV Fredericksburg, Va. (69-13, ETV).
Ownership: CATV General Corp. (see MSO).

La Vale. See Cumberland.

Leonardtown. CATV Leonardtown Inc. Box 324, 24 Court House Drive 20650. (301) 475-2255. Robert L. Hockstedler, local mgr.

Serves Leonardtown and adjacent St. Mary's county. Outside all TV markets.

Subscribers: 1,134; homes passed: 1,950; total pop in franchised area: 6,000. Started 10/71. Length 50 mi. Charges: instal 10; \$6.75/mo. Franchise fee 3%.

Channel usage: total ch capacity 24; TV chs 12; (1 shared); other origination programing 1 (shared). All-band FM.

TV stations: WRC-TV Washington (4-4, NBC); WTTG Washington (5-5, Ind); WJLA-TV Washington (7-7, ABC); WDVM-TV Washington (9-9, CBS); WBAL-TV Baltimore (11-11, NBC); WJZ-TV Baltimore (13-13, ABC); WBFF Baltimore (45-10, Ind); WDCA-TV Washington (20-12, Ind); WETA-TV Washington (26-3, ETV); WTVR-TV Richmond, Va. (6-6, CBC); WMAR-TV Baltimore (2-2, CBS); WMPB-TV Baltimore (67-8, ETV).
Ownership: CATV General Corp. (see MSO).

Lexington Park. Lex Par Cable Video Inc. Box 67, Three Notch Rd. 20653. (301) 863-6646. Dan Bernasconi, mgr/chief tech. Atty: Fleischman & Walsh, Washington.

Serves Lexington Park, Great Mills, Patuxent, Calif. St. Mary's county. Outside all TV markets.

Subscribers: 2,500; homes passed: 3,800; total pop in franchised area: 15,500. Started 10/69. Length 55 mi. Charges: instal \$20; \$6.50/mo.

Channel usage: total ch capacity 20; TV chs 12. All-band FM.

TV stations: WMAR-TV Baltimore (2-2, CBS); WETA-TV Washington (26-3, ETV); WRC-TV Washington (4-4, NBC); WTTG Washington (5-5, Ind); WTVR-TV Richmond, Va. (6-6, CBS); WJLA-TV Washington (7-7, ABC); WXEX-TV Petersburg, Va. (8-8, ABC); WDVM-TV Washington (9-9, CBS); WDCA-TV Washington (20-10, Ind); WBAL-TV Baltimore (11-11, NBC); WCPB Salisbury (28-12, ETV); WJZ-TV Baltimore (13-13, ABC).

Ownership: Amvideo Corp 85% (see MSO); Robert J. McGeehan, 15%.

Loch Lynn. See Oakland.

Lonaconing. Jackson Television Co. Inc. Box 296 21539.

Serves Lonaconing, National, Woodland, Carlos, Klondyke, Midland, Allegany county. Outside all TV markets.

Subscribers: 1,466; homes passed: 2,643; total pop in franchised area: 3,611. Started 9/54. Length 26 mi.

Channel usage: TV chs 9; automated 1. All-band FM.

TV stations: WDVM-TV Washington (9-2, CBS); WJLA-TV Washington (7-3, ABC); WHAG-TV Hagerstown (25-4, NBC); WTTG Washington (5-5, Ind); WJZ-TV Baltimore (13-6, ABC); WDCA-TV Washington (20-7, Ind); WMPB Baltimore (67-9, ETV); WHSV-TV Harrisonburg, Va. (3-11, ABC/NBC); WJAC-TV Johnstown, Pa. (6-12, ABC).

Origination-automated: one ch (time/weather, full time).

Ownership: Jackson Television Co. Inc. Thomas Connor, pres 25%; Virginia Connor, VP 25%; Nina McElvie, sec 25%; James McElvie, treas 25%.

Luke. See Piedmont, W. Va.

Manchester. Manchester Cable TV.

Serves Manchester. Carroll county. Top-100 TV market.

Subscribers: 93; homes passed: 412; total pop in franchised area: 1,466. Started 1/74. Length 4 mi. Charges: \$6/mo. Franchise fee 4%.

Ownership: Regional Cable Corp.

Maryland City. See Colonial Cablevision, Anne Arundel county.

McCoole. See Allegany county.

Middletown. See Frederick.

Midland. See Lonaconing.

Montgomery county. See Gaithersburg.

Moscow. See Barton.

Mountain Lake Park. See Oakland.

Mount Savage. See Cumberland.

National. See Lonaconing.

Nikep. See Barton.

North East. See Elkton.

Oakland. Bettervision System. 211 Alder St. 21550. (301) 334-3546 Carrol Rollyson, gen mgr; Douglas

Reckart, chief tech. Atty: Charles Loeb, Charleston. Serves Oakland, Mountain Lake Park, Loch Lynn, Deep Creek, Deer Park. Garrett county. Outside all TV markets.

Subscribers: 2,017; homes passed: 2,630; total homes in franchised area: 1,950. Started 2/54. Length 44 mi. Charges: instal \$15; \$6/mo. Franchise fee 3%.

Channel usage: TV chs 8. All-band FM.

TV stations: KDKA-TV Pittsburgh (2-2, CBS); WTAE-TV Pittsburgh (4-4, ABC); WJAC-TV Johnstown, Pa. (6-6, NBC); WTRF-TV Wheeling, W.Va. (7-7, NBC); WTOV-TV Steubenville, Ohio (9-9, CBS/ABC); WJIC-TV Pittsburgh (11-11, NBC); WBOY-TV Clarksburg, W. Va. (12-12, ABC); WWVU-TV Morgantown, W. Va. (24-8, ETV).

Ownership: Midwest Corp. (see MSO).

Ocean City. Eastern Shore CATV. 8301 Coastal Highway 21842. (301) 524-3401. Ken Minerch, mgr; Richard Smith, chief tech. Atty: Cole, Zylstra & Raywid, Washington.

Serves Ocean City, Berlin Fenwick Island, Del. Worcester, Md.; Sussex, Del. counties. Smaller TV market.

Subscribers: 14,195; homes passed: 15,750; total homes in franchised area: 16,800. Started 4/63. Length 140 mi. Charges: instal \$25; \$6/mo. Franchise fee 3%.

Channel usage: total ch capacity 20; TV chs 6; pay cable 1; automated 1; other origination programing 2; available unused 11. Total radio stations: 4 FM, 1 AM.

TV stations: WBOC-TV Salisbury (16-6, CBS/ABC/NBC); WCPB Salisbury (28-11, ETV); WTTG Washington (5-8, Ind, cc & p); WBAL-TV Baltimore (11-3, NBC, cc & p); WJZ-TV Baltimore (13-4, ABC, cc & p); WMAR-TV Baltimore (2-2, CBS, CC & p). Microwave: First Television, Salisbury, Md.

■ Pay cable: ch 5 (HBO, movies, sports; 72 hrs); available to 8,500 homes; charge \$9.95/mo.

Origination-automated: ch 9 (time/weather, full time). Other origination: ch 12 (film, live, videotape, 60 hrs); ch 10 (radio, WETT Ocean City, full time).

Ownership: United Cable Television Corp. 50% (see MSO); A.M. Carollo Sr. 50%.

Odenton. See Colonial Cablevision, Anne Arundel county.

Pocomoke City. Shore Television Co. Inc., Box 7 21851.

Serves Pocomoke City, Snow Hill, Princess Anne. Worcester, Somerset counties. Smaller TV market.

Subscribers: 2,299; homes passed: 2,750; total pop in franchised area: 7,349. Started 11/64. Length 38 mi.

Channel usage: total ch capacity 12; TV chs 6; available unused 6. All-band FM.

TV stations: WMAR-TV Baltimore (2-2, CBS); WJZ-TV Baltimore (13-13, ABC); WBAL-TV Baltimore (11-4, 11, NBC); WTTG Washington (5-5, Ind); WBOC-TV Salisbury (16-6, CBS/ABC/NBC); WCPB(TV) Salisbury (28-7, ETV).

Ownership: Shore Television Co. Kenneth R. Mason, pres. 25%; E. Dale Adkins, sec. 25%; Joseph Schiller, 25%; Thomas A. Craig, treas. 12%; Ned W. Cogswell, Salisbury, 12% (see MSO).

Princess Anne. See Pocomoke City.

Rawlings. See Cumberland.

Ridgely. See Cumberland.

Saint Charles. St. Charles CATV. 336 Post Office Rd. Waldorf. 20601. (301) 843-8600. Anthony Girillo, system mgr; Ed Maynard, chief tech. Atty: Jeremiah Courtney, Washington.

Serves St. Charles communities. Charles county. Top-100 TV market.

Subscribers: 2,300; homes passed: 3,800; total homes in franchised area: 3,800. Started 10/66. Length 79 mi. Charges: instal free; \$5/mo. Franchise fee none.

Channel usage: total ch capacity 36; TV chs 13; pay cable 2; other originations 1, available unused 20. All-band FM.

TV stations: WMAR-TV Baltimore (2-2, CBS); WETA-TV Washington (26-3, ETV); WRC-TV Washington (4-4, NBC); WTTG Washington (5-5, Ind); WDCA-TV Washington (20-6, Ind); WJLA-TV Washington (7-7, ABC); WMPB Baltimore (67-8, ETV); WDVM-TV Washington (9-9, CBS); WBAL-TV Baltimore (11-11, NBC); WBFF Baltimore (45-12, Ind); WJZ-TV Baltimore (13-13, ABC); WTBS Atlanta (17-na, Ind, satellite); KTVU Oakland, Calif. (2-na, Ind, satellite).

■ Pay cable: one ch (HBO); one ch (Madison Square Garden).

Other originations: one ch (Christian Broadcasting Network).

Other services: two-way capability; burglar, fire and medical alarm.

Ownership: Interstate General Corp.

St. Mary's county. See Leonardtown.

Salisbury. General Television of Maryland Inc. Box 911 21801. (301) 749-1555. J. A. DiBacon, gen. mgr.

Massachusetts

Serves Salisbury, Delmar (Md. and Del.), Hebron, Fruitland, Wicomico county. Smaller TV market.

Subscribers: 13,500; homes passed: 15,000; total homes in franchised area: 15,000. Started 8/62. Length 300 mi. Charges: instal \$35; \$6.95/mo. Franchise fee 2%.

Channel usage: total ch capacity 12; TV chs 10; pay cable 1; automated 1 shared; other origination 1 shared. Total radio stations: 11 FM.

TV stations: WMAR-TV Baltimore (2-2, CBS); WRC-TV Washington (4-4, NBC); WTTG Washington (5-5, Ind); WBOC-TV Salisbury (16-6, all nets); WJLA-TV Washington (7-7, ABC); WCPB Salisbury (28-8 ETV); WDVM-TV Washington (9-9 CBS); WDCA-TV Washington (20-10 Ind); WBAL-TV Baltimore (11-11 NBC); WJZ-TV Baltimore (13-13 ABC). Microwave: First TV.

■ Pay cable: ch G (HBO, full time); 2,300 subscribers, available to 15,000 homes; charge \$8.95/mo.

Origination-automated: ch 12 (time, weather; full time); ch 3 (message wheel). Other origination: ch 3 (video, studio, Christian Broadcasting Network).

Ownership: Storer Broadcasting Co. (see MSO), 100.

Serverna Park. See Colonial Cablevision, Anne Arundel county.

Sharpsburg. Regional Cable Corp. 211 W. Main 21782. (301) 432-2228.

Serves Sharpsburg, Keedysville. Washington county. Top-100 TV market.

Subscribers: 185; homes passed: 420; total pop in franchised area: 1,264. Started 11/73. Length 10.2 mi.

Ownership: Regional Cable Corp. (see MSO).

Smithsburg. Tri-State Cable TV Inc., 3 Pennsylvania Ave., Hancock 21750. (301) 678-6810.

Serves Smithsburg. Washington county. Smaller TV market.

Subscribers: 500; homes passed: 750; total homes in franchised area: 800. Started 8/67. Length 17 mi. Charges: instal none; 5.75/mo.

Channel usage: TV chs 9.

TV stations: WMAR-TV Baltimore (2-2, CBS); WHAG-TV Hagerstown (25-3, NBC); WRC-TV Washington (4-4, ABC); WTTG Washington (5-5, Ind); WDCA-TV Washington (20-6, Ind); WJLA-TV Washington (7-7, ABC); WDVM-TV Washington (9-9, CBS); WBAL-TV Baltimore (11-11, NBC); WJZ-TV Baltimore (13-13, ABC).

Ownership: Tri-State Cable TV Inc. (see MSO).

Snow Hill. See Pocomoke City.

Sunrise Beach. See Colonial Cablevision, Anne Arundel county.

Trappe. Telecab Communications Corp. (see MSO). System holds non-exclusive franchise.

Serves Trappe. Talbot county.

Total pop in franchised area: 426. Charges: instal \$10; \$5/mo. Franchise fee 1% first three yrs, 2% thereafter.

Channel usage: total ch capacity 20.

Walkersville. See Discovery.

Washington county. See Hagerstown.

Westernport. See Piedmont, W. Va.

Wiley Ford. See Cumberland.

Williamsport. See Hagerstown.

Woodland. See Lonaconing.

Massachusetts

Note—Unless otherwise indicated, franchise fees throughout Massachusetts are one dollar per subscriber per year, split fifty-fifty between the state and the locality.

Adams. See North Adams.

Agawam. See West Springfield.

Amesbury. Amesbury Cablevision. 11 Friend St. 01913 (617) 388-3335. Lee Stanley, mgr.

Serves Amesbury. Essex county. Top-100 TV market.

Subscribers: 438; total pop in franchised area: 11,617. Started 1972. Charges: instal \$15; \$7/mo.

Channel usage: total ch capacity 12; TV chs 12.

TV stations: WBZ-TV Boston (4-na, NBC); WCVB-TV Boston (5-na, ABC); WGBH-TV Boston (2-na, ETV); WGBX Boston (44-na, ETV); WNAC-TV Boston (7-na, ABC); WSBK-TV Boston (38-na, IND); WLVI-TV Cambridge-Boston (56-na, Ind); WSMW-TV Worcester (27-

Massachusetts

na, Ind); WENH-TV Durham, N.H. (11-na, ETV); WMUR-TV Manchester N.H. (9-na, ABC); WOR-TV New York (9-na Ind); WPIX New York (11-na, Ind).
Ownership: New England Cablevision. (see MSO).

Amherst. Pioneer Valley Cablevision. 241 Triangle St. 01002. (413) 549-3556. Gus Lavelli, gen mgr.
Serves Amherst, Pelham. Hampshire county. Top-100 TV market.

Subscribers: 3,591; homes passed: 6400; total homes in franchised area: 6900. Started 7/66. Length 72.6 mi. Charges: instal \$19.95; \$6/mo.

Channel usage: total ch capacity 12; TV chs 10; automated 1 (shared); access 1 (shared); technically unavailable 1. Total radio stns 10; local FM 1; distant FM 9.

TV stations: WGBY-TV Springfield (57-2, ETV); WFSB-TV Hartford, Conn. (3-7, CBS); WBZ-TV Boston (4-4, NBC); WCVB-TV Boston (5-5, ABC); WCDC Adams (19-10, ABC); WWLP Springfield (22-9, NBC); WEDH Hartford (24-11, ETV); WHYN-TV Springfield (40-12, ABC); WSMW-TV Worcester (27-6, Ind); WSBK-TV Boston (38-13, Ind).

Origination-automated: ch 8 (time/weather, news, 164 hrs). Access: ch 8 (education, 4 hrs).
Ownership: Communication Properties Inc. (see MSO).

Athol. Warner Cable of Athol. 359 Main St. 01331. (617) 249-4377. R. Barrett, mgr.
Serves Athol, Orange. Franklin and Worcester counties. Top 100-TV market.

Subscribers: 4,561; homes passed: 5,050; total pop in franchised area: 17,900. Started 11/54. Length 63 mi. Charges: instal \$9.95; 5.95/mo.

Channel usage: total ch capacity 12; TV chs 12. All-band FM.

TV stations: WGBH-TV Boston (2-2, ETV); WFSB-TV Hartford, Conn. (3-3, CBS); WBZ-TV Boston (4-4, NBC); WCVB-TV Boston (5-5, ABC); WLVI-TV Cambridge (56-6, Ind); WNAC-TV Boston (7-7, CBS); WSBK-TV Boston (38-8, Ind); WMUR-TV Manchester, N.H. (9-9, ABC); WCDC Adams, Mass. (19-10, CBS); WWLP Springfield (22-11, NBC); WPRI-TV Providence, R.I. (12-12, ABC); WSMW-TV Worcester (27-12, Ind); WHYN-TV Springfield (40-13, ABC).

Ownership: Warner Cable Corp. (see MSO).

Barnstable. Cape Cod Cablevision Corp. 28 White's Path, South Yarmouth 02664. (617) 771-3700. S. Kent MacNown, VP & gen mgr; Eldon H. Logan, Plant mgr. Atty: Arent, Fox, Kintner, Plotkin & Kahn, Washington.

Serves Barnstable, Yarmouth, Dennis, Harwich, Chatham. Barnstable county. Top-100 TV market.

Subscribers: 23,407; homes passed: 34,875; total homes in franchised area: 44,400. Started 8/66. Length 585 mi. Charges: instal \$23.20; \$7.60/mo. Franchise fee \$1.30.

Channel usage: total ch capacity 12; TV chs 10; pay cable 1; automated 1 (shared); access 1 shared. Total radio stns 14; local FM 5; distant FM 9.

TV stations: WGBH-TV Boston (2-2, ETV); WBZ-TV Boston (4-4, NBC); WCVB-TV Boston (5-5, CBS); WTEV New Bedford (6-6, CBS); WNAC-TV Boston (7-7, CBS); WSBK-TV Boston (38-8, Ind); WLVI-TV Boston (56-9, Ind); WJAR-TV Providence R.I. (10-10, NBC); WPRI-TV Providence (12-12, ABC); WSMW-TV Worcester (27-13, Ind).

■ Pay cable: ch 3 (HBO); 3,802 subscribers, available to 16,000 homes; sharge \$8.75/mo.

Origination-automated: ch 11 (time/weather, KEC73 Hyannis[NOAA weather station], full time). Access: ch 11 (weather, NOAA, 128 hrs). Other origination: ch 3 (Christian Broadcasting Network).

Ownership: R. S. Leghorn, pres, 90%; S.K. MacNown, VP, 10%.

Barnstable. Deerfield Cable Systems Inc. Box 15, Greenfield 01301. Holds franchise. Franklin county. Smaller TV market.

Ownership: Northern Cable Inter-Systems Inc., 80%.

Brewster. See Orleans.

Brockton. Warner Cable of Brockton. 112 Pleasant St., Malden 02148. (617) 324-0620. System is under construction.

Serves Brockton. Plymouth county. Top-100 TV market.

Burlington. See Woburn.

Buckland. See Shelburne Falls.

Charlemont. Charlemont TV. High St. 01339. (413) 339-6685. Earle R. Crowningshield, own.

Serves Charlemont. Franklin county.

Subscribers: 115; homes passed: 120; total pop in franchised area: 914. Length 3 mi. Charges \$5/mo.

Channel usage: total ch capacity 12; TV chs 6; available unused 6.

TV stations: WTEN Albany, N.Y. (10-10, ABC); WBZ-

TV Boston (4-4, NBC); WFSB-TV Hartford, Conn. (3-3, CBS); WCVB-TV Boston (5-5, ABC); WNAC-TV Boston (7-7, CBS); WGBH-TV Boston (2-2, ETV).

Ownership: Earle R. Crowningshield.

Chatham. See Barnstable.

Chelsea. Warner Cable Corp. 282 Mystic Ave., Medford 02155.

Serves Chelsea. Suffolk county.

Subscribers: 3,564; homes passed: 8,751. Started 10/73. Charges: instal \$25; \$8.50/mo.

Ownership: Warner Cable Corp. (see MSO).

Cheshire. See North Adams.

Chicopee. Greater Chicopee Cablevision, Inc. 355 Front St. (413) 592-5171. Brian McDermott, mgr. Atty: Cole, Zylstra & Raywid, Washington.

Serves Chicopee. Hampden county. Top-100 TV market.

Subscribers: 6,500; homes passed: 20,000; total homes in franchised area: 20,000. Started 3/77. Length 175 mi. Charges: instal \$9.95; \$6.45/mo.

Channel usage: total ch capacity 30; TV chs 11; pay cable 1; automated 3; access 3; other origination programming 1; available unused 11. 12+ ch converters. Allband FM.

TV stations: WHNB Hartford, Conn. (30-E, NBC); WFSB-TV Hartford, Conn. (3-3, CBS); WEDH Hartford, Conn. (24-4, ETV); WHYN-TV Springfield (40-6, ABC); WGBY-TV Springfield (57-7, ETV); WTNH New Haven, Conn. (8-8, ABC); WWLP Springfield (22-9, NBC); WHCT Hartford, Conn. (18-10, Ind); WOR-TV New York (9-B, Ind, cc); WSBK-TV Boston (38-C, Ind, p); WPIX New York (11-D, Ind, cc.). Microwave: Eastern Microwave.

■ Pay Cable: ch 2 (HBO); 4,000 subscribers, available to 20,000 homes; charge \$8.50/mo.

Origination-automated: ch 11 (local message, 24 hrs); ch 12 (Reuters news); ch 13 (Reuters financial). Access: ch F (educational access); ch G (public access); ch H (gov access). Other origination: ch 5 (studio).

Ownership: Greater Media, Inc. (see MSO).

Conway. Deerfield Cable Systems Inc. Box 15, Greenfield 01301. Holds non-exclusive franchise. Franklin county. Smaller TV market.

Total pop in franchised area: 3,800.

Ownership: Northern Cable Inter-Systems Inc., 80%.

Dalton. See Pittsfield.

Deerfield. Deerfield Cable Systems Inc. Box 15, Greenfield 01301.

Serves Deerfield. Franklin county.

Subscribers: 345; homes passed: 1,127; total pop in franchised area: 4,234. Started 7/76. Length 19.2 mi. Charges: instal \$9.95; \$6.95/mo.

Channel usage: total ch capacity 21.

Ownership: Northern Cable Inter-Systems Inc., 80%.

Dennis. See Barnstable.

Dudley. See Webster.

Erving. See Greenfield.

Everett. Warner Cable of Everett Inc. 282 Mystic Ave., Medford 02155.

Serves Everett. Middlesex county. Top-100 TV market.

Subscribers: 5,743; homes passed: 13,614; total pop in franchised area: 42,500. Started 10/72. Length 42 mi. Charges: instal \$25; \$8.50/mo.

Channel usage: total ch capacity 30; TV chs 13; automated 2; other origination programming 1; available unused 14. Total radio stations 6 (local FM).

TV stations: WGBH-TV Boston (2-2A, ETV); WBZ-TV Boston (4-10A, NBC); WCVB-TV Boston (5-11A, ABC); WTEV New Bedford (6-6B, CBS); WNAC-TV Boston (7-12A, CBS); WMUR-TV Manchester, N.H. (9-9B, ABC); WJAR-TV Providence, R.I. (10-12B, NBC); WENH-TV Durham, N.H. (11-11B, ETV); WPRI-TV Providence (12-12B, ABC); WSMW-TV Worcester (27-9A, Ind); WSBK-TV Boston (38-8B, Ind); WGBX-TV Boston (44-3B, ETV); WLVI-TV Cambridge (56-6A, Ind).

Origination-automated: two chs (news, market tickers, full time). Other origination: one ch.

Ownership: Warner Cable Corp. (see MSO).

Fall River. Greater Fall River Cable TV, Inc. Box 671, 02722. (617) 675-1171. Jim Petro, Mgr. Atty: Doe, Lohnes & Albertson, Washington, D.C. Under construction.

Serves Fall River. Bristol county. Top-100 TV market.

Total homes in franchised area: 34,000. Charges: instal \$20; \$750/mo.

Channel usage: total ch capacity 35; TV ch 15; pay cable 2; automated 5; access 2; other origination programming 1; available unused 10.

TV stations: WPRI-TV Providence, R.I. (12-na, CBS); WJAR-TV Providence (10-na, NBC); WSBE-TV Providence (36-na, ETV); WTEV New Bedford (6-na, ABC); WBZ-TV Boston (4-na, NBC); WCVB-TV Boston (5-na,

ABC); WNAC-TV Boston (7-na, CBS); WSBK-TV Boston (38-na, Ind); WLVI-TV Cambridge (56-na, Ind); WXNE-TV Boston (25-na, Ind); WGBH-TV Boston (2-na, ETV); WGBX-TV Boston (44-na, ETV); KTVU Oakland, Calif. (2-na, Ind, cc); WTBS Atlanta (17-na, Ind, cc) WOR-TV New York (9-na, Ind); WSMW-TV Worcester (27-na, Ind).

■ Pay cable: one ch (HBO); one ch (Home Theater Network, movies, 10 hrs).

Origination-automated: one ch (UPI Newstime, full time); one ch (radar weather, full time); one ch (bulletin board, shopping guide, full time). Access: one ch (educ. public, leased); one ch (govt, police, medical). Other origination: one ch (local programming).

Ownership: Colony Communication, Inc. 80% (see MSO).

Falmouth. See Barnstable.

Falmouth. Massachusetts Cablevision Inc. Box 666 02541. (617) 548-7784 Frances MacNamara, mgr. Atty: Dow, Lohnes & Albertson, Washington.

Serves Falmouth. Barnstable county.

Subscribers: 509; homes passed: 1,300; total homes in franchised area 7,300. Started 9/78. Length 32 mi. charges: instal \$15; \$7.50/mo.

Channel usage: TV chs 13, pay cable 1; automated 1 shared; other origination programming 1 shared.

TV stations: WCBH-TV Boston (2-3, ETV); WBZ-TV Boston (4-4, NBC); WCVB-TV Boston (5-5, ABC); WTEV New Bedford (6-6, CBS); WNAG-TV Boston (7-7, CBS); WSBK-TV Boston (38-8, Ind); WLVI-TV Boston (56-9, Ind); WJAR-TV Providence, R.I. (10-10, NBC); WXNE-TV Boston (25-11, Ind); WPRI-TV Providence, R.I. (12-12, ABC); WSBE-TV Providence, R.I. (36-20, ETV); WGRK-TV Boston (44-22, ETV); WSMW-TV Worcester (27-24, Ind).

■ Pay cable: ch 2 (HBO); available to 1,300 homes; charge 7.95/mo.

Origination-automated: ch 13 (weather, full time). Other origination: ch 13 (local programming).

Ownership: Colony Communications Inc., 90% (see MSO).

Fitchburg. Montachusett Cable Television Inc. 726 N. Main St. 01453. (617) 534-3101. Ronald Hammaker, mgr; Walter Radvon, chief tech. Atty: Smith & Pepper, Washington.

Serves Fitchburg, Leominster. Worcester county.

Subscribers: 5,850; homes passed: 15,492; total pop in franchised area: 76,282. Started 6/68. Length 140 mi. Charges: instal \$20; \$7.50/mo.

Channel usage: TV chs 12; other origination programming 1 (shared). Allband FM.

TV stations: WGBH-TV Boston (2-2, ETV); WGBX-TV Boston (44-3, ETV); WBZ-TV Boston (4-4, NBC); WCVB-TV Boston (5-5, ABC); WNAC-TV Boston (7-7, CBS); WSBK-TV Boston (38-8, Ind); WMUR-TV Manchester N.H. (9-9, ABC); WJAR-TV Providence, R.I. (10-6, NBC); WOR-TV New York (9-10, Ind, cc); WSMW-TV Worcester (27-11, Ind); WPRI-TV Providence, (12-12, CBS); WLVI-TV Cambridge-Boston (56-13, Ind). Microwave: Eastern Microwave.

Origination: Other origination: ch 3 (studio, syndicated; 22 hrs, shared). Adv accepted; annual volume \$10,000.

Ownership: A-R Telecommunications (see MSO, Bcstrs in CATV).

Framingham. Community Cablevision of Framingham. 855 Worcester Rd. 01791. (617) 879-7510. George Hamler, gen mgr; Harry Mungo, chief tech. Atty: Peabody, Brown, Rowley & Storey, Boston.

Serves Framingham, Middlesex county. Top-100 TV market.

Subscribers: 2,000 homes passed: 12,390; total homes in franchised area: 12,390. Started 12/78. Length 85 mi. Charges: instal \$19.95; 8.40/mo.

Channel usage: total ch capacity 36; TV chs 12; pay cable 1; automated 3; access 3; other origination 1; available unused 16. 12+ channel converters.

TV stations: WGBH-TV Boston (2-2, ETV); WGBX-TV Boston (44-3, ETV); WBZ-TV Boston (4-4, NBC); WCVB-TV Boston (5-5, ABC); WTEV New Bedford (6-6, CBS); WNAC-TV Boston (7-7, CBS); WSBK-TV Boston (38-8, Ind); WSMW-TV Worcester (27-9, Ind); WJAR-TV Providence (10-10, NBC); WENH-TV Durham, N.H. (11-11, ETV); WPRI-TV Providence (12-12, ABC); WLVI-TV Boston (56-13, Ind).

■ Pay cable: ch A (HBO); 1,998 subscribers, available to 2,000 homes; charge \$8/mo.

Origination-automated: ch E (Reuters Newstime, full time); ch F (Reuters financial news, full time); ch G (weather, full time); Access: ch K (Public, full time); ch L (municipal, full time); ch M (educational, full time); Other origination: ch J (studio, remote, 5 hrs). Adv accepted; annual volume \$500.

Ownership: limited partnership.

Gardner. Montachusett Cable Television Inc. 66 Main St. 01440. (617) 632-7807. Ronald Hammaker, mgr; Walter Radvon, chief tech. Atty: Smith & Pepper, Washington.

Serves Gardner. Worcester county. Top-100 TV market.

Subscribers: 2,540; homes passed: 4,600; total pop

in franchised area: 19,748. Started 2/68. Length 40 mi. Charges: instal \$20; \$7.50/mo.

Channel usage: total ch capacity 12; TV chs 11 (1 shared); automated 1 (shared); other origination 1 (shared). Allband FM.

TV stations: WGBH-TV Boston (2-2, ETV); WFSB-TV Hartford, Conn. (3-3, CBS); WBZ-TV Boston (4-4, NBC); WCVB-TV Boston (5-5, ABC); WNAC-TV Boston (7-7, CBS); WSBK-TV Boston (38-8, Ind); WOR-TV New York (9-10, Ind, cc); WPIX New York (11-12, Ind); WSMW-TV Worcester (27-11, Ind); WGBX-TV Boston (44-6, ETV); WWLI-TV Cambridge-Boston (56-13, Ind). Microwave: Eastern Microwave.

Origination-automated: one ch shared (time/weather); Access: ch 6 (educ, 10 hrs).

Ownership: A-R Telecommunications. (see MSO, Bcstrs, in CATV).

Great Barrington. Berkshire Cable TV Co. Box J, Silver St., Lee, Mass. 01238. (413) 243-0676. John L. Diegel, mgr; William Reed, chief tech. Atty: Dow, Lohnes & Albertson, Washington.

Serves Great Barrington, Stockbridge, Lee, Lenox, Berkshire county. Top-100 TV market.

Subscribers: 5,005; homes passed: 5,731; total pop in franchised area: 22,275. Started 6/67. Length 120 mi. Charges: instal \$19.95; \$8/mo.

Channel usage: total ch capacity 12; TV chs 11; pay cable 1. Allband FM.

TV stations: WFSB-TV Hartford, Conn. (3-3, CBS); WHNB-TV New Britain, Conn. (30-4, NBC); WAST Albany, N.Y. (13-5, ABC); WRGB Schenectady, N.Y. (6-6, NBC); WTEN Albany (10-7, CBS); WTNH-TV New Haven, Conn. (8-8, ABC); WWLP Springfield (22-9, NBC); WGBY-TV Springfield (57-10, ETV); WPIX New York (11-11, Ind); WOR-TV New York (9-12, Ind); WNEW-TV New York (5-13, Ind).

Pay cable: ch 2 (HBO, movies, sports, 84 hrs); 919 subscribers, available to 5,005 homes; charge \$8/mo.

Ownership: Berkshire Cable Television Co. Inc. James Macdonald, pres; George Sisson, VP.

Greenfield. Pioneer Valley Cablevision. 9 Dickenson St. 01301. (413) 774-2751. Gus Lavelli, gen mgr.

Serves Greenfield, Erving, Montague. Franklin county. Smaller TV market.

Subscribers: 6,436; homes passed: 7,020; total homes in franchised area: 11,000. Started 6/65. Length 99.7 mi. Charges: instal \$19.95; \$6/mo.

Channel usage: total ch capacity 12; TV chs 11; automated 1 (shared); access 1 (shared). Total radio stns 7; local FM 1; distant FM 6.

TV stations: WGBY-TV Springfield (57-2, ETV); WFSB-TV Hartford, Conn. (3-3, CBS); WBZ-TV Boston (4-4, NBC); WCVB-TV Boston (5-5, ABC); WNAC-TV Boston (7-7, CBS); WMUR-TV Manchester, N.H. (9-9, ABC); WCDC North Adams (19-10, CBS); WWLP Springfield (22-9, NBC); WHYN-TV Springfield (40-11, ABC); WSBK-TV Boston (38-13, Ind, p); WWLP Springfield (22-9, NBC).

Origination-automated: ch 6 (time/weather, 164 hrs). Access: ch 6 (school system, 4 hrs).

Ownership: Communications Properties Inc. (see MSO).

Groveland. See Haverhill.

Hampden county. See Holyoke.

Hampshire county. See Holyoke.

Harwich. See Barnstable.

Hardwick. See Ware.

Haverhill. Stan-Fran Corp. 165 Primrose St. 01830. (617) 375-5629. Donald MacCuish, mgr.

Serves Haverhill, Groveland. Essex county. Top-100 TV market.

Subscribers: 6,601; homes passed: 13,000; total homes in franchised area: 15,000. Started 12/68. Length 140 mi. Charges: instal \$19.95; \$6.95/mo.

Channel usage: total ch capacity 12; TV chs 12 (1 shared); other origination programing 1 (shared).

TV stations: WGBH-TV Boston (2-2, ETV); WLVI-TV Cambridge (56-3, Ind); WBZ-TV Boston (4-4, NBC); WCVB-TV Boston (5-5, ABC); WCHS-TV Portland, Maine (6-6, NBC); WNAC-TV Boston (7-7, CBS); WSMW-TV Worcester (27-8, Ind); WMUR-TV Manchester, N.H. (9-9, ABC); WGBX-TV Boston (44-10, ETV); WENH-TV Durham, N.H. (11-11, ETV); WPRI-TV Providence (12-12, CBS, shared); WSBK-TV Boston (38-13, Ind).

Origination-ch 12 (public service videotape, 2 hrs). Ownership: Communications Properties Inc. (see MSO).

Holyoke. Video Enterprises Inc. Box 457, Westfield. (413) 536-4200. Bill Barron, mgr; David Miller, chief tech. Atty: Dow, Lohnes and Albertson, Washington.

Serves Holyoke, South Hadley. Hampshire, Hampden counties. Top-100 TV market.

Subscribers: 9,004; homes passed: 16,755; total homes in franchised area: 21,800. Started 9/69. Length 167 mi. Charges: instal \$14.95; \$7.95/mo.

Channel usage: total ch capacity 14; TV chs 5; pay

cable 1; automated 1 (shared); other origination programing 1. Allband FM.

TV stations: WOR-TV New York (9-na, Ind, cc); WPIX New York (11-na, Ind, cc); WHCT-TV Hartford, Conn. (18-8sh, Ind); WSMW-TV Worcester (27-13, Ind); WBZ-TV Boston (4-4, NBC); WSBK-TV Boston (38-5, Ind); WHYN-TV Springfield (40-6, ABC); WHNB-TV New Britain, Conn. (30-7sh, NBC); WTNH-TV New Haven, Conn. (8-8sh, ABC); WCDC Adams (19-9, ABC); WWLP Springfield (22-10, NBC); WEDH Hartford (24-11sh, ETV); WGBY-TV Springfield (57-11, ETV); WFSB-TV Hartford (3-12, CBS); WNAC-TV Boston (7-4, CBS); WCVB-TV Boston (5-5, ABC); WCBSTV New York (2-13, CBS). Microwave: Eastern Microwave.

Pay cable: ch 2 (HBO); 2,578 subscribers; available to 16,755 homes; charge \$7.50/mo.

Origination-automated: ch 4 (time/weather). Other origination: ch 3 (community service, 25 hrs).

Ownership: Colony Communications Inc., 92.2%. (see MSO).

Hopedale. See Milford.

Lawrence. Continental Cablevision of New Hampshire Inc. 466 Essex St. Lawrence 01840. (617) 687-2288. Richard Verrochi, mgr; Robert Lacourciere, chief tech. Atty: Hogan & Hartson, Washington.

Serves Lawrence. Essex county. Top-100 market.

Subscribers: 6,261; homes passed: 23,235; total homes in franchised area: 23,235. Started 5/74. Length 101.2 mi. Charges: instal \$17.50; \$7.95/mo.

Channel usage: total ch capacity 24; TV chs 15; automated 2; access 3; other origination programing 1; available unused 3. Total radio stns 13.

TV stations: WGBH-TV Boston (2-2A, ETV); WBZ-TV Boston (4-4A, NBC); WCVB-TV Boston (5-5A, ABC); WCHS-TV Portland, Me. (6-6A, NBC); WNAC-TV Boston (7-7A, CBS); WSBK-TV Boston (38-8A, Ind); WMUR-TV Manchester, N.H. (9-9A, ABC); WJAR-TV Providence, R.I. (10-10A, NBC); WENH-TV Durham, N.H. (11-11A, ETV); WPRI-TV Providence, R.I. (12-12A, ABC); WXNE-TV Boston (25-12B, Ind); WLVI-TV Cambridge (56-13A, Ind); WGBX-TV Boston (44-4B, ETV); WSMW-TV Worcester (27-7B, Ind); WOR-TV New York (9-9B, Ind, cc); WPIX New York (11-11B, Ind, cc). Microwave: Eastern Microwave.

Pay cable: ch 6B(HBO).

Origination-ch 5B (Data Weather, full time); ch 10B (AP cable, full time). Access: ch 2B (educational, available); ch 3B (govt. access). Other origination: chs 3A.

Other services: color test channel. Two-way capability.

Ownership: Continental Cablevision Inc. (see MSO).

Lee. See Great Barrington.

Leicester. See Worcester.

Lenox. See Great Barrington.

Leominster. See Fitchburg.

Lowell. Box 1121 01853. (617) 459-3313. Bruce Clark, gen mgr. Atty: Dow, Lohnes & Albertson, Washington.

Serves Lowell. Middlesex county. Top-100 TV market.

Subscribers: 648; homes passed: 2,231; total homes in franchised area: 28,000. Started 12/78. Length 22 mi. Charges: instal \$25; \$7.50/mo.

Channel usage: total ch capacity 35; TV chs 17 (1 shared); pay cable 2; automated 2 (1 snared); other origination programing 1 shared; available unused 15.

TV stations: WGBH-TV Boston (2-2, ETV); WBZ-TV Boston (4-4, NBC); WCVB-TV Boston (5-5, ABC); WNAC-TV Boston (7-7, CBS); WSMW-TV Worcester (27-8, Ind); WMUR-TV Manchester, N.H. (9-9, ABC); WXNE-TV Boston (25-10, Ind); WSBK-TV Boston (38-11, Ind); CKSH-TV Sherbrooke, Que. (9-12, CBC, FL); WLVI-TV Cambridge (56-13, Ind); WJAR-TV Providence, R.I. (10-18, NBC); WOR-TV New York (9-20, Ind); WPIX New York (11-21, Ind); WCBSTV New York (2-21, CBS); WPRI-TV Providence, R.I. (12-22, ABC); WGBX-TV Boston (44-23, ETV); WENH-TV Durham, N.H. (11-24, ETV); WCVB-TV Boston (5-5, ABC).

Pay cable: ch 17 (HBO); ch 3 (Home Theater Network, 10 hrs); 409 subscribers, available to 2,231 homes; charge \$3.95-7.95/mo.

Origination-automated: ch 19 (community bulletin board, full time); ch 6 (weather, full time). Other origination: ch 6 (local).

Ownership: Colony Communications Inc., 100%.

Ludlow. Greater New England Cablevision, Co. Inc. 97 Winsor St. 01056. (413) 583-5171. Stanley Bednarg, mgr; Larry Langevin, chief tech. Atty: Cole, Zylstra & Raywid, Washington.

Serves Ludlow, Wilbraham. Hampden county. Top-100 TV market.

Subscribers: 4,750; homes passed: 8,500; total homes in franchised area: 8,500. Started 7/72. Length 120 mi. charges: instal \$14.95; \$6.95/mo.

Channel usage: total ch capacity 20; TV chs 11 (3 shared); pay cable 1; access 3 (2 shared); available unused 8. Total radio stns 14 (local FM).

TV stations: WGBY-TV Springfield (57-2, ETV);

WFSB-TV Hartford, Conn. (3-3, CBS); WBZ-TV Boston (4-4, NBC); WCVB-TV Boston (5-5, ABC); WWLP Springfield (22-6, NBC); WHYN-TV Springfield (40-7, ABC); WTNH-TV New Haven, Conn. (8-8, ABC); WSBK-TV Boston (38-9, Ind); WSMW-TV Worcester (27-10, Ind); WHCT-TV Hartford (18-11, Ind); WCDC Adams (19-11, ABC); WHNB-TV New Britain, Conn. (30-12, NBC).

Origination-access: ch 13 (public); ch 4 (educ, Wilbraham only, shared); ch 5 (govt Wilbraham only, shared).

Two-way capability. Ownership: Greater Media Inc. (see MSO).

Lunenburg. Montachusett Cable TV Inc. 762 N. Main St., Leominster 01453. System is under construction. Serves Lunenburg, pop 7,200. Ownership: A-R Inc. (see MSO).

Malden. Warner Cable of Malden. 282 Mystic Ave., Medford 01255. (617) 391-8410. Serves Malden. Middlesex county. Top-100 TV market.

Subscribers: 6,646; homes passed: 18,278; total pop in franchised area: 57,000. Started 12/68. Length 88 mi. Charges: instal \$25; \$8.50/mo.

Channel usage: total ch capacity 24; TV chs 13; automated 1; available 10.

TV stations: WGBH-TV Boston (2-2A, ETV); WBZ-TV Boston (4-10A, NBC); WCVB-TV Boston (5-11A, ABC); WTEV New Bedford (6-6B, CBS); WNAC-TV Boston (7-12A, CBS); WMUR-TV Manchester, N.H. (9-9B, ABC); WJAR-TV Providence, R.I. (10-10B, NBC); WENH-TV Durham, N.H. (11-11B, ETV); WPRI-TV Providence (12-12B, ABC); WSMW-TV Worcester (27-9A, Ind); WSBK-TV Boston (38-8B, Ind); WGBX-TV Boston (44-3B, ETV); WLVI-TV Cambridge-Boston (56-6A, Ind).

Origination-automated: one ch (news ticker, full time).

Ownership: Warner Cable Corp. (see MSO).

Marion. Upper Cape Cablevision Inc. Holds permit. Serves Marion, Mattapoisett. Plymouth county.

Mattapoisett. See Marion.

Medford. Warner Cable of Medford Inc. 282 Mystic Ave. 02155.

Serves Medford. Middlesex county. Top-100 TV market.

Subscribers: 7,541; homes passed: 18,607; total pop in franchised area: 64,000. Started 1972. Length 110 mi. Charges: \$25; \$8.50/mo.

Channel usage: total ch capacity 30; TV chs 13; automated 2; other origination programing 1. Total radio stations 6 (local FM).

TV stations: WGBH-TV Boston (2-2A, ETV); WBZ-TV Boston (4-10A, NBC); WCVB-TV Boston (5-11A, ABC); WTEV New Bedford (6-6B, ABC); WNAC-TV Boston (7-12A, CBS); WMUR-TV Manchester, N.H. (9-9B, ABC); WJAR-TV Providence, R.I. (10-12B, NBC); WENH-TV Durham, N.H. (11-11B, ETV); WPRI-TV Providence (12-12B, ABC); WSMW-TV Worcester (27-9A, Ind); WSBK-TV Boston (38-8B, Ind); WGBX-TV Boston (44-8A, ETV); WLVI-TV Cambridge (56-6A, Ind).

Origination-automated: two chs (news, market tickers, full time).

Ownership: Warner Cable Corp. (see MSO).

Melrose. Warner Cable. Warner Cable of Melrose. 282 Mystic Ave., Medford 02155. John Fletcher, mgr. Serves Melrose. Middlesex county.

Subscribers: 2,591; homes passed: 10,309; total homes in franchised area: 9,522. Started 1977. Length 80 mi. Charges: instal \$15; \$7.50/mo.

Ownership: Warner Cable (see MSO).

Methuen. Continental Cablevision of New Hampshire Inc. 466 Essex St., Lawrence 01840. (617) 687-2288. Richard Verrochi, mgr; Robert Lacourciere, chief tech.

Serves Methuen. Essex county. Top-100 TV market.

Subscribers: 3,099; homes passed: 10,732; Started 9/77. Length 99.2 mi. Charges: instal \$17.50; \$7.95/mo.

Channel usage: total ch capacity 35; TV chs 13; pay cable 2; automated 3; access 3; other origination programing 2; available unused 12. Total radio stations: 14 FM, 1 weather.

TV stations: WGBH-TV Boston (2-2, ETV); WBZ-TV Boston (4-4, NBC); WCVB-TV Boston (5-5, ABC); WNAC-TV Boston (7-7, CBS); WSBK-TV Boston (38-8, Ind); WMUR-TV Manchester, N.H. (9-9, ABC); WENH-TV Durham, N.H. (11-11, ETV); WLVI-TV Cambridge (56-13, Ind); WSMW-TV Worcester (27-E, Ind); WGBX-TV Boston (44-F, ETV); WOR-TV New York (9-6, Ind); WXNE-TV Boston (25-I, Ind); WPIX New York (11-H, Ind).

Pay cable: ch A (HBO); ch C (Cinevue, movies). Origination-automated: ch K (news, full time); ch O

Massachusetts

(data weather, full time); ch R (color test, full time). Access: ch L (govt); ch M (public); ch N (educ). Other origination: ch 3 (CTV Three); ch D (special programming).

Ownership: Continental Cablevision Inc. (see MSO).

Middleboro. Middleboro Municipal Gas & Electric Dept. 02346. Holds franchise. Plymouth county. Top-100 TV market.

Total pop in franchised area: 6,259.

Ownership: Middleboro Municipal Gas & Electric Dept.

Milford. Greater Milford Cable TV Corp. Box 461, 17 Stevens St., Littleton 02346.

Serves Milford, pop 19,352; Hopedale, pop 4,292 (under construction).

Ownership: Amvideo Corp. (see MSO).

Monson. See Palmer.

Montague. See Greenfield.

Nantucket. Nantucket Cablevision Corp. 14 Federal St. 02554. (617) 228-2008. John N. Welch, mgr.

Serves Nantucket. Nantucket county. Outside all TV markets.

Subscribers: 2,000; total homes passed: 2,700; total homes in franchised area: 3,500. Started 4/73. Length 50 mi. Charges: instal \$25; \$8.50/mo.

Channel usage: TV chs 10; automated 1; other origination 1. Allband FM.

TV stations: WBZ-TV Boston (4-4, NBC); WCVB-TV Boston (5-5, NBC); WGBH-TV Boston (2-2, ETV); WNAC-TV Boston (7-7, CBS); WSBK-TV Boston (38-8, Ind); WLVI-TV Cambridge (56-9, Ind); WSMW-TV Worcester (27-13, Ind); WJAR-TV Providence, R.I. (10-10, NBC); WPRI-TV Providence (12-12, ABC); WTEV New Bedford (6-6, CBS); WXNE-TV Boston (25-20, Ind); WTBS Atlanta (17-21, Ind); WGBX-TV Boston (44-22, ETV).

■ Pay cable: ch 23 (HBO).

Origination—automated: one ch (time/weather, full time). Other origination: ch 3 (studio, 15 hrs).

Ownership: Nantucket Cablevision Corp.

New Bedford. Whaling City Cable TV, Inc. 700 Kempton St. 02740. (617) 997-6701. J. William Servies, mgr; Greg Fisher, chief tech. Atty: Dow, Lohnes & Albertson, Washington.

Serves New Bedford. Bristol county. Top-100 TV market.

Subscribers: 12,824; homes passed: 28,829; total homes in franchised area: 30,458. Started 9/75. Length 140 mi. Charges: instal \$15; \$7.50/mo.

Channel usage: total ch capacity 30; TV chs 13; pay cable 2; automated 1 shared; access 1 shared; other origination programming 1 shared; available unused 14. Total radio stations: 14 FM.

TV stations: WGBH-TV Boston (2-2, ETV); WSBE-TV Providence (36-3, ETV); WBZ-TV Boston (4-4, NBC); WCVB-TV Boston (5-5, NBC); WTEV New Bedford (6-6, CBS); WNAC-TV Boston (7-7, CBS); WSBK-TV Boston (38-8, Ind); WLVI-TV Cambridge (56-9, Ind); WJAR-TV Providence (10-10, NBC); WSMW-TV Worcester (27-11, Ind); WPRI-TV Providence (12-12, ABC); WGBX-TV Boston (44-20, ETV); WXNE-TV Boston (25-21, Ind).

■ ch 17 (HBO); ch 2 (Home Theater Network); 491 subscribers, available to 28,829 homes; charge \$3.95-\$7.95/mo.

Origination—automated: ch 13; ch 14 (UPI Newstime, full time). Access and other origination: ch 13.

Ownership: Colony Communications Inc., 81.9% (see MSO).

North Adams. Berkshire Telecable. Box 866, 01247. (413) 662-2792. Greg Raymond, mgr; Raymond P. Fisher, chief tech. Atty: Dow, Lohnes & Albertson, Washington.

Serves North Adams, Adams, Williamstown, Cheshire, Clarksburg. Berkshire county. Top-100 TV market.

Subscribers: 12,000; homes passed: 13,613; total homes in franchised area: 14,307. Started 11/57. Length 194 mi. Charges: instal \$15; \$7/mo.

Channel usage: total ch capacity 12; TV chs 11; automated 1 shared; access 1 shared.

TV stations: WGBY-TV Springfield (57-2, ETV); WFSB-TV Hartford, Conn. (3-3, CBS); WBZ-TV Boston (4-4, NBC); WCVB-TV Boston (5-5, ABC); WRGB Schenectady, N.Y. (6-6, NBC); WSBK-TV Boston (38-8, Ind); WOR-TV New York (9-9, Ind, cc); WTEN Albany, N.Y. (10-10, ABC); WPIX New York (11-11, Ind, cc); WHYN-TV Springfield (40-12, ABC); WAST Albany (13-13, CBS). Microwave: Eastern Microwave.

■ Pay cable: ch G-4 converter (Home Box Office); 2,300 subscribers, available to 13,613 homes, charge \$8/mo.

Origination—automated: ch 7 (time, weather, WMNB-FM North Adams). Access: ch 7 (ed, public).

Ownership: Cox Cable Communications Inc. (see MSO).

Northfield. Deerfield Cable Systems Inc. Box 15, Greenfield 01301. Holds non-exclusive franchise. Franklin county. Outside all TV markets.

Total pop in franchised area: 2,631.

Ownership: Northern Cable Inter-Sytems Inc., 80%.

Orange. See Athol.

Orleans. Cape Cable TV Associates. Box 1706 02653. (617) 255-7300. Robert McNamara, pres; Eugene Bartlett, chief tech. Atty: Peabody, Brown, Roley & Storey, Boston.

Serves Orleans, Brewster. Barnstable county. Outside all TV markets.

Subscribers: 2,800; homes passed: 6,400; total homes in franchised area: 7,800. Started 4/77. Length 120 mi. Charges: instal \$28.75; \$8.75/mo.

Channel usage: total ch capacity 35; TV chs 11, pay cable 1; automated 1; available unused 22. Total radio stations: 28 FM, 4 AM, 2 shortwave.

TV stations: WGBH-TV Boston (2-3, ETV); WCVB-TV Boston (5-5, ABC); WBZ-TV Boston (4-4, NBC); WTEV New Bedford (6-6, CBS); WNAC-TV Boston (7-7, CBS); WSBK-TV Boston (38-8, Ind); WJAR-TV Providence, R.I. (10-10, NBC); WGBX-TV Boston (44-11, ETV); WPRI-TV Providence, R.I. (12-12, ABC); WXNE-TV Boston (25-B, Ind); WSMW-TV Worcester (25-C, Ind).

■ Pay cable: ch 2 (HBO); 800 subscribers, available to 6,400 homes; charge \$9/mo.

Other services: Short wave, etc. BBC. Two-way capability.

Ownership: Cape Cable TV.

Palmer. Pioneer Valley Cablevision. 497 Main St. 01069. (413) 283-8363. Sandra Booton, gen. mgr. Atty: George Adams, Palmer.

Serves Palmer, Monson. Hampden and Worcester counties. Top-100 TV market.

Subscribers: 3,601; homes passed: 4,058; total homes in franchised area: 6,775. Started 9/66. Length 68 mi. Charges: instal \$19.95; \$6/mo.

Channel usage: total ch capacity 12; TV chs 10; technically unavailable 1; available unused 1. Total radio stns 6 (distant FM).

TV stations: WGBY-TV Springfield (57-2, ETV); WBZ-TV Boston (4-4, NBC); WCVB-TV Boston (5-5, ABC); WHYN-TV Springfield (40-6, ABC); WNAC-TV Boston (7-7, CBS); WFSB-TV Hartford, Conn. (3-8, CBS); WLVI-TV Cambridge (56-9, Ind); WWLP Springfield (22-10, NBC); WSBK-TV Boston (38-11, Ind); WSMW-TV Worcester (27-13, Ind).

Ownership: Communication Properties Inc. (see MSO).

Peabody. Warner Cable of Peabody. 8 Lakeside Office Park, Wakefield 01880. Under construction.

Serves Peabody. Essex county. Top-100 TV market.

Subscribers: 60; homes passed: 100; total pop in franchised area: 46,500. Started 1972. Length 1 mi. Charges: instal \$9.95; \$5.95/mo.

Channel usage: TV chs 11.

TV stations: WBZ-TV Boston (4-na, NBC); WCVB-TV Boston (5-na, ABC); WGBH-TV Boston (2-na, ETV); WLVI-TV Cambridge (56-na, Ind); WNAC-TV Boston (7-na, CBS); WSBK-TV Boston (38-na, Ind); WSMW-TV Worcester (27-na, Ind); WENH-TV Durham, N.H. (11-na, ETV); WJAR-TV Providence, R.I. (10-na, NBC); WPRI-TV Providence (12-na, ABC); WTEV New Bedford (6-na, CBS).

Ownership: Warner Cable Corp. (see MSO).

Pelham. See Amherst.

Pittsfield. Warner Cable of Pittsfield/Dalton. 301 North St. 01201. (413) 443-4755. John Guachione, local mgr.

Serves Pittsfield, Dalton, Richmond. Berkshire county. Top-100 TV market.

Subscribers: 16,851; homes passed: 18,814; total pop in franchised area: 56,386. Started 11/56. Length 163 mi. Charges: instal \$9.95; \$6.95/mo.

Channel usage: total ch capacity 12; TV chs 9; automated 2 (1 shared); other origination programming 1 (shared).

TV stations: WFSB-TV Hartford, Conn. (3-3, CBS); WNEW-TV New York (5-5, Ind); WRGB Schenectady, N.Y. (6-6, NBC); WTNH-TV New Haven, Conn. (8-8, ABC); WOR-TV New York (9-9, Ind); WTEN Albany, N.Y. (10-10, ABC); WPIX New York (11-11, Ind); WAST Albany (13-13, ABC); WWLP Springfield (22-na, NBC); WGBY-TV Springfield (57-12, ETV).

■ Pay cable: one ch (HBO); 1,118 subscribers, available to 16,206 homes; charge \$7.95/mo.

Origination—automated: two chs (time/weather, 148 hrs); news ticker, full time). Access: two chs (public, 20 hrs).

Ownership: Warner Cable Corp. (see MSO).

Revere. Colonial Cablevision of Revere Inc. 334 Broadway, 02151. (617) 289-2288. George E. Duffy, mgr; Anthony Cogliano, chief tech. Atty: Murphy & Hamaty, Boston.

Serves Revere. Suffolk county. Top-100 TV market. Subscribers: 6,416; homes passed: 13,503; total homes in franchised area: 15,140. Started 12/71. Length 88 mi. Charges: instal \$15; \$6.25/mo.

Channel usage: total ch capacity 26; TV chs 12; available unused 14.

TV stations: WGBH-TV Boston (2-2, ETV); WLVI-TV Boston (56-3, Ind); WBZ-TV Boston (4-4, NBC); WCVB-TV Boston (5-5, ABC); WTEV New Bedford (6-6, CBS); WNAC-TV Boston (7-7, CBS); WSMW-TV Worcester (27-8, Ind); WMUR-TV Manchester, N.H. (9-9, ABC); WJAR-TV Providence, R.I. (10-10, NBC); WSBK-TV Boston (38-11, Ind); WPRI-TV Providence (12-12, ABC).

Ownership: Colonial Cablevision of Revere Inc. et al.

Richmond. See Pittsfield.

Salem. Warner Cable of Salem. 106 Lafayette St., Pittsfield 01970. (617) 744-3388. Richard Wilborg, sup mgr, chief tech. Atty: Fleischman & Walsh, Washington

Serves Salem. Essex county. Top-100 TV market. Subscribers: 3,354; homes passed: 13,250; total homes in franchised area: 14,300. Started 5/78.

Charges: instal \$25; \$7.50/mo.

TV stations: WBZ-TV Boston (4-4, NBC); WCVB-TV Boston (5-5, ABC); WGBH-TV Boston (2-2, ETV); WGBX-TV Boston (44-44, ETV); WLVI-TV Cambridge (56-56, Ind); WTEV New Bedford (6-6, CBS); WMUR-TV Manchester, N.H. (9-9, NBC); WNAC-TV Boston (7-7, CBS); WSBK-TV Boston (38-38, Ind); WJAR-TV Providence, R.I. (10-10, NBC); WPRI-TV Providence (12-12, ABC); WSMW-TV Worcester (27-27, Ind); WENH-TV Durham, N.H. (11-11, ETV).

Ownership: Warner Cable Corp. (see MSO).

Shelburne Falls. Pioneer Valley Cablevision. 9 Dickenson St. Greenfield 01301. (413) 774-2751. Gus Lavelli, gen mgr.

Serves Shelburne Falls, Buckland. Franklin county. Smaller TV market.

Subscribers: 941; homes passed: 910; total homes in franchised area: 1,125. Started 8/53. Length 8.5 mi. Charges: instal \$19.95; \$6/mo.

Channel usage: total ch capacity 12; TV chs 10; available unused 2. Allband FM.

TV stations: WGBY-TV Boston (57-2, ETV); WFSB-TV Hartford, Conn. (3-3, CBS); WBZ-TV Boston (4-4, NBC); WCVB-TV Boston (5-5, ABC); WRGB Schenectady, N.Y. (6-6, NBC); WNAC-TV Boston (7-7, CBS); WCDC Adams (19-9, ABC); WHYN-TV Springfield (40-11, ABC); WSBK-TV Boston (38-12, Ind, p); WAST Albany (13-13, ABC).

Ownership: Communication Properties Inc. (see MSO).

Somerville. Warner Cable of Somerville Inc. 58 282 Mystic Ave., Medford 02155. (617) 391-8410. J. Fletcher, mgr.

Serves Somerville. Middlesex county. Top-100 TV market.

Subscribers: 10,090; homes passed: 27,297; total pop in franchised area: 107,300. Started 1/72. Length 15 mi. Charges: instal \$25; \$8.50/mo.

Channel usage: total ch capacity 14; TV chs 13; access 1.

TV stations: WGBH-TV Boston (2-2, ETV); WBZ-TV Boston (4-4, NBC); WCVB-TV Boston (5-5, ABC); WTEV New Bedford (6-6, CBS); WNAC-TV Boston (7-7, CBS); WMUR-TV Manchester, N.H. (9-9, ABC); WJAR-TV Providence, R.I. (10-10, NBC); WENH-TV Durham, N.H. (11-11, ETV); WPRI-TV Providence, R.I. (12-12, ABC); WSMW-TV Worcester (27-27, Ind); WSBK-TV Boston (38-38, Ind); WGBX-TV Boston (44-44, ETV); WLVI-TV Cambridge (56-56, Ind).

Ownership: Warner Cable Corp. (see MSO).

Southbridge. Quinebaug Valley Cablevision Inc. 5 Central St. 01550. (617) 764-2581. Robert Gaboury, mgr-technician. Atty: Cole, Zylstra & Raywid, Washington.

Serves Southbridge. Worcester county. Top-100 TV market.

Subscribers: 4,400; homes passed: 5,100; total homes in franchised area: 5,300. Started 1/70. Length 48 mi. Charges: instal \$14.95; \$6/mo.

Channel usage: total ch capacity 12; TV chs 12.

TV stations: WGBH-TV Boston (2-2, ETV); WHYN-TV Springfield (40-3, ABC); WBZ-TV Boston (4-4, NBC); WCVB-TV Boston (5-5, ABC); WTEV New Bedford (6-6, CBS); WNAC-TV Boston (7-7, CBS); WKBG-TV Boston (56-8, Ind); WWLP Springfield (22-9, NBC); WJAR-TV Providence (10-10, NBC); WSBK-TV Boston (38-11, Ind); WPRI-TV Providence (12-12, ABC); WSMW-TV Worcester (27-13, Ind).

Ownership: Greater Media Inc., 88% (see MSO), Peter A. Bordes, 6%, Joseph L. Rosenmiller, 6%.

South Hadley. See Holyoke.

Spencer. See Worcester.

Stockbridge. See Great Barrington.

Stoneham. See Woburn.

Sunderland. Deerfield Cable Systems Inc. Box 15,

Greenfield 01301.

Serves Sunderland. Franking county. Smaller TV market.

Subscribers: 337; homes passed: 1,020; total pop in franchised area: 2,762. Started 8/76. Length 9.6 mi. Charges: instal \$9.95; \$6.95/mo.

Channel usage: total ch capacity 21.

Ownership: Northern Cable Inter-System Inc., 80%.

Ware. Pioneer Valley Cablevision. 497 Main St. Palmer 01069. (413) 967-6007. Sandra Booton, gen mgr.

Serves Ware, Warren, Hardwick. Hampshire county. Top-100 market.

Subscribers: 3,188; homes passed: 3,145; total homes in franchised area: 3,450. Started 3/65. Length 63.9 mi. Charges: instal \$19.95; \$6/mo.

Channel usage: total ch capacity 12; TV chs 10; automated 1 (shared); access 1 (shared); technically unavailable 1. Total radio stns 6.

TV stations: WGBY-TV Springfield (57-2, ETV); WBZ-TV Boston (4-4, NBC); WCVB-TV Boston (5-5, ABC); WHYN-TV Springfield (40-6, ABC); WNAC-TV Boston (7-7, CBS); WFSB-TV Hartford, Conn. (3-8, CBS); WLVI-TV Cambridge (56-9, Ind); WWLP Springfield (22-10, NBC); WSBK-TV Boston (38-11, Ind); WSMW-TV Worcester (27-13, Ind).

Origination—automated: ch 12 (time/weather, 164 hrs). Access: ch 12 (school/govt, 4 hrs).

Ownership: Communication Properties Inc. (see MSO).

Warren. See Palmer.

Webster. Greater W-D Cablevision Inc. 661 S. Main St. 01570. (617) 943-8621. George Corriveau, mgr-techn. Atty: Cole, Zylstra & Raywid, Washington.

Serves Webster, Dudley. Worcester county. Top-100 TV market.

Subscribers: 3,900; homes passed: 6,800; total homes in franchised area: 6,800. Started 8/71. Length 85 mi. Charges: instal \$14.95; \$6.95/mo.

Channel usage: total ch capacity 20; TV chs 12; available unused 8. Allband FM.

TV stations: WGBH-TV Boston (2-2, ETV); WFSB-TV Hartford, Conn. (3-3, CBS); WBZ-TV Boston (4-4, NBC); WCVB-TV Boston (5-5, CBS); WTEV New Bedford (6-6, CBS); WNAC-TV Boston (7-7, CBS); WLVI-TV Cambridge (56-8, Ind); WWLP Springfield (22-9, NBC); WJAR-TV Providence (10-10, NBC); WSBK-TV Boston (38-11, Ind); WPRI-TV Providence (27-12, ABC); WHYN-TV Springfield (40-13, ABC).

Ownership: Greater Media Inc. (see MSO).

Westfield. Spectrum Cable Systems Inc. 38 Mainline Dr. 01085. (413) 562-5638. Bill Barron, mgr, chief tech. Atty: Dow, Lohnes & Albertson, Washington.

Serves Westfield, Agawam, West Springfield. Hampden county. Top-100 TV market.

Subscribers: 12,426; homes passed: 21,269; total homes in franchised area: 30,211. Started 1973. Length 217 mi. Charges: instal \$14.95; \$7.59/mo.

Channel usage: total ch capacity 30; TV chs 3; pay cable 1; automated 4; other origination 1; available unused 13. Allband FM.

TV stations: WFSB-TV Hartford, Conn. (3-5, CBS); WHNB-TV New Britain, Conn. (30-D, NBC); WGBY-TV Springfield (57-6, ETV); WWLP Springfield (22-8, NBC); WHYN-TV Springfield (40-4, ABC); WHCT-TV Hartford (18-10, Ind); WTNH-TV New Haven, Conn. (8-E, ABC); WSBK-TV Boston (38-3, Ind); WLVI-TV Cambridge (56-11, Ind); WCVB-TV Boston (5-3, ABC); WSMW-TV Worcester (27-3, Ind); WOR-TV New York (9-9, Ind, cc); WPIX New York (11-13, Ind, cc); WEDH Hartford, Conn. (24-G, ETV). Microwave: Eastern Microwave.

■ Pay cable: ch 2 (HBO), 5,248 subscribers, available to 21,269 homes; charge \$7.50/mo.

Origination—automated: ch 12 (time/weather, full time); ch B (news ticker, full time); ch C (stock, sports tickers, full time); ch 3 (community bulletin board).

Other origination: ch 3 (videotape-local). Ownership: Video Enterprises of Western Massachusetts Inc., 100%, subsidiary of Colony Communications Inc. 100% (see MSO).

West Springfield. Spectrum Cable Systems Inc. 16 Elm St., Westfield 01085. (413) 562-5638. Edward A. Moller, mgr; Richard Kirsche, chief tech. Atty: Dow, Lohnes & Albertson, Washington.

Serves West Springfield, Agawam. Hampden county. Top-100 TV market.

Subscribers: 5,246; homes passed: 12,011; total homes in franchised area: 18,181. Started 1973. Length 117.5 mi. Charges: instal \$10; \$6.50-7/mo.

Channel usage, stations carried, and ownership all identical to Westfield listings, above.

Wilbraham. See Ludlow.

Williamstown. See North Adams.

Wilmington. See Woburn.

Winchendon. Young's Community TV Corp. holds franchise.

Winthrop. Warner Cable of Winthrop. 282 Mystic Ave.

Medford 02155. (617) 391-8410. J. Fletcher mgr. Atty: Fleischman & Walsh, Washington.

Serves Winthrop. Suffolk county. Top-100 TV market.

Subscribers: 3,274; homes passed: 5,714; total pop in franchised area: 23,000. Started 1972. Length 31 mi. Charges: instal \$25; \$8.50/mo.

Channel usage: TV chs 12;

TV stations: WGBH-TV Boston (2-2, ETV); WBZ-TV Boston (4-4, NBC); WCVB-TV Boston (5-5, ABC); WNAC-TV Boston (7-7, CBS); WMUR-TV Manchester, N.H. (9-9, ABC); WJAR-TV Providence, R.I. (10-10, NBC); WENH-TV Durham, N.H. (11-11, ETV); WPRI-TV Providence, R.I. (12-12, ABC); WSMW-TV Worcester (27-27, Ind); WSBK-TV Boston (38-38, Ind); WGBX-TV Boston (44-44, ETV); WLVI-TV Cambridge (56-56, Ind).

Ownership: Warner Cable Corp. (see MSO).

Woburn. Greater Boston Cable Corp. Box 257 01801 (617) 935-2288. Bruce Clark, mgr; Mike Angi, chief tech. Atty: Dow, Lohnes & Albertson, Washington.

Serves Woburn, Burlington, Stoneham, Wilmington, Billerica. Middlesex county. Top-100 TV market.

Subscribers: 11,217; homes passed: 26,621; total homes in franchised area: 25,000. Started 2/70. Length 322 mi. Charges: instal \$15; Woburn, \$7.25/mo; Burlington, Stoneham, \$7.95/mo; Billerica, Wilmington \$7.50/mo.

Channel usage: total ch capacity 30; TV ch 18; pay cable 1; automated 3; other origination programming 1; available unused 8.

TV stations: WGBH-TV Boston (2-2, ETV); WLVI-TV Cambridge (56-13, Ind); WBZ-TV Boston (4-4, NBC); WCVB-TV Boston (5-5, ABC); WTEV New Bedford (6-6, CBS); WNAC-TV Boston (7-7, CBS); WSMW-TV Worcester (27-8, Ind); WMUR-TV Manchester, N.H. (9-9, ABC); WJAR-TV Providence, R.I. (10-10, NBC); WSBK-TV Boston (38-11, Ind); WPRI-TV Providence (12-12, ABC); WOR-TV New York (9-C, Ind, cc); WXNE-TV Boston (25-J, Ind); WPIX New York (11-D, Ind, cc); WGBX-TV Boston (44-F, ETV); WENH-TV Durham, N.H. (11-F, ETV); WCBS-TV New York (2-D, CBS); CKSH-TV Sherbrooke, Quebec (9-E, Ind).

■ Pay cable: ch 3 (Home Box Office); 4,674 subscribers, available to 26,621 homes, charge 8.50/mo.

Origination—automated: ch A (Reuters news); ch B (Cable TV Program Guide); ch I (Reuters financial & sports). Other origination: ch 6 (local, studio, 33 hrs).

Ownership: Colony Communications Inc. 100% (see MSO), et al.

Worcester. Teleprompter of Worcester Inc. 256 Park Ave. 01609. (617) 791-6266. Patrick J. McCall, gen mgr; Lawrence Noon, chief tech. Atty: Michael P. Angelini, Bowditch, Gowitz & Lane, Worcester.

Serves Worcester, Spencer, Leicester, Auburn. Worcester county.

Subscribers: 8,148; homes passed: 27,131; total homes in franchised area: 71,593. Started 1969. Length 250 mi. Charges: instal \$20; \$8.95/mo. Franchise fee \$1.50 per sub. per year.

Channel usage: total ch capacity 24. TV chs 18; automated 5 (1 shared); access 3; other origination programming 1 (shared). Total radio stations: 14.

TV stations: WGBH-TV Boston (2-2A, ETV); WFSB-TV Hartford, Conn. (3-3A, CBS); WBZ-TV Boston (4-4A, NBC); WCVB-TV Boston (5-5A, ABC); WSBE-TV Providence, R.I. (36-6A, ETV); WNAC-TV Boston (7-7A, CBS); WMUR-TV Manchester, N.H. (9-9A, ABC); WGBX-TV Boston (44-2B, ETV); WWLP Springfield (22-3B, NBC); WHYN-TV Springfield (40-4B, ABC); WTEV New Bedford (6-6B, CBS); WSBK-TV Boston (38-8B, Ind); WSMW-TV Worcester (27-9B, Ind); WJAR-TV Providence (10-10B, NBC); WLVI-TV Cambridge (56-11B, Ind); WPRI-TV Providence, (12-12B, ABC); WPIX New York (11-11, Ind, cc); WOR-TV (9-8, Ind, cc).

Origination—automated: chs 8A, 13B (time/weather, WSRS(FM) Worcester; full time); chs 10A, 5B (news, stocks, full time); ch 13A (message center, shared time). Access: chs 11A, 12A, 7B. Other origination: ch 13A (local programs, 15 hrs).

Ownership: Teleprompter Corp., 80% (see MSO); Peter Consiglio, 20%.

Yarmouth and Yarmouth Port. See Barnstable.

Michigan

Adams twp. See Houghton.

Adrian. Liberty TV Cable Inc. 118 North Winter St. 49221. (313) 263-4663.

Serves Adrian. Tecumseh. Lenawee county. Top-100 TV market.

Subscribers: 4,490; homes passed: 10,020; total pop in instal \$15. \$6.50/mo. Franchise fee 5%.

Channel usage: total ch capacity 12; TV chs 10; automated 1; other origination programming 1. Allband FM.

TV stations: WJBK-TV Detroit (2-2, CBS); WTWS De-

Michigan

troit (56-2, ETV); WDIV Detroit (4-4, NBC); WJIM-TV Lansing (6-6, CBS); WXYZ-TV Detroit (7-7, ABC); WDHO-TV Toledo, Ohio (24-8, ABC); CBET Windsor, Ont. (9-9, CBC); WLX-TV Onondaga (10-10, NBC); WTOL-TV Toledo, Ohio (11-11, CBS); WKBD-TV Detroit (56-12, Ind); WTVG Toledo, Ohio (13-13, NBC).

Origination—automated: one ch (time/weather, 166 hrs). Other origination: one ch (studio, video tape, 6 hrs).

Other services: Tornado alert.

Ownership: Liberty Communications Inc. (see MSO).

Albion. Triad Cablevision Inc. 111 W. Michigan Ave. 49068. (616) 781-5101. A Wayne Wright, gen mgr.

Serves Albion, Marshall, Marengo. Calhoun county. Top-100 TV market.

Subscribers: 3,075; homes passed: 6,800. Started 1968. Length 85 mi. Charges: instal \$18.50; \$5.75/mo. Franchise fee 3%.

Channel usage: total ch capacity 12; TV chs 9; automated 1; other origination programming 1; available unused 1. Allband FM.

TV stations: WUHQ-TV Battle Creek (41-2, ABC); WKZO-TV Kalamazoo (3-3, CBS); WJIM-TV Lansing (6-6, CBS); WTWS Detroit (56-7, ETV); WOTV Grand Rapids (8-8, NBC); CBET Windsor, Ont. (9-9, CBC); WLX-TV Onondaga (10-10, NBC); WKBD-TV Detroit (50-11, Ind); WKAR-TV East Lansing (23-12, ETV).

Origination—automated: ch 13 (local information, WELL-FM Marshall, full time). Other origination: ch 5 (local sports 20-84 hrs). Adv accepted; annual volume \$5,000.

Ownership: Triad Cablevision Inc. (see MSO).

Albion. See Battle Creek.

Allegan. Tri-City Cable TV Co. 114 1/2 Locust St. 49010. (616) 673-3812. Theron Hopkins, mgr.

Serves Allegan, Otsego, Plainwell. Allegan county. Top-100 TV market.

Subscribers: 1,610; homes passed: 1,630; total pop in franchised area: 11,668. Started 4/68. Length 59 mi. Charges: instal \$10; \$6/mo. Franchise fee 4%.

Channel usage: total ch capacity 12; TV chs 9; automated 2; available unused 1. Allband FM.

TV stations: WKZO-TV Kalamazoo (3-3, CBS); WNDU-TV South Bend, Ind. (16-4, NBC); WUHQ-TV Battle Creek (41-7, ABC); WJIM-TV Lansing (6-6, CBS); WSBT-TV South Bend, Ind. (22-5, CBS); WOTV Grand Rapids (8-8, NBC); WGN-TV Chicago, Ill. (9-9, Ind); WLX-TV Onondaga (10-10, NBC); WZZM-TV Grand Rapids (13-13, ABC).

Origination—automated: ch 2 (time/weather, WOOD-FM Grand Rapids, full time; ch 12 (UPI news ticker, WOOD-FM Grand Rapids; full time).

Ownership: Nichols Investment Corp.

Alma. See Mt. Pleasant.

Almer twp. See Caro.

Alpena. Alpena Cablevision Inc. 123 Water St. 49707. (517) 354-8048. LeRoy Campbell, mgr; Dale Cooke, chief tech. Atty: Glaser, Fletcher & Johnson, Washington.

Serves Alpena, Alpena twp, Sanborn twp and Wilson twp. Alpena county. Smaller TV market.

Subscribers: 6,900; homes passed: 8,600; total homes in franchised area: 8,600. Started 1958. Length 123 mi. Charges: instal \$10; \$8/mo. Franchise fee none.

Channel usage: total ch capacity 12; TV chs 10 (1 shared); pay cable 1; automated 1 shared; other origination programming 2 (1 shared).

TV stations: CBET Windsor, Ont. (9-2, CBC, cc); WTBS Atlanta (17-3, Ind, satellite); WTOM-TV Cheboygan (4-4, NBC, p); WNEM-TV Bay City (5-5, NBC, cc); WCML-TV Alpena (6-6, ETV); WKBD-TV Detroit (50-8, Ind); WBKB Alpena (11-10, CBS); WWUP-TV Sault Ste. Marie (10-11, CBS/ABC, p); WJRT-TV Flint (12-12, ABC, cc); WGTU Traverse City (29-13, ABC, p). Microwave: American Microwave & Communications Inc.

■ Pay cable: ch 7 (Home Box Office); charge \$9.50/mo.

Origination—automated: ch 3 (time/weather). Other origination: ch 3 (Madison Square Garden); ch 9 (Christian Broadcasting Network). Adv accepted; annual volume \$2,400.

Ownership: Cable Information Systems Inc. (see MSO).

Alpena twp. See Alpena.

Ann Arbor. Ann Arbor Cablevision Inc. Box 998 48106. (313) 662-2253. Tom Ridley, mgr; Dave Olsen, chief tech. Atty: Hiller, McCormick, Barnett & Creal, Ann Arbor.

Serves Ann Arbor. Washtenaw county. Top-100 TV market.

Subscribers: 8,500; homes passed: 28,000; total homes in franchised area: 32,000. Started 3/72.

Michigan

Length 195 mi. Charges: instal \$15; \$7.50/mo. Franchise fee 5%.

Channel usage: total ch capacity 26; TV chs 15; pay cable 2; automated 2; access 2; other origination programming 1; technically unavailable 1; available unused 3. 12+ ch converters. Allband FM.

TV stations: WJBK-TV Detroit (2-2, CBS); WDIV Detroit (4-4, NBC); WXYZ-TV Detroit (7-7, ABC); WILX-TV Onondaga (10-10, NBC); WTVS Detroit (56-12, ETV); WTVG Toledo, Ohio (13-13, NBC); WKBD-TV Detroit (50-A, Ind); WDHO-TV Toledo, Ohio (24-B, ABC); WGPR-TV Detroit (62-C, Ind); WGTE-TV Toledo, Ohio (30-D, ETV); WJIM-TV Lansing (6-G, CBS); WXON Detroit (20-J, Ind); WKAR-TV Lansing (23-K, ETV); CBET Windsor, Ont. (9-L, CBC); WTOL-TV Toledo (11-M, CBS).

■ Pay Cable: ch 5 (Hollywood Home Theatre, R & X movies, 51 hrs); ch 6 (Hollywood Home Theatre, G & PG movies, 51 hrs); 2,600 subscribers, available to 8,500 homes; charge \$4.95/mo. & \$7.95/mo. (both).

Origination-automated: ch F (time/weather); ch I (news-stock market). Access: chs 8, 9 (public). Other origination: ch 11 (studio).

Ownership: Ann Arbor Cablevision Inc.

Au Sable twp. See Oscoda.

Bad Axe. Thumb Cable TV. 808 Huron Ave. Port Huron 48060. (313) 982-8536. John F. Wismer, pres; Robert Haight, chief tech.

Serves Bad Axe, Colfax twp. Huron county. Outside all TV markets.

Subscribers: 704; homes passed: 1,200; total homes in franchised area: 1,350. Started 12/69. Length 18 mi. Charges: instal \$10; \$5.95/mo. Franchise fee 5%.

Channel usage: total ch capacity 12; TV chs 11; automated 1. Allband FM.

TV stations: WJBK-TV Detroit (2-2, CBS); WKBD-TV Detroit (50-3, Ind); WDIV Detroit (4-4, NBC); WNEM-TV Bay City (5-5, NBC); WXYZ-TV Detroit (7-7, ABC); CKNX-TV Wingham, Ont. (8-8, CBC); WWTU Cadillac (9-9, CBS); CFPL-TV London, Ont. (10-10, CBC); WEYI-TV Saginaw (25-11, CBS); WJRT-TV Flint (12-12, ABC); WUCM-TV University Center (19-13, ETV).

Origination-automated: ch 6 (time/weather, full time).

Ownership: Huron CATV Inc.

Bagley twp. See Charlevoix.

Bangor. Bangor Cablevision Ltd., 526 S. Burdick, Kalamazoo 49006. (616) 382-2646.

Serves Bangor. Van Buren county. Top-100 TV market.

Bangor. See Hartford.

Bangor twp. See Bay City.

Baraga Village. Northern Video Inc. 717 W. Maple St., Iron River 49935.

Serves Baraga Village. Baraga county.

Subscribers: 241; homes passed: 350; total pop in franchised area: 1,150. Started 3/73. Length 13 mi.

Ownership: Northern Video Inc.

Battle Creek. Wolverine Cablevision Inc. 1700 W. Goguc St. 49015. (616) 962-6216. Edward E. Rose, gen mgr; Lawrence T. Bush, chief tech.

Serves Battle Creek, Albion, Springfield and twps of Battle Creek, Bedford, Emmett, Penfield. Calhoun county. Top-100 TV market.

Subscribers: 15,900; homes passed: 27,326; total homes in franchised area: 29,890. Started 1967. Length 329 mi. Charges: instal \$18.50; \$6.40/mo. Franchise fee 3%.

Channel usage: total ch capacity 12; TV chs 10; automated 1 (shared); access 1 (shared); available unused 1. Allband FM.

TV stations: WKZO-TV Kalamazoo (3-3, CBS); WUHQ-TV Battle Creek (41-4, ABC); WJIM-TV Lansing (6-6, CBS); WKBD-TV Detroit (50-7, Ind); WOTV Grand Rapids (8-8, NBC); WGN-TV Chicago (9-9, Ind); WILX-TV Onondaga (10-10, NBC); WKAR-TV East Lansing (23-11, ETV); WGVC Grand Rapids (35-12, ETV); WZZM-TV Grand Rapids (13-13, ABC).

Origination-automated: ch 2 (time/weather, UPI news). Access: ch 2 (educ. rel).

Ownership: Fetzer Broadcasting Co., 50% (see MSO, Bcstrs in CATV); American Television & Communications Corp., 50% (MSO).

Battle Creek twp. See Battle Creek.

Bay City. Gerity Cablevision. 1211 Woodside Ave., Essexville 48732. (517) 893-9535. Gale H. Sullivan, gen mgr. Atty: Arent, Fox, Kintner, Plotkin & Kahn, Washington.

Serves Bay City, Bangor twp, Essexville, Frankenlust twp, Hampton twp, Monitor twp and Portsmouth twp. Bay county. Top-100 TV market.

Subscribers: 12,000; homes passed: 27,000. Started

8/71. Length 390 mi. Charges: instal \$20; \$7.25/mo. Franchise fee 5%.

Channel usage: total ch capacity 12; TV chs 9 (2 shared); pay cable 1; automated 2 (1 shared); other origination programming 2 (1 shared). Allband FM.

TV stations: WUCM-TV University Center (19-3, ETV); WEYI-TV Saginaw (25-4, CBS); WKBD-TV Detroit (50-6, Ind, p); WNEM-TV Bay City (5-7, NBC); WTBS Atlanta (17-8, Ind, satellite); WKAR-TV East Lansing (23-9, ETV); CBET Windsor, Ont. (9-10, CBC, p); WJRT-TV Flint (12-11, ABC); WCMU-TV Mount Pleasant (14-12, ETV).

■ Pay cable: ch H-3 (Home Box Office, movies, sports, entertainment, 50 hrs); 5,400 subscribers, available to 18,500 homes; charge \$8.50/mo.

Origination-automated: ch 9 (time/weather, WGER-FM Bay City, 126 hrs); ch 13 (Reuters news, financial news, stocks, sports, WGER-FM Bay City, full time). Other origination: ch 2 (local, sports, events, specials, 5 hrs); ch 8 (PTL network, Madison Square Garden sports). Adv accepted.

Ownership: James Gerity Jr. Estate (see Gerity Broadcasting Co. under Bcstrs in CATV).

Bay View. See Petoskey.

Bear Creek twp. See Petoskey.

Bedford twp. See Battle Creek.

Benton Harbor. Benton Harbor Cable Management Co. 306 Empire Ave. 49022.

Serves Benton Harbor. Berrien county. Top-100 TV market.

Subscribers: 150; homes passed: 1,500. Started 9/77.

Ownership: Benton Harbor Associates, 100%.

Benton twp. Benton Harbor Cable Management Co. 306 Empire Ave., Benton Harbor 49022.

Serves Benton twp. Berrien county. Top-100 TV market.

Subscribers: 150; homes passed: 1,500. Started 9/77.

Ownership: Omega Associates, 100%.

Bessemer. See Ironwood.

Bessemer twp. See Ironwood.

Beulah. Crystalvision CATV. 431 Benzie St., Box 455 48617. (616) 882-4081. Atty: Richard Ford; Running, Wise and Wilson, Traverse City.

Serves Beulah, Honor, Elberta and Frankfort. Benzie county. Smaller TV market.

Subscribers: 235; homes passed: 375; total homes in franchised area: 1,575. Started 9/69. Length 6 mi. Charges: instal \$20; \$6.50/mo.

Channel usage: TV chs 8; automated 1.

TV stations: WBAY-TV Green Bay, Wis. (2-2, CBS); WPNE Green Bay (5-5, ETV); WCML-TV Alpena (6-6, ETV); WFRV-TV Green Bay (5-5, NBC); WLUK-TV Green Bay (11-11, ABC); WPBN-TV Traverse City (7-7, NBC); WWTU Cadillac (9-9, CBS); WGTU Traverse City (29-13, ABC).

Origination-automated: ch 8 (time/weather)

Ownership: John Karl Orr.

Big Rapids. 13574 Northland Drive 49307. (616) 796-3566. J. A. White, gen mgr; Walter B. Crockett, chief tech.

Serves Big Rapids. Big Rapids twp, Green twp. Mecosta county. Outside all TV markets.

Subscribers: 1,200; homes passed: 2,366; total homes in franchised area: 2,400. Started 11/73. Length 33 mi. Charges: instal \$20; \$6/mo. Franchise fee 3%.

Channel usage: total ch capacity 12; TV chs 11; automated 1. Allband FM.

TV stations: WCMU-TV Mt. Pleasant (14-2, ETV); WKZO-TV Kalamazoo (3-3, CBS); WGTU Traverse City (29-4, ABC); WNEM-TV Bay City (5-5, NBC); WJIM-TV Lansing (6-6, CBS); WPBN-TV Traverse City (7-7, NBC); WOTV Grand Rapids (8-8, NBC); WWTU Cadillac (9-10, CBS); WGVC Grand Rapids (35-11, ETV); WJRT-TV Flint (12-12, ABC); WZZM-TV Grand Rapids (13-13, ABC).

Origination-automated: ch 9 (time/weather/AP news, WBRN-FM Big Rapids, full time).

Ownership: John A. White, pres, 40%; nine others, 60%

Blackman twp. See Jackson.

Boyer City. See Charlevoix.

Brampton twp. See Escanaba.

Breitung twp. See Iron Mountain.

Brighton. Mist Financial Corp. 126 E. Grand River. Serves Brighton. Brighton twp. Livingston county. Top-100 TV market.

Subscribers: 800; total pop in franchised area: 8,339. Charges: instal \$20; 5/mo. Franchise fee \$100/yr.

Ownership: Six Star Cablevision Inc.

Brighton twp. See Brighton.

Buena Vista. See Saginaw.

Burtchville twp. See Port Huron.

Burton. See Flint.

Cadillac. Cadillac Cable TV. 101 E. Pine St. 49601. (616) 775-9745. Dennis Hamilton, mgr; Carl Brasseur, chief tech. Atty: Pierson, Ball & Dowd, Washington.

Serves Cadillac, Cherry Grove twp, Clam Lake twp, Haring twp and Selma twp. Wexford county. Smaller TV market.

Subscribers: 3,239; homes passed: 4,751; total homes in franchised area: 5,000. Started 12/66. Length 71 mi. Charges: instal 15; \$7.50/mo. Franchise fee 3%.

Channel usage: total ch capacity 12; TV chs 10; automated 1; available unused 1. Allband FM.

TV stations: WZZM-TV Grand Rapids (13-2, ABC); WTMU-TV Milwaukee (4-3, NBC); WJRT-TV Flint (12-4, ABC); WNEM-TV Bay City (5-5, NBC); WCMU-TV Mount Pleasant (14-6, ETV); WPBN-TV Traverse City (7-8, NBC); WGVC Grand Rapids (35-10, ETV); WWTU Cadillac (9-11, CBS); WKBD-TV Detroit (50-12, Ind); WGTU Traverse City (29-13, ABC). Microwave: American Microwave & Communications Inc.

Origination-automated: ch 7 (time/weather, full time).

Ownership: Booth American Co., 100% (see MSO, Bcstrs in CATV).

Caledonia twp. See Oshtemo.

Calumet. Teleprompter Cable Services Inc. Box 150 49913. (906) 337-0511. David Kallia, mgr.

Serves Calumet, Laurium, Lake Linden, Hubbell. Houghton county. Outside all TV markets.

Subscribers: 3,101; homes passed: 4,705; total homes in franchised area: 4,876; Started 1962. Length 57 mi. Charges: instal \$9.50; \$5.50/mo.

Channel usage: total ch capacity 12; TV chs 8; automated 1; available unused 3.

TV stations: CKPR-TV Thunder Bay, Ont. (2-2, CBC); CHFD-TV Thunder Bay, Ont. (4-4, CTV); WKBD-TV Detroit (50-5, Ind, cc); WLUC-TV Marquette (6-6, CBS); WFRV-TV Green Bay, Wis. (5-7, NBC, cc); WLUK-TV Green Bay, Wis. (11-11, ABC, cc); WAEO-TV Rhinelander, Wis. (12-12, NBC, cc); WNMU-TV Marquette (13-13, ETV). Microwave: American Microwave & Communications Inc.

Origination-automated: ch 9 (time/weather, full time).

Ownership: Teleprompter Corp. (see MSO).

Cambria twp. See Hillsdale.

Caro. TV Cable Co. of Caro. Box 200 48723. (517) 673-7174. James A. McCoy, pres; Tim Bates, chief tech.

Serves Caro, Vassar, Cass City, twps of Almer, Indianapolis. Tuscola county. Top-100 TV market.

Total pop in franchised area: 5,470. Started 3/75. Length 50 mi. Charges: instal \$15; \$7/mo.

Ownership: James A. McCoy.

Carp Lake twp. Northern Video Inc.

Serves Carp Lake twp. Ontonagon county. Outside all TV markets.

Subscribers: 307; homes passed: 534; total pop in franchised area: 1,603. Started 9/72. Length 14 mi.

Ownership: Northern Video Inc.

Carrollton twp. See Saginaw.

Caspian. Caspian Community TV Corp. Box 482, 49915. (906) 265-3600. Joe Shepich, pres; Albert Melchiori, chief tech.

Serves Caspian City. Iron county. Outside all TV markets.

Subscribers: 385; homes passed: 400; total homes in franchised area: 510. Started 6/55. Length 15 mi. Charges: instal \$150; \$3/mo.

Channel usage: TV chs 9.

TV stations: WBAY-TV Green Bay, Wis. (2-2, CBS); WAEO-TV Rhinelander, Wis. (12-5, NBC); WLUK-TV Green Bay, Wis. (11-11, ABC); WLUC-TV Marquette (6-6, CBS); WJMN-TV Escanaba (3-3, NBC); WKBD-TV Detroit (50-8, Ind, cc); WNMU-TV Marquette (13-13, ETV); WSAU-TV Wausau, Wis. (7-7, CBS); WAOW Wausau (9-9, ABC). Microwave: American Microwave Co.

Ownership: Caspian Community TV Corp. (non-profit-subscriber owned).

Cassopolis. See Dowagiac.

Cedar Springs. North Kent Cable Co. Inc. 1515 S. Fredrick St. 49319. (616) 696-0640. Edward Ohman, mgr-chief tech.

Serves Cedar Springs. Kent county.

Subscribers: 453; homes passed: 1,133; total homes in franchised area: 1,200. Started 7/77. Length 9 mi. Charges: instal \$15; \$5/mo.

Channel usage: total ch capacity 12; TV chs 6; automated 2; access 1; other origination programming 1; available unused 2. Allband FM.

TV stations: WKZO-TV Kalamazoo (3-3, CBS);

WOTV Grand Rapids (8-8, NBC); WZZM-TV Grand Rapids (13-13, ABC); WGCW Grand Rapids (35-12, ETV); WUHQ-TV Battle Creek (41-11, ABC); WKAR-TV East Lansing (23-4, ETV).

Origination—automated: ch 5 (time/weather, police calls, fulltime); ch 10 (news ticker, full time). Access: ch 2 (educ). Other: ch 7 (video tape, movies, 42 hrs). Ownership: Edward Ohman, 50%, Richard Capek, 20%.

Charlevoix. Lake Charlevoix Cable TV Inc. 202 State St. 49720. (616) 544-9720.

Serves Charlevoix, Boyne City, East Jordan, Gaylord, Eveline, Charlevoix, Bagley, Livingston, Evangline, and South Arm twps. Charlevoix and Otsego counties. Outside all TV markets.

Subscribers: 4,171; homes passed: 5,500; total homes in franchised area: 5,000. Started 1966. Length 75 mi. Charges: instal \$20; \$6.55/mo. Franchise fee none.

Channel usage: total ch capacity 12; TV chs 6; automated 1; available unused 5. Allband FM.

TV stations: WGTU Traverse City (29-2, ABC); WPBN-TV Traverse City (7-7, NBC); WWTV Cadillac (9-9, CBS); WCML-TV Alpena (6-10, ETV); WJRT-TV Flint (12-12, ABC, cc); WKBD-TV Detroit (50-3, Ind, cc). Microwave: American Microwave and Communications Inc.

Origination—automated: ch 4 (time/weather, WIAA[FM] Interlochen; full time).

Ownership: Charlevoix Cable TV Inc. C. T. Wells Jr., pres.

Charlevoix twp. See Charlevoix.

Charlotte. Triad Cablevision of Charlotte. 117 S. Cochran St. 48813. (517) 543-7330. Ed Lane, mgr.

Serves Charlotte, Eaton county. Top-100 TV market. Subscribers: 550; total homes in franchised area: 2,600. Started 3/77. Length 33 mi. Charges: instal \$18.50; \$6/mo. Franchise fee 3%.

Channel usage: total ch capacity 12; TV chs 10; automated 1.

Ownership: Triad Cablevision 80% (see MSO).

Chassell twp. See Houghton.

Cheboygan. Sun Cable Vision. 315 Elm St. 49721. (616) 627-2741. Robert Harper, mgr.

Serves Cheboygan. Cheboygan county. Smaller TV market.

Subscribers: 1,150; homes passed: 1,900; total pop in franchised area: 6,500. Started 10/68. Length 27 mi. Charges: instal 9; \$6/mo. Franchise fee 2%.

Channel usage: total ch capacity 12; TV chs 6; automated 1; available unused 5. Allband FM.

TV stations: CJIC-TV Sault Ste. Marie, Ont. (5-2, CBC); WTOM-TV Cheboygan (4-5, NBC); WWUP-TV Sault Ste. Marie (10-9, CBS); WGTU Traverse City (29-na, ABC); WJRT-TV Flint (12-na, ABC); WKBD-TV Detroit (50-na, Ind).

Origination—automated: one ch (time/weather, full time).

Ownership: Great Lakes Community TV Inc.

Cherry Grove twp. See Cadillac.

Chocolay twp. See Marquette.

Clam Lake twp. See Cadillac.

Clare. See Mt. Pleasant.

Coldwater. Coldwater Cablevision Inc. Box 428 49036. (517) 278-6677. Edgar D. Geiman, mgr.

Serves Coldwater, Coldwater twp, Quincy, Quincy twp., Girard. Branch county. Top-100 TV market.

Subscribers: 3,214; homes passed: 4,099; total pop in franchised area: 18,460; Started 7/66. Length 56 mi. Charges: instal \$19.95; 5.95/mo. Franchise fee 3%.

Channel usage: TV chs 12; automated 1 (shared). Total radio stations: 20.

TV stations: WKZO-TV Kalamazoo (3-3, CBS); WNDU-TV South Bend, Ind. (16-4, NBC); WGTE-TV Toledo, Ohio (30-13, ETV, Quincy and Quincy twp systems only); WJIM-TV Lansing (6-6, CBS); WOTV Grand Rapids (8-8, NBC); WUHQ-TV Battle Creek (41-7, ABC); WKBD-TV Detroit (50-11, Ind); WSJV Elkhart, Ind. (28-13, ABC, not permitted on Quincy and Quincy twp systems); WILX-TV Onondaga (10-10, NBC); WKAR-TV East Lansing (23-5, ETV); CBET Windsor, Ont. (9-9, CBC); WXON Detroit (20-12, Ind).

Origination—automated: ch 2 (time/weather, full time).

Ownership: Coldwater Cablevision Inc. E. Harold Munn Jr., pres-dir, 52.7%; Floyd Eby, VP-dir, 24.18%; John H. Midlen, dir, 11.65% (see MSO).

Colfax. See Bad Axe.

Coloma. See Watervliet.

Coloma twp. See Watervliet.

Comstock twp. See Kalamazoo.

Constantine. Cable TV of Constantine & White Pi-

geon. 10 N. Main, Three River 44093. (616) 273-8408. Craig M. Crystal, regional mgr; Ron Sevison, chief tech. Atty: Maurer Garelick Cohen & Frank, Indianapolis, Ind.

Serves Constantine, White Pigeon, Mattawan. St. Joseph county. Smaller TV market.

Subscribers: 550; homes passed: 980; total homes in franchised area: 1,100. Started 9/73. Length 35 mi. Charges: instal \$15; \$6.75/mo. Franchise fee 3%.

Channel usage: total ch capacity 12; TV chs 10; automated 1 (shared); access 1 (shared); other origination programming 1 (shared); available unused 1.

TV stations: WKZO-TV Kalamazoo (3-3, CBS); WSJV Elkhart, Ind. (28-4, ABC); WUHQ-TV Battle Creek (41-5, ABC); WOTV Grand Rapids (8-8, NBC); WGN-TV Chicago, Ill. (9-6, Ind); WNDU-TV South Bend, Ind. (16-10, NBC); WHME-TV South Bend (11-14, Ind); WSNS Chicago (44-2, Ind, p); WNIT-TV South Bend, Ind. (34-12, ETV); WSBT-TV South Bend, Ind. (22-13, CBS).

Origination—automated: ch 7 (message wheel, full time). Access: ch 7 (educ, 1/2 hr). Other origination: ch 7 (videotape, 1/2 hr).

Ownership: Omega Communications Inc. (see MSO).

Cooper twp. See Kalamazoo.

Corunna. See Owosso.

Crystal Falls. Crystal Falls CATV. 401 Superior Ave. 49920. (906) 875-6650.

Serves Crystal Falls. Iron county. Outside all TV markets.

Subscribers: 380; homes passed: 500; total pop in franchised area: 2,203. Started 4/60. Length 11 mi. Charges: instal 30; \$2/mo.

Channel usage: total ch capacity 5 (TV chs). Allband FM.

TV stations: WBAY-TV Green Bay, Wis. (2-2, CBS); WAEO-TV Rhinelander, Wis. (12-3, NBC); WLUK-TV Green Bay, Wis. (11-4, ABC); WJMN-TV Escanaba (3-5, NBC); WLUC-TV Marquette (6-6, CBS).

Ownership: City owned.

Decatur. Community Cable TV. 234 N. Main St., Lawton 49065. Holds franchise. Van Buren county. Top-100 TV market.

Total pop in franchised area: 1,764.

Ownership: Mal Kaser.

Delhi twp. See Lansing.

Delta twp. See Lansing.

Denton twp. Houghton Lake Cablevision, 3620 U.S. 23, Oscoda 48750.

Ownership: Stanley Wooten.

De Witt twp. See Lansing.

Dowagiac. Diamond Lake CATV. Box 223, Hillsdale 49242. (517) 439-9031.

Serves Dowagiac, Cassopolis. Cass county. Top-100 TV market.

Subscribers: 100; homes passed: 2,200; total pop in franchised area: 8,691. Started 6/74. Length 35 mi. Charges: instal \$15; \$5/mo. Franchise fee 3%.

Channel usage: total ch capacity 12; TV chs 10; available unused 2. Allband FM.

TV stations: WSJV Elkhart, Ind. (28-na, ABC); WNDU-TV South Bend, Ind. (16-na, NBC); WNIT-TV South Bend, Ind. (34-na, ETV); WSBT-TV South Bend, Ind. (22-na, CBS); WOTV Grand Rapids (8-na, NBC); WKZO-TV Kalamazoo (3-na, Ind); WFLD-TV Chicago, Ill. (32-na, Ind); WGN-TV Chicago (9-na, Ind); WSNS Chicago (44-na, Ind); WTTW Chicago (11-na, ETV).

Ownership: Omega Communications Inc. (see MSO).

East Grand Rapids. See Grand Rapids.

East Jordan. See Charlevoix.

East Lansing. National Cable Co. Box 918 48823. (517) 351-8080. Dan Backus, mgr; Ed Townsend, chief tech. Atty: Sinas, Dramis, Brake, Turner, Lansing.

Serves East Lansing, Michigan State University. Ingham county. Top-100 TV market.

Subscribers: 6,261; homes passed: 12,366. Started 5/73. Length 84 mi. Charges: instal \$20; 7.45/mo. Franchise fee 3%.

Channel usage: total ch capacity 27; TV chs 12; pay cable 1; automated 4; access 3; other origination programming 1; available unused 6. Total radio stations: 16 FM.

TV stations: WJIM-TV Lansing (6-2, CBS); WKZO-TV Kalamazoo (3-3, CBS); WKBD-TV Detroit (50-4, Ind); WNEM-TV Bay City (5-5, NBC); WUHQ-TV Battle Creek (41-7, ABC); WOTV Grand Rapids (8-8, NBC); CBET Windsor, Ont. (9-9, CBC); WILX-TV Onondaga (10-10, NBC); WJRT-TV Flint (12-12, ABC); WTBS Atlanta (17-17, Ind); WKAR-TV East Lansing (23-13, ETV); WTVS Detroit (56-na, ETV).

■ Pay cable: one ch (HBO); 2,756 subscribers, available to 12,366 homes; charge \$9.95/mo.

Origination—automated: one ch (time/weather, full

time); one ch (stock ticker, full time); one ch (news ticker, full time); one ch (sports ticker, full time). Access: ch 11 (public, 40 hrs); ch 24 (educ, full time); ch 23 (govt, full time).

Ownership: United Cable Television Corp., 96.5% (see MSO).

East Tawas. See Tawas.

Elk Rapids Village. Great Lakes Cable Co. Inc. Star Rt., Cedar 49621. (616) 264-5021.

Ownership: Milton C. Roskam.

Ely twp. See Marquette.

Emmett twp. See Battle Creek.

Erwin. See Ironwood.

Escanaba. Teleprompter Cable Services Inc. d/b/a American Cablevision Co. 612 Ludington St. 49829. (906) 786-2244. John Dagenais, mgr; Brian La Plaunt, chief tech.

Serves Escanaba, Gladstone, twps of Ford River, Escanaba, Brampton, Wells. Delta county. Smaller TV market.

Subscribers: 6,300; homes passed: 7,132; total homes in franchised area: 7,476. Started 1/61. Length 120 mi. Charges: instal \$9.95; \$6.25/mo. Franchise fee none.

Channel usage: total ch capacity 12; TV chs 7; automated 3; technically unavailable 1; available unused 1. Total radio stations: 9 FM.

TV stations: WBAY-TV Green Bay, Wis. (2-2, CBS, cc); WFRV-TV Green Bay, Wis. (5-5, NBC, cc); WLUK-TV Green Bay, Wis. (11-11, ABC, cc); WLUC-TV Marquette (6-6, CBS); WNMU-TV Marquette (13-13, ETV); WWTV Cadillac (9-9, CBS); WKBD-TV Detroit (50-10, Ind, cc). Microwave: American Microwave and Communications Inc.

Origination—automated: ch 4 (message wheel, WBDN[AM] Escanaba, full time); ch 7 (time/temp WDBC[AM] Escanaba, full time); ch 12 (real estate, full time).

Ownership: Teleprompter Corp. (see MSO).

Escanaba twp. See Escanaba.

Essexville. See Bay City.

Eureka twp. See Greenville.

Evangline twp. See Charlevoix.

Eveline twp. See Charlevoix.

Fayette twp. See Hillsdale.

Filler twp. See Manistee.

Flint. Flint Cable TV, Div of Wonderland Ventures. 3600 S. Dort Hwy. 48507. (313) 742-9222.

Serves Flint, Grand Blanc, twps of Burton, Grand Blanc. Genesee county. Top-100 TV market.

Subscribers: 22,000; homes passed: 45,000; total homes in franchised area: 48,000. Started 4/66. Length 400 mi. Charges: instal \$15; 5/mo. Franchise fee 3%.

Channel usage: total ch capacity 12; TV chs 11; pay cable 1; automated 4 (shared); other origination programming 1 (shared). Total radio stations: 20 FM.

TV stations: WJBC-TV Detroit (2-2, CBS); WXON Detroit (20-2, Ind); WDIV Detroit (4-4, NBC); WTVS Detroit (56-4, ETV); WNEM-TV Bay City (5-5, NBC); WJIM-TV Lansing (6-6, CBS); WXYZ-TV Detroit (7-7, ABC); WKBD-TV Detroit (50-8, Ind); CBET Windsor, Ont. (9-9, CBC); WJRT-TV Flint (12-10, ABC); WEYI-TV Saginaw (25-11, CBS); WILX-TV Onondaga (10-12, NBC); WUCM-TV University Center (19-13, ETV).

■ Pay cable: one ch (Optical Systems); 3,000 subscribers; charge \$8.95/mo.

Origination—automated: four chs (time/weather, 50 hrs); (news ticker, 116 hrs); (stock ticker, 116 hrs); (sports ticker, 116 hrs). Other origination: one ch (studio, film, video tape, CATV net, 89 hrs).

Ownership: Comcast Corp. (see MSO).

Flint twp. See Mt. Morris.

Ford River twp. See Escanaba.

Forsyth twp. See Sawyer Air Force Base.

Fort Gratiot twp. See Port Huron.

Frankenlust. See Bay City.

Frankfort. Crystal Vision Cable TV. Box 455, Beulah 49617. Holds franchise. Benzie county. Smaller TV market.

Total pop in franchised area: 1,660.

Ownership: John Karl Orr.

Franklin twp. See Houghton.

Michigan

Fremont. Cass Community Antenna TV Inc. 209 S. Main St., Virginia, Ill. 62691. Holds franchise.

Serves Fremont. Newaygo county. Outside all TV markets.

Ownership: Cass Community Antenna TV Inc. (see MSO).

Fruiland. See Whitehall.

Gaastra. See Stambaugh.

Galesburg. See Comstock twp.

Gaylor. See Charlevoix.

Genesee twp. See Mt. Morris.

Girard. See Coldwater.

Gladstone. See Escanaba.

Grand Blanc. See Flint.

Grand Blanc twp. See Flint.

Grand Ledge. See Lansing.

Grand Rapids. General Electric Cablevision Corp. 955 Century Ave. S.W. 49509. (616) 247-0575. W. H. Kimmel, mgr; D. Peterson, mgr-engr.

Serves Grand Rapids, East Grand Rapids and Walker. Kent county. Top-100 TV market.

Subscribers: 25,500; total homes in franchised area: 65,000. Charges: instal 20; \$7.50/mo. Franchise fee 3%.

TV stations: WKZO-TV Kalamazoo (3-na, CBS); WUHQ-TV Battle Creek (41-4, ABC); WOTV Grand Rapids (8-na, NBC); WBBM-TV Chicago (2-na, ABC); WGVC Grand Rapids (35-na, ETV); WZZM-TV Grand Rapids (13-na, ABC); WSNS Chicago (44-na, Ind); WKBD-TV Detroit (50-na, Ind). Microwave: American Microwave.

■ Pay cable: (HBO); 11,100 subscribers.

Ownership: General Electric Cablevision Corp. (see MSO).

Grandville. See Wyoming.

Grayling. Grayling Cable Services. Box 681 49738. (517) 348-9848. R. Reynolds, mgr.

Serves Grayling. Grayling twp. Crawford county. Outside all TV markets.

Subscribers: 600; homes passed: 1,000; total homes in franchised area: 1,000. Started 11/76. Length 25 mi. Charges: instal \$20; \$6.50/mo. Franchise fee 2%.

Channel usage: total ch capacity 12; TV chs 9; automated 1; available unused 2.

TV stations: WKBD-TV Detroit (50-3, Ind, cc); WGTV Traverse City (29-4, ABC); WNEM-TV Bay City (5-5, NBC); WCML-TV Alpena (6-6, ETV); WPBN-TV Traverse City (7-7, NBC); WUCM-TV University Center (19-8, ETV); WWTV Cadillac (9-9, CBS); WJRT-TV Flint (12-12, ABC); WEYI-TV Saginaw (25-13, CBS).

Origination-automated: ch 10 (time/weather, WGER-FM Bay City; full time).

Ownership: Gregory Klein, 50%.

Green Twp. See Big Rapids.

Greenbush twp. See Oscoda.

Greenville. Flat River Cable Services Inc. 1295 West Washington 48838. (616) 754-9463. Jack R. Secord, gen mgr.

Serves Greenville and Eureka twp. Montcalm county. Top-100 TV market.

Subscribers: 1,556; homes passed: 2,776; total homes in franchised area: 2,776. Started 10/77. Length 35 mi. Charges: instal 20; \$6.95/mo. Franchise fee 3%.

Channel usage: total ch capacity 20; TV chs 13; pay cable 1 shared; automated 1; other origination programming 1 shared; available unused 5. 12+ ch converters. Allband FM.

TV stations: WKZO-TV Kalamazoo (3-3, CBS); WKBD-TV Detroit (50-4, Ind, cc); WGVC Grand Rapids (35-5, ETV); WJIM-TV Lansing (6-6, CBS); WOTV Grand Rapids (8-8, NBC); WWTV Cadillac (9-9, CBS); WUHQ-TV Battle Creek (41-10, ABC); WGN-TV Chicago (9-11, Ind, satellite); WTBS Atlanta (17-12, Ind, satellite); WZZM-TV Grand Rapids (13-13, ABC); WCMU-TV Mount Pleasant (14-G, ETV); WKAR-TV East Lansing (23-H, ETV); WJRT-TV Flint (12-1, ABC). Microwave: American Microwave & Communications.

■ Pay cable: ch 2 (Showtime, movies); 473 subscribers, available to 2,776 homes; charge \$8.95/mo.

Origination-automated: ch 7 (UPI news, local weather and events calendar, WOOD-FM Grand Rapids; full time). Other origination: ch 2 (Christian Broadcasting Network).

Ownership: John Stafford.

Gwinn. Forsyth Twp. Cable TV Co. Box 490 Marquette 49855. (906) 228-9905. Keith W. Antcliff, pres. Atty:

Dow, Lohnes & Albertson, Washington.

Serves Gwinn, Forsyth twp. Marquette county. Smaller TV market.

Subscribers: 500; homes passed: 750; total homes in franchised area: 1,400. Started 9/74. Length 16 mi. Charges: instal 19.95; \$6.95/mo. Franchise fee none.

Channel usage: total ch capacity 30; TV chs 6; automated 2; available unused 22. Total radio stations: 12 FM.

TV stations: WLUK-TV Green Bay, Wis. (11-11, ABC, cc); WBAY-TV Green Bay, Wis. (2-2, CBS, cc); WKBD-TV Detroit (50-9, Ind, cc); WNMU-TV Marquette (13-13, ETV); WLUC-TV Marquette (6-6, CBS); WJMN-TV Escanaba (3-3, NBC). Microwave: American Microwave and Comm.

Origination-automated: ch 4 (message wheel, 168 hrs); ch 5 (weather scan, 168 hrs).

Ownership: Satellite Systems Corp. (see MSO).

Hampton twp. See Bay City.

Hancock. See Houghton.

Harbor Beach. Huron Cable TV. 119 State St. 48441. (517) 479-6160. Arnold W. Witherspoon, pres-mgr.

Serves Harbor Beach and Sand Beach twp. Huron county. Outside all TV markets.

Subscribers: 925; homes passed: 1,000; total homes in franchised area: 1,000. Started 4/68. Length 22.5 mi. Charges: instal \$15; \$6.50/mo. Franchise fee none.

Channel usage: total ch capacity 12; TV chs 9; automated 1 shared; other origination programming 1 shared; available unused 2. Allband FM.

TV stations: WJKB-TV Detroit (2-2, CBS); WDIV Detroit (4-4, NBC); WNEM-TV Bay City (5-5, NBC); WCML-TV Alpena (6-6, ETV); CKNX-TV Wingham, Ont. (8-8, CBC); WUCM-TV University Center (19-9, ETV); WBKB Alpena (11-10, CBS); WKBD-TV Detroit (50-11, Ind); WJRT-TV Flint (12-12, ABC); WEYI-TV Saginaw (25-13, CBS).

Origination-automated: ch 3 (time/weather, 166 hrs). Other origination: ch 3 (studio, 2 hrs).

Ownership: Huron CATV, Inc. Arnold Witherspoon, pres, 16%; Wayne Collier, VP, 16%; Victory Ingram, sec-treas, 16%; Thomas Lyons, dir, 16%; M. Jean Baker, 16%.

Harbor Springs. See Petoskey.

Haring twp. See Cadillac.

Hart. Cable Vision Inc. Box 158, Ludington 49431. (616) 843-4850. Gary Van Volkenburg, gen mgr. Atty: Warner, Norcross, Judd, Grand Rapids, Mich.

Serves Hart. Oceana county. Outside all TV markets.

Subscribers: 350; homes passed: 650; total homes in franchised area: 700. Started 11/74. Charges: instal \$15; \$5/mo. Franchise fee 3%.

Channel usage: total ch capacity 12; TV chs 12 (1 shared); automated 1 (shared).

TV stations: WBAY-TV Green Bay, Wis. (2-2, CBS); WKZO-TV Kalamazoo (3-3, CBS); WTMJ-TV Milwaukee, Wis. (4-4, NBC); WGVC Grand Rapids (35-na, ETV); WITI-TV Milwaukee, Wis. (6-6, CBS); WPBN-TV Traverse City (7-7, NBC); WOTV Grand Rapids (8-na, NBC); WMVS Milwaukee, Wis. (10-10, ETV); WISN-TV Milwaukee, Wis. (12-12, ABC); WWTV Milwaukee, Wis. (18-na, Ind); WZZM-TV Grand Rapids (13-13, ABC); WWTV Cadillac (9-na, CBS).

Origination-automated: ch 12 (time/weather, sports, news).

Ownership: Omega Communications Inc. (see MSO).

Hartford. Hartford Cablevision Ltd. 526 S. Burdick, Kalamazoo 49006.

Charges: instal \$20; \$6.95/mo. Franchise fee 2%.

Ownership: TAB Inc.

Harvey. See Marquette.

Hastings. Triad Cablevision of Hastings. 111 W. Michigan Ave., Marshall 49068. Ed Lane, mgr. Under construction.

Serves Hastings. Barry county. Top-100 TV market. Total homes in franchised area: 2,400. Length 30 mi. Charges: instal \$18.50; 6/mo. Franchise fee 3%.

Ownership: Triad Cablevision 80% (see MSO).

Hillsdale. Twin Valley CATV Inc. 63 N. Howell 49242. Serves Hillsdale, Cambria twp, Fayette twp, Hillsdale twp and Jonesville. Hillsdale county. Top-100 TV market.

Subscribers: 2,600; homes passed: 3,000; total homes in franchised area: 3,000. Started 6/66. Length 46 mi. Charges: instal \$15; \$6/mo.

Channel usage: total ch capacity 12; (TV chs). Allband FM.

TV stations: WJKB-TV Detroit (2-2, CBS); WKZO-TV Kalamazoo (3-3, CBS); WDIV Detroit (4-4, NBC); WJIM-TV Lansing (6-6, CBS); WXYZ-TV Detroit (7-7, ABC); WOTV Grand Rapids (8-8, NBC); CBET Windsor, Ont. (9-9, CBC); WILX-TV Onondaga (10-10, NBC); WTVG Toledo, Ohio (13-13, NBC); WANE-TV Ft. Wayne, Ind (15-5, CBS); WDHO-TV Toledo, Ohio (24-11, ABC); WKBD-TV Detroit (50-12, Ind).

Ownership: Comcast Corp. (see MSO).

Hillsdale twp. See Hillsdale.

Holland. Continental Cablevision of Michigan Inc. 336 River Ave. 49423. (616) 392-7071. Jerald A. Vallender, ops mgr; Larry Orr, chief tech.

Serves Holland. Ottawa and Allegan counties. Top-100 TV market.

Subscribers: 3,800; homes passed: 8,600; total homes in franchised area: 8,700. Started 3/76. Length 86 mi. Charges: instal \$10; \$6.95/mo. Franchise fee 3%.

Channel usage: total ch capacity 12; TV chs 8; pay cable 1; automated 1 shared; access 2; other origination programming 1 shared. Total radio stations: 15 FM.

TV stations: WKZO-TV Kalamazoo (3-2, CBS); WUHQ-TV Battle Creek (41-4, ABC); WKBD-TV Detroit (50-5, Ind, cc); WOTV Grand Rapids (8-7, NBC); WGN-TV Chicago (9-9, Ind, cc); WGVC Grand Rapids (35-10, ETV); WSNS Chicago (44-11, Ind, cc); WZZM-TV Grand Rapids (13-13, ABC).

■ Pay cable: ch 2 (Cinevue, movies, 45 hrs); 2,300 subscribers, available to 3,800 homes; charge \$3.95/mo.

Origination-automated: ch 6 (time, NOAA weather, temperature, WOOD-FM Grand Rapids; 155 hrs). Access: ch 8 (public/government, full time); ch 12 (educ). Other origination: ch 6 (studio-remote live-syndicated, 15 hrs). Adv accepted; annual volume \$1,200.

Other services: Two-way capability.

Ownership: Continental Cablevision Inc., 100% (see MSO).

Houghton. WGN Electronic Systems Co. 610 Shelden Ave. 49931. (906) 482-2040. George A. LaMotte, VP-mgr.

Serves Houghton, Hancock and twps of Adams, Chassell, Franklin, Osceola, Portage. Houghton county. Outside all TV markets.

Subscribers: 4,240; homes passed: 4,436; total homes in franchised area: 5,918. Started 8/54. Length 58.6 mi. Charges: instal \$25; \$6.75/mo. Franchise fee none.

Channel usage: total ch capacity 12; TV chs 8; pay cable 1 shared; automated 1; access 1 shared; available unused 2.

TV stations: WLUK-TV Marquette (6-5, CBS); CKPR-TV Thunder Bay, Ont. (2-2, CBC); WLUK-TV Green Bay, Wis. (11-11, ABC, cc); WFRV-TV Green Bay, Wis. (5-3, NBC, cc); WAEO-TV Rhinelander, Wis. (12-12, NBC); WNMU-TV Marquette (13-13, ETV); WKBD-TV Detroit (50-na, Ind); CHFD-TV Thunder Bay, Ont. (4-na, CTV). Microwave: American Microwave Co.

■ Pay cable: ch 4 (HBO); 500 subscribers, available to 4,240 homes; charge \$7.95/mo.

Origination-automated: one ch (time/weather, full time). Access: ch 4 (govt, 1.5 hrs).

Ownership: WGN Electronic Systems Co. (see MSO).

Hubbell. See Calumet.

Hudson. Hudson Cable Co. 124 W. Main St. 49247. (517) 448-8610.

Serves Hudson, Three Rivers. Lenawee county. Outside all TV markets.

Subscribers: 580; homes passed: 817; total pop in franchised area: 2,618. Started 10/73. Length 17.4 mi. Charges: instal \$15; \$6/mo.

Channel usage: total ch capacity 12.

Ownership: Hudson Cable Co.

Indianfields twp. See Caro.

Inverness. See Cheboygan.

Iron Mountain. Teleprompter Cable TV d/b/a American Cablevision Co. Box 706 49801. (906) 774-2404. Bernard J. Mainville, district mgr; Daniel Ethington, chief tech.

Serves Iron Mountain, Kingsford, Quinnesec, Breitung twp, Mich., and Aurora, Wis. Dickinson and Florence counties. Smaller TV market.

Subscribers: 3,230; homes passed: 5,055; total homes in franchised area: 6,500. Started 8/55. Length 65 mi. Charges: instal \$9.50; \$7/mo. Franchise fee None.

Channel usage: total ch capacity 12; TV chs 8; automated 3; access 1. Allband FM.

TV stations: WBAY-TV Green Bay, Wis. (2-2, CBS, cc); WJMN-TV Escanaba (3-5, NBC); WLUK-TV Marquette (6-6, CBS); WKBD-TV Detroit (50-9, Ind, cc); WLUK-TV Green Bay, Wis. (11-11, ABC, cc); WAEO-TV Rhinelander, Wis. (12-12, NBC); WNMU-TV Marquette (13-13, ETV); WPNE Green Bay, Wis. (38-7, ETV). Microwave: American Microwave Co.

Origination-automated: ch 3 (time/weather, full time); ch 10 (message center, full time).

Ownership: Teleprompter Corp. (see MSO).

Iron Mountain. Northside TV Corp. 110 Lehman Ave. 49801. (906) 774-2404.

Serves Iron Mountain. Dickinson county. Outside all TV markets.

Subscribers: 650; homes passed: 725; total pop in franchised area: 3,000. Started 10/55. Length 14 mi.

Charges: instal 125; \$9/yr.

Channel usage: total ch capacity 12; TV chs 5; available unused 7. Allband FM.

TV stations: WBAY-TV Green Bay, Wis. (2-na, CBS); WFRV-TV Green Bay, Wis. (5-na, NBC); WLUC-TV Marquette (6-na, CBS); WLUK-TV Green Bay, Wis. (11-na, ABC); WAEO-TV Rhinelander, Wis. (12-na, NBC).

Ownership: Northside TV Corp.

Iron River City. Iron River Co-op TV Antenna Corp. 105 W. Genesee St. 49935. (906) 265-3810.

Serves Iron River City. Iron county. Smaller TV market.

Subscribers: 1,085; homes passed: 961; total pop in franchised area: 2,884. Started 5/57. Length 35 mi.

Channel usage: total ch capacity 8; TV chs 4; available unused 4. Total radio stations: 1 FM.

TV stations: WAEO-TV Rhinelander, Wis. (12-4, NBC); WLUC-TV Marquette (6-6, CBS); WLUK-TV Green Bay, Wis. (11-5, ABC); WBAY-TV Green Bay, Wis. (2-2, CBS).

Ownership: Co-op.

Ironwood. American Cablevision Co. 115 E. McLeod Ave. 49938. (906) 932-1831. Alfred Wright, mgr; Russell Johnson, chief tech.

Serves Ironwood, Bessemer, Wakefield, Ironwood twp, Erwin twp, Bessemer twp (Mich.); Hurley, Montclair, Pence (Wis). Gogebic and Iron counties. Outside all TV markets.

Subscribers: 6,311; homes passed: 6,930; total homes in franchised area: 8,100. Started 7/58. Length 115 mi. Charges: instal \$10; \$7/mo. Franchise fee none.

Channel usage: total ch capacity 12; TV chs 10; automated 2. Allband FM.

TV stations: CKPR-TV Thunder Bay, Ont. (2-2, CBC); KDLH-TV Duluth, Minn. (3-3, CBS); WKBD-TV Detroit (50-4, Ind, cc); WLUC-TV Marquette (6-5, CBS, cc); KBJR-TV Duluth, Minn. (6-6, NBC); WDSE-TV Duluth, Minn. (8-8, ETV); WDIO-TV Duluth, Minn. (10-10, ABC); WLUK-TV Green Bay, Wis. (11-11, ABC, cc); WAEO-TV Rhinelander, Wis. (12-12, NBC); WNMU-TV Marquette (13-13, ETV, cc). Microwave: American Microwave Co.

Origination-automated: ch 7 (time/weather, WAKX-FM Duluth, Minn., full time); ch 9 (message wheel, WAXX [FM] Eau Claire, Wis., full time).

Ownership: Teleprompter Corp. (see MSO).

Ironwood twp. See Ironwood.

Ishpeming. See Marquette.

Ishpeming twp. See Marquette.

Jackson. Continental Cablevision of Michigan Inc. 2000 Cooper Street 49202. (517) 787-2000. Ronald D. Hartman, rgnl mgr; Glen Deutscher, chief tech. Atty: Hogan & Hartson, Washington.

Serves Jackson, Blackman twp. Jackson county. Top-100 TV market.

Subscribers: 11,050; homes passed: 17,500; total homes in franchised area: 20,000. Started 3/66. Length 154 mi. Charges: instal \$15; \$7.95/mo. Franchise fee 2-4%.

Channel usage: total ch capacity 12; TV chs 12 (2 shared); automated 1 (shared); other origination programming 1 (shared). Allband FM.

TV stations: WJBK-TV Detroit (2-3, CBS); WKZO-TV Kalamazoo (3-3, CBS); WDIV Detroit (4-4, NBC); WKBD-TV Detroit (50-5, Ind); WJIM-TV Lansing (6-6, CBS); WXYZ-TV Detroit (7-7, ABC); WOTV Grand Rapids (8-8, NBC); CBET Windsor, Ont. (9-9, CBC); WXON Detroit (20-10, Ind); WUHQ-TV Battle Creek (41-11, ABC); WILX-TV Onondaga (10-12, NBC); WKAR-TV East Lansing (23-13, ETV).

■ Pay cable: ch 2 (TPS).

Origination-automated: ch 10 (time/weather, 130 hrs). Access: ch 8 (govt, educ, 15 hrs). Adv accepted. Other services: Community emergency warning system.

Ownership: Continental Cablevision Inc. (see MSO).

Janison. See Wyoming.

Jonesville. See Hillsdale.

Kalamazoo. Fetzer Cablevision. 590 West Maple St. 49008. (616) 344-0141. Carl E. Lee, pres; James P. White, mgr; Gary Wightman, chief tech.

Serves Kalamazoo, Comstock twp, Cooper twp, Kalamazoo twp, Oshetmo twp, Parchment and Portage. Kalamazoo county. Top-100 TV market.

Subscribers: 21,187; homes passed: 39,700; total homes in franchised area: 46,000. Started 11/66. Length 437 mi. Charges: instal \$20; \$6/mo.

Channel usage: total ch capacity 12; TV chs 9; pay cable 1; automated 1; access 1.

TV stations: WKZO-TV Kalamazoo (3-3, CBS); WUHQ-TV Battle Creek (41-4, ABC); WKBD-TV Detroit (50-5, Ind, p); WGVC Grand Rapids (35-6, ETV); WTVS Detroit (56-6, ETV, p); WOTV Grand Rapids (8-8, NBC); WGN-TV Chicago (9-9, Ind, p); WSNS Chicago (44-10, Ind, p); WTTW Chicago (11-11, ETV, p); WZZM-TV Grand Rapids (13-12, ABC); WSBT-TV

South Bend, Ind. (22-12, CBS).

■ Pay cable: ch 2 (HBO); 5,286 subscribers, available to 39,700 homes; charge \$8/mo.

Origination-automated: ch 7 (time/weather, news ticker, stock ticker; full time).

Ownership: Fetzer Broadcasting Co. (see MSO, Bcstrs in CATV).

Kalamazoo twp. See Kalamazoo.

Kalkaska. Great Lakes Cable Co. Box 428, Elk Rapids 49629.

Serves Kalkaska. Kalkaska county. Smaller TV market.

Subscribers: 214; homes passed: 750; total pop in franchised area: 2,000.

Ownership: Milton C. Roskam.

Kentwood. See Wyoming.

Kinchelo Air Force Base. See Sault Ste. Marie.

Kingsford. See Iron Mountain.

Lake Linden. Calumet.

L'Anse. See Ontonagon.

Lansing. Continental Cablevision of Lansing. 333 Washington Square North 48933. (517) 485-8100. Gary L. Mizga, system mgr; Par G. Peterson, chief engr.

Serves Lansing, Delhi twp, Delta twp, De Witt twp, Grand Ledge and Lansing twp. Clinton, Eaton and Ingham counties. Top-100 TV market.

Subscribers: 31,000; homes passed: 65,000; total homes in franchised area: 67,500. Started 1/76. Length 650 mi. Charges: instal 10; \$6.95/mo. Franchise fee \$1.50 per subscriber per year.

Channel usage: total ch capacity 35; TV chs 12; pay cable 2; automated 6; access 10; other origination programming 2; available unused 3. 12+ ch converters. Total radio stations: 25 FM.

TV stations: WKZO-TV Kalamazoo (3-3, CBS); WUHQ-TV Battle Creek (41-4, ABC); WKBD-TV Detroit (50-5, Ind); WJIM-TV Lansing (6-6, CBS); WTBS Atlanta (17-7, Ind); WOTV Grand Rapids (8-8, NBC); CBET Windsor, Ont. (9-9, CBC); WILX-TV Onondaga (10-10, NBC); WJRT-TV Flint (12-12, ABC); WKAR-TV East Lansing (23-13, ETV); WGVC Grand Rapids (35-17, ETV); WTVS Detroit (56-21, ETV).

■ Pay cable: ch 2 (Home Box Office, movies, sports, specials); ch 14 (Cinevue, movies); 23,800 subscribers, available to 31,000 homes, charge \$8.95/mo (HBO) & \$3.95/mo (Cinevue).

Origination-automated: ch 15 (sports news, FM background music); ch 16 (business news, FM background music); ch 18 (Michigan state news, FM background music); ch 19 (world news, FM background music); ch 20 (state and local weather, FM background music); ch 23 (color test channel). Access: ch 26 (East Lansing public access); ch 28 (local government); ch 29 (state of Michigan government channel); ch 30 (Michigan State University); ch 31 (Michigan State University); ch 32 (Lansing library); ch 33 (Lansing Community College); ch 34 (educ); ch 35 (Greater Lansing school district); ch 36 (public). Other origination: ch 11 (local sports, community programming); ch 22 (programming for children). Adv accepted. Two-way capability.

Ownership: Continental Cablevision Inc. (see MSO).

Lansing twp. See Lansing.

Lawton. See Paw Paw.

Leoni twp. See Summit twp.

Lincoln. Alcona County Cable Corp. 3260 U.S. 23, Oscoda 48750.

Ownership: Stanley Wooten.

Little Traverse twp. See Petoskey.

Livingston. See Charlevoix.

Ludington. Cable Vision Inc. Box 158 49431. (616) 843-4850. Gary Van Volkenburg, mgr-chief tech. Atty: Warner Norcross Judd, Grand Rapids.

Serves Ludington. Mason county. Outside all TV markets.

Subscribers: 3,140; homes passed: 4,000; total pop in franchised area: 9,335. Started 3/68. Length 57 mi. Charges: instal \$15; \$6/mo. Franchise 3%.

Channel usage: total ch capacity 12 (TV chs, 1 shared); other origination programming 1 (shared).

TV stations: WBAY-TV Green Bay Wis (2-3, CBS); WKZO-TV Kalamazoo (3-3, CBS); WTMJ-TV Milwaukee, Wis. (4-4, NBC); WFRV-TV Green Bay Wis. (5-5, NBC); WITI-TV Milwaukee, Wis. (6-6, CBS); WPBN-TV Traverse City (7-7, NBC); WOTV Grand Rapids (8-8, NBC); WWTV Cadillac (9-9, CBS); WVTW Milwaukee, Wis. (18-3, Ind); WVMV Milwaukee, Wis. (10-10, ETV); WGN-TV Chicago, Ill. (9-3, Ind); WLUK-TV Green Bay, Wis. (11-11, ABC); WGTU Traverse City (29-8, ABC); WISN-TV Milwaukee, Wis. (12-12, ABC); WGVC Grand Rapids (35-3, ETV); WZZM-TV Grand Rapids (13-13, ABC).

Other origination: ch 12 (videotape, hrs vary).

Ownership: Cable Vision Inc. (see MSO).

Mackinaw City. Sun Cablevision Co. 410 Water St., Cheboygan 49721.

Serves Mackinaw City. Emmet, Cheboygan counties. Smaller TV market.

Subscribers: 365; homes passed: 420; total pop in franchised area: 1,000. Started 5/68. Length 8 mi.

Channel usage: total ch capacity 12; TV chs 6; automated 1; available unused 5.

TV stations: WJRT-TV Flint (12-na, ABC); WKBD-TV Detroit (50-na, Ind); WGTU Traverse City (29-na, ABC); CJJC-TV Sault Ste. Marie, Ont. (2-na, CBC); WWUP-TV Sault Ste. Marie (10-na, CBS); WTOM-TV Cheboygan (4-na, NBC).

Origination-automated: one ch (time/weather, full time).

Ownership: Sun Cablevision Co. (see MSO).

Mancelona. Great Lakes Cable Co. Inc. Star Route, Cedar 49621.

Serves Mancelona. Antrim county.

Subscribers: 316; homes passed: 710; total pop in franchised area: 2,500. Started 2/75. Length 12 mi.

Ownership: Great Lakes Cable Co. Inc.

Manistee. Manistee Cable TV. Box 236, Milford 48042.

Serves Manistee, Manistee twp, Filer twp. Manistee county. Outside all TV markets.

Subscribers: 1,860; homes passed: 3,600; total homes in franchised area: 3,202. Started 5/67. Length 38.5 mi. Charges: instal \$15; \$6.25/mo. Franchise fee 3%.

Channel usage: total ch capacity 12; TV chs 10; other origination programming 1; available unused 1. Allband FM.

TV stations: WWTV Cadillac (9-9, CBS); WPBN-TV Traverse City (7-8, NBC); WGTU Traverse City (29-3, ABC); WBAY-TV Green Bay, Wis. (2-2, CBS); WFRV-TV Green Bay, Wis. (5-5, NBC); WLUK-TV Green Bay, Wis. (11-11, ABC); WTMJ-TV Milwaukee, Wis. (4-4, NBC); WVTW Milwaukee, Wis. (18-12, Ind); WVMV Milwaukee, Wis. (10-10, ETV); WZZM-TV Grand Rapids (13-13, ABC).

Other origination: one ch (educ).

Ownership: Manistee Cable TV Co.

Manistee twp. See Manistee.

Manistique. Manistique TV Cable Co. 207 S. Cedar St. 49854. (906) 241-5457. Gerald C. Renk, mgr.

Serves Manistique. Schoolcraft county. Outside all TV markets.

Subscribers: 1,500; homes passed: 2,500; total pop in franchised area: 5,000. Started 1/62. Length 46 mi. Charges: instal \$19.95; \$6/mo.

Channel usage: total ch capacity 21; TV chs 8; automated 1. Allband FM.

TV stations: WJMN-TV Escanaba (3-4, NBC); WTOM-TV Cheboygan (4-7, NBC); WLUC-TV Marquette (6-6, CBS); WWUP-TV Sault Ste. Marie (10-10, CBS); WLUK-TV Green Bay, Wis. (11-11, ABC); WNMU-TV Marquette (13-13, ETV); WGTU Traverse City (29-8, ABC); WKBD-TV Detroit (50-5, Ind).

Origination-automated: one ch (time/weather, full time).

Ownership: Marcellus N. Renk, pres, 57%; Gerald C. Renk, VP, 43%.

Marengo. See Albion.

Marquette. Iron Range Cable TV. 359 E. U.S. 41, Negaunee 49866. (906) 475-7844. Richard R. Bur, mgr; Robert L. Grove, chief tech. Atty: Dow, Lohnes & Albertson, Washington.

Serves Marquette, Chocoy twp, Ely twp, Harvey, Ishpeming, Ishpeming twp, Marquette twp, National Mine, Negaunee, Negaunee twp, Palmer, Richmond twp and Tilden twp. Marquette county. Smaller TV market.

Subscribers: 13,596; homes passed: 14,293; total homes in franchised area: 14,754. Started 10/60. Length 206.83 mi. Charges: instal \$19.95; \$6.50/mo. Franchise fee 3%.

Channel usage: total ch capacity 12; TV chs 6; pay cable 1; automated 3 (1 shared); access 1; other origination programming 2 (1 shared). Allband FM.

TV stations: WBAY-TV Green Bay, Wis. (2-2, CBS, cc); WJMN-TV Escanaba (3-3, NBC, p); WLUC-TV Marquette (6-7, CBS, ABC, p); WKBD-TV Detroit (50-9, Ind, cc); WLUK-TV Green Bay, Wis. (11-11, ABC, cc); WNMU-TV Marquette (13-12, ETV, p). Microwave: American Microwave & Communications Inc.

■ Pay cable: ch 4 (HBO, movies, sports); 3,403 subscribers, available to 14,293 homes; charge \$8/mo.

Origination-automated: ch 6 (news/view, WMQT [FM] Ishpeming, full time); ch 10 (New York Stock Exchange/Reuters, NOAA weather radio station KIG-66 Marquette, full time); ch 13 (time/weather, WUUN [FM] Marquette, full time). Access: ch 8 (high schools and

Michigan

local government). Other origination: ch 5 (Christian Broadcasting Network); ch 10 (Madison Square Garden sports).

Ownership: Cox Cable Communications Inc. (see MSO).

Marquette twp. See Marquette.

Marshall. See Albion.

Marysville. See Port Huron.

Mattawan. Cable of Mattawan. 1031 W. Patterson St., Kalamazoo 49007. System is under construction.

Serves Mattawan. Van Bureau county. Top-100 TV market.

Total pop in franchised area: 1,569. Charges: instal \$20; \$5/mo.

Ownership: Omega Communications Inc. (see MSO).

McMillan twp. See Newberry.

Menominee. See Marinette, Wis.

Midland. Gerity Cablevision. 1211 Woodside Ave., Essexville 48732. Gale H. Sullivan, gen mgr.

Serves Midland. Midland county. Top-100 TV market.

Subscribers: 6,700; homes passed: 12,869; total pop in franchised area: 100,000. Started 8/72. Length 165 mi. Charges: instal 17.50; \$6.90/mo.

Channel usage: total ch capacity 13; TV chs 10 (2 shared); pay cable 1; automated 2 (1 shared); other origination programing 2 (1 shared). Total radio stations: 14 FM.

TV stations: WUCM-TV University Center (19-3, ETV); WEYI-TV Saginaw (25-4, CBS); WKAR-TV East Lansing (23-5, ETV); WKBD-TV Detroit (50-6, Ind, p); WNEM-TV Bay City (5-7, NBC); WTBS Atlanta (17-8, Ind, satellite); WWTW Cadillac (9-9, CBS); CBET Windsor, Ont. (9-10, CBC, p); WJRT-TV Flint (12-11, ABC); WCMU-TV Mount Pleasant (14-12, ETV).

■ Pay cable: ch H-3 (Home Box Office, movies, sports, 50 hrs); charge \$8.50/mo.

Origination—automated: ch 9 (weather, WFMK [FM] East Lansing); ch 13 (financial news, sports, full time). Other origination: ch 2 (locally produced shows, 5 hrs); ch 8 (PTL Network, Madison Square Garden sports).

Ownership: James Gerity Jr. Estate (see Gerity Broadcasting Co. under Bcstrs in CATV).

Monitor twp. See Bay City.

Monroe. Monroe Cablevision Inc. 12 E. First St. 481TK61. (313) 241-2225. William R. Aubry, gen mgr; Ralph Malewski, chief tech. Atty: Smith & Pepper, Washington.

Serves Monroe, Monroe twp. Monroe county. Top-100 TV market.

Subscribers: 3,546; homes passed: 8,603; total pop in franchised area: 33,194. Started 2/71. Length 99 mi. Charges: instal \$15; \$6/mo. Franchise fee 3.5%.

Channel usage: total ch capacity 12; TV chs 11; automated 1. Allband FM.

TV stations: WJBK-TV Detroit (2-2, CBS); WDIV Detroit (4-4, NBC); WXYZ-TV Detroit (7-7, ABC); CBET Windsor, Ont. (9-9, CBC); WTOL-TV Toledo, Ohio (11-10, CBS); WTVG Toledo, Ohio (13-12, NBC); WDHO-TV Toledo, Ohio (24-5, ABC); WGTE-TV Toledo, Ohio (30-13, ETV); WKBD-TV Detroit (50-3, Ind); WTVS Detroit (56-11, ETV); WXON Detroit (20-6, Ind).

Origination—automated: ch 8 (time/weather, full time).

Ownership: Charles S. McIntyre II, 1st VP-dir, 16%; John A. Hohman, 2nd VP-dir, 16%; Howard W. Sharp-ley, dir, 10%; John A. Piedmonte, pres-dir 12%; David L. McIntyre, dir, 11%; Thomas McIntyre, 4%.

Monroe twp. See Monroe.

Montague. See Whitehall.

Montague twp. See Whitehall.

Mt. Morris. Genesee Cable TV. Box H. 48458. (313) 789-0571. Doyle J. Dugans Sr., gen mgr. Atty: S. Buffone, Liotta, Master & Buffone, Washington.

System holds franchise only for Mt. Morris and twps of Mt. Morris Genesee, Flint. Genesee county. Top-100 TV market.

Total homes in franchised area: 24,413. Charges: instal 15; \$5.95/mo. Franchise fee 3%.

Ownership: Doyle J. Dugans Sr., pres, 45%; C. J. Parkes, VP, 31%.

Mt. Morris Twp. See Mt. Morris.

Mt. Pleasant. Cable Vision Inc. 105 E. Illinois 48858. (517) 772-2261. Ed Franche, mgr.

Serves Mt. Pleasant, Clare, Alma (franchise only), Union twp. Isabella, Clare and Gratiot counties. Out-

side all TV markets.

Subscribers: 2,379; homes passed: 5,000; total pop in franchised area: 20,700. Started 4/72. Length 46 mi. Charges: instal \$15; \$6/mo. Franchise fee 2%.

Channel usage: total ch capacity 12; TV chs 11; other origination programing 1. Allband FM.

TV stations: WKZO-TV Kalamazoo (3-3, CBS); WNEM-TV Bay City (5-5, NBC); WJIM-TV Lansing (6-6, CBS); WPBN-TV Traverse City (7-7, NBC); WOTV Grand Rapids (8-8, NBC); WWTW Cadillac (9-9, CBS); WJRT-TV Flint (12-12, ABC); WCMU-TV Mt. Pleasant (14-11, ETV); WEYI-TV Saginaw (25-4, CBS); WZZM-TV Grand Rapids (13-13, ABC); WKBD-TV Detroit (50-10, Ind, cc); CBET Windsor, Ont. (9-3, CBC, cc). Microwave: American Microwave & Communications Inc.

Other origination: ch 2 (videotape, 3 hrs).

Ownership: Omega Communications Inc. (see MSO).

Munising. Iron Range Cable TV. 359 E. U.S. 41, Negaunee 49866. (906) 475-7844. Richard R. Bur, mgr; Robert Grove, chief tech. Atty: Dow, Lohnes & Albertson, Washington.

Serves Munising. Alger county. Outside all TV markets.

Subscribers: 950; homes passed: 960; total homes in franchised area: 1,128. Started 10/60. Length 17.7 mi. Charges: instal 19.95; \$6.25/mo. Franchise fee one-half of 1%.

Channel usage: total ch capacity 12; TV chs 6; automated 1; access 1; available unused 4. Allband FM.

TV stations: WBAY-TV Green Bay, Wis. (2-2, CBS, cc); WJMN-TV Escanaba (3-3, NBC); WLUC-TV Marquette (6-6, CBS); WKBD-TV Detroit (50-9, Ind, cc); WLUC-TV Green Bay, Wis. (11-11, ABC, cc); WNMU-TV Marquette (13-13, ETV). Microwave: American Microwave & Communications Inc.

Origination—automated: ch 5 (time/weather, WUJUN[FM] Marquette, full time). Access: ch 4 (educ).

Ownership: Cox Cable Communications Corp. (see MSO).

Muskegon. Muskegon Cable TV. Box 978 700 W. Broadway 49443. (516) 733-0818. Kenneth E. Lahey, gen mgr; Robert W. Hill, chief tech. Atty: McKenna, Wilson & Kittner, Washington.

Serves Muskegon, Muskegon Heights, North Muskegon, Roosevelt Park, Norton Shores, twps of Muskegon, Laketon & Fruitport. Muskegon county. Top-100 TV market.

Subscribers: 19,500; homes passed: 36,000; total homes in franchised area: 36,500. Started 3/66. Length 400 mi. Charges: instal 15; \$6.50/mo. Franchise fee 3%.

Channel usage: total ch capacity 12; TV chs 9; pay cable 1; automated 3 (shared); access 3 (shared); other origination programing 1 (shared). Total radio stations: 22 FM, 20 AM, 2 shortwave.

TV stations: WZZM-TV Grand Rapids (13-2, ABC); WKZO-TV Kalamazoo (3-3, CBS); WSNS Chicago (44-4, Ind); WKBD-TV Detroit (50-5, Ind); WUHQ-TV Battle Creek (41-6, ABC); WOTV Grand Rapids (8-8, NBC); WGN-TV Chicago (9-9, Ind); WMVS Milwaukee (10-10, ETV); WGVC Grand Rapids (35-11, PBS); WBBM-TV Chicago (2-4, Ind). Microwave: American Microwave.

■ Pay cable: ch Z (Telemation Program Services, movies, 49 hrs); 3,100 subscribers, available to 19,500 homes; charge \$8/mo.

Origination—automated: ch 7 (sports/business news, WQWQ-FM Muskegon, 152 hrs); ch 12 (weather, WQWQ-FM Muskegon, full time); ch 13 (Reuters, WQWQ-FM Muskegon, 161 hrs). Access: ch 7 (public 10 hrs); ch 12 (govt); ch 13 (educ, 7 hrs). Other origination: ch 7 (syndicated, 6 hrs).

Other services: WKBZ [AM] Muskegon (morning news); WMUS-FM Muskegon (music, 84 hrs). Two-way capability.

Ownership: Plains Television Corp., 47.5% (see MSO, Bcstrs in CATV); Cable Communications Inc., 47.5%; James L. Lahey, 5% (see MSO).

Muskegon Heights. See Muskegon.

Muskegon twp. See Muskegon.

National Mine. See Marquette.

Negaunee. See Marquette.

Negaunee twp. See Marquette.

Newberry. Sun Cablevision Co. 103 E. John 49868. (906) 293-5612. Gil Clark Jr., gen mgr.

Serves Newberry, McMillan twp and Pentland twp. Luce county. Outside all TV markets.

Subscribers: 900; homes passed: 1,250; total homes in franchised area: 1,400. Started 4/66. Length 15 mi. Charges: instal 20; \$8.10/mo.

Channel usage: total ch capacity 12; TV chs 10; pay cable 1; available unused 1. Allband FM.

TV stations: CKCY-TV Sault Ste. Marie, Ont. (2-2, CTV); WJMN-TV Escanaba (3-3, NBC); CJIC-TV Sault Ste. Marie, Ont. (5-5, CBC); WLUC-TV Marquette (6-6, CBS, ABC, cc); WTQM-TV Cheboygan (4-7, NBC); WGTQ Sault Ste. Marie (8-8, ABC); WKBD-TV Detroit (50-9, Ind); WWUP-TV Sault Ste. Marie (10-10, CBS);

WLUK-TV Green Bay, Wis. (11-11, ABC); WNMU-TV Marquette (13-13, ETV).

Ownership: Megavision, 100%.

Niles. Four Flags Cable TV Co. Holds franchise only. Charges: instal \$20; \$8/mo.

North Muskegon. See Muskegon.

Norton Shores. See Muskegon.

Norway. City of Norway CATV. Box 194 49870. (906) 563-9641. J. Stanchina, supt; P. Ray, chief tech.

Serves Norway, Vulcan. Dickinson county. Outside all TV markets.

Subscribers: 1,125; homes passed: 1,303; total homes in franchised area: 3,633. Started 1954. Length 29 mi. Charges: instal \$60; \$1.75/mo.

Channel usage: total ch capacity 12; TV chs 9; available unused 3. Allband FM.

TV stations: WBAY-TV Green Bay, Wis. (2-2, CBS); WFRV-TV Green Bay, Wis. (5-3, NBC); WWTW Cadillac (9-4, CBS); WKBD-TV Detroit (5-5, Ind); WLUK-TV Marquette (6-6, CBS, ABC); WNMU-TV Marquette (13-7, ETV); WGN-TV Chicago (9-9, Ind); WLUK-TV Green Bay, Wis. (11-11, ABC); WAEO-TV Rhinelander, Wis. (12-12, NBC).

Ownership: City of Norway (municipal corp).

Ontonagon. Northern Video Inc. 306 Houghton St. 49953.

Serves Ontonagon, L'Anse. Ontonagon county. Outside all TV markets.

Subscribers: 1,655; homes passed: 2,026; total pop in franchised area: 6,086. Started 8/60. Length 21 mi. Charges: instal \$35; \$8.50/mo.

Channel usage: total ch capacity 5 (TV chs).

TV stations: WFRV-TV Green Bay, Wis. (5-2, NBC); CKPR-TV Thunder Bay, Ont. (2-3, CBC); WLUK-TV Green Bay, Wis. (11-4, ABC); WNPB Marquette (13-5, ETV); WLUK-TV Marquette (6-6, CBS).

Ownership: Arnold Dallavalle, pres, 50%; Calvin Carlson, sec-treas, 50%.

Osceola twp. See Houghton.

Oscoda. General Television of Michigan. 319 State St. 48750. (517) 739-9077. Stan Wooten, gen mgr; Gerald Burman, chief tech.

Serves Oscoda, Au Sable twp, Greenbush twp and Wurtsmith Air Force Base. Iosco and Alcona counties. Outside all TV markets.

Subscribers: 5,350; homes passed: 6,914; total homes in franchised area: 7,500. Started 1963. Length 120 mi. Charges: instal \$19; 6/mo. Franchise fee none.

Channel usage: total ch capacity 12; TV chs 7; pay cable 1; automated 2; other origination programing 1; available unused 1. Allband FM.

TV stations: WJRT-TV Flint (12-2, ABC); WKBD-TV Detroit (50-3, Ind); WBKB-TV Alpena (11-4, CBS); WUCM-TV University Center (19-8, ETV); WEYI-TV Saginaw (25-9, CBS); WCML-TV Alpena (6-10, ETV); WNEM-TV Bay City (5-13, NBC).

■ Pay cable: ch 5 (Home Box Office); 3,000 subscribers, available to 6,914 homes; charge \$7.95/mo.

Origination—automated: ch 6 (weather); ch 12 (news). Other origination: ch 7 (Christian Broadcasting Network, Madison Square Garden sports).

Ownership: American Television & Communications Corp., 100% (see MSO).

Oshemo. O-K Cable TV. 4613 W. Main, Kalamazoo 49007. (616) 382-6200. George Jones, mgr; Timothy Olmstead, chief tech.

Serves Oshemo. Kalamazoo county. Top-100 TV market.

Subscribers: 1,000; homes passed: 3,000; total homes in franchised area: 6,000. Started 1974. Length 20 mi. Charges: instal \$20; \$6/mo.

Channel usage: total ch capacity 12; TV chs (1 shared); automated 1. Other origination (1 shared). Allband FM.

TV stations: WFLD-TV Chicago (32-2, Ind); WKZO-TV Kalamazoo (3-3, CBS); WUHQ-TV Battle Creek (41-4, ABC); WGVC Grand Rapids (35-5, ETV); WHME-TV South Bend, Ind. (46-6, Ind); WOTV Grand Rapids (8-8, NBC); WGN-TV Chicago (9-9, Ind); WLX-TV Onondaga (10-10, NBC); WKAR-TV East Lansing (23-11, ETV); WSBT-TV South Bend, Ind. (22-12, CBS); WZZM-TV Grand Rapids (13-13, ABC).

Origination—automated: ch 7 (time/weather, AP news, WOOD-FM Grand Rapids, 118 hrs). Other: ch 12 (shared, movies, 4 hrs).

Other services: Two-way capability.

Ownership: Oshemo-Kalamazoo Associates, 100%.

Oshemo twp. See Kalamazoo.

Oshemo Twp. Century Cablevision, 4613 N. Main St, Box 829, Kalamazoo 49005. (616) 382-6200.

Oshtemo. See Allegan.

Owosso. Owosso Cable TV 820 W. Main 48867. (517) 723-7808. Richard Hook, mgr; Steve Newell, chief tech.

Serves Owosso, Corunna, Caledonia twp, Owosso twp. Shiawassee county. Top-100 TV market.

Subscribers: 2,150; homes passed: 5,600; total homes in franchised area: 6,700. Started 6/74. Length 81 mi. Charges: instal \$14.95; \$6.95/mo. Franchise fee 3%.

Channel usage: total ch capacity 28; TV chs 9; automated 1; access 1; technically unavailable 2; available unused 15. Allband FM.

TV stations: WJIM-TV Lansing (6-2, CBS); WJRT-TV Flint (12-3, ABC); WEYI-TV Saginaw (25-4, CBS); WNEM-TV Bay City (5-5, NBC); WKAR-TV East Lansing (23-7, ETV); WJBK-TV Detroit (2-7, CBS, from 1 A.M.); WKBD-TV Detroit (50-8, Ind, cc); CBET Windsor, Ont. (9-9, CBC, cc); WILX-TV Onondaga (10-10, NBC); WXYZ-TV Detroit (7-11, ABC). Microwave: Saginaw Cable TV.

Origination-automated: ch 13 (time/weather, WOAP-FM Owosso, full time). Access: ch 11 (public).

Ownership: Cox Cable Communications Corp. (see MSO).

Owosso twp. See Owosso.

Palmer. See Marquette.

Parchment. See Kalamazoo.

Paw Paw. Community Cable Television. Box K, Lawton 49065. (616) 624-6476. M.A. Kaser, owner; Gary Kaser, chief tech.

Serves Paw Paw, Lawton. Van Buren county. Top-100 TV market.

Subscribers: 850; homes passed: 2,000; total pop in franchised area: 4,581. Started 4/75. Length 35 mi. Charges: instal \$20; \$7/mo. Franchise fee 3%.

Channel usage: total ch capacity 20; TV chs 11; automated 1; available unused 8.

TV stations: WFLD-TV Chicago, Ill. (32-2, Ind); WKZO-TV Kalamazoo (3-3, CBS); WUHQ-TV Battle Creek (41-4, ABC); WSN3 Chicago Ill. (44-5, Ind); WGVG Grand Rapids (35-6, ETV); WNDUTV South Bend, Ind. (16-7, NBC); WOTV Grand Rapids (8-8, NBC); WGN-TV Chicago, Ill. (9-9, Ind); WSBT-TV South Bend, Ind. (22-10, CBS); WSJV Elkhart, Ind. (28-11, ABC); WMSH-TV South Bend, Ind. (46-13, Ind).

Origination-automated: ch 12 (time/weather, full time).

Ownership: M.A. Kaser.

Pennfield twp. See Battle Creek.

Pentland twp. See Newberry.

Pentwater. Pentwater Cable TV. 526 S. Burdick St., Kalamazoo 49006. (616) 382-2646.

Serves Pentwater. Oceana county. Outside all TV markets.

Subscribers: 100; total pop in franchised area: 1,700; Charges: instal \$20; 6.50/mo. Franchise fee 2%.

Ownership: TAB Inc., 100% (see MSO).

Petoskey. G.L.C. TV Inc. 413 Waukazoo 49770. (616) 347-4352. Gil Clark Jr., gen. mgr; Verne Johnson, chief tech. Atty: Shack & Mendenhall, Washington.

Serves Petoskey, Harbor Springs, Bay View, Bear Creek twp, Little Traverse twp, West Traverse twp, Emmet county. Smaller TV market.

Subscribers: 2,780; homes passed: 4,235; total pop in franchised area: 14,800. Started 9/54. Length 82 mi. Charges: instal \$15; \$6.75/mo. Franchise fee none.

Channel usage: total ch capacity 12; TV chs 6; automated 1; other origination programming 1; available unused 4. Allband FM.

TV stations: WJRT-TV Flint (12-11, ABC, cc); WGTU Traverse City (29-2, ABC); WPBN-TV Traverse City (7-7, NBC); WWTV Cadillac (9-9, CBS); WNEM-TV Bay City (5-5, NBC, cc); WKBD-TV Detroit (50-3, Ind, cc). Microwave: American Microwave Co.

Origination-automated: ch 13 (time/weather, full time). Other origination: one ch.

Ownership: McAslan, Bernard, Wells, Loving & Co.

Plainwell. See Allegan.

Plymouth. Alden CATV Inc. holds franchise.

Portage. See Kalamazoo.

Portage twp. See Houghton.

Port Huron. Harron Cable of Michigan. Box 1008, 48060. (313) 987-7880. Richard M. Jones, gen mgr; Russell Mitchell, chief tech. Atty: Bush, Luce, Henderson, Black & Bankson, Port Huron.

Serves Port Huron, Burtchville twp, Fort Gratiot twp, Marysville and Port Huron twp. St. Clair county. Outside all TV markets.

Subscribers: 12,000; homes passed: 18,000; total homes in franchised area: 21,000. Started 12/65. Length 208 mi. Charges: instal \$15; \$7.50/mo. Franchise fee 5.01%.

Channel usage: total ch capacity 12; TV chs 12. Allband FM.

TV stations: WJBK-TV Detroit (2-2, CBS); WKBD-TV Detroit (50-3, Ind); WDIV Detroit (4-4, NBC); CKCO-

TV-3 Sarnia, Ont. (42-5, CTV); WEYI-TV Saginaw (25-6, CBS); WXYZ-TV Detroit (7-7, ABC); WGPR-TV Detroit (62-8, Ind); CBET Windsor, Ont. (9-9, CBC); CFPL-TV London, Ont. (10-10, CBC); WTVS Detroit (56-11, ETV); WXON Detroit (20-12, Ind); CKGN-TV-29 Sarnia, Ont. (29-13, Global).

Ownership: Harron Communications Corp., 100% (see MSO, Bcstrs in CATV).

Port Huron twp. See Port Huron.

Portsmouth. See Bay City.

Quincy. See Coldwater.

Quinnesec. See Iron Mountain.

Richmond twp. See Marquette.

Rogers City. Northern Cable. Box 200, 2066 Shore Rd. 49779. (517) 734-4214. Harvey A. Klann, mgr & chief tech.

Serves Rogers City. Presque Isle county. Smaller TV market.

Subscribers: 1,040; homes passed: 1,400; total homes in franchised area: 1,400. Started 3/72. Length 25 mi. Charges: instal \$20; \$7/mo. Franchise fee none.

Channel usage: total ch capacity 12; TV chs 8; automated 1; other origination programming 1; available unused 2.

TV stations: CKSO-TV-1 Elliot Lake, Ont. (3-3, CTV); WTOM-TV Cheboygan (4-na, NBC); WGTU Traverse City (29-na, ABC); WWUP-TV Sault Ste. Marie (10-na, CBS); WBKB-TV Alpena (11-11, CBS); WCML-TV Alpena (6-6, ETV); CJIC-TV Sault Ste. Marie, Ont. (5-2, CBC); WKBD-TV Detroit (50-na, Ind); WJRT-TV Flint (12-na, ABC). Microwave: American Microwave.

Ownership: Paradigm Communications Inc.

Roosevelt Park. See Muskegon.

Rosecommon. National Cablecasting Services Inc. Holds franchise only.

Saginaw. Saginaw Cable TV Co. Box 1425 48605. (517) 799-8030. F. Robb Kinsey, gen mgr; Wayne Leese, chief tech. Atty: Dow, Lohnes & Albertson, Washington.

Serves Saginaw, Buena Vista twp, Carrollton twp, Saginaw twp, Spaulding twp and Zilwaukee twp. Saginaw county. Top-100 TV market.

Subscribers: 14,408; homes passed: 35,940; total homes in franchised area: 44,000. Started 5/73. Length 420 mi. Charges: instal \$14.95; \$7.50/mo. Franchise fee 2%-3%.

Channel usage: total ch capacity 13; TV chs 6; pay cable 1; automated 3 (1 shared); access 1 shared; other origination programming 2 (1 shared); technically unavailable 2. Total radio stations: 2 FM, 1 weather.

TV stations: WNEM-TV Bay City (5-2, NBC); WJRT-TV Flint (12-3, ABC); WEYI-TV Saginaw (25-4, CBS); WUCM-TV University Center (19-7, ETV); WKBD-TV Detroit (50-8, Ind, p); WTBS Atlanta (17-9, Ind).

Pay cable: ch G (Home Box Office, movies, sports, specials, 84 hrs); 8,350 subscribers, available to 35,940 homes; charge \$8/mo.

Origination-automated: ch 6 (message wheel, WIOG [FM] Saginaw); ch 10 (Reuters financial news & sports, weather, WGER-FM Bay City; full time); ch 11 (Reuters news, WGER-FM Bay City; full time). Access: ch 6. Other origination: ch 6 (Madison Square Garden); ch 13 (Christian Broadcasting Network).

Two-way capability.

Ownership: Cox Cable Communications Inc., 100% (see MSO).

Saginaw twp. See Saginaw.

St. Ignace. Sun Cablevision Co. 410 Water St., Cheboygan 49721.

Serves St. Ignace, St. Ignace twp. Mackinaw county. Smaller TV market.

Subscribers: 824; homes passed: 1,085; total pop in franchised area: 3,800. Started 4/68. Length 18 mi. Charges: instal \$10; \$7.20/mo. Franchise fee \$25/yr. Channel usage: total ch capacity 12; TV chs 5; automated 1; available unused 6.

TV stations: CJIC-TV Sault Ste. Marie, Ont. (5-2, CBC); WTOM-TV Cheboygan (4-5, NBC); WWUP-TV Sault Ste. Marie (10-9, CBS); WKBD-TV Detroit (50-6, Ind); WJRT-TV Flint (12-3, ABC).

Origination-automated: one ch (time/weather, full time).

Ownership: Sun Cablevision Co. (see MSO).

Sanborne twp. See Alpena.

Sand Beach twp. See Harbor Beach.

Sault Ste. Marie. Teleprompter Cable Services Inc. d/b/a American Cablevision Co. 304 Ashmun St. 49783. (906) 635-1526. Dennis Fenlon, mgr; Lawrence Kraklau, chief tech.

Serves Sault Ste. Marie, Soo twp, Kincheloe AFB. Chippewa county. Smaller TV market.

Subscribers: 5,902; homes passed: 8,534; total homes in franchised area: 9,538; Started 4/61. Length

78.5 mi. Charges: instal \$9.95; \$6.95/mo. Franchise fee none.

Channel usage: total ch capacity 12; TV chs 7; automated 2; access 1; technically unavailable 1; available unused 1. Total radio stations: 9 FM.

TV stations: WWUP-TV Sault Ste. Marie (10-6, CBS); WTOM-TV Cheboygan (4-13, NBC); CJIC-TV Sault Ste. Marie, Ont. (5-9, CBC); WJRT-TV Flint (12-4, ABC, cc); WNEM-TV Bay City (5-5, NBC, cc); WKBD-TV Detroit (50-7, Ind, cc); WNMU-TV Marquette (13-8, ETV, cc). Microwave: American Microwave and Communications.

Origination-automated: ch 11 (message wheel, WSMM[FM] Sault Ste. Marie; full time); ch 12 (time/weather, full time). Access: ch 3 (Sault area schools, 5 hrs). Other origination: ch 11 (video tape, 1/2 hr). Adv accepted; annual volume \$1,200.

Ownership: Teleprompter Corp. (see MSO).

Sawyer Air Force Base. K. I. Sawyer Cable TV Co. Drawer 490, Marquette 49855. (906) 228-9905. Peter Waugh, chief tech. Atty: Dow, Lohnes & Albertson, Washington.

Serves Sawyer AFB, Forsyth twp. Marquette county. Smaller TV market.

Subscribers: 2,100; homes passed: 2,500; total homes in franchised area: 2,500; Started 1962. Length 24 mi. Charges: instal 6.90; \$6/mo. Franchise fee none.

Channel usage: total ch capacity 12; TV chs 6; automated 2; available unused 4. Total radio stations: 14 FM.

TV stations: WLUC-TV Marquette (6-6, CBS); WJMN-TV Escanaba (3-3, NBC); WAEO-TV Rhinelander, Wis. (12-12, NDBC); WLUK-TV Green Bay, Wis. (11-11, ABC); WNMU-TV Marquette (13-13, ETV); WBAY-TV Green Bay, Wis. (2-2, CBS).

Origination-automated: one ch (message wheel, full time); one ch (time/weather, full time).

Ownership: Satellite Systems Corp.

Schoolcraft. See Vicksburg.

Schoolcraft twp. See Vicksburg.

Scottville. Cable Vision Inc. Box 158, Ludington 49431. (616) 843-4850. Gary Van Volkenburg, gen mgr. Atty: Warner, Norcross & Judd, Grand Rapids.

Serves Scottville. Mason county. Outside all TV markets.

Subscribers: 189; homes passed: 600; total pop in franchised area: 1,250. Started 8/75. Length 5 mi.

Ownership: Omega Communications Inc. (see MSO).

Selma twp. See Cadillac.

Shelby. Cable Vision Inc. Box 158, Ludington 49431. Holds non-exclusive franchise. Oceana county. Top-100 TV market.

Total pop in franchised area: 1,703.

Ownership: Cable Vision Inc. (see MSO).

Shepherd. Cable Vision Inc. Box 158 Ludington, 49431. (616) 843-4850.

Holds franchise only for Shepherd. Isabella county. Top-100 TV market.

Total homes in franchised area: 370. Charges: instal \$15; 6/mo. Franchise fee 2%.

Ownership: Omega Communications Inc. (see MSO).

Soo twp. See Sault Ste. Marie.

South Arm twp. See Charlevoix.

South Haven. Liberty TV Cable Inc. Route 1, 952 Bailey Ave. 49090.

Serves South Haven. Van Buren county. Top-100 TV market.

Subscribers: 1,211; homes passed: 2,636; total pop in franchised area: 6,300. Started 8/67. Length 30 mi. Charges: instal \$15; \$6.50/mo. Franchise fee none.

Channel usage: total ch capacity 12; TV chs 10; automated 1; available unused 1. Allband FM.

TV stations: WNDU-TV South Bend, Ind. (16-2, NBC); WKZO-TV Kalamazoo (3-3, CBS); WFLD-TV Chicago, Ill. (32-4, Ind); WSJV Elkhart Ind. (28-7, ABC); WOTV Grand Rapids (8-8, NBC); WGN-TV Chicago, Ill. (9-9, Ind); WSBT-TV South Bend, Ind. (22-10, CBS); WFTW Chicago, Ill. (11-11, ETV); WZZM-TV Grand Rapids (13-13, ABC); WUHQ-TV Battle Creek (41-51, ABC).

Origination-automated: one ch (time/weather, full time).

Ownership: Liberty Communications Inc. (see MSO).

Sparta Village. TAB Inc. 3230 W. Main, Kalamazoo 49007.

Holds franchise only for Sparta Village. Kent county. Top-100 TV market.

Total pop in franchised area: 3,094. Charges: instal

Minnesota

20; \$5.95/mo. Franchise fee \$1 per sub.

Ownership: Theodore A. Borst, pres-sec, 50%.

Spaulding. See Saginaw.

Spring Arbor twp. See Summit twp.

Springfield. See Battle Creek.

Stambaugh. Stambaugh Cable Co. 121 4th St. 49915. Serves Stambaugh, Gaastra. Iron county. Outside all TV markets.

Subscribers: 549; homes passed: 850; total pop in franchised area: 2,258. Length 7 mi. Charges: instal 100; \$3/mo.

Channel usage: total ch capacity 12; TV chs 5; available unused 7.

TV stations: WBAY-TV Green Bay, Wis. (2-2, CBS); WNMU-TV Marquette (13-3, ETV); WAEO-TV Rhinelander, Wis. (12-4, NBC); WLUC-TV Green Bay, Wis. (11-5, ABC); WLUC-TV Marquette (6-6, CBS).

Ownership: Albert Melchior.

Sturgis. Michigan CA-TV Co. 120 1/2 West Chicago Rd. 49091. (616) 616-6280. Lee Droeger, gen mgr; John Greenwood, chief tech. Atty: Midlen & Reddy, Washington.

Serves Sturgis. St. Joseph county. Top-100 TV market.

Subscribers: 2,600; homes passed: 2,800; total pop in franchised area: 9,295. Started 9/66. Length 35 mi. Charges: instal \$18; \$6/mo. Franchise fee 3%.

Channel usage: total ch capacity 12; TV chs 11; automated 1 (shared); other origination programing 1 (shared).

TV stations: WKZO-TV Kalamazoo (3-3, CBS); WNDU-TV South Bend, Ind. (16-4, NBC); WSJV Elkhart, Ind. (28-5, ABC); WKBD-TV Detroit (50-6, Ind); WOTV Grand Rapids (8-8, NBC); WSBT-TV South Bend, Ind. (22-7, CBS); WGN-TV Chicago, Ill. (9-9, Ind); WILX-TV Onondaga (10-10, NBC); WNIIT-TV South Bend (31-11, ETV); WKJG-TV Ft. Wayne, Ind. (33-12, NBC); WUHQ-TV Battle Creek (41-13, ABC).

Origination-automated: ch 2 (time/weather, WSTR-FM Sturgis; full time). Other origination: ch 2 (video tape, local events, sports). Adv accepted; annual volume \$6,000.

Ownership: Water Wonderland Bcstg, Bay City, 80% (see Bcstrs in CATV); Lee Droeger, 5%; John H. Midlen, 11% (see MSO.)

Summit twp. Summit-Leoni Cable TV. 1916 Francis St., Jackson 49203. (517) 789-8121. Art Jones, mgr; Tom Cummings, chief tech. Atty: Pierson, Ball & Dowd, Washington.

Serves Summit twp, Leoni twp and Spring Arbor twp. Jackson county. Top-100 TV market.

Subscribers: 7,249; homes passed: 12,269; total homes in franchised area: 14,000. Started 1/67. Length 199 mi. Charges: instal \$15; \$7.50/mo. Franchise fee 3%.

Channel usage: total ch capacity 12; TV chs 12. All-band FM.

TV stations: WJBK-TV Detroit (2-2, CBS); WKZO-TV Kalamazoo (3-3, CBS); WDIV Detroit (4-4, NBC); WKBD-TV Detroit (50-5, Ind); WJIM-TV Lansing (6-6, CBS); WXYZ-TV Detroit (7-7, ABC); WOTV Grand Rapids (8-8, NBC); CBET Windsor, Ont. (9-9, CBC); WUHQ-TV Battle Creek (41-10, ABC); WXON Detroit (20-11, Ind); WILX-TV Onondaga (10-12, NBC); WKAR-TV East Lansing (23-13, ETV).

Ownership: Booth American Co. (see MSO, Bcstrs in CATV).

Tawas. General Television of Michigan. 319 State St., Oscoda 48750. (517) 739-9077. Stanley Wooten, mgr; Gerald Douglas, chief tech.

Serves Tawas, East Tawas and Tawas twp. Iosco county. Outside all TV markets.

Subscribers: 1,740; homes passed: 2,788; total homes in franchised area: 3,300. Started 12/65. Length 36 mi. Charges: instal 19; \$5-\$6/mo.

Channel usage: total ch capacity 12; TV chs 8; automated 2 (1 shared); other origination programing 2 (1 shared); available unused 1.

TV stations: WJRT-TV Flint (12-2, ABC); WKBD-TV Detroit (50-3, Ind); WJBK-TV Alpena (11-4, CBS); WNEM-TV Bay City (5-5 & 13, NBC); WUCM-TV University Center (19-8, ETV); WEYL-TV Saginaw (25-9, CBS); WCML-TV Alpena (6-10, ETV).

Origination-automated: ch 6 (weather scan); ch 7 (news). Other origination: ch 7 (Christian Broadcasting Network); ch 12 (community/UPI news).

Ownership: American Television & Communications Corp. (see MSO).

Tawas twp. See Tawas.

Three Rivers. Omega of Michigan Cable Co. 49093. (616) 273-8408. Craig McCrystal, mgr; Ron Sevison, chief tech. Atty: Maurer, Garelick, Cohen & Frank, Indianapolis.

Serves Three Rivers. St. Joseph county. Smaller TV market.

Subscribers: 1,400; homes passed: 2,800; total homes in franchised area: 3,400. Started 3/72. Length 35 mi. Charges: instal \$15; \$6.25/mo. Franchise fee 3%.

Channel usage: total ch capacity 12; TV chs 11; automated 1. Allband FM.

TV stations: WSNS Chicago (44-2, Ind, p); WKZO-TV Kalamazoo (3-3, CBS); WNDU-TV South Bend (16-4, NBC); WUHQ-TV Battle Creek (41-5, ABC); WGN-TV Chicago (9-6, Ind, p); WOTV Grand Rapids (8-8, NBC); WSJV Elkhart (28-9, ABC); WILX-TV Onondaga (10-10, NBC); WSBT-TV South Bend (22-11, CBS); WNIIT-TV South Bend (34-12, ETV); WHME-TV South Bend (46-13, Ind).

■ Pay cable: planned for fall 1978.

Origination: ch 7 (time/weather, message, WLKM-FM Three Rivers, full time).

Adv accepted; annual volume \$300.

Ownership: Omega Communications Inc. 10% (see MSO).

Tecumseh. See Adrian.

Three Rivers. See Hudson.

Tilden twp. See Marquette.

Traverse City. Midwestern Cablevision Corp. 308 East Front St. 49684. (616) 947-5220. Paul Biederman, gen mgr.

Serves Traverse City. Leelanau county. Grand Traverse county. Smaller TV market.

Subscribers: 7,100; homes passed: 11,000; total pop in franchised area: 42,811. Started 1/66. Length 400 mi. Charges: instal \$10; \$6.25-7.25/mo. Franchise fee 3%.

Channel usage: total ch capacity 12; TV chs 9; automated 1; other origination programing 2.

TV stations: WBAY-TV Green Bay, Wis. (2-2, CBS); WKBD-TV Detroit (50-3, Ind); WPBN-TV Traverse City (7-4, NBC); WFRV-TV Green Bay, Wis. (5-5, NBC); WCML-TV Alpena (6-6, ETV); WGTU Traverse City (29-8, ABC); WWTU Cadillac (9-10, CBS); WLUC-TV Green Bay, Wis. (11-11, ABC); WZZM-TV Grand Rapids (13-13, ABC). Microwave: American Microwave.

Origination-automated: ch 9 (time/weather, WIAA[FM] Interlochen; full time). Other origination: chs 7 and 12 (American Cable Network, 56 hrs).

Ownership: Midwestern Bcstg Co. (see Bcstrs in CATV).

Traverse City area. See Traverse City.

Vassar. See Caro.

Vicksburg. Omega of Mich. Cable Co. 110 E. Washington St. Indianapolis, Ind 46204. (317) 635-8017.

Serves Vicksburg, Schoolcraft, Schoolcraft twp. Kalamazoo county.

Subscribers: 600; homes passed: 1,800; total pop in franchised area: 3,516. Started 12/76. Length 33 mi. Charges: instal \$15; \$7/mo. Franchise fee 3%.

Channel usage: total ch capacity 20.

Ownership: Robert E. Schloss, et al.

Vulcan. See Norway.

Wakefield. See Ironwood.

Walker. See Grand Rapids.

Watervliet. Paw Paw Lake Area CATV. Box 501 49098. (616) 463-6783. Paul T. Legris, mgr-chief tech. Atty: Maurer, Goelick & Cohren, Indianapolis.

Serves Watervliet, Watervliet twp, Coloma, Coloma twp. Berrien county. Top-100 TV market.

Subscribers: 1,466; homes passed: 3,500; total homes in franchised area: 3,500. Started 10/74. Length 85 mi. Charges: instal \$10; \$7.50/mo. Franchise fee 3%.

Channel usage: total ch capacity 30; TV chs 16; automated 2 (2 shared); access 1 (shared); other origination programing 1 (shared); available unused 12. 12+ ch converters. Allband FM.

TV stations: WBBM-TV Chicago, Ill. (2-2, CBS); WKZO-TV Kalamazoo (3-3, CBS); WFLD-TV Chicago, Ill. (32-4, Ind); WMAQ-TV Chicago, Ill. (5-5, NBC); WSNS Chicago, Ill. (44-6, Ind); WLS-TV Chicago, Ill. (7-7, ABC); WOTV Grand Rapids (8-8, NBC); WGN-TV Chicago, Ill. (9-9, Ind); WNDU-TV South Bend, Ind. (16-10, NBC); WNIIT-TV South Bend, Ind. (34-11, ETV); WSJV Elkhart, Ind. (28-12, ABC); WUHQ-TV Battle Creek (41-13, ABC); WSBT-TV South Bend, Ind. (22-14, CBS); WZZM-TV Grand Rapids (13-15, ABC); WGVC Grand Rapids (35-16, ETV); WTTW Chicago (11-19, ETV); WCFC-TV Chicago (38-20, Ind); WCiU-TV Chicago (26-21, Ind).

Origination-automated: ch 17 (time/weather); ch 18 (messages). Access: ch 18 (public, hrs vary). Other origination: ch 17 (video tape, hrs vary).

Ownership: Omega Communications (see MSO).

Wells twp. See Escanaba.

West Branch. National Cablecasting Services Inc. Holds franchise only.

West Traverse twp. See Petoskey.

Whitehall. Cass CATV Inc. Box 57 49461. (616) 893-4695. H. B. Smith, local mgr; H. B. Smith, chief tech. Atty: Cole, Zylstra & Raywid, Washington.

Serves Whitehall, Montague, Whitehall twp, Montague twp, Fruitland. Muskegon county. Outside all TV markets.

Subscribers: 1,500; homes passed: 2,090; total homes in franchised area: 2,090. Started 2/72. Length 34 mi. Charges: instal \$10; \$7/mo. Franchise fee 3%.

Channel usage: total ch capacity 20; TV chs 11; pay cable 1; automated 1; available unused 7. Allband FM.

TV stations: WWTU Milwaukee, Wis. (18-2, Ind); WKZO Kalamazoo (3-3, CBS); WTMJ-TV Milwaukee, Wis. (4-4, NBC); WITI-TV Milwaukee, Wis. (6-6, CBS); WGVC Grand Rapids (35-7, ETV); WOTV Grand Rapids (8-8, NBC); WWTU Cadillac (9-9, CBS); WMVS Milwaukee, Wis. (10-10, ETV); WUHQ-TV Battle Creek (41-11, ABC); WISN-TV Milwaukee, Wis. (12-12, ABC); WZZM-TV Grand Rapids (13-13, ABC).

Origination-automated: ch 5 (time/weather, full time).

Ownership: Cass Community Antenna TV Inc. (see MSO).

Whitehall twp. See Whitehall.

White Pigeon. See Constantine.

Wilson twp. See Alpena.

Wurtsmith Air Force Base. See Oscoda.

Wilson twp. See Alpena.

Wyoming. General Electric Cablevision Corp. 940 36th St. 49509. (616) 531-1180. R. D. Peterson, mgr. Serves Wyoming, Grandville, Jenison and Kentwood. Kent and Ottawa counties. Top-100 TV market.

Subscribers: 13,700; homes passed: 25,600; total homes in franchised area: 25,600. Started 4/74. Length 304 mi. Charges: instal \$15; \$6.75/mo. Franchise fee 3%.

Channel usage: total ch capacity 30; TV chs 8; pay cable 1; automated 4; access 3; other origination programing 1; available unused 13. 12+ ch converters. Allband FM.

TV stations: WUHQ-TV Battle Creek (41-6, ABC); WGVC Grand Rapids (35-11, ETV); WOTV Grand Rapids (8-8, NBC); WZZM-TV Grand Rapids (13-13, ABC); WKZO-TV Kalamazoo (3-3, CBS); WGN-TV Chicago, Ill. (9-9, Ind, cc); WSNS Chicago, Ill. (44-4, Ind, cc); WKBD-TV Detroit (50-5, Ind, cc). Microwave: American Microwave & Communications Corp.

■ Pay cable: one ch (HBO); 5,400 subscribers. Origination-automated: ch 2 (AP national news, WOOD-FM Grand Rapids, full time); ch 14 (AP regional news, WOOD-FM Grand Rapids, full time); ch 7 (weather, full time); ch 12 (message wheel, WZZR-FM Grand Rapids, full time). Access: ch 16 (public, available, but not in use); ch 18 (educ, 5 hrs); ch 25 (govt, available, but not in use). Other origination: ch 10 (studio, CATV net, 70 hrs).

Ownership: General Electric Cablevision Corp. (see MSO).

Ypsilanti. Ann Arbor Cablevision Inc. Holds franchise.

Ypsilanti. Six Star Cablevision of Ypsilanti Inc. Holds franchise.

Ownership: Six Star Cablevision Inc.

Zilwaukee. See Saginaw.

Minnesota

NOTE—Minnesota has state franchise fee of 1% additional. Local may vary.

Aitkin. KT Cable Corp. Route 7, Box 4, International Falls 56649.

Serves Aitkin. Aitkin county. Outside all TV markets.

Subscribers: 917; homes passed: 1,505; total pop in franchised area: 1,553. Started 2/73. Length 12 mi. Charges: instal 10; \$6.95/mo. Franchise fee 3%.

Channel usage: total ch capacity 12. Allband FM.

Ownership: Kenneth Tainter, pres, 40%; Fay Grim, VP, 50% (see MSO under Kickapoo Antennavision Inc.); Darlene Wilcox, sec-treas, 10%.

Albany. Minnesota All-Channel Cablevision Inc. 219 S. Oak, Sauk Centre 56378. (612) 352-3816. Rodney Finch, mgr. Atty: James E. Greeley, Washington.

Serves Albany. Stearns county. Smaller TV market.

Subscribers: 197; homes passed: 474; total pop in franchised area: 1,590. Started 11/66. Length 8.1 mi. Charges: \$6/mo.

Channel usage: total ch capacity 12; TV chs 6; available unused 6. Allband FM.

TV stations: KTCA-TV St. Paul (2-2, ETV); WCCO-TV Minneapolis (4-10, CBS); KSTP-TV St. Paul (5-8, ABC); KCMT Alexandria (7-4, NBC, ABC); KMSP-TV Minneapolis (9-9, Ind); WTCN-TV Minneapolis (11-11,

NBC).
 Ownership: Horizon Communications Corp., 100% (see MSO).

Albert Lea. Cable View of Albert Lea Inc. 705 Marshall St. 56007. (507) 373-2453. Atty: Stambler & Shrinky, Washington.

Serves Albert Lea. Freeborn county. Smaller TV market.

Subscribers: 1,826; homes passed: 6,030; total pop in franchised area: 19,418. Started 3/72. Length 54 mi. Charges: instal \$25; \$6/mo.

Channel usage: total ch capacity 20; TV chs 6; automated 4; available unused 10. Allband FM. Total radio stations: 14 FM.

TV stations: KTCA-TV St. Paul (2-2, ETV); KIMT Mason City, Iowa (3-3, CBS); KAAL Austin (6-13, ABC); KTTC Rochester (10-10, NBC); WTCN-TV Minneapolis (11-11, NBC); KEYC-TV Mankato (12-12, CBS).

Origination-automated: one ch (time/weather, full time); one ch (news ticker, full time); one ch (public service, full time); one ch (barter billboard, full time).
 Ownership: Tele-Communications, Inc. (see MSO).

Alexandria. Minnesota All-Channel Cablevision Inc. 413 C. Broadway 56308. (612) 763-5193. Vernis Ziegemann, mgr. Atty: James E. Greeley, Washington.

Serves Alexandria. Douglas county. Smaller TV market.

Subscribers: 1,824; homes passed: 1,991; total pop in franchised area: 6,905. Started 5/66. Length 37.6 mi. Charges: instal free; \$7/mo. Franchise fee \$1 per subscriber.

Channel usage: total ch capacity 12; TV chs 6; automated 1; available unused 5. Allband FM.

TV stations: WCCO-TV Minneapolis (4-4, CBS); KCMT Alexandria (7-6, NBC, ABC); KSTP-TV St. Paul (5-8, ABC); KMSP-TV Minneapolis (9-9, Ind); WTCN-TV Minneapolis (11-11, NBC); KTCA-TV St. Paul (2-13, ETV); KWCM-TV Appleton (10-13, ETV).

Origination-automated: one ch (time/weather, full time).

Ownership: Horizon Communications Corp., 100% (see MSO).

Apple Valley. Metro Cable Inc. 16900 Cedar Ave., Rosemount 55068. (612) 432-2610.

Serves Apple Valley, Farmington, Rosemount. Dakota county. Top-100 TV market.

Population in franchised area: 26,000.

Aurora. See Hoyt Lakes.

Austin. Cablevision of Austin. 108 E. Oakland Ave. 55912. (507) 437-6645.

Serves Austin. Mower county. Smaller TV market.

Subscribers: 2,575; homes passed: 8,100; total pop in franchised area: 24,450. Started 1973. Length 74 mi.

Channel usage: total ch capacity 20; TV chs 6; available unused 14.

TV stations: KTCA-TV St. Paul (2-2, ETV); KIMT Mason City, Iowa (3-3, CBS); KAAL Austin (6-13, ABC); KTTC Rochester (10-10, NBC); WTCN-TV Minneapolis (11-11, NBC); KAVT-TV Austin (15-12, ETV).

Ownership: Com-West Inc. (see MSO).

Babbitt. Warner Cable of Babbitt. 1419 E. Chapman, Ely 55731. Bob Baker, mgr; Peter Serson, chief tech. Atty: Fleischman & Walsh, Washington.

Serves Babbitt. Saint Louis county. Smaller TV market.

Subscribers: 566; homes passed: 617; total pop in franchised area: 3,201. Started 10/67. Length 11 mi. Charges: instal \$19.95; \$8.25/mo.

Channel usage: total ch capacity 12; TV chs 6; automated 1; available unused 5. Allband FM.

TV stations: CKPR-TV Thunder Bay, Ont. (2-2, CBC); KDLH-TV Duluth (3-3, CBS); KBJR-TV Superior, Wis. (6-6, NBC); WDSE-TV Duluth (8-8, ETV); WDIO-TV Duluth (10-10, ABC); WIRT Hibbing (13-13, ABC).

Origination-automated: one ch (time/weather, full time).

Ownership: Warner Cable Corp. (see MSO).

Bagley. Bagley Public Utilities. Box M. 56621. (218) 694-2300. Bernie Stavig, mgr; Rodney Olson, chief tech.

Serves Bagley. Clearwater county. Top-100 TV market.

Subscribers: 384. Started 2/76. Length 12.8 mi. Charges: instal \$20; 6.95/mo. Franchise fee 1%.

Channel usage: total ch capacity 12; TV chs 8; automated 1; available unused 3. Allband FM.

TV stations: KDLH-TV Duluth (3-3, CBS); KXJB-TV Valley City, N.D. (4-4, CBS); WDAY-TV Fargo, N.D. (6-6, NBC); KTMJ-TV Fargo, N.D. (11-11, ABC); KFME Fargo, N.D. (13-13, ETV); KNMT Walker (12-12, NBC, ABC); KBJR-TV Duluth (6-9, NBC).

Origination-automated: ch 5 (time/weather, full time).

Ownership: City of Bagley.

Baudette. Border Area Cable TV Inc. 100 Main Ave., North 56623.

Serves Baudette. Lake of the Woods county. Smaller

TV market.

Subscribers: 490; homes passed: 550; total pop in franchised area: 1,574. Started 9/74. Length 16 mi. Charges: instal \$15; \$7.50/mo. Franchise fee \$1 per pole rental, annually.

Channel usage: TV chs 21; TV chs 8; automated 1; other origination programming 1; available unused 11.

TV stations: KGFE Grand Forks, N.D. (2-2, ETV); KXJB-TV Valley City, N.D. (4-4, CBS); CBWCT Ft. Frances, Ont. (6-5, CBC); CKY-TV Winnipeg, Man. (7-7, CTV); WDAZ-TV Devils Lake, N.D. (8-8, NBC); CKND-TV Winnipeg, Man. (9-9, Ind); KTHI-TV Fargo, N.D. (11-11, ABC); KMSP-TV Minneapolis (9-13, Ind, p).

Origination-automated: 1 ch (time/weather, full time). Other origination: 1 ch (local live).

Ownership: Stoddard M. Robinson, pres-treas, 75%; Robert G. Benson, VP-sec, 25%.

Baxter. See Brainerd.

Belle Prairie twp. See Little Falls.

Beltrami county. See Bemidji.

Bemidji. Midwest Cable Communications Inc. Box 337, 314 3rd St. 56601. (218) 751-5507. Jon P. Langhout, pres. Atty: Smith, Carpenter, Peterson & Bailey, Bemidji.

Serves Bemidji and part of Beltrami county. Smaller TV market.

Subscribers: 3,558; homes passed: 4,100; total homes in franchised area: 4,100. Started 1/71. Length 115 mi. Charges: instal \$10; 6.50-\$7.50/mo. Franchise fee 7%.

Channel usage: total ch capacity 21; TV chs 9 (1 shared); pay cable 1; automated 2 shared; access 1 shared; other origination programming 3 shared; available unused 8. Allband FM.

TV stations: KDLH-TV Duluth (3-3, CBS); KXJB-TV Valley City, N.D. (4-4, CBS); CBWT Winnipeg, Man. (6-5, CBC); KBJR-TV Superior, Wis. (6-6, NBC); KGFE Grand Forks, N.D. (2-7, ETV); WDAY-TV Fargo, N.D. (6-8, NBC); WTBS Atlanta (17-10, Ind, satellite); KTHI-TV Fargo, N.D. (11-11, ABC); KNMT Walker (12-12, NBC, ABC); WIRT Hibbing (13-13, ABC).

■ Pay cable: ch I (HBO); 526 subscribers, available to 4,100 homes; charge \$9/mo.

Origination-automated: ch 2 (local weather, WDAY-FM Fargo, N.D.); ch 9 (information wheel from college, KBSB [FM] Bemidji). Access: ch 2 (live color televising of city council meetings). Other origination: ch 2 (video tapes-studio, various hrs); ch 9 (college programing, 6 hrs); ch 10 (Christian Broadcasting Network).

Ownership: Jon P. Langhout, 100%.

Benson. Northern Video Inc. 400 NE Lakeland Dr., Willmar 56201. (612) 235-1530. Calvin Carlson, mgr. Atty: Sidley & Austin, Washington.

Serves Benson. Swift county. Smaller TV market.

Subscribers: 1,138; homes passed: 1,200; total pop in franchised area: 3,900. Started 11/60. Length 14 mi. Charges: instal \$15; \$7/mo.

Channel usage: total ch capacity 12; TV chs 8; automated 1; other origination programming 1; available unused 2. Allband FM.

TV stations: KDLO-TV Florence, S.D. (3-3, CBS); WCCO-TV Minneapolis (4-4, CBS); KSTP-TV St. Paul (5-5, ABC, cc); KCMT Alexandria (7-7, NBC, ABC); KMSP-TV Minneapolis (9-9, Ind); KWCM-TV Appleton (10-10, ETV); WTCN-TV Minneapolis (11-11, NBC).

Origination-automated: one ch (time/weather, full time). Other origination: one ch (local programing).

Ownership: Heritage Communications Inc. (see MSO).

Big Falls. City of Big Falls CATV. Box 296. 56627.

Serves Big Falls. Koochiching county. Outside all TV markets.

Subscribers: 127; homes passed: 150; total pop in franchised area: 530. Started 1969. Length 7 mi.

Channel usage: total ch capacity 4; TV chs 4.
 Ownership: city owned.

Big Stone City. See Ortonville.

Biwabik. See Hoyt Lakes.

Bloomington. Bloomington Cable Communications. 8946 Lyndale Ave. S. 55420.

Serves Bloomington. Hennepin county. Top-100 TV market.

Subscribers: 1,807; total pop in franchised area: 81,970. Started 8/74.

Channel usage: total ch capacity 30.

■ Pay cable: (Telemation, movies); 975 subscribers, \$6/mo.

Origination-automated: one ch (time/weather, full time); one ch (news ticker, full time); one ch (stock ticker, full time); three chs (metro data, full time). Other origination: one ch (local live).

Two-way capability.

Ownership: Community Tele-Communications Inc. (see MSO).

Blue Earth. Blue Earth Cablevision Inc. Box 306 56013. (507) 526-2183. Paul C. Hedberg, pres; John

Salewski, chief tech. Atty: A. L. Stein, Washington.
 Serves Blue Earth. Faribault county. Outside all TV markets.

Subscribers: 978; homes passed: 1,250; total homes in franchised area: 1,250. Started 12/73. Length 22 mi. Charges: instal \$12; \$6/mo. Franchise fee none.

Channel usage: total ch capacity 21; TV chs 10; automated 1; access 1; available unused 9. Allband FM.

TV stations: KTCA-TV St. Paul (2-2, ETV); KIMT Mason City, Iowa (3-3, CBS); WCCO-TV Minneapolis (4-4, CBS); KSTP-TV St. Paul (5-5, ABC); KAAL Austin (6-6, ABC); KVFJ-TV Fort Dodge, Iowa (21-8, NBC); KMSP-TV Minneapolis (9-9, Ind); KTTC Rochester (10-10, NBC); WTCN-TV Minneapolis (11-11, NBC); KEYC-TV Mankato (12-13, CBS).

Origination-automated: ch 12 (weatherscan KBEW-FM Blue Earth; full time). Access: ch 7 (public, video tape, live, 25 hrs). Adv accepted; annual volume \$500. Two-way capability.

Ownership: Paul C. Hedberg (see Bcstrs in CATV).

Bovey. Carlson Cable TV Inc. Box 19, 55709.

Serves Bovey. Itasca county. Smaller TV market.

Subscribers: 200; homes passed: 100; total pop in franchised area: 845. Started 1967. Length 1 mi.

Channel usage: total ch capacity 12; TV chs 6.

Brainerd. Teleprompter Cable TV. 619 Oak St. 56401. (218) 829-5176. Darrel Lawrence, chief tech. Atty: Arrent, Fox, Kintner, Plotkin & Kahn, Washington.

Serves Brainerd, Baxter. Crow Wing county. Outside all TV markets.

Subscribers: 4,660; homes passed: 5,148; total homes in franchised area: 5,271. Started 12/56. Length 59.1 mi. Charges: instal \$5; \$6-\$7/mo. Franchise fee \$1 per year per subscriber.

Channel usage: total ch capacity 12; TV chs 8; automated 2; access 2 (1 shared); available unused 1. Allband FM.

TV stations: KTCA-TV St. Paul (2-2, ETV, cc); KDLH-TV Duluth (3-3, CBS); WCCO-TV Minneapolis (4-4, CBS, cc); KSTP-TV St. Paul (5-5, ABC, cc); KCMT Alexandria (7-7, NBC, ABC); KMSP-TV Minneapolis (9-9, Ind, cc); WTCN-TV Minneapolis (11-11, NBC, cc); KNMT Walker (12-12, NBC, ABC). Microwave: Minnesota Microwave.

Origination-automated: ch 10 (time/weather, full time); ch 6 (message channel, 150 hrs). Access: ch 6 (religious, leased, 25 hrs); ch 8 (Brainerd High School, 4 hrs). Adv accepted; annual volume \$2,000.

Ownership: Teleprompter Corp. (see MSO).

Breckenridge. See Wahpeton, N.D.

Browerville. Minnesota All-Channel Cablevision Inc. 17 Second St. North 56347. (612) 732-2660. Daniel Souder, mgr. Atty: James E. Greeley, Washington.

Serves Browerville. Todd county. Smaller TV market.

Subscribers: 221; homes passed: 298; total pop in franchised area: 744. Started 12/68. Length 5.1 mi. Charges: \$7/mo.

Channel usage: total ch capacity 12; TV chs 6; available unused 6.

TV stations: KCMT Alexandria (7-4, NBC, ABC); KTCA-TV St. Paul (2-7, ETV); KSTP-TV St. Paul (5-8, ABC); KMSP-TV Minneapolis (9-9, Ind); WCCO-TV Minneapolis (4-10, CBS); WTCN-TV Minneapolis (11-11, NBC).

Ownership: Horizon Communications Corp., 100% (see MSO).

Brawns Valley. Valley CATV. Box 179. 56219. Holds franchise.

Brownsville. Valley Cable Corp. 1236 Adams St., La Crosse, Wis. 54601. (608) 782-2763. Clarice Dunn, mgr; Jim Dunn, chief tech.

Serves Brownsville. Houston county. Smaller TV market.

Subscribers: 90; homes passed: 120; total homes in franchised area: 120. Started 1976. Length 3 mi. Charges: instal \$9.95; \$6/mo. State fee 1%.

Channel usage: total ch capacity 12; TV chs 7; available unused 5.

TV stations: WMT-TV Cedar Rapids, Iowa (2-2, CBS); KIMT Mason City, Iowa (3-3, CBS); WXOW-TV La Crosse, Wis. (19-4, ABC); WHLA-TV La Crosse, Wis. (31-6, ETV); WKBT La Crosse, Wis. (8-8, CBS); KTTC Rochester (10-10, NBC); WEAU-TV Eau Claire, Wis. (13-13, NBC).

Ownership: Clarice Dunn, pres, 50%; James E. Dunn, VP, 50%.

Canby. See Tracy.

Cascade. See Rochester.

Chisholm. Citizen's Cable T.V. Inc. 21 W. Lake St. 55719. (218) 254-3337. Perry E. Whitney, mgr. Atty: Robert Lowell Smith, Minneapolis.

Serves Chisholm, Balkin Township. St. Louis county. Top-100 market.

Minnesota

Subscribers: 605; homes passed: 1,695; total homes in franchised area: 2,800. Started 8/76. Length 17.8 mi. Charges: instal \$10; \$6/mo. Franchise fee 3%.

Channel usage: total ch capacity 12; TV chs 6; automated 1; available unused 5.

TV stations: KDLH-TV Duluth (3-3, CBS); KAAL Austin (6-6, ABC); WDSE-TV Duluth (8-8, ETV); WDIO-TV Duluth (10-10, ABC); WTCN-TV Minneapolis (11-11, NBC); WIRT Hibbing (13-13, ABC).

Microwave: ATC.
Origination-automated: ch 2 (weather scan, XKGR[F] Grand Rapids).

Ownership: Robert C. Neururer, Perry Whitner.

Clarissa. Minnesota All-Channel Cablevision Inc. 17 Second St. N., Long Prairie 56347. (612) 732-2660. Daniel Souder, mgr. Atty: James E. Greeley, Washington.

Serves Clarissa. Todd county. Smaller TV market.

Subscribers: 135; homes passed: 228; total pop in franchised area: 600. Started 9/71. Length 3.24 mi. Charges: instal \$25; \$7/mo.

Channel usage: total ch capacity 12; TV chs 6; available unused 6.

TV stations: KCMT Alexandria (7-4, NBC, ABC); KTCA-TV St. Paul (2-7, ETV); KSTP-TV St. Paul (5-8, ABC); KMSP-TV Minneapolis (9-9, Ind); WCCO-TV Minneapolis (4-10, CBS); WTCN-TV Minneapolis (11-11, NBC).

Ownership: Horizon Communications Corp., 100% (see MSO).

Clinton. Clinton Cable TV. Box 777, Hector 55342. (612) 848-6231. Arlen Muenzhuber, chief tech.

Serves Clinton. Big Stone county. Smaller TV market.

Subscribers: 190; homes passed: 200. Length 4.7 mi. Charges: instal 15; \$6.95/mo.

Channel usage: total ch capacity 12; TV chs 7; automated 1; available unused 4. Allband FM.

TV stations: KDLO-TV Florence, S.D. (3-3, CBS); WTBS Atlanta (17-4, Ind); KSTP-TV St. Paul (5-5, ABC); KCMT Alexandria (7-7, NBC, ABC); KABY-TV Aberdeen, S.D. (9-9, NBC); KMSP-TV Minneapolis (9-11, Ind); KWCM-TV Appleton (10-12, ETV).

Origination-automated: ch 2 (time/weather).

Ownership: North American Communications Corp., 100% (see MSO).

Coleraine. Carlson Cable TV Inc.

Serves Coleraine. Itasca county. Smaller TV market.

Subscribers: 215; homes passed: 250; total pop in franchised area: 1,300. Started 1967.

Channel usage: TV chs 6.

Cottonwood. See Tracy.

Crookston. Crookston Cable TV. Box 362 56716. (218) 281-2000. Michael Holter, mgr-chief tech.

Serves Crookston. Polk county. Outside all TV markets.

Subscribers: 1,820; homes passed: 2,900; total homes in franchised area: 2,900. Started 12/74. Length 32 mi. Charges: instal \$19.75; 7.50/mo.

Channel usage: total ch capacity 12; TV chs 8; pay cable 1; automated 2; access 1. Allband FM, plus 1 AM, 1 weather.

TV stations: KGFE Grand Forks, N.D. (2-2, ETV); KXJB-TV Valley City, N.D. (4-4, CBS); WDAY-TV Fargo, N.D. (6-6, NBC); CKY-TV Winnipeg, Man. (7-7, CTV, p); WDAZ-TV Devils Lake, N.D. (8-8, NBC); KMSP-TV Minneapolis (9-10, Ind, p); KTHI-TV Fargo, N.D. (11-11, ABC); CBWT Winnipeg, Man. (6-12, CBC, p).

■ Pay cable: ch 3 (HBO, movies, 64 hrs); 385 subscribers, available to 1,820 homes; charge \$8.50/mo.
Origination-automated: ch 5 (news ticker, full time); ch 9 (time/weather, full time).

Ownership: Southern Minnesota Broadcasting Co. (see BCstrs in CATV).

Crosby. Bye CATV Inc. 10 W. Main St. 56401. (218) 546-6225.

Dawson. Dawson Cable TV. Box 610 56232. (612) 769-4318. Arlen Muenzhuber, chief tech. Atty: William McCullum, Edina.

Serves Dawson. Lac Qui Parle county. Outside all TV markets.

Subscribers: 480; homes passed: 650; total pop in franchised area: 650. Started 4/76. Length 9 mi. Charges: instal \$15; \$6.95/mo.

Channel usage: total ch capacity 12; TV chs 8; automated 1; available unused 3. Allband FM.

TV stations: KDLO-TV Florence, S.D. (3-3, CBS); WCCO-TV Minneapolis (4-5, CBS); KMSP-TV Minneapolis (9-6, Ind); KCMT Alexandria (7-7, NBC); KESD-TV Brookings, S.D. (8-8, ETV); KWCM-TV Appleton (10-10, ETV); WTCN-TV Minneapolis (11-12, NBC); KSFY-TV Sioux Falls, S.D. (13-13, NBC).

Origination-automated: ch 2 (time/weather, full

time).

Ownership: Rapids Cable TV Inc., 100%.

Deerwood twp. See Karlsted.

Detroit Lakes. Lake Land Cablevision Inc. Box 559 Tower Rd. 56501. (218) 847-9208. Garret W. Johnson, mgr.

Serves Detroit Lakes, Frazee and Perham. Becker and Otter Tail counties. Outside all TV markets.

Subscribers: 2,500; homes passed: 4,000; total homes in franchised area: 4,000. Started 12/71. Length 32 mi. Charges: instal \$25; \$7/mo. Franchise fee 1% first 500, 2% thereafter.

Channel usage: total ch capacity 12; TV chs 7; pay cable 1; automated 1; other origination programing 1; available unused 2.

TV stations: KXJB-TV Valley City, N.D. (4-4, CBS); WTBS Atlanta (17-5, Ind, satellite); WDAY-TV Fargo, N.D. (6-6, NBC); WYAH-TV Portsmouth, Va. (27-6, Ind, satellite); KCMT Alexandria (7-7, NBC, ABC); WTCN-TV Minneapolis (11-9, NBC); KTHI-TV Fargo, N.D. (11-11, ABC); KFME Fargo (13-13, ETV).

■ Pay cable: ch 3 (Home Box Office, movies); available to 1,600 homes; charge \$9/mo.

Origination-automated: ch 2 (time/weather/news ticker, full time). Other origination: one ch (local programming).

Ownership: Don Johnson, 40%; Dixie Johnson, 40%; Garret Johnson, 20%.

Duluth. Northeast Minnesota Cable TV. 302 E. Superior 55802. (218) 722-2815. Mike McPhee, system mgr; Jim Matuszewski, chief tech.

Serves Duluth, and Superior, Wis. St. Louis and Douglas counties. Top-100 TV market.

Subscribers: 7,100; homes passed: 35,000; total homes in franchised area: 43,307. Started 8/73. Length 394.5 mi. Charges: instal \$15; \$6.95/mo.

Channel usage: total ch capacity 26; TV chs 7; automated 9; access 2; other origination 1; available unused 8.

TV stations: WBBM-TV Chicago (2-5, CBS, [after hrs only] cc); KDLH-TV Duluth (3-3, CBS, video feed); WYTV Milwaukee (18-5, Ind, cc); KBJR-TV Superior, Wis. (6-6, NBC, video feed); WDSE-TV Duluth (8-8, ETV, video feed); WDIO-TV Duluth (10-10, ABC, video feed); WTCN-TV Minneapolis (11-11, NBC, cc). Microwave: Midwest Relay.

Origination-automated: ch 12 (MSI weather, WEBC[AM] Duluth, full time); ch 2 (AP news and stocks, WGR[F] Duluth, full time); ch 4 (TV guide, WSCD-FM Duluth, full time); ch 6 (messages, full time); ch 7 (message wheel, KAOH[AM] Duluth, 122 hrs); ch 9 (job bank, WAKX-FM Duluth, full time); ch 10 (time/weather, full time); ch 13 (natl AP and Minn. news, full time); ch J (natl AP and Wis. news, full time). Access: ch K (educ, 10 hrs); ch 8 (educ, 4 hrs). Other origination: ch 7 (local and syndicated, 46 hrs).

Two-way capability.

Ownership: Teletpromper Corp., 80% (see MSO); Jerry Polinsky, 20%.

Elbow Lake. Elbow Lake Cable TV. Box 2024 56531. (218) 736-3730. A.R. Olson, owner-chief tech.

Serves Elbow Lake. Grant county. Smaller TV market.

Subscribers: 470; homes passed: 500; total homes in franchised area: 510. Started 1/70. Length 9 mi. Charges: instal \$15; \$7/mo. Franchise fee none.

Channel usage: total ch capacity 12; TV chs 9; automated 1; available unused 2. Allband FM.

TV stations: KDLO-TV Florence, S.D. (3-2, CBS); KXJB-TV Valley City, N.D. (4-4, CBS); WDAY-TV Fargo, N.D. (6-6, NBC); KCMT Alexandria (7-7, NBC, ABC); KMSP-TV Minneapolis (9-9, Ind); KWCM-TV Appleton (10-10, ETV); KTHI-TV Fargo, N.D. (11-11, ABC); KSTP-TV St. Paul (5-12, ABC, cc); KFME Fargo, N.D. (13-13, ETV). Microwave: American Television & Communications Corp.

Origination-automated: one ch (time/weather, full time).

Ownership: Archer R. Olson.

Ely. Warner Cable of Ely. Box 328 55731. (218) 365-4019. Bob Baker, mgr; Peter Serson, chief tech.

Serves Ely. Winton. Saint Louis county. Smaller TV market.

Subscribers: 978; homes passed: 1,554; total pop in franchised area: 5,372. Started 5/56. Length 23 mi. Charges: instal \$19.95; \$8/mo.

Channel usage: total ch capacity 12; TV chs 6; automated 1; available unused 5. Allband FM.

TV stations: CKPR-TV Thunder Bay, Ont (2-2, CBC); KDLH-TV Duluth (3-3, CBS); KBJR-TV Superior, Wis. (6-6, NBC); WDSE-TV Duluth (8-8, ETV); WDIO-TV Duluth (10-10, ABC); WIRT Hibbing (13-13, ABC).

Origination-automated: one ch (time/weather, full time).

Ownership: Warner Cable Corp. (see MSO).

Eveleth. See Virginia.

Fairmont. Cable TV in Fairmont. 201 S. Park St. 56031.

Serves Fairmont. Martin county. Outside all TV mar-

kets.

Subscribers: 2,533; homes passed: 3,620; total pop in franchised area: 10,700. Started 5/58. Length 65 mi.

Channel usage: total ch capacity 12; TV chs 8; automated 1; available unused 3. Total radio stations 2 (local FM).

TV stations: KTCA-TV St. Paul (2-2, ETV); WCCO-TV Minneapolis (4-4, CBS); KSTP-TV St. Paul (5-5, ABC); KAAL Austin (6-9, ABC); KTTC Rochester (10-10, NBC); WTCN-TV Minneapolis (11-11, NBC); KEYC-TV Mankato (12-7, CBS); KVF-D-TV Fort Dodge, Iowa (21-8, NBC).

Origination-automated: one ch (time/weather, full time).

Ownership: Medelco Inc. Richard Plunkett, pres; 52%; Gerene Poire, VP, 31%; James Doyle, 2%; Catherine Poire, 15%.

Faribault. Faribault Cable Television Co. 429 Central Ave. 55021. (507) 334-4361. Serves Faribault. Rice county. Smaller TV market.

Subscribers: 1,230; homes passed: 2,600; total pop in franchised area: 6,875. Started 1953. Length 35 mi.

Channel usage: total ch capacity 20; TV chs 9; automated 3 (1 shared); other origination programing 1 shared; available unused 8. Allband FM.

TV stations: KTCA-TV St. Paul (2-2, ETV); KIMT Mason City, Iowa (3-3, CBS); WCCO-TV Minneapolis (4-4, CBS); KSTP-TV St. Paul (5-5, ABC); KAAL Austin (6-6, ABC); KMSP-TV Minneapolis (9-9, Ind); KTTC Rochester (10-10, NBC); WTCN-TV Minneapolis (11-11, NBC); KEYC-TV Mankato (12-12, CBS).

Origination-automated: one ch (time/weather, full time); one ch (public announcements, full time); one ch (trading post, 165 hrs). Other origination: one ch (local programing, video tape).

Ownership: Com-West Inc. (see MSO).

Farmington. Metro Cable. 16900 Cedar Ave. S. Rosemount 55068.

Holds franchise for Farmington, Lakeville. Dakota county. Top-100 market.

Fayal. See Virginia.

Fergus Falls. Warner Cable of Fergus Falls. 319 W. Lincoln Ave. 56537. (218) 736-5649. Bob Baker, mgr; A. R. Olson, chief tech.

Serves Fergus Falls. Otter Tail county. Outside all TV markets.

Subscribers: 3,942; homes passed: 4,426; total pop in franchised area: 12,433. Started 12/64. Length 54 mi. Charges: instal \$15; \$8/mo.

Channel usage: total ch capacity 32; TV chs 8; automated 1; available unused 23. Allband FM.

TV stations: KXJB-TV Valley City, N.D. (4-4, CBS); WDAY-TV Fargo, N.D. (6-6, NBC); KCMT Alexandria (7-7, NBC, ABC); KMSP-TV Minneapolis (9-9, Ind, cc); KWCM-TV Appleton (10-10, ETV); KTHI-TV Grand Forks, N.D. (11-11, ABC); WTCN-TV Minneapolis (11-12, NBC, cc); KFME Fargo, N.D. (13-13, ETV). Microwave: American Television & Communications Corp.

Origination-automated: one ch (time/weather, full time).

Ownership: Warner Cable Corp. (see MSO).

Frazee. See Detroit Lakes.

Fridley. General Television of Minnesota Inc. 350 63rd Ave. N.E. 55432. (612) 571-8100. John Eddy, system mgr; Lee Steckman, chief tech.

Serves Fridley. Anoka county. Top-100 TV market.

Subscribers: 1,600; homes passed: 8,000; total homes in franchised area: 9,000. Started 12/74. Length 94 mi. Charges: instal \$17.50; 7.50/mo. Franchise fee 5%.

Channel usage: total ch capacity 30; TV chs 8; pay cable 1; automated 6; access 2; other origination programing 1; available unused 12. 12+ ch converters.

TV stations: KTCA-TV St. Paul (2-2, ETV); WCCO-TV Minneapolis (4-4, CBS); KSTP-TV St. Paul (5-5, ABC); KMSP-TV Minneapolis (9-9, Ind); WTCN-TV Minneapolis (11-11, NBC); WGN-TV Chicago (9-12, Ind); WTBS Atlanta (17-13, Ind); KTCT-TV St. Paul (17-17, ETV).

■ Pay cable: ch 7 (HBO, movies & sports); charge \$8.50/mo.

Origination-automated: ch 6 (weather); ch 24 (program schedule); ch 27 (AP newswire). Access: ch 25 (public); ch 30 (city).

Ownership: Storer Cable TV Inc., 100% (see MSO).

Fulda. Fulda Cable TV. Box 777, Hector 55342. (612) 848-6231. Arlen Muenzhuber, chief tech.

Serves Fulda. Murray county. Outside all TV markets.

Subscribers: 328; homes passed: 350. Started 5/77. Length 9 mi. Charges: instal \$15; \$6.50/mo.

Channel usage: total ch capacity 12; TV chs 10; automated 1. Allband FM.

TV stations: KTCA-TV St. Paul (2-2, ETV); KSTP-TV St. Paul (5-3, ABC); KTVI Sioux City, Iowa (4-4, NBC); KXON-TV Mitchell, S.D. (5-5, ABC); KESD-TV Brookings, S.D. (8-8, ETV); KCAU-TV Sioux City, Iowa (9-9, ABC); WTCN-TV Minneapolis (11-11, NBC); KELQ-TV Sioux Falls, S.D. (11-11, CBS); KEYC-TV Mankato (12-

12, CBS); KSFY-TV Sioux Falls, S.D. (13-13, NBC).

Origination-automated: ch 7 (time/weather, full time).

Ownership: North American Communications Corp., 100% (see MSO).

Ghent. Sleepy Eye CATV Inc. Box 262, Windom 56101.

Serves Ghent. Lyon county. Outside all TV markets. Subscribers: 83; homes passed: 110; total pop in franchised area: 220. Started 7/74. Length 1.2 mi. Ownership: Ghent TV Inc.

Glenwood. Minnesota All-Channel Cablevision Inc. Eight 1st St. S.E. 56334. (612) 634-3735. Paul Kleinsasser, mgr. Atty: James E. Greeley, Washington.

Serves Glenwood. Pope county. Smaller TV market. Subscribers: 721; homes passed: 833; total pop in franchised area: 2,584. Started 8/66. Length 17 mi. Charges: \$7/mo. Franchise fee 1 per subscriber.

Channel usage: total ch capacity 12; TV chs 7; automated 1; available unused 5. Allband FM.

TV stations: KCMT Alexandria (7-2, NBC, ABC); WCCO-TV Minneapolis (4-4, CBS); KSTP-TV St. Paul (5-5, ABC); KMSP-TV Minneapolis (9-9, Ind); WTCN-TV Minneapolis (11-11, NBC); KTCA-TV St. Paul (2-12, ETV); KWCM-TV Appleton (10-13, ETV).

Origination-automated: ch 6 (time/weather, full time).

Ownership: Horizon Communications Corp., 100% (see MSO).

Goodview. See Winona.

Graceville. Graceville Cable TV. Box 777, Hector 55342. (612) 848-6231.

Serves Graceville. Big Stone county. Smaller TV market.

Subscribers: 197; homes passed: 247. Length 3.5 mi. Charges: instal \$15; \$6.95/mo.

Channel usage: total ch capacity 12; TV chs 7; automated 1; available unused 4.

TV stations: KDLO-TV Florence, S.D. (3-3, CBS); WTBS Atlanta (17-4, Ind); KSTP-TV St. Paul (5-5, ABC); KCMT Alexandria (7-7, NBC, ABC); KABY-TV Aberdeen, S.D. (9-9, NBC); KMSP-TV Minneapolis (9-11, Ind); KWCM-TV Appleton (10-12, ETV).

Origination-automated: ch 2 (time/weather).

Ownership: North American Communications Corp., 100% (see MSO).

Grand Rapids. GBAZ Television Co. 20 West Third St. 55744. Franklin R. Valentine Jr., pres.

Serves Grand Rapids. Itasca county. Smaller TV market.

Subscribers: 2,143; homes passed: 2,300; total pop in franchised area: 7,000. Started 3/65. Length 38 mi.

Channel usage: total ch capacity 12; TV chs 8; automated 1; available unused 3. Allband FM.

TV stations: KDHL-TV Duluth (3-3, CBS); CBWCT Fort Francis, Ont. (5-5, CBC); KBJR-TV Superior, Wis. (6-6, NBC); WDSE-TV Duluth (8-8, ETV); WDIQ-TV Duluth (10-10, ABC); WTCN-TV Minneapolis (11-11, NBC); KNMT Walker (12-12, NBC, ABC); WIRT Hibbing (13-13, ABC).

Origination-automated: one ch (time/weather, full time).

Ownership: SelectVision, 50% and WMT Inc., 50% (see Bcstrs in CATV).

Greenbush. Sjoberg CATV. 315 N. Main. Thief River Falls 56701. Holds franchise.

Hallock. Hallock Cable TV Inc. Box 357 56728. William Ramage, pres.

Serves Hallock. Kittson county. Smaller TV market.

Subscribers: 343; homes passed: 492; total pop in franchised area: 1,477. Started 10/75. Length 9 mi. Charges: instal \$19.95; \$6.95/mo. or \$76.45/yr. Franchise fee 1%.

Channel usage: total ch capacity 27; automated 1. Ownership: William Ramage, pres, 50%; Gerald Bowles, sec-treas, 50%.

Hendricks. Cable Communications Systems Inc. Box 777, Hector 55342. Holds non-exclusive franchise. Lincoln county. Top-100 TV market.

Total pop in franchised area: 720. Ownership: Cable Communications Systems Inc. (see MSO).

Hibbing. Range Cable TV Inc. 1818 Third Ave. East 55746. David Oxman, mgr.

Serves Hibbing. St. Louis county. Smaller TV market. Subscribers: 3,700; homes passed: 4,600; total homes in franchised area: 46,000. Started 3/66. Length 55 mi.

Channel usage: total ch capacity 12; TV chs 7; automated 2; other origination programing 1; available unused 2. Allband FM.

TV stations: KNMT Walker (12-2, NBC, ABC); KDHL-TV Duluth (3-3, CBS); KBJR-TV Superior, Wis. (6-6, NBC); WDSE-TV Duluth (8-8, ETV); CBWT Winnipeg, Man. (6-5, CBC); WDIQ-TV Duluth (10-10, ABC); WTCN-TV Minneapolis (11-11, NBC).

Origination-automated: two chs (time/weather, 140 hrs). Other origination: one ch.

Ownership: Francis P. Befera, pres, 34.5% (see MSO, Bcstrs in CATV); Robert S. Nickoloff, sec-treas, 25.5% (see MSO); Ben P. Owens, dir, 10% (see MSO); James P. Hitchcock, dir, 5% (see MSO); Peter R. Hitchcock, dir, 5% (see MSO); Santi Forti, dir, 5%; James V. Abate, dir, 5%; James Parise, dir, 5%.

Homer. See Winona.

Houston. Valley Video Systems Inc. Box 267, Rushford 55971. (507) 864-2298. Virgil Mehus, mgr.

Serves Houston. Houston county. Smaller TV market.

Subscribers: 275; homes passed: 520; total homes in franchised area: 520. Started 1/68. Length 6 mi. Charges: instal \$15; \$6.75/mo.

Channel usage: total ch capacity 12; TV chs 8; available unused 4.

TV stations: WHLA-TV La Crosse, Wis. (31-2, ETV); KIMT Mason City, Iowa (3-3, CBS); WKBT La Crosse, Wis. (8-4, CBS); KTCC Rochester (10-5, NBC); KAAL Austin (6-6, ABC); WXOW-TV La Crosse, Wis. (19-9, ABC); WTCN-TV Minneapolis (11-11, NBC); WEAU-TV Eau Claire, Wis. (13-13, NBC).

Ownership: Cencom Inc., 100% (see MSO).

Hoyt Lakes. Hoyt Lakes CATV. Box 777, Hector 55342. (613) 848-6231. Lyle Holland, chief tech.

Serves Hoyt Lakes. St. Louis county.

Subscribers: 660; homes passed: 1,038. Started 12/77. Length 12 mi. Charges: instal \$15; \$6.95/mo.

Channel usage: total ch capacity 12; TV chs 10; automated 1; available unused 1. Allband FM.

TV stations: KDHL-TV Duluth (3-3, CBS); WCCO-TV Minneapolis (4-4, CBS); KSTP-TV St. Paul (5-5, ABC); KBJR-TV Superior, Wis. (6-6, NBC); CBWCT Fort Frances, Ont. (5-7, CBC); WDSE-TV Duluth (8-8, ETV); WDIQ-TV Duluth (10-10, ABC); WTCN-TV Minneapolis (11-11, NBC); KNMT Walker (12-12, NBC); WIRT Hibbing (13-13, ABC).

Origination-automated: ch 2 (time/weather, full time).

Ownership: North American Communications Corp., 100% (see MSO).

Hutchinson. Communications Systems Inc. Box 777, Hector 55342.

Serves Hutchinson. McLeod county. Smaller TV market.

Subscribers: 180; homes passed: 980; total pop in franchised area: 8,820. Started 5/74. Length 14 mi.

Ownership: North American Communications Corp. (see MSO).

International Falls. International TV Cable Corp. 410 3rd Ave. 56649. (218) 283-2300. Kenneth Tainter, mgr.

Serves International Falls, Jameson, Littlefork, Ranier, South International Falls and other parts of Koochiching county. Outside all TV markets.

Subscribers: 2,850; homes passed: 3,500; total pop in franchised area: 11,868. Started 1958. Length 40 mi. Charges: instal \$10; \$8/mo.

Channel usage: total ch capacity 12; TV chs 7; automated 1; access 1; available unused 3. Total radio stations: 5 FM.

TV stations: KDHL-TV Duluth (3-3, CBS); CBWT Winnipeg, Man. (6-4, CBC); KBJR-TV Superior, Wis. (6-6, NBC); WDIQ-TV Duluth (10-2, ABC); WTBS Atlanta (17-7, Ind, cc); WDSE-TV Duluth (8-8, ETV, cc); WYAH-TV Portsmouth, Va. (27-9, Ind, cc). Microwave: Mississippi Valley Microwave.

Origination-automated: ch 13 (time/weather, full time). Access: ch 5.

Ownership: International TV Cable Corp.

Ivanhoe. Ivanhoe CATV. Box 777, Hector 55342. Arlen Muenzhuber, chief tech.

Serves Ivanhoe. Lincoln county. Top-100 TV market.

Subscribers: 173; homes passed: 223; total pop in franchised area: 720. Started 12/76. Length 5 mi. Charges: instal \$15; \$6.95/mo.

Channel usage: total ch capacity 12; TV chs 9; automated 1; available unused 1. Allband FM.

TV stations: WCCO-TV Minneapolis (4-4, CBS); KXON-TV Mitchell, S.D. (5-5, ABC); KCMT Alexandria (7-7, NBC); KESD-TV Brookings, S.D. (8-8, ETV); KMSP-TV Minneapolis (9-9, ABC); KWCM-TV Appleton (10-10, ETV); KELO-TV Sioux Falls, S.D. (11-11, CBS); WTCN-TV Minneapolis (11-12, NBC); KSFY-TV Sioux Falls, S.D. (13-13, NBC).

Origination-automated: ch 3 (time/weather, full time).

Ownership: North American Communications Corp., 100% (see MSO).

Jackson. Jackson Municipal TV System. 504 Second St. 56143. (507) 847-4410.

Serves Jackson. Jackson county. Outside all TV markets.

Subscribers: 1,304; total homes passed: 1,315; total pop in franchised area: 3,550. Started 7/57. Length 24 mi. Charges: instal \$15; 5/mo.

Channel usage: TV chs 6. Allband FM.

TV stations: KTIV Sioux City, Iowa (4-4, NBC); KSTP-TV St. Paul (5-5, ABC); KAAL Austin (6-9, ABC);

WTCN-TV Minneapolis (11-7, NBC); KEYC-TV Mankato (12-12, CBS); KSFY-TV Sioux Falls, S.D. (13-13, NBC).

Ownership: Jackson Municipal TV System (non-profit co-op).

Jameson. See International Falls.

Karlsted. Sjoberg's Inc. 315 N. Main Ave., Thief River Falls 56701.

Serves Karlsted and Deerwood twp. Kittson county. Outside all TV markets.

Total pop in franchised area: 727. Ownership: Sjoberg's Cable TV (see MSO).

Koochiching county. See International Falls.

La Crescent. See La Crosse, Wis.

Lake Benton. Lake Benton Cable TV. Box 777, Hector 55342. (612) 848-6231. System is under construction.

Serves Lake Benton. Lincoln county. Top-100 TV market.

Channel usage: total ch capacity 12; TV chs 9; available unused 3. Allband FM.

TV stations: WCCO-TV Minneapolis (4-4, CBS); KXON-TV Mitchell, S.D. (5-5, ABC); KCMT Alexandria (7-7, NBC, ABC); KESD-TV Brookings, S.D. (8-8, ETV); KMSP-TV Minneapolis (9-9, Ind); KWCM-TV Appleton (10-10, ETV); KELO-TV Sioux Falls, S.D. (11-11, CBS); WTCN-TV Minneapolis (11-12, NBC); KSFY-TV Sioux Falls, S.D. (13-13, NBC).

Ownership: North American Communications Corp., 100% (see MSO).

Lake City. Lake City TV Inc.

Holds franchise. Wabasha county. Smaller TV market.

Lake Crystal. Lake Crystal Cable TV. Box 777, Hector 55342. (612) 848-6231. Arlen Muenzhuber, chief tech.

Atty: William McCullum, Edina.

Serves Lake Crystal. Blue Earth county. Smaller TV market.

Subscribers: 516; homes passed: 622; total homes in franchised area: 622. Started 12/73. Length 12.1 mi. Charges: instal \$15; \$6.95/mo.

Channel usage: total ch capacity 8; TV chs 8. Allband FM.

TV stations: KEYC-TV Mankato (12-na, CBS); KAAL Austin (6-na, ABC); WCCO-TV Minneapolis (4-na, CBS); KSTP-TV St. Paul (5-na, ABC); KMSP-TV Minneapolis (9-na, Ind); WTCN-TV Minneapolis (11-na, NBC); KTCA-TV St. Paul (2-na, ETV); KTCL-TV St. Paul (17-na, ETV).

Ownership: Cable Communications Systems 100% (see MSO).

Lakeville. See Farmington.

Lamberton. Lamberton Cable TV. Rt 4 Windom 56101.

Serves Lamberton. Redwood county. Outside all TV markets.

Subscribers: 260; homes passed: 387; total pop in franchised area: 956. Started 10/71. Length 5 mi.

Channel usage: total ch capacity 12; TV chs 8. Ownership: Robert E. Turner.

Lanesboro. Valley Video Systems Inc. Rushford 55971. (507) 864-2298. Virgil Mehus, mgr.

Serves Lanesboro. Fillmore county. Smaller TV market.

Subscribers: 253; homes passed: 350; total homes in franchised area: 350. Started 1954. Length 4.5 mi. Charges: instal \$15; \$6.75/mo.

Channel usage: total ch capacity 12; TV chs 8; available unused 4.

TV stations: KIMT Mason City, Iowa (3-3, CBS); WHLA-TV La Crosse, Wis. (31-2, ETV); WKBT La Crosse (8-8, CBS); WXOW-TV La Crosse (19-9, ABC); KTCC Rochester (10-5, NBC); WTCN-TV Minneapolis (11-11, NBC); WEAU-TV Eau Claire, Wis. (13-13, NBC).

Ownership: Cencom Inc., 100% (see MSO).

Litchfield. Litchfield Cablevision. 720 N. Ramsey 55355. (612) 693-3274. James Jordan, mgr-chief tech.

Serves Litchfield. Meeker county. Smaller TV market.

Subscribers: 500; homes passed: 1,600; total homes in franchised area: 1,600. Started 9/72. Length 25 mi. Charges: instal \$9.95; \$5.50/mo.

Channel usage: total ch capacity 12; TV chs 6; automated 1; access 2; available unused 3. Allband FM.

TV stations: KTCA-TV St. Paul (2-2, ETV); WCCO-TV Minneapolis (4-4, CBS); KSTP-TV St. Paul (5-5, ABC); KCMT Alexandria (7-7, NBC, ABC); KMSP-TV Minneapolis (9-9, Ind); WTCN-TV Minneapolis (11-11, NBC).

Origination-automated: ch 3 (time/weather, WAYL-FM Minneapolis, 158 hrs). Access: ch 8 (public, as needed); ch 13 (educational, 35 hrs). Adv accepted;

Minnesota

annual volume \$156.

Ownership: Metro Cable Inc. (see MSO).

Little Falls. Warner Cable of Little Falls. Falls Court 56345. (612) 632-5407. R. A. Baker, mgr; Dennis Klowowski, chief tech. Atty: Fleischman & Walsh, Washington.

Serves Little Falls. Morrison county. Outside all TV markets.

Subscribers: 2,007; homes passed: 2,858; total pop in franchised area: 8,500. Started 12/61. Length 31 mi. Charges: instal \$19.95; \$7.50/mo.

Channel usage: total ch capacity 20; TV chs 7; automated 2; available unused 11. Allband FM.

TV stations: KTCA-TV St. Paul (2-2, ETV); KDLH-TV Duluth (3-3, CBS); WCCO-TV Minneapolis (4-4, CBS); KSTP-TV St. Paul (5-5, ABC); KCMT Alexandria (7-7, NBC, ABC); KMSP-TV Minneapolis (9-9, Ind); WTCN-TV Minneapolis (11-11, NBC).

Origination-automated: two chs (time/weather, full time).

Ownership: Warner Cable Corp. (see MSO).

Littlefork. See International Falls.

Long Prairie. Minnesota All-Channel Cablevision Inc. 17 Second St. North 56347. (612) 732-2660. Daniel Souder, mgr.

Serves Long Prairie. Todd county. Smaller TV market.

Subscribers: 792; homes passed: 1,081; total pop in franchised area: 2,253. Started 4/67. Length 12.9 mi. Charges: instal free; \$7/mo. Franchise fee \$1 per sub.

Channel usage: total ch capacity 12; TV chs 6; automated 1; available unused 5. Allband FM.

TV stations: KTCA-TV Minneapolis (2-2, ETV); KCMT Alexandria (7-4, NBC, ABC); KSTP-TV St. Paul (5-8, ABC); KMSP-TV Minneapolis (9-9, Ind); WCCO-TV Minneapolis (4-10, CBS); WTCN-TV Minneapolis (11-11, NBC).

Ownership: Horizon Communications Corp., 100% (see MSO).

Lynd. See Sanborn.

Madison. Madison Cable TV. c/o Kline National Bank 56256. (612) 598-3546. Arlen Muenzhuber, chief tech. Atty: William McCullum, Edina.

Serves Madison. Lac Qui Parle county. Outside all TV markets.

Subscribers: 668; homes passed: 745; total homes in franchised area: 745. Started 6/75. Length 82 mi. Charges: instal \$15; \$6.95/mo.

Channel usage: total ch capacity 12; TV chs 8; automated 1; available unused 3. Allband FM.

TV stations: see Dawson.

Ownership: North American Communications Corp., 100% (see MSO).

Mankato. Minnesota C.A.T.V. Inc. 228 S. Front St. 56001. (507) 388-9311. George R. Meyer, mgr; Arlend Denzel, chief tech. Atty: Regan, Regan & Regan, Mankato.

Serves Mankato and North Mankato. Blue Earth and Nicollet counties. Smaller TV market.

Subscribers: 10,900; homes passed: 13,587; total homes in franchised area: 13,850. Started 4/56. Length 130 mi. Charges: instal \$10; 8/mo. Franchise fee none.

Channel usage: total ch capacity 12; TV chs 8; pay cable 1; automated 1; access 1; technically unavailable 1. Allband FM. Total radio stations: 10 FM.

TV stations: KTCA-TV St. Paul (2-2, ETV); KSTP-TV St. Paul (5-3, ABC); WCCO-TV Minneapolis (4-4, CBS); KAAL Austin (6-6, ABC); KTTC Rochester (10-7, NBC); KMSP-TV Minneapolis (9-9, Ind); KEYC-TV Mankato (12-10, CBS); WTCN-TV Minneapolis (11-11, NBC).

■ Pay cable: ch 5 (Home Box Office); 4,600 subscribers, available to 13,587 homes; charge \$6.95/mo. Origination-automated: ch 13 (news/sports). Access: ch 8 (community).

Ownership: American Television & Communications Corp. (see MSO).

Marshall. Marshall Cable. 1104 East College Dr. 56258. (507) 532-5747. Don Bottelbergh, system mgr & chief tech.

Serves Marshall. Lyon county. Outside all TV markets.

Subscribers: 3,400; homes passed: 3,472; total homes in franchised area: 3,495. Started 11/65. Length 40 mi. Charges: instal 15; \$7/mo. Franchise fee none.

Channel usage: total ch capacity 12; TV chs 8; automated 2; available unused 2. Total radio stations: 7 FM.

TV stations: WTCN-TV Minneapolis (11-2, NBC); WCCO-TV Minneapolis (4-4, CBS, cc); KSTP-TV St. Paul (5-5, ABC); KCMT Alexandria (7-7, NBC, ABC); KWCM-TV Appleton (10-10, ETV); KMSP-TV Minneapolis (9-11, Ind); KELO-TV Sioux Falls, S.D. (11-11,

CBS); KEYC-TV Mankato (12-12, CBS); KSFY-TV Sioux Falls, S.D. (13-13, NBC). Microwave: Minnesota Microwave.

Origination-automated: ch 6 (data/news/Reuters); ch 8 (data/financial news/sports).

Ownership: American Television & Communications Corp. (see MSO).

Melrose. Minnesota All-Channel Cablevision Inc. 219 S. Oak, Sauk Centre 56378. (612) 352-3816. Rodney Finch, mgr. Atty: James E. Greeley, Washington.

Serves Melrose. Stearns county. Smaller TV market.

Subscribers: 539; homes passed: 659; total pop in franchised area: 2,260. Started 2/67. Length 9.7 mi. Charges: instal free; \$6/mo.

Channel usage: total ch capacity 12; TV chs 6; automated 1; available unused 5.

TV stations: KCMT Alexandria (7-4, NBC, ABC); KTCATV St. Paul (2-6, ETV); KSTP-TV St. Paul (5-8, ABC); KMSP-TV Minneapolis (9-9, Ind); WCCO-TV Minneapolis (4-10, CBS); WTCN-TV Minneapolis (11-11, NBC).

Ownership: Horizon Communications Corp., 100% (see MSO).

Middle River. Sjoberg's Cable TV. 315 N. Main, Thief River Falls 56701.

Serves Middle River. Marshall county. Outside all TV markets.

Subscribers: 93; homes passed: 120; total homes in franchised area: 124. Started 2/77. Length 1 mi. Charges: instal free; \$7.50/mo.

Channel usage: total ch capacity 21; TV chs 6; pay cable 1; access 1; available unused 13. Allband FM, plus 1 weather.

TV stations: KXJB-TV Valley City, N.D. (4-4, CBS, p); KMSP-TV Minneapolis (9-5, Ind, p); CKY-TV Winnipeg, Man. (7-7, CTV); WDAZ-TV Devils Lake, N.D. (8-8, NBC); KTHI-TV Fargo, N.D. (11-11, ABC, p); KGFE Grand Forks, N.D. (2-13, ETV).

■ Pay cable: ch 2 (HBO); 14 subscribers, available to 93 homes; charge \$7/mo.

Two-way capability. Ownership: Sjoberg's Cable TV, 100% (see MSO).

Milroy. Sleepy Eye CATV Inc., Box 262, Windom 56101. (507) 831-3568. Jerry DeSutter, mgr.

Minnetoa. Minnetoa Cable TV. Jerome DeSutter, pres. Serves Minnetoa. Lyon county. Outside all TV markets.

Subscribers: 410; homes passed: 450; total pop in franchised area: 1,300. Started 1/73. Length 4 mi. Charges: instal \$25; \$5/mo.

Channel usage: total ch capacity 12; TV chs 7. Ownership: Jerome J. DeSutter.

Minnesota City. See Winona.

Montevideo. Monte Cable. 301 South First Ave. 56265. (612) 269-8284. Donald V. Bottelbergh, system mgr & chief tech.

Serves Montevideo. Chippewa county. Outside all TV markets.

Subscribers: 2,000; homes passed: 2,268; total homes in franchised area: 2,268. Started 11/65. Length 24 mi. Charges: instal \$10; 7/mo. Franchise fee none.

Channel usage: total ch capacity 12; TV chs 7; pay cable 1; automated 2; other origination programming 1; available unused 1. Total radio stations: 5 FM.

TV stations: KSTP-TV St. Paul (5-2, ABC); KDLO-TV Florence, S.D. (3-3, CBS); WCCO-TV Minneapolis (4-4, CBS, cc); KCMT Alexandria (7-7, NBC, ABC); KMSP-TV Minneapolis (9-9, Ind, cc); KWCM-TV Appleton (10-10, ETV); WTCN-TV Minneapolis (11-11, NBC). Microwave: Minnesota Microwave.

■ Pay cable: ch 5 (Home Box Office); 600 subscribers, available to 2,268 homes; charge \$6.95/mo.

Origination-automated: ch 6 (weather scan); ch 8 (news). Other origination: ch 13 (Christian Broadcasting Network).

Ownership: American Television & Communications Corp. (see MSO).

Moorhead. Valley All-Channel Cable Vision of Moorhead. Inc. Box 941 56560. (218) 236-1881. Robert Miller, mgr. Atty: James E. Greeley, Washington.

Serves Moorhead. Clay county. Top-100 TV market.

Subscribers: 2,746; homes passed: 9,823; total homes in franchised area: 30,000. Started 2/75. Length 79.63 mi. Charges: instal \$10; 7/mo.

Channel usage: total ch capacity 27; TV chs 7 (1 shared); automated 2 (1 shared); access 3; available unused 16.

TV stations: CBWT Winnipeg, Man. (6-2, CBC); KXJB-TV Valley City, N.D. (4-5, CBS); WDAY-TV Fargo, N.D. (6-7, NBC); KMSP-TV Minneapolis (9-8, Ind); WTCN-TV Minneapolis (11-8, NBC); KTHI-TV Fargo, N.D. (11-10, ABC); KFME Fargo, N.D. (13-12, ETV); WTBS Atlanta (17-na, Ind).

Origination-automated: ch 2 (time/weather); ch 11 (UPI news). Access: ch 3 (Moorhead community); ch 4 (public); ch 6 (government).

Ownership: Horizon Communications Corp., 80% (see MSO).

Morris. Cable TV Inc. Theatre Arcade Bldg. 56267. (612) 589-4844. Tom Perreten, mgr.

Serves Morris. Stevens county. Smaller TV market.

Subscribers: 1,272; homes passed: 1,453; total pop in franchised area: 5,366. Started 8/63. Length 100 mi. Charges: instal \$5; \$6/mo.

Channel usage: total ch capacity 12; TV chs 6; automated 1; other origination programming 1; available unused 4.

TV stations: KDLO-TV Florence, S.D. (3-3, CBS); WCCO-TV Minneapolis (4-4, CBS); KCMT Alexandria (7-7, NBC, ABC); KMSP-TV Minneapolis (9-9, Ind); KWCM-TV Appleton (10-6, ETV); WTCN-TV Minneapolis (11-11, NBC).

Origination-automated: one ch. Other origination: one ch.

Ownership: B. J. Klindworth, pres-treas (see MSO).

Mountain Iron. See Virginia.

Mountain Lake. Mountain Lake Cablevision Inc. Box 417 56159.

Serves Mountain Lake. Cottonwood county. Outside all TV markets.

Subscribers: 560; homes passed: 850; total homes in franchised area: 850. Started 6/73. Length 15 mi. Charges: instal \$15; \$6/mo.

Channel usage: total ch capacity 12; TV chs 10; other origination programming 1; available unused 1. Allband FM.

TV stations: KTCA-TV St. Paul (2-2, ETV); KTN Fort Dodge, Iowa (21-3, ETV); WCCO-TV Minneapolis (4-4, CBS); KSTP-TV St. Paul (5-5, ABC); KAAL Austin (6-6, ABC); WTBS Atlanta (17-8, Ind, satellite); KMSP-TV Minneapolis (9-9, Ind); KEYC-TV Mankato (12-10, CBS); WTCN-TV Minneapolis (11-11, NBC); KSFY-TV Sioux Falls, S.D. (13-13, NBC).

Origination: ch 7 (Christian Broadcasting Network).

Ownership: Charles Paulson, pres, 14%; L.M. Christianson, VP, 14%; James Marston, 14%; G.D. Fox, 14%.

New Ulm. New Ulm TV Signal Co. 200 N. Minnesota St. 56073. (507) 354-4191. Russell Haber, mgr; Dick Stimpert, chief tech. Atty: R. Regan, Mankato.

Serves New Ulm. Brown county. Smaller TV market.

Subscribers: 4,200; homes passed: 5,000; total homes in franchised area: 5,000. Started 6/59. Length 51 mi. Charges: instal free; \$7.50/mo.

Channel usage: total ch capacity 12; TV chs 9; automated 2 (1 shared); access 1; other originating programming 1 shared. Total radio stations 11 FM.

TV stations: KTCA-TV St. Paul (2-2, ETV); KIMT Mason City, Iowa (3-3, CBS); WCCO-TV Minneapolis (4-4, CBS); KSTP-TV St. Paul (5-5, ABC); KAAL Austin (6-6, ABC); KMSP-TV Minneapolis (9-9, Ind); KEYC-TV Mankato (12-10, CBS); WTCN-TV Minneapolis (11-11, NBC); KSFY-TV Sioux Falls, S.D. (13-13, NBC).

Origination-automated: ch 7 (time/weather, full time); ch 12 (message wheel, WCCO-FM Minneapolis; full time). Access: ch 8 (educ. 2 hrs). Other: ch 12 (city library). Adv accepted; annual volume \$600.

Ownership: Kenneth T. McHugo, pres-dir, 33-1/3%; H. Clifton Kroon, VP-dir, 33-1/3%; Robert M. Regan, sec-dir, 33-1/3%.

North Mankato. See Mankato.

Ortonville. Community Cable Co. 229 N.W. 2nd St. 56278. (612) 839-6111. Ed Kiernat, owner. Atty: Robert Pflueger, Ortonville.

Serves Ortonville and Big Stone City, both Minnesota; Big Stone City, Milbank and other parts of Grant county, all South Dakota. Big Stone (Minn.) and Grant (S.D.) counties. Outside all TV markets.

Subscribers: 2,600; homes passed: 3,000; total homes in franchised area: 3,000. Started 1963. Length 16 mi. Charges: instal 6; \$8/mo.

Channel usage: total ch capacity 12; TV chs 9; pay cable 1; automated 1; available unused 1. Allband FM.

TV stations: KDLO-TV Florence, S.D. (3-3, CBS); KMSP-TV Minneapolis (9-4, Ind, cc); KSTP-TV St. Paul (5-5, ABC, cc); KCMT Alexandria (7-7, NBC, ABC); WTBS Atlanta (17-8, Ind, satellite); KABC-TV Aberdeen, S.D. (9-9, NBC); KWCM-TV Appleton (10-11, ETV); WYAH-TV Portsmouth, Va. (27-12, Ind, satellite); KDSD-TV Aberdeen, S.D. (16-13, ETV). Microwave: Minnesota Microwave.

■ Pay cable: ch 2 (Home Box Office); charge \$9/mo.

Origination-automated: ch 6 (local weather, UPI news wire).

Ownership: Ed Kiernat, 100%.

Osakis. Minnesota All-Channel Cablevision Inc. 219 S. Oak, Sauk Centre 56378. Herald Stone, mgr. Atty: James E. Greeley, Washington.

Serves Osakis. Douglas & Todd counties. Smaller TV market.

Subscribers: 380; homes passed: 506; total homes in franchised area: 1,329. Started 10/68. Length 6.5 mi. Charges: instal free; \$7/mo.

Channel usage: total ch capacity 12; TV chs 6; available unused 6.

TV stations: KTCA-TV St. Paul (2-2, ETV); KCMT Alexandria (7-4, NBC, ABC); KSTP-TV St. Paul (5-8,

ABC); KMSP-TV Minneapolis (9-9, Ind); WCCO-TV Minneapolis (4-10, CBS); WTCN-TV Minneapolis (11-11, NBC).

Ownership: Horizon Communications Corp., 100% (see MSO).

Park Rapids. Minnesota All-Channel Cablevision Inc. 202 W. Third St., 56470. (218) 732-5681. Alexander Kovach, mgr. Atty: James E. Greeley, Washington.

Serves Park Rapids. Hubbard county. Smaller TV market.

Subscribers: 732; homes passed: 975; total homes in franchised area: 2,734. Started 4/66. Length 15.1 mi. Charges: instal \$25; \$6/mo.

Channel usage: total ch capacity 12; TV chs 6; automated 1; available unused 5. Allband FM.

TV stations: KXJB-TV Valley City, N.D. (4-4, CBS); WDAY-TV Fargo, N.D. (6-6, NBC); KCMT Alexandria (7-7, NBC, ABC); KNMT Walker (12-8, NBC, ABC); KTHI-TV Fargo, N.D. (11-11, ABC); KFME Fargo, N.D. (13-13, ETV).

Origination—automated: one ch.

Ownership: Horizon Communications Corp., 100% (see MSO).

Paynesville. Paynesville Cable TV. Box 777, Hector 55342. (612) 848-6231. Arlen Muenzhuber, chief tech. Atty: William McCullum, Edina.

Serves Paynesville. Stearns county. Outside all TV markets.

Subscribers: 315; homes passed: 610; total homes in franchised area: 610. Started 5/72. Length 11 mi. Charges: instal \$15; \$6.95/mo.

Channel usage: total ch capacity 12; TV chs 7; automated 1; access 1; available unused 3. Allband FM.

TV stations: KTCA-TV St. Paul (2-2, ETV); WCCO-TV Minneapolis (4-4, CBS); KSTP-TV St. Paul (5-5, ABC); KCMT Alexandria (7-7, ABC, NBC); KMSP-TV Minneapolis (9-9, Ind); WTCN-TV Minneapolis (11-11, NBC); KEYC-TV Mankato (12-12, CBS).

Origination—automated: ch 6 (time/weather, full time). Access: one ch (govt, educ, pub).

Ownership: North American Communications Corp., 100% (see MSO).

Pelican Rapids. See Detroit Lakes.

Perham. See Detroit Lakes.

Peterson. Valley Video Systems Inc. Box 267, Rushford 55971. (507) 864-2298. Virgil Mehus, mgr.

Serves Peterson. Fillmore county. Smaller TV market.

Subscribers: 81; homes passed: 125; total homes in franchised area: 125. Started 5/54. Length 2 mi. Charges: instal \$15; \$5/mo.

Channel usage: total ch capacity 12; TV chs 8; available unused 4.

TV stations: WHLA-TV La Crosse, Wis. (31-2, ETV); KIMT Mason City, Iowa (3-3, CBS); KAAL Austin (6-6, ABC); WKBT La Crosse, Wis. (8-8, CBS); KMSP-TV Minneapolis (9-9, Ind); KTTC Rochester (10-10, NBC); WXOW-TV La Crosse, Wis. (19-12, ABC); WEAU-TV Eau Claire, Wis. (13-13, NBC).

Ownership: Cencom Inc., 100% (see MSO).

Pipestone. Metro Cable Co. 16900 Cedar Ave. S., Rosemount 55068. (612) 432-2610. Joe Wittner, mgr.

Serves Pipestone. Pipestone county. Outside all TV markets.

Subscribers: 486; homes passed: 1,750; total pop in franchised area: 5,328. Started 10/74. Length 18 mi.

Ownership: Metro Cable Inc. (see MSO).

Preston. Preston Cable TV Inc. 412 Pleasant St. N.E. 55965.

Serves Preston. Fillmore county. Smaller TV market.

Subscribers: 303; homes passed: 610; total pop in franchised area: 1,498. Started 2/78.

Ownership: Ted Derby, 100%.

Ranier. See International Falls.

Red Lake Falls. Sjoberg's Cablevision Inc. 315 N. Main, Thief River Falls 56701.

Serves Red Lake Falls. Red Lake county. Outside all TV markets.

Subscribers: 280; homes passed: 500; total homes in franchised area: 520. Started 12/77. Length 12 mi. Charges: instal free; \$7.50/mo.

Channel usage: total ch capacity 21; TV chs 7; pay cable 1; automated 1; access 1, available unused 11. Allband FM, plus 1 weather.

TV stations: KXJB-TV Valley City, N.D. (4-4, CBS); KMSP-TV Minneapolis (9-5, Ind, p); WDAY-TV Fargo, N.D. (6-6, NBC); WDAZ-TV Devils Lake, N.D. (8-8, NBC); CBWT Winnipeg, Man. (6-9, CBC, p); KTHI-TV Fargo, N.D. (11-11, ABC); KGFE Grand Forks, N.D. (2-13, ETV).

■ Pay cable: ch 2 (HBO); 50 subscribers, available to 280 homes; charge \$7/mo.

Origination—automated: ch 7 (time/weather, NOAA weather radio station; full time). Access: ch 10 (government, public, educ, leased).

Two-way capability.

Ownership: Sjoberg's Cable TV (see MSO).

Red Wing. Red Wing Cablevision Inc. 207 Broadway 55066. (612) 388-9196. David Langhout, pres; David Kruse, chief tech. Atty: Smith, Carpenter & Peterson, Bemidji.

Serves Red Wing. Goodhue county. Top-100 TV market.

Subscribers: 1,000; homes passed: 3,500; total homes in franchised area: 4,000. Started 1/71. Length 44 mi. Charges: instal \$25; \$7.50/mo. Franchise fee 1%–3%.

Channel usage: total ch capacity 20; TV chs 11; automated 1; access 1 shared; available unused 8. Allband FM.

TV stations: KTCA-TV St. Paul (2-2, ETV); KIMT Mason City, Iowa (3-3, CBS); WCCO-TV Minneapolis (4-4, CBS); KSTP-TV St. Paul (5-5, ABC); KAAL Austin (6-6, ABC); WKBT La Crosse, Wis. (8-8, CBS); KMSP-TV Minneapolis (9-9, Ind); KTTC Rochester (10-10, NBC); WTCN-TV Minneapolis (11-11, NBC); WGN-TV Chicago (12-12, Ind, cc); WEAU-TV Eau Claire, Wis. (13-13, NBC). Microwave: Midwestern Relay Co.

Origination—automated: ch 7 (time/weather, full time). Access: ch 7 (educational).

Ownership: David Langhout 66.6%; Ailda H. Langhout 33.3%.

Rochester. Teleprompter Cable Services Inc. 117 E. Center, Box 1137 55901. (507) 289-1611. L. Michael Reynolds, mgr; Tom Suffrins, chief tech. Atty: Arent, Fox, Kintner, Plotkin & Kahn, Washington.

Serves Rochester. Olmsted county. Smaller TV market.

Subscribers: 17,887; homes passed: 20,972; total homes in franchised area: 23,000. Started 6/58. Length 162 mi. Charges: instal \$25; \$6.50/mo.

Channel usage: total ch capacity 12; TV chs 10 (2 shared); pay cable 1; automated 3(2 shared). Total radio stations: 14 FM.

TV stations: KTCA-TV St. Paul (2-2, ETV); KIMT Mason City, Iowa (3-3, CBS); WCCO-TV Minneapolis (4-4, CBS); KSTP-TV St. Paul (5-5, ABC); KAAL Austin (6-6, ABC); WKBT La Crosse, Wis. (8-8, CBS); KMSP-TV Minneapolis (9-9, Ind); KTTC Rochester (10-12, NBC); WTCN-TV Minneapolis (11-11, NBC); WEAU-TV Eau Claire, Wis. (13-13, NBC).

■ Pay cable: (HBO, movies, sports). Charge \$9.95/3 mo.

Origination—automated: ch 12 (time/weather, full time); one ch 11 (message wheel, full time). Access: ch 3 (educ, 5 hrs). Adv accepted.

Ownership: Teleprompter Corp. (see MSO).

Rollingstone. See Winona.

Roseau. Sjoberg's Cable T.V. 315 N. Main 56701. (218) 681-3044. Stan Sjoberg, VP; Iver Torfin, chief tech. Atty: Robert Wurst, Thief River Falls.

Serves Roseau. Roseau county. Outside all TV markets.

Subscribers: 845; homes passed: 905; total homes in franchised area: 905. Started 7/67. Length 16 mi. Charges: instal free; \$5.50/mo.

Channel usage: total ch capacity 12; TV chs 8; pay cable 1; automated 1; available unused 2. Total radio stations 7; local AM 1; distant FM 6.

TV stations: KGFE Grand Forks, N.D. (2-3, ETV); KXJB-TV Valley City, N.D. (4-4, CBS); WTCN-TV Minneapolis (11-5, NBC, p); CBWT Winnipeg, Man. (6-6, CBC); WDAZ-TV Devils Lake, N.D. (8-8, NBC); KTHI-TV Fargo, N.D. (11-11, ABC); KCND-TV Pembina, N.D. (12-13, Ind); CKY-TV Winnipeg, Man. (7-7, CTV).

■ Pay cable: ch 2 (HBO); \$7/mo.

Origination—automated: ch 3 (time/weather, full time).

Ownership: Sjoberg's Cable TV (see MSO).

Rosemount. See Apple Valley.

Rushford. Valley Video Systems Inc. Box 267 55971. (507) 864-2298. Virgil Mehus, mgr.

Serves Rushford. Fillmore county. Smaller TV market.

Subscribers: 611; homes passed: 680; total homes in franchised area: 680. Started 1/61. Length 9.5 mi. Charges: \$6.75/mo.

Channel usage: total ch capacity 12; TV chs 8; available unused 4. Total radio stations: 1 FM.

TV stations: WHLA-TV La Crosse, Wis. (31-2, ETV); KIMT Mason City, Iowa (3-3, CBS); KTTC Rochester (10-5, NBC); KAAL Austin (6-6, ABC); WKBT La Crosse, Wis. (8-8, CBS); WXOW-TV La Crosse, Wis. (19-9, ABC); WTCN-TV Minneapolis (11-11, NBC); WEAU-TV Eau Claire, Wis. (13-13, NBC).

Ownership: Cencom Inc., 100% (see MSO).

Russell. Sleepy Eye CATV Inc. Box 262, Windom 56101. Luverne Maserek, pres.

Serves Russell. Lyon county. Outside all TV markets.

Total pop in franchised area: 450. Started 7/75. Charges: instal \$15; \$6/mo.

Channel usage: total ch capacity 12.

Ownership: Luverne Maserek, pres, 50%; Jerome J. DeSutter, sec-treas, 50%.

St. Cloud. General Television of Minnesota Inc. Box 1188 56301. (612) 252-8100. Robert Michels, mgr.

Serves St. Cloud, St. Cloud twp, Sauk Rapids and Waite Park. Stearns and Benton counties. Outside all TV markets.

Subscribers: 6,000; homes passed: 13,200; total pop in franchised area: 59,700. Started 1968. Length 186 mi. Charges: instal \$7.50; 7.95/mo. Franchise fee 6%.

Channel usage: total ch capacity 20; TV chs 9; pay cable 1; automated 2; access 1; available unused 7. Total radio stations: 13 FM.

TV stations: WCCO-TV Minneapolis (4-4, CBS); KSTP-TV St. Paul (5-5, ABC); KCMT Alexandria (7-7, NBC, ABC); WTBS Atlanta (17-8, Ind, p); KMSP-TV Minneapolis (9-9, Ind); KTCA-TV St. Paul (2-10, ETV); WTCN-TV Minneapolis (11-11, NBC); WGN-TV Chicago (9-12, Ind, cc); KDHL-TV Duluth (3-13, CBS).

■ Pay cable: ch G (HBO, movies, 42 hrs); 1,400 subscribers; charge \$8.50/mo.

Origination—automated: 2 chs (time/weather). Access: one ch (educ, 50 hrs). Adv accepted.

Ownership: Storer Cable TV Inc. (see MSO).

St. Louis township. See St. Cloud.

St. Louis Park. Jerrold Polinsky. 131 W. First St., Duluth 55802.

Holds franchise. Hennepin county. Top-100 TV market.

Total pop in franchised area: 48,883.

Ownership: Jerrold Polinsky.

St. Peter. St. Peter Cablevision Inc. 123 South Minnesota 56082. (507) 931-5822. Ronald J. Hanson, mgr; chief tech.

Serves St. Peter. Nicollet county. Smaller TV market.

Subscribers: 1,225; homes passed: 2,500; total homes in franchised area: 2,650. Started 9/73. Length 28.1 mi. Charges: instal \$15; 8.50/mo.

Channel usage: total ch capacity 20; TV chs 8; pay cable 1; automated 1 shared; access 1; other origination programing 3 (1 shared); available unused 7. Allband FM.

TV stations: KTCA-TV St. Paul (2-2, ETV); WCCO-TV Minneapolis (4-4, CBS); KSTP-TV St. Paul (5-5, ABC); WTBS Atlanta (17-7, Ind, satellite); KMSP-TV Minneapolis (9-9, Ind); WTCN-TV Minneapolis (11-11, NBC); KEYC-TV Mankato (12-12, CBS); KAAL Austin (6-13, ABC).

■ Pay cable: ch 6 (Home Box Office).

Origination—automated: ch 3 (time/weather, WAYL-FM Minneapolis). Access: ch D (education). Other origination: ch 3 (remote live, church); ch 8 (Christian Broadcasting Network); ch 10 (C-SPAN, Calliope, Madison Square Garden sports, other special programs). Adv accepted.

Other services: Emergency alert.

Ownership: Cable Communications Systems Inc. (see MSO).

Sanborn. Sleepy Eye CATV Inc. Box 262, Windom 56101.

Serves Sanborn. Redwood county. Outside all TV markets.

Subscribers: 97; homes passed: 150; total pop in franchised area: 500. Started 8/73. Length 2 mi.

Channel usage: total ch capacity 12; TV chs 8.

Sauk Centre. Minnesota All-Channel Cablevision Inc. 219 S. Oak 56378. (612) 352-3816. Herald Stone, mgr. Atty: James E. Greeley, Washington.

Serves Sauk Centre. Stearns county. Outside all TV markets.

Subscribers: 955; homes passed: 1,260; total homes in franchised area: 3,689. Started 5/66. Length 18.7 mi. Charges: instal free; \$7/mo. Franchise fee \$1.20 per sub.

Channel usage: total ch capacity 12; TV chs 6; automated 1; available unused 5. Allband FM.

TV stations: KTCA-TV St. Paul (2-2, ETV); KCMT Alexandria (7-4, NBC, ABC); KSTP-TV St. Paul (5-8, ABC); KMSP-TV Minneapolis (9-9, Ind); WCCO-TV Minneapolis (4-10, CBS); WTCN-TV Minneapolis (11-11, NBC).

Origination—automated: one ch (time/weather, full time).

Ownership: Horizon Communications Corp., 100% (see MSO).

Sauk Rapids. See St. Cloud.

Sherburn. Sherburn Cable TV. Box 777, Hector 55342. (612) 848-6231. Arlen Muenzhuber, chief tech.

Serves Sherburn. Martin county. Smaller TV market.

Subscribers: 360; homes passed: 500; total homes in franchised area: 500. Length 7 mi. Charges: instal \$15; \$6.50/mo.

Channel usage: total ch capacity 12; TV chs 10; automated 1; available unused 1. Allband FM.

TV stations: KTCA-TV St. Paul (2-2, ETV); WCCO-TV Minneapolis (4-4, CBS); KSTP-TV St. Paul (5-5, ABC); KAAL Austin (6-6, ABC); KTN Fort Dodge, Iowa (21-7,

Minnesota

ETV); KEYC-TV Mankato (12-8, CBS); KCAU-TV Sioux City, Iowa (9-9, ABC); WTCN-TV Minneapolis (11-10, NBC); KELO-TV Sioux Falls, S.D. (11-11, CBS); KSFY-TV Sioux Falls, S.D. (13-13, NBC).

Origination—automated: ch 3 (weather).
Ownership: North American Communications Corp., 100% (see MSO).

Slayton. Slayton Cable TV. 68 Birch St. 56172. (507) 836-6945. Arlen Muenzhuber, chief tech. Atty: William McCullum, Edina.

Serves Slayton. Murray county. Outside all TV markets.

Subscribers: 649; homes passed: 725; total homes in franchised area: 725. Started 4/75. Length 12 mi. Charges: instal \$10; 6.95/mo.

Channel usage: total ch capacity 12; TV chs 9; automated 1; available unused 2.

TV stations: KSTP-TV St. Paul (5-3, ABC); KTVI Sioux City, Iowa (4-4, NBC); KXON-TV Mitchell, S.D. (5-5, ABC); KESD-TV Brookings, S.D. (8-8, ETV); WTCN-TV Minneapolis (11-10, NBC); KELO-TV Sioux Falls, S.D. (11-11, CBS); KEYC-TV Mankato (12-12, CBS); KSFY-TV Sioux Falls (13-13, NBC).

Origination—automated: ch 7 (time/weather, full time).

Ownership: Cable Communication Systems Inc., 100% (see MSO).

Sleepy Eye. Sleepy Eye CATV Inc. 109 Maple St., S.W. 56085.

Serves Sleepy Eye. Brown county. Outside all TV markets.

Subscribers: 656; homes passed: 780; total pop in franchised area: 3,500. Started 2/73. Length 8 mi.

Channel usage: total ch capacity 12; TV chs 8.

South International Falls. See International Falls.

Springfield. Springfield Cable TV. Box 777, Hector 55342. Arlen Muenzhuber, chief tech.

Serves Springfield. Brown county.

Subscribers: 493; homes passed: 785; total pop in franchised area: 2,540. Started 12/73. Length 12 mi. Charges: instal \$15; \$6.95/mo.

Ownership: Rapids Cable TV Inc.

Spring Valley. Spring Valley Cable. c/o Preston Cable TV Inc., 412 Pleasant St. N.E., Preston 55965. Holds franchise.

Ownership: Ted Derby, 100%.

Staples. Minnesota All-Channel Cablevision Inc. 405 Second Ave. East 56479. (218) 894-2026. Evis Krosch, mgr. Atty: James E. Greeley, Washington.

Serves Staples. Todd county. Outside all TV markets.

Subscribers: 1,042; homes passed: 1,148; total pop in franchised area: 2,662. Started 5/67. Length 16.8 mi. Charges: \$7/mo. Franchise fee \$25 per year.

Channel usage: total ch capacity 12; TV chs 7; automated 1; available unused 4. Allband FM.

TV stations: KTCA-TV St. Paul (2-2, ETV); WCCO-TV Minneapolis (4-4, CBS); KSTP-TV St. Paul (5-5, ABC); KCMT Alexandria (7-7, NBC, ABC); KMSP-TV Minneapolis (9-9, Ind); WTCN-TV Minneapolis (11-11, NBC); KNMT Walker (12-13, NBC, ABC).

Origination—automated: one ch (time/weather, full time).

Ownership: Horizon Communications Corp., 100% (see MSO).

Taconite. Village of Taconite. Box 137, 55786.

Serves Taconite. Itasca county.

Total population in franchised area: 300.

Thief River Falls. Sjoberg's CATV. 315 N. Main 56701. (218) 681-3044. Stan Sjoberg, VP; Iver Torfin, chief tech. Atty: Robert Wurst, Thief River Falls.

Serves Thief River Falls. Pennington county. Outside all TV markets.

Subscribers: 3,045; homes passed: 3,165; total homes in franchised area: 3,173. Started 9/62. Length 42 mi. Charges: instal free; \$5/mo. Franchise fee 3%.

Channel usage: total ch capacity 12; TV chs 9; pay cable 1; automated 1; other origination programming 1. Total radio stations: 12 FM, 1 AM.

TV stations: KGFE Grand Forks, N.D. (2-13, ETV); KXJB-TV Valley City, N.D. (4-4, CBS); WTCN-TV Minneapolis (11-5, NBC, p); WDAY-TV Fargo, N.D. (6-6, NBC); CKY-TV Winnipeg, Man. (7-7, CTV); WDAZ-TV Devils Lake, N.D. (8-8, NBC); CBWT Winnipeg, Man. (6-9, CBC); KTHI-TV Fargo, N.D. (11-11, ABC); KCND-TV Pembina, N.D. (12-12, Ind).

■ Pay cable: ch 2 (HBO); charge \$7/mo. Origination—automated: ch 3 (telemation-time/weather, full time). Other origination: ch 2 (studio, video tape, 15 hrs, scanner, 153 hrs).

Ownership: Sjoberg's Cable TV (see MSO).

Tower. Tower CATV. Box 847, 55790.

Serves Tower. St. Louis county. Outside all TV markets.

Subscribers: 100; homes passed: 400; total pop in franchised area: 1,200. Started 11/70. Length 8 mi.

Channel usage: total ch capacity 12; TV chs 5.

Ownership: Joseph Mesojedec.

Tracy. AMCOMM Minnesota. 207 4th St. 56175. (507) 629-3150. James V. Keul, pres; Mike Rose, chief tech.

Serves Tracy. Lyon county. Outside all TV markets.

Subscribers: 826; homes passed: 868; total homes in franchised area: 868. Started 5/75. Length 15 mi.

Charges: instal \$15; \$6.25/mo.

Channel usage: total ch capacity 12; TV chs 7; automated 1; available unused 4.

TV stations: WCCO-TV Minneapolis (4-na, CBS); KSTP-TV St. Paul (5-na, ABC); KMSP-TV Minneapolis (9-na, Ind); KWCM-TV Appleton (10-na, ETV); KELO-TV Sioux Falls, S.D. (11-na, CBS); KEYC-TV Mankato (12-na, CBS); KSFY-TV Sioux Falls, S.D. (13-na, NBC).

Origination—automated: ch 7 (time/weather, KMHL-FM Marshall, full time).

Ownership: Jim Keul, pres, 25%; Joe Wolf, sec, 37.5%; Murray Moss, officer, 37.5%.

Tyler. Tyler CATV. Box 777, Hector 55342. (612) 848-6231. System is under construction.

Serves Tyler. Lincoln county. Top-100 TV market.

Total pop in franchised area: 2,500.

Channel usage: total ch capacity 12; TV chs 9; available unused 3. Allband FM.

TV stations: WCCO-TV Minneapolis (4-4, CBS); KXON-TV Mitchell, S.D. (5-5, ABC); KCMT Alexandria (7-7, NBC, ABC); KESD-TV Brookings, S.D. (8-8, ETV); KMSP-TV Minneapolis (9-9, Ind); KWCM-TV Appleton (10-10, ETV); KELO-TV Sioux Falls, S.D. (11-11, CBS); WTCN-TV Minneapolis (11-12, NBC); KSFY-TV Sioux Falls, S.D. (13-13, NBC).

Ownership: North American Communications Corp., 100% (see MSO).

Virginia. Northland Cable TV Inc. 103 Third Ave. North 55792. Franklin R. Valentine Jr., pres.

Serves Virginia. Eveleth, Fayal and Mountain Iron. St. Louis county. Smaller TV market.

Subscribers: 4,305; homes passed: 6,100; total homes in franchised area: 7,000. Started 2/68. Length 35 mi.

Channel usage: total ch capacity 12; TV chs 8; automated 1; available unused 3. Allband FM.

TV stations: KDLH-TV Duluth (3-3, CBS); CBWCT Fort Francis, Ont. (5-5, CBC); KBJR-TV Superior, Wis. (6-6, NBC); WIRT Hibbing (13-7, ABC); WDSE-TV Duluth (8-8, ETV); WDJO-TV Duluth (10-10, ABC); WTCN-TV Minneapolis (11-11, NBC); KNMT Walker (12-12, NBC, ABC).

Origination—automated: one ch (time/weather, full time).

Ownership: Cable Communication Systems Inc., 100% (see MSO).

Wabasha. County Cablevision. Box 189, 718 Broadway 55981. (612) 565-4431. J.W. Ender, owner. Atty: Cole, Zylstra & Raywid, Washington.

Serves Wabasha. Wabasha county. Smaller TV market.

Subscribers: 650; homes passed: 750; total homes in franchised area: 850. Started 1968. Length 10 mi.

Charges: instal \$25; \$7.50/mo. Franchise fee 3%.

Channel usage: total ch capacity 12; TV chs 11; automated 1 shared; access 1 shared. Allband FM.

TV stations: KTCA-TV St. Paul (2-2, ETV); KIMT Mason City, Iowa (3-3, CBS); WCCO-TV Minneapolis (4-4, CBS); KSTP-TV St. Paul (5-5, ABC); KAAL Austin (6-6, ABC); XWOW-TV La Crosse, Wis. (19-7, ABC); WKBT La Crosse, Wis. (8-8, CBS); KMSP-TV Minneapolis (9-9, Ind); KTTC Rochester (10-10, NBC); WTCN-TV Minneapolis (11-11, NBC); WEAU-TV Eau Claire, Wis. (13-13, NBC).

Origination—automated: ch 12 (time/weather, KEYE-FM St. Paul). Access: ch 12 (public, educ).

Ownership: James Ender, 100%.

Wadena. Minnesota All-Channel Cablevision Inc. 309 Jefferson South 56482. (218) 631-3622. Wayne Pollock, mgr. Atty: James E. Greeley, Washington.

Serves Wadena. Wadena county. Outside all TV markets.

Subscribers: 1,324; homes passed: 1,700; total homes in franchised area: 4,640. Started 3/67. Length 22.2 mi. Charges: instal free; \$7/mo. Franchise fee \$1 per subscriber.

Channel usage: total ch capacity 12; TV chs 7; automated 1; available unused 4. Allband FM.

TV stations: WCCO-TV Minneapolis (4-4, CBS); KSTP-TV St. Paul (5-5, ABC); KTCA-TV St. Paul (2-6, ETV); KCMT Alexandria (7-7, NBC, ABC); KMSP-TV Minneapolis (9-9, Ind); WTCN-TV Minneapolis (11-11, NBC); KNMT Walker (12-13, NBC, ABC).

Origination—automated: ch 2 (time/weather, full time).

Ownership: Horizon Communications Corp., 100% (see MSO).

Waite Park. See St. Cloud.

Walnut Grove. Walnut Grove Cable TV. Rt. 4, Windom 56101.

Serves Walnut Grove. Redwood county. Outside all TV markets.

Subscribers: 236; homes passed: 290; total pop in franchised area: 756. Started 1973. Length 5 mi.

Channel usage: total ch capacity 12; TV chs 8.

Ownership: Robert E. Turner.

Warren. Warren Cable TV Inc. Box 89 56762. (218) 748-5931. L. J. Anderson, pres-chief tech. Atty: Myhre & Drenckhahn, Warren.

Serves Warren. Marshall county. Smaller TV market.

Subscribers: 484; homes passed: 650; total homes in franchised area: 789. Started 12/73. Length 12.5 mi. Charges: instal \$9.95; \$7.50/mo.

Channel usage: total ch capacity 21; TV chs 8; automated 1; available unused 12. Total radio stations: 9 FM, 1 AM.

TV stations: KGFE Grand Forks, N.D. (2-2, ETV); CBWFT Winnipeg, Man. (3-3, CBC, Fr); KXJB-TV Valley City, N.D. (4-4, CBS); CBWT Winnipeg, Man. (6-6, CBC); CKY-TV Winnipeg, Man. (7-7, CTV); WDAZ-TV Devils Lake, N.D. (8-8, NBC); KTHI-TV Fargo, N.D. (11-11, ABC); CKND-TV Winnipeg, Man. (9-12, Ind).

Origination—automated: ch 9 (time/weather, KROX-[AM] Crookston, Minn., full time).

Other services: Two-way capability.

Ownership: L. J. Anderson, pres, 70%; Lee M. Skunes, VP-treas, 30%.

Waseca. Waseca Cable TV. 505 S. State 56093. (507) 835-5975. R.W. Leier, mgr. Atty: Martin Senn, Waseca.

Serves Waseca. Waseca county. Smaller TV market.

Subscribers: 1,300; homes passed: 2,250; total pop in franchised area: 6,789. Started 1973. Length 33 mi.

Charges: instal \$20; \$6/mo. Franchise fee \$250 per year 1st three years, 3% thereafter.

Channel usage: total ch capacity 21; TV chs 9; automated 1; other origination programming 2; available unused 9. Allband FM.

TV stations: KTCA-TV Minneapolis (2-2, ETV); KIMT Mason City, Iowa (3-3, CBS); WCCO-TV Minneapolis (4-4, CBS); KSTP-TV St. Paul (5-5, ABC); KAAL Austin (6-6, ABC); KMSP-TV Minneapolis (9-9, Ind); KTTC Rochester (10-10, NBC); WTCN-TV Minneapolis (11-11, NBC); KEYC-TV Mankato (12-12, CBS).

Origination—automated: one ch (time/weather).

Other origination: two ch (local programing, film, video tape, 80 hrs). Adv accepted.

Ownership: E.F. Johnson Co.

Wells. Wells CATV. Box 66, 56097.

Serves Wells. Faribault county. Smaller TV market.

Total pop in franchised area: 2,780. Started 9/74.

Charges: instal \$20; \$6.25/mo. Franchise fee 3%.

Channel usage: total ch capacity 20.

Ownership: Jack W. Schaefer, 33 1/3%; Martin McGowan, 33 1/3%; Tom Kuechenmeister, 33 1/3%.

Westbrook. See Tracy.

Wheaton. Wheaton Cable TV. Box 777, Hector 55342. (612) 848-6231. Arlen Muenzhuber, chief tech.

Serves Wheaton. Traverse county. Outside all TV markets.

Subscribers: 540; homes passed: 670. Started 4/78. Length 10 mi. Charges: instal \$15; \$6.95/mo.

Channel usage: total ch capacity 12; TV chs 9; automated 1.

TV stations: KXJB-TV Valley City, N.D. (4-4, CBS); WCCO-TV Minneapolis (4-5, CBS); WDAY-TV Fargo, N.D. (6-6, NBC); KCMT Alexandria (7-7, NBC); KMSP-TV Minneapolis (9-9, Ind); KWCM-TV Appleton (10-10, ETV); KTHI-TV Fargo, N.D. (11-11, ABC); WTCN-TV Minneapolis (11-12, NBC); KFME Fargo, N.D. (13-13, ETV).

Origination—automated: ch 2 (time/weather, full time).

Ownership: North American Communications Corp., 100% (see MSO).

White. See Hoyt Lake.

Willmar. Northern Video Inc. 400 NE Lakeland Dr. 56201. (612) 235-1530. Calvin Carlson, mgr. Atty: Sidley & Austin, Washington.

Serves Willmar. Kandiyohi county. Outside all TV markets.

Subscribers: 4,682; homes passed: 4,600; total pop in franchised area: 12,869. Started 11/57. Length 43 mi. Charges: instal \$19.95; \$6.75/mo.

Channel usage: total ch capacity 12; TV chs 7; pay cable 1; automated 1; access 1 shared; other origination programming 2 (1 shared); available unused 1. Allband FM.

TV stations: KTCA-TV St. Paul (2-2, ETV); WCCO-TV Minneapolis (4-4, CBS); KSTP-TV St. Paul (5-5, ABC); KCMT Alexandria (7-7, CBS); KMSP-TV Minneapolis (9-9, Ind); KWCM-TV Appleton (10-10, ETV); WTCN-TV Minneapolis (11-11, NBC).

■ Pay cable: ch 3 (HBO); 665 subscribers, available to 4,682 homes; charge \$8.95/mo.

Origination—automated: one ch (time/weather). Access: one ch (government). Other origination: one ch (local, video tape, 10 hrs); ch 12 (Christian Broadcasting Network). Adv accepted.

Ownership: Heritage Communications Inc. (see

MSO).

Wilson township. See Winona.

Winnebago. Winnebago Cable TV Corp. Box 223 56098. (507) 893-4270. Ken Dahms, pres; Delmer Heck, chief tech. Atty: Wallace Thompson, Winnebago.

Serves Winnebago. Faribault county. Smaller TV market.

Subscribers: 490; total pop in franchised area: 550. Started 12/72. Length 16 mi. Charges: instal \$9.95; 7/mo. Franchise fee 3%.

Channel usage: total ch capacity 12; TV chs 9; automated 1; available unused 2. Allband FM.

TV stations: KTCA-TV St. Paul (2-2, ETV); KIMT Mason City, Iowa (3-3, CBS); WCCO-TV Minneapolis (4-4, CBS); KSTP-TV St. Paul (5-5, ABC); KAAL Austin (6-6, ABC); KEYC-TV Mankato (12-7, CBS); KMSP-TV Minneapolis (9-9, Ind); KTTC Rochester (10-10, NBC); WTCN-TV Minneapolis (11-11, NBC).

Origination-automated: ch 13 (weather, full time).
Ownership: Kenneth Dahms, 25%; Elmer Dahms, 25%; Vern Dahms, 25%; Delmer Heck, 25%.

Winona. American Cablevision Co. 127 West Fourth St. 55987. (507) 452-6040. Edward A. Thomson, mgr; Al Le Beau, chief tech. Atty: Streater, Murphy, Brosnahan & Langford, Winona.

Serves Winona, Goodview, Winona twp, Homer twp, Wilson twp, Minnesota City, Rollingstone twp. Winona county. Smaller TV market.

Subscribers: 7,658; homes passed: 8,891; total homes in franchised area: 9,250. Started 58. Length 103 mi. Charges: instal \$15; \$6.75/mo. Franchise fee 3%.

Channel usage: total ch capacity 12; TV chs 10; pay cable 1; automated 1 (shared); access 1; other origination programming 1 (shared). Total radio stations: 14 FM.

TV stations: KTCA-TV St. Paul (2-3, ETV, p); KIMT Mason City, Iowa (3-8, CBS); WCCO-TV Minneapolis (4-4, CBS); KSTP-TV St. Paul (5-5, ABC); WXOW-TV La Crosse, Wis. (19-9, ABC); WKBT La Crosse, Wis. (8-7, CBS); KAAL Austin (6-6, ABC); KTTC Rochester (10-10, NBC); WTCN-TV Minneapolis (11-11, NBC, p); WEAU-TV Eau Claire, Wis. (13-13, NBC).

■ Pay cable: ch 2 (HBO, movies, sports).
Origination-automated: ch 9 (time/weather, full time). Access: ch 12 (educ). Other origination: ch 3 (studio-film-video tape, 18 hrs). Adv accepted; annual volume \$4,000.
Ownership: Teleprompter Corp. (see MSO).

Winona township. See Winona.

Mississippi

Aberdeen. Aberdeen Tele-Cable. Box 35 39730. (601) 369-8550. Thomas Dichiaro, mgr. Atty: Cole, Zylstra & Raywid, Washington.

Serves Aberdeen. Monroe county. Smaller TV market.

Subscribers: 1,162; homes passed: 1,800; total pop in franchised area: 6,507. Started 1/65. Length 36 mi. Charges: instal \$10; \$5.95/mo.

Channel usage: total ch capacity 12; TV chs 10; automated 1; access 1. Allband FM.

TV stations: WMAB Mississippi State (2-2, ETV); WREG-TV Memphis (3-3, CBS, cc); WCBI-TV Columbus (4-7, CBS); WMC-TV Memphis (5-5, NBC, cc); WBRC-TV Birmingham, Ala. (6-10, ABC); WTVA Tupelo (9-8&9, NBC, ABC); WHBQ-TV Memphis (13-13, ABC, cc); WAPI-TV Birmingham, Ala. (13-11, NBC). Microwave: Microwave Service Co. of Florida.

Origination-automated: ch 6 (weather, music, full time). Access: ch 12 (ed, public; full time).
Ownership: Intertie Inc. (see MSO).

Ackerman. Ackerman Cable TV Co. Box 266 39735. (601) 285-6209. Bill Beatty, mgr.

Serves Ackerman. Choctaw county. Outside all TV markets.

Subscribers: 494. Started 3/66. Length 6 mi. Charges: instal \$15; \$7.25/mo.

Channel usage: total ch capacity 12; TV chs 8.
TV stations: WLBT Jackson (3-na, NBC); WCBI-TV Columbus (4-na, CBS); WMAB Mississippi State (2-na, ETV); WABG-TV Greenwood (6-na, ABC); WTVA Tupelo (9-na, NBC); WTOK-TV Meridian (11-na, CBS); WJTV Jackson (12-na, CBS); WAPT Jackson (16-na, ABC).

Ownership: Earl McDonald, 100%.

Adams. See Natchez.

Amory. Mississippi Antenna TV Inc. 507 S. Blvd. 38821. (601) 256-5771. Atty: Jeremiah Courtney, Washington.

Serves Amory. Monroe county. Smaller TV market.
Subscribers: 1,458; homes passed: 1,825; total pop in franchised area: 7,000. Started 1/68. Length 50 mi. Charges: instal \$10; \$4.95/mo.

Channel usage: total ch capacity 12; TV chs 6; automated 1; available unused 5. Allband FM.

TV stations: WHBQ-TV Memphis (13-2, ABC); WCBI-TV Columbus (4-4, CBS); WMC-TV Memphis (5-5, NBC); WREG-TV Memphis (3-7, CBS); WTVA Tupelo (9-9, NBC); WMAB Mississippi State (2-11, ETV).

Origination-automated: one ch (time/weather, WAMY[AM] Amory, full time).

Ownership: Century Telephone Enterprises, 100%.

Baldwyn. Baldwin Community Antenna System. Box 1544, Tupelo 38831. (601) 842-6353. William L. Dunlap, mgr; Ray Gilmore, chief tech. Atty: Dow Lohnes & Albertson, Washington.

Serves Baldwin. Lee county. Smaller TV market.

Subscribers: 487; homes passed: 875; total homes in franchised area: 875. Started 10/65. Length 12 mi. Charges: \$6.50/mo.

Channel usage: total ch capacity 12; TV chs 5; automated 1; available unused 6.

TV stations: WREG-TV Memphis (3-3, CBS); WCBI-TV Columbus (4-7, CBS); WMC-TV Memphis (5-5, NBC); WHBQ-TV Memphis (13-13, ABC); WTVA Tupelo (9-9, NBC).

Origination-automated: one ch (time/weather, WELO-FM Tupelo, full time).

Ownership: American Cable Systems Inc., 100% owned by Comcast Corp. (see MSO).

Batesville. Warner Cable of Batesville. Public Square—Box 126 38606. (601) 563-9111. W. Peden, local mgr

Serves Batesville. Panola county. Outside all TV markets.

Subscribers: 673; homes passed: 1,288; total pop in franchised area: 5,000. Started 2/68. Length 21.6 mi. Charges: instal \$20; \$6.95/mo.

Channel usage: total ch capacity 12; TV chs 9; automated 1; available unused 2. Allband FM.

TV stations: WREG-TV Memphis (3-3, CBS); WMC-TV Memphis (5-5, NBC); WABG-TV Greenwood (6-6, ABC); KATV Little Rock, Ark. (7-7, ABC); WMAV Oxford (18-8, ETV); WTVA Tupelo (9-9, NBC); WKNO-TV Memphis (10-10, ETV); WJTV Jackson (12-12, CBS); WHBQ-TV Memphis 13-13, ABC).

Origination-automated: one ch (time/weather, full time).

Ownership: Warner Cable Corp. (see MSO).

Bay St. Louis. Hancock Community Cable. Box 14 39520. Holds franchise.

Beat Three. See Ridgeland.

Belmont. Belmont TV Cable Service. Box 96 38827.

Serves Belmont and Golden. Tishomingo county. Top-100 TV market.

Subscribers: 421; homes passed: 489; total pop in franchised area: 1,611. Started 10/65. Length 12 mi. Ownership: Lealon Yarber.

Belzoni. Crosby Cable Inc. 304 Hwy 82 E., Indianola 38751. (601) 887-1963.

Serves Belzoni. Humphreys county. Smaller TV market.

Subscribers: 300; homes passed: 625; total pop in franchised area: 4,000. Started 12/70. Length 13 mi.

Channel usage: total ch capacity 12; TV chs 6; automated 1; available unused 5. Allband FM.

TV stations: WMAA Jackson (29-2, ETV); WLBT Jackson (3-3, NBC); WABG-TV Greenwood (6-9, ABC); KNOE-TV Monroe, La. (8-8, CBS); KTVE El Dorado, Ark. (10-10, ABC); WJTV Jackson (12-12, CBS).

Origination-automated: one ch (time/weather).

Ownership: Ira Crosby, owner.

Biloxi. General Electric Cablevision Corp. 1129 W. Howard Ave. 39533. (601) 435-4346. John F. Humphries, system mgr; S.M. Shofner, chief tech.

Serves Biloxi, North Biloxi, Ocean Springs and other parts of Harrison and Jackson counties. Smaller TV market.

Subscribers: 18,900; homes passed: 24,400; total pop in franchised area: 70,000. Started 12/63. Length 284 mi. Charges: instal \$20; 7.62/mo. Franchise fee 2%.

Channel usage: total ch capacity 12; TV chs 10; pay cable 1; automated 1 shared; other origination programming 1 shared. Total radio stations: 10 FM.

TV stations: WMAH Biloxi (19-2, ETV); WEAR-TV Pensacola, Fla. (3-3, ABC); WKRG-TV Mobile, Ala. (5-5, CBS); WDSU-TV New Orleans (6-6, NBC); WTBS Atlanta (17-7, Ind); WVUE New Orleans (8-8, ABC); WWL-TV New Orleans (4-9, CBS); WALA-TV Mobile, (10-10, NBC); WLOX-TV Biloxi (13-11, ABC); WYES-TV New Orleans (12-12, ETV).

■ Pay cable: one ch (HBO); 6,600 subscribers.
Origination-automated: ch 13 (time/weather, WROA-FM Gulfport, 163 hrs). Local origination: ch 13 (video tape, 5 hrs) Adv accepted.
Ownership: General Electric Cablevision Corp. (see MSO).

Booneville. Booneville Video Co. Box 232 38829. (601) 728-5301. Emmett W. Carr, gen mgr; Rex Newborn, chief tech.

Mississippi

Serves Booneville. Prentiss county. Smaller TV market.

Subscribers: 1,600; homes passed: 2,000; total homes in franchised area: 2,500. Started 1/66. Length 60 mi. Charges: instal \$10; \$6.67/mo.

Channel usage: total ch capacity 12; TV chs 9; available unused 2. Allband FM.

TV stations: WMAE Booneville (12-2, ETV); WREG-TV Memphis (3-3, CBS); WCBI-TV Columbus (4-4, CBS); WMC-TV Memphis (5-5, NBC); WBBJ-TV Jackson, Tenn. (7-7, ABC); WOWL-TV Florence, Ala. (15-8, NBC); WTVA Tupelo, Miss. (9-9, NBC); WKNO-TV Memphis (10-10, ETV); WHBQ-TV Memphis (13-13, ABC).

Origination-automated: ch 6 (weather/UPI news).

Ownership: Booneville Broadcasting Co., 100% (see Bcstrs in CATV).

Boyle. See Cleveland.

Brandon. Rankin County Cablevision Co. 185 Lakebend 39042. (601) 825-8531. J. Allan Tarrence, pres, chmn; Larry Easterling, chief tech. Atty: Harrigill & Schissel, Jackson. System is under construction.

Serves Brandon, Crossgates. Rankin county. Top-100 TV market.

Total homes in franchised area: 20,000. Charges: instal \$16.75; \$8.50/mo. Franchise fee .05-.3%.

Channel usage: total ch capacity 20; TV chs 8; automated 2; access 1; other origination programming 1; available unused 8. Allband FM.

TV stations: WJTV Jackson (12-na, CBS); WLBT Jackson (3-na, NBC); WAPT Jackson (16-na, ABC); WDAM-TV Laurel (7-na, NBC); WMAA Jackson (29-na, ETV); WMAV Meridian (14-na, ETV); WTBS Atlanta (17-na, Ind); WYAH-TV Portsmouth, Va. (27-na, Ind).
Ownership: J. Allan Tarrence, 100%.

Brookhaven. Sammons Communications Inc. 121 W. Monticello Box 903 39601. (601) 833-7991. Carroll W. Hines, mgr-chief tech. Atty: Seidenberg, Dallas.

Serves Brookhaven. Lincoln county. Outside all TV markets.

Subscribers: 2,038; homes passed: 3,150; total homes in franchised area: 3,200. Started 3/64. Length 46 mi. Charges: instal \$10.45; \$7.30/mo. Franchise fee 2%.

Channel usage: total ch capacity 12; TV chs 10; automated 1; technically unavailable 1. Allband FM.

TV stations: WBRZ Baton Rouge (2-2, ABC); WLBT Jackson (3-3, NBC); WWL-TV New Orleans (4-4, CBS); WDSU-TV New Orleans (6-6, NBC); WDAM-TV Laurel (7-7, NBC); WAFB-TV Baton Rouge (9-9, CBS); WMAA Jackson (29-10, ETV); WAPT Jackson (16-11, ABC); WJTV Jackson (12-12, CBS); WLOX-TV Biloxi (13-13, ABC).

Origination-automated: ch 8 (time/weather, WLN[FM] Jackson, full time).

Ownership: Sammons Communications Inc. (see MSO).

Bruce. WALCO Inc. Box 486 38915. (601) 983-4343. Harry E. Waller, pres; David Bray, chief tech. Atty: Otis B. Crocker Jr., Bruce.

Serves Bruce, Pittsboro. Calhoun county. Outside all TV markets.

Subscribers: 512; homes passed: 650; total homes in franchised area: 650. Started 1/64. Length 7 mi. Charges: instal \$10; \$6/mo. Franchise fee none.

Channel usage: total ch capacity 12; TV chs 8.

TV stations: WMAB Mississippi State (2-2, ETV); WREG-TV Memphis (3-3, CBS); WCBV-TV Columbus (4-4, CBS); WMC-TV Memphis (5-5, NBC); WABG-TV Greenwood (6-6, ABC); WMAV Oxford (18-7, ETV); WTVA Tupelo (9-12, NBC); WHBQ-TV Memphis (13-13, ABC).

Origination-automated: ch 11 (time/weather, full time).

Ownership: Harry E. Waller, pres, 51%; Bernice C. Waller, sec-treas, 49%.

Brookville. See Macon.

Burnsville. Burnsville TV Cable Co. 126 Pearl St., luka 38852.

Serves Burnsville. Tishomingo county. Outside all TV markets.

Subscribers: 100; homes passed: 200; total pop in franchised area: 475. Started 4/76.

Ownership: Carlos E. Ginn, 50%; Kelly S. Segars, 50% (see Bcstrs in CATV).

Calhoun City. Calhoun Antenna Service Inc. Box 578 38916. (601) 628-5153. Roger R. Moser, gen mgr; Rickey Mooneyham, chief tech. Atty: Moore & Moore, Calhoun City.

Serves Calhoun City, Derma, District 5, Vardaman, Calhoun county. Outside all TV markets.

Subscribers: 788; homes passed: 569; total homes in franchised area: 3,475. Started 8/65. Length 21.8 mi. Charges: instal 10-5; \$6.90/mo.

Mississippi

Channel usage: total ch capacity 12; TV chs 8; automated 1; available unused 3. Allband FM.

TV stations: WMAB Mississippi State (2-2, ETV); WREG-TV Memphis (3-3, CBS, cc); WCBI-TV Columbus (4-4, CBS); WMC-TV Memphis, Tenn. (5-5, NBC); WABG-TV Greenwood (6-6, ABC); WTVA Tupelo (9-7&9, NBC); WHBQ-TV Memphis (13-13, ABC, cc). Microwave: Microwave Services of Florida.

Origination—automated: ch 11 (weather, WELO-FM Tupelo, 125 hrs).

Ownership: Telephone & Data Systems Inc.

Canton. Canton Cablevision Inc. Drawer 570, 39046. (601) 859-2835. Charles Haley, mgr.

Serves Canton. Madison county. Top-100 TV market.

Homes passed: 3,800; total homes in franchised area: 4,000. Started 8/77. Length 45 mi. Charges: instal \$20; \$6.95/mo. Franchise fee 3%.

Channel usage: total ch capacity 21; TV chs 8, pay cable 1; automated 2.

TV stations: WLBT Jackson (3-3, NBC); WABG-TV Greenwood (6-6, ABC); WJTV Jackson (12-13, CBS); WAPT Jackson (16-10, ABC); WTBS Atlanta (17-7, Ind); WMAA Jackson (29-2, ETV); WTVA Tupelo (9-9, NBC); WYAH-TV Portsmouth, Va. (27-5, Ind).

■ Pay cable: ch 4 (HBO).

Origination—automated: ch 11 (time/weather, full time); ch 8 (Reuters, full time).

Ownership: Charles W. Haley, pres, 50%; Robert Garner, VP, 25%; Billie Haley, sec-treas, 25%.

Carrollton. Daves Cable Co. Box 725, Highway 51 North, Winona 38967. Atty: William H. Roberge Jr., Washington.

Serves Carrollton. Carroll county. Smaller TV market.

Subscribers: 66; homes passed: 200; total pop in franchised area: 599. Started 10/67. Length 4 mi.

Channel usage: total ch capacity 12; TV chs 8; available unused 4.

TV stations: WMAB Mississippi State (2-na, ETV); WLBT Jackson (3-na, NBC); WCBI-TV Columbus (4-na, CBS); WMC-TV Memphis (5-na, NBC); WABG-TV Greenwood (6-na, ABC); WTVA Tupelo (9-7, NBC); WJTV Jackson (12-na, CBS); WHBQ-TV Memphis (13-na, ABC).

Ownership: M.E. Daves (see MSO).

Carthage. See Kosciusko.

Castlewoods. See Brandon.

Charleston. Charleston Cable TV. Box 232, Booneville 38829. (601) 647-8995. Emmett Carr, mgr.

Serves Charleston. Outside all TV markets.

Subscribers: 550; homes passed: 600; total homes in franchised area: 650.

Channel usage: total ch capacity 12; TV chs 7; available unused 4. Allband FM.

TV stations: WREG-TV Memphis (3-3, CBS); WMC-TV Memphis (5-5, NBC); WABG-TV Greenwood (6-6, ABC); WTVA Tupelo (9-9, NBC); WKNO-TV Memphis (10-10, ETV); WMAV Oxford (18-11, ETV); WHBQ-TV Memphis (13-13, ABC).

Ownership: E. O. Roden, 100%.

Clarksdale. Cablecom of Clarksdale. Box 1195, 38614. (601) 624-6534. Ray Stokes, mgr; Bobby J. Harrell, chief tech. Atty: Hunt, Spell, Henson & Chapman, Clarksdale.

Serves Clarksdale and Lyon. Coahoma county. Outside all TV markets.

Subscribers: 6,250; homes passed: 7,580; total homes in franchised area: 7,597. Started 4/58. Length 68.5 mi. Charges: instal \$20; 6.95/mo. Franchise fee 1%.

Channel usage: total ch capacity 12; TV chs 9; pay cable 1 shared; automated 1 shared; access 1 shared; other origination programming 2 (1 shared). Total radio stations: 6 FM, 1 AM.

TV stations: WREG-TV Memphis (3-3, CBS); WMC-TV Memphis (5-5, NBC); WABG-TV Greenwood (6-6, ABC); KATV Little Rock, Ark. (7-7, ABC); WMAV Oxford (18-8, ETV); WTVA Tupelo (9-9, NBC); WTBS Atlanta (17-11, Ind, satellite); WPTY-TV Memphis (24-12, Ind); WHBQ-TV Memphis (13-13, ABC).

■ Pay cable: ch 2 (HBO, movies, sports & specials, 60 hrs); 2,000 subscribers, available to 6,250 homes; charge \$8.50/mo.

Origination—automated: ch 2 (time/weather, WROX [AM] Clarksdale, 93 hrs). Access: ch 4 (public, 20 hrs). Other origination: ch 4 (C-SPAN, Madison Square Garden sports, Calliope); ch 10 (Christian Broadcasting Network).

Other services: Civil emergency alert.

Ownership: Cablecom-General Inc., 100% (see MSO).

Cleveland. Warner Cable of Cleveland. 221 South Sharpe Ave., Box 669 38732. (601) 843-4016. Walter Peden, local mgr.

Serves Cleveland, Drew, Ruleville, Boyle, Bolivar, Sunflower counties. Smaller TV market.

Subscribers: 6,036; homes passed: 7,666; total pop in franchised area: 21,500. Started 2/57. Length 73 mi. Charges: instal \$21; \$7.86/mo.

Channel usage: TV chs 8. Total radio stations: 9 FM. TV stations: WREG-TV Memphis (3-3, CBS); KTVE El Dorado, Ark. (10-10, ABC); WMC-TV Memphis (5-5, NBC); WABG-TV Greenwood (6-6, ABC); WJTV Jackson (12-12, CBS); KATV Little Rock (7-7, ABC); WMAA Jackson (29-8, ETV); WLBT Jackson (3-13, NBC).

Ownership: Warner Cable Corp. (see MSO).

Clinton. Clearview of Clinton Inc. 3646 Southland Dr., Jackson 39212. Holds franchise.

Coffeeville. Daves Cable Co. Box 725, Hwy 51 North, Winona 38967. Atty: William H. Roberge Jr., Washington.

Serves Coffeeville. Yalobusha county. Outside all TV markets.

Subscribers: 180; homes passed: 230; total pop in franchised area: 1,006. Started 9/69. Length 6 mi.

Channel usage: total ch capacity 12; TV chs 8; available unused 4.

TV stations: WMAB Mississippi State (2-na, ETV); WREG-TV Memphis (2-na, CBS); WCBI-TV Columbus (4-na, CBS); WMC-TV Memphis (5-na, NBC); WABG-TV Greenwood (6-na, ABC); WTVA Tupelo (9-na, NBC); WKNO-TV Memphis (10-na, ETV); WHBQ-TV Memphis (13-na, ABC).

Ownership: M.E. Daves (see MSO).

Columbia. Columbia Video Cable Co. Inc. Box 542 39429. (601) 736-5306. Royal Branton Jr., mgr.

Serves Columbia. Marion county. Outside all TV markets.

Subscribers: 1,150; homes passed: 1,800; total pop in franchised area: 9,500. Started 3/59. Length 31 mi.

Channel usage: total ch capacity 12; TV chs 9; automated 1; available unused 2.

TV stations: WDAM-TV Laurel (7-7, NBC); WLOX-TV Biloxi (13-13, ABC); WLBT Jackson (3-3, NBC); WJTV Jackson (12-5, CBS); WVUE New Orleans (8-8, ABC); WMAA Jackson (29-2, ETV); WAPT Jackson (16-9, ABC); WDSU-TV New Orleans (6-6, NBC); WWL-TV New Orleans (4-4, CBS).

Origination—automated: one ch (time/weather, WFFF-FM Columbia, full time).

Ownership: Johnny B. Tatum, chmn, 65.59%; Johnny I. Tatum, pres, 11.47%; Suzanne T. Sease, 11.47%; Nancy Tatum Pranton, sec, 11.47%.

Columbus. Columbus TV Cable Corp. Box 1468 39701. (601) 328-1781. Travis Nabors, systems mgr.

Serves Columbus and other parts of Lowndes county. Smaller TV market.

Subscribers: 5,500; homes passed: 8,000; total pop in franchised area: 27,852. Started 9/54. Length 123 mi. Charges: instal \$10.50; \$6.30/mo.

Channel usage: total ch capacity 12; TV chs 8 (1 shared); automated 1; other origination programming 1; available unused 2. Allband FM.

TV stations: WCBI-TV Columbus (4-4, 13, CBS); WAPI-TV Birmingham, Ala. (13-2, NBC); WTOK-TV Meridian (11-3, CBS/ABC); WTVA Tupelo (9-5, NBC); WBRC-TV Birmingham, Ala. (6-6, ABC); WHBQ-TV Memphis (13-9, ABC); WBIQ Birmingham, Ala. (10-10, ETV); WCFT-TV Tuscaloosa, Ala. (33-9, CBS); WMAB Mississippi State (2-11, ETV).

Origination—automated: one ch (time/weather, full time). Other services: emergency alert.

Ownership: Pauline L. Dunn, pres, 57%; W.C. Hollis, sec-treas, 2%; M.D. Carpenter, 11%.

Corinth. Corinth Video Co. 402 E. Waldron 38834.

Serves Corinth. Alcorn county. Outside all TV markets.

Subscribers: 4,246; homes passed: 5,000; total pop in franchised area: 19,000. Started 2/62. Length 105 mi.

Channel usage: TV chs 5; automated 1; other origination programming 1.

TV stations: WMC-TV Memphis (5-na, NBC); WREG-TV Memphis (3-na, CBS); WHBQ-TV Memphis (13-na, ABC); WBBJ-TV Jackson, Tenn. (7-na, ABC); WTVA Tupelo (9-na, NBC).

Origination—automated: one ch (time/weather).

Ownership: Eustace H. Winn Jr., pres; Eustace H. Winn, treas.

Crossgates. See Brandon.

Decatur. Clear Vision Cable Co. Box 3007, Meridian 39301. (601) 483-3451.

Serves Decatur. Newton county. Top-100 TV market.

Subscribers: 219; homes passed: 437; total pop in franchised area: 1,311. Started 4/75. Length 10 mi. Charges: instal \$5; \$9.50 o. Franchise fee 3%.

Channel usage: total ch capacity 12; TV chs 6; available unused 6.

TV stations: WLBT Jackson (3-3, NBC); WAPT Jackson (16-4, ABC); WTOK-TV Meridian (11-6, CBS); WMAV Meridian (14-8, ETV); WHTV Meridian (24-10, NBC); WJTV Jackson (12-12, CBS).

Ownership: Clear Vision Group Inc. (see MSO).

Derma. See Calhoun City.

District 5. See Calhoun City.

Drew. See Cleveland.

Duck Hill. Daves Cable Co. Box 725, Hwy 51 North, Winona 38967. Atty: William H. Roberge Jr., Washington.

Serves Duck Hill. Montgomery county. Smaller TV market.

Subscribers: 172; homes passed: 290; total pop in franchised area: 874. Started 10/66. Length 3 mi.

Channel usage: total ch capacity 12; TV chs 8; available unused 4.

TV stations: WMAB Mississippi State (2-na, ETV); WLBT Jackson (3-na, NBC); WCBI-TV Columbus (4-na, CBS); WMC-TV Memphis (5-na, NBC); WABG-TV Greenwood (6-na, ABC); WTVA Tupelo (9-na, NBC); WJTV Jackson (12-na, CBS); WHBQ-TV Memphis (13-na, ABC).

Ownership: M.E. Daves (see MSO).

Eupora. Daves Cable Co. Box 725, Hwy 51 North, Winona 38967. Atty: William H. Roberge Jr., Washington.

Serves Eupora. Webster county. Outside all TV markets.

Subscribers: 351; homes passed: 600; total pop in franchised area: 1,560. Started 2/66. Length 12 mi.

Channel usage: total ch capacity 12; TV chs 7; automated 1; other origination programming 1; available unused 3.

TV stations: WLBT Jackson (3-na, NBC); WKNO-TV Memphis (10-na, ETV); WABG-TV Greenwood (6-na, ABC); WTVA Tupelo (9-na, NBC); WMC-TV Memphis (5-na, NBC); WMAB Mississippi State (2-na, ETV); WCBI-TV Columbus (4-na, CBS).

Origination—automated: one ch (time/weather).

Ownership: M.E. Daves (see MSO).

Forest. See McComb.

Forest. Forest Cable TV Co. Box 1538 39074. (601) 625-8466.

Serves Forest. Scott county. Outside all TV markets.

Subscribers: 697; homes passed: 1,020; total homes in franchised area: 4,085. Started 12/70. Length 17 mi.

Ownership: Roth E. Hook, pres, 80% (see MSO, Bcstrs in CATV); Willie Weems, VP, 10%; Wayne Robinson, sec-treas, 10%.

Forrest county. See Hattiesburg.

Gautier. See Pascagoula.

Greenville. Delta Video Co. Box 1278 38701. (601) 332-0518.

Serves Greenville. Washington county. Outside all TV markets.

Subscribers: 13,700; homes passed: 18,900; total pop in franchised area: 47,000. Started 10/54. Length 192 mi.

Channel usage: total ch capacity 12; TV chs 8; available unused 4. Total radio stations: 1 FM.

TV stations: KNOE-TV Monroe, La. (8-2, CBS); WLBT Jackson (3-3, NBC); WJTV Jackson (12-4, CBS); WMC-TV Memphis (5-5, NBC); WABG-TV Greenwood (6-6, ABC); KTVE El Dorado, Ark. (10-7, ABC); WMAA Jackson (29-9, ETV); KATV Little Rock, Ark. (7-7, ABC).

Ownership: Midwest Video Corp. (see MSO).

Greenwood. Community TV System Inc. Box 1119 38930. (601) 453-3746. Atty: Dow, Lohnes and Albertson, Washington.

Serves Greenwood and other parts of Leflore county. Smaller TV market.

Subscribers: 6,241; homes passed: 7,500; total pop in franchised area: 26,900. Started 10/55. Length 110 mi.

Channel usage: total ch capacity 12; TV chs 7; automated 2; available unused 2. Total radio stations: 2 FM.

TV stations: WLBT Jackson (3-3, NBC); WJTV Jackson (12-2, CBS); WMAA Jackson (29-9, ETV); WAPT Jackson (16-12, ABC); WABG-TV Greenwood (6-7, ABC); WMC-TV Memphis (5-5, NBC); WREG-TV Memphis (3-8, CBS).

Origination—automated: two chs (time/weather, full time; UPI news ticker, full time).

Ownership: E.G. Perkins, pres-treas, 60%; E.G. Perkins Jr., 20%; M.F. Bowman, 20%.

Grenada. Grenada Video Inc. Drawer 280 38901. Herbie Latham, asst mgr. Atty: Dow, Lohnes & Albertson, Washington.

Serves Grenada. and other parts of Grenada county. Smaller TV market.

Subscribers: 2,422; homes passed: 3,500; total pop in franchised area: 10,500. Started 11/56. Length 65 mi.

Channel usage: total ch capacity 12; TV chs 7; automated 1; available unused 4.

TV stations: WREG-TV Memphis (3-3, CBS); WMC-TV Memphis (5-5, NBC); WHBQ-TV Memphis (13-13, ABC); WABG-TV Greenwood (6-6, ABC); WTVA Tupe-

lo (9-9, NBC); WJTV Jackson (12-12, CBS); WMAB Mississippi State (2-2, ETV).

Origination—automated: one ch (time/weather).

Ownership: John McEachin, pres. 2%; W.E. Morris, sec. 2%; Frank A. Evans, 16%; Leon Harbin Jr., 4%; Helen Smith, 20%; W.T. Hyde, 2%; John Lake, 2%; Jay Gore, 2%; Theel D. Townes, 10%; William Winter, 4%; Ann J. Callaway, 10%; Gladys H. Spain, 4%.

Gulfport. Cablecom of Gulfport. 3415 Hewes Ave. 39501. (601) 864-1506. Richard A. Dannheim, mgr; W.E. Brady, chief tech. Atty: Mize, Thompson & Blass, Gulfport.

Serves Gulfport. Harrison county. Smaller TV market. Subscribers: 8,831; homes passed: 14,184; total homes in franchised area: 15,000. Started 3/58. Length 175.9 mi. Charges: instal \$25; \$6.50/mo. Franchise fee 2%.

Channel usage: total ch capacity 12; TV chs 9; pay cable 1; automated 1 shared; access 1 shared; other origination programming 1. Total radio stations: 4 FM.

TV stations: WLOX-TV Biloxi (13-3, ABC); WWL-TV New Orleans (4-4, CBS); WKRG-TV Mobile, Ala. (5-5, CBS); WDSU-TV New Orleans (6-6, NBC); WMAH Biloxi (19-7, ETV); WVUE New Orleans (8-8, ABC); WGNO-TV New Orleans (26-9, Ind); WALA-TV Mobile, Ala. (10-10, NBC); WDAM-TV Laurel (7-11, NBC).

■ Pay cable: ch 2 (HBO, movies, sports, specials, 60 hrs); 2,922 subscribers; charge \$8.95/mo.

Origination—automated: ch 13 (time/weather, WROA-FM Gulfport, 128 hrs). Access: ch 13 (public & educational, 40 hrs). Other origination: one ch (film, video tape).

Ownership: Cablecom-General Inc. (see MSO).

Guntown. See Saltillo.

Harrison county. See Long Beach.

Hattiesburg. General Electric Cablevision Corp. 504 Corrinne St. 39401. (601) 582-1981. Dan L. Boyd, mgr; J. Hartfield, chief tech.

Serves Hattiesburg, LaMar Park, Petal and other parts of Forrest county. Smaller TV market.

Subscribers: 12,200; homes passed: 16,700. Started 12/54. Length 234 mi. Charges: instal \$15; \$7.62/mo. Franchise fee 2%.

Channel usage: total ch capacity 12; TV chs 8; automated 2; available unused 2. Allband FM.

TV stations: WLOX-TV Biloxi (13-2, ABC); WLBT Jackson (3-3, NBC); WDAM-TV Laurel (7-4, NBC); WKRG-TV Mobile, Ala. (5-5, CBS); WTBS Atlanta (17-8, Ind); WMAA Jackson (29-9, ETV); WTOK-TV Meridian (11-11, CBS, ABC); WJTV Jackson (12-12, CBS).

Origination—automated: ch 6 (time/weather, WFOR [AM] Hattiesburg; full time); ch 10 (news ticker, full time).

Ownership: General Electric Cablevision Corp. (see MSO).

Hinds county. See Jackson.

Hollandale. Cotton Country Communications Inc./Hollandale Cable TV Service. Box 1616, Greenville 38701. (601) 827-2060. Roy Webb, mgr-chief tech.

Serves Hollandale. Washington county. Smaller TV market.

Subscribers: 233; homes passed: 1,105; total homes in franchised area: 1,200. Started 11/75. Length 16.75 mi. Charges: instal \$20; 7/mo.

Channel usage: total ch capacity 20; TV chs 8; automated 1; available unused 11.

TV stations: WABG-TV Greenwood (6-2, ABC); WLBT Jackson (3-3, NBC); KATV Little Rock, Ark. (7-7, ABC); KNOE-TV Monroe, La. (8-8, CBS); KTVE El Dorado, Ark. (10-10, ABC); WMAO Greenwood (23-11, ETV); WAPT Jackson (16-13, ABC).

Origination—automated: ch 4 (weather).

Ownership: Band of Leland, trustee.

Houston. Warner Cable of Houston. Box 669, 221 S. Sharpe St., Cleveland 38732. (601) 843-4016. W. Peden, mgr.

Serves Houston. Chickasaw county. Smaller TV market.

Subscribers: 462; homes passed: 752; total pop in franchised area: 5,000. Started 10/68. Length 18 mi. Charges: instal \$14.95; 6.50/mo.

Channel usage: total ch capacity 12; TV chs 7; available unused 5.

TV stations: WMAB Mississippi State (2-2, ETV); WREG-TV Memphis (3-3, CBS); WCBI-TV Columbus (4-4, CBS); WMC-TV Memphis (5-5, NBC); WABG-TV Greenwood (6-6, ABC); WTVA Tupelo (9-9, NBC); WHBQ-TV Memphis (13-13, ABC).

Ownership: Warner Cable Corp. (see MSO).

Indianola. Crosby Cable Inc. 304 Hwy 82 E. 38751. Atty: R.M. Allen, Indianola.

Serves Indianola. Sunflower county. Smaller TV market.

Subscribers: 1,985; homes passed: 3,575; total pop in franchised area: 8,947. Started 11/56. Length 22 mi.

Channel usage: TV chs 7; automated 1. Total radio stations: 2 FM. TV stations: WMC-TV Memphis (5-5,

NBC); WREG-TV Memphis (3-4, CBS); WLBT Jackson (3-3, NBC); WJTV Jackson (12-12, CBS); WABG-TV Greenwood (6-8, ABC); KTVE El Dorado, Ark. (10-10, ABC); WMAA Jackson (29-7, ETV).

Origination—automated: one ch (time/weather, full time).

Ownership: I.T. Crosby, pres.

Itta Bena. Davis Cable Co. System holds franchise.

Iuka. Sand G Cablevision Inc. 119 Eastport 38852. (601) 423-6130.

Serves Iuka. Tishomingo county. Smaller TV market. Subscribers: 819; homes passed: 1,125; total pop in franchised area: 3,500. Started 1/64. Length 24 mi.

Channel usage: TV chs 5.

TV stations: WHBQ-TV Memphis (13-2, ABC); WREG-TV Memphis (3-3, CBS); WOWL-TV Florence, Ala. (15-4, NBC); WMC-TV Memphis (5-5, NBC); WTVA Tupelo (9-6, NBC).

Ownership: Iuka TV Cable.

Jackson. Capitol Cablevision Inc. 415 Cedars of Lebanon Rd. 39206. (601) 982-0922. Mike Colyott, mgr; Elmo Roebuck, chief tech.

Serves Jackson. Hinds county. Top-100 TV market.

Subscribers: 16,300; homes passed: 33,304; total homes in franchised area: 50,000. Started 9/72. Length 403 mi. Charges: instal \$15; 7.05/mo. Franchise fee 6%.

Channel usage: total ch capacity 12; TV chs 7; pay cable 1, automated 2 (1 shared); other origination programming 2 (1 shared); technically unavailable 1; available unused 1. Total radio stations: 9 FM.

TV stations: WLBT Jackson (3-2, NBC); WAPT Jackson (16-4, ABC); WABG-TV Greenwood (6-6, ABC); WMAA Jackson (29-7, ETV); WTBS Atlanta (17-8, Ind); WGN-TV Chicago (9-9, Ind); WJTV Jackson (12-13, CBS).

■ Pay cable: ch 5 (Home Box Office); 11,800 subscribers, available to 33,304 homes; charge \$6.95/mo.

Origination—automated: ch 9 (news); ch 11 (time/weather). Other origination: ch 6 (Macison Square Garden sports); ch 10 (Christian Broadcasting Network).

Ownership: American Television & Communications Corp. (see MSO).

Jackson county. General Electric Cablevision Corp. See Biloxi.

Jackson county. Gulf Coast Cablevision Inc. See Pascagoula.

Kosciusko. Clear Vision TV Co. of Kosciusko Inc. Box 236 39090. (601) 289-3281. Robert Harmon, pres-chief tech.

Serves Kosciusko and Carthage. Attala and Leake counties. Outside all TV markets.

Subscribers: 2,000; homes passed: 2,100; total pop in franchised area: 8,000. Started 4/67. Length 70 mi. Charges: instal free; 5.95/mo. Franchise fee 3%.

Channel usage: total ch capacity 12; TV chs 8; other origination programming 1; available unused 3.

TV stations: WMAB Mississippi State (2-2, ETV); WLBT Jackson (3-3, NBC); WABG-TV Greenwood (6-6, ABC); WAPT Jackson (16-8, ABC); WTVA Tupelo (9-9, NBC); WTOK-TV Meridian (11-10, CBS/ABC); WJTV Jackson (12-12, CBS); WTBS Atlanta (17-13, Ind).

Origination: ch 5 (Christian Broadcasting Network).

Ownership: Robert L. Harmon, pres-treas, 20%; Roth E. Hook, VP-sec, 50% (see MSO, Bcstrs in CATV); Harlan Prater Jr., 20%; Bernice A. Prater, 10%.

LaMar Park. See Hattiesburg.

Lambert/Marks. Warner Cable of Lambert/Marks. Box 669, 221 S. Sharpe St., Cleveland 38732. (601) 843-4016.

Serves Lambert and Marks. Quitman county. Outside all TV markets.

Subscribers: 536; homes passed: 1,392; total pop in franchised area: 4,120. Started 1968. Length 23 mi. Charges: instal \$20; \$6.95/mo.

Channel usage: total ch capacity 12; TV chs 9; automated 1; available unused 2. Allband FM.

TV stations: KETS-TV Little Rock, Ark. (2-2, ETV); WREG-TV Memphis (3-3, CBS); WMC-TV Memphis (5-5, NBC); WABG-TV Greenwood (6-6, ABC); KATV Little Rock, Ark. (7-7, ABC); WKNO-TV Memphis (10-10, ETV); WJTV Jackson (12-12, CBS); WHBQ-TV Memphis (13-13, ABC); WMAV Oxford (18-8, ETV).

Origination—automated: one ch (time/weather).

Ownership: Warner Cable Corp. (see MSO).

Laurel. Laurel Community Antenna System Inc. Box 2547 39440. (601) 649-7224. Tracy Merrell, mgr. Atty: Dow Lohnes & Albertson, Washington.

Serves Laurel. Jones county. Top-100 TV market.

Subscribers: 3,900; homes passed: 5,825; total homes in franchised area: 7,000. Started 1964. Length 107 mi. Charges: instal \$10.50; \$7.35/mo. Franchise fee 2%.

Channel usage: total ch capacity 12; TV chs 8 (1 shared); automated 1; access 1.

TV stations: WTOK-TV Meridian (11-11, CBS);

WDAM-TV Laurel (7-10, NBC); WLOX-TV Biloxi (13-9, ABC); WLBT Jackson (3-3, NBC); WJTV Jackson (12-3, CBS); WKRG-TV Mobile, Ala. (5-5, CBS); WMAW Meridian (14-8, ETV); WWL-TV New Orleans (4-13, CBS); WAPT Jackson (16-6, ABC).

Origination—automated: ch 2 (news, sports, stock, WLNIFM) Jackson, full time). Access: ch 4 (public, as required, full time).

Ownership: American Cable Systems Inc., 100% owned by Comcast Corp. (see MSO).

Leflore county. See Greenwood.

Leland. Leland Video Corp. 421 North Main St. 38756. (601) 686-7823.

Serves Leland. Washington county.

Subscribers: 1,593; homes passed: 2,431; total pop in franchised area: 6,000. Started 2/57. Length 23 mi.

Channel usage: TV chs 5.

TV stations: KATV Little Rock, Ark. (7-2, ABC); WLBT Jackson (3-3, NBC); KTVE El Dorado, Ark. (10-6, ABC).

Ownership: William Thomas, pres.

Long Beach. Coast TV Cable Inc. 104 Jeff Davis Ave. 39560. J.E. Pickle, gen mgr.

Serves Long Beach, Pass Christian and other parts of Harrison county. Smaller TV market.

Subscribers: 6,000; homes passed: 8,200; total pop in franchised area: 11,638. Started 12/67. Length 200 mi. Charges: instal \$10.50; 7/mo.

Channel usage: total ch capacity 20; TV chs 11; pay cable 1; available unused 8.

TV stations: WEAR-TV Pensacola, Fla. (3-3, ABC); WWL-TV New Orleans (4-4, CBS); WKRG-TV Mobile, Ala. (5-5, CBS); WDSU-TV New Orleans (6-6, NBC); WDAM-TV Laurel (7-7, NBC); WVUE New Orleans (8-8, ABC); WLOX-TV Biloxi (13-9, ABC); WALA-TV Mobile, Ala. (10-10, NBC); WGNO-TV New Orleans (26-11, Ind); WYES-TV New Orleans (12-12, ETV); WMAH Biloxi (19-13, ETV).

■ Pay cable: ch 2 (HBO, movies, sports, 70 hrs); 1,800 subscribers; charge \$8.95/mo.

Ownership: James English, 100%.

Louisville. Warner Cable Corp. 114 S. Columbus Ave. 39339. (601) 773-6380. W. Peden, local mgr.

Serves Louisville. Winston county. Outside all TV markets.

Subscribers: 979; homes passed: 1,342; total pop in franchised area: 7,500. Started 1965. Length 25 mi. Charges: instal \$20; \$6.95/mo.

Channel usage: TV chs 7; automated 1. Allband FM.

TV stations: WLBT Jackson (3-3, NBC); WCBI-TV Columbus (4-4, CBS); WTVA Tupelo (6-6, NBC); WABG-TV Greenwood (9-9, ABC); WTOK-TV Meridian (11-11, CBS/ABC); WJTV Jackson (12-2, CBS); WMAB Mississippi State (2-8, ETV).

Origination—automated: one ch (time/weather).

Ownership: Warner Cable Corp. (see MSO).

Lyon. See Clarksdale.

Lowndes county. See Columbus.

Macon. Macon Video Co. Box 450 39341.

Serves Macon and Brooksville. Noxubee county. Smaller TV market.

Subscribers: 717; homes passed: 1,025; total pop in franchised area: 3,350. Started 1966. Length 21 mi. Charges: instal \$13.50; \$6/mo.

Ownership: Robert Crespino, 100%.

Madison. See Ridgeland.

Madison county. See Ridgeland.

Magnolia. See McComb.

Marks. See Lambert.

McComb. Sammons Communications Inc. Box 956 39648. (601) 684-6881. Carroll Hines, mgr. Atty: Seidenberg, Dallas.

Serves McComb, Fernwood, Summit, and other parts of Pike county. Outside all TV markets.

Subscribers: 4,868; homes passed: 5,303; total homes in franchised area: 5,350. Started 11/60. Length 94 mi. Charges: instal \$9.95; 6.95/mo. Franchise fee 2%.

Channel usage: total ch capacity 12; TV chs 12 (1 shared); pay cable 1; automated 1 shared. Allband FM.

TV stations: WBRZ Baton Rouge (2-2, ABC); WLBT Jackson (3-3, NBC); WWL-TV New Orleans (4-4, CBS); WTBS Atlanta (17-5, Ind); WDSU-TV New Orleans (6-6, NBC); WDAM-TV Laurel (7-7, NBC); WVUE New Orleans (8-8, ABC); WAFB-TV Baton Rouge (9-9, CBS); WMAA Jackson (29-10, ETV); WAPT Jackson (16-11, ABC); WJTV Jackson (12-12, CBS); WLOX-TV Biloxi (13-13, ABC).

■ Pay cable: one ch (Showtime); 946 subscribers, available to 5,303 homes; charge \$9.95/mo.

Mississippi

Origination—automated: ch 5 (time/weather, WQXY-FM Baton Rouge, full time).

Ownership: Sammons Communications Inc. (see MSO).

Meridian. TV Selection System Inc. Box 2131 39301. (601) 693-2366. Howard T. Barnett, mgr; Glenn Colvin, chief tech. Atty: Dow Lohnes & Albertson, Washington.

Serves Meridian. Lauderdale county. Smaller TV market.

Subscribers: 8,721; homes passed: 13,000; total homes in franchised area: 15,000. Started 11/64. Length 170 mi. Charges: \$6/mo.

Channel usage: total ch capacity 12; TV chs 8; automated 2; available unused 2. Total radio stations: 14 FM.

TV stations: WTOK-TV Meridian (11-6, CBS/ABC); WLBT Jackson (3-3, NBC); WDAM-TV Laurel (7-7, NBC); WKRG-TV Mobile, Ala. (5-10, CBS); WBRC-TV Birmingham, Ala. (6-4, ABC); WAPT Jackson (16-8, ABC); WMAA Meridian (14-9, ETV); WIIQ Demopolis, Ala. (41-9, ETV); WHTV Meridian (24-12, NBC, ABC).

Origination—automated: one ch (time/weather, full time); one ch (news, full time).

Ownership: 100% owned by Comcast Corp. (see MSO).

Mill Creek. See Brandon.

Mississippi State. See Starkville.

Moss Point. See Pascagoula.

Natchez. Sammons Communication, Inc. 51 E. Franklin St. Box 446 39120. (601) 442-5418. Geary Stills, mgr; Charles Fisher, chief tech.

Serves Natchez, and other parts of Adams county. Outside all TV markets.

Subscribers: 7,400; homes passed: 8,975; pop of Natchez: 35,000. Started 4/58. Length 172 mi. Charges: instal 10; \$6.95/mo.

Channel usage: total ch capacity 12; TV chs 10; pay cable 1; automated 1 shared; other origination programming 1 shared. Allband FM.

TV stations: WBRZ Baton Rouge (2-2, NBC); WLBT Jackson (3-3, NBC); WWL-TV New Orleans (4-4, CBS); KALB-TV Alexandria, La. (5-5, NBC/ABC); WTBS Atlanta (17-7, Ind, satellite); WMAA Jackson (29-7, ETV); KNOE-TV Monroe, La. (8-8, CBS); WAFF-TV Baton Rouge (9-9, CBS); KLFY-TV Lafayette, La. (10-10, CBS); WAPT Jackson (16-11, ABC); WJTV Jackson (12-12, CBS).

■ Pay cable: one ch (Showtime); 1,376 subscribers, available to 8,975 homes; charge \$9.95/mo.

Origination—automated: ch 6 (time/weather, KALB [AM] Alexandria, La., full time). Other origination: ch 6 (Christian Broadcasting Network).

Ownership: Sammons Communications Inc. (see MSO).

Nettleton. Nettleton TV Cable. System holds franchise.

New Albany. New Albany TV Cable Inc. Box 681 38652. (601) 534-7911.

Serves New Albany. Union county. Smaller TV market.

Subscribers: 1,250; homes passed: 1,800; total pop in franchised area: 6,426. Started 11/68. Length 45 mi.

Channel usage: total ch capacity 12; TV chs 9; pay cable 1 shared; automated 2 (1 shared); other origination programming 1.

TV stations: WREG-TV Memphis (3-3, CBS); WCBI-TV Columbus (4-4, CBS); WMC-TV Memphis (5-5, NBC); WTBS Atlanta (17-6, Ind); WBBJ-TV Jackson, Tenn. (7-7, ABC); WTVA Tupelo (9-9, NBC); WKNO-TV Memphis (10-10, ETV); WMAE Booneville (12-12, ETV); WHBQ-TV Memphis (13-13, ABC).

■ Pay cable: ch 2 (Home Box Office, movies, sports, 70 hrs); 250 subscribers, available to 1,250 homes; charge \$7/mo.

Origination—automated: ch 2 (time/weather); ch 11 (AP news, WLO-FM Tupelo; full time).

Ownership: Booneville Broadcasting Co. (see MSO, Bcstrs in CATV).

Newton. Clear Vision Cable Co. Box 3007, Meridian 39301. (601) 483-3451.

Serves Newton. Newton county. Smaller TV market.

Subscribers: 566; homes passed: 1,185; total pop in franchised area: 3,556. Started 2/75. Length 20 mi. Charges: instal \$5; \$6.75/mo. Franchise fee 3%.

Channel usage: total ch capacity 12; TV chs 6; available unused 6. Allband FM.

TV stations: WLBT Jackson (3-3, NBC); WAPT Jackson (16-4, ABC); WTOK-TV Meridian (11-6, CBS, ABC); WMAA Meridian (14-8, ETV); WHTV Meridian (24-10, NBC, ABC); WJTV Jackson (12-12, CBS).

Ownership: Clear Vision Group Inc. (see MSO).

North Biloxi. See Biloxi.

Ocean Springs. See Biloxi.

Okolona. Okolona Community Antenna System. Box 1544, Tupelo 38801. (601) 842-6353. William L. Dunlap, mgr; Ray Gilmore, chief tech. Atty: Dow Lohnes & Albertson, Washington.

Serves Okolona. Chickasaw county. Smaller TV market.

Subscribers: 539; homes passed: 825; total homes in franchised area: 975. Started 1965. Length 13 mi. Charges: \$5.50/mo.

Channel usage: total ch capacity 12; TV chs 5; available unused 7.

TV stations: WHBQ-TV Memphis (13-2, ABC); WREC-TV Memphis (3-3, CBS); WCBI-TV Columbus (4-4, CBS); WMC-TV Memphis (5-5, NBC); WTVA Tupelo (9-6, NBC).

Ownership: American Cable Systems Inc., 100% owned by Comcast Corp. (see MSO).

Oktlbeha county. See Starkville.

Oxford. Oxford Video Co. Box 1 38655. (601) 234-3300. Emmett W. Carr, mgr.

Serves Oxford, University of Mississippi. Lafayette county. Smaller TV market.

Subscribers: 2,020; homes passed: 4,000; total homes in franchised area: 5,020. Started 12/69. Length 68 mi. Charges: instal \$10. Franchise fee 3%.

Channel usage: total ch capacity 12; TV chs 8; automated 3; access 1. Allband FM.

TV stations: WREG-TV Memphis (3-3, CBS); WCBI-TV Columbus (4-4, CBS); WMC-TV Memphis (5-5, NBC); WABG-TV Greenwood (6-6, ABC); WMAV Oxford (18-8, ETV); WTVA Tupelo (9-9, NBC); WKNO-TV Memphis (10-10, ETV); WHBQ-TV Memphis (13-13, ABC).

Origination—automated: ch 2 (news ticker, WSVH Univ of Miss); ch 7 (community affairs); ch 11 (time/weather). Access: ch 12 (Univ. of Miss, 60 hrs).

Ownership: Booneville Broadcasting Co. (see MSO, Bcstrs in CATV); Life Broadcasting Co.; Tri-Cities Broadcasting Co.; E.O. Roden & Associates, each own 25%.

Pascagoula. Gulf Coast Cablevision Inc. Drawer 1818 39567. (601) 769-1221. W.R. Guest, VP; David Kilber, chief tech. Atty: Cole, Zylstra & Raywid, Washington.

Serves Pascagoula, Gautier, Moss Point and other parts of Jackson county. Top-100 TV market.

Subscribers: 10,275; homes passed: 18,550; total homes in franchised area: 22,000. Started 5/71. Length 228 mi. Charges: instal \$9.95; 7/mo. Franchise fee 6.1%.

Channel usage: total ch capacity 28; TV chs 10; pay cable 1 shared; automated 2 (1 shared); access 1 shared; available unused 16. Allband FM, plus 2 FM, 1 AM, 1 weather.

TV stations: WLOX-TV Biloxi (13-2, ABC); WEAR-TV Pensacola, Fla. (3-3, ABC); WKRG-TV Mobile, Ala. (5-5, CBS); WDSU-TV New Orleans (6-6, NBC); WGNO-TV New Orleans (26-7, Ind, p); WMAH Biloxi (19-8, ETV); WEIQ Mobile, Ala. (42-9, ETV); WALA-TV Mobile, Ala. (10-10, NBC); WWL-TV New Orleans (4-11, CBS); WYES-TV New Orleans (12-12, ETV).

■ Pay cable: ch 4 (Pay TV Services, movies, 42 hrs); 2,800 subscribers, available to 9,000 homes; charge \$4/mo.

Origination—automated: ch 4 (message wheel, WPMO [FM] Pascagoula; 126 hrs); ch 13 (time/weather, NOAA weather radio; full time). Access: ch 4 (public, various hrs due to partial use). Adv accepted; annual volume \$2,500.

Ownership: National Cablesystems Inc., 100%.

Pass Christian. See Long Beach.

Pearl. Mid South Cablevision Inc. Box 6347 39208. (601) 932-1754. Hiram Goodman, mgr; Bill Mobbs, chief tech.

Serves Pearl. Rankin county. Top-100 TV market.

Subscribers: 1,550; homes passed: 4,050; total homes in franchised area: 4,930. Started 12/77. Length 47 mi. Charges: instal \$12; \$6.95/mo. Franchise fee 3%.

Channel usage: total ch capacity 20; TV chs 5; pay cable 1; automated 2; access 2; other origination programming 2; available unused 8.

TV stations: WAPT Jackson (16-4, ABC); WJTV Jackson (12-8, CBS); WLBT Jackson (3-2, NBC); WMAA Jackson (29-6, ETV); WTBS Atlanta (17-13, Ind).

■ Pay Cable: ch 5 (HBO); 1,348 subscribers; charge \$7.95/mo.

Origination—automated: ch 9 (time/weather, full time); ch 7 (news ticker, full time).

Ownership: Hiram Goodman, VP, 25%; Mr. & Mrs. A. G. Cox, 25%; Mr. & Mrs. Sidney Clark, 25%; Mr. & Mrs. David Clark, 25%.

Petal. See Hattiesburg.

Philadelphia. Seemore TV Inc. Box 233 39350. (601) 656-5050.

Serves Philadelphia. Neshoba county. Smaller TV

market.

Subscribers: 2,025; homes passed: 2,100; total pop in franchised area: 6,274. Started 1967. Length 35 mi. Channel usage: TV chs 7.

TV stations: WLBT Jackson (3-3, NBC); WCBI-TV Columbus (4-4, CBS); WABG-TV Greenwood (6-6, ABC); WDAM-TV Laurel (7-7, NBC); WTOK-TV Meridian (11-na, CBS/ABC); WHTV Meridian (24-na, NBC); WJTV Jackson (12-na, CBS).

Ownership: Roth E. Hook, pres, 56% (see MSO, Bcstrs in CATV).

Picayune. Picayune Cablevision Inc. Box 667, 109 Tate St. 39466. (601) 798-8080. Keith Kendrick, mgr. Atty: Cohn & Marks, Washington.

Serves Picayune. Pearl River county. Smaller TV market.

Subscribers: 1,454; homes passed: 2,746; total homes in franchised area: 3,000. Started 9/64. Length 43 mi. Charges: instal \$10; \$6/mo. Franchise fee 3%.

Channel usage: total ch capacity 12; TV chs 12 (2 shared); pay cable 1 shared; automated 1 shared. Allband FM.

TV stations: WBRZ Baton Rouge (2-2, ABC); WLBT Jackson (3-3, NBC); WWL-TV New Orleans (4-4, CBS); WKRG-TV Mobile, Ala. (5-5, CBS); WDSU-TV New Orleans (6-6, NBC); WDAM-TV Laurel (7-7, NBC); WVUE New Orleans (8-8, ABC); WAFF-TV Baton Rouge (9-9, CBS); WMAH Biloxi (19-10, ETV); WGNO-TV New Orleans (26-11, Ind); WYES-TV New Orleans (12-12, ETV); WLOX-TV Biloxi (13-13, ABC).

■ Pay cable: one ch (Showtime); 16 subscribers, available to 1,454 homes; charge \$8.95/mo.

Origination—automated: ch 11 (time/weather, 63 hrs).

Ownership: Wometco Communications Inc. (see MSO).

Pittsboro. See Bruce.

Plantersville. See Tupelo.

Pontotoc. Warner Cable of Pontotoc. Box 180 38863. (601) 489-3352. W. Peden, local mgr.

Serves Pontotoc. Pontotoc county. Smaller TV market.

Subscribers: 995; homes passed: 1,271; total pop in franchised area: 5,000. Started 1968. Length 30 mi. Charges: instal \$20; \$6.95/mo.

Channel usage: total ch capacity 12; TV chs 10; automated 1; available unused 1. Allband FM.

TV stations: WREG-TV Memphis (3-3, CBS); WCBI-TV Columbus (4-4, CBS); WMC-TV Memphis (5-5, NBC); WABG-TV Greenwood (6-6, ABC); WMAV Oxford (18-8, ETV); WJTV Jackson (12-12, CBS); WBBJ-TV Jackson, Tenn. (7-7, ABC); WTVA Tupelo (9-9, NBC); WKNO-TV Memphis (10-10, ETV); WHBQ-TV Memphis (13-13, ABC).

Origination—automated: one ch (time/weather).

Ownership: Warner Cable Corp. (see MSO).

Quitman. TV Cable of Quitman Inc. Box 50 39355. (601) 776-4821.

Serves Quitman. Clarke county. Smaller TV market.

Subscribers: 235; homes passed: 600; total pop in franchised area: 3,500. Started 9/68. Length 14 mi.

Channel usage: TV chs 8.

TV stations: WTOK-TV Meridian (11-2, CBS/ABC); WLBT Jackson (3-3, NBC); WIIQ Demopolis, Ala. (41-4, ETV); WMAA Meridian (14-6, ETV); WDAM-TV Laurel (7-7, NBC); WTVA Tupelo (9-9, NBC); WKRG-TV Mobile, Ala. (5-5, CBS); WLOX-TV Biloxi (13-13, ABC).

Ownership: H.A. Martin, pres, 66 2/3%; J.L. Martin, VP, 33 1/3%.

Ridgeland. M-R Cable TV Inc. Drawer 570, Canton 39046. (601) 948-5886. Charles W. Haley, pres; Billy Garner, chief tech. Atty: Ashton Hardy, New Orleans.

Serves Ridgeland, Beat Three, Madison and other parts of Madison county. Top-100 TV market.

Subscribers: 800; homes passed: 1,500; total homes in franchised area: 4,800. Started 5/79. Length 60 mi. Charges: instal \$15; 7.50/mo. Franchise fee 3%.

Channel usage: total ch capacity 12; TV chs 6; pay cable 1; automated 2; other origination programming 1; available unused 2.

TV stations: WLBT Jackson (3-2, NBC); WAPT Jackson (16-6, ABC); WMAA Jackson (29-7, ETV); WTBS Atlanta (17-8, Ind); WGN-TV Chicago (9-9, Ind); WJTV Jackson (12-13, CBS).

■ Pay cable: ch 4 (Home Box Office, 60 hrs); 600 subscribers, available to 1,500 homes; charge \$7/mo.

Origination—automated: ch 5 (news/stock ticker/sports, full time); ch 11 (time/weather, full time). Other origination: ch 10 (Christian Broadcasting Network). Adv accepted.

Ownership: Charles W. Haley, pres, 15%; Robert M. Garner, 15%; Carrol Thompson, 20%; Frank Hunger, 10%; Ken Lauderdale, 10% Mr. Haley owns 50% and Mr. Garner owns 25% of a system in Canton, Miss.

Ross Barnett Reservoir. See Brandon.

Ruleville. See Cleveland.

Satillo. SaitilloGuntown Cable TV. Box 232, Booneville 38829.

Serves Sallito and Guntown. Lee county. Smaller TV market.

Subscribers: 450; homes passed: 760; total pop in franchised area: 2,900. Started 9/73. Length 30 mi.

TV stations: WMAB Mississippi State (2-2, ETV); WREG-TV Memphis (3-3, CBS); WCBI-TV Columbus (4-4, CBS); WBBJ-TV Jackson, Tenn. (7-7, ABC); WMC-TV Memphis (5-10, NBC); WTVA Tupelo (9-11, NBC); WHBQ-TV Memphis (13-13, ABC).

Ownership: Booneville Broadcasting Co., 100% (see MSO, Bcstrs in CATV).

Shelby. Shelby Cable TV. Box 381, Charleston 38921. (601) 728-8111. Emmett W. Carr, gen mgr, Frank Vaughn, chief tech. Atty: Baraff, Koerner & Olender, Washington.

Serves Shelby. Bolivar county. Smaller TV market.

Subscribers: 530; homes passed: 600; total homes in franchised area: 2,513. Started 11/65.

Channel usage: total ch capacity 12; TV chs 7; automated 1; available unused 4. Allband FM.

TV stations: WMAO Greenwood (23-2, ETV) WMC-TV Memphis (5-5, NBC); KATV Little Rock, Ark. (7-7, ABC); WTVA Tupelo (9-9, NBC); KTHV Little Rock, Ark. (11-11, CBS); WJTV Jackson (12-12, CBS); WHBQ-TV Memphis (13-13, ABC).

Ownership: Investor's Inc. et al.

Starkville. Starkville TV Cable Co. 300½ S. Jackson St. 39759. (601) 323-1615. J.A. Long Jr., pres; Buddy Wofford, chief tech. Atty: J. Wilmot Thomson Jr., Starkville.

Serves Starkville. Mississippi State and portions of Oktibbeha county. Oktibbeha county. Smaller TV market.

Subscribers: 4,017; homes passed: 4,800; total pop in franchised area: 13,369. Started 1/63. Length 62 mi.

Channel usage: total ch capacity 13; TV chs 8 (1 shared); pay cable 1 shared; automated 1 shared; access 1 shared; available unused 4. Total radio stations: 1 FM.

TV stations: WMAB Mississippi State (2-2, ETV); WREG-TV Memphis (3-3, CBS); WCBI-TV Columbus (4-4, CBS); WMC-TV Memphis (5-5, NBC); WTVA Tupelo (9-6, NBC); WTBS Atlanta (17-8, Ind, satellite); WTOK-TV Meridian (11-11, CBS, ABC); WHBQ-TV Memphis (13-13, ABC).

Pay cable: ch 3 (HBO, 55 hrs); 600 subscribers, available to 4,017 homes; charge \$8/mo.

Origination-automated: ch 10 (time/weather). Access: ch 10 (public).

Ownership: Mrs. Joe Phillips, 33⅓%; Florence Phillips, 33⅓%; J.A. Long Jr., 33⅓%.

Summit. See McComb.

Sumner. See Tutwiler.

Tupelo. Tupelo Community Antenna System. Box 1544 38801. (601) 842-6353. William L. Dunlap, mgr; Ray Gilmore, chief tech. Atty: Dow Lohnes & Albertson, Washington.

Serves Tupelo, Verona, Plantersville. Lee county. Smaller TV market.

Subscribers: 6,711; homes passed: 9,384; total homes in franchised area: 9,672. Started 1962. Length 123 mi. Charges: instal 6.50/mo.

Channel usage: total ch capacity 12; TV chs 7; automated 1; available unused 4.

TV stations: WKNO-TV Memphis (10-2, ETV) WREG-TV Memphis (3-3, CBS); WHBQ-TV Memphis (13-4, ABC); WMC-TV Memphis (5-5, NBC); WTVA Tupelo (9-6, NBC, ABC); WCBI-TV Columbus (4-7, CBS); WMAB Mississippi State (2-12, ETV).

Origination-automated: one ch (news ticker, full time).

Ownership: American Cable Systems Inc., 100% owned by Comcast Corp. (see MSO).

Tutwiler. Sumner-Tutwiler-Webb Cable TV. Box 232, Booneville 39929. (601) 728-5301.

Serves Tutwiler, Sumner and Webb. Tallahatchie county. Smaller TV market.

Subscribers: 534; homes passed: 777; total pop in franchised area: 2,333. Started 2/77. Length 20 mi.

Channel usage: total ch capacity 12; TV chs 9; automated 1; available unused 2.

TV stations: WREG-TV Memphis (3-3, CBS); WMC-TV Memphis (5-5, NBC); WABG-TV Greenwood (6-6, ABC); KATV Little Rock, Ark. (7-7, ABC); WMAO Greenwood (23-8, ETV); WTVA Tupelo (9-9, NBC); WKNO-TV Memphis (10-10, ETV); KTHV Little Rock, Ark. (11-11, CBS); WHBQ-TV Memphis (13-13, ABC).

Ownership: Investor's Inc., et al.

Tylertown. Tylertown Cable TV Co. Box 456. 39667. (601) 876-3527.

Serves Tylertown. Walthall county. Top-100 TV market.

Subscribers: 430; homes passed: 550; total pop in franchised area: 1,900. Started 2/74. Length 10 mi.

Ownership: J.G. Jackson.

Union. Clear Vision Cable Co. Box 3007, Meridian 39301. (601) 483-3451.

Serves Union. Newton county. Smaller TV market.

Subscribers: 454; homes passed: 618; total pop in franchised area: 1,856. Started 7/74. Length 15 mi. Charges: instal \$10; 5.95/mo. Franchise fee 3%.

Channel usage: total ch capacity 12; TV chs 6; available unused 6.

TV stations: WLBT Jackson (3-3, NBC); WAPT Jackson (16-4, ABC); WTOK-TV Meridian (11-6, CBS, ABC); WMAW Meridian (14-8, ETV); WHTV Meridian (24-10, NBC, ABC); WJTV Jackson (12-12, CBS).

Ownership: Clear Vision Group Inc. (see MSO).

Vardman. See Calhoun City.

Verona. See Tupelo.

Vicksburg. Vicksburg Video Inc. Box 1276 2245 Clay Street 39180. (601) 636-1351. Walter E. Hussman, pres; David P. Mooney, VP; H.E. Johnston, chief tech. Atty: Covington & Burling, Washington.

Serves Vicksburg. Warren county. Top-100 TV market.

Subscribers: 3,464; homes passed: 5,500; total homes in franchised area: 7,142. Started 1972. Length 67 mi. Charges: instal \$25; \$6.50/mo. Franchise fee 3%.

Channel usage: total capacity 20; TV chs 8, automated 3; available unused 9. Allband FM.

TV stations: WLBT Jackson (3-2 & 3, NBC); WAPT Jackson (16-4, ABC); WABG-TV Greenwood (6-6, ABC); KNOE-TV Monroe, La. (8-8, CBS); KTVE El Dorado, Ark. (10-10, ABC); WJTV Jackson (12-11 & 12, CBS).

Origination-automated: ch 9 (time/weather, WJFR[FM] Jackson; full time); ch 5 (FM music, WKYV-FM Vicksburg; full time); ch 13 (FM music, WOMV[FM] Vicksburg; full time).

Ownership: WEHCO Video Inc., 80% (see MSO).

Water Valley. Warner Cable of Water Valley. Box 250, Yazoo City 39194. (601) 473-1067. W. Peden, local mgr.

Serves Water Valley. Yalobusha county. Outside all TV markets.

Subscribers: 773; homes passed: 964; total pop in franchised area: 4,500. Started 10/68. Length 22 mi. Charges: instal 20; \$6.95/mo. Franchise fee 4%.

Channel usage: total ch capacity 12; TV chs 9; automated 1; available unused 2. Allband FM.

TV stations: WREG-TV Memphis (3-3, CBS); WCBI-TV Columbus (4-4, CBS); WMC-TV Memphis (5-5, NBC); WABG-TV Greenwood (6-6, ABC); WMAV Oxford (18-8, ETV); WTVA Tupelo (9-9, NBC); WKNO-TV Memphis (10-10, ETV); WJTV Jackson (12-12, CBS); WHBQ-TV Memphis (13-13, ABC).

Origination-automated: one ch (time/weather).

Ownership: Warner Cable Corp. (see MSO).

Waynesboro. TV Cable Inc. 704 Wayne St. 39367. (601) 735-4662. Carroll Hines, mgr. Atty: Seidenberg & Hunter, Dallas.

Serves Waynesboro. Wayne county. Smaller TV market.

Subscribers: 582; total pop in franchised area: 4,368. Started 8/64. Length 28 mi. Charges: instal \$10; \$4.75/mo. Franchise fee 2%.

Channel usage: total ch capacity 12; TV chs 7; automated 1; available unused 4. Allband FM.

TV stations: WLOX-TV Biloxi (13-2, ABC); WEAR-TV Pensacola, Fla. (3-3, ABC); WKRG-TV Mobile, Ala. (5-5, CBS); WTOK-TV Meridian (11-6, CBS); WDMAM-TV Laurel (7-7, NBC); WMAW Meridian (14-8, ETV); WALA-TV Mobile, Ala. (10-10, NBC).

Origination-automated: ch 4 (time/weather, WOKK[AM] Meridian, full time).

Ownership: TV Cable Inc.

Webb. See Tutwiler.

West Point. West Point Community Antenna System. Box 1544, Tupelo 38801. (601) 842-6353. William L. Dunlap, mgr; Ray Gilmore, chief tech. Atty: Dow Lohnes & Albertson, Washington.

Serves West Point. Clay county. Smaller TV market.

Subscribers: 1,770; homes passed: 2,598; total homes in franchised area: 2,800. Started 5/64. Length 40 mi. Charges: instal \$25; \$6.45/mo.

Channel usage: total ch capacity 12; TV chs 7; available unused 5. Total radio stations: 1 FM.

TV stations: WCBI-TV Columbus (4-6, CBS); WTVA Tupelo (9-9, NBC); WTOK-TV Meridian (11-11, CBS/ABC); WHBQ-TV Memphis (13-2, ABC); WMC-TV Memphis (5-5, NBC); WREG-TV Memphis (3-3, CBS); WMAB Mississippi State (2-7, ETV).

Ownership: American Cable Systems Inc., 100% owned by Comcast Corp. (see MSO).

Winona. Winona Cable Inc. Box 351, Indianola. Atty: R.M. Allen, Indianola.

Serves Winona. Montgomery county. Smaller TV market.

Subscribers: 946; homes passed: 1,280; total pop in franchised area: 4,282. Started 2/66. Length 19 mi.

Channel usage: total ch capacity 12; TV chs 7; available unused 5. Total radio stations: 1 FM.

TV stations: WMAB Mississippi State (2-2, ETV);

WLBT Jackson (3-3, NBC); WCBI-TV Columbus (4-4, CBS); WMC-TV Memphis (5-5, NBC); WABG-TV Greenwood (6-6, ABC); WJTV Jackson (12-12, CBS); WHBQ-TV Memphis (13-13, ABC).

Ownership: Ira T. Crosby, pres, 19%, J. E. Wolfe, VP, 19%; Richard M. Allen, sec, 1%; W. F. Cress, 19%; Fred Barrett, 11%; James Robertson, 11%; W. T. Robertson, 11%; M. E. Daves, 5% (see MSO); W. S. Gerard, 5%.

Yazoo City. Warner Cable of Yazoo City. Box 250 39194. (601) 746-4022. W. Peden, mgr.

Serves Yazoo. Yazoo county. Outside all TV markets.

Subscribers: 1,426; homes passed: 2,109; total pop in franchised area: 13,000. Started 9/65. Length 30 mi. Charges: instal \$20; \$7.25/mo. Franchise fee 3%.

Channel usage: total ch capacity 12; TV chs 7; automated 1; available unused 4. Allband FM.

TV stations: WAPT Jackson (16-7, ABC); WMAA Jackson (29-5, ETV); WLBT Jackson (3-3, NBC); WJTV Jackson (12-12, CBS); WABG-TV Greenwood (6-4, ABC); KNOE-TV Monroe, La. (8-8, CBS); KTVE El Dorado, Ark. (10-10, ABC).

Origination-automated: one ch (time/weather).

Ownership: Warner Cable Corp. (see MSO).

Missouri

Adrian. Adrian Cablevision Inc. 56 E. Main St. 64720. Don Arndt, mgr.

Serves Adrian. Bates county. Outside all TV markets.

Subscribers: 225; homes passed: 600; total pop in franchised area: 1,300. Started 10/73. Length 7 mi.

Ownership: Don Arndt, 100%.

Albany. Bethany-Albany CATV. 1313 W. Main, Bethany 64424. (816) 425-3811. Tom Stratton, mgr.

Serves Albany. Gentry county. Outside all TV markets.

Subscribers: 626; homes passed: 760; total pop in franchised area: 1,800. Started 6/74. Length 6 mi. Charges: instal \$12; \$7.95/mo. Franchise fee 3%.

Channel usage: total ch capacity 12; TV chs 8; automated 1; available unused 3. Allband FM.

TV stations: KQTV St. Joseph (2-2, ABC); KTVO Kirksville (3-3, ABC); WDAF-TV Kansas City (4-4, NBC); KCMO-TV Kansas City (5-5, CBS); KCPT Kansas City (19-7, ETV); KMBC-TV Kansas City (9-9, ABC); KBMA-TV Kansas City (41-10, Ind); WHO-TV Des Moines, Iowa (13-13, NBC).

Origination-automated: ch 6 (time/weather, full time).

Ownership: F.G. Weary, 24%; Rodney A. Weary, sec-treas, 70%.

Alton. Community Cable Co. 24 Court Sq., West Plains, Mo. 65775.

Serves Alton. Oregon county.

Subscribers: 389; homes passed: 500; total pop in franchised area: 715. Started 10/65. Length 7 mi.

Channel usage: total ch capacity 12; TV chs 5; available unused 7.

TV stations: KFVS-TV Cape Girardeau (12-6, CBS); KMTC Springfield (27-2, ABC); KOLR-TV Springfield (10-4, CBS); KYTV Springfield (3-3, NBC); KAIT-TV Jonesboro, Ark. (8-5, ABC).

Ownership: Robert Neathery Jr., 75%; Robert Neathery Sr., 15% (see MSO, Bcstrs in CATV); Louise Neathery, 10%.

Appleton City. Tri-City Cablevision Inc. Box 504, Higginsville 64037. Robert C. Rhodes, mgr.

Serves Appleton City. St. Clair county. Outside all TV markets.

Subscribers: 269; homes passed: 450; total pop in franchised area: 1,058. Started 8/75. Length 10 mi.

Ownership: Ron Phillips, pres, 50%; Robert C. Rhodes, VP, 50% (see MSO).

Arcadia. See Ironton.

Belton. Six Star Cablevision of Belton Inc. 116 E. Grand River, Brighton, Mich. 48116. Holds franchise.

Bernie. Delta Video Inc. 411 E. Main St., Portageville 63873.

Serves Bernie. Stoddard county. Smaller TV market.

Subscribers: 398; homes passed: 450; total pop in franchised area: 1,755. Started 1/78.

Ownership: Steve Bell, 50% (see MSO); Ralph Boyer, 50%.

Bethany. Bethany-Albany CATV. 1313 W. Main St. 64424. (816) 425-3811. Tom Stratton, mgr.

Serves Bethany. Harrison county. Outside all TV markets.

Subscribers: 996; homes passed: 1,040; total pop in

Missouri

franchised area: 2,914. Started 4/72. Length 20 mi. Charges: instal \$12; \$7.50/mo. Franchise fee 2%.

Channel usage: TV chs 7. Allband FM.
TV stations: KDIN-TV Des Moines, Iowa (11-na, ETV); WHO-TV Des Moines, Iowa (13-na, NBC); KTVO Kirksville (3-3, ABC); WDAF-TV Kansas City (4-4, NBC); KCMO-TV Kansas City (5-5, CBS); KMBC-TV Kansas City (9-na, ABC); KBMA-TV Kansas City (41-na, Ind); KQTV St. Joseph (2-2, ABC).

Origination-automated: one ch (time/weather, full time).
Ownership: F. G. Weary, pres, 28%; Rodney A. Weary, sec-treas, 70%.

Blue Springs. See Independence.

Bonne Terre. See Flat River.

Boonville. Boonville Cable TV, 213 Main St. 65233. (816) 882-6384. Glen Rowan, mgr.

Serves Boonville, Cooper county. Smaller TV market. Subscribers: 1,159; homes passed: 2,685; total homes in franchised area: 2,744. Started 3/65. Length 27 mi. Charges: instal 10; \$8/mo. Franchise fee 2%.

Channel usage: total ch capacity 12; TV chs 10; automated 1; technically unavailable 1. Allband FM.

TV stations: KTVO Kirksville (3-3, ABC); WDAF-TV Kansas City (4-4, NBC); KCMO-TV Kansas City (5-5, CBS); KCPT Kansas City (19-6, ETV); KOMU-TV Columbia (8-7, NBC); KMBC-TV Kansas City (9-9, ABC); WGEM-TV Quincy, Ill. (10-10, NBC); KBMA-TV Kansas City (41-11, Ind); KCBJ-TV Columbia (17-12, ABC); KRGC Jefferson City (13-13, CBS).

Origination-automated: ch 2 (time/weather, full time).
Ownership: American Television & Communications Corp. (see MSO).

Branson. Taneey County Cablevision Inc. Box 206 65616. (417) 334-4185. Orville Barton, mgr.

Serves Branson, Hollister. Taneey county. Outside all TV markets.

Subscribers: 760; homes passed: 1,200; total pop in franchised area: 3,160. Started 12/69. Length 40 mi. Charges: instal \$19.50; \$6/mo. Channel usage: total ch capacity 12; TV chs 8; available unused 4. Allband FM.

TV stations: KMTC Springfield (27-2, ABC); KYTV Springfield (3-3, NBC); KOZK Springfield (21-4, ETV); KTVJ Joplin (16-6, CBS); KOAM-TV Pittsburg, Kan. (7-7, NBC); KOLR-TV Springfield (10-10, CBS); KODE-TV Joplin (12-12, ABC); KAFT Fayetteville, Ark. (13-13, ETV).

Ownership: Robert F. Neathery Jr., pres, 16%; L.C. McKenney, VP, 16% (see BCSTRS in CATV); Robert F. Neathery Sr., VP, 16% (see MSO, BCSTRS in CATV); Orville Barton, sec, 16%; Ben A. Parnell Jr., treas, 16%; Joel R. McKenney, 16%.

Bridgeton. Missouri Cable TV Inc. 910 City National Bank Bldg., Austin, Tex. 78701. (512) 476-7381. Holds franchise.

Serves Bridgeton. St. Louis county. Top-100 TV market.

Total pop in franchised area: 19,992. Charges: \$5.50/mo.

Ownership: Communications Properties Inc., 80% (see MSO).

Brookfield. Cablecom of Brookfield, Box 57, 115 E. Brooks 64628. (816) 258-2472. Dale Shoemaker, mgr.

Serves Brookfield. Linn county. Outside all TV markets.

Subscribers: 2,159; homes passed: 2,548; total homes in franchised area: 2,558. Started 1/64. Length 35.25 mi. Charges: instal \$10; 7.50/mo. Franchise fee 3%.

Channel usage: total ch capacity 20; TV chs 11; automated 1; available unused 8. Total radio stations: 12 FM.

TV stations: KQTV St. Joseph (2-2, ABC); KTVO Kirksville (3-3, ABC); WDAF-TV Kansas City (4-4, NBC); KCMO-TV Kansas City (5-5, CBS); KHQA-TV Hannibal (7-7, CBS); KOMU-TV Columbia (8-8, NBC); KMBC-TV Kansas City (9-9, ABC); WGEM-TV Quincy, Ill. (10-10, NBC); KCPT Kansas City (19-11, ETV); KBMA-TV Kansas City (41-12, Ind); KRGC Jefferson City (13-13, CBS).

Origination-automated: ch 6 (weather, KRXL [FM] Kirksville; full time).

Ownership: Cablecom-General Inc. (see MSO).

Butler. Butler Cablevision Inc. 408 Adams 64730. (816) 679-4645. Ron Phillips, mgr & chief tech. Atty: McNabb & Pursley, Butler.

Serves Butler. Bates county. Outside all TV markets.

Subscribers: 1,125; homes passed: 1,350; total homes in franchised area: 1,500. Started 1/72. Length 23 mi. Charges: instal \$15; 7/mo.

Channel usage: TV chs 10; automated 2. Allband FM.

Franchise fee 2%.

TV stations: WDAF-TV Kansas City (4-4, NBC); KCMO-TV Kansas City (5-5, CBS); KMBC-TV Kansas City (9-9, ABC); KCPT Kansas City (19-2, ETV); KOLR-TV Springfield (10-10, CBS); KBMA-TV Kansas City (41-11, Ind); KODE-TV Joplin (12-12, ABC); KTVJ Joplin (16-6, CBS); KYTV Springfield (3-3, NBC); KOAM-TV Pittsburg, Kan. (7-7, NBC).

Origination-automated: ch 6 (message wheel, full time); ch 13 (weather, full time).

Ownership: Ronald Phillips, pres, 51%.

California. Cablevision of Missouri Inc. 3900 S. Wadsworth, Suite 560, Denver 80235. Holds franchise.

Ownership: Cardiff Cablevision Inc., 100% (see MSO, BCSTRS in CATV).

Campbell. Cotton Hill Cablevision Co. Box 216, Malden 63863. (314) 246-3336. Harry J. Byer, mgr; J.D. McMunn, chief tech. Atty: John S. Hughes, St. Louis.

Serves Campbell. Dunklin county. Smaller TV market.

Subscribers: 600; homes passed: 900; total homes in franchised area: 1,800. Started 1/76. Length 18 mi. Charges: instal \$15; \$7/mo. Franchise fee 3%.

Channel usage: total ch capacity 12; TV chs 10 (1 shared); pay cable 1 shared; automated 1; other origination programming 1. Total radio stations: 1 FM.

TV stations: KPOB-TV Poplar Bluff (15-2, ABC); KDNL-TV St. Louis (30-3, Ind); WMC-TV Memphis (5-5, NBC); WPSD-TV Paducah, Ky. (6-6, NBC); KAFT-TV Jonesboro, Ark. (8-8, ABC); KETC St. Louis (9-9, ETV); WKNO-TV Memphis (10-10, ETV); KPLR-TV St. Louis (11-11, Ind); KFVS-TV Cape Girardeau (12-12, CBS); WHBQ-TV Memphis (13-13, ABC).

■ Pay cable: ch 3 (Home Box Office, movies, 50 hrs); 55 subscribers, available to 600 homes; charge \$8.50/mo.

Origination-automated: ch 4 (weather, WEZI [FM] Memphis; full time). Other origination: ch 7 (Christian Broadcasting Network).

Other services: Civil defense alert network.

Ownership: George J. Myrick, pres, 100%.

Cameron. Quad County Communications Co. Rte. 27, Kansas City 64152. Holds franchise only.

Cape Girardeau. Cape County Cable TV Inc. 308 E. Main St., Chanute, Kan. 66720. Holds franchise.

Carrollton. Mid-America CATV Systems Inc. 117½ N. Kansas St., Marceline 64658. Jim Hamilton, mgr.

Serves Carrollton. Carroll county. Outside all TV markets.

Subscribers: 882; homes passed: 1,750; total pop in franchised area: 4,890. Started 12/76. Length 17 mi. Charges: instal \$12; 6.95/mo.

Channel usage: total ch capacity 12; TV chs 11; automated 1.

Ownership: Mid-America CATV Systems Inc. (see MSO).

Carthage. Carthage Cablevision Inc. Box 696 64836. (417) 358-3002. Dean Petersen, VP-gen mgr; Ron Barnes, chief tech.

Serves Carthage. Jasper county. Smaller TV market.

Subscribers: 1,780; homes passed: 3,141; total homes in franchised area: 3,600. Started 3/67. Length 60 mi. Charges: instal 20; \$7/mo. Franchise fee 3%.

Channel usage: total ch capacity 12; TV chs 10; pay cable 1; automated 1.

TV stations: KOAM-TV Pittsburg, Kan. (7-2, NBC); KTVJ Joplin (16-3, CBS); KODE-TV Joplin (12-4, ABC); WTBS Atlanta (17-6, Ind, satellite); KYTV Springfield (3-8, NBC); KOLR-TV Springfield (10-9, CBS); KMTC Springfield (27-10, ABC); KTUL-TV Tulsa, Okla. (8-11, ABC); KTEW Tulsa, Okla. (2-12, NBC); KOTV Tulsa, Okla. (6-13, CBS); KOZK Springfield (21-13, ETV).

■ Pay cable: ch 5 (Showtime); charge \$8/mo.

Origination-automated: ch 7 (weather, KRGC [FM] Carthage/NOAA weather).

Ownership: Ruth Kolpin, pres, 80% (see BCSTRS in CATV); Dean Petersen, sec, 20%.

Caruthersville. Bootheel Video Inc. 146 W. Third St. 63830. Herbert Barnes, mgr-chief tech.

Serves Caruthersville and Hayti. Pemiscot county. Outside all TV markets.

Subscribers: 3,353; homes passed: 3,595; total homes in franchised area: 4,039. Started 2/66. Length 62 mi. Charges: instal \$10; \$7.50/mo. Franchise fee 5%.

Channel usage: total ch capacity 12; TV chs 9; automated 1; available unused 2. Allband FM.

TV stations: WREG-TV Memphis (3-3, CBS); WPTY-TV Memphis (24-4, Ind); WMC-TV Memphis (5-5, NBC); WPSD-TV Paducah, Ky. (6-6, NBC); WBBJ-TV Jackson, Tenn. (7-7, ABC); KAFT-TV Jonesboro, Ark. (8-8, ABC); WKNO-TV Memphis (10-10, ETV); KFVS-TV Cape Girardeau (12-12, CBS); WHBQ-TV Memphis (13-13, ABC).

Origination-automated: one ch (time/weather, full time).

Ownership: A-R Telecommunications (see MSO).

Chaffee. See-Mor Cable TV. Box 983, 217 Tanner Sikeston 63801. (314) 472-0244. Holds franchise only.

Ownership: See-Mor Cable TV (see MSO).

Charleston. See-Mor Cable TV of Charleston Inc. Box 983, Sikeston 63801. Tom Gleason, mgr.

Serves Charleston and East Prairie. Mississippi county. Top-100 TV market.

Subscribers: 1,400; homes passed: 3,509; total pop in franchised area: 8,406. Started 1/76. Length 44 mi. Charges: \$7.50/mo.

Channel usage: TV chs 9.

TV stations: WSUI-TV Carbondale, Ill. (8-na, ETV); WSIL-TV Harrisburg, Ill. (3-na, ABC); WKMU Murray, Ky. (21-na, ETV); WKPD Paducah, Ky. (29-na, ETV); WPSD-TV Paducah, Ky. (6-na, NBC); KFVS-TV Cape Girardeau (12-na, CBS); KDNL-TV St. Louis (30-na, Ind); KETC St. Louis (9-na, ETV); KPLR-TV St. Louis (11-na, Ind).

Ownership: See-Mor Cable TV Corp. (see MSO).

Chillicothe. Chillicothe Cable TV, 421 Locust St. 64601. (816) 646-2260. Maurice Zion, mgr; Everett Wilson, chief tech.

Serves Chillicothe. Livingston county. Outside all TV markets.

Subscribers: 3,300; homes passed: 4,326; total homes in franchised area: 4,331. Started 6/64. Length 45 mi. Charges: instal \$10; \$6.95/mo. Franchise fee 3%.

Channel usage: total ch capacity 12; TV chs 9; automated 2; technically unavailable 1. Allband FM.

TV stations: KQTV St. Joseph (2-2, ABC); KTVO Kirksville (3-3, ABC); WDAF-TV Kansas City (4-4, NBC); KCMO-TV Kansas City (5-5, CBS); KCPT Kansas City (19-7, ETV); KOMU-TV Columbia (8-8, NBC); KMBC-TV Kansas City (9-9, ABC); KBMA-TV Kansas City (41-11, Ind); KCBJ-TV Columbia (17-13, ABC).

Origination-automated: ch 6 (time/weather, full time); ch 10 (weather).

Ownership: American Television & Communications Corp. (see MSO).

Clarkton. Delta Video Inc. 411 E. Main, Portageville 63873. (314) 379-3872.

Serves Clarkton and Gideon. Dunklin and New Madrid counties. Smaller TV market.

Subscribers: 293; homes passed: 350; total pop in franchised area: 1,177. Started 11/75. Length 11 mi.

Ownership: Steve Bell, 50% (see MSO); Ralph Boyer, 50%.

Clinton. Clinton Cablevision System Inc. 205 South Main St. 64735. (816) 885-5700. Roger Harms, mgr.

Serves Clinton. Henry county. Outside all TV markets.

Subscribers: 2,519; homes passed: 3,215; total homes in franchised area: 7,377. Started 2/68. Length 41 mi. Charges: instal \$15; \$7/mo. Franchise fee 5%.

Channel usage: total ch capacity 12; TV chs 9; automated 1; other origination programming 1; available unused 1. Allband FM.

TV stations: KYTV Springfield (3-3, NBC); WDAF-TV Kansas City (4-4, NBC); KCMO-TV Kansas City (5-5, CBS); KBMA-TV Kansas City (41-8, Ind); KMBC-TV Kansas City (9-9, ABC); KOLR-TV Springfield (10-10, CBS); KPLR-TV St. Louis (11-11, Ind); KCPT Kansas City (19-12, ETV); KOAM-TV Pittsburg, Kan. (7-13, NBC).

Origination-automated: ch 2 (time/weather, full time).

Ownership: Horizon Communications Corp., 92% (see MSO).

Columbia. Columbia Cablevision. Box 757 65201. (314) 443-1535. Jim Allen, mgr; Charles Morrison, chief tech.

Serves Columbia. Boone county. Smaller TV market.

Subscribers: 9,300; homes passed: 19,500; total homes in franchised area: 20,500. Started 7/77. Length 212 mi. Charges: instal \$20; 8.25/mo. Franchise fee 5%.

Channel usage: total ch capacity 35; TV chs 9; pay cable 1; automated 2; access 4; other origination programming 1; available unused 18. Allband FM.

TV stations: KTVI St. Louis (2-2, ABC, p); KMOX-TV St. Louis (4-4, CBS, p); KSDK-TV St. Louis (5-5, NBC, p); KOMU-TV Columbia (8-8, NBC); KETC St. Louis (9-9, ETV, p); KRGC Jefferson City (13-13, CBS); KBMA-TV Kansas City (41-14, Ind, p); KCBJ-TV Columbia (17-17, ABC); KCPT Kansas City (19-19, ETV, p).

■ Pay cable: ch 15 (HBO, movies, sports, specials, 40 hrs); 4,950 subscribers, available to 8,350 homes; charge \$8.50/mo.

Origination-automated: ch 3 (time/weather/news, full time); ch 6 (stock ticker, sports ticker, full time). Access: ch 10 (University of Missouri, full time); ch 11 (public); ch 12 (educ/comparison shopping, full time); ch 16 (government, full time). Other origination: ch 18 (PTL network, full time).

Two-way capability.

Ownership: Telcom General I Inc. et al.

Concordia. Missouri Valley Communications Inc. Box 337, Lexington 64067. Holds franchise.

Desloge. See Flat River.

Dexter. Midwest Video Corp. 305 South Main, Poplar Bluff 63901.

Serves Dexter. Sottdard county. Smaller TV market. Subscribers: 1,823; homes passed: 2,750; total pop in franchised area: 6,500. Started 6/57. Length 50 mi. Channel usage: total ch capacity 12; TV chs 7; automated 1; available unused 4. Total radio stations 9; local FM 1; distant FM 8.

TV stations: KFVS-TV Cape Girardeau (12-2, CBS); KTVI St. Louis (2-3, ABC); KPLR-TV St. Louis (11-4, Ind); KSDK-TV St. Louis (5-5, NBC); WPSD-TV Paducah, Ky. (6-7, NBC); WKMU Murray, Ky. (21-10, ETV); WSIL-TV Harrisburg, Ill. (3-11, ABC).

Origination—automated: one ch (time/weather). Ownership: Midwest Video Corp. (see MSO).

East Prairie. See Charleston.

Eldon. Cablevision of Missouri Inc. Century Building 65026 Gene Brock, mgr.

Serves Eldon, Linn Creek, Tan-Tar-A and Tipton. Miller, Camden, Moniteau counties. Outside all TV markets.

Subscribers: 1,600; homes passed: 3,000; total pop in franchised area: 7,713. Started 1973. Length 43 mi. Charges: instal \$19.95; \$6.95/mo.

Channel usage: total ch capacity 12; TV chs 8; automated 1; available unused 3. Allband FM.

TV stations: KYTV Springfield (3-3, NBC); KCBJ-TV Columbia (17-4, ABC); KMTC Springfield (27-7, ABC); KOMU-TV Columbia (8-8, NBC); KOLR-TV Springfield (10-10, CBS); KRCC Jefferson City (13-13, CBS); KBMA-TV Kansas City (41-11, Ind); KOZK Springfield (21-9, ETV).

Origination—automated: one ch (time/weather).

Ownership: Cardiff Cablevision, Inc. (see MSO, Bcstrs in CATV).

El Dorado Springs. Warner Cable of El Dorado Springs. 107 W. Springs Rd. 64744. (417) 876-4515. Ray Pautz, local mgr.

Serves Eldorado Springs. Cedar county. Outside all TV markets.

Subscribers: 918; homes passed: 1,377; total pop in franchised area: 3,500. Started 1965. Length 30 mi. Charges: instal \$15; \$7.50/mo.

Channel usage: total ch capacity 12; TV chs 11; automated 1.

TV stations: KBMA-TV Kansas City (41-2, Ind); KYTV Springfield (3-3, NBC); WDAF-TV Kansas City (4-4, NBC); KCMO-TV Kansas City (5-5, CBS); KTVJ Joplin (16-6, CBS); KOAM-TV Pittsburg, Kan. (7-7, NBC); KMBC-TV Kansas City (9-9, ABC); KOLR-TV Springfield (10-10, CBS); KMTC Springfield (27-11, ABC); KODE-TV Joplin (12-12, ABC); KOZK Springfield (21-13, ETV).

Origination—automated: one ch (time/weather).

Ownership: Warner Cable Corp. (see MSO).

Ellington. Ellington Video Cable Systems Inc. Box 55, Dexter 63841. (314) 624-3971. Jim Kuntz, mgr. Atty: Manual Drumm, Sikeston.

Serves Ellington. Reynolds county. Outside all TV markets.

Subscribers: 473; homes passed: 485; total homes in franchised area: 485. Started 3/61. Length 14 mi. Charges: instal \$25; \$6.70/mo.

Channel usage: total ch capacity 12; TV chs 5; available unused 7. Allband FM.

TV stations: KTVI St. Louis (2-2, ABC); KFVS-TV Cape Girardeau (12-3, CBS); KDNL-TV St. Louis (30-4, Ind); KPLR-TV St. Louis (11-5, Ind); WPSD-TV Paducah, Ky. (6-6, NBC).

Ownership: Steve V. Bell, pres, 51% (see MSO); Jewell V. Bell, sec, 49%.

Elvins. See Flat River.

Esther. See Flat River.

Excelsior Springs. Missouri Valley Communications Inc. Box 337, Lexington 64067. Holds franchise.

Fairfax. See Tarkio.

Flat River. Mineral Area Cablevision Inc. 210 W. Main 63601 (314) 431-5902. George Moyer, regnl mgr; Darryl Pruett, chief tech.

Serves Flat River, Bonne Terre, Desloge, Elvins, Esther, Leadington and Rivermines. Saint Francois county. Outside all TV markets.

Subscribers: 1,650; homes passed: 4,550; total homes in franchised area: 5,000. Started 5/73. Length 80 mi. Charges: instal \$12.50; \$6/mo.

Channel usage: total ch capacity 12; TV chs 10; automated 2. Allband FM.

TV stations: KTVI St. Louis (2-2, ABC); WSIL-TV Harrisburg, Ill. (3-3, ABC); KMOX-TV St. Louis (4-4, CBS); KSDK-TV St. Louis (5-5, NBC); KETC-TV St. Louis (9-9, ETV); KPLR-TV St. Louis (11-11, Ind); KDNL-TV St. Louis (30-7, Ind); WSIU-TV Carbondale, Ill. (8-8 ETV); KFVS-TV Cape Girardeau (12-12, CBS); WPSD-TV Paducah, Ky. (6-6, NBC).

Origination—automated: ch 10 (Reuter news, KMOX-FM St. Louis, full time); ch 13 (time/weather, full time).

Two-way capability.

Ownership: Omega Communications, 100% (see MSO).

Florissant. Missouri Cable TV Inc. 910 City National Bank Bldg., Aoufin, Tex. 78701. (512) 476-7381. Holds franchise.

Serves Florissant. St. Louis county. Top-100 TV market.

Total pop in franchised area: 65,908. Franchise fee 6% (\$15,000 minimum).

TV stations: KTVI St. Louis (2-na, ABC); KMOX-TV St. Louis (4-na, CBS); WTTV Bloomington, Ind. (4-na, Ind); KSDK-TV St. Louis (5-na, NBC); KETC-TV St. Louis (9-na, ETV); KPLR-TV St. Louis (11-na, Ind); KDNL-TV St. Louis (30-na, Ind); KBMA-TV Kansas City (41-na, Ind).

Ownership: Communications Properties Inc., 80% (see MSO).

Fort Leonard Wood. U.S. Government, Box 35 65473. (314) 368-8151. Homer C. Ply, mgr; Robert Hargis, chief tech.

Serves Fort Leonard Wood. Pulaski county.

Subscribers: 3,500; total homes in franchised area: 33,799. Started 4/68. Length 6 mi.

Channel usage: TV chs 6; automated 1; other origination programming 1. Allband FM.

TV stations: KYTV Springfield (3-3, NBC); KOLR-TV Springfield (10-5, CBS); KOMU-TV Columbia (8-4, NBC); KRCC Jefferson City (13-6, CBS); KMTC Springfield (27-2, ABC); KOZK Springfield (21-9, ETV).

Origination—automated: one ch (time/weather). Other origination: live, film, videotape.

Ownership: U.S. government.

Fulton. Kingdom Television Inc. Box 654 65251. (314) 642-7266. Louise Keeney, mgr. Atty: Needham & Associates, Kingdom City 65262.

Serves Fulton. Callaway county. Smaller TV market.

Subscribers: 2,369; homes passed: 3,900; total pop in franchised area: 13,165. Started 12/68. Length 48 mi. Charges: instal \$15; \$4.95/mo. Franchise fee 5%.

Channel usage: total ch capacity 21; TV chs 11; automated 1; other origination programming 1; available unused 9. Allband FM.

TV stations: KTVI St. Louis (2-2, ABC); KMOX-TV St. Louis (4-4, CBS); KSDK St. Louis (5-5, NBC); KHQA-TV Hannibal (7-7, CBS); KOMU-TV Columbia (8-8, NBC); WGEM-TV Quincy, Ill. (10-10, NBC); KPLR-TV St. Louis (11-11, Ind); KRCC Jefferson City (13-12, CBS); KDNL-TV St. Louis (30-3, Ind); KCBJ-TV Columbia (17-6, ABC); KETC-TV St. Louis (9-9, ETV).

Origination—automated: one ch (time/weather). Other origination: video-tape.

Ownership: Kingdom Television Inc.

Gallatin. Gallatin Cablevision Inc. Box 504, Higginsville 64037.

Serves Gallatin. Daviess county. Outside all TV markets.

Subscribers: 227; homes passed: 700; total pop in franchised area: 1,833. Started 1/75. Length 12 mi.

Ownership: Robert C. Rhodes, 100% (see MSO).

Gideon. See Clarkton.

Gladstone. Clay County Communications Co. Rte. 27, Kansas City 64152. Holds franchise only.

Grandview. Six Star Cablevision of Grandview Inc. 116 E. Grand River, Brighton, Mich. 48116. Holds franchise.

Grant City. Grant City Cablevision Inc. Box 504, Higginsville 64037. Robert C. Rhodes, mgr.

Serves Grant City. Worth county. Outside all TV markets.

Subscribers: 338; homes passed: 476; total pop in franchised area: 1,095. Started 10/76. Length 10 mi.

Ownership: Robert C. Rhodes, 100% (see MSO).

Hannibal. Hannibal Cable TV Inc. 116 North Third St. 63401.

Serves Hannibal. Marion county. Smaller TV market.

Subscribers: 4,096; homes passed: 7,100; total pop in franchised area: 19,326. Started 12/68. Length 68 mi. Charges: instal \$10; \$6.75/mo.

Channel usage: total ch capacity 12; TV chs 10; automated 1; available unused 1. Allband FM.

TV stations: KTVI St. Louis (2-2, ABC); KETC-TV St. Louis (9-3, ETV); KMOX-TV St. Louis (4-4, CBS); KCBJ-TV Columbia (17-4, ABC); KSDK-TV St. Louis (5-5, NBC); KTVO Kirksville (3-7, ABC); KDNL-TV St. Louis (30-8, Ind); KHQA-TV Hannibal (7-9, CBS); KPLR-TV St. Louis (11-11, Ind); WGEM-TV Quincy, Ill. (10-12, NBC); KRCC Jefferson City (13-13, CBS).

Origination—automated: one ch (time/weather, full time).

Ownership: Tele-Communications Inc. (see MSO).

Hayti. See Caruthersville.

Hazelwood. Missouri Cable TV Inc. 910 City National Bank Bldg., Austin, Tex. 78701. (512) 476-7381. Holds franchise.

Serves Hazelwood (in St. Louis county) and surrounding parts of St. Charles county. Top-100 TV market.

Total pop in franchised area: 15,000. Charges: instal \$9.95; \$5.50/mo.

TV stations: KTVI St. Louis (2-na, ABC); KMOX-TV St. Louis (4-na, CBS); KSDK-TV St. Louis (5-na, NBC); KETC-TV St. Louis (9-na, ETV); WGN-TV Chicago (9-na, Ind); KPLR-TV St. Louis (11-na, Ind); KDNL-TV St. Louis (30-na, Ind); WSNS Chicago (44-na, Ind).

Ownership: Communications Properties Inc., 80% (see MSO).

Higginsville. CATV of Higginsville Inc. Box 504, Higginsville 64037. Robert C. Rhodes, mgr.

Serves Higginsville. Lafayette county. Outside all TV markets.

Subscribers: 316; homes passed: 1,700; total pop in franchised area: 4,300. Started 1/75. Length 19 mi.

Ownership: Robert C. Rhodes, 80% (see MSO); Harold Adkins, 20%.

Hollister. See Branson.

Houston. Tex-Co TV Cable System Inc. Box 27 65483. Serves Houston. Texas county. Top-100 TV market.

Subscribers: 330; homes passed: 450; total pop in franchised area: 2,178. Started 1/61. Charges: instal \$9.95; \$4.95/mo. Franchise fee none.

Channel usage: total ch capacity 5; TV chs 4; available unused 1.

TV stations: KRCC Jefferson City (13-na, CBS); KYTV Springfield (3-na, NBC); KOLR-TV Springfield (10-na, CBS); KMTC Springfield (27-na, ABC).

Ownership: Tex-Co TV Cable System.

Howardville. See New Madrid.

Independence. Jackson County Cable Systems Inc. 1600 S. Noland Rd. 64055. (816) 836-8800. Gary L. Farr, pres; Don Gall, chief tech.

Serves Independence, Blue Springs and Raytown. Jackson county. Top-100 TV market.

Subscribers: 15,388; homes passed: 46,540; total homes in franchised area: 61,400. Started 3/72. Length 474 mi. Charges: instal 15 (\$10 in Raytown); \$11.75/mo (Blue Springs); \$7.25/mo (Independence) & \$7/mo (Raytown). Franchise fee 3% (5% in Raytown).

Channel usage: total ch capacity 19; TV chs 9; pay cable 2; automated 1; other origination programming 1; technically unavailable 1; available unused 5. 12+ ch converters. Total radio stations: 2 FM.

TV stations: KQTV St. Joseph (2-2, ABC); KCMO-TV Kansas City (5-3, CBS); WYAH-TV Portsmouth, Va. (27-4, Ind); WDAF-TV Kansas City (4-6, NBC); KBMA-TV Kansas City (41-8, Ind); KCPT Kansas City (19-10, ETV); KTVU Oakland, Calif. (2-11, Ind); KMBC-TV Kansas City (9-12, ABC); WGN-TV Chicago (9-13, Ind).

■ Pay cable: ch Z (Channel Z, 70 hrs); 6,350 subscribers, available to 15,388 homes; charge \$8/mo; ch G (Home Theater Network, 12 hrs); 65 subscribers, available to 860 homes; charge 4/mo.

Origination—automated: ch 5 (news/weather/sports/stocks). Other origination: ch 7 (studio & CATV net, 70 hrs).

Ownership: Lu Vaughan, 22.5%; J.R. Stewart, 20%; Jerry Mackey, 11%; Alan Stlayton, 10%.

Ironton. Ozark Community Cable TV Inc. Box 246, Fredenctown 63645. (314) 546-3435. Jack Laxton, mgr.

Serves Ironton, Arcadia, Pilot Knox. Iron county. Outside all TV markets.

Subscribers: 895; homes passed: 1,200; total pop in franchised area: 2,465. Started 1967. Length 19 mi. Charges: instal \$10; \$7/mo.

Channel usage: total ch capacity 12; TV chs 8; automated 1; available unused 3. Allband FM.

TV stations: WPSD-TV Paducah (6-na, NBC); KFVS-TV Cape Girardeau (12-na, CBS); KDNL-TV St. Louis (30-na, Ind); KETC-TV St. Louis (9-na, ETV); KMOX-TV St. Louis (4-na, CBS); KPLR-TV St. Louis (11-na, Ind); KSDK-TV St. Louis (5-na, NBC); KTVI St. Louis (2-na, ABC).

Ownership: Odell Phillips.

Jackson. Jackson Cable TV Inc. 1404 Old Cape Rd. 63755. (314) 243-7177. Lloyd C. Goff, mgr.

Serves Jackson. Cape Girardeau county. Top-100 TV market.

Subscribers: 1,127; homes passed: 1,600; total pop in franchised area: 6,083. Started 12/75. Length 40 mi. Charges: instal \$10; \$6.75/mo.

Ownership: Larry Hudson, pres, 41%; Cale Hudson, VP, 39%; George Bockhorst, VP, 7%; Jack Litzelfeiner, sec-treas, 7%; Henry Jones, 6%.

Jefferson City. TCI Cablevision Inc. 1419 Missouri Blvd. 65101. (314) 635-0245. J. Patrick Healey, mgr; Milton Barton, chief tech.

Missouri

Serves Jefferson City. Cole county. Smaller TV market.

Subscribers: 7,952; homes passed: 9,000; total pop in franchised area: 32,000. Started 5/70. Length 116 mi.

Channel usage: total ch capacity 19; TV chs 11; automated 1 shared; available unused 8. Allband FM.

TV stations: KOMU-TV Columbia (8-7, NBC); KRCC Jefferson City (13-12, CBS); KMOX-TV St. Louis (4-8, CBS); KSDK St. Louis (5-5, NBC); KTVI St. Louis (2-2, ABC); KPLR-TV St. Louis (11-11, Ind); KETC St. Louis (9-9, ETV); KCMO-TV Kansas City (5-6, CBS); WDAF-TV Kansas City (4-3, NBC); KMBC-TV Kansas City (9-10, ABC); KCBJ-TV Columbia (17-4, ABC).

Ownership: Tele-Communications Inc. (see MSO).

Joplin. Cablecom of Joplin/Webb City. Box 2035 64801. (417) 624-6340. Joe M. Becknell, mgr; Ed Mitchell, chief tech. Atty: Roger Fisher, Joplin.

Serves Joplin and Webb City. Jasper county. Smaller TV market.

Subscribers: 5,405; homes passed: 16,255; total homes in franchised area: 19,693. Started 2/66. Length 174.55 mi. Charges: instal \$10; \$7/mo. Franchise fee 5%.

Channel usage: total ch capacity 12; TV chs 9 (3 shared); pay cable 1; automated 1; access 3 shared; other origination programming 3 shared; technically unavailable 1. Total radio stations: 19 FM.

TV stations: KETC St. Louis (9-3, ETV, cc); KBMA-TV Kansas City (41-4, Ind, cc); KODE-TV Joplin (12-5, ABC); WFAA-TV Dallas (8-6, ABC, cc); KXTX-TV Dallas (39-6, Ind, cc); KTEW Tulsa, Okla. (2-8, NBC); KYTV Springfield (3-8, NBC); KTVJ Joplin (16-9, CBS); KTUL-TV Tulsa, Okla. (8-10, ABC); KOTV Tulsa, Okla. (6-11, CBS); KOLR-TV Springfield (10-11, CBS); KOAM-TV Pittsburg, Kan. (7-13, NBC). Microwave: United Video.

■ Pay cable: ch 2 (HBO, movies, sports, specials, 60 hrs); available to 5,405 homes; charge \$9/mo.

Origination-automated: ch 7 (time/weather, KSYN [FM] Joplin; full time). Access: ch 8 (government, public & educ, 2 hrs); ch 10 (government, public & educ, 2 hrs); ch 11 (government, public & educ, 2 hrs). Other origination: ch 8 (movies, sports, & specials, 38.5 hrs); ch 10 (movies, sports & specials, 35 hrs); ch 11 (movies, sports, & specials, 38.5 hrs).

Ownership: Cablecom-General Inc., 100% (see MSO).

Kansas City. American Cablevision of Kansas City Inc. 125 E. 31st St. 64108. (816) 756-0063. Virgil Reed, mgr. Atty: Dietrich, Davis, Dycus, Rowlands & Schmitt, Kansas City. System is under construction.

Serves Kansas City. Jackson county. Top-100 TV market.

Ownership: American Television & Communications Corp., 50% (see MSO); John Latshaw, 30%.

Kennett. Kennett Cablevision Co. 105 Slicer St. 63857. (314) 888-4686. Thomas R. Legan, mgr; Kenneth G. Bower, chief tech.

Serves Kennett and Senath. Dunklin county. Outside all TV markets.

Subscribers: 4,350; homes passed: 5,222; total homes in franchised area: 5,350. Started 1/66. Length 74 mi. Charges: instal \$10 (Kennett) & \$20 (Senath); \$7.95/mo. Franchise fee 3% (Kennett), 2% (Senath).

Channel usage: total ch capacity 12; TV chs 9; pay cable 1; automated 1 shared; access 2 shared; other origination programming 1 shared. Allband FM.

TV stations: KTEJ Jonesboro, Ark. (19-2, ETV); WREG-TV Memphis (3-3, CBS); WMC-TV Memphis (5-6, NBC); WPSD-TV Paducah, Ky. (6-7, NBC); WBBJ-TV Jackson, Tenn. (7-7, ABC); KAIT-TV Jonesboro, Ark. (8-8, ABC); WKNO-TV Memphis (10-10, ETV); WTBS Atlanta (17-11, Ind); KFVS-TV Cape Girardeau (12-12, CBS); WHBQ-TV Memphis (13-13, ABC).

■ Pay cable: ch 5 (Home Box Office); 1,100 subscribers, available to 5,222 homes; charge \$6.95/mo.

Origination-automated: ch 4 (time/weather, WEZI [FM] Memphis; 167 hrs). Access: ch 4 (church, 1 hr); ch 9 (community programs). Other origination: ch 9 (Christian Broadcasting Network).

Other services: Emergency alert system.
Ownership: American Television & Communications Corp., 100% (see MSO).

King City. Tri-City Cablevision Inc. Box 504, Higgensville 64037. Robert C. Rhodes, mgr.

Serves King City. Gentry county. Smaller TV market. Subscribers: 150; homes passed: 350; total pop in franchised area: 1,023. Started 1975. Length 10 mi.

Ownership: Ron Phillips, pres, 50%; Robert C. Rhodes, VP, 50% (see MSO).

Kirkville. Cablecom of Kirkville. Box D 63501. (816) 665-5444. J.C. Daniels, mgr. Atty: Edward R. Jayne, 111 W. Jefferson 63501.

Serves Kirkville. Adair county. Smaller TV market.

Subscribers: 3,655; homes passed: 6,085; total pop in franchised area: 15,560. Started 9/65. Length 54 mi. Charges: instal \$15; \$7.50/mo. Franchise fee 3%.

Channel usage: total ch capacity 12; TV chs 8; automated 1; technically unavailable 1; available unused 2. Total radio stations: 7 FM.

TV stations: KTVO Kirksville (3-2, ABC); WDAF-TV Kansas City (4-4, NBC); KCMO-TV Kansas City (5-5, CBS); KHQA-TV Hannibal (7-7, CBS); KOMU-TV Columbia (8-8, NBC); KMBC-TV Kansas City (9-9, ABC); KCPT Kansas City (19-9, ETV); WGEM-TV Quincy, Ill. (10-10, NBC); KBMA-TV Kansas City (41-11, Ind).

Origination-automated: ch 6 (time/weather, KRXL [FM] Kirksville; full time).

Two-way capability.
Ownership: Cablecom-General Inc., 100% (see MSO).

Knob Noster. Knob Noster Cable Inc. 103 1/2 E. Bridge St. 65336. George Dillon, mgr. Atty: James E. Greeley, Washington.

Serves Knob Noster, Whiteman AFB. Johnson county. Smaller TV market.

Subscribers: 2,102; homes passed: 2,682; total homes in franchised area: 5,290. Started 2/67. Length 29.51 mi. Charges: instal \$5; \$6/mo.

Channel usage: total ch capacity 12; TV chs 10; automated 1; other origination programming 1.

TV stations: KQTV St. Joseph (2-2, ABC); KCBJ-TV Columbia (17-3, ABC); WDAF-TV Kansas City (4-4, NBC); KCMO-TV Kansas City (5-5, CBS); KOMU-TV Columbia (8-8, NBC); KBMA-TV Kansas City (41-9, Ind); KMBC-TV Kansas City (9-10, ABC); KPLR-TV St. Louis (11-11, Ind); KCPT Kansas City (19-12, ETV); KRCC Jefferson City (13-13, CBS).

Origination-automated: ch 6 (time/weather, full time). Other origination: ch 7 (CMSU-9).

Ownership: Horizon Communications Corp., 95% (see MSO); Walter J. Haymart, 5%.

Lake Ozark. See Osage Beach.

Lake Waukomis. See Platte county.

Leadlington. See Flat River.

Leadwood. See Flat River.

Lebanon. Le-Mo Cable TV Co. 118 North Madison 65536. (417) 532-2110. Dave Keen, mgr & chief tech. Serves Lebanon. Laclede county. Outside all TV markets.

Subscribers: 950; homes passed: 3,000; total homes in franchised area: 4,000. Started 1/67. Length 56 mi. Charges: instal \$15; \$9/mo.

Channel usage: total ch capacity 12; TV chs 9; pay cable 1; automated 1; other origination programming 1. Allband FM.

TV stations: KYTV Springfield (3-2, NBC); KOLR-TV Springfield (10-4, CBS); KOMU-TV Columbia (8-5, NBC); KOZK Springfield (21-7, ETV); KMTC Springfield (27-8, ABC); KETC St. Louis (9-9, ETV); KDNL-TV St. Louis (30-9, Ind); KMOX-TV St. Louis (4-11, CBS, cc); KPLR-TV St. Louis (11-11, Ind); KRCC Jefferson City (13-13, CBS); WGN-TV Chicago (9-na, Ind); WTBS Atlanta (17-na, Ind). Microwave: United Video.

■ Pay cable: one ch (HBO).
Origination-automated: ch 12 (time/weather, full time). Other origination: one ch (Christian Broadcasting Network).

Ownership: Communications Systems Inc. (see MSO).

Lexington. Lexington Cable TV. Box 337 64067. Charles Preston, mgr. Atty: Durett & Messina, Kansas City, Mo.

Serves Lexington. Lafayette county. Outside all TV markets.

Subscribers: 400; homes passed: 1,450; total pop in franchised area: 5,388. Started 7/74. Length 24 mi. Charges: instal \$15; \$5.95/mo.

Channel usage: total ch capacity 12; TV chs 9; automated 2; available unused 1. Allband FM.

TV stations: KQTV St. Joseph (2-2, ABC); KCPT Kansas City (19-3, ETV); WDAF-TV Kansas City (4-4, NBC); KCMO-TV Kansas City (5-5, CBS); KMOS-TV Sedalia (6-6, CBS); KCBJ-TV Columbia (17-7, ABC); KOMU-TV Columbia (8-8, NBC); KMBC-TV Kansas City (9-9, ABC); KBMA-TV Kansas City (41-12, Ind).

Origination-automated: ch 10 (time/weather); ch 11 (KCEZ [FM] Kansas City).

Ownership: Missouri Valley Communications Inc.

Libourn. See New Madrid.

Linn Creek. See Eldon.

Louisiana. Louisiana Cablevision Ltd. 113 South Third 63353. (314) 754-5020. Virginia Ringhausen, local mgr; Harold D. Fancher, chief tech. Atty: Cole, Zylstra & Raywid, Washington.

Serves Louisiana. Pike county. Smaller TV market.

Subscribers: 1,090; homes passed: 2,025; total homes in franchised area: 1,800. Started 3/73. Length 36 mi. Charges: instal \$10; \$6/mo. Franchise fee 4%.

Channel usage: total ch capacity 12; TV chs 9; automated 1; available unused 2. Allband FM.

TV stations: KTVI St. Louis (2-2, ABC); KMOX-TV St. Louis (4-4, CBS); KSDK St. Louis (5-5, NBC); KDNL-TV St. Louis (30-6, Ind); KHQA-TV Hannibal (7-7, CBS); KOMU-TV Columbia (8-8, NBC); KETC St. Louis (9-9, ETV); WGEM-TV Quincy, Ill. (10-10, NBC); KPLR-TV St. Louis (11-11, Ind).

Origination-automated: ch 13 (time/weather, message wheel). Other services: Emergency warning system.

Ownership: Firstcable Communications Inc., 100% (see MSO).

Lutesville. See Marble Hill.

Macon. Larry J. McCloud. Route 3, Box 374, Wentzville 63385. Holds franchise.

Malden. Cotton Hill Cablevision Inc. Box 386 63863. (314) 276-2415. Harry J. Byer, mgr; J.D. McMunn, chief tech. Atty: John S. Hughes, St. Louis.

Serves Malden. Dunklin county. Smaller TV market.

Subscribers: 1,900; homes passed: 3,000; total homes in franchised area: 5,600. Started 10/67. Length 35 mi. Charges: instal \$15; \$7/mo. Franchise fee 3%.

Channel usage: total ch capacity 12; TV chs 10 (1 shared); pay cable 1 shared; automated 1; other origination programming 1. Total radio stations: 1 FM.

TV stations: KPOB-TV Poplar Bluff (15-2, ABC); KDNL-TV St. Louis (30-3, Ind); WMC-TV Memphis (5-5, NBC); WPSD-TV Paducah, Ky. (6-6, NBC); KAIT-TV Jonesboro, Ark. (8-8, ABC); KETC St. Louis (9-9, ETV); WKNO-TV Memphis (10-10, ETV); KPLR-TV St. Louis (11-11, Ind); KFVS-TV Cape Girardeau (12-12, CBS); WHBQ-TV Memphis (13-13, ABC).

■ Pay cable: ch 3 (Home Box Office, movies, 50 hrs); 300 subscribers, available to 1,900 homes; charge \$8.50/mo.

Origination-automated: ch 4 (weather, WEZI [FM] Memphis; full time). Other origination: ch 7 (Christian Broadcasting Network).

Other services: Civil defense alert network.
Ownership: George J. Myrick, pres, 100%.

Marble Hill. Twin City Cable TV Inc. Box 246, Fredericktown 63645.

Serves Marble Hill and Lutesville. Bollinger county. Top-100 TV market.

Subscribers: 153; homes passed: 600; total pop in franchised area: 1,215. Started 9/75. Length 13 mi. Charges: instal \$10; \$7/mo. Franchise fee 3%.

Channel usage: total ch capacity 12; TV chs 7; available unused 5.

TV stations: WSIL-TV Harrisburg, Ill. (3-na, ABC); WPSD-TV Paducah, Ky. (6-na, NBC); WSIU-TV Carbondale, Ill. (8-na, ETV); KETC St. Louis (9-na, ETV); KPLR-TV St. Louis (11-na, Ind); KFVS-TV Cape Girardeau (12-na, CBS); WKPD Paducah, Ky. (29-na, ETV).

Ownership: Elwood Mouser, pres, 17%; William Abernathy, VP, 17%; Robert G. Mouser, VP, 17%; Odell Phillips, VP, 17%; Dale Tidwell, VP, 17%; Joe A. Burk, sec, 17%.

Marceline. Mid-America CATV Systems Inc. 177 1/2 N. Kansas St. 64658. (816) 376-3414.

Serves Marceline. Linn county. Outside all TV markets.

Subscribers: 500; homes passed: 1,100; total pop in franchised area: 2,600. Started 1/76. Length 14 mi. Charges: instal \$12; \$7.95/mo. Franchise fee 3%.

Channel usage: total ch capacity 12; TV chs 12. Allband FM.

TV stations: KQTV St. Joseph (2-2, ABC); KTVO Kirksville (3-3, ABC); WDAF-TV Kansas City (4-4, NBC); KCMO-TV Kansas City (5-5, CBS); KHQA-TV Hannibal (7-7, CBS); KCBJ-TV Columbia (17-6, ABC); KOMU-TV Columbia (8-8, NBC); KMBC-TV Kansas City (9-9, ABC); WGEM-TV Quincy, Ill. (10-10, NBC); KCPT Kansas City (19-11, ETV); KBMA-TV Kansas City (41-12, Ind); KRCC Jefferson City (13-13, CBS).

Ownership: Mid-America CATV Systems Inc., 100% (see MSO).

Marshall. Marshall Cable TV. 117 E. Arrow 65340. (816) 886-2990. Jackie D. Mann, mgr; Ron Lawson, chief tech.

Serves Marshall. Saline county. Top-100 TV market. Subscribers: 3,900; homes passed: 4,566; total homes in franchised area: 4,726. Started 9/65. Length 53 mi. Charges: instal \$15; \$8/mo. Franchise fee 2%.

Channel usage: total ch capacity 12; TV chs 11; automated 1. Allband FM.

TV stations: KQTV St. Joseph (2-2, ABC); KTVO Kirksville (3-3, ABC); WDAF-TV Kansas City (4-4, NBC); KCMO-TV Kansas City (5-5, CBS); KMOS-TV Sedalia (6-6, CBS); KOMU-TV Columbia (8-8, NBC); KMBC-TV Kansas City (9-9, ABC); KRCC Jefferson City (13-13, CBS); KCBJ-TV Columbia (17-7, ABC); KCPT Kansas City (19-12, ETV); KBMA-TV Kansas City (41-11, Ind).

Origination-automated: ch 10 (time/weather, full time).

Ownership: American Television and Communications Corp. (see MSO).

Marston. See New Madrid.

Maryville. Maryville Cable TV, 116 W. Third 64468 (816) 582-8163. Jack Hutt, system mgr; Basil Swalley, chief tech.

Serves Maryville. Nodaway county. Smaller TV market.

Subscribers: 2,650; homes passed: 3,562; total homes in franchised area: 3,576. Started 4/64. Length 39 mi. Charges: instal \$10; \$8/mo. Franchise fee 5%.

Channel usage: total ch capacity 12; TV chs 10; automated 1; other origination programming 1. Total radio stations 9; local FM 2; distant FM 7.

TV stations: KQTV St. Joseph (2-2, ABC); KMTV Omaha (3-3, NBC); WDAF-TV Kansas City (4-4, NBC); KCMO-TV Kansas City (5-5, CBS); WOWT Omaha (6-6, CBS); KETV Omaha (7-7, ABC); KMBC-TV Kansas City (9-9, ABC); KCPT Kansas City (19-11, ETV); KBMA-TV Kansas City (41-12, Ind); WIBW-TV Topeka, Kan. (13-13, CBS).

Origination-automated: ch 8 (time/weather, KCMO-AM) Kansas City, full time. Other origination: ch 10 (film, studio, video tape, 6-10 hrs).

Ownership: American Television and Communications Corp. (see MSO).

Mexico. See TV Co. 300 N. Washington 65265. (314) 581-6666. Larry Wright, mgr; Bill Clough, chief tech. Atty: Van Matre & Van Matre, Mexico.

Serves Mexico. Audrain county. Smaller TV market.

Subscribers: 3,250; homes passed: 4,400; total homes in franchised area: 4,400. Started 12/66. Length 47.5 mi. Charges: instal \$25; \$7/mo. Franchise fee 7%.

Channel usage: total ch capacity 12; TV chs 11 (1 shared); pay cable 1 shared; automated 1 shared; access 1 shared. Total radio stations: 6 FM.

TV stations: KTVI St. Louis (2-2, ABC); KTVO Kirksville (3-3, ABC); KMOX-TV St. Louis (4-4, CBS); KSDK-TV St. Louis (5-5, NBC); KCBJ-TV Columbia (17-6, ABC); KHQA-TV Hannibal (7-7, CBS); KOMU-TV Columbia (8-8, NBC); KETC St. Louis (9-9, ETV); WGEM-TV Quincy, Ill. (10-10, NBC); KPLR-TV St. Louis (11-11, Ind); KRCC Jefferson City (13-13, CBS).

■ pay cable: ch 3 (HBO, variety).
Origination-automated: ch 12 (time/weather, KCFM[FM] St. Louis, 164 hrs). Access: ch 12 (public educ, private educ, public, 4 hrs). Other origination: ch 12 (video tape).

Ownership: Robert M. White.

Milan. Milan Cablevision Inc. 103 N. Washington, Princeton 64673. (816) 748-3855. Don Shoemaker, chief tech.

Serves Milan. Sullivan county. Smaller TV market.

Subscribers: 499; homes passed: 600; total homes in franchised area: 625. Started 6/64. Length 16 mi. Charges: instal \$15; \$6/mo. Franchise fee 3%.

Channel usage: total ch capacity 12; TV chs 6; automated 1; available unused 5. Total radio stations: 1 FM.

TV stations: KTVO Kirksville (3-4, ABC); KGMO-TV Kansas City (5-5, CBS); KHQA-TV Hannibal (7-7, CBS); KMBC-TV Kansas City (9-9, ABC); WGEM-TV Quincy, Ill. (10-10, NBC); KDIN-TV Des Moines, Iowa (11-11, ETV).

Origination-automated: one ch (time/weather, full time).

Ownership: Woodrow McHargue, pres, 50%; Mari-belle McHargue, sec, 50%.

Miner. See Sikeston.

Moberly. TCI Cablevision Inc. Box 621 65270. (816) 263-5757. Chuck Switzer, mgr. Atty: Dow, Lohnes & Albertson, Washington.

Serves Moberly. Randolph county. Smaller TV market.

Subscribers: 3,884; homes passed: 5,104; total pop in franchised area: 13,000. Started 12/69. Length 69 mi. Charges: instal \$6; \$6.50/mo.

Channel usage: total ch capacity 21; TV chs 12; available unused 9. Allband FM.

TV stations: KRCC Jefferson City (13-13, CBS); KOMU-TV Columbia (8-8, NBC); KMOX-TV St. Louis (4-4, CBS); KSDK-TV St. Louis (5-5, NBC); KTVI St. Louis (2-2, ABC); KPLR-TV St. Louis (11-11, Ind); KETC St. Louis (9-9, ETV); KCMO-TV Kansas City (5-6, CBS); WDAF-TV Kansas City (4-3, NBC); KMBC-TV Kansas City (9-10, ABC); KBMA-TV Kansas City (44-7, Ind); KCBJ-TV Columbia (17-12, ABC).

Ownership: TCI Cablevision, Inc. (see MSO).

Morehouse. See Sikeston.

Mound City. Mound City Cablevision Inc., Box 504, Higginsville 64037. (816) 584-7177. Robert C. Rhodes, mgr.

Serves Mound City. Holt county. Smaller TV market. Subscribers: 325; homes passed: 480; total pop in franchised area: 1,202.

Ownership: Robert C. Rhodes, 100% (see MSO).

Neosho. Sammons Communications Inc. Box 545 64850. (417) 451-5474. Mrs. Sandy Turley, mgr.

Serves Neosho. Newton county. Smaller TV market. Subscribers: 1,934; homes passed: 3,430; total homes in franchised area: 3,500. Started 1/66. Length 55 mi. Charges: instal \$5; \$7/mo. Franchise fee 5%.

Channel usage: total ch capacity 12; TV chs 11 (1 shared); pay cable 1 shared; automated 1. Allband FM.

TV stations: KTEW Tulsa, Okla. (2-2, NBC); KYTV Springfield (3-3, NBC); KOED-TV Tulsa, Okla. (11-4, ETV); WTBS Atlanta (17-5, Ind, satellite); KOTV Tulsa, Okla. (6-6, CBS); KOAM-TV Pittsburg, Kan. (7-7, NBC); KTUL-TV Tulsa, Okla. (8-8, ABC); KOLR-TV Springfield (10-10, CBS); KTVJ Joplin (16-11, CBS); KOZK Springfield (21-12, ETV); KODE-TV Joplin (12-13, ABC).

■ Pay cable: one ch (Showtime); 421 subscribers, available to 3,430 homes; charge \$9.95/mo.

Origination-automated: ch 9 (time/weather, KTTS-FM Springfield, full time).

Ownership: Sammons Communications Inc. (see MSO).

Nevada. Nevada TV Cable Co. 314 West Cherry St., Drawer K 64772. Dennis L. Bennett, mgr/tech.

Serves Nevada. Vernon county. Outside all TV markets.

Subscribers: 3,040; homes passed: 3,430; total pop in franchised area: 10,000. Started 10/64. Length 54 mi. Charges: instal \$25; \$6.50/mo.

Channel usage: total ch capacity 12; TV chs 10; automated 2. Total radio stations: 14 FM.

TV stations: KTVJ Joplin (16-2, CBS); KYTV Springfield (3-3, NBC); WDAF-TV Kansas City (4-4, NBC); KCMO-TV Kansas City (5-5, CBS); KOAM-TV Pittsburg, Kan. (7-6, NBC); KMBC-TV Kansas City (9-9, ABC); KOLR-TV Springfield (10-10, CBS); KODE-TV Joplin (12-12, ABC); KBMA-TV Kansas City (41-11, Ind); KCPT Kansas City (19-8, ETV).

Origination-automated: two chs (time/weather, full time; news-stock-sports ticker, full time).

Ownership: Communications Services, Inc., 100% (see MSO).

Newburg. Newburg Cable TV System. Box K 65550. (314) 762-2315. Willard Baker, mgr. Atty: Ronald Fuller, Rolla.

Serves Newburg. Phelps county. Outside all TV markets.

Subscribers: 200; homes passed: 250; total pop in franchised area: 884. Started 1/70. Length 4 mi. Charges: instal \$15; \$5/mo.

Channel usage: total ch capacity 12; TV chs 6; available unused 6. Allband FM.

TV stations: KTVI St. Louis (2-2, ABC); KYTV Springfield (3-3, NBC); KMOX-TV St. Louis (4-4, CBS); KSDK-TV St. Louis (5-5, NBC); KOMU-TV Columbia (8-8, NBC); KRCC Jefferson City (13-13, CBS).

Ownership: City owned.

New Madrid. See-Mor Cable TV of New Madrid Inc. 217 Tanner St., Box 983, Sikeston 63801. Tommy L. Gleason, mgr.

Serves New Madrid, Howardville, Lilbourn and Marston. New Madrid county. Outside all TV markets.

Subscribers: 1,396; homes passed: 2,057; total pop in franchised area: 4,997. Started 10/71. Length 39 mi. Charges: instal 10; \$6/mo.

Channel usage: total ch capacity 20; TV chs 9; automated 1; available unused 10. Allband FM.

TV stations: WSIL-TV Harrisburg, Ill. (3-3, ABC); WPSD-TV Paducah, Ky. (6-6, NBC); WBBJ-TV Jackson, Tenn. (7-7, ABC); WKPD Paducah, Ky. (29-8, ETV); WKMU Murray, Ky. (21-9, ETV); WKNO-TV Memphis (10-10, ETV); WLJT-TV Lexington, Tenn. (11-11, ETV); KFVS-TV Cape Girardeau (12-12, CBS); WHBQ-TV Memphis (13-13, ABC).

Ownership: See-Mor Cable TV, 100% (see MSO).

Northwey. See Rolla.

Oran. See Chaffee.

Osage Beach. Midwest Diversified Communications Inc. Box 345 65065. (314) 348-5645. Bill Watson, mgr; Walter Eickelman, chief tech.

Serves Osage Beach, Lake Ozark and Sunrise Beach. Camden and Miller counties. Smaller TV market.

Subscribers: 450; homes passed: 1,000; total homes in franchised area: 1,450. Started 2/77. Length 25 mi. Charges: instal \$13.50 & \$15.50; 7/mo & \$6.50/mo. Franchise fee 3%.

Channel usage: total ch capacity 12; TV chs 7.

TV stations: KYTV Springfield (3-3, NBC); KMTC Springfield (27-6, ABC); KCBJ-TV Columbia (17-7, ABC); KOZK Springfield (21-9, ETV); KOLR-TV Springfield (10-10, CBS); KOMU-TV Columbia (8-8, NBC); KRCC Jefferson City (13-13, CBS).

Ownership: Amos D. Watson, pres, 100%.

Palmyra. Palmyra Cablevision Inc. Box 9493, Kansas City 64133. Holds franchise.

Parkville. See Platte county.

Platte. See Platte county.

Platte county. Platte County Communications Co. Route 27, Kansas City 64152. Holds franchise.

Serves Platte county, Lake Waukomis, Parkville, Platte and Weatherby Lake. Platte county. Top-100 TV market.

Ownership: Platte County Communications Co.

Poplar Bluff. Midwest Video Corp. 305 South Main 63901. G.R. Morrell, pres.

Serves Poplar Bluff. Butler county. Smaller TV market.

Subscribers: 6,667; homes passed: 8,000; total pop in franchised area: 18,000. Started 8/57. Length 82 mi. Charges: instal 7.50; \$5/mo.

Channel usage: total ch capacity 12; TV chs 7; automated 1; available unused 4. Total radio stations 2 FM.

TV stations: KTVI St. Louis (2-2, ABC); KPLR-TV St. Louis (11-3, Ind); KMOX-TV St. Louis (4-4, CBS); KSDK St. Louis (5-5, NBC); KFVS-TV Cape Girardeau (12-6, CBS); WPSD-TV Paducah, Ky. (6-9, NBC); WKPD Paducah, Ky. (29-11, ETV).

Origination-automated: one ch (time/weather).

Ownership: Midwest Video Corp. (see MSO).

Portageville. Delta Video Inc. 411 E. Main 63873.

Serves Portageville. New Madrid county. Outside all TV markets.

Subscribers: 1,007; homes passed: 1,150; total pop in franchised area: 3,175. Started 6/70. Length 28 mi.

Channel usage: total ch capacity 12; TV chs 8; automated 2; other origination programming 1; available unused 1. Allband FM.

TV stations: WREG-TV Memphis (3-3, CBS); WMC-TV Memphis (5-5, NBC); WPSD-TV Paducah, Ky. (6-6, NBC); WBBJ-TV Jackson, Tenn. (7-7, ABC); WDXR-TV Paducah, Ky. (29-9, ETV); WKNO-TV Memphis (10-10, ETV); KFVS-TV Cape Girardeau (12-11, CBS); WHBQ-TV Memphis (13-13, ABC).

Origination-automated: two chs (time/weather; adv scan). Other origination: film, video tape, live.

Ownership: Steve Bell, pres, 50% (see MSO); Ralph Boyer, VP, 50%.

Potosi. See Flat River.

Princeton. Princeton Cablevision Inc. Box 504, Higginsville 64037.

Serves Princeton. Mercer county. Outside all TV markets.

Subscribers: 498; homes passed: 500; total pop in franchised area: 1,328. Started 1/74. Length 10 mi.

Ownership: Robert C. Rhodes, 100% (see MSO).

Raytown. See Independence.

Rich Hill. Rich Hill Cablevision Inc. 713 E. Park Ave. 64779. Alvin Briscoe, pres.

Serves Rich Hill. Bates county. Outside all TV markets.

Subscribers: 397; homes passed: 800; total homes in franchised area: 850. Started 7/76. Length 12 mi. Charges: instal \$15; \$5.50/mo. Franchise fee 3%.

Channel usage: total ch capacity 12; TV chs 8; automated 1; available unused 4. Allband FM.

TV stations: KBMA-TV Kansas City (41-3, Ind); KTVJ Joplin (16-8, CBS); WDAF-TV Kansas City (4-4, CBS); KCMO-TV Kansas City (5-5, CBS); KMBC-TV Kansas City (9-9, ABC); KOAM-TV Pittsburg, Kan. (7-7, NBC); KODE-TV Joplin (12-12, ABC); KCPT Kansas City (19-10, ETV).

Origination-automated: ch 8 (news/weather/sports; KMBR[FM] Kansas City, full time).

Ownership: George Vowels, 50%; Margie Vowels, 50%.

Richmond. Richmond Cable TV. Box 337, Lexington 64067. Holds franchise.

Rivermines. See Flat River.

Rock Port. See Tarkio.

Rolla. Rolla Cable System Inc. 105 Juliene St. 65401. (314) 364-5206. George I. Moyer, regional mgr; James Faulkner, chief tech. Atty: Williams & Smallwood, Rolla.

Serves Rolla, Northwey. Phelps county. Outside all TV markets.

Subscribers: 3,074; homes passed: 3,850; total pop in franchised area: 13,883. Started 10/67. Length 70 mi. Charges: instal \$12.50; \$7/mo. Franchise fee 3%.

Channel usage: total ch capacity 12; TV chs 12. Total radio stations 9 (distant FM).

TV stations: KTVI St. Louis (2-2, ABC); KYTV Springfield (3-3, NBC); KMOX-TV St. Louis (4-4, CBS); KSDK-TV St. Louis (5-5, NBC); KOMU-TV Columbia (8-8, NBC); KETC St. Louis (9-9, ETV); KOLR-TV Springfield (10-10, CBS); KPLR-TV St. Louis (11-11, Ind); KMTC Springfield (27-12, ABC); KRCC Jefferson City (13-13, CBS); KDNL-TV St. Louis (30-7, Ind).

Origination-automated: ch 6 (time/weather, KMOX-FM St. Louis, full time).

Ownership: Omega Communications Inc. (see MSO).

Ste. Genevieve. Ste. Genevieve Cablevision Inc. Box 428 63670. (314) 883-3600. Elmer L. Donze, mgr & chief tech.

Missouri

Serves Ste. Genevieve. Ste. Genevieve county. Outside all TV markets.

Subscribers: 2,000; total pop in franchised area: 5,000. Started 1/77. Length 28 mi. Charges: instal \$15; \$7/mo. Franchise fee 2%.

Channel usage: total ch capacity 12; TV chs 9; automated 2; available unused 1. Total radio stations: 14 FM, 1 weather.

TV stations: KTVI St. Louis (2-2, ABC); WSIL-TV Harrisburg, Ill. (3-3, ABC); KMOX-TV St. Louis (4-4, CBS); KSDK-TV St. Louis (5-5, NBC); WPSD-TV Paducah, Ky. (6-6, NBC); WSIU-TV Carbondale, Ill. (8-8, ETV); KETC St. Louis (9-9, ETV); KFVS-TV Cape Girardeau (12-12, CBS); KDNL-TV St. Louis (30-13, Ind).

Origination—automated: ch 7 (local news, sports, KSGM-FM Ste. Genevieve); ch 10 (UPI news, KSGM-FM Ste. Genevieve).

Ownership: Elmer L. Donze, 100% (see Bcstrs in CATV).

St. Joseph. St. Joseph Cablevision. 716 Francis St. 64501. (816) 279-1234. Donald R. Eggebrecht, gen mgr.

Serves St. Joseph. Buchanan county. Smaller TV market.

Subscribers: 19,500; homes passed: 23,000; total homes in franchised area: 23,500. Started 12/65. Length 240 mi. Charges: instal \$10; \$6.50/mo. Franchise fee 3%.

Channel usage: total ch capacity 12; TV chs 9; automated 2 shared; other origination programing 2 shared. Allband FM.

TV stations: KQTV St. Joseph (2-10, ABC); WDAF-TV Kansas City (4-4, NBC); KCMO-TV Kansas City (5-5, CBS); KETV Omaha (7-7, ABC); KBMA-TV Kansas City (41-8, Ind); KMBC-TV Kansas City (9-9, ABC); KTWU Topeka, Kan. (11-11, ETV); KTSB Topeka, Kan. (27-13, NBC/ABC); WIBW-TV Topeka (13-13, CBS, ABC).

■ Pay Cable: ch 6 (HBO, movies, sports); 3,300 subscribers, available to 18,000 homes; charge \$8/mo.

Origination—automated: ch 3 (time/weather, news, sports, stocks). Other origination: ch 7 (CATV net, 41 hrs). Adv accepted; annual volume \$15,000.

Ownership: News-Press Gazette Co.

St. Louis. Melhar Corp. c/o Cox Cable Communications Inc., Suite 300, 53 Perimeter Center East, Atlanta 30346.

Holds franchise for St. Louis. St. Louis county. Top-100 TV market.

Total pop in franchised area: 700,000. Charges: instal \$25; \$5/mo. Franchise fee 6%.

Channel usage: TV chs 8.

TV stations: KTVI St. Louis (2-2, ABC); KMOX-TV St. Louis (4-4, CBS); KSDK-TV St. Louis (5-5, NBC); KETC St. Louis (9-9, ETV); KPLR-TV St. Louis (11-11, Ind); KDNL-TV St. Louis (30-na, Ind); KBMA-TV Kansas City (41-na, Ind); WTTV Bloomington, Ind. (4-na, Ind).

Ownership: Melhar Corp.

Salem. Dent County TV Cable System. 501 N. Washington St. 65560.

Salisbury. Mid-America CATV Systems Inc. 117 1/2 N. Kansas St., Marceline 64658.

Serves Salisbury. Chariton county. Outside all TV markets.

Subscribers: 339; homes passed: 800; total pop in franchised area: 1,950. Started 6/76. Length 15 mi. Charges: instal \$12; \$7.95/mo.

Ownership: Mid-America CATV Systems Inc., 100% (see MSO).

Sedalia. Total Television Ltd. 600 S. Osage, Box 698, 65301. (816) 826-0933. John L. Beatty, mgr; Mike Anderson, chief tech. Atty: Cole, Zylstra and Raywid, Washington.

Serves Sedalia. Pettis county. Smaller TV market.

Subscribers: 6,070; homes passed: 10,250; total pop in franchised area: 25,000. Started 6/66. Length 140 mi. Charges: instal \$25; \$6.65/mo. Franchise fee 3%.

Channel usage: total ch capacity 12; TV chs 10; automated 1; technically unavailable 1. Allband FM.

TV stations: KCBJ-TV Columbia (17-3, ABC); WDAF-TV Kansas City (4-4, NBC); KCMO-TV Kansas City (5-5, CBS); KMOS-TV Sedalia (6-7, CBS); KOMU-TV Columbia (8-8, NBC); KMBC-TV Kansas City (9-9, ABC); KBMA-TV Kansas City (41-10, Ind); KPLR-TV St. Louis (11-11, Ind); KRCG Jefferson City (1-13, CBS); KCPT Kansas City (19-12, ETV).

Origination—automated: ch 2 (time/weather).

Ownership: Total Television Ltd., 100%.

Senath. See Kennett.

Sikeston. See-Mor Cable TV of Sikeston Inc. 217 Tanner, Box 983 63801. (314) 472-0244. Tommy L. Glea-

son, mgr.

Serves Sikeston, Miner and Morehouse. Scott, New Madrid counties. Top-100 TV market.

Subscribers: 4,150; homes passed: 6,495; total pop in franchised area: 17,093. Started 1/71. Length 67 mi. Charges: instal \$10; 5-6/mo. Franchise fee 5%.

Channel usage: total ch capacity 20; TV chs 6; automated 1; available unused 13. Total radio stations 9 FM.

TV stations: WSIL-TV Harrisburg, Ill. (3-3, ABC); WPSD-TV Paducah, Ky. (6-5, NBC); WSIU-TV Carbondale, Ill. (8-8, ETV); WKMU Murray, Ky. (21-9, ETV); WKPD Paducah (29-10, ETV); KFVS-TV Cape Girardeau (12-13, CBS).

Origination—automated: one ch (time/weather, full time).

Ownership: See-Mor Cable TV (see MSO).

Slater. Slater Cable Inc. Box 2061, Shawnee Mission, Kan. 66202. (913) 492-6111.

Serves Slater. Saline county. Outside all TV markets.

Subscribers: 658; homes passed: 1,326; total pop in franchised area: 2,824. Started 4/76. Length 14 mi.

Ownership: Gerald L. Smith, pres, 100%.

Southwest City. Aldelcom Inc. 64863, holds franchise.

Springfield. TeleCable of Springfield. Box 720, Norfolk, Va. 23501. Jerry W. Rutherford, mgr. System is under construction.

Ownership: Telecable Corp. (see MSO).

Stanberry. Tri-City Cablevision Inc. Box 504, Higgensville 64037. Robert C. Rhodes, mgr.

Serves Stanberry. Gentry county. Outside all TV markets.

Subscribers: 396; homes passed: 500; total pop in franchised area: 1,479. Started 3/76. Length 10 mi.

Ownership: Ron Phillips, pres, 50%; Robert C. Rhodes, VP, 50% (see MSO).

Steele. Steele Video Cable. 230 West Main 63877.

Serves Steele. Pemiscot county. Outside all TV markets.

Subscribers: 544; homes passed: 652; total pop in franchised area: 2,301. Started 1/69. Length 14 mi.

Channel usage: total ch capacity 12; TV chs 9; automated 1; available unused 2. Allband FM.

TV stations: WREG-TV Memphis (3-3, CBS); WKPD Paducah, Ky. (29-4, ETV); WMC-TV Memphis (5-5, NBC); WPSD-TV Paducah, Ky. (6-6, NBC); WBBJ-TV Jackson, Tenn. (7-7, ABC); KAIT-TV Jonesboro, Ark. (8-8, ABC); WKNO-TV Memphis (10-10, ETV); KFVS-TV Cape Girardeau (12-12, CBS); WHBQ-TV Memphis (13-13, ABC).

Origination—automated: one ch (time/weather); also local.

Ownership: Steve Bell (see MSO).

Sunrise Beach. See Osage Beach.

Sweet Springs. Sweet Springs Cable TV. Box 337, Lexington 64067. Holds franchise.

Tan-Tar-A. See Eldon.

Tarkio. Warner Cable of Atchison County. 319 Main St. 64491. (816) 736-4149. Raymond Pautz Jr., area mgr.

Serves Tarkio, Fairfax and Rock Port. Atchison county. Outside all TV markets.

Subscribers: 1,259; homes passed: 1,782; total pop in franchised area: 4,905. Started 3/66. Length 39 mi. Charges: instal \$20; \$8.50/mo. Franchise fee 5%.

Channel usage: total ch capacity 12; TV chs 11; automated 1. Allband FM.

TV stations: KQTV St. Joseph (2-2, ABC); KMTV Omaha (3-3, NBC); WDAF-TV Kansas City (4-4, NBC); KCMO-TV Kansas City (5-5, CBS); WOVT Omaha (6-6, CBS); KETV Omaha (7-7, ABC); KMBC-TV Kansas City (9-9, ABC); KOLN-TV Lincoln, Neb. (10-10, CBS); KUON-TV Lincoln, Neb. (12-12, ETV); WIBW-TV Topeka, Kan. (13-13, CBS/ABC); KBMA-TV Kansas City (41-na, Ind).

Origination—automated: one ch (time/weather, full time).

Ownership: Warner Cable Corp. (see MSO).

Thayer. Community Cable Co. 24 Court Sq., West Plains 65775.

Serves Thayer, Mo. and Mammoth Spring, Ark. Oregon (Mo.) and Fulton (Ark.) counties. Outside all TV markets.

Subscribers: 1,333; homes passed: 1,600; total pop in franchised area: 2,600. Started 7/59. Length 24 mi. Channel usage: total ch capacity 5; TV chs 5.

TV stations: KAIT-TV Jonesboro, Ark. (8-2, ABC); KTHV Little Rock, Ark. (11-2, CBS); KYTV Springfield (3-3, NBC); KMTC Springfield (27-5, ABC); KFVS-TV Cape Girardeau (12-6, CBS).

Origination—automated: ch 9 (time/weather, KAM-S[FM]Mammoth Spring, Ark.; full time).

Ownership: Robert Neathery Jr., 75%; Robert Neathery Sr., 15%; (see MSO, Bcstrs in CATV); Louise Neathery, 10%.

Tipton. See Eldon.

Trenton. Trenton Cable TV Co. 406 E. 9th St., Box 421 64683. (816) 359-2677. Frank Coatney, mgr. Atty: Sandra Anderson, Denver.

Serves Trenton. Grundy county. Outside all TV markets.

Subscribers: 2,676; homes passed: 2,926; total homes in franchised area: 2,936. Started 1/66. Length 49 mi. Charges: instal \$10; 6.95/mo. Franchise fee 1% plus \$25 yr.

Channel usage: total ch capacity 12; TV chs 7; automated 2 (1 shared); other origination programing 1 shared; available unused 3. Total radio stations 8 FM.

TV stations: KQTV St. Joseph (2-2, ABC); KTVO Kirksville (3-3, ABC); WDAF-TV Kansas City (4-4, NBC, p); KCMO-TV Kansas City (5-5, CBS, p); KMBC-TV Kansas City (9-9, ABC, p); KBMA-TV Kansas City (41-11, Ind, p); KCPT Kansas City (19-13, ETV, p).

Origination—automated: ch 6 (time/weather, KXTR[FM] Kansas City, full time); ch 7 (time, weather, KCKN-FM Kansas City, Kan. full time). Other origination: ch 7 (edu, 1 hr).

Ownership: Cablecom-General, Inc., 50.4% (see MSO); William Lenhart, dir-pres, 49.6%.

Versailles. Versailles Totalvision Inc. 109 N. Monroe 65084. Holds franchise. Morgan county. Smaller TV market.

Total pop in franchised area: 2,244.

Ownership: Dave Slogle, pres, 25%; Henry Weinmeister, VP, 25%; Ruth Weinmeister, sec, 25%; Millie Slogle, treas, 25%.

Warrensburg. Warner Cable of Warrensburg. 112 E. Market 64093. (816) 747-7100. Raymond Pautz Jr., loc mgr.

Serves Warrensburg. Johnson county. Smaller TV market.

Subscribers: 2,100; homes passed: 3,768; total pop in franchised area: 13,125. Started 11/66. Length 41 mi. Charges: instal \$15; \$6.50/mo. Franchise fee 6%.

Channel usage: total ch capacity 12; TV chs 11; automated 1. Allband FM.

TV stations: KQTV St. Joseph (2-2, ABC); KYTV Springfield (3-3, NBC); KMTC Springfield (27-na, ABC); KBMA-TV Kansas City (41-12, Ind); WDAF-TV Kansas City (4-4, NBC); KCMO-TV Kansas City (5-5, CBS); KCPT Kansas City (19-10, ETV); KMBC-TV Kansas City (9-9, ABC); KCBJ-TV Columbia (17-11, ABC); KOMU-TV Columbia (8-8, NBC); KRCG Jefferson City (13-13, CBS).

Origination—automated: ch 6 (time/weather, full time; message wheel, full time).

Ownership: Warner Cable Corp. (see MSO).

Warsaw. Warner Cable of Warsaw. Box 535 65355. (816) 438-5147. Raymond Pautz Jr., area mgr.

Serves Warsaw. Benton county. Smaller TV market.

Subscribers: 728; homes passed: 785; total pop in franchised area: 1,550. Started 10/66. Length 15 mi. Charges: instal \$15; \$7.50/mo. Franchise fee 3%.

Channel usage: total ch capacity 12; TV chs 10; automated 1; available unused 1. Allband FM.

TV stations: KOZK Springfield (21-2, ETV); KYTV Springfield (3-3, NBC); WDAF-TV Kansas City (4-4, NBC); KCMO-TV Kansas City (5-5, CBS); KMOS-TV Sedalia (6-6, CBS); KOMU-TV Columbia (8-8, NBC); KMBC-TV Kansas City (9-9, ABC); KOLR-TV Springfield (10-10, CBS); KCBJ-TV Columbia (17-12, ABC); KBMA-TV Kansas City (41-7, Ind).

Origination—automated: one ch (time/weather, full time).

Ownership: Warner Cable Corp. (see MSO).

Waynesville. Warner Cable of Waynesville. 100 Benton, Box 454 65583. (314) 774-6422. Raymond Pautz Jr., mgr.

Serves Waynesville. Pulaski county. Outside all TV markets.

Subscribers: 964; homes passed: 1,257; total pop in franchised area: 3,375. Started 4/62. Length 18 mi. Charges: instal \$15; \$8.95/mo.

Channel usage: total ch capacity 12; TV chs 8; automated 1; available unused 3. Allband FM.

TV stations: KTVI St. Louis (2-2, ABC); KYTV Springfield (3-3, NBC); KMTC Springfield (27-6, ABC); KOMU-TV Columbia (8-8, NBC); KOZK Springfield (21-9, ETV); KOLR-TV Springfield (10-10, CBS); KPLR-TV St. Louis (11-11, Ind); KRCG Jefferson City (13-13, CBS).

Origination—automated: one ch (time/weather, full time).

Ownership: Warner Cable Corp. (see MSO).

Weatherby Lake. See Platte county.

Webb City. See Joplin.

Weston. Platt County Communications Co. Rt. 27, Kansas City, Mo. 64152. Holds Franchise.

Serves Weston. Platte county. Top-100 TV market.

Total pop in franchised area: 1,267.

Channel usage: total ch capacity 20.

Ownership: John T. Schott, pres, 20.98%; Harley Thompson, treas, and Ann Thompson 8.78% jointly; Carol S. Camper, 8.78%; Russell L. and Margery S. Handy, 8.78%; Donald E. and Marlis F. Frazier, 8.78%;

Randall L. and Charlene Kiene, 8.78%; William L. and Betty J. Baum, 8.78%; Clarence L. and Janice R. Foushee, 8.78%; Gene M. and Billie J. Lewis, 8.78%.

West Plains. Community Cable Co. 24 Court Square 65775.

Serves West Plains. Howell county. Outside all TV markets.

Subscribers: 2,584; homes passed: 3,000; total pop in franchised area: 6,893. Started 10/56. Length 50 mi. Charges: instal \$10; \$6/mo.

Channel usage: total ch capacity 12; TV chs 7 (1 shared); pay cable 1 shared; automated 1; available unused 4.

TV stations: KAIT-TV Jonesboro, Ark. (8-2 & 8, ABC); KYTV Springfield (3-3, NBC); KOLR-TV Springfield (10-4 & 10, CBS); KMTC Springfield (27-5, ABC); KVFV-TV Cape Girardeau (12-12, CBS).

■ Pay cable: ch 2 (Bestvision).

Origination-automated: ch 6 (time/weather, KWPM-FM West Plains; full time).

Ownership: Robert Neathery Jr., 75%; Robert Neathery Sr., 15% (see MSO, Bcstrs in CATV); Louise Neathery, 10%.

Whiteman Air Force Base. See Knob Noster.

Willow Springs. Willow TV Cable Co. Box 247 75793. Charles Green, mgr.

Serves Willow Springs. Howell county. Outside all TV markets.

Subscribers: 620; homes passed: 700; total pop in franchised area: 2,045. Started 9/65. Length 23 mi. Charges: instal \$10; \$6/mo. Franchise fee none.

Channel usage: total ch capacity 12; TV chs 6; automated 1; available unused 5. Allband FM.

TV stations: KFVS-TV Cape Girardeau (12-12, CBS); KMTC Springfield (27-2, ABC); KYTV Springfield (3-3, NBC); KOLR-TV Springfield (10-10, CBS); KAIT-TV Jonesboro, Ark. (8-8, ABC); KOZK Springfield (21-6, ETV).

Origination-automated: ch 7 (time, weather, KWPM-FM West Plains, full time).

Ownership: Robert Neathery Jr., pres, 78%; Robert Neathery Sr., treas, 1% (see MSO, Bcstrs in CATV); Louise Neathery, sec, 1%.

Windsor. Warner Cable of Windsor. 112 E. Market St., Warrensburg 64093. (816) 747-7100. Raymond Pautz Jr., mgr.

Serves Windsor. Henry county. Smaller TV market.

Subscribers: 809; homes passed: 1,285; total pop in franchised area: 2,766. Started 7/67. Length 18.4 mi. Charges: instal \$15; \$7.50/mo. Franchise fee 4%.

Channel usage: total ch capacity 12; TV chs 10; automated 1; available unused 1. Allband FM.

TV stations: KYTV Springfield (3-3, NBC); WDAF-TV Kansas City (4-4, NBC); KCMO-TV Kansas City (5-5, CBS); KMOS-TV Sedalia (6-6, CBS); KOMU-TV Columbia (8-8, NBC); KMBC-TV Kansas City (9-9, ABC); KCBJ-TV Columbia (17-13, ABC); KOLR-TV Springfield (10-10, CBS); KBMA-TV Kansas City (41-11, Ind); KCPT Kansas City (19-7, ETV).

Origination-automated: one ch (time/weather, full time).

Ownership: Warner Cable Corp. (see MSO).

Montana

Alberton. Alberton Cable TV. Box 267 59820. (406) 722-4955. Victor Gates & John Robledo, mgrs. Atty: Ferd Hall, Owosso, Mich.

Serves Alberton. Mineral county. Outside all TV markets.

Subscribers: 170; homes passed: 140; total homes in franchised area: 145. Started 1954. Length 4 mi. Charges: instal \$12.50; \$8/mo.

Channel usage: total ch capacity 12; TV chs 3; technically unavailable 2; available unused 7.

TV stations: KXLY-TV Spokane, Wash. (4-4, ABC); KPAX-TV Missoula (8-8, CBS, ABC); KGVO-TV Missoula (13-6, NBC, ABC).

Ownership: V. Gates Corp., 100%.

Anaconda. Anaconda Cable Television. 118 Main St. 59701. (406) 563-8201.

Serves Anaconda. Deer Lodge county. Smaller TV market.

Subscribers: 2,112; homes passed: 3,000; total pop in franchised area: 9,721. Started 4/62. Length 23 mi. Charges: instal \$9.95; \$7.50/mo.

Channel usage: total ch capacity 12; TV chs 8; automated 1; available unused 3.

TV stations: KUTV Salt Lake City (2-2, NBC); KTVX Salt Lake City (4-3, ABC); KSL-TV Salt Lake City (5-5, CBS); KTVM Butte (6-8, NBC, ABC); KUED Salt Lake City (7-9, ETV); CJOC-TV Lethbridge, Alberta (7-10, CBC); KXLF-TV Butte (4-7, CBS, ABC); KTCM Helena (12-9, NBC, ABC).

Ownership: Community Tele-Communications Inc. (see MSO).

Baker. Baker Cable TV. Box 1135 59313. (406) 778-

2937. Tom Overton, mgr; Robert Schultz, chief tech.

Serves Baker. Fallon county. Outside all TV markets.

Subscribers: 694; homes passed: 291; total homes in franchised area: 846. Started 11/77. Length 13 mi. Charges: instal \$29.50; \$10/mo.

Channel usage: total ch capacity 12; TV chs 8; available unused 4.

TV stations KUTV Salt Lake City (2-2, NBC); KEVN-TV Rapid City, S.D. (5-3, ABC); KUED Salt Lake City (7-5, ETV); KXGN-TV Glendive (5-6, Ind); KTVX Salt Lake City (4-7, ABC); KTVO Billings (2-9, CBS); KDIX-TV Dickinson, N.D. (2-11, CBS); KOTA-TV Rapid City, S.D. (7-12, NBC).

Ownership: Tom Overton, 25%; John Mickle, 25%; W. J. Olds, 25%; Robert Schultz, 25%.

Big Fork. See Polson.

Big Timber. Big Timber Cable TV. Drawer C 59011 (406) 932-2441. McLean A. Clark, mgr.

Serves Big Timber. Sweet Grass county. Outside all TV markets.

Subscribers: 575; homes passed: 650; total homes in franchised area: 650. Started 11/54. Length 9 mi. Charges: instal \$5; \$8.50/mo.

Channel usage: total ch capacity 12; TV chs 6; automated 1; available unused 5. Total radio stations 1 FM.

TV stations: KTVQ Billings (2-2, CBS, NBC); KULR-TV Billings (8-8, all nets); KTVX Salt Lake City (4-4, ABC); KUTV Salt Lake City (2-6, NBC); KUED Salt Lake City (7-7, ETV); KSL-TV Salt Lake City (5-12, CBS). Microwave: Western Microwave Inc.

Origination-automated: ch 5 (time/weather, full time).

Ownership: McLean A. Clark, pres-treas, 98%; Lucille Clark, VP-sec, 2%.

Billings. Montana Video Inc. 1124 16th St., West Billings, Mont. 59102. (406) 245-3051

Serves Billings. Yellowstone county. Smaller TV market.

Subscribers: 10,579; homes passed: 21,500; total pop in franchised area: 65,331. Started 6/69. Length 227 mi. Charges: instal \$19.95; \$8.50/mo.

Channel usage: total ch capacity 12; TV chs 8; automated 2 (1 shared); other origination programing 1 shared; available unused 2.

TV stations: KTVQ Billings (2-4, CBS); KULR-TV Billings (8-5, ABC, NBC); CJOC-TV Lethbridge, Alberta (7-3, CBS); KTVX Salt Lake City (4-9, ABC, cc); KUTV Salt Lake City (2-10, NBC, cc); KSL-TV Salt Lake City (5-11, CBS, cc); KUED Salt Lake City (7-12, ETV, cc); KWGN-TV Denver (2-7, Ind, cc).

Origination-automated: one ch (time/weather, full time); one ch (news, stock tickers, 156 hrs). Other origination: one ch, 12 hrs.

Ownership: Community Tele-Communications Inc. (see MSO).

Bonner. See Marshalls TV Cable Co., Milltown.

Black Eagle. See Great Falls.

Bozeman. Bozeman Cable TV. 233 East Main, Bozeman, Mont. 59715. (406) 586-2089.

Serves Bozeman/Gallatin. Gallatin county. Outside all TV markets.

Subscribers: 4,459; homes passed: 6,646; total pop in franchised area: 21,670. Started 6/54. Length 68 mi. Charges: instal \$9.50; \$7.50/mo.

Channel usage: total ch capacity 12; TV chs 8; automated 1; available unused 3.

TV stations: KUTV Salt Lake City (2-2, NBC); KUED Salt Lake City (7-3 shared, ETV); KTCM Helena (12-3 shared, NBC, ABC); KXLF-TV Butte (4-4, CBS, ABC); KSL-TV Salt Lake City (5-5, CBS); KTVM Butte (6-6, NBC, ABC); CJOC-TV Lethbridge, Alberta (7-7, CBC); KTVX Salt Lake City (4-10, ABC); KWGN-TV Denver (2-12, Ind).

Origination-automated: one ch (time/weather, full time).

Ownership: Community Tele-Communications Inc. (see MSO).

Butte. Community Television of Montana Inc. Box 10727, Denver 80210.

Serves Butte, Walkerville. Silver Bow county. Smaller TV market.

Subscribers: 6,658; homes passed: 12,500; total pop in franchised area: 43,000. Started 1962. Length 100 mi. Charges: instal \$19.95; \$8.50/mo.

Channel usage: total ch capacity 12; TV chs 9; automated 1; other origination programing 1; available unused 1.

TV stations: KUTV Salt Lake City (2-2, NBC); KTVX Salt Lake City (4-3, ABC); KSL-TV Salt Lake City (5-5, CBS); KXLF-TV Butte (4-7, CBS, ABC); KTVM Butte (6-9, NBC, ABC); CJOC-TV Lethbridge, Alberta (7-10, CBS); KUED Salt Lake City (7-11 shared, ETV); KTCM Helena (12-11 shared, NBC, ABC); KECI-TV Missoula (13-na, NBC, ABC); KWGN-TV Denver (2-na, Ind).

Origination-automated: one ch (time/weather, full time).

Other origination: one ch.

Ownership: Community Tele-Communications Inc. (see MSO, Bcstrs in CATV).

Chester. Vigilante Satellite Services Inc. 30 1/2 N. Last Chance Gulf, suite 6, Granite Bldg., Box 593, Helena. Holds franchise only.

Choteau. Vigilante Satellite Services Inc. 30 1/2 N. Last Chance Gulf, suite 6, Granite Bldg., Box 593, Helena.

Columbia Falls. Columbia Falls Cable TV. 333 First Avenue East, Kalispell, Mont. 59901. (406) 892-3369. Ray Rohrer, mgr; Leonard Eslick, chief tech.

Serves Columbia Falls. Flathead county. Smaller TV market.

Subscribers: 1,000; homes passed: 1,139; total homes in franchised area: 1,635. Started 10/66. Length 37 mi. Charges: instal \$19.95; \$7.50/mo.

Channel usage: total ch capacity 12; TV chs 7; pay cable 1; automated 1 shared; other origination programing 1 shared; available unused 3. Allband FM.

TV stations: KREM-TV Spokane, Wash. (2-2, CBS, cc); CJOC-TV Lethbridge, Alberta (7-3, CBC, cc); KXLY-TV Spokane (4-4, ABC, cc); KCFW-TV Kalispell (9-9, NBC, CBS); KHQ-TV Spokane (6-6, NBC, cc); KSPS-TV Spokane (7-7, NET); KPAX-TV Missoula (8-8, CBS, ABC).

■ Pay cable: ch 5 (HBO).

Origination-automated: ch 13 (time/weather, KYSS-FM Missoula; 158 hrs). Other origination: ch 13 (10 hrs).

Ownership: Teleprompter 100% (see MSO).

Columbus. Columbus Cable TV Co. Inc. Box 188 59019. (406) 322-4484. Hap Bokman, mgr.

Serves Columbus. Stillwater county. Outside all TV markets.

Subscribers: 282; homes passed: 425; total homes in franchised area: 425. Started 10/72. Length 8 mi. Charges: instal \$23.95; \$7.95/mo. Franchise fee \$50/yr.

Channel usage: total ch capacity 6; TV chs 6.

TV stations: KTVQ Billings (2-na, CBS); KULR-TV Billings (8-na, ABC, NBC); KUED Salt Lake City (7-na, ETV, cc); KUTV Salt Lake City (2-na, NBC, cc); KSL-TV Salt Lake City (5-na, CBS, cc); KTVX Salt Lake City (4-na, ABC, cc). Microwave: Western Microwave.

Ownership: Richard Gordon, Ray Gordon.

Conrad. Tri-County Radio Corp. 113 Main St., Shelby 59474.

Ownership: Tri-County Radio Corp.

Cut Bank. Highline Antenna Service. Box 836 59427. (406) 938-2222. Glenn D. Haynes Jr., mgr.

Serves Cut Bank. Glacier county. Outside all TV markets.

Subscribers: 1,358; homes passed: 1,402; total homes in franchised area: 1,402. Started 7/55. Length 17 mi. Charges: instal \$5; \$7.50/mo. Franchise fee none.

Channel usage: total ch capacity 12; TV chs 6; automated 2; available unused 4.

TV stations: KRTV Great Falls (3-11, NBC, CBS, cc); KXLY-TV Spokane, Wash. (4-4, ABC, cc); KFBB-TV Great Falls (5-9, ABC, cc); KHQ-TV Spokane (6-6, NBC, cc); CJOC-TV Lethbridge, Alberta (7-2, CBC, cc); CFCN-TV-5 Lethbridge (13-3, CTV). Microwave: InterMountain Micro-Wave.

Origination-automated: ch 13 (time/weather, KPOX(FM) Havre; 84 hrs); ch 12 (public announcements, KPOX; 84 hrs). Advtg accepted; annual volume \$720.

Ownership: Teleprompter Corp. (see MSO).

Deer Lodge. Community Television of Montana Inc. Box 10727 Denver 80201. Larry Moody, mgr.

Serves Deer Lodge. Powell county. Smaller TV market.

Subscribers: 1,143; homes passed: 1,351; total pop in franchised area: 4,681. Length 14 mi. Charges: instal 19.95; \$7.50/mo.

Channel usage: total ch capacity 12; TV chs 5; automated 1; available unused 6.

TV stations: KUTV Salt Lake City (2-2, NBC); KTVX Salt Lake City (4-5, ABC); KXLF-TV Butte (4-7, CBS, ABC); KSL-TV Salt Lake City (5-10, CBS); KECI-TV Missoula (13-11, NBC, ABC).

Origination-automated: one ch (time/weather, full time).

Ownership: Community Tele-Communications Inc. (see MSO, Bcstrs in CATV).

Dillon. Community Tele-Communications Inc. Box 10727, Denver 80210.

Serves Dillon. Beaverhead county. Outside all TV markets.

Subscribers: 1,202; homes passed: 1,805; total pop in franchised area: 13,187. Started 1/61. Length 15 mi. Charges: instal \$9.95; \$7.50/mo.

Channel usage: total ch capacity 12; TV chs 6; automated 1; available unused 5.

TV stations: KUTV Salt Lake City (2-2, NBC); KXLF-TV Butte (4-4, CBS, ABC); KSL-TV Salt Lake City (5-5,

Montana

CBS); KTVX Salt Lake City (4-6, ABC); KUED Salt Lake City (7-11, ETV); KTYM Butte (6-13, NBC, ABC).

Origination-automated: one ch (time/weather, full time).

Ownership: Community Tele-Communications Inc. (see MSO, Bcstrs in CATV).

Florence. Marshall's TV Cable Co. Holds franchise.

Forsyth. Forsyth Cable TV Co. Box B 59327. (406) 356-7518. Robert Schultz, mgr.

Serves Forsyth, Rosebud county.

Subscribers: 562; homes passed: 840; total homes in franchised area: 1,840. Started 12/75. Length 14 mi. Charges: instal \$23.50; \$7.95/mo.

Channel usage: total ch capacity 12; TV chs 6; available unused 6.

TV stations: KTVQ Billings (2-na, CBS, NBC); KULR-TV Billings (8-na, ABC); KSL-TV Salt Lake City (5-na, CBS, cc); KTVX Salt Lake City (4-na, ABC, cc); KUED Salt Lake City (7-na, ETV, cc); KVTV Salt Lake City (2-na, NBC, cc).

Ownership: B. E. Huntington, 25%; John Nickle, 25%; W. S. Olds, 25%; Bob Schultz, 25%.

Glasgow. Glasgow TV Cable Co. 601 Third Ave. 59230.

Subscribers: 1,602; homes passed: 2,300; total pop in franchised area: 5,870. Started 1/61. Length 29 mi. Charges: instal \$9.50; \$6/mo.

Channel usage: total ch capacity 8; TV chs 4; automated 1; available unused 3.

TV stations: CJOC-TV Lethbridge, Alberta (7-2, CBC); KUTV Salt Lake City (2-3, NBC); KFBB-TV Great Falls (5-5, all nets); KXLY-TV Spokane, Wash. (4-6, ABC).

Origination-automated: one ch (time/weather, full time).

Ownership: Montana Cablevision Inc.

Glendive. Glendive Cable TV, 200 S. Douglas, Box 738 59330. (406) 365-4151. F.E. Carpenter, mgr; Robert M. Love, chief tech. Atty: Haley, Bader & Potts, Washington.

Serves Glendive, West Glendive, Dawson County, Smaller TV market.

Subscribers: 2,350; homes passed: 3,000; total pop in franchised area: 10,000. Started 5/67. Length 27 mi. Charges: instal \$19.95; \$8.25/mo.

Channel usage: total ch capacity 12; TV chs 5; automated 2; technically unavailable 2; available unused 3.

TV stations: KUTV Salt Lake City (2-2, NBC, cc); KTVX Salt Lake City (4-4, ABC, cc); KUED Salt Lake City (7-11, ETV, cc); KXGN-TV Glendive (5-7, CBS, NBC); KUMV-TV Williston, N.D. (8-8, NBC).

Origination-automated: ch 3 (news ticker, full time); ch 13.

Ownership: Lewis W. Moore, pres, 50%; Community Tele-Communications Inc. 50% (see MSO, Bcstrs in CATV).

Great Falls. Teleprompter of Great Falls, Box 2885 59403. (406) 454-3438. Tom L. Austin, mgr; Ron Goodrich, chief tech.

Serves Great Falls, Malmstrom AFB, Black Eagle, Cascade county. Smaller TV market.

Subscribers: 13,600; homes passed 22,376; total homes in franchised area: 22,976. Started 12/60. Length 233 mi. Charges: instal \$14.95; \$7.95/mo. Franchise fee 3%.

Channel usage: total ch capacity 12; TV chs 9; pay cable 1; automated 1; technically unavailable 1. All-band FM.

TV stations: KREM-TV Spokane, Wash. (2-2, CBS, cc); KXLY-TV Spokane (4-4, ABC, cc); KHQ-TV Spokane (6-6, NBC, cc); CJOC-TV Lethbridge, Alberta (7-13, CBC, cc); KUED Salt Lake City (7-8, ETV, cc); KFBB-TV Great Falls (5-9, all nets); KWGN-TV Denver (2-10, ETV, cc); KRTV Great Falls (3-11, CBS/NBC); KTCM Helena (12-na, all nets). Microwave: Western and Intermountain.

■ Pay cable: ch 7 (HBO); 2,300 subscribers, available to 21,166 homes; charge \$9.95/mo.

Origination-automated: ch 5 (time/weather, KNUW[FM]; full time).

Ownership: Teleprompter (see MSO).

Hamilton. Hamilton TV Cable Co. 110 N. 3rd 59840. (406) 363-2022. Jim H. Robinow, gen mgr; Kenneth Young, chief tech.

Serves Hamilton, Ravalli county. Outside all TV markets.

Subscribers: 780; homes passed: 2,069; total homes in franchised area: 2,069. Started 9/64. Length 24 mi. Charges: instal \$19.95; \$7.50/mo. Franchise fee none.

Channel usage: total ch capacity 12; TV chs 6; automated 1; technically unavailable 2; available unused 3. Total radio stations: 5 FM.

TV stations: KREM-TV Spokane, Wash. (2-2, CBS, cc); KPAX-TV Missoula (8-3, CBS/ABC); KXLY-TV

Spokane (4-4, ABC, cc); KECI-TV Missoula (13-5, NBC-ABC); KHQ-TV Spokane (6-6, NBC, cc); KSPS-TV Spokane (7-7, ETV, cc). Microwave: Microwave Service Co.

Origination-automated: ch 12 (time/weather, KLYQ-FM Hamilton; full time).

Other services: distant FM; KREM-FM, KXLY-FM, KMBI-FM, all Spokane.

Ownership: Teleprompter (see MSO).

Hardin. Hardin Cable TV Inc. Box 362 59034. (406) 665-2859.

Serves Hardin, Big Horn county. Outside all TV markets.

Subscribers: 808; homes passed: 1,000; total pop in franchised area: 2,750. Started 1/68. Length 9 mi. Charges: instal \$6; \$7/mo.

Channel usage: total ch capacity 12; TV chs 5; automated 1; available unused 6. Total radio stations local FM 1; local AM 1.

TV stations: KTVQ Billings (2-2, CBS); KULR-TV Billings (8-6, ABC, NBC); KTVX Salt Lake City (4-4, ABC); KUED Salt Lake City (7-7, ETV); KUTV Salt Lake City (2-13, NBC).

Origination-automated: one ch (time/weather, full time).

Ownership: George M. McMillan, sec-treas, 90%; McLean A. Clark, pres, 10%.

Havre. Community TV Inc. Box 391 59501. (406) 265-5591. Atty: Cohn and Marks, Washington.

Serves Havre, Hill county. Outside all TV markets.

Subscribers: 3,900; homes passed: 4,000; total homes in franchised area: 4,000. Started 1/55. Length 56 mi. Charges: instal \$12; \$8.50/mo.

Channel usage: total ch capacity 12; TV chs 7; automated 1; other origination programing 1; available unused 3.

TV stations: KREM-TV Spokane, Wash. (2-2, CBS); KRTV Great Falls (3-3, NBC, CBS); KXLY-TV Spokane (4-4, ABC); KFBB-TV Great Falls (5-5, ABC); KHQ-TV Spokane (6-6, NBC, cc); CJOC-TV Lethbridge, Alberta (7-7, CBC); CFCN-TV-5 Lethbridge, Alberta (13-10, CTV).

Origination-automated: one ch (time/weather).

Ownership: Stanley Stephens, pres, 47.1% (see Bcstrs in CATV); Carlyle Leeds, VP-sec, 47.1% (see Bcstrs in CATV); George Bauer, 5.8%.

Helena. Community Television of Montana Inc. Box 10727, Denver 80210.

Serves Helena, Lewis and Clark county. Smaller TV market.

Subscribers: 5,784; homes passed: 6,200; total pop in franchised area: 22,730. Started 1/55. Length 62.6 mi. Charges: instal \$9.90; \$8.50/mo.

Channel usage: total ch capacity 12; TV chs 9; automated 4 (shared); available unused 3.

TV stations: KUTV Salt Lake City (2-2, NBC); KXLF-TV Butte (4-3, CBS, ABC); KTVX Salt Lake City (4-4, ABC); KSL-TV Salt Lake City (5-5, CBS); KHQ-TV Spokane, Wash. (6-6, NBC); KTCM Helena (12-7, NBC, ABC); CJOC-TV Lethbridge, Alberta (7-9, CBC); KUED Salt Lake City (7-11, ETV); KFBB-TV Great Falls (5-13, all nets).

Origination-automated: four chs (time/weather, 43 hrs).

Ownership: Community Tele-Communications Inc. (see MSO, Bcstrs in CATV).

Kalispell. Kalispell Cable TV, 333 First Avenue East 59901. (406) 755-7200. Ray Rohrer, mgr; Leonard Eslick, chief tech.

Serves Kalispell, Flathead county. Smaller TV market.

Subscribers: 5,240; homes passed: 6,582; total homes in franchised area: 7,860. Started 5/53. Length 124.4 mi. Charges: instal \$19.95; \$7.50/mo.

Channel usage: total ch capacity 12; TV chs 10; pay cable 1; automated 1 shared; other origination programing 1 shared. Allband FM.

TV stations: KREM-TV Spokane, Wash. (2-2, CBS, cc); CJOC-TV Lethbridge, Alberta (7-3, CBC, cc); KXLY-TV Spokane (4-4, ABC, cc); KCFW-TV Kalispell (9-9, NBC/CBS); KHQ-TV Spokane (6-6, NBC, cc); KSPS-TV Spokane (7-7, ETV); KPAX-TV Missoula (8-8, CBS/ABC); KTVX Salt Lake City (4-10, ABC, cc); KSL-TV Salt Lake City (5-11, CBS, cc); KUED Salt Lake City (7-12, ETV, cc).

■ Pay cable: ch 5 (HBO).

Origination-automated: ch 13 (time/weather, KXLY-FM Spokane, 158 hrs). Other origination: ch 13 (10 hrs).

Ownership: Teleprompter (see MSO).

Laurel. Laurel Cable TV, Box 427 59044. (406) 698-4290. L. P. Hilliard, pres; Donald L. Brown Jr, chief tech.

Serves Laurel, Yellowstone county. Smaller TV market.

Subscribers: 800; homes passed: 1,273; total homes in franchised area: 1,273. Started 9/71. Length 12 mi. Charges: instal \$19.95; \$8/mo.

Channel usage: total ch capacity 12; TV chs 7; automated 2; available unused 3. Total radio stns 2 local

FM.

TV stations: KTVQ Billings (2-4, CBS); KULR-TV Billings (5-6, ABC, NBC); KWGN-TV Denver, Col. (2-7, Ind, cc); KTVX Salt Lake City (4-9, ABC, cc); KUTV Salt Lake City (2-10, NBC, cc); KSL-TV Salt Lake City (5-11, CBS, cc); KUED Salt Lake City (7-12, ETV, cc). Microwave: Western Microwave Inc.

Origination-automated: ch 3 (time/weather, full time); ch 5 (message wheel, full time).

Ownership: L. P. Hilliard 40%; William K. Hilliard 30%; R. G. Hilliard 30%.

Lewistown. Lewistown Cable TV, Box 638, 203 5th Ave., North Lewistown 59457. (406) 538-3818.

Serves Lewistown, Fergus county. Outside all TV markets.

Subscribers: 2,230; homes passed: 2,883; total pop in franchised area: 14,000. Started 3/55. Length 34.5 mi. Charges: instal \$19; \$7.50/mo.

Channel usage: total ch capacity 12; TV chs 8; automated 1; available unused 3.

TV stations: KRTV Great Falls (3-3, NBC, CBS); KTVX Salt Lake City (4-4, ABC); KSL-TV Salt Lake City (5-5, CBS); KUTV Salt Lake City (2-6, NBC); KUED Salt Lake City (7-7, ETV); KFBB-TV Great Falls (5-9, all nets); KULR-TV Billings (8-11, ABC, NBC); KTVQ Billings (2-13, CBS); KTCM Helena (12-6, NBC; when KUTV is off due to nonduplication).

Origination-automated: one ch (time/weather, KXLO[AM] Lewistown; full time).

Ownership: Community Tele-Communications Inc. (see MSO, Bcstrs in CATV).

Livingston. Livingston Cable TV, Box 679, 203 S. Main St. 59047. (406) 222-0232.

Serves Livingston, Park county. Outside all TV markets.

Subscribers: 2,572; homes passed: 2,490; total pop in franchised area: 11,197. Started 5/54. Length 34.4 mi. Charges: instal \$19.95; \$7.50/mo.

Channel usage: total ch capacity 12; TV chs 8; automated 1; available unused 3.

TV stations: KTVQ Billings (2-2, CBS); KUTV Salt Lake City (2-3, NBC); KTVX Salt Lake City (4-4, ABC); KULR-TV Billings (8-5, ABC, NBC); KSL-TV Salt Lake City (5-6, CBS); KUED Salt Lake City (7-7, ETV); CJOC-TV Lethbridge, Alberta (7-9, CBC); KWGN-TV Denver (2-12, Ind); KTCM Helena (12-7, NBC, ABC, carried when KUED is off air).

Origination-automated: one ch (time/weather, KPRK[AM] Livingston; full time).

Ownership: Community Tele-Communications Inc. (see MSO, Bcstrs in CATV).

Lolo. See Milltown.

Malmstrom Air Force Base. See Great Falls.

Miles City. Micro TV, Box 489, 114 N. 7th 59301. (406) 232-2421.

Serves Miles City, Custer county. Smaller TV market.

Subscribers: 2,773; homes passed: 3,310; total pop in franchised area: 12,147. Started 3/62. Length 35 mi. Charges: instal \$19; \$7.50/mo.

Channel usage: total ch capacity 12; TV chs 6; automated 1; available unused 5.

TV stations: KUTV Salt Lake City (2-2, NBC); KTVX Salt Lake City (4-4, ABC); KUED Salt Lake City (7-7, ETV); KULR-TV Billings (8-8, ABC, NBC); KTVQ Billings (2-9, CBS); KYUS-TV Miles City (3-11, Ind); KTCM Helena (12-7, NBC, ABC).

Origination-automated: one ch (time/weather, full time).

Ownership: Community Tele-Communications Inc. (see MSO, Bcstrs in CATV).

Milltown. Marshall's TV Cable Co. Box 375 59851. Marshall Brondum, owner.

Serves Milltown, Bonner, Clinton, Lolo, Missoula county. Smaller TV market.

Subscribers: 552; homes passed: 500; total pop in franchised area: 1,500. Started 8/61. Length 25 mi.

Channel usage: 5 TV chs. Allband FM.

TV stations: KHQ-TV Spokane, Wash. (6-6, NBC); KECI-TV Missoula (13-5, NBC, ABC); KXLY-TV Spokane, Wash. (4-4, ABC); KXLF-TV Butte (4-3, CBS, ABC); KREM-TV Spokane, Wash. (2-2, CBS).

Ownership: Marshall Brondum 50%; Mary Brondum 50%.

Missoula. Missoula TV Cable, Box 8089, 924 S. 3rd W. 59801. (406) 728-4200. Larry T. Brodie, gen mgr; Kenneth Young, chief tech.

Serves Missoula, Missoula county. Smaller TV market.

Subscribers: 10,884; homes passed: 17,050; total homes in franchised area: 17,850. Started 10/56. Length 185 mi. Charges: instal \$19.95; \$7.50/mo. Franchise fee none.

Channel usage: total ch capacity 12; TV chs 7; pay cable 1; automated 2; available unused 2. Radio stations: 4 FM, 1 other.

TV stations: KREM-TV Spokane, Wash. (2-2, CBS, cc); KPAX-TV Missoula (8-3, CBS, ABC); KXLY-TV Spokane (4-4, ABC, cc); KECI-TV Missoula (13-5, NBC, ABC); KHQ-TV Spokane (6-6, NBC, cc); KWGN-

TV Denver (2-10, I, cc); KSPS-TV Spokane (7-11, ETV, cc). Microwave: Microwave Service Co., Western Tele-Communications Inc.

■ Pay cable: one ch (HBO).
Origination—automated: ch 12 (time/weather, KYSS-FM Missoula; full time); ch 9 (message wheel, full time).
Other services: Distant FM, KREM-FM, KXLY-FM, KMBI-FM, all Spokane.
Ownership: Teleprompter (see MSO).

Plentywood. Plentywood Cable TV Co. Holds franchise.

Polson. Flathead Lake Cable TV. 304 Main Street 59860. (406) 883-2160. Ray Rohrer, mgr; Leonard Eslick, chief tech.

Serves Polson, Bigfork. Lake Flathead county. Smaller TV market.
Subscribers: 788; homes passed: 1,378; total homes in franchised area: 2,827. Started 10/66. Length 54 mi. Charges: instal \$24.95; \$8.95/mo.
Channel usage: total ch capacity 5; TV chs 5. All-band FM.

TV stations: KREM-TV Spokane, Wash. (2-2, CBS, cc); KXLY-TV Spokane (4-2, ABC, cc); CJOC-TV Lethbridge, Alberta (7-3, CBC, cc); KPAX-TV Missoula (8-4, CBS, ABC); KECI-TV Missoula (13-5, NBC, CBS); KHQ-TV Spokane (6-6, NBC, cc). Microwave: InterMountain Microwave.
Ownership: Teleprompter (see MSO).

Rattlesnake Valley. Rattlesnake Cable Co. Inc. Box 7526 Missoula 59807.

Serves Rattlesnake Valley area. Missoula county. Smaller TV market.
Subscribers: 1,037; homes passed: 1,500; total pop in franchised area: 5,520. Started 8/56. Length 22 mi. Channel usage: total ch capacity 12; TV chs 6; automated 1; other origination programming 1; available unused 4. Allband FM.

TV stations: KECI-TV Missoula (13-5, NBC, ABC); KREM-TV Spokane, Wash. (2-2, CBS); KXLY-TV Spokane, Wash. (4-4, ABC); KSPS-TV Spokane, Wash. (7-7, ETV); KPAX-TV Missoula (8-3, CBS, ABC).
Origination—automated: one ch (time/weather, full time). Other origination: one ch (15 hrs).
Ownership: Glen Tarbox, pres; Maybelle Tarbox treas; Earl Helm, VP; Helen Helm.

Red Lodge. Red Lodge Cable TV Co. Box N 59068. (406) 446-1866. Roger W. Williams, VP.

Serves Red Lodge. Carbon county. Outside all TV markets.
Subscribers: 550; homes passed: 700; total homes in franchised area: 700. Started 10/68. Length 8 mi. Charges: instal \$12.50; \$8.50/mo. Franchise fee, 3%, city license.

Channel usage: total ch capacity 12; TV chs 6; automated 1; available unused 5. Total radio stations: 2 FM, 1 AM.
TV stations: KTVO Billings (2-2, CBS); KULR-TV Billings (8-6, ABC, NBC); KTVX Salt Lake City (4-4, ABC); KSL-TV Salt Lake City (5-7, CBS); KUED Salt Lake City (7-11, ETV); KUTV Salt Lake City (2-13, NBC).
Origination—automated: ch 3 (time/weather).
Ownership: Orrie V. Williams, pres, and Margaret L. Williams, treas-sec, jointly own 90.33%; Roger W. Williams, 6.25%; Alan Williams, 3.22%.

St. Regis. V. Gates Corp. Under construction.

Salt Lake. Salt Lake Cable Service. Box 173 59867. (406) 678-4323. Russell T. Scott, pres.

Serves Salt Lake. Mineral county.
Subscribers: 17; homes passed: 20; total pop in franchised area: 70. Started 3/68. Length 18 mi.
Ownership: Russell T. Scott.

Shelby. Highline Antenna Service. Box 836, Cut Bank 59427. (406) 434-2772. Glenn D. Haynes Jr, mgr.

Serves Shelby. Toole county. Outside all TV markets.
Subscribers: 840; homes passed: 925; total homes in franchised area: 925. Started 10/55. Length 15 mi. Charges: instal \$5; \$7.50/mo. Franchise fee none.
Channel usage: total ch capacity 5; TV chs 5.
TV stations: KRTV Great Falls (3-11, NBC, CBS, cc); KXLY-TV Spokane, Wash. (4-4, ABC, cc); KFBB-TV Great Falls (5-9, all nets, cc); KHQ-TV Spokane (6-6, NBC, cc); CJOC-TV Lethbridge, Alberta (7-2, CBC, cc). Microwave: InterMountain Micro-Wave.
Ownership: Teleprompter (see MSO).

Sidney. Sidney Cablevision. 208 2nd Ave. S.E. 59270. (406) 482-3613. Walter Horton, mgr.

Serves Sidney. Richland county. Outside all TV markets.
Subscribers: 1,299; homes passed: 1,667; total pop in franchised area: 4,900. Started 5/67. Length 18 mi. Charges: instal \$9.50; \$8.95/mo.
Channel usage: total ch capacity 12; TV chs 7; automated 1; available unused 4.
TV stations: KXMD-TV Williston, N.D. (11-2, CBS, ABC); KUTV Salt Lake City (2-3, NBC, cc); KTVX Salt Lake City (4-4, ABC, cc); KXGN-TV Glendive (13-5, CBS); KUED Salt Lake City (7-7, ETV, cc); KUMV-TV

Williston, N.D. (8-9, NBC, ABC); KTVO Billings (2-10, CBS cc). Microwave: Western Microwave.

Origination—automated: ch 12 (time/weather, full time).

Ownership: Montana Cablevision Inc.

Superior. Superior TV Cable. Box 148 59872.

Serves Superior. Mineral county. Outside all TV markets.
Subscribers: 375; homes passed: 450; total homes in franchised area: 500. Started 1/63. Length 14 mi. Charges: instal \$15; 5.95/mo.
Channel usage: total ch capacity 12; TV chs 6; available unused 6. Total radio stations: 4 FM.

TV stations: KECI-TV Missoula (13-13, NBC, ABC); KPAX-TV Missoula (8-8, CBS, ABC); KREM-TV Spokane, Wash. (2-2, CBS); KSPS-TV Spokane, Wash. (7-7, ETV); KXLY-TV Spokane, Wash. (4-4, ABC); KHQ-TV Spokane, Wash. (6-6, NBC); KCFW-TV Kalispell (9-9, NBC, CBS).
Ownership: Kenneth Caruso.

Walkerville. Silver Bow county. See Butte.

West Glendive. See Glendive.

Whitefish. Teleprompter Cable Communications Co. 333 First Ave. East, Kalispell, Mont. 59901. (406) 862-2531. Ray Rohrer, mgr; Leonard Eslick, chief tech.

Serves Whitefish. Flathead county. Smaller TV market.
Subscribers: 1,765; homes passed 1,966; total homes in franchised area: 2,350. Started 7/54. Length 45 mi. Charges: 19.95; \$7.50/mo.

Channel usage: total ch capacity 12; TV chs 7; pay cable 1; automated 1 shared; other origination programming 1 shared; available unused 3. Allband FM.
TV stations: KREM-TV Spokane, Wash. (2-2, CBS, cc); CJOC-TV Lethbridge, Alberta (7-3, CBC, cc); KXLY-TV Spokane (4-4, ABC, cc); KCFW-TV Kalispell (9-9, NBC, CBS); KHQ-TV Spokane (6-6, NBC, cc); KSPS-TV Spokane (7-7, ETV); KPAX-TV Missoula (8-8, CBS, ABC).

■ Pay cable: ch 5 (HBO).
Origination—automated: ch 13 (time/weather, KYSS-FM Missoula, 158 hrs). Other origination: ch 13 (local, 10 hrs).
Ownership: Teleprompter (see MSO).

Wibaux. Wibaux Cable TV. Box 125, 210 N. Wibaux 59353. (406) 795-2202. Jack Bacon, mgr.

Serves Wibaux. Wibaux county.
Subscribers: 140; homes passed: 230; total pop in franchised area: 650. Started 1/75. Length 5 mi. Charges: instal \$18; \$7/mo. Franchise fee 1%.
Channel usage: total ch capacity 5; TV chs 4; automated 1.

TV stations: KXGN-TV Glendive (5-na, CBS, NBC); KDIX-TV Dickinson, N.D. (2-na, CBS, ABC); KUMV-TV Williston, N.D. (8-na, NBC, ABC); KXMD-TV Williston, N.D. (11-na, CBS, ABC).
Origination—automated: one ch (time/weather, full time).
Ownership: Jack Bacon.



Ainsworth. Ainsworth Cable T.V. Box 910, Aberdeen, S.D. 57401. (605) 229-1775. Lloyd Weten Kamp, mgr; Al Dunker, chief tech.

Serves Ainsworth. Brown county. Smaller TV market.
Subscribers: 692; homes passed: 1,000; total homes in franchised area: 1,050. Started 1/78. Length 12 mi. Charges: instal \$20; \$8/mo. Franchise fee 3%.
Channel usage: total ch capacity 12; TV chs 8; automated 1; available unused 3. Allband FM.

TV stations: KWGN-TV Denver (2-2, Ind); KOA-TV Denver (4-4, NBC); KPLO-TV Reliance, S.D. (6-6, CBS); KNME-TV Bassett (7-7, ETV); KCNA-TV Albion (5-6, ABC); KBTV Denver (9-9, ABC); KOLN-TV Lincoln (10-10, CBS); KRNE-TV Merriman (12-12, ETV).
Origination—automated: ch 13 (time/weather).
Ownership: Midcontinent Broadcasting Co. 100% (see MSO).

Albion. Mid-State Community TV Co. 1001 12th St. Aurora, Neb. 68818. (402) 694-2101.

Serves Albion. Boone county. Smaller TV market.
Subscribers: 435; homes passed: 850; total pop in franchised area: 2,074. Started 1970. Length 70 mi. Charges: instal \$5; 4.95/mo.
Channel usage: total ch capacity 12; TV chs 5.
Ownership: Midstate Community TV Co. (see MSO).

Alliance. Multi-Pix Inc., Box 57, 210 W. 3rd St. 69301. (308) 762-4830.

Serves Alliance. Box Butte county. Smaller TV market.
Subscribers: 2,109; homes passed: 2,270; total pop in franchised area: 8,000. Started 12/58. Length 25 mi. Charges: instal \$1; \$6.50/mo.
Channel usage: total ch capacity 12; TV chs 8; automated 1; available unused 3.

Nebraska

TV stations: KWGN-TV Denver (2-2, Ind); KSTF Scottsbluff (10-5, CBS/ABC); KRMA-TV Denver (6-6, ETV); KMGH-TV Denver (7-7, CBS); KTNE-TV (13-8, ETV); KBTV Denver (9-9, ABC); KDUH-TV Hay Springs (4-11, NBC/ABC); KOA-TV Denver (4-12, NBC).

Origination—automated: one ch (time/weather, full time).
Ownership: Community Tele-Communications Inc. (see MSO).

Auburn. TV Transmission Inc. 1304 Courthouse Ave. 68305. (402) 274-5072. John Romania, mgr.

Serves Auburn. Nemaha county. Outside all TV markets.
Subscribers: 951; homes passed: 1,705; total pop in franchised area: 3,650. Started 2/68. Length 21.3 mi. Charges: instal \$10; \$6.95/mo. Franchise fee 2%.
Channel usage: total ch capacity 12; TV chs 10; automated 1; available unused 1. Allband FM.

TV stations: KQTV St. Joseph, Mo. (2-2, ABC); KMTV Omaha (3-3, NBC); KCMO-TV Kansas City, Mo. (5-5, CBS); WOWT Omaha (6-6, CBS); KETV Omaha (7-7, ABC); KOLN-TV Lincoln (10-10, CBS); KUON-TV Lincoln (12-12, ETV); WIBW-TV Topeka, Kan. (13-13, CBS/ABC); WDAF-TV Kansas City, Mo. (4-4, NBC); KTWJ Topeka, Kan. (11-11, ETV).

Origination—automated: one ch (time/weather, full time).
Ownership: Cablevision Investors Inc. (see MSO).

Aurora. Mid State Community TV Ltd. 1001 12th St. 68818. (402) 694-2101.

Serves Aurora. Hamilton County.
Subscribers: 430; homes passed in franchised area: 3,184. Started 2/68. Length 14.14 mi. Charges: instal \$5; \$4.50/mo.
Ownership: Mid State Community TV Ltd. (see MSO).

Bayard. Metro Enterprises. 1268 Center Ave., Mitchell 69357. (308) 623-2616. Dennis Mizell, loc mgr.

Serves Bayard. Morrill coun. Subscribers: 208; homes passed: 500; total pop in franchised area: 1,540. Started 12/67. Length 18 mi. Charges: TV stations: KWGN-TV Denver (2-2, Ind); KOA-TV Denver (4-3, NBC); KMGH-TV Denver (7-5, CBS); KBTV Denver (9-6, ABC); KSTF Scottsbluff (10-9, CBS/ABC); KDUH-TV Hay Springs (4-7, NBC/ABC); KTNE-TV Alliance (13-13, ETV).

Origination—automated: one ch (time/weather, full time).
Ownership: Metro Enterprises (see MSO).

Beatrice. Beatrice Cable TV. 2227 E. Court St. 68310. (402) 228-3441. Gerald Lampe, mgr; Tim Schwartz, chief tech. Atty: Anderson, Hubka.

Serves Beatrice. Gage county. Top-100 TV market.
Subscribers: 3,955; homes passed: 6,552; total homes in franchised area: 6,552. Started 6/62. Length 112 mi. Charges: instal \$19.95; 6.75/mo. Franchise fee 2%.

Channel usage: total ch capacity 12; TV chs 9 (1 shared); pay cable 1 shared; automated 1; other origination programming 1; available unused 1. Total radio stations: 14 FM.

TV stations: KMTV Omaha (3-3, NBC); KSNB-TV Superior (4-4, ABC); WGN-TV Chicago (9-5, Ind); WOWT Omaha (6-6, CBS); KETV Omaha (7-7, ABC); WTBS Atlanta (17-8, Ind); KOLN-TV Lincoln (10-11, CBS); KUON-TV Lincoln (12-12, ETV); WIBW-TV Topeka, Kan. (13-13, CBS).

■ Pay cable: ch 5 (HBO); 1,423 subscribers, available to 6,552 homes; charge \$8.50/mo.
Origination—automated: ch 2 (time/weather, KLIN-FM Lincoln; 148 hrs). Other origination: ch 9 (PTL).
Ownership: UA-Columbia Cablevision Inc. (see MSO).

Big Spring. Midwest Metro Inc. Holds franchise.

Blue Springs. Gage County Cable TV Inc. 210 S. 7th, Box 73, 68466. (402) 645-8137. John M. Denner, mgr & chief tech. Atty: Kretzmeier & McCammon, Iola, Kans.

Serves Blue Springs, Wymore. Gage county.
Subscribers: 600; homes passed: 950; total homes in franchised area: 950. Started 4/74. Length 22 mi. Charges: instal \$10; \$8.50/mo. Franchise fee 3%.
Channel usage: total ch capacity 12; TV chs 8; automated 1; available unused 3. Allband FM.

TV stations: KMTV Omaha (3-3, NBC); KSNB-TV Superior (4-4, ABC); KHAS-TV Hastings (5-5, NBC); WOWT Omaha (6-6, CBS); KETV Omaha (7-7, ABC); KOLN-TV Lincoln (10-10, CBS); KUON-TV Lincoln (12-12, ETV); WIBW-TV Topeka (13-13, CBS).
Origination—automated: ch 8 (time/weather, 84 hrs).
Ownership: Virgil A. Lair.

Bridgeport. Bridgeport Cable TV. 1355 Center Ave., Mitchell 69357. (308) 623-2612. Tom Canning, mgr.

Serves Bridgeport. Morrill county. Smaller TV market.

Nebraska

Total pop in franchised area: 1,490. Charges: instal \$2; \$7.50/mo. Franchise fee 1%. Channel usage: total ch capacity 12. Ownership: Metro Enterprises (see MSO).

Broken Bow. Broken Bow Multi-Vue-TV System Inc. Box 2082, 2533 W. Old Lincoln Hwy., Grand Island, 68801. (800) 652-9385. Howard Pracht, mgr. Atty: James E. Greeley, Washington.

Serves Broken Bow. Custer county. Outside all TV markets.

Subscribers: 1,106; homes passed: 1,600; total homes in franchised area: 3,730. Started 8/67. Length 26 mi. Charges: instal \$15; \$6.75/mo.

Channel usage: total ch capacity 12; TV chs 6; pay cable 1; automated 1; other origination programming 1; available unused 3. Allband FM.

TV stations: KNOB-TV North Platte (2-2, NBC); KLNE-TV Lexington (3-3, ETV); KHAS-TV Hastings (5-5, NBC); KCNA-TV Albion (8-8, ABC); KGIN-TV Grand Island (11-11, CBS); KHGI-TV Kearney (13-13, ABC); WTBS Atlanta (17-8, Ind).

■ Pay cable: ch 7 (HBO); 279 subscribers; charge \$9/mo.

Origination-automated: ch 10 (time/weather, full time). Other origination: ch 12 (Christian Broadcasting Network).

Ownership: Harry Purcell, 6.25%; Horizon Communications Corp., 93.75% (see MSO).

Burwell. Burwell Cable TV. 404 K St. 68823 (308) 346-4304.

Serves Burwell (in Garfield county) and Sargent (in Custer county). Outside all TV markets.

Subscribers: 580; homes passed: 710; total pop in franchised area: 2,130. Started 1/70. Length 12.5 mi. Charges: instal \$5; \$7/mo. Franchise fee 2%.

Channel usage: total ch capacity 12; TV chs 6; automated 1; other origination programming 1; available unused 4. Allband FM.

TV stations: KHAS-TV Hastings (5-5, NBC); KCNA-TV Albion (8-8, ABC); KMNE-TV Bassett (7-7, ETV); KGIN-TV Grand Island (11-11, CBS); KHGI-TV Kearney (13-13, ABC).

Origination-automated: one ch (time/weather, full time).

Ownership: Douglas R. Leach.

Chadron. Chadron Cablevision Inc. 221 Chadron, Box 767 69337. (308) 432-2904. Dick Taylor, mgr.

Serves Chadron. Dawes county. Smaller TV market.

Subscribers: 1,985; homes passed: 1,895; total homes in franchised area: 2,000. Started 10/64. Length 30 mi. Charges: instal \$7.50; \$7/mo. Franchise fee 2%.

Channel usage: total ch capacity 12; TV chs 6; automated 1; available unused 5.

TV stations: KTNE-TV Alliance (13-2, ETV); KBT Denver (9-3, ABC); KOA-TV Denver (4-5, NBC, cc); KMGH-TV Denver (7-7, CBS); KDUH-TV Hay Springs (4-9, NBC); KWGN-TV Denver (2-11, Ind, cc). Microwave: Mountain Microwave.

Origination-automated: one ch (time/weather, full time).

Ownership: Communications Systems Inc.

Chappell. Midwest Metro Inc. West 20th St., Scottsbluff 69361. Holds franchise. Deuel county. Outside all TV markets.

Total pop in franchised area: 1,204.

Columbus. Columbus Cable TV. 2510 12th St. 68601. (402) 564-8415. Robert Beck, mgr; Mike Wozny, chief tech.

Serves Columbus. Platte county. Smaller TV market.

Subscribers: 1,950; homes passed: 4,024; total homes in franchised area: 4,410. Started 2/64. Length 60 mi. Charges: instal \$12.50; \$8/mo. Franchise fee 2%.

Channel usage: total ch capacity 12; TV chs 8; pay cable 1; automated 1; access 1; other origination programming 1. Total radio stations: 11 FM.

TV stations: KMTV Omaha (3-3, NBC); KHAS-TV Hastings (5-4, NBC); WOWT Omaha (6-6, CBS); KETV Omaha (7-7, ABC); KCNA Albion (8-8, ABC); WTBS Atlanta (17-9, Ind); KOLN-TV Lincoln (10-10, CBS); KUON-TV Lincoln (12-12, ETV).

■ Pay cable: ch 5 (HBO), 1,100 subscribers, available to 4,024 homes; charge \$6.95/mo.

Origination-automated: ch 11 (time/weather, KEFM[FM] Omaha, full time). Access: ch 2 (educ, 20 hrs). Other origination: ch 13 (Christian Broadcasting Network).

Ownership: American Television and Communications (see MSO).

Crawford. Stafford Cable TV Co. Inc. Box 474 69339. (308) 487-3600. Clifford Stafford, pres-owner. Atty: Bump & Bump, Chadron.

Serves Crawford, Hemingford, Dawes and Box Butte counties. Outside all TV markets.

Homes passed: 1,800; total homes in franchised area: 1,800. Started 6/74. Length 17 mi. Charges: instal \$10; \$8/mo. Franchise fee 2%.

Channel usage: total ch capacity 12; TV chs 5; available unused 7.

TV stations: KDUH-TV Hay Springs (4-6, NBC); KMGH-TV Denver (7-7, CBS); KBT Denver (9-9, ABC); KSTF Scotts Bluff (10-12, CBS); KTNE-TV Alliance (13-13, ETV). Microwave: Great Plains.

Ownership: Clifford Stafford, 50%; Joy Deen Stafford, 50%.

Crete. TV Transmission Inc. 114 W. 6th St. York 68467. (402) 362-6397. John Romania, mgr.

Serves Crete. Saline county. Top-100 TV market.

Subscribers: 846; homes passed: 1,500; total pop in franchised area: 4,444. Started 5/68. Length 23 mi. Charges: instal \$10; \$6.95/mo. Franchise fee 2%.

Channel usage: total ch capacity 12; TV chs 7; automated 1; other origination programming 1; available unused 3. Allband FM.

TV stations: KMTV Omaha (3-3, NBC); KSNB-TV Superior (4-4, ABC); KHAS-TV Hastings (5-5, NBC); WOWT Omaha (6-6, CBS); KETV Omaha (7-7, ABC); KOLN-TV Lincoln (10-11, CBS); KUON-TV Lincoln (12-9, ETV).

Origination-automated: one ch (time/weather, full time). Other origination: video-tape.

Ownership: Cablevision Investors Inc. (see MSO).

David City. TV Transmission Inc. 114 W. 6th St. York 68467. (402) 363-6397. John Romania, mgr.

Serves David City. Butler county. Outside all TV markets.

Subscribers: 155; homes passed: 1,006; total pop in franchised area: 2,380. Started 3/70. Length 12.6 mi. Charges: instal \$10; \$6.95/mo. Franchise fee 2%.

Channel usage: total ch capacity 12; TV chs 9; automated 1; available unused 2. Allband FM.

TV stations: KMTV Omaha (3-3, NBC); KTIV Sioux City, Iowa (4-4, NBC); KHAS-TV Hastings (5-5, NBC); WOWT Omaha (6-6, CBS); KETV Omaha (7-7, ABC); KCNA-TV Albion (8-8, ABC); KCAU-TV Sioux City, Iowa (9-9, ABC); KOLN-TV Lincoln (10-11, CBS); KUON-TV Lincoln (12-12, ETV).

Origination-automated: one ch (time/weather, full time).

Ownership: Cablevision Investors Inc. (see MSO).

Douglas County. United Cable Television Corp. Granted franchise for unincorporated areas of county (see MSO).

Fairbury. TV Transmission Inc. 508 4th St. 68352. (402) 729-6494. John Romania, mgr.

Serves Fairbury. Jefferson county. Outside all TV markets.

Subscribers: 1,915; homes passed: 2,230; total pop in franchised area: 5,265. Started 8/63. Length 25.2 mi. Charges: instal \$10; \$6.60/mo.

Channel usage: total ch capacity 12; TV chs 8; automated 1; available unused 3. Total radio stations 17 FM.

TV stations: KMTV Omaha (3-3, NBC); KSNB-TV Superior (4-4, ABC); KHAS-TV Hastings (5-5, NBC); WOWT Omaha (6-6, CBS); KETV Omaha (7-7, ABC); KOLN-TV Lincoln (10-11, CBS); KHNE-TV Hastings (29-12, ETV); WIBW-TV Topeka, Kan. (13-13, CBS/ABC).

Origination-automated: one ch (time/weather, full time).

Ownership: Cablevision Investors Inc. (see MSO).

Falls City. Falls City Cable TV. 1813 Stone St. 68355. (402) 245-2863. Milford Kirkendall, mgr-chief tech.

Serves Falls City. Richardson county. Top-100 TV market.

Subscribers: 1,950; homes passed: 2,260; total homes in franchised area: 2,270. Started 7/63. Length 26 mi. Charges: instal \$10; \$8/mo. Franchise fee 2%.

Channel usage: total ch capacity 12; TV chs 11; automated 1. Allband FM.

TV stations: KQTV St. Joseph (2-2, ABC); KMTV Omaha (3-3, NBC); WDAF-TV Kansas City, Mo. (4-4, NBC); KCMO-TV Kansas City, Mo. (5-5, CBS); WOWT Omaha (6-6, CBS); KETV Omaha (7-7, ABC); KMBC-TV Kansas City, Mo. (9-9, ABC); KOLN-TV Lincoln (10-10, CBS); KUON-TV Lincoln (12-12, ETV); WIBW-TV Topeka, Kan. (13-13, CBS, ABC); KBMA-TV Kansas City, Mo. (41-11, NBC).

Origination-automated: ch 8 (time/weather, KMBR[FM] Kansas City, Mo.; full time). Adv accepted; annual volume \$670.

Ownership: American Television and Communications (see MSO).

Fullerton. Mid State Community TV Ltd. 1001 12th St., Aurora 68818. (402) 694-2101. Phillip Nelson, pres.

Serves Fullerton. Nance county. Smaller TV market.

Subscribers: 77. Charges: instal \$5; \$4.95/mo.

Ownership: Mid State Community TV Ltd.

Gering. See Scottsbluff.

Gordon. Gordon Cablevision. Box 149 69343. (308) 282-0422. Dick Taylor, mgr.

Serves Gordon, Rushville. Sheridan county. Outside all TV markets.

Subscribers: 1,290; homes passed: 1,200; total homes in franchised area: 1,375. Length 25 mi. Charges: \$8/mo.

Channel usage: total ch capacity 12; TV chs 6; automated 1; available unused 5.

TV stations: KWGN-TV Denver (2-2, Ind); KDUH-TV Hay Springs (4-4, NBC); KMGH-TV Denver (7-7, CBS); KBT Denver (9-9, ABC); KOA-TV Denver (4-11, NBC); KTNE Alliance (13-13, ETV).

Origination-automated: ch 6 (time/weather, full time).

Ownership: Communications Systems Inc., 100% (see MSO).

Grand Island. Grand Island Multi-Vue-TV System Inc. 2533 W. Old Lincoln Hwy., Box 2082 68801. (308) 382-0170. Edward Maloy, mgr. Atty: James E. Greeley, Washington.

Serves Grand Island. Hall county. Top-100 TV market.

Subscribers: 4,065; homes passed: 10,015; total homes in franchised area: 30,917. Started 2/68. Length 107.9 mi. Charges: instal \$15; \$7/mo. Franchise fee 5%.

Channel usage: total ch capacity 12; TV chs 6; pay cable 1; automated 3; access 2. Allband FM.

TV stations: KHAS-TV Hastings (5-4, NBC); KGIN-TV Grand Island (11-10, CBS); KHGI-TV Kearney (13-12, ABC); WTBS Atlanta (17-8, Ind); KBMA-TV Kansas City, Mo. (41-7, Ind); KHNE-TV Hastings (29-3, ETV).

■ Pay cable: ch 2 (HBO); 1,841 subscribers.

Origination-automated: ch 6 (weather); ch 8 (news, 126 hrs); ch 9 (news). Access: ch 5; ch 11 (govt, educ).

Ownership: Horizon Communications Corp., 100% (see MSO).

Grant. Burwell Cable TV. 404 K St., Burwell 68823. Holds franchise. Perkins county. Outside all TV markets.

Total pop in franchised area: 1,099.

Ownership: Douglas R. Leach.

Hastings. Hastings Multi-Vue-TV System Inc. Box 2046, 714 East Side Blvd. 68901. (402) 462-5153. Karen Katzberg, mgr.

Serves Hastings. Adams county. Top-100 TV market.

Subscribers: 2,426; homes passed: 7,861; total homes in franchised area: 23,230. Started 6/69. Length 83 mi. Charges: instal \$15; \$7/mo. Franchise fee 5%.

Channel usage: total ch capacity 12; TV chs 6; pay cable 1; automated 2; access 3. Allband FM.

TV stations: KHGI-TV Kearney (13-12, ABC); KHNE-TV Hastings (29-3, ETV); KGIN Grand Island (11-10, CBS); WTBS Atlanta (17-8, Ind); KHAS-TV Hastings (5-4, NBC); KBMA-TV Kansas City, Mo. (41-7, Ind).

■ Pay cable: ch 2 (HBO); 1,148 subscribers.

Origination-automated: ch 6 (time/weather, full time); ch 9 (news, full time). Access: ch 5; ch 11; ch 13 (govt, public, educ).

Ownership: Horizon Communications Corp., 100% (see MSO).

Humboldt. TV Transmission Inc. 1304 Courthouse Ave, Auburn 68305. (402) 274-5072. John Romania, mgr.

Serves Humboldt. Richardson county. Outside all TV markets.

Subscribers: 517; homes passed: 536; total pop in franchised area: 1,194. Started 1/68. Length 9.15 mi. Charges: instal \$10; \$6.95/mo.

Channel usage: total ch capacity 12; TV chs 9; automated 1; available unused 2. Total radio stations 6 FM.

TV stations: KQTV St. Joseph, Mo. (2-2, ABC); KMTV Omaha (3-3, NBC); KCMO-TV Kansas City, Mo. (5-5, CBS); WOWT Omaha (6-6, CBS); KETV Omaha (7-7, ABC); KOLN-TV Lincoln (10-10, CBS); KUON-TV Lincoln (12-12, ETV); WIBW-TV Topeka, Kan. (13-13, CBS/ABC); KTSB Topeka, Kan. (27-8, ETV).

Origination-automated: one ch (time/weather, full time).

Ownership: Daniels Properties Inc. (see MSO).

Imperial. Imperial Cable TV, holds franchise. Serves Imperial. Chase county. Smaller TV market.

Subscriber: 479; homes passed: 723. Charges: \$9/mo.

Channel usage: total ch capacity 12; TV chs 6; automated 1; available unused 5. Allband FM.

TV stations: KOMC McCook (8-na, NBC); KLOE-TV Goodland, Kan. (10-na, CBS); KWNB-TV Mayes Center (6-na, ABC); KNOB-TV North Platte (2-na, NBC); KTVS Sterling (3-na, CBS); KPNE-TV North Platte (9-na, ETV).

Origination-automated: ch 1 (time/weather).

Ownership: Burwell Cable TV Inc., 100% (see MSO).

Kearney. Kearney Multi-Vue-TV System Inc. 404 E. 25th St., W. Lincoln Plaza 68847. (308) 237-5119. Verna Flores, mgr. Atty: James E. Greeley, Washington.

Serves Kearney. Buffalo county. Top-100 TV market. Subscribers: 1,595; homes passed: 5,377; total

homes in franchised area: 19,113. Started 5/69. Length 70 mi. Charges: instal \$15; \$7/mo. Franchise fee 5%.

Channel usage: total ch capacity 12; TV chs 6; pay cable 1; automated 2; access 2. Allband FM.

TV stations: KLINE-TV Lexington (3-9, ETV); KHAS-TV Hastings (5-4, NBC); KGIN-TV Grand Island (11-10, CBS); KHGI-TV Kearney (13-12, ABC); WTBS Atlanta (17-8, Ind); KBMA-TV Kansas City, Mo. (41-7, Ind).

■ Pay cable: ch 2 (HBO); 935 subscribers.

Origination-automated: ch 6 (time/weather, full time); ch 5 (news, full time). Access: ch 11; ch 13 (govt, public, educ).

Ownership: Horizon Communications Corp., 100% (see MSO).

Kimball. Multi-Pix Inc. Box 1026, 208 Birch, Kimball 69145. (308) 235-2000.

Serves Kimball. Kimball county. Outside all TV markets.

Subscribers: 1,125; homes passed: 1,360; total pop in franchised area: 4,060. Started 6/57. Length 18 mi. Charges: instal \$25; \$6.50/mo.

Channel usage: total ch capacity 12; TV chs 8; automated 1; available unused 3.

TV stations: KWGN-TV Denver (2-2, Ind); KSTF Scottsbluff (10-5, CBS/ABC); KRMA-TV Denver (6-6, ETV); KMGH-TV Denver (7-7, CBS); KBT Denver (9-9, ABC); KDUH-TV Hay Springs (4-11, NBC/ABC); KOA-TV Denver (4-12, NBC); KTNE-TV Alliance (13-13, ETV).

Origination-automated: one ch (time/weather, full time).

Ownership: Community Tele-Communications Inc. (see MSO).

Lexington. Lexington Multi-View-TV System Inc. Box 2082, 2533 W. Old Lincoln Hwy, Grand Island, 68801. (800) 652-9385. Eugene Pracht, mgr. Atty: James E. Greeley, Washington.

Serves Lexington. Dawson county. Top-100 TV market.

Subscribers: 1,835; homes passed: 2,480; total homes in franchised area: 5,584. Started 11/67. Length 26.91 mi. Charges: instal \$15; \$6.50/mo. Franchise fee 3%.

Channel usage: total ch capacity 12; TV chs 6; pay cable 1; automated 2; available unused 3. Allband FM.

TV stations: KNOP-TV North Platte (2-6, NBC); KHAS-TV Hastings (5-5, NBC); KLINE-TV Lexington (3-9, ETV); KGIN-TV Grand Island (11-11, CBS); KHGI-TV Kearney (13-13, ABC); KBMA-TV Kansas City, Mo. (41-7, Ind).

■ Pay cable: ch 2 (HBO); 461 subscribers.

Origination-automated: ch 4 (time/weather, full time); ch 9 (news, full time).

Ownership: Horizon Communications Corp., 100% (see MSO).

Lincoln. TV Transmission Inc. 390 N. Cother 68505. (402) 466-8181. Tony Acone, mgr; Ron Marnell, chief tech.

Serves Lincoln. Lancaster county. Top-100 TV market.

Subscribers: 30,924; homes passed: 64,884; total homes in franchised area: 180,000. Started 9/68. Length 475 mi. Charges: instal \$10; \$6.50/mo. Franchise fee 3%.

Channel usage: total ch capacity 12; TV chs 8; automated 2; other origination programming 1. Total radio stations: 9 FM.

TV stations: KMTV Omaha (3-3, NBC); KSNB-TV Superior (4-4, ABC); KHAS-TV Hastings (5-5, NBC); WOWT Omaha (6-6, CBS); KETV Omaha (7-7, ABC); WTCN-TV Minneapolis (11-8, Ind); KOLN-TV Lincoln (10-11, CBS); KUON-TV Lincoln (12-13, ETV).

Origination-automated: ch 12 (time/weather, full time); ch 10 (news, full time). Other origination: ch 9 (film, 74 hrs; video-tape, 106 hrs).

Ownership: Cablevision Investors Inc. (see MSO).

McCook. McCook Multi-View TV System Inc. Box 2082, 2533 W. Old Lincoln Hwy., Grand Island, 68801. (800) 652-9385. Benny Owens, mgr.

Serves McCook. Red Willow county. Smaller TV market.

Subscribers: 1,214; homes passed: 3,200; total pop in franchised area: 8,213. Started 11/70. Length 30.1 mi. Charges: instal \$15; \$7/mo. Franchise fee 5%.

Channel usage: total ch capacity 20; TV chs 6; automated 1; other origination programming 1; available unused 12. Allband FM.

TV stations: KWGN-TV Denver (2-7, Ind); KWNB-TV Hayes Center (6-6, ABC); KOMC McCook (8-9, NBC); KLINE-TV Lexington (3-13, ETV); KOLN-TV Lincoln (4-10, CBS); WTBS Atlanta (17-5, Ind).

Origination-automated: ch 12 (time/weather, full time). Other origination: ch 11 (Christian Broadcasting Network).

Ownership: Horizon Communications Corp., 100% (see MSO).

Minatare. Metro Enterprises. 1268 Center Ave., 69357.

Serves Minatare. Scotts Bluff county. Smaller TV

market.

Subscribers: 159; homes passed: 300; total pop in franchised area: 939. Started 1/68. Length 13 mi. Charges: instal \$25; \$6.50/mo.

Channel usage: total ch capacity 12; TV chs 5; automated 1; available unused 6.

TV stations: KWGN-TV Denver (2-2, Ind); KOA-TV Denver (4-3, NBC); KMGH-TV Denver (7-5, CBS); KBT Denver (9-6, ABC); KSTF Scottsbluff (10-9, CBS/ABC).

Origination-automated: one ch (time/weather, full time).

Ownership: Metro Enterprises (see MSO).

Mitchell. Metro Enterprises Inc. 1214 16th Ave., 69357.

Serves Mitchell. Scotts Bluff county. Smaller TV market.

Subscribers: 904; homes passed: 252; total pop in franchised area: 5,970. Started 5/72. Length 57 mi.

Channel usage: total ch capacity 12; TV chs 7; automated 1; available unused 4.

TV stations: KWGN-TV Denver (2-2, Ind); KOA-TV Denver (4-3, NBC); KMGH-TV Denver (7-5, CBS); KBT Denver (9-6, ABC); KSTF Scottsbluff (10-9, CBS/ABC); KDUH-TV Hay Springs (4-7, NBC/ABC); KTNE-TV Alliance (13-13, ETV).

Origination-automated: one ch (time/weather, full time).

Ownership: Metro Enterprises Inc. (see MSO).

Morrill. Metro Enterprises. 1268 Center, Mitchell 69357.

Serves Morrill. Scotts Bluff county. Smaller TV market.

Subscribers: 179; homes passed: 940; total pop in franchised area: 1,015. Started 1/67. Length 8 mi. Charges: instal \$25; 6.50/mo.

Channel usage: total ch capacity 12; TV chs 7; automated 1; available unused 4.

TV stations: KWGN-TV Denver (2-2, Ind); KOA-TV Denver (4-3, NBC); KMGH-TV Denver (7-5, CBS); KBT Denver (9-6, ABC); KSTF Scottsbluff (10-9, CBS/ABC); KDUH-TV Hay Springs (4-7, NBC/ABC); KTNE-TV Alliance (13-13, ETV).

Origination-automated: one ch (time/weather, full time).

Ownership: Metro Enterprises (see MSO).

Nebraska City. TV Transmission Inc. 1304 Courthouse Ave, Auburn 68305. (402) 274-5072. John Romania, mgr.

Serves Nebraska City. Otoe county. Outside all TV markets.

Subscribers: 989; homes passed: 2,603; total pop in franchised area: 7,441. Started 12/68. Length 34 mi. Charges: instal \$10; \$7.45/mo. Franchise fee 2%.

Channel usage: total ch capacity 12; TV chs 9; automated 1; available unused 2. Total radio stations 13 FM.

TV stations: KQTV St. Joseph, Mo. (2-2, ABC); KMTV Omaha (3-3, NBC); WOWT Omaha (6-6, CBS); KETV Omaha (7-7, ABC); KOLN-TV Lincoln (10-10, CBS); KUON-TV Lincoln (12-12, ETV); KYNE-TV Omaha (26-9, ETV); WTCN-TV Minneapolis (11-na, Ind); KBMA-TV Kansas City, Mo. (41-na, Ind).

Origination-automated: one ch (time/weather, full time).

Ownership: Cablevision Investors Inc. (see MSO).

North Platte. North Platte Multi-View-TV System Inc., Box 1309, 520 N. Poplar 69101. (308) 532-3980. Atty: James E. Greeley, Washington.

Serves North Platte. Lincoln county. Smaller TV market.

Subscribers: 4,026; homes passed: 8,076; total pop in franchised area: 19,287. Started 8/70. Length 90.8 mi. Charges: instal \$15; \$6.95/mo. Franchise fee 5%.

Channel usage: total ch capacity 20; TV chs 5; pay cable 1; automated 2 (1 shared); other origination programming 2 (1 shared); available unused 11.

TV stations: KNOP-TV North Platte (2-3, NBC); KWNB-TV Hayes Center (6-6, ABC); WTBS Atlanta (17-10, Ind); KPNE-TV North Platte (9-5, ETV); KOLN-TV Lincoln (10-10, CBS); KGIN-TV Grand Island (11-10, CBS).

■ Pay cable: ch 7 (HBO); 2,509 subscribers; charge 8/mo.

Origination-automated: ch 12 (news, full time); ch 13 (time/weather, full time). Other origination: ch 11 (Christian Broadcasting Network); ch 13 (Madison Square Garden).

Ownership: Horizon Communications Corp., 100% (see MSO).

Ogallala. Ogallala Community TV Inc. 5 North Spruce, Ogallala 69153. (308) 284-3807.

Serves Ogallala. Keith county. Outside all TV markets.

Subscribers: 1,727; homes passed: 1,614; total pop in franchised area: 5,200. Started 2/66. Length 26 mi. Charges: instal \$25; \$6.50/mo.

Channel usage: total ch capacity 12; TV chs 7; automated 1; available unused 4.

TV stations: KNOP-TV North Platte (2-2, NBC);

KWGN-TV Denver (2-3, Ind); KOA-TV Denver (4-4, NBC); KBT Denver (9-5, ABC); KWNB-TV Hayes Center (6-6, ABC); KMGH-TV Denver (7-7, CBS); KTVS Sterling, Colo. (3-11, CBS/ABC).

Origination-automated: one ch (time/weather, full time).

Ownership: Community Tele-Communications Inc. (see MSO).

O'Neill. Telemaster Cable Co. Inc. 223 E. 4th St., O'Neill 68763. (402) 336-2033. David Krivolavek, loc mgr.

Serves O'Neill. Holt county. Outside all TV markets. Subscribers: 327; homes passed: 1,100; total homes in franchised area: 3,702. Started 9/64. Length 11.7 mi. Charges: instal \$15; \$5.95/mo.

Channel usage: total ch capacity 12; TV chs 8; automated 2; available unused 2. Allband FM.

TV stations: KTVI Sioux City, Iowa (4-4, NBC); WOWT Omaha (6-6, CBS); KMNE-TV Bassett (7-3, ETV); KCNA-TV Albion (8-2, ABC); KCAU-TV Sioux City, Iowa (9-9, ABC); KOLN-TV Lincoln (10-10, CBS); KELO-TV Sioux Falls, S.D. (11-11, CBS); KSFY-TV Sioux Falls, S.D. (13-13, NBC).

Origination-automated: ch 2 (time/weather, full time); ch 12 (radio).

Ownership: Horizon Communications Corp., 90% (see MSO); Kenneth B. Everett, 10%.

Oshkosh. Satellite Cable Television Inc.

Serves Oshkosh. Garden county. Outside all TV markets.

Subscribers: 365; homes passed: 400; total pop in franchised area: 1,200. Started 1/66. Length 15 mi.

Channel usage: total ch capacity 12; TV chs 6; automated 1; available unused 5. Allband FM.

TV stations: KSTF Scottsbluff (10-5, CBS/ABC); KNOP-TV North Platte (2-2, NBC); KTVS Sterling, Colo. (3-3, CBS/ABC); KDUH-TV Hay Springs (4-4, NBC/ABC); KWNB-TV Hayes Center (6-6, ABC); KTNE-TV Alliance (13-13, ETV).

Origination-automated: one ch (time/weather, full time).

Ownership: Satellite Cable Television Inc. (see MSO).

Pawnee City. TV Transmission Inc. 1304 Courthouse Ave. Auburn 68305. (402) 274-5072. John Romania, mgr.

Serves Pawnee City. Pawnee county. Outside all TV markets.

Subscribers: 523; homes passed: 545; total pop in franchised area: 1,267. Started 11/67. Length 10.2 mi. Charges: instal \$10; \$6.95/mo.

Channel usage: total ch capacity 12; TV chs 9; automated 1; available unused 2. Total radio stations 6 FM.

TV stations: KQTV St. Joseph, Mo. (2-2, ABC); KMTV Omaha (3-3, NBC); KCMO-TV Kansas City, Mo. (5-5, CBS); WOWT Omaha (6-6, CBS); KETV Omaha (7-7, ABC); KOLN-TV Lincoln (10-10, CBS); KUON-TV Lincoln (12-12, ETV); WIBW-TV Topeka, Kan. (13-13, CBS/ABC); KTSB Topeka, Kan. (27-8, NBC/ABC).

Origination-automated: one ch (time/weather, full time).

Ownership: Cablevision Investors Inc. (see MSO).

Rushville. See Gordon.

Sargent. See Burwell.

Scottsbluff. Scotts Bluff County Community TV, d/b/a Scottsbluff Cable TV, 1602 Ave. A. 69361. (308) 635-3163. John Steinmark, mgr.

Serves Scottsbluff, Gering, Terrytown (and surrounding portions of Scotts Bluff county). Smaller TV market.

Subscribers: 4,547; homes passed: 5,853; total pop in franchised area: 57,375. Started 2/60. Length 69.9 mi. Charges: instal \$25; \$6.50/mo.

Channel usage: total ch capacity 12; TV chs 8; automated 2; available unused 2.

TV stations: KWGN-TV Denver (2-2, Ind); KOA-TV Denver (4-12, CBS); KRMA-TV Denver (6-5, ETV); KDUH-TV Hay Springs (4-11, NBC/ABC); KMGH-TV Denver (7-7, CBS); KBT Denver (9-9, ABC); KSTF Scottsbluff (10-6, CBS/ABC); KTNE-TV Alliance (13-8, ETV).

Origination-automated: two chs (time/weather, full time; news ticker, full time).

Ownership: Community Tele-Communications Inc. (see MSO).

Scotts Bluff county. See Scottsbluff.

Seward. TV Transmission Inc. 1304 Courthouse Ave. Auburn 68305. (402) 274-5072.

Serves Seward. Seward county. Top-100 TV market.

Subscribers: 698; homes passed: 1,838; total pop in franchised area: 5,294. Started 3/67. Length 21.7 mi. Charges: instal \$10; 6.95/mo. Franchise fee 2%.

Channel usage: total ch capacity 12; TV chs 7; auto-

Nevada

mated 1; available unused 4. Allband FM.

TV stations: KMTV Omaha (3-3, NBC); KHAS-TV Hastings (5-5, NBC); WOWT Omaha (6-6, CBS); KETV Omaha (7-7, ABC); KCNA-TV Albion (8-8, ABC); KOLN-TV Lincoln (10-11, CBS); KUON-TV Lincoln (12-9, ETV).

Origination—automated: one ch (time/weather, full time).

Ownership: TV Transmission Inc. (see MSO).

Sidney. Sidney Community TV Co. d/b/a Sidney Cable TV Co., 1830 Tenth St., Box 298. 69162. (308) 254-4300.

Serves Sidney. Cheyenne county. Outside all TV markets.

Subscribers: 2,189; homes passed: 2,853; total pop in franchised area: 7,200. Started 10/55. Length 32 mi. Charges: instal \$40; \$4.50/mo.

Channel usage: total ch capacity 12; TV chs 7; automated 1; available unused 4.

TV stations: KWGN-TV Denver (2-2, Ind); KTVS Sterling, Colo. (3-5, CBS/ABC); KRMA-TV Denver (6-6, ETV); KMGH-TV Denver (7-7, CBS); KBTV Denver (9-9, ABC); KDUH-TV Hay Springs (4-11, NBC/ABC); KTNE-TV Alliance (13-13, ETV).

Ownership: Community Tele-Communications Inc. (see MSO).

South Sioux City. S00 Cable TV Co. 2309 Dakota Ave. 68776. (402) 494-2042. Phil Maher, mgr-chief tech. Atty: A.L. Stein, Washington.

Serves South Sioux City. Dakota county. Smaller TV market.

Subscribers: 823; homes passed: 2,400; total homes in franchised area: 2,500. Started 11/65. Length 28 mi. Charges: instal \$12.50; \$5.95/mo.

Channel usage: total ch capacity 12; TV chs 9; automated 1; technically unavailable 2. Total radio stations: 8 FM.

TV stations: KCAU-TV Sioux City, Iowa (9-2, ABC); KMTV Omaha (3-3, NBC); WOWT Omaha (6-6, CBS); KETV Omaha (7-7, ABC); KTIV Sioux City, Iowa (4-8, NBC); KXNE-TV Norfolk (19-10, ETV); KELO-TV Sioux Falls, S.D. (11-11, CBS); KMEG Sioux City, Iowa (14-12, CBS); KSFY-TV Sioux Falls, S.D. (13-13, NBC).

Origination—automated: ch 5 (weather, KEZO[FM] Omaha, full time).

Ownership: Apollo Communications Inc.

Superior. TV Transmission Inc. 508 4th St, Fairbury 68352. (402) 729-6494.

Serves Superior. Nuckolls county. Outside all TV markets.

Subscribers: 684; homes passed: 1,240; total pop in franchised area: 2,779. Started 10/66. Length 17 mi. Charges: instal \$10; \$6.95/mo. Franchise fee 3%.

Channel usage: total ch capacity 12; TV chs 6; automated 1; available unused 5. Total radio stations 11 FM.

TV stations: CKKT Great Bend, Kansas (2-2, NBC); KHNE-TV Hastings (29-3, ETV); KHAS-TV Hastings (5-5, NBC); KSNB-TV Superior (4-8, ABC); KGIN-TV Grand Island (11-11, CBS); KHGI-TV Kearney (13-13, ABC).

Origination—automated: one ch (time/weather, full time).

Ownership: Cablevision Investors Inc. (see MSO).

Table Rock. TV Transmission Inc. 1304 Courthouse Ave., Auburn 68305. (402) 274-5072. John Romania, mgr.

Serves Table Rock. Pawnee county. Outside all TV markets.

Subscribers: 141; homes passed: 202; total pop in franchised area: 429. Started 12/67. Length 3.7 mi. Charges: instal \$10; \$6.95/mo. Franchise fee 2%.

Channel usage: total ch capacity 12; TV chs 9; automated 1; available unused 2. Total radio stations 6 FM.

TV stations: KQTV St. Joseph, Mo. (2-2, ABC); KMTV Omaha (3-3, NBC); KCMO-TV Kansas City Mo. (5-5, CBS); WOWT Omaha (6-6, CBS); KETV Omaha (7-7, ABC); KOLN-TV Lincoln (10-10, CBS); KUON-TV Lincoln (12-12, ETV); WIBW-TV Topeka, Kan. (13-13, CBS/ABC); KTSB Topeka, Kan. (27-8, NBC/ABC).

Origination—automated: one ch (time/weather, full time).

Ownership: Cablevision Investors Inc. (see MSO).

Tecumseh. TV Transmission Inc. 1304 Courthouse Ave., Auburn 68305. (402) 274-5072. John Romania, mgr. Serves Tecumseh. Johnson county. Outside all TV markets.

Subscribers: 549; homes passed: 865; total homes in franchised area: 2,058. Started 7/67. Length 12 mi. Charges: instal \$10; \$6.95/mo. Franchise fee 2%.

Channel usage: total ch capacity 12; TV chs 9; automated 1; available unused 2. Total radio stations 6 FM.

TV stations: KQTV St. Joseph, Mo. (2-2, ABC); KMTV Omaha (3-3, NBC); KCMO-TV Kansas City, Mo. (5-5, CBS); WOWT Omaha (6-6, CBS); KETV Omaha

(7-7, ABC); KOLN-TV Lincoln (10-10, CBS); KUON-TV Lincoln (12-12, ETV); WIBW-TV Topeka, Kan. (13-13, CBS/ABC); KTSB Topeka, Kan. (27-8, NBC/ABC).

Origination—automated: one ch (time/weather, full time).

Ownership: Daniels Properties Inc. (see MSO).

Terrytown. See Scottsbluff.

Valentine. Valentine Cable Television. Box 910, Aberdeen, S.D. 57401. (605) 229-1775. Lloyd D. Wetenkamp, systems mgr; James Gray, chief tech. Atty: Dow, Lohnes & Albertson, Washington.

Serves Valentine. Cherry county. Top-100 TV market.

Subscribers: 982; homes passed: 1,000. Started 10/72. Length 17 mi. Charges: instal \$10; \$7/mo. Franchise fee 3%.

Channel usage: total ch capacity 12; TV chs 8; automated 1; available unused 3. Allband FM.

TV stations: KRNE-TV Merriman (12-12, ETV); KNOP-TV North Platte, (2-2, NBC); KOA-TV Denver (4-4, NBC, cc); KPLO-TV Reliance, S.D. (6-6, CBS); KMNE-TV Bassett (7-7, ETV); KOLN-TV Lincoln (10-8, CBS); KWGN-TV Denver (2-10, Ind, cc); KBTV Denver (9-11, ABC, cc). Microwave. Mountain Microwave Service.

Origination—automated: ch 13 (time/weather, full time). Other services: public service announcements.

Ownership: Midcontinent Cable Systems Co. (see MSO).

Wayne. Wayne Cablevision. 120 West 3rd St. 68787. (402) 375-1120. Ronald J. Phillips, mgr-chief tech. Atty: A. L. Stein, Washington.

Serves Wayne. Wayne county. Outside all TV markets.

Subscribers: 613; homes passed: 1,600; total homes in franchised area: 1,742. Started 5/67. Length 20 mi. Charges: instal \$12.50; \$6.95/mo. Franchise fee 3%.

Channel usage: total ch capacity 12; TV chs 10; automated 1 shared; access 1; other origination programming 1 shared. Allband FM.

TV stations: KMTV Omaha (3-3, NBC); KTIV Sioux City, Iowa (4-4, NBC); WOWT Omaha (6-6, CBS); KETV Omaha (7-7, ABC); KCNA-TV Albion (8-8, ABC); KCAU-TV Sioux City, Iowa (9-9, ABC); KELO-TV Sioux Falls, S.D. (11-11, CBS); KSFY-TV Sioux Falls, S.D. (13-13, NBC); KMEG Sioux City, Iowa (14-5, CBS); KXNE-TV Norfolk (19-12, ETV).

Origination—automated: ch 2 (weather, full time). Access: ch 10 (educ). Other origination: ch 2 (live remote).

Ownership: Apollo Communications Inc.

West Point. Warner Cable of West Point. 21 N. 14th St, Denison, Iowa 51442. (712) 263-4895. Joe Penrose, mgr. Atty: Hogan & Hartson, Washington.

Serves West Point. Cumming county. Outside all TV markets.

Subscribers: 209; homes passed: 1,120; total pop in franchised area: 3,412. Started 2/70. Length 18 mi. Charges: instal \$15; \$7.95/mo. Franchise fee \$25 annually.

Channel usage: total ch capacity 12; TV chs 10; automated 1; available unused 1. Allband FM.

TV stations: KMTV Omaha (3-3, NBC); KTIV Sioux City, Iowa (4-4, NBC); WOWT Omaha (6-6, CBS); KETV Omaha (7-7, ABC); KCNA-TV Albion (8-8, ABC); KCAU-TV Sioux City, Iowa (9-9, ABC); KOLN-TV Lincoln (10-10, CBS); KSFY-TV Sioux Falls, S.D. (13-13, NBC); KUON-TV Lincoln (12-12, ETV); KMEG Sioux City, Iowa (14-2, CBS).

Origination—automated: ch 5 (time/weather, full time).

Ownership: Warner Cable Corp. (see MSO).

Wymore. See Blue Springs.

York. TV Transmission Inc. 114 W. 6th St 68467. (402) 362-6397. John Romania, mgr.

Serves York. York county. Outside all TV markets.

Subscribers: 2,276; homes passed: 2,712; total pop in franchised area: 6,778. Started 6/64. Length 30 mi. Charges: instal \$10; \$6.95/mo. Franchise fee 2%.

Channel usage: total ch capacity 12; TV chs 8; automated 1; available unused 3. Allband FM.

TV stations: KMTV Omaha (3-3, NBC); KHAS-TV Hastings (5-5, NBC); WOWT Omaha (6-6, CBS); KETV Omaha (7-7, ABC); KCNA-TV Albion (8-8, ABC); KOLN-TV Lincoln (10-11, CBS); KUON-TV Lincoln (12-12, ETV); KHGI-TV Kearney (13-13, ABC).

Origination—automated: one ch (time/weather, full time).

Ownership: Cablevision Investors Inc. (see MSO).

Nevada

Boulder Beach. See Boulder City.

Boulder City. Frontier Cable Co. 1400 Maryland Pkwy, Las Vegas 89104. (702) 384-3853. Earl Preston, pres; George McAtee, chief tech.

Serves Boulder City, Boulder Beach, Hemenway Wash. Clark county. Top-100 TV market.

Subscribers: 155; homes passed: 300; total homes in franchised area: 5,500. Started 3/75. Length 6 mi. Charges: instal \$30; \$8/mo.

Channel usage: total ch capacity 12; TV chs 5; available unused 7.

TV stations: KORK-TV Las Vegas (3-3, NBC); KVVU-TV Henderson (5-5, Ind); KLAS-TV Las Vegas (8-8, CBS); KLVX Las Vegas (10-10, ETV); KTNV-TV Las Vegas (13-13, ABC).

Ownership: Earl Preston, pres, 100%.

Carson City. Carson TV Cable Inc. 1205 N. Roop St. 89701. (702) 882-2136.

Serves Carson City. Smaller TV market. Subscribers: 4,313; homes passed: 4,040; total pop in franchised area: 14,600. Started 11/62. Length 55 mi. Charges: instal \$9.95; \$5.95/mo.

Channel usage: total ch capacity 12; TV chs 8; other origination programming 1; available unused 3. Total radio stations: 3 FM.

TV stations: KTVU Oakland, Calif. (2-2, Ind); KCRA-TV Sacramento, Calif. (3-3, NBC); KCRL-TV Reno (4-4, NBC); KPIX San Francisco (5-5, CBS); KVIE Sacramento (6-6, ETV); KGO-TV San Francisco (7-7, ABC); KTVN Reno (2-9, CBS); KOLO-TV Reno (8-11, ABC).

Origination: one ch (video tape).

Ownership: Community Tele-Communications Inc. (see MSO).

Churchill county. See Fallon.

Clark county. Community Cable TV. 121 S. Highland Ave., Las Vegas 89106. (702) 385-3111.

Holds franchise for Las Vegas, North Las Vegas and unincorporated areas of Clark county. Smaller TV market.

Douglas county. See Gardnerville.

Elko. TV Pix Inc. 376 Fifth St. 89801. (702) 738-5222. Serves Elko. Elko county. Smaller TV market.

Subscribers: 2,958; homes passed: 3,333; total pop in franchised area: 9,000. Started 10/56. Length 29 mi. Charges: instal \$9.95; \$6.35/mo.

Channel usage: total ch capacity 12; TV chs 5; automated 1; available unused 6. Total radio stations: 4 FM.

TV stations: KTVX Salt Lake City (4-4, ABC); KUTV Salt Lake City (2-2, NBC); KSL-TV Salt Lake City (5-5, CBS); KUED Salt Lake City (7-7, ETV); KOLO-TV Reno (8-10, ABC).

Origination—automated: one ch (time/weather, full time).

Ownership: Community Tele-Communications Inc. (see MSO).

Fallon. ATC-CATV 98 So. Carson St. 89406. (702) 423-2320. Richard Romine, mgr-chief tech.

Serves Fallon and other parts of Churchill county. Subscribers: 1,900; homes passed: 2,212; total homes in franchised area: 2,320. Started 10/69. Length 41 mi. Charges: instal \$25; \$5.75/mo. Franchise fee 2%.

Channel usage: total ch capacity 10; TV chs 8; automated 2. Allband FM.

TV stations: KTVN Reno (2-2, CBS); KCRA-TV Sacramento, Calif. (3-3, NBC, cc); KCRL-TV Reno (4-4, NBC); KPIX San Francisco (5-5, CBS, cc); KVIE Sacramento (6-6, ETV, cc); KGO-TV San Francisco (7-7, ABC, cc); KOLO-TV Reno (8-10, ABC); KTVU Oakland, Calif. (2-13, Ind, cc).

Origination—automated: ch 9 (message wheel/local); ch 11 (weather/local).

Ownership: American TV and Communications Corp. (see MSO).

Gardnerville. Ashurst & Kincade Cable TV Co. Box 1878 89410. (702) 782-4406 or 782-2092. Donald Ashurst, local mgr.

Serves Gardnerville, Rancho Estates, Sheridan Acres, Autumn Hills, Centerville, and surrounding unincorporated areas. Douglas county.

Subscribers: 600; homes passed: 1,100; total homes in franchised area: 1,200. Started 1/75. Length 40 mi. Charges: instal \$35; \$9/mo.

Channel usage: total ch capacity 12; TV chs 12.

Ownership: Donald O. Ashurst, 75%; Larry Kincade, 25%.

Incline Village. See Kings Beach, Calif.

Jackpot. Jackpot Antenna Vision. 371 S. Oregon, Ontario, Ore. 97914. (503) 889-3173. G. Lee Smith, owner. Atty: Douglas Combs, Ontario, Ore.

Serves Jackpot. Elko county. Outside all TV markets. Subscribers: 200; total homes in franchised area: 225. Started 4/75. Length 5 mi. Charges: instal 25; \$8/mo.

Channel usage: total ch capacity 12; TV chs 5; available unused 7. Total radio stations: 7 FM.

TV stations: KBCI-TV Boise, Idaho (2-2, CBS); KAID Boise (4-4, ETV); KIVI Nampa, Idaho (6-6, ABC); KTVB Boise (7-7, NBC); KMVT Twin Falls, Idaho (11-11, ABC/CBS/NBC).

Ownership: G. Lee Smith, also owns Treasure Valley Tele-Cable.

Las Vegas. See Clark county.

Lyon county. See Yerington.

North Las Vegas. See Clark county.

Rancho Estates. See Gardnerville.

Reno. Teleprompter of Reno. Box 1331, 785 E. 2nd St. 89504. (702) 329-9731. Kent Franke, gen mgr; Ted Swanson, chief tech.

Serves Reno, Sparks, and other parts of Washoe county. Smaller TV market.

Subscribers: 20,216; homes passed: 48,301; total homes in franchised area: 51,444. Started 9/53. Length 425 mi. Charges: instal \$10; \$7.50/mo. Franchise fee 3%.

Channel usage: total ch capacity 12; TV chs 10 (2 shared); pay cable 1 shared; automated 3 shared; access 1 shared; technically unavailable 4. Total radio stations: 10 FM.

TV stations: KCRA-TV Sacramento, Calif. (3-11, NBC, p); KTVU Oakland, Calif. (2-5, Ind, p); KGSC-TV San Jose, Calif. (36-5, Ind, p, late night); KVIE Sacramento (6-6, ETV, p); KXTV Sacramento (10-6, CBS, p); KTXL Sacramento (40-7, Ind, p); KTVN Reno (2-9, CBS); KOLQ-TV Reno (8-10, ABC); KCRL-TV Reno (4-12, NBC); KOVR Stockton, Calif. (13-13, ABC, p). Microwave: Sierra Microwave.

■ Pay cable: ch 3 (HBO, movies, sports, 54 hrs).
Origination—automated: ch 11 (time/weather, KRNO Reno, 70 hrs); ch 3 (time/weather, KRNO, 70 hrs); ch 13 (message wheel, KRNO Reno, 70 hrs). Access: ch 11.

Ownership: Teleprompter Cable Communications Corp. (see MSO).

Sheridan Acres. See Gardnerville.

Sparks. See Reno.

Stateline. See South Lake Tahoe, Calif.

Tonapah. Tonapah TV Inc. Box 585 89049. (702) 482-6423. Raymond S. Downes, pres.

Serves Tonapah. Nye county. Outside all TV markets.

Subscribers: 480; homes passed: 360; total pop in franchised area: 1,650. Started 9/55. Length 5 mi.

Channel usage: TV chs 4; available unused 3. Allband FM.

TV stations: KTVN Reno (2-2, CBS); KRON-TV San Francisco (4-4, NBC); KOLQ-TV Reno (8-5, ABC); KCRL-TV Reno (4-7, NBC).

Ownership: Raymond S. Downes, pres, 2.471%; Roy C. Wolfe, treas, 2.471%; Solan Terrell, VP, 2.471%; Nick Barbarich, dir, 2.471%; Donald Logan, dir, 2.471%.

Washoe county. See Reno.

Weed Heights. See Yerington.

Wells. Wells TV Inc. 810 Tribune Bldg., Salt Lake City 84101. James Ivers Jr., pres. Atty: George T. Plunkett, Carson City.

Serves Wells. Elko county. Outside all TV markets.

Subscribers: 341; homes passed: 420; total pop in franchised area: 1,450. Started 1/56. Length 16 mi.

Channel usage: TV chs 4; unavailable unused 2. Total radio stations 4 (distant FM).

TV stations: KUTV Salt Lake City (2-2, NBC); KTVX Salt Lake City (4-4, ABC); KSL-TV Salt Lake City (5-5, CBS); KUED Salt Lake City (7-6, ETV).

Ownership: James Ivers Jr., 45%; M. D. Gallivan, 11.5%; Timothy Gallivan, 11.5%; G. M. McDonough, 23%; Nancy McMillan, 4.5%; Courtney McMillan, 4.5%.

Yerington. ATC-CATV. 98 So. Carson St., Fallon 89406. (702) 423-2320. Richard Romine, mgr-chief tech.

Serves Yerington, Weed Heights and other parts of Lyon county. Outside all TV markets.

Subscribers: 650; homes passed: 774; total homes in franchised area: 1,104. Started 10/69. Length 20 mi. Charges: instal \$25; \$5.75/mo. Franchise fee 2%.

Channel usage: total ch capacity 9; TV chs 8; automated 1. Allband FM.

TV stations: KTVN Reno (2-2, CBS); KCRA-TV Sacramento, Calif. (3-3, NBC, cc); KCRL-TV Reno (4-4, NBC); KPIX San Francisco (5-5, CBS, cc); KVIE Sacramento (6-6, ETV, cc); KGO-TV San Francisco (7-7, ABC, cc); KOLQ-TV Reno (8-8, ABC); KTVU Oakland (2-13, Ind, cc).

Origination—automated: ch 11 (message wheel).

Ownership: American TV and Communications Corp. (see MSO).

New Hampshire

Allenstown. See Pembroke.

Alstead. Youngs Community Television Corp., Springfield Shopping Plaza, Springfield, Vt. 05156. (802)

885-4529. Edward Robinson, mgr.

Serves Alstead. Cheshire county. Outside all TV markets.

Subscribers: 73; homes passed: 130; total pop in franchised area: 1,185. Started 11/58. Length 5 mi. Charges: instal \$19.50; \$5.95/mo.

Channel usage: total ch capacity 12; TV chs 10; available unused 2. Allband FM.

TV stations: WFSB-TV Hartford, Conn. (3-3, CBS); WBZ-TV Boston (4-4, NBC); WCVB-TV Boston (5-5, ABC); WWLP Springfield, Mass. (22-6, NBC); WCDC North Adams, Mass. (19-7, ABC); WHYV-TV Springfield, Mass. (40-8, ABC); WMUR-TV Manchester (9-9, ABC); WJAR-TV Providence, R.I. (10-10, NBC); WENH-TV Durham (11-11, ETV); WPRI-TV Providence, R.I. (12-12, ABC).

Ownership: Young's Community Television Corp., 100% (see MSO).

Amherst. See Merrimack.

Ashland. Littleton TV Cable System, 78 Main St. 03561. (603) 536-1650.

Serves Ashland. Grafton county. Smaller TV market.

Subscribers: 467; homes passed: 495; total pop in franchised area: 1,800. Started 1/71. Length 15 mi. Charges: instal 19.95; \$4.95/mo.

Channel usage: TV chs 8.

TV stations: WGBH-TV Boston (2-2, ETV); WCAX-TV Burlington, Vt. (3-3, CBS); WBZ-TV Boston (4-4, NBC); WCVB-TV Boston (5-5, ABC); WCSH-TV Portland (6-6, NBC); WMTW-TV Poland Spring, Me. (8-8, ABC); WMUR-TV Manchester (9-9, ABC); WGAN-TV Portland, Me. (13-13, CBS).

Ownership: New England Cablevision Inc., 100% (see MSO).

Bedford. United Cable Co. of New Hampshire Inc. 36 Hanover St., Manchester 03104. (603) 669-8061. S. E. Phillips, mgr; H. E. Brewer, chief tech. Atty: Arent, Fox, Kintner, Plotkin & Kahn, Washington.

Serves Bedford and Goffstown. Hillsboro county. Smaller TV market.

Subscribers: 2,100; homes passed: 3,700; total homes in franchised area: 15,223. Started 5/71. Length 110 mi. Charges: instal \$25; \$5/mo. Franchise fee 3%.

Channel usage: total ch capacity 12; TV chs 11; available unused 1. Allband FM.

TV stations: WGBH-TV Boston (2-2, ETV); WSMW-TV Worcester (27-3, Ind); WBZ-TV Boston (4-4, NBC); WCVB-TV Boston (5-5, ABC); WCSH-TV Portland, Me. (6-6, NBC); WNAC-TV Boston (7-7, CBS); WMTW-TV Poland Springs, Me. (8-8, ABC); WSBK-TV Boston (38-10, Ind); WENH-TV Durham (11-11, ETV); WMUR-TV Manchester (9-12, ABC); WLVI-TV Cambridge, Mass. (56-13, Ind).

Ownership: United Broadcasting Co., 100% (see Bcstrs in CATV).

Berlin. Warner Cable of Berlin. 215 Main St. 03570. (603) 752-4330. Richard L. Blaise, mgr. Atty: Fleischman & Walsh, Washington.

Serves Berlin, Gorham, Lancaster, Whitefield. Coos county. Outside all TV markets.

Subscribers: 6,542; homes passed: 7,603; total pop in franchised area: 29,000. Started 12/54. Length 99 mi. Charges: instal 20; \$8/mo.

Channel usage: total ch capacity 12; TV chs 11; automated 1. Allband FM.

TV stations: WCAX-TV Burlington, Vt. (3-3, CBS, cc); WLVI-TV Cambridge, Mass. (56-4, Ind); WMTW-TV Poland Spring, Me. (8-5, ABC); WCSH-TV Portland, Me. (6-6, NBC); CHLT-TV Sherbrooke, Que. (7-7, Fr, TVA); WCBW Augusta, Me. (10-8, ETV); CKSH-TV Sherbrooke, Que. (9-9, Fr, CBC); CBMT Montreal (6-10, CBC); WEDB-TV Berlin (40-11, ETV); WSBK-TV Boston (38-12, Ind, cc); WGAN-TV Portland, Me. (13-13, CBS). Microwave: Yankee Microwave.

Origination—automated: ch 2 (time/weather & message wheel, WBRL[AM] Berlin; full time).

Ownership: Warner Cable Corp. (see MSO).

Boscawen. See Concord.

Charlestown. Young's Community Television Corp. Springfield Shopping Plaza, Springfield, Vt. 05156. (802) 885-4529. Edward Robinson, mgr.

Serves Charlestown. Sullivan county. Smaller TV market.

Subscribers: 948; homes passed: 1,200; total pop in franchised area: 3,396. Started 11/57. Length 22 mi. Charges: instal \$19.50; \$6.40/mo.

Channel usage: total ch capacity 12; TV chs 11; automated 1. Allband FM.

TV stations: WMTW-TV Poland Spring, Me. (8-2, ABC); WCAX-TV Burlington, Vt. (3-3, CBS); WBZ-TV Boston (4-4, NBC); WCVB-TV Boston (5-5, ABC); WWLP Springfield, Mass. (22-6, NBC); WNAC-TV Boston (7-7, CBS); WETA Windsor, Vt. (41-8, ETV); WMUR-TV Manchester (9-9, ABC); WNNE-TV Hanover (31-10, NBC); WEKW-TV Keene (52-11, ETV); WSMW-TV Worcester, Mass. (27-12, Ind).

Origination—automated: ch 13 (time/weather, full time).

Ownership: Young's Community Television Corp.

New Hampshire

(see MSO).

Claremont. Warner Cable of Claremont. 38 Tremont Square 03743. (603) 542-7221. William R. Roberts, mgr. Atty: Fleischman & Walsh, Washington.

Serves Claremont and Cornish, both New Hampshire; Ascutney and Weathersfield, both Vermont. Sullivan county, N.H. and Windsor county, Vt. Smaller TV market.

Subscribers: 4,379; homes passed: 5,601; total pop in franchised area: 16,000. Started 10/55. Length 62 mi. Charges: instal \$20; \$8/mo (Claremont, N.H.) and \$7.50/mo (Ascutney, Vt.).

Channel usage: total ch capacity 12; TV chs 12. Total radio stations: 27 FM.

TV stations: WGBH-TV Boston (2-2, ETV); WCAX-TV Burlington, Vt. (3-3, CBS); WBZ-TV Boston (4-4, NBC); WLVI-TV Cambridge, Mass. (56-5, Ind); WENH-TV Durham (11-6, ETV); WNAC-TV Boston (7-7, CBS); WMTW-TV Poland Spring, Me. (8-8, ABC); WMUR-TV Manchester (9-9, ABC); WSBK-TV Boston (38-10, Ind); WPIX New York (11-11, Ind, cc); WSMW-TV Worcester, Mass. (27-12, Ind). Microwave: Eastern Microwave.

Ownership: Warner Cable Corp. (see MSO).

Colebrook. Colebrook Cable TV Inc. Box C 03576. Madeline Boucher, pres. Atty: Judge F. J. Harrigen, Bridge St., Colebrook, N.H. 03576.

Serves Colebrook, Columbia. Coos county. Outside all TV markets.

Subscribers: 593; homes passed: 583; total pop in franchised area: 2,809. Started 1/55. Length 13 mi.

Channel usage: total ch capacity 12; TV chs 7; origination TV stations: WMTW-TV Poland Spring, Me. (8-2, ABC); WCAX-TV Burlington, Vt. (3-12, CBS); WGAN-TV Portland, Me. (13-4, CBS); WEDB-TV Berlin (40-5, ETV); WCSH-TV Portland, Me. (6-6, NBC); CHLT-TV Sherbrooke, Que. (7-7, Fr, TVA); WVTB St. Johnsbury, Vt. (20-9, ETV).

Ownership: Madeline Boucher, pres, 9.09%; Willard F. Nugent, treas, 36.36%; Roland Laperle, VP, 18.18%; Edgar Ellingwood estate, 36.36%.

Columbia. See Colebrook.

Concord. Continental Cablevision of New Hampshire Inc. 15 Pleasant St. 03301. (603) 224-1984. Robert Baxter, mgr.

Serves Concord, Boscawen. Merrimack county. Smaller TV market.

Subscribers: 7,395; homes passed: 10,723; total pop in franchised area: 41,870. Started 6/69. Length 126 mi. Charges: instal \$19.95; \$8.50/mo.

Channel usage: total ch capacity 27; TV chs 12 (1 shared); pay cable 1 shared; automated 1; other origination programming 1. Allband FM.

TV stations: WGBH-TV Boston (2-2, ETV); WSBK-TV Boston (38-3, Ind); WBZ-TV Boston (4-4, NBC); WCVB-TV Boston (5-5, ABC); WCSH-TV Portland, Me. (6-6, NBC); WNAC-TV Boston (7-7, CBS); WMTW-TV Poland Spring, Me. (8-8, ABC); WMUR-TV Manchester (9-9, ABC); WENH-TV Durham (11-11, ETV); WSMW-TV Worcester, Mass. (27-12, Ind); WGAN-TV Portland, Me. (13-13, CBS); WLVI-TV Cambridge, Mass. (56-10, Ind).

■ Pay cable: ch 3 (HBO).
Origination—automated: one ch (time/weather, 111 hrs). Other origination: one ch (12 hrs).

Ownership: Continental Cablevision Inc. (see MSO).

Conway. See North Conway.

Cornish. See Claremont.

Derry. See Salem.

Dover. Continental Cablevision of New Hampshire. 474 Central Ave. 03820. (603) 742-2234. Roger D. Worboys, mgr; Michael Morrison, chief tech.

Serves Dover. Strafford county. Smaller TV market.

Subscribers: 5,162; homes passed: 7,180; total pop in franchised area: 23,850. Started 8/72. Length 79.1 mi. Charges: instal \$14.50; \$7.45/mo.

Channel usage: total ch capacity 27; TV chs 12; pay cable 1; automated 1; available unused 13.

TV stations: WGBH-TV Boston (2-2, ETV); WSBK-TV Boston (38-3, Ind); WBZ-TV Boston (4-4, NBC); WCVB-TV Boston (5-5, ABC); WCSH-TV Portland, Me. (6-6, NBC); WNAC-TV Boston (7-7, CBS); WMTW-TV Poland Spring, Me. (8-8, ABC); WMUR-TV Manchester (9-9, ABC); WENH-TV Durham (11-11, ETV); WSMW-TV Worcester, Mass. (27-12, Ind); WGAN-TV Portland, Me. (13-13, CBS); WLVI-TV Cambridge, Mass. (56-10, Ind).

■ Pay cable: ch H (Cinevue, movies).
Origination—automated: one ch (weather scan).

Ownership: Continental Cablevision Inc. (see MSO).

Enfield. See Lebanon.

Franklin. Community TV Corp. 610 Main St., Laconia.

New Hampshire

Community T.V. Corp., 424 Central St. 03235. Atty: Thomas Schack Jr., Washington.

Serves Franklin, Northfield, Tilton, Merrimack county. Smaller TV market.

Subscribers: 1,417; homes passed: 2,700; total pop in franchised area: 12,064. Started 1/65. Length 24 mi. Charges: instal \$19.95; \$7/mo.

Channel usage: total ch capacity 12; TV chs 10; available unused 2. Allband FM.

TV stations: WBZ-TV Boston (4-4, NBC); WCVB-TV Boston (5-5, ABC); WCHS-TV Portland, Me. (6-6, NBC); WNAC-TV Boston (7-7, CBS); WMTW-TV Poland Spring, Me. (8-8, ABC); WMUR-TV Manchester (9-9, ABC); WSBK-TV Boston (38-10, Ind); WENH-TV Durham (11-11, ETV); WSMW-TV Worcester, Mass. (27-12, Ind); WGAN-TV Portland, Me. (13-13, CBS).
Ownership: Community TV Corp. (see MSO).

Gilford. See Laconia.

Goffstown. See Bedford.

Gorham. See Berlin.

Groveton. North Country TV Cable Inc. Hanover Rd RFD No. 2, Berlin 03570. (603) 752-4129. Richard L. Blais, mgr; Robert Pelchat, chief tech.

Serves Groveton. Coos county. Outside all TV markets.

Subscribers: 610; homes passed: 650; total homes in franchised area: 700. Started 8/62. Length 19 mi. Charges: instal \$15; \$7.50/mo. Franchise fee: none.

Channel usage: total ch capacity 12; TV chs 9; available unused 3. Allband FM.

TV stations: WLED-TV Littleton (49-2, ETV); WCAX-TV Burlington, Vt. (3-3, CBS); WMTW-TV Poland Spring, Me. (8-4, ABC); WVTB St. Johnsbury, Vt. (20-5, ETV); CBMT Montreal (6-6, CBC); CHLT-TV Sherbrooke, Que. (7-7, TVA, Fr); WCHS-TV Portland, Me. (6-11, NBC); WGAN-TV Portland, Me. (13-13, CBS); WEZF-TV Burlington, Vt. (22-9, ABC).
Ownership: Arnold Hanson, 50%; Richard L. Blais, 50% (see Bcstrs in CATV).

Hanover. See Lebanon.

Hinsdale. Cheshire Cable Corp. Box 52 03451.

Serves Hinsdale, Winchester. Cheshire county. Smaller TV market.

Subscribers: 703; homes passed: 570; total pop in franchised area: 3,500. Started 10/60. Length 9 mi.

Channel usage: total ch capacity 12; TV chs 12. Allband FM.

TV stations: WGBH-TV Boston (2-2, ETV); WFSB-TV Hartford, Conn. (3-3, CBS); WBZ-TV Boston (4-4, NBC); WHY-N-TV Springfield, Mass. (40-5, ABC); WSMW-TV Worcester, Mass. (27-6, Ind); WNAC-TV Boston (7-7, CBS); WSBK-TV Boston (38-8, Ind); WMUR-TV Manchester (9-9, ABC); WCDC North Adams, Mass. (19-10, ABC); WENH-TV Durham (11-11, ETV); WHCT-TV Hartford, Conn. (18-12, Ind).
Ownership: Robert Schill, pres-treas.

Hookset. See Manchester.

Hudson. Hudson Cablevision Corp. Thornton Rd., Merrimack 03054. (603) 424-2000. Atty: Shack, Washington.

Serves Hudson. Hillsboro county. Top-100 TV market.

Subscribers: 600; homes passed: 2,500; total pop in franchised area: 10,638. Started 1970. Length 40 mi.

Channel usage: total ch capacity 20; TV chs 10; available unused 10. Allband FM.

TV stations: WGBH-TV Boston (2-2, ETV); WSBK-TV Boston (38-3, Ind); WBZ-TV Boston (4-4, NBC); WCVB-TV Boston (5-5, ABC); WNAC-TV Boston (7-7, CBS); WSMW-TV Worcester, Mass. (27-8, Ind); WMUR-TV Manchester (9-9, ABC); WLVI-TV Cambridge, Mass. (56-10, Ind); WENH-TV Durham (11-11, ETV); WPRI-TV Providence, R.I. (12-12, ABC).
Ownership: Americable Inc., 100% (see MSO).

Jaffrey. See Peterborough.

Keene. American Cablevision Co. Eagle Court (P.O. Box 686) 03431. (603) 352-6421. Frederick P. Zecha, mgr.

Serves Keene, Marlborough, Swanzey. Cheshire county.

Subscribers: 7,152; homes passed: 8,960; total homes in franchised area: 10,510. Started 12/55. Length 100 mi. Charges: instal \$5; \$6.50/mo. Franchise fee 3%.

Channel usage: total ch capacity 12; TV chs 10; automated 1 shared; access 1 shared; other origination programming 1 shared. Allband FM.

TV stations: WGBH-TV Boston (2-2, ETV); WFSB-TV Hartford, Conn. (3-3, CBS); WBZ-TV Boston (4-4, NBC); WCVB-TV Boston (5-5, ABC); WNAC-TV Boston (7-7, CBS); WSMW-TV Worcester, Mass. (27-8, Ind); WMUR-TV Manchester (9-9, ABC); WCDC Adams,

Mass. (19-10, ABC); WEKW-TV Keene (52-11, ETV); WSBK-TV Boston (38-13, Ind).

Origination-automated: ch 10 (message wheel, 148 hrs). Access: ch 10 (rel, 20 hrs). Other origination: ch 12 (video tape, 3 hrs; live, 3 hrs).

Ownership: Teleprompter Corp. (see MSO).

Laconia. Community TV Corp. 610 Main St. 03246. Atty: Thomas Shack, Washington.

Serves Laconia, Gilford. Belknap county. Smaller TV market.

Subscribers: 3,778; homes passed: 5,500; total pop in franchised area: 18,107. Started 7/52. Length 66 mi.

Channel usage: total ch capacity 12; TV chs 11; available unused 1. Allband FM.

TV stations: WMTW-TV Poland Spring, Me. (8-2, ABC); WPX New York (11-3, Ind, cc); WBZ-TV Boston (4-4, NBC); WCVB-TV Boston (5-5, ABC); WCHS-TV Portland, Me. (6-6, NBC); WNAC-TV Boston (7-7, CBS); WMUR-TV Manchester (9-9, ABC); WLVI-TV Cambridge, Mass. (56-10, Ind); WENH-TV Durham (11-11, ETV); WSBK-TV Boston (38-12, Ind); WGAN-TV Portland, Me. (13-13, CBS).
Ownership: Community TV Corp. (see MSO).

Lancaster. See Berlin.

Lebanon. Twin State Cable TV Inc. Plainfield Road West 03784. (603) 298-5733. Carl T. Witherell, pres; Maynard E. Boutin, chief tech. Atty: Stebbins & Bradley, Hanover.

Serves Lebanon, West Lebanon, Enfield, Hanover, N.H.; White River Jct., Hartford, Wilder, Quechee, Norwich, Vt. Grafton (N.H.), Windsor (Vt.) counties. Top-100 TV market.

Subscribers: 5,882. Started June 1956. Length 240 mi. Charges: instal \$15+; \$5.50/mo.

Channel usage: total ch capacity 12; TV chs 9; automated 1; available unused 2.

TV stations: WCAX-TV Burlington, Vt. (3-3, CBS); WBZ-TV Boston (4-4, NBC); WCVB-TV Boston (5-5, ABC); WEZF-TV Burlington, Vt. (22-6, ABC); WVTA Windsor, Vt. (41-7, ETV); WMTW-TV Poland Spring, Me. (8-8, ABC); WMUR-TV Manchester (9-9, ABC); WENH-TV Durham (11-11, ETV); WPTZ North Pole, N. Y. (5-13, NBC).

Origination-automated: ch 12 (time/weather, WSSH[FM] Lowell, Mass.); full time.

Ownership: Carl T. Witherell, pres.

Lincoln. Littleton TV Cable Systems. 78 Main Street, Littleton 03561. (603) 444-5121. Robert Montplaisir, mgr/chief tech. Atty: Fly, Shuebruk, Blume & Gaguine, New York.

Serves Lincoln, North Woodstock, Woodstock. Grafton county. Outside all TV markets.

Subscribers: 400; homes passed: 600; total homes in franchised area: 600. Started 7/74. Length 14 mi. Charges: instal \$20; \$7/mo. Channel usage: total ch capacity 21; TV chs 8; available unused 13.

TV stations: WMTW-TV Poland Spring, Me. (8-2, ABC); WCAX-TV Burlington, Vt. (3-3, CBS); WBZ-TV Boston (4-4, NBC); WETK Burlington, Vt. (33-5, ETV); WMUR-TV Manchester (9-9, ABC); WENH-TV Durham (11-11, ETV); WGAN-TV Portland, Me. (13-13, CBS); WSBK-TV Boston (38-12, Ind, p).

Ownership: New England Cablevision (see MSO).

Lisbon. Littleton TV Cable Systems. 78 Main St., Littleton 03561. (603) 444-5121. Robert Montplaisir, mgr/chief tech. Atty: Fly, Shuebruk, Blume & Gaguine, New York.

Serves Lisbon. Grafton county. Outside all TV markets.

Subscribers: 290; homes passed: 400; total homes in franchised area: 400. Started 7/74. Length 9 mi. Charges: instal \$20; \$7/mo.

Channel usage: total ch capacity 12; TV chs 7; available unused 5.

TV stations: WCAX-TV Burlington, Vt. (3-3, CBS); WPTZ North Pole, N.Y. (5-5, NBC); CHLT-TV Sherbrooke, Que. (7-7, TVA, Fr); WMTW-TV Poland Spring, Me. (8-8, ABC); WEZF-TV Burlington (22-10, ABC); WLED-TV Littleton (49-11, ETV); WETK Burlington, Vt. (33-12, ETV).

Ownership: New England Cablevision Inc. (see MSO).

Littleton. Littleton TV Cable Systems. 78 Main St. 03561. (603) 444-5121. Robert Montplaisir, mgr/chief tech. Atty: Fly, Shuebruk, Blume & Gaguine, New York.

Serves Littleton. Grafton county. Outside all TV markets.

Subscribers: 1,290; homes passed: 1500; total homes in franchised area: 1500. Started 10/1964. Length 30 mi. Charges: instal \$19.95; \$7.50/mo.

Channel usage: total ch capacity 12; TV chs 10; origination programming 1; available unused 1.

TV stations: WMTW-TV Poland Spring, Me. (8-2, ABC); WCAX-TV Burlington, Vt. (3-3, CBS); WBZ-TV Boston (4-4, NBC); WSBK-TV Boston (38-5, Ind, cc); WCHS-TV Portland, Me. (6-6, NBC); CHLT-TV Sherbrooke, Que. (7-7, TVA); WMUR-TV Manchester (9-9, ABC); WLED-TV Littleton (49-11, ETV); WEZF-TV Burlington, Vt. (22-10, ABC); WGAN-TV Portland (13-13,

CBS). Microwave: Yankee Microwave.

Origination: ch 12 (Franconia College, 6 hrs).

Two-way capability.

Ownership: New England Cablevision (see MSO).

Londonderry. Continental Cablevision of N.H. Inc. 466 Essex St., Lawrence, Mass. 01840. Holds franchise.

Manchester. United Cable Co. of New Hampshire Inc. 36 Hanover St. 03104. (603) 669-8061. S.E. Phillips, mgr; H.E. Brewer, chief tech. Atty: Arent, Fox, Kintner, Plotkin & Kahn, Washington.

Serves Manchester and Hooksett. Hillsboro and Merrimack counties. Smaller TV market.

Subscribers: 16,700; homes passed: 41,700; total homes in franchised area: 48,000. Started 7/66. Length 478 mi. Charges: instal \$25; \$6.25/mo. Franchise fee 3%.

Channel usage: total ch capacity 12; TV chs 11. Allband FM.

TV stations: WGBH-TV Boston (2-2, ETV); WSMW-TV Worcester, Mass. (27-3, Ind); WBZ-TV Boston (4-4, NBC); WCVB-TV Boston (5-5, ABC); WCHS-TV Portland, Me. (6-6, NBC); WNAC-TV Boston (7-7, CBS); WMTW-TV Poland Spring, Me. (8-8, ABC); WSBK-TV Boston (38-10, Ind); WENH-TV Durham (11-11, ETV); WMUR-TV Manchester (9-12, ABC); WLVI-TV Cambridge, Mass. (56-13, Ind); CKSH-TV Sherbrooke, Que. (9-8, Fr CBC). Microwave: Yankee Microwave.

Ownership: United Broadcasting Co. (see Bcstrs in CATV).

Marlborough. See Keene.

Merrimack. Souhegan Cablevision Corp., Thornton Rd. 03054. (603) 424-2000. Atty: Shack, Washington.

Serves Merrimack, Amherst. Hillsboro county. Smaller TV market.

Subscribers: 500; homes passed: 2,250; total pop in franchised area: 13,110. Started 1971. Length 43 mi.

Channel usage: total ch capacity 12; TV chs 9; available unused 3. Allband FM.

TV stations: WBZ-TV Boston (4-4, NBC); WCVB-TV Boston (5-5, ABC); WNAC-TV Boston (7-7, CBS); WGBH-TV Boston (2-8, ETV); WMUR-TV Manchester (9-9, ABC); WSBK-TV Boston (38-3, Ind); WLVI-TV Cambridge, Mass. (56-10, Ind); WENH-TV Durham (11-11, ETV); WSMW-TV Worcester, Mass. (27-12, Ind).

Ownership: Americable Inc. (see MSO).

Milford. Milford Cablevision Corp. Thornton Rd., Merrimack 03054. (603) 424-2000. Serves Milford. Hillsborough county.

Subscribers: 1,200; homes passed: 2,400; total pop in franchised area: 6,622. Started 8/74. Length 24 mi. Charges: instal \$15, \$7/mo.

Ownership: Americable Inc. (see MSO).

Nashua. Warner Cable of Nashua. 227 Main St. 03060. (603) 889-6694. Martin Walker, sys mgr; Tom Gamache, chief tech. Atty: Fleischman & Walsh, Washington.

Serves Nashua. Hillsboro county. Top-100 TV market.

Subscribers: 4,828; homes passed: 16,768; total homes in franchised area: 20,500. Started 11/67. Length 132 mi. Charges: instal \$20; \$8/mo. Franchise fee 3%.

Channel usage: total ch capacity 12; TV chs 11; automated 1. Allband FM.

TV stations: WGBH-TV Boston (2-2, ETV); WSBK-TV Boston (38-3, Ind); WBZ-TV Boston (4-4, NBC); WCVB-TV Boston (5-5, ABC); WLVI-TV Cambridge, Mass. (56-6, Ind); WNAC-TV Boston (7-7, CBS); WMUR-TV Manchester (9-8, ABC); WJAR-TV Providence, R.I. (10-10, NBC); WENH-TV Durham (11-11, ETV); WPRI-TV Providence, R.I. (12-12, ABC); WSMW-TV Worcester, Mass. (27-12, Ind); CKSH-TV Sherbrooke, Que. (9-13, Fr CBC, cc). Microwave: Yankee Microwave Corp.

Origination-automated: ch 9 (news ticker, 105 hrs).

Ownership: Warner Cable Corp., 100% (see MSO).

New Castle. Continental Cablevision of New Hampshire Inc. 46 Congress St., Portsmouth 03801. (603) 436-6050. Roger D. Worboys, mgr; John Finn, chief tech.

Serves New Castle. Rockingham county.

Subscribers: 174; homes passed: 348; total homes in franchised area: 907. Started 11/74. Length 6.3 mi. Charges: instal \$11.50; \$11/mo. Franchise fee 3%.

Channel usage: total ch capacity 27; TV chs 12; pay cable 2; automated 1 shared; other origination programming 1 shared; available unused 12. Allband FM.

TV stations: WGBH-TV Boston (2-2, ETV); WSBK-TV Boston (38-3, Ind); WBZ-TV Boston (4-4, NBC); WCVB-TV Boston (5-5, NBC); WCHS-TV Portland, Me. (6-6, NBC); WNAC-TV Boston (7-7, CBS); WMTW-TV Poland Spring, Me. (8-8, ABC); WMUR-TV Manchester (9-9, ABC); WLVI-TV Cambridge, Mass. (56-10, Ind); WENH-TV Durham (11-11, ETV); WSMW-TV Worcester, Mass. (27-12, Ind); WGAN-TV Portland, Me. (13-13, CBS).

■ Pay cable: ch G (HBO); ch H (Cinevue, movies).
Origination-automated: ch 1 (time/weather, 56 hrs).

Other origination: ch 1 (local, 7 hrs).
 Ownership: Continental Cablevision Inc. (see MSO)

Newmarket. Cablevision Service Co. Holds franchise.

Newport. Twin Valley TV Inc. 29 Main St. 03773.
 Serves Newport, Sullivan county. Smaller TV market.
 Subscribers: 1,400; homes passed: 2,000; total pop in franchised area: 7,000. Started 1954. Length 27 mi.
 Channel usage: total ch capacity 12; TV chs 11. Allband FM.

TV stations: WSBK-TV Boston (38-2, Ind); WCAX-TV Burlington, Vt. (3-3, CBS); WBZ-TV Boston (4-4, NBC); WCVB-TV Boston (5-5, ABC); WSSH-TV Portland, Me. (6-6, NBC); WNAC-TV Boston (7-7, CBS); WMTW-TV Poland Spring, Me. (8-8, ABC); WMUR-TV Manchester (9-9, ABC); WENH-TV Durham (11-11, ETV); WSMW-TV Worcester, Mass. (27-12, Ind); WLVI-TV Cambridge, Mass. (56-13, Ind).
 Ownership: H.R. Krans, pres, 86%; H.R. Krans Jr., VP, 8%; Allan Krans, dir, 4%.

North Conway. Conway Cable TV. Seavey St. 03860. (603) 356-2356. Steve Smith, mgr; Peter Archibald, chief tech. Atty: Fly, Shuebruk, Blume & Gaguine, New York.

Serves North Conway, Conway. Carroll county. Outside all TV markets.

Subscribers: 1,050; homes passed: 1,580; total homes in franchised area: 1587. Started 11/74. Length 54 mi. Charges: instal \$20; \$8.50/mo. Franchise 3%.

Channel usage: total ch capacity 12; TV chs 9; available unused 3. Allband FM.

TV stations: WGBH-TV Boston (2-2, ETV); WSBK-TV Boston (38-4, Ind, p); WMTW-TV Poland Spring, Me. (8-5, ABC); WSSH-TV Portland, Me. (6-6, NBC); WMUR-TV Manchester (9-9, ABC); WCBB Augusta, Me. (10-10, ETV); WENH-TV Durham (11-11, ETV); WLVI-TV Cambridge, Mass. (56-12, Ind, p); WGAN-TV Portland, Me. (13-13, CBS).

Two-way capability.
 Ownership: New England Cablevision Inc. (see MSO).

Northfield. See Franklin.

North Haverhill. See Woodsville.

North Walpole. See Bellows Falls, Vt.

North Woodstock. See Lincoln.

Pease AFB. Continental Cablevision of New Hampshire Inc. 46 Congress St., Portsmouth 03801. (603) 436-6050. Roger D. Worboys, mgr; John Finn, chief tech.

Serves Pease AFB. Rockingham county. Smaller TV market.

Subscribers: 1,380; homes passed: 1,380; total homes in franchised area: 1,380. Started 5/73. Length 14 mi. Charges: instal \$6.90; \$4.90/mo.

Channel usage: total ch capacity 12; TV chs 11 (1 shared); pay cable 1, access 1 shared. Total radio stations 20; local FM 5; distant FM 15.

TV stations: WGBH-TV Boston (2-8, ETV); WSMW-TV Worcester, Mass. (27-3, Ind); WBZ-TV Boston (4-4, NBC); WCVB-TV Boston (5-5, ABC); WSSH-TV Portland, Me. (6-6, NBC); WNAC-TV Boston (7-7, CBS); WMTW-TV Poland Spring, Me. (8-8, ABC); WMUR-TV Manchester (9-9, ABC); WSBK-TV Boston (38-10, Ind); WENH-TV Durham (11-11, ETV); WLVI-TV Cambridge, Mass. (56-12, Ind); WGAN-TV Portland, Me. (13-13, CBS).

■ Pay cable: ch 2 (HBO).
 Origination-access: ch 11 (govt).
 Two-way capability.
 Ownership: Continental Cablevision Inc.

Pembroke. Continental Cablevision of New Hampshire Inc. 15 Pleasant St., Concord 03301. Robert Baxter, mgr. Atty: Shack and Mendellhall, Washington.

Serves Pembroke and Allenstown, Merrimack county. Smaller TV market.

Subscribers: 1,648; homes passed: 2,183; total homes in franchised area: 7,923. Started 3/72. Length 33.9 mi. Charges: instal \$19.95; \$8.50/mo.

Channel usage: total ch capacity 27; TV chs 12 (1 shared); pay cable 1; available unused 15.

TV stations: WGBH-TV Boston (2-2, ETV); WSBK-TV Boston (38-3, Ind); WBZ-TV Boston (4-4, NBC); WCVB-TV Boston (5-5, ABC); WSSH-TV Portland, Me. (6-6, NBC); WNAC-TV Boston (7-7, CBS); WMTW-TV Poland Spring, Me. (8-8, ABC); WMUR-TV Manchester (9-9, ABC); WLVI-TV Cambridge, Mass. (56-10, Ind); WENH-TV Durham (11-11, ETV); WSMW-TV Worcester, Mass. (27-12, Ind); WGAN-TV Portland, Me. (13-13, CBS).

■ Pay cable: ch H (HBO).
 Ownership: Continental Cablevision Inc. (see MSO).

Peterborough. Monadnock Cablevision Co. Shopping Plaza 03458. (603) 924-6336. Gordon Carpenter, mgr. Serves Peterborough, Jaffrey, Hillsboro and Cheshire counties. Smaller TV market.

Subscribers: 1,069; homes passed: 1,800; total pop in franchised area: 8,200. Started 2/70. Length 31 mi.

Charges: instal \$9.50; \$5.95/mo.
 Channel usage: total ch capacity 12; TV chs 9; automated 1; available unused 2. Allband FM.

TV stations: WGBH-TV Boston (2-2, ETV); WSBK-TV Boston (38-3, Ind); WBZ-TV Boston (4-4, NBC); WCVB-TV Boston (5-5, ABC); WSMW-TV Worcester, Mass. (27-6, Ind); WNAC-TV Boston (7-7, CBS); WLVI-TV Cambridge, Mass. (56-8, Ind); WMUR-TV Manchester (9-9, ABC); WENH-TV Durham (11-11, ETV).
 Origination-automated: ch 13 (time/weather, full time).

Ownership: Young's Community TV Corp., 100% (see MSO).

Plymouth. Littleton TV Cable Systems. 78 Main St., Littleton 03561. (603) 444-5121. Robert Montplaisir, mgr/chief tech. Atty: Fly, Shuebruk, Blume & Gaguine, New York.

Serves Plymouth, Ashland. Grafton county. Outside all TV markets.

Subscribers: 710; homes passed: 1420; total homes in franchised area: 1420. Started 6/67. Length 33 mi. Charges: instal \$19.95; \$7.50/mo.

Channel usage: total ch capacity 12; TV chs 9; available unused 3.

TV stations: WGBH-TV Boston (2-2, ETV); WCAX-TV Burlington, Vt. (3-3, CBS); WBZ-TV Boston (4-4, NBC); WCVB-TV Boston (5-5, ABC); WSSH-TV Portland, Me. (6-6, NBC); WMTW-TV Poland Spring, Me. (8-7, ABC); WMUR-TV Manchester (9-9, ABC); WENH-TV Durham (11-11, ETV); WSBK-TV Boston (38-12, Ind, p).

Origination: ch 10 (Plymouth State College, 25 hrs).
 Ownership: New England Cablevision (see MSO).

Portsmouth. Continental Cablevision of New Hampshire Inc. 46 Congress St. 03801. (603) 436-6050. Roger D. Worboys, mgr; John Finn, chief tech.

Serves Portsmouth. Rockingham county. Smaller TV market.

Subscribers: 4,987; homes passed: 7,413; total pop in franchised area: 25,717. Started 5/71. Length 73 mi. Charges: instal \$11.50; \$7.95/mo.

Channel usage: total ch capacity 27; TV chs 12; pay cable 2; automated 1 shared; other origination programming 1 shared; available unused 12. Allband FM.

TV stations: WGBH-TV Boston (2-2, ETV); WSBK-TV Boston (38-3, Ind); WBZ-TV Boston (4-4, NBC); WCVB-TV Boston (5-5, ABC); WSSH-TV Portland, Me. (6-6, NBC); WNAC-TV Boston (7-7, CBS); WMTW-TV Poland Spring, Me. (8-8, ABC); WMUR-TV Manchester (9-9, ABC); WLVI-TV Boston (56-10, Ind); WENH-TV Durham (11-11, ETV); WSMW-TV Worcester, Mass. (27-12, Ind); WGAN-TV Portland, Me. (13-13, CBS).

■ Pay cable: ch G (HBO); ch H (Cinevue, movies).
 Origination-automated: one ch (time/weather, 84 hrs). Other origination: one ch (local, 7 hrs).
 Ownership: Continental Cablevision (see MSO).

Quechee. See Lebanon.

Rochester. New England Cablevision Inc. 477 Congress St., Portland, Me. Holds franchise.

Rollinsford. Continental Cablevision of New Hampshire Inc. 125 Main St., Somersworth 30878. (603) 692-2043. Roger D. Worboys, mgr; Michael Morrison, chief tech.

Serves Rollinsford. Strafford county. Smaller TV market.

Subscribers: 326; homes passed: 500; total pop in franchised area: 2,400. Started 8/73. Length 6.5 mi. Charges: instal \$14; \$7.60/mo. Franchise fee 3%.

Channel usage: total ch capacity 27; TV chs 12; pay cable 1; available unused 14. Allband FM.

TV stations: WGBH-TV Boston (2-2, ETV); WSBK-TV Boston (38-3, Ind); WBZ-TV Boston (4-4, NBC); WCVB-TV Boston (5-5, ABC); WSSH-TV Portland, Me. (6-6, NBC); WNAC-TV Boston (7-7, CBS); WMTW-TV Poland Spring, Me. (8-8, ABC); WMUR-TV Manchester (9-9, ABC); WLVI-TV Cambridge, Mass. (56-10, Ind); WENH-TV Durham (11-11, ETV); WSMW-TV Worcester, Mass. (27-12, Ind); WGAN-TV Portland, Me. (13-13, CBS).

■ Pay cable: ch H (Cinevue, movies).
 Ownership: Continental Cablevision Inc. (see MSO).

Salem. Continental CableVision of NH Inc. 466 Essex St., Lawrence, Mass. 01840. (603) 893-1648. Richard Verrochi, mgr; Robert Lacourciere, chief tech.

Serves Salem, Derry, Windham. Holds franchise for Londonderry. Rockingham county. Top-100 TV market.

Subscribers: 2,122; homes passed: 6,900; total homes in franchised area: 8,500. Started 6/73. Length 106 mi. Charges: instal \$11.50; \$7.95/mo.

Channel usage: total ch capacity 12; TV chs 12 (2 shared); pay cable 1 shared; other origination programming 1 shared. Allband FM.

TV stations: WGBH-TV Boston (2-2, ETV); WSMW-TV Worcester, Mass. (27-3, Ind); WBZ-TV Boston (4-4, NBC); WCVB-TV Boston (5-5, ABC); WSSH-TV Portland, Me. (6-6, NBC); WNAC-TV Boston (7-7, CBS); WMTW-TV Poland Spring, Me. (8-8, ABC); WMUR-TV Manchester (9-9, ABC); WJAR-TV Providence, R.I. (10-10, NBC); WENH-TV Durham (11-11, ETV); WSBK-TV Boston (38-12, Ind); WLVI-TV Cambridge,

Mass. (56-13, Ind).

■ Pay cable: ch H (HBO).
 Origination: ch 8 (studio, video tape, film, 12 hrs).
 Ownership: Continental Cablevision Inc. (see MSO).

Somersworth. Continental Cablevision of New Hampshire Inc. 125 Main St. 03878. (603) 692-2043. Roger D. Worboys, mgr; Michael Morrison, chief tech.

Serves Somersworth. Strafford county. Smaller TV market.

Subscribers: 2,399; homes passed: 2,828; total pop in franchised area: 9,856. Started 8/72. Length 37.1 mi. Charges: instal \$14.50; \$7.45/mo.

Channel usage: total ch capacity 27; TV chs 12; pay cable 1; automated 1 shared; available unused 14. Allband FM.

TV stations: WGBH-TV Boston (2-2, ETV); WSBK-TV Boston (38-3, Ind); WBZ-TV Boston (4-4, NBC); WCVB-TV Boston (5-5, ABC); WSSH-TV Portland, Me. (6-6, NBC); WNAC-TV Boston (7-7, CBS); WMTW-TV Poland Spring, Me. (8-8, ABC); WMUR-TV Manchester (9-9, ABC); WLVI-TV Cambridge, Mass. (56-10, Ind); WENH-TV Durham (11-11, ETV); WSMW-TV Worcester, Mass. (27-12, Ind); WGAN-TV Portland, Me. (13-13, CBS).

■ Pay cable: ch H (Cinevue, movies).
 Origination-automated: ch 12 (weather).
 Ownership: Continental Cablevision Inc. (see MSO).

Sunapee. Twin Valley TV Inc. 29 Main St., Newport 03773.

Serves Sunapee. Sullivan county. Smaller TV market.

Subscribers: 1,364; homes passed: 1,800; total pop in franchised area: 7,000. Started 10/54. Length 27 mi.

Channel usage: total ch capacity 12; TV chs 12. Allband FM.

TV stations: WSBK-TV Boston (38-2, Ind); WCAX-TV Burlington, Vt. (3-3, CBS); WBZ-TV Boston (4-4, NBC); WCVB-TV Boston (5-5, ABC); WSSH-TV Portland, Me. (6-6, NBC); WNAC-TV Boston (7-7, CBS); WMTW-TV Poland Spring, Me. (8-8, ABC); WMUR-TV Manchester (9-9, ABC); WGBH-TV Boston (2-10, ETV); WENH-TV Durham (11-11, ETV); WLVI-TV Cambridge, Mass. (56-12, Ind); WGAN-TV Portland, Me. (13-13, CBS).
 Ownership: Hamilton Krans Sr., pres, 76.9%; Hamilton Krans Jr., VP, 15.4%; Allan Krans, dir, 7.7%.

Swanzy. See Keene.

Tilton. See Franklin.

Walpole. Young's Community Television Corp. Springfield Shopping Plaza, Springfield, Vt. 05156. (802) 885-4529. Edward Robinson, mgr.

Serves Walpole. Cheshire county. Outside all TV markets.

Subscribers: 258; homes passed: 300; total pop in franchised area: 2,900. Started 7/59. Length 7 mi. Charges: instal \$19.50; \$5.95/mo.

Channel usage: total ch capacity 12; TV chs 8; available unused 4. Allband FM.

TV stations: WGBH-TV Boston (2-2, ETV); WCDC Adams, Mass. (19-3, ABC); WWLP Springfield, Mass. (22-4, NBC); WCVB-TV Boston (5-5, ABC); WRGB Schenectady, N.Y. (6-6, NBC); WEKTV Keene (52-7, ETV); WMUR-TV Manchester (9-9, ABC); WAST Albany, N.Y. (13-13, CBS).

Ownership: Young's Community Television Corp., 100% (see MSO).

West Lebanon. See Lebanon.

West Stewartstown. Colebrook Cable TV Inc. Box C. Atty: Judge F.J. Harrigan, Colebrook, N.H.

Serves West Stewartstown. Coos county. Outside all TV markets.

Subscribers: 123; homes passed: 150; total pop in franchised area: 1,000. Started 9/63. Length 6 mi.

Channel usage: total ch capacity 12; TV chs 7; available unused 5. Allband FM.

TV stations: WGAN-TV Portland (13-2, CBS); WCAX-TV Burlington, Vt. (3-3, CBS); WMTW-TV Poland Spring, Me. (8-4, ABC); WSSH-TV Portland, Me. (6-6, NBC); CHLT-TV Sherbrooke, Que. (7-7, Fr. TVA); WVTB St. Johnsbury, Vt. (20-9, ETV); WLED-TV Littleton (49-11, ETV).

Ownership: See Colebrook Cable TV Inc., Colebrook.

Whitefield. See Berlin.

Winchester. See Hinsdale.

Windham. See Salem.

Woodstock. See Lincoln.

Woodsville. Upper Valley Cable Corp. 20 Maple St., St. Johnsbury, Vt. 05819. (802) 748-2870. Mark A. Ellingwood, pres & mgr. Atty: Cohen & Berfield, Washington.

New Jersey

Serves Woodville, North Haverhill, Wells River. Orange county. Outside all TV markets.

Subscribers: 600. Started 12/73. Charges: instal \$10; \$6/mo.

Channel usage: total ch capacity 12; TV chs 8; available unused 4. Allband FM.

TV stations: WCAX-TV Burlington, Vt. (3-3, CBS); WPTZ North Pole, N.Y. (5-5, NBC); WEZF-TV Burlington, Vt. (22-6, ABC); CHLT-TV Sherbrooke, Que. (7-7, TVA); WMTW-TV Poland Spring, Me. (8-9, ABC); WTVA Windsor, Vt. (41-10, ETV); WLED-TV Littleton (49-11, ETV); CBMT Montreal (6-12, CBC).

Ownership: St. Johnsbury Community TV Corp. (see MSO).

New Jersey

Note— All New Jersey CATV systems pay a state franchise fee of 1.14% to 2% and a municipality fee of 2%.

Absecon. See Pleasantville.

Alexandria. See D.J. Cable TV Inc. Nazareth, Pa.

Alexandria. See Garden State Cable. Sparta.

Allamuchy. Panther Valley Service Inc. Box 25 07820. (201) 852-6356. Chris J. Cerullo, mgr. Atty: Holzapfel & Perkins, Cranford.

Serves Allamuchy. Warren county. Outside all TV markets.

Subscribers: 490; total pop in franchised area: 969. Started 12/68. Length 5 mi. Charges: instal \$20; \$5/mo.

Channel usage: total ch capacity 12; TV chs 12. Allband FM.

TV stations: WCBS-TV New York (2-2, CBS); KYW-TV Philadelphia (3-3, NBC); WNBC-TV New York (4-4, NBC); WNEW-TV New York (5-5, Ind); WPHL-TV Philadelphia (17-6, Ind); WABC-TV New York (7-7, ABC); WJMJ Montclair (50-8, ETV); WOR-TV New York (9-9, Ind); WCAU-TV Philadelphia (10-10, CBS); WPIX New York (11-11, Ind); WTAJ-TV Philadelphia (29-12, Ind); WNET Newark (13-13, ETV).

Ownership: Panther Valley Service Inc.

Alpha. See Easton, Pa.

Andover. See Sparta.

Asbury Park. Telco Cablevision of Asbury Park Inc. Box 2194, Ocean 07712. (201) 493-3800. Peggy Watt, mgr.

Serves Asbury. Monmouth county. Top-100 TV market.

Subscribers: 1,635; total pop in franchised area: 22,000. Started 3/78. Charges: instal \$9.95; \$6.95/mo. Ownership: UltraCom Inc., 80% (see MSO).

Atlantic City. Atlantic Coast TV Cable Corp. 3805 Ventnor Ave. 08401. (609) 344-2868. Edward J. McGinty, sec-treas. Atty: Dow, Lohnes and Albertson, Washington.

Serves Atlantic City, Brigantine. Atlantic county. Outside all TV markets.

Subscribers: 20,802; homes passed: 28,933; total pop in franchised area: 54,600. Started 8/57. Length 100 mi. Charges: instal \$25; \$5/mo.

Channel usage: total ch capacity 12; TV chs 9; pay cable 1; automated 1 shared; access 1 shared; other origination programming 1 shared.

TV stations: KYW-TV Philadelphia (3-3, NBC); WPVI-TV Philadelphia (6-6, ABC); WCAU-TV Philadelphia (10-4, CBS); WPHL-TV Philadelphia (17-7, Ind); WTAJ-TV Philadelphia (29-13, Ind); WKBS-TV Burlington (48-8, Ind); WHYI-TV Wilmington, Del. (12-12, ETV); WCBS-TV New York (9-9, Ind); WPIX New York (11-5, Ind).

■ Pay cable: ch H (PRISM, sports, movies, 60 hrs); 2,900 subscribers, available to 20,500 homes; charge \$9.95/mo.

Origination-automated: ch 10 (public service announcements, 141 hrs). Other origination: ch 10 (film, video tape, live, CATV network). Access: ch 10 (public).

Ownership: Edward McGinty, 33 1/3%; Robert McGinty, 33 1/3%; Charles McGinty, 33 1/3%.

Audubon. Cable Systems Inc. 120 W. Merchant St. 08106. (609) 547-4630. Jeremiah Hastings, mgr; Thomas Troehler, chief tech.

Serves Audubon, Audubon Park, Barrington, Bellmawr, Cherry Hill, Collingswood, Haddon, Haddon Pennsauken, Runnemede, Woodlynne. Camden county. Top-100 TV market.

Subscribers: 2,308; homes passed: 12,201; total homes in franchised area: 23,000. Started 4/76. Length 139 mi. Charges: instal \$12.95; \$6/mo.

Ownership: Morty Wolosoff, 30%; Betty Wolosoff,

20%; Milt Hennler, 30%; Thomas Troehler and Jerry Hastings, 10% each.

Audobon Park. See Audubon.

Avalon. Warner Cable of New Jersey. 2743 Dune Dr., Box 100 08202. (609) 967-3011. John Scarpa, mgr. Atty: Fleischman & Walsh, Washington.

Serves Avalon, Sea Isle City, Stone Harbor, Straitmere, Upper twp, Middle twp. Cape May county. Smaller TV market.

Subscribers: 7,599; homes passed: 9,051. Started 8/68. Length 178 mi. Charges: instal \$5; \$5.75/mo.

Channel usage: TV chs 10; automated 2. Allband FM.

TV stations: KYW-TV Philadelphia (3-3, NBC); WCAU-TV Philadelphia (10-10, CBS); WKBS-TV Burlington (48-13, Ind); WPHL-TV Philadelphia (17-2, Ind); WPVI-TV Philadelphia (6-6, ABC); WTAJ-TV Philadelphia (29-4, Ind); WCMC-TV Wildwood (40-8, NBC); WHYI-TV Wilmington, Del. (12-12, ETV); WOR-TV New York (9-9, Ind); WPIX New York (11-11, Ind); WNJS-TV Camden (52-12, ETV).

Origination-automated: ch 7 (time/weather); ch 5 (message wheel).

Ownership: Warner Cable Corp. (see MSO).

Avon-By-The-Sea. See Monmouth county.

Barnegat. See Stafford twp.

Barnegat Light. See Beach Haven.

Barrington. See Audubon.

Bay Head. See Brick Town.

Bayshore West. See Cape May.

Bayville. See Berkeley.

Beach Haven. Island Cable Co. 2415 Bay Ave. 08008. (609) 755-3300. William Hartman, mgr.

Serves Beach Haven, Barnegat Light, Harvey Cedars, Long Beach, Ship Bottom, Surf City. Ocean county. Outside all TV markets.

Subscribers: 8,615; homes passed: 13,854. Started 5/65. Length 102 mi. Charges: instal \$15.

Channel usage: total ch capacity 12; TV chs 12. Allband FM.

TV stations: WTAJ-TV Philadelphia (29-2, Ind); KYW-TV Philadelphia (3-3, NBC); WNBC-TV New York (4-4, NBC); WNEW-TV New York (5-5, Ind); WPVI-TV Philadelphia (6-6, ABC); WABC-TV New York (7-7, ABC); WPHL-TV Philadelphia (17-8, Ind); WOR-TV New York (9-9, Ind); WCAU-TV Philadelphia (10-10, CBS); WPIX New York (11-11, Ind); WHYI-TV Wilmington, Del. (12-12, ETV); WKBS-TV Burlington (48-13, Ind).

Ownership: Madison Communications Inc. (see MSO).

Beachwood. See Berkeley.

Belleville. See West Orange.

Bellmawr. See Audubon.

Belmar. See Monmouth county.

Belvidere. See Washington.

Bergenfield. Cablevision of New Jersey. 48 East Main St. 07621. (201) 387-1717. James A. Kofalt, gen mgr. Atty: Robert Hanna Jr., Tenafly.

Serves Bergenfield, Cresskill, Dumont, New Millford. Bergen county. Top-100 TV market.

Subscribers: 3,500; homes passed: 7,000; total pop in franchised area: 29,000. Started 11/76. Length 57 mi. planned. Charges: instal \$19.95; \$6.95/mo. Franchise fee 2%.

Channel usage: total ch capacity 35; TV chs 18; pay cable planned, automated 12; available unused 5.

Ownership: Cablevision Systems Development Company.

Berkeley. Clear Television Cable Corp. Box 340, Bayville 08721. (201) 269-4529. Ernest H. Manuwald, pres-gen mgr; Bill Scott, opns mgr. Atty: Daniel J. Carluccio, Toms River.

Serves Berkeley twp. (also called Bayville), Beachwood, Dover, Ocean Gate, South Toms River, Pine Beach. Ocean county. Outside all TV markets.

Subscribers: 11,134; homes passed: 13,157; Started 1/71. Length 179.77 mi. Charges: instal \$15; \$6.50/mo.

Channel usage: total ch capacity 30; TV chs 20 (1 shared); pay cable 1 shared; automated 1 shared; other origination programming 1 shared; available unused 9. 12+ ch converters. Total radio stations 21 FM.

TV stations: WCBS-TV New York (2-2, CBS); KYW-TV Philadelphia (3-3, NBC); WNBC-TV New York (4-4, NBC); WNEW-TV New York (5-5, Ind); WPVI-TV Philadelphia (6-6, ABC); WABC-TV New York (7-7, ABC); WOR-TV New York (9-9, Ind); WCAU-TV Philadelphia (10-10, CBS); WPIX New York (11-11, Ind); WHYI-TV Wilmington, Del. (12-12, ETV); WNET Newark (13-13, ETV); WPHL-TV Philadelphia (17-17, D, Ind); WTAJ-TV Philadelphia (29-29, C, Ind); WKBS-TV Burlington (48-

48, B, Ind); WNJT Trenton (52-52, A, ETV); WWHT Newark (68-F, Ind).

■ Pay cable: ch A (HBO, 57 hrs); 2,877 subscribers; charge \$8/mo.

Origination-automated: ch 8 (time/weather, messages, WWSH[FM] Philadelphia, 130 hrs). Other origination: ch 8 (studio, live and taped, 9 hrs; films, 29 hrs). Adv accepted; annual volume \$27,400.

Ownership: Ernest H. Manuwald, pres; Morris Adler, VP/treas.

Berkeley Heights. Suburban Cablevision. Holds franchise.

Berlin. See McGuire AFB.

Bloomfield. See West Orange.

Bloomington. See Wayne.

Bogota. See Wayne.

Boonton. See Dover.

Bound Brook. Cross Country Cable Ltd. Box 470, 6 West Main St. 08805. (201) 356-1300. George Ring, mgr; Charles Knutilla, chief tech. Atty: Holzapfel & Perkins, Cranford; Cole, Zylstra & Raywid, Washington.

Serves Bound Brook, Green Brook, Warren, Dunellen, Middlesex, So. Bound Brook, Piscataway, Somerville, Raritan, Manville, Bridgewater, Somerset and Middlesex counties. Top-100 TV market.

Subscribers: 5,400; homes passed: 10,000; total homes in franchised area: 82,000. Started 3/79. Length 115 mi. Charges: instal 19.95; \$7.50/mo.

Channel usage: total ch capacity 36; TV chs 18; pay cable 1; automated 5; access 1; other origination 3; available unused 8. 12+ ch converters. Allband FM.

TV stations: WCBS-TV New York (2-2, CBS); WNJB New Brunswick (58-3, ETV); WNBC-TV New York (4-4, NBC); WNEW-TV New York (5-5, Ind); WABC-TV New York (7-7, ABC); WPHL-TV Philadelphia (17-8, Ind); WOR-TV New York (9-9, Ind); WTAJ-TV Philadelphia (29-10, Ind); WPIX New York (11-11, Ind); WNET Newark (13-13, ETV); WLIW Garden City, N.Y. (21-G, ETV); WNYE-TV New York (25-H, ETV); WNYC-TV New York (31-I, ETV); WXTV Paterson (41-K, Ind, Sp); WNUJ-TV Linden (47-L, Ind, Sp); WWHT Newark (68-M, Ind); WKBS-TV Burlington (48-P, Ind); WLVT-TV Allentown, Pa. (39-R, ETV).

■ Pay cable: ch D (HBO, movies, sports, 60 hrs); 570 subscribers, available to 600 homes; charge \$10/mo.

Origination-automated: ch 12 (Reuters news, NOAA weather, full time); ch E (community bulletin board, full time); ch J (Reuters financial/sports, full time); ch U (Reuters horse racing service, full time); ch W (program guide). Access: one ch (public, educ, govt). Other origination: ch N (swap & shop, full time); ch 6 (local); ch F (Madison Square Garden, 7 hrs). Adv accepted.

Other services: Two-way capability.

Ownership: George Ring, mgr, 20%; Lucy Edmondson, 40%; Vincent Tese, 20%; Barbara Sinclair, 20%.

Bradley Beach. See Monmouth county.

Brick Town. Crosswicks Cable TV. 506 New York Ave., Pt. Pleasant Beach 08742. (201) 899-7810. William Donahue, mgr; Randy Adams, system engineer. Atty: Meyner, Landis & Verdon, Newark.

Serves Brick twp, bor of Pt. Pleasant, bor of Pt. Pleasant Beach, Bayhead, Mantoloking. Ocean county. Outside all TV markets.

Subscribers: 16,000; homes passed: 28,000; total homes in franchised area: 29,500. Started 6/68. Length 382 mi. Charges: instal \$19.95; \$6.95/mo.

Channel usage: total ch capacity 12; TV chs 12 (2 shared); pay cable 1 shared; other origination programming 1 shared. Allband FM.

TV stations: WCBS-TV New York (2-2, CBS); KYW-TV Philadelphia (3-3, NBC); WNJT Trenton (52-3, ETV); WNBC-TV New York (4-4, NBC); WNEW-TV New York (5-5, Ind); WPVI-TV Philadelphia (6-6, ABC); WABC-TV New York (7-7, ABC); WKBS-TV Burlington (48-8, Ind); WOR-TV New York (9-9, Ind); WCAU-TV Philadelphia (10-10, CBS); WTAJ-TV Philadelphia (29-10, Ind); WPIX New York (11-11, Ind); WPHL-TV Philadelphia (17-12, Ind); WNET Newark (13-13, ETV).

■ Pay cable: one ch (HBO); 5,857 subscribers.

Other origination: ch 6 (film, video-tape, live; 10 hrs). Ownership: Communications Properties Inc. (see MSO).

Bridgeton. See Vineland.

Bridgewater. See Bound Brook.

Brielle. See Monmouth county.

Brigantine. See Atlantic City.

Brooklawn. See Gloucester City.

Burlington. General CATV Inc. Box 280 08016. (609) 386-6100. Larry Whitehead, mgr; J. Statkiewicz, chief tech.

Serves Burlington (city and twp), Edgewater Park,

Westhampton twp and Willingboro. Burlington county. Top-100 TV market.

Subscribers: 4,875; homes passed: 19,476; total homes in franchised area: 20,000. Started 6/64. Started 6/64. Length 162 mi. Charges: instal 10.25; \$7.50/mo. Franchise fee 5-7%.

Channel usage: total ch capacity 12; TV chs 11; automated 1. Allband FM.

TV stations: WCBS-TV New York (2-2, CBS); KYW-TV Philadelphia (3-3, NBC); WKBS-TV Burlington (48-4, Ind); WNEW-TV New York (5-5, Ind); WPVI-TV Philadelphia (6-6, ABC); WPHL-TV Philadelphia (17-7, Ind); WOR-TV New York (9-9, Ind); WCAU-TV Philadelphia (10-10, CBS); WNJT Trenton (52-11, ETV); WHYI-TV Wilmington, Del. (12-12, ETV); WTAF-TV Philadelphia (29-13, Ind).

Origination-automated: ch 8 (time/weather, full time).

Ownership: Storer Broadcasting Company Inc. (see MSO).

Butler. See Wayne.

Byram. See Sparta.

Caldwell. See West Orange.

Cape May. See Wildwood.

Cape May Point. See Wildwood.

Carlstadt. Meadowlands Communications Systems Inc. 451 Ridge Rd., Lyndhurst 07071. (201) 939-3131. System holds franchise for Carlstadt, Lyndhurst, East Newark, East Rutherford, Kearney, North Arlington, Bergen & Hudson counties.

Cedar Grove twp. See Wayne.

Chatham. See Morristown.

Cherry Hill. See Audubon.

Clementon. See McGuire AFB.

Cliffside Park. See Fort Lee.

Clifton. See Wayne.

Collingswood. See Audubon.

Cresskill. See Bergenfield.

Demarest. Cablevision of New Jersey. Holds franchise.

Dennville. See Morristown.

Dover. Sammons Cable TV, Inc. 160 E. Blacknell 07801. (201) 361-6950. Keith Lucas, mgr; Dave Anderson, chief tech. Atty: Dow, Lohnes & Albertson, Washington.

Serves Dover, Minehill, Rockaway (twp & bor.); Parsippany, Mt. Olive, Stanhope, Netcong, Hopatong, Parsippany-Troy Hills, Mt. Arlington, Mountain Lakes, Victory Gardens, Boonton, Jefferson. Morris and Sussex county. Top-100 TV market.

Subscribers: 24,633; homes passed: 45,293; total homes in franchised area: 50,000. Started 3/72. Length 485 mi. Charges: \$7.50/mo.

Channel usage: TV chs 17; pay cable 2; automated 1; access 1.

TV stations: WCBS-TV New York (2-2, CBS); WNBC-TV New York (4-4, NBC); WNEW-TV New York (5-5, Ind); WPVI-TV Philadelphia (6-6, ABC); WABC-TV New York (7-7, ABC); WNJM Montclair (50-8, ETV); WOR-TV New York (9-9, Ind); WPIX New York (11-11, Ind); WNJU-TV Linden (47-12, Ind, Sp); WNYC-TV New York (31-A, ETV); WHYI-TV Wilmington, Del (12-B, ETV); WPHL-TV Philadelphia (17-D, Ind); WTAF-TV Philadelphia (29-E, Ind); WXTV Paterson (41-G, Ind, Sp); WKBS-TV Burlington (48-H, Ind); WWHT Newark (68-K, Ind); WNYE-TV New York (25-L, ETV).

■ Pay cable: ch R (HBO, movies, sports, 82 hrs); ch F (Madison Square Gardens, 15 hrs); 16,022 subscribers, available to 45,293 homes; charge \$9/mo.

Origination-automated: ch 6 (stock ticker, 30 hrs). Access: ch C (public).

Ownership: Sammons Communications, 100% (see MSO).

Dover twp. Clear TV Cable Corp. 805 Hooper Ave., Toms River 08753. (609) 240-0088. Ernest H. Manuwald, pres-gen mgr; William B. Scott, ops mgr. Atty: Daniel J. Carluccio, Toms River.

Serves Dover twp, Island Heights. Ocean county. Subscribers: 12,002; homes passed: 16,657. Started 7/76. Length 234 mi. Charges: instal \$15; \$6.50/mo.

Channel usage: total ch capacity 35; TV chs 17; pay cable 1. Total radio stations: 27 FM.

■ Pay cable: ch A (HBO, 57 hrs); 3,052 subscribers; charge 8/mo.

Ownership: Ernest H. Manuwald, pres; Morris Adler, VP/treas.

Dumont. See Bergenfield.

Dunnellen. See Bound Brook.

Eagleswood twp. See Stafford twp.

East Brunswick. Middlesex Cablevision Inc. Box 237 08816. (201) 254-6064. Francis Sankner, mgr. Atty: Cohn & Marks, Washington.

Serves East Brunswick. Middlesex county. Top-100 TV market.

Subscribers: 3,491; homes passed: 9,451; total homes in franchised area: 9,800. Started 12/68. Length 145 mi. Charges: instal 27, \$6.75/mo.

Channel usage: total ch capacity 12; TV chs 11 (3 shared); pay cable 3 shared; automated 1. 12+ ch converters available. Allband FM.

TV stations: WNBC-TV New York (2-2, NBC); WABC-TV New York (7-7, ABC); WCBS-TV New York (4-4, CBS); WNEW-TV New York (5-5, Ind); WPIX New York (11-11, Ind); WOR-TV New York (9-9, Ind); WNET Newark (13-13, ETV); KYW-TV Philadelphia (3-3, NBC); WPVI-TV Philadelphia (6-6, ABC); WCAU-TV Philadelphia (10-10, CBS); WPHL-TV Philadelphia (17-3, Ind); WTAF-TV Philadelphia (29-6, Ind); WKBS-TV Burlington (48-10, Ind); WWHT Newark (68-10, Ind); WNJT-TV Trenton (52-12, ETV); WHYI-TV Wilmington, Del. (12-12, ETV); WNYC-TV New York (31-E, ETV). Microwave: CARS.

■ Pay cable: ch A (Home Cinema, movies, 30 hrs; \$4.95/mo); ch H (HBO, movies, sports; \$8.95/mo); ch I (Wometco Home Theatre, movies, 35 hrs; \$8.95/mo); 2,397 subscribers, available to 3,491 homes.

Origination-automated: ch 8 (time/weather, full time).

Ownership: All-State Cablevision Inc., of which Wometco Communications Inc. (see MSO) owns 80%.

East Hanover. See Morristown.

East Newark. See Carlstadt.

East Orange. See West Orange.

East Rutherford. See Carlstadt.

Eatontown. Futurevision Cable TV Enterprises. Monmouth Shopping Center 07724. (201) 542-7744. Richard Shows, dist mgr; James Grisard, chief tech. Atty: Gagliano, Tucci, Kennedy, Long Branch.

Serves Eatontown, Little Silver, Oceanport, Monmouth Beach, Sea Bright, Shrewsbury bor, Shrewsbury twp, West Long Branch. Monmouth county. Top-100 TV market.

Subscribers: 4,950; homes passed: 11,000; total homes in franchised area: 12,000. Started 2/72. Length 130 mi. Charges: instal 20, \$6.95/mo.

Channel usage: total ch capacity 31; TV chs 17; pay cable 1; automated 2 (1 shared); access 1 shared; other origination programming 1 shared; available unused 12. 12+ ch converters.

TV stations: WCBS-TV New York (2-2, CBS); WPHL-TV Philadelphia (17-3, Ind); WNBC-TV New York (4-4, NBC); WNEW-TV New York (5-5, Ind); WPVI-TV Philadelphia (6-6, ABC); WABC-TV New York (7-7, ABC); WOR-TV New York (9-9, Ind); WNYC-TV New York (31-G, ETV); WPIX New York (11-11, Ind); WNET Newark (13-13, ETV); KYW-TV Philadelphia (3-A, NBC); WLIW Garden City, N.Y. (21-B, ETV); WNYE-TV New York (25-D, ETV); WXTV Paterson (41-E, Ind, Sp); WNJU-TV Linden (47-F, Ind, Sp); WNJT Trenton (52-8, ETV); WTAF-TV Philadelphia (29-10, Ind).

■ Pay cable: ch 5 (HBO, movies, sports, 50 hrs); 2,700 subscribers, available to 10,000 homes; charge \$8/mo.

Origination-automated: ch 12 (message wheel, 140 hrs); ch H (time/weather, full time). Access: ch 12 (public, 12 hrs). Other origination programming: ch 12 (studio live, remote, 28 hrs); ch 12 (Madison Square Garden, 12 hrs). Adv accepted: annual volume 15 to 20,000.

Other services: Two-way capability. Ownership: Storer Broadcasting Co., 100% (see MSO).

Edison twp. Raritan Valley Cablevision Co. 212 Durham Ave., Metuchen 08840. (201) 548-2400.

Serves Edison twp, Highland Park, Metuchen. Middlesex county.

Edgewater. See Fort Lee.

Edgewater Park. See Burlington.

Egg Harbor twp. See Pleasantville.

Elizabeth. CATV of Elizabeth. 333 N. Broad St. 07207. (201) 965-2289. Serves Elizabeth. Union county. Top-100 TV market.

Subscribers: 3,142; homes passed: 19,000; total pop in franchised area: 135,000. Started 2/72. Length 57 mi. Charges: instal \$15; \$6/mo.

Channel usage: total ch capacity 26; TV chs 15; pay cable 1; automated 1; available unused 9. 12+ ch converters. Allband FM.

TV stations: WCBS-TV New York (2-2, CBS); KYW-TV Philadelphia (3-3, NBC); WNBC-TV New York (4-4, NBC); WABC-TV New York (7-7, ABC); WOR-TV New York (9-9, Ind); WNEW-TV New York (5-5, Ind); WCAU-TV Philadelphia (10-10, CBS); WLIW Garden City, N.Y. (21-21, ETV); WPIX New York (11-11, Ind); WNYE-TV New York (25-25, ETV); WNET Newark (13-13, ETV); WNJU-TV Linden (47-47, Ind, Sp); WNYC-TV

New York (31-31, ETV); WXTV Paterson (41-41, Ind, Sp); WNJT Trenton (52-52, ETV).

■ Pay cable: one ch (HBO, movies, sports, special events); 460 subscribers; charge \$8/mo.

Origination-automated: one ch (time/weather).

Ownership: Community Tele-Communications Inc., 80% (see MSO); Barbata Group, 20%.

Englewood. See Fort Lee.

Englewood Cliffs. See Fort Lee.

Essex Fells. See West Orange.

Fairfield. See West Orange.

Fairview. See Fort Lee.

Fiorham Park. See Morristown.

Fort Dix. See McGuire AFB.

Fort Lee. Vision Cable Television Co. Box 348, 2 Horizon Rd. 07024. (201) 886-0900. Gary Cutro, gen mgr; Joseph Calabria, chief tech. Atty: Fleischman & Walsh, Washington.

Serves Fort Lee, Cliffside Park, Edgewater, Englewood, Englewood Cliffs, Fairview, Little Ferry, Palisades Park, Ridgefield, Ridgefield Park. Bergen county. Top-100 TV market.

Subscribers: 15,000; homes passed: 35,000; total homes in franchised area: 70,000. Started 1971. Length 175 mi. Charges: instal \$15; 7.50/mo.

Channel usage: total ch capacity 35; TV chs 17; pay cable 1; automated 5 (1 shared); access 4; other origination programming 1 shared; available unused 8. 12+ ch converters.

TV stations: WCBS-TV New York (2-2, CBS); WNBC-TV New York (4-4, NBC); WNEW-TV New York (5-5, Ind); WABC-TV New York (7-7, ABC); WLIW Garden City, N.Y. (21-8, ETV); WOR-TV New York (9-9, Ind); WPIX New York (11-11, Ind); WEDW Bridgeport, Conn. (49-12, ETV); WNET Newark (13-13, ETV); WPHL-TV Philadelphia (17-B, Ind); WTAF-TV Philadelphia (29-B, Ind); WXTV Paterson (41-E, Ind); WNJU-TV Linden (47-F, Ind, Sp); WSBK-TV Boston (38-G, Ind); WUTV Buffalo, N.Y. (29-G, Ind); WSMW-TV Worcester, Mass. (27-G, Ind); WNYC-TV New York (31-H, ETV); WNJM Montclair (50-I, ETV); WWHT Newark (68-K, Ind); WKBS-TV Burlington (48-N, Ind).

■ Pay cable: ch A (HBO, movies, sports, specials, 90 hrs); 12,500 subscribers, available to 15,000 homes; charge \$9/mo.

Origination-automated: ch C (Reuters news, Madison Square Garden, WYNY [FM] New York; full time); ch D (NYSE, Wall Street report, WRFM [FM] New York; full time); ch J (program guide, weather, NOAA; full time); ch L (horse racing results, N.Y. Islanders & N.J. Nets, WYNY [FM] New York; 14 hrs); ch M (local community news, 20 hrs). Access: ch O (educational); ch P (governmental); ch Q (public); ch R (leased). Other origination: ch M (news, community affairs, live phone-in, 20 hrs). Adv accepted.

Other services: burglar alarm, fire alarm. Two-way capability.

Ownership: Vision Cable Communications Inc., 100% (see MSO).

Franklin. See Sparta.

Franklin twp. See Washington.

Fredon. See Sparta.

Frenchtown. See Sparta.

Garfield. See Wayne.

Glen Gardner. See Washington.

Glen Rock. See Wayne.

Gloucester City. Clearview Cable Co. 520 Monmouth St. 08030. (609) 456-2022. William Ianni, mgr/chief tech. Atty: Smith & Pepper, Washington.

Serves Gloucester City, Brooklawn, Mt. Ephraim. Camden county. Top-100 TV market.

Subscribers: 2,966; total homes in franchised area: 7,500. Charges: instal \$10; \$6/mo. Started 1/75.

Channel usage: total ch capacity 36; TV chs 11; pay cable 1; automated 1.

TV stations: WTAF-TV Philadelphia (29-2, Ind); KYW-TV Philadelphia (3-3, NBC); WNJS Camden (23-4, ETV); WPVI-TV Philadelphia (6-6, ABC); WPHL-TV Philadelphia (17-7, Ind); WKBS-TV Burlington (48-8, Ind); WOR-TV New York (9-9, Ind); WCAU-TV Philadelphia (10-10, CBS); WPIX New York (11-11, Ind); WHYI-TV Wilmington, Del. (12-12, ETV); WLVTV-Allentown, Pa. (39-13, ETV).

■ Pay cable: ch R (Home Box Office, sports, movies, 77 hrs); 1,648 subscribers, available to 7,500 homes; charges \$3/mo.

Origination-automated: ch 5 (time/weather, WWSH [FM] Philadelphia; full time).

New Jersey

Ownership: Basil Communications Inc.

Gloucester twp. See McGuire AFB.

Green Brook. See Bound Brook.

Greenwich. See Easton, Pa.

Hackensack. See Wayne.

Hackettstown. CATV Service Co. 107 W. Valley View Ave. 07840. Norman Lipton, pres.

Serves Hackettstown, Mansfield, Mt. Olive, Warren county. Outside all TV markets.

Subscribers: 3,180; homes passed: 5,220; total pop in franchised area: 31,680. Started 12/68. Length 80 mi.

Channel usage: TV chs 11. Allband FM.

TV stations: WCBS-TV New York (2-2, CBS); KYW-TV Philadelphia (3-3, NBC); WNBC-TV New York (4-4, NBC); WNEW-TV New York (5-5, Ind); WPVI-TV Philadelphia (6-6, ABC); WABC-TV New York (7-7, ABC); WKBS-TV Burlington (48-8, Ind); WOR-TV New York (9-9, Ind); WCAU-TV Philadelphia (10-10, CBS); WPIX New York (11-11, Ind); WTAF-TV Philadelphia (29-12, Ind); WPHL-TV Philadelphia (17-3, 6, Ind); WNJT Trenton (52-3, 10, ETV); WNET Newark (13-13, ETV).

Ownership: CATV Service Co. (see MSO).

Haddon. See Audubon.

Haddon Heights. See Audubon.

Hamburg. See Sparta.

Hammonton. See Vineland.

Hampton. See Washington.

Hardyston. See Sparta.

Harrison. See West Orange.

Harvey Cedars. See Beach Haven.

Hawthorne. See Wayne.

High Bridge bor. See Washington.

Highland Park. See Edison twp.

Hillside. See West Orange.

Hoboken. See North Bergen.

Holiday Lake. Montague Cable Co. Inc. c/o Lynn Sweet, RD

1, Port Jervis, N.Y. 12771. Holds franchise for Holiday Lake, Montague.

Charges: instal \$50; \$7/mo.

Ownership: Salvatore Lopez, pres, 50%; Patrick Cor-dova, sec, 50%.

Holland. See Sparta.

Hopatcong bor. See Dover.

Hopewell. Garden State TV Cable Corp. System is under construction. Cumberland county.

Ownership: Teleprompter Corp.

Irvington. See West Orange.

Island Heights. Clear Television Cable Corp. See Ocean twp.

Jefferson twp. See Dover.

Kearney. See Carlstadt.

Kinnelon. See Wayne.

Lacey twp. See Stafford twp.

Lambertville. CATV Service Co. 46 N. Union St. 08530. (609) 397-6201. Norman Lipton, pres.

Serves Lambertville, Hunterdon county. Top-100 TV market.

Subscribers: 827; homes passed: 1,200; total pop in franchised area: 4,370. Started 2/68. Length 19 mi.

Channel usage: total ch capacity 12; TV chs 12. All-band FM.

TV stations: WCBS-TV New York (2-2, CBS); KYW-TV Philadelphia (3-3, NBC); WNBC-TV New York (4-4, NBC); WNEW-TV New York (5-5, Ind); WPVI-TV Philadelphia (6-6, ABC); WABC-TV New York (7-7, ABC); WKBS-TV Burlington (48-8, Ind); WOR-TV New York (9-9, Ind); WCAU-TV Philadelphia (10-10, CBS); WPIX New York (11-11, Ind); WTAF-TV Philadelphia (29-12, Ind); WPHL-TV Philadelphia (17-13, Ind); WLVT-TV Allentown, Pa. (39-4, ETV); WNET Newark (13-7, ETV); WHYI-TV Wilmington, Del. (12-2, ETV); WNJT Trenton (52-7, ETV).

Ownership: CATV Service Co. (see MSO).

Lavallette. See Seaside Heights.

Lawnside. See Audubon.

Lebanon. See Washington.

Lincoln Park. See Wayne.

Linden. Suburban Cablevision of West Orange. Holds franchise only.

Lindenwold. Clear Television Cable of Lindenwold. 777 Blackwood-Clementon Rd. 08021. (609) 783-0992. Robert Santora, mgr. System holds franchise only.

Serves Lindenwold, Camden county. Top-100 TV market.

Ownership: Clear TV Cable Corp., 90% (see MSO).

Linwood. See Pleasantville.

Little Egg Harbor twp. See Stafford twp.

Little Falls. See Wayne.

Little Ferry. See Fort Lee.

Little Silver. See Eatontown.

Livingston. See West Orange.

Long Beach. See Beach Haven.

Longport. See Ventnor.

Lopatcong. See Easton, Pa.

Lower township. See Wildwood.

Lyndhurst. See Carlstadt.

Magnolia. See Audubon.

Manasquan. See Monmouth county.

Mansfield. See Hackettstown.

Mantoloking. See Brick Town.

Manville. See Bound Brook.

Maple Shade twp. Maple Shade Cable Co. 2 E. Main St. 08052. (609) 779-0771.

Serves Maple Shade twp. Burlington county.

Maplewood. See West Orange.

Margate. See Ventor.

Maywood. See Wayne.

McGuire AFB. Audubon Electronics Ind. 120 West Merchant St., Audubon 08106. Thomas B. Troehler, pres. Atty: Jack Cole, Washington.

Serves McGuire AFB, Fort Dix, Berlin, Clementon, Gloucester twp, Mt. Laurel twp, Pemberton twp, Stratford, Mercer and Camden counties. Top-100 TV market.

Subscribers: 3,600; homes passed: 7,500; total pop in franchised area: 30,000. Started 12/69. Length 85 mi.

Channel usage: TV chs 12; automated 1 shared; other origination programing 1 shared. Allband FM.

TV stations: WCBS-TV New York (2-2, CBS); KYW-TV Philadelphia (3-3, NBC); WPHL-TV Philadelphia (17-4, Ind); WNEW-TV New York (5-5, Ind); WPVI-TV Philadelphia (6-6, ABC); WTAF-TV Philadelphia (29-7, Ind); WOR-TV New York (9-9, Ind); WCAU-TV Philadelphia (10-10, CBS); WPIX New York (11-11, Ind); WHYI-TV Wilmington, Del. (12-12, ETV); WKBS-TV Burlington (48-13, Ind); WNBC-TV New York (4-2, 4, 5, 7, NBC); WABC-TV New York (7-2, 4, 5, 7, ABC); WNET Newark (13-12, ETV); WNJT Trenton (52-8, ETV).

Origination-automated: one ch (time/weather, part time). Other origination: one ch (film, video tape).

Ownership: Irving Kahn.

Metuchen. See Edison twp.

Middle twp. See Avalon.

Middle twp. See Wildwood.

Middlesex. See Bound Brook.

Millford. See Sparta.

Millburn. Suburban Cablevision Inc. of West Orange. 43 Prospect St., East Orange 07017. (201) 672-3033.

Millville. Harron Cable-New Jersey, division of Harron Communications Corp. Box 843 08332. (609) 825-8717. Richard Loran, gen mgr; Ronald Risley, chief tech. Atty: Wodlinger & Kell, Millville.

Serves Millville, Cumberland county. Outside all TV markets.

Subscribers: 6,050; homes passed: 7,200; total homes in franchised area: 8,000. Started 1/67. Length 85 mi. Charges: instal \$15; \$6.50/mo.

Channel usage: total ch capacity 12; TV chs 10; automated 2 (1 shared); other origination programing 1 shared.

TV stations: KYW-TV Philadelphia (3-2, NBC); WNEW-TV New York (5-5, Ind, cc); WPVI-TV Philadelphia (6-6, ABC); WPHL-TV Philadelphia (17-7, Ind); WKBS-TV Burlington (48-8, Ind); WOR-TV New York

(9-9, Ind, cc); WCAU-TV Philadelphia (10-10, CBS); WPIX New York (11-11, Ind, cc); WNJS Camden (23-12, ETV); WTAF-TV Philadelphia (29-13, Ind). Microwave: Garden State Microwave.

■ Pay cable: ch 3 (PRISM, sports, movies, special events, 45 hrs).

Origination-automated: ch 2 (time/weather, WUSL[FM] Philadelphia, 158 hrs); ch 4 (cards, WCAU-FM Philadelphia, 133 hrs). Other origination: ch 4 (video tape, 4 hrs).

Ownership: Harron Communications Corp., 100% (see MSO).

Mine Hill. See Dover.

Monmouth Beach. See Eatontown.

Monmouth county. Monmouth Cablevision Associates. Box 242, 2605 Highway 35, Manasquan 08736.

Serves Monmouth county, Avon-By-The-Sea, Belmar, South Belmar, Bradley Beach, Brielle, Manasquan, Neptune City, Neptune twp, Sea Girl, Spring Lake, Spring Lake Heights, Wall twp; all in Monmouth county.

Montague. See Holiday Lake.

Montclair. Suburban Cablevision of West Orange. 43 Prospect St., East Orange 07017. (201) 672-3033.

Moorestown. Audubon Electronics Inc. Holds franchise.

Morris twp. See Morristown.

Morris Plains. See Morristown.

Morristown. Morris Cablevision. 171 Ridgedale Ave. Box 2009R 07960. Atty: Stephen B. Wiley, New York.

Serves Morristown, Chatham, Dennville twp, E. Hanover twp, Randolph, Florham Park, Morris twp, Morris Plains, Morris county. Top-100 TV market.

Subscribers: 7,431; homes passed: 19,644; total pop in franchised area: 82,015. Started 1972. Length 246 mi.

Channel usage: total ch capacity 12; TV chs 11; pay cable 1 shared; automated 1 shared; access 1 shared; other origination programing 1 shared.

TV stations: WCBS-TV New York (2-2, CBS); WPHL-TV Philadelphia (17-3, Ind); WNBC-TV New York (4-4, NBC); WNEW-TV New York (5-5, Ind); WABC-TV New York (7-7, ABC); WOR-TV New York (9-9, Ind); KYW-TV Philadelphia (3-8, NBC); WPIX New York (11-11, Ind); WTAF-TV Philadelphia (29-12, Ind); WNET Newark (13-13, ETV); WNJU-TV Linden (47-10, Ind, Sp). ■ Pay cable: one ch (Home Box Office); 5,100 subscribers; charge \$8/mo.

Origination-automated: one ch (message wheel, part time). Other origination: one ch (live, video-tape, part time).

Ownership: Morris Cablevision, Richard Herzberg, pres.

Mountain Lakes. See Dover.

Mount Arlington. See Dover.

Mount Ephraim. See Gloucester City.

Mount Laurel twp. See McGuire AFB.

Mount Olive. CATV Service Co. See Hackettstown.

Mount Olive. Sammons Cable TV Inc. See Dover.

Neptune City. See Monmouth county.

Neptune twp. See Monmouth county.

Netcong. See Dover.

New Hope. CATV Service Co. Under construction.

New Millford. See Bergenfield.

New Shrewsbury. See Ocean township.

Newton. See Sparta.

North Arlington. See Carlstadt.

North Bergen. North Bergen Cable T.V. and Cablevision of Hoboken. 1310 Hudson St., Hoboken 07030. (201) 869-0700. Chuck Romane, gen mgr. Atty: Fleischman & Walsh, Washington.

Serves North Bergen, Hoboken, Hudson county. Top-100 TV market.

Subscribers: 5,200; homes passed: 28,000; total homes in franchised area: 28,000. Started 10/71. Length 60 mi. Charges: instal \$15; \$8/mo. Franchise fee 6%.

Channel usage: total ch capacity 21; TV chs 16; pay cable 1; automated 3; access 1; other origination programing.

TV stations: WCBS-TV New York (2-2, CBS); WNBC-TV New York (4-4, NBC); WNEW-TV New York (5-5, Ind); WABC-TV New York (7-7, ABC); WNJU-TV Linden (47-8, Ind, Sp); WOR-TV New York (9-9, Ind); WXTV Paterson (41-10, Ind, Sp); WPIX New York (11-11, Ind); WNYC-TV New York (31-12, ETV); WNET Newark (13-13, ETV); WNJM Montclair (50-15, ETV);

WLIW Garden City, N.Y. (21-3, ETV); WNYE-TV New York (25-17, ETV); WWHT Newark, N.J. (68-18, Ind); WTAJ-TV Philadelphia (29-21, Ind); WPHL-TV Philadelphia (17-22, Ind).

■ Pay cable: ch 19 (HBO, movies, sports, special events); 3,250 subscribers, available to total system homes; charge \$8/mo.

Origination-automated: ch 6 (time/weather, WPAT-FM Paterson, full time); ch 14 (community bulletin board, full time); ch 20 (Madison Square Garden Sports, 15 hrs). Access: ch 16 (public access). Other origination: one ch (CATV network, 12 hrs).

Ownership: AmVideo Corp., 80% (see MSO).

North Caldwell. See Wayne.

Northfield. See Vineland.

North Plainfield. See Plainfield.

North Wildwood. See Wildwood.

Nutley. See Wayne.

Oakland. See Wayne.

Oaklyn. See Audubon.

Ocean City. South Jersey TV Cable Co. 1607 Haven Ave. 08226. (609) 399-7100. William E. Hepp, mgr; Edmund Shaman, Jr., chief tech.

Serves Ocean City. Ocean county. Outside all TV markets.

Subscribers: 9,817; homes passed: 14,168; total homes in franchised area: 14,070. Started 5/64. Length 76 mi. Charges: instal \$15; \$5/mo. Franchise fee 2%.

Channel usage: total ch capacity 12; TV chs 10; pay cable 1; automated 1 shared; access 1 shared; other origination programming 1 shared. Total radio stations: 17 FM, 14 AM.

TV stations: KYW-TV Philadelphia (3-3, NBC, p); WCAU-TV Philadelphia (10-5, CBS, p); WPVI-TV Philadelphia (6-6, ABC, p); WPHL-TV Philadelphia (17-7, Ind); WKBS-TV Burlington (48-8, Ind); WTAF-TV Philadelphia (29-13, Ind); WNEW-TV New York (5-5, Ind, p); WOR-TV New York (9-9, Ind, p); WPIX New York (11-11, Ind, p); WNJS Camden (23-12, ETV); WCBS-TV New York (2-3, CBS, p); WCMC-TV Wildwood (40-4, NBC). Occasional carriage of WNBC-TV New York (NBC), WABC-TV New York (ABC), WBOC-TV Salisbury, Md. (CBS/ABC/NBC), WHYY-TV Wilmington, Del. (ETV).

■ Pay cable: one ch (Home Box Office).

Origination-automated: ch 2 (time/weather, WFPG-FM Atlantic City, 150 hrs). Access: ch 2 (educ. 2 hrs). Other origination: one ch (studio, video-tape: 2 hrs). Adv accepted; annual volume \$12,000.

Ownership: Teleprompter Corp. (see MSO).

Ocean Gate. See Berkeley.

Oceanport. See Eatontown.

Ocean twp. Telco Cablevision of the Township of Ocean Inc. Box 2194 Ocean 07712. (201) 493-3800. Peggy Watt, mgr.

Serves Ocean twp. Monmouth county. Outside all TV markets.

Subscribers: 2,035; total pop in franchised area: 19,000. Started 3/78. Charges: instal 9.95; \$6.95/mo.

Channel usage: total ch capacity 31.

Ownership: Ultracom Inc., 80% (see MSO); John Beekman, 10%; Rudy Tellez, 8%; Robert I. Ansell, 2%.

Ocean twp. See Stafford twp.

Ogdensburg. See Sparta.

Orange. See West Orange.

Oxford. See Washington.

Palisades Park. See Fort Lee.

Palmyra. Riverfront Cablevision Corp. 1809 Taylors Lane, Cinnaminson 08077. Holds franchise.

Paramus. See Wayne.

Parsippany. See Dover.

Pemberton twp. See McGuire AFB.

Pennsauken. See Audubon.

Pennsville twp. See Salem City.

Pequannock. See Wayne.

Phillipsburg. See Easton, Pa.

Pine Beach. See Berkeley.

Pliscataway twp. See Bound Brook.

Plainfield. Plainfield Cablevision Inc. Box 1069 07061. (201) 561-2288. Charles Malone, mgr. Atty: Cohn & Marks, Washington.

Serves Plainfield, North Plainfield, South Plainfield, Union county. Top-100 TV market.

Subscribers: 6,890; homes passed: 26,100; total

homes in franchised area: 26,100. Started 3/72. Length 200 mi. Charges: instal \$27; \$8.75/mo.

Channel usage: total ch capacity 27; TV chs 18; pay cable 3; automated 1; other origination programming 1; available unused 4. 12+ ch converters. Allband FM.

TV stations: WCBS-TV New York (2-2, CBS); KYW-TV Philadelphia (3-3, NBC); WNBC-TV New York (4-4, NBC); WNEW-TV New York (5-5, Ind); WPVI-TV Philadelphia (6-6, ABC); WABC-TV New York (7-7, ABC); WOR-TV New York (9-9, Ind); WCAU-TV Philadelphia (10-10, CBS); WPIX New York (11-11, Ind); WNET Newark (13-13, ETV); WPHL-TV Philadelphia (17-8, Ind); WNYE-TV New York (25-12, ETV); WTAF-TV Philadelphia (29-C, Ind); WNYC-TV New York (31-8, ETV); WXTV Patterson (41-12, Ind, Sp); WNJU-TV Linden (47-D, Ind, Sp); WKBS-TV Burlington (48-E, Ind); WNJT Trenton (52-F, ETV); WWHT Newark (68-I, Ind).

■ Pay cable: ch A (Home Cinema, movies, 30 hrs, \$4.95/mo); ch J (Wometco Home Theatre, movies, 35 hrs, \$8.95/mo); ch K (HBO, movies, \$8.95/mo); 4,816 subscribers, available to 6,890 homes.

Origination-automated: ch H (time/weather, full time). Other origination: ch G (studio, 45 hrs).

Ownership: All-State Cablevision Inc., which is 80% owned by Wometco Communications Inc. (see MSO).

Pleasantville. Sammons Communications of New Jersey Inc. 901 N. Main St. 08232. (609) 641-6700. Peter H. Lucchin, mgr; James Hagelgans, chief tech.

Serves Pleasantville, Absecon, Linwood, Somers Point, Egg Harbor twp. Atlantic county. Outside all TV markets.

Subscribers: 15,696; homes passed: 17,465; total homes in franchised area: 18,000. Started 4/66. Length 210 mi. Charges: instal none; \$5.50/mo.

Channel usage: total ch capacity 12; TV chs 11; pay cable 1; automated 1 shared; access 1 shared. Allband FM.

TV stations: WOR-TV New York (9-2, Ind, cc); KYW-TV Philadelphia (3-3, NBC); WPIX New York (11-4, Ind, cc); WNEW-TV New York (5-5, Ind, cc); WPVI-TV Philadelphia (6-6, ABC); WPHL-TV Philadelphia (17-7, Ind); WCMC-TV Wildwood (40-8, NBC); WKBS-TV Burlington (48-9, Ind); WCAU-TV Philadelphia (10-10, CBS); WTAF-TV Philadelphia (29-11, Ind); WNJS Camden (23-12, ETV). Microwave: Garden State Microwave.

■ Pay cable: ch H (PRISM, movies, sports, 49 hrs); 3,238 subscribers, available to 17,403 homes. charge \$9.95/mo.

Origination-automated: ch 13 (time/weather, part time). Access: ch 13 (public, part time).

Ownership: Sammons Communications Inc. (see MSO).

Pohatcong. See Easton, Pa.

Pohatcong twp. See Nazareth boro, Pa.

Point Pleasant Beach. See Brick Town.

Point Pleasant bor. See Brick Town.

Pompton Lakes. See Wayne.

Randolph twp. See Morristown.

Raritan. See Bound Brook.

Ridgefield. See Fort Lee.

Ridgefield Park. See Fort Lee.

Ridgewood. Cablevision of New Jersey (Bergenfield). Holds franchise only.

Ridgewood. See Wayne.

Ringwood. See Wayne.

Riverdale. See Wayne.

River Edge. See Wayne.

Riverside twp. Riverfront Cablevision Inc. 1809 Taylors Lane, Cinnaminson 08077. (609) 829-8500. Holds franchise.

Rochaway bor. Telecommunications Inc., See Dover.

Rockaway township. Telecommunications Inc. See Dover.

Roseland. See West Orange.

Roselle. See West Orange.

Roselle Park. See West Orange.

Roxbury. Telecommunications Inc. See Dover.

Runnemede. See Audubon.

Salem. Tri-County Cable Television Co. Box 223 08079. Timothy C. Buck, mgr-chief tech. Atty: Pierson, Bail & Dowd, Washington.

Serves Salem city, Pennsville twp. Salem county. Outside all TV markets.

Subscribers: 1,850; homes passed: 6,000; total homes in franchised area: 6,200. Started 2/68. Length 119 mi. Charges: instal \$15.75; \$5.45/mo.

Channel usage: total ch capacity 24; TV chs 11; automated 5; other origination programming 2 shared; available unused 8. 12+ ch converters. Allband FM. Total radio stations: 4 FM.

TV stations: KYW-TV Philadelphia (3-A2, NBC); WPVI-TV Philadelphia (6-A4, ABC); WPHL-TV Philadelphia (17-A7, Ind); WKBS-TV Burlington (48-A8, Ind); WTAF-TV Philadelphia (29-A9, Ind); WNJS Camden (23-B9, ETV); WCAU-TV Philadelphia (10-A11, CBS); WHYY-TV Wilmington, Del. (12-A13, ETV); WMAR-TV Baltimore (2-B2, CBS); WBAL-TV Baltimore (11-B11, NBC); WJZ-TV Baltimore (13-B13, ABC).

Origination-automated: two chs (time/weather, tide clock, both full time); two chs shared (news drum, 133 hrs). Other origination: two chs (35 hrs).

Ownership: American Television & Communications Corp., 100% (see MSO).

Sea Bright. See Eatontown.

Sea Girl. See Monmouth county.

Sea Isle City. See Avalon.

Seaside Heights. National Video Systems Inc. Box 33X 08751. (201) 830-1100. Frank S. Scarpa, pres.

Serves Seaside Heights, Lavallette, Seaside Park. Ocean county. Outside all TV markets.

Subscribers: 3,500; homes passed: 7,765; total pop in franchised area: 4,189. Started 1971. Length 43 mi.

Channel usage: TV chs 15; automated 1. Allband FM.

TV stations: WCBS-TV New York (2-na, CBS); KYW-TV Philadelphia (3-na, NBC); WKBS-TV Burlington (48-na, Ind); WNBC-TV New York (4-na, NBC); WNEW-TV New York (5-na, Ind); WPVI-TV Philadelphia (6-na, ABC); WTAF-TV Philadelphia (29-na, Ind); WABC-TV New York (7-na, ABC); WOR-TV New York (9-na, Ind); WCAU-TV Philadelphia (10-na, CBS); WPIX New York (11-na, Ind); WPHL-TV Philadelphia (17-na, Ind); WHYY-TV Wilmington, Del. (12-na, ETV); WNJT Trenton (52-na, ETV); WNET Newark (13-na, ETV).

Origination-automated: one ch (time/weather).

Ownership: Frank Scarpa, pres, 33%; John Scarpa, sec-treas, 33%; Carman Freda, VP, 33%.

Seaside Park. See Seaside Heights.

Secaucus. Suburban Cablevision Inc. Holds franchise.

Ship Bottom. See Beach Haven.

Shrewsbury bor. See Eatontown.

Shrewsbury twp. See Eatontown.

Somers Point. See Pleasantville.

Somerville. See Bound Brook.

South Belmar. See Monmouth county.

South Bound Brook. See Bound Brook.

South Plainfield bor. See Plainfield.

South Toms River. See Berkeley.

Sparta. Garden State CATV Inc. Main & Pine Sts, Mahanoy City, Pa. 17948. Clifford Paul, mgr.

Serves Sparta, Sussex, Newton, Ogdensburg, Andover, Alexandria, Hampton, Lafayette, Holland, Byram, Franklin, Hamburg, Wantage, Stillwater, Fredon, Frenchtown, Milford, Hardyston, Vernon. Sussex county. Outside all TV markets.

Subscribers: 11,500; homes passed: 17,000; total pop in franchised area: 125,802. Started 12/63. Length 306 mi. Charges: \$6.25/mo.

Channel usage: total ch capacity 12; TV chs 12 (2 shared); automated 2 shared; other origination programming 1 shared. Allband FM.

TV stations: WCBS-TV New York (2-2, CBS); KYW-TV Philadelphia (3-3, NBC); WNBC-TV New York (4-4, NBC); WNEW-TV New York (5-5, Ind); WPVI-TV Philadelphia (6-6, ABC); WABC-TV New York (7-7, ABC); WPHL-TV Philadelphia (17-8, Ind); WOR-TV New York (9-9, Ind); WCAU-TV Philadelphia (10-10, CBS); WPIX New York (11-11, Ind); WKBS-TV Burlington (48-12, Ind); WNET Newark (13-13, ETV); WTAF-TV Philadelphia (29-na, Ind).

Origination-automated: two chs (time/weather). Other origination: one ch (5 hrs).

Ownership: Service Electric Cable TV Inc. (see MSO).

Springfield. See West Orange.

Spring Lake. See Monmouth county.

Spring Lake Heights. See Monmouth county.

Stafford twp. Cable Haven TV Inc. Box 395, Manahawkin 08050. (609) 597-3421. Paul D. Deckman Jr., gen mgr. Atty: Pittman, Lovett, Ford & Hennessey, Washington.

New Jersey

Serves Stafford twp, Barnegat twp, Eagleswood twp, Lacey twp, Little Egg Harbor twp, Ocean twp, Tuckerton. Ocean county. Smaller TV market.

Subscribers: 6,000; homes passed: 10,500; total homes in franchised area: 11,500. Started 5/65. Length 165 mi. Charges: instal \$15.75; \$8.25/mo.

Channel usage: total ch capacity 35; TV chs 15; pay cable 1; automated 1 shared; access 1; other origination programming 2 (1 shared); available unused 16. 12+ channel converters. Allband FM.

TV stations: WPHL-TV Philadelphia (17-2, Ind); KYW-TV Philadelphia (3-3, NBC); WNBC-TV New York (4-4, NBC); WNEW-TV New York (5-5, Ind); WPVI-TV Philadelphia (6-6, ABC); WABC-TV New York (7-7, ABC); WOR-TV New York (9-9, Ind); WCAU-TV Philadelphia (10-10, CBS); WPIX New York (11-11, Ind); WHYY-TV Wilmington, Del. (12-12, ETV); WNET Newark (13-13, ETV); WCBS-TV New York (2-A, CBS); WJWS Camden (23-D, ETV); WTAJ-TV Philadelphia (29-E, Ind); WKBS-TV Burlington (48-F, Ind).

■ Pay cable: ch H (HBO, movies, sports, special events, 80+ hrs); 8/mo.

Origination—automated: ch 8 (message wheel). Access: ch C (govt, educ). Other origination: ch 8 (studio); ch B (Christian Broadcasting Network). Adv accepted.

Two-way capability.

Ownership: Cable Haven TV Inc., 100% (see MSO).

Stanhope. See Dover.

Stewartville. See Easton, Pa.

Stillwater. See Sparta.

Stone Harbor. See Avalon.

Strathmere. See Avalon.

Stratford. See McGuire AFB.

Summit. See West Orange.

Surf City. See Beach Haven.

Sussex. See Sparta.

Teaneck. See Wayne.

Totowa. See Wayne.

Troy Hills. See Dover.

Tuckerton bor. See Stafford twp.

Union. See West Orange.

Union City. Cable TV Systems Inc. 538 Landis Ave., Vineland 08630. System holds franchise.

Upper twp. See Avalon.

Ventnor. South Jersey TV Cable. 6820 Ventnor Ave. 08406. (609) 822-1173. William Hepp, mgr; Edmund Shaman, chief tech.

Serves Ventnor, Margate, Longport. Atlantic county. Outside all TV markets.

Subscribers: 11,093; homes passed: 14,034; total homes in franchised area: 14,034. Started 7/52. Length 76.4 mi. Charges: instal \$15; \$4.50/mo. Franchise fee 3-5% depending on amt of gross.

Channel usage: total ch capacity 12; TV chs 12 (1 shared); pay cable 1 shared; automated 1 shared; access 1 shared; other origination programming 1 shared. Total radio stations 17 FM.

TV stations: KYW-TV Philadelphia (3-3, NBC, p); WCAU-TV Philadelphia (10-5, CBS, p); WPVI-TV Philadelphia (6-6, ABC, p); WPHL-TV Philadelphia (17-7, Ind); WKBS-TV Burlington (48-8, Ind); WTAJ-TV Philadelphia (29-13, Ind); WNEW-TV New York (5-5, Ind, p); WOR-TV New York (9-9, Ind, p); WPIX New York (11-11, Ind, p); WJWS Camden (12-12, ETV); WCBS-TV New York (2-3, CBS, p); WCMC-TV Wildwood (40-4, NBC). Occasional carriage of WNBC-TV New York (NBC); WABC-TV New York (ABC); WBOC-TV Salisbury, Md. (CBS/ABC/NBC); WHYY-TV Wilmington, Del. (ETV).

■ Pay cable: one ch (Home Box Office).

Origination—automated: ch 2 (time/weather, WFPG-FM Atlantic City, 150 hrs). Access: ch 2 (educ, 2 hrs). Other origination: one ch (studio, video tape; 16 hrs). Adv accepted; annual volume \$12,000.

Ownership: Teleprompter Corp. (see MSO).

Vernon. See Sparta.

Verona. See West Orange.

Victory Gardens. See Dover.

Vineland. Garden State TV Cable Corp. 19 North East Ave. 08360. (609) 692-2100. Peter Berkowitz, mgr; John Cuneo, chief tech.

Serves Vineland, Bridgeton, Northfield, Hammonton, Cumberland and Atlantic counties. Smaller TV market.

Subscribers: 13,146; homes passed: 23,788; total homes in franchised area: 27,771. Length 291.6 mi. Charges: instal \$10; \$5/mo.

Channel usage: total ch capacity 12; TV chs 11 (1 shared); pay cable 1 shared; automated 1 shared; access 1 shared; other origination programming 1 shared. Allband FM.

TV stations: WCAU-TV Philadelphia (10-10, CBS); WPVI-TV Philadelphia (6-6, ABC); WPHL-TV Philadelphia (17-2, Ind); WKBS-TV Burlington (48-8, Ind); WTAJ-TV Philadelphia (29-4, Ind); WHYY-TV Wilmington, Del. (12-12, ETV); WOR-TV New York (9-9, Ind, p); WNEW-TV New York (5-5, Ind, p); WPIX New York (11-11, Ind, p); WNJU-TV Linden (47-13, Ind, p); KYW-TV Philadelphia (3-3, NBC); WCBS-TV New York (2-13, CBS, p).

■ Pay cable: ch 8 (Home Box Office; movies, sports, 20% special programming; 70 hrs); available to all subscribers; \$7.95/mo.

Origination—automated: ch 7 (158 hrs). Access: ch 7 (public, 2 hrs). Other origination: ch 7 (video tape, 8 hrs).

Ownership: Teleprompter Corp. (see MSO).

Wall twp. See Monmouth county.

Wanaque. See Wayne.

Wantage. See Sparta.

Warren Glen. See Easton, Pa.

Warren twp. See Bound Brook.

Washington. Washington Cable Co. 100 E. Washington Ave. 07882. George Sisko Jr., gen mgr.

Serves Washington twp, Lebanon twp, Hampton, Glen Gardiner, High Bridge bor, Franklin twp, Belvedere, Oxford, White twp, Warren and Hunterdon counties. Outside all TV markets.

Subscribers: 5,600; homes passed: 8,518; total pop in franchised area: 24,483. Started 8/65. Length 120 mi.

Channel usage: total ch capacity 20; TV chs 12; pay cable 2. Allband FM.

TV stations: WCBS-TV New York (2-2, CBS); KYW-TV Philadelphia (3-3, NBC); WNBC-TV New York (4-4, NBC); WNEW-TV New York (5-5, Ind); WPVI-TV Philadelphia (6-6, ABC); WABC-TV New York (7-7, ABC); WFMZ-TV Allentown, Pa. (69-8, Ind); WOR-TV New York (9-9, Ind); WCAU-TV Philadelphia (10-10, CBS); WPIX New York (11-11, Ind); WPHL-TV Philadelphia (17-12, Ind); WTAJ-TV Philadelphia (29-12, Ind); WNJT Trenton (52-13, ETV).

■ Pay cable: ch G (HBO and Modern Talking Pictures, movies); ch H (Christian Broadcasting Network and Madison Square Garden); 1,000 subscribers, available to 5,600 homes; charge \$8.30/mo.

Two-way capability.

Ownership: George H. Bright, pres, 95%; George Sisko Jr., sec-treas, 5%.

Washington twp. CATV Service Co. 107 W. Valley View Ave., Hackettstown 07840. Norman Lipton, pres. Serves Washington twp, Morris county. Outside all TV market.

Subscribers: 77; homes passed: 250; total pop in franchised area: 7,500. Started 6/71. Length 2 mi.

Channel usage: total ch capacity 12; TV chs 12. Allband FM.

TV stations: WCBS-TV New York (2-2, CBS); KYW-TV Philadelphia (3-3, NBC); WNBC-TV New York (4-4, NBC); WNEW-TV New York (5-5, Ind); WPVI-TV Philadelphia (6-6, ABC); WABC-TV New York (7-7, ABC); WKBS-TV Burlington (48-8, Ind); WOR-TV New York (9-9, Ind); WCAU-TV Philadelphia (10-10, CBS); WPIX New York (11-11, Ind); WTAJ-TV Philadelphia (29-12, Ind); WPHL-TV Philadelphia (17-3, 6, Ind); WNET Newark (13-13, ETV); WNJT Trenton (52-3, 10, ETV).

Ownership: CATV Service Co. (see MSO).

Wayne. UA-Columbia Cablevision of New Jersey. 7 Fir Court, Oakland, New Jersey 07436. (201) 337-1550. Henry A. Magers, gen mgr; Alan Hahn, dir engr.

Serves Wayne, Bogota, Bloomingdale, Butler, Clifton, Garfield, Glen Rock, Hackensack, Maywood, River Edge, Totowa, Paramus, Ringwood, Nutley, Pequannok, North Haledon, Teaneck, Pompton Lakes, Oakland, Ridgewood, Wanaque, West Paterson, Cedar Grove, North Caldwell, Little Falls, Kinnelon, Riverdale, Lincoln Park, Hawthorne, Passaic, Bergen, Morris, and Essex counties. Top-100 TV market.

Subscribers: 52,822; homes passed: 160,172. Started 1967. Length 1,400 mi. Charges: instal \$25; \$8/\$8.25/mo.

Channel usage: total ch capacity 35; TV chs 17; pay cable 2 (1 shared); automated 12 (1 shared); access 4; other origination programming 1. 12+ ch converters. Total radio stations: 24 FM.

TV stations: WCBS-TV New York (2-2, CBS); WNBC-TV New York (4-4, NBC); WNEW-TV New York (5-5, Ind); WABC-TV New York (7-7, ABC); WNJM Montclair (50-8, ETV); WOR-TV New York (9-9, Ind); WWHT Newark (68-10, Ind); WPIX New York (11-11, Ind); WNYC-TV New York (31-1, ETV); WNET Newark (13-

13, ETV); WPHL-TV Philadelphia (17-C, Ind); WNYE-TV New York (25-D, ETV); WTAJ-TV Philadelphia (29-E, ETV); WLIW Garden City, N.Y. (21-F, ETV); WXTV Paterson (41-G, Ind, Sp); WNJU-TV Linden (47-I, Ind, Sp); WKBS-TV Burlington (48-L, Ind).

■ Pay cable: ch H, A, (HBO, movies, sports, special events); 42,633 subscribers, available to 160,172 homes; charge \$8/mo.

Origination—automated: ch 6 (NY and American stock exchange, full time); ch B (TV program guide/movie highlights, full time); ch J (pro sports score board, full time); ch K (off track betting, full time); ch H (news, weather, finance, sports, lottery; full time); ch M (consumer shopping guide, full time); ch N (The Trading Post [classified advertising], full time); ch O (lively arts guide, full time); ch P (library and school news, full time); ch Q (community bulletin board, full time); ch R (municipal government, full time); ch S (local sports, full time). Access: ch T (leased); ch U (government, 32 hrs); ch V (public); ch W (educational, 5 hrs). Other origination: ch 3 (community, local origination, 60 hrs). Adv accepted.

Ownership: UA-Columbia Cablevision Inc. (see MSO).

West Caldwell. See West Orange.

West Cape May. See Wildwood.

Westfield. Suburban Cablevision Inc. (see MSO). Holds franchise only.

Westhampton. See Willingboro.

West Long Branch. See Eatontown.

West Orange. Suburban Cablevision. 43 Prospect St., East Orange 07017. (201) 672-3033. Gilbert A. Allard, pres; Robert Bilodeau, VP engrg. Atty: Greenwood, Weiss & Shain, East Orange.

Serves West Orange, Belleville, Bloomfield, Caldwell, Essex Fells, Fairfield, Harrison, Hillside, Irvington, Livingston, Maplewood, Orange, Roseland, Roselle, Roselle Park, Springfield, Summit, Verona, West Caldwell, Union, Essex, Union and Hudson counties. Top-100 TV market.

Subscribers: 56,095; homes passed: 142,730; total homes in franchised area: 305,000. Started 8/75. Length 1,038 mi. Charges: instal \$15; \$8/mo.

Channel usage: total ch capacity 36; TV chs 16; pay cable 1; automated 6; access 4; other origination 1; available unused 8. 12+ ch converters. Allband FM.

TV stations: WCBS-TV New York (2-2, CBS); WNBC-TV New York (4-4, NBC); WNEW-TV New York (5-6, Ind); WABC-TV New York (7-7, ABC); WOR-TV New York (9-9, Ind); WPIX New York (11-11, Ind); WNET Newark (13-13, ETV); WNYC-TV New York (31-H, ETV); WNJU-TV Linden (47-L, Ind, Sp); WLIW Garden City, N.Y. (21-D, ETV); WNYE-TV New York (25-F, ETV); WPHL-TV Philadelphia (17-B, Ind); WTAJ-TV Philadelphia (29-G, Ind); WNJM Montclair (50-M, ETV); WXTV Paterson (41-J, Ind, Sp); WWHT Newark (68-N, Ind).

■ Pay cable: one ch (HBO, movies, specials, sports, 50 hrs); 50,000 subscribers, available to 56,000 homes; charge \$8/mo.

Origination—automated: ch T/W (time/weather); ch F/S (financial/sports); ch T (Reuters, horse racing results); ch BB (bulletin board); ch CG (cable guide); ch PV (pay TV preview). Access: ch C (leased classified advertising); ch ED-1 (educational); ch MUN-1 (government); ch PA-1 (public). Other origination: ch TV3 (studio-fixed & mobile, 35 hrs).

Other services: two-way capability.

Ownership: Maclean-Hunter Cable TV Ltd., 75% (see Canadian MSO); R. Bilodeau, 9.5%; M. Kleinhandler, 9.5%.

West Paterson. See Wayne.

Westville. Gloucester County Cable TV Inc. 304 S. Broad St., Woodbury 08096. (609) 853-0700. Holds franchise.

West Wildwood. See Wildwood.

Wharton. See Dover.

White twp. See Washington.

Wildwood. South Jersey TV Cable Co. 4100 New Jersey Ave. 08260. (609) 522-0103. Jerry Stabler, gen mgr; Earl Roberts, chief tech.

Serves Wildwood, North Wildwood, West Wildwood, Wildwood Crest, Cape May, W. Cape May, Cape May Point, Lower and Middle twps. Cape May county. Smaller TV market.

Subscribers: 18,000 winter, 30,000 summer; homes passed: 32,000; total homes in franchised area: 37,000. Started 6/64. Length 276 mi. Charges: instal \$10-15; \$5/mo. Franchise fee 2%.

Channel usage: total ch capacity 12; TV chs 11; pay cable 1 shared; automated 1. Total radio stations: 16 FM.

TV stations: KYW-TV Philadelphia (3-3, NBC, p); WPVI-TV Philadelphia (6-6, ABC, p); WCAU-TV Philadelphia (10-10, CBS, p); WPHL-TV Philadelphia (17-7,

Ind); WTAF-TV Philadelphia (29-13, Ind); WKBS-TV Burlington (48-8, Ind.); WNEW-TV New York (5-5, Ind, p); WOR-TV New York (9-9, Ind, p); WPIX New York (11-11, Ind, p); WNJS Camden (23-12, ETV); WCMC-TV Wildwood (40-4, NBC).

■ Pay cable: one ch (HBO, movies, sports); charge \$7.95/mo.

Origination—automated: ch 2 (time/weather, video tape, full time). Adv accepted, annual volume \$20,000. Ownership: Teleprompter Corp. (see MSO).

Wildwood Crest. See Wildwood.

Willingboro. See Burlington.

Woodbury. Gloucester County Cable Assoc. 304 S. Broad St. 08096. (609) 853-0700. Abraham L. Kreloff, gen mgr; Robert A. Powell, chief tech. Atty: Granite & Granite, West Deptford.

Serves Woodbury, Woodbury Heights, Deptford, Westville, Glassboro, Clayton. Gloucester county. Top-100 TV market.

Subscribers: 3,600; homes passed: 6,902. Started 10/78. Length 86.3 mi. Charges: instal \$7.88; \$6.50/mo.

TV stations: WTAF-TV Philadelphia (29-na, Ind); WCAU-TV Philadelphia (10-na, CBS); KYW-TV Philadelphia (3-na, NBC); WPIX New York (11-na, Ind); WNJS Camden (23-na, ETV); WHYY-TV Wilmington (12-na, ETV); WPVI-TV Philadelphia (6-na, ABC); WLVT-TV Allentown, Pa. (39-na, ETV); WPHL-TV Philadelphia (17-na, Ind); WKBS-TV Burlington (48-na, Ind); WOR-TV New York (9-na, Ind).

■ Pay cable: ch 5D (Prism, movies, sports, 46 hrs); ch 9H (HBO, movies, shows, sports, 44 hrs); 3,213 subscribers, available to 3,600 homes; charge \$9.95/mo (Prism), \$8/mo (HBO).

Origination—automated: ch 12K (time, Reuters national news, WWSH [FM] Philadelphia; full time); ch M (stock and sports tickers, WWSH [FM] Philadelphia; full time); ch O (program listings, bulletin board, full time). Access: ch F (educational); ch L (government); ch Q (public). Adv accepted: annual volume 200,000.

Ownership: Gloucester County Cable Television Inc.

Woodlyne. See Audubon.

New Mexico

Alamogordo. TV Cable of Space City Inc. Drawer 578 88310. (505) 437-3101. William L. Mason, gen mgr; Philip Sims, chief tech. Atty: Cole, Zylstra & Rawid, Washington.

Serves Alamogordo, Holloman AFB and other portions of Otero county. Outside all TV markets.

Subscribers: 7,500; homes passed: 9,200; total homes in franchised area: 9,200. Started: 6/67. Length 143 mi. Charges: instal \$20; 6.75/mo. Franchise fee 3%.

Channel usage: total ch capacity 26; TV chs 16; pay cable 1; automated 1; other origination programing 2 shared; available unused 8. Total radio stations: 9 FM, 9 AM, 1 weather.

TV stations: KGGM-TV Albuquerque (13-2, CBS, p); KOAT-TV Albuquerque (7-3, ABC, p); KOB-TV Albuquerque (4-4, NBC, P); KRWG-TV Las Cruces (22-5, ETV, cc); KTLA Los Angeles (5-6, Ind, cc); KDBC-TV El Paso (4-7, CBS, cc); KHJ-TV Los Angeles (9-8, Ind, cc); KTSM-TV El Paso (9-9, NBC, p); XEPM-TV Ciudad Juarez, Mexico (2-9, Ind, satellite); KBIM-TV Roswell (10-10, CBS, p); KTTV Los Angeles (11-11, Ind, cc); KTVU Oakland, Calif. (2-11, Ind, satellite); WGN-TV Chicago (9-12, Ind, satellite); KCOP Los Angeles (13-12, Ind, cc); KVIA-TV (13-13, ABC, cc); WTBS Atlanta (17-13, Ind, satellite).

■ Pay cable: ch G (HBO); 2,975 subscribers; available to 7,500 homes; charge \$8/mo.

Origination—automated: ch 5 (time, weather, KEZB [FM] El Paso; 108 hrs). Other origination: ch 8 (Christian Broadcasting Network); ch 10 (Madison Square Garden).

Ownership: UA Columbia Cablevision, 100% (see MSO).

Albuquerque. Albuquerque Cable Television Inc. Box 3460 87190. (505) 293-3770. James M. Butler, VP-sys mgr; Dean Bremkamp, chief tech. Atty: Poole, Tinnin & Martin, Albuquerque.

Serves Albuquerque. Bernalillo county. Top-100 TV market.

Subscribers: 12,000; homes passed: 38,000; total pop in franchised area: 300,000. Started 1/78. Length 400 mi. Charges: instal 10; \$7.50/mo. Franchise fee 3%.

Channel usage: total ch capacity 23; TV chs 11; pay cable 1 shared; automated 4 (1 shared); access 2 (1 shared); other origination programing 3 shared; technically unavailable 4; available unused 5. Total radio stations: 12 FM, 1 AM. 12+ ch converters.

TV stations: KOB-TV Albuquerque (4-6, NBC); KTLA Los Angeles (5-D, Ind); WTBS Atlanta (17-E, Ind, satellite); KTNB-TV Fontana, Calif. (40-F, Ind, satellite); WYAH-TV Portsmouth, Va. (27-F, Ind, satellite); KOAT-

TV Albuquerque (7-9, ABC); KTTV Los Angeles (11-9, Ind); KNME-TV Albuquerque (5-8, ETV); KMXN-TV Albuquerque (23-10, Ind, FL); WGN-TV Chicago (9-10, Ind, satellite); KGGM-TV Albuquerque (13-12, CBS). Microwave: American Television Relay.

■ Pay cable: ch H (HBO, movies, 80 hrs).

Origination—automated: ch I (time, weather, community bulletin board. KRKE-FM Albuquerque; full time); ch J (AP sports, finance, KHFM [FM] Albuquerque; full time); ch K (AP news, full time); ch L (AP news). Other origination: ch F (religious); ch J (Madison Square Garden); ch M (C-SPAN); ch H (Modern Cable Programs). Ownership: WGN Electronic Systems Co., 100%.

Alto. See Lincoln.

Artesia. C-A Cablevision Inc. 606 W. Texas 88220. (505) 746-3911. W. R. Brazeal, VP.

Serves Artesia. Eddy county. Smaller TV market.

Subscribers: 1,792; homes passed: 3,764; total pop in franchised area: 12,000. Started 3/61. Length 32.5 mi. Charges: instal \$5.20; \$7.02/mo. Franchise fee 2%.

Channel usage: total ch capacity 12; TV chs 11 (1 shared); automated 1; other origination programing 1 (shared); available unused.

TV stations: KNME-TV Albuquerque (5-2, ETV); XEJ Juarez, Mexico (5-3, Sp); KOB-TV Albuquerque (4-4, NBC); KTLA Los Angeles (5-5, Ind); KAVE-TV Carlsbad (6-6, ABC); KOAT-TV Albuquerque (7-7, ABC); KSWs-TV Roswell (8-8, NBC); KHJ-TV Los Angeles (9-9, Ind); KBIM-TV Roswell (10-10, CBS); KTTV Los Angeles (11-11, Ind); KCOP Los Angeles (13-12, Ind).

Origination—automated: one ch (time/weather, KSPV-FM Artesia, full time). Other origination: one ch (news, sports; 5 1/2 hrs).

Ownership: Community Tele-Communications Inc. (see MSO).

Aztec. Televents of New Mexico. 320 E. Chuska 87410. (505) 334-6435. Mike Ray, local mgr.

Serves Aztec, Bloomfield. San Juan county. Smaller TV market.

Subscribers: 1,503; homes passed: 2,300; total pop in franchised area: 4,938. Started 1955. Length 70 mi. Charges: instal \$7.80; \$7.80/mo. Franchise fee 2%.

Channel usage: total ch capacity 5; TV chs 5.

TV stations: KOB-TV Albuquerque (4-4, NBC); KNME-TV Albuquerque (5-5, ETV); KOAT-TV Albuquerque (7-3, ABC); KGGM-TV Albuquerque (13-2, CBS); KIVA-TV Farmington (12-6, NBC).

Ownership: Jim Harper.

Bloomfield. See Aztec.

Cannon Air Force Base. See Clovis.

Capitan. See Lincoln county.

Carlsbad. C-A Cablevision Inc. 1110 W. Mermod 88210. (505) 885-4147. W. R. Brazeal, VP.

Serves Carlsbad. Eddy county. Smaller TV market.

Subscribers: 6,359; homes passed: 11,200; total pop in franchised area: 30,895. Started 1956. Length 108 mi. Charges: instal \$10; \$6.50/mo.

Channel usage: total ch capacity 12; TV chs 11; automated 1.

TV stations: KNME-TV Albuquerque (5-2, ETV); XEJ Juarez, Mexico (5-3, Sp); KOB-TV Albuquerque (4-4, NBC); KTLA Los Angeles (5-5, Ind); KAVE-TV Carlsbad (6-6, ABC); KOAT-TV Albuquerque (7-7, ABC); KSWs-TV Roswell (8-8, NBC); KHJ-TV Los Angeles (9-9, Ind); KBIM-TV Roswell (10-10, CBS); KTTV Los Angeles (11-11, Ind); KCOP Los Angeles (13-12, Ind).

Origination—automated: one ch (time/weather, KBAD[FM] Carlsbad; full time).

Ownership: Community Tele-Communications Inc. (see MSO).

Carrizozo. Zozo Cable TV. 301 Central Ave., Tularosa 88352.

Serves Carrizozo. Lincoln county. Outside all TV markets.

Subscribers: 100; total pop in franchised area: 1,546. Started 10/66. Charges: instal \$15; \$5/mo. Channel usage: TV chs 4.

TV stations: KGGM-TV Albuquerque (13-13, CBS); KOAT-TV Albuquerque (7-7, ABC); KNME-TV Albuquerque (5-5, ETV); KOB-TV Albuquerque (4-4, NBC).

Ownership: Don Hancock, pres, 2.5%; Fred Valquardsen, VP, 10%; Ruidoso Cable TV Inc., 70%; Richard Looten, 5%; J. D. Brown, 5%; Shannon Hancock, sec-treas, 2.5%.

Chama. C&D Cable Co., Box 496 87520. (505) 756-2115. Art Miller, mgr. Atty: Jack Cole, Washington.

Serves Chama, Dulce, Ensenada, Lumberton, Park View and Tierra Amarilla. Rio Arriba county. Outside all TV markets.

Subscribers: 836; homes passed: 900; total homes in franchised area: 900. Started 4/65. Length 40 mi. Charges: instal \$20; \$9/mo. Franchise fee 3%.

Channel usage: total ch capacity 5; TV chs 4; available unused 1.

TV stations: KOAT-TV Albuquerque (7-2, ABC); KOB-TV Albuquerque (4-4, NBC); KNME-TV Albuquerque (5-5, ETV); KGGM-TV Albuquerque (13-6, CBS).

Ownership: Jay J. O'Neal, 100%.

Clayton. Dorate Interstate Co. 115 Main St. 88415. G. H. Dodson, pres; John Lord, mgr.

Serves Clayton. Union county. Outside all TV markets.

Subscribers: 1,080; homes passed: 1,000; total pop in franchised area: 2,950. Started 4/58. Length 30 mi.

Channel usage: total ch capacity 5; TV chs 3; automated 1; available unused 1.

TV stations: KFDA-TV Amarillo, Tex. (10-2, CBS); KAMR-TV Amarillo (4-4, NBC); KVII-TV Amarillo (7-5, ABC).

Origination—automated: one ch (time/weather, full time).

Ownership: Dorate Interstate.

Clovis. Midwest Video Corp. 1602 Mitchell, 88101. G. R. Morrell, pres.

Serves Clovis, Cannon Air Force Base. Curry county. Smaller TV market.

Subscribers: 11,400; homes passed: 15,000; total pop in franchised area: 30,000. Started 11/54. Length 100 mi. Charge \$5.50/mo.

Channel usage: total ch capacity 12; TV chs 7; automated 1; available unused 4. Total radio stations: 10 FM.

TV stations: KFDA-TV Amarillo, Tex. (10-2, CBS); KAMR-TV Amarillo, Tex. (4-4, NBC); KVII-TV Amarillo (7-5, ABC); KSWs-TV Roswell (8-8, NBC); KFDW-TV Clovis (12-10, CBS); KOAT-TV Albuquerque (7-7, ABC); KBIM-TV Roswell (10-na, CBS).

Origination—automated: one ch (time/weather, full time).

Ownership: Midwest Video Corp. (see MSO).

Crownpoint. Crownpoint Cable TV. Box 188, Granite, Okla. 73547.

Serves Crownpoint. McKinley county. Outside all TV markets.

Subscribers: 221; homes passed: 350; total pop in franchised area: 900. Started 8/64. Length 8 mi.

Channel usage: total ch capacity 5; TV chs 4; available unused 1.

TV stations: KOB-TV Albuquerque (4-4, NBC); KOAT-TV Albuquerque (7-6, ABC); KGGM-TV Albuquerque (13-2, CBS); KNME-TV Albuquerque (5-5, ETV).

Ownership: J. R. Willis, 25%; Jane Willis, 25%; William R. Willis, 25%; Ellen Willis 25%.

Deming. Sun Cable TV Inc. Box 1078 88030. (505) 546-3891. Steve Voiers, mgr; Dennis Davis, chief tech. Atty: John Scharber, Deming.

Serves Deming. Luna county. Outside all TV markets.

Subscribers: 3,208; homes passed: 3,480; total homes in franchised area: 4,200. Started 3/67. Length 59 mi. Charges: instal \$10.40; \$9.12/mo. Franchise fee 3%.

Channel usage: total ch capacity 40. TV chs 14; pay cable 1; automated 2 shared; other origination programing 2; available unused 21. 12+ ch converters. Allband FM.

TV stations: XEPM-TV Ciudad Juarez, Mexico (2-2, Ind, Sp); WTBS Atlanta (17-5, Ind); WGN-TV Chicago (9-6, Ind, cc); KOAT-TV Albuquerque (7-7, ABC); KTSM-TV El Paso (9-9, NBC); XEJ-TV Ciudad Juarez, Mexico (5-10, Ind, Sp); KTTV Los Angeles (11-11, Ind); KRWG-TV Las Cruces (22-12, ETV); KDBC-TV El Paso (4-13, CBS); KGGM-TV Albuquerque (13-B, CBS); KVIA-TV El Paso (13-D, ABC); KTVU Oakland, Calif. (2-G, Ind, cc); KOB-TV Albuquerque (4-Q, NBC); KTLA Los Angeles (5-K, Ind). Microwave: American Television Relay.

■ Pay cable: ch 4 (HBO, movies, sports, specials, 60 hrs); 440 subscribers, available to 3,208 homes; charge \$8.32/mo.

Origination—automated: ch 3 (time/weather, local messages, full time); ch 6 (time/news ticker, local messages, full time).

Ownership: J. H. Voiers.

Dona Ana county. See Las Cruces.

Dulce. See Chama.

Ensenada. See Chama.

Espanola. Southwest Cable Corp. Box 3680, 87533. (505) 753-7304. Dennis Salazar, mgr.; Alex Trujillo, chief tech.

Serves Espanola. Rio Arriba county. Outside all TV markets.

Subscribers: 500; homes passed 4,000; total homes in franchised area: 4,000. Started 4/78. Length 43 mi. Charges: instal \$15; \$7.45/mo. Franchise fee 3%.

Channel usage: total ch capacity 12; TV chs 6; pay cable 1; automated 1; access 1; available unused 3. Allband FM.

TV stations: WGN-TV Chicago (17-3, Ind); KOB-TV

New Mexico

Albuquerque (4-4, NBC); KNME-TV Albuquerque (5-5, Ind); KOAT-TV Albuquerque (7-7, ABC); WTBS Atlanta (17-9, Ind); KGGM-TV Albuquerque (13-13, CBS).

Pay cable: ch 2 (HBO, movies); 300 subscribers, charge \$10/mo.

Origination—automated: ch 6 (time/weather, full time). Access: ch 8 (public and educ.); other origination: ch 11 (PTL network, Christian Broadcasting Network).

Ownership: Southwest Cable Inc.

Eunice. See Jal.

Farmington. Teleprompter of Farmington, 1911 North Butler 87401. (505) 325-5511. Richard E. Pecotte, mgr; John B. Taylor, chief tech.

Serves Farmington, and other parts of San Juan county. Smaller TV market.

Subscribers: 7,692; homes passed: 8,300; total homes in franchised area: 10,000. Started 5/54. Length 125 mi. Charges: instal \$15; 7.40/mo. Franchise fee 4%.

Channel usage: total ch capacity 12; TV chs 10 (1 shared); other origination programming 1; available unused 1. Total radio stations: 2 FM.

TV stations: KCOP Los Angeles (13-2, Ind, cc); KOB-TV Albuquerque (4-4, [shared], NBC, cc); KNME-TV Albuquerque (5-5, ETV, cc); KREZ-TV Durango, Colo. (6-6, Ind, CBS, ABC, NBC, cc); KOAT-TV Albuquerque (7-7, ABC, cc); KTLA Los Angeles (5-8, Ind, cc); KHJ-TV Los Angeles (9-9, Ind, cc); KIVA-TV Farmington (12-10, NBC); KTTV Los Angeles (11-11, Ind, cc); KGGM-TV Albuquerque (13-13, CBS, cc). Microwave: ATR and TPT Transmission.

Origination: ch 13 (Christian bcstg, 84 hrs).

Ownership: Teleprompter Cable Service Inc. (see MSO).

Gallup. Gallup Cable TV, Box 1297 87301. (505) 863-9334. Jack D. Bennett, mgr. Atty: Cole, Zylstra & Raywid, Washington.

Serves Gallup. McKinley county. Outside all TV markets.

Subscribers: 5,456; homes passed: 6,500; total homes in franchised area: 6,500. Started 11/54. Length 70 mi. Charges: instal 25; \$8.24/mo. Franchise fee 3%.

Channel usage: total ch capacity 27; TV chs 8, pay cable 1; automated 2 (1 shared); access 1 (shared); available unused 16. Total radio stations: 3 FM.

TV stations: KOB-TV Albuquerque (4-4, NBC, p); KNME-TV Albuquerque (5-5, ETV, p); KOAT-TV Albuquerque (7-7, ABC, p); KHJ-TV Los Angeles (9-9, Ind, cc); KIVA-TV Farmington (12-10, NBC); KTLA Los Angeles (5-10, Ind, cc); KTTV Los Angeles (11-11, Ind, cc); KCOP Los Angeles (13-12, Ind, cc); KGGM-TV Albuquerque (13-13, CBS, p).

Pay cable: one ch (HBO); 2,188 subscribers, available to 6,932 homes; charge \$9.95/mo.

Origination—automated: ch 6 (time/weather, KQNM[FM] Gallup, full time); ch 2 (message wheel and public access, KGLPI[FM] Gallup; full time). Access: ch 2 (public, 3 hrs).

Two-way capability.

Ownership: United Cable Television Inc. (see MSO).

Grant county. See Silver City.

Grants. Tele-Vu Inc. 216 N. Second St. 87020. (505) 287-9451.

Serves Grants, Milan. Valencia county. Outside all TV markets.

Subscribers: 2,081; homes passed: 2,900; total pop in franchised area: 12,200. Started 1972. Length 44 mi.

Hatch. Loma Cable Co. Box 409 87937. (505) 267-5411. Bill Arnspiger, local mgr.

Serves Hatch. Dona Ana county. Outside all TV markets.

Subscribers: 350; total pop in franchised area: 867. Started 1965. Charges: instal \$10; \$6.50/mo.

Channel usage: TV chs 4. Allband FM.

TV stations: KVIA-TV El Paso (13-ABC); KDBC-TV El Paso (4-CBS); KTSM-TV El Paso (9-NBC); XEJ Juarez (5-na, Sp).

Ownership: R. L. Arnspiger, 50%; Bill Arnspiger, 50%.

Hobbs. Hobbs Cablevision Inc. 719 N. Turner 88240. (505) 393-3131. Tom Staubitz, mgr; Don Carpenter, chief tech. Atty: Glaser, Fletcher & Johnson, Washington.

Serves Hobbs and other parts of Lea county. Outside all TV markets.

Subscribers: 8,000; homes passed: 11,900; total homes in franchised area: 13,000. Started 1955. Length 178 mi. Charges: instal \$15; \$9.60/mo. Franchise fee 3%.

Channel usage: total ch capacity 12; TV chs 10; pay cable 1; automated 1 shared; other origination pro-

graming 1.

TV stations: KMID-TV Midland, Tex. (2-2, NBC); WTBS Atlanta (17-3, Ind, satellite); KENW Portales (3-5, ETV); KTLA Los Angeles (5-6, Ind, cc); KAVE-TV Carlsbad (6-7, ABC); KSWB-TV Roswell (8-8, NBC); KMOM-TV Monahans, Tex. (9-9, ABC); KBIM-TV Roswell (10-10, CBS); KOSA-TV Odessa, Texas (7-11, CBS); KTTV Los Angeles (11-13, Ind, cc). Microwave: American Television Relay.

Pay cable: one ch (HBO).

Origination—automated: ch 3 (time/weather). Other origination: ch 12 (Christian Broadcasting Network). Adv accepted; annual volume \$1,000.

Ownership: Cable Information Systems Inc. (see MSO).

Holloman Air Force Base. See Alamogordo.

Jal. Jal CATV Corp. Box 2190, Hobbs 88240. (505) 933-3131. Tom Staubitz, mgr; Roy Springer, chief tech.

Serves Jal, Eunice. Lea county. Smaller TV market.

Subscribers: 600; homes passed: 2,000; total homes in franchised area: 2,000. Started 2/78. Length 38 mi. Charges: instal \$15; \$10/mo. Franchise fee 1%.

Channel usage: total ch capacity 12; TV chs 10; pay cable 1; automated 1; access 1.

TV stations: KMID-TV Midland, Tex. (2-4, NBC); KENW Portales (3-5, ETV); KTLA Los Angeles (5-6, Ind); KOSA-TV Odessa, Tex. (7-7, CBS); KAVE-TV Carlsbad (6-8, ABC); KMOM-TV Monahans, Tex. (9-9, ABC); KBIM-TV Roswell (10-10, CBS); WTBS Atlanta (17-11, Ind); KTTV Los Angeles (11-13, Ind).

Pay cable: ch 2 (HBO).

Origination—automated: ch 3 (time/weather, full time). Other origination: one ch (Christian Broadcasting Network).

Ownership: Cable Information Systems Inc., 100% (see MSO).

Las Cruces. Las Cruces TV Cable, 105 East Idaho Ave., Box J 88001. (505) 523-4545. Charles Whitlock, pres; Robert Macioch, chief engineer. Atty: Cooper, White & Cooper, San Francisco; Fletcher, Heald, Rowell, Kenahan & Hildreth, Washington.

Serves Las Cruces, Mesilla, and other parts of Dona Ana county. Outside all TV markets.

Subscribers: 11,110; homes passed: 16,400; total homes in franchised area: 17,000. Started 10/71. Length 220 mi. Charges: instal \$20; \$7.45/mo. Franchise fee 3%.

Channel usage: total ch capacity 12; TV chs 12 (2 shared); pay cable 1; automated 1; access 1 (shared); other origination 2 (shared). Total radio stations: 10 FM.

TV stations: XEPM Juarez, Mexico (2-2, Sp); KDBC-TV El Paso (4-4, CBS); KOAT-TV Albuquerque (7-6, ABC, p); KGGM-TV Albuquerque (13-6, CBS, p); KOB-TV Albuquerque (4-6, NBC, p); KNME-TV Albuquerque (5-3, ETV, p); KCOS El Paso (7-7, ETV); KRWG-TV Las Cruces (22-7, ETV); KTLA Los Angeles (5-8, Ind, cc); KTSM-TV El Paso (9-9, NBC); KHJ-TV Los Angeles (9-10, Ind, cc); KTTV Los Angeles (11-11, Ind, cc); KCOP Los Angeles (13-12, Ind, cc); KVIA-TV El Paso (13-13, ABC, cc); WTBS Atlanta (17-1, Ind). Microwave: American Television Relay.

Pay cable: ch H (HBO); 2,537 subscribers, available to 16,400 homes; charge \$9/mo.

Origination—automated: ch 6 (weather, program log, KSET-FM El Paso; full time). Access: ch 6 (on demand). Other origination: ch 1 (Christian Broadcasting Network).

Ownership: Western Communications Inc. (see MSO).

Las Vegas. Clear Sight Cable TV Co. 507 6th St. 87701. (505) 425-9306. J. Cruz Tafuya, mgr-chief tech. Atty: Dow, Lohnes, & Albertson, Washington.

Serves Las Vegas. San Miguel county. Outside all TV markets.

Subscribers: 2,200; homes passed: 4,400; total homes in franchised area: 4,600. Started 5/67. Length 49 mi. Charges: instal 9.95; \$8.85/mo. Franchise fee 2%.

Channel usage: total ch capacity 12; TV chs 7; automated 1; available unused 4. Allband FM.

TV stations: KMXN-TV Albuquerque (23-3, Ind); KOB-TV Albuquerque (4-4, NBC); KNME-TV Albuquerque (5-5, ETV); KOAT-TV Albuquerque (7-7, ABC); KTLA Los Angeles (5-8, Ind, cc-p); KTTV Los Angeles (11-10, Ind, cc-p); KGGM-TV Albuquerque (13-13, CBS). Microwave: Western Telecommunications Inc.

Origination—automated: ch 2 (time/weather, KFUN-FM Las Vegas; full time).

Ownership: Mickelson Media Inc. (see MSO).

Lincoln county. Cablevision of Lincoln County Inc. Box 280, Ruidoso 88345. Robert E. Schloss, pres.

Serves Lincoln county, Ruidoso, Alto, Ruidoso Downs, Capitan and other parts of Lincoln county. Outside all TV markets.

Subscribers: 2,100; homes passed: 3,608; total pop in franchised area: 12,150. Started 5/70. Length 275 mi. Charges: \$7.50/mo.

Channel usage: total ch capacity 12; TV chs 10; au-

tomated 1; available unused 1. Allband FM.

TV stations: KDBC-TV El Paso (4-2, CBS); KOB-TV Albuquerque (4-4, NBC); KNME-TV Albuquerque (5-5, ETV); KAVE-TV Carlsbad (6-6, ABC); KOAT-TV Roswell (7-7, ABC); KSWB-TV Roswell (8-8, NBC); KTSM-TV El Paso (9-9, NBC); KBIM-TV Roswell (10-10, CBS); KGGM-TV Albuquerque (13-13, CBS).

Origination—automated: one ch (time/weather, full time).

Ownership: Omega Communications Inc., 100% (see MSO).

Lovington. Teleprompter of Lovington, 622 W. Ave. D, Box 908 88260. (505) 396-2171. Walter Brown, mgr; William Gambill Jr., chief tech.

Serves Lovington. Lea county. Outside all TV markets.

Subscribers: 2,277; homes passed: 2,949; total homes in franchised area: 2,988. Started 12/54. Length 36.5 mi. Charges: instal \$15.60; \$8.32/mo. Franchise fee 2%.

Channel usage: total ch capacity 12; TV chs 10; automated 1; technically unavailable 1. Total radio stations: 1 FM.

TV stations: KMID-TV Midland, Tex. (2-2, NBC); KENW Portales (3-3, ETV); KMCC Lubbock, Tex. (28-4, ABC, cc); XEPM Juarez, Mex. (2-6, Sp, cc); KLBK Lubbock, Tex. (13-7, CBS, cc); KSWB Roswell (8-8, NBC); KMOM-TV Monahans, Tex. (9-9, ABC); KTTV Los Angeles (11-11, Ind, cc); KBIM-TV Roswell (10-12, CBS); KTLA Los Angeles (5-13, Ind, cc). Microwave: American Television Relay, Tex-Mex Microwave.

Origination—automated: ch 5 (time/weather, KLEA-FM Lovington, full time).

Ownership: Teleprompter Corp. (see MSO).

Lordsburg. City TV Cable Service, 300 E. 3rd St. 88045. (505) 542-3560. Harley Hill, mgr & chief tech.

Serves Lordsburg. Hidalgo county. Outside all TV markets.

Subscribers: 950; homes passed: 1,300; total homes in franchised area: 1,547. Started 5/67. Length 24 mi. Charges: instal \$10.40; \$7.28/mo. Franchise fee 3%.

Channel usage: TV chs 8; automated 1; available unused 3. Allband FM.

TV stations: KGUN-TV Tucson, Ariz. (9-2, ABC); KVOA-TV Tucson (4-7, NBC); KDBC-TV El Paso, Tex. (4-4, CBS); KTSM-TV El Paso (9-9, NBC); KOAT-TV Albuquerque (6-6, ABC); KOLD-TV Tucson (13-13, CBS); KRWG-TV Las Cruces (22-5, ETV); KVIA-TV El Paso (13-13, ABC).

Origination—automated: ch 11 (weather).

Ownership: Biltmore Holiday Corp.

Lovington. Teleprompter Corp. Holds franchise.

Lumberton. See Chama.

Mesilla. See Las Cruces.

Milan. See Grants.

Park View. See Chama.

Otero county. See Alamogordo.

Playas. Leacom Cablevision, 417 Main St., Truth or Consequence 87901. (505) 894-6636. James Padilla, mgr.

Serves Playas. Hidalgo county. Outside all TV markets.

Subscribers: 200; homes passed: 250; total homes in franchised area: 250. Started 2/74. Length 12 mi. Charges: \$9.50/mo.

TV stations: KOLD-TV Tucson, Ariz. (13-2, CBS); KVOA-TV Tucson, Ariz. (4-4, NBC); KGUN-TV Tucson, Ariz. (9-5, ABC); KUAT-TV Tucson, Ariz. (6-6, ETV).

Ownership: Communications Systems Inc., 100% (see MSO).

Portales. Teleprompter of Portales, 708 E. 2nd St., Box 885 88130. (505) 356-8571. John M. Kelly, mgr; Robert W. Burnworth, chief tech.

Serves Portales. Roosevelt county. Smaller TV market.

Subscribers: 2,271; homes passed: 4,050; total homes in franchised area: 4,305. Started 1/63. Length 41.5 mi. Charges: instal none; \$7.75/mo. Franchise fee 2%.

Channel usage: total ch capacity 12; TV chs 7; automated 2 (1 shared); other origination programming 1 shared; available unused 3. Total radio stations: 4 FM, 1 AM.

TV stations: KFDW-TV Clovis (12-2, CBS); KENW Portales (3-3, ETV); KVII-TV Amarillo, Tex. (7-4, ABC, p); KOB-TV Albuquerque (4-5, NBC); KSWB-TV Roswell (8-8, NBC); KMCC Lubbock, Tex. (28-9, ABC, p); KBIM-TV Roswell, (10-10, CBS).

Origination—automated: ch 13 (time/weather, KBIM-FM Roswell, KTQM-FM Clovis, full time); ch 6 (message wheel, 167 hrs). Other origination: (studio, 1 hr).

Ownership: Teleprompter Corp. (see MSO).

Quay county. See Tucumcari.

Raton. Raton TV Network Inc. 211 Park Ave. 87740. (505) 445-8101. W. J. McConathy, pres.

Serves Raton. Colfax county. Outside all TV markets. Subscribers: 2,080; homes passed: 2,600; total homes in franchised area: 2,600. Started 11/54. Length 36 mi. Charges: instal \$20.80; \$5.47/mo. Franchise fee 2%.

Channel usage: total ch capacity 20; TV chs 7; automated 1; technically unavailable 3; available unused 9. Allband FM.

TV stations: KKTV Colorado Springs (11-2, CBS); KRDO-TV Colorado Springs (13-4, ABC); KOAA-TV Pueblo, Colo. (5-5, NBC); KOAT-TV Albuquerque (7-7, ABC); KOB-TV Albuquerque (4-9, NBC); KNME-TV Albuquerque (5-11, ETV); KGGM-TV Albuquerque (13-13, CBS).

Origination-automated: ch 3 (time, weather). Ownership: Warren Jack McConathy, 50%; Jane McConathy, 50%.

Red River. C-S TV Network Inc. 211 Park Ave., Raton 87740. W. J. McConathy, pres.

Serves Red River. Taos county. Outside all TV markets.

Subscribers: 315; homes passed: 330; total pop in franchised area: 420. Length 4.5 mi. Charges: \$6.27/mo. Franchise fee 2%.

Channel usage: total ch capacity 12; TV chs 4; available unused 8. Allband FM.

TV stations: KOB-TV Albuquerque (4-4, NBC); KNME-TV Albuquerque (5-5, ETV); KOAT-TV Albuquerque (7-7, ABC); KGGM-TV Albuquerque (13-13, CBS).

Ownership: Warren Jack McConathy, 50%; Jane McConathy, 50%; also own Raton TV Network.

Roswell. Cablecom of Roswell. Box 1677, 110 Richardson 88201. (505) 623-2391. Richard A. Forsling, pres; Howard Teel, mgr; Danny Williamson, chief tech. Serves Roswell, Walker Air Force Base. Chaves county. Smaller TV market.

Subscribers: 8,306; homes passed: 11,529; total homes in franchised area: 15,000. Started 1959. Length 180 mi. Charges: instal \$15; \$7.82/mo. Franchise fee 2%.

Channel usage: total ch capacity 12; TV chs 10; automated 1; access 1 shared; other origination programming 1 shared; available unused 1. Allband FM.

TV stations: KSWB-TV Roswell (8-2, NBC); KENW Portales (3-3, ETV); KBIM-TV Roswell (10-6, CBS); KTLA Los Angeles (5-4, Ind, cc); KNME-TV Albuquerque (5-5, ETV, cc); KOAT-TV Albuquerque (7-7, ABC, cc); KHJ-TV Los Angeles (9-9, Ind, cc); KAVE-TV Carlsbad (6-10, ABC); KTTV Los Angeles (11-11, Ind, cc); XEPM Juarez, Mex. (2-12, Sp, cc); KCOP Los Angeles (13-13, Ind, cc). Microwave: American Television Relay.

Origination-automated: ch 12 (time/weather, KRST [FM] Albuquerque, 56 hrs). Access: ch 5 (public, 1 hr). Other origination: ch 5 (local, 1 hr).

Ownership: Cablecom-General Inc. (see MSO).

Ruidoso. See Lincoln county.

Ruidoso Downs. See Lincoln county.

San Juan county. See Farmington.

Sante Fe. Santa Fe Cablevision. Box 5353 87501. (505) 982-1968. Ray Polvadore, mgr & chief tech. Atty: Cole, Zylstra & Raywid, Washington

Serves Santa Fe. Santa Fe county. Outside all TV markets.

Subscribers: 5,271; homes passed: 14,427; total pop in franchised area: 44,000. Started 9/70. Length 126 mi. Charges: instal \$20; \$8.45/mo.

Channel usage: total ch capacity 12; TV chs 9; automated 3; access 1 shared. Total radio stations: 9 FM.

TV stations: KOB-TV Albuquerque (4-4, NBC); KNME-TV (5-5, ETV); KOAT-TV Albuquerque (7-7, ABC); KGGM-TV Albuquerque (13-13, CBS); KCOP Los Angeles (13-12, Ind); KHJ-TV Los Angeles (9-9, Ind, cc); KTTV Los Angeles (11-11, Ind, cc); KTLA Los Angeles (5-10, Ind, cc); KCOP Los Angeles (13-12, Ind, cc); KMXN-TV Albuquerque (23-3, Sp, cc). Microwave: A.T.R.

■ Pay cable: one ch (HBO); 1,634 subscribers, available to 14,427 homes; charge \$9.95/mo.

Origination-automated: ch 6 (weather, 24 hrs); ch 8 (news, 24 hrs). Access: ch 2 (message, 24 hrs).

Ownership: United Cable Television Corp., 80% (see MSO).

Silver City. Teleprompter of Silver City. Box 1320 88061. (505) 538-3703. Oscar C. Davis, mgr; Tom Hommel, chief tech.

Serves Silver City, Tyrone. Grant county. Outside all TV markets.

Subscribers: 3,079; homes passed: 3,885; total homes in franchised area: 3,945. Started 9/56. Length 50 mi. Charges: instal 25; \$7.75/mo. Franchise fee 3%.

Channel usage: total ch capacity 12; TV chs 9; automated 1; technically unavailable 1; available unused 1. Allband FM.

TV stations: KAET Phoenix (8-2, ETV, cc); KHJ-TV Los Angeles (9-3, Ind, cc); KDBC-TV El Paso (4-4,

CBS); KPHO-TV Phoenix (5-5, Ind, cc); KTLA Los Angeles (5-8, Ind, cc); KTSM-TV El Paso (9-9, NBC); KOAT-TV Albuquerque (7-10, ABC); KTTV Los Angeles (11-12, Ind, cc); KCOP Los Angeles (13-13, Ind, cc). Microwave: American Television Relay.

Origination-automated: ch 7 (time/weather, KNFT(AM) Bayard, full time).

Ownership: Teleprompter Corp. (see MSO).

Socorro. Bestvision Inc. 223 Fisher 87801. (505) 835-2424.

Serves Socorro and other parts of Socorro county. Outside all TV markets.

Subscribers: 400; homes passed: 1,600; total homes in franchised area: 1,850. Started 1/74. Length 40 mi. Charges: instal \$15; \$6.35/mo. Franchise fee 3%.

Channel usage: total ch capacity 21; TV chs 5; automated 2; access 2; other origination programming 1; available unused 11. Allband FM.

TV stations: KOB-TV Albuquerque (4-4, NBC); KNME-TV Albuquerque (5-5, ETV); KOAT-TV Albuquerque (7-7, ABC); KBIM-TV Roswell (10-10, CBS); KGGM-TV Albuquerque (13-13, CBS).

Origination-automated: ch 2 (time/weather, news, KOB-FM Albuquerque, full time); ch 3 (classified ads, KHFM[FM] Albuquerque, full time). Access: ch 8 (New Mexico Tech College, 20 hrs); ch 6 (Socorro School District, 20 hrs). Local origination: ch 11 (taped variety, 45 hrs). Adv accepted; annual volume \$7,000.

Ownership: Gary L. Adams and Robert Brooks.

Springer. C.S. TV Network Inc. 211 Park Ave., Raton 87740. (505) 445-8101. Franklin Welch, mgr.

Serves Springer. Colfax county. Top-100 TV market.

Subscribers: 280; homes passed: 400; total pop in franchised area: 2,000. Started 5/76. Length 9.5 mi. Charges: instal \$25; \$5.50/mo. Franchise fee 2%.

Channel usage: total ch capacity 12; TV chs 4. Total radio stations: 4 FM.

Ownership: W.J. McConathy, 100% (see MSO).

Taos. Taos Cable TV Co., Box 1854 87571. (505) 758-3569. Allen Summers, mgr-chief tech. Atty: Dow, Lohnes & Albertson, Washington.

Serves Taos. Taos county. Outside all TV markets.

Subscribers: 950; homes passed: 1,400; total homes in franchised area: 1,500. Started 6/72. Length 26 mi. Charges: instal \$10; \$8.40/mo. Franchise fee 2%.

Channel usage: total ch capacity 12; TV chs 5; automated 1; other origination programming 1; available unused 5. Allband FM.

TV stations: KOB-TV Albuquerque (4-4, NBC); KNME-TV Albuquerque (5-6, ETV); KOAT-TV Albuquerque (7-7, ABC); WTBS Atlanta (17-10, Ind, satellite); KGGM-TV Albuquerque (13-13, CBS).

Origination-automated: ch 3 (time/weather, KOB-FM Albuquerque, full time). Other origination: ch 12 (Christian Broadcasting Network). Adv accepted; annual volume \$100.

Ownership: Mickelson Media Inc. (see MSO).

Texico. See Farwell, Tex.

Tierra Amarilla. See Chama.

Truth or Consequence. Leacom Cablevision. 417 Main St. (505) 894-6636. James Padilla, mgr.

Serves Truth or Consequence, Williamsburg. Sierra county.

Subscribers: 1,125; homes passed: 2,200; total homes in franchised area: 3,000. Length 41 mi. Charges: \$9/mo.

TV stations: KOB-TV Albuquerque (4-4, NBC); KOAT-TV Albuquerque (7-7, ABC); KTSM-TV El Paso (9-9, NBC); KDBC-TV El Paso (4-10, CBS); KNME-TV Albuquerque (5-12, ETV); KGGM-TV Albuquerque (13-13, CBS); WTBS Atlanta (17-na, Ind, satellite); WGN-TV Chicago (9-na, Ind, satellite).

Origination-automated: ch 2 (time/weather, full time).

Ownership: Communication Systems Inc., 100% (see MSO).

Tucumcari. Teleprompter of Tucumcari. 1808 S. First, Box 1006 88401. (505) 461-3160. Larry Whatson, mgr; Larry D. Taylor, senior tech.

Serves Tucumcari and other parts of Quay county. Outside all TV markets.

Subscribers: 1,986; homes passed: 2,970; total pop in franchised area: 7,100. Started 6/56. Length 46 mi. Charges: instal \$19.95; \$7.50/mo. Franchise fee 2%.

Channel usage: total ch capacity 8; TV chs 6, automated 2. Allband FM.

TV stations: KFDA-TV Amarillo, Tex. (10-10, CBS, cc); KAMR-TV Amarillo (4-4, NBC, cc); KOAT-TV Albuquerque (7-8, 6, ABC); KVII-TV Amarillo (7-7, ABC); KNME-TV Albuquerque (5-5, 9, ETV); KOB-TV Albuquerque (4-6, 7, 5, NBC). Microwave: Tex-Mex Microwave.

Origination-automated: one ch (time/weather, 157 hrs); one ch (message wheel, full time). Other origination: (video tape, sports, education, public affairs, entertainment).

Ownership: Teleprompter Corp. (see MSO)

Tularosa. Color Cable TV Systems Inc. Box 280, Ruidoso (505) 287-3311.

Serves Tularosa county. Smaller TV market. Channel usage: TV chs 2.

TV stations: KOAT-TV Albuquerque (7-na, ABC); KDBC-TV El Paso (4-na, CBS).

Ownership: Don Hancock.

Tyrone. See Silver City.

Walker Air Force Base. See Roswell.

Williamsburg. See Truth or Consequence.



Accord. See Ellenville.

Adams. Adirondack Cable TV Inc. 6 Wierck Ave., Liberty 12754. Alan Gerry, pres.

Serves Adams. Jefferson county. Smaller TV market. Homes passed: 1,196; total pop in franchised area: 1,951. Started 8/70. Length 21.5 mi. Charges: instal \$20; \$5/mo. Franchise fee 3%.

Channel usage: TV chs 7; automated 1. Allband FM. TV stations: WCNY-TV Syracuse (24-na, ETV); WTVH Syracuse (5-na, CBS); WIXT Syracuse (9-na, ABC); WSYR-TV Syracuse (3-na, NBC); WWNY-TV Carthage (7-na, all nets); CKWS-TV Kingston, Ont. (11-na, CBC); CJOH-TV Ottawa, Ont. (13-na, CTV).

Origination-automated: one ch (time/weather, full time).

Ownership: National Cable Corp.

Addison. See Corning.

Afton. Afton TV System. 81 E. Main St. 13730. (607) 639-1041. Fred and Russell Holdrege, local mgrs. Atty: Coughlin-Dermody & Guy,inghamton.

Serves Afton. Chenango county. Smaller TV market.

Subscribers: 325; homes passed: 500; total pop in franchised area: 1,172. Started 9/60. Length 5 mi. Charges: instal \$12.50; \$5.50/mo.

Albany. Capitol Cablevision. Box 6298, 122 Industrial Park Rd 12206. (518) 489-2951. Joe Ziegler, mgr; Jeff Clark, chief tech. Atty: O'Connell & Aronowitz, Albany. System is operating, but still under construction.

Serves Albany, Green Island, Watervliet, Menands, Colonie (town and village), Guilderland. Albany county. Top-100 TV market.

Subscribers: 31,150; homes passed: 70,515; total homes in franchised area: 72,143. Started 5/74. Length 507 mi. Charges: instal \$9.95; \$7.00/mo. Franchise fee 2-3%.

Channel usage: total ch capacity 30; TV chs 10; pay cable 1; automated 5; access 3; other origination programming 2; available unused 9. 12+ ch converters. Total radio stations: 20 FM.

TV stations: WKTV Utica (2-2, NBC); WMHT Schenectady (17-4, ETV); WRGB Schenectady (6-6, NBC); WTEN Albany (10-10, ABC); WAST Albany (13-13, CBS); WNEW-TV New York (5-20, Ind, cc); WSMW-TV Worcester, Mass. (27-21, Ind, cc); WOR-TV New York (9-22, Ind, cc); WSBK-TV Boston (38-23, Ind, cc); WPIX New York (11-24, Ind, cc). Microwave: Eastern Microwave Inc.

■ Pay cable: ch 14 (HBO, movies, sports, special events); 16,100 subscribers, available to 70,515 homes; charge 7.95/mo.

Origination-automated: ch 12 (off-track betting, full time); ch 17 (Reuters news, WHRL[FM] Albany, full time); ch 19 (Reuters financial, sports, WROW-FM Albany, full time); ch 25 (N.O.A.A. weather, WKAJ-FM Saratoga Springs, full time); ch 26 (program guide). Access: ch 8 (govt); ch 9 (educ); ch 16 (public, 30 hrs). Other origination: ch 3 (color bars, WGM [FM] Schenectady; full time); ch 5 (WFLY [FM] Troy; full time).

Two-way capability.

Ownership: American Television & Communications Corp., 80% (see MSO); Harold Gabrilove, 20%.

Alfred. Alfred Cable System. 4 Reynolds St. 14802. (607) 587-5313.

Serves Alfred, Almond. Allegany county. Smaller TV market.

Subscribers: 400; total pop in franchised area: 3,000. Started 7/60. Length 11 mi. Charges: instal 20; \$5/mo.

Channel usage: TV chs 10. Allband FM.

TV stations: WGR-TV Buffalo (2-2, NBC); WIVB-TV Buffalo (4-4, CBS); CBLT Toronto (5-6, CBC); WKBW-

New York

TV Buffalo (7-7, ABC); WROC-TV Rochester (8-5, NBC); CFTO-TV Toronto (9-9, CTV); WHEC-TV Rochester (10-10, CBS); WOKR Rochester (13-13, ABC); WXXI Rochester (21-8, ETV); WCHY-TV Syracuse (24-3, ETV).

Ownership: Alfred Cable System.

Allegany. See Olean.

Allentown. Allentown Cable TV. Hanover Hill Road, R. D. 2, Wellsville 14895. (716) 593-3780. Joseph D. Burgess, owner-operator-chief tech.

Serves Allentown. Allegany county. Outside all TV markets.

Subscribers: 52; homes passed: 70; total homes in franchised area: 70. Started 1958. Length 1.7 mi. Charges: instal \$10; \$4/mo.

Channel usage: total ch capacity 12, TV chs 3; automated 1 (planned). Allband FM.

TV stations: WGR-TV Buffalo (2-2, NBC); WIVB-TV Buffalo (4-4, CBS); WKBW-TV Buffalo (7-7, ABC); WPSX-TV Clearfield, Pa. (3-3, ETV, planned).

Origination-automated: ch 5 (weather alert, planned).

Ownership: Joseph and Verona Burgess.

Almond. See Alfred.

Altamont. See Saranac Lake.

Amenla. See Dover Plains.

Amherst. See Lackawanna.

Amity. See Wellsville.

Amityville. See Oyster Bay.

Amsterdam. Gateway Cablevision Corp. 279 W. Main St. 12010. (518) 842-5942. Joseph M. Isabel, pres. Atty: Baraif, Koerner & Olender, Washington.

Serves Amsterdam, Fultonville, Fort Johnson, Haganan, Fonda, Broadalbin, Mayfield, Perth, Montgomery and Fulton counties. Top-100 TV market.

Subscribers: 7,820; homes passed: 11,460; total pop in franchised area: 28,700. Started 11/71. Length 72.4 mi. Charges: instal free; \$6.95/mo. Franchise fee 3%.

Channel usage: total ch capacity 20; TV chs 10; pay cable 2; automated 2; other origination programing 6. Allband FM.

TV stations: WKTU Utica (2-2, NBC); WSBK-TV Boston (38-3, Ind); WRGB Schenectady (6-6, NBC); WOR-TV New York (9-9, Ind); WTEN Albany (10-10, ABC); WPIX New York (11-11, Ind); WAST Albany (13-13, CBS); WMHT Schenectady (17-4, ETV).

■ Pay cable: one ch (Showtime, movies, sports, 20% special programing; 70 hrs); 1,870 subscribers. Madison Square Garden sports-400 subscribers.

Origination-automated: two chs (news ticker, time/weather, sports ticker, market report). Other origination: (film, video tape, news sports, public affairs, religion, education, entertainment).

Ownership: Ida Isabel, chairman of the board, 70%; Joseph M. Isabel, pres.

Andes. Andes Community TV Inc. Holds franchise only. Edwin Couran, pres; Kathleen Woodin, sec-treas.

Andover. See Wellsville.

Apalachin. See Vestal.

Aquebogue. See Riverhead.

Arkport. See Hornell.

Ashland. Catskill Mountain Video Inc. 104 Main St., Stamford, N.Y. 12167.

Serves Ashland. Greene county. Outside all TV markets.

Subscribers: 61; homes passed: 75; total pop in franchised area: 307. Started 1/66. Length 5 mi.

Channel usage: total ch capacity 5; TV chs 3; available unused 2.

TV stations: WRGB Schenectady (6-6, NBC); WTEN Albany (10-4, ABC); WAST Albany (13-2, ABC).

Ownership: Catskill Mountain Video Inc. (see MSO).

Ashland. Teleprompter Electronics Corp. See Elmira.

Athens. See Catskill.

Auburn. Auburn Cablevision Inc. 32 Owasco St. 13021. (315) 252-7563. Rita M. Valentine, gen mgr; Bill Wright, chief tech. Atty: Noble, Noble, Leary & Lynch, Auburn.

Serves Auburn and Owasco. Cayuga county. Top-100 TV market.

Subscribers: 6,677; homes passed: 10,600; total homes in franchised area: 10,600. Started 6/67. Length 82 mi. Charges: instal 10.65; \$6/mo. Franchise fee 3%.

Channel usage: total ch capacity 20; TV chs 10; au-

tomated 1 shared; access 1 shared; available unused 9. Allband FM.

TV stations: WCNY-TV Syracuse (24-2, ETV); WSyr-TV Syracuse (3-3, NBC); WNEW-TV New York (5-4, Ind); WOR-TV New York (9-7, Ind); WROC-TV Rochester (8-8, NBC); WIXT Syracuse (9-9, ABC); WHEC-TV Rochester (10-10, CBS); WPIX New York (11-11, Ind); CKWS-TV Kingston, Ont. (11-12, CBC); WOKR Rochester (13-13, ABC). Microwave: Eastern Microwave.

Origination-educational.
6 (time/weather, WRLX[FM] Auburn). Ownership: Auburn Cablevision Inc.

AuSable. See Plattsburgh.

Avoca. Avoca TV Cable Inc. 2 Main St. 14809. (607) 566-8492. Harry E. Taylor, pres-chief tech. Serves Avoca (village and parts of town). Steuben county. Outside all TV markets.

Subscribers: 376; homes passed: 376; total homes in franchised area: 376. Started 8/57. Length 6 mi. Charges: instal \$10.00; \$2.25, 4.00/mo.

Channel usage: total ch capacity 12; TV chs 7; available unused 5. Allband FM.

TV stations: WSYE-TV Elmira (18-2, NBC); WIVB-TV Buffalo (4-4, CBS); WROC-TV Rochester (8-5, NBC); WKBW-TV Buffalo (7-7, ABC); WXXI Rochester (21-9, ETV); WHEC-TV Rochester (10-11, CBS); WOKR Rochester (13-13, ABC).

Ownership: Avoca TV Cable Inc., a non-profit community corp.

Babylon. See Oyster Bay.

Babylon town. Cablevision Systems Suffolk Corp. 366 N. Broadway, Jericho, N.Y. 11753. Holds franchise.

Babylon village. See Teleprompter Island Cable TV Corp. Islip.

Bainbridge. Bainbridge Video Inc. 28 Juliard St. 13733. David H. Coe, pres.

Serves Bainbridge. Chenango county. Smaller TV market.

Subscribers: 650; homes passed: 750; total pop in franchised area: 2,000. Started 10/53. Length 10 mi. Charges: instal \$29.50; \$5/mo.

Channel usage: total ch capacity 12; TV chs 6; access 1; available unused 5. Allband FM.

TV stations: WBNG-TV Binghamton (12-2, CBS); WSyr-TV Syracuse (3-3, NBC); WSKG Binghamton (46-4, ETV); WMGC-TV Binghamton (34-4, ABC); WICZ-TV Binghamton (40-5, NBC); WIXT Syracuse (9-6, ABC).

Ownership: David Coe, pres., 50%; Mildred Coe, treas, 50%.

Ballston Spa. See Saratoga Springs.

Bangor. See Malone.

Barryville. See Blue Ridge Cable of N.Y. Inc., Highland.

Barton. See Waverly.

Bath. Bath Television and Service Corp. 4 Liberty St. 14810.

Serves Bath. Steuben county. Smaller TV market. Total pop in franchised area: 6,166. Started 1962.

Channel usage: TV chs 12.

TV stations: WGR-TV Buffalo (2-2, NBC); WIVB-TV Buffalo (4-na, CBS); WTVH Syracuse (5-5, CBS); WNEW-TV New York (5-Ind); WKBW-TV Buffalo (7-na, ABC); WROC-TV Rochester (8-na, NBC); WIXT Syracuse (9-na, ABC); WOR-TV New York (9-na, Ind); WHEC-TV Rochester (10-na, CBS); WPIX New York City (11-na, Ind); WOKR Rochester (13-na, ABC); WSYE-TV Elmira (18-na, NBC).

Ownership: Bath Television and Service Corp.

Bay Point. See Sag Harbor.

Baysville. See Oyster Bay.

Beacon. U. S. Cablevision Corp. Box 231 12508. (914) 831-4700. Howard H. Erichsen, mgr. Atty: Dow, Lohnes & Albertson, Washington.

Serves Beacon, Fishkill (town and village). Dutchess county. Outside all TV markets.

Subscribers: 6,682; homes passed: 8,360; total homes in franchised area: 9,604. Started 2/67. Length 90.82 mi. Charges: instal \$20; \$7/mo. Franchise fee 2%.

Channel usage: total ch capacity 12; TV chs 11; pay cable 1. Allband FM.

TV stations: WCBS-TV New York (2-2, CBS); WNJU-TV Linden, N.J. (47-3, Ind, Sp); WNBC-TV New York (4-4, NBC); WNEW-TV New York (5-12, Ind); WRGB Schenectady (6-6, NBC); WABC-TV New York (7-7, ABC); WNYC-TV New York (31-8, ETV); WOR-TV New York (9-9, Ind); WTEN Albany (10-10, ABC); WPIX New York (11-11, Ind); WNET Newark, N.J. (13-13, ETV).

■ Pay cable: ch 5 (Home Box Office); 1,617 subscribers, available to 8,360 homes; charge \$9/mo.

Ownership: Colony Communications Inc. (see MSO).

Beaver Valley. Beaver Valley Cable TV. R.D. 2, Beaver Dams 14812. (607) 936-3936. Don Benedict, owner-chief tech. Atty: Carmen Miller, Corning, ng route 414. Chemung and Steuben counties. Smaller TV market.

Subscribers: 230; homes passed: 300; total homes in franchised area: 350. Started 3/65. Length 6 mi. Charges: instal \$45-50; \$4.50/mo.

Channel usage: total ch capacity 12; TV chs 6; technically unavailable 3; available unused 3.

TV stations: WTVH Syracuse (5-5, CBS); WIXT Syracuse (9-9, ABC); WBNG-TV Binghamton (12-12, CBS); WSYE-TV Elmira (18-4, NBC); WENY-TV Elmira (36-2, ABC); WSKG Binghamton (46-6, ETV).

Ownership: Donald T. Benedict.

Bedford. A-R Telecommunications. 1380 Main St., Waltham, Mass. 02154. (914) 241-3033. Norman Kellogg, mgr; Thomas Bethel, chief tech.

Serves Bedford, Mt. Kisco (village), New Castle, Westchester county. Top-100 TV market.

Subscribers: 1,400; homes passed: 6,000. Started 11/74. Length 55 mi. Charges: instal \$15; 5.95/mo.

Channel usage: total ch capacity 32; TV chs 12; pay cable 1; automated 1; allocated to school system 7; available unused 11. Allband FM.

Other services: Two-way, seven ch system used by school system; not available to home subscribers.

■ Pay cable: one ch (Home Box Office, movies, sports, 20% special programing, 70 hrs); 1,150 subscribers; available to all homes in system; charge \$7.95/mo.

Ownership: A-R Telecommunications (see MSO).

Belfast. Rural Video Corp. Box 473. (716) 365-2715 or -2908. Pete Murken, mgr; Roy W. Kennedy, chief tech. Atty: Burdette J. Hasper, Belfast.

Serves Belfast, Caneadea. Allegany county. Outside all TV markets.

Subscribers: 125; homes passed: 175; total pop in franchised area: 240. Started 9/73. Length 4 mi. Charges: instal none; \$5.80/mo. Franchise fee \$1 plus .25 per terminal over 100.

Channel usage: total ch capacity 12; TV chs 9; access 1 shared; other origination programing 1 shared; available unused 2. Allband FM.

TV stations: WGR-TV Buffalo (2-2, NBC); WIVB-TV Buffalo (4-4, CBS); CBLT Toronto (5-5, CBC); WKBW-TV Buffalo (7-7, ABC); WROC-TV Rochester (8-8, NBC); WHEC-TV Rochester (10-10, CBS); WXXI Rochester (21-11, ETV); WUTU Buffalo (29-12, Ind); WOKR Rochester (13-13, ABC).

Origination-access: ch 6 (access programing, 5 hrs). Other origination: ch 6 (local community interest events, 5 hrs).

Ownership: Rural Video Corp.

Bellport. See Brookhaven.

Belmont. See Wellsville.

Benton. See Penn Yan.

Bethlehem. Bethlehem Video Inc. 154 Delaware Ave. Delmar 12054. (518) 439-8142. George Smede, gen mgr. Atty: Smith & Pepper, Washington.

Serves Bethlehem, Delmar, Elsmere, Slingerlands, Selkirk. Albany county.

Subscribers: 3,500; homes passed: 7,100; total homes in franchised area: 8,000. Started 1/78. Length 106 mi. Charges: instal \$20; \$7/mo. Franchise fee 3%.

Channel usage: total ch capacity 30; TV chs 8; pay cable 1; automated 2; access 3; other origination 3; available unused 13. 12+ ch converters. Allband FM.

TV stations: WKTU Utica (2-3, NBC); WMHT Schenectady (17-4, ETV); WRGB Schenectady (6-6, NBC); WTEN Albany (10-10, ABC); WAST Albany (13-13, CBS); WOR-TV New York (9-J, Ind, p); WSBK-TV Boston (38-K, Ind, p); WPIX New York (11-L, Ind, p).

■ Pay cable: ch 2 (HBO, 50 hrs); 2,200 subscribers, available to 7,100 homes; charge \$8/mo.

Origination-automated: ch D (Reuters General News); ch M (Reuters financial). Access: three chs (govt, educ, public). Other origination: ch 12 (off-track betting).

Other services: Civil Defense Alert. Two-way capability.

Ownership: A-R Telecommunications 100%. (see MSO).

Big Flats. See Elmira.

Binghamton. Empire New Channels. 220 Stage Rd., Vestal 13850. (607) 754-5750. James Streevy, mgr; Francis Scott, chief tech. Atty: Dow, Lohnes & Albertson, Washington.

Serves Binghamton (city and town), Johnson City, Dickinson, Chenango, Fenon, Union, Port Dickinson, Conklin, Kirkwood, Broome county. Smaller TV market.

Subscribers: 25,987; homes passed: 40,000. Started 9/64. Length 325 mi. Charges: \$15; \$7.50/mo. Franchise fee 2%.

Channel usage: total ch capacity 11; TV chs 10; pay cable 1; automated 1 shared.

TV stations: WBNG-TV Binghamton (12-2, CBS); WICZ-TV Binghamton (40-3, NBC); WMGC-TV Binghamton (34-4, ABC); WNEW-TV New York (5-5, Ind,

cc); WSKG Binghamton (46-7, ETV); WTVH Syracuse (5-8, CBS); WOR-TV New York (9-9, Ind, cc); WIXT Syracuse (9-10, ABC); WPIX New York (11-11, Ind, cc); WCBS-TV New York (2-11, CBS); WSyr-TV Syracuse (3-13, NBC). Microwave: Eastern Microwave.

■ Pay cable: ch 6 (Home Box Office, movies, sports, 54 hrs); 7,601 subscribers, available to 40,000 homes; charge \$7/mo. Origination—automated: ch 8 (weather, video tapes, WQYTFM) Binghamton; 80 hrs). Ownership: New Channels Corp. (see MSO).

Black River. See Watertown.

Blasdell. See Lackawanna.

Blooming Grove. See Monroe.

Blooming Grove. NDC Operating Co. See Washingtonville.

Bolivar. Bolivar T.V. Cable Co. Box 415 14715. (716) 928-1110. Terry Baker, mgr-chief tech. Atty: Edward Mergler, Bolivar. Serves Bolivar. Allegany county. Outside all TV markets.

Subscribers: 403; total homes in franchised area: 450. Started 5/60. Charges: instal \$5; \$5/mo.

Channel usage: total ch capacity 12; TV chs 10; available unused 2. TV stations: WGR-TV Buffalo (2-2, NBC); WPSX-TV Clearfield, Pa. (3-3, ETV); WIVB-TV Buffalo (4-4, CBS); WUTV Buffalo (29-5, Ind); WNED-TV Buffalo (17-6, ETV); WKBW-TV Buffalo (7-7, ABC); WROC-TV Rochester (8-8, NBC); WHEC-TV Rochester (10-10, CBS); CHCH-TV Hamilton, Ont. (11-11, Ind); WOKR Rochester (13-13, ABC). Ownership: El Mar Communications Co.

Boonville. Adirondack Cablevision. 85 N. Main St., Liberty, N.Y. 12754. Serves Boonville, Lyons Falls, Port Leyden, Constatleville. Lewis county. Smaller TV market.

Subscribers: 1,099; homes passed: 1,609; total pop in franchised area: 5,640. Started 12/69. Length 50 mi. Charges: instal \$19.95; \$7.95/mo.

Channel usage: TV chs 7; automated 1. TV stations: WKTU Utica (2-2, NBC); WSyr-TV Syracuse (3-3, NBC); WTVH Syracuse (5-5, CBS); WWNY-TV Carthage (7-7, all nets); WIXT Syracuse (9-9, ABC); CKWS-TV Kingston, Ont. (11-na, CBC); WCNY-TV Syracuse (24-na, ETV). Origination—automated: one ch (time/weather, full time). Ownership: National Cable Corp.

Brasher. See Massena.

Bridgehampton. See Sag Harbor.

Bridgewater. See West Winfield.

Brighton. See Pittsford.

Broadalbin. See Amsterdam.

Bronxville. UA Columbia Cablevision of Westchester Inc. Holds franchise.

Brookhaven. Brookhaven Cable TV Inc. Industrial Road, Port Jefferson Station 11776. (516) 473-8900. Michael B. Arnold, gen mgr; Robert G. Lee, chief tech. Serves Brookhaven, Bellport, Lake Grove and Patchogue, Suffolk county. Top-100 TV market.

Subscribers: 32,908; homes passed: 53,083; total homes in franchised area: 99,750. Started 1966. Length 772.39 mi. Charges: instal \$30; \$7.50/mo.

Channel usage: total ch capacity 30; TV chs 17 (1 shared); pay cable 1; automated 4 (2 shared); access 1 shared; other origination programming 3 (2 shared); available unused 8. Total radio stations: 18 FM.

TV stations: WCBS-TV New York (2-2, CBS, cc); WLIW Garden City (21-3, ETV, cc); WNBC-TV New York (4-4, NBC, cc); WNEW-TV New York (5-5, Ind, cc); WABC-TV New York (7-7, ABC, cc); WTNH-TV New Haven, Conn. (8-8, ABC, cc); WOR-TV New York (9-9, Ind, cc); WFSB-TV Hartford, Conn. (3-10, CBS, cc); WPIX New York (11-11, Ind, cc); WNJU-TV Linden, N.J. (47-12, Ind, Sp, cc); WWIT New Britain, Conn. (30-12, NBC, cc); WNET Newark, N.J. (13-13, ETV, cc); WHCT-TV Hartford, Conn. (18-J, Ind, cc); WTAFTV Philadelphia (29-E, Ind, p); WXTV Paterson, N.J. (41-F, Ind, Sp, cc); WNYC-TV New York (31-I, ETV, cc); WEDW Bridgeport, Conn. (49-K, ETV, cc); WSBK-TV Boston (38-C, Ind, p).

■ Pay cable: ch A (Home Box Office, movies, sports, special events, 62 hrs); 11,622 subscribers, available to 53,083 homes; charge \$9/mo.

Origination—automated: ch 6 (weather, news/stock ticker, local announcements, WCTO[FM] Smithtown; 120 hrs); ch G (race wire, WCBS-FM New York; full time); ch H (swap & shop, WYFA[AM] Patchogue; full time); ch I (TV guide, time, temperature, WALK-FM Patchogue; 148 hrs). Access: ch 6 (public affairs, 20 hrs). Other origination: ch 6 (Madison Square Garden, Calliope, 18 hrs); ch D (diocesan TV center); ch I (C-SPAN - Congress in session). Ownership: UA-Columbia Cablevision Inc., 100%

(see MSO).

Brookhaven. Suffolk Cablevision. See Islip.

Brunswick. See Troy.

Brushton. See Malone.

Buchanan. See Peekskill.

Buffalo. Courier Cable Co. Inc. 101 La Salle Ave. 14214. (716) 837-0256. A. Ross MacGregor, VP-gen mgr; C.E. Ross, chief tech. Atty: Falk, Siemer, Glick, Tuppen, & Maloney, Buffalo.

Serves Buffalo. Erie county. Top-100 TV market. Subscribers: 40,000; homes passed: 120,000; total homes in franchised area: 120,000. Started 1972. Length 740 mi. Charges: instal \$25; \$6.50/mo. Franchise fee 5%.

Channel usage: total ch capacity 32; TV chs 10; pay cable 1; automated 2; other origination programming 1. Allband FM.

TV stations: WGR-TV Buffalo (2-2, NBC); WNED-TV Buffalo (17-3, ETV); WIVB-TV Buffalo (4-4, CBS); CBLT Toronto (5-5, Ind); WUTV Buffalo (29-6, Ind); WKBW-TV Buffalo (7-7, ABC); CFTO-TV Toronto (9-9, CTV); WPIX New York (11-11, Ind, p); WOR-TV New York (9-13, Ind, p); CICA-TV Toronto (19-H, ETV). Microwave: Eastern Microwave.

■ Pay cable: ch 5 (HBO, movies, sports, special events); 17,000 subscribers, available to 120,000 homes; charge \$8.

Origination—automated: ch 12 (Reuters news, stock and sports); ch 10 (cableguide & weather). Other origination: ch 10 (net ad ons, 40 hrs). Adv accepted; annual volume \$60,000.

Ownership: Buffalo Courier Express.

Burke. See Malone.

Busti township. See Jamestown.

Cadosia. See Hancock.

Calcium. See Watertown.

Calverton. See Riverhead.

Camillus. See Dewitt.

Campbell. See Corning.

Canajoharie. Valley Cable Vision Inc. 159 Erie Blvd. 13317. Serves Canajoharie, Nelliston, Fort Plain, Saint Johnsville, Palatine Bridge. Montgomery county. Top-100 TV market.

Subscribers: 2,515; homes passed: 2,665; total pop in franchised area: 8,972. Started 5/65. Length 36 mi. Charges: instal \$9.95; \$4.95/mo.

Channel usage: total ch capacity 12; TV chs 8; automated 1; available unused 3. Allband FM.

TV stations: WKTU Utica (2-3, NBC); WMHT Schenectady (17-4, ETV); WRGB Schenectady (6-6, NBC); WUTR Utica (20-8, ABC); WOR-TV New York City (9-9, Ind); WTEN Albany (10-10, ABC); WPIX New York (11-11, Ind); WAST Albany (13-13, CBS).

Origination—automated: one ch (time/weather, full time). Ownership: George R. Vosburgh.

Canandaigua. Canandaigua Video Corp. 5585 Buffalo St. 14424. Doug Smith, mgr.

Serves Canandaigua. Ontario county. Top-100 TV market. Subscribers: 2,010; total pop in franchised area: 35,000. Started 8/75. Length 50 mi. Charges: instal \$10; 6/mo. Franchise fee 3%.

Channel usage: total ch capacity 20; TV chs 9; pay cable 1 (HBO); automated 3; access 1. Allband FM.

Ownership: Alan Gerry, pres, 62.5% (see MSO).

Canastota. See Oneida.

Candor. See Ithaca.

Caneadea. See Belfast.

Canisteo. See Hornell.

Canoe Place. See East Quoque.

Canton. See Potsdam.

Caroline. See Ithaca.

Carthage. Carthage NewChannels. 328 N. School St. 13619. (315) 493-3520. Brian Brennan, mgr. Atty: Dow, Lohnes & Albertson, Washington.

Serves East and West Carthage, town of Wina, Deferiet, Harrings, Great Bend, Fort Drum. Jefferson county. Smaller TV market.

Subscribers: 1,996; homes passed: 2,500; total homes in franchised area: 9,000. Started 1962. Length 49 mi. Charges: instal \$20; \$6.50/mo. Franchise fee 2%.

Channel usage: total ch capacity 12; TV chs 10; technically unavailable 2. Allband FM.

TV stations: WIXT Syracuse (9-2, ABC, cc); WSyr-TV Syracuse (3-3, NBC, cc); WPIX New York (11-4,

Ind, cc); WWNY-TV Carthage (7-5, all nets); CKWS-TV Kingston, Ont. (11-6, CBC); WTVH Syracuse (5-9, CBS); WNIPE-TV Watertown (16-10, ETV); WCBS-TV New York (2-11, CBS); WKTV Utica (2-12, NBC); CJOH-TV Ottawa, Ont. (13-13, CTV). Microwave: Eastern Microwave.

Ownership: NewChannels Corp. (see MSO).

Cassadaga. See Fredonia.

Castleton. See Rensselaer.

Catlin. See Elmira.

Catskill. Mid-Hudson Cablevision Inc. Box 399 12414. (518) 945-2800. James Reynolds, mgr; Jake Kohn, chief tech. Atty: Abraham Minor, Hudson.

Serves Catskill (village and town), Hudson, Leeds, Athens, Coeymans, Ravena, Greenport, Greene, Albany, Columbia counties. Top-100 TV market.

Subscribers: 4,665; homes passed: 8,250; total pop in franchised area: 10,000. Started 9/71. Length 90 mi. Charges: instal \$19.95; \$7.95/mo. Franchise fee 3%.

Channel usage: total ch capacity 12; TV chs 8; pay cable 2 (1 shared); automated 3 (2 shared); access 1 shared. Total radio stations: 20 FM.

TV stations: WFSB-TV Hartford, Conn. (3-3, CBS); WRGB Schenectady (6-6, NBC); Wor-TV New York (9-9, Ind); WTEN Albany (10-10, ABC); WPIX New York (11-11, Ind); WAST Albany (13-13, CBS); WMHT Schenectady (17-2, ETV); WSBK-TV Boston (38-5, Ind). Microwave: Eastern Microwave.

■ Pay cable: ch 7 (Madison Square Garden Sports); ch 12 (HBO, movies); 1,635 subscribers, available to 4,665 homes; charge \$9/mo.

Origination - automated: ch 4 (Reuters news service, WXLO [FM] New York; full time); ch 7 (time/weather); ch 8 (off track betting). Access: ch 8.

Ownership: George Reynolds, pres, 66.7%; David F. Wilber, VP, 33.3%.

Cayuga Heights. See Ithaca.

Celoron Village. See Jamestown.

Chateaugay. See Malone.

Cheektowaga. See Lackawanna.

Chenango. See Binghamton.

Chesterfield. See Plattsburgh.

Chichester. See Phoenicia.

Chili. See Pittsford.

Chittenango. See Sullivan.

Churchville. Ehrmentraut TV Inc. Hold franchise. Monroe county. Top-100 TV market.

Total pop in franchised area: 1,065. Ownership: Raymond L. Ehrmentraut.

Cicero twp. See North Syracuse.

Clarkstown. See Spring Valley.

Clay. See North Syracuse.

Clayton. Thousand Island Cable TV Inc. Box 121 13624. H. Maxon, local mgr.

Serves Clayton. Jefferson county. Smaller TV market. Subscribers: 500; homes passed: 565; total pop in franchised area: 2,500. Started 4/66. Length 30 mi. Charges: instal \$30; \$5/mo.

Channel usage: total ch capacity 12; TV chs 9; automated 1; available unused 2. Allband FM.

TV stations: WSyr-TV Syracuse (3-3, NBC); CBOT Ottawa (4-4, CBC); WTVH Syracuse (5-5, CBS); WWNY-TV Carthage (7-7, all nets); WIXT Syracuse (9-9, ABC); CKWS-TV Kingston, Ont. (11-8, CBC); CJOH-TV Ottawa (13-6, CTV); WNIPE-TV Watertown (16-13, ETV); WUTR Utica (20-12, ABC).

Ownership: Jefferson Cablevision Corp., 60%; Irving and Asher Wagner, 40%.

Clayville. See Utica.

Clifton Park. See Troy.

Clinton. See Utica.

Clyde. See Newark.

Coeymans. See Catskill.

Cohocton. Browns TV Cable Service. 10 Warner Ave. 14826. (716) 384-5190.

Serves Cohocton. Steuben county. Outside all TV markets. Subscribers: 200; total pop in franchised area: 1,000. Started 1952. Channel usage: TV chs 4.

New York

TV stations: WIVB-TV Buffalo (4-4, CBS); WTVH Syracuse (5-5, CBS); WKBW-TV Buffalo (7-3, ABC); WROC-TV Rochester (8-6, NBC).
Ownership: Keith Brown.

Cohoes. See Troy.

Colesville. Windsor Cable Co. Inc. Box 4, Windsor 13865.

Serves Colesville. Outside all TV markets.
Subscribers: 177; homes passed: 350; total pop in franchised area: 1,049. Started 11/67. Length 10 mi.
Channel usage: total ch capacity 12; TV chs 7; available unused 5. Allband FM.

TV stations: WBNG-TV Binghamton (12-2, CBS); WMGC-TV Binghamton (34-6, ABC); WICZ-TV Binghamton (40-11, NBC); WSKG Binghamton (46-9, ETV); WBRE-TV Wilkes-Barre, Pa. (28-7, NBC); WNEP-TV Scranton, Pa. (16-4, ABC); WTVH Syracuse (5-13, CBS).

Ownership: Maurice Baxter, pres, 50%; James Slack, VP, 50%.

Colonie. Capitol Cablevision. See Albany.

Conklin. See Binghamton.

Constableville. See Boonsville.

Cooks Falls. See Roscoe.

Cooperstown. Pioneer Cablevision Corp. 220 Stage Rd., Vestal 13850. (607) 754-5750. James Streevy, mgr; Francis Scott, chief tech. Atty: Dow, Lohnes & Albertson, Washington.

Serves Cooperstown. Otsego county. Smaller TV market.

Subscribers: 985; homes passed: 1,011; total pop in franchised area: 6,109. Started 10/55. Length 16 mi. Charges: instal \$10; \$5.25/mo. Franchise fee 1%.

Channel usage: total ch capacity 12; TV chs 10; available unused 2. Allband FM.

TV stations: WKTV Utica (2-2, NBC); WSYR-TV Syracuse (3-3, NBC); WTVH Syracuse (5-5, CBS); WRGB Schenectady (6-6, NBC); WIXT Syracuse (9-9, ABC); WTEN Albany (10-10, ABC); WBNG-TV Binghamton (12-12, CBS); WAST Albany (13-13, CBS); WUTR Utica (20-4, ABC); WCNV-TV Syracuse (24-7, ETV).

Ownership: New Channels Corp. (see MSO).

Corinth. See Queensbury.

Corning. Corning NewChannels. 50 Ferris St. 14830. (607) 936-3722. Ford W. Clark, mgr; Michael Blencowe, chief tech. Atty: Dow, Lohnes & Albertson, Washington.

Serves Corning (city and town), Riverside, Painted Post, Campbell, Addison (village and town), Erwin, South Corning. Steuben county. Outside all TV markets.

Subscribers: 10,642; homes passed: 10,822. Started 9/54. Length 165 mi. Charges: instal \$19.50; \$6/mo. Franchise fee 1%.

Channel usage: TV chs 12; pay cable 1; automated 1. Total radio stations: 15 FM;

TV stations: WNEV-TV New York (5-2, Ind, cc); WSYE-TV Elmira (18-3, NBC); WENY-TV Elmira (36-4, ABC); WTVH Syracuse (5-5, CBS); WICZ-TV Binghamton (40-6, NBC); WKBW-TV Buffalo (7-7, ABC, cc); WSKG Binghamton (46-8 ETV); WOR-TV New York (9-9, Ind); CHCH-TV Hamilton, Ont. (11-10, Ind); WPIX New York (11-11, Ind); WCBS-TV New York (2-11, CBS); WBNG-TV Binghamton (12-12, CBS); WIVB-TV Buffalo (4-13, CBS); WIXT Syracuse (9-13, ABC). Microwave: Eastern Microwave.

■ Pay cable: ch 1 (Home Box Office, 54 hrs); 2,936 subscribers, available to 10,300 homes; charge 7/mo. Origination-automated: one ch (time/weather, full time).

Ownership: NewChannels Corp. (see MSO).

Cornwall (town and village). See Newburgh.

Cortland. Sammons Communications of New York Inc. 21 Groton Ave. 13045. (607) 756-2871. Kay Feinstein, mgr; Eugene Mironi, chief tech.

Serves Cortland, Cortlandville, Homer, McGraw. Cortland county.

Subscribers: 7,549; homes passed: 9,015; total homes in franchised area: 10,650. Started 10/64. Length 125.1 mi. Charges: instal \$10.70; 6/mo.

Channel usage: total ch capacity 12; TV chs 11 (1 shared); pay cable 1 (shared); other origination programming 1. Allband FM.

TV stations: WSYR-TV Syracuse (3-3, NBC); WSKG Binghamton (46-4, ETV); WTVH Syracuse (5-5, CBS); WOR-TV New York (9-6, Ind); WMGC-TV Binghamton (34-7, ABC); WCNV-TV Syracuse (24-8, ETV); WIXT Syracuse (9-9, ABC); WNEV-TV New York (5-10, Ind); WPIX New York (11-11, Ind); WBNG-TV Binghamton (12-12, CBS); WICZ-TV Binghamton (40-13, NBC). Microwave: Eastern Microwave Inc.

■ Pay cable: ch 4 (HBO, movies, sports, special events, 64 hrs); 2,158 subscribers, available to 9,015 homes; charge \$7.95/mo.

Ownership: Sammons Communications Inc. (see MSO).

Cortlandt. See Peekskill.

Cortlandville. See Cortland.

Crawford. See Walder.

Cuba. Cuba Cable Inc. 24 W. Main St. 14727. (716) 968-1530. Atty: Peter R. Sprague, Cuba.

Serves Cuba. Allegany county. Outside all TV markets.

Subscribers: 550; homes passed: 600; total pop in franchised area: 1,980. Started 9/58. Length 6 mi.

Channel usage: total ch capacity 12; TV chs 10; available unused 2. Total radio stations: 6 FM.

TV stations: WGR-TV Buffalo (2-2, NBC); WIVB-TV Buffalo (4-4, CBS); WKBW-TV Buffalo (7-7, ABC); WROC-TV Rochester (8-8, NBC); WHEC-TV Rochester (10-10, CBS); CHCH-TV Hamilton, Ont. (11-11, Ind); WOKR Rochester (13-13, ABC); WNED-TV Buffalo (17-3, ETV); WXXI Rochester (21-9, ETV); WUTV Buffalo (29-5, Ind).

Ownership: Loren Chamberlain, pres.

Cutchogue. See Greenport.

Danby. See Ithaca.

Dannemora. See Plattsburgh.

Dansville. Bradley TV Cable Service Inc. 180 Main St. 14437. (716) 987-2554. Atty: Robert Kane.

Serves Dansville, Savona, Wayland. Livingston county. Outside all TV markets.

Subscribers: 2,270; homes passed: 3,310; total pop in franchised area: 10,200. Started 11/56. Length 46 mi. Charges: instal \$15-10; \$5.50/mo.

Channel usage: total ch capacity 12; TV chs 11; automated 1. Allband FM.

TV stations: WGR-TV Buffalo (2-2, NBC); WUTV Buffalo (29-3, Ind); WIVB-TV Buffalo (4-4, CBS); WOR-TV New York (9-5, Ind); WKBW-TV Buffalo (7-7, ABC); WROC-TV Rochester (8-8, NBC); CFTO-TV Toronto (9-9, CTV); WHEC-TV Rochester (10-10, CBS); CHCH-TV Hamilton, Ont. (11-11, Ind); WXXI Rochester (21-12, ETV); WOKR Rochester (13-13, ABC).

Origination-automated: one ch (time/weather, full time).

Ownership: Robert Warner, pres, 50%; Mildred Warner, VP, 50%.

Davos. See Woodridge.

Deansboro. See Oriskany Falls.

Deerfield. See Utica.

Deerpark. Port Video Corp. 13 Ball St., Port Jervis 12771. Correspondence: Dave Winer, 177 Canal St., Ellenville 12428.

Serves Deerpark. Suffolk county. Top-100 TV market.

Subscribers: 525; homes passed: 792; total pop in franchised area: 4,200. Started 5/54. Length 16 mi.

Channel usage: total ch capacity 12; TV chs 7; available unused 5.

TV stations: WCBS-TV New York (2-2, CBS); WNBC-TV New York (4-4, NBC); WNEV-TV New York (5-5, Ind); WABC-TV New York (7-7, ABC); WOR-TV New York (9-9, Ind); WPIX New York (11-11, Ind); WNET Newark, N.J. (13-13, ETV).

Ownership: Walter Bahey, pres, 25%; Dave Winer, VP, 50%; Edwin Trainor, sec-treas, 25%.

Deferiet. See Carthage.

Delancey. See Hamden.

Delaware. Walt's TV Sales & Service. Callicoon 12723. Holds franchise. Sullivan county. Outside all TV markets.

Total pop in franchised area: 3,307.

Ownership: Robert W. Hadley.

Delhi. Delhi NewChannels. 21 Elm St., Oweonta 13820. (607) 432-0560. Robert Wyckoff, mgr-tech. Atty: Dow, Lohnes & Albertson, Washington.

Serves Delhi (village and town). Delaware county. Outside all TV markets.

Subscribers: 937; homes passed: 1,001; total homes in franchised area: 1,200. Started 1960. Length 15 mi. Charges: instal \$19.50; \$7/mo. Franchise fee 1%.

Channel usage: total ch capacity 12; TV chs 10; available unused 2. Allband FM.

TV stations: WKTV Utica (2-2, NBC); WBNG-TV Binghamton (12-3, CBS); WMGC-TV Binghamton (34-4, ABC); WTEN Albany (10-5, ABC); WRGB Schenectady (6-6, NBC); WSKG Binghamton (46-8, ETV); WOR-TV New York (9-9, Ind, cc); WICZ-TV Binghamton (40-10, NBC); WPIX New York (11-11, Ind, cc); WCBS-TV New York (2-11, CBS, cc); WIXT Syracuse (9-13, ABC). Microwave: Eastern Microwave.

Ownership: NewChannels Corp. (see MSO).

Delmar. See Bethlehem.

Depew. Village Cable Corp. 161 Woodlawn Ave. 14043. (716) 827-9490. Holds franchise. Erie county. Top-100 TV market.

Total pop in franchised area: 22,158.

Ownership: Joseph Cerullo, 33 1/3%; James V. Damato, 33 1/3%; August J. Galasso, 33 1/3%.

Deposit. Deposit Television Inc. 31 Pine St. 13754. Charles Kaplan, VP & mgr.

Serves Deposit, Broome county. Top-100 TV market.
Subscribers: 675; homes passed: 1,050; total homes in franchised area: 1,500. Started 7/59. Length 10 mi. Charges: instal \$29.95; 6/mo.

Channel usage: total ch capacity 12; TV chs 8; available unused 4. Allband FM.

TV stations: WICZ-TV Binghamton (40-2, NBC); WSYR-TV Syracuse (3-3, NBC); WSKG Binghamton (46-4, ETV); WBNG-TV Binghamton (12-5, CBS); WNEP-TV Scranton, Pa. (16-6, ABC); WJIA-TV Scranton, Pa. (44-7, ETV); WDAU-TV Scranton, Pa. (22-9, CBS); WMGC-TV Binghamton (34-11, ABC).

Ownership: Ralph Kaplan, pres, 54%; Charles Kaplan, VP, 45%; Helen Kaplan, sec-treas, 1%.

Dering Harbor. See Viacom International Inc., Islip.

Dewitt. Syracuse NewChannels. 6154 Thompson Rd., Syracuse 13206. (315) 437-1401. Daniel Cavello, mgr; Donald Ritchie, chief tech. Atty: Dow, Lohnes & Albertson, Washington.

Serves Dewitt, Camillus, East Syracuse, Fayetteville, Geddes, Liverpool, Manlius (town and village), Minoa, Onondaga, Salina and Solway. Onondaga county. Top-100 TV market.

Subscribers: 24,037; homes passed: 38,400; total pop in franchised area: 29,198. Started 1/74. Length 540 mi. Charges: instal \$19.95; 7/mo. Franchise fee 6%.

Channel usage: total ch capacity 30; TV chs 15; pay cable 1; automated 4; access 4; other origination programming 2; available unused 4. 12+ ch converters. Allband FM.

TV stations: WKTV Utica (2-2, NBC); WSYR-TV Syracuse (3-3, NBC); WTVH Syracuse (5-5, CBS); WUTV Buffalo (29-6, Ind, cc); WNNY-TV Carthage (7-7, all nets); WROC-TV Rochester (8-8, NBC); WIXT Syracuse (9-9, ABC); WPIX New York (11-11, Ind, cc); WNEV-TV New York (5-12, Ind, cc); CKWS-TV Kingston, Ont. (11-17, CBO); WUTR Utica (20-20, ABC); WCNV-TV Syracuse (24-24, ETV); WHEC-TV Rochester (10-25, CBS); WOR-TV New York (9-26, Ind, cc); WOKR Rochester (13-27, ABC). Microwave: Eastern Microwave.

■ Pay cable: ch 15 (Home Box Office, movies, sports, 54 hrs); 14,819 subscribers, charge \$7/mo.

Origination-automated: ch 23 (program guide, full time); ch 21 (stock market and sports); ch 18 (world and national news, full time); ch 16 (time/weather, full time). Access: ch 10 (govt); ch 13 (educ); ch 19 (local lease); ch 22 (public). Other origination: ch 4 (video tape, 1/2 hr).

Two-way capability.

Ownership: NewChannels Corp. (see MSO).

Dickinson. See Binghamton.

Dobbs Ferry. UA Columbia Cablevision Inc. Holds franchise.

Dover Plains. Tele-Antenna Systems. Market St. 12522. (914) 877-9454. Mark T. Hopkins, VP & gen mgr; Donald Davidson Jr., chief tech. Atty: Robert Ferguson, Poughkeepsie.

Serves Dover Plains, Washington, Amenia, Millbrook. Dutchess county. Top-100 market.

Subscribers: 2,500; homes passed: 3,000; total homes in franchised area: 4,600. Started 8/76. Length 35 mi. Charges: instal \$26; \$7.75/mo. Franchise fee 2%.

Channel usage: total ch capacity 36; TV chs 12 (1 shared); pay cable 1; automated 1; available unused 22. Allband FM.

TV stations: WCBS-TV New York (2-na, CBS); WFSB-TV Hartford, Conn. (3-na, CBS); WNBC-TV New York (4-na, NBC); WNEV-TV New York (5-na, Ind); WRGB Schenectady (6-na, NBC); WABC-TV New York (7-na, ABC); WTNH-TV New Haven, Conn. (8-na, ABC); WOR-TV New York (9-na, Ind); WTEN Albany (10-na, ABC); WPIX New York (11-na, Ind); WAST Albany (13-12, CBS); WNET Newark, N.J. (13-na, ETV).

■ Pay cable: ch A (HBO, movies, sports, 45 hrs); 1,100 subscribers, available to 2,500 homes; charge \$7.50/mo.

Origination-automated: ch B (local tapes, 5 hrs).

Ownership: Henry Sleaser, 45%; Gerry Arthur, 45%; Mark Hopkins, 10%.

Downsville. Downsville Community Antenna System Inc. Box 455 13755. (607) 363-7361.

Serves Downsville. Delaware county. Outside all TV markets.

Subscribers: 190; total pop in franchised area: 390. Started 1959.

Channel usage: TV chs 3.

TV stations: WBNG-TV Binghamton (12-na, CBS); WMGC-TV Binghamton (34-na, ABC); WICZ-TV Binghamton (40-na, NBC).

Ownership: Downsville Community Antenna System Inc.

Dryden. Ceracche Television Corp. See Ithaca.

Dunkirk. Harbor Vue Cable TV Inc. 59 Lakeshore Dr. W. 14048. Ron Terry, mgr.

Serves Dunkirk. Chautauqua county. Outside all TV markets.

Subscribers: 2,500; homes passed: 4,200; total pop in franchised area: 177,000. Started 10/73. Length 70 mi. Charges: instal \$30 7/mo. Franchise fee 3% to \$8,333; 5% beyond that.

Ownership: Victor Aiello, pres, 17%; Donald Aiello, VP, 17%; David Aiello, dir, 17%; John Feeney, sec-treas, 16%; Dennis Harrington, dir, 16%; Robert Chase, dir, 13%; William Schweers, dir, 5%.

East Fishkill. See Wappingers Falls.

East Greenbush. See Troy.

East Hampton. Long Island Cablevision Corp. See Sag Harbor.

East Hampton. Sammons Communications Inc. 458 Pantigo Rd. 11937 (516) 324-1201. Ken Tomek, mgr-chief tech.

Serves East Hampton (town and village). Suffolk county. Outside all TV markets.

Subscribers: 3,675; homes passed: 3,900; total homes in franchised area: 3,930. Length 117 mi. Charges: instal \$31.80; \$8.50-9.50/mo.

Channel usage: total ch capacity 12; TV chs 12 (1 shared); pay cable 1 shared. Allband FM.

TV stations: WCBS-TV New York (2-2, CBS); WFSB-TV Hartford, Conn. (3-3, CBS); WNBC-TV New York (4-4, NBC); WNEU-TV New York (5-5, Ind); WTEV New Bedford, Mass. (6-6, CBS); WABC-TV New York (7-7, ABC); WTNH-TV New Haven, Conn. (8-8, ABC); WOR-TV New York (9-9, Ind); WJAR-TV Providence, R.I. (10-10, NBC); WPIX New York (11-11, Ind); WPRI-TV Providence, R.I. (12-12, ABC); WNET Newark, N.J. (13-13, ETV).

■ Pay cable: one ch (Showtime); 556 subscribers, available to 3,900 homes; charge \$9.95/mo.

Ownership: Sammons Communications Inc. (see MSO).

East Marion. See Greenport.

Eastport. See East Quogue.

East Quogue. Long Island Cablevision Corp. Rt. 58 Osprey Ave., Riverhead 11901. (516) 727-6300. Peter Jones, mgr; Tom Robbins, chief tech.

Serves Canoe Place, Eastport, Hampton Bays, Quogue, Remsenburg, Speonk, Westhampton, Westhampton Beach. Suffolk county. Outside all TV markets.

Subscribers: 5,558; homes passed: 7,703; total homes in franchised area: 19,000. Started 6/68. Length 144 mi. Charges: instal \$30; \$7/mo.

Channel usage: total ch capacity 12; TV chs 11 (1 shared); pay cable 1 shared; automated 1.

TV stations: WCBS-TV New York (2-2, CBS); WFSB-TV Hartford, Conn. (3-3, CBS); WNBC-TV New York (4-4, NBC); WNEU-TV New York (5-5, Ind); WABC-TV New York (7-7, ABC); WTNH-TV New Haven, Conn. (8-8, ABC); WOR-TV New York (9-9, Ind); WWIT New Britain, Conn. (30-10, NBC); WPIX New York (11-11, Ind); WSNL-TV Patchogue (67-12, Ind); WNET Newark, N.J. (13-13, ETV).

■ Pay cable: 1 ch (HBO, movies); 740 subscribers; charge \$9.95/mo.

Origination—automated: ch 6 (time/weather, full time).

Ownership: Times Mirror Co. (see MSO).

East Rochester. See Pittsford.

East Syracuse. See Dewitt.

Ellenville. Ellenville CATV Associates. 177 Canal St. 12428. (914) 647-6666.

Serves Ellenville, Accord, Kerhonkson, town of Marmakating, Napanoch, town of Rochester, Spring Glen, Wawarsing. Ulster and Sullivan counties. Outside all TV markets.

Subscribers: 3,000; total pop in franchised area: 5,003. Started 1952.

Channel usage: TV chs 9; other origination programming 1. Allband FM.

TV stations: WCBS-TV New York (2-2, CBS); WNBC-TV New York (4-4, NBC); WNEU-TV New York (5-5, Ind); WRGB Schenectady (6-6, NBC); WABC-TV New York (7-7, ABC); WOR-TV New York (9-9, Ind); WPIX New York (11-11, Ind); WBNG-TV Binghamton (12-12, CBS); WNET Newark, N.J. (13-13, ETV).

Local origination: one ch (live).

Ownership: MAI Cablevision Inc. (see MSO).

Ellicott. See Jamestown.

Elmira. Elmira Video. 1130 S. Main, Horseheads 14845. (607) 739-7901. John T. Moore, gen mgr; Mike

Helton, chief tech.

Serves Elmira (city and town), Horseheads (village and town), Southport, Elmira Heights, Big Flats, Catlin, Veteran, Millport, Ashland, Wellsburg. Chemung county. Smaller TV market.

Subscribers: 23,844; homes passed: 25,000; total homes in franchised area: 26,000. Started 1955. Length 320 mi. Charges: instal \$19.95; \$5.75/mo. Franchise fee 3%, in Big Flats only.

Channel usage: total ch capacity: 12; TV chs 11; pay cable 1 shared; automated 1 shared. Allband FM.

TV stations: WSYE-TV Elmira (18-3, NBC); WSKG Binghamton (46-4, ETV); WTVH Syracuse (5-5, CBS); WPIX New York (11-6, Ind, cc); WOR-TV New York (9-7, Ind, cc); WCNY-TV Syracuse (24-8, ETV); WENY-TV Elmira (36-9, ABC); WNEU-TV New York (5-10, Ind, cc); WICZ-TV Binghamton (40-11, NBC); WBNG-TV Binghamton (12-12, CBS); WIXT Syracuse (9-13, ABC). Microwave: Eastern Microwave.

■ Pay cable: ch 2 (Home Box Office).

Origination—automated: one ch (local news, WQYT[FM] Binghamton, 18 hrs); other automated services, 150 hrs).

Ownership: Teleprompter Corp. (see MSO).

Elmira Heights. See Elmira.

Eismere. See Bethlehem.

Endicott. Pioneer Cablevision Corp. 220 Stage Road, Vestal 13850. (607) 754-2530. Clark Cook, mgr. Atty: Dow, Lohnes and Albertson. Washington.

Serves Endicott, Endwell, Maine. Broome county. Smaller TV market.

Subscribers: 7,987; homes passed: 14,435; total pop in franchised area: 54,098. Started 1964. Length 127 mi. Charges: instal \$15; \$6/mo. Franchise fee 1%.

Channel usage: total ch capacity 12; TV chs 11; automated 1. Total radio stations: 13 FM.

TV stations: WBNG-TV Binghamton (12-2, CBS); WMGC-TV Binghamton (34-4, ABC); WICZ-TV Binghamton (40-7, NBC); WSKG Binghamton (46-13, ETV); WSYR-TV Syracuse (3-3, NBC); WTVH Syracuse (5-5, CBS); WIXT Syracuse (9-6, ABC); WOR-TV New York (9-9, Ind); WPIX New York (11-11, Ind); WDAU-TV Scranton, Pa. (22-8, CBS); WBRE-TV Wilkes-Barre, Pa. (28-10, NBC).

Origination—automated: ch 12 (time/weather, 37 hrs).

Ownership: Lawrence Flinn Jr., 98%; Clark G. Cook, 1%.

Endwell. See Endicott.

Enfield. See Ithaca.

Erie county. International Cable. 789 Indian Church Rd., W. Seneca 14224. (716) 827-9444. Thomas Hunt, Joan McFadden, VPs; Harry Perlow, chief tech. Atty: Dow, Lohnes & Albertson, Washington.

Serves Erie county, Lackawanna, Blasdell, Cheektowage, Hamburg village, Hamburg town, Amherst, Sloan, West Seneca, Kenmore, Tonawanda town, Williamsville. Top-100 TV market.

Subscribers: 65,000; homes passed: 140,000; total homes in franchised area: 145,000. Started 1970. Length 1,075 mi. Charges: instal \$25; \$7.50/mo. Franchise fee 3%.

Channel usage: TV chs 11; pay cable 1; automated 4 (1 shared); access 1 shared; other origination programming 1 shared.

TV stations: WGR-TV Buffalo (2-3, NBC); WIVB-TV Buffalo (4-6, CBS); CBLT Toronto (5-13, CBC, p); WKBW-TV Buffalo (7-8, ABC); CFTO-TV Toronto (9-2, CTV); WNED-TV Buffalo (17-4, ETV); WUTV Buffalo (29-12, Ind); WOR-TV New York (9-9, Ind, cc, p); CHCH-TV Hamilton, Ont. (11-11, Ind); CICA-TV Toronto (19-21, ETV); CBLFT Toronto (25-22, F1). Microwave: Eastern Microwave & Cars.

■ Pay cable: ch 5 (Home Box Office, movies, sports, specials, 55 hrs; station bought movies, 7 hrs); 35,000 subscribers, available to 65,000 homes; charge \$9/mo.

Origination—automated: ch 10 (time/weather, news ticker, 84 hrs); ch 7 (stock ticker, sports, cable guide, 160 hrs); ch 23 (news ticker, community billboard, full time); ch 24 (cable guide, full time). Access: ch 10 (public, 10 hrs). Other origination: ch 10 (studio, remote live, remote taped, 35 hrs). Adv accepted.

Ownership: Peter Gilbert, 61%.

Erwin. See Corning.

Esopus. See Kingston.

Fairport. Fairport CATV. City Clerk, 14450.

Falconer. See Jamestown.

Fallsburg. See Monticello.

Fallsburg. Liberty Video Corp. 85 N. Main St., Liberty 12754. Holds franchise only for Fallsburg. Sullivan county.

Farmingdale. See Oyster Bay.

Fayetteville. See Dewitt.

Felts Mills. See Watertown.

Fenton. See Binghamton.

Fishkill. See Beacon.

Flanders. See Riverhead.

Fonda. See Amsterdam.

Fort Drum. See Carthage.

Fort Edward. See Queensbury.

Fort Johnson. See Amsterdam.

Fort Plain. See Canajoharie.

Fowler. See Gouverneur.

Frankfort. See Iliion.

Franklin. Pioneer Cablevision Corp. 220 Stage Rd., Vestal, N.Y. 13850. (607) 754-5750. James Streevy, mgr; Francis Scott, chief tech. Atty: Dow, Lohnes & Albertson, Washington.

Serves Franklin. Delaware county. Smaller TV market.

Subscribers: 155; homes passed: 192; total pop in franchised area: 552. Started 9/64. Length 3 mi. Charges: instal \$10; \$6/mo.

Channel usage: total ch capacity 12; TV chs 5; available unused 7. Allband FM.

TV stations: WKTV Utica (2-2, NBC); WTVH Syracuse (5-5, CBS); WBNG-TV Binghamton (12-6, CBS); WMGC-TV Binghamton (34-4, ABC); WICZ-TV Binghamton (40-3, NBC).

Ownership: New Channels Corp. (see MSO).

Fredonia. KWR Systems Inc. 214 Eagle St. 14063. (716) 673-1059. Daniel Carr, mgr & chief tech.

Serves Fredonia, Cassadaga, Stockton, Pomfret. Chautauqua county. Outside all TV markets.

Subscribers: 1,971; homes passed: 3,300; total homes in franchised area: 4,000. Started 7/76. Length 45 mi. Charges: instal \$10; 6/mo. Franchise fee 3%.

Channel usage: total ch capacity 35; TV chs 16; pay cable 1; automated 1; access 1. 12+ ch converters. Allband FM. Total radio stations: FM, AM.

TV stations: WGR-TV Buffalo (2-3, NBC); WIVB-TV Buffalo (4-4, CBS); WKBW-TV Buffalo (7-7, ABC); WUTV Buffalo (29-10, Ind); WNED-TV Buffalo (17-13, ETV); WNEU-TV New York (5-5, Ind, cc); WOR-TV New York (9-9, Ind, cc); WPIX New York (11-11, Ind, cc); CFTO-TV Toronto (9-8, CTV); CHCH-TV Hamilton, Ont. (11-6, Ind); WNED-TV Buffalo (17-14, ETV); WICU-TV Erie, Penn. (12-15, NBC); WSEE Erie, Penn. (35-16, CBS); WJET-TV Erie, Penn. (24-17, ABC); CBLT Toronto (5-18, CBC); CKGN-TV Paris, Ont. (6-19, Global). Microwave: Eastern Microwave.

■ Pay cable: ch 2 (HBO).

Origination—automated: ch 1 (time, weather, WBNY[FM] Buffalo, full time). Access: ch 12 (public, ed, gov).

Two-way capability.

Ownership: KWR Systems Inc. (see MSO).

Freeport. Cablevision Systems Long Island Corp. Holds franchise.

Friendship. Friendship Videon. Box 258 14739. (716) 973-7655. Harold J. Miller, own, op, chief tech.

Serves town of Friendship. Allegany county. Outside all TV markets.

Subscribers: 275; homes passed: 350; total homes in franchised area: 440. Started 6/61. Length 4.5 mi. Charges: instal \$21.40; 6/mo.

Channel usage: total ch capacity 12; TV chs 7; available unused 5. Allband FM.

TV stations: WGR-TV Buffalo (2-2, NBC); WPSX-TV Clearfield, Pa. (3-11, ETV); WIVB-TV Buffalo (4-4, CBS); WKBW-TV Buffalo (7-7, ABC); WROC-TV Rochester (8-8, NBC); WUTV Buffalo (29-5, Ind); WOKR Rochester (13-13, ABC).

Other origination: ch 6 (studio, sports).

Ownership: Harold J. Miller.

Fulton. NewChannels Corp. 217 Oneida St. 13069. (315) 592-7918. Rodney Moss, mgr.

Serves Fulton. Oswego county. Top-100 TV market. Subscribers: 2,782; homes passed: 4,000; total homes in franchised area: 4,000. Started 9/75. Length 42.12 mi. Charges: instal \$19.50; \$6.50/mo.

Channel usage: TV chs 9; pay cable 1; automated 1. Allband FM.

TV stations: WSYR-TV Syracuse (3-2, NBC); CJOH-TV-6 Deseronto, Ont. (6-3, CTV); WTVH Syracuse (5-4, CBS); CKWS-TV Kingston, Ont. (11-7, CBC); WOR-TV New York (9-8, Ind, cc); WIXT Syracuse (9-10, ABC); WPIX New York (11-11, Ind, cc); WCBS-TV New York (2-11, CBS, cc); WCNY-TV Syracuse (24-12, ETV); WNEU-TV New York (5-13, Ind, cc).

■ Pay cable: ch 6 (Home Box Office, movies, sports,

New York

54 hrs); 1,212 subscribers, charge \$7/mo.

Origination—automated: ch 9 (time/weather).

Ownership: NewChannels Corp. (see MSO).

Fultonville. See Amsterdam.

Gardiner. Walden Video Corp. Holds franchise.

Garnerville. See West Haverstraw.

Gates. See Pittsford.

Geddes. See Dewitt.

Geneva. Ontario Cable TV Inc. Box 593 14456. (315) 789-8900. C. E. Monson, pres-gen mgr; J. F. Hassman, chief tech. Atty: Dow, Lohnes & Albertson, Washington.

Serves Geneva. Ontario county. Smaller TV market. Subscribers: 3,688; homes passed: 5,050; total pop in franchised area: 19,593. Started 9/66. Length 52 mi. Charges: instal \$14.95; \$5.95/mo.

Channel usage: total ch capacity 12; TV chs 11; automated 1 (shared); access 1 (shared). Total radio stations: 14 FM.

TV stations: WNEW-TV New York (5-2, Ind. cc); WOR-TV New York (9-4, Ind. cc); WCNY-TV Syracuse (24-5, ETV); WPIX New York (11-6, Ind. cc); WSyr-TV Syracuse (3-7, NBC); WROC-TV Rochester (8-8, NBC); WIXT Syracuse (9-9, ABC); WHEC-TV Rochester (10-10, CBS); WXXI Rochester (21-11, ETV); WTVH Syracuse (5-12, CBS); WOKR Rochester (13-13, ABC). Microwave: New York Penn.

Origination—automated: ch 3 (time/weather, AP news, WEZO[FM] Rochester, full time). Access ch 3 (educ, 4 hrs).

Ownership: Alan Gerry (see MSO).

Glen Cove. Cablevision Systems Long Island Corp. 366 N. Broadway, Jerico 11753. Holds franchise. Nassau county. Top-100 TV market.

Total pop in franchised area: 25,770.

Ownership: Charles Dolan, pres.

Glens Falls. Douglas Communications Corp. 282 Glen St. 12801. Robert Heide, local mgr. Atty: Cohn & Marks, Washington.

Serves Glens Falls, South Glens Falls, Lake George (town and village), Warrensburg. Warren county. Outside all TV markets.

Subscribers: 5,700; homes passed: 10,000; total pop in franchised area: 29,500. Started 6/71. Length 122 mi. Charges: instal 15; \$7/mo. Franchise fee 6%.

Channel usage: TV chs 8; pay cable 1; automated 2; other origination programming 1 (planned). Allband FM.

TV stations: WMHT Schenectady (17-4, ETV); WNEW-TV New York (5-5, Ind); WRGB Schenectady (6-6, NBC); WOR-TV New York (9-9, Ind); WTEN Albany (10-10, ABC); WPIX New York (11-11, Ind); WSBK-TV Boston (38-12, Ind. cc); WAST Albany (13-13, CBS). Microwave: Eastern Microwave.

■ Pay cable: ch 2 (Home Box Office).

Origination—automated: ch 7 (time/weather, full time); ch 8 (AP news service, full time). Other origination: ch 3 (local).

Ownership: Douglas Communications Corp.

Glenville. See Schenectady.

Gloversville. Sammons Communications of New York Inc. 525 N. Perry St., Johnstown 12095. (518) 762-0054. Mark Foldy, mgr, Gary Seigfried, chief tech. Atty: Seidenberg, Dallas.

Serves Gloversville, Johnstown. Fulton county. Top-100 TV market.

Subscribers: 7,141; homes passed: 10,500; total homes in franchised area: 11,000. Started 5/74. Length 95 mi. Charges: instal \$19.95; 6/mo. Franchise fee 6%.

Channel usage: total ch capacity 12; TV chs 8; pay cable 1; automated 1; access 1; available unused 1.

TV stations: WKTV Utica (2-2, NBC); WOR-TV New York (9-3, Ind. cc); WMHT Schenectady (17-4, ETV); WPIX New York (11-5, Ind. cc); WRGB Schenectady (6-9, NBC); WTEN Albany (10-10, ABC); WSBK-TV (38-11, Ind); WAST Albany (13-12, CBS). Microwave: Eastern Microwave.

■ Pay cable: ch 4 (HBO, movies, sports, special events, 64 hrs); 1,650 subscribers, available to 10,500 homes; charge \$7.95/mo.

Origination—automated: one ch (time/weather, WIZR-FM Johnstown, full time). Access: one ch (educ, 40 hrs).

Ownership: Sammons Communications Inc. (see MSO).

Gouverneur. Community Antenna Inc. 93 Main St. 13642. 287-2610. Sandra Leonard, sec; George Hoover, chief tech. Atty: Nelson, Nelson & O'Donnell, Gouverneur.

Serves Gouverneur (town and village), Haillesboro, Fowler. St. Lawrence county. Smaller TV market.

Subscribers: 1,435; total pop in franchised area: 12,500. Started 9/59. Length 37 mi. Charges: instal \$20; \$7/mo.

Channel usage: total ch capacity 12; TV chs 7; available unused 5. Total radio stations: 4 FM.

TV stations: WPIX New York (11-2, Ind. cc); WSyr-TV Syracuse (3-3, NBC, cc); WWNY-TV Carthage (7-4, all nets); WUTR Utica (20-5, ABC); WOR-TV New York (9-9, Ind. cc); CKWS-TV Kingston, Ont. (11-6, CBC); WNPE-TV Watertown (16-8, ETV). Microwave: Eastern Microwave.

Ownership: Dorothy A. Caten, pres, 80%; Betsy C. Deuval, sec/treas, 20%.

Grand Gorge. Catskill Mt. Video Inc. 104 Main St., Stamford 12167. Stuart W. Smith, VP.

Serves Grand Gorge. Delaware county. Outside all TV markets.

Subscribers: 162; homes passed: 175; total pop in franchised area: 600. Started 1955. Length 5 mi.

Channel usage: TV chs 3.

TV stations: WAST Albany (13-2, ABC); WTEN Albany (10-5, ABC); WRGB Schenectady (6-6, NBC).

Ownership: Catskill Mountain Video Inc. (see MSO).

Granville. Granville Cablevision Inc. Box 646, Manchester, Vt. 05254. Raymond N. Bostock, mgr.

Serves Granville, Middle Granville, both in Washington county; Pawlet, in Rutland county, Vt. Outside all TV markets.

Subscribers: 665; homes passed: 1,105; total pop in franchised area: 3,346. Started 9/66. Length 13 mi.

Channel usage: total ch capacity 12; TV chs 10; available unused 2. Allband FM.

TV stations: WKTU Utica (2-2, NBC); WCAX-TV Burlington, Vt. (3-3, CBS); WMHT Schenectady (17-4, ETV); WPTZ North Pole (5-5, NBC); WRGB Schenectady (6-6, NBC); WMTW-TV Poland Spring, Me. (8-8, ABC); WEZF-TV Burlington, Vt. (22-9, ABC); WTEN Albany (10-10, ABC); WETK Burlington, Vt. (33-12, ETV); WAST Albany (13-13, CBS).

Ownership: Justin J. Mueller, pres-treas, 66%; Hella M. Mueller, VP-sec, 34%.

Great Bend. See Carthage.

Great Valley. See Salamanca.

Greece. See Pittsford.

Green Island. Capital Cablevision Systems Inc., Albany. Holds franchise.

Greene. Greene Cablevision Co. 50 Genesee St. 13778.

Serves Greene. Chenango county. Smaller TV market.

Subscribers: 575; homes passed: 625; total pop in franchised area: 1,950. Started 6/61. Length 16 mi. Charges: instal \$10; 4.75/mo.

Channel usage: TV chs 6.

TV stations: WMGC-TV Binghamton (34-9, ABC); WICZ-TV Binghamton (40-6, NBC); WBNG-TV Binghamton (12-12, CBS); WSKG Binghamton (46-5, ETV); WSyr-TV Syracuse (3-3, NBC); WIXT Syracuse (9-4, ABC).

Ownership: Michael Csigi.

Greenfield. See Saratoga Springs.

Greenport. Long Island Cablevision Corp. Rt. 58 & Osprey Ave., Riverhead 11901. (516) 727-6300. Peter Jones, regional mgr; Tom Robbins, chief tech.

Serves Greenport, Cutchogue, East Marion, Orient, Peconic, Southold. Suffolk county. Outside all TV markets.

Subscribers: 3,838; homes passed: 5,165; total homes in franchised area: 5,387. Started 1/64. Length 96 mi. Charges: instal \$30; \$7/mo.

Channel usage: total ch capacity 12; TV chs 11 (1 shared); pay cable 1 shared; automated 1.

TV stations: WCBS-TV New York (2-2, CBS); WFSB-TV Hartford, Conn. (3-3, CBS); WNBC-TV New York (4-4, NBC); WNEW-TV New York (5-5, Ind); WABC-TV New York (7-7, ABC); WTNH-TV New Haven, Conn. (8-8, ABC); WOR-TV New York (9-9, Ind); WJIT New Britain, Conn. (30-10, NBC); WPIX New York (11-11, Ind); WSNL-TV Patchogue (67-12, Ind); WNET Newark, N.J. (13-13, ETV).

■ Pay cable: one ch (HBO, movies); 217 subscribers, charge \$9.95/mo.

Origination—automated: ch 6 (time/weather, full time).

Ownership: Times Mirror Co. (see MSO).

Greenport. See Catskill.

Greenwood. Greenwood Cable TV. Main St. 14839 (607) 225-4222.

Serves Greenwood. Steuben county. Outside all TV market.

Subscribers: 154; homes passed: 155; total pop in franchised area: 500. Started 1953. Length 8 mi. Charges: instal \$25; 4/mo.

Channel usage: TV chs 3. Allband FM.

TV stations: WIVB-TV Buffalo (4-4, CBS); WKBW-TV Buffalo (7-5, ABC); WROC-TV Rochester (8-2, NBC).

Ownership: Donald L. Fisher.

Griffiss Air Force Base. See Rome.

Groton. See Ithaca.

Gulderland. See Albany.

Hadley. See Queensbury.

Hagaman. See Amsterdam.

Hallesboro. See Gouverneur.

Haines Falls. See Hunter.

Hamburg. See Lackawanna.

Hamden. Hamden TV Club. Box 131 13782. (607) 746-6937. Harold Whitney, sec-treas; Wayne E. Marshfield, chief tech.

Serves Hamden and Delancey. Delaware county. Outside all TV markets.

Subscribers: 200; total homes in franchised area: 220. Started 1957. Length 12 mi. Charges: instal \$100; \$3.50/mo.

Channel usage: total ch capacity 5; TV chs 5.

TV stations: WBNG-TV Binghamton (12-2, CBS); WSKG Binghamton (46-3, ETV); WICZ-TV Binghamton (40-4, NBC); WIXT Syracuse (9-5, ABC); WNPE-TV Scranton, Pa. (16-6, ABC).

Ownership: Hamden TV Club.

Hammondsport. Keuka TV cable. Holds franchise only.

Ownership: A. Emery Carlson.

Hampton Bays. See E. Quogue.

Hancock. Hancock Video Inc. 138 E. Front St. 13783. (607) 637-2568. Albert J. Schoonmaker, pres; Gary Schoonmaker, mgr-chief tech. Atty: Elwood & Elwood, Hancock.

Serves Hancock, Cadosia. Delaware county. Smaller TV market.

Subscribers: 825; homes passed: 900; total pop in franchised area: 2,555. Started 1/59. Length 24 mi. Charges: instal 69; \$6/mo. Franchise fee \$200.

Channel usage: TV chs 9. Allband FM.

TV stations: WBNG-TV Binghamton (12-2, CBS); WNPE-TV Scranton, Pa. (16-3, ABC); WDAU-TV Scranton, Pa. (22-4, CBS); WNEW-TV New York (5-5, Ind); WSKG Binghamton (46-8, ETV); WICZ-TV Binghamton (40-6, NBC); WJIA-TV Scranton, Pa. (44-7, ETV); WMGC-TV Binghamton (34-9, ABC); WBRE-TV Wilkes-Barre, Pa. (28-11, NBC).

Ownership: Albert Schoonmaker, pres-dir, 40%; D.J. Marino, VP, 8%; Donald Marino, sec-treas, less than 1%; Gary Schoonmaker, less than 1%; Margaret Evanitsky, less than 1%.

Harriman. U.S. Cablevision Corp. Holds franchise.

Harrietstown. See Saranac Lake.

Haverstraw. See West Haverstraw.

Hempstead. See Oyster Bay.

Henrietta. See Pittsford.

Herkimer. See Ilion.

Herrings. See Carthage.

Heuvelton. See Ogdensburg.

Highland. Blue Ridge Cable of N.Y. Inc. Box 121, Barryville 12719. System holds franchise only.

Serves Highland, Barryville, Yulan.

Ownership: Pencor Services Inc. (see MSO).

Highland Falls. Somic TV Systems Inc. 2 Mountain Ave. 10928. System holds franchise only.

Hobart. Catskill Mt. Video Inc. 104 Main St., Stamford 12167. Stuart W. Smith, VP.

Serves Hobart. Delaware county. Outside all TV markets.

Subscribers: 136; homes passed: 200; total pop in franchised area: 531. Started 4/51. Length 6 mi.

Channel usage: total ch capacity 12; TV chs 3; available unused 9. Allband FM.

TV stations: WAST Albany (13-2, CBS); WTEN Albany (10-4, CBS); WRGB Schenectady (6-6, NBC).

Ownership: Catskill Mountain Video Inc. (see MSO).

Homer. See Cortland.

Hornell. Hornell Television Service Inc. 166 Main St. 14843. (607) 324-4611. John A. Fryor, pres; Robert Burger, chief tech. Atty: Cohen & Berfield, Washington.

Serves Hornell, North Hornell, Canisteo, Arkport, Hornellsville. Steuben county. Smaller TV market.

Subscribers: 6,000; homes passed: 6,500; total homes in franchised area: 7,000. Started 6/51. Length 74 mi. Charges: instal \$19.95; 6/mo.

Channel usage: total ch capacity 12; TV chs 11; automated 1 shared; access 1 shared; other origination programming 1 shared. Allband FM.

TV stations: WGR-TV Buffalo (2-2, NBC); WIVB-TV Buffalo (4-4, CBS); WKBW-TV Buffalo (7-7, ABC); WROC-TV Rochester (8-8, NBC); WHEC-TV Rochester (10-10, CBS); WSYE-TV Elmira (18-3, NBC); WENY-TV Elmira (36-13, ABC); WXXI Rochester (21-12, ETV); WNEW-TV New York (5-5, Ind, cc); WOR-TV New York (9-9, Ind, cc); WPIX New York (11-11, Ind, cc). Microwave: Eastern Microwave Corp.

Origination-automated: ch 6 (time/weather, spot announcements, 140 hrs). Access: ch 6 (educ and public service, 10 hrs). Other origination: ch 6 (religious, 12 1/2 hrs).

Ownership: Jack E. Pryor, 60%; John A. Pryor, 21%; Susan P. Lynch, 19%.

Hornellville. See Hornell.

Horseheads. See Elmira.

Hudson. See Catskill.

Hudson Falls. See Queensbury.

Hunter. Cablemaster Corp. Box 235 12442. (518) 263-4265. J. F. Polk, local mgr.

Serves Hunter, Haines Falls, Tannersville. Greene county. Outside all TV markets.

Subscribers: 550; homes passed: 800; total pop in franchised area: 1,500. Started 1969. Length 15 mi. Charges: instal \$25; 8/mo. Franchise fee 2%.

Channel usage: TV chs 8.
TV stations: WFSB-TV Hartford, Conn. (3-3, CBS); WNEW-TV New York (5-5, Ind); WRGB Schenectady (6-6, NBC); WOR-TV New York (9-9, Ind); WTEN Albany (10-10, ABC); WPIX New York (11-11, Ind); WAST Albany (13-13, CBS); WCNY-TV Syracuse (24-12, ETV).

Ownership: Cablemaster Corp.

Huntington. Intercounty TV Corp. 120 E. 23rd St., New York 10010. System holds franchise only.

Huntington. Huntington TV Cable Corp. 270 E. Pulaski Road, Greenlawn 11740. Atty: Hogan & Hartson, Washington.

Serves Huntington town. Suffolk county. Top-100 TV market.

Subscribers: 12,950; homes passed: 35,072; total pop in franchised area: 201,100. Started 6/71. Length 425 mi. Charges: instal \$25; \$6/mo.

Channel usage: total ch capacity 30; TV chs 15; pay cable 1; automated 1 shared; other origination programming 1 shared; available unused 13. Allband FM.

TV stations: WCBS-TV New York (2-na, CBS); WFSB-TV Hartford, Conn. (3-na, CBS); WNBC-TV New York (4-na, NBC); WNEW-TV New York (5-na, Ind); WABC-TV New York (7-na, ABC); WTNH-TV New Haven, Conn. (8-na, ABC); WOR-TV New York (9-na, Ind); WPIX New York (11-na, Ind); WNET Newark, N.J. (13-na, ETV); WLIW Garden City (21-na, ETV); WNYE-TV New York (25-na, ETV); WNYC-TV New York (31-na, ETV); WXTV Paterson, N.J. (41-na, Ind, Sp); WNJU-TV Linden, N.J. (47-na, Ind, Sp); WEDW Bridgeport, Conn. (49-na, ETV).

■ Pay cable: one ch (Cinemerica); 5,000 subscribers; charge 8.95/mo.

Origination-automated: one ch (time/weather, 111 hrs). Other origination: one ch (film, video tape).

Ownership: Huntington TV Cable Corp.

Hurley. See Kingston.

Hyde Park. Better TV Inc. of Dutchess County. Box 231, Beacon. 12508 (914) 831-4700. Howard H. Eriksen, gen mgr. Atty: Dow, Lohnes & Albertson, Washington.

Serves Hyde Park. Dutchess county. Outside all TV markets.

Subscribers: 4,112; homes passed: 4,772; total homes in franchised area: 5,899. Started 8/67. Length 70 mi. Charges: instal \$20; \$7/mo.

Channel usage: total ch capacity 12; TV chs 11; pay cable 1.

TV stations: WCBS-TV New York (2-2, CBS); WFSB-TV Hartford, Conn. (3-3, CBS); WNBC-TV New York (4-4, NBC); WRGB Schenectady (6-6, NBC); WABC-TV New York (7-7, ABC); WTNH-TV New Haven, Conn. (8-8, ABC); WOR-TV New York (9-9, Ind); WTEN Albany (10-10, ABC); WPIX New York (11-11, Ind); WNEW-TV New York (5-12, Ind); WNET Newark, N.J. (13-13, ETV).

■ Pay cable: ch 5 (HBO); 850 subscribers, available to 4,772 homes; charge \$9/mo.

Ownership: Colony Communications Inc., 100% (see MSO).

Illion. Teleprompter of Mohawk Valley Inc. 56 Otsego St. 13357. (315) 895-7704. Joe Hipple, mgr; Leo Barr, chief tech.

Serves Illion, Herkimer, Mohawk, Frankfort, Little Falls. Herkimer county. Smaller TV market.

Subscribers: 9,700; homes passed: 11,800. Started 6/64. Length 114 mi. Charges: instal \$9.95; \$5.50/mo. Franchise fee 3%.

Channel usage: total ch capacity 12; TV chs 10; pay cable 1; automated 1 shared; other origination programming 1 shared. Allband FM.

TV stations: WTVH Syracuse (5-4, CBS); WNEW-TV New York (5-3, Ind, cc); WOR-TV New York (9-6, Ind, cc); WKTV Utica (2-7, NBC); CKWS-TV Kingston, Ont. (11-8, CBC, cc); WUTR Utica (20-9, ABC); WTEN Albany (10-10, ABC); WPIX New York (11-11, Ind, cc); WCNY-TV Syracuse (24-12, ETV); WSyr-TV Syracuse (3-13, NBC). Microwave: Eastern Microwave.

■ Pay cable: ch 5 (HBO, movies, sports, special events); charge \$9.95/mo.

Origination-automated: ch 9c (MSI-message wheel, WEEP-FM Pittsburgh; 132 hrs). Other origination: ch 9c (video tape, 12 hrs).

Ownership: Teleprompter Corp. (see MSO).

Irondequoil. See Pittsford.

Islip. Suffolk Cablevision. 95 Brightside Ave., Central Islip 11722. (516) 582-4440. James Hanlon, pres; G. Marnell, chief tech.

Serves Islip, Smithtown, Brookhaven, Shelter Island, North Haven, Dering Harbor. Suffolk county. Smaller TV market.

Subscribers: 67,000; homes passed: 121,150; total homes in franchised area: 142,300. Started 1966. Length 1,718 mi. Charges: instal 15-35; \$6.50-7.50/mo. Franchise fee 0-7%.

Channel usage: total ch capacity 12; TV chs 11 (2 shared); pay cable 1; automated 1 shared, access 1 shared; other origination programming 1 shared. Total radio stations: 28 FM.

TV stations: WABC-TV New York (7-7, ABC); WCBS-TV New York (2-2, CBS); WNBC-TV New York (4-4, NBC); WNEW-TV New York (5-5, Ind); WOR-TV New York (9-9, Ind); WPIX New York (11-11, Ind); WNET Newark, N.J. (13-13, PBS); WNJU-TV Linden, N.J. (47-10, Ind); WXTV Paterson, N.J. (41-8, Ind); WVIW New Britain, Conn. (30-6, NBC); WTNH-TV New Haven, Conn. (8-8, ABC); WFSB-TV Hartford, Conn. (3-10, CBS); WNYC-TV New York (31-10, ETV); WLIW Garden City (21-12, ETV); WTEV New Bedford, Mass. (6-6, CBS).

■ Pay cable: ch 3 (Showtime, movies, specials, 49 hrs); 26,000 subscribers, available to 67,000 homes; charge \$9/mo.

Origination-automated: ch 6 (stock ticker, WCTO[FM] Smithtown, 20 hrs); ch 6 (news ticker, 94 hrs); ch 6 (sports ticker, 14 hrs). Access: ch 6 (3 hrs). Other origination: ch 6 (local production, live & taped, 22 hrs; syndicated, 15 hrs; Madison Square Garden). Adv accepted; annual volume \$50,000.

Ownership: Viacom International Inc. (see MSO).

Islip. Teleprompter Island Cable TV Corp. 19 Beach St., 11751. (516) 581-4100. Smith Murrin, gen mgr; Tony Di Giovanni, chief tech.

Serves Islip, Islip twp and Babylon. Suffolk county. Top-100 TV market.

Subscribers: 8,446; homes passed: 19,876; total homes in franchised area: 64,000. Started 9/71. Length 232.31 mi. Charges: instal \$15.95; 6/mo. Franchise fee 5%.

Channel usage: total ch capacity 28; TV chs 16; pay cable 1; automated 6; available unused 5. Total radio stations: 4 FM.

TV stations: WCBS-TV New York (2-2, CBS); WFSB-TV Hartford, Conn. (3-3, CBS); WNBC-TV New York (4-4, NBC); WNEW-TV New York (5-5, Ind); WABC-TV New York (7-7, ABC); WTNH-TV New Haven, Conn. (8-8, ABC); WOR-TV New York (9-9, Ind); WPIX New York (11-11, Ind); WNET Newark, N.J. (13-13, ETV); WNYC-TV New York (31-C, ETV); WLIW Garden City (21-D, ETV); WNYE-TV New York (25-E, ETV); WVIW New Britain, Conn. (30-F, NBC); WEDW Bridgeport, Conn. (49-H, ETV); WNJU-TV Linden, N.J. (47-I, Ind, Sp); WXTV Paterson, N.J. (41-G, Ind, Sp). Microwave: CARS.

■ Pay cable: ch P (Home Box Office, movies, sports, 20% special programming, 70 hrs); 4,720 subscribers, available to 19,876 homes. Charge \$7/mo.

Origination-automated: ch J (New York and American Stock Exchange quotations, WRFM[FM] New York; full time); ch 12 (time/weather, full time); ch 10 (off track betting race results); ch K (AP news, national and regional, WNBC-FM New York; full time); ch A (AP news, WNBC-FM New York, full time); ch 6 (community bulletin board, WPAT-FM Paterson, N.J.; full time). Adv accepted; annual volume 8,000. Two-way capability not in use.

Ownership: Teleprompter Corp. (see MSO).

Ithaca. Ceracche Television Corp. 519 West State St. 14850. (607) 272-3456. David E. Lee, mgr; Jack Radzik, chief tech. Atty: Wilner & Scheiner, Washington.

Serves Ithaca, Cayuga Heights, Lansing, Groton, Newfield. Tompkins county. Smaller TV market.

Subscribers: 18,540; homes passed: 24,979; total homes in franchised area: 27,832. Started 12/52. Length 391 mi. Charges: instal \$25; \$6/mo. Franchise fee 3%.

Channel usage: total ch capacity 24; TV chs 20; pay cable 1; automated 2; access 1. Total radio stations: 25 FM.

TV stations: WIXT Syracuse (9-2, ABC); WSyr-TV Syracuse (3-3, NBC); WCNY-TV Syracuse (24-4, ETV); WTVH Syracuse (5-5, CBS); WENY-TV Elmira (36-6,

ABC); WNEW-TV New York (5-7, Ind); WSKG Binghamton (46-8, ETV); WOR-TV New York (9-9, Ind); WICZ-TV Binghamton (40-10, NBC); WPIX New York (11-11, Ind); WBNG-TV Binghamton (12-12, CBS); WOKR Rochester (13-13, ABC); WMGC-TV Binghamton (34-B, ABC); WROC-TV Rochester (8-C, NBC); WHEC-TV Rochester (10-D, CBS); WOKR Rochester (13-E, ABC); WXXI Rochester (21-F, ETV); WNEP-TV Scranton, Pa. (16-G, ABC); WDAU-TV Scranton, Pa. (22-H, CBS); WVIA-TV Scranton, Pa. (44-I, ETV).

■ Pay cable: ch A (HBO); 4,200 subscribers, available to 24,979 homes; charge \$6/mo.

Origination-automated: ch J (news); ch K (financial, sports). Access: ch 13 (weather, message, public, music).

Adv accepted; annual volume \$20.

Ownership: American Television and Communications Corp., 100% (see MSO).

Jamesport. See Riverhead.

Jamestown. Teleprompter of Jamestown inc. 316 Washington St. 14701. (716) 664-7310. Brian Sullivan, mgr; Sernun A. Eddy, chief tech.

Serves Jamestown, village of Falconer, town of Elliott, village of Celoron, village of Lakewood, parts of Busti and Kiantone. Chautauqua county. Top-100 TV market.

Subscribers: 14,800; homes passed: 17,000; total homes in franchised area: 23,000. Started 2/66. Length 165 mi. Charges: instal varies (top \$19.50); \$5.40/mo. Franchise fee 2-3%.

Channel usage: total ch capacity 12; TV chs 11 (1 shared); pay cable 1; access 1 (upon request, shared).

TV stations: WGR-TV Buffalo (2-2, NBC); WNED-TV Buffalo (17-3, ETV); WPSX-TV Clearfield, Pa. (3-3, ETV); WIVB-TV Buffalo (4-5, CBS); WNEW-TV New York (5-6, Ind, cc); WKBW-TV Buffalo (7-7, ABC); WOR-TV New York (9-8, Ind, cc); WJET-TV Erie, Pa. (24-9, ABC); WPIX New York (11-10, Ind, cc); CHCH-TV Hamilton, Ont. (11-11, Ind); WICU-TV Erie, Pa. (12-12, NBC); WSEE Erie, Pa. (35-13, CBS). Microwave: Eastern Microwave.

■ Pay cable: ch 5 (Home Box Office) charge \$7.95/mo.

Origination-Access: ch 4 as requested.

Ownership: Teleprompter Corp. (see MSO).

Jasper. Jasper Video. Box 26, Canisteo 14823. (607) 698-2182. Edward A. Smith, owner-chief tech.

Serves Jasper. Steuben county. Smaller TV market.

Subscribers: 89; homes passed: 95; total pop in franchised area: 300. Started 1952. Length 1.25 mi. Charge: \$4/mo.

Channel usage: TV chs 6. Allband FM.

TV stations: WIVB-TV Buffalo (4-4, CBS); WKBW-TV Buffalo (7-7, ABC); WBNG-TV Binghamton (12-12, CBS); WSYE-TV Elmira (18-5, NBC); WSKG Binghamton (46/56-2, ETV); WENY-TV Elmira (36-9, ABC).

Ownership: Edward A. Smith, 100%.

Jeffersonville. See Liberty.

Jerusalem. See Penn Yan.

Johnson City. See Binghamton.

Johnstown. Sammons Communications Inc. See Gloversville.

Keeseville. See Plattsburgh.

Kenmore village. See Lackawanna.

Kennedy. Klearpik. Box 152 14747. (716) 267-3125. Robert Riffel, sr. partner.

Serves Kennedy. Chautauqua county. Smaller TV market.

Subscribers: 80; homes passed: 100; total homes in franchised area: 140. Started 11/66. Length 2 mi. Charges: instal \$12.50; 5/mo. Franchise fee none.

Channel usage: total ch capacity 12; TV chs 7; available unused 5.

TV stations: WGR-TV Buffalo (2-2, NBC, cc); WIVB-TV Buffalo (4-4, CBS, cc); WUTV Buffalo (29-6, Ind, cc); WKBW-TV Buffalo (7-7, ABC, cc); WNED-TV Buffalo (17-9, ETV, cc); CHCH-TV Hamilton, Ont. (11-11, Ind, cc); WICU-TV Erie, Pa. (12-12, NBC, cc).

Ownership: Robert G. Riffel.

Kerhonkson. See Ellenville.

Kiamesha Lake. See Monticello.

Kiantone. See Jamestown.

Kingsbury. See Queensbury.

Kingston. Kingston Cablevision Inc. Box 878, Port Ewen 12466. (914) 331-0428. Thomas J. O'Keefe, mgr; Raymond Klimer, chief tech. Atty: McKenna, Wilkinson & Kittner, Washington.

Serves Kingston (city and town), Esopus, Hurley,

New York

Marbletown, Red Hook (town and village), Rhinebeck (town and village), Ulster, village of Tivoli, Woodstock, Dutchess and Ulster counties. Outside all TV markets.

Subscribers: 18,550; homes passed: 23,012; total pop in franchised area: 82,785. Started 10/59. Length 272 mi. Charges: instal 19.50; \$6.95/mo. Franchise fee 2-4%.

Channel usage: total ch capacity 30; TV chs 12; pay cable 2; automated 1; other origination programming 1. Allband FM.

TV stations: WCBS-TV New York (2-2, CBS); WFSB-TV Hartford, Conn. (3-3, CBS); WNBC-TV New York (4-4, NBC); WNEW-TV New York (5-5, Ind); WRGB Schenectady (6-6, NBC); WABC-TV New York (7-7, ABC); WOR-TV New York (9-9, Ind); WTEN Albany (10-10, ABC); WPIX New York (11-11, Ind); WNET Newark, N.J. (13-8, ETV); WAST Albany (13-13, CBS); WMHT Schenectady (17-12, ETV).

■ Pay cable: ch Z (Telemation Program Service, movies, 64 hrs); ch G (Showtime); 3,050 subscribers, available to 13,660 homes; charge \$8/mo.

Origination-automated: one ch (message wheel, 25 hrs). Other origination: one ch (film, video tape, live).

Ownership: Plains Television Corp., 47 1/2% (see MSO); Naragansett Capital Corp., 50%; J. L. Lahey, pres, 2 1/2%.

Kirkland. See Utica.

Kirkwood. See Binghamton.

Kiskatom. See Palenville.

La Grange. Poughkeepsie Cablevision Inc. See Poughkeepsie.

La Grange. U.S. Cablevision Corp. See Wappingers Falls.

Lake George. See Glen Falls.

Lake Grove. See Brookhaven.

Lake Louise Marie. See Monticello.

Lake Placid. See Saranac Lake.

Lakewood. See Jamestown.

Lakewood Village. Sound Cable Co. 102 Baxter St. 14750. (716) 763-1389. David Phelps, owner & chief tech.

Serves Lakewood. Chautauqua county. Outside all TV markets.

Subscribers: 40; homes passed: 50; total homes in franchised area: 50. Started 10/66. Length 1/2 mi. Charges: instal \$10; \$6.35/mo.

Channel usage: total ch capacity 20; TV chs 12; available unused 7. Allband FM.

TV stations: WGR-TV Buffalo (2-2, NBC); WNED-TV Buffalo (17-3, ETV); WIVB-TV Buffalo (4-4, CBS); WNEW-TV New York (5-6, Ind, cc); WKBW-TV Buffalo (7-7, ABC); WOR-TV New York (9-8, Ind, cc); WJET-TV Erie, Pa. (24-9, ABC); WPIX New York (11-10, Ind, cc); CHCH-TV Hamilton, Ont. (11-11, Ind); WICU-TV Erie, Pa. (12-12, NBC); WSEE Erie, Pa. (35-13, CBS); WUTV Buffalo (29-5, Ind). Microwave: Eastern Microwave.

Origination-automated: ch 5 (time, weather).

Ownership: David Phelps.

Lansing. See Ithaca.

Latham. See Albany.

Laurel. See Riverhead.

Laurens. See Oneonta.

Lawrence. See Massena.

Leeds. See Catskill.

Lenox. See Oneida.

Le Ray. See Watertown.

Lewis county. Adirondack Cablevision Inc. 85 N. Main St., Liberty 12754.

Serves Lewis county. Smaller TV market.

Subscribers: 532; homes passed: 1,000; total pop in franchised area: 3,900. Started 12/69. Length 18 mi.

Channel usage: total ch capacity 12; TV chs 9; automated 1; available unused 2. Allband FM.

TV stations: WKTU Utica (2-2, NBC); WSYR-TV Syracuse (3-3, NBC); WTVH Syracuse (5-5, CBS); WWMY-TV Carthage (7-7, all nets); WIXT Syracuse (9-9, ABC); WPIX New York (11-11, Ind); WNPE-TV Watertown (16-13, ETV); WUTR Utica (20-12, ABC); WCNY-TV Syracuse (24-8, ETV).

Origination-automated: one ch (time/weather, full time).

Ownership: Alan Gerry, pres, 90% (see MSO); Theodore Epstein, officer, 10%.

Lewiston. See Niagara Falls.

Lexington. Catskill Mt. Video Inc. 104 Main St., Stamford 12167. Stuart W. Smith, VP.

Serves Lexington. Greene county. Outside all TV markets.

Subscribers: 37; homes passed: 50; total pop in franchised area: 200. Started 1952. Length 4 mi.

Channel usage: total ch capacity 5; TV chs 3; unused 2.

TV stations: WAST Albany (13-2, CBS); WTEN Albany (10-4, ABC); WRGB Schenectady (6-6, NBC).

Ownership: Catskill Mountain Video Inc. (see MSO).

Liberty. Liberty Video Corp. 85 N. Main St. 12754. (914) 292-5200.

Serves Liberty (village and town), Jeffersonville. Sullivan county. Outside all TV markets.

Subscribers: 2,070; homes passed: 3,850; total pop in franchised area: 13,814. Started 2/56. Length 45 mi. Charges: instal \$39.95; \$6.95/mo. Franchise fee 2%.

Channel usage: total ch capacity 12; TV chs 10; pay cable 1; automated 1; available unused 1. Allband FM.

TV stations: WCBS-TV New York (2-2, CBS); WNBC-TV New York (4-4, NBC); WNEW-TV New York (5-5, Ind); WABC-TV New York (7-7, ABC); WTNH-TV New Haven, Conn. (8-8, ABC); WOR-TV New York (9-9, Ind); WPIX New York (11-11, Ind); WBNG-TV Binghamton (12-12, CBS); WNET Newark, N.J. (13-13, ETV); WBRE-TV Wilkes-Barre, Pa. (28-3, NBC).

■ Pay cable (HBO, movies, sports, special events); 450 subscribers; charge \$8/mo.

Origination-automated: one ch (message wheel, full time).

Ownership: Alan Gerry, 80% (see MSO); William Gorowitz, 10%; Naomi Gorowitz, 10%.

Lindley. Lindley-Presho Cable TV. Box 66 14858. (607) 523-7318. Theodore R. Hughes, owner.

Serves Lindley, Presho. Steuben county. Smaller TV market.

Subscribers: 210; homes passed: 250; total pop in franchised area: 1,414. Started 3/66. Length 12 mi. Charges: instal 20; \$5.89/mo.

Channel usage: TV chs 3.

TV stations: WBNG-TV Binghamton (12-2, CBS); WSYE-TV Elmira (18-6, NBC); WENY-TV Elmira (36-4, ABC).

Ownership: Theodore R. Hughes, 100%.

Lindenhurst. See Oyster Bay.

Lisle village. See Marathon.

Little Falls. See Iliion.

Little Valley. See Salamanca.

Liverpool. See Dewitt.

Livingston Manor. Round Top Television Club Inc. 12758. (914) 439-5332. Harold B. Spriggs, sec-treas-mgr.

Serves Livingston Manor. Sullivan county. Outside all TV markets.

Subscribers: 425; homes passed: 430; total homes in franchised area: 500. Started 1954. Length 15 mi. Charges: instal 100; \$2.08/mo. Franchise fee \$10 per year.

Channel usage: total ch capacity 12; TV chs 8; available unused 4. Allband FM.

TV stations: WCBS-TV New York (2-2, CBS); WNBC-TV New York (4-4, NBC); WNEW-TV New York (5-5, Ind); WABC-TV New York (7-7, ABC); WOR-TV New York (9-9, Ind); WPIX New York (11-11, Ind); WNET Newark, N.J. (13-13, ETV); WBNG-TV Binghamton (12-12, CBS).

Ownership: subscriber owned.

Lloyd. U.S. Cablevision Corp. Box 231, Beacon 12508. (914) 831-4700. Howard H. Erichsen, mgr. Atty: Dow, Lohnes & Albertson, Washington.

Serves Lloyd, Marlboro and Plattekill. Ulster county. Outside all TV markets.

Subscribers: 1,721; homes passed: 1,692; total homes in franchised area: 6,370. Started 9/67. Length 29 mi. Charges: instal \$20; \$7/mo.

Channel usage: total ch capacity 12; TV chs 11; pay cable 1. Allband FM.

TV stations: WCBS-TV New York (2-2, CBS); WFSB-TV Hartford, Conn. (3-3, CBS); WNBC-TV New York (4-4, NBC); WRGB Schenectady (6-6, NBC); WABC-TV New York (7-7, ABC); WTNH-TV New Haven, Conn. (8-8, ABC); WOR-TV New York (9-9, Ind); WTEN Albany (10-10, ABC); WPIX New York (11-11, Ind); WNEW-TV New York (5-12, Ind); WNET Newark, N.J. (13-13, ETV).

■ Pay cable: ch 5 (HBO, movies, sports, special events); 432 subscribers, available to 1,692 homes; charge \$9/mo.

Ownership: Colony Communications Inc. (see MSO).

Long Lake. Shaw Mountain Cable TV Inc. 12847. Percy Stanton, mgr.

Serves Long Lake. Hamilton county. Outside all TV

markets.

Subscribers: 160; homes passed: 165; total pop in franchised area: 900. Started 1955. Length 3 mi. Charges: instal \$25; \$6.25/mo.

Channel usage: total ch capacity 5. Allband FM.

TV stations: WCAX-TV Burlington, Vt. (3-3, CBS); CBOT Ottawa (4-4, CBC); WRGB Schenectady (6-6, NBC); WWMY-TV Carthage (7-5, all nets); WTEN Albany (10-na, ABC).

Ownership: Dubois Stanton, pres, 25%; Arthur Jennings, sec-treas, 25%; Percy Stanton, VP, 25%; Robert Jennings, dir, 25%.

Louisville. See Massena.

Lowville. Lowville Cable TV Inc. 7612 N. State St. 13367.

Serves Lowville. Lewis county. Smaller TV market.

Subscribers: 992; homes passed: 1,250; total pop in franchised area: 3,671. Started 12/64. Length 12.6 mi. Charges: \$6/mo.

Channel usage: total ch capacity 12; TV chs 8; automated 1; available unused 3. Allband FM.

TV stations: WKTV Utica (2-2, NBC); WSYR-TV Syracuse (3-3, NBC); WTVH Syracuse (5-5, CBS); WWMY-TV Carthage (7-4, all nets); WIXT Syracuse (9-9, ABC); CKWS-TV Kingston, Ont. (11-11, CBC); WNPE-TV Watertown (16-8, ETV); WUTR Utica (20-10, ABC).

Origination-automated: one ch (message wheel; 126 hrs).

Ownership: Richard Castrina, pres-treas, 50%; John Roskowski, VP-sec, 50%.

Luzerne. See Queensbury.

Lyons. See Newark.

Lyons Falls. See Boonville.

Madison. See Oriskany Falls.

Maine. See Endicott.

Malone. Malone New Channels. 22 Pearl St. 12953. (518) 483-1010. Robert E. Hutchins, mgr-chief tech. Atty: Dow, Lohnes & Albertson, Washington.

Serves Malone (village and town), village and town of Burke, village and town of Chateaugay, Bangor, town of North Bangor, town of Moira, village of Brush-tort. Franklin county. Smaller TV market.

Subscribers: 3,914; homes passed: 4,640; total homes in franchised area: 4,640. Started 4/66. Length 81 mi. Charges: instal \$25; \$6.50/mo. Franchise fee 3%.

Channel usage: total ch capacity 12; TV chs 11; pay cable 1.

TV stations: CBMT Montreal (6-2, CBC); WCAX-TV Burlington, Vt. (3-3, CBS); CBOT Ottawa (4-4, CBC); WPTZ North Pole (5-5, NBC); CJOH-TV Ottawa (13-7, CTV); CFTM-TV Montreal (10-8, Fr, TVA); WIXT Syracuse (9-9, ABC, cc); WNPI-TV Norwood (18-10, ETV); WPIX New York (11-11, Ind, cc); WCBS-TV New York (2-11, CBS); CFCE-TV Montreal (12-12, CTV); WOR-TV New York (9-13, Ind, cc). Microwave: Eastern Microwave.

■ Pay cable: ch 6 (HBO, movies, sports, 54 hrs); 900 subscribers; charge \$8/mo.

Ownership: NewChannels Corp. (see MSO).

Mamakating. See Ellenville.

Manchester. Canandaigua Video Corp. System holds franchise only.

Serves Manchester. Ontario county. Top-100 TV market.

Manlius town and village. See Dewitt.

Marathon. River Valley Cable TV Inc., Box 458 13803. (607) 849-3244. Ray Dyer, mgr.

Serves Marathon, Lisle village, Whitney Point. Cortland county. Smaller TV market.

Subscribers: 400; homes passed: 1,000; total pop in franchised area: 1,008. Started 6/71. Length 28 mi. Charges: instal \$25; \$5/mo. Franchise fee 1%.

Channel usage: TV chs 9. Allband FM.

TV stations: WMGC-TV Binghamton (34-na, ABC); WBNG-TV Binghamton (12-na, CBS); WDAU-TV Scranton, Pa. (22-na, CBS); WNEP-TV Scranton, Pa. (16-na, ABC); WVIA-TV Scranton, Pa. (44-na, ETV); WSYR-TV Syracuse (3-na, NBC); WTVH Syracuse (5-na, CBS); WIXT Syracuse (9-na, ABC); WCNY-TV Syracuse (24-na, ETV).

Ownership: River Valley Cable TV Inc.

Marbletown. See Kingston.

Marbletown. See Rosendale.

Marcy. See Utica.

Margaretville. Margaretville Tel-Viz Inc. 12455.

Serves Margaretville. Delaware county. Outside all TV markets.

Subscribers: 373; homes passed: 373; total pop in franchised area: 900. Started 1/64. Length 4 mi.

Channel usage: TV chs 7. Allband FM.

TV stations: WCBS-TV New York (2-2, CBS); WNBC-TV New York (4-4, NBC); WNEW-TV New York (5-5,

Ind); WABC-TV New York (7-7, ABC); WOR-TV New York (9-9, Ind); WPIX New York (11-11, Ind); WNET Newark, N.J. (13-13, ETV).

Ownership: Roy George, pres.

Marlboro. U.S. Cablevision Corp. See Lloyd.

Marlborough. Teleprompter of Newburgh. See Newburgh.

Massapequa. Cablevision, Oyster Bay holds franchise.

Massena. Massena NewChannels. 221 E. Orvis St. 13662. (315) 764-0244. Thomas Brennan, mgr; Tommy Moulton, chief tech. Atty: Dow, Lohnes & Albertson, Washington.

Serves Massena (town and village), town of Louisville, town of Norfolk, town of Stockholm, town of Brasher, town of Lawrence. St. Lawrence county. Smaller TV market.

Subscribers: 5,985; homes passed: 7,300. Started 1959. Length 74 mi. Charges: instal \$20; \$6/mo. Franchise fee 2%.

Channel usage: total ch capacity 12; TV chs 11 (1 shared); pay cable 1; automated 1 shared. Total radio stations: 12.

TV stations: WIXT Syracuse (9-13, ABC, cc); WNPI-TV Norwood (18-12, ETV); WPIX New York (11-11, Ind, cc); WCBS-TV New York (2-11, CBS); CJOH-TV Ottawa (13-10, CTV); WOR-TV New York (9-9, Ind, cc); WWNY-TV Carthage (7-7, all nets); CBMT Montreal (6-8, CBC); WPTZ North Pole (5-5, NBC); CBOT Ottawa (4-4, CBC); WCAX-TV Burlington, Vt. (3-3, CBS); WNEW-TV New York (5-2, Ind, cc). Microwave: Eastern Microwave.

■ Pay cable: ch 6 (Home Box Office, movies, sports, 54 hrs); 2,000 subscribers, available to 5,785 homes; charge \$8/mo.

Origination—automated: ch 8 (time/weather).

Ownership: NewChannels Corp., 100% (see MSO).

Matlucck. See Riverhead.

Maybrook village. See Walden.

Mayfield. See Amsterdam.

McGraw. See Cortland.

Mechanicville. See Troy.

Menands village. See Albany.

Middleburgh. Catskill Mountain Video Inc. 104 Main St., Stamford 12167. Stuart W. Smith, VP.

Serves Middleburgh. Schoharie county. Top-100 TV market.

Subscribers: 452; homes passed: 575; total pop in franchised area: 1,410. Started 4/57. Length 12 mi.

Channel usage: total ch capacity 5; TV chs 5.

TV stations: WKTU Utica (2-2, NBC); WTVH Schenectady (6-6, NBC); WTEN Albany (10-3, ABC); WAST Albany (13-5, CBS); WMHT Schenectady (17-4, ETV).

Ownership: Catskill Mountain Video Corp. (see MSO).

Middle Granville. See Granville.

Milford. Pioneer Cablevision Corp. 220 Stage Road, Vestal 13850. (607) 754-5750. James Streevy, mgr; Francis Scott, chief tech. Atty: Dow, Lohnes & Albertson, Washington.

Serves Milford. Otsego county. Smaller TV market.

Subscribers: 154; homes passed: 199; total pop in franchised area: 3,012. Started 9/64. Length 3.3 mi.

Channel usage: total ch capacity 12; TV chs 5; available unused 7. Allband FM.

TV stations: WKTU Utica (2-2, NBC); WTVH Syracuse (5-5, CBS); WRGB Schenectady (6-6, NBC); WIXT Syracuse (9-4, ABC); WBNG-TV Binghamton (12-3, CBS).

Ownership: NewChannels Corp. (see MSO).

Millbrook village. See Dover Plains.

Millport. See Elmira.

Milo. See Penn Yan.

Millton. See Saratoga Springs.

Minoa. See Dewitt.

Mohawk. See Iliion.

Molra. See Malone.

Monroe. U. S. Cablevision Corp. Route 17M 10950. (914) 782-8206. Donald R. Snoop, mgr. Atty: Dow, Lohnes & Albertson, Washington.

Serves Monroe (town and village), Woodbury, Blooming Grove. Orange county. Top-100 TV market.

Subscribers: 4,449; homes passed: 5,256; total homes in franchised area: 8,665. Started 3/67. Length 89.7 mi. Charges: instal \$9.95; \$7/mo. Franchise fee Monroe village: 3%.

Channel usage: total ch capacity 12; TV chs 11 (1 shared); pay cable 1 shared; other origination programming 1. Allband FM.

TV stations: WNBC-TV New York (4-4, NBC); WNEW-TV New York (5-5, Ind); WRGB Schenectady (6-6, NBC); WABC-TV New York (7-7, ABC); WTNH-TV New Haven Conn. (8-8, ABC); WOR-TV New York (9-9, Ind); WTEN Albany (10-10, ABC); WPIX New York (11-11, Ind); WNET Newark, N.J. (13-13, ETV).

■ Pay cable: ch 3 (HBO); 1,583 subscribers, available to 5,256 homes; charge \$9/mo.

Origination: ch 12.

Ownership: Colony Communications Inc. (see MSO).

Montgomery. See Walden.

Monticello. Monticello Video Corp. 31 North St. 12701.

Serves Monticello, Kiamesha Lake, Fallsburg, Lake Louise Marie, White Lake. Sullivan county. Outside all TV markets.

Subscribers: 7,600; total pop in franchised area: 23,000. Started 1958. Length 160 mi. Charges: instal 30; \$6/mo.

Channel usage: TV chs 12; pay cable 1. Allband FM. TV stations: WCBS-TV New York (2-2, CBS); WNBC-TV New York (4-4, NBC); WNEW-TV New York (5-5, Ind); WABC-TV New York (7-7, ABC); WTNH-TV New Haven, Conn. (8-8, ABC); WOR-TV New York (9-9, Ind); WPIX New York (11-11, Ind); WBNG-TV Binghamton (12-12, CBS); WNET Newark, N.J. (13-13, ETV); WNEP-TV Scranton, Pa. (16-6, ABC); WDAU-TV Scranton, Pa. (22-3, CBS); WBRE-TV Wilkes-Barre, Pa. (28-10, NBC).

■ Pay cable: one ch (HBO, movies, sports, special events); 550 subscribers, charge \$8/mo.

Ownership: Alan Gerry (see MSO).

Montour Falls. Montour Falls TV Corp. 103 Third St., Watkins Glen 14891.

Serves Montour Falls. Schuyler county. Smaller TV market.

Subscribers: 400; total pop in franchised area: 1,533. Started 1961.

Channel usage: TV chs 4; automated 1. Allband FM. TV stations: WTVH Syracuse (5-5, CBS); WIXT Syracuse (9-6, ABC); WPIX New York (11-2, Ind); WSYE-TV Elmira (18-3, NBC).

Origination—automated: one ch (news, time/weather).

Ownership: John A. Haughey, 25%; John Margreno, 25%; James Fazzary, 25%; Albert P. Haughey, 25%.

Moravia. Moravia TV Cable Service. Box 468 13118. Serves Moravia. Cayuga county. Top-100 TV market.

Subscribers: 480; total pop in franchised area: 1,585. Started 1952.

Channel usage: TV chs 5.

TV stations: WSYR-TV Syracuse (3-3, NBC); WTVH Syracuse (5-5, CBS); WIXT Syracuse (9-2, ABC); WPIX New York (11-4, Ind); WBNG-TV Binghamton (12-6, CBS).

Ownership: Moravia Cable TV Service.

Moreau. Colonial Cablevision Inc. See Queensburg.

Morris. Morris Cable Services Inc. Box 6 13808. (607) 263-5888. Stanley Leonard, pres. Atty: Joseph T. Pondolino, Oneonta.

Serves village and town of Morris. Otsego county. Outside all TV markets.

Subscribers: 265; homes passed: 320. Started 9/67. Length 6.5 mi. Charges: instal \$39.50; \$6.25/mo.

Channel usage: total ch capacity 12; TV chs 9 (1 shared); access 1 shared; available unused 3. Allband FM.

TV stations: WKTU Utica (2-13, NBC); WSYR-TV Syracuse (3-3, NBC); WTVH Syracuse (5-5, CBS); WIXT Syracuse (9-9, ABC); WBNG-TV Binghamton (12-12, CBS); WUTR Utica (20-7, ABC); WSKG Binghamton (46-11, ETV); WICZ-TV Binghamton (40-6, NBC).

Origination—access: ch 4 (public, educational, 12 hrs).

Ownership: Stanley N. Leonard, pres, 25%; Neil G. Leonard, VP, 26%; Bernice J. Leonard, sec./treas, 24%.

Mountaindale. See Woodridge.

Mt. Ivy. See West Haverstraw.

Mount Kisco. See Bedford.

Mt. Vernon. Teleprompter County Cable TV Corp. 29 Mount Vernon Ave. 10550. (914) 699-8080. Jaak Vikali, gen mgr; Larry Pestana, chief tech.

Serves Mt. Vernon. Westchester county. Top-100 TV market.

Subscribers: 2,400; homes passed: 11,732; total homes in franchised area: 21,000. Started 9/71. Length 60 mi. Charges: instal \$10; \$7/mo. Franchise fee 4%.

Channel usage: total ch capacity 26; TV chs 14; pay cable 1; automated 4 (1 shared); other origination programming 1 shared; technically unavailable 1; available unused 6. 12+ ch converters. Allband FM. Total radio stations: 22 FM.

TV stations: WCBS-TV New York, (2-2, CBS);

WNBC-TV New York (4-4, NBC); WNEW-TV New York (5-5, Ind); WABC-TV New York (7-7, ABC); WTNH-TV New Haven, Conn. (8-8, ABC); WOR-TV New York (9-9, Ind); WPIX New York (11-11, Ind); WNET Newark, N.J. (13-13, ETV); WLIV Garden City (21-B, ETV); WNYE-TV New York (25-C, ETV); WNYC-TV New York (31-D, ETV); WXTV Paterson, N.J. (41-E, Ind, Sp); WNJU-TV Linden, N.J. (47-F, Ind, Sp); WEDW Bridgeport, Conn. (49-G, ETV).

■ Pay cable: ch N or P (Home Box Office, movies, sports, 20% special programming, to hrs); 2,030 subscribers, available to 2,400 homes; charge \$7/mo.

Origination—automated: ch 6 (message wheel, WHUD[FM] Peekskill); ch 12 (time/weather, WHUD[FM] Peekskill, full time); ch A (news ticker, full time); ch 1 (stock, sports ticker, full time). Other origination: ch 6 (video tape, hours vary). Adv accepted.

Ownership: Teleprompter Corp. (see MSO).

Munnsville. See Oneida.

Napanoch. See Ellenville.

Naples. Naples CATV. 19 Mountain Road, Rochester 14625. (716) 381-5083. Alwin Hahnel, pres.

Serves village and town of Naples. Ontario county. Outside all TV markets.

Subscribers: 340; homes passed: 450; total homes in franchised area: 600. Started 1966. Length 7 mi. Charges: instal \$35; \$9.25/mo. Franchise fee 1%.

Channel usage: total ch capacity 12; TV chs 9; available unused 3. Allband FM.

TV stations: WGR-TV Buffalo (2-na, NBC); WSYR-TV Syracuse (3-na, NBC); WTVH Syracuse (5-na, CBS); WKBW-TV Buffalo (7-na, ABC); WROC-TV Rochester (8-na, NBC); WIXT Syracuse (9-na, NBC); WHEC-TV Rochester (10-na, CBS); WOKR Rochester (13-na, ABC); WCNY-TV Syracuse (24-6, ETV).

Ownership: EBH Corp.

Narrowsburg. Blue Ridge Cable of New York. Box 215, Palmerton, Pa. 18071. (215) 826-2552.

Serves Narrowsburg. Sullivan county. Outside all TV markets.

Subscribers: 285; homes passed: 400; total pop in franchised area: 580. Started 3/72. Length 25 mi.

Channel usage: TV chs 9. Allband FM.

TV stations: WNEW-TV New York (5-5, Ind); WABC-TV New York (7-7, ABC); WOR-TV New York (9-9, Ind); WPIX New York (11-11, Ind); WNET Newark, N.J. (13-13, ETV); WNEP-TV Scranton, Pa. (16-3, ABC); WDAU-TV Scranton, Pa. (22-8, CBS); WBRE-TV Wilkes-Barre, Pa. (28-6, NBC); WWIA-TV Scranton, Pa. (44-10, ETV).

Nelliston. See Canajoharie.

Neversink. Liberty Video Corp. 85 N. Main St., Liberty 12754. (914) 292-5200.

Serves Neversink. Sullivan county. Outside all TV markets.

Subscribers: 135; homes passed: 571; total pop in franchised area: 2,000. Started 6/68. Length 5 mi.

Channel usage: total ch capacity 12; TV chs 7; available unused 5. Allband FM.

TV stations: WCBS-TV New York (2-2, CBS); WNBC-TV New York (4-4, NBC); WNEW-TV New York (5-5, Ind); WABC-TV New York (7-7, ABC); WOR-TV New York (9-9, Ind); WPIX New York (11-11, Ind); WNET Newark, N.J. (13-13, ETV).

Ownership: Alan Gerry, pres, 80% (see MSO); William Gorowitz, 10%; Naomi Gorowitz, 10%.

Newark. Wayne County Cablevision Inc. Box 167 14513. (315) 331-7733. F. Robert Dedrick, office mgr; Andrew G. Forand, chief tech.

Serves Newark, Clyde, Lyons and Palmyra. Wayne county. Top-100 TV market.

Subscribers: 3,500; homes passed: 7,600; total homes in franchised area: 7,600. Started 3/72. Length 112 mi. Charges: instal \$20; \$8.50/mo. Franchise fee 3%.

Channel usage: total ch capacity 21; TV chs 10; pay cable 1; automated 1 shared; access 1 shared; available unused 9. Allband FM.

TV stations: WOR-TV New York (9-2, Ind, cc); WSYR-TV Syracuse (3-3, NBC); WCNY-TV Syracuse (24-4, ETV); WTVH Syracuse (5-5, CBS); WXXI Rochester (21-7, ETV); WROC-TV Rochester (8-8, NBC); WIXT Syracuse (9-9, ABC); WHEC-TV Rochester (10-10, CBS); WPIX New York (11-11, Ind, cc); WOKR Rochester (13-13, ABC). Microwave: Eastern Microwave Inc.

■ Pay cable: ch 6 (HBO); 1,150 subscribers, available to 7,600 homes; charge \$8/mo.

Origination—automated: ch 12 (time/weather and message wheel, WFLC[FM] Canandaigua and WEZO[FM] Rochester, 13 hrs). Access: ch 12 (available for public use).

Ownership: Cablevision Industries Inc., 100%.

New York

Newark Valley. See Ithaca.

New Berlin. Pioneer Cablevision Corp. 220 Stage Road, Vestal 13850. (607) 754-5750. James Streevy, mgr; Francis Scott, chief tech. Atty: Dow, Lohnes & Albertson, Washington.

Serves New Berlin. Chamango county. Smaller TV market.

Subscribers: 467; homes passed: 482; total pop in franchised area: 1,262. Started 4/65. Length 10 mi. Charges: instal \$10; \$6/mo.

Channel usage: total ch capacity 12; TV chs 7; available unused 5. Allband FM.

TV stations: WKTU Utica (2-2, NBC); WSyr-TV Syracuse (3-3, NBC); WTVH Syracuse (5-5, CBS); WIXT Syracuse (9-9, ABC); WBNG-TV Binghamton (12-12, CBS); WUTR Utica (20-4, ABC); WCNY-TV Syracuse (24-7, ETV).

Ownership: NewChannels Corp. (see MSO).

Newburgh. Teleprompter of Newburgh. 137 Walsh Rd., New Windsor 12550. (914) 561-8222. Harold Berman, mgr; Thomas Muetze Jr., chief tech.

Serves Newburgh (town and city), Cornwall (town and village), town of New Windsor, town of Marlborough. Orange county. Smaller TV market.

Subscribers: 13,300; homes passed: 21,100; total homes in franchised area: 28,532. Started 6/66. Length 224.7 mi. Charges: instal \$13.95; \$5/mo. Franchise fee 3%.

Channel usage: total ch capacity 12; TV chs 11 (2 shared); pay cable 1; automated 1 shared; access 1; other origination programing 1 shared. Total radio stations: 14 FM.

TV stations: WCBS-TV New York (2-2, CBS); WFSB-TV Hartford, Conn. (3-3, CBS); WNBC-TV New York (4-4, NBC); WNEW-TV New York (5-5, Ind); WRGB Schenectady (6-6, NBC); WABC-TV New York (7-7, ABC); WTNH-TV New Haven, Conn. (8-8, ABC); WOR-TV New York (9-9, Ind); WNJU-TV Linden, N.J. (47-10, Ind, Sp); WPIX New York (11-11, Ind); WNET Newark, N.J. (13-13, ETV).

■ Pay cable: one ch (HBO, movies, sports, special events); charge \$7.95/mo.

Origination-automated: ch 8 (time/weather). Access: ch 12 (educ, full time). Other origination: ch 6 (studio, remote, live, syndicated, 15-20 hrs).

Ownership: Teleprompter Corp. (see MSO).

Newburgh. See Walden.

New Castle. See Bedford.

Newfield. See Ithaca.

New Hartford town. See Utica.

New Hartford village. See Utica.

New Paltz. New Paltz Tele-Cable Corp. Box 567 12561. (914) 255-5520.

Serves New Paltz. Ulster county. Outside all TV markets.

Subscribers: 2,100; homes passed: 3,000; total homes in franchised area: 3,500. Started 9/65. Charges: instal \$10; \$6/mo. Franchise fee 1% (village only).

Channel usage: Total ch capacity 13; TV chs 11; pay cable 1; automated 1.

TV stations: WCBS-TV New York (2-2, CBS); WFSB-TV Hartford, Conn. (3-3, CBS); WNBC-TV New York (4-4, NBC); WNEW-TV New York (5-5, Ind); WABC-TV New York (7-7, ABC); WOR-TV New York (9-9, Ind); WTNH-TV New Haven, Conn. (8-8, ABC); WTEN Albany (10-10, ABC); WPIX New York (11-11, Ind); WRGB Schenectady (6-6, NBC); WNET Newark, N.J. (13-13, ETV).

■ Pay cable: ch H (HBO, 60 hrs).

Origination-automated: ch 12 (time/weather, variety background; full time).

Ownership: Russell A. Bogie.

New Rochelle. UA-Columbia Cablevision of Westchester Inc. 26 Burling Lane 10801. (914) 235-5800. Ira Birnbaum, mgr; Henry Bourdeau, chief engr. Atty: Cole, Zylstra & Raywid, Washington.

Serves New Rochelle (Scarsdale, Bronxville, Eastchester, Tuckahoe under construction). Westchester county. Top-100 TV market.

Subscribers: 4,202; homes passed: 12,272; total homes in franchised area: 22,500. Started 11/78. Length 115 mi. Charges: instal \$20; 7.50/mo. Franchise fee 3%.

Channel usage: total ch capacity 36; TV chs 20; pay cable 1; automated 14 (1 shared); access 4; other origination programing 1 shared. 12+ ch converters. Total radio stations: 34.

TV stations: WCBS-TV New York (2-2, CBS, p); WNBC-TV New York (4-4, NBC, p); WNEW-TV New York (5-5, Ind, p); WABC-TV New York (7-7, ABC, p); WOR-TV New York (9-9, Ind, p); WPIX New York (11-11, Ind, p); WNYC-TV New York (31-12, ETV, p);

WNJM Montclair, N.J. (50-8, ETV, p); WWHT Newark, N.J. (68-10, Ind, p); WNET Newark, N.J. (13-13, ETV, p); WSBK-TV Boston (38-C, Ind, cc); WNYE-TV New York (25-D, ETV, p); WTAF-TV Philadelphia (29-E, Ind, p); WPHL-TV Philadelphia (17-E, Ind, p); WKBS-TV Burlington, N.J. (48-E, Ind, p); WLIW Garden City (21-F, ETV, p); WXTV Paterson, N.J. (41-G, Ind, Sp, p); WNJU-TV Linden, N.J. (47-I, Ind, Sp, p); WEDW Bridgeport, Conn. (49-O, ETV, p); WLVT-TV Allentown, Pa. (39-P, ETV, p). Microwave: Eastern Microwave.

■ Pay cable: ch A (HBO, movies, sports, special events, 60 hrs); 3,905 subscribers, available to 12,272 homes; charge \$8/mo.

Origination-automated: ch 3 (local origination event schedule, WRN [FM] New York; 126 hrs); ch 6 (New York Stock Exchange, WNYC-FM New York; full time); ch B (program guide, WRN [FM] New York; 160 hrs); ch D (theatre guide and cultural information, WNEW-FM New York; 84 hrs); ch H (UPI world and national news, WQXR-FM New York; full time); ch J (sports news and Amex, WNEW-FM New York; full time); ch K (race horse results, WRVR [FM] New York; full time); ch L (UPI regional news, NOAA; full time); ch M (consumer tips, WPAT-FM New York; full time); ch N (swap/shop, WHUD [FM] New York; full time); ch Q (Reuters financial service, WPRB [FM] Princeton); ch R (senior citizen news, WRFM [FM] New York; full time); ch S (local sports score board, WYYD [FM] New York; full time); ch T (community bulletin board, WRN [FM] New York; full time). Access: ch U (government, leased); ch V (public); ch W (educational). Other origination: ch 3 (studio remote live, 19 hrs; syndicated movies, 11 hrs; Madison Square Garden/Calliope, 12 hrs).

Other services: burglar alarm, fire alarm. Two-way capability.

Ownership: UA-Columbia Cablevision of Westchester Inc., 100%.

New Windsor. See Newburgh.

New York. CATV Enterprises Inc. 5923 Riverdale Ave. 10471. (212) 884-8550. Herbert Bachman, mgr.

Serves the Riverdale sections of Bronx and New York counties. Top-100 TV market.

Subscribers: 2,200; homes passed: 25,000; total pop in franchised area: 80,000. Started 7/68. Length 30 mi. Charges: instal \$9.95; \$6/mo. Franchise fee 5% (city), 2% (state).

Channel usage: total ch capacity 12; TV chs 12 (1 shared); pay cable 1 shared. 12+ ch converters.

TV stations: WCBS-TV New York (2-2, CBS); WNYE-TV New York (25-3, ETV); WNBC-TV New York (4-4, NBC); WNEW-TV New York (5-5, Ind); WXTV Paterson, N.J. (41-6, Ind, Sp); WABC-TV New York (7-7, ABC); WNYC-TV New York (31-8, ETV); WOR-TV New York (9-9, Ind); WNJU-TV Linden, N.J. (47-10, Ind, Sp); WPIX New York (11-11, Ind); WLIW Garden City (21-12, ETV); WNET Newark, N.J. (13-13, ETV). Microwave: Microband.

■ Pay cable: ch 3 (HBO, movies, sports, specials); charge 10/mo.

Ownership: Estate of Theodore Granik, 51%; Westinghouse Broadcasting Co. Inc., 49% (see MSO).

New York. Comtel Inc. 32-04 31st Ave., Long Island City 11106.

Serves Manhattan. Top-100 TV market.

Subscribers: 497 single unit dwelling, 999 apartment buildings, 23 hotels; total pop in franchised area: 300,000. Started 12/66.

Channel usage: total ch capacity 12; TV chs 11; available unused 1. Allband FM.

TV stations: WCBS-TV New York (2-2, CBS); WNBC-TV New York (4-4, NBC); WNEW-TV New York (5-5, Ind); WABC-TV New York (7-7, ABC); WNYC-TV New York (31-8, ETV); WOR-TV New York (9-9, Ind); WXTV Paterson, N.J. (41-10, Ind, Sp); WPIX New York (11-11, Ind); WNJU-TV Linden, N.J. (47-12, Ind, Sp); WNET Newark, N.J. (13-13, ETV); WLIW Garden City (21-3, ETV).

New York. Manhattan Cable Television Inc. 120 E. 23d St. 10010. (212) 477-8700. Thayer Bigelow, pres. Bob Tenten, chief tech. Atty: Pierson, Ball & Dowd, Washington.

Serves lower Manhattan, S. Ferry west side north to 79th St, east side to 86th St. New York county. Top-100 TV market.

Subscribers: 105,000; homes passed: 350,000; total homes in franchised area: 350,000. Started 3/67. Length 67 mi. Charges: instal \$14.95; \$10/mo. Franchise fee 5+ %.

Channel usage: total ch capacity 26; TV chs 16 (4 shared); pay cable 1; automated 4 (3 shared); access 6 (2 shared); other origination programing 1 shared; available unused 3. 12+ ch converters. Total radio stations: 26 FM. 1 weather.

TV stations: WCBS-TV New York (2-2, CBS); WNYC-TV New York (31-3 & A, ETV); WNBC-TV New York (4-4, NBC); WNEW-TV New York (5-5, Ind); WNYE-TV New York (25-6, ETV); WABC-TV New York (7-7, ABC); WNJU-TV Linden, N.J. (47-8, Ind, Sp); WOR-TV New York (9-9, Ind); WPIX New York (11-11, Ind); WXTV Paterson, N.J. (41-12, Ind, Sp); WNET Newark,

N.J. (13-13, ETV); WSBK-TV Boston (38-E, Ind); WPHL-TV Philadelphia (17-F, Ind); WLIW Garden City (21-G, ETV); WWHT Newark, N.J. (68-M, Ind).

■ Pay cable: ch H (Home Box Office, movies, sports, 20% special programing; 55 hrs); 51,000 subscribers, available to all subscribers; charge \$9/mo.

Origination-automated: ch I (program information, WRVR [FM] New York; full time); ch 10 (stock quotations and Reuters financial/sports, WRFM [FM] New York); ch 8 (MCTV weather, NOAA weather, KWO-35); ch 12 (Reuters financial/sports, WCBS-FM New York). Access: ch C (public, 70 hrs); ch D (public, 60 hrs); ch J (public, 20 hrs); ch F (sports); ch L (New York City channel, 11 hrs); ch 10 (leased, 44 hrs). Other origination: ch E (sports). Adv accepted; annual volume \$320,000.

Ownership: Time Inc. (see Bcstrs in CATV).

New York. Teleprompter Manhattan CATV Corp. 5120 Broadway 10034. (212) 222-5388 (sales). Atty: Arent, Fox, Kintner, Plotkin & Kahn, Washington.

Serves Upper Manhattan, eastside of Central Park north of 86th St., west side north of 79th St. Top-100 TV market.

Subscribers: 60,000; homes passed: 232,425; total homes in franchised area: 300,000. Started 6/66. Length 105 mi. Charges: instal \$14.95; \$10/mo. Franchise fee 5%.

Channel usage: total ch capacity 27; TV chs 12; pay cable 1; automated 1; access 8; other origination programing 2; available unused 3. 12+ ch converters. Allband FM.

TV stations: WCBS-TV New York (2-2, CBS); WNBC-TV New York (4-4, NBC); WNEW-TV New York (5-5, Ind); WABC-TV New York (7-7, ABC); WOR-TV New York (9-9, Ind); WPIX New York (11-11, Ind); WNET Newark, N.J. (13-13, ETV); WLIW Garden City (21-M, ETV); WNYE-TV New York (25-6, ETV); WNYC-TV New York (31-3, ETV); WXTV Paterson, N.J. (41-12, Ind, Sp); WNJU-TV Linden, N.J. (47-8, Ind, Sp).

■ Pay cable: (HBO, movies, sports, special events); charge \$10/mo.

Origination-automated: ch F (program guide, 154 hrs). Other origination: ch 10 (video tape, film; 96 hrs); ch G (closed circuit apartment monitor system). Access: chs A, B, K, L (city govt); chs C, D, I (public); ch J (public lease).

Ownership: Teleprompter Corp., 51% (see MSO); Hughes Aircraft Co., 49% (see MSO).

New York Mills. See Utica.

Niagara. See Niagara Falls.

Niagara Falls. Niagara Frontier Cable Television Inc. 2604 Seneca Ave. 14305. (716) 297-6900. Vincent Laurendi, pres.

Serves Niagara Falls, town of Niagara, town and village of Lewiston. Niagara county. Top-100 TV market.

Subscribers: 14,000; homes passed: 30,000. Started 11/70. Length 180 mi. Charges: instal \$9.95; \$6/mo. Franchise fee 5%.

Channel usage: total ch capacity 12; TV chs 10; pay cable 1; access 1.

TV stations: WGR-TV Buffalo (2-2, NBC); WIVB-TV Buffalo (4-4, CBS); CBLT Toronto (5-6, CBC); WKWB-TV Buffalo (7-7, ABC); WNED-TV Buffalo (17-8, ETV); CFTO-TV Toronto (9-9, CTV); WOR-TV New York (9-10, Ind); CHCH-TV Hamilton, Ont. (11-11, Ind); WPIX New York (11-12, Ind); WUTV Buffalo (29-13, Ind).

■ Pay cable: ch 5 (HBO).

Origination-access: ch 3.

Ownership: Adelphia Communications Corp. (see MSO).

Niskayuna. See Schenectady.

Norfolk. See Potsdam.

North Bangor. See Malone.

North Elba. See Saranac Lake.

North Greenbush. See Rensselaer.

North Haven. See Islip.

North Hempstead. See Oyster Bay.

North Hornell. See Hornell.

North Norwich. See Norwich.

Northport. Huntington Cable Co. Holds nonexclusive franchise only.

Serves Northport. Suffolk county. Top 100 TV market.

Charges: instal \$25, \$6.50/mo. Franchise fee 3%.

North Syracuse. Upstate Community Antenna Inc. WSOQ Bldg, Box 20 13212. (315) 458-9290. Frank Harms, pres; Beverly Harms, VP; David Keefe, gen mgr. Atty: Lynn Smith, Lombardi, Devorsetz, Stinziano & Smith, Syracuse.

Serves North Syracuse, Cicero, Clay, Phoenix, Salina. Onondaga and Oswego counties. Top-100 TV market.

Subscribers: 12,700; homes passed: 26,700; total

homes in franchised area: 29,000. Started 11/74. Length 260 mi. Charges: instal \$19.95; \$7.50/mo. Franchise fee 3%.

Channel usage: total ch capacity 31; TV chs 15; pay cable 1; automated 3; access 3; other origination programming 2; available unused 7. 12+ ch converters. Total radio stations: 17 FM.

TV stations: WKTV Utica (2-2, NBC); WSYR-TV Syracuse (3-3, NBC); WTVH Syracuse (5-5, CBS); WUTV Buffalo (29-6, Ind, cc); WNNY-TV Carthage (7-7, all nets); WROC-TV Rochester (8-8, NBC); WIXT Syracuse (9-9, ABC); WHEC-TV Rochester (10-10, CBS); WOR-TV New York (9-15, Ind, cc); WPIX New York (11-16, Ind, cc); CKWS-TV Kingston, Ont. (11-17, CBC, cc); WUTR Utica (20-20, ABC); WNEW-TV New York (5-22, Ind, cc); WOKR Rochester (13-27, ABC); WCNY-TV Syracuse (24-24, ETV). Microwave: Eastern Microwave.

■ Pay cable: ch 14 (Home Box Office, movies, sports, 20% special programming, 70 hrs); 9,100 subscribers, available to 26,700 homes; charge \$7/mo.

Origination-automated: ch 4 (time/weather, WEZG [FM] North Syracuse, full time); ch 12 (news, WEZG [FM], full time); ch 19 (stocks/sports, WONO [FM] Syracuse, full time). Access: ch 13 (educ, 60 hrs); ch 25 (local govt); ch 26 (public). Other origination: ch 11 (video tape, full time); ch 14 (video tape, 12 hrs). Adv accepted; annual volume \$5,000.

Two-way capability for educational use in school. Ownership: Frank Harms, pres, 40% (see Bcstrs in CATV); Beverly Harms, VP, 13%; John E. Leary, 13%; P. Scordo, 13%.

North Tonawanda. Lumberjack Cable Inc. Racquet Club Bldg. 14120. (716) 693-2288. Chester R. Klimek, exec dir. System is under construction.

Niagara county. Top-100 TV market. Total pop in franchised area: 36,012. Started 5/77. Length 80 mi. Charges: instal \$15; \$5/mo. Franchise fee 3%.

Channel usage: total ch capacity 30; TV chs 12; pay cable 1; automated 2; access 6; other origination programming 2; available unused 7. Allband FM. 12+ ch converter.

Ownership: Peter D'Arrigo, Robert J. Reszel, Syde Taheri and Dudley Turecki.

Norwich. Valley Video Inc. Box 504 13815. (607) 334-3639.

Serves Norwich, North Norwich, Norwich Village and Plymouth Town. Chenango county. Smaller TV market.

Subscribers: 4,024; homes passed: 5,000; total pop in franchised area: 12,064. Started 2/56. Length 64 mi. Charges: \$6/mo.

Channel usage: TV chs 12. Total radio stations: 18 FM.

TV stations: WKTV Utica (2-2, NBC); WSYR-TV Syracuse (3-3, NBC); WPIX New York (11-4, Ind); WTVH Syracuse (5-5, CBS); WOR-TV New York (9-6, Ind); WICZ-TV Binghamton (40-7, NBC); WNEW-TV New York (5-8, Ind); WIXT Syracuse (9-9, ABC); WSKG Binghamton (46-10, ETV); WMGC-TV Binghamton (34-11, ABC); WBNG-TV Binghamton (12-12, CBS); WCNY-TV Syracuse (24-13, ETV).

Ownership: Century Communications Corp., 100% (see MSO).

Norwood. See Potsdam.

Noyac. See Sag Harbor.

Ogdensburg. Ogdensburg NewChannels. 411 State St. 13669. (315) 393-3090. Donald Ramie, mgr; Paul Ramie, chief tech. Atty: Dow, Lohnes & Albertson, Washington.

Serves city of Ogdensburg, twp of Oswegatchie, village of Heuvelton. St. Lawrence county. Smaller TV market.

Subscribers: 4,093; homes passed: 4,600; total homes in franchised area: 5,000. Started 10/59. Length 47 mi. Charges: instal \$19.50; \$7/mo. Franchise fee 3%.

Channel usage: total ch capacity 12; TV chs 10; pay cable 1; automated 1 shared; access 1 shared; other origination programming 1 shared. Allband FM.

TV stations: WNEW-TV New York (5-2, Ind, cc); WPIX New York (11-8, Ind, cc); WCBS-TV New York (2-8, CBS); WUTR Utica (20-9, ABC); WOR-TV New York (9-5, Ind, cc); WSYR-TV Syracuse (3-3, NBC, cc); WIXT Syracuse (9-4, ABC, cc); WNNY-TV Carthage (7-7, all nets); CBOT Ottawa (4-9, CBC); CKWS-TV Kingston, Ont. (11-11, CBC); CJOH-TV Ottawa (13-13, CTV); WNPI-TV Norwood (18-12, ETV). Microwave: Eastern Microwave.

■ Pay cable: ch 6 (Home Box Office, movies, sports, 54 hrs); 1,299 subscribers; charge: \$8/mo.

Origination-automated: ch 10 (time/weather, CFMO-FM Ottawa, full time). Access: ch 10 (public, full time). Other origination: ch 10 (video tape, high school sports).

Ownership: NewChannels Corp. (see MSO).

Olean. Warner Cable of Olean. 1110 W. State St. 14760. (716) 372-5220. Bruce Gorman, mgr.

Serves Olean (city and town), Allegany (town and village), Eldred (McKean county Pa.), Portville (town and village), Cattaraugus county. Outside all TV mar-

kets.

Subscribers: 9,227; homes passed: 9,521; total pop in franchised area: 36,311. Started 2/56. Length 90 mi. Charges: instal \$15; \$7/mo. Franchise fee 4%, \$2 per subscriber per year in Eldred.

Channel usage: total ch capacity 12; TV chs 11; pay cable 1. Allband FM.

TV stations: WGR-TV Buffalo (2-2, NBC); WPSX-TV Clearfield, Pa. (3-3, ETV); WIVB-TV Buffalo (4-4, CBS); WNEW-TV New York (5-5, Ind); WPIX New York (11-6, Ind); WKBW-TV Buffalo (7-7, ABC); WUTV Buffalo (29-8, Ind); WOR-TV New York (9-9, Ind); CHCH-TV Hamilton, Ont. (11-11, Ind); WNED-TV Buffalo (17-13, ETV); WUTV Buffalo (29-8, Ind).

■ Pay cable: one ch (Home Box Office, movies, sports, 20% special programming, 70 hrs); 1,100 subscribers; charge \$6/mo.

Ownership: Warner Cable Corp. (see MSO).

Olive. Olive Cablevision Co. holds franchise.

Onondaga. See Dewitt.

Oneida. KWR Systems Inc. Fairview Ave. 13421. (315) 363-4832. R. Linz, mgr.

Serves Oneida, Canastota, Lenox, Munnsville, Oneida Castle, Sherrill, Stockbridge, Vernon and Wampsville. Madison and Oneida counties. Top-100 TV market.

Subscribers: 4,900; homes passed: 7,700; total homes in franchised area: 8,500. Started 6/73. Length 107 mi. Charges: instal \$10; \$7/mo. Franchise fee 3%.

Channel usage: total ch capacity 21; TV chs 9; pay cable 1; automated 1 shared; access 1 shared; available unused 9. Total radio stations: 19.

TV stations: WKTV Utica (2-13, NBC); WUTR Utica (20-7, ABC); WSYR-TV Syracuse (3-3, NBC); WTVH Syracuse (5-5, CBS); WIXT Syracuse (9-9, ABC); WCNY-TV Syracuse (24-4, ETV); WPIX New York (11-6, Ind, cc); WOR-TV New York (9-8, Ind, cc); WTBS Atlanta (17-10, Ind, cc). Microwave: Eastern.

■ Pay cable: ch 2 (HBO, movies, sports, special events); 1,400 subscribers, available to 4,900 homes; charge \$8/mo.

Origination-automated: ch 12 (time/weather). Access: ch 12 (educ, 20 hrs). Adv accepted.

Ownership: KWR Systems Inc.

Oneida Castle. See Oneida.

Oneonta. Oneonta NewChannels. 21 Elm St. 13820. (607) 432-0500. Robert Wyckoff, mgr. Atty: Dow, Lohnes & Albertson, Washington.

Serves Oneonta (city and town), Laurens (village and town), Otsego county. Outside all TV markets.

Subscribers: 5,938; homes passed: 6,100; total homes in franchised area: 8,000. Started 10/54. Length 82 mi. Charges: instal \$19.50; \$6.50/mo. Franchise fee 3%.

Channel usage: TV chs 11; pay cable 1. Total radio stations: 16 FM.

TV stations: WKTV Utica (2-2, NBC); WCBS-TV New York (2-11, CBS); WBNG-TV Binghamton (12-3, CBS); WUTR Utica (20-4, ABC); WTVH Syracuse (5-5, CBS); WRGB Schenectady (6-5, NBC); WSBK-TV Boston (38-6, Ind, cc); WNEW-TV New York (5-7, Ind, cc); WSKG Binghamton (46-8, ETV); WOR-TV New York (9-9, Ind, cc); WICZ-TV Binghamton (40-10, NBC); WPIX New York (11-11, Ind, cc); WIXT Syracuse (9-13, ABC). Microwave: Eastern Microwave.

■ Pay cable: ch H (Home Box Office, movies, sports, 20% special programming, 54 hrs); 1,428 subscribers, available to 5,600 homes, charge \$7/mo.

Ownership: NewChannels Corp. (see MSO).

Orient. See Greenport.

Oriskany. See Utica.

Oriskany Falls. Nu-View TV Inc. 218 Main St. 13425. (315) 821-7225. Jerry Barnes, pres-chief tech.

Serves Oriskany Falls, Deansboro, Madison, Sangerfield, Waterville. Oneida county. Top-100 TV market.

Subscribers: 990; homes passed: 1,250; total homes in franchised area: 1,600. Started 7/67. Length 35 mi. Charges: instal \$15; \$7.50/mo.

Channel usage: total ch capacity 12; TV chs 11; automated 1 shared; access 1 shared. Total radio stations: 13 FM.

TV stations: WKTV Utica (2-2, NBC); WSYR-TV Syracuse (3-3, NBC); WTVH Syracuse (5-5, CBS); WGN-TV Chicago (9-6, Ind, satellite); WTBS Atlanta (17-7, Ind, satellite); WCNY-TV Syracuse (24-8, ETV); WTEN Albany (10-10, ABC); WIXT Syracuse (9-9, ABC); CKWS-TV Kingston, Ont. (11-11, CBC); WBNG-TV Binghamton (12-12, CBS); WUTR Utica (20-13, ABC).

Origination-automated: ch 4 (time/weather, bulletin board, WKAL-FM Rome; 112 hrs). Access: ch 4 (public, 1 hr).

Ownership: Gerald R. Barnes, 100%.

Oswegatchie. See Ogdensburg.

Oswego. TelePrompter of Oswego Inc. 175 East 7th St. 13126. (315) 343-1208. Joseph Hipple, mgr; Mike Roddy, chief tech. Atty: Amudsky & Hurlbrett, Oswego.

Serves city of Oswego, village of Minetto, town of Oswego, town of Scrib. Oswego county. Top-100 TV market.

Subscribers: 4,388; homes passed: 6,446; total homes in franchised area: 7,232. Started 11/65. Length 61 mi. Charges: instal \$10; \$6.25/mo. Franchise fee 4%.

Channel usage: total ch capacity 12; TV chs 10; pay cable 1, automated 1. Allband FM.

TV stations: WPIX New York (2-2, Ind, cc); WSYR-TV Syracuse (3-3, NBC, cc); WNEW-TV New York (5-4, Ind, cc); WTVH Syracuse (5-5, CBS, cc); WNNY-TV Carthage (7-7, all nets, cc); WCNY-TV Syracuse (24-8, ETV, cc); WIXT Syracuse (9-9, ABC, cc); CKWS-TV Kingston, Ont. (11-11, CBC, cc); WOR-TV New York (9-6, Ind); WROC-TV Rochester (8-13, NBC, cc).

■ Pay cable: ch 2 (HBO, movies, sports, special events); charge \$7.95/mo.

Origination-automated: ch 10 (time/weather).

Ownership: Teleprompter Corp. (see MSO).

Otego. See Oneonta.

Owasco. See Auburn.

Owego. Owego CATV Associates. 40 Lake St. 13827. Serves Owego, Tioga. Tioga county. Smaller TV market.

Subscribers: 1,433; homes passed: 1,450; total pop in franchised area: 29,109. Started 1/60. Length 10 mi.

Channel usage: total ch capacity 12; TV chs 10; available unused 2. Allband FM.

TV stations: WBNG-TV Binghamton (12-2, CBS); WBRE-TV Wilkes-Barre, Pa. (28-3, NBC); WNEP-TV Scranton, Pa. (16-4, ABC); WDAU-TV Scranton, Pa. (22-5, CBS); WICZ-TV Binghamton (40-6, NBC); WMGC-TV Binghamton (34-7, ABC); WSYE-TV Elmira (18-8, NBC); WOR-TV New York (9-9, Ind); WSKG Binghamton (46-10, ETV); WENY-TV Elmira (36-13, ABC).

Ownership: MAI Cablevision Inc., 100%.

Owego. NewChannels. See Vestal.

Oxford. Pioneer Cablevision Corp., 220 Stage Road, Vestal 13850. (607) 754-2530. James Streevy, mgr; Francis Scott, chief tech. Atty: Dow, Lohnes & Albertson, Washington.

Serves Oxford. Chenango county. Smaller TV market.

Subscribers: 499; homes passed: 616; total pop in franchised area: 1,871. Started 6/61. Length 10 mi. Charges: instal \$10; \$6/mo.

Channel usage: total ch capacity 12; TV chs 8; available unused 4.

TV stations: WKTV Utica (2-2, NBC); WSYR-TV Syracuse (3-3, NBC); WTVH Syracuse (5-5, CBS); WIXT Syracuse (9-9, ABC); WBNG-TV Binghamton (12-12, CBS); WMGC-TV Binghamton (34-7, ABC); WICZ-TV Binghamton (40-4, NBC); WSKG Binghamton (46-13, ETV).

Ownership: NewChannels Corp. (see MSO).

Oyster Bay. Cablevision. 366 N. Broadway, Jerico 11753. (516) 822-4774. Irwin B. Polinsky, mgr; James W. Elmore, chief tech. Atty: Carlino, Pearsall & Soviero, Mineola.

Serves Oyster Bay, Amityville, Babylon, Farmingdale, Hempstead, Lindenhurst and North Hempstead. Nassau and Suffolk counties. Top-100 TV market.

Subscribers: 65,000; homes passed: 170,000; total homes in franchised area: 480,000. Started 11/73. Length 1,900 mi. Charges: instal \$25; \$7-17/mo. Franchise fee 3-5%.

Channel usage: total ch capacity 35; TV chs 20; pay cable 3 (2 shared); automated 11 (3 shared); access 1 (shared); other origination programming 1 (shared).

TV stations: WCBS-TV New York (2-2, CBS); WNBC-TV New York (4-4, NBC); WNEW-TV New York (5-5, Ind); WFSB-TV Hartford, Conn. (3-A, CBS); WTNH-TV New Haven, Conn. (8-B, ABC); WWIT New Britain, Conn. (30-C, NBC); WWHT-TV Newark, N.J. (68-G, Ind); WNYE-TV New York (25-H, ETV); WABC-TV New York (7-7, ABC); WLIW Garden City (21-8, ETV); WOR-TV New York (9-9, Ind); WPIX New York (11-11, Ind); WNET Newark, N.J. (13-13, ETV); WEDW Bridgeport, Conn. (49-J, ETV); WJMJ Montclair, N.J. (50-K, ETV); WXTV Paterson, N.J. (41-M, Ind); WJUU-TV Linden, N.J. (47-N, Ind, Sp); WPHL-TV Philadelphia (17-0, Ind, p); WTAJ-TV Philadelphia (29-P, Ind, cc); WNYC-TV New York (31-na, ETV). Microwave: NY Telephone, Eastern Microwave.

■ Pay cable: ch 6 (HBO, movies, sports, special events, full time); ch 3 (HBO, sports, 15 hrs); ch 10 (HBO, movies, 15 hrs); 64,000 subscribers; charge \$7/mo.

Origination-automated: ch R (weather-commuter information, full time); chs 12, L, M (news tickers, WTFM [FM] Lake Success); ch D (sports ticker, WTFM [FM]

New York

Lake Success; 143 hrs); chs D, E, F (stock ticker, WCTO[FM] Smithtown, WNYC-FM New York; 75 hrs); ch 3 (swap 'n shop, WTFM [FM] Lake Success; full time); chs E, F (comparison shopping, WCTO [FM] Smithtown); ch Q (What's on Today, full time); ch 10 (chuckles, WTFM [FM] Lake Success; full time). Access: ch 12 (educ, govt, public, 10 hrs). Other origination: ch 10 (studio).

Ownership: Communications Development Long Island Corp., Charles Dolan, pres.

Painted Post. See Corning.

Palatine Bridge. See Canajoharie.

Palenville. Olive Cablevision, Shokan. System holds franchise only.

Palmyra. See Newark.

Pamella. See Watertown.

Paris. See Utica.

Parishville. NewChannels Corp. (see MSO). Holds franchise.

Patchogue. See Brookhaven.

Peconic. See Greenport.

Peekskill. Continental CATV of New York Inc. 1045 Park St., Park Mall 10566. (914) 739-6660. Dominic A. Perruccio, mgr; Walter F. Nagwak, chief tech.

Serves Peekskill, village of Buchanan, town of Cortlandt. Westchester county. Top-100 TV market.

Subscribers: 3,175; homes passed: 6,826; total pop in franchised area: 55,000. Started 8/69. Length 61.64 mi. Charges: instal \$10.45; \$7.50/mo. Franchise fee 3, 5%.

Channel usage: total ch capacity 12; TV chs 10; pay cable 1; automated 1. Allband FM.

TV stations: WCBS-TV New York (2-2, CBS); WNBC-TV New York (4-4, NBC); WNEW-TV New York (5-5, Ind); WABC-TV New York (7-7, ABC); WTNH-TV New Haven, Conn. (8-8, ABC); WOR-TV New York (9-9, Ind); WNJU-TV Linden, N.J. (47-10, Ind, Sp); WPIX New York (11-11, Ind); WFSB-TV Hartford, Conn. (3-12, CBS); WNET Newark, N.J., (13-13, ETV).

■ Pay cable: ch 3 (Home Box Office, movies, sports, 50 hrs); 618 subscribers, available to 3,175 homes; charge \$10/mo.

Other origination: ch 6 (time/weather, WHUD [FM] Peekskill; full time).

Ownership: American Cablesystems Corp., Boston, Mass.

Pentfield. See Pittsford.

Penn Yan. Sammons Communications of New York Inc. 240 Lake St. Plaza 14527. (315) 536-3186. Edwin Comstock, mgr-chief tech. Atty: Seidenberg, Dallas.

Serves village of Penn Yan, town of Benton, town of Jerusalem, town of Milo. Yates county. Smaller TV market.

Subscribers: 1,953; homes passed: 2,338; total homes in franchised area: 2,400. Started 1967. Length 32 mi. Charges: instal \$19.26; \$6/mo. Franchise 2% (Penn Yan only).

Channel usage: total ch capacity 12; TV chs 11; automated 1. Allband FM.

TV stations: WSYR-TV Syracuse (3-3, NBC); WNEW-TV New York (5-4, Ind, cc); WTVH Syracuse (5-5, CBS); WXXI Rochester (21-6, ETV); WOR-TV New York (9-7, Ind, cc); WRCC-TV Rochester (8-8, NBC); WIXT Syracuse (9-9, ABC); WHCC-TV Rochester (10-10, CBS); WPIX New York (11-11, Ind, cc); WENY-TV Elmira (36-12, ABC); WOKR Rochester (13-13, ABC). Microwave: Eastern Microwave.

Origination-automated: ch 2 (time/weather, WFLR-FM Dundee, full time).

Ownership: Sammons Communications Inc. (see MSO).

Perinton. See Pittsford.

Perth. See Amsterdam.

Peru. See Plattsburgh.

Phoenicia. Pleasant TV Co. 38 Edith Ave., Saugerties 12477. (914) 246-2050.

Serves Phoenicia, Chichester. Ulster county. Outside all TV markets.

Subscribers: 120; homes passed: 125; total pop in franchised area: 700. Started 1969. Length 6 mi.

Channel usage: TV chs 7; other origination programming 1. Allband FM.

TV stations: WCBS-TV New York (2-2, CBS); WNBC-TV New York (4-4, NBC); WNEW-TV New York (5-5, Ind); WABC-TV New York (7-7, ABC); WOR-TV New York (9-9, Ind); WPIX New York (11-11, Ind); WNET Newark, N.J. (13-13, ETV).

Ownership: George E. Trumppore, Lansing Dowdell.

Phoenix. See North Syracuse.

Pierrepont. See Potsdam.

Pine Neck. See Sag Harbor.

Pittsford. People's Cable Co. 800 Linden Ave., Rochester 14625. (716) 586-4320. Frank G. McNellis, VP & gen mgr; Mario Rodriguez, system mgr; Earl Houseknecht, VP-engr. Atty: Cohn & Marks, Washington.

Serves Pittsford, Brighton, Chili, East Rochester, Gates, Greece, Henrietta, Irondequoit, Penfield, Perinton and village of Pittsford. Monroe county. Top-100 TV market.

Subscribers: 22,500; homes passed: 47,000; total homes in franchised area: 100,000. Started 7/75. Length 565 mi. Charges: instal \$23; \$7.50/mo. Franchise fee 5%.

Channel usage: total ch capacity 36; TV chs 13; pay cable 2; automated 9 (3 shared); access 3 shared; available unused 12. 12+ ch converters. Allband FM.

TV stations: WGR-TV Buffalo (2-2, NBC); WSYR-TV Syracuse (3-3, NBC); WIVB-TV Buffalo (4-4, CBS); WNEW-TV New York (5-5, Ind, cc); CJOH-TV Deseronto, Ont. (6-6, CTV); WKBW-TV Buffalo (7-7, ABC); WRCC-TV Rochester (8-8, NBC); WOR-TV New York (9-9, Ind, cc); WHCC-TV Rochester (10-10, CBS); WPIX New York (11-11, Ind, cc); WOKR Rochester (13-13, ABC); WXXI Rochester (21-21, ETV); CBLFT Toronto (25-25, Fr, CBC). Microwave: Eastern Microwave.

■ Pay cable: ch 14 (Home Box Office, movies, sports, 50 hrs); ch 15 (Home Box Office preview, 6 hrs); 16,500 subscribers, available to 22,500 homes; charge \$8/mo.

Origination-automated: ch 1 (TV guide, WEZO [FM] Rochester; full time); ch 16 (TV guide, WEZO [FM] Rochester; full time); ch 17 (AP sports news, WVOR [FM] Rochester, full time); ch 18 (message center, 167.5 hrs); ch 19 (comparative price shopping guide; 163 hrs); ch 20 (message center, 162 hrs); ch 23 (AP World news, WVOR [FM] Rochester; full time); ch 24 (AP sports scoreboard, WVOR [FM] Rochester; full time); ch 26 (AP financial news, WEZO [FM] Rochester; full time); ch 30 (NOAA weather, NOAA weather background; full time). Access: ch 18 (government, 5 hr); ch 19 (public, 5 hrs); ch 20 (educational, 6 hrs). Adv accepted; annual volume 32,000.

Two-way capability.

Ownership: Harris Cable Corp. (see MSO).

Plattekill. See Lloyd.

Plattsburgh. Au Sable Communications Inc. 68 Bridge St. 12901. (518) 563-6966. John Faubert, mgr; Art Caron, eng. Atty: Cohn & Marks, Washington.

Serves Plattsburgh (city and town), Schuyler Falls, Keeseville, town of Au Sable, Chesterfield, Peru, Danemora, Saranac. Essex & Clinton counties. Smaller TV market.

Subscribers: 5,568; homes passed: 10,979; total homes in franchised area: 14,157. Started 2/67. Length 163 mi. Charges: instal \$7.50; \$5/mo. Franchise fee 3%.

Channel usage: total ch capacity 12; TV chs 11 (1 shared); pay cable 1 shared; automated 1. Allband FM.

TV stations: CBFT Montreal (2-2, Fr, CBC); WCAX-TV Burlington, Vt. (3-3, CBS); WPTZ North Pole (5-4, NBC); CBMT Montreal (6-6, CBC); CHLT-TV Sherbrooke, Que. (7-7, Fr, TVA); WMTW-TV Poland Spring, Me. (8-8, ABC); CFTM-TV Montreal (10-10, Fr, TVA); WPIX New York (11-9, Ind, cc); CFCF-TV Montreal (12-12, CTV); WEZF-TV Burlington, Vt. (22-11, ABC); WETK Burlington, Vt. (33-13, ETV).

■ Pay cable: ch H (HBO, movies, sports); 1,978 subscribers, available to 5,568 homes; charge \$7.95/mo.

Origination-automated: ch 5 (time/weather, UPI news, full time).

Ownership: Wometco Communications Inc. (see MSO).

Plattsburgh Air Force Base. AuSable Communications Inc. 68 Bridge St. 12901. (518) 563-6966. John J. Faubert, mgr; Art Caron, chief tech. Atty: Cohn & Marks, Washington.

Serves Plattsburgh Air Force Base. Clinton county. Smaller TV market.

Subscribers: 1,482; homes passed: 2,705; total homes in franchised area: 2,705. Started 1968. Length 14.4 mi. Charges: instal \$4.82; \$4.50/mo.

Channel usage: total ch capacity 27; TV chs 11; pay cable 1; automated 1; available unused 15. Allband FM.

TV stations: CBFT Montreal (2-2, Fr, CBC); WCAX-TV Burlington, Vt. (3-3, CBS); WPTZ North Pole (5-4, NBC); CBMT Montreal (6-6, CBC); CHLT-TV Sherbrooke, Que. (7-7, Fr, TVA); WMTW-TV Poland Spring, Me. (8-8, ABC); CFTM-TV Montreal (10-10, Fr, TVA); CFCF-TV Montreal (12-12, CTV); WEZF-TV Burlington, Vt. (22-11, ABC); WETK Burlington, Vt. (33-13, ETV); WPIX New York (11-9, Ind, cc). Microwave: Eastern Microwave.

■ Pay cable: ch H (HBO, movies, sports); 356 subscribers, available to 1,482 homes; charge \$7.95/mo.

Origination-automated: ch 5 (time/weather, UPI

news, full time).

Other services: Fire alarm: audio/video emergency alert override, all chs.

Ownership: Wometco Communications Inc. (see MSO).

Pleasant Valley. See Poughkeepsie.

Plymouth Town. See Norwich.

Poeslinkill. See Rensselaer.

Pomfret. See Fredonia.

Pomona. See West Haverstraw.

Port Dickinson. See Binghamton.

Port Ewen. See Kingston.

Port Jervis. Port Video Corp. 22 Ball St. 12771. (914) 598-3482.

Serves Port Jervis. Orange county. Outside all TV markets.

Subscribers: 2,653; homes passed: 2,800; total pop in franchised area: 8,500. Started 1953. Length 27 mi. Charges: \$5.50/mo.

Channel usage: total ch capacity 12; TV chs 7; available unused 5.

TV stations: WCBS-TV New York (2-2, CBS); WNBC-TV New York (4-4, NBC); WNEW-TV New York (5-5, Ind); WABC-TV New York (7-7, ABC); WOR-TV New York (9-9, Ind); WPIX New York (11-11, Ind); WNET Newark, N.J. (13-13, ETV).

Ownership: Port Video Corp., D. E. Winer, VP, 50%.

Port Leyden. See Boonville.

Portville. Butternut Brook Cable Co. Route 17, Box 164, RD 2, Olean 14760. (716) 372-2212.

Serves Portville. Cattaraugus county. Outside all TV markets.

Subscribers: 110; total pop in franchised area: 1,336. Length 6 mi.

Channel usage: TV chs 3.

TV stations: WGR-TV Buffalo (2-2, NBC); WIVB-TV Buffalo (4-4, CBS); WKBW-TV Buffalo (7-7, ABC).

Ownership: Oliver W. Nicholas, pres.

Portville. Warner Cable of Olean. See Olean.

Potsdam. Potsdam NewChannels. Box 310, 34 Market St. 13676. (315) 265-8300. Paul Blanchard, mgr. Atty: Dow, Lohnes and Albertson, Washington.

Serves Potsdam, Canton, Norwood, Norfolk, Pierrepont, Raymondville. St. Lawrence county. Outside all TV markets.

Subscribers: 6,006; homes passed: 6,500. Started 1959. Length 109 mi. Charges: instal \$20; \$6/mo. Franchise fee 2%.

Channel usage: total ch capacity 12; TV chs 11; pay cable 1.

TV stations: WNEW-TV New York (5-2, Ind, cc); WCAX-TV Burlington, Vt. (3-3, CBS); CBOT Ottawa (4-4, CBC); WPTZ North Pole (5-5, NBC); CBMT Montreal (6-8, CBC); WNNY-TV Carthage (7-7, all nets) WOR-TV New York (9-9, Ind, cc); CJOH-TV Ottawa (13-10, CTV); WPIX New York (11-11, Ind, cc); WNPI-TV Norwood (18-12, ETV); WIXT Syracuse (9-13, ABC, cc). Microwave: Eastern Microwave.

■ Pay cable: ch 6 (Home Box Office, movies, sports, 54 hrs); 1,637 subscribers; charge \$8/mo.

Ownership: NewChannels Corp. (see MSO).

Poughkeepsie. Poughkeepsie Cablevision Inc. Reservoir Square, 12601. (914) 471-7440.

Serves Poughkeepsie, Pleasant Valley, LaGrange. Dutchess county. Outside all TV markets.

Subscribers: 10,067; homes passed: 19,500; total pop in franchised area: 29,000. Started 3/66. Length 122 mi. Charges: instal \$15; \$5.75/mo.

Channel usage: total ch capacity 12; TV chs 11; automated 1. Allband FM.

TV stations: WCBS-TV New York (2-2, CBS); WFSB-TV Hartford, Conn. (3-3, CBS); WNBC-TV New York (4-4, NBC); WNEW-TV New York (5-5, Ind); WRGB Schenectady (6-6, NBC); WABC-TV New York (7-7, ABC); WTNH-TV New Haven, Conn. (8-8, ABC); WOR-TV New York (9-9, Ind); WTEN Albany (10-10, ABC); WPIX New York (11-11, Ind); WNET Newark, N.J. (13-13, ETV).

Origination-automated: ch 12 (time/weather, 148 hrs).

Ownership: Tele-Communications Inc., 80% (see MSO).

Poughkeepsie. See Wappingers Falls.

Prattville. Catskill Mt. Video Inc. 104 Main St., Stamford 12167.

Serves Prattville. Greene county. Outside all TV markets.

Subscribers: 211; homes passed: 250; total pop in franchised area: 721. Started 1953. Length 10 mi.

Channel usage: total ch capacity 5; TV chs 3; available unused 2.

TV stations: WAST Albany (13-2, CBS); WTEN Albany (10-4, ABC); WRGB Schenectady (6-6, NBC).

Ownership: Catskill Mt. Video Inc. (see MSO).

Quarryville. See Saugerties.

Queensbury. Colonial Cablevision Inc. Box 762 12801. (518) 792-3835.

Serves Queensbury, Kingsbury, Ft. Edward (town and village), Hudson Falls, Moreau, Luzerne, Hadley, Corinth (town and village), Washington, Saratoga, Warren counties. Outside all TV markets.

Subscribers: 5,000; homes passed: 11,000; total homes in franchised area: 20,000. Started 1/72. Length 165 mi. Charges: instal \$15; \$7.75/mo. Franchise fee 3%.

Channel usage: total ch capacity 20; TV chs 9; pay cable 1; automated 2; access 1 shared; other origination programming 1 shared; available unused 7. Allband FM.

TV stations: WAST Albany (13-na, CBS); WRGB Schenectady (6-na, NBC); WTEN Albany (10-na, ABC); WPIX New York (11-na, Ind.); WOR-TV New York (9-na, Ind.); WNEW-TV New York (5-na, Ind.); WCAX-TV Burlington, Vt. (3-na, CBS); WMHT Schenectady (17-na, ETV); WSBK-TV Boston (38-na, all nets). Microwave: Eastern Microwave.

■ Pay cable: one ch (HBO); 1,750 subscribers; charge 8.95/mo.

Origination-automated: ch 2 (time/weather, full time); ch 8 (TV guide, full time). Access: ch 12 (govt, public, educ, 56 hrs). Other origination: ch 12 (studio). Two-way capability.

Ownership: Robert J. Nolan, 100%.

Quoque. See East Quoque.

Ramapo. See Spring Valley.

Ravena. See Catskill.

Raymondville. See Potsdam.

Red Hook. See Kingston.

Remsenburg. See East Quoque.

Rensselaer. Rensselaer County Cablevision Corp. 1380 Main St., Waltham, Mass. 02154. (617) 891-6748.

Serves city of Rensselaer, towns of North Greenbush, Sand Lake, and Poestenkill. Holds franchises for Castleton and Schodack. Rensselaer county. Top-100 TV market.

Subscribers: 4,250; homes passed: 7,350; total homes in franchised area: 15,000. Started 10/76. Length 111 mi. Charges: instal \$20; \$6.95/mo. Franchise fee 2%.

Channel usage: total ch capacity 30; TV chs 7; pay cable 1; automated 4; access 3; available unused 15.

TV stations: WRGB Schenectady (6-6, NBC); WTEN Albany (10-10, ABC); WAST Albany (13-13, CBS); WMHT Schenectady (17-8, ETV); WOR-TV New York (9-9, Ind, p); WPIX New York (11-11, Ind, p); WSBK-TV Boston (38-3, all nets, cc).

Pay cable: ch 2 (HBO).

Ownership: A-R Telecommunications (see MSO).

Rhinebeck. See Kingston.

Richfield Springs. Pioneer Cablevision Corp. 220 Stage Road, Vestal 13850. (607) 754-5750. James Streevy, mgr; Francis Scott, chief tech.

Serves Richfield Springs. Otsego county. Smaller TV market.

Subscribers: 469; homes passed: 490; total pop in franchised area: 1,540. Started 4/70. Length 10.2 mi. Charges: instal \$19.95; \$6/mo.

Channel usage: total ch capacity 12; TV chs 9; automated 1; available unused 2. Allband FM.

TV stations: WKTV Utica (2-4, NBC); WSYR-TV Syracuse (3-3, NBC); WTVH Syracuse (5-5, CBS); WRGB Schenectady (6-6, NBC); WIXT Syracuse (9-8, ABC); WTEN Albany (10-10, ABC); WUTR Utica (20-9, ABC); WCNY-TV Syracuse (24-7, ETV).

Origination-automated: one ch (message wheel, 75 hrs).

Ownership: NewChannels Corp. (see MSO).

Rifton. See Kingston.

Riverhead. Long Island Cablevision Corp. Route 58 Osprey Ave. 11901. (516) 727-6300. Peter Jones, rgnl mgr; Tom Robbins, chief tech.

Serves Aqueboque, Calverton, Flanders, Laurel, Jamesport, Mattituck, Southampton Community, South Jamesport. Suffolk county. Outside all TV markets.

Subscribers: 5,414; homes passed: 7,153; total homes in franchised area: 7,172. Started 6/65. Length 129 mi. Charges: instal \$30; \$7.25/mo.

Channel usage: total ch capacity 12; TV chs 11; pay cable 1 shared; automated 1.

TV stations: WCBS-TV New York (2-2, CBS); WFSB-TV Hartford, Conn. (3-3, CBS); WNBC-TV New York (4-4, NBC); WNEW-TV New York (5-5, Ind.); WABC-TV New York (7-7, ABC); WTNH-TV New Haven, Conn. (8-8, ABC); WOR-TV New York (9-9, Ind.); WJIT New Britain (30-10, NBC); WPIX New York (11-11, Ind.); WSNL-TV Patchogue (67-12, Ind.); WNET Newark, N.J. (13-13, ETV).

■ Pay cable: 1 ch (HBO, movies); 616 subscribers; charge \$9.95/mo.

Origination-automated: ch 6 (time/weather, full time).

Ownership: The Times Mirror Co. (see MSO).

Riverside. See Corning.

Rochester. American Cablevision of Rochester. 315 Alexander St. 14604. (716) 232-5570. Under construction.

Serves Rochester. Monroe county. Top-100 TV market.

Ownership: American Television & Communications Corp. (see MSO).

Rochester town. See Ellenville.

Rome. Rome NewChannels. 1117 Erie Blvd., W. Rome 13440. (315) 337-1120. Richard Fairbanks, mgr; Donald E. Rucker, chief tech. Atty: Dow, Lohnes and Albertson, Washington.

Serves Rome, Griffiss Air Force Base. Oneida county. Top-100 TV market.

Subscribers: 8,702; homes passed: 14,000; total homes in franchised area: 15,000. Started 5/65. Length 151 mi. Charges: instal \$15.60; \$6.50/mo. Franchise fee 2%.

Channel usage: total ch capacity 12; TV chs 9; pay cable 1; automated 2 (1 shared); access 1 shared.

TV stations: WKTV Utica (2-2, NBC); WIXT Syracuse (9-4, ABC); WCNY-TV Syracuse (24-6, ETV); WOR-TV New York (9-7, Ind, cc); WSYR-TV Syracuse (3-8, NBC); WNEW-TV New York (5-10, Ind, cc); WUTR Utica (20-11, ABC); WTVH Syracuse (5-12, CBS); WPIX New York (11-13, Ind, cc); WCBS-TV New York (2-13, CBS). Microwave: Eastern Microwave.

■ Pay cable: ch 3 (Home Box Office, movies, sports, 20% special programming, 54 hrs); 3,452 subscribers, available to 14,000 homes; charge \$7/mo.

Origination-automated ch 5 (community bulletin board WKAL-FM Rome, full time); ch 9 (MSI weather, WKAL-FM Rome, full time). Access: ch 5 (religious programming, 2 hrs). Adv accepted; annual volume \$1,500.

Ownership: NewChannels Corp. (see MSO).

Roscoe. Roscoe Community TV Corp. RFD, Box 223, Revonah Hill, Liberty 12754. (914) 292-7846.

Serves Roscoe, Cooks Falls. Sullivan county. Outside all TV markets.

Subscribers: 460; homes passed: 475; total pop in franchised area: 1,400. Started 1/64. Length 18 mi.

Channel usage: total ch capacity 12; TV chs 8; available unused 4.

TV stations: WCBS-TV New York (2-2, CBS); WNBC-TV New York (4-4, NBC); WNEW-TV New York (5-5, Ind); WABC-TV New York (7-7, ABC); WOR-TV New York (9-9, Ind); WPIX New York (11-11, Ind); WBNG-TV Binghamton (12-12, CBS); WNET Newark, N.J. (13-13, ETV).

Ownership: Liberty Video Corp.

Rosendale. Vidacable CATV Systems. Rd. 1, Box 161, High Falls 12440. (914) 687-9695. Garin Sheeley, owner-chief tech.

Serves Rosendale, Marletown. Ulster county. Outside all TV markets.

Subscribers: 1,200; homes passed: 1,600; total pop in franchised area: 2,300. Started 1967. Length 40 mi. Charges: instal \$25; \$6.50/mo. Franchise fee 2%.

Channel usage: total ch capacity 12; TV chs 11; available unused 1. Allband FM.

TV stations: WCBS-TV New York (2-2, CBS); WNEW-TV New York (5-5, Ind); WNBC-TV New York (4-4, NBC); WABC-TV New York (7-7, ABC); WOR-TV New York (9-9, Ind); WPIX New York (11-11, Ind); WNET Newark, N.J. (13-13, ETV); WTNH-TV New Haven, Conn. (8-8, ABC); WTEN Albany (10-10, CBS); WRGB Schenectady (6-6, NBC); WFSB-TV Hartford (3-3, CBS).

Ownership: Garin Sheeley.

Roslyn. Cablevision Systems Long Island Corp. Holds permit.

Rotterdam. See Schenectady.

Roxbury. Pine Hill TV Corp. Margaretville 12455. Holds franchise.

Rutland. See Watertown.

Sag Harbor. Long Island Cablevision Corp. Rt. 58 Osprey Ave. Riverhead 11901. (516) 727-6300. Peter Jones, rgnl mgr; Tom Robbins, chief tech.

Serves Sag Harbor, Bridgehampton, Bay Point, East Hampton, Noyack, Pine Neck. Suffolk county. Outside all TV markets.

Subscribers: 1,659; homes passed: 2,674; total homes in franchised area: 16,206. Started 1/66. Length 59 mi. Charges: instal \$30; \$7.25/mo.

Channel usage: total ch capacity 12; TV chs 11; pay cable 1; automated 1.

TV stations: WCBS-TV New York (2-2, CBS); WFSB-TV Hartford, Conn. (3-3, CBS); WNBC-TV New York (4-4, NBC); WNEW-TV New York (5-5, Ind); WABC-TV

New York (7-7, ABC); WTNH-TV New Haven, Conn. (8-8, ABC); WOR-TV New York (9-9, Ind); WHNH-TV New Britain, Conn. (30-10, NBC); WPIX New York (11-11, Ind); WSNL-TV Patchogue (67-12, Ind); WNET Newark, N.J. (13-13, ETV).

■ Pay cable: 1 ch (HBO, movies); 230 subscribers; \$9.95/mo.

Origination-automated: ch 6 (time/weather, full time).

Ownership: The Times Mirror Co. (see MSO).

St. Armand. See Saranac Lake.

Saint Johnsville. See Canajoharie.

Salamanca. Salamanca CATV Associates. 61 Main St. 14779. (716) 945-4070. Paul D. Formica, mgr; Albert L. Kennison, chief tech. Atty: Choate, Hall & Steward, Boston.

Serves Salamanca (city and town), Great Valley, Little Valley (village and town). Cattaraugus county. Outside all TV markets.

Subscribers: 2,400; homes passed: 2,614; total homes in franchised area: 2,700. Started 2/66. Length 38 mi. Charges: instal \$17; \$7/mo.

Channel usage: total ch capacity 12; TV chs 11; automated 1. Allband FM.

TV stations: WGR-TV Buffalo (2-2, NBC); WPSX-TV Clearfield, Pa. (3-4, ETV); WIVB-TV Buffalo (4-4, CBS); WKBW-TV Buffalo (7-7, ABC); WUTV Buffalo (29-8, Ind); CFTO-TV Toronto (9-9, CTV); CHCH-TV Hamilton, Ont. (11-11, Ind); WICU-TV Erie, Pa. (12-12, NBC); WNEW-TV New York (5-6, Ind); WOR-TV New York (9-10, Ind); WPIX New York (11-13, Ind). Microwave: Eastern Microwave Inc.

Origination-automated: ch 5 (time, weather WBNY Buffalo, full time).

Ownership: MAI Cablevision Inc. (see MSO).

Salina. New Channels. See Dewitt.

Salina village. See North Syracuse.

Sand Lake. See Rensselaer.

Sangerfield. See Oriskany Falls.

Saranac. See Plattsburgh.

Saranac Lake. Resort Cable TV. 70 Broadway 12983. (518) 891-2810. Greg Raymond, system mgr; Darrel Wells, chief tech. Atty: Dow, Lohnes & Albertson, Washington.

Serves Saranac Lake, Lake Placid, Tupper Lake, Altamont, St. Armand, Harrietstown & North Elba. Franklin and Essex counties. Smaller TV market.

Subscribers: 4,900; homes passed: 5,450; total homes in franchised area: 6,431. Started 4/61. Length 87 mi. Charges: instal \$20; \$6.50/mo. Franchise fee 3%.

Channel usage: TV chs 12. Allband FM.

TV stations: WPIX New York (11-2, 11, Ind, cc); WCAX-TV Burlington, Vt. (3-3, CBS); WCFE Plattsburgh (57-10, 13, ETV); WPTZ North Pole (5-5, NBC); CBMT Montreal (6-6, CBC); WWNY-TV Carthage (7-7, all nets); CJOH-TV-8 Cornwall, Ont. (8-8, CTV); CBOFT Ottawa (9-9, Fr, CBC); WNPE-TV Watertown (16-10, 13, 6 ETV); CFCE-TV Montreal (12-12, CTV); CBFT Montreal (2-2, Fr, CBC); WMTW-TV Poland Spring, Me. (8-8, ABC); CBOT Ottawa (4-2, CBC); WEZF-TV Burlington, Vt. (22-4, ABC); CJOH-TV Ottawa (13-13, CTV). Microwave: Eastern Microwave, Inc.

Ownership: Cox Cablevision Corp. (see MSO).

Saratoga Springs. Saratoga Cable TV Co. Inc. 71 West Ave. Drawer C 12866. (518) 587-7535. Newman E. Wait, gen mgr; William Zimmer III, chief tech. Atty: Richard Mullaney.

Serves Saratoga Springs, Ballston Spa, Milton, Greenfield and Wilton. Saratoga county. Top-100 TV market.

Subscribers: 7,000; homes passed: 13,500; total homes in franchised area: 15,000. Started 10/75. Length 160 mi. Charges: instal \$15/20; 7/mo. Franchise fee 3%.

Channel usage: total ch capacity 30; TV chs 8; pay cable 1; access 1. Total radio stations: 14 FM.

TV stations: WTEN Albany (10-8, ABC); WRGB Schenectady (6-7, NBC); WHMT Schenectady (17-4, ETV); WOR-TV New York (9-9, Ind, cc); WPIX New York (11-11, Ind, cc); WSBK-TV Boston (38-3, Ind, cc); WAST Albany (13-12, ABC); WNEW-TV New York (5-5, Ind, cc). Microwave: Eastern Microwave.

■ Pay cable: ch 2 (HBO, movies, sports, special events); 3,550 subscribers, available to 7,000 homes; charge \$8/mo.

Ownership: Community Radio of Saratoga Springs Inc.

Saugerties. Videocom of Saugerties Inc. 124 Partition St. 12477. (914) 246-2700.

Serves Saugerties (town and village), Quarryville. Ul-

New York

ster county. Outside all TV markets.

Subscribers: 3,565; homes passed: 3,880; total pop in franchised area: 21,151. Started 8/61. Length 46 mi.

Channel usage: total ch capacity 12; TV chs 11; automated 1. Allband FM.

TV stations: WCBS-TV New York (2-2, CBS); WFSB-TV Hartford, Conn. (3-3, CBS); WNBC-TV New York (4-4, NBC); WNEW-TV New York (5-5, Ind); WRGB Schenectady (6-6, NBC); WABC-TV New York (7-7, ABC); WOR-TV New York (9-9, Ind); WTEN Albany (10-10, ABC); WPIX New York (11-11, Ind); WAST Albany (13-13, ABC); WMHT Schenectady (17-12, ETV).
Origination-automated: ch 8 (time/weather, full time).

Ownership: Alan Gerry, 80% (see MSO).

Savona. See Dansville.

Schenectady. Schenectady Cablevision Inc. 830 McClellan St. 12304. (518) 370-3900. Wayne L. Sherman, gen mgr; Joseph G. Curcio, chief tech.

Serves Schenectady, Rotterdam, Scotia; plans service to Glensville, Niskayuna. Schenectady county. Top-100 TV market.

Subscribers: 15,500; homes passed: 37,000; total homes in franchised area: 44,000. Started 4/74. Length 325 mi. Charges: instal \$19.95; \$7/mo.

Channel usage: total ch capacity 30; TV chs 8; pay cable 1; automated 2; access 3; available unused 16. 12+ ch converters.

■ Pay cable: ch 2 (HBO, movies, sports, special events); 3,200 subscribers; available to 37,000 homes; charge \$8/mo.

Origination-automated: 2 chs (news ticker, metro data, all full time). Access: ch 5 (public, 24 hrs).

Ownership: Athena Communications (see MSO).

Schenevus. Schenevus TV Cable Service. 12155. Holds franchise. Otsego county. Outside all TV markets.

Total pop in franchised area: 540.

Schodack. See Rensselaer.

Schuyler. See Utica.

Schuyler Falls. See Plattsburgh.

Scio. See Wellsville.

Scotia. See Schenectady.

Selkirk. See Bethlehem.

Seneca Falls. Video-Com of Saugerties Inc. 85 N. Main St., Liberty 12754. (914) 292-7541.

Serves Seneca Falls (town and village), Waterloo (town and village). Seneca county. Top-100 TV market.

Subscribers: 2,508; homes passed: 8,756; total pop in franchised area: 30,850. Started 6/66. Length 58 mi. Charges: instal \$10; \$5-5.95/mo. Franchise fee 2%.

Channel usage: total ch capacity 12; TV chs 7; pay cable 1; automated 2; available unused 2.

TV stations: WSYR-TV Syracuse (3-3, NBC); WTVH Syracuse (5-6, CBS); WRQC-TV Rochester (8-8, NBC); WIXT Syracuse (9-9, ABC); WHEC-TV Rochester (10-10, CBS); WCNY-TV Syracuse (24-12, ETV); WOKR Rochester (13-13, ABC).

■ Pay cable: one ch (HBO, movies, sports, special events).

Origination-automated: two chs (news ticker, market reports).

Ownership: Alan Gerry (see MSO).

Shandaken. Pleasant TV Co. Inc. 38 Edith Ave., Saugerties 12479.

Subscribers: 230; total pop in franchised area: 2,840. Charges: 8/mo.

Ownership: George E. Trumpore, pres-treas, 51%; Lansing H. Dowdell, VP-sec, 49%.

Shawangunk. See Walden.

Shelter Island. Suffolk Cablevision. See Islip.

Sherrill. See Oneida.

Shortsville. See Canandaigua.

Sidney. Sidney NewChannels. 5 Division St. 13838. (607) 563-1150. David Kulze, mgr. Atty: Dow, Lohnes & Albertson, Washington.

Serves Sidney (village and town), Unadilla (village and town). Otsego and Delaware counties. Smaller TV market.

Subscribers: 2,598; homes passed: 2,600; total pop in franchised area: 8,418. Started 6/55. Length 45 mi. Charges: instal \$19.50; \$5.50/mo.

Channel usage: total ch capacity 12; TV chs 10 (1 shared); pay cable 1 shared; available unused 2. Allband FM.

TV stations: WSYR-TV Syracuse (3-3, NBC); WTVH

Syracuse (5-5, CBS); WNEW-TV New York (5-13, Ind); WIXT Syracuse (9-4, ABC); WOR-TV New York (9-9, Ind); WPIX New York (11-11, Ind); WCBS-TV New York (2-11, CBS); WBNG-TV Binghamton (12-2, CBS); WMGC-TV Binghamton (34-7, ABC); WICZ-TV Binghamton (40-6, NBC); WSKG Binghamton (46-8, ETV).

■ Pay cable: ch 6 (HBO, movies, sports, 60 hrs); 839 subscribers, available to 2,598 homes; charge \$8/mo.

Ownership: NewChannels Corp. (see MSO).

Slingerlands. See Bethlehem.

Sloan. See Lackawanna.

Smithtown. See Islip.

Solvay. See Dewitt.

South Corning. See Corning.

South Glens Falls. See Glens Falls.

Southampton. Long Island Cablevision Corp. Rt. 58, Osprey Ave, Riverhead 11901. (516) 727-6300. Peter Jones, regnl mgr; Tom Robbins, chief tech.

Serves Southampton village. Suffolk county. Outside all TV markets.

Subscribers: 2,220; homes passed: 3,501; total homes in franchised area: 5,000. Started 1/66. Length 32 mi. Charges: instal \$30; \$7.25/mo.

Channel usage: total ch capacity 12; TV chs 11; pay cable 1 shared; automated 1.

TV stations: WCBS-TV New York (2-2, CBS); WFSB-TV Hartford, Conn. (3-3, CBS); WNBC-TV New York (4-4, NBC); WNEW-TV New York (5-5, Ind); WABC-TV New York (7-7, ABC); WTNH-TV New Haven, Conn. (8-8, ABC); WOR-TV New York (9-9, Ind); WHNB-TV New Britain (30-10, NBC); WPIX New York (11-11, Ind); WSNL-TV Patchogue (67-12, Ind); WNET Newark, N.J. (13-13, ETV).

■ Pay cable: 1 ch (HBO, movies); 281 subscribers; \$9.95/mo.

Origination-automated: ch 6 (time/weather, full time).

Ownership: The Times Mirror Co. (see MSO).

Southampton Community. See Riverhead.

South Jamesport. See Riverhead.

Southold. See Greenport.

Southport. See Elmira.

Speonk. See East Quogue.

Spring Glen. See Ellenville.

Spring Valley. Good-Vue CATV Inc. 210 W. Nyack Rd. West Nyack 10944. (914) 623-9880. Gregg Smith, gen mgr; Al Costanzi, chief tech.

Serves Spring Valley, Clarkstown, Ramapo. Rockland county. Top-100 TV market.

Subscribers: 11,000; homes passed: 27,000; total homes in franchised area: 40,000. Started 9/74. Length 480 mi. Charges: instal \$15; \$5/mo. Franchise fee 5%.

Channel usage: total ch capacity 30; TV chs 16. pay cable 3 (2 shared); automated 6 (2 shared); access 2; available unused 5. 12+ ch converters. Total radio stations: 20.

TV stations: WCBS-TV New York (2-2, CBS); WLIW Garden City (21-3, ETV); WNBC-TV New York (4-4, NBC); WNEW-TV New York (5-5, Ind); WNYE-TV New York (25-6, ETV); WABC-TV New York (7-7, ABC); WNYC-TV New York (31-8, ETV); WOR-TV New York (9-9, Ind); WXTV Patterson, N.J. (41-10, Ind, Sp); WPIX New York (11-11, Ind); WNJU-TV Linden, N.J. (47-12, Ind); WNET Newark, N.J. (13-13, ETV); WNJM Montclair, N.J. (50-M, ETV); WSBK-TV Boston (38-1, Ind, cc); WEDW-TV Bridgeport (49-6, ETV); WWHT Newark (68-J, Ind); WTAF-TV Philadelphia (29-L, Ind).

■ Pay cable: ch 1 (Home Box Office, movies, sports); ch 14 (Madison Square Garden); ch 15 (Cablevision Productions); charge \$9/mo.

Origination-automated: ch 14 (Reuters race wire); ch 15 (Reuters sports); ch A (TV guide); ch B (Reuters news, full time); ch C (financial news, stock ticker, full time); ch D (public service information); ch E (consumer information, full time); ch D (weather/info). Access: ch H (public); ch K (educational).

Ownership: Cable Information Systems Inc., 80% (see MSO).

Stamford. Catskill Mt. Video Inc. 104 Main St. 12167. Stuart W. Smith, VP.

Serves Stamford. Delaware county. Outside all TV markets.

Subscribers: 462; homes passed: 550; total pop in franchised area: 1,215. Started 9/60. Length 8 mi. Charge: \$5.25/mo.

Channel usage: total ch capacity 12; TV chs 5; available unused 7. Allband FM.

TV stations: WKTU Utica (2-2, NBC); WSYR-TV Syracuse (3-3, NBC); WRGB Schenectady (6-6, NBC); WTEN Albany (10-10, ABC); WAST Albany (13-13, ABC).

Ownership: Catskill Mt. Video Inc. (see MSO).

Stewart Manor. Cablevision Systems Long Island Corp. Holds franchise.

Stockbridge. See Oneida.

Stockton. See Fredonia.

Stony Point. See West Haverstraw.

Sullivan. Cable Services Co. Inc. 277 Genesee St. Holds franchise for Sullivan, Chittenango. Madison county.

Total pop in franchised area: 11,969.

Ownership: John B. Roskowski.

Tannersville. See Hunter.

Tarrytown. McLean Cable Assocs. Under construction.

Ticonderoga. Douglas Communications Corp. 282 Glen St., Glens Falls 12801. Robert Heide, mgr. Atty: Cohn & Marks, Washington.

Serves Ticonderoga. Essex county. Outside all TV markets.

Subscribers: 850; homes passed: 1,200; total pop in franchised area: 3,568. Started 1/66. Length 18 mi. Charges: instal \$15; \$7/mo. Franchise fee 3%.

Channel usage: total ch capacity 12; TV chs 10; automated 1; available unused 1. Allband FM.

TV stations: CBFT Montreal (2-2, Fr, CBC); WCAX-TV Burlington, Vt. (3-3, CBS); WEZF-TV Burlington, Vt. (22-4, ABC); WPTZ North Pole (5-5, NBC); WRGB Schenectady (6-6, NBC); WETK Burlington, Vt. (33-7, ETV); WMTW-TV Poland Spring, Me. (8-8, ABC); WTEN Albany (10-10, ABC); CFCE-TV Montreal (12-12, CT); WAST Albany (13-13, ABC).

Ownership: Douglas Communications Corp.

Toga. See Owego.

Tivoli. See Kingston.

Tonawanda. International Cable TV Inc. Holds franchise.

Troy. Troy NewChannels. 720 6th Ave. 12182. (518) 274-1415. William Muench, mgr; Fred Lose, chief tech. Atty: Dow, Lohnes & Albertson, Washington.

Serves Troy, East Greenbush, Brunswick, Waterford, Cohoes, Mechanicville. Rensselaer county. Top-100 TV market.

Subscribers: 20,345; homes passed: 29,787; total homes in franchised area: 29,800. Started 5/74. Length 198 mi. Charges: instal \$19.50; \$7/mo. Franchise fee 3%.

Channel usage: total ch capacity 30; TV chs 10; pay cable 1; automated 3; access 3; other origination programming 3; available unused 10. 12+ ch converters. Allband FM.

TV stations: WKTU Utica (2-2, NBC); WMHT Schenectady (17-4, ETV); WRGB Schenectady (6-6, NBC); WTEN Albany (10-10, ABC); WAST Albany (13-13, ABC); WNEW-TV New York (5-20, Ind, cc); WSMW-TV Worcester, Mass. (27-21, Ind); WOR-TV New York (9-22, Ind, cc); WSBK-TV Boston (38-23, Ind, cc); WPIX New York (11-24, Ind, cc); WCBS-TV New York (2-24, CBS). Microwave: Eastern Microwave.

■ Pay Cable: ch 15 (Home Box Office, movies, sports, 54 hrs); 9,877 subscribers; charge \$7/mo.

Origination-automated: ch 5 (time/weather, WHSH [FM] Albany, full time); ch 19 (stock/sports, WROW-FM Albany, full time); ch 25 (news, WGFM [FM] Schenectady, full time). Access: ch 7 (govt); ch 16 (public); ch 9 (educ). Other origination: ch 3 (local); ch 8 (community service); ch 12 (Off Track Betting information).

Ownership: NewChannels Corp. (see MSO).

Tupper Lake. See Saranac Lake.

Ulster. See Kingston.

Ulysses. See Ithaca.

Unadilla. See Sidney.

Union. Empire State Cable TV Co. Inc. See Binghamton.

Union. New Channels Corp. See Vestal.

Utica. Harron Cable. Box 105 13503. (315) 797-8111. Frank Gruenewald, mgr.

Serves Utica, Clayville, Clinton, Deerfield, Frankfurt, Kirkland, Marcy, New Hartford town, New Hartford village, New York Mills, Oriskany, Paris, Schuyler, Westmoreland, Whitesboro, Whitestown and Yorkville. Oneida county. Smaller TV market.

Subscribers: 31,978; homes passed: 45,355; total homes in franchised area: 52,865. Started 3/65. Length 501 mi. Charges: instal \$10; \$7/mo. Franchise fee 3%.

Channel usage: total ch capacity 12; TV chs 10; pay cable 1; automated 1. Allband FM.

TV stations: WOR-TV New York (9-10, Ind); WKTU Utica (2-4, NBC); WNEW-TV New York (5-5, Ind); WPIX New York (11-6, Ind); WUTR Utica (20-7, ABC);

WTVH Syracuse (5-8, CBS); WCNY-TV Syracuse (24-9, ETV); WTEN Albany (10-10, ABC); WSYR-TV Syracuse (3-11, NBC); WIXT Syracuse (9-13, ABC); WTEN Albany (10-13, ABC); WAST Albany (13-13, CBS).

■ Pay cable: ch 3 (HBO).

Origination-automated: ch 2 (time/weather, full time).

Ownership: Harron Communications Corp.

Vernon. See Oneida.

Vestal. Pioneer Cablevision Corp. 220 Stage Rd. 13850. 754-5750. James Streeby, mgr.

Serves Vestal, Apalachin, Owego, Endicott, Union (West Corners). Broome county. Smaller TV market.

Subscribers: 18,920; homes passed: 23,645; total pop in franchised area: 38,459. Started 1963. Length 31.2 mi. Charges: instal \$15; \$7.50/mo. Franchise fee 1%.

Channel usage: total ch capacity 12; TV chs 11; pay cable 1 shared; automated 1. Allband FM.

TV stations: WOR-TV New York (9-2, Ind); WSYR-TV Syracuse (3-3, NBC); WBRE-TV Wilkes-Barre Pa. (28-4, NBC); WTVH Syracuse (5-5, CBS); WBNG-TV Binghamton (12-6, CBS); WMGC-TV Binghamton (34-7, ABC); WSKG Binghamton (46-8, ETV); WIXT Syracuse (9-9, ABC); WPIX New York (11-10, Ind); WICZ-TV Binghamton (40-11, NBC); WDAU-TV Scranton, Pa. (22-13, CBS).

■ Pay cable: one ch (Home Box Office, movies, sports, 20% special programming, 60 hrs); 5,982 subscribers; charge \$7/mo.

Origination-automated: one ch (time/weather, 132 hrs).

Ownership: NewChannels Corp. (see MSO).

Veteran. See Elmira.

Walden. Walden Video Corp. Box 311 Liberty 12754. Serves Walden, Montgomery, Crawford, Newburgh, Shawangunk; system holds franchise for Maybrook village. Orange county. Outside all TV markets.

Subscribers: 3,250; total pop in franchised area: 17,289. Started 1967. Charges: instal \$19.95; \$5.95/mo. Franchise fee 2.5%.

Channel usage: total ch capacity 12; TV chs 11; automated 1. Allband FM.

TV stations: WCBS-TV New York (2-2, CBS); WFSB-TV Hartford, Conn. (3-3, CBS); WNBC-TV New York (4-4, NBC); WNEW-TV New York (5-5, Ind); WRGB Schenectady (6-12, NBC); WABC-TV New York (7-7, ABC); WTNH-TV New Haven, Conn. (8-8, ABC); WOR-TV New York (9-9, Ind); WPIX New York (11-11, Ind); WNET Newark, N.J. (13-13, ETV); WCDC Adams, Mass. (19-10, ABC).

Origination-automated: ch 6 (message wheel).

Ownership: Alan Gerry (see MSO).

Walton. Cablecom Walton Corp. 145 Delaware St. 13856. (607) 865-4135. Edwin W. Miller, mgr; Frank Huyck, chief tech.

Serves Walton. Delaware county. Outside all TV markets.

Subscribers: 1,489; homes passed: 1,447; total homes in franchised area: 4,100. Started 10/52. Length 28 mi. Charges: instal \$47.75; \$8/mo.

Channel usage: total ch capacity 12; TV chs 10; automated 1; available unused 1. Allband FM.

TV stations: WMGC-TV Binghamton (34-2, ABC); WOR-TV New York (9-3, Ind, cc); WICZ-TV Binghamton (40-4, NBC); WNEW-TV New York (5-5, Ind, cc); WBNG-TV Binghamton (12-6, CBS); WSKG Binghamton (46-7, ETV); WBRE-TV Wilkes-Barre, Pa. (28-8, NBC); WIXT Syracuse (9-9, ABC); WVIA-TV Scranton, Pa. (44-10, ETV); WPIX New York (11-11, Ind, cc). Microwave: Eastern Microwave.

Origination-automated: ch 13 (local weather/information).

Ownership: MAI Cablevision Inc.

Wampsville. See Oneida.

Wappinger town. See Wappingers Falls.

Wappingers Falls. U. S. Cablevision Corp. Box 231 12508. (914) 831-4700. Howard H. Erichsen, mgr. Atty: Dow, Lohnes & Albertson, Washington.

Serves Wappingers Falls, East Fishkill, La Grange, town of Poughkeepsie, town of Wappinger. Dutchess county. Outside all TV markets.

Subscribers: 11,239; homes passed: 14,280. Started 10/67. Length 225 mi. Charges: instal \$20; \$7/mo.

Channel usage: total ch capacity 12; TV chs 11; pay cable 1. Allband FM.

TV stations: WCBS-TV New York (2-2, CBS); WFSB-TV Hartford, Conn. (3-3, CBS); WNBC-TV New York (4-4, NBC); WNEW-TV New York (5-12, Ind); WRGB Albany (6-6, NBC); WABC-TV New York (7-7, ABC); WTNH-TV New Haven, Conn. (8-8, ABC); WOR-TV New York (9-9, Ind); WTEN Albany (10-10, ABC); WPIX New York (11-11, Ind); WNET Newark, N.J. (13-13, ETV).

■ Pay cable: ch 5 (Home Box Office); 3,917 subscribers, available to 14,280 homes; charge \$9/mo.

Ownership: Colony Communications Inc. (see MSO).

Warrensburg. See Glens Falls.

Warsaw. Warsaw Cable Television Corp. Box 225 14569. (716) 796-5638. Irving J. Tower, chief tech-mgr. Atty: Peabody, Rivlin & Lambert, Washington.

Serves Warsaw. Wyoming county. Outside all TV markets.

Subscribers: 975; homes passed: 1,050; total homes in franchised area: 1,150. Started 8/65. Length 10 1/2 mi. Charges: instal \$25; \$5.95/mo.

Channel usage: total ch capacity 12; TV chs 11; available unused 1. Allband FM.

TV stations: WGR-TV Buffalo (2-2, NBC); WNED-TV Buffalo (17-3, ETV); WIVB-TV Buffalo (4-4, CBS); CBLT Toronto (5-5, CBC); WUTV Buffalo (29-6, Ind); WKBW-TV Buffalo (7-7, ABC); WROC-TV Rochester (8-8, NBC); CFTO-TV Toronto (9-9, CTV); WHEC-TV Rochester (10-10, CBS); CHCH-TV Hamilton, Ont. (11-11, Ind); WOKR Rochester (13-13, ABC).

Ownership: Irving J. Toner, pres, 33%; Iris Toner, sec, 33%; Dan Tavernier, 33%.

Warwick. Warwick Cable TV Corp. Box 335 10990. (914) 986-2066. Edward N. Klein, pres; Ronald Felter, chief tech.

Serves Warwick (town & village), Greenwood Lake, Florida, Chesta (town & village). Orange county. Top-100 TV market.

Subscribers: 4,000; homes passed: 7,500; total homes in franchised area: 8,500. Started 10/77. Length 80 mi. Charges: instal \$15; 6.95/mo. Franchise fee 3%.

Channel usage: total ch capacity 30; TV chs 14; pay cable 2 (1 shared); automated 2 (1 shared); access 2 (1 shared); other origination programming 1 shared; available unused 7. Allband FM.

TV stations: WCBS-TV New York (2-2, CBS); WNBC-TV New York (4-4, NBC); WNEW-TV New York (5-5, Ind); WABC-TV New York (7-7, ABC); WOR-TV New York (9-9, Ind); WPIX New York (11-11, Ind); WNET Newark, N.J. (13-13, ETV); WLII Garden City, NY (21-A, ETV); WNYE-TV New York (25-B, ETV); WNYC-TV New York (31-C, ETV); WXTV Paterson, N.J. (41-D, Ind, Sp); WNJU-TV Linden, N.J. (47-E, Ind, Sp); WNJM Montclair, N.J. (50-F, ETV); WWHT Newark, N.J. (68-G, Ind). Microwave: Eastern Microwave.

■ Pay cable: ch 3 (Home Box Office); ch 6 (Madison Square Garden); charge \$8/mo.

Origination-automated: ch 12 (local studio, full time); ch 8 (AP news ticker, 168 hrs). Access: ch 10 (ed, public); ch 6 (public & msg). Other origination: ch 12 (studio, 70 hrs).

Ownership: Edward N. Klein, 20%; remaining stock publicly held.

Washingtonville. NCD Operating Co. Inc. 176 E. Main St. 10922.

Serves Washingtonville, Blooming Grove. Orange county. Outside all TV markets.

Subscribers: 931; homes passed: 1,700; total pop in franchised area: 30,000.

Ownership: Ron Felter, 50%; Mr. and Mrs. George Wontz, 50%.

Waterloo. See Seneca Falls.

Watertown. General Electric Cablevision. 1717 State St. 13601. (315) 782-5240. Joseph G. Brabant, mgr; G. Hemenway, chief tech.

Serves Watertown, Black River, Felts Mills, Brownville, Glen Park, Caicum, and portions of twps of Watertown, LeRay, Rutland, Pamela. Jefferson county. Smaller TV market.

Subscribers: 11,100; homes passed: 13,800; total homes in franchised area: 13,800; Started 3/51. Length 137 mi. Charges: instal \$15; \$6.75/mo.

Channel usage: total ch capacity 15; TV chs 11 (1 shared); pay cable 1; automated 1 shared; other origination programming 1 shared; technically unavailable 1; available unused 3. Total radio stations: 8 FM.

TV stations: WUTR Utica (20-2, ABC); WSYR-TV Syracuse (3-3, NBC, cc); WWNY-TV Carthage (7-4, all nets); WTVH Syracuse (5-5, CBS); WPIX New York (11-6, Ind, cc); WNPE-TV Watertown (16-8, ETV); WOR-TV New York (9-9, Ind, cc); WIXT Syracuse (9-10, ABC, cc); CKWS-TV Kingston, Ont. (11-11, CBC); WNEW-TV New York (5-12, Ind, cc); CJOH-TV 6 Ottawa (6-13, CTV). Microwave: Eastern Microwave.

■ Pay cable: 1 ch (HBO); 2,800 subscribers.

Origination-automated: ch 10 (time/weather, WDDS-FM Syracuse, 84 hrs). Other origination: ch 10 (video tape, 2 hrs).

Ownership: General Electric Cablevision Corp. (see MSO).

Waterville. See Oriskany Falls.

Watkins Glen. Watkins Glen Master Television Antennae Corp. 103 Third St. 14891.

Serves Watkins Glen. Schuyler county. Smaller TV market.

Subscribers: 900; total pop in franchised area: 2,813. Started 1951.

Channel usage: TV chs 5; automated 1.

TV stations: WTVH Syracuse (5-5, CBS); WIXT Syracuse (9-6, ABC); WPIX New York (11-4, Ind); WBNG-

TV Binghamton (12-2, CBS); WSYE-TV Elmira (18-3, NBC).

Origination-automated: one ch (time/weather, full time).

Ownership: John A. Haughey, pres, 20%; Albert P. Haughey, VP, 40%; John Margreno, VP, 20%; James Fazzary, sec, treas, 20%.

Waverly. Valley TV Cable Co. of New York Inc. 142 W. Lockhart St., Sayre, Pa. 18840. Atty: Cohen and Berfield, Washington.

Serves Waverly, Barton. Tioga county. Smaller TV market.

Subscribers: 1,562; homes passed: 2,200; total pop in franchised area: 6,485. Started 9/59. Length 18 mi.

Channel usage: total ch capacity 12; TV chs 12 (1 shared); automated 1 shared. Allband FM.

TV stations: WSYE-TV Elmira (18-2, NBC); WDAU-TV Scranton, Pa. (22-3, CBS); WMGC-TV Binghamton (34-4, ABC); WENY-TV Elmira (36-6, ABC); WBRE-TV Wilkes-Barre, Pa. (28-7, NBC); WSKG Binghamton (46-8, ETV); WOR-TV New York (9-9, Ind); WVIA-TV Scranton, Pa. (44-10, ETV); WPIX New York (11-11, Ind); WICZ-TV Binghamton (40-12, NBC); WNEP-TV Scranton, Pa. (16-12, ABC); WBNG-TV Binghamton (12-13, CBS).

Origination-automated: one ch (time/weather, full time).

Ownership: Valley TV Cable Co. (see MSO).

Wawarsing. See Ellenville.

Wayland. See Dansville.

Wellsburg. See Elmira.

Wellsville. Sammons Communications of New York Inc. 18 Madison St. 14895. (716) 593-1300. Edwin Comstock, mgr-chief tech. Atty: Seidenberg, Dallas.

Serves Wellsville (village and town), Amity, Andover (village and town), Belmont, town of Scio, town of Willing. Allegany county. Smaller TV market.

Subscribers: 4,161; homes passed: 4,887; total homes in franchised area: 5,400. Started 7/56. Length 80 mi. Charges: instal \$8.40; \$6/mo. Franchise fee 2% for village of Wellsville only.

Channel usage: total ch capacity 12; TV chs 10; pay cable 1; automated 1. Total radio stations: 14 FM.

TV stations: WGR-TV Buffalo (2-2, NBC); WPSX-TV Clearfield, Pa. (3-3, ETV); WIVB-TV Buffalo (4-4, CBS); WNEW-TV New York (5-5, Ind, cc); WKBW-TV Buffalo (7-7, ABC); WROC-TV Rochester (8-8, NBC); WOR-TV New York (9-9, Ind, cc); WHEC-TV Rochester (10-10, CBS); WPIX New York (11-11, Ind, cc); WENY-TV Elmira (36-13, ABC). Microwave: Eastern microwave.

■ Pay cable: ch 4 (HBO, movies, sports, special events, 64 hrs); 838 subscribers, available to 4,887 homes; charge \$7.95/mo.

Origination-automated: ch 6 (time/weather, WEZO [FM] Rochester, full time).

Ownership: Sammons Communications Inc. (see MSO).

Westhampton. See East Quogue.

Westhampton Beach. See East Quogue.

West Haverstraw. Rockland Cablevision Inc. 12 Sandonale Ave. 10923. (914) 429-4927. Mark Goldenberg, mgr. Atty: Cole, Zylstra & Raywid, Washington.

Serves (town and village); Haverstraw, Garnerville, Mt. Ivy, Pomona, Stony Point, village of W. Haverstraw. Rockland county. Top-100 TV market.

Subscribers: 4,860; homes passed: 10,500; total homes in franchised area: 15,000. Started 1968. Length 90 mi. Charges: instal \$10; \$5.95/mo. Franchise fee 5%.

Channel usage: total ch capacity 12; TV chs 11; pay cable 1. Allband FM.

TV stations: WCBS-TV New York (2-2, CBS); WFSB-TV Hartford, Conn. (3-3, CBS); WNBC-TV New York (4-4, NBC); WNEW-TV New York (5-5, Ind); WABC-TV New York (7-7, ABC); WTNH-TV New Haven, Conn. (8-8, ABC); WOR-TV New York (9-9, Ind); WXTV Paterson, N.J. (41-10, Ind, Sp); WPIX New York (11-11, Ind); WNJU-TV Linden, N.J. (47-12, Ind); WNET Newark, N.J. (13-13, ETV).

■ Pay cable: ch 3 (Home Box Office, movies, sports, 20% special programming, 70 hrs); 1,550 subscribers; charge \$10/mo.

Other origination: ch 6 (Madison Square Garden, 12 hrs).

Ownership: American Cablesystems Inc., Boston.

Westmoreland. See Utica.

West Seneca. See Lackawanna.

West Winfield. Wes Bridge Video Inc. Box 218, Syracuse 13212. (315) 821-7989.

Serves West Winfield, Bridgewater. Herkimer county. Smaller TV market.

North Carolina

Subscribers: 440; homes passed: 550; total homes in franchised area: 550. Started 11/70. Length 12 mi. Charges: instal \$10; \$4.95/mo. Franchise fee 3%.

Channel usage: total ch capacity 12; TV chs 9; access 1; available unused 2.

TV stations: WKTV Utica (2-2, NBC); WSyr-TV Syracuse (3-3, NBC); WTVH Syracuse (5-5, CBS); WRGB Schenectady (6-6, NBC); WIXT Syracuse (9-9, ABC); WTEN Albany (10-10, ABC); WBNG-TV Binghamton (12-12, CBS); WUTR Utica (20-7, ABC); WCNY-TV Syracuse (24-4, ETV).

Origination-access: one ch (educ for central school system).

Ownership: Wes Bridge Video Inc.

Wheatfield. STV Cable Television. Niagara Falls. System holds franchise only.

Serves Wheatfield.

Whitehall. Douglas Communications Corp. 282 Olen St., Glens Falls 12801. Robert Heide, mgr. Atty: Cohn & Marks, Washington.

Serves Whitehall. Washington county. Outside all TV markets.

Subscribers: 910; homes passed: 1,200; total pop in franchised area: 4,200. Started 6/67. Length 13 mi. Charges: instal \$15; \$6/mo. Franchise fee 3%.

Channel usage: total ch capacity 12; TV chs 8; automated 1; available unused 3. Allband FM.

TV stations: WEZF Burlington, Vt. (22-2, ABC); WCAX-TV Burlington, Vt. (3-3, CBS); WPTZ North Pole (5-5, NBC); WRGB Schenectady (6-6, NBC); WMTW-TV Poland Spring, Me. (8-8, ABC); WTEN Albany (10-10, ABC); WAST Albany (13-13, ABC); WMHT Schenectady (17-4, ETV).

Ownership: Douglas Communications Corp.

White Lake. See Monticello.

Whitesboro. See Utica.

Whitestown. See Utica.

Whitesville. Fitzpatrick Community TV System. 14897.

Serves Whitesville. Allegany county. Outside all TV markets.

Subscribers: 160; total pop in franchised area: 600. Started 1956.

Channel usage: TV chs 4.

TV stations: WGR-TV Buffalo (2-2, NBC); WSyr-TV Syracuse (3-6, NBC); WIVB-TV Buffalo (4-4, CBS); WKBW-TV Buffalo (7-5, ABC).

Ownership: James W. Fitzpatrick.

Whitney Point. See Marathon

Williamsville. See Amherst.

Willing. See Wellsville.

Williston Park. Cablevision Systems Long Island. 336 N. Broadway, Jericho 11753. Holds franchise.

Wilna. See Carthage.

Windham. Catskill Mountain Video Inc. 104 Main St., Stamford 12167. Stuart W. Smith, VP.

Serves Windham. Greene county. Outside all TV markets.

Subscribers: 111; homes passed: 140; total pop in franchised area: 1,190. Started 1953. Length 12 mi.

Channel usage: TV chs 5. Allband FM.

TV stations: WKTV Utica (2-2, NBC); WRGB Schenectady (6-6, NBC); WTEN Albany (10-10, ABC); WAST Albany (13-13, ABC); WMHT Schenectady (17-4, ETV).

Ownership: Catskill Mountain Video Inc. (see MSO).

Windsor. Windsor Cable Co. Inc. Box 4, 13865.

Serves Windsor. Broome county. Smaller TV market.

Subscribers: 479; homes passed: 600; total pop in franchised area: 1,026. Started 6/64. Length 16 mi.

Channel usage: total ch capacity 12; TV chs 8; available unused 4. Allband FM.

TV stations: WBNG-TV Binghamton (12-2, CBS); WMGC-TV Binghamton (34-7, ABC); WICZ-TV Binghamton (40-11, NBC); WSKG Binghamton (46-9, ETV); WBRE-TV Wilkes-Barre, Pa. (28-6, NBC); WDAU-TV Scranton, Pa. (22-4, CBS); WNEP-TV Scranton, Pa. (16-9, ABC); WTVH Syracuse (5-5, CBS).

Ownership: Maurice Baxter, pres, 50%; James Slak, VP, 50%.

Woodbourne. Liberty Video Corp.

Subscribers: 286; homes passed: 320; total pop in franchised area: 1,100.

Ownership: Liberty Video Corp.

Woodbury. See Monroe.

Woodhull. Woodhull TV. 411 E. Main St., Elkland, Pa. 16920.

Serves Woodhull. Steuben county. Smaller TV market.

Subscribers: 106; homes passed: 110; total pop in franchised area: 300. Started 1/62. Length 10 mi.

Channel usage: total ch capacity 12; TV chs 4; available unused 8. Allband FM.

TV stations: WIVB-TV Buffalo (4-4, CBS); WBNG-TV Binghamton (12-6, CBS); WSYE-TV Elmira (18-2, NBC); WENY-TV Elmira (36-5, ABC).

Ownership: Lewis W. Thomas.

Woodridge. Woodridge Wired TV Co. 177 Canal St., Ellenville 12428.

Serves Woodridge, Mountain Dale, Davos. Sullivan county. Outside all TV markets.

Subscribers: 600; total pop in franchised area: 1,034. Started 1954.

Channel usage: TV chs 8. Allband FM.

TV stations: WCBS-TV New York (2-2, CBS); WFSB-TV Hartford, Conn. (3-3, CBS); WNBC-TV New York (4-4, NBC); WNEW-TV New York (5-5, Ind); WABC-TV New York (7-7, ABC); WOR-TV New York (9-9, Ind); WPIX New York (11-11, Ind); WNET Newark, N.J. (13-13, ETV).

Ownership: Telecable Corp. (see MSO).

Woodstock. See Kingston.

Yonkers. Cablevision Systems Westchester Corp. 984 North Broadway 10701. James Kofalt, mgr; H. E. Strahn, chief tech. Atty: Daniel T. Sweeney.

Serves Yonkers. Westchester county. Top-100 TV market.

Total pop in franchised area: 204,370.

Ownership: Cablevision Systems Long Island Corp.

Yorkville. See Utica.

Yulan. Blue Ridge Cable TV of New York Inc. See Highland.

North Carolina

Aberdeen. See Southern Pines.

Ahoskie. Pembroke Cable Corp. Box 222 27910. (919) 332-4746. Don Benson, mgr. Atty: Cohn & Marks, Washington.

Serves Ahoskie. Hertford county. Outside all TV markets.

Subscribers: 907; homes passed: 1,490; total homes in franchised area: 1,650. Started 1/68. Length 16.4 mi. Charges: instal \$15; \$6/mo. Franchise fee 5.5%-8%.

Channel usage: total ch capacity 12; TV chs 9; automated 1; available unused 2. Allband FM.

TV stations: WUND-TV Columbia (2-2, ETV); WTAR-TV Norfolk, Va. (3-3, CBS); WRAL-TV Raleigh (5-5, ABC); WITN-TV Washington (7-7, NBC); WXEX-TV Petersburg, Va. (8-8, ABC); WNCT-TV Greenville (9-9, CBS); WAVY-TV Portsmouth, Va. (10-10, NBC); WYAH-TV Portsmouth, Va. (27-6, Ind); WVEC-TV Hampton, Va. (13-13, ABC).

Origination-automated: ch 9 (weather).

Ownership: WVEC Television Inc.

Apex. Alert Cable TV of North Carolina Inc. Box 364, Garner 27529. (919) 772-2553.

Serves Apex. Cary, Fuquay-Varina. Wake county. Top-100 TV market.

Subscribers: 3,000; total pop in franchised area: 6,500. Started 8/76.

Channel usage: total ch capacity 20; TV chs 9; pay cable 2; automated 1; access 1; technically unavailable 3; available unused 4. 12+ ch converters.

■ Pay cable: one ch (showtime); one ch (Home Theater Network).

Ownership: Alert CATV.

Arlington. See Elkin.

Asheboro. American Cablevision of Carolina Inc. 20 Inverness Place East, Englewood, Colo. 80112. (303) 773-3411.

Serves Asheboro. Randolph county. Top-100 TV market.

Ownership: American Television and Communications Corp., 100% (see MSO).

Asheville. Thomas Cablevision. 172 Charlotte St. 28801. (704) 255-0000. John M. Jerose, mgr.

Serves Asheville. Buncombe county. Top-100 TV market.

Subscribers: 6,800; homes passed: 14,500; total homes in franchised area: 18,000. Started 8/68. Length 165 mi. Charges: instal \$10; \$8/mo. Franchise fee 6%.

Channel usage: total ch capacity 20; TV chs 12; automated 2; access 2 (1 shared); other origination programming 1 shared; available unused 6. Total radio stations: 14 FM.

TV stations: WKPT-TV Kingsport (19-H, ABC); WFBC-TV Greenville, S.C. (4-4, NBC); WCYB-TV Bristol, Va. (5-5, NBC); WSPA-TV Spartanburg, S.C. (7-7, CBS); WUNF-TV Asheville (33-8, ETV); WSJK-TV Sneedville, Tenn. (2-9, ETV); WBIR-TV Knoxville, Tenn.

(10-G, CBS); WRET-TV Charlotte (36-11, NBC); WLOS-TV Asheville (13-3, ABC); WTTG-TV Washington (5-10, Ind); WDCA-TV Washington (20-12, Ind); WGGG Greenville (16-13, Ind).

Origination-automated: ch 2 (Reuters stock, financial, sports, WUOT[FM] Knoxville, Tenn.; full time); ch 6 (Reuters, news, WBT-FM Charlotte; full time). Access: ch 9; ch H (educ). Other origination: ch 9 (local programming, 3 hrs).

Other services: police and fire calls.

Ownership: Harold Thoms, pres, 36%; Meredith Thoms, VP, 36%; Matilann Gennett, sec-treas, 28%. Same ownership as Thoms Bcstg Co. (see Bcstrs in CATV).

Atlantic Beach. See Morehead City.

Banner Elk. Alpine Cablevision Inc. Box 217 Damascus, Virginia 24236. (703) 475-5411. Jack S. Blackburn, VP and chief tech. Atty: Kelly Johnson, Newland, N.C.

Serves Banner Elk. Avery county. Smaller TV Market.

Subscribers: 350; homes passed: 700; total homes in franchised area: 700. Started 4/76. Length 10 mi. Charges: instal free; \$7.50/mo. Franchise fee 3%.

Channel usage: total ch capacity 12; TV chs 10; automated 2.

TV stations: WUNE-TV Linville (17-2, ETV); WBT Charlotte (3-3, CBS); WCYB-TV Bristol, Va. (5-5, NBC); WRET-TV Charlotte (36-6, NBC); WSPA-TV Spartanburg (7-7, CBS); WKPT-TV Kingsport, Tenn. (19-8, ABC); WSOC-TV Charlotte (9-9, ABC); WJHL-TV Johnson City, Tenn. (11-11, NBC); WLOS-TV Asheville (13-13, ABC); WXII Winston-Salem (12-12, NBC).

Origination-automated: ch 4 (time/weather, WBT-FM Charlotte; full time); ch 10 (UPI news, WBT-FM Charlotte; full time).

Ownership: J.D. Edmonson, 16.6%; Clarice P. Edmonson, 16.6%; Jack S. Blackburn, 33.3%; Joseph A. Rhea Jr., 33.3%.

Beaufort. See Morehead City.

Beaver Creek. See West Jefferson.

Bessemer City. See Gastonia.

Black Mountain. Sammons Communications Inc. 101 Cherry St. 28711. (704) 669-2609. Mike Hill, mgr-chief tech.

Serves Black Mountain and Swannanoa. Buncombe county. Top-100 TV market.

Subscribers: 998; homes passed: 1,463; total homes in franchised area: 1,500. Started 10/69. Charges: instal \$15; \$5/mo. Franchise fee 4%.

Channel usage: total ch capacity 12; TV chs 7; available unused 5. Total radio stations: 1 FM.

TV stations: WUNF-TV Asheville (33-2, ETV); WBT Charlotte (3-3, CBS); WFBC-TV Greenville, S.C. (4-4, NBC); WCCB Charlotte (18-6, ABC); WRET-TV Charlotte (36-8, Ind); WSPA-TV Spartanburg, S.C. (7-10, CBS); WLOS-TV Asheville (13-13, ABC).

Ownership: Sammons Communications Inc. (see MSO).

Boone. United Antenna Service of Boone Inc. Box 535 28607. (704) 264-9411. M. E. Thalheimer, mgr.

Serves Boone. Watauga county. Outside all TV markets.

Subscribers: 3,000; homes passed: 3,500; total pop in franchised area: 8,500. Started 1/68. Length 50 mi. Charges: instal \$12; \$6.50/mo.

Channel usage: total ch capacity 12; TV chs 10; automated 1; access 1.

TV stations: WJHL-TV Johnson City, Tenn. (11-2, CBS); WBT Charlotte (3-3, CBS); WTVI Charlotte (42-4, ETV); WCYB-TV Bristol, Va. (5-5, NBC); WCCB Charlotte (18-7, Ind); WGHP-TV High Point (8-8, ABC); WSOC-TV Charlotte (9-9, ABC); WXII Winston-Salem (12-12, NBC); WUNG-TV Concord (58-13, ETV); WRET-TV Charlotte (36-10, NBC).

Origination-automated: one ch (time/weather, full time).

Ownership: M. E. Thalheimer, pres, 20%; Albert Thalheimer, treas, 20%; Paul Anderson, VP, 20%; Alex Gettman, VP, 20%; Charles Loeb, sec, 20%.

Burlington. Cablevision of Alamance County Inc. Box 2319, 1313 E. Webb Ave. 27215. (919) 227-7463. John Whitley, mgr; Fred Cary, chief tech.

Serves Burlington and Elon College. Alamance county. Smaller TV market.

Subscribers: 3,500; homes passed: 12,530; total homes in franchised area: 13,000. Started 9/69. Length 170 mi. Charges: instal \$15; \$7/mo. Franchise fee 5%.

Channel usage: total ch capacity 12; TV chs 10; pay cable 1; access 1. Total radio stations: 2.

TV stations: WRAL-TV Raleigh (5-3, ABC); WUNC-TV Chapel Hill (4-4, ETV); WTTG Washington (5-5, Ind); WTVJ Durham (11-6, CBS); WGHP-TV High Point (8-8, ABC); WFMV-TV Greensboro (2-9, CBS); WPTF-TV Durham (28-10, NBC); WXII Winston-Salem (12-12, NBC); WDCA-TV Washington (20-11, Ind); WTBS Atlanta (17-13, Ind, satellite).

■ Pay cable: ch 7 (HBO); 2,200 subscribers, avail-

able to 12,530 homes; charge \$6.95/mo.

Access: ch 2 (leased, 15 hrs).

Ownership: American Cablevision of Carolina, division of American Television & Communications Corp., 100% (see MSO).

Cabarrus county. See Concord.

Camp Lejeune. Telenational Communications Inc. Box 214, Tarawa Terrace 28543. Holds franchise only. Ownership: Ted Haines, Britta Blankenau, 47.5% each; Olon Zager, 5%.

Cape Carteret. See Morehead City.

Carolina Beach. Carolina Beach Cable TV. 220 N. Lake Blvd. 28428.

Serves Carolina Beach, Kure Beach. Hanover county. Smaller TV market.

Subscribers: 400; homes passed 2,000. Length 37 mi.

Ownership: Ray V. Miller.

Carboro. Alert Cable TV of North Carolina Inc. Box 786, Hillsborough 27278. Treff Faubert, mgr. Holds non-exclusive franchise. Orange county. Top-100 TV market.

Total pop in franchised area: 5,058.

TV stations: WFMY-TV Greensboro (2-2, CBS); WUNC-TV Chapel Hill (4-4, ETV); WRAL-TV Raleigh (5-5, ABC); WGHP-TV High Point (8-8, ABC); WTVD Durham (11-11, CBS); WPTF-TV Durham (28-10, NBC); WTBS Atlanta (17-na, Ind, satellite).

■ Pay cable: one ch (Showtime); charge: \$7.95/mo. Ownership: Wometco Communications Inc. (see MSO).

Carteret county. See Morehead City.

Cary. See Apex.

Chadburn. See Whiteville.

Charlotte. Cablevision of Charlotte. Box 12606 28205. (704) 535-6230. Gary Gregory, mgr; Randy Connell, chief tech.

Serves Charlotte. Mecklenburg county. Smaller TV market.

Subscribers: 19,900; homes passed: 46,390; total homes in franchised area: 139,585. Started 10/67. Length 494 mi. Charges: instal \$15; \$7.50/mo. Franchise fee 5%.

Channel usage: total ch capacity 12; TV chs 9; automated 1; technically unavailable 1.

TV stations: WBTV Charlotte (3-2, CBS); WSOC-TV Charlotte (9-4, ABC); WTVI Charlotte (42-5, ETV); WTBS Atlanta (17-6, Ind); WRET-TV Charlotte (36-8, NBC); WSPA-TV Spartanburg, S.C. (7-10, CBS); WCCB Charlotte (18-11, Ind); WDCA-TV Washington (20-12, Ind)

■ Pay cable: ch 7 (HBO); 11,400 subscribers available to 46,390 homes. Charge: \$5.95/mo.

Origination-automated: ch 3 (news ticker, sports ticker, stock ticker, WBT-FM Charlotte; full time).

Ownership: American Television & Communications Corp. (see MSO).

Cherry Point. Alert Cable TV of North Carolina. Holds franchise.

Clayton. See Garner.

Concord. Vision Cable of Metrolina. Box 208 28025. (704) 788-4157. Robert Melton, gen mgr; Under construction.

Serves Concord, Kannapolis, Cabarrus county and Rowan county. Top-100 TV market.

Ownership: Vision Cable Communications Inc., 100%.

Craven county. See Morehead.

Cumberland county. See Fayetteville.

Dare county. See Kill Devil Hills.

Davidson county. See Lexington.

Dunn. Cablevision of Dunn. Box 762 28334. (919) 892-2141. Randall Fraley, mgr; Richard Reames, chief tech. Atty: Wilner & Scheiner, Washington.

Serves Dunn and Erwin. Harnett county. Top-100 TV market.

Subscribers: 240; homes passed: 2,600; total homes in franchised area: 3,206. Started 11/67. Length 41 mi. Charges: instal \$15; \$8/mo.

Channel usage: total ch capacity 12; TV chs 9; automated 1; technically unavailable 2. Total radio stations: 2 FM.

TV stations: WPTF-TV Durham (28-2, NBC); WRAL-TV Raleigh (5-3, ABC); WUNC-TV Chapel Hill (4-4, ETV); WECT Wilmington (6-10, NBC); WITN-TV Washington (7-7, NBC); WGHP-TV High Point (8-8, ABC); WNCN-TV Greenville (9-9, CBS); WCTI-TV New Bern (12-12, ABC); WTVD Durham (11-13, CBS).

Origination - automated: ch 6 (time, weather, local). Ownership: American Cablevision of Carolina, division of American Television & Communications Corp., 100% (see MSO).

Durham. Cablevision of Durham. 706 Rigsbee Ave. 27701. (919) 683-2316. Richard Weigand, mgr; Art Knaggs, chief tech. Atty: A. H. Graham, Jr. Durham.

Serves Durham. Durham county. Smaller TV market.

Subscribers: 10,500; homes passed: 25,952; total homes in franchised area: 35,000. Started 8/77. Length 306 mi. Charges: instal \$15; \$7/mo.

Channel usage: total ch capacity 21; TV chs 6; pay cable 1; automated 4 (1 shared); access 4 (1 shared); other origination 1 shared; available unused 8. Total radio stations: 14 FM.

TV stations: WFMY-TV Greensboro (2-2, CBS); WPTF-TV Durham (28-3, NBC); WTVD Durham (11-6, CBS); WUNC-TV Chapel Hill (4-9, ETV); WTTG Washington (5-10, Ind); WRAL-TV Raleigh (5-12, ABC).

■ Pay cable: ch 7 (HBO); 7,500 subscribers, available to 25,952 homes; charge \$6.95/mo.

Origination-automated: ch 8 (weather); ch 4 (stock market, sports); ch 5 (news); ch 11 (programming guide). Access: four chs. Other origination: ch 11 (Madison Square Garden Sports).

Ownership: American Television & Communications Corp., 100% (see MSO).

East Laurinburg. See Laurinburg.

Eden. See Reidsville.

Elizabeth City. Elizabeth City Video Inc. Box 1284 27909. (919) 338-0200. Gary Dunlow, mgr.

Serves Elizabeth City. Pasquotank county. Top-100 TV market.

Subscribers: 2,501; homes passed: 5,900; total homes in franchised area: 9,400. Started 3/76. Length 67 mi. Charges: instal \$15; \$7.23/mo. Franchise fee 3%.

Ownership: UltraCom Inc., 90% (see MSO); R.A. Brindley, 5%; W. Rader Dod, 5%.

Elkin. Yadkin Valley Cablevision Box 1261, Mount Airy. Atty: Cole, Zylstra & Raywid, Washington.

Serves Elkin, Arlington and Jonesville. Surry and Yadkin counties. Top-100 TV market.

Subscribers: 1,026; homes passed: 2,013; total pop in franchised area: 5,269. Started 12/71. Length 36 mi. Charges: \$7/mo.

Channel usage: total ch capacity 12; TV chs 11; automated 1. Allband FM.

TV stations: WFMY-TV Greensboro (2-2, CBS); WBTV Charlotte (3-3, CBS); WCYB-TV Bristol, Va. (5-5, NBC); WGHP-TV High Point (8-8, ABC); WSOC-TV Charlotte (9-9, ABC); WJHL-TV Johnson City, Tenn. (11-11, CBS); WXII Winston-Salem (12-10, NBC); WHKY-TV Hickory (14-4, Ind); WUNE-TV Linville (17-7, ETV); WCCB Charlotte (18-6, Ind); WRET-TV Charlotte (36-13, NBC).

Origination-automated: one ch (time/weather, full time).

Ownership: Basil Cable Systems Inc.

Elk Park. Alpine Cablevision Inc. Box 217 Damascus, Virginia 24236. (703) 475-5411. Jack S. Blackburn, VP and chief tech. Atty: Kelly Johnson, Newland, N.C.

Serves Elk Park. Avery county. Top-100 TV market.

Subscribers: 300; homes passed: 500; total homes in franchised area: 500. Started 3/76. Length 10 mi. Charges: instal free; \$7.50/mo. Franchise fee 3%.

Channel usage: total ch capacity 12; TV chs 10; automated 2.

TV stations: WJUNE-TV Linville (17-2, ETV); WBTV Charlotte (3-3, CBS); WCYB-TV Bristol, Va. (5-5, NBC); WRET-TV Charlotte (36-6, NBC); WSPA-TV Spartanburg (7-7, CBS); WKPT-TV Kingsport, Tenn. (19-8, ABC); WSOC-TV Charlotte (9-9, ABC); WJHL-TV Johnson City, Tenn. (11-11, NBC); WLOS-TV Asheville (13-13, ABC); WXII Winston-Salem (12-12, NBC).

Origination-automated: ch 4 (time/weather, WBT-FM Charlotte; full time); ch 10 (UPI news, WBT-FM Charlotte; full time).

Ownership: J.D. Edmonson, 16.6%; Clarice P. Edmonson, 16.6%; Jack S. Blackburn, 33.3%; Joseph A. Rhea Jr., 33.3%.

Elon College. See Burlington.

Emerald Isle. See Morehead City.

Enfield. Enfield CATV holds franchise.

Erwin. See Dunn.

Fayetteville. Fayetteville Cablevision. Box 40508. 28304. (919) 867-8177. Randall Fraley, mgr; Richard Reames, chief tech.

Serves Fayetteville, Fort Bragg, Pope Air Force Base, Hope Mills, Spring Lake and part of Cumberland county, all in Cumberland county. Outside all TV markets.

Subscribers: 27,400; homes passed: 43,161; total homes in franchised area: 69,313. Started 10/64. Length 580 mi. Charges: instal \$15, \$7/mo. (Fayetteville & county); instal \$10, 5/mo. (all else). Franchise fee 4% (Fayetteville) and 3% (other).

Channel usage: total ch capacity 12; TV chs 10; pay cable 1; automated 1. Allband FM.

TV stations: WPTF-TV Durham (28-3, NBC); WUNC-TV Chapel Hill (4-4, ETV); WRAL-TV Raleigh (5-10,

ABC); WECT Wilmington (6-6, NBC); WTBS Atlanta (17-7, Ind); WRET-TV Charlotte (36-9, NBC); WGHP-TV High Point (8-8, ABC); WTVD Durham (11-11, CBS); WTTG Washington (5-12, Ind); WBTW Florence, S.C. (13 13, CBS).

■ Pay cable: ch 5 (HBO); 16,200 subscribers, available to 43,161 homes; charge \$7.95/mo.

Origination-automated: ch 2 (weather, news). Other origination: ch 2 (video tape, 4 hrs). Adv accepted; annual volume \$2,500.

Ownership: American Television & Communications Corp. (see MSO).

Forsyth county. See Winston-Salem.

Fort Bragg. See Fayetteville.

Fuquay-Varina. See Apex.

Garner. Alert Cable TV of North Carolina Inc. Box 364 27529. (919) 772-2553. James T. McHugh, mgr. Atty: Cohn & Marks, Washington.

Serves Garner, Clayton and unincorporated portions of Wake county, Wake and Johnson counties. Top-100 TV market.

Subscribers: 3,685; homes passed: 6,337; total homes in franchised area: 6,400. Started 2/75. Length 101 mi. Charges: instal \$15; \$6/mo. Franchise fee 3%.

Channel usage: total ch capacity 30; TV chs 4; pay cable 1; automated 1; access 1; available unused 24. Allband FM.

TV stations: WUNC-TV Chapel Hill (4-4, ETV); WRAL-TV Raleigh (5-3, ABC); WTVD Durham (11-13, CBS); WPTF-TV Durham (28-10, NBC); WRET-TV Charlotte (36-na, NBC, p); WTTG Washington (5-na, Ind, p & cc).

■ One ch (Showtime); charge \$7.95/mo.

Origination-automated: ch 7 (time/weather, WYYD[FM] Raleigh, full time); ch 8 (messages, WRAL[FM] Raleigh; full time).

Two-way capability.

Ownership: Wometco Communications Inc. (see MSO).

Gaston. See Roanoke Rapids.

Gastonia. Cablevision of Gastonia. Box 1805 28052. (704) 864-8327. Robert L. Caddell, mgr; Jack Lee, chief tech.

Serves Gastonia and Bessemer City. Gaston county. Top-100 TV market.

Subscribers: 3,300; homes passed: 10,284; total homes in franchised area: 15,964. Started 10/65. Length 188 mi. Charges: instal \$15; \$6.50/mo. Franchise fee 5%.

Channel usage: total ch capacity 12; TV chs 11; available unused 1. Total radio stations: 1 FM.

TV stations: WCCB Charlotte (18-11, Ind); WTVI Charlotte (42-5, ETV); WTTG Washington (5-6, Ind); WRET-TV Charlotte (36-8, NBC); WSPA-TV Spartanburg, S.C. (7-7, CBS); WUNC-TV Concord (58-9, ETV); WSOC-TV Charlotte (9-4, ABC); WIS-TV Columbia, S.C. (10-10, NBC); WBTV Charlotte (3-2, CBS); WDCA-TV Washington (20-12, Ind); WLOS-TV Asheville (13-13, ABC).

Adv accepted; annual volume \$600.

Ownership: American Television & Communications Corp. (see MSO).

Goldsboro. Alert Cable TV of Goldsboro. Box 2103 27530. (919) 735-2222. E. R. Pettis, VP; Danny Worrell, chief tech. Atty: Cohn & Marks, Washington.

Serves Goldsboro, Wayne county, Seymour-Johnson AFB and Mount Olive (franchise only). Wayne county. Outside all TV markets.

Subscribers: 6,467; homes passed: 10,741; total homes in franchised area: 10,741. Started 2/76. Length 170 mi. Charges: instal \$10; \$6/mo. Franchise fee 3%.

Channel usage: total ch capacity 30; TV chs 12; automated 3; access 2; other origination 2; available unused 19.

TV stations: WUNK-TV Greenville (25-2, ETV); WPTF-TV Durham (28-3, NBC); WGN-TV Chicago (9-4, Ind, satellite); WRAL-TV Raleigh (5-5, ABC); WECT Wilmington (6-6, NBC); WITN-TV Washington (7-7, NBC); WNCN-TV Greenville (9-9, CBS); WTVD Durham (11-11, CBS); WCTI-TV New Bern (12-12, ABC); WTBS Atlanta (17-17, Ind, satellite); KTVU Oakland, Calif. (2-22, Ind); WTTG Washington (5-18, Ind).

■ Pay cable: ch 20 (Showtime); ch 21 (Home Theater Network).

Origination-automated: ch 8 (news); ch 10 (weather); ch 14 (stock market). Access: ch 22 (public); ch 23 (educ). Other origination: ch 13 (studio, live, tapes, 60 hrs); ch 24 (Christian Broadcasting Network).

Ownership: Wometco Communications Inc., 100%.

Greensboro. Cablevision of Greensboro. Box 5487, 1813 Spring Garden St. 27403. (919) 379-0200. David Miller, mgr; Frank Burns, chief tech. Atty: Wilner &

North Carolina

Scheiner, Washington.

Serves Greensboro. Guilford county. Top-100 TV market.

Subscribers: 14,100; homes passed: 30,679; total homes in franchised area: 45,000. Started 6/68. Length 431 mi. Charges: instal \$15; \$7/mo. Franchise fee 3%.

Channel usage: total ch capacity 12; TV chs 8; pay cable 1; automated 1; access 1; other origination programming 1.

TV stations: WUNC-TV Chapel Hill (4-4, ETV); WTTG-TV Washington, DC (5-3, Ind, cc); WFMY-TV Greensboro (2-9, CBS); WPTF-TV Durham (28-10, NBC); WDCA-TV Washington, DC (20-11, Ind, cc); WXII-TV Winston-Salem (12-12, NBC); WGHP-TV High Point (8-13, ABC).

■ Pay cable: ch 5 (HBO); 6,800 subscribers, available to 30,679 homes; charge \$6.95/mo.

Origination-automated: ch 8 (AP news/stock ticker, WBIG[AM] Greensboro; full time). Access: ch 2 (public, various hrs). Other origination: ch 7 (PTL Network).

Ownership: American Television & Communications Corp. (see MSO).

Greenville. Tar River CATV. Holds franchise.

Greenville. Greenville Cable TV Inc. Holds franchise. Ownership: E.B. Chester and Jon Oscher, 50% each (see MSO).

Hallfax county. See Roanoke Rapids.

Hamlet. See Rockingham.

Havelock. See Jacksonville.

Havelock. See Morehead City.

Hazelwood. See Waynesville.

Henderson county. See Hendersonville.

Henderson. Henderson CATV Inc. Box 1436 27536. (919) 492-0427.

Serves Henderson and other parts of Vance county. Ownership: Ben Terry, 100%.

Hendersonville. Sullivan Cable of N.C. Box 1460 28739. (704) 692-3278. Stephen M. Blossom, mgr; James B. Hensley, chief tech.

Serves Hendersonville, part of Henderson county and Laurel Park, all in Henderson county. Top-100 TV market.

Subscribers: 1,929; homes passed: 5,000; total pop in franchised area: 7,000. Started 2/70. Length 67 mi. Charges: instal \$15; \$7/mo. Franchise fee 3%.

Channel usage: total ch capacity 12; TV chs 11; automated 2. Allband FM.

TV stations: WSJK-TV Sneadville, Tenn. (2-2, ETV); WBTW Charlotte (3-4, CBS); WFBC-TV Greenville, S.C. (4-3, NBC); WSPA-TV Spartanburg, S.C. (7-8, CBS); WSOC-TV Charlotte (9-9, ABC); WNTV Greenville, S.C. (29-10, ETV); WRET-TV Charlotte (36-5, NBC); WUNF-TV Asheville (33-12, ETV); WLOS-TV Asheville (13-11, ABC); WGGS-TV Greenville, S.C. (16-13, Ind); WDCA-TV Washington (20-6, Ind).

Origination-automated: ch 6 (time/weather, full time), ch 7 (time, weather).

Ownership: limited partnership, Mega-Vision Co., managing partner, 20%.

Hickory. Catawba Valley Cable TV. Box 2989, 415 1st Ave. S.E. 28601. (704) 322 3875. Sam A. Jernigan, gen mgr; Richard McKee, chief tech. Atty: Cohn and Marks, Washington.

Serves Hickory, Longview, Catawba county. Catawba county. Smaller TV market.

Subscribers: 3,350; homes passed: 8,000; total homes in franchised area: 8,500. Started 7/76. Length 130 mi. Charges: instal \$25; \$7/mo. Franchise fee 5%.

Channel usage: total ch capacity 27; TV chs 10; pay cable 1; automated 2; access 3; available unused 11. Allband FM.

TV stations: WBTW Charlotte (3-3, CBS); WSOC-TV Charlotte (9-9, ABC); WCCB Charlotte (18-4, Ind); WRET-TV Charlotte (36-10, NBC); WTVI Charlotte (42-8, ETV); WSPA-TV Spartanburg, S.C. (7-7, CBS); WCYB-TV Bristol, Tenn. (5-5, NBC); WUNE-TV Linville (17-12, ETV); WLOS-TV Asheville (13-13, ABC); WHKY-TV Hickory (14-11, Ind).

■ Pay cable: one ch (HBO); 650 subscribers, charge \$9/mo.

Origination-automated: ch 2 (WKHY-FM Hickory; full time); ch 6 (time/weather, WKHY-FM full time). Access: ch 2 (govt); ch 6 (public); ch 8 (educ).

Ownership: Harris Cable Corp. 80% (see MSO).

High Point. Carolina's Cable Inc. Box 5446 27262. (919) 886-4195. Carl Newberry, mgr-chief tech.

Serves High Point. Guilford county. Top-100 TV market.

Subscribers: 4,950; homes passed: 9,929; total homes in franchised area: 18,000. Started 4/74. Length 122 mi. Charges: instal 15; \$7.25/mo. Franchise fee 3%.

Channel usage: total ch capacity 30; TV chs 8; pay cable 1; automated 2; access 1; technically unavailable 1; available unused 18. Total radio stns 12; local FM 3; distant FM 9.

TV stations: WXII Winston-Salem (12-10, NBC); WTTG Washington (5-3, Ind); WUNC-TV Chapel Hill (4-4, ETV); WGHP-TV High Point (8-13, ABC); WTBS Atlanta (17-6, Ind); WRET-TV Charlotte (36-7, NBC); WFMY-TV Greensboro (2-9, CBS); WDCA-TV Washington (20-11, Ind).

■ Pay Cable: ch 5 (HBO); 2,750 Subscribers available to 9,929 homes, charge \$6.95/mo.

Origination-automated: ch 9 (time/weather, WMFR-FM High Point, full time); ch 12 (time, weather). Access: ch 2 (community programs).

Ownership: Burnup & simms, 10%; David Rawley Jr., 2%; David A. Rawley Sr., 2%; Dean A. Rich, 2%; Arthur Utley Jr., 2%; P. A. Thomas, 2%; American Television & Communications Corp., 80% (see MSO).

Hillsborough. Alert Cable TV of North Carolina Inc. Box 786 27278. (919) 732-2468. James T. McHugh, mgr. Atty: Cohn & Marks, Washington.

Serves Hillsborough. Orange county. Top-100 TV market.

Subscribers: 407; homes passed: 1,500; total homes in franchised area: 1,500. Started 5/74. Length 30 mi. Charges: instal \$15; \$6/mo. Franchise fee 3%.

Channel usage: total ch capacity 30; TV chs 7; automated 1; available unused 22. Allband FM.

TV stations: WFMY-TV Greensboro (2-2, CBS); WUNC-TV Chapel Hill (4-4, ETV); WRAL-TV Raleigh (5-5, ABC); WGHP-TV High Point (8-8, ABC); WTVI Durham (11-11, CBS); WPTF-TV Durham (28-10, NBC); WTBS Atlanta (17-na, Ind, satellite).

Origination-automated: ch 13 (time/weather, WYDF[FM] Raleigh; full time).

Ownership: Wometco Communications Inc. (see MSO).

Hope Mills. See Fayetteville.

Jacksonville. Jacksonville Television Cable Co. Inc. Box 5378 28540. (919) 347-3111. William Greene, gen mgr; Jimmy Gaskins, chief tech. Atty: Ellis, Hopper, Warlick, Waters and Morgan, Jacksonville.

Serves Jacksonville. Onslow county. Top-100 TV market.

Subscribers: 6,500; homes passed: 8,500; total pop in franchised area: 20,000. Started 7/65. Length 120 mi. Charges: instal \$11; \$7.95/mo.

Channel usage: total ch capacity 12; TV chs 10; automated 2; access 1; pay cable 1. Allband FM.

TV stations: WCTI-TV New Bern (12-2, ABC); WWAY Wilmington (3-3, ABC); WRAL-TV Raleigh (5-5, ABC); WECT Wilmington (6-6, NBC); WITN Washington (7-7, NBC); WYAH-TV Portsmouth, Va. (27-8, Ind); WNCT-TV Greenville (9-9, CBS); WTBS Atlanta (17-10, Ind); WTVI Durham (11-11, CBS); WUNJ-TV Wilmington (39-13, ETV).

■ Pay cable: ch 4 (HBO, movies); 3,000 subscribers, available to all homes; charge \$9/mo.

Origination-automated: one ch (time, weather, full time); one ch (message information, full time). Access: ch 12 (public, 40 hrs).

Other services: Two-way capability.

Ownership: Vision Cable Communications, 100% (see MSO).

Jefferson. See West Jefferson.

Jonesville. See Elkin.

Kannapolis. See Concord.

Kill Devil Hills. Outer Banks Video Inc. Box 9 27948. (919) 441-6393. Ken Payne, mgr.

Serves Kill Devil Hills, part of Dare county, Kitty Hawk and Nags Head, all in Dare county. Outside all TV markets.

Subscribers: 3,000; homes passed: 4,800; total pop in franchised area: 10,500. Started 1972. Length 92 mi. Charges: instal \$20; \$7.25/mo.

Channel usage: total ch capacity 20; TV chs 7; automated 1. Allband FM.

TV stations: WUND-TV Columbia (2-na, ETV); WTAR-TV Norfolk, Va. (3-na, CBS); WAVY-TV Portsmouth, Va. (10-na, NBC); WVEC-TV Hampton, Va. (13-na, ABC); WYAH-TV Portsmouth (27-na, Ind); WHRO-TV Norfolk (15-na, ETV); WITN-TV Washington, N.C. (7-na, NBC).

Origination-automated: one ch (time/weather, full time).

Ownership: R. A. Brindley, 50%; Rader Dod, 50%.

Kitty Hawk. See Kill Devil Hills.

Kure Beach. See Carolina Beach.

Laurel Hill. See Laurinburg.

Laurel Park. See Hendersonville.

Laurinburg. Community Antenna Inc. Box 1109 28352. (919) 276-1001. Grady E. Gardner Jr. gen mgr; William E. Meacham III, chief tech. Atty: Gary S. Smithwick, Winston-Salem.

Serves Laurinburg, East Laurinburg, Maxton. Robeson and Scotland counties. Outside all TV markets.

Subscribers: 5,975; homes passed: 7,219; total homes in franchised area: 9,800. Started 10/65. Length 162 mi. Charges: instal 13; \$7/mo. Franchise fee 3%.

Channel usage: total ch capacity 20; TV chs 11; automated 1 (shared); access 1 (shared). Allband FM.

TV stations: WJPM-TV Florence, S.C. (33-3, ETV); WUNG-TV Concord (58-4, ETV); WRET-TV Charlotte (36-4, NBC); WRAL-TV Raleigh (5-5, ABC); WECT Wilmington (6-6, NBC); WPTF-TV Durham (28-7, NBC); WGHP-TV High Point (8-8, ABC); WSOC-TV Charlotte (9-9, ABC); WIS-TV Columbia, S.C. (10-10, NBC); WBTW Florence (13-13, CBS); WTVI Durham (11-11, CBS); WCCB Charlotte (18-12, Ind).

Origination-automated: ch 2 (time/weather, 167 hrs). Access: ch 2 (religious, 1 hr).

Ownership: Century Communications Corp., 100%.

Lenoir. Lenoir TV Cable Inc. Box 574 28645. Atty: Cole, Zylstra & Raywid, Washington.

Serves Lenoir. Caldwell county. Smaller TV market.

Subscribers: 2,700; homes passed: 3,200; total pop in franchised area: 14,705. Started 5/67. Length 50 mi. Charges: instal \$15; \$8/mo. Franchise fee 5%.

Channel usage: total ch capacity 12; TV chs 12; automated 1 shared. Allband FM.

TV stations: WBTW Charlotte (3-3, CBS); WFBC-TV Greenville, S.C. (4-4, NBC); WCYB-TV Bristol, Va. (5-5, NBC); WSPA-TV Spartanburg, S.C. (7-7, CBS); WGHP-TV High Point (8-8, ABC); WSOC-TV Charlotte (9-9, ABC); WXII Winston-Salem (12-12, NBC); WLOS-TV Asheville (13-13, ABC); WHKY-TV Hickory (14-6, Ind); WCCB Charlotte (18-10, Ind); WRET-TV Charlotte (36-11, NBC); WUNG-TV Concord (58-2, ETV).

Origination-automated: one ch (time/weather).

Ownership: Allan J. McDonald, pres, 50%; William W. McDonald, sec-treas, 50%.

Lexington. Summit Cable Services of Thom-A-Lex. Box 667 27282. (704) 249-3908. Brenda Brunk, mgr; Ray Welch, chief tech. Atty: Fly, Shuebruk, Blume, Gauguine, Boros & Schulkind, Washington.

Serves Lexington, Thomasville and other parts of Davidson county. Top-100 TV market.

Subscribers: 6,182; homes passed: 14,168; total homes in franchised area: 18,000. Started 12/74. Length 235 mi. Charges: instal 12; \$6/mo. Franchise fee 3%.

Channel usage: total ch capacity 12; TV chs 8; pay cable 1; automated 1; access 2. Allband FM.

TV stations: WFMY-TV Greensboro (2-2, CBS); WBTW Charlotte (3-3, CBS); WUNL-TV Winston-Salem (26-4, ETV); WGHP-TV High Point (8-7, ABC); WCCB Charlotte (18-8, Ind); WSOC-TV Charlotte (9-9, ABC); WXII Winston-Salem (12-12, NBC); WTBS Atlanta (17-13, Ind).

■ Pay cable: ch 5 (HBO, movies); 2,188 subscribers, available to 14,168 homes; charge \$8/mo.

Origination-automated: ch 6 (news, full time).

Ownership: Summit Communications Inc. (see MSO).

Lumberton. Cablevision of Lumberton Inc. Box 1365, 1506 Godwin Ave. 28358. (919) 738-2428. Ted Crane, mgr; Ernest Persinger, chief tech. Atty: Wilner & Scheiner, Washington.

Serves Lumberton. Robeson county. Smaller TV market.

Subscribers: 4,350; homes passed: 6,106; total homes in franchised area: 6,634. Started 3/67. Length 79 mi. Charges: instal \$10; \$7/mo.

Channel usage: total ch capacity 12; TV chs 11; automated 1.

TV stations: WECT Wilmington (6-2, NBC); WWAY Wilmington (3-3, ABC); WUNJ-TV Wilmington (39-4, ETV); WRAL-TV Raleigh (5-5, ABC); WCCB Charlotte (18-7, Ind); WGHP-TV High Point (8-8, ABC); WRET-TV Charlotte (36-9, NBC); WIS-TV Columbia, S.C. (10-10, NBC); WTVI Durham (11-11, CBS); WJPM-TV Florence, S.C. (33-12, ETV); WBTW Florence, S.C. (13-13, CBS, ABC).

Origination-automated: ch 6 (weather, WJSK [FM] Lumberton, full time).

Ownership: American Television & Communications Corp. (see MSO).

Manteo. Outer Banks Video Inc. Box 9, Kill Devil Hills 27948. (919) 441-5441. Ken Payne, mgr.

Serves Manteo and Wanchese. Dare county. Outside all TV markets.

Subscribers: 600; homes passed: 1,200; total homes in franchised area: 1,300. Started 5/74. Length 30 mi. Charges: instal \$20; 5.95/mo.

Channel usage: total ch capacity 12; TV chs 5; automated 1; available unused 6. Allband FM.

TV stations: WUND-TV Columbia (2-2, ETV); WTAR-TV Norfolk, Va. (3-3, CBS); WYAH-TV Portsmouth, Va. (27-7, Ind); WAVY-TV Portsmouth, Va. (10-10, NBC); WVEC-TV Hampton, Va. (13-13, ABC).

Origination—automated: one ch (time/weather, full time).
 Ownership: R. A. Brindley, 50%; W. R. Dod, 50%.

Marion. Madison Cablevision Inc. 307 N. Main St. 28752. (704) 652-3818. Wayne Ollis, mgr. Atty: Sidley & Austin, Washington.

Serves Marion. McDowell county. Top-100 TV market.

Subscribers: 1,801; homes passed: 3,258; total pop in franchised area: 3,335. Started 11/68. Length 54 mi. Charges: instal \$15; \$6.50/mo. Franchise fee 5%.

Channel usage: total ch capacity 12; TV chs 9; automated 1; available unused 2. Allband FM.

TV stations: WBTV Charlotte (3-3, CBS); WFBC-TV Greenville, S.C. (4-4, NBC); WCCB Charlotte (18-5, Ind); WSPA-TV Spartanburg, S.C. (7-7, CBS); WSOC-TV Charlotte (9-9, ABC); WRET-TV Charlotte (36-10, NBC); WUNF-TV Asheville (33-11, ETV); WXII Winston-Salem (12-12, NBC); WLOS-TV Asheville (13-13, ABC).

Origination—automated: one ch (time/weather, full time).

Ownership: Madison Communications Inc. (see MSO).

Marshall. Clearview Cable Co. Inc. Holds franchise.

Morehead City. Vision Cable Communications Inc. Box 99 28557. (919) 726-9153. Michael Robertson, gen mgr; Roger Martin, chief tech. Atty: Bennett, McConkey & Thompson, Morehead City. Under construction.

Serves Morehead City, Beaufort, Newport, Havelock, Atlantic Beach, Pine Knoll Shores, Swa Craven county, Carteret, Craven, and Onslow counties. Top-100 TV market.

Total homes in franchised area: 25,000. Started 2/79. Length 400+ mi. Charges: instal \$10; \$7.50/mo.

Ownership: Vision Cable Communications Inc., 100%.

Morganton. Madison Cablevision Inc. 100-C Evans St. 28655. (704) 433-1755. Benny Carlton, mgr.

Serves Morganton. Burke county. Smaller TV market.

Subscribers: 2,650; homes passed: 5,000; total pop in franchised area: 13,625. Started 1968. Length 65 mi. Charges: instal \$35 (underground).

Channel usage: total ch capacity 12; TV chs 11; automated 1. Allband FM.

TV stations: WBTV Charlotte (3-3, CBS); WFBC-TV Greenville, S.C. (4-4, NBC); WRET-TV Charlotte (36-5, NBC); WHKY-TV Hickory (14-6, Ind); WSPA-TV Spartanburg, S.C. (7-7, CBS); WGHP-TV High Point (8-8, ABC); WSOC-TV Charlotte (9-9, ABC); WUNG-TV Concord (58-10, ETV); WCCB Charlotte (18-11, Ind); WXII Winston-Salem (12-12, NBC); WLOS-TV Asheville (13-13, ABC).

Origination—automated: one ch (time/weather, full time).

Ownership: Madison Communications Inc. (see MSO).

Mount Airy. Cablevision of Mt. Airy. One Cablevision Place 27030. Atty: Cole, Zylstra & Raywid, Washington.

Serves Mt. Airy. Surry county. Top-100 TV market.

Subscribers: 950; homes passed: 2,200; total pop in franchised area: 7,325. Started 10/71. Length 36 mi.

Channel usage: total ch capacity 12; TV chs 9; automated 1; other origination programming 1; available unused 1. Allband FM.

TV stations: WFMY-TV Greensboro (2-2, CBS); WBTV Charlotte (3-6, CBS); WUNC-TV Chapel Hill (4-4, ETV); WGHP-TV High Point (8-8, ABC); WSOC-TV Charlotte (9-7, ABC); WXII Winston-Salem (12-9, NBC); WCCB Charlotte (18-5, Ind); WPTF-TV Durham (28-3, NBC); WRET-TV Charlotte (36-13, NBC).

Origination—automated: one ch (time/weather, full time).

Ownership: Basil Cable Systems Inc.

Murfreesboro. Pembroke Cable Corp. Box 222 Ahsokie 27910. (919) 332-4746. Don Benson, gen mgr; Reggie Faust, chief tech. Atty: Cohn & Marks, Washington.

Serves Murfreesboro. Hertford county. Outside all TV markets.

Subscribers: 170; homes passed: 488; total homes in franchised area: 875. Started 12/67. Length 7 mi. Charges: instal \$15; \$6/mo. Franchise fee \$1,000 per year or 5.5% of gross.

Channel usage: total ch capacity 12; TV chs 8; available unused 4. Allband FM.

TV stations: WUND-TV Columbia (2-2, ETV); WTAR-TV Norfolk, Va. (3-3, CBS); WRAL-TV Raleigh (5-5, ABC); WYAH-TV Portsmouth, Va. (27-6, Ind); WITN-TV Washington (7-7, NBC); WXEX-TV Petersburg, Va. (8-8, ABC); WNCT-TV Greenville (9-9, CBS); WAVY-TV Portsmouth (10-10, NBC); WVEC-TV Hampton, Va. (13-13, ABC).

Ownership: WVEC Television Inc.

Murphy. Murphy Cable TV. Drawer 428 28906. (704) 837-7118.

Serves Murphy. Cherokee county. Outside all TV markets.

Subscribers: 859; homes passed: 1,200; total pop in franchised area: 3,000. Started 3/72. Length 21 mi. Charges: instal \$10; \$6/mo. Franchise fee 5%.

Channel usage: total ch capacity 12; TV chs 8; automated 1. Allband FM.

TV stations: WGTV Athens, Ga. (8-na, ETV); WAGA-TV Atlanta (5-na, CBS); WXIA-TV Atlanta (11-na, ABC); WSB-TV Atlanta (2-2, NBC); WLOS-TV Asheville (13-na, ABC); WDEF-TV Chattanooga (12-na, CBS); WRCP-TV Chattanooga (3-3, NBC); WTVG Chattanooga (9-na, ABC).

Origination—automated: one ch (time/weather, full time).

Ownership: Harold Shook, pres.

Nags Head. See Kill Devil Hills.

Nashville. Tar River Cable TV Inc. Holds franchise.

New Bern. Carolina TV Cable Corp. Box 908, 2907 Brunswick Ave. 28560. (919) 638-5132. Lou Angell, pres. System under construction.

Serves New Bern, Trent Woods, Cherry Point. Craven county. Top-100 TV market.

Homes passed: 13,352. Length 151.2 mi. Charges: instal \$12.50; \$6.95/mo. Franchise fee 3%.

Channel usage: total ch capacity 30; TV chs 6; pay cable 1; automated 3; access 4. Allband FM.

TV stations: WNCT-TV Greenville (7-na, NBC); WITN-TV Washington (9-na, CBS); WCTI-TV New Bern (12-na, ABC); WUNK-TV Greenville (25-na, ETV); WTTG Washington, DC (5-na, Ind, cc); WRET-TV Charlotte (36-na, NBC, cc).

Ownership: Tar River CATV 80%.

Newland. Alpine Cablevision Inc. Box 217, Damascus, Va. 24326. Holds non-exclusive franchise. Avery county. Smaller TV market.

Total pop in franchised area: 524.

Ownership: J.D. Edmonson, 16.5%; Clarice P. Edmonson, 16.5%; Jack S. Blackburn, 33.3%; Joseph A. Rhea Jr., 33.3%.

Newport. See Morehead City.

North Wilkesboro. WKBC Cablevision Inc. 310 10th St., Box 1089 28659.

Serves Wilkesboro. Wilkes county.

Subscribers: 1,900. Started 7/76.

Ownership: R.B. Potter, pres, 100%.

Old Fort. Madison Cablevision. Holds franchise.

Oxford. Ben Terry c/o Henderson CATV Inc., Law Bldg., Henderson 27536. (919) 492-0427.

Holds franchise for Oxford. Granville county. Top-100 TV market.

Total pop in franchised area: 7,178. Charges: instal \$15; \$6/mo. Franchise fee 3%.

Pinehurst. See Southern Pines.

Pine Knoll Shores. See Morehead City.

Pope Air Force Base. See Fayetteville.

Raelord. North Carolina Cable TV Co. Inc. Box 751 Red Springs 28377. (919) 875-5033. H. Daniels/R. Hunt, mgrs; H. Daniels, chief tech.

Serves Raelord, Red Springs, St. Pauls. Hoke and Robeson counties.

Subscribers: 2,028; homes passed: 3,523; total pop in franchised area: 8,622. Started 11/74. Length 20 mi. Charges: instal \$7.50; \$7.50/mo. Franchise fee 3%.

TV stations: WRET-TV Charlotte (36-2, NBC); WCCB Charlotte (18-3, Ind); WUNJ-TV Wilmington (39-4, ETV); WRAL-TV Raleigh (5-5, ABC); WECT Wilmington (6-6, NBC); WPTF-TV Durham (28-7, NBC); WGHP-TV Highpoint (8-8, ABC); WJPM-TV Florence, S.C. (33-9, ETV); WIS-TV Columbia, S.C. (10-10, NBC); WTVG Durham (11-11, CBS); WBTW Florence (13-13, ABC/CBS).

Ownership: Jones Intercable Inc. (see MSO).

Raleigh. Cablevision of Raleigh. Box 11348, 1609 Old Louisburg Rd. 27604. (919) 833-8619. Ed Gunther, mgr; Mike Blankinship, chief tech.

Serves Raleigh. Wake county. Top-100 TV market.

Subscribers: 20,350; homes passed: 33,379; total homes in franchised area: 56,107. Started 9/68. Length 462 mi. Charges: instal \$15; \$7.50/mo. Franchise fee 5%.

Channel usage: total ch capacity 12; TV chs 8; pay cable 1; automated 1; other origination programming 1; technically unavailable 2. Total radio stations: 10 FM.

TV stations: WRAL-TV Raleigh (5-3, ABC); WUNC-TV Chapel Hill (4-4, ETV); WTTG Washington (5-6, Ind); WITN-TV Washington (7-2, NBC); WGHP-TV High Point (8-8, ABC); WPTF-TV Durham (28-12, NBC); WTVG Durham (11-9, CBS); WTBS Atlanta (17-10, Ind, satellite).

■ Pay cable: ch 7 (HBO); 11,800 subscribers available, available to 33,379 homes; charge \$6.95/mo.

Other origination: ch 13 (PTL Network, community programs).

Ownership: American Television & Communications Corp. (see MSO).

Red Springs. See Raelord.

Roanoke Rapids. Roanoke Rapids Telecable. Drawer 219 27870. (919) 537-9157. L. H. Taylor, mgr.

Serves Roanoke Rapids, Weldon, Gaston, Halifax and Northampton counties. Outside all TV markets.

Subscribers: 7,000; homes passed: 8,300; total pop in franchised area: 21,000. Started 3/65. Length 113 mi. Charges: instal 9.50; \$6.50/mo.

Channel usage: total ch capacity 12; TV chs 10; automated 1; pay cable 1.

TV stations: WTAR-TV Norfolk, Va. (3-3, CBS); WUNC-TV Chapel Hill (4-4, ETV); WRAL-TV Raleigh (5-5, ABC); WITN-TV Washington (7-7, NBC); WXEX-TV Petersburg, Va. (8-8, ABC); WNCT-TV Greenville (9-9, CBS); WAVY-TV Portsmouth, Va. (10-10, NBC); WTVG Durham (11-11, CBS); WWBT Richmond (12-12, NBC); WYAH-TV Portsmouth (27-13, Ind).

■ Pay cable: ch 2 (HBO); 1,200 subscribers.

Origination—automated: ch 6 (weather, background music).

Ownership: Telecable Corp. (see MSO).

Rockingham. Rockingham-Hamlet Cablevision Inc. Richmond Plaza Shopping Center 28379. (919) 997-3106. Larry Neblett, mgr; Russ Davis, chief tech. Atty: Wilner & Scheiner, Washington.

Serves Rockingham and Hamlet. Richmond county. Outside all TV markets.

Subscribers: 3,900; homes passed: 5,777; total homes in franchised area: 5,956. Started 5/67. Length 75 mi. Charges: instal 15; \$6.50/mo. Franchise fee 5% (Rockingham) and 6% (Hamlet).

Channel usage: total ch capacity 12; TV chs 11; automated 1.

TV stations: WCCB Charlotte (18-2, Ind); WBTV Charlotte (3-3, CBS); WUNC-TV Chapel Hill (4-4, ETV); WECT Wilmington (6-6, NBC); WGHP-TV High Point (8-8, ABC); WSOC-TV Charlotte (9-9, ABC); WRET-TV Charlotte (36-10, NBC); WTVG Durham (11-11, CBS); WJPM Florence, S.C. (33-12, ETV); WBTW Florence, S.C. (13-13, CBS).

■ Pay cable: ch 7 (HBO).

Origination—automated: ch 5 (time, weather).

Ownership: American Cablevision of Carolina Inc., division of American Television & Communications Corp., 100% (see MSO).

Rocky Mount. Tar River Cable TV Inc. Box 2548 27801. (919) 443-1592. E.J. Baysden, gen mgr; John Williford, chief tech. Under construction.

Serves Rocky Mount. Nash county. Top-100 TV market.

Homes passed: 15,000; Total homes in franchised area: 15,000. Started '76. Charges: instal \$15; 7.50/mo. Franchise fee 3%.

Ownership: E.B. Chester, pres.; John C. Oscher, VP; C. David Smith, VP; Gary Phillips, VP.

Rowan county. See Concord.

Rutherford. Clear VU Cable Inc. Summerville, Ga. Holds franchise.

Salisbury. Cablevision of Salisbury Inc. Box 1658 28144. (704) 633-5484. George R. Little, mgr-chief tech.

Serves Salisbury, Spencer. Rowan county. Top-100 TV market.

Subscribers: 2,450; homes passed: 5,595; total homes in franchised area: 8,181. Started 1969. Length 79 mi. Charges: instal \$15; \$8/mo. Franchise fee \$5,000 plus 7% of gross over 100,000.

Channel usage: total ch capacity 12; TV chs 11; automated 1 shared; access 1 shared.

TV stations: WFMY-TV Greensboro (2-10, CBS); WBTV Charlotte (3-3, CBS); WCCB Charlotte (18-2, Ind); WTTG Washington (5-5, Ind); WGHP-TV High Point (8-8, ABC); WSOC-TV Charlotte (9-9, ABC); WRET-TV Charlotte (36-7, NBC); WTVI Charlotte (42-4, ETV); WDCA-TV Washington (20-11, Ind); WXII Winston-Salem (12-12, NBC); WUNG-TV Concord (58-13, ETV).

Origination—automated: ch 6 (time/weather, WBT-FM Charlotte; full time). Access: ch 6 educ.

Ownership: American Television & Communications Corp., 100% (see MSO).

Sanford. Cass CATV. Box 1155 27330. (919) 776-0725. Pat Hurley, mgr-chief tech. Atty: Cole, Zylstra & Raywid, Washington.

Serves Sanford. Lee county. Outside all TV markets.

Subscribers: 1,400; homes passed: 5,000; total homes in franchised area: 6,000. Started 1967. Length 50 mi. Charges: instal 10; \$6/mo. Franchise fee 3%.

Channel usage: total ch capacity 12; TV chs 11; automated 1. Allband FM.

TV stations: WFMY-TV Greensboro (2-2, CBS);

North Carolina

WBTV Florence, S.C. (13-3, CBS, ABC); WGHP-TV High Point (8-5, ABC); WECT Wilmington (6-6, NBC); WRAL-TV Raleigh (5-7, ABC); WRET-TV Charlotte (36-8, NBC); WPTF-TV Durham (28-9, NBC); WUNC-TV Chapel Hill (4-10, ETV); WTVD Durham (11-11, CBS); WXII Winston-Salem (12-12, NBC); WTTG Washington (5-13, Ind).

Origination—automated: ch 13 (time/weather, full time).

Ownership: Cass Community Antenna TV Inc. (see MSO).

Selma. See Smithfield.

Shelby. Shelby Cable Vision Inc. 301 N. Washington St. 28150. (704) 482-5603. Floyd Williams, mgr; Rodney Edmondson, chief tech. Atty: Hamick, Mauney, & Flowers, Shelby.

Serves Shelby. Cleveland county. Top-100 TV market.

Subscribers: 3,250; homes passed: 4,300; total homes in franchised area: 4,300. Started 10/68. Length 75 mi. Charges: instal \$12; \$7/mo. Franchise fee 5%.

Channel usage: total ch capacity 12; TV chs 10; automated 2 (1 shared); pay cable 1 shared; other origination programming 1 shared. Allband FM.

TV stations: WTBS Atlanta (17-2, Ind); WBTV Charlotte (3-3, CBS); WFBC-TV Greenville, S.C. (4-4, NBC); WSPA-TV Spartanburg, S.C. (7-7, CBS); WUNC-TV Concord (58-8, ETV); WSOC-TV Charlotte (9-9, ABC); WRET-TV Charlotte (36-10, NBC); WNTV Greensboro (29-11, ETV); WCCB Charlotte (18-12, Ind); WLOS-TV Asheville (13-13, ABC).

■ Pay cable: ch 5 (HBO, movies, sports).

Origination—automated: ch 5 (time, weather, 165 hrs); ch 4 (community message board, 100 hrs). Other origination: ch 5 (church services, 3 hrs).

Ownership: Vision Cable Communications Inc. 100%.

Smethport. See West Jefferson.

Smithfield. Alert Cable TV of North Carolina Inc. Box 135, Selma 27576. (919) 965-6551. James T. McHugh, mgr. Atty: Cohn & Marks, Washington.

Serves Smithfield and Selma. Johnston county. Top-100 TV market.

Subscribers: 1,523; homes passed: 4,541; total homes in franchised area: 4,541. Started 6/75. Length 74 mi.

Channel usage: total ch capacity 27; TV chs 6; automated 1; pay cable 1; available unused 19. Allband FM.

TV stations: WRAL-TV Raleigh (5-3, ABC); WUNC-TV Chapel Hill (4-4, ETV); WITN-TV Washington (7-7, NBC); WNCT-TV Greenville (9-9, CBS); WPTF-TV Durham (28-10, NBC); WTVD Durham (11-13, CBS).

■ Pay cable: one ch (Showtime); charge \$7.95/mo. Origination—automated: ch 8 (news, time/weather, full time).

Ownership: Wometco Communications Inc. (see MSO).

Southern Pines. Sandhills Cablevision. Box 115, 927 S. Bennett St. 28387. (919) 692-6684. Terry A. Palminter, mgr.

Serves Southern Pines, Aberdeen and Pinehurst. Moore county. Smaller TV market.

Subscribers: 1,850; homes passed: 3,959; total homes in franchised area: 6,100. Started 6/70. Length 106 mi. Charges: instal \$15; \$7.75/mo.

Channel usage: total ch capacity 20; TV chs 11; automated 1 6; available unused 8.

TV stations: WFMY-TV Greensboro (2-2, CBS); WCCB Charlotte (18-3, ABC); WUNC-TV Chapel Hill (4-4, ETV); WRAL-TV Raleigh (5-5, ABC); WECT Wilmington (6-6, NBC); WGHP-TV High Point (8-8, ABC); WSOC-TV Charlotte (9-9, ABC); WPTF-TV Durham (28-10, NBC); WTVD Durham (11-11, CBS); WRET-TV Charlotte (36-12, NBC); WBTV Florence, S.C. (13-13, CBS).

Origination—automated: ch 7 (time/weather, 21 hrs).

Ownership: American Television & Communications Corp., 80% (see MSO); Jack S. Younts, 15%; four local shareholders with less than 3% each.

Southport. Cable TV Co. Inc. 1949 Dawson St., Wilmington 28401. Holds franchise.

Ownership: Vision Cable Communications, Inc., 100% (see MSO).

Sparta. Sparta Cable TV Co. Box 430, Independence, Va. 24348.

Holds franchise for Sparta. Alleghany county. Outside all TV markets.

Homes passed: 2,500; total pop in franchised area: 7,500. Charges: instal \$10; \$5/mo. Franchise fee 3%.

Channel usage: total ch capacity 20.

Ownership: Bartlett Rhoades, pres, 25%; Wilbert H. Vaughn, VP, 25%; Marcia Vaughn, sec, 25%; Louise

Rhoades, 25%.

Spencer. See Salisbury.

Spindale. Clear Vu Cable Inc. Summerville, Ga. Holds franchise.

Spring Lake. See Fayetteville.

Statesville. Summit Cable Services of Statesville. Box 1223 28677. (704) 873-3287. J.P. Pilcher, mgr. Atty: Fly, Shuebruk, Blume, Gaguine, Boros and Schulkind, Washington.

Serves Statesville and unincorporated Iredell county. Smaller TV market.

Subscribers: 2,515; homes passed: 6,892; total homes in franchised area: 12,000. Started 12/76. Length 99 mi. Charges: instal \$15; \$7/mo. Franchise fee 3%.

Channel usage: total ch capacity 12; TV chs 9; pay cable 1; automated 1; access 1. Allband FM.

TV stations: WBTV Charlotte (3-3, CBS); WUNC-TV Concord (58-4, ETV); WGHP-TV High Point (8-8, ABC); WSOC-TV Charlotte (9-9, ABC); WRET-TV Charlotte (36-10, NBC); WHKY-TV Hickory (14-11, Ind); WXII-TV Winston-Salem (12-12, NBC); WCCB Charlotte (18-13, Ind); WTBS Atlanta (12-7, Ind).

■ Pay cable: ch 5 (HBO, movies); 1,039 subscribers, available to 6,892 homes; charge \$8/mo.

Origination—automated: ch 6 (news/weather, WEZC [FM] Charlotte, full time). Access: ch 2.

Ownership: Summit Communications Inc. (see MSO).

Swannanoa. See Black Mountain.

Swansboro. See Morehead City.

Tarboro. Tar River Cable TV Inc. Box 2548, Rocky Mount 27801. (919) 823-1118. Chuck Jarrett, mgr.

Serves Tarboro. Edgecombe county. Top-100 TV market.

Subscribers: 1,000; total homes in franchised area: 4,000. Started 12/76. Charges: instal \$25; 7.50/mo. Franchise fee 3%.

Ownership: Tar River Cable TV Inc.

Thomasville. See Lexington.

Wake county. See Garner.

Wanchese. See Manteo.

Washington. Beaufort Cable TV Inc. Box 2548, Rocky Mount 27801. Holds franchise.

Ownership: E.B. Chester, Jon Oscher, 45% each (see MSO); Lindsay Warner, 10%.

Waynesville. Sammons Communications Inc. 217 Depot St. 28786. (704) 452-4642. Mike Hill, system mgr-chief tech.

Serves Waynesville and Hazelwood. Haywood county. Top-100 TV market.

Subscribers: 3,060; homes passed: 4,288; total homes in franchised area: 4,300. Started 1963. Length 60 mi. Charges: instal \$5; \$6.50/mo. Franchise fee \$50 annually.

Channel usage: total ch capacity 12; TV chs 9; automated 2; technically unavailable 1. Total radio stations: 11 FM, 1 AM.

TV stations: WBTV Charlotte (3-3, CBS); WFBC-TV Greenville, S.C. (4-4, NBC); WCYB-TV Bristol, Va. (5-5, NBC); WSPA-TV Spartanburg, S.C. (7-7, CBS); WBIR-TV Knoxville, Tenn. (10-10, CBS); WLOS-TV Asheville (13-13, 11, ABC); WSJK-TV Sneedville, Tenn. (2-2, ETV); WUNF-TV Asheville (33-6, ETV).

Origination—automated: ch 8 (message wheel, WHCC[AM] Waynesville, full time); ch 9 (time, weather, full time). Adv accepted; annual volume less than \$100.

Ownership: Sammons Communications Inc. (see MSO).

Weldon. See Roanoke Rapids.

West Jefferson. Ashe County Cablevision. Box 356 28694. (919) 246-9680. Joel Hudson, chief tech. Atty: Edward Adams, Sparta.

Serves West Jefferson, Jefferson, Beaver Creek, Smethport and portions of Ashe county. Ashe county. Outside all TV markets.

Subscribers: 1,600; homes passed: 1,900. Started 3/66. Length 68 mi. Charges: instal \$20; \$8/mo. Franchise fee \$1 per subscriber per year.

Channel usage: total ch capacity 30; TV chs 11.

TV stations: WFMY-TV Greensboro (2-2, CBS); WBTV Charlotte (3-3, CBS); WUNC-TV Chapel Hill (4-4, ETV); WCYB-TV Bristol, Va. (5-5, NBC); WRET-TV Charlotte (36-6, NBC); WFMY-TV Greensboro (8-8, CBS); WSOC-TV Charlotte (9-9, ABC); WSLV-TV Roanoke, Va. (10-10, NBC); WJHL-TV Johnson City, Tenn. (11-11, CBS); WXII-TV Winston-Salem (12-12, NBC); WCCB Charlotte (18-13, Ind).

Ownership: V-R Corporation, 100%.

Whiteville. Carolina Communications Corp. Box 662, 608 S. Madison St. 28472. (919) 642-7171. Ted Crane, mgr; Ernest Persinger, chief tech. Atty: Wiiner &

Scheiner, Washington.

Serves Whiteville and Chadbourn. Columbus county. Outside all TV markets.

Subscribers: 1,200; homes passed: 2,204; total homes in franchised area: 2,623. Started 3/67. Length 38 mi. Charges: instal \$15; \$7/mo. (Whiteville), \$7/mo (Chadbourn). Franchise fee 3%.

Channel usage: total ch capacity 12; TV chs 10; automated 1; available unused 1.

TV stations: WWAY Wilmington (3-3, ABC); WUNJ-TV Wilmington (39-4, ETV); WRAL-TV Raleigh (5-5, ABC); WITN-TV Washington (7-7, NBC); WECT Wilmington (6-8, NBC); WJPM-TV Florence, S.C. (33-9, ETV); WIS-TV Columbia, S.C. (10-10, NBC); WTVD Durham (11-11, CBS); WCTI-TV New Bern (12-12, ABC); WBTV Florence, S.C. (13-13, CBS, ABC).

Origination—automated: ch 2 (time/weather, WRAL [FM] Raleigh, full time).

Ownership: American Television & Communications Corp. (see MSO).

Wilkesboro. See North Wilkesboro.

Wilkes county. See North Wilkesboro.

Williamston. Windsor Cablevision Inc. Box 763 27892.

Serves Williamston. Martin county. Top-100 TV market.

Subscribers: 400; total pop in franchised area: Started 6/75. 6,570. Charges: instal \$12.50; 5.50/mo. Franchise fee 3%.

Channel usage: total ch capacity 20.

Ownership: Berney Stevens, 35%; Kenneth S. Stevens, 35%; Harvey Stevens, 15%; William S. Stevens, 15%.

Wilmington. Cable Television Co. Box 566 28403. (919) 763-4638. Donald P. Greiner, mgr; Graham Proctor, chief tech. Atty: Rountree & Newton, Wilmington.

Serves Wilmington, Castlehayne, New Hanover county, Ogden, Wrightsville Beach, Wrightsboro. New Hanover county. Smaller TV market.

Subscribers: 17,200; homes passed: 24,000; total homes in franchised area: 35,000. Started 1961. Length 405 mi. Charges: instal \$19.95; \$8/mo. Franchise fee 3%.

Channel usage: total ch capacity 12; TV chs 10; pay cable 1; automated 1 shared; access 1 shared; other origination 1 shared. Total radio stations: 1 FM, 1 weather.

TV stations: WWAY Wilmington (3-3, ABC, CBS); WRAL-TV Raleigh (5-5, ABC); WECT Wilmington (6-6, NBC); WUNJ-TV Wilmington (39-8, ETV); WTVD Durham (11-9, CBS); WTBS Atlanta (17-11, Ind); WCTI-TV New Bern (12-12, ABC); WTAH-TV Portsmouth, Va. (27-13, Ind.). Microwave: Cable Television Co.

■ Pay cable: ch 4 (HBO, movies, sports, 56 hrs); 4,200 subscribers, available to 17,200 homes; charge \$9/mo.

Origination—automated: ch 2 (time, weather, stock ticker, news, 162 hrs). Access: ch 2 (public, full time). Other origination: ch 2 (Madison Square Garden Sports, 6 hrs). Adv accepted; annual volume \$1,000.

Ownership: Vision Cable Communications, 100%.

Wilson. Alert Cable TV of Wilson Inc. Box 437 27893.

Serves Wilson. Wilson county. Top-100 TV market.

Subscribers: 3,600; total pop in franchised area: 29,347. Started 6/76.

Ownership: Alert Cable TV of North Carolina.

Winston-Salem. Summit Cable Services of Winston-Salem. Box 2954 27102. (919) 727-1212. Bryan McMurry, VP-cable; Ken Cullen, chief tech. Atty: Blume, Gaguine Boros & Schulkind, Washington.

Serves Winston-Salem and other parts of Forsyth county. Top-100 TV market.

Subscribers: 29,193; homes passed: 48,633; total homes in franchised area: 77,500. Started 4/70. Length 656 mi. Charges: instal \$12; \$6/mo. Franchise fee 5%.

Channel usage: total ch capacity 12; TV chs 9; pay cable 1; automated 1; access 1. Total radio stations: 15 FM.

TV stations: WFMY-TV Greensboro (2-2, CBS); WBTV Charlotte (3-3, CBS); WUNL-TV Winston-Salem (26-4, ETV); WGHP-TV High Point (8-7, ABC); WSOC-TV Charlotte (9-9, ABC); WTBS Atlanta (17-8, Ind, cc); WRET-TV Charlotte (36-10, NBC); WXII-TV Winston-Salem (12-11, NBC); WCCB Charlotte (18-13, Ind). Microwave: Southern Satellite.

■ Pay cable: ch 5 (HBO, various programming, 84 hrs); 9,686 subscribers, available to 29,193 homes; charge \$8/mo.

Origination—automated: ch 6 (AP news, weather, full time). Access: ch 12 (Winston-Salem, Forsyth county schools, 15 hrs).

Ownership: Summit Communications Inc. (see MSO, Bcstrs in CATV).

Wrightsville Beach. See Wilmington.

Yaupon Beach. Cable TV Co. Inc. Box 566, 1949 Dawson St., Wilmington 28401, Donald P. Greiner, mgr.

North Dakota

Bismarck. Bismarck Cable TV, 318 East Broadway 58501. (701) 223-4000. Carl E. Zeller, mgr; John Nielsen, chief tech. Atty: Hogan & Hartson, Washington 20006.

Serves Bismarck, Mandan, Burleigh county. Smaller TV market.

Subscribers: 10,500; homes passed: 20,000; total homes in franchised area: 20,000. Started 11/67. Length 180 mi. Charges: instal \$20; 7.50/mo. Franchise fee 2.5 & 3%.

Channel usage: total ch capacity 20; TV chs 7 (1 shared); automated 6 (4 shared); pay cable 1; access 2 (1 shared); other origination programming 1 shared; available unused 9. Total radio stations: 4 FM. 12 + ch converters.

TV stations: KTHI-TV Fargo (11-3, ABC, p); KXJB-TV Fargo (4-3, CBS, p); KFYYR-TV Bismarck (5-7, NBC/ABC); KXMB-TV Bismarck (12-11, CBS/ABC); WTBS Atlanta (17-2, Ind, satellite); KBME-TV Bismarck, N.D. (3-13, ETV); WDAY-TV Fargo (6-6, NBC).

■ Pay cable: ch 4; available to 20,000 homes; charge \$9/mo.

Origination-automated: ch 3; ch 5 (time, AP News-time, full time); ch 8 (AP, state wire, KFYYR-FM Bismarck, full time); ch 13 (AP, national wire & weather, full time); ch 10 (program character generator). Access: ch 9 (C-SPAN, local); ch 10 (program schedule, full time). Other origination programming: ch 9.

Ownership: Meyer Broadcasting Co. (see MSO Bcstrs in CATV).

Bottineau. Bottineau Cable TV, 204 West 11th St. 58318. (701) 228-3070. Reuben Ellingson, pres; Glen Schneiderman, chief tech. Atty: Bensen & Schell, Bottineau.

Serves Bottineau. Bottineau county. Outside all TV markets.

Subscribers: 565; homes passed: 900; total homes in franchised area: 1,000. Started 1/73. Length 12 mi. Charges: instal \$19.95; \$8.95/mo. Franchise fee 1%.

Channel usage: total ch capacity 21; TV chs 7; automated 1; available unused 14. Allband FM.

TV stations: KMOT Minot (10-10, NBC); KXMC Minot (13-13, CBS, ABC); CKX-TV Brandon (5-5, CBC); KGFE Grand Forks (2-2, ETV); KTHI-TV Fargo (11-11, ABC); KXJB-TV Fargo (4-3, CBS); WDAZ-TV Devils Lake (8-8, NBC).

Origination-automated: ch 9 (time/weather, KNOT Minot, 168 hrs).

Ownership: Nodakable Inc.

Breckenridge. See Wahpeton.

Burlington. Burlington Cable TV, Box 487, Grand Forks 58201.

Homes passed: 125; total population in franchised area: 247.

Ownership: David Ramage, 100% (see MSO).

Cando. Cando Cable TV Inc. Box 749 58324. (701) 968-3991. Knute Bery, mgr. Atty: R. Lee Hamilton.

Serves Cando. Towner county. Smaller TV market.

Subscribers: 447; homes passed: 500; total homes in franchised area: 500. Length 9 mi. Charges: instal \$19.95; 6.95/mo. Franchise fee 1%, \$300 minimum.

Channel usage: total ch capacity 20; TV chs 6; automated 2; available unused 12. Allband FM.

TV stations: KGFE Grand Forks (2-2, ETV); CBWFT Winnipeg (3-3, CTV, FL); KXJB-TV Valley City (4-10, CBS); WDAZ-TV Devils Lake (8-8, NBC); KTHI-TV Fargo (11-11, ABC); KXMC-TV Minot (13-13, ABC, CBS).

Origination-automated: ch 6 (news, KYTN[FM] Grand Forks; full time); ch 7 (time/weather, full time).

Ownership: David Ramage, pres, 33%; Raymond Gordon 33%; James Campbell 33%.

Carrington. Langdon Cable TV Inc. Box 487 Grand Forks 58201. (701) 772-7191.

Serves Carrington. New Rockford. Foster county. Outside all TV markets.

Subscribers: 567; homes passed: 800; total pop in franchised area: 2,500. Started 3/71. Length 15.6 mi. Charges: instal \$19.95; 8.50/mo. Franchise fee 1%.

Ownership: Langdon Cable TV Inc.

Cass county. See West Fargo.

Cavaller. SKM Cable TV, Box 180 Park River 58270. (701) 284-6077. William Skjervan, mgr; Al Dawkins, chief tech.

Serves Cavalier. Pembina county. Smaller TV market.

Subscribers: 485; homes passed: 115; total homes in franchised area: 600. Started 1/73. Length 15 mi. Charges: instal \$15; \$6.50/mo. Franchise fee \$500.

Channel usage: total ch capacity 12; TV chs 8; automated 1; available unused 3. Allband FM.

TV stations: KGFE Grand Forks (2-2, ETV); CKND-

TV Winnipeg (9-13, Ind); WDAZ-TV Devils Lake (8-5, NBC); KTHI-TV Fargo (11-11, ABC); KXJB-TV Valley City (4-4, CBS); CBWFT Winnipeg, Man. (3-3, Fr, CBC); CBWT Winnipeg (6-6, CBC); CKY-TV Winnipeg (7-7, CTV).

Origination-automated: ch 9 (time/weather, full time).

Ownership: SKM Enterprises Inc.

Devils Lake. K & K Cable T.V. Corp. RR 2 58301. (701) 662-8141. Paul R. Keating, mgr; Harold Knudson, chief tech. Atty: Traynor & Rutten, Devils Lake.

Serves Devils Lake, Edmore. Ramsey county. Smaller TV market.

Subscribers: 2,200; total homes in franchised area: 2,500. Started 2/63. Length 33 mi. Charges: instal \$5-20; \$7/mo. Franchise fee \$1 per sub/yr.

Channel usage: total ch capacity 12; TV chs 6; automated 2; other origination programming 1; available unused 3. Total radio stations: 9 FM.

TV stations: KGFE Grand Forks (2-13, ETV); KXJB-TV Valley City (4-5, CBS); WDAZ-TV Devils Lake (8-2, NBC); KTHI-TV Fargo (11-11, ABC); CKY-TV Winnipeg (7-7, CTV, p); CKND Winnipeg (9-9, Ind, p).

Origination-automated: ch 3 (time/weather, news ticker, adv, full time); ch 10 (same as ch 3, 164 hrs). Other origination: ch 10 (studio, videotape, 4 hrs). Adv accepted.

Two-way capability.

Ownership: Robert F. Keating, 50%; Alvin Kennerm 50%.

Dickinson. Cable TV of Dickinson, 38 Second St. West. (701) 227-0179. Bruce Davis, mgr.

Serves Dickinson. Stark county. Smaller TV market.

Subscribers: 2,902; homes passed: 3,200; total homes in franchised area: 3,200. Length 58 mi. Charges: \$7.50/mo.

Channel usage: total ch capacity 12; TV chs 6; automated 1; available unused 5. Allband FM.

TV stations: KDIX-TV Dickinson (2-4, CBS); KFYYR-TV Bismarck (5-5, NBC); KHSD-TV Lead, S.D. (11-8, NBC); KTHI-TV Fargo (11-9, ABC); KXMB-TV Bismarck (12-10, CBS); KPSS-TV Eagle Butte, S.D. (13-13, ETV); WTBS Atlanta (17-na, Ind).

■ Pay cable: one ch (HBO); one ch (Madison Square Garden).

Origination-automated: ch 3 (time/weather, full time). Other origination: one ch (Christian Broadcasting Network).

Ownership: Communications Systems Inc., 100% (see MSO).

Drayton. Drayton Cable TV Inc. Box 461 58225. System under construction.

Serves Drayton. Pembina county. Smaller TV market.

Total pop in franchised area: 1,236. Length 9 mi. Charges: instal \$19.95; \$6.95/mo. or \$76.45 annually.

Channel usage: total ch capacity 27.

Ownership: Gerald Bowles, pres, 50%; William Ramage, sec-treas, 50%.

Edmore. Edmore Cable TV, c/o K & K Cable TV, RR #2, Devils Lake 58301. (701) 662-8141. Paul Keating, gen mgr. Atty: Traynor & Rutten, Devils Lake.

Serves Edmore. Ramsey county. Smaller TV market.

Subscribers: 100; homes 110; total homes in franchised area: 110. Started 1978. Length 3 mi. Charges: instal \$20; \$7/mo.

Franchise fee: \$1 per subscriber per year.

Channel usage: total ch capacity 20; TV chs 7; automated 1; available unused 12. Allband FM.

TV stations: KGFE Grand Forks (2-2, ETV); KXJB-TV Valley City (4-4, CBS); CKY-TV Winnipeg, Man. (7-7, CTV); CKND-TV Winnipeg, Man. (9-9, Ind); KTHI-TV Fargo (11-11, ABC); WDAZ-TV Devils Lake (8-8, 13, NBC).

Origination-automated: ch 3 (time, weather, KDVL [FM] Devils Lake, full time).

Ownership: Robert Keating, pres, 50%; Alvin Kenner, VP, 50%.

Ellendale. Ellendale Cable TV Inc. 6950 Wayzata Blvd., Minneapolis 55426. Holds non-exclusive franchise. Dickey county. Outside all TV markets.

Total pop in franchised area: 1,517.

Fessenden. Fessenden Cable TV, 204 W. 11th St. Bottineau 58318. (701) 228-2490. Roger Vondal, mgr. Atty: Bensen & Schell, Bottineau.

Serves Fessenden. Wells county.

Subscribers: 257; homes passed: 300; total homes in franchised area: 300. Started 5/73. Length 7 mi. Charges: instal \$19.95; \$8.95/mo. Franchise fee 1%.

Channel usage: total ch capacity 21; TV chs 7; automated 1; available unused 13.

TV stations: KMOT Minot (10-10, NBC); KXMC-TV Minot (13-13, CBS); KGFE Grand Forks (2-2, ETV); KFYYR-TV Bismarck (5-5, NBC); KXMB-TV Bismarck (12-12, CBS); KTHI-TV Fargo (11-11, ABC); KXJB-TV Fargo (4-4, CBS).

Origination-automated: ch 9 (time/weather). Ownership: Nodakable Inc.

Glenburn. Glenburn Cable TV, Box 487 Grand Forks 58201. Holds franchise.

Serves Glenburn. Renville county.

Homes passed: 120; total pop in franchised area: 345.

Ownership: David A. Ramage, 100% (see MSO).

Grafton. New View TV Inc. 815 Hill Ave. 58237. (701) 352-3200. Charles Thomas, loc mgr.

Serves Grafton. Walsh county. Outside all TV markets.

Subscribers: 1,347; homes passed: 1,450; total pop in franchised area: 6,000. Started 1/65. Length 15 mi. Charges: instal \$12; 6/mo.

Channel usage: total ch capacity 12; TV chs 10; automated 1; available unused 1. FM full time.

TV stations: KXJB-TV Valley City (4-4, CBS); WDAY-TV Fargo (6-2, NBC); CBWFT-TV Winnipeg, Man. (2-6, CBC); CKY-TV Winnipeg (7-7, CTV); KTHI-TV Fargo (11-11, ABC); CBWFT-TV Winnipeg (3-3, CBS, FL); WDAZ-TV Devils Lake (8-5, NBC); KGFE Grand Forks (2-10, ETV); WCTN-TV Minneapolis (11-12, Ind); CKND Winnipeg (9-13, Ind).

Origination-automated: ch 9 (time/weather, full time).

Ownership: Charles M. Thompson, pres, 33%; John D. Morgan, VP, 33%; Leslie Anderson, sec-treas, 33%.

Grand Forks. G-F Cable TV Inc. 414 N. Washington St. 58201. (701) 722-5579. Kenneth Rich, mgr; Jerry Hovet, chief tech.

Serves Grand Forks (in Grand Forks county) and East Grand Forks, Minn. (in Polk county). Outside all TV markets.

Subscribers: 7,600; homes passed: 14,000; total homes in franchised area: 14,000. Started 11/70. Length 110 mi. Charges: instal 19.75; \$6/mo. Franchise fee 4%.

Channel usage: total ch capacity 20; TV chs 8; automated 2; access 1; available unused 9. Allband FM.

TV stations: KXJB-TV Valley City (4-4, CBS); WDAY-TV Fargo (6-6, NBC); WDAZ-TV Devils Lake (8-8, NBC); KGFE Grand Forks (10-10, ETV); KTHI-TV Fargo (11-11, ABC); CBWFT-TV Winnipeg (3-5, CBC, FL); KGFE Grand Forks (2-13, ETV); CKY-TV Winnipeg (7-7, CTV).

Origination-automated: ch 2 (time/weather, full time); ch 3 (news, full time).

Access: ch 10 (educ, 15-20 hrs).

Ownership: Community Tele-Communications Inc., 100% (see MSO).

Grand Forks AFB. Vucocom Inc. Bldg 127 Grand Forks Air Force Base 58205. (701) 594-5555. Donald Hoger, VP; Mark Larson, chief tech. Atty: Cole, Zylstra & Raywid, Washington.

Serves Grand Forks Air Force Base, Emerado. Grand Forks county. Outside all TV markets.

Subscribers: 2,200; homes passed: 400; total homes in franchised area: 2,600. Started 11/73. Length 25 mi. Charges: instal \$5; \$5/mo. Franchise fee none.

Channel usage: total ch capacity 20; TV chs 9; available unused 11. Allband FM.

TV stations: KXJB-TV Valley City (4-4, CBS); KGFE Grand Forks (2-2, ETV); WDAY-TV Fargo (6-6, NBC); CBWFT-TV Winnipeg, Man. (6-9, CBC); CKY-TV Winnipeg (7-7, CTV); WDAZ-TV Devils Lake (8-8, NBC); KTHI-TV Fargo (11-11, ABC); KFME Fargo (13-13, ETV); CBWFT-TV Winnipeg (3-5, Fr, CBC).

Ownership: J. A. Cronquist 52%; Don Hoger 24%; Reg Urness 24%.

Harvey. Harvey Cable TV, 204 W. 11th St. Bottineau 58318. (701) 228-2490. Roger Vondal, mgr. Bensen & Schell, Bottineau.

Serves Harvey. Wells county. Outside all TV markets.

Subscribers: 650; homes passed: 900; total homes in franchised area: 1,000. Started 5/73. Length 12 mi. Charges: instal \$19.95; \$8.95/mo. Franchise fee 1%.

Channel usage: total ch capacity 21; TV chs 7; automated 1; available unused 13. Allband FM.

TV stations: KMOT Minot (10-10, NBC); KXMC-TV Minot (13-13, CBS); KGFE Grand Forks (2-2, ETV); KFYYR-TV Bismarck (5-5, NBC); KXMB-TV Bismarck (12-12, CBS); KTHI-TV Fargo (11-11, ABC); KXJB-TV Fargo (4-4, CBS).

Origination-automated: ch 9 (time/weather).

Ownership: Nodakable Inc.

Jameslown. Cable Services Inc. Box 628, 308 2nd St. N.W. 58401. (701) 252-5281. Roy Sheppard, mgr; Roger J. Nelson, chief tech.

Serves Jamestown. Stutsman county. Top-100 TV market.

Subscribers: 3,500; homes passed: 4,200. Started 11/64. Length 75 mi. Charges: instal \$20; \$8.50/mo.

Channel usage: total ch capacity 20; TV chs 8; automated 4 (1 shared); other origination programming 2 (1 shared); technically unavailable 2; available unused 5. Total radio stations: 7 FM.

Ohio

TV stations: KGFE Grand Forks (2-13, ETV); KXJB-TV Fargo (4-4, CBS); KFYY-TV Bismarck (5-8, NBC); WDAY-TV Fargo (6-6, NBC); WGN-TV Chicago (9-10, Ind, satellite); KTHI-TV Fargo (11-11, ABC); KXMB-TV Bismarck (12-7, CBS, ABC); KFME Fargo (13-13, ETV); WTBS Atlanta (17-3, Ind).

Origination—automated: ch 2 (weather, 164 hrs); ch 9 (news, 164 hrs); ch 5 (message wheel, 164 hrs). Other origination: ch 5 (studio, video tape, 20 hrs); ch 12 (Christian Broadcasting Network).

Two-way capability.

Ownership: Roy Sheppard.

Kenmare. K-M Cable TV Inc. Box 487, Grand Forks 58201. (701) 772-7192.

Serves Kenmare. Ward county. Outside all TV markets.

Subscribers: 190; homes passed: 540; total pop in franchised area: 1,560. Started 11/75. Charges: instal \$19.95; \$7.95/mo. Franchise fee 1%.

Ownership: James D. Campbell.

Lansford. Leeds Cable TV holds franchise.

Ownership: David A. Ramage (see MSO).

Langdon. Langdon Cable TV. Box 66 58249.

Serves Langdon. Cavalier county.

Subscribers: 567; homes passed: 727; total pop in franchised area: 2,182.

Leeds. Leeds Cable TV Inc. Box 487 Grand Forks 58201. (701) 772-7191. Knute Berg, mgr.

Serves Leeds. Benson county. Smaller TV market.

Subscribers: 170; homes passed: 195; total homes in franchised area: 195. Started 1976. Length 5.4 mi. Charges: instal \$19.95; \$7.95/mo. Franchise fee 1%.

Channel usage: total ch capacity 20; TV chs 5; automated 1; available unused 14.

TV stations: KGFE Grand Forks (2-2, ETV); KXJB-TV Valley City (4-4, CBS); WDAZ-TV Devils Lake (8-8, NBC); KTHI-TV Fargo (11-11, ABC); KXMC-TV Minot (13-13, CBS, ABC).

Origination—automated: ch 9 (time/weather, KYTN[FM] Grand Forks; full time).

Ownership: David Ramage, 100%.

Mandan. See Bismarck.

Minnewauken. Minnewauken Cable TV Inc. Box 487, Grand Forks 58201. (701) 772-7191.

Serves Minnewauken. Benson county.

Subscribers: 126; homes passed: 138; total pop in franchised area: 408. Started 10/75. Charges: instal \$19.95; \$7.95/mo. Franchise fee 1%.

Minot. Cable TV of Minot Inc. Box 1606 58701. (701) 838-0376.

Serves Minot. Ward county. Smaller TV market.

Subscribers: 4,445; homes passed: 10,825; total pop in franchised area: 32,588. Started 12/74. Length 75 mi.

Ownership: Cable TV of Minot.

Minot AFB. Souris Valley Cable TV Inc. Box 1240 58701. (701) 727-4550. Waylon Moore, mgr; Clarence Lee, chief tech.

Serves Minot AFB. Ward county.

Subscribers: 2,500; homes passed: 3,500; total homes in franchised area: 3,500. Started 11/74. Length 35 mi. Charges: instal \$10; \$7/mo.

Channel usage: total ch capacity 30; TV chs 5; automated 3; available unused 22. Allband FM.

TV stations: KMOT Minot (10-9, NBC); KXMC-TV Minot (13-12, CBS); KTHI-TV Fargo (11-11, ABC, p); KGFE Grand Forks (2-2, ETV, p); CKX-TV Brandon, Man. (5-5, CBC, p).

Origination—automated: ch 3 (UPI news, 24 hrs); ch 6 (time/temperature, 24 hrs); ch 8 (Minot AFB info, 24 hrs).

Ownership: David Ramage.

Mohall. K-M Cable TV Inc. Box 487 Grand Forks 58201. (701) 772-7192.

Serves Mohall. Renville county. Outside all TV markets.

Subscribers: 127; homes passed: 380; total pop in franchised area: 1,000. Started 11/75. Charges: instal \$19.95; \$7.95/mo. Franchise fee 1%.

Ownership: K-M Cable TV Inc.

New Rockford. See Carrington.

Oakes. Cable Services-Oaks. Box 628, Jamestown 58401. (701) 252-5314. Roy Sheppard, mgr.

Serves Oakes. Dickey county. Outside all TV markets.

Subscribers: 450; homes passed: 500; total homes in franchised area: 510. Started 12/74. Length 10 mi. Charges: instal \$20; \$8.50/mo. Franchise fee 2.5%.

Channel usage: total ch capacity 20; TV chs 7; automated 1; access 1; available unused 11. Allband FM.

TV stations: KDLO-TV Florence (3-3, CBS); KXJB-TV

Valley City (4-4, CBS); WDAY-TV Fargo (6-6, NBC); KDSD-TV Aberdeen (16-7, ETV); KABY-TV Aberdeen (9-9, NBC); KTHI-TV Fargo (11-11, ABC); KFME Fargo (13-13, ETV); KFYY-TV Bismarck (5-8, NBC).

Origination—automated: ch 5 (time/weather, WDAY-FM, Fargo; full time). Access: ch 2 (educ).

Ownership: Cable Services Inc., 100%.

Park River. SKM Cable TV. Box 180 58270. (701) 284-6077. Bill Skjervan, mgr; Al Dawkins, chief tech.

Serves Park River. Walsh county. Smaller TV market.

Subscribers: 441; homes passed: 159; total homes in franchised area: 600. Started 10/71. Length 12 mi. Charges: instal \$15; \$7/mo.

Channel usage: total ch capacity 12; TV chs 8; automated 1. Allband FM.

TV stations: WDAZ-TV Devils Lake (8-5, NBC); KTHI-TV Fargo (11-11, ABC); KXJB-TV Valley City (4-4, CBS); CBWT Winnipeg, Man. (6-6, CBC); CKY-TV Winnipeg (7-7, CTV); KGFE Grand Forks (2-10, ETV); CKND-TV Winnipeg (9-13, Ind).

Origination—automated: ch 9 (time, weather, KYTN [FM] Grand Forks; full time).

Ownership: SKM Enterprises Inc.

Rolette. Rolette Cable TV. Box 487 Grand Forks 58201. (701) 772-7191.

Serves Rolette. Rolette county. Outside all TV markets.

Subscribers: 165; homes passed: 284; total pop in franchised area: 685. Started 1/77.

Ownership: David A. Ramage.

Rugby. Rugby Cable TV. 204 W. 11th St. Bottineau 58318. (701) 228-2490. Dan Ewonick, mgr; Glen Schniederman, chief tech. Atty: Benson & Schell, Bottineau.

Serves Rugby. Pierce county. Outside all TV markets.

Subscribers: 664; homes passed: 900; total homes in franchised area: 1,000. Started 3/73. Length 12 mi. Charges: instal \$19.95; \$8.95/mo. Franchise fee 1%.

Channel usage: total ch capacity 21; TV chs 8; automated 1.

TV stations: KMOT Minot (10-10, NBC); KXMC-TV Minot (13-13, CBS); CKX-TV Brandon, Man. (5-5, CBC); KGFE Grand Forks (2-2, ETV); KTHI-TV Fargo (11-11, ABC); KXJB-TV Valley City (4-3, CBS); WDAZ-TV Devils Lake (8-8, NBC); CKY-TV Winnipeg (4-4, CTV).

Origination—automated: ch 9 (time/weather).

Ownership: Nodakable Inc.

Surrey. Surrey Cable TV Inc. Box 487 Grand Forks 58201.

Serves Surrey. Ward county. Smaller TV market.

Subscribers: 125; homes passed: 125; total pop in franchised area: 735. Started 1977. Length 2.5 mi. Charges: instal \$19.95; \$9.95/mo. Franchise fee 1%.

Ownership: Surrey Cable TV Inc.

Towner. Towner Cable TV Inc. Box 487 Grand Forks 58201. (701) 772-7191. Waylon Moore, mgr. Atty: Lee Hamilton, Grand Forks.

Serves Towner. McHenry county. Outside all TV markets.

Subscribers: 163; homes passed: 298; total homes in franchised area: 298. Started 1976. Charges: instal \$19.95; \$7.95/mo. Franchise fee 1%.

Channel usage: total ch capacity 20; TV chs 4; automated 1; available unused 15. Total radio stations: 4 FM.

TV stations: KGFE Grand Forks (2-2, ETV); KMOT Minot (10-10, NBC); KXMC-TV Minot (13-13, CBS, ABC); KTHI-TV Fargo (11-11, ABC).

Origination—automated: one ch (time/weather, full time).

Ownership: James D. Campbell. Campbell has 33% of systems of Cando and Leeds, N.D.

Valley City. Cable Services Inc., Box 628, 308 2nd St., Jamestown 58401. (701) 845-4383. Roy Sheppard, mgr.

Serves Valley City. Barnes county. Top-100 TV market.

Subscribers: 150; homes passed: 500; total homes in franchised area: 2,000. Started 11/78. Length 30 mi. Charges: instal \$20; \$9/mo. Franchise fee 3%.

Channel usage: total ch capacity 20; TV chs 6; pay cable 1; automated 2 (1 shared); access 2 shared; other origination programming 3 (2 shared); technically unavailable 1; available unused 10. Allband FM.

TV stations: KXJB-TV Valley City (4-4, CBS); WDAY-TV Fargo (6-6, NBC); WGN-TV Chicago (9-10, Ind, satellite); KTHI-TV Fargo (11-11, ABC); KFME Fargo (13-13, ETV); WTBS Atlanta (17-3, Ind, satellite).

Pay cable: ch 5 (Showtime, movies); available to all homes; charge \$9.95/mo.

Origination—automated: ch 8 (weather, full time); ch 9 (news, 164 hrs). Access: ch 7 (studio); ch 8. Other origination programming: ch 7 (studio-local); ch 8 (studio); ch 12 (Christian Broadcasting Network).

Other services: Two-way capability.

Ownership: Cable Services Inc.

Wahpeton. Minn-Kota Cable TV. 114 N. 3rd St. 58075.

(701) 642-5355. Ernest Michelsen, mgr.

Serves Wahpeton (in Richland county), Breckenridge, Minn. (in Wilkin county). Smaller TV market.

Subscribers: 2,400; homes passed: 3,300; total homes in franchised area: 3,300. Started 12/69. Length 38 mi. Charges: instal free; \$7/mo. Franchise fee 2.5%.

Channel usage: total ch capacity 11; TV chs 7; automated 1 shared; other origination programming 1 shared; technically unavailable 1; available unused 2. Total radio stations: 8 FM.

TV stations: WCTN-TV Minneapolis (11-2, Ind, cc); KMSP-TV Minneapolis (9-3, ABC, cc); KXJB-TV Fargo (4-4, CBS); WDAY-TV Fargo (6-6, NBC); KTHI-TV Fargo (11-11, ABC); KFME Fargo (13-13, ETV). Microwave: Minnesota Microwave Inc.

Origination—automated: ch 5 (time/weather, KKWB[FM] Breckenridge; 164 hrs). Other origination: ch 5 (video tape, 4 hrs). Adv accepted: annual volume \$1,000.

Ownership: Northern Communications Associates, 100%.

Walhalla. Walhalla Cable TV. c/o Richard Storlaugson, Box 487, Grand Forks 58201.

Serves Walhalla. Pembina county. Smaller TV market.

Total pop in franchised area: 1,741.

Ownership: Langdon Cable TV.

Ward county. See Minot.

West Fargo. Sheyenne Cable TV. 227 West Main 58078. (701) 282-8074. Ronald J. Weed, mgr/chief tech. Atty: James Greeley.

Serves West Fargo, Cass county. Top-100 TV market.

Subscribers: 986; homes passed: 2,400. Started 12/76. Length 32 mi. Charges: instal \$10; \$7.50/mo. Franchise fee 3%.

Channel usage: total ch capacity 20; TV chs 7; pay cable 1; automated 3; access 1; available unused 12.

TV stations: KFME Fargo (13-2, ETV); KMSP-TV Minneapolis (9-3, Ind); KXJB-TV Valley City (4-4, CBS); KTVU Oakland (2-5, Ind, satellite); WDAY-TV Fargo (6-7, NBC); WTBS Atlanta (17-10, Ind, satellite); KTHI-TV Fargo (11-11, ABC).

Pay cable: ch 2 (Showtime); available to 986 homes; charge 9/mo.

Origination—automated: ch 5 (public, full time); ch 8 (AP Newtime, full time); ch 9 (weather, full time).

Other services: Two-way capability; com alert.

Ownership: Marilyn T. Obie and nine others.

Williston. Community Service Television. Box 1367, 58801. Charles Scofield, mgr; Dave Pederson, chief tech.

Serves Williston. Williams county. Smaller TV market.

Subscribers: 3,002; homes passed: 3,500; total homes in franchised area: 3,500. Started 6/67. Length 50 mi. Charges: instal \$9; \$6.95/mo.

Channel usage: total ch capacity 12; TV chs 8 (1 shared); automated 2 (1 shared); other origination 1; available unused 2. Total radio stations: 1 AM.

TV stations: KTVQ Billings, Mont. (2-2, CBS); KTVX Salt Lake City (4-4, ABC, p); KUMV-TV Williston (8-5, NBC/ABC); WTBS Atlanta (17-10, Ind, satellite); KXMD-TV Williston (11-13, CBS/ABC); KTCM-TV Helena, Mont. (3-7, NBC/ABC); KUTV Salt Lake City (2-9, NBC); KUED Salt Lake City (7-7, ETV). Microwave: Western TCI.

Origination—automated: ch 6 (time/weather, full time); ch 10 (news, full time). Other origination: ch 12 (Christian Broadcasting Network).

Ownership: Charles L. Scofield.

Ohio

Aberdeen. Ohio Cable Inc. 626 Forest Ave., Maysville, Ky. 41056. (606) 564-9220. Joe Gillespie Jr., VP-chief tech. Atty: Daly, Joyce, Borsari & George, Washington.

Serves Aberdeen. Brown county. Outside all TV markets.

Subscribers: 570; homes passed: 600; total pop in franchised area: 1,127. Started 10/65. Length 6 mi. Charges: instal \$25; \$5.50/mo.

Channel usage: total ch capacity 12; TV chs 9; other origination programming 1; available unused 2. Total radio stations 1 FM.

TV stations: WTVQ-TV Lexington, Ky. (62-2, ABC); WKYT-TV Lexington, Ky. (27-3, CBS); WLEX-TV Lexington, Ky. (18-4, NBC); WLWT Cincinnati (5-5, NBC); WXIX-TV Newport, Ky. (19-6, Ind); WHIO-TV Dayton (7-7, CBS); WCPO-TV Cincinnati (9-9, CBS); WKMR Moorhead, Ky. (38-11, ETV); WKRC-TV Cincinnati (12-12, ABC).

Other origination: ch 8 (Maysville, Ky. Community College).

Ownership: Flinn Communications of Ohio Cable Inc.

Ada. Norseman Cablevision. Box 7 Minster 45865.

(419) 628-2371.

Serves Ada, Alger, Harrod, McGuffey, Hardin county. Smaller TV market.

Subscribers: 1,644; homes passed: 2,156; total pop in franchised area: 6,380. Started 2/69. Length 25.8 mi.

Ownership: McDonald Group Inc. (see MSO).

Adena. Tele-Media Co. of Addil. 116 S. Maine St. Columbiana 44408.

Serves Adena, Dillonvale, Jefferson county. Top-100 TV market.

Subscribers: 989; homes passed: 1,082; total pop in franchised area: 3,246; Started 7/69. Length 21 mi. Charges: instal \$15; \$6/mo.

Channel usage: total ch capacity 10; TV chs 9; available unused 1.

TV stations: KDKA-TV Pittsburgh (2-2, CBS); WTAE-TV Pittsburgh (4-4, ABC); WTRF-TV Wheeling, W.Va. (7-3, NBC); WTOV-TV Steubenville (9-6, CBS); WIICT-TV Pittsburgh (11-11, NBC); WQED Pittsburgh (13-13, ETV); WFMJ-TV Youngstown (21-12, NBC); WKBN-TV Youngstown (27-10, CBS); WAKR-TV Akron (23-5, ABC).

Ownership: Tele-Media Corp. (see MSO).

Akron. Warner Cable of Akron Inc. 1210 Brownstone Ave. 44310 (216) 633-9200. T. Campbell, mgr.

Serves Akron, Barberton, Cuyahoga Falls, Fairlawn, Lakemore, Stow, Silver Lake, Tallmadge Summit county. Top-100 TV market.

Subscribers: 26,283; homes passed: 118,364; total homes in franchised area: 134,000. Started 8/69. Length 925 mi. Charges: instal \$15; \$7.95/mo.

Channel usage: total ch capacity 12; TV chs 14 (6 shared); pay cable 1; automated 3 (shared); other origination programming 1 (shared). Allband FM.

TV stations: WEWS Cleveland (5-9, ABC); WAKR-TV Akron (23-4, ABC); WJKW-TV Cleveland (8-6, CBS); WKYC-TV Cleveland (3-2, NBC); WIICT-TV Cleveland (25-5, ETV); WKBN-TV Youngstown (27-8, CBS); WYTV Youngstown (33-12, ABC); WJAN Canton (17-3, Ind); WUAB Lorain (43-13, Ind); WFMJ-TV Youngstown (21-10, NBC); WNEO-TV Alliance (45-8, ETV); WTOV-TV Steubenville (9-10, CBS); WTRF-TV Wheeling (7-11, NBC); KDKA-TV Pittsburgh (2-12, CBS).

Pay cable: one ch (Warner); 6,670 subscribers.

Origination-automated: ch 12 (time/weather, 66 hrs); ch 10 (stock ticker, 32 hrs); ch 11 (news ticker, 78 hrs). Other origination: ch 8 (film, videotape, 50 hrs).

Ownership: Warner Cable Corp. (see MSO).

Altoona. See Jackson.

Amsterdam. Merchants Broadcasting Systems. 1811 Blvd. of the Allies, Pittsburgh, Pa. 15219.

Serves Amsterdam, Bergholz, Jefferson county. Top-100 TV market.

Subscribers: 576; homes passed: 750; total pop in franchised area: 1,800. Started 2/69. Length 10 mi.

Channel usage: total ch capacity 12; TV chs 10; available unused 2.

TV stations: KDKA-TV Pittsburgh (2-2, CBS); WFMJ-TV Youngstown (21-3, NBC); WTAE-TV Pittsburgh (4-4, ABC); WKBN-TV Youngstown (27-5, CBS); WYTV Youngstown (33-6, ABC); WTRF-TV Wheeling, W.Va. (7-7, NBC); WPGH-TV Pittsburgh (53-8, Ind); WTOV-TV Steubenville (9-9, CBS); WIICT-TV Pittsburgh (11-11, NBC); WQED Pittsburgh (13-13, ETV).

Ownership: Merchants Broadcasting Systems. (see MSO). James H. Rich, VP, 66.07%; Thomas M. Caloyer, pres, 27.02%; Charles S. Washowich, sec, 6.91%.

Amelia. See Clermont county.

Apple Creek. See Wooster.

Archbold. Tiffin Valley Cable Inc. 224 N. Defiance St. 43502 (419) 445-7166. Leland L. Weiravch, owner/mgr/chief tech. Atty: Hoefel, Funkhouser, Short & Hanna.

Serves Archbold, Fulton county. Outside all TV markets.

Subscribers: 560; homes passed: 900; total homes in franchised area: 3,050. Started 4/73. Length 17 mi. Charges: instal \$10; \$6.50/mo.

Channel usage: total ch capacity 27; TV chs 11; available unused 16. Allband FM.

TV stations: WJBK-TV Detroit (2-2, CBS); WANE-TV Ft. Wayne, Ind. (15-na, CBS); WPTA Roanoke, Ind. (21-na, ABC); WKJG-TV Ft. Wayne (33-na, NBC); CBET Windsor, Ont. (9-na, CBC); WTOL-TV Toledo (11-na, CBS); WTVG Toledo (13-na, NBC); WDHO-TV Toledo (24-na, ABC); WGTE-TV Toledo (30-na, ETV); WKBD-TV Detroit (50-na, Ind); WBGU-TV Lima (57-na, ETV).

Ownership: Tiffin Valley Cable Inc. (see MSO).

Ashland. Armstrong Utilities Inc. 100 East 2d St. 44805. (419) 325-1892.

Serves Ashland, Ashland county. Top-100 TV market.

Subscribers: 3,600; homes passed: 6,500; total pop in franchised area: 20,000. Started 8/69. Length 70 mi. Charges: instal \$25; \$5.50/mo.

Channel usage: total ch capacity 12; TV chs 10; other origination programming 1.

TV stations: WKYC-TV Cleveland (3-na, WCMH-TV) WLWC Columbus (4-na, NBC); WEWS Cleveland (5-na, ABC); WUAB Lorain (43-na, Ind); WJKW-TV Cleveland (8-na, CBS); WJAN Canton (17-na, Ind); WBNS-TV Columbus (10-na, CBS); WTOL-TV Toledo (11-na, CBS); WAKR-TV Akron (23-na, ABC); WVIZ-TV Cleveland (25-na, ETV).

Ownership: Armstrong Utilities Inc. (see MSO).

Ashtabula. Tele-Media Co. of Lake Erie. 4522 Main Ave., 44004. (216) 998-2148. Jim Simon, mgr. Atty: Rose, Schmidt & Dixon; Pittsburgh.

Serves Ashtabula, Ashtabula twp, Saybrook twp, Austinburg twp, Jefferson village and twp, Plymouth twp, Ashtabula county. Outside all TV markets.

Subscribers: 11,500; homes passed: 13,000; total homes in franchised area: 14,750. Started 8/66. Length 200 mi. Charges: instal \$15; \$7/mo. Franchise fee 3%.

Channel usage: total ch capacity 20; TV chs 12; pay cable 1; automated 1. Allband FM.

TV stations: WKYC-TV Cleveland (3-3, NBC); WJET-TV Erie, Pa. (22-2, ABC); WEWS Cleveland (5-5, ABC); WJKW-TV Cleveland (8-8, CBS); WUAB Lorain (43-4, Ind); CFPL-TV London, Ont. (10-10, CBC); WICU-TV Erie, Pa. (12-12, NBC); WBEE Erie, Pa. (35-13, CBS); WYAH-TV Portsmouth (27-11, Ind); WTBS Atlanta (17-9, Ind); WVIZ-TV Cleveland (25-7, ETV).

■ Pay cable: ch 1 (HBO, movies, etc); 1,413 subscribers.

Origination-automated: ch 6 (time/weather, full time).

Ownership: Tele-Media Co. of Lake Erie (see MSO).

Ashtabula twp. See Ashtabula.

Athens. Continental Cablevision of Ohio Inc. One Mound St., 45701. (614) 592-4435. Dan Meturner, mgr. Atty: Thomas G. Shack, Jr., Washington.

Serves Athens, Athens county. Smaller TV market.

Subscribers: 5,006; homes passed: 5,581; total pop in franchised area: 23,310. Started 12/51. Length 47 mi. Charges: instal \$12; \$6.25/mo. Franchise fee none.

Channel usage: total ch capacity 10; TV chs 9; automated 1. Total radio stations 16 FM.

TV stations: WOUB-TV Athens (20-2, ETV); WSAZ-TV Huntington, W.Va. (3-3, NBC); WCMH-TV Columbus (4-4, NBC); WHIZ-TV Zanesville (18-5, NBC); WTVN-TV Columbus (6-6, ABC); WCHS-TV Charleston, W. Va. (8-8, CBS); WTAP-TV Parkersburg, W.Va. (15-9, NBC); WBNS-TV Columbus (10-10, CBS); WOWK-TV Huntington, W.Va. (13-13, ABC).

Origination-automated: one ch (time/weather, full time).

Ownership: Continental Cablevision Inc. (see MSO).

Austinburg twp. See Ashtabula.

Auglaize county. See Wapakoneta.

Austintown twp. TV Systems Inc. 5211 Mahoning Ave., Youngstown 44515. Holds non-exclusive franchise. Serves Austin town twp, Coitsville, Mahoning county. Top-100 TV market.

Total pop in franchised area: 34,949.

Ownership: Russell J. Saadey.

Bainbridge. Two M Cablevision Inc. 117 Columbia Dr., Waverly 45690. (614) 947-4471.

Serves Bainbridge, Black Run, Huntington, Twin, Grubb Rd. Ross county. Outside all TV markets.

Subscribers: 425; homes passed: 450; total homes in franchised area: 500. Started 2/74. Length 7 mi. Charges: instal \$20; \$6/mo. Franchise fee none.

Channel usage: total ch capacity 12; TV chs 7; available unused 5. Allband FM.

TV stations: WOWK-TV Huntington, W.Va. (13-13, ABC); WCPO-TV Cincinnati (9-9, CBS); WBNS-TV Columbus (10-11, CBS); WCMH-TV Columbus (4-4, NBC); WOSU-TV Columbus (34-2, ETV); WTVN-TV Columbus (6-6, ABC); WHIO-TV Dayton (7-7, CBS).

Ownership: Willard H. Mathuews, pres, 25%; Connie S. Mathuews, VP, 25%; William B. McBride, VP, 25%; Josephine McBride, sec, 25%.

Ballville twp. See Fremont.

Barnesville. Tele-Media Co. of Addil. 116 S. Main St., Columbiana 44408.

Serves Barnesville, Belmont county. Top-100 TV market.

Subscribers: 785; homes passed: 1,300; total pop in franchised area: 4,292. Started 10/70. Length 16 mi. Charges: instal \$10; \$5/mo. Franchise fee 3%.

Channel usage: total ch capacity 20; TV chs 8; automated 1; available unused 11.

TV stations: KDKA-TV Pittsburgh (2-2, CBS); WTAE-TV Pittsburgh (4-4, ABC); WIICT-TV Pittsburgh (11-11, NBC); WQED Pittsburgh (13-13, ETV); WTRF-TV Wheeling, W.Va. (7-3, NBC); WTOV-TV Steubenville (9-9, CBS); WHIZ-TV Zanesville (18-5, NBC); WAKR-TV Akron (23-10, ABC).

Origination-automated: one ch (time/weather, full time).

Ownership: Barnesville Cable TV Corp.

Barnhill. See New Philadelphia.

Barton. Powhatan Point Cable Co. Box 67, Powhatan 43906.

Serves Barton, Powhatan Point, Belmont county. Top-100 TV market.

Subscribers: 979; homes passed: 989; total pop in franchised area: 3,040. Started 12/67. Length 11 mi.

Channel usage: total ch capacity 12; TV chs 11; available unused 1. Allband FM.

TV stations: KDKA-TV Pittsburgh (2-2, CBS); WTRF-TV Wheeling, W.Va. (7-3, NBC); WTAE-TV Pittsburgh (4-4, ABC); WDTV Weston, W.Va. (5-5, CBS); WTAP-TV Parkersburg, W.Va. (15-6, NBC); WTRF-TV Wheeling, W.Va. (7-7, NBC); WVVU-TV Morgantown, W.Va. (24-8, ETV); WTOV-TV Steubenville (9-9, CBS); WIICT-TV Pittsburgh (11-11, NBC); WBOY-TV Clarksburg, W. Va. (12-12, NBC); WQED Pittsburgh (13-13, ETV).

Ownership: Walter Matkouich, pres, 33%; Kasimir Majewski, VP, 33%; Elsie Majewski, treas-sec, 33%.

Batavia. See Clermont county.

Bay twp. See Port Clinton.

Beach City. Stark County Communications. 6162 Ridgewood S.W., Canton 44706. System is under construction.

Serves Beach City, Brewster.

Beachwood. See Shaker Heights.

Beavertown. See New Matamoras.

Beaver twp. See Canfield.

Bellaire. Bellaire Antenna Systems Inc. Belmont St. 43906.

Serves Bellaire, Belmont county. Top-100 TV market.

Subscribers: 2,861; homes passed: 2,950; total pop in franchised area: 10,555. Started 7/65. Length 43 mi. Charges: instal free; \$5/mo. Franchise fee none.

Channel usage: TV chs 12; automated 1. Allband FM.

TV stations: KDKA-TV Pittsburgh (2-2, CBS); WTAE-TV Pittsburgh (4-4, ABC); WJAN Canton (17-5, Ind); WFMJ-TV Youngstown (21-6, NBC); WTRF-TV Wheeling, W.Va. (7-7, NBC); WYTV Youngstown (33-8, ABC); WPGH Pittsburgh (53-10, Ind); WTOV-TV Steubenville (9-9, CBS); WIICT-TV Pittsburgh (11-11, NBC); WKBN-TV Youngstown (27-12, CBS); WQED Pittsburgh (13-13, ETV); WVVU-TV Morgantown, W.Va. (24-3, ETV).

Origination-automated: one ch (time/weather, full time).

Ownership: John Nowak, 100%.

Bellefontaine. Logan Cable TV Co. Box 426 43311. (513) 592-0876.

Serves Bellefontaine, Logan county. Smaller TV market.

Subscribers: 3,630; homes passed: 4,200; total pop in franchised area: 12,500. Started 9/66. Length 50 mi. Charges: instal \$7.50; \$6/mo. Franchise fee 3%.

Channel usage: total ch capacity 12; TV chs 11; automated 1.

TV stations: WDTN Dayton (2-2, NBC); WCMH-TV Columbus (4-4, NBC); WLIO Lima (35-5, NBC); WTVN-TV Columbus (6-6, ABC); WHIO-TV Dayton (7-7, CBS); WOSU-TV Columbus (34-8, ETV); WKEF-TV Dayton (22-9, ABC); WBNS-TV Columbus (10-10, CBS); WBGU-TV Bowling Green (57-11, ETV); WKRC-TV Cincinnati (12-12, ABC); WDHO-TV Toledo (24-13, ABC).

Origination-automated: ch 3 (time/weather, full time).

Ownership: Intertie Inc. (see MSO).

Belle Valley. See Caldwell.

Bellevue. Continental Cablevision of Ohio Inc. 101 W. Main St. Bellevue 44811. (419) 483-4762. Joe Helms, mgr; Ralph Potts, chief tech.

Serves Bellevue, Green Creek twp, Lyme twp, York twp, Huron, Sandusky counties. Outside all TV markets.

Subscribers: 2,909; homes passed: 2,900; total pop in franchised area: 22,286. Started 8/70. Length 45 mi. Charges: instal \$15.25; \$7.50/mo.

Channel usage: total ch capacity 12; TV chs 10; automated 1; available unused 1. Total radio stations: 12 FM.

TV stations: WAKR-TV Akron (23-2, ABC); WKYC-TV Cleveland (3-3, NBC); WUAB Lorain (43-4, Ind); WEWS Cleveland (5-5, ABC); WKBD-TV Detroit (50-6, Ind); WGTE-TV Toledo (30-7, Ind); WBGU-TV Bowling Green (57-7, ETV); WJKW-TV Cleveland (8-8, CBS); WTOL-TV Toledo (11-11, CBS); WDHO-TV Toledo (24-12, ABC); WSPD-TV Toledo (13-13, NBC).

Ohio

Origination—automated: one ch (time/weather, full time).

Ownership: Continental Cablevision Inc. (see MSO).

Bellville. Ohio Video Services Inc. 81 North Rich St., Mount Gilead 43338.

Serves Bellville, Butler, Danville, Fredericktown, Knox, Richland counties. Outside all TV markets.

Subscribers: 2,288; homes passed: 3,050; total pop in franchised area: 7,900. Length 55 mi. Charges: instal \$10; \$4.85/mo.

Channel usage: total ch capacity 24; TV chs 11; available unused 12.

TV stations: WVIZ-TV Cleveland (25-2, ETV); WKYC-TV Cleveland (3-3, NBC); WCMH-TV Columbus (4-4, NBC); WEWS Cleveland (5-5, ABC); WTVN-TV Columbus (6-6, ABC); WJAN Canton (17-7, Ind); WJKW-TV Cleveland (8-8, CBS); WOSU-TV Columbus (34-9, ETV); WBNS-TV Columbus (10-10, CBS); WUAB Lorain (43-12, Ind); WAKR-TV Akron (23-13, ABC).

Ownership: H.J. Evans, pres-treas, 40%; S.F. Higley, VP-sec, 60% (see MSO).

Belmont Village. See Bethesda.

Belpre. See Parkersburg, W.Va.

Belpre twp. See Watertown.

Bergholz. See Amsterdam.

Berne twp. See Fairfield Cablevision, Greenfield.

Bethel. See Clermont county.

Bethesda. Tele-Media Co. of Addil. 116 S. Main St., Columbiana 44408.

Serves Bethesda, Belmont, Belmont county. Top-100 TV market.

Subscribers: 390; homes passed 530; total pop in franchised area: 1,800. Started 1973. Length 10 mi.

Channel usage: total ch capacity 12; TV chs na; automated 1.

Ownership: Tele-Media Co.

Beverly. Shadix Radio & TV Inc. Dietz Shopping Center 45715. (614) 984-4013.

Serves Beverly. Washington county. Smaller TV market.

Subscribers: 409; homes passed: 440; total pop in franchised area: 1,650. Started 6/63. Length 9 mi. Charges: instal \$65; \$5/mo. Franchise fee none.

Channel usage: total ch capacity 12; TV chs 9; automated 1; available unused 2. Allband FM.

TV stations: WSAZ-TV Huntington, W.Va. (3-3, NBC); WTAP-TV Parkersburg, W.Va. (15-4, NBC); WDTV Weston, W.Va. (5-5, CBS); WTVN-TV Columbus (6-6, ABC); WTRF-TV Wheeling, W.Va. (7-7, NBC); WCHS-TV Charleston, W.Va. (8-8, CBS); WHIZ-TV Zanesville (18-9, NBC); WOUB-TV Athens (20-11, ETV); WOWK-TV Huntington, W.Va. (13-13, ABC).

Origination—automated: one ch (time/weather, full time).

Ownership: Walter Schaad, pres, 98%.

Bexley. See All-American Cablevision, Columbus.

Blanchester. Ultracom of Blanchester. Box 728, Wilmington 45177. (513) 382-1421. Larry Starr, mgr.

Serves Blanchester. Clinton county. Top-100 TV market.

Subscribers: 521; homes passed 1,250; total pop in franchised area: 3,100. Started 9/74. Length 20 mi. Charges: instal \$10; \$5.50/mo.

Channel usage: total ch capacity 20; TV chs 13; automated 1; available unused 6.

Ownership: Ultracom Inc., 90% (see MSO).

Bluffton. Norseman Cable TV. 145 N. Main St. 45817.

Serves Bluffton. Allen county. Smaller TV market.

Subscribers: 370; total pop in franchised area: 2,940. Started 12/68. Charges: instal free; \$5/mo.

Channel usage: total ch capacity 12; TV chs 11; automated 1.

TV stations: WDTN Dayton (2-2, NBC); WCMH-TV Columbus (4-4, NBC); WHIO-TV Dayton (7-na, CBS); WKFE Dayton (22-na, ABC); WLIO Lima (35-na, NBC); WTVN-TV Columbus (6-na, ABC); WBNS-TV Columbus (10-na, CBS); WOSU-TV Columbus (34-na, ETV); WDHO-TV Toledo (24-na, ABC); WTOL-TV Toledo (11-na, CBS); WTVG Toledo (13-na, NBC).

Ownership: Norseman Cable TV.

Boardman twp. See Canfield.

Bolivar. Village TV Inc. Strasburg. Holds franchise.

Bowling Green. W.C. Communications Inc. holds franchise.

Bowling Green. Wood Television Corp. 118 North Main St. 43402. (419) 352-8424. Roger V. Wise, mgr; Dale Bock, chief tech. Atty: Dow, Lonnes & Albertson, Washington.

Serves Bowling Green, Portage, North Baltimore. Wood county. Top-100 TV market.

Subscribers: 3,800; homes passed: 7,800; total homes in franchised area: 8,700. Started 12/66. Length 70 mi. Charges: instal \$12; \$5.95/mo.

Channel usage: total ch capacity 12; TV chs 11; automated 1 shared; access 1 shared. Allband FM.

TV stations: WDHO-TV Toledo (24-2, ABC); WTVG Toledo (13-3, NBC); WTOL-TV Toledo (11-4, CBS); WKBD Detroit (50-5, Ind); WXYZ-TV Detroit (7-7, ABC); WJKW-TV Cleveland (8-8, CBS); CBET Windsor, Ont. (9-9, CBC); WLIO Lima (35-10, NBC); WWJ-TV Detroit (4-11, NBC); WBGU Bowling Green (57-12, ETV); WJBK-TV Detroit (2-13, CBS).

Origination—automated: ch 6 (time/weather, character generator, WFOB-FM Fostoria, 128 hrs). Access: ch 6 (high school programs). Adv accepted.

Ownership: Wood Television Corp.

Brewster. See Beach City.

Bridgeport. See Brookside.

Brilliant. Centre Video. Box 22595, Wellshire station, Denver, Colo. 80222.

Serves Brilliant. Jefferson county. Top-100 TV market.

Subscribers: 613; homes passed: 700; total pop in franchised area: 2,174. Started 7/65. Length 7 mi.

Channel usage: total ch capacity 12; TV chs 9; available unused 3. Allband FM.

TV stations: KDKA-TV Pittsburgh (2-2, CBS); WKBN-TV Youngstown (27-3, CBS); WTAE-TV Pittsburgh (4-4, ABC); WYTV Youngstown (33-5, ABC); WTOV-TV Steubenville (9-6, CBS); WTRF-TV Wheeling, W.Va. (7-8, NBC); WFMJ-TV Youngstown (21-10, NBC); WLIC-TV Pittsburgh (11-11, NBC); WQED Pittsburgh (13-13, ETV).

Ownership: Community Tele-Communications Inc. (see MSO).

Brookfield twp. See Sharon, Pa.

Brookside. Bantco. Box 108 Bridgeport 43912.

Serves Brookside, Bridgeport, Colerain twp, Colerain, Pease twp. Belmont county. Top-100 TV market.

Subscribers: 2,074; homes passed: 3,300; total pop in franchised area: 9,310. Started 8/64. Length 21.5 mi.

Channel usage: total ch capacity 12; TV chs 10; available unused 2.

TV stations: KDKA-TV Pittsburgh (2-2, CBS); WTAE-TV Pittsburgh (4-4, ABC); WTRF-TV Wheeling, W.Va. (7-5, NBC); WKBN-TV Youngstown (27-8, CBS); WYTV-TV Youngstown (33-10, ABC); WOUC-TV Cambridge (44-12, ETV); WTOV-TV Steubenville (9-9, CBS); WLIC-TV Pittsburgh (11-11, NBC); WQED Pittsburgh (13-13, ETV); WPGH-TV Pittsburgh (53-6, Ind).

Ownership: Allan E. Marty, 45%; John E. Conway, 35%; Albert E. Marty, 20%.

Bryan. Tele-Media Co. of Lake Erie. 207 S. Walnut St. 43506. (419) 636-5636. Bernard Czarnceki, mgr; Joe Nickel, chief tech.

Serves Bryan, West Jefferson, and Pulaski twp. Williams county.

Subscribers: 2,292; homes passed 3,000; total homes in franchised area: 4,500. Started 8/74. Length 85 mi. Charges: instal \$12; \$6.95/mo. Franchise fee 3%.

Channel usage: total ch capacity 30; TV chs 22; automated 1; other origination programing 2. 12+ ch converters. Allband FM.

TV stations: WPTA Roanoke, Ind. (21-2, ABC); WANE-TV Fort Wayne, Ind. (15-3, CBS); WTTV Bloomington, Ind. (4-4, Ind, p); WKJG-TV Fort Wayne (33-5, NBC); WBGU-TV Lima (57-6, ETV); WXIX-TV Cincinnati (19-7, Ind); WDHO-TV Toledo (24-8, ABC); CBET Windsor, Ont. (9-9, CBC, p); WKBD-TV Detroit (50-10, Ind); WTOL-TV Toledo (13-13, NBC); WJBK-TV Detroit (2-8, CBS); WWJ-TV Detroit (4-9C, NBC); WILX-TV Onondago (10-10D, NBC); WLIO Lima (35-11E, ABC/NBC).

Ownership: Tele-Media Corp. (see MSO).

Buchtel. See Nelsonville.

Bucyrus. Multi-Channel TV Cable Co. 114 W. Warren Ave. 44820. (419) 562-8068. David Spallinger, mgr-tech. Atty: Gary Christensen; Hogan & Hartson, Washington.

Serves Bucyrus, Bucyrus twp, Holmes twp, Liberty twp, Whetstone twp. Crawford county. Outside all TV markets.

Subscribers: 4,220 homes passed: 5,100; total homes in franchised area: 5,100. Started 10/66. Length 62 mi. Charges: instal \$10; \$5.75/mo.

Channel usage: total ch capacity 12; TV chs 11; pay cable 1 shared; automated 1 shared. Total radio stations: 15 FM.

TV stations: WKYC-TV Cleveland (3-3, NBC); WCMH-TV Columbus (4-4, NBC); WEWS Cleveland (5-5, ABC); WTVN-TV Columbus (6-6, ABC); WOSU-TV Columbus (34-7, ETV); WJKW-TV Cleveland (8-8, CBS); WUAB Lorain (43-9, Ind); WBNS-TV Columbus (10-10, CBS); WTOL-TV Toledo (11-11, CBS); WTBS

Atlanta (17-2, Ind); WSPD-TV Toledo (13-13, NBC).

■ Pay cable: ch 2 (HBO); 700 subscribers, available to 5,100 homes; charge \$8.95/mo.

Origination—automated: ch 2 (time/weather, WBCO-FM Bucyrus, 90 hrs).

Ownership: Multi-Channel TV Co.

Buffalo. See Cumberland.

Butler. See Bellville.

Butler twp. See Dayton.

Byesville. Byesville Cable Co. Box 146 43723. (614) 685-8791.

Serves Byesville. Guernsey county. Smaller TV market.

Subscribers: 571; homes passed: 1,000; total pop in franchised area: 3,500. Started 12/60. Length 17 mi. Charges: instal \$10; \$5.50/mo.

Channel usage: total ch capacity 12; TV chs 9; available unused 3.

TV stations: WHIZ-TV Zanesville (18-13, NBC); WTRF-TV Wheeling, W.Va. (7-7, NBC); WTOV-TV Steubenville (9-9, CBS); WAKR-TV Akron (23-11, ABC); WBNS-TV Columbus (10-10, CBS); WTVN-TV Columbus (6-6, ABC); WCMH-TV Columbus (4-4, NBC); WOUB-TV Athens (20-3, ETV); KDKA-TV Pittsburgh (2-2, CBS).

Ownership: Harold D. Black.

Cadiz. Tele-Media Co. of Addil. 116 S. Main St., Columbiana 44408. (216) 482-2889. Flushing Village, Hopedale Village, Jewett Village.

Serves Cadiz, Harrison and Belmont counties. Top-100 TV market.

Subscribers: 1,341; homes passed: 2,382; total pop in franchised area: 7,745. Started 8/70. Length 35 mi. Charges: instal \$10; \$5.75/mo. Franchise fee 100/yr.

Channel usage: total ch capacity 20; TV chs 10; available unused 10.

TV stations: WKBN-TV Youngstown (27-12, CBS); WQED Pittsburgh (13-13, ETV); WTAE-TV Pittsburgh (4-4, ABC); KDKA-TV Pittsburgh (2-2, CBS); WLIC-TV Pittsburgh (11-11, NBC); WUAB Lorain (43-10, Ind); WJAN Canton (17-8, Ind); WTOV-TV Steubenville (9-6, CBS); WTRF-TV Wheeling, W.Va. (7-3, NBC); WAKR-TV Akron (23-5, ABC).

Ownership: Tele-Media Corp. (see MSO).

Calcutta. Tele-Media Co. of Addil. 40 N. Park Ave., Lisbon 44432. Holds franchise. Columbiana county. Top-100 TV market.

Total pop in franchised area: 3,000.

Ownership: Tele-Media Corp. (see MSO).

Caldwell. Tower Communications Inc. 421 West St. 43724. (614) 732-4250. Dean Huprich, mgr.

Serves Caldwell, Bette Valley. Noble county. Smaller TV market.

Subscribers: 1,186; homes passed: 1,204; total homes in franchised area: 1,272. Started 8/64. Length 22 mi. Charges: instal \$10; \$6.50/mo. Franchise fee none.

Channel usage: total ch capacity 12; TV chs 7; automated 1; available unused 4. Allband FM.

TV stations: WBNS-TV Columbus (10-2, CBS); WTAP-TV Parkersburg (15-3, NBC); WTVN-TV Columbus (6-6, ABC); WTRF-TV Wheeling, W.Va. (7-7, NBC); WTOV-TV Steubenville (9-9, CBS); WHIZ-TV Zanesville (18-11, NBC); WOUB-TV Athens (20-13, ETV).

Origination—automated: ch 4 (weather scan, full time).

Ownership: Communications Properties Inc. (see MSO).

Cambridge. TV Cable Systems Inc. 1034 Steubenville Ave. 43725. (614) 432-7321. Dean Huperich, mgr.

Serves Cambridge. Guernsey county. Smaller TV market.

Subscribers: 5,690; homes passed: 7,304; total homes in franchised area: 7,354. Started 11/53. Length 6 mi. Charges: instal \$10; \$7.25/mo.

Channel usage: total ch capacity 12; TV chs 9; automated 1; available unused 2. Total radio stations: 14 FM.

TV stations: WOUC-TV Cambridge (44-3, ETV); WCMH-TV Columbus (4-4, NBC, cc); WUAB Lorain (43-5, Ind, cc); WTVN-TV Columbus (6-6, ABC); WTRF-TV Wheeling, W.Va. (7-7, NBC); WTOV-TV Steubenville (9-9, CBS); WBNS-TV Columbus (10-10, CBS); WAKR-TV Akron (23-11, ABC); WHIZ-TV Zanesville (18-13, NBC). Microwave: Tower Communications Systems Corp.

Origination—automated: ch 2 (weather scan, full time).

Ownership: Communications Properties Inc. (see MSO).

Canal Fulton. Masillon Cable TV Inc. holds franchise.

Canfield. Armstrong Utilities Inc. 8260 Market St. Youngstown 44512. (216) 758-8444. Paul Wachtel, mgr; Tom Ziminski, chief tech.

Serves Canfield, Beaver twp, Boardman twp, Poland twp and village. Mahoning county. Top-100 TV market.

Subscribers: 6,000; homes passed: 12,000; total

homes in franchised area: 15,000. Started 10/76. Length 130 mi. Charges: instal \$15; \$6.50/mo. Franchise fee 3%.

Channel usage: total ch capacity 28; TV chs 9; pay cable 1; automated 2; available unused 16. Total radio stations: 20 FM.

TV stations: WFMJ-TV Youngstown (21-2, NBC); WUAB Cleveland (43-3, Ind); WKBN-TV Youngstown (27-4, CBS); WYTV Youngstown (33-6, ABC); WPGH-TV Pittsburgh (53-7, Ind); WJKW-TV Cleveland (8-8, CBS); WOR-TV New York (9-9, Ind, cc); WNEO-TV Alliance (45-12, ETV); WOED Pittsburgh (13-13, ETV). Microwave: Eastern Microwave Inc.

■ Pay cable: ch 5 (HBO, movies, sports, 40 hrs); 3,700 subscribers, available to 12,000 homes; charge \$8.95/mo.

Origination—automated: ch 10 (UPI Newstime, WKBN [FM] Medina, full time); ch 11 (weather, WKBN [FM] Medina, full time).

Ownership: Armstrong Utilities Inc., 100%.

Canton. See North Canton.

Cardington. See Mount Gilead.

Carey. Norseman Cablevision. Under construction.

Serves Carey, Wyandot county. Outside all TV markets.

Total pop in franchised area 3,523.

Ownership: McDonald Group Inc. (see MSO).

Carrollton. Merchants Broadcasting Systems, 1811 Blvd. of the Allies, Pittsburgh 15219. (412) 471-3140. Serves Carrollton, Carroll county. Top-100 TV market.

Subscribers: 503; homes passed: 1,000; total pop in franchised area: 2,817. Started 9/69. Length 15 mi. Charges: instal \$5; \$4.50/mo. Franchise fee 1.5-3%.

Channel usage: total ch capacity 12; TV chs 10; available unused 2.

TV stations: KDKA-TV Pittsburgh (2-2, CBS); WKYC-TV Cleveland (3-3, NBC); WJAN Canton (17-4, Ind); WEWS Cleveland (5-5, ABC); WTRF-TV Wheeling, W. Va. (7-7, NBC); WJKW-TV Cleveland (8-8, CBS); WTOV-TV Steubenville (9-9, CBS); WFMJ-TV Youngstown (21-10, NBC); WOED Pittsburgh (13-13, ETV); WAKR-TV Akron (23-na, ABC).

Ownership: MBS Cable TV Inc. (see MSO).

Castalia. See Sandusky.

Catawba Island twp. See Port Clinton.

Celina. Tele-Media Co. 102 N. Main St. 45822. (419) 586-6624. Bill Craft, mgr.

Serves Celina, Coldwater, Recovery, Montezuma, Franklin twp, Granville twp, St. Henry, Mercer county. Smaller TV markets.

Subscribers: 3,413; homes passed: 6,000; total homes in franchised area 7,000. Started 12/73. Length 105 mi. Charges: instal \$15; \$6/mo. Franchise fee \$1/yr.

Channel usage: total ch capacity 30; TV chs 11; automated 1; available unused 18. Allband FM.

TV stations: WXIX-TV Newport, Ky. (19-9, Ind); WANE-TV Ft. Wayne, Ind. (15-5, CBS); WKJG-TV Ft. Wayne, Ind. (33-6, NBC); WPTA Roanoke, Ind. (21-11, ABC); WIPB Muncie, Ind. (49-10, ETV); WHIO-TV Dayton (7-7, CBS); WDTN Dayton (2-2, NBC); WBGU-TV Bowling Green (57-12, ETV); WLIO Lima (35-8, NBC); WTTV Bloomington (4-4, Ind); WKEF Dayton (22-13, ABC).

Origination—automated: ch 3 (time/local news, full time).

Ownership: Tele-Media Corp. (see MSO).

Centerville. See Kettering.

Champion. See Warren.

Chauncey. See Nelsonville.

Chesapeake. See South Point.

Chillicothe. Chillicothe Cablevision 38 East Water St., 45601. (614) 775-4300.

Serves Chillicothe and surrounding Ross county. Outside all TV markets.

Subscribers: 6,520; homes passed: 10,500; total pop in franchised area: 24,957. Started 9/64. Length 90 mi. Charges: instal \$10; \$7/mo. Franchise fee 5,000/yr.

Channel usage: total ch capacity 12; TV chs 10; automated 1; other origination programming 1 (shared); available unused 1. Allband FM.

TV stations: WSAZ-TV Huntington, W. Va. (3-3, NBC); WCMH-TV Columbus (4-4, NBC); WLWT Cincinnati (5-5, NBC); WTVN-TV Columbus (6-6, ABC); WHIO-TV Dayton (7-7, CBS); WOSU-TV Columbus (34-9, ETV); WCPO-TV Cincinnati (9-9, CBS); WBNS-TV Columbus (10-10, CBS); WOUB-TV Athens (20-11, ETV); WKEF Dayton (22-11, ABC); WKRC-TV Cincinnati (12-12, ABC); WOWK-TV Huntington, W. Va. (13-13, ABC).

Origination—automated: one ch (time/weather). Other origination: one ch (studio, film, 20 hrs).

Ownership: McDonald Group Inc. (see MSO).

Circleville. Circleville Cablevision Association. Box 1050 Lancaster 43130 (614) 474-6041.

Serves Circleville, Pickaway county. Top-100 TV market.

Subscribers: 1,550; homes passed: 4,300 total homes in franchised area: 5,100. Started 2/75. Length 43.25 mi. Charges: instal \$10; \$6/mo.

Channel usage: total ch capacity 13; TV chs 8; automated 1; access 1; available unused 3. Allband FM.

TV stations: WOUB-TV Athens (20-2, ETV); WOSU-TV Columbus (34-3, ETV); WXIX-TV Newport, Ky. (19-7, Ind, cc); WCMH-TV Columbus (4-8, NBC); WUAB Lorain (43-9, Ind, cc); WTTV Bloomington, Ind. (4-11, Ind, cc) WTVN-TV Columbus (6-12, ABC); WBNS-TV Columbus (10-13, CBS). Microwave: Tower Communications Inc.

Origination—automated: ch 5 (time/weather, WBNS-FM Columbus, full time). Access: ch 10 (govt, public, educ, leased, available, but not in use).

Ownership: Charles Hermanowski, 75%.

Clarington. Blattler TV & Cable, Route 7, 43915.

Serves Clarington, Sardis, Monroe county. Top-100 TV market.

Subscribers: 455; homes passed: 600; total pop in franchised area: 770. Started 9/57. Length 8 mi. Charges: instal \$10; \$4/mo.

Channel usage: total ch capacity 12; TV chs 6; available unused 6. Allband FM.

TV stations: WTRF-TV, Wheeling, W. Va. (7-7, NBC); WTOV-TV Steubenville (9-9, CBS); WDTV Weston, W. Va. (5-na, CBS); KDKA-TV Pittsburgh (2-2, CBS); WTAE-TV Pittsburgh (4-4, ABC); WIIC-TV Pittsburgh (11-na, NBC).

Ownership: Harold J. Blattler.

Clay. P.J. Cable Co. Inc. Box 581 Piketon 45661. (614) 259-4170.

Serves Clay, Scioto county.

Subscribers: 175; homes passed: 225; total pop in franchised area: 680. Started 7/76. Length 2.4 mi. \$13; \$7/mo.

TV stations: WPBO-TV Portsmouth (42-2, ETV); WSAZ-TV Huntington (3-3, NBC); WCMH-TV Columbus (4-4, NBC); WTVN-TV Columbus (6-6, ABC); WHIO-TV Dayton (7-7, CBS); WCHS-TV Charleston (8-8, CBS); WBNS-TV Columbus (10-10, CBS); WMUL-TV Huntington (33-10, ETV); WOWK-TV Huntington (13-13, ABC).

Ownership: Everett Howard, pres; 50%; David Seif, sec-treas, 50%.

Clermont county. Southwestern Ohio Cablevision Inc. 1223 Immaculate La. Cincinnati, 45230. (513) 232-2475. Roland O. Reed, pres.

Holds franchises for Batavia, Bethel, New Richmond, Williamsburg, Loveland, Milford, Moscow, Newtonsville, Amelia, Clermont county. Top-100 TV market.

Total homes in franchised area: 28,752.

Ownership: Southwest Ohio Cablevision Inc.

Clinton twp. See Jackson.

Clyde. Continental Cablevision of Ohio Inc., 101 W. Main St., Bellevue 44811. Joe Helms, mgr; Ralph Potts, chief tech.

Serves Clyde, Sandusky county. Outside all TV markets.

Subscribers: 910; homes passed: 1,763; total pop in franchised area: 6,000. Started 3/71. Length 23 mi. Charges: instal \$15.25; \$7.50/mo.

Channel usage: total ch capacity 12; TV chs 12 (1 shared); automated 1 shared. Total radio stations: 14 FM.

TV stations: WAKR-TV Akron (23-2, ABC); WKYC-TV Cleveland (3-3, NBC); WUAB Lorain (43-4, Ind); WEWS Cleveland (5-5, ABC); WKBD-TV Detroit (50-6, Ind); WBGU-TV Bowling Green (57-7, ETV); WJKW-TV Cleveland (8-8, CBS); CBET Windsor, Ont. (9-9, CBC); WVIZ-TV Cleveland (25-10, ETV); WTOL-TV Toledo (11-11, CBS); WDHO-TV Toledo (24-12, ABC); WTVG Toledo (13-13, NBC).

Origination—automated: one ch (time/weather, 100 hrs).

Ownership: Continental Cablevision Inc. (see MSO).

Coal Grove. See Ironton.

Coalton. See Jackson.

Coal twp. See Jackson.

Coltsville. See Austintown.

Coldwater. See Celina.

Colerain. See Brookside.

Colerain twp. See Brookside.

Columbiana. Tele-Media Co. of Adfil 116 S. Main St. 44408.

Serves Columbiana, Leetonia, Fairfield twp, Washington twp, Washingtonville, Columbiana county. Top-100 TV market.

Subscribers: 1,400; homes passed: 3,200; total pop in franchised area: 18,100. Started 12/69. Length 35 mi. Charges: instal free; \$6/mo. Franchise fee 3%.

Channel usage: total ch capacity 12; TV chs 11; automated 1. Allband FM.

TV stations: WKBN-TV Youngstown (27-4, CBS); WFMJ-TV Youngstown (21-3, NBC); WYTV Youngstown (33-5, ABC); WUAB Lorain (43-8, Ind); WPGH-TV Pittsburgh (53-10, Ind); WIIC-TV Pittsburgh (11-11, NBC); WTOV-TV Steubenville (9-9, CBS); WJKW-TV Cleveland (8-9, CBS); KDKA-TV Pittsburgh (2-2, CBS); WTRF-TV Wheeling, W. Va. (7-7, NBC); WEWS Cleveland (5-2, ABC); WAKR-TV Akron (23-10, ABC); WJAN Canton (17-11, Ind); WTAE Pittsburgh (4-12, ABC); WKYC-TV Cleveland (3-12, NBC); WOED Pittsburgh (13-13, ETV).

Origination—automated: one ch (time/weather, full time).

Ownership: Tele-Media Corp., (see MSO).

Columbus. All American Cablevision Co. 105 W. Sycamore St. 43206. (614) 443-0111. Cecil E. Jackson, mgr; Mark Miller, chief tech.

Serves Columbus, Bexley, Upper Arlington and Westerville, Franklin county. Top-100 TV market.

Subscribers: 20,350; homes passed: 55,337; total homes in franchised area: 66,032. Started 12/73. Length 406 mi. Charges: instal \$25; \$7.50/mo. Franchise fee 6%.

Channel usage: total ch capacity 30; TV chs 8; pay cable 1; automated 2; access 1; other origination 1; available unused 7.

TV stations: WOSU-TV Columbus (34-2, ETV); WBNS-TV Columbus (10-12, CBS); WCMH-TV Columbus (4-7, NBC); WTTV Bloomington, Ind. (4-8, Ind); WTVN-TV Columbus (6-9, ABC); WUAB-TV Lorain (43-11, Ind, cc); WXIX-TV Newport, Ky. (19-13, Ind, cc); WTBS Atlanta (17-3, Ind). Microwave: Tower Communications Corp.

■ Pay cable: ch 5 (HBO); 16,300 subscribers available to 55,337 homes; charge \$5/mo.

Origination automated: ch 4, 10 (news, weather). Access: ch 3 (public, 2 hrs). Other origination: ch 6 (religious).

Ownership: American TV & Communications, 100% (see MSO).

Columbus. Coaxial Communications. 3770 E. Livingston Ave. 43227. (614) 237-4291. T.G. Sonsini, gen mgr.

Serves Columbus, Whitehall, Reynoldsburg and surrounding Franklin county. Top-100 TV market.

Subscribers: 30,000; homes passed: 70,000; total homes in franchised area: 200,000. Started 11/70. Length 500 mi. Charges: instal \$25; \$7.50/mo. Franchise fee 6%.

Channel usage: total ch capacity 30; TV chs 7; pay cable 5; automated 1; access 3; other origination programming 1; available unused 13.

TV stations: WBNS-TV Columbus (10-11, CBS); WCMH-TV Columbus (4-5, NBC); WTVN-TV Columbus (6-7, ABC); WOSU-TV Columbus (34-9, ETV); WUAB Lorain (43-na, Ind); WTTV-TV Indianapolis (4-8, Ind); WTBS Atlanta (17-12, Ind).

■ Pay cable: 5 chs (Tele Cinema, movies, educ, cultural, Time-Life films, sports, 91 hrs/wk); 5,300 subscribers; available to 30,000 homes; charge 3 per program.

Origination—automated: ch 6 (UPI news, full time).

Other services: Two-way capability. Paycable billing information sent from subs to cable office.

Ownership: Coaxial Communications Inc. 98% (see MSO).

Columbus. KBLE Ohio Inc. 124 S. Washington Ave. 43215. (614) 221-0692. William Johnson, pres; Pat Birney, chief tech. Atty: William Johnson, Columbus.

Serves Columbus, Franklin county. Top-100 TV market.

Subscribers: 6,300; homes passed: 18,500; total homes in franchised area: 38,000. Started 10/78. Length 184 mi. Charges: instal \$25; \$7.50/mo. Franchise fee 3%.

Channel usage: total ch capacity 30; TV chs 8; pay cable 1; automated 1 shared; access 1 shared; other origination programming 1 shared; available unused 18. Total radio stations: 1 FM, 1 AM.

TV stations: WTTV Bloomington, Ind. (4-4, Ind, cc); WXIX-TV Newport, Ky. (19-8, Ind, cc); WUAB Lorain (43-13, Ind, cc); WBNS-TV Columbus (10-12, CBS); WCMH-TV Columbus (4-7, NBC); WTVN-TV Columbus (6-9, ABC); WTBS Atlanta (17-3, Ind); WOSU-TV Columbus (34-2, ETV). Microwave: Tower Communications.

■ Pay cable: ch 5 (HBO); 6,000 subscribers, available to 18,500 homes; charge \$6/mo.

Origination—automated: ch 6 (time, weather, news, sports, stocks, WNCI [FM] Columbus; full time); ch 4 (community events, bill board, WNCI [FM] Columbus; full time); ch 10 (cable previews, WNCI [FM] Columbus, full time. Access ch 3 (govt, 6 hrs). Other origination: ch 3 (studio, remote live). Adv. accepted; annual volume \$278,000.

Ohio

Ownership: William Johnson, 100%.

Columbus. Warner Cable of Columbus, 4284 N. High St. 43214. (614) 261-0001. J.L. Fischer, VP.

Serves Columbus, Upper Arlington, Gahanna, Grandview Heights, Hilliard, Valleyview, and surrounding Franklin county. Top-100 TV market.

Subscribers: 24,882; homes passed: 81,980; total pop in franchised area: 600,000. Started 12/71. Length 670 mi. Charges: instal \$18; \$7.50/mo. Franchise fee 6%.

Channel usage: total ch capacity 12; TV chs 8; automated 4 (2 shared); access 1; other origination 3 (shared).

TV stations: WBNS-TV Columbus (10-5, CBS); WCMH-TV Columbus (4-7, NBC); WTVN-TV Columbus (6-9, ABC); WOSU-TV Columbus (34-2, ETV); WUAB Lorain (43-11, Ind); WXIX-TV Newport, Ky. (19-13, Ind); WOUB-TV Athens (20-12, ETV); WTTV Indianapolis (4-8, Ind).

Ownership: Warner Cable Corp. (see MSO).

Conneaut. Tele-Media Co. of Lake Erie, 274 East Main Rd., 44030. (216) 593-4505.

Serves Conneaut, Kingsville, North Kingsville. Astabula county. Smaller TV market.

Subscribers: 5,075; homes passed: 8,977; total homes in franchised area: 9,800. Started 11/69. Length 75 mi. Charges: instal \$15; \$7/mo. Franchise fee 3%.

Channel usage: total ch capacity 20; TV chs 12; pay cable 1; automated 1. Allband FM.

TV stations: WEWS Cleveland (5-5, ABC); WKYC-TV Cleveland (3-3, NBC); WUAB Lorain (43-4, Ind); WSEE Erie, Pa. (35-2, CBS); WJKW-TV Cleveland (8-8, CBS); WJET-TV Erie, Pa. (24-9, ABC); CFPL-TV London, Ont. (10-10, CBC); CHCH-TV Hamilton, Ont. (11-11, Ind); WICU-TV Erie, Pa. (12-12, NBC); WQLN Erie, Pa. (54-13, ETV); WYAH-TV (27-9, Ind); WTBS Atlanta (17-13, Ind).

■ Pay cable: ch I (HBO, movies); 572 subscribers.

Origination-automated: ch 6 (time/weather, full time).

Ownership: Tele-Media Co. (see MSO).

Coshocton. Tower Communications Inc. Box 508 43812. (614) 622-3513. W. Snedeker, mgr.

Serves Coshocton, and Warsaw. Coshocton and Tuscarawas counties. Smaller TV market.

Subscribers: 6,482; homes passed: 7,000; total homes in franchised area: 6,990. Started 1953. Length 84 mi. Charges: instal \$15; \$7.25/mo. Franchise fee none.

Channel usage: total ch capacity 12; TV chs 11; automated 2 (1 shared); access 1; other origination programming 1 shared. Total radio stations: 14 FM.

TV stations: WUAB Lorain (43-3, Ind, cc); WOUC-TV Cambridge (44-12, ETV); WCMH-TV Columbus (4-4, NBC, cc); WEWS Cleveland (5-5, ABC); WTRF-TV Wheeling, W.Va. (7-7, NBC); WJKW-TV Cleveland (8-8, CBS, cc); WTOV-TV Steubenville (9-9, CBS); WOSU-TV Columbus (34-6, ETV, cc); WBNS-TV Columbus (10-10, CBS, cc); WAKR-TV Akron (23-11, ABC); WHIZ-TV Zanesville (18-13, NBC). Microwave: Tower Communications System Corp.

Origination-automated: ch 2 (time/weather, 162 hrs); ch 6 (UPI, full time). Access: ch 12 (educ). Other origination: ch 2 (local, 6 hrs).

Ownership: Communications Properties Inc. (see MSO).

Covington. Valley Antenna System Inc. 120 W. Water St. 45356. (513) 473-3838. L.R. Baker, pres. D. Bertling, chief tech. Atty: Cole, Zylstra & Raywid, Washington.

Serves Covington. Miami county.

Total homes in franchised area: 900.

Crestline. Continental Cablevision of Ohio Inc. 228 N. Seltzer St., 44827. (419) 683-2288. Tom Beat, mgr.

Serves Crestline. Crawford, Richland counties. Outside all TV markets.

Subscribers: 1,391; homes passed: 1,980; total pop in franchised area: 5,947. Started 4/68. Length 24 mi. Charges: instal \$13.25; \$6.40/mo.

Channel usage: total ch capacity 12; TV chs 11; automated 1. Allband FM.

TV stations: WKYC-TV Cleveland (3-3, NBC); WCMH-TV Columbus (4-4, NBC); WEWS Cleveland (5-5, ABC); WTVN-TV Columbus (6-6, ABC); WUAB Lorain (43-9, Ind); WOSU-TV Columbus (34-7, ETV); WJKW-TV Cleveland (8-8, CBS); WBNS-TV Columbus (10-10, CBS); WTOL-TV Toledo (11-11, CBS); WDHO-TV Toledo (24-12, ABC); WTVG Toledo (13-13, NBC); WAKR-TV Akron (23-na, ABC).

Origination-automated: one ch (time/weather, full time).

Ownership: Continental Cablevision Inc. (see MSO).

Creston. See Lodi.

Cridersville. See Fort Shawnee.

Crooksville. Ohio Valley Cable Corp. Box 515, Marietta 45750. (614) 373-9451.

Serves Crooksville. Perry county. Smaller TV market. Subscribers: 838; homes passed: 900; total pop in franchised area: 2,000. Started 5/64. Length 13 mi. Charges: instal \$10; \$4.85/mo.

Channel usage: total ch capacity 12; TV chs 8; automated 1; available unused 3. Allband FM.

TV stations: WOSU-TV Columbus (34-2, ETV); WSAB-TV Huntington, W.Va. (3-3, NBC); WCMH-TV Columbus (4-4, NBC); WHIZ-TV Zanesville (18-5, NBC); WTVN-TV Columbus (6-6, ABC); WTRF-TV Wheeling, W.Va. (7-7, NBC); WBNS-TV Columbus (10-10, CBS); WOUB-TV Athens (20-12, ETV).

Ownership: Ohio Valley Cable Corp. (see MSO).

Cumberland. Urban TV Cable Systems Inc. Box 134, Marietta 45750.

Serves Cumberland, Buffalo, Pleasant City, Quaker City. Guernsey county. Smaller TV market.

Subscribers: 500; homes passed: 660; total pop in franchised area: 2,450. Started 1/9. Length 25 mi.

Channel usage: total ch capacity 12; TV chs 7; available unused 5. Allband FM.

TV stations: WOUB-TV Athens (20-2, ETV); WCMH-TV Columbus (4-4, NBC); WHIZ-TV Zanesville (18-5, NBC); WTVN-TV Columbus (6-6, ABC); WTRF-TV Wheeling, W.Va. (7-7, NBC); WTOV-TV Steubenville (9-9, CBS); WTAP-TV Parkersburg, W.Va. (15-12, NBC).

Ownership: Frank Tacy, pres, 50%; Walter Schaad, VP, 50%.

Danville. See Bellville.

Darke county. See Union City, Ind.

Dayton. Viacom Cablevision of Dayton Inc. Box 213, 275 Leo St. 45404. (513) 223-8472. Bruce Massey, VP; Hugh D. Bramble, chief tech.

Serves Dayton, Mad River Township, Butler twp. Montgomery county. Top-100 TV market.

Subscribers: 9,866; homes passed 34,775 total homes in franchised area: 72,148. Began 1977. Length 226.7 mi. Charges: instal \$15; \$7.75-8.75/mo. Franchise fee 5%.

Channel usage: total ch capacity 35; TV chs 11; pay cable 1; automated 4; access 1; other origination programming 2; available unused 16. 12+ ch converters. Total radio stations: 22.

TV stations: WDTN Dayton (2-2, NBC); WTTV Bloomington, Ind. (4-4, Ind); WHIO-TV Dayton (7-7, CBS); WCPO-TV Cincinnati (9-9, CBS); WKRC-TV Cincinnati (12-12, ABC); WPTD Dayton (16-16, ETV); WXIX-TV Newport, Ky. (19-19F, Ind); WKEF Dayton (22-22, ABC); WOSU-TV Columbus (34-17D, Ind); WCET Cincinnati (48-na, ETV); WTBS Atlanta (17-na, Ind, satellite).

■ Pay cable: one ch (Showtime); 5,716 subscribers, available to 35,415 homes; charge \$10/mo.

Origination-automated: ch M (time/weather, full time); ch E (news ticker, WHIO Dayton, full time); ch G (stock ticker, full time); one ch (sports, full time). Access: one ch (10 hrs). Other origination programming: ch 3 (studio, remote live).

Other services: Two-way capability. Ownership: Viacom International Inc., 97.5% (see MSO).

Defiance. Direct Channels Inc. Box 508 43512. (419) 784-5992. Frank Mathias, mgr; James Grim, chief tech.

Serves 3,764; Defiance county. Smaller TV market.

Subscribers: 4,457; homes passed: 5,827; total homes in franchised area: 6,140. Started 10/66. Length 76 mi. Charges: instal \$15; \$6.95/mo.

Channel usage: total ch capacity 12; TV chs 11; automated 1 shared. Allband FM.

TV stations: WPTA Roanoke, Ind. (21-2, ABC); WKBD-TV Detroit, Mich. (50-3, Ind, c); WLIO Lima (35-4, NBC); WANE-TV Ft. Wayne, Ind. (15-6, CBS); CBET Windsor, Ont. (9-7, CBC, c); WBGU-TV Bowling Green (57-8, ETV); WKJG-TV Ft. Wayne, Ind. (33-9, NBC); WGTE-TV Toledo (30-10, ETV); WTOL-TV Toledo (11-11, CBS); WDHO-TV Toledo (24-12, ABC); WTVG Toledo (13-13, NBC). Microwave: CARS.

Origination-automated: ch 5 (time/weather, full time).

Ownership: Communications Properties Inc. (see MSO).

Delaware. Delaware Cable TV. 56 E. Winter St. 43015. (614) 363-9963. Ingeborg May, gen mgr; Bradley Aki-son, chief tech.

Serves Delaware. Delaware county. Top-100 TV market.

Subscribers: 2,100; homes passed: 5,361; total homes in franchised area: 7,043. Started 5/75. Length 68 mi. Charges: instal \$9.95; \$7.50/mo. Franchise fee 3% (\$1,500 minimum).

Channel usage: total ch capacity 20; TV chs 8; pay cable 1; automated 2; access 1; available unused 8. TV stations: WOSU-TV Columbus (34-2, ETV); WTBS

Atlanta (17-3, Ind, satellite); WCMH-TV Columbus (4-7, NBC); WTTV Bloomington, Ind. (4-8, Ind, cc); WTVN-TV Columbus (6-9, ABC); WUAB Lorain (43-11, Ind, c); WBNS-TV Columbus (10-12, CBS); WXIX-TV Newport, Ky. (19-13, Ind, c).

■ Pay cable: ch 5 (HBO); 1,500 subscribers, available to 5,361 homes; charge \$5/mo.

Origination-automated: ch 4 (UPI Newstime, weather); ch 10 (community bulletin board). Access: ch 3 (public access).

Other services: emergency alert.

Ownership: American TV & Communications Corp. (see MSO).

Delroy. W.C. Communications Inc. holds franchise.

Delphos. Warner Cable of Delphos. 232 N. Main St., 45833. J. Carson, mgr. (419) 692-3796. Atty: Fleischman & Walsh, Washington.

Serves Delphos. Allen, Van Wert county. Smaller TV market.

Subscribers: 2,015; homes passed: 2,551; total pop in franchised area: 7,608. Started 1/68. Length 25 mi. Charges: instal \$14.95; \$7.05/mo. Franchise fee 3%.

Channel usage: total ch capacity 12; TV chs 11; automated 1. Allband FM.

TV stations: WANE-TV Ft. Wayne, Ind. (15-3, CBS); WKJG-TV Ft. Wayne, Ind. (33-8, NBC); WPTA Ft. Wayne, Ind. (21-9, ABC); WLIO Lima (35-4, NBC); WHIO-TV Dayton (7-7, CBS); WDTN Dayton (2-2, NBC); WKEF Dayton (22-12, ABC); WGTE-TV Toledo (30-10, ETV); WSPD-TV Toledo (13-13, NBC); WTOL-TV Toledo (11-11, CBS); WDHO-TV Toledo (24-5, ABC).

Origination-automated: ch 6 (time/weather, full time).

Ownership: Warner Cable Corp. (see MSO).

Delta Village. Delta-Community Cable TV Inc. Box 2 43515. (419) 822-4488.

Serves Delta Village. Fulton county. Top-100 TV market.

Subscribers: 350; homes passed: 950. Length 12 mi. Franchise fee 2%.

Channel usage: total ch capacity 20; TV chs 8. Allband FM.

TV stations: WTVG Toledo (13-13, NBC); WTOL-TV Toledo (11-11, CBS); WDHO-TV Toledo (24-6, ABC); WGTE-TV Toledo (30-3, ETV); WKBD-TV Detroit (50-5, Ind); CBET Windsor (9-9, CBC); WBGU-TV Lima (57-8, ETV); WXYZ-TV Detroit (7-10, ABC); WJBK-TV Detroit (2-2, CBS).

Ownership: Leland Weirauch, pres, 50%; Dorothy Caten, VP, 50%.

Dennison. See Uhrichsville.

Dillonvale. See Adena.

Dover. See New Philadelphia.

Dresden. Cablentertainment of Ohio Inc. 48 North Third St., Zanesville 43701. (614) 452-5414. William Randles, VP; John Barber, chief tech. Atty: Richard Bridwell, Zanesville.

Serves Dresden, Trinway. Muskingum county. Smaller TV market.

Subscribers: 600; homes passed: 780; total pop in franchised area: 2,238. Started 8/61. Length 10 mi. Charges: instal \$20; \$6.50/mo. Franchise fee none.

Channel usage: total ch capacity 12; TV chs 8; automated 1; available unused 3. Allband FM.

TV stations: WHIZ-TV Zanesville (18-2, NBC); WCMH-TV Columbus (4-4, NBC); WBNS-TV Columbus (10-10, CBS); WTVN-TV Columbus (6-6, ABC); WTRF-TV Wheeling, W.Va. (7-7, NBC); WGSF Newark (31-5, ETV); WTOV-TV Steubenville (9-9, CBS); WOUC-TV Cambridge (44-12, ETV); WAKR-TV Akron (23-13, ABC).

Origination-automated: ch 3 (time/weather, full time).

Ownership: Cablentertainment Inc. (see MSO).

Duffy. See Hannibal.

Duncan Falls. Ohio Valley Cable Corp. 617 2nd St., Marietta 45750. (614) 373-9451.

Serves Duncan Falls, Philo. Muskingum county. Smaller TV market.

Subscribers: 420; homes passed: 725; total pop in franchised area: 1,800. Started 6/68. Length 13 mi. Charges: instal \$15; \$5/mo.

Channel usage: total ch capacity 12; TV chs 7; available unused 5.

TV stations: WHIZ-TV Zanesville (18-12, NBC); WTVN-TV Columbus (6-6, ABC); WCMH-TV Columbus (4-4, NBC); WBNS-TV Columbus (10-10, CBS); WTOV-TV Steubenville (9-9, CBS); WTRF-TV Wheeling, W.Va. (7-7, NBC); WOUB-TV Athens (20-2, ETV).

Ownership: Ohio Valley Cable Corp. (see MSO).

East Canton. See Waynesburg.

Eastlake. Complexicable Inc. 600 Beta Dr., Mayfield Village 44143. (216) 461-1100. Harold D. Gorsuch, VP. Under construction.

East Liverpool. CATV of Ohio Valley Inc. Box 22595 Wellshire Station, Denver, Colo. 80222

Serves East Liverpool, Wellsville. Columbiana county. Top-100 TV market.

Subscribers: 6,254; homes passed: 9,300; total pop in franchised area: 25,900. Started 5/66. Length 80 mi. Charges: instal \$9.95; \$5.35/mo. Franchise fee 4%.

Channel usage: total ch capacity 12; TV chs 11; automated 1. Allband FM.

TV stations: KDKA-TV Pittsburgh (2-2, CBS); WKYC-TV Cleveland (3-3, NBC); WTAE-TV Pittsburgh (4-4, ABC); WAKR-TV Akron (23-5, ABC); WTOV-TV Steubenville (9-6, CBS); WTRF-TV Wheeling, W. Va. (7-7, NBC); WYTV Youngstown (33-8, ABC); WFMJ-TV Youngstown (21-10, NBC); WIIC-TV Pittsburgh (11-11, NBC); WKBN-TV Youngstown (27-12, CBS); WQED Pittsburgh (13-13, ETV).

Origination-automated: ch 9 (time/weather, full time).

Ownership: Community Tele-Communications, Inc. (see MSO).

East Palestine. Tele-Media Corp of Lake Erie. 116 S. Main St., Columbiana 44408. Holds franchise (see MSO).

East Sparta. See Waynesburg.

Edgerton. Tele-Media Corp. of Williams County. 1331 Park Hills Ave., State College, Pa. 16801. Holds non-exclusive franchise. Williams county. Top-100 TV market.

Total pop in franchised area: 2,126.

Ownership: Tele-Media Corp. (see MSO).

Elida. See Lima.

Empire. Television Cable Service Inc. 1007 Ridge Ave. 43964. Don Wojcik, mgr.

Serves Empire, Stratton. Jefferson county. Top-100 TV market.

Subscribers: 265; homes passed: 339; total homes in franchised area: 339; Started 12/68. Length 9 mi. Charges: instal \$10; \$6.50/mo.

Channel usage: total ch capacity 12; TV chs 9; available unused 3.

TV stations: KDKA-TV Pittsburgh, Pa. (2-2, CBS); WTAE-TV Pittsburgh (4-4, ABC); WOUC-TV Cambridge (44-3, ETV); WYTV Youngstown (33-5, ABC); WPGH-TV Pittsburgh (53-6, Ind.); WTRF-TV Wheeling, W. Va. (7-7, NBC); WTOV-TV Steubenville (9-9, CBS); WIIC-TV Pittsburgh (11-11, NBC); WQED Pittsburgh (13-13, ETV).

Ownership: Communications Properties Inc. (see MSO).

Englewood. Continental Cablevision of Miami Valley Inc. 16 W. Wenger Rd. 45322 (513) 836-5101. James S. Novak, chief tech.

Serves Englewood, Harrison twp, Union, Trotwood, and Vandalia. Montgomery county. Top-100 TV market.

Subscribers: 4,300; homes passed 9,800; total homes in franchised area: 11,450. Charges: instal \$15; \$6.95/mo.

Channel usage: TV chs 12; pay cable 1; automated 6; access 3.

TV stations: WDTN Dayton (2-2, NBC); WTTV Bloomington (4-4, Ind.); WHIO-TV Dayton (7-7, CBS); WCET Cincinnati (48-8, ETV); WCPO-TV Cincinnati (9-9, CBS); WKRC-TV Cincinnati (12-12, ABC); WPTD Kettering (16-16, ETV); WOSU-TV Columbus (34-17, ETV); WPTO Oxford (14-18, ETV); WXIX-TV Cincinnati (19-19, Ind.); WUAB Cleveland (43-21, Ind.); WKEF Dayton (22-22, ABC).

■ Pay cable: ch 5 (TPS, movies).

Origination-automated: ch 3 (community message); ch 6 (Pay TV promo); ch 11 (nat'l news UPI); ch 15 (Ohio news UPI); ch 26 (weather). Access: ch 24 (educational); ch 28 (government); ch 30 (public).

Ownership: Continental Cablevision of Ohio Inc. 100% (see MSO).

Erie twp. See Port Clinton.

Euclid. See Shaker Heights.

Fairborn. Continental Cablevision of Ohio Inc. Box 573 45324. (513) 879-4070. Jeannene Cozad, mgr; Dave Fyffe, chief tech.

Serves Fairborn City and Bath twp. Greene county. Top-100 TV market.

Subscribers: 6,023; homes passed: 11,000. Started 9/74. Length 100 mi. Charges: instal \$9.50; \$7.25/mo.

Channel usage: total ch capacity 24; TV chs 11; pay cable 1; automated 4 (1 shared); access 3; (1 shared) other origination programming 2 (2 shared); technically unavailable 2; available unused 4. 12+ ch converters. Allband FM.

TV stations: WCET Cincinnati (48-8, ETV); WHIOTV Dayton (7-6A, CBS); WDTN Dayton (2-8A, NBC); WCPO-TV Cincinnati (9-9B, CBS); WKEF Dayton (22-10A, ABC); WOSU-TV Columbus (34-12A, ETV);

WTTV Indianapolis (4-4B, Ind, p); WXIX-TV Newport, Ky. (19-8B, Ind); WPTD Kettering (16-5A, ETV); WUAB Lorain (43-10B, Ind, p); WKRC-TV Cincinnati (12-12B, ABC).

■ Pay cable: ch 5 (Cinevue, movies); 3,544 subscribers.

Origination-automated: ch 3A (community announcements, WVUD-FM Kettering); ch 13A (international news, WBNS-FM Columbus; full time); 3B (time/weather, WHIO-FM Dayton; full time); ch 13B (financial and sports news, WBNS-FM). Access: ch 2A (educ); ch 5B (public); ch 11 B (govt). Other origination: ch 3A (remote live); ch 5B (live).

Other services: emergency alert system.

Ownership: Continental Cablevision (see MSO).

Fairfield. See Hamilton.

Fairfield twp. See Columbiana.

Fairlawn. See Akron.

Falls twp. See Zanesville.

Fayette twp. See South Point.

Findlay. Continental Cablevision of Ohio Inc. 209 W. Main Cross 45840. (419) 423-8515. Mark Kramer, mgr; John K. Ludi, chief tech.

Serves Findlay, Hancock county. Smaller TV market.

Subscribers: 11,329; homes passed: 13,000; total pop in franchised area: 35,800. Started 5/67. Length 127 mi. Charges: instal \$14.50; \$7.25/mo. Franchise fee 3%.

Channel usage: total ch capacity 12; TV chs 11; pay cable 1; automated 1 shared; other origination programming 1 shared. Total radio stations: 13.

TV stations: WKBD-TV Detroit (50-2, Ind); WEWS Cleveland (5-10, ABC); WGTE-TV Toledo (30-10, ETV); WJKW-TV Cleveland (8-8, CBS); WOSU-TV Columbus (34-13, ETV); WTOL-TV Toledo (11-11, CBS); WTVG Toledo (13-13, NBC); WDHO-TV Toledo (24-4, ABC); WBGU-TV Bowling Green (57-12, ETV); WLIO Lima (35-7, NBC); CBET Windsor, Ont. (9-9, CBC); WUAB Lorain (43-6, Ind); WCMH-TV Columbus (4-13, NBC); WBNS-TV Columbus (10-13, CBS).

■ Pay cable: ch 5 (Cinevue, movies); 5,689 subscribers.

Origination-automated: one ch (time/weather, 148 hrs). Other origination: one ch (studio, tape, film, 20 hrs).

Ownership: Continental Cablevision Inc. (see MSO).

Flushing Village. See Cadiz.

Fort Laramie. See Minster.

Fort Recovery. See Celina.

Fort Shawnee. Warner Cable of Ft. Shawnee/Cridersville. Box 2032. (419) 991-8866. J. Carson, mgr. Atty: Fleischman & Walsh, Washington.

Serves Fort Shawnee, Cridersville. Auglaize and Allen counties. Top-100 TV market.

Subscribers: 2,865; homes passed: 3,610; total homes in franchised area: 3,500. Started 1968. Length 68 mi. Charges: instal \$18.50; \$7/mo.

Channel usage: total ch capacity 12; TV chs 11; automated 1. Allband FM.

TV stations: WANE-TV Ft. Wayne, Ind. (15-2, CBS); WLIO Lima (35-3, NBC); WCMH-TV Columbus (4-4, NBC); WKEF Dayton (22-5, ABC); WHIO-TV Dayton (7-7, CBS); WDHO-TV Toledo (24-8, ABC); WGTE-TV Toledo (30-6, ETV); WPTA Roanoke, Ind. (21-9, ABC); WTOL-TV Toledo (11-11, CBS); WTVG Toledo (13-13, NBC); WBNS Columbus (10-10, CBS).

Origination-automated: ch 12 (time/weather, full time).

Ownership: Warner Cable Corp. (see MSO).

Fostoria. Continental Cablevision of Ohio Inc. 119 N. Main St., 44830. (419) 435-8565. Douglas C. Essman, mgr; Mike Beat, chief tech.

Serves Fostoria. Seneca county. Top-100 TV market.

Subscribers: 3,919; homes passed: 5,808; total pop in franchised area: 16,037. Started 1/65. Length 97 mi. Charges: instal \$13.75; \$6.75/mo.

Channel usage: total ch capacity 12; TV chs 12; automated 1 shared. Total radio stations: 12 FM.

TV stations: WJBK-TV Detroit (2-2, CBS); WKBD-TV Detroit (50-10, Ind); CBET Windsor, Ont. (9-9, CBC); WKYC-TV Cleveland (3-3, NBC); WEWS Cleveland (5-5, ABC); WGTE-TV Toledo (30-5, ETV); WJKW-TV Cleveland (8-8, CBS); WLIO Lima (35-7, NBC); WOSU-TV Columbus (34-4, ETV); WBGU-TV Bowling Green (57-6, ETV); WTOL-TV Toledo (11-11, CBS); WTVG Toledo (13-13, NBC); WDHO-TV Toledo (24-12, ABC).

Origination-automated: one ch (time/weather, full time).

Ownership: Continental Cablevision Inc. (see MSO).

Frankfort. John Harper, Waverly. Holds franchise.

Franklin. See Middletown.

Franklin county. See Coaxial Communications, Columbus.

Franklin county. See Warner Cable, Columbus.

Franklin twp. See Multi-Channel TV Cable Co., Mansfield.

Franklin twp. See Tele-Media, Co., Celina.

Franklin twp. See Miami Valley Cable Inc., Middletown.

Frazesburg. Cablentertainment of Ohio Inc. 48 N. Third St., Zanesville 43701. (614) 452-5414. William Randles, VP; John Barber, chief tech. Atty: Richard Bridwell, Zanesville.

Serves Frazesburg. Muskingum county.

Subscribers: 296. Charges: instal \$20; \$6.50/mo. TV stations: WHIZ-TV Zanesville (18-2, NBC, ABC); WMCH-TV Columbus (4-4, NBC); WGSF-TV Newark (31-5, ETV); WTVN-TV Columbus (6-6, ABC); WTRF-TV Wheeling, W. Va. (7-7, NBC); WTOV-TV Steubenville (9-9, CBS); WBNS-TV Columbus (10-10, CBS); WOUC-TV Cambridge (44-12, ETV); WAKR-TV Akron (23-13, ABC).

Ownership: Cablentertainment Inc., 90%; (see MSO); William Randles, 10%.

Fredericktown. See Bellville.

Freeport. Tele-Media Corp. 116 Maine St. Columbiana 44408. (216) 482-2889. Ralph E. Steffan, mgr.

Serves Freeport. Harrison county. Top-100 TV market.

Subscribers: 150; homes passed: 200. Started 6/72. Length 4.5 mi. Charges: instal \$15; \$6/mo. Franchise fee none.

Channel usage: total ch capacity 12; TV chs 7.

Ownership: Tele-Media Corp. (see MSO).

Fremont City. Fremont Cablevision. 905 W. State St. 43420. (419) 332-7381. Timothy R. Wolfe, VP-gen mgr; George Metcalf, chief tech. Atty: A.L. Stein, Washington.

Serves Fremont City, Ballville twp, Sandusky twp. Sandusky county. Top-100 TV market.

Subscribers: 3,900; homes passed: 8,000; total homes in franchised area: 9,000. Started 7/71. Length 82 mi. Charges: instal \$10; \$5.50/mo. Franchise fee none.

Channel usage: total ch capacity 12; TV chs 10; automated 1; access 1.

TV stations: CBET Windsor, Ont. (9-9, CBC); WTOL-TV Toledo (11-2, CBS); WTVG Toledo (13-6, NBC); WDHO-TV Toledo (24-4, ABC); WGTE-TV Toledo (30-10, ETV); WBGU-TV Bowling Green (57-11, ETV); WKYC-TV Cleveland (3-3, NBC); WEWS Cleveland (5-5, ABC); WKBD-TV Detroit (50-12, Ind); WUAB Lorain (43-8, Ind).

Origination-automated: ch 13 (time/weather, full time). Other origination: ch 7 (film, studio, videotape, 25 hrs). Adv accepted; annual volume approx \$1,000.

Ownership: Wolfe Broadcasting Corp.

Fultonham Village. Cablentertainment of Ohio Inc. 48 N. 3rd St., Zanesville 43701. (614) 452-5414. William Randles, VP; John Barber, chief tech. Atty: Richard Bridwell, Zanesville.

Serves Fultonham Village, Newton twp., White Cottage and other parts of Muskingum county. Smaller TV market.

Subscribers: 316; homes passed: 400; total pop in franchised area: 1,225. Started 7/72. Length 9 mi. Charges: instal \$15; \$6.25/mo. Franchise fee none.

Channel usage: total ch capacity 12; TV chs 9; pay cable 1; available unused 1. Allband FM.

TV stations: WCMH-TV Columbus (4-4, NBC); WTVN-TV Columbus (6-6, ABC); WBNS-TV Columbus (10-10, CBS); WTOV-TV Steubenville (9-9, CBS); WTRF-TV Wheeling, W. Va. (7-7, NBC); WOUB-TV Athens (20-5, ETV); WHIZ-TV Zanesville (18-2, NBC); WOUB-TV Athens (20-11, ETV); WOSU-TV Columbus (34-12, ETV); WTBS Atlanta (17-13, Ind).

■ Pay cable: ch 5 (HBO, specials, movies, sports, 60 hrs); charge \$9.50/mo.

Ownership: Cablentertainment Inc., 90%; William Randles, 10%.

Gahanna. See Warner Cable, Columbus.

Gallon. Continental Cablevision of Ohio Inc. Public Square. 44833. (419) 468-2000. Tom Beat, mgr.

Serves Gallon. Crawford county. Outside all TV markets.

Subscribers: 3,908; homes passed: 4,700; total pop in franchised area: 13,123. Started 4/68. Length 57 mi. Charges: instal \$13.25; \$6.40/mo.

Channel usage: total ch capacity 12; TV chs 11; automated 1. Allband FM.

TV stations: WKYC-TV Cleveland (3-3, NBC); WCMH-TV Columbus (4-4, NBC); WEWS Cleveland (5-5, ABC); WTVN-TV Columbus (6-6, ABC); WUAB-TV Lorain (43-9, Ind); WOSU-TV Columbus (34-7, ETV); WJKW-TV Cleveland (8-8, CBS); WBNS-TV Columbus

Ohio

(10-10, CBS); WTOL-TV Toledo (11-11, CBS); WDHO-TV Toledo (24-12, ABC); WTVG Toledo (13-13, NBC).
Origination-automated: ch 2 (time/weather, full time).

Ownership: Continental Cablevision Inc. (see MSO).

Gallipolis. See Point Pleasant, W.Va.

Gambier. Ohio Video Inc., Fredericktown. Holds franchise.

Garrettsville. See Windham Village.

Geneva. Tele-Media Co. of Lake Erie. 272 E. Main St., 44041. (216) 466-5701. Robert Anderson, mgr.

Serves Geneva, Geneva twp, Geneva-on-the-Lake, Harpersfield twp, Madison twp, Madison village, Ashtabula and Lake counties. Top-100 TV market.

Subscribers: 6,428; homes passed: 9,324; total homes in franchised area: 12,000. Started 5/73. Length 140 mi. Charges: instal \$15; \$7/mo. Franchise fee 3%.

Channel usage: total ch capacity 30; TV chs 17; pay cable 1; automated 1; access 2; available unused 9. Allband FM.

TV stations: WAKR-TV Akron (23-9, ABC); WEWS Cleveland (8-8, CBS); WVIZ-TV Cleveland (25-7, ETV); WUAB Lorain (43-4, Ind); WFMJ-TV Youngstown (21-7A, NBC); WICU-TV Erie, Pa. (12-12, NBC); WJET-TV Erie (24-11E, ABC); WQLN Erie (54-13G, ETV); WSEE Erie (35-2, CBS); CFPL-TV London, Ont. (10-10, CBC); WKBN-TV Youngstown (27-12F, CBS); WFMJ-TV Youngstown (21-7, NBC); CKGN-TV Paris, Ont. (6-13, Ind); WYAH-TV Portsmouth, Va. (27-11, Ind); WTBS Atlanta (17-9, Ind).

■ Pay cable: ch 1 (HBO, all programs).
Ownership: Tele-Media Co. (see MSO).

Geneva-on-the-Lake. See Geneva.

Geneva twp. See Geneva.

Georgetown. Ohio Cable Inc. 626 Forest Ave. Maysville, Ky. 41056. (606) 564-9220. Joe Gillespie Jr, VP. Atty: Daly, Joyce, Borsari & George, Washington.

Serves Georgetown. Brown county. Outside all TV markets.

Subscribers: 485; homes passed: 800; total homes in franchised area: 800. Started Mar. 1971. Length 18 mi. Charges: instal \$15; \$5/mo.

Channel usage: total ch capacity 12; TV chs 11; available unused 1.

TV stations: WDTN Dayton (2-2, NBC); WKEF Dayton (22-3, ABC); WCET Cincinnati (48-4, ETV); WLWT Cincinnati (5-5, NBC); WXIX-TV Newport, Ky. (19-6, Ind); WTVQ-TV Lexington, Ky. (62-8, ABC); WCPO-TV Cincinnati (9-9, CBS); WHIO-TV Dayton (7-7, CBS); WKYT-TV Lexington, Ky. (27-11, CBS); WKRC-TV Cincinnati (12-12, ABC); WLEX-TV Lexington, Ky. (18-13, NBC).

Ownership: Flinn Communications of Ohio Cable Inc.

Glrand. Mahoning Valley Cablevision Inc. 5030 Youngstown-Warren Road, Niles 44446. Holds franchise.

Trumbull county. Top-100 TV market.

Total pop in franchised area: 14, 119.

Ownership: Richard P. McLaughlin, pres.

Glenmont. Glenmont Cable TV. RFD No. 3 Millersburg 44654. (216) 674-4300. Rudy H. Eppley, owner-chief tech.

Serves Glenmont, Richard twp, Richland. Holmes county. Outside all TV markets.

Subscribers: 107; homes passed: 110; total homes in franchised area: 110. Started 12/55. Length 6 mi. Charges: instal \$25; \$7/mo. Franchise fee none.

Channel usage: total ch capacity 9 (TV chs). Allband FM.

TV stations: WCMH-TV Columbus (4-2, NBC); WKYC-TV Cleveland (3-3, NBC); WUAB Lorain (43-4, Ind); WEWS Cleveland (5-5, ABC); WAKR-TV Akron (23-6, ABC); WTRF-TV Wheeling, W.Va. (7-7, NBC); WJKW-TV Cleveland (8-8, CBS); WBNS-TV Columbus (10-10, CBS); WOSU-TV Columbus (34-12, ETV).

Ownership: Rudy H. Eppley.

Glen Robins. See Martins Ferry.

Glouster. See Nelsonville.

Gnadenhutten. See Uhrichsville.

Goldsboro. See Wellston.

Golf Manor. Tele-Communications Inc. holds franchise (see MSO).

Green Creek twp. See Bellvue.

Grandview Heights. See Warner Cable, Columbus.

Granville. See Newark.

Granville twp. See Celina.

Greenfield. Tower Communications Inc. 336 Lafayette St. 45123. (513) 981-3443. Wilbur Hardman, mgr.

Serves Greenfield. Highland county. Outside all TV markets.

Subscribers: 1,551; homes passed: 2,074; total homes in franchised area: 2,149. Started 11/66. Length 17 mi. Charges: instal \$10; \$7.50/mo.

Channel usage: total ch capacity 12; TV chs 11; automated 1; Allband FM.

TV stations: WDTN Dayton (2-2, NBC); WCMH-TV Columbus (4-4, NBC); WLWT Cincinnati (5-5, NBC); WTVN-TV Columbus (6-6, ABC); WHIO-TV Dayton (7-7, CBS); WXIX-TV Newport, Ky. (19-8, Ind); WCPO-TV Cincinnati (9-9, CBS); WBNS-TV Columbus (10-10, CBS); WKEF Dayton (22-11, ABC); WKRC-TV Cincinnati (12-12, ABC); WOSU-TV Columbus (34-13, ETV).

Origination-automated: ch 3 (weather scan, full time).

Ownership: Communications Properties Inc. (see MSO).

Greenfield twp. See Lancaster.

Greenville. Tele-Media Co. of Western Ohio. 110 W. 3rd St. 45331. (513) 547-0445. Richard Campbell, mgr.

Serves Greenville. Darke county. Top-100 TV market.

Subscribers: 2,655; homes passed: 4,417; total homes in franchised area: 5,000. Started 4/77. Length 58.6 mi. Charges: instal \$10; \$5.40

Channel usage: total ch capacity 30; automated 1; access 1. Allband FM.

TV stations: WDTN Dayton (2-2, NBC); WTTV Bloomington, Ind. (4-4, Ind, p); WXIX-TV Cincinnati (19-5, Ind, p); WPTD Kettering (16-6, ETV); WHIO-TV Dayton (7-7, CBS); WKEF Dayton (22-8, ABC); WCPO-TV Cincinnati (9-9, CBS); WIPB Muncie, Ind. (49-12, ETV); WLIO Lima (35-13, ABC/NBC).

Origination-automated: ch 3 (time/weather, full time). Access: ch 10 (government, public, 5 hrs); ch 11 (educ, 10 hrs).

Other services: Two-way capability.

Ownership: Tele-Media Corp. (see MSO).

Grove City. See Warner Cable, Columbus.

Grubb Rd. See Bainbridge.

Hamden. See Jackson.

Hamilton. Tele-Communications Inc. Box 22595, Welshire Station, Denver, Colo. 80222.

Serves Hamilton, Fairfield. Butler county. Top-100 TV market.

Subscribers: 7,341 homes passed: 23,800; total homes in franchised area: 23,800. Started 3/72. Length 194 mi. Charges: instal \$4.95; \$5.95/mo. Franchise fee 5%.

Channel usage: total ch capacity 27; TV chs 10; pay cable 1; automated 5; access 1; other origination programming 1.

TV stations: WDTN Dayton (2-2, NBC); WTTV Bloomington, Ind. (4-4, Ind); WLWT Cincinnati (5-5, NBC); WCET Cincinnati (48-6, ETV); WHIO-TV Dayton (7-7, CBS); WKEF Dayton (22-8, ABC); WCPO-TV Cincinnati (9-9, CBS); WPTO Oxford (14-10, ETV); WKRC-TV Cincinnati (12-12, ABC); WXIX-TV Newport, Ky. (19-13, Ind).

■ Pay cable: one ch (TCI Cable Theatre Inc.); 603 subs; available to 7,500; charge \$6/mo.

Origination-automated: five chs (time/weather, full time); (message wheel, full time); (news ticker, full time); (stock ticker, full time); (sports ticker, full time). Access: one ch (educ, 10 hrs). Other origination: one ch (studio, 35 hrs).

Ownership: Tele-Communications Inc. (see MSO).

Harrison twp. See Englewood.

Hammondsville. See Irondale.

Hannibal. Hannibal TV Cable Co. 811 Highland Ave. New Martinsville, W. Va. 26155. (304) 455-2653. Paul Richards, owner; Bill Martin, chief tech.

Serves Hannibal, Duffy. Monroe county. Outside all TV markets.

Subscribers: 200; homes passed: 300; total homes in franchised area: 300. Started 4/70. Length 9 mi. Charges: instal \$25/\$10.40; 7.28/\$5.20/mo.

Channel usage: total ch capacity 20; TV chs 11; available unused 9. Allband FM.

TV stations: KDKA-TV Pittsburgh, Pa. (2-2, CBS); WTAE-TV Pittsburgh (4-4, ABC); WDTV Weston (5-5, CBS, ABC); WTAP-TV Parkersburg, W.Va. (15-6, NBC); WTRF-TV Wheeling, W.Va. (7-7, NBC); WPGH-TV Pittsburgh (53-8, Ind); WTOV-TV Steubenville (9-9, CBS, ABC); WWXU-TV Morgantown, W.Va. (24-10, ETV); WIICT-TV Pittsburgh (11-11, NBC); WBOY-TV Clarksburg, W.Va. (12-12, ABC); WOUC-TV Cambridge (44-13, ETV).

Ownership: Paul Richards.

Hardin county. See Kenton.

Harpersfield. See Geneva.

Harrison twp. See Englewood.

Higginsport. Ohio Cable Inc. 626 Forest Ave., Maysville, Ky. 41056. (606) 564-9220. Joe Gillespie, Jr., VP-chief tech. Atty: Daly, Joyce, Borsari & George, Washington.

Serves Higginsport. Brown county. Top-100 TV market.

Subscribers: 125; homes passed: 135; total homes in franchised area: 135. Started 11/71. Length 2 mi. Charges: instal \$25; \$5/mo. Franchise fee none.

Channel usage: total ch capacity 5 (TV chs).

TV stations: WCET Cincinnati (48-2, ETV); WKRC-TV Cincinnati (12-3, ABC); WCPO-TV Cincinnati (9-4, CBS); WLWT Cincinnati (5-5, NBC); WXIX-TV Newport, Ky. (19-6, Ind).

Ownership: Flinn Communications of Ohio Cable Inc.

Hillgrove. See Cypress Cable TV, Union City, Ind.

Hilliard. See Warner Cable, Columbus.

Hillsboro. Highland Cable TV Inc. Box 1. 45133. (513) 393-4217.

Serves Hillsboro. Highland county. Smaller TV market.

Subscribers: 1,600; homes passed: 2,400; total homes in franchised area: 2,400. Started 7/71. Length 27 mi. Charges: instal \$15; \$6.50/mo.

Channel usage: total ch capacity 12; TV chs 11 (1 shared); automated 1 shared; available unused 1.

TV stations: WDTN Dayton (2-2, NBC); WCMH-TV Columbus (4-4, NBC); WLWT Cincinnati (5-5, NBC); WTVN-TV Columbus (6-6, ABC); WHIO-TV Dayton (7-7, CBS); WKEF Dayton (22-8, ABC); WCPO-TV Cincinnati (9-9, CBS); WBNS-TV Columbus (10-10, CBS); WXIX-TV Newport Ky. (19-11, Ind); WKRC-TV Cincinnati (12-12, ABC); WCET Cincinnati (48-13, ETV).

Origination-automated: ch 3 (news ticker).

Ownership: Highland Cable TV Inc. (see MSO).

Hopedale Village. See Cadiz.

Howland twp. See Warren twp.

Hubbard twp. Mahoning Valley Cablevision. 5030 Youngstown-Warren Rd. Niles 44446. (216) 544-0416. Holds franchise.

Hubbard. Armstrong Utilities Inc. holds franchise (see MSO).

Hucking twp. See Fairfield Cablevision, Greenfield.

Huntington twp. See Bainbridge.

Huron. See Sandusky.

Huron twp. See Sandusky.

Irondale. Tele-Media Co. of Adill Inc. 116 S. Main St., Columbiana 44408.

Serves Irondale, Hamondsville. Jefferson county. Top-100 TV market.

Subscribers: 259; homes passed 355; total pop in franchised area: 1,158. Started 2/73. Length 10 mi.

Ownership: Tele-Media Corp. (see MSO).

Ironton. Tower Communications Inc. Box 635 45638. (614) 532-0835. Alfreda Rist, mgr.

Serves Ironton, Coal Grove. Lawrence county. Top-100 TV market.

Subscribers: 5,266; homes passed: 6,938; total homes in franchised area: 7,638. Started 10/65. Length 51 mi. Charges: instal \$10; \$7.95/mo.

Channel usage: total ch capacity 12; TV chs 10; pay cable 1; automated 1; access 1.

TV stations: WS AZ-TV Huntington, W. Va. (3-3, NBC); WCMH-TV Columbus (4-4, NBC, cc); WLWT Cincinnati (5-5, NBC, cc); WUAB Lorain (43-7, Ind); WCHS-TV Charleston, W. Va. (8-8, CBS); WCPO-TV Cincinnati (9-9, CBS, cc); WBNS-TV Columbus (10-10, CBS, cc); WOWK-TV Huntington, W. Va. (13-13, ABC); WXIX-TV Newport, Ky. (19-12, Ind, cc); WPBO-TV Portsmouth (42-11, ETV). Microwave: Tower Communications Systems Corp.

■ Pay Cable: 1 ch (HBO).

Origination-automated: ch 6 (weather scan, full time). Access ch 2 (educ).

Ownership: Communications Properties Inc. (see MSO).

Island Creek twp. Tele-Media Co. of Adill Inc. 116 S. Main St. Columbiana 44408. (216) 482-2156.

Serves Island Creek twp. Jefferson county. Top-100 TV market.

Subscribers: 172; homes passed: 250; total pop in franchised area: 1,200. Started 9/75. Length 6.6 mi.

Ownership: Tele-Media Co.

Jackson. Tele-Media Corp of Jackson County. 201 Pearl St. 45640.

Serves Jackson, Coalton, Coal twp, Hamden, Lick twp, McArthur, Oak Hill, Wellston. Jackson and Vinton counties. Outside all TV markets.

Subscribers: 2,600; homes passed: 5,300; total pop

in franchised area: 20,000. Started 4/69. Length 75 mi. Charges: instal \$19.95; \$7/mo. Franchise fee \$500/yr.

Channel usage: total ch capacity 12; TV chs 7; automated 1; available unused 4. Allband FM.

TV stations: WSAZ-TV Huntington, W. Va. (3-3, NBC); WOSU-TV Columbus (34-4, ETV); WTVN-TV Columbus (6-6, ABC); WCHS-TV Charleston, W. Va. (8-8, CBS); WBNS-TV Columbus (10-10, CBS); WOUB-TV Athens (20-12, ETV); WOWK-TV Huntington, W. Va. (13-13, ABC).

Origination-automated: one ch (time/weather, full time).

Ownership: Tele-Media Corp. (see MSO).

Jackson twp. See Massillon.

Jackson twp. See Shelby.

Jacksonville. See Nelsonville.

Jefferson twp. P.J. Cable Co. Inc. Box 581, Piketon 45661. (614) 259-4170.

Serves Jefferson twp. Scioto county.

Subscribers: 219; homes passed: 478; total pop in franchised area: 1,300. Started 6/76. Length 7.2 mi. Charges: instal \$13; \$7/mo.

Channel usage: total ch capacity 12; TV chs 9; available unused 3.

TV stations: WPBO-TV Portsmouth (42-2, ETV); WSAZ-TV Huntington, W. Va. (3-3, NBC); WCMH-TV Columbus (4-4, NBC); WTVN-TV Columbus (6-6, ABC); WHIO-TV Dayton (7-7, CBS); WCHS-TV Charleston, W. Va. (8-8, CBS); WBMS-TV Columbus (10-10, CBS); WMUL-TV Huntington, W. Va. (33-11, ETV); WOWK-TV Huntington, W. Va. (13-13, ABC).

Ownership: Everett Howard, pres, 50%; David Seif, sec-treas, 50%.

Jefferson twp. See Ashtabula.

Jefferson village. See Ashtabula.

Jewett Village. See Cadiz

Kent-Ravenna. Tele-Media Corp. Box 647 Ravenna 44266. (216) 296-9692. James G. Simpson, gen mgr-chief tech.

Serves Kent-Ravenna, Streetsboro. Portage county. Top-100 TV market.

Subscribers: 3,000; homes passed: 12,000; total homes in franchised area: 14,000. Started 4/73. Length 140 mi. Charges: instal \$15; \$5.75/mo. Franchise fee 5%.

Channel usage: total ch capacity 26; TV chs 12 (2 shared); automated 3 (3 shared); other origination programming 1 shared; available unused 13. Total radio stations: 14 FM.

TV stations: WJAN Canton (17-7, Ind); WNEO-TV Alliance (45-3, ETV); WKYC-TV Cleveland (3-4, NBC); WFMJ-TV Youngstown (21-5, NBC); WEWS Cleveland (5-5, ABC); WJKW-TV Cleveland (8-7, CBS); WYTV Youngstown (33-8, ABC); WOR-TV New York (9-9, Inc. cc); WKBN-TV Youngstown (27-10, CBS); WUAB Lorain (43-11, Ind); WVIZ-TV Cleveland (25-12, ETV); WAKR-TV Akron (23-13, ABC). Microwave: Eastern.

Origination-automated: ch 2 (time/weather, WKNT-FM Kent, 115 hrs), ch 5 (Reuters sports, stocks, WKNT-FM Kent, 118 hrs); ch 8 (Reuters news, WELW [AM] Willoughby, 118 hrs. Other origination: ch 2 (live, 3 hrs). Adv accepted: annual volume \$6,000.

Ownership: Tele-Media Corp. (see MSO).

Kenton. Warner Cable of Kenton. 132 S. Main St. 43326. (419) 675-7241.

Serves Kenton and other parts of Hardin county. Smaller TV market.

Subscribers: 2,663; homes passed: 3,429; total pop in franchised area: 8,750. Started 10/65. Length 37 mi. Charges: instal \$18.50; \$7/mo.

Channel usage: total ch capacity 12; TV chs 10; automated 1; available unused 1.

TV stations: WDTN Dayton (2-2, NBC); WLIO Lima (35-3, NBC); WDHO-TV Toledo (24-12, ABC); WHIO-TV Dayton (7-7, CBS); WTOL-TV Toledo (11-11, CBS); WTVG Toledo (13-13, NBC); WCMH-TV Columbus (4-4, NBC); WTVN-TV Columbus (6-6, ABC); WOSU-TV Columbus (34-8, ETV); WBNS-TV Columbus (10-10, CBS).

Origination-automated: one ch (time/weather, full time).

Ownership: Warner Cable Corp. (see MSO).

Kettering. Continental Cablevision of Miami Valley. 4333 Display Lane 45429. (513) 294-6400. James Robbins, mgr; Randy Mid Kiff, chief tech.

Serves Kettering, Oakwood, West Carrollton, Centerville, Moraine & Miamiburg. Montgomery county. Top-100 TV market.

Subscribers: 1,500; homes passed: 5,000; total homes in franchised area: 45,000. Started 12/77. Length 450 mi. Charges: instal \$15; \$7.95/mo.

Channel usage: total ch capacity 30; TV chs 12; pay cable 1; automated 3; access 6; other origination programming 1; available unused 8. Allband FM.

TV stations: WDTN Dayton (2-2, NBC); WTTV Bloomington, Ind. (4-4, Ind, cc); WHIO-TV Dayton (7-7,

CBS); WCET Cincinnati (48-24, ETV); WPTD Kettering (16-16, ETV); WOSU-TV Columbus (34-17, ETV); WPTO Oxford (14-18, ETV); WXIX-TV Cincinnati (19-19, Ind); WUAB Lorain (43-21, Ind, cc); WKEF Dayton (22-22, ABC); WCPO-TV Cincinnati (9-25, CBS); WKRC-TV Cincinnati (12-29, ABC).

■ Pay Cable: ch 5 (TPS, movies, 42 hrs).

Origination-automated: ch 3 (community message); ch 6 (Pay TV promo); ch 15 (Ohio news UPI); ch 28 (natl news UPI); ch 26 (weather). Access: ch 9 (government); ch 11 (educ); ch 12 (public).

Adv accepted; annual volume \$3,000.

Other services: Institutional cable.

Ownership: Continental Cablevision of Ohio Inc. (see MSO).

Killbuck. Millersburg Community Television System Inc. 123 W. Jackson St., Millersburg 44654. (216) 674-5886. Ruby H. Eppley, pres; Brad Eppley, chief tech. Serves Killbuck, Holmes county. Outside all TV markets.

Subscribers: 331; homes passed: 370; total homes in franchised area: 370. Started 5/65. Length 5 mi. Charges: instal \$35; \$7/mo.

Channel usage: total ch capacity 12; TV chs 12. Allband FM.

TV stations: WAKR-TV Akron (23-1, ABC) WKYC-TV Cleveland (3-3, NBC); WUAB Lorain (43-4, Ind); WEWS Cleveland (5-5, ABC); WHIZ-TV Zanesville (18-6, NBC); WTRF-TV Wheeling W. Va. (7-7, NBC); WJKW-TV Cleveland (8-8, CBS); WOSU-TV Columbus (34-9, ETV) Columbus (10-10, CBS); WOUC-TV Cambridge (44-11, ETV); WJAN Canton (17-13, Ind); WVIZ-TV Cleveland (25-12, ETV).

Ownership: Rudy H. Eppley, pres, 100%.

Kingsville. See Corneant.

Lakewood. Cleveland Area TV Inc. 1801 Superior Ave. Cleveland 44114. (216) 621-4555.

Serves Lakewood. Cuyahoga county. (operated to 1,000 subscribers in 1967-68 but suspended service. Contemplates resuming service).

Ownership: Cleveland Area TV Inc.

Lancaster. Fairfield Cablevision Association. Box 1050 43130. (614) 653-9682. Craig Tomchik, mgr; Lloyd Queen, chief tech.

Serves Lancaster, Berne, Hocking, Pleasant, Greenfield and Millersport. Fairfield county. Top-100 TV market.

Subscribers: 6,516; homes passed: 14,031; total homes in franchised area: 16,000. Started 8/74. Length 145 mi. Charges: instal \$15; \$7.50/mo. Franchise fee 3%.

Channel usage: total ch capacity 20; TV chs 10; automated 1; available unused 7. Allband FM.

TV stations: WOUB-TV Athens (20-2, ETV); WOSU-TV Columbus (34-3, ETV); WCMH-TV Columbus (4-4, NBC); WGSF Newark (31-5, ETV); WTVN-TV Columbus (6-6, ABC); WXIX-TV Newport, Ky. (19-7, Ind, cc); WHIZ-TV Zanesville (18-8, NBC); WBNS-TV Columbus (10-10, CBS); WTTV Bloomington (4-11, Ind, cc) WUAB Lorain (43-9, Ind, cc). Microwave: Tower Communications Systems Corp.

Origination-automated: ch 12 (time/weather, WBNS-FM Columbus, full time).

Ownership: Charles Hermanowski, 25%.

Leipsic. See Ottawa.

Leesburg. Highland Cable TV Inc. Box 1, Hillsboro 45133. (513) 393-4204. Paul Levo, chief tech.

Serves Leesburg. Highland county. Outside all TV markets.

Subscribers: 200; homes passed: 400; total homes in franchised area: 400. Started 3/79. Length 6 mi. Charges: instal \$15; \$6.50/mo.

TV stations: WDTN Dayton (2-2, NBC); WCET Cincinnati (48-3, ETV); WCMH-TV Columbus (4-4, NBC); WLWT Cincinnati (5-5, NBC); WTVN-TV Columbus (6-6, ABC); WHIO-TV Dayton (7-7, CBS); WKEF Dayton (22-8, ABC); WCPO-TV Cincinnati (9-9, CBS); WBNS-TV Columbus (10-10, CBS); WXIX-TV Newport, Ky. (19-11, Ind); WKRC-TV Cincinnati (12-12, ABC); WOSU-TV Columbus (34-13, ETV).

Ownership: Highland Cable TV Inc. (see MSO).

Leetonia. See Columbiana.

Lemon twp. See Middletown.

Leroy. Lodi Cable Service Co., 652 Hawthorn Dr., Lodi 44254. Holds franchise.

Lexington. See Mansfield.

Liberty twp. See Warren twp.

Lick twp. See Jackson.

Lima. Cable Communications Operations Inc. 301 W. Spring Box 1177 45802. (419) 224-7045. Wilfred M. Brown, exec VP; Larry Bryan, chief tech.

Serves Lima, Elida. Allen county. Smaller TV market. Subscribers: 18,500; homes passed: 21,500; total homes in franchised area: 23,000. Started 9/66. Length 235 mi. Charges: instal \$10; \$5/mo. Franchise

fee 3%.

Channel usage: total ch capacity 12; TV chs 11; automated 1. Total radio stations 11 (FM).

TV stations: WDTN Dayton (2-2, NBC); WANE-TV Ft. Wayne, Ind. (15-3, CBS); WLIO Lima (35-5, NBC); WBGU-TV Bowling Green (57-6, ETV); WHIO-TV Dayton (7-7, CBS); WKEF Dayton (22-8, ABC); WPTA Roanoke, Ind. (21-9, ABC); WBNS-TV Columbus (10-10, CBS); WTOL-TV Toledo (11-11, CBS); WDHO-TV Toledo (24-12, ABC); WTVG Toledo (13-13, NBC).

Origination-automated: ch 4 (time/weather, full time).

Ownership: Richard Jackson, pres, 80%; Joseph Quatman, VP, 20%.

Lisbon. Quaker CATV Inc. 427 E. State St. 44460. (216) 332-1527. Carl Sheets, mgr.

Serves Lisbon, Center Township. Columbiana county. Top-100 TV market.

Subscribers: 1,065; homes passed: 1,530; total homes in franchised area: 1,560. Started 1/68. Length 16.5 mi. Charges: instal \$10; \$6.50/mo.

Channel usage: total ch capacity 12; TV chs 12. Allband FM.

TV stations: KDKA Pittsburgh, Pa. (2-2, CBS); WKYC-TV Cleveland (3-3, NBC); WUAB Lorain (43-4, ETV); WNEO Alliance (45-13, ETV); WEWS Cleveland (5-5, ABC); WKBN-TV Youngstown (27-6, CBS); WJAN Canton (17-7, Ind); WJKW-TV Cleveland (8-8, CBS); WTOV-TV Steubenville (9-9, CBS); WFMJ-TV Youngstown (21-10, NBC); WLIC-TV Pittsburgh, Pa. (11-11, NBC); WYTV Youngstown (33-12, ABC).

Ownership: Landmark Cablevision Associates.

Lockland. See Reading.

Lodi. Lodi Cable Service Inc. 652 Hawthorne Dr. 44254.

Serves Lodi, Creston. Medina county. Top-100 TV market.

Subscribers: 433; homes passed: 800; total pop in franchised area: 2,400. Started 11/70. Length 15 mi.

Channel usage: total ch capacity 12; TV chs 8; available unused 4.

TV stations: WEWS Cleveland (5-5, ABC); WJKW-TV Cleveland (8-9, CBS); WKYC-TV Cleveland (3-2, NBC); WVIZ-TV Cleveland (25-6, ETV); WUAB Lorain (43-11, Ind); WAKR-TV Akron (23-13, ABC); WJAN Canton (17-7, Ind).

Ownership: Floyd Banks, pres, 35%; Lloyd Bartel, VP, 27%.

Logan. Community Cable Service. 205 W. 2nd St. 43138. (614) 385-4774. M. E. Dietz, mgr.

Serves Logan, Hocking county. Smaller TV market.

Subscribers: 2,638; homes passed: 3,005; total homes in franchised area: 3,116. Started 1/61. Length 22 mi. Charges: instal \$15; \$6.95/mo.

Channel usage: total ch capacity 12; TV chs 9; automated 1; available unused 2. Total radio stations: 5 FM, 5 AM.

TV stations: WSAZ-TV Huntington, W. Va. (3-3, NBC); WCMH-TV Columbus (4-4, NBC); WTVN-TV Columbus (6-6, ABC); WOSU-TV Columbus (34-7, ETV); WCHS-TV Charleston, W. Va. (8-8, CBS); WBNS-TV Columbus (10-10, CBS); WOUB-TV Athens (20-11, ETV); WHIZ-TV Zanesville (18-12, NBC); WOWK-TV Huntington, W. Va. (13-13, ABC).

Origination-automated: ch 2 (weather scan, full time).

Ownership: Communications Properties Inc. (see MSO).

London. London Cablevision. Box 20146 Columbus 43220. (614) 876-2309. Holds franchise.

Lorain. Lorain Cable TV Inc. 5533 Canal Rd., Valley View 44125. 5241900. Holds franchise only.

Ownership: Lorain Journal Co. 66-2/3%; Michael F., E. G. Koury, 33-1/3%.

Loudonville. Ashland County Cable Service Inc. 652 Hawthorne Dr. Lodi 44254.

Serves Loudonville, Perrysville. Ashland county. Outside all TV markets.

Subscribers: 1,250; total pop in franchised area: 4,100. Started 11/68. Length 35 mi. Charges: instal: 19.95; \$6.45/mo. Franchise fee none.

Channel usage: total ch capacity 12; TV chs 7; available unused 5.

TV stations: WVIZ-TV Cleveland (25-2, ETV); WKYC-TV Cleveland (3-3, NBC); WEWS Cleveland (5-5, ABC); WJKW-TV Cleveland (8-8, CBS); WBNS-TV Columbus (10-10, CBS); WLWC Columbus (4-12, NBC); WUAB Lorain (43-6, Ind).

Ownership: Lodi Cable Service Co. (see MSO).

Louisville. See North Canton.

Lowell. Lowell Community TV Inc. 310 Fourth St., 45744. Correspondence: W. W. Weckbacher, Route 2, Box 181, Lowell 45744.

Ohio

Serves Lowell, Washington county. Smaller TV market.

Subscribers: 315; homes passed: 320; total pop in franchised area: 852. Started 9/54. Length 5.7 mi. Charges: instal \$45; \$1.50/mo. Franchise fee none.

Channel usage: total ch capacity 12; TV chs 9; available unused 3. Allband FM.

TV stations: WOWK-TV Huntington, W. Va. (13-13, 2, ABC); WSAZ-TV Huntington, W. Va. (3-3, NBC); WCHS-TV Charleston, W. Va. (8-4, CBS); WDTV Weston, W. Va. (5-5, CBS); WOUB-TV Athens (20-6, ETV); WTRF-TV Wheeling, W. Va. (7-7, NBC); WHIZ-TV Zanesville (18-9, NBC); WTAP-TV Parkersburg, W. Va. (15-11, NBC).

Ownership: Subscriber owned. Perley R. Baker, pres; Alva Born, trustee; Walter Wetz, trustee; Patti Woodford, sec.

Lyme twp. See Bellevue.

Lynchburg. Highland Cable TV Inc. Box 1, Hillsboro 45133. (513) 393-4204. Paul Levo, chief tech.

Serves Lynchburg, Highland county. Outside all TV markets.

Subscribers: 100; homes passed 450; total homes in franchised area: 450. Started 1/79. Length 5 mi. Charges: instal \$15; \$6.50/mo.

Channel usage: total ch capacity 12; TV chs 12. Allband FM.

TV stations: WDTN Dayton (2-2, NBC); WCET Cincinnati (48-3, ETV); WCMH-TV Columbus (4-4, NBC); WLWT Cincinnati (5-5, NBC); WTVN-TV Columbus (6-6, ABC); WHIO-TV Dayton (7-7, CBS); WKEF Dayton (22-8, ABC); WCPO-TV Cincinnati (9-9, CBS); WBNS-TV Columbus (10-10, CBS); WXIX-TV Newport, Ky. (19-11, Ind); WKRC-TV Cincinnati (12-12, ABC); WOSU-TV Columbus (34-13, ETV).

Ownership: Highland Cable TV Inc. (see MSO).

Macksburg. Urban TV Cable Systems Inc. Box 134; Marietta 45750. Holds franchise. Washington county. Smaller TV market.

Total pop in franchised area: 266.

Ownership: Frank Tacy, 50%; Walter Schaad, 50%.

Madison twp. See Geneva.

Madison Village. See Geneva.

Magnolia. See Waynesburg.

Malta. See McConnelsville.

Malvern. MBS Cable. See Minerva.

Malvern. Tele-Media. See Waynesburg.

Manchester. Ohio Cable Inc. 626 Forest Ave. Maysville 41056. (606) 564-9220. Joe Gillespie Jr., VP. Atty: Daly, Joyce, Borsori & George, Washington.

Serves Manchester, Adams county. Outside all TV markets.

Subscribers: 795; homes passed: 925; total homes in franchised area: 925. Started 9/63. Length 18 mi. Charges: instal \$25; \$5.50/mo.

Channel usage: total ch capacity 12; TV chs 10; available unused 2. Allband FM.

TV stations: WTVQ-TV Lexington, Ky. (62-2, ABC); WKYT-TV Lexington, Ky. (27-3, CBS); WLEX-TV Lexington, Ky. (18-4, NBC); WLWT Cincinnati (5-5, NBC); WXIX-TV Newport, Ky. (19-6, Ind); WHIO-TV Dayton (7-7, CBS); WPBO-TV Portsmouth (42-8, ETV); WCPO-TV Cincinnati (9-9, CBS); WKMR Morehead, Ky. (38-11, ETV); WKRC-TV Cincinnati (12-12, ABC).

Ownership: Flinn Communications of Ohio Cable Inc.

Mansfield. Multi-Channel TV Cable Co. Box 576 44901. (419) 756-3333. William Anas, mgr; Jack Ramseyer, chief tech. Atty: Gary Christensen; Hogan & Hartson, Washington.

Serves Mansfield, Franklin twp, Millfin, Troy twp, Lexington, Ontario, Richland county. Outside all TV markets.

Subscribers: 19,950; homes passed: 26,500; total homes in franchised area: 26,500. Started 10/64. Length 320 mi. Charges: instal \$10; \$6/mo.

Channel usage: total ch capacity 12; TV chs 12; pay cable 1; automated 1 shared; other origination programming 1 (shared).

TV stations: WKYC-TV Cleveland (3-3, NBC); WCMH-TV Columbus (4-4, NBC); WEWS Cleveland (5-5, ABC); WTVN-TV Columbus (6-6, ABC); WOSU-TV Columbus (34-7, ETV); WJKW-TV Cleveland (8-8, CBS); WUAB Lorain (43-9, Ind); WBNS-TV Columbus (10-10, CBS); WTOL-TV Toledo (11-11, CBS); WAKR-TV Akron (23-12, ABC); WTVG Toledo (13-13, NBC); WTBS Atlanta (17-2, Ind).

■ Pay Cable: ch 3H (HBO, full program); 3,010 subscribers; charge 8/mo.

Origination-automated: ch 2 (time/weather, WCLW-FM Mansfield, 164 hrs). Other origination: ch 2 (studio,

film, videotape, 4 hrs).

Ownership: Multi-Channel TV Cable Co. (see MSO).

Marble Cliff. See Warner Cable, Columbus.

Marblehead. Port Clinton.

Margaretta. See Sandusky.

Marietta. Ohio Valley Cable Corp. Box 515, 45750. (614) 373-9451. Bill Ullman, mgr.

Serves Marietta, Reno, Washington county. Smaller TV market.

Subscribers: 6,974; homes passed: 7,550; total pop in franchised area: 20,200. Started 11/58. Length 90 mi. Charges: instal \$89; \$5/mo or instal \$10; %6/mo.

Channel usage: total ch capacity 12; TV chs 10; automated 1; available unused 1. Allband FM.

TV stations: WSAZ-TV Huntington, W. Va. (3-3, NBC); WTAP-TV Parkersburg, W. Va. (15-4, NBC); WDTV Weston, W. Va. (5-5, CBS); WTVN-TV Columbus (6-6, ABC); WTRF-TV Wheeling, W. Va. (7-7, NBC); WCHS-TV Charleston, W. Va. (8-8, CBS); WBNS-TV Columbus (10-10, CBS); WOUB-TV Athens (11-11, ETV); WBOY-TV Clarksburg, W. Va. (12-12, NBC); WOWK-TV Huntington, W. Va. (13-13, ABC).

Origination-automated: one ch (time/weather, full time).

Ownership: Ohio Valley Cable Corp. (see MSO).

Marion. Marion CATV Inc., Box 22595, Wellshire Station, Denver, Colo. 80222. Ronald E. Parks, mgr.

Serves Marion, Marion county. Outside all TV markets.

Subscribers: 8,127; homes passed: 10,800; total homes in franchised area: 12,000. Started 10/66. Length 140 mi. Charges: instal \$10; \$5.45/mo. Franchise fee 3%.

Channel usage: total ch capacity 12; TV chs 11; automated 1 shared; other origination program 1 shared.

TV stations: WDHO-TV Toledo (24-2, ABC); WCMH-TV Columbus (4-4, NBC); WEWS Cleveland (5-5, ABC); WTVN-TV Columbus (6-6, ABC); WHIO-TV Dayton (7-7, CBS); WKYC-TV Cleveland (3-3, NBC); WLIO Lima (35-9, NBC); WBNS-TV Columbus (10-10, CBS); WTOL-TV Toledo (11-11, CBS); WOSU-TV Columbus (34-12, ETV); WTVG Toledo (13-13, NBC); WDTN Dayton (2-2, NBC); WJKW-TV Cleveland (8-8, CBS); WUAB-TV Lorain (43-5, Ind).

Origination-automated: ch 12 (time/weather, 136 hrs). Other origination: ch 12 (studio, film, 32 hrs).

Ownership: Community Tele-Communications Inc. (see MSO).

Martins Ferry. Community TCI of Ohio Inc. Box 22595, Wellshire Station, Denver, Colo. 80222.

Serves Martins Ferry, Glen Robins, Tiltonsville, Rayland, Yorkville, Belmont and Jefferson counties. Top-100 TV market.

Subscribers: 4,416; homes passed: 5,160; total homes in franchised area: 5,160. Started 11/65. Length 42 mi. Charges: instal \$4.50; \$4.50/mo. Franchise fee 3%.

Channel usage: total ch capacity 12; TV chs 10; automated 1; available unused 1. Allband FM.

TV stations: KDKA-TV Pittsburgh (2-2, CBS); WKYC-TV Cleveland (3-3, NBC); WTAE-TV Pittsburgh (4-4, ABC); WFMJ-TV Youngstown (21-6, NBC); WYTV Youngstown (33-8, ABC); WTOV-TV Steubenville (9-9, CBS); WIIC-TV Pittsburgh (11-11, NBC); WKBN-TV Youngstown (27-12, CBS); WOED Pittsburgh (13-13, ETV); WTRF-TV Wheeling, W. Va. (7-10, NBC).

Origination-automated: one ch (time/weather, full time).

Ownership: Community Tele-Communications Inc. (see MSO).

Massillon. Massillon Cable TV Inc., 814 Cable Court NW 44646. (216) 833-4134. Richard W. Gressner, pres/treas; Neil Travis, chief tech.

Serves Massillon, Navarre, Jackson twp, Perry twp and other parts of Stark county. Top-100 TV market.

Subscribers: 9,825; homes passed: 19,000; total homes in franchised area: 21,500. Started 10/66. Length 340 mi. Charges: instal \$15; \$6/mo. Franchise fee 1%.

Channel usage: total ch capacity 12; TV chs 12; other origination programming 1.

TV stations: WKYC-TV Cleveland (3-3, NBC); WJKW-TV Cleveland (8-8, CBS); WEWS Cleveland (5-5, ABC); WUAB Lorain (43-2, Ind); WVIZ-TV Cleveland (25-12, ETV); WAKR-TV Akron (23-11, ABC); WTOV-TV Steubenville (9-9, CBS); WTRF-TV Wheeling, W. Va. (7-7, NBC); WKBN-TV Youngstown (27-6, CBS); WJAN Canton (17-10, Ind); WPGH Pittsburgh, Pa. (53-4, Ind); WFMJ-TV Youngstown (21-13, NBC).

Other origination: one ch (film, studio, videotape, 6 hrs).

Ownership: Massillon Cable TV Inc.

Maumee. See Toledo.

Maynard. Tele-Media Co. of Adfil. 116 S. Main St., Columbiana 44408. Holds franchise. Belmont county. Top-100 TV market.

Ownership: Tele-Media Corp. (see MSO).

McArthur. Appalachian Cablevision of Ohio, Box 464 45651. System under construction. Outside all TV markets.

Total pop in franchised area: 1,543.

Ownership: Patrick C. Ayres, 50%; Charles A. Macioci, 50%.

McArthur. See Jackson.

McConnelsville. Bragg's Service. 495 W. Riverside Dr. 43756. (614) 962-4421. Gene Bragg, pres; Dolph McInturg, chief tech. Atty: Robert Christy, McConnelsville.

Serves McConnelsville, Malta, Morgan county. Smaller TV market.

Subscribers: 1,275; homes passed: 1,100; total homes in franchised area: 1,450. Started 4/53. Length 14 mi. Charges: instal \$20; \$5.50/mo.

Channel usage: total ch capacity 12; TV chs 6; available unused 6. Allband FM.

TV stations: WCMH-TV Columbus (4-4, NBC); WTVN-TV Columbus (6-6, ABC); WBNS-TV Columbus (10-2, CBS); WOUB-TV Athens (20-9, ETV); WOWK-TV Huntington, W. Va. (13-13, ABC); WTRF-TV Wheeling, W. Va. (7-7, NBC).

Ownership: Harold E. Bragg, 50%; Terry L. Bragg, 50%.

Meigs county. See Pointview Cable TV Service, Pt. Pleasant, W. Va.

Meyers Lake. Warner-CCC Inc. Box 8559 Canton 44709. (216) 456-8166. Holds franchise.

Miamisburg. See Kettering.

Middleport. See Pt. Pleasant, W. Va.

Middletown. Miami Valley Cable Inc. 343 N. Main St. 45042. (513) 424-2408. Dave Ward, mgr.

Serves Middletown, Franklin, Franklin twp, Lemon twp and other parts of Warren county. Top-100 TV market.

Subscribers: 6,555; homes passed: 20,417; total homes in franchised area: 20,000. Started 5/73. Length 167 mi. Charges: instal \$5.95; \$5.95/mo. Franchise fee 5%.

Channel usage: total ch capacity 30; TV chs 10; automated 3; available unused 17.

TV stations: WDTN Dayton (2-2, NBC); WLWT Cincinnati (5-5, NBC); WHIO-TV Dayton (7-7, CBS); WCPO-TV Cincinnati (9-9, CBS); WKRC-TV Cincinnati (12-12, ABC); WPTO Oxford (14-10, ETV); WXIX-TV Newport, Ky. (19-13, Ind); WKEF Dayton (22-8, ABC); WCET Cincinnati (48-6, ETV); WTTV Bloomington, Ind. (4-4, Ind).

Ownership: Community Tele-Communications Inc. (see MSO).

Midvale. See New Philadelphia.

Millfin twp. See Mansfield.

Milan. See Norwalk.

Millford. See Clermont county.

Millersburg. Millersburg Community Television System Inc. 123 W. Jackson St. 44654. (216) 674-5866. Rudy Eppley, pres; Brad Eppley, chief tech. Atty: Schuler, Schuler, Waitman & Miller, Millersburg.

Serves Millersburg, Holmesville, Holmes county. Outside all TV markets.

Subscribers: 1,288; homes passed: 1,400; total homes in franchised area: 1,400. Started 1950. Length 37 mi. Charges: instal \$35; \$7/mo.

Channel usage: total ch capacity 12; TV chs 12. Allband FM.

TV stations: WKYC-TV Cleveland (3-3, NBC); WUAB Lorain (43-4, Ind); WEWS Cleveland (5-5, ABC); WHIZ-TV Zanesville (18-6, NBC); WTRF-TV Wheeling, W. Va. (7-7, NBC); WAKR-TV Akron (23-2, ABC); WJKW-TV Cleveland (8-8, CBS); WOSU-TV Columbus (34-9, ETV); WBNS-TV Columbus (10-10, CBS); WOUC-TV Cambridge (44-11, ETV); WJAN Canton (17-13, Ind); WVIZ-TV Cleveland (25-12, ETV).

Ownership: Rudy H. Eppley, pres, 100%.

Millersport. See Lancaster.

Mineral City. See Waynesburg.

Minerva. MBS Cable TV Inc. 219 N. Market. 44657 (412) 471-3140.

Serves Minerva, Malvern, Stark county. Top-100 TV market.

Subscribers: 1,439; homes passed: 1,800; total pop in franchised area: 5,615. Started 5/71. Length 25 mi. Charges: instal \$5; \$4.50/mo. Franchise fee 3%.

Channel usage: total ch capacity 12; TV chs 10; automated 1; available unused 1. Allband FM.

TV stations: WKYC-TV Cleveland (3-3, NBC); WAKR-TV Akron (23-4, ABC); WEWS Cleveland (5-5, ABC); WFMJ-TV Youngstown (21-6, NBC); WJKW-TV Cleveland (8-8, CBS); WTOV-TV Steubenville (9-9, CBS); WUAB Lorain (43-10, Ind); WYTV Youngstown (33-11, ABC); WJAN Canton (17-12, Ind); WVIZ-TV Cleveland (25-13, ETV).

Origination-automated: one ch (time/weather, full

time).

Ownership: MBS Cable TV Inc. (see MSO).

Minster. Norseman Cablevision. Box 7 45865. (419) 628-2371.

Serves Minster, Fort Lorraine, New Bremen, Auglaize & Shelby counties. Top-100 TV market.

Subscribers: 1,193; homes passed: 2,350; total pop in franchised area: 5,334. Started 3/71. Length 24.6 mi.

Ownership: MacDonald Group Inc. (see MSO).

Mingo Junction. Centre Video Corp. Box 22595, Wellshire Station, Denver, Colo. 80222.

Serves Mingo Junction, Steubenville twp. Jefferson county. Top-100 TV market.

Subscribers: 2,929; homes passed: 3,916; total pop in franchised area: 5,226. Started 7/65. Length 41 mi. Charges: instal \$5; \$4.50/mo. Franchise fee 3%.

Channel usage: total ch capacity 12; TV chs 9; available unused 3. Allband FM.

TV stations: KDKA-TV Pittsburgh (2-2, CBS); WKBN-TV (27-na, CBS); WYTV Youngstown (33-5, ABC); WTOV-TV Steubenville (9-6, CBS); WTRF-TV Wheeling, W.Va. (7-8, NBC); WFMJ-TV Youngstown (21-10, NBC); WIIC-TV Pittsburgh (11-11, NBC); WQED Pittsburgh (13-13, ETV).

Ownership: Community Tele-Communications Inc. (see MSO).

Middleport. See Pt. Pleasant, W. Va.

Mondova twp. See Toledo.

Monroeville. See Norwalk.

Montezuma. See Celina.

Montpellier. Tiffin Valley Cable Inc. 131 Main St. 43543. (419) 485-4321.

Serves Montpellier, twps of Center, Jefferson, Pula-ski, Williams county. Outside all TV markets.

Subscribers: 899; homes passed: 1,860; total homes in franchised area: 1,860. Started 8/74. Length 35 mi. Charges: instal \$10; \$6.50/mo. Franchise fee 3%.

Channel usage: total ch capacity 27; TV chs 11; automated 1. Total radio stations: 14 FM.

Ownership: Tele Media Corp. (see MSO).

Morrefield twp. See Springfield.

Moraine. See Kettering.

Moscow. See Clermont county.

Mount Gilead. Ohio Video Services Inc. 81 North Rich St., 43338. (419) 946-4961. Atty: Fletcher, Heald, Rowell, Kenehan, Hildreth, Washington.

Serves Mount Gilead, Cardington. Morrow county. Outside all TV markets.

Subscribers: 1,176; homes passed: 1,900; total pop in franchised area: 5,300. Started 1/71. Length 32.5 mi. Charges: instal \$10; \$5/mo.

Channel usage: total ch capacity 20; TV chs 11; available unused 9.

TV stations: WDHO-TV Toledo (24-2, ABC); WCMH-TV Columbus (4-4, NBC); WLIO Lima (35-5, NBC); WTVN-TV Columbus (6-6, ABC); WHIO-TV Dayton (7-7, CBS); WJKW-TV Cleveland (8-8, CBS); WOSU-TV Columbus (34-9, ETV); WBNS-TV Columbus (10-10, CBS); WTOL-TV Toledo (11-11, CBS); WUAB Lorain (43-12, Ind); WTVG Toledo (13-13, NBC).

Ownership: H. J. Evans, pres-treas, 40%; S. F. Higley, VP-sec, 60% (see MSO).

Mount Olive. See Goldsboro.

Mount Vernon. Mount Vernon Cablevision Inc. Box 191, Mount Vernon 43050.

Serves Mount Vernon. Knox county. Outside all TV markets.

Subscribers: 4,266; homes passed: 5,500; total pop in franchised area: 15,000. Started 9/70. Length 75 mi. Charges: instal \$9.90; \$6.95/mo. Franchise fee none.

Channel usage: total ch capacity 12; TV chs 10; automated 1.

TV stations: WKYC-TV Cleveland (3-3, NBC); WCMH-TV Columbus (4-4, NBC); WEWS Cleveland (5-5, ABC); WTVN-TV Columbus (6-6, ABC); WJAN Canton (17-7, Ind); WJKW-TV Cleveland (8-8, CBS); WAKR-TV Akron (23-9, ABC); WBNS-TV Columbus (10-10, CBS); WUAB Lorain (43-11, Ind); WOSU-TV Columbus (34-12, ETV).

Origination-automated: one ch (time/weather, full time).

Ownership: Helen E. Zerkowicz, dir, 40%; Stephen W. Zerkowicz, pres-dir, 20%, as trustee, 40%.

Murray City. Ayers Store & TV Cable Inc. 13952 Locust St. 43144. (614) 762-2372. John Ayers, owner.

Serves Murray City. Hocking county. Top-100 TV market.

Subscribers: 225; homes passed: 225; total homes in franchised area: 225. Started 12/51. Length 5 mi. Charges: instal \$5; \$6/mo.

Channel usage: total ch capacity 12; TV chs 9; automated 1; available unused 2. Allband FM.

TV stations: WSAZ-TV Charleston, W. Va. (3-2, NBC); WCMH-TV Columbus (4-4, NBC); WTVN-TV Columbus (6-6, ABC); WCHS-TV Charleston, W. Va. (8-8, CBS); WBNS-TV Columbus (10-10, CBS); WOWK-TV Huntington, W. Va. (13-13, ABC); WOUB-TV Athens (20-5, ETV); WTAP-TV Parkersburg, W. Va. (15-7, NBC); WHIZ-TV Zanesville (18-12, NBC).

Ownership: John Ayers.

Muskingum county. See Fultonham Village.

Napoleon. Maumee Cable TV. 606 N. Perry St. 43545. (419) 599-1931. Frank Mathias, mgr.

Serves Napoleon. Henry county. Top-100 TV market.

Subscribers: 1,778; homes passed: 2,993; total homes in franchised area: 3,069. Started 1965. Length 39 mi. Charges: instal \$15; \$6.95/mo.

Channel usage: total ch capacity 12 (TV chs). Allband FM.

TV stations: WJBK-TV Detroit, Mich. (2-2, CBS); WANE-TV Ft. Wayne, Ind. (15-3, CBS); WWJ-TV Detroit (4-4, NBC); WPTA Roanoke, Ind. (21-5, ABC); WKBD-TV Detroit (50-6, Ind); WXYZ-TV Detroit (7-7, ABC); WDHO-TV Toledo (24-8, ABC); CBET Windsor, Ont. (9-9, CBC); WLIO Lima (35-10, NBC); WTOL-TV Toledo (11-11, CBS); WKJG-TV Ft. Wayne, Ind. (33-12, NBC); WGTE-TV Toledo (30-12, ETV); WTVG Toledo (13-13, NBC).

Ownership: Communications Properties Inc. (see MSO).

Navarre. See Massillon.

Neffs. See Bellaire.

Negley. Tele-Media Corp. of Ohio. 116 S. Main St., Columbiana 44408. Holds franchise. (see MSO).

Nelsonville. Nelsonville TV Cable Inc. 1 West Columbus St. 45764. (614) 753-2686.

Serves Nelsonville, Buchtel, Chauncey, Glouster, Trimble, and Jacksonsville. Athens and Butler counties. Outside all TV markets.

Subscribers: 3,820; homes passed: 4,300; total pop in franchised area: 9,700. Started 12/52. Length 12 mi. Charges: instal \$10; \$5.25/mo.

Channel usage: total ch capacity 12; TV chs 9; available unused 3. Allband FM.

TV stations: WCMH-TV Columbus (4-4, NBC); WTVN-TV Columbus (6-6, ABC); WBNS-TV Columbus (10-10, CBS); WOSU-TV Columbus (34-5, ETV); WOUB-TV Athens (20-7, ETV); WSAZ-TV Huntington, W. Va. (3-3, NBC); WHIZ-TV Zanesville (18-11, NBC); WCHS-TV Charleston, W. Va. (8-8, CBS); WOWK-TV Huntington, W. Va. (13-13, ABC); WTAP-TV Parkersburg, W. Va. (15-2, NBC).

Ownership: Eugene Edwards 99.2%.

Newark. Tower Cable Inc. 111 N. 11th St. 43055. (614) 345-4081. Jerry Izor, mgr; Charles Mellring, chief tech.

Serves Newark, Heath, Granville. Licking county. Top-100 TV market.

Subscribers: 11,100; homes passed: 21,000; total homes in franchised area: 23,000. Started 7/76. Length 167 mi. Charges: instal \$15; 6.95/mo. Franchise fee 3%.

Channel usage: total ch capacity 30; TV chs 10; pay cable 1; automated 6; other origination programming 1; available unused 12. Total radio stations: 19 FM.

TV stations: WDJC-TV Cambridge (44-14, ETV); WBNS-TV Columbus (10-10, CBS); WCMH-TV Columbus (4-4, NBC); WOSU-TV Columbus (34-12, ETV); WTVN-TV Columbus (6-6, ABC); WHIZ-TV Zanesville (18-18, NBC); WTTV Bloomington, Ind. (4-16, Ind, cc); WUAB Lorain (43-12, Ind, cc); WXIX-TV Cincinnati (19-17, Ind); WTBS Atlanta (17-22, Ind). Microwave: Tower Communications Corp.

■ Pay Cable: ch 2 (HBO, full program); 4,289 subscribers, available to 21,000 homes; charge \$8.50/mo.

Origination-automated: one ch (time/weather, full time); one ch (news ticker, full time); one ch (sports ticker, full time); one ch (stock ticker, full time); one ch (channel guide, full time); one ch (community bulletin board, full time). Other origination: one ch (local live, 5 hrs).

Ownership: Communications Properties Inc. (see MSO).

New Boston. See Portsmouth.

New Bremen. See Minster.

Newcomerstown. Tower Communications Inc. 211 W. Main St. 43832. (614) 498-6121. Wallace Snedeker, mgr.

Serves Newcomerstown. Tuscarawas county. Smaller TV market.

Subscribers: 1,810; homes passed: 2,190; total homes in franchised area: 2,206. Started 1952. Length 33 mi. Charges: instal \$15; \$7.25/mo.

Channel usage: total ch capacity 12; TV chs 11; automated 1. Allband FM.

TV stations: WKYC-TV Cleveland (3-3, NBC); WUAB Lorain (43-4, Ind); WEWS Cleveland (5-5, ABC); WHIZ-TV Zanesville (18-6, NBC); WTRF-TV Wheeling,

W. Va. (7-7, NBC); WJKW-TV Cleveland (8-8, CBS); WTOV-TV Steubenville (9-9, CBS); WBNS-TV Columbus (10-10, CBS); WAKR-TV Akron (23-11, ABC); WOUC-TV Cambridge (44-12, ETV); WJAN Canton (17-13, Ind).

Origination-automated: ch 2 (weather scan, full time).

Ownership: Communications Properties Inc. (see MSO).

New Concord. Cablentertainment of Ohio Inc. 48 North Third St., Zanesville 43701. (614) 452-5414. William Randles, VP; John Barber, chief tech. Atty: Richard Bridwell, Zanesville.

Serves New Concord. Muskingum county. Smaller TV market.

Subscribers: 615; homes passed: 710; total pop in franchised area: 2,318. Started 11/69. Length 8.8 mi. Charges: instal \$9.90; \$5.50/mo. Franchise fee none.

Channel usage: total ch capacity 12; TV chs 9; automated 1; available unused 2. Allband FM.

TV stations: WHIZ-TV Zanesville (18-2, NBC); WCMH-TV Columbus (4-4, NBC); WOUB-TV Athens (20-5, ETV); WTVN-TV Columbus (6-6, ABC); WTRF-TV Wheeling, W. Va. (7-7, NBC); WTOV-TV Steubenville (9-9, CBS); WBNS-TV Columbus (10-10, CBS); WOUC-TV Cambridge (44-12, ETV); WAKR-TV Akron (23-13, ABC).

Origination-automated: ch 3 (time/weather, full time).

Ownership: Cablentertainment, Inc., 90% (see MSO); William Randles, 10%.

New Haven. See Willard.

New Lexington. Perry Cablevision Inc. Box 599 43764. (614) 342-3892. Leroy F. Potter, pres-chief tech.

Serves New Lexington. Perry county. Smaller TV market.

Subscribers: 944; homes passed: 1,550; total homes in franchised area: 1,600. Started 9/74. Length 20 mi. Charges: instal \$10; \$6.50/mo. Franchise fee 2%.

Channel usage: total ch capacity 12; TV chs 8; automated 1 shared; access 1: other origination programming 1 shared; available unused 2. Allband FM.

TV stations: WHIZ-TV Zanesville (18-2, NBC); WCMH-TV Columbus (4-4, NBC); WOUB-TV Athens (20-5, ETV); WTVN-TV Columbus (6-6, ABC); WCHS-TV Charleston, W. Va. (8-8, CBS); WBNS-TV Columbus (10-10, CBS); WOSU-TV Columbus (34-13, ETV); WTBS Atlanta (17-na, Ind).

Origination-automated: ch 7 (time/weather, message wheel). Access: ch 3 (educ, origination from local high school). Other origination: ch 7 (local).

Other services: Civil emergency alert system. Ownership: Leroy F. Potter, pres, 60%; Roger S. Clark, sec, 14%; Gary F. Potter, VP, 21%; Ronald D. Potter, treas, 5%.

New London. Lodi Cable Service Co. 652 Hawthorn Dr., Lodi 44254. Holds franchise.

New Matamoras. New Matamoras Cable. 811 Highland Ave. New Martinsville, W. Va. 26155. (304) 455-2653. Paul Richards, owner; Bill Martin, chief tech. Atty: Bill Lemon, New Martinsville, W. Va.

Serves New Matamoras, Beavertown. Washington county. Outside all TV markets.

Subscribers: 475; homes passed: 600. Charges: instal \$25; \$6.76/\$5.50/mo.

Channel usage: total ch capacity 12; TV chs 9; automated 1; available unused 2. Allband FM.

TV stations: WTAP-TV Parkersburg, W. Va. (15-2, NBC); WTAE-TV Pittsburgh, Pa. (4-4, ABC); WDTV-TV Weston (5-5, CBS, ABC); WVVU-TV Morgantown, W. Va. (24-6, ETV); WTRF-TV Wheeling, W. Va. (7-7, NBC); WTOV-TV Steubenville (9-9, CBS, ABC); WOSC-TV Cambridge (44-10, ETV); WBOY-TV Clarksburg, W. Va. (12-12, ABC); WOWK-TV Huntington, W. Va. (13-13, ABC).

Origination-automated: ch 3 (weather, full time).

Ownership: Paul Richards.

New Miami. Emery TV & Sound Co. 201 Highland Ave. Hamilton 45011. Holds franchise.

Serves New Miami, Seven Mile and parts of Butler county. Butler county.

Total pop in franchised area: 4,550. Charges: instal \$18; \$7.50/mo. Franchise fee 1%.

Channel usage: total ch capacity 27.

Ownership: Baker Emery.

New Philadelphia. Tower Communications Inc. Box 506 44663. (216) 364-6634. Stephen Swamy, mgr.

Serves New Philadelphia, Strasburg, Dover, Parral, Midvale, Barnhill. Tuscarawas county. Smaller TV market.

Subscribers: 12,438; homes passed: 13,456; total homes in franchised area: 13,447. Started 1952. Length 169 mi. Charges: instal \$10; \$6.50/mo.

Ohio

Channel usage: total ch capacity 13; TV chs 11; pay cable 1; automated 1 shared; other origination program 1 shared.

TV stations: WKYC-TV Cleveland (3-3, NBC); WCMH-TV Columbus (4-4, NBC, cc); WEWS Cleveland (5-5, ABC); WTRF Wheeling, W. Va. (7-7, NBC); WJKW-TV Cleveland (8-8, CBS); WTOV-TV Steubenville (9-9, CBS); WJAN Canton (17-10, Ind); WAKR-TV Akron (23-11, ABC); WVIZ-TV Cleveland (25-13, ETV); WOUC-TV Cambridge (44-12, ETV); WUAB Lorain (43-6, Ind). Microwave: Tower Communications Systems Corp.

■ Pay cable: ch H (Showtime); 3,480 subscribers, available to 13,455 homes; charge \$8.50/mo.

Origination-automated: ch 2 (weather scan).
Ownership: Communications Properties Inc. (see MSO).

Newport. Newport TV Cable Co. 811 Highland Ave. New Martinsville, W. Va. 26155. (304) 455-2653. Paul Richards, owner; Bill Martin, chief tech. Atty: Bill Lemon, New Martinsville, W. Va.

Serves Newport. Washington county. Outside all TV markets.

Started 11/66. Length 12 mi. Charges: instal \$10.40; \$6.24/mo.

Channel usage: total ch capacity 12; TV chs 10; available unused 2. Allband FM.

TV stations: WTAP-TV Parkersburg, W. Va. (15-2, NBC); WSAZ-TV Huntington, W. Va. (3-3, NBC); WDTV-TV Weston (5-5, CBS); WTRF-TV Wheeling, W. Va. (7-7, NBC); WCHS Charleston, W. Va. (8-8, CBS); WTOV-TV Steubenville (9-9, CBS, ABC); WOUB-TV Athens (20-10, ETV); WHIZ Zanesville (18-11, NBC); WBOY-TV Clarkesburg, W. Va. (12-12, ABC); WOWK-TV Huntington, W. Va. (13-13, ABC).

Ownership: Paul Richards.

New Straitsville. Country Cable Inc. 301 Colgate Dr. Marietta 45750. (614) 4861.

Serves New Straitsville, Shawnee. Perry county. Smaller TV market.

Subscribers: 240; homes passed: 490; total pop in franchised area: 1,750. Started 11/75. Length 7.5 mi. Charges: instal \$10; \$6/mo.

Channel usage: total ch capacity 12; TV chs 5; available unused 7. Allband FM.

TV stations: WOUB-TV Athens (20-na, ETV); WBNS-TV Columbus (10-na, CBS); WCMH-TV Columbus (4-na, NBC); WTVN-TV Columbus (6-na, ABC); WHIZ-TV Zanesville (18-na, NBC).

Ownership: Stephen D. Carr, pres, 25%; Barney Lee Printz, VP, 25%; Randall Metcalf, sec, 25%; Frank L. Tracy, 25%.

Newton Falls. MBS Cable TV Inc. 101 S. Market St. Minerva 44657. (216) 868-7011. Albert Brammer, mgr.

Serves Newton Falls. Trumbull county. Top-100 TV market.

Subscribers: 407; homes passed: 1,700; total pop in franchised area: 5,378. Started 9/75. Length 15 mi. Charges: instal 5; \$5.50/mo. Franchise fee 3%.

Channel usage: total ch capacity 20; TV chs 13; available unused 7. Allband FM.

TV stations: WAKR-TV Akron (23-na, ABC); WNEO-TV Alliance (45-na, ETV); WJAN-TV Canton (17-na, Ind); WEWS Cleveland (5-na, ABC); WJKW-TV Cleveland (8-na, CBS); WKYC-TV Cleveland (3-na, NBC); WKYC-TV Cleveland (3-na, NBC); WVIZ-TV Cleveland (25-na, ETV); WPGH-TV Pittsburgh (53-na, Ind); WOED Pittsburgh (13-na, ETV); WUAB Lorain (43-na, Ind); WFMJ-TV Youngstown (21-na, NBC); WKBN-TV Youngstown (27-na, CBS); WYTV Youngstown (33-na, ABC).

Ownership: MBS Cable TV Inc.

Newton twp. Better TV. See Fultonham Village.

Newton twp. Better TV. See Zanesville.

New Waterford. Tele-Media Corp. of Ohio. 116 S. Main St., Columbiana 44408. Holds franchise.

Niles. See Warren twp.

Nimishillen twp. Tele-Media Co. of Addil. 116 S. Main St., Columbiana 44408. (216) 482-2889.

Serves Nimishillen twp, Plain twp. Stark county. Top-100 TV market.

Subscribers: 633; homes passed: 938; total pop in franchised area: 3,002. Started 8/71. Length 19 mi. Ownership: Tele-Media Corp. (see MSO).

Nimishillen twp. Warner Cable. See North Canton.

North Baltimore. See Bowling Green.

North Canton. Warner Cable of North Canton. 2700 Atlantic Blvd. 44705. (216) 456-8166. J. Carson, mgr.

Serves North Canton, Canton, Louisville, Nimishillen, Plain, Stark county. Top-100 TV market.

Subscribers: 30,739; homes passed: 60,780; total

homes in franchised area: 58,200. Started 12/66. Length 210 mi. Charges: instal \$20; \$7.25/mo. Franchise fee none.

Channel usage: total ch capacity 18; TV chs 13; pay cable 1; automated 1; access 2 shared; other origination 2 shared.

TV stations: WTOV-TV Steubenville (9-9, CBS); WYTV Youngstown (33-11, ABC); WKBN-TV Youngstown (27-11, CBS); KDKA-TV Pittsburgh (2-11, CBS); WFMJ-TV Youngstown (21-13, NBC); WTRF-TV Wheeling, W. Va. (7-6, NBC); WJKW-TV Cleveland (8-8, CBS); WVIZ-TV Cleveland (25-12, ETV); WJAN Canton (17-4, Ind); WUAB Lorain (43-2, Ind); WAKR-TV Akron (23-10, ABC).

■ Pay cable: ch 7 (Warner Star Channel, movies); 1,114 subscribers.

Origination-automated: ch 5 (time/weather, 35 hrs). Access: chs 4, 5. Other origination: ch 5 (movies, 20 hrs).

Ownership: Warner Cable Corp. (see MSO).

North Kingsville. See Conneaut.

North Madison. Tele-Media Corp. of Ohio. 116 S. Main St., Columbiana 44408. Holds franchise.

Northwood. Buckeye Cablevision Inc. Toledo. John Karl, gen mgr. Holds franchise.

Norwalk. Continental Cablevision of Ohio Inc. 29 E. Main St., 44857. (419) 668-8111. Joe Helms, mgr.

Serves Norwalk, Milan, Monroeville. Huron county. Top-100 TV market.

Subscribers: 3,801; homes passed: 4,300; total pop in franchised area: 16,246. Started 1/71. Length 73 mi. Charges: instal \$15.25; \$7.50/mo. Franchise fee \$1,000/yr.

Channel usage: total ch capacity 12; TV chs 12 (1 shared); automated 1 (shared). Total radio stations: 13 FM.

TV stations: WAKR-TV Akron (23-2, ABC); WKYC-TV Cleveland (3-3, NBC); WUAB Lorain (43-4, Ind); WEWS Cleveland (5-5, ABC); WKBD-TV Detroit (50-6, Ind); WQTE-TV Toledo (30-7, ETV); WJKW-TV Cleveland (8-8, CBS); CBET Windsor, Ont. (9-9, CBC); WVIZ-TV Cleveland (25-10, ETV); WTOL-TV Toledo (11-11, CBS); WDHO-TV Toledo (24-12, ABC); WSPD-TV Toledo (13-13, NBC).

Origination-automated: one ch (time/weather, 100 hrs).

Ownership: Continental Cablevision Inc. (see MSO).

Margaretta. See Sandusky.

Oak Hill. See Jackson.

Oakwood. See Kettering.

Ontario. See Mansfield.

Oregon. Buckeye Cablevision Inc. 1122 N. Byrne Rd. Toledo 43607. (419) 531-5121. Holds franchise.

Serves Oregon. Lucas county. Top-100 TV market.

Total pop in franchised area: 18,500. Charges: instal \$15; \$7.50/mo. Franchise fee 3%.

Ownership: Buckeye Cablevision Inc.

Orrville. Armstrong Utilities Inc. 366 W. Market St. 44667. (216) 682-1836. Atty: Cohen & Bertfield, Washington.

Serves Orrville. Wayne county. Top-100 TV market.

Subscribers: 1,000; homes passed: 2,300; total pop in franchised area: 7,571. Started 3/67. Length 25 mi. Charges: instal free; \$4.25/mo.

Channel usage: total ch capacity 11 (TV chs).

TV stations: WJAN Canton (17-na, Ind); WKBN-TV Youngstown (27-na, CBS); WKYC-TV Cleveland (3-na, NBC); WEWS Cleveland (5-na, ABC); WFMJ-TV Youngstown (21-na, NBC); WUAB Lorain (43-na, Ind); WJKW-TV Cleveland (8-na, CBS); WTOV-TV Steubenville (9-na, CBS); WBNS-TV Columbus (10-na, CBS); WVIZ-TV Cleveland (25-na, ETV); WAKR-TV Akron (23-na, ABC).

Ownership: Armstrong Utilities Inc. (see MSO).

Ottawa. Putnam TV Cable Inc., 117 S. Hickory St. 45875. (419) 523-4600. Marge Hohenbrink, mgr; Jerry Verhoff, chief tech. Atty: Hoefel, Funkhouser & Short, Napoleon.

Serves Ottawa, Columbus Grove, Leipsch, Glandorf Village. Putnam county. Smaller TV market.

Subscribers: 1,990; homes passed: 2,400; total pop in franchised area: 8,700. Started 9/71. Length 50 mi. Charges: instal \$9.50; \$6/mo. Franchise fee 3%.

Channel usage: total ch capacity 12; TV chs 11; available unused 1.

TV stations: WLIO Lima (35-2, ABC, NBC); WKJG-TV Ft. Wayne (33-3, NBC); WDHO-TV Toledo (24-4, ABC); WKBD-TV Detroit (50-5, Ind, cc); WHIO-TV Dayton (7-7, CBS); WPTA-Roanoke (21-8, ABC); CBET Windsor, Ont. (9-9, CBC); WQTE-TV Toledo (30-10, ETV); WTOL-TV Toledo (11-11, CBS); WANE-TV Ft. Wayne (15-12, CBS); WTVG Toledo (13-13, NBC).

Ownership: John Roskowski, Walter McCleary, Joseph Conowall, Dorothy Caten, 25% each.

Ottawa Hills. Buckeye Cablevision Inc. 1122 N. Byrne

Rd., Toledo 43607. (419) 531-5121. System is under construction.

Ownership: Toledo Blade Co.

Parma. Cleveland Area TV Inc., 1801 Superior Ave. N.E. 44114. (216) 523-4383. System is under construction.

Serves Parma, Parma Heights.

Ownership: Cleveland Area TV Inc. Cleveland Plain Dealer 55%; Cox Cable Communications 45% (see MSO).

Parma Heights. See Parma.

Parrall. See New Philadelphia.

Paulding Village. Tele-Media Co. of Van Wert. 274 E. Main Rd. Conneaut 44030. (419) 238-5550. Ray Young, mgr.

Serves Paulding, Jackson Township. Paulding county. Top-100 TV market.

Subscribers: 776; homes passed: 1,000; total homes in franchised area: 1,500. Started 10/76. Length 22.5 mi. Charges: instal \$15; \$6/mo. Franchise fee 3%.

Channel usage: total ch capacity 30; TV chs 7; automated 1; access 1; available unused 21. Allband FM.

TV stations: WPTA Roanoke, Ind. (21-2, ABC); WTTV Bloomington (4-4, Ind, p); WANE-TV Fort Wayne, Ind. (15-6, CBS); WKJG-TV Fort Wayne (33-5, NBC); WLIO Lima (35-8, ABC/NBC); WXIX-TV Cincinnati (19-10, Ind, p); WBGU-TV Lima (57-12, ETV).

Origination-automated: ch 7 (time/weather, full time). Access: ch 3 (public, educational, 10 hrs).

Other services: Two-way capability.

Ownership: Tele-Media Co. of Lake Erie (see MSO).

Pease twp. See Brookside.

Peebles. Highland Cable TV. Box 1 Hillsboro 45660. (513) 393-4217.

Serves Peebles. Adams county. Smaller TV market.

Subscribers: 400; homes passed: 650; total pop in franchised area: 1,870. Started 7/73. Length 12 mi. Charges: instal \$15; \$6.50/mo.

Channel usage: total ch capacity 12; TV chs 12. Allband FM.

TV stations: WDTN Dayton (2-2, NBC); WSAZ-TV Huntington, W. Va. (3-3, NBC); WCMH-TV Columbus (4-4, NBC); WLWT Cincinnati (5-5, NBC); WTVN-TV Columbus (6-6, ABC); WHIO-TV Dayton (7-7, CBS); WXIX-TV Newport, Ky. (19-8, Ind); WCPO-TV Cincinnati (9-9, CBS); WBNS-TV Columbus (10-10, CBS); WPBO-TV Portsmouth (42-11, ETV); WKRC-TV Cincinnati (12-12, ABC); WOWK-TV Huntington, W. Va. (13-13, ABC).

Ownership: Highland Cable TV Inc. (see MSO).

Perkins twp. See Sandusky.

Perrysburg. See Toledo.

Perrysville. See Loudonville.

Perry twp. See South Point.

Perry twp. See Massillon.

Philo. See Duncan Falls.

Piketon. P.J. Cable Co. Inc. Box 581 45661. (614) 289-2659.

Serves Piketon. Pike county. Outside all TV markets.

Subscribers: 293; homes passed: 455; total pop in franchised area: 1,200. Started 12/74. Length 5.4 mi. Charges: instal \$13; \$7/mo.

TV stations: WPBO-TV Portsmouth (42-2, ETV); WSAZ-TV Huntington, W. Va. (3-3, NBC); WCMH-TV Columbus (4-4, NBC); WTVN-TV Columbus (6-6, ABC); WHIO-TV Dayton (7-7, CBS); WCHS-TV Charleston, W. Va. (8-8, CBS); WBNS-TV Columbus (10-10, CBS); WOWK-TV Huntington, W. Va. (13-13, ABC).

Ownership: Everett Howard, pres, 50%; David Seif, sec-treas, 50%.

Pliny Fork. Tele-Media Co. of Addil Inc. 116 S. Main St. Columbiana 44408. (216) 482-2156. Holds franchise.

Piqua. Valley Antenna Systems Inc. 120 W. Water St. 45356. (513) 773-2288. L. R. Baker, pres-gen mgr. Atty: Cole, Zylstra & Raywid, Washington.

Serves Piqua, Covington, Newberry twp, Washington twp, Springcreek twp. Miami county. Top-100 TV market.

Subscribers: 6,500; homes passed: 8,700; total homes in franchised area: 8,700. Started 12/65. Length 90 mi. Charges: instal \$12; \$6.95/mo. Franchise fee 3%.

Channel usage: total ch capacity 32; TV chs 11; automated 1 (shared); access 1 (shared); other origination programming 1 (shared); available unused 18. Total radio stations: 1 FM.

TV stations: WDTN Dayton (2-2, NBC); WKEF Dayton (22-3, ABC); WOET-TV Kettering (16-4, ETV); WCMH-TV Columbus (4-4, NBC); WLWT Cincinnati (5-5, NBC); WTBS Atlanta (17-6, Ind, satellite); WHIO-TV Dayton (7-7, CBS); WLIO Lima (35-8, NBC); WCPO-TV

Cincinnati (9-9, CBS); WBNS-TV Columbus (10-10, CBS); WXIX-TV Newport, Ky. (19-11, Ind); WKRC-TV Cincinnati (12-12, ABC).

Origination-automated: ch 13 (time/weather, news, sports, WPTW-FM Piqua; 165 hrs). Access: ch 13 (when requested). Other origination: ch 13 (live, video tape, 2 hrs.). Adv. accepted.

Ownership: Sam Jackson Jr., 20%, C. Oscar Baker estate 25%, Richard E. Hunt trust, 25%; Lawrence Baker, pres, 5%.

Plain twp. Warner Cable. See Canton.

Plain twp. Tele-Media Corp. See Nimishillen.

Pleasant City. See Cumberland.

Pleasant twp. See Fairfield Cablevision, Greenfield.

Plymouth. See Willard.

Plymouth twp. See Ashtabula.

Poland twp. See Canfield.

Poland village. See Canfield.

Pomeroy. See Point Pleasant, W.Va.

Portage. See Port Clinton.

Portage. See Bowling Green.

Port Clinton. Tele-Media Co. of Port Clinton. 125 Jefferson, Suite B 43452. (419) 734-5558. Laurel Haas, mgr/foreman. Atty: Rose, Schmidt, Dixon, Hasely & Whyte, Pittsburg.

Serves Port Clinton, Bay twp, Catawba Island twp, Erie twp, Portage twp. Ottawa county.

Subscribers: 1,732; homes passed: 2,500. Started 3/75. Length 27 mi. Charges: instal \$10; \$6/mo. Franchise fee 3%.

Channel usage: total ch capacity 20; TV chs 12; automated 1; available unused 7.

TV stations: WDHO-TV Toledo (24-7, ABC); WTVG Toledo (13-12, NBC); WTOL-TV Toledo (11-10, CBS); WKBD-TV Detroit (50-6, Ind); WEWS Cleveland (5-5, ABC); WVIZ-TV Cleveland (25-11, ETV); WUAB Lorain (43-4, Ind); WBGU-TV Lima (57-11, ETV); WGPR-TV Detroit (62-2, Ind); CBET Windsor Ont. (9-9, CBC); WKYC-TV Cleveland (3-3, NBC); WJKW-TV Cleveland (8-8, CBS).

Origination-automated: ch 13 (time/weather, full time).

Ownership: Tele-Media Co. of Port Clinton 100% (see MSO).

Portsmouth. Teleprompter of Portsmouth Inc. 2748 Scioto Trail 45662. (614) 354-7733. John Taylor, Bill Appel, chief tech.

Serves Portsmouth, Sciotoville, New Boston, West Portsmouth, Wheelersburg, Rosemount (Scioto county, Ohio), South Shore (Greenup county, Ky.). Top-100 TV market.

Subscribers: 13,814; homes passed: 18,000; total homes in franchised area: 18,104. Started 10/61. Length 187.75 mi. Charges: instal \$5; \$6.75/mo. Franchise fee \$2000/yr.

Channel usage: total ch capacity 20; TV chs 10; pay cable 1; automated 2; available unused 8.

TV stations: WSAZ-TV Huntington, W. Va. (3-3, NBC); WCMH-TV Columbus (4-4, NBC); WLWT Cincinnati (5-5, NBC); WKMR Morehead, Ky. (38-5, ETV); WUAB Lorain (43-6, Ind); WCHS-TV Charleston, W. Va. (8-8, CBS); WCPO-TV Cincinnati (9-9, CBS); WBNS-TV Columbus (10-10, CBS); WPBO-TV Portsmouth (42-11, ETV); WXIX-TV Newport, Ky. (19-12, Ind); WOWK-TV Huntington, W. Va. (13-13, ABC). Microwave: Tower Communication Corp.

■ Pay cable: one ch (HBO).

Origination-automated: ch 2 (time/weather, full time); ch 7 (message wheel, full time).

Ownership: Teleprompter Corp. (see MSO).

Powhatan Point. See Barton.

Proctorville. See South Point.

Pulaski twp. See Bryan.

Pulaski twp. See Montpelier.

Quaker City. See Cumberland.

Ravenna. See Kent-Ravenna.

Rayland. See Martins Ferry.

Recovery. See Celina.

Reno. See Marietta.

Richland. See Glenmont.

Ripley. Ohio Cable Inc. 626 Forest Ave., Jaysville, Ky. 41056. (606) 564-9220. Joe Gillespie Jr., VP-chief tech. Atty: Daly, Joyce, Borsari & George, Washington. Serves Ripley. Brown county. Outside all TV markets.

Subscribers: 480; homes passed: 700; total homes in franchised area: 700. Started 5/69. Length 14 mi.

Charges: instal \$25; \$5.50/mo.

Channel usage: total ch capacity 12; TV chs 9; available unused 3.

TV stations: WTVQ-TV Lexington, Ky. (62-2, ABC); WKYT-TV Lexington, Ky. (27-3, CBS); WLEX-TV Lexington, Ky. (18-4, NBC); WLWT Cincinnati (5-5, NBC); WXIX-TV Newport, Ky. (19-6, Ind); WHIO-TV Dayton (7-7, CBS); WCPC-TV Cincinnati (9-9, CBS); WCET Cincinnati (48-11, ETV); WKRC-TV Cincinnati (12-12, ABC).

Ownership: Flinn Communications of Ohio Cable Inc.

Rittman. Video Cable Corp. 3612 Blvd. of Allies, Pittsburgh 15213. Thomas Calover, mgr.

Serves Rittman, Metina, Wayne counties. Top-100 TV market.

Subscribers: 450; homes passed: 1,700; total pop in franchised area: 6,308. Started 1975. Length 21 mi. Charges: instal \$9.95; 6/mo.

Channel usage: total ch capacity 20.

TV stations: WAKR-TV Akron (23-na, ABC); WJAN Canton (17-na, Ind); WEWS Cleveland (5-na, ABC); WJKW-TV Cleveland (8-na, CBS); WKYC-TV Cleveland (3-na, NBC); WVIZ-TV Cleveland (25-na, ETV); WUAB Lorain (43-na, Ind).

Ownership: Video Cable Corp.

Rocky River. Cleveland Area TV Inc. Holds franchise.

Rogers. Tele-Media Corp. of Ohio. 116 S. Main St., Columbiana 44408. Holds franchise.

Rome twp. See South Point.

Rosemount. See Portsmouth.

Roseville. Ohio Valley Cable Corp. Box 515, Marietta 45750.

Serves Roseville. Muskingum county. Smaller TV market.

Subscribers: 423; homes passed: 475; total pop in franchised area: 1,480. Started 6/64. Length 10.5 mi. Charges: instal \$10; \$5/mo.

Channel usage: total ch capacity 12; TV chs 8; automated 1; available unused 3. Allband FM.

TV stations: WOSU-TV Columbus (34-2, ETV); WSAZ-TV Huntington, W. Va. (3-3, NBC); WCMH-TV Columbus (4-4, NBC); WHIZ-TV Zanerville (18-5, NBC); WTVN-TV Columbus (6-6, ABC); WTRF-TV Wheeling, W. Va. (7-7, NBC); WBNS-TV Columbus (10-10, CBS); WQUB-TV Athens (20-12, ETV).

Origination-automated: one ch (time/weather, full time).

Ownership: Ohio Valley Cable Corp. (see MSO).

Ross county. See Chillicothe.

Rossford. See Toledo.

Russells Point. Russells Point Cablevision Inc. Box 476 43348. (513) 592-0876. Phil Church, mgr.

Serves Russells Point, Lakeview and Indian Lake resort area. Logan county. Smaller TV market.

Subscribers: 650; homes passed: 3,500. Started 12/74. Length 56 mi. Charges: instal \$10; \$6/mo. Channel usage: total ch capacity 12; TV chs 11; automated 1. Total radio stations: 1 FM.

Ownership: Intertie Inc. (see MSO).

St. Henry Village. See Celina.

St. Marys. Warner Cable of St. Marys. 116 S. Main St. 45885. (419) 394-2829. John B. Carson, mgr; Bill Lambert, chief tech. Atty: Fleishman & Walsh, Washington.

Serves St. Marys. Auglaize county. Smaller TV market.

Subscribers: 1,284; homes passed: 1,650; total homes in franchised area: 2,789. Started 12/68. Length 40.4 mi. Charges: instal \$20; \$9.25/mo. Franchise fee 3%.

Channel usage: total ch capacity 12; TV chs 11; automated 1 shared; Access 1 shared.

TV stations: WDTN Dayton (2-2, NBC); WANE-TV Ft. Wayne, Ind. (15-3, CBS); WXIX-TV Cincinnati (19-4, Ind, p); WKJG-TV Ft. Wayne (33-5, NBC); WHIO-TV Dayton (7-7, CBS); WKEF Dayton (22-8, ABC); WPTA Roanoke, Ind. (21-9, ABC); WBNS-TV Columbus (10-10, CBS); WTOL-TV Toledo (11-11, CBS); WBGU-TV Lima (57-2, ETV); WLIO Lima (35-13, NBC/ABC).

Origination-automated: ch 6 (time/weather, WHIO-FM Dayton, 142 hrs). Access: ch 6 (public, educ, 26 hrs).

Ownership: Warner Cable Corp., 100% (see MSO).

Salem. Quaker CATV Inc. 427 E. State St. 44460. (216) 332-1527. Carl Sheets, mgr.

Serves Salem. Columbiana county. Top-100 TV market.

Subscribers: 2,550; homes passed: 5,565; total homes in franchised area: 5,875. Started 2/70. Length 49.5 mi. Charges: instal \$10; \$6.50/mo.

Channel usage: total ch capacity 12; TV chs 13 (2 shared).

TV stations: WFMJ-TV Youngstown (21-3, NBC); WKBN-TV Youngstown (27-6, CBS); WYTV Young-

stown (33-5, ABC); WUAB Lorain (43-7, Ind); WJKW-TV Cleveland (8-8, CBS); WTOV-TV Steubenville (9-9, CBS); WAKR-TV Akron (23-11, ABC); WNEO-TV Alliance (45-13, ETV); WJAN Canton (17-13, Ind); WPGH-TV Pittsburgh, Pa. (53-10, Ind); WVIZ-TV Cleveland (25-12, ETV); WTAE-TV Pittsburgh (4-4, ABC); WIIC-TV Pittsburgh (11-11, NBC).

Ownership: Landmark Cablevision Associates. (see MSO).

Sallenville. MBS Cable TV Inc. 3612 Blvd. of the Allies, Pittsburgh 15213.

Serves Salineville. Columbiana county. Top-100 TV market.

Subscribers: 402; homes passed: 475; total pop in franchised area: 1,686. Started 9/68. Length 8 mi.

Channel usage: total ch capacity 12; TV chs 9; available unused 3.

TV stations: KDKA-TV Pittsburgh (2-2, CBS); WFMJ-TV Youngstown (21-3, NBC); WTAE-TV Pittsburgh (4-4, ABC); WKBN-TV Youngstown (27-5, CBS); WYTV Youngstown (33-6, ABC); WTRF-TV Wheeling, W. Va. (7-7, NBC); WTOV-TV Steubenville (9-9, CBS); WIIC-TV Pittsburgh (11-11, NBC); WQED Pittsburgh (13-13, ETV).

Ownership: Merchants Broadcasting Systems (see MSO). James H. Rich, VP, 66.07%; Thomas M. Caloyer, pres, 27.02%; Charles S. Washowich, sec, 6.91%.

Sandusky. North Central Television Inc. Box 800 44870. (419) 627-0800. Jay Wagner, pres; Bob Heim, chief tech. Atty: Dow, Lohnes & Albertson, Washington.

Serves Sandusky, Huron, Castalia, Margaretta twp, Perkins twp, Huron twp. Erie county. Top-100 TV market.

Subscribers: 11,500; homes passed: 21,000; total homes in franchised area: 23,000. Started 11/70. Length 184 mi. Charges: instal \$17.95; \$6.80/mo. Franchise fee 3%.

Channel usage: total ch capacity 12; TV chs 11; automated 1 shared; access 1 shared; other origination programming 1 shared. Total radio stations: 22 FM.

TV stations: WAKR-TV Akron (23-2, ABC); WKYC-TV Cleveland (3-3, NBC); WUAB Lorain (43-4, Ind); WEWS Cleveland, (5-5, ABC); WKBD-TV Detroit, Mich. (50-6, Ind); WJKW-TV Cleveland (8-8, CBS); CBET Windsor, Ont. (9-9, CBC); WDHO-TV Toledo (24-10, ABC); WTOL-TV Toledo (11-11, CBS); WVIZ-TV Cleveland (25-12, ETV); WTVG Toledo (13-13, NBC).

Origination-automated: ch 7 (time/weather, WBEA-FM Elyria, 140 hrs). Access: ch 7 (available upon request). Other origination: ch 7 (video tape, 4 hrs). Adv accepted; annual volume \$30,000.

Ownership: North Central Television Inc. (see MSO).

Sandusky twp. See Fremont.

Sardis. See Clarington.

Saybrook twp. See Ashtabula.

Scio. Tri-State Cable Construction Inc. 105 S. Wabash, Brewster 44613. (216) 767-4211. Holds franchise.

Serves Scio. Harrison county. Top-100 TV market. Homes passed: 478; total pop in franchised area: 1,000. Charges: instal \$10; \$6.50/mo. Franchise fee 1-3%.

Channel usage: total ch capacity 20.

Ownership: Stark County Communications Inc.

Sciotoville. See Portsmouth.

Sebring. MBS Cable TV Inc. 3612 Blvd. of Allies, Pittsburgh 15213. (412) 622-3409. Albert Brammer, mgr. Serves Sebring, Beloit. Mahoning county, Top-100 TV market.

Subscribers: 706; homes passed: 1,695; total pop in franchised area: 5,875. Started 1975. Length 19.2 mi. Charges: instal \$5; 5.50/mo.

Channel usage: total ch capacity 20; TV chs 13; available unused 7. Allband FM.

TV stations: WAKR-TV Akron (23-na, ABC); WNEO-TV Alliance (45-na, ETV); WJAN Canton (17-na, Ind); WEWS Cleveland (5-na, ABC); WJKW-TV Cleveland (8-na, CBS); WKYC-TV Cleveland (3-na, NBC); WVIZ-TV Cleveland (25-na, ETV); WUAB Lorain (43-na, Ind); WFMJ-TV Youngstown (21-na, NBC); WKBN-TV Youngstown (27-na, CBS); WYTV Youngstown (33-na, NBC); WPGH-TV Pittsburgh (53-na, Ind); WQED Pittsburgh (13-na, ETV).

Ownership: MBS Cable TV Inc. (see MSO).

Senecaville. Tele-Media Co. of Addil Inc. 116 S. Main St. Columbiana 44408. (216) 482-2156.

Serves Senecaville. Guernsey county.

Subscribers: 26; homes passed: 170; total pop in franchised area: 497. Started 4/73. Length 6 mi.

Ownership: Tele-Media Corp.

Seven Hills. Cleveland Area TV Inc. 1801 Superior Ave., Cleveland 44114. Holds franchise.

Ohio

Shadyside. C & R Cable System Inc. Box 152, 43947. Serves Shadyside. Belmont county. Top-100 TV market.

Subscribers: 1,540; homes passed: 1,850; total pop in franchised area: 5,078. Started 9/61. Length 25 mi. Charges: instal \$30; \$5/mo. Franchise fee none.

Channel usage: total ch capacity 12; TV chs 8; automated 1 shared available unused 4.

TV stations: KDKA-TV Pittsburgh (2-2, CBS); WTRF-TV Wheeling, W. Va. (7-7, 3, NBC); WTAE-TV Pittsburgh (4-4, ABC); WTOV-TV Steubenville (9-10, CBS); WAKR-TV Akron (23-10, ABC); WIICTV Pittsburgh (11-11, NBC); WKBN-TV Youngstown (27-12, CBS); WQED Pittsburgh (13-13, ETV).

Origination-automated: one ch (time/weather, full time).

Ownership: Charles R. Vogt.

Shaker Heights. Viacom Telarama Inc. 4543 Taylor Lane, Warrensville Heights 44128. (216) 464-1800. Franke Nuessle, mgr.

Serves Shaker Heights, Warrensville Heights, Euclid, Warrensville twp. Cuyahoga county. Top-100 TV market.

Subscribers: 9,400; homes passed: 23,000; total homes in franchised area: 54,000. Started 12/65. Length 138 mi. Charges: instal \$25; \$7.75/mo. Franchise fee 3%.

Channel usage: total ch capacity 12; TV chs 10; pay cable 1; automated 3; access 1 shared; other origination programing 2 (1 shared). Allband FM.

TV stations: WJKW-TV Cleveland (8-7, CBS); WKYC-TV Cleveland (3-2, NBC); WEWS Cleveland (5-4, ABC); WUAB Lorain (43-11, Ind); WVIZ-TV Cleveland (25-9, ETV); WJBK Detroit, Mich. (2-9, CBS); WKBN-TV Youngstown (27-13, CBS); WTOL-TV Toledo (11-12, CBS); WTVG Toledo (13-12, NBC); WFMJ-TV Youngstown (21-12, NBC); WAKR-TV Akron (23-13, ABC); WYTV Youngstown (33-12, ABC); WKBD-TV Detroit (50-6, Ind); WEAO Akron (49-13, ETV). WTBS Atlanta (17-na, Ind, satellite); WOR-TV New York (9-na, Ind).

■ Pay cable: ch 4 (Showtime, movies, specials, 49 hrs); one ch (Madison Square Garden); 4,491 subscribers, available to 29,127 homes; charge \$9.95/mo.

Origination-automated: one ch (news, full time); one ch (sports, 84 hrs); one ch (stock, 84 hrs). Access: ch 13 (local govt, 1 hr). Other origination: ch 13 (O.S.U. football games, video tape, 9 hrs); ch 13 (Terrytoon cartoons, video tape, 5 hrs). Adv accepted; annul volume \$7,500.

Ownership: Viacom International Inc. (see MSO).

Sharon twp. See Shelby.

Shelby. Multi-Channel TV Cable Co. 19½ N. Gamble St. 44875. (419) 342-3286. William Schroeder mgr; Jack C. Ramseyer, chief tech. Atty: Gary Christensen, Hogan and Hartson, Washington.

Serves Shelby, Jackson twp, Sharon twp. Richland county. Outside all TV markets.

Subscribers: 2,710; homes passed: 3,200; total homes in franchised area: 3,200. Started 10/67. Length 42 mi. Charges: instal \$10; \$6/mo.

Channel usage: total ch capacity 12; TV Chs 11; automated 1. Total radio stations: 15 FM.

TV stations: WKYC-TV Cleveland (3-3, NBC); WCMH-TV Columbus (4-4, NBC); WEWS Cleveland (5-5, ABC); WTVN-TV Columbus (6-6, ABC); WOSU-TV Columbus (34-7, ETV); WJKW-TV Cleveland (8-8, CBS); WUAB Lorain (43-9, Ind); WBNS-TV Columbus (10-10, CBS); WTOL-TV Toledo (11-11, CBS); WDHO-TV Toledo (24-12, ABC); WTVG Toledo (13-13, NBC).

Origination-automated: ch 2 (time/weather, WVNO-FM Mansfield; full time). Adv accepted.

Ownership: Multi-Channel TV Cable Co. (see MSO).

Shreve. Multi County Cablevision Inc. 652 Hawthorne Dr., Lodi 44254.

Serves Shreve. Wayne county. Smaller TV market. Subscribers: 241; homes passed: 575; total pop in franchised area: 1,635. Started 1/72. Length 5 mi.

Channel usage: total ch capacity 12; TV chs 7; available unused 5.

TV stations: WJAN Canton (17-7, Ind); WKYC-TV Cleveland (3-2, NBC); WEWS Cleveland (5-5, ABC); WAKR-TV Akron (23-13, ABC); WJKW-TV Cleveland (8-9, CBS); WVIZ-TV Cleveland (25-6, ETV); WUAB Lorain (43-11, Ind).

Ownership: Multi County Cablevision Inc. (see Lodi system).

Sidney. Warner Cable of Sidney. 1602 Wapakoneta Ave. 45365. (513) 492-8048. Lester Westover, mgr. Atty: Fleischman & Walsh, Washington.

Serves Sidney. Shelby county. Top-100 TV market.

Subscribers: 4,695; homes passed: 6,845; total pop in franchised area: 18,095. Started 2/66. Length 64 mi. Charges: instal \$19.50; \$6.50/mo. Franchise fee none.

Channel usage: total ch capacity 12; TV chs 10; automated 1. Allband FM.

TV stations: WDTN Dayton (2-2, NBC); WHIO-TV Dayton (7-7, CBS); WPTD Kettering (16-4, ETV); WKEF Dayton (22-3, ABC); WKRC-TV Cincinnati (12-12, ABC); WCMH-TV Columbus (4-4, NBC); WTVN-TV Columbus (6-6, ABC); WBNS-TV Columbus (10-10, CBS); WCPO-TV Cincinnati (9-9, CBS); WOSU-TV Columbus (34-8, ETV); WLIO Lima (35-11, NBC).

Origination-automated: one ch (time/weather, full time).

Ownership: Warner Cable Corp. (see MSO).

South Euclid. Viacom Telarama Inc. (see Viacom Communications, MSO) holds franchise.

South Point. Ohio River Cable TV Inc. Box 514. James Keyser, pres; Tom Fitzwater, chief tech. Atty: Stewart Kaiser.

Serves South Point, Chesapeake, Proctorville, & Lawrence, Fayette, Row, Union, Perry twps. Lawrence county. Top-100 TV market.

Subscribers: 2,450; homes passed: 5,000; total homes in franchised area: 12,000. Started 11/78. Length 50 mi. Charges: instal \$15; \$6/mo. Franchise fee 3%.

Channel usage: total ch capacity 21; TV chs 10, pay cable 1 shared, automated 1 shared; access 1 shared; other origination programing 1 shared. Allband FM.

TV stations: WSAZ-TV Huntington, W. Va. (3-2, NBC); WPBO-TV Portsmouth (42-3, ETV); WUAB-TV Lorain (43-5, Ind, cc); WTBS Atlanta (17-6, Ind); WKAS Ashland, Ky. (25-7, ETV); WCHS-TV Charleston, W. Va. (8-8, CBS); WXIX-TV Newport, Ky. (19-9, Ind, cc); WOWK-TV Huntington, W. Va. (13-12, ABC); WMUL-TV Huntington (33-13, ETV). Microwave: CPl.

■ Pay cable: ch 4 (HBO, full time); 500 subscribers, available to 2,400 homes; charge \$10/mo.

Origination-automated: ch 10.

Other services: Two-way capability.

Ownership: C-K Video Inc., 100%; James Keyser, pres (see MSO).

South Zanesville. See Zanesville.

Springcreek twp. See Piqua.

Springfield. Continental Cablevision Corp. 75 W. Main St. 45502. (513) 325-7001. Ed Fischhoff, rgnl mgr; John Dawson, chief tech.

Serves Springfield, Moorefield twp. Clark county. Top-100 TV market.

Subscribers: 14,363; homes passed: 31,000; total homes in franchised area: 31,000. Started 3/75. Length 245 mi. Charges: instal 15.50; \$7/mo. Franchise fee 3%.

Channel usage: total ch capacity 24; TV chs 12 (2 shared); pay cable 1; automated 3; access 4; other origination programing 1; technically unavailable 2; available unused 4. 12+ ch converters. Total radio stations: 22 FM.

TV stations: WTTV Bloomington, Ind. (4-4B, Ind, p); WUAB Lorain (43-9, Ind, p); WHIO-TV Dayton (7-8, CBS); WKEF Dayton (22-10, ABC); WDTN Dayton (2-12, NBC); WCMH-TV Columbus (4-4, NBC); WCET Cincinnati (48-9A, ETV); WTVN-TV Columbus (6-6, ABC); WXIX-TV Newport, Ky. (19-8, Ind); WPTD-TV Kettering (16-5A, ETV); WBNS-TV Columbus (10-10, CBS); WOSU-TV Columbus (34-12, ETV).

■ Pay cable: 5A (Cinevue, movies), 6,468 subscribers; charge 3.95/mo.

Origination-automated: ch 3A (time/weather, full time); ch 13A (news ticker, full time); ch 13B (financial and sports ticker, full time). Access: ch 2A (educ available full time); ch 2B (govt, available full time); ch 5B (public, available full time); ch 6B (leased, available full time). Other origination: ch 3B (studio-remote, live, syndicated, 70 hrs). Adv accepted.

Other services: two-way capability from selected origination points for access and local origination.

Ownership: Continental Cablevision Inc. (see MSO).

Springfield twp. See Zanesville.

Stark. See North Canton.

Stark county. See Massillon.

Stark county. See North Canton.

Steubenville. Steubenville TV Cable Co., Box 22595, Wellshire Station, Denver, Colo. 80222.

Serves Steubenville. Jefferson county. Top-100 TV market.

Subscribers: 6,103; homes passed: 10,300; total pop in franchised area: 30,771. Started 12/65. Length 70 mi. Charges: instal \$4.50; \$4.50/mo. Franchise fee 3%.

Channel usage: total ch capacity 12; TV chs 10; automated 1; available unused 1. Allband FM.

TV stations: KDKA-TV Pittsburgh (2-2, CBS); WKYC-TV Cleveland (3-3, NBC); WTAE-TV Pittsburgh (4-4, ABC); WTRF-TV Wheeling, W. Va. (7-5, NBC); WTOV-TV Steubenville (9-9, CBS); WYTV Youngstown (33-8, ABC); WFMJ-TV Youngstown (21-10, NBC); WIICTV

Pittsburgh (11-11, NBC); WKBN-TV Youngstown (27-12, CBS); WQED Pittsburgh (13-13, ETV).

Origination-automated: one ch (time/weather, full time).

Ownership: Community Tele-Communications Inc. (see MSO).

Steubenville twp. See Mingo Junction.

Stockport. DRTV Service. Box 126, Chesterhill 43728. Holds franchise. Calvin Dulaney, own.

Stow. See Akron.

Strasburg. See New Philadelphia.

Stratton. See Empire.

Streetsboro. See Kent-Ravenna.

Struthers. Telesonics of Ohio. 289 Elm St. 44471. (216) 755-1486. Ralph E. Steffan, mgr; R. Athey, chief tech.

Serves Struthers. Mahoning and Trumbull counties. Top-100 TV market.

Subscribers: 1,500; homes passed: 4,200; total homes in franchised area: 4,200. Started 1/76. Length 47 mi. Charges: instal free; \$5/mo. Franchise fee 3%.

Channel usage: total ch capacity 30; TV chs 7; automated 2; access 3. Allband FM.

Ownership: Paul K. Johns, pres, 60%.

Stryker. Tiffin Valley Cable Inc. 224 N. Defiance St., Archbold.

Serves Stryker. Williams county.

Subscribers: 260; homes passed: 385; total pop in franchised area: 1,296. Started 4/73. Length 7 mi.

Ownership: Tiffin Valley Cable Inc. (see MSO).

Sugarcreek. Tower Communications Inc. Box 427, 44681. (216) 852-2456. S.H. Swamy, mgr.

Serves Sugarcreek. Tuscarawas county.

Subscribers: 668; total pop in franchised area: 1,770. Started 5/52. Charges: instal \$10; \$6.50/mo.

TV stations: WKYC-TV Cleveland (3-3, NBC); WCMH-TV Columbus (4-4, NBC, cc); WEWS Cleveland (5-5, ABC); WOUC-TV Cambridge (44-6, ETV); WTRF-TV Wheeling (7-7, NBC); WJKW-TV Cleveland (8-8, CBS); WTOV-TV Steubenville (9-9, ABC/CBS); WVIZ-TV Cleveland (25-10, ETV); WAKR-TV Akron (23-11, ABC); WUAB Cleveland (43-12, Ind); WJAN Canton (17-13, Ind).

Ownership: Communication Properties Inc., 100% (see MSO).

Sylvania. See Toledo.

Sylvania twp. See Toledo.

Tallmadge. See Akron.

The Plains. Continental Cablevision of Ohio Inc., One Mound St., Athens 45701. (614) 592-4435. Dan Mettner, mgr.

Serves The Plains. Athens county. Smaller TV market.

Subscribers: 360; homes passed: 600; total pop in franchised area: 2,600. Started 12/51. Length 15 mi. Charges: instal \$12; \$6.25/mo.

Channel usage: total ch capacity 12; TV chs 9; automated 1; available unused 2. Total radio stations: 17 FM.

TV stations: WOUB-TV Athens (20-2, ETV); WSAZ-TV Huntington, W. Va. (3-3, NBC); WCMH-TV Columbus (4-4, NBC); WHIZ-TV Zanesville (18-5, NBC); WTVN-TV Columbus (6-6, ABC); WCHS-TV Charleston, W. Va. (8-8, CBS); WTAP-TV Parkersburg, W. Va. (15-9, NBC); WBNS-TV Columbus (10-10, CBS); WOWK-TV Huntington, W. Va. (13-13, ABC).

Origination-automated: one ch (time/weather, full time).

Ownership: Continental Cablevision Inc. (see MSO).

Tiffin. Continental Cablevision of Ohio Inc. 90 S. Washington St., 44883. (419) 447-6885. Kenneth Simmons, mgr; Harry Aichholz, chief tech.

Serves Tiffin. Seneca county. Outside all TV markets. Subscribers: 5,677; homes passed: 7,139; total pop in franchised area: 21,596. Started 1/65. Length 85 mi. Charges: instal \$13.75; \$6.75/mo.

Channel usage: total ch capacity 12; TV chs 12; pay cable 1; automated 1 (shared); other origination programing 1 (shared). Total radio stations: 14 FM.

TV stations: WJBK-TV Detroit (2-2, CBS); WKYC-TV Cleveland (3-3, NBC); WCMH-TV Columbus (4-4, NBC); WEWS Cleveland (5-4, ABC); WGTE-TV Toledo (30-4, ETV); WBGU-TV Bowling Green (57-6, ETV); WUAB Lorain (43-7, Ind); WJKW-TV Cleveland (8-8, CBS); CBET Windsor, Ont. (9-9, CBC); WKBD-TV Detroit (50-10, Ind); WTOL-TV Toledo (11-11, CBS); WDHO-TV Toledo (24-12, ABC); WTVG Toledo (13-13, NBC).

■ Pay cable: ch 5 (Cinevue, movies); 2,335 subscribers; charge 3.95/mo.

Origination-automated: one ch (time/weather, 165 ½ hrs). Other origination: one ch (live, 2½ hrs).

Ownership: Continental Cablevision Inc. (see MSO).

Tiltonville. See Martins Ferry.

Toledo. The CableSystem (Buckeye Cablevision Inc.), 1122 North Byrne Rd. 43607. (419) 531-5121. John Karl, exec VP; John Nicholas, chief tech, Atty: Dow, Lohnes and Albertson, Washington.

Serves Toledo, Perrysburg, Maumee, Sylvania, Washington twp, Sylvania twp, Montdova. Lucas and Wood county. Top-100 TV market.

Subscribers: 43,000; homes passed: 94,915; total homes in franchised area: 160,000. Started 3/66. Length 660 mi. Charges: instal \$15; \$7.50/mo. Franchise fee 3%.

Channel usage: total ch capacity 22; TV chs 10; pay cable 1; automated 4; access 3; other origination programming 1; available unused 3. 12+ ch converters. Total radio stations: 28 FM.

TV stations: WJBK-TV Detroit, Mich. (2-2A, CBS); WGT-TV Toledo (30-3A, ETV); WDHO-TV Toledo (24-6A, ABC); WXYZ-TV Detroit (7-7A, ABC); WKBD-TV Detroit (50-8A, Ind); CBET Windsor, Ont. (9-9A, CBC); WTVS Detroit (56-10A, ETV); WTOL-TV Toledo (11-10, CBS); WBGU-TV Bowling Green (57-12A, ETV); WTVG Toledo (13-12B, NBC).

■ Pay cable: ch H/G (Optical Systems, movies, sports, children's theatre); 6,107 subscribers; available to 40,121 homes; charge \$8.95/mo.

Origination-automated: ch 4A (Reuters news, WXEZ[FM] Sylvania; full time); ch 4B (Reuters news, WXEZ[FM] Sylvania, full time); one ch (time/weather, full time); one ch (stocks, full time). Access: ch 2B (public, 1 hr); ch 3B (govt, available, but not in use); ch 8B (educ, available, but not in use). Other origination: ch 5 (film, videotape, 45 hrs).

Ownership: Toledo Blade Co.

Toronto. Television Cable Service Inc. 1007 Ridge Ave. 43964. (614) 537-3978. Donald Wojcik, mgr.

Serves Toronto. Jefferson county. Top-100 TV market.

Subscribers: 2,173; homes passed: 2,651; total homes in franchised area: 2,651. Started 12/65. Length 31 mi. Charges: instal \$10; \$5.50/mo.

Channel usage: total ch capacity 12; TV chs 11; technically unavailable 1. Total radio stations: 4 FM.

TV stations: KDKA-TV Pittsburgh (2-2, CBS); WOUC-TV Cambridge (44-3, ETV); WTAET-TV Pittsburgh (4-4, ABC); WTOV-TV Steubenville (9-5, CBS); WTRF-TV Wheeling (7-7, NBC); WYTV Youngstown (33-8, ABC); WFMJ-TV Youngstown (21-10, NBC); WLIC-TV Pittsburgh (11-11, NBC); WQED Pittsburgh (13-13, ETV); WKBN-TV Youngstown (27-6, CBS); WPGH-TV Pittsburgh (53-12, Ind).

Ownership: Communications Properties Inc. (see MSO).

Trimble. See Nelsonville.

Trinway. See Dresden.

Trotwood. See Englewood.

Troy. See Mansfield.

Tuscarawas. See Uhrichsville.

Twin twp. See Bainbridge.

Uhrichsville. Tower Communications Inc. 103 E. 3rd St. 44683 (614) 922-2217. Stephen Swarny, mgr.

Serves Uhrichsville, Dennison, Tuscarawas, Gnadenhutten. Tuscarawas county. Smaller TV market.

Subscribers: 4,427; homes passed: 4,985; total homes in franchised area: 4,985. Started 1952. Length 58.5 mi. Charges: instal \$10; \$6.50/mo.

Channel usage: total ch capacity 13; TV chs 11; pay cable; automated 1 shared; access 1 shared; other programming 1 shared.

TV stations: WKYC-TV Cleveland (3-3, NBC); WCMH-TV Columbus (4-4, NBC, cc); WEWS Cleveland (5-5, ABC); WUAB Lorain (43-6, Ind); WTRF-TV Wheeling, W. Va. (7-7, NBC); WJKW-TV Cleveland (8-8, CBS); WTOV-TV Steubenville (9-9, CBS); WJAN Canton (17-10, Ind); WAKR-TV Akron (23-11, ABC); WVIZ-TV Cleveland (25-13, ETV); WOUC-TV Cambridge (44-12, ETV). Microwave: Tower Communications Systems Corp.

■ Pay cable: ch 4 (Showtime); 1,308 subscribers; available to 4,985 homes; charge \$8.50/mo.

Origination-automated: ch 2 (weather scan, full time).

Ownership: Communications Properties Inc. (see MSO).

Union. See Englewood.

Union City. See Union City, Ind.

Union twp. See South Point.

Upper Arlington. Warner Cable of Columbus. See Columbus.

Upper Arlington. All American Cablevision Co. See Columbus.

Upper Sandusky. Continental Cablevision of Ohio Inc. 114 N. Sandusky 43351. (419) 294-2334. Tom Beat,

mgr.

Serves Upper Sandusky. Wyandot county. Outside all TV markets.

Subscribers: 1,807; homes passed: 2,000; total pop in franchised area: 5,645. Started 10/67. Length 25 mi. Charges: instal \$12; \$5.95/mo. Franchise fee \$100/yr.

Channel usage: total ch capacity 12; TV chs 11; automated 1.

TV stations: WTVG Toledo (13-13, NBC); WDHO-TV Toledo (24-12, ABC); WTOL-TV Toledo (11-11, CBS); WKYC-TV Cleveland (3-3, NBC); WEWS Cleveland (5-5, ABC); WJKW-TV Cleveland (8-8, CBS); WCMH-TV Columbus (4-4, NBC); WTVN-TV Columbus (6-6, ABC); WBNS-TV Columbus (10-10, CBS); WLIO Lima (35-2, NBC); WBGU-TV Bowling Green (57-7, ETV).

Origination-automated: ch 9 (time/weather, full time).

Ownership: Continental Cablevision Inc. (see MSO).

Valley twp. P.J. Cable Co. Inc. Box 581 Piketon 45661. (614) 259-4170.

Serves Valley twp. Scioto county.

Subscribers: 323; homes passed: 670; total pop in franchised area: 1,800. Started 8/75. Length 8.4 mi. Charges: instal \$13; \$7/mo.

TV stations: WPBO-TV Portsmouth (42-2, ETV); WSAZ-TV Huntington, W. Va. (3-3, NBC); WCMH-TV Columbus (4-4, NBC); WTVN-TV Columbus (6-6, ABC); WHIO-TV Dayton (7-7, CBS); WCHS-TV Charleston, W. Va. (8-8, CBS); WBNS-TV Columbus (10-10, CBS); WMUL-TV Huntington, W. Va. (33-11, ETV); WOWK-TV Huntington, W. Va. (13-13, ABC).

Ownership: Everett Howard, pres, 50%; David Seif, sec-treas, 50%.

Valleyview. See Columbus.

Vandalia. See Englewood.

Van Wert. Tele-Media Co. of Van Wert. 229 N. Washington St. 45891. (419) 238-5550. Ray Young, mgr.

Serves Van Wert, Paulding. Van Wert county. Smaller TV market.

Subscribers: 2,781; homes passed: 4,200; total pop in franchised area: 11,320. Started 12/74. Length 57 mi. Charges: instal \$15; 6.50/mo. Franchise fee 3%.

Channel usage: total ch capacity 24; TV chs 12; automated 1; access 1.

TV stations: WANE-TV Fort Wayne, Ind. (15-6, CBS); WKJG-TV Fort Wayne (33-5, NBC); WPTA Roanoke, Ind. (21-2, ABC); WLIO Lima (35-8, NBC/ABC); WXIX-TV Cincinnati (19-10, Ind, p); WTTV Bloomington, Ind. (4-4, Ind, p); WBGU-TV Bowling Green (57-12, ETV); WIPB Muncie, Ind. (49-13, ETV); WFFT-TV Fort Wayne (55-9, Ind).

Origination-automated: ch 7 (time/weather, full time); ch 11 (program wheel). Access: ch 3 (educ).

Ownership: Tele-Media Co. of Lake Erie (see MSO).

Vermilion. Harbour Town CATV. Box 897, Sandusky. Holds franchise.

Ownership: Gale Wenner Jr., pres 51%; James Culver, VP 49%; Robert Spurlock, sec-treas.

Versailles. Norseman Communications Inc. 15 Center St. 45380.

Serves Versailles. Darke county. Top-100 TV market.

Subscribers: 423; homes passed: 900; total pop in franchised area: 2,441. Started 10/75. Length 8.4 mi.

Ownership: Norseman Communications Inc.

Vienna twp. See Warren.

Vincent. See Watertown.

Walbridge. Buckeye Cablevision. Toledo. Holds franchise.

Wapakoneta. Warner Cable of Wapakoneta. 120 W. Auglaize St. 45895. (419) 738-3020. J. Carson, mgr.

Serves Wapakoneta, St. Marys and other parts of Auglaize county. Smaller TV market.

Subscribers: 3,031; homes passed: 3,542; total pop in franchised area: 53,993. Started 1/67. Length 61 mi. Charges: instal \$15; \$6.50/mo. Franchise fee 3%.

Channel usage: total ch capacity 12; TV chs 11; automated 1. Allband FM.

TV stations: WDTN Dayton (2-2, NBC); WANE-TV Ft. Wayne, Ind. (15-3, CBS); WCMH-TV Columbus (4-4, NBC); WKJG-TV Ft. Wayne, Ind. (33-5, NBC); WHIO-TV Dayton (7-7, CBS); WKEF Dayton (22-8, ABC); WPTA Roanoke, Ind. (21-9, ABC); WTVN-TV Columbus (6-10, ABC); WTOL-TV Toledo (11-11, CBS); WGT-TV Toledo (30-12, ETV); WLIO Lima (35-13, NBC).

Ownership: Warner Cable Corp. (see MSO).

Warner. See Watertown.

Warren. Mahoning Valley Cablevision. 5030 Youngstown Rd., Niles 44446. (216) 544-0416. Bruce Ferris, gen mgr; William Whetstone, chief tech. Atty: McLaughlin, Dibilasio, Harshman, Youngtown.

Serves Warren, Champion, Vienna, Howland, Liberty and Weathersfield twps, Niles. Trumbull county. Top-100 TV market.

Subscribers: 10,000; homes passed: 28,600; total homes in franchised area: 40,000. Started 9/74. Length 218 mi. Charges: instal \$15; \$7/mo. Franchise fee 3%.

Channel usage: total ch capacity 30; TV chs 12; pay cable 1; automated 3; access 1; other origination programming 2; available unused 11. 12+ ch converters. Total radio stations: 3 FM.

TV stations: WFMJ-TV Youngstown (21-7, NBC); WKBN-TV Youngstown (27-8, CBS); WYTV Youngstown (33-10, ABC); WNEO-TV Alliance (45-11, ETV); WUAB Lorain (43-12, Ind); WPGH-TV Pittsburgh (53-13, Ind); WKYC-TV Cleveland (3-A, NBC); WJKW-TV Cleveland (8-B, CBS); WEWS Cleveland (5-D, ABC); WJAN Canton (17-F, Ind); WAKR-TV Akron (23-G, ABC); WVIZ-TV Cleveland (25-I, ETV); WOR-TV New York (9-C, Ind, cc).

■ Pay cable: ch 2 (Mahoning Valley Cablevision movies, 66 hrs); 3,600 subscribers, available to 10,000 homes; charge \$8/mo.

Origination-automated: ch 3 (news, full time); ch 6 (weather, full time). Access: ch C (govt, full time); ch E (educ, full time). Other origination: ch 9 (studio, syndicated, movies, 96 hrs); Adv accepted; annual volume \$48,000.

Ownership: Mahoning Valley Cablevision.

Warren county. See Middletown.

Warrensville Heights. See Shaker Heights.

Warrensville twp. See Shaker Heights.

Warsaw. See Coshocton.

Washington Court House. Court Cable Co. Box 593 43160. (614) 335-1202. Ken Arnold, VP; Wilbur Newman, chief tech. Atty: Cohn & Marks, Washington.

Serves Washington Court House, Union twp. Fayette county. Outside all TV markets.

Subscribers: 3,600; homes passed: 5,200; total homes in franchised area: 5,200. Started 12/68. Length 55 mi. Charges: instal \$7.50; \$6/mo. Franchise fee \$1100/yr plus \$1 for each sub over 1,000.

Channel usage: total ch capacity 12; TV chs 11; automated 1 shared; other origination programming 1 shared. Total radio stations: 1 FM.

TV stations: WDTN Dayton (2-2, NBC); WCMH-TV Columbus (4-4, NBC); WLWT Cincinnati (5-5, NBC); WTVN-TV Columbus (6-6, ABC); WHIO-TV Dayton (7-7, CBS); WOSU-TV Columbus (34-8, ETV); WPCO-TV Cincinnati (9-9, CBS); WBNS-TV Columbus (10-10, CBS); WXIX-TV Newport, Ky. (19-11, Ind); WKRC-TV Cincinnati (12-12, ABC); WKEF Dayton (22-13, ABC).

Origination-automated: ch 3 (time/weather, 160 hrs). Other origination: ch 3 (live, videotape, film, 8 hrs). Adv accepted.

Ownership: MacDonald Group Inc. (see MSO).

Washington twp. See Piqua.

Washington twp. See Zanesville.

Washingtonville. See Columbiana.

Waterford. See Watertown.

Watertown. Miller's TV Cable Inc. Box 253 Waterford 45786. (614) 984-4536.

Serves Watertown, Belpre twp, Lower Salem, Warner, Vincent, Waterford. Washington county. Smaller TV market.

Subscribers: 880; homes passed: 1,000; total homes in franchised area: 1,500. Started 6/63. Length 15 mi. Charges: instal \$10; \$7/mo.

Channel usage: total ch capacity 12; TV chs 9; available unused 3. Allband FM.

TV stations: WOWK-TV Huntington, W. Va. (13-13, ABC); WSAZ-TV Huntington, W. Va. (3-3, NBC); WCHS-TV Charleston, W. Va. (8-8, CBS); WTAP-TV Parkersburg, W. Va. (15-5, NBC); WTVN-TV Columbus (6-6, ABC); WTRF-TV Wheeling (7-7, NBC); WOUB-TV Athens (20-9, ETV); WBNS-TV Columbus (10-10, CBS); WHIZ-TV Zanesville (18-11, NBC).

Ownership: Glenn O. Miller.

Wauseon. Direct Channels Inc. Box 508, Defiance 43512. (419) 335-0796. Frank Mathias, mgr.

Serves Wauseon. Fulton county. Top-100 TV market.

Subscribers: 1,082; homes passed: 1,841; total homes in franchised area: 1,941. Started 11/65. Length 25 mi. Charges: instal \$10; \$6.95/mo.

Channel usage: total ch capacity 12; TV chs 11; automated 1. Allband FM.

TV stations: WJBK-TV Detroit, Mich. (2-2, CBS); WANE-TV Ft. Wayne, Ind. (15-3, CBS); WWJ-TV Detroit (4-4, NBC); WJIM-TV Lansing, Mich. (6-6, CBS); WKBD-TV Detroit (50-7, Ind); WBGU-TV Bowling Green (57-8, ETV); CBET Windsor, Ont. (9-9, CBC); WPTA Roanoke, Ind. (21-10, ABC); WTOL-TV Toledo (11-11, CBS); WDHO-TV Toledo (24-12, ABC); WTVG

Ohio

Toledo (13-13, NBC).

Origination-automated: ch 5 (weather scan, full time).

Ownership: Communications Properties Inc. (see MSO).

Waverly. Tower Communications Inc. 111 E. 2nd St. 45690. (614) 947-4938. Wilbur Hardman, mgr.

Serves Waverly, Pike county. Outside all TV markets. Subscribers: 1,925; homes passed: 2,220; total homes in franchised area: 2,220. Started 11/64. Length 32 mi. Charges: instal \$10; \$7.95/mo.

Channel usage: total ch capacity 12; TV chs 8; automated 1; available unused 3. Allband FM.

TV stations: WSAZ-TV Huntington, W. Va. (3-2, NBC); WCMH-TV Columbus (4-4, NBC); WTVN-TV Columbus (6-6, ABC); WCHS-TV Charleston, W. Va. (8-7, CBS); WPBO-TV Portsmouth (42-9, ETV); WOUB-TV Athens (20-7, ETV); WBNS-TV Columbus (10-11, CBS); WOWK-TV Huntington, W. Va. (13-13, ABC).

Origination-automated: ch 5 (weather scan, full time).

Ownership: Communications Properties Inc. (see MSO).

Waynesburg. Tele-Media Co. of Adill. 116 S. Main St. Columbiana 44408.

Serves Waynesburg, East Canton, East Sparta, Magnolia, Malvern, Mineral City, Stark and Tuscarawas counties. Top-100 TV market.

Subscribers: 3,420; total pop in franchised area: 6,625. Started 1972. Length 44 mi.

Ownership: Tele-Media Corp. (see MSO).

Wayne twp. Continental Cablevision of Ohio Inc. Box 24185 45424. (513) 236-5850. Darrell Genton, mgr; Bill Bishop, chief tech. Atty: Hogan & Hartson, Washington.

Serves Wayne twp. Montgomery county. Top-100 TV market.

Subscribers: 4,580; homes passed: 9,600; total homes in franchised area: 10,000. Started 5/75. Length 111 mi. Charges: instal \$12; \$7.25/mo. Franchise fee 3%.

Channel usage: total ch capacity 30; TV chs 12; pay cable 1; automated 2; access 3; other origination programming 1. 12+ ch converters. Allband FM.

TV stations: WDTN Dayton (2-2, NBC); WTTV Bloomington (4-4, Ind, p); WHIO-TV Dayton (7-7, CBS); WCET Cincinnati (48-8, ETV); WCPO-TV Cincinnati (9-9, CBS); WKRC-TV Cincinnati (12-12, ABC); WPTO Oxford (14-14, ETV); WPTD Kettering (16-16, ETV); WOSU-TV Columbus (13-17, ETV); WXIX-TV Newport, Ky. (19-19, Ind); WUAB Lorain (43-21, Ind, p); WKEF Dayton (22-22, ABC).

■ Pay cable: ch 5 (Cinevue, movies); 3,031 subscribers.

Origination-automated: ch 26 (time/weather, full time); ch 27 (children's shows compiled from available programs on other channels, 80 hrs). Access ch 24 (educ, 8 hrs); ch 30 (public); ch 28 (govt). Other origination: ch 3 (community programs and announcements). Adv accepted; annual volume \$4,000.

Ownership: Continental Cablevision Inc. (see MSO).

Wayne twp. See Zanesville.

Wayne twp. See Wintersville.

Weatherfield twp. See Warren twp.

Wellston. See Jackson.

Wellsville. See East Liverpool.

West Carrollton. See Kettering.

Westerville. See All-American Cablevision, Columbus.

West Lafayette. West Lafayette TV Cable Inc. 117 S. Kirk St. 43845. (614) 545-9916. Holds franchise.

Serves West Lafayette. Coshocton county. Smaller TV market.

Charges: instal \$15; \$6/mo.

Weston. Tel-Vu Systems Inc. 13765 N. Main St. 43569.

Serves Weston. Wood county. Top-100 TV market. Subscribers: 150; total pop in franchised area: 1,269. Started 1968.

Ownership: Tel-Vu Systems Inc.

West Portsmouth. See Portsmouth.

West Union. South West Cable Corp. Box 1 45693. (513) 393-4217. Paul Levo, mgr.

Serves West Union. Adams county. Smaller TV market.

Subscribers: 675; homes passed: 1,000; total pop in franchised area: 1,951. Started 1/73. Length 15 mi. Charges: instal \$15; \$6/mo.

Channel usage: 11 TV chs.

TV stations: WXIX-TV Newport, Ky. (19-8, Ind);

WPBO-TV Portsmouth (42-4, ETV); WKYT-TV Lexington (27-11, CBS); WCPO-TV Cincinnati (9-na, CBS); WLWT Cincinnati (5-na, NBC); WKRC-TV Cincinnati (12-na, ABC); WBNS-TV Columbus (10-na, CBS); WTVN-TV Columbus (6-na, ABC); WHIO-TV Dayton (7-na, CBS); WOWK-TV Huntington, W. Va. (13-na, ABC); WS AZ-TV Huntington, W. Va. (3-3, NBC).

Ownership: Highland Cable TV Inc. (see MSO).

West Unity. Tele-Media Co. of Williams County. 207 S. Walnut St. Bryan 43066. (419) 636-5636. Bernard Czarnacki, mgr; Joe Nickele, chief tech.

Serves West Unity. Williams county. Smaller TV market.

Subscribers: 430; homes passed: 580; total pop in franchised area: 1,589. Started 3/75. Length 15 mi. Charges: instal \$10; \$4.95/mo. Franchise fee 3%.

Channel usage: total ch capacity 30; TV chs 7; available unused 22. Allband FM.

TV stations: WANE-TV Ft. Wayne, Ind. (15-na, CBS); WKJG-TV Ft. Wayne, Ind. (33-na, NBC); WPTA Roanoke, Inc. (21-na, ABC); WLX-TV Onondaga, Mich. (10-na, NBC); WLIO Lima (35-na, NBC, ABC); WTVG Toledo (13-na, NBC); CBET Windsor, Ont. (9-na, CBC); WBGU-TV Lima (57-na, ETV); WDHO-TV Toledo (24-na, ABC).

Origination-automated: one ch (time/weather, full time).

Ownership: Tele-Media Corp. (see MSO).

Wheelersburg. See Portsmouth.

Wheeling twp. Tele-Media Co. of Adill Inc. 116 S. Main St. Columbiana 44408. (216) 482-2156. Holds franchise.

Whetstone twp. See Bucyrus.

White Cottage. See Fultonham Village.

Whitehall. See Coaxial Communications, Columbus.

Willard. Continental Cablevision of Ohio, Inc. 207 Myrtle Ave., 44890. (419) 935-7333. Tom Beat, mgr.

Serves Willard, New Haven, Plymouth, Huron and Richland counties. Outside all TV markets.

Subscribers: 1,598; homes passed: 2,082; total pop in franchised area: 5,510. Started 3/69. Length 25 mi. Charges: instal \$15.25; \$7.50/mo. Franchise fee 2,500/yr.

Channel usage: total ch capacity 12; TV chs 11; automated 1. Allband FM.

TV stations: WKYC-TV Cleveland (3-3, NBC); WUAB Lorain (43-4, Ind); WEWS Cleveland (5-5, ABC); WAKR-TV Akron (23-2, ABC); WCMH-TV Columbus (4-6, NBC); WJKW-TV Cleveland (8-8, CBS); CBET Windsor, Ont. (9-9, CBC); WVIZ-TV Cleveland (25-10, ETV); WTOL-TV Toledo (11-11, CBS); WDHO-TV Toledo (24-12, ABC); WTVG Toledo (13-13, NBC).

Origination-automated: ch 7 (time/weather, full time).

Ownership: Continental Cablevision Inc. (see MSO).

Williamsburg. See Clermont county.

Wilmington. Clinton County Cable Corp. 333 W. Clinton St. 45177. (513) 382-1421.

Serves Wilmington. Clinton county. Top-100 TV market.

Subscribers: 2,805; homes passed: 4,100; total homes in franchised area: 6,500. Started 3/72. Length 49 mi. Charges: instal \$14; \$5.95/mo. Franchise fee 2%.

Channel usage: total ch capacity 20; TV chs 12; automated 1 shared; other origination programming 1 shared; available unused 7. Allband FM.

TV stations: WDTN Dayton (2-2, NBC); WXIX-TV Newport, Ky. (19-3, Ind); WKEF Dayton (22-3, ABC); WLWC Columbus (4-4, NBC); WLWT Cincinnati (5-5, NBC); WTVN-TV Columbus (6-6, ABC); WHIO-TV Dayton (7-7, CBS); WCET Cincinnati (48-8, ETV); WCPO-TV Cincinnati (9-9, CBS); WBNS-TV Columbus (10-10, CBS); WOET-TV Kettering (16-11, ETV); WKRC-TV Cincinnati (12-12, ABC); WOSU-TV Columbus (34-13, ETV).

Origination-automated: ch 4 (time/weather, 42 hrs). Other origination: ch 4 (live, 6 hrs).

Ownership: Ultracom Inc. (see MSO).

Wilmot. See Beach City.

Windham Village. MBS Cable TV Inc., Holds franchise. Will serve Windham Village, Garrettsville.

Wintersville. MBS Cable TV Inc. 3612 Blvd. of Allies, Pittsburgh 15213. Albert Brammer, mgr.

Serves Wintersville, Cross Creek twp, Richmond, Jefferson county. Top-100 TV market.

Subscribers: 958; homes passed: 1,000; total pop in franchised area: 9,098. Started 1975. Length 48 mi. Charges: instal \$5; \$5.50/mo. Franchise fee 3%.

Channel usage: total ch capacity 30; TV chs 11; available unused 19. Allband FM.

TV stations: WNEO-TV Alliance (45-na, ETV); WOUC-TV Cambridge (44-na, ETV); WUAB Lorain (43-na, Ind); WTOV-TV Steubenville (9-na, CBS, ABC); KDKA-TV Pittsburgh (2-na, CBS); WIIC-TV Pittsburgh

(11-na, NBC); WPGH-TV Pittsburgh (53-na, Ind); WOED Pittsburgh (13-na, ETV); WOEX Pittsburgh (16-na, ETV); WTAE-TV Pittsburgh (4-na, ABC); WTRF-TV Wheeling, W. Va. (7-na, NBC).

Ownership: MBS Cable TV Inc. (see MSO).

Woodsfield. Woodsfield Cable Co. Route 3, 43793.

Serves Woodsfield. Monroe county. Top-100 TV market.

Subscribers: 895; homes passed: 1,150; total pop in franchised area: 3,239. Started 8/66. Length 13 mi. Charges: \$5.50/mo.

Channel usage: total ch capacity 12; TV chs 10; automated 1; available unused 1. Allband FM.

TV stations: KDKA-TV Pittsburgh (2-2, CBS); WHIZ-TV Zanesville (18-3, NBC); WTAE-TV Pittsburgh (4-4, ABC); WDTV Weston, W. Va. (5-5, CBS); WTRF-TV Wheeling, W. Va. (7-7, NBC); WOUB-TV Athens (20-8, ETV); WTOV-TV Steubenville (9-9, CBS); WTAP-TV Parkersburg, W. Va. (15-10, NBC); WIIC-TV Pittsburgh (11-11, NBC); WQED Pittsburgh (13-13, ETV).

Origination-automated: one ch (time/weather, full time).

Ownership: David Rubel 75%; Donald Harshorn, 25%.

Wooster. Clear Picture Inc. Box 897 44691. (216) 262-9281. Earl W. Shoup, gen mgr; Keith Chambers, chief tech.

Serves Wooster, Apple Creek. Wayne county. Top-100 TV market.

Subscribers: 5,300; homes passed: 7,500; total homes in franchised area: 7,500. Started 11/67. Length 90 mi. Charges: instal \$10; \$6/mo. Franchise fee 5%.

Channel usage: total ch capacity 12; TV chs 11; automated 1 (shared); other origination programming 1 (shared). Total radio stations: 1 FM.

TV stations: WVIZ-TV Cleveland (25-2, ETV); WKYC-TV Cleveland (3-3, NBC); WAKR-TV Akron (23-4, ABC); WEWS Cleveland (5-5, ABC); WNEO-TV Alliance (45-6, ETV); WTRF-TV Wheeling, W. Va. (7-7, NBC); WJKW-TV Cleveland (8-8, CBS); WBNS-TV Columbus (10-10, CBS); WUAB Lorain (43-11, Ind); WJAN Canton (17-12, Ind); WFMJ-TV Youngstown (21-13, NBC).

Origination-automated: ch 9 (time/weather, WWST-FM Wooster; 158 hrs). Other origination: ch 9 (film, studio, 10 hrs).

Ownership: Clear Picture Inc.

Worthington. See Warner Cable, Columbus.

Xenia. Continental Cablevision of Ohio Inc. Box 667 45385. (513) 372-6996. Jeannene Cozad, mgr.

Serves Xenia, Xenia twp. Greene county. Top-100 TV market.

Subscribers: 5,185; homes passed: 8,800; total pop in franchised area: 28,000. Started 2/69. Length 115 mi. Charges: instal \$16; \$7.25/mo. Franchise fee 2%.

Channel usage: total ch capacity 12; TV chs 11 (1 shared); pay cable 1; automated 1; other origination programming 1 (shared). Allband FM.

TV stations: WDTN Dayton (2-2, NBC); WCMH-TV Columbus (4-8, NBC); WHIO-TV Dayton (7-4, CBS); WLWT Cincinnati (5-9, NBC); WOSU-TV Columbus (34-7, ETV); WTVN-TV Columbus (6-8, ABC); WBNS-TV Columbus (10-8, CBS); WCPO-TV Cincinnati (9-9, CBS); WXIX-TV Newport, Ky. (19-10, Ind); WKRC-TV Cincinnati (12-9, ABC); WKEF Dayton (22-13, ABC); WPTD-TV Kettering (16-11, ETV).

■ Pay cable: ch 5 (Cinevue, movies); 1,768 subscribers.

Origination-automated: ch 7 (time/weather, public announcements, WHIO-FM Dayton; full time). Other origination: ch 3 (remote-live, 8 hrs).

Ownership: Continental Cablevision Inc. (see MSO).

Xenia twp. See Xenia.

York twp. See Bellevue.

Yorkville. See Martins Ferry.

Zanesville. Cablentertainment of Ohio. 48 N Third St. 43701. (614) 452-5414. William Randles, VP; John Barber, chief tech. Atty: Richard Bridwell, Zanesville.

Serves Zanesville, Falls twp, South Zanesville, Newton twp, Springfield twp, Washington twp, Wayne twp, Muskingum county. Smaller TV market.

Subscribers: 13,296; homes passed: 14,467; total homes in franchised area: 19,146. Started 1/68. Length 188.5 mi. Charges: instal \$15; \$6.25/mo. Franchise fee 3%.

Channel usage: total ch capacity 12; TV chs 9; pay cable 1; automated 1; available unused 1. Allband FM.

TV stations: WHIZ-TV Zanesville (18-2, NBC); WCMH-TV Columbus (4-4, NBC); WTVN-TV Columbus (6-6, ABC); WTRF-TV Wheeling, W. Va. (7-7, NBC); WUAB Lorain (43-8, Ind, cc); WTOV-TV Steubenville (9-9, CBS); WBNS-TV Columbus (10-10, CBS); WOUB-TV Athens (20-11, ETV); WOSU-TV Columbus (34-12, ETV); WTBS Atlanta (17-13, Ind).

■ Pay cable: ch 5 (HBO, specials, movies, sports, 60 hrs); charge 9.50/mo.

Origination-automated: ch 3 (time/weather, full

Ownership: Cablentertainment Inc. (see MSO).

Zoar. Tele-Media Co. of Addil Inc. 116 S. Main St. Columbia 44408. (216) 482-2156. Holds franchise.

Oklahoma

Ada. Trans-Am Communications Co. Box 10 74820. (405) 332-8333. Bill Hoover, mgr; James Lollar, chief tech. Atty: Fletcher, Heald & Hildreth, Washington.

Serves Ada. Pontotoc county. Smaller TV market.
Subscribers: 3,116; homes passed: 6,600; total homes in franchised area: 7,625. Started 6/63. Length 115 mi. Charges: instal \$20; \$7.50/mo. Franchise fee 3%.

Channel usage: total ch capacity 12; TV chs 11 (1 shared); pay cable 1 shared; automated 1. Allband FM.

TV stations: KTVU Oakland, Calif. (2-2, Ind, satellite); WGN-TV Chicago (9-3, Ind, satellite); KTVY Oklahoma City (4-4, NBC); KOCO-TV Oklahoma City (5-5, ABC); WYAH-TV Portsmouth, Va. (27-6, Ind, satellite); KTEN Ada (10-7, ABC, NBC); KTUL-TV Tulsa (8-8, ABC); KWTW Oklahoma City (9-9, CBS); WTBS Atlanta (17-11, Ind, satellite); KXII Ardmore (12-12, CBS, NBC); KETA Oklahoma City (13-13, ETV).

■ Pay cable: ch 3 (HBO, movies, sports, 55 hrs); 692 subscribers, available to 3,116 homes; charge \$9/mo.

Origination-automated: ch 10 (time/weather, KTEN-FM Ada; full time).

Ownership: Bill Hoover, pres, and Vinita Hoover, sec, 50% plus. See Eastern Oklahoma Television Co. and Oklahoma Broadcasting Co. under Bcstrs in CATV.

Altus. Cablecom of Altus. Box 499 73521. (405) 482-0523. Wilber L. Hammack, area mgr; Danny Pollard, chief tech. Atty: Robert Harbison, Altus.

Serves Altus. Jackson county. Outside all TV markets.

Subscribers: 7,047; homes passed: 8,995; total homes in franchised area: 9,037. Started 10/57. Length 97.45 mi. Charges: instal \$15; \$7.50/mo.

Channel usage: total ch capacity 12; TV chs 9; pay cable 1; automated 1; access 1. Total radio stations: 8 FM.

TV stations: KFDX-TV Wichita Falls, Tex. (3-3, NBC); KTVY Oklahoma City (4-4, NBC, p); KAUZ-TV Wichita Falls, Tex. (6-6, CBS); KSWO-TV Lawton (7-7, ABC); WTBS Atlanta (17-8, Ind, satellite); KWTW Oklahoma City (9-9, CBS, p); KTVT Fort Worth (11-11, Ind, p); KXTX-TV Dallas (39-12, Ind, p); KETA Oklahoma City (13-13, ETV, p).

■ Pay cable: ch 5 (HBO, movies, sports & specials, 60 hrs); 2,644 subscribers, available to 7,047 homes; charge \$7.95/mo.

Origination-automated: ch 10 (time/weather/news, 126 hrs). Access: ch 2 (high school, 7.5 hrs).

Other services: Emergency alert system.
Ownership: Cablecom-General Inc., 51% (see MSO).

Alva. Alva Community TV Inc. 603 College 73717. Ernest Dixon, VP.

Serves Alva. Woods county. Outside all TV markets.
Subscribers: 1,940; homes passed: 2,500; total pop in franchised area: 6,500. Started 5/57. Length 31 mi. Charges: instal free; \$5.75/mo.

Channel usage: total ch capacity 12; TV chs 7; available unused 5. Allband FM.

TV stations: KARD-TV Wichita, Kan. (3-3, NBC); KTVY Oklahoma City (4-4, NBC); KOCO-TV Oklahoma City (5-5, ABC); KWTW Oklahoma City (9-9, CBS); KAKE-TV Wichita, Kan. (10-10, ABC); KTVH Hutchinson, Kan. (12-12, CBS); KETA Oklahoma City (13-13, ETV).

Ownership: Leon Allen, pres, 11.37%; C. Faris, 21.57%; James Langston Jr., treas, 9.02%; Carrie Draper, 9.02%; Mary Langston, 9.02%; Carl Shafer, 9.80%; Ernest Dixon, VP, 10.59%; Mary Allen, 9.80%; Iris Heims, 9.80%.

Anadarko. Kler View Cable Co. 114 NW 2nd 73005. (405) 247-2666.

Serves Anadarko. Caddo county. Outside all TV markets.

Total pop in franchised area: 6,682. Started 9/74. Charges: instal \$15; \$6/mo. Franchise fee 3% plus \$3.50-\$5.50 per pole rental annually.

Channel usage: total ch capacity 12; automated 1. TV stations: KFDX-TV Wichita Falls, Tex. (3-3, NBC); KTVY Oklahoma City (4-4, NBC); KOCO-TV Oklahoma City (5-5, ABC); KAUZ-TV Wichita Falls, Tex. (6-6, CBS); KSWO-TV Lawton (7-7, ABC); KWTW Oklahoma City (9-9, CBS); KTEN Ada (10-10, ABC/NBC); WTBS Atlanta (17-11, Ind); WYAH-TV Portsmouth, Va. (27-12, Ind); KETA Oklahoma City (13-13, ETV).

Origination-automated: one ch (time/weather, full time).

Ownership: Clifford A. Wall, pres, 44%; Max Talley, VP, 44%; Virgil Upchurch, sec-treas, 5%; Gary Dent,

Antlers. Cable TV of Antlers. Box 188, 401 N. Main, Granite 73547. J. R. Willis, partner.

Serves Antlers. Pushmataha county. Outside all TV markets.

Subscribers: 360; homes passed: 715; total pop in franchised area: 2,085. Started 11/63. Length 10 mi. Charges: instal free; \$7.50/mo.

Channel usage: total ch capacity 12; TV chs 8; automated 1; other origination programming 1; available unused 2. Allband FM.

TV stations: KFSM-TV Ft. Smith, Ark. (5-5, NBC, ABC); KTEN Ada (10-10, ABC); KXII Ardmore (12-12, NBC, CBS); KDFW-TV Dallas (4-4); KWTW Oklahoma City (9-6, CBS); WFAA-TV Dallas (8-8, ABC); KTVT Ft. Worth (11-11, Ind).

Origination-automated: one ch (time/weather, full time). Other origination: one ch (local, 1 hr).

Ownership: J.R. Willis, 33 1/3%; William R. Willis, 33 1/3%; H.C. Ford Jr., 33 1/3%.

Arapaho. Arapaho TV Cable Co. Box 338, Vici 73859. Serves Arapaho. Custer county. Outside all TV markets.

Subscribers: 154; homes passed: 210; total pop in franchised area: 480. Started 3/77. Length 7 mi. Charges: instal 12; \$7/mo. Franchise fee 3%.

Ownership: Redden Cable TV (see MSO).

Ardmore. Cablecom of Ardmore. Box 458, 811 W. Broadway 73401. (405) 223-9600. Betty Aimon, mgr; Bob Carroll, chief tech. Atty: Derril McGuire, Ardmore.

Serves Ardmore. Carter county. Smaller TV market.

Subscribers: 8,000; homes passed: 9,168; total homes in franchised area: 10,198. Started 5/51. Length 144 mi. Charges: instal 15; \$6.50/mo.

Channel usage: total ch capacity 13; TV chs 11 (1 shared); pay cable 1; automated 2 (1 shared); access 1 shared. Total radio stations: 9 FM.

TV stations: KXTX-TV Dallas (39-2, Ind); KXII Ardmore (12-3, CBS, NBC); KFDX-TV Wichita Falls, Tex. (3-4, NBC); KTVY Oklahoma City (4-5, NBC); KOCO-TV Oklahoma City (5-5, ABC); KAUZ-TV Wichita Falls, Tex. (6-6, CBS); KERA-TV Dallas (13-7, ETV, cc); WFAA-TV Dallas (8-8, ABC); KWTW Oklahoma City (9-9, CBS); KTEN ADA (10-10, ABC); KTVT Fort Worth (11-11, Ind); KETA Oklahoma City (13-13, ETV).

■ Pay cable: ch 24 (Showtime, movies & specials, 55 hrs); 1,599 subscribers, available to 8,000 homes; charge \$8.50/mo.

Origination-automated: ch 5 (message wheel, KKAJ[FM] Ardmore); ch 12 (time/weather, KOAX[FM] Dallas; full time). Access: ch 5 (educ & public, 1.5 hrs).

Ownership: Cablecom-General Inc., 100% (see MSO).

Arkoma. See Fort Smith, Ark.

Atoka. Atoka Cablevision Co. Box 248 74525. (405) 889-2406. John Thompson, pres; Dale Howard, chief tech. Atty: Bill Moore, Atoka.

Serves Atoka. Atoka county. Outside all TV markets.
Subscribers: 632; homes passed: 1,118; total homes in franchised area: 1,000. Started 2/71. Length 35 mi. Charges: instal \$12; \$6/mo. Franchise fee 2%.

Channel usage: total ch capacity 12; TV chs 7; access 1; available unused 4. Allband FM.

TV stations: KWTW Oklahoma City (9-2, CBS); KTVY Oklahoma City (4-4, NBC); KOCO-TV Oklahoma City (5-5, ABC); KTUL-TV Tulsa (8-8, ABC); KTEN Ada (10-10, ABC); KXII Ardmore (12-12, NBC); KETA Oklahoma City (13-13, ETV).

Origination-access: ch 6 (live city council, 2 hrs).

Ownership: John N. Thompson, pres, 50%; Sig Weintraub, sec-treas, 50%.

Bartlesville. Bartlesville Video Inc. 210 East 2nd, Box 1028 74003. (918) 336-4254. Sam Shirley, mgr; Dick Marnell, chief tech.

Serves Bartlesville and Dewey. Washington county. Outside all TV markets.

Subscribers: 9,000; homes passed: 13,135; total homes in franchised area: 13,191. Started 9/72. Length 164 mi. Charges: instal \$9.95; 7.50/mo. Franchise fee 6% or \$30,000, whichever is more.

Channel usage: total ch capacity 20; TV chs 10; pay cable 1; automated 1; available unused 8. Total radio stations: 12 FM, 1 AM.

TV stations: KTEW Tulsa (2-2, NBC); WTBS Atlanta (17-3, Ind); KTVT Fort Worth (11-4, Ind); KOTV Tulsa (6-6, CBS); KOAM-TV Pittsburg, Kan. (7-7, NBC); KTUL-TV Tulsa (8-8, ABC); KBMA-TV Kansas City, Mo. (41-9, Ind, p); KTVJ Joplin, Mo. (16-10, CBS); KOED-TV Tulsa (11-11, ETV); KODE-TV Joplin, Mo. (12-12, ABC).

■ Pay cable: ch 5 (Home Box Office); 4,300 subscribers, available to 13,135 homes; charge \$6.95/mo.

Origination-automated: ch 13 (weather/news/stocks).

Other services: Emergency alert.
Two-way capability.

Ownership: American Television & Communications Corp., 80% (see MSO); Western Publishing Co., 20%.

Beaver. Beaver Cable TV System. Box 250 73932.

Dayton R. Phillips, owner.

Serves Beaver. Beaver county. Outside all TV markets.

Subscribers: 612; homes passed: 765; total pop in franchised area: 1,855. Started 4/62. Length 16 mi.

Channel usage: total ch capacity 5; TV chs 4; automated 1.

TV stations: KAMR-TV Amarillo, Tex. (4-4, NBC); KVII-TV Amarillo, Tex. (7-5, ABC); KFDA-TV Amarillo, Tex. (10-2, CBS); KUPK-TV Garden City, Kan. (13-3, ABC).

Origination-automated: one ch background music, full time).

Ownership: Dayton R. Phillips.

Bethany. Kansas State Network Inc. Box 333, Wichita, Kan. 67201. System is under construction.

Serves Bethany. Oklahoma county. Top-100 TV market.

Ownership: Kansas State Network Inc. (see MSO, Bcstrs in CATV).

Blackwell. Blackwell TV Cable. Box 603, 124 E. Blackwell Ave. 74631. (405) 363-1870. Don Walton, mgr; Roger Rohrs, chief tech. Atty: Grantham, Casey & Kirkpatrick, Ponca City.

Serves Blackwell. Tonkawa. Kay county. Outside all TV markets.

Subscribers: 4,200; homes passed: 4,471; total homes in franchised area: 4,471. Started 10/64. Length 60 mi. Charges: instal \$10; \$6/mo. Franchise fee 2%.

Channel usage: total ch capacity 12; TV chs 10; automated 2. Allband FM.

TV stations: KTEW Tulsa (2-2, NBC); KARD-TV Wichita, Kan. (3-3, NBC); KTVY Oklahoma City (4-4, NBC); KOCO-TV Oklahoma City (5-5, ABC); KOTV Tulsa (6-6, CBS); KTUL-TV Tulsa (8-8, ABC); KWTW Oklahoma City (9-9, CBS); KAKE-TV Wichita, Kan. (10-10, ABC); KTVH Hutchinson, Kan. (12-12, CBS); KETA Oklahoma City (13-13, ETV).

Origination-automated: ch 7 (time/weather, KBRA[FM] Wichita, Kan., full time); ch 11 (time/weather, KBRA[FM] Wichita, Kan., full time). Adv accepted; annual volume \$360.

Ownership: American Television & Communications Corp. (see MSO).

Blair. Cable TV of Blair. Box 188, Granite 73547. J.R. Willis, ptr.

Serves Blair. Jackson county. Outside all TV markets.

Subscribers: 220; homes passed: 365; total pop in franchised area: 1,114. Started 1/72. Length 9 mi.

Channel usage: total ch capacity 12; TV chs 6; available unused 6. Allband FM.

TV stations: KFDX-TV Wichita Falls, Tex. (3-3, NBC); KTVY Oklahoma City (4-4, NBC); KAUZ-TV Wichita Falls, Tex. (6-6, CBS); KSWO-TV Lawton (7-7, ABC); KVIJ-TV Sayre (8-8, CBS); KFDA-TV Amarillo, Tex. (10-13, CBS).

Ownership: J.R. Willis, 25%; William Willis, 25%; Ellen Willis, 25%; Sarah Jane Willis, 25%.

Boise City. Microcom Inc. Box 306 73933. (405) 544-2424. Jim Hammack, pres-engineer. Atty: Loofbourrow, Loofbourrow & Manske, Boise City.

Serves Boise City. Cimarron county. Outside all TV markets.

Subscribers: 487; homes passed: 560; total homes in franchised area: 560. Started 10/62. Length 12 mi. Charges: instal \$17.50; \$7.50/mo.

Channel usage: total ch capacity 5; TV chs 3; automated 1; available unused 1. Total radio stations: 2 FM.

TV stations: KAMR-TV Amarillo, Tex. (4-4, NBC, p); KVII-TV Amarillo, Tex. (7-2, ABC, p); KFDA-TV Amarillo, Tex. (10-6, CBS, p).

Origination-automated: ch 5 (time/weather, KGNC-FM Amarillo, Tex.; full time).

Ownership: C.J. Hammack Jr., pres, 51%, Ilene J. Hammack, sec-treas, 49%.

Broken Arrow. Broken Arrow Cable TV. 7995 E. Prentice Ave., Englewood, Colo. 80111. Holds franchise.

Serves Broken Arrow. Tulsa county. Top-100 TV market.

Ownership: United Cable Television Corp. (see MSO).

Broken Bow. Broken Bow Community TV Cable. 119 N. Broadway 74728. (405) 584-3340.

Serves Broken Bow. McCurtain county. Outside all TV markets.

Subscribers: 600; total pop in franchised area: 2,980. Started 2/64. Length 15 mi. Charges: instal free; \$6/mo.

Channel usage: TV chs 5.

TV stations: KTBS-TV Shreveport, La. (3-3, ABC); KTAL-TV Texarkana, Tex. (6-6, NBC); KTEN Ada (10-4, ABC); KTVT Ft. Worth (11-5, Ind); KSLA-TV Shreveport, La. (12-3, CBS).

Oklahoma

Ownership: Jewell B. Callahan, 50%; Ed LeForce, 50%.

Buffalo. TV Cable Co. 211 S. Main, Shattuck 73858. (405) 735-2336.

Serves Buffalo. Harper county. Outside all TV markets.

Subscribers: 450; total pop in franchised area: 1,700. Started 1964.

Channel usage: TV chs 4.

TV stations: KTVY Oklahoma City (4-na, NBC); KOCO-TV Oklahoma City (5-na, ABC); KWTW Oklahoma City (9-na, CBS); KTVC Ensign, Kan. (6-na, CBS). Ownership: TV Cable Co. (see MSO).

Canute. Canute CATV. Rt. 2, Box 2A, Hammon 73650. Serves Canute. Washita county. Outside all TV markets.

Subscribers: 120. Started 1975.

Ownership: Larry Hollingsworth.

Carnegie. Bethan Hi-Vu. Box 217 73015. Betty L. Davis, sec-treas.

Serves Carnegie. Caddo county. Outside all TV markets.

Subscribers: 520; homes passed: 800; total pop in franchised area: 1,500. Started 9/72. Length 13 mi. Charges: instal \$5; \$4.95/mo.

Channel usage: total ch capacity 5; TV chs 4; other origination programming 1. Total radio stations: 1 FM.

TV stations: KTVY Oklahoma City (4-4, NBC); KWTW Oklahoma City (9-2, CBS); KOCO-TV Oklahoma City (5-5, ABC); KETA Oklahoma City (13-6, ETV).

Origination—one ch (local, 2 hrs).

Ownership: Jimmie Davis, pres, 98%; Walter Patton, VP.

Carnegie. SMS Cable Co. Box 255 73015.

Serves Carnegie. Caddo county. Outside all TV markets.

Subscribers: 270; homes passed: 1,000; total pop in franchised area: 1,750. Started 7/74. Length 16 mi.

Ownership: Sylvan Scott, pres, 33 1/3%; Mildred Scott, VP, 33 1/3%; H.S. Scott Jr., sec-treas, 33 1/3%.

Checotaw. See Eufaula.

Cherokee. Cherokee TV Cable System. 217 South Grand Box 281 73728. (405) 596-3232.

Serves Cherokee. Alfalfa county. Outside all TV markets.

Subscribers: 870; homes passed: 1,000; total pop in franchised area: 2,410. Started 3/64. Length 32 mi. Charges: instal \$50; \$5/mo.

Channel usage: total ch capacity 12; TV chs 7; automated 1; available unused 4. Allband FM.

TV stations: KWTW Oklahoma City (9-9, CBS); KARD-TV Wichita, Kan. (3-3, NBC); KETA Oklahoma City (13-13, ETV); KTVY Oklahoma City (4-4, NBC); KOCO-TV Oklahoma City (5-5, ABC); KTVH Hutchinson, Kan. (12-11, CBS); KAKE-TV Wichita, Kan. (10-2, ABC).

Origination—automated: ch 7 (time/weather, KKNG[FM] Oklahoma City; full time).

Ownership: Dorate Inc.

Cheyenne. James Mogg TV 873628.

Serves Cheyenne. Roger Mills county. Smaller TV market.

Subscribers: 241; homes passed: 200; total pop in franchised area: 925. Started 7/56. Length 7 mi.

Channel usage: total ch capacity 5; TV chs 5 (1 shared). Total radio stations: 1 FM.

TV stations: KTVY Oklahoma City (4-4, NBC); KOCO-TV Oklahoma City (5-5, ABC); KSWO-TV Lawton (7-3, ABC); KVIJ-TV Sayre (8-3, CBS); KWTW Oklahoma City (9-2, CBS); KETA Oklahoma City (13-3, ETV).

Ownership: James Mogg, pres, 50%; Lura Mae Mogg, VP, 50%.

Chickasha. Cablevision of Chickasha. 500 County Club Rd. 73018. (405) 224-1224.

Serves Chickasha. Grady county. Outside all TV markets.

Subscribers: 3,600; homes passed: 7,000; total pop in franchised area: 7,000. Started 9/75. Length 65 mi. Charges: instal \$15.45; \$7.45/mo.

Channel usage: total ch capacity 21; TV chs 10; pay cable 1; automated 1; available unused 9. Total radio stations: 10 FM.

TV stations: WTBS Atlanta (17-3, Ind); KTVY Oklahoma City (4-4, NBC); KOCO-TV Oklahoma City (5-5, ABC); KAUZ-TV Wichita Falls, Tex. (6-6, CBS); KSWO-TV Lawton (7-7, ABC); KWTW Oklahoma City (9-9, CBS); KTEN Ada (10-10, ABC, NBC); KTVT Fort Worth (11-11, Ind, cc); KBMA-TV Kansas City, Mo. (41-12, Ind, cc); KETA Oklahoma City (13-13, ETV).

■ Pay cable: ch 2 (HBO, full program); 880 subscribers.

Origination—automated: ch 8 (UPI, full time).

Other services: Two-way capability.

Ownership: Kansas State Network Inc. (see MSO, Bcstrs in CATV).

Claremore. Claremore Cable Television. Box 1248, 74017.

Serves Claremore. Rogers county. Top-100 TV market.

Ownership: Gale Welch.

Clinton. Sammons Communications Inc. 818 Frisco 73601. (405) 233-2225. Kenneth Schuelein, mgr.

Serves Clinton. Custer county. Outside all TV markets.

Subscribers: 3,365; homes passed: 3,479; total pop in franchised area: 3,500. Started 1/60. Length 41.5 mi. Charges: instal \$6; \$6/mo. Franchise fee 2.5%.

Channel usage: total ch capacity 12; TV chs 9; pay cable 1; automated 1; available unused 1. Total radio stations: 5 FM.

TV stations: KTVY Oklahoma City (4-4, NBC); KOCO-TV Oklahoma City (5-5, ABC); KAUZ-TV Wichita Falls, Tex. (6-6, CBS); KSWO-TV Lawton (7-7, ABC); KVIJ-TV Sayre (8-8, ABC); KWTW Oklahoma City (9-9, CBS); WTBS Atlanta (17-11, Ind); WYAH-TV Portsmouth, Va. (27-12, Ind); KETA Oklahoma City (13-13, ETV).

■ Pay cable: ch 2 (Showtime, movies, sports, 84 hrs); 750 subscribers, available to 3,479 homes; charge \$9.95/mo.

Origination—automated: ch 10 (time/weather, KKNG[FM] Oklahoma City; full time).

Ownership: Sammons Communications Inc. (see MSO).

Coalgate. Coalgate Cablevision Co. Box 248 74525. (405) 889-2406. Dwight Howard, mgr-chief tech. Atty: Bill Moore, Atoka.

Serves Coalgate. Coal county. Smaller TV market.

Subscribers: 346; homes passed: 658; total pop in franchised area: 750. Started 2/74. Length 25 mi. Charges: instal \$12; \$6/mo. Franchise fee 2%.

Channel usage: total ch capacity 12; TV chs 6; available unused 6. Allband FM.

TV stations: KWTW Oklahoma City (9-2, CBS); KTVY Oklahoma City (4-4, NBC); KOTV Tulsa (6-6, CBS); KTEN Ada (10-10, ABC); KXII Ardmore (2-12, NBC, CBS); KETA Oklahoma City (13-13, ETV).

Ownership: John N. Thompson, 50%; Sig Weintraub, 50%.

Comanche. Redden Enterprises. Box 338, Vici 73859. (405) 995-4241. Jerry Redden, ptrn.

Serves Comanche. Comanche county. Smaller TV market.

Subscribers: 393; homes passed: 952; total pop in franchised area: 2,400. Started 3/77.

Ownership: Redden Cable TV (see MSO).

Commerce. Cablecom General. 19 Goodrich Blvd. 74354. (918) 542-1811. Claude Edwards, mgr/chieftech.

Serves Commerce. Miami. Ottawa county. Smaller TV market.

Subscribers: 2,385; homes passed: 6,400; total pop in franchised area: 7,000. Started 2/72. Length 79 mi. Charges: instal \$10; \$6.72/mo. Franchise fee 2%.

Channel usage: total ch capacity 12; TV chs 10; automated 1 shared; access 1 shared; available unused 2. Allband FM.

TV stations: KTEW Tulsa (2-2, NBC); KTVJ Joplin, Mo. (16-3, CBS); KPLR-TV St. Louis (11-4, Ind); KOTV Tulsa (6-5, CBS); KXTX Dallas (39-6, Ind, cc); KTUL-TV Tulsa (8-8, ABC); KODE-TV Joplin, Mo. (12-9, ABC); KOED-TV Tulsa (11-11, ETV); KOAM-TV Pittsburg, Kan. (13-7, NBC); KYTV Springfield, Mo. (3-11, NBC). Microwave: United Video.

Origination—automated: ch 7 (time/weather, full time). Access: ch 10 (public, 4 hrs).

Ownership: Cablecom-General Inc. (see MSO).

Cordell. Cordell TV Cable System. 119 East Main, Cordell 73632. G.H. Dodson, pres.

Serves Cordell. Washita county. Outside all TV markets.

Subscribers: 1,242; homes passed: 1,400; total pop in franchised area: 3,589. Started 4/59. Length 35 mi.

Channel usage: total ch capacity 5; TV chs 5 (1 shared); other origination programming 1 shared. Total radio stations: 2 FM.

TV stations: KTVY Oklahoma City (4-4, NBC); KOCO-TV Oklahoma City (5-5, ABC); KSWO-TV Lawton (7-6, ABC); KETA Oklahoma City (13-3, ETV); KWTW Oklahoma City (9-2, CBS); KVIJ-TV Sayre (8-3, CBS).

Origination—one ch (local, 3 hrs).

Ownership: Dorate Inc.

Cushing. American Cablevision of Cushing. c/o Frontier Cablevision, Box 151, Stillwater 74074. (405) 377-7777. Bob Singer, mgr. System is under construction.

Serves Cushing. Payne county. Outside all TV markets.

Ownership: American Television & Communications

Corp., 100% (see MSO).

Del City. Kansas State Network Inc. Box 333, Wichita, Kan. 67201. System is under construction.

Ownership: Kansas State Network Inc., 100% (see MSO, Bcstrs in CATV).

Davis. See Sulphur.

Dewey. See Bartlesville.

Duncan. Cablevision of Duncan. Box 1407, 1030 West Main.

Serves Duncan. Stephens county. Smaller TV market.

Subscribers: 5,893; homes passed: 7,143; total pop in franchised area: 19,718. Started 7/71. Length 75 mi. Charges: instal \$15; \$4.85/mo.

Channel usage: total ch capacity 20; TV chs 9; automated 2; other origination programming 1; available unused 8. Allband FM.

TV stations: KFDD-TV Wichita Falls, Tex. (3-3, NBC); KTVY Oklahoma City (4-4, NBC); KOCO-TV Oklahoma City (5-5, ABC); KAUZ-TV Wichita Falls, Tex. (6-6, CBS); KSWO-TV Lawton (7-7, ABC); KWTW Oklahoma City (9-9, CBS); KTEN Ada (10-10, ABC); KXII Ardmore (12-12, NBC, CBS); KETA Oklahoma City (13-13, ETV).

Origination—automated: one ch (time/weather, full time); one ch (message wheel, full time). Other origination: one ch (film, video tape, 30 hrs). Adv accepted.

Ownership: Tele-Communications Inc. (see MSO).

Durant. Clear-View TV Inc. Box 597, 74701. Bob C. Story, VP-sec-treas.

Serves Durant. Bryan county. Outside all TV markets.

Subscribers: 3,498; homes passed: 3,875; total pop in franchised area: 11,500. Started 9/58. Length 63 mi. Charges: instal \$10; \$5.75/mo.

Channel usage: total ch capacity 12; TV chs 7; automated 1; access 1; available unused 3. Total radio stations: 1 FM.

TV stations: WFAA-TV Dallas (8-2, ABC); KXII Ardmore (12-3, NBC, CBS); KDFW-TV Dallas (4-4, CBS); KTVT Ft. Worth (11-5, Ind); KTEN Ada (10-6, ABC); KXTX-TV Dallas (39-9, Ind); KERA-TV Dallas (13-13, ETV).

Origination—automated: one ch (time/weather, full time). Access: one ch (local, 25 hrs).

Ownership: Clark Bass, dir, 37.5%; Bennett Story, pres-dir, 42.5%; Bob C. Story, VP-sec-treas-dir, 20%.

Edmond. Edmond Cablevision. Box 1740, 1200 N. Roosevelt 73034. (405) 348-5750. Vern Wible, mgr; Ray Graff, chief tech. Atty: Koteen & Burt, Washington.

Serves Edmond. Oklahoma county. Top-100 TV market.

Subscribers: 3,000; homes passed: 8,000; total pop in franchised area: 8,500. Started 11/78. Length 125 mi. Charges: instal \$10; 7.95/mo. Franchise fee 3%.

Channel usage: total ch capacity 35; TV chs 9; pay cable 1; automated 8 (1 shared); access 1; other origination programming 3 (1 shared); technically unavailable 6; available unused 8. 12+ ch converters. Allband FM.

TV stations: KTVY Oklahoma City (4-3, NBC); KOCO-TV Oklahoma City (5-6, ABC); KWTW Oklahoma City (9-8, CBS); KETA Oklahoma City (13-12, ETV); WTBS Atlanta (17-17, Ind, cc); KTVT Fort Worth (11-23, Ind, cc); KXTX-TV Dallas (39-24, Ind, cc); WGN-TV Chicago (9-25, Ind, cc); KOKH-TV Oklahoma City (25-26, ETV). Microwave: United Video.

■ Pay cable: ch 2 (Home Box Office, movies, 56 hrs); 1,850 subscribers, available to 8,000 homes; charge \$8.50/mo.

Origination—automated: ch 7 (UPI Newstime, full time); ch 18 (New York Stock Exchange, American Stock Exchange); ch 19 (weather, full time). Other origination: ch 16 (Christian Broadcasting Network, full time); ch 18 (Madison Square Garden); ch 20 (PTL network, full time).

Two-way capability.

Ownership: Kansas State Network, Inc., 100% (see MSO, Bcstrs in CATV).

Elk City. Sammons Communications Inc. Box 863 73644. (405) 225-3244. Kenneth Schuelein, mgr.

Serves Elk City. Beckham county. Smaller TV market.

Subscribers: 3,410; homes passed: 3,451; total pop in franchised area: 3,500. Started 1952. Length 40.5 mi. Charges: instal \$6; \$5.95/mo. Franchise fee 3%.

Channel usage: total ch capacity 12; TV chs 7; pay cable 1; automated 1; other origination programming 1; available unused 2. Total radio stations: 8 FM.

TV stations: KTVY Oklahoma City (4-4, NBC); KOCO-TV Oklahoma City (5-5, ABC); KSWO-TV Lawton (7-7, ABC); KWTW Oklahoma City (9-9, CBS, cc); KVIJ-TV Sayre (8-11, CBS); KETA Oklahoma City (13-13, ETV, cc); WTBS Atlanta (17-na, Ind). Microwave: Western T.V. Relay Inc.

■ Pay cable: one ch (Showtime, movies, sports, 84 hrs); 1,041 subscribers, available to 3,451 homes;

charge \$9.95/mo.

Origination—automated: ch 2 (time/weather, KKNK[FM] Oklahoma City, full time). Other origination: one ch (Christian Broadcasting Network).

Ownership: Sammons Communications Inc. (see MSO).

El Reno. El Reno Cablevision. 205 S. Rock Island, Box 263 73036. (405) 262-6311. Wayne Beikman, mgr. Atty: Koteen & Burt, Washington.

Serves El Reno. Canadian county. Top-100 TV market.

Subscribers: 2,300; homes passed: 5,250; total homes in franchised area: 5,250. Started 5/74. Length 55 mi. Charges: instal \$10; \$6.95/mo. Franchise fee 4%.

Channel usage: total ch capacity 30; TV chs 8; pay cable 1; automated 2; access 2; technically unavailable 12; available unused 5. Total radio stations: 15 FM.

TV stations: KXTX-TV Dallas (39-3, Ind); KTVY Oklahoma City (4-4, NBC); KOCO-TV Oklahoma City (5-5, ABC); WTBS Atlanta (17-7, Ind); KBMA-TV Kansas City (41-8, Ind); KWTU Oklahoma City (9-10, CBS); KTVT Fort Worth (11-11, Ind); KETA Oklahoma City (13-12, ETV). Microwave: United Video Inc.

■ Pay cable: ch 2 (Showtime, movies); 850 subscribers, available to 5,250 homes; charge \$8/mo.

Origination—automated: ch 9 (time/weather, full time); ch 13 (UPI wire service, full time). Access: one ch (education); one ch (public access). Adv accepted. Two-way capability.

Ownership: Kansas State Network Inc., 100% (see MSO, Bcstrs in CATV).

Enid. Enid Cable TV. 410-B405) 237-7373.

Serves Enid. Garfield county. Outside all TV markets. Subscribers: 5,417; homes passed: 11,000; total pop in franchised area: 50,000. Started 3/66. Length 110 mi. Charges: instal \$10; \$4.95/mo.

Channel usage: total ch capacity 12; TV chs 9; automated 1; access 1 shared; other origination programming 1 shared; available unused 2. Allband FM.

TV stations: KOCO-TV Oklahoma City (5-5, ABC); KTVY Oklahoma City (4-4, NBC); KOTV Tulsa (6-6, CBS); KARD-TV Wichita, Kan. (3-7, NBC); KWTU Oklahoma City (9-9, CBS); KTEW Tulsa (2-11, NBC); KAKE-TV Wichita, Kan. (10-10, ABC); KTVH Hutchinson, Kan. (12-12, CBS); KETA Oklahoma City (13-13, ETV).

Origination—automated: one ch (time/weather, full time) Access: one ch (govt., 75 hr). Other origination: one ch (film, video tape, 30 hrs). Adv accepted.

Ownership: Community Tele-Communications Inc. (see MSO).

Erick. Crawford Furniture Co. Drawer F 73645. (405) 526-3377.

Serves Erick. Beckham county. Smaller TV market. Subscribers: 350; total pop in franchised area: 1,342. Started 1955.

Channel usage: TV chs 4.

TV stations: KTVY Oklahoma City (4-4, NBC); KSWO-TV Lawton (7-5, ABC); KWTU Oklahoma City (9-2, CBS); KFDD-TV Amarillo, Tex. (10-3, CBS).

Ownership: Cecil Crawford.

Eufaula. CATV of Oklahoma. 44 Grand Ave. 74432. (918) 689-2202. Carl Rogers, mgr.

Serves Eufaula. McIntosh county. Outside all TV markets.

Subscribers: 1,250; homes passed: 2,100; total homes in franchised area: 2,100. Started 1977. Length 43 mi. Charges \$7/mo.

Channel usage: total ch capacity 12; TV chs 11; automated 1.

TV stations: KTEW Tulsa (2-2, NBC); KFPW-TV Ft. Smith, Ark. (40-3, ABC); KTVY Oklahoma City (4-4, NBC); KSFM-TV Ft. Smith, Ark. (5-5, NBC, ABC); KOTV Tulsa (6-6, CBS); KXTX-TV Dallas (39-7, Ind); KTUL-TV Tulsa (8-8, ABC); KWTU Oklahoma City (9-9, CBS); KTEN Ada (10-10, ABC, CBS); KOED-TV Tulsa (11-11, ETV); KTVT Ft. Worth (11-12, Ind).

Origination—automated: ch 13 (weather, full time). Ownership: Communications Systems Inc. (see MSO).

Fairview. Fairview TV Cable System. 109 W. Main 73737. G.H. Dodson, pres.

Serves Fairview. Major county. Outside all TV markets.

Subscribers: 399; homes passed: 1,200; total pop in franchised area: 2,863. Started 8/66. Length 30 mi. Channel usage: total ch capacity 12; TV chs 4; automated 1; available unused 7.

TV stations: KWTU Oklahoma City (9-2, CBS); KTVY Oklahoma City (4-4, NBC); KOCO-TV Oklahoma City (5-5, ABC); KETA Oklahoma City (13-11, ETV).

Origination—automated: one ch (time/weather, full time). Ownership: Dorate Inc.

Fort Gibson. Cable TV of Ft. Gibson. Box 499 74434. (918) 478-2001. Mike West, mgr-chief tech.

Serves Ft. Gibson. Muskogee county.

Subscribers: 350; homes passed: 500; total homes

in franchised area: 850. Started 4/77. Length 21 mi. Charges: instal \$20; \$6.95/mo.

Channel usage: TV chs 10; automated 1.

TV stations: KTEW Tulsa (2-2, NBC); KXTX-TV Dallas (39-3, Ind); KTVT Ft. Worth (11-4, Ind); KFSSM-TV Ft. Smith, Ark. (5-5, ABC/NBC); KOTV Tulsa (6-6, CBS); KTUL-TV Tulsa (8-7, ABC); KWTU Oklahoma City (9-9, CBS); KTEN Ada (10-10, ABC/NBC); KOED-TV Tulsa (11-11, ETV); KTVY Oklahoma City (4-12, NBC).

Origination—automated: ch 13 (weather, full time). Ownership: Terry Thomas, 80%.

Fort Sill. Fort Sill TV Distribution System. Signal Office Bldg. 1645. 73503. (405) 351-6301.

Serves Fort Sill. Comanche county. Smaller TV market.

Subscribers: 4,500; total pop in franchised area: 19,023. Started 3/59.

Channel usage: TV chs 5.

TV stations: KFDX-TV Wichita Falls, Tex. (3-3, NBC); KTVY Oklahoma City (4-4, NBC); KAUZ-TV Wichita Falls, Tex. (6-6, CBS); KSWO-TV Lawton (7-2, ABC); KWTU Oklahoma City (9-9, CBS); KOCO-TV Oklahoma City (5-5, ABC); KETA Oklahoma City (13-13, ETV).

Ownership: Department of the Army.

Frederick. Frederick Cablevision Inc. Box 1014 73542. (405) 335-3220. Chris Marcom, pres.

Serves Frederick. Tillman county. Outside all TV markets.

Subscribers: 1,450; homes passed: 2,800; total homes in franchised area: 2,800. Started 11/76. Length 30 mi. Charges: instal \$9.95; 7/mo.

Channel usage: total ch capacity 12; TV chs 9; pay cable 1; automated 1; other origination programming 1. Allband FM.

TV stations: KFDX-TV Wichita Falls, Tex. (3-3, NBC); KTVY Oklahoma City (4-4, NBC, p); WTBS Atlanta (17-5, Ind, satellite); KAUZ-TV Wichita Falls, Tex. (6-6, CBS); KWTU Oklahoma City (9-9, CBS, p); KSWO-TV Lawton (7-10, ABC); KTVT Fort Worth (11-11, Ind, p); KXTX-TV Dallas (39-12, Ind, p); KETA Oklahoma City (13-13, ETV, p).

■ Pay cable: ch G (HBO, movies, sports); 475 subscribers, available to 1,450 homes; charge \$8/mo.

Origination—automated: ch 2 (time/weather, UPI news, full time). Other origination: ch 8 (Christian Broadcasting Network).

Ownership: Chris Marcom.

Freedom. Northwest Translator TV Inc. 204 Flynn, Alva 73717.

Holds franchise. Woods county. Outside all TV markets.

Granite. Granite Televue. 401 N. Main 73547. J.R. Willis, partner.

Serves Granite. Greer county. Smaller TV market. Subscribers: 315; homes passed: 415; total pop in franchised area: 1,783. Started 1/58. Length 11 mi.

Channel usage: total ch capacity 12; TV chs 8; automated 2; other origination programming 2. Allband FM.

TV stations: KFDX-TV Wichita Falls, Texas (3-3); KTVY Oklahoma City (4-4, NBC); KOCO-TV Oklahoma City (5-5, ABC); KAUZ-TV Wichita Falls, Tex. (6-6); KSWO-TV Lawton (7-7, ABC); KVIJ-TV Sayre (8-10, CBS); KWTU Oklahoma City (9-2, CBS); KETA Oklahoma City (13-13, ETV).

Origination—automated: two chs (time/weather, full time). Other origination: two chs (local, 4 hrs).

Ownership: J.R. Willis, 50%; H.C. Ford Jr., 50%.

Granite. See Grants, N.M.

Grove. Grove Video Inc. 116 W. Third St. 74344. (918) 786-5131. Tommy Raper, mgr.

Serves Grove. Delaware county. Outside all TV markets.

Subscribers: 277; total pop in franchised area: 13,300. Started 6/73. Length 62 mi. Charges: instal 15; \$7/mo. Franchise fee 3%.

Channel usage: total ch capacity 20; TV chs 7; available unused 13. Allband FM.

TV stations: KTEW Tulsa (2-na, NBC); KFSSM-TV Ft. Smith, Ark. (5-na, NBC, ABC); KOTV Tulsa (6-na, CBS); KOAM-TV Pittsburg, Kan. (7-na, ABC); KOED-TV Tulsa (11-na, ETV); KODE-TV Joplin, Mo. (12-na, ABC); KTVJ Joplin, Mo. (16-na, CBS).

Ownership: UltraCom Inc. (see MSO).

Guthrie. Kansas State Network Inc. Box 333, Wichita, Kan. 67201. System is under construction.

Ownership: Kansas State Network Inc., 100% (see MSO, Bcstrs in CATV).

Guymon. Cablevision of Guymon. Box 1447, 215 W. 5th St. 73942. (405) 338-6730. Ryan Matzek, mgr; James Taylor, chief tech.

Serves Guymon. Texas county. Outside all TV markets.

Subscribers: 2,750; homes passed: 2,875; total homes in franchised area: 3,030. Started 7/55. Length 42 mi. Charges: instal \$10; 8/mo. Franchise fee 3%.

Channel usage: total ch capacity 12; TV chs 7; pay cable 1; automated 1; access 1; technically unavail-

able 2. Total radio stations: 5 FM.

TV stations: KETA Oklahoma City (13-3, ETV); KAMR-TV Amarillo, Tex. (4-4, NBC); WTBS Atlanta (17-6, Ind); KVII-TV Amarillo, Tex. (7-7, ABC, cc); KFDD-TV Amarillo, Tex. (10-10, CBS, cc); KGLD Garden City, Kan. (11-11, NBC); KUPK-TV Garden City, Kan. (13-13, ABC).

■ Pay cable: ch 2 (Home Box Office); 1,700 subscribers, available to 2,875 homes; charge \$6.95/mo.

Origination—automated: one ch (NOAA weather wire, KMRE[FM] Dumas, Tex.; 129 hrs). Access: ch 8 (religious). Adv accepted; annual volume \$300.

Ownership: American Television & Communications Corp. (see MSO).

Haileyville. Haileyville Cable TV. Box 188, Granite 73547.

Serves Haileyville. Pittsburg county. Outside all TV markets.

Subscribers: 143; homes passed: 200; total pop in franchised area: 922. Started 1964. Length 7 mi.

Channel usage: total ch capacity 12; TV chs 7; available unused 5. Allband FM.

TV stations: KTEW Tulsa (2-2, NBC); KTVY Oklahoma City (4-4, NBC); KFSSM-TV Ft. Smith, Ark. (5-5, NBC, ABC); KOTV Tulsa (6-6, CBS); KTUL-TV Tulsa (8-8, ABC); KWTU Oklahoma City (9-12, CBS); KTEN Ada (10-10, ABC).

Ownership: J.R. Willis, 50%; H.C. Ford Jr., 50%.

Hammon. Hammon Community TV. Box 177 73650. Larry D. Hallingsworth, owner.

Serves Hammon. Roger Mills county. Smaller TV market.

Subscribers: 135; homes passed: 185; total pop in franchised area: 677. Started 5/65. Length 4.5 mi.

Channel usage: total ch capacity 5; TV chs 4; available unused 1.

TV stations: KWTU Oklahoma City (9-2, CBS); KTVY Oklahoma City (4-4, NBC); KOCO-TV Oklahoma City (5-5, ABC); KVIJ-TV Sayre (8-6, CBS).

Ownership: Larry D. Hollingsworth.

Hartshorne. Cable TV of Hartshorne. Box 188, Granite 73547. J.R. Willis, partner.

Serves Hartshorne. Pittsburg county. Outside all TV markets.

Subscribers: 365; homes passed: 530; total pop in franchised area: 1,903. Started 7/66. Length 20 mi.

Channel usage: total ch capacity 12; TV chs 7; automated 1; available unused 4. Allband FM.

TV stations: KTEW Tulsa (2-2, NBC); KTVY Oklahoma City (4-4, NBC); KFSSM-TV Ft. Smith, Ark. (5-5, NBC, ABC); KOTV Tulsa (6-6, CBS); KTUL-TV Tulsa (8-8, ABC); KWTU Oklahoma City (9-12, CBS); KTEN Ada (10-10, ABC).

Origination—automated: one ch (time/weather, full time).

Ownership: J.R. Willis, 50%; H.C. Ford Jr., 50%.

Heldton. Southern Oklahoma Cable Co.

Holds franchise. Carter county.

Heavener. Transwestern Video Inc. Box 249, Poteau 74953. Joe D. Davis, pres.

Serves Heavener. LeFlore county. Outside all TV markets.

Subscribers: 491; homes passed: 675; total pop in franchised area: 1,850. Started 3/65. Length 12 mi. Charges: instal free; \$5.85/mo.

Channel usage: total ch capacity 12; TV chs 9; available unused 3. Allband FM.

TV stations: KTEW Tulsa (2-2, NBC); KTVY Oklahoma City (4-4, NBC); KFSSM-TV Ft. Smith, Ark. (5-5, NBC, ABC); KOTV Tulsa (6-6, CBS); KTUL-TV Tulsa (8-8, ABC); KWTU Oklahoma City (9-3, CBS); KTEN Ada (10-10, ABC); KOED-TV Tulsa (11-11, ETV); KFPW-TV Ft. Smith, Ark. (40-9, CBS, ABC).

Ownership: Joe Davis, pres; Joe Davis Jr., VP; Elizabeth Davis, sec-treas, 50%; Joe Davis Jr. Trust, 16 2/3%; William H. Davis Trust, 16 2/3%; Susan Lee Davis Trust, 16 2/3%.

Henryetta. TV Cable of Henryetta. 107 N. 8th St. 74437. (918) 652-8238.

Serves Henryetta. Okmulgee county. Outside all TV markets.

Subscribers: 1,570; homes passed: 2,400; total homes in franchised area: 6,950. Started 12/72. Length 35 mi. Charges: instal \$10; \$6.95/mo. Franchise fee 4%.

Channel usage: TV chs 10. Allband FM.

TV stations: KTEW Tulsa (2-2, NBC); KTVY Oklahoma City (4-4, NBC); KOCO-TV Oklahoma City (5-5, ABC); KOTV Tulsa (6-6, CBS); KTUL-TV Tulsa (8-8, ABC); KWTU Oklahoma City (9-9, CBS); KTEN Ada (10-10, ABC); KOED-TV Tulsa (11-11, ETV); KTVT Ft. Worth (11-13, Ind); KXTX-TV Dallas (39-12, Ind).

Ownership: Cardiff Cablevision Inc. (see MSO).

Hobart. Cablecom of Hobart. Box 720, 315 S. Wash-

Oklahoma

ington 73651. (405) 726-2523. Charles Allen, mgr.
Serves Hobart. Kiowa county. Outside all TV markets.

Subscribers: 1,818; homes passed: 2,187; total pop in franchised area: 4,700. Started 4/56. Length 24 mi. Charges: instal \$7.50, \$7.50/mo. Franchise fee 2%.

Channel usage: total ch capacity 12; TV chs 10; automated 2. Total radio stations: 5 FM.

TV Stations: KFDX-TV Falls, Texas (3-3, NBC), KTVY Oklahoma City (4-4, NBC), KOCO-TV Oklahoma City (5-5, ABC), KAUZ-TV Wichita Falls, Tex. (6-6, CBS), KSWO-TV Lawton (7-7, ABC), KVIJ-TV Sayre (8-8, CBS), KWTW Oklahoma City (9-9, CBS), KETA Oklahoma City (13-13, ETV), KTVT Fort Worth (11-11, Ind, p), KXTX-TV Dallas (39-12, Ind, p).

Origination-automated: one ch (time/weather, news ticker, full time); one ch (time/weather, emergency alert, full time).

Ownership: Cablecom-General Inc. (see MSO).

Holdenville. Televue Cable Inc., Box 765, 74848. J.B. Krumme, pres.

Serves Holdenville. Hughes county. Smaller TV market.

Subscribers: 550; homes passed: 2,230, total pop in franchised area: 5,181. Started 10/67. Length 25 mi.

Channel usage: total ch capacity 12; TV chs 9; automated 1; other origination programming 1; available unused 1. Allband FM.

TV stations: KTEW Tulsa (2-2, NBC), KOTV Tulsa (6-6, CBS), KTUL-TV Tulsa (8-8, ABC), KTVY Oklahoma City (4-4, NBC), KOCO-TV Oklahoma City (5-5, ABC), KWTW Oklahoma City (9-9, CBS), KXII Ardmore (12-12, NBC, CBS), KTEN Ada (10-11, ABC), KETA Oklahoma City (13-13, ETV).

Origination-automated: one ch (time/weather, full time). Other origination: one ch (local, video tape, 3 hrs). Adv accepted.

Ownership: J.B. Krumme, pres, 51%; R.A. Krumme, VP, 48%; Lila F. Krumme, sec, 1%.

Hollis. Hollis Cablevision, Box 287, 73550. (405) 688-3544. Leon Carrick, mgr.

Serves Hollis. Harmon county. Outside all TV markets.

Subscribers: 1,160; homes passed: 1,457; total homes in franchised area: 1,457. Started 2/58. Length 30 mi. Charges: \$7.50. Channel usage: total ch capacity 12; TV chs 8; automated 1; available unused 3.

TV stations: KSWO-TV Lawton (7-7, ABC), KFDX-TV Wichita Falls, Tex. (3-3, NBC), KTVY Oklahoma City (4-4, NBC), KWTW Oklahoma City (9-9, CBS), KXTX-TV Dallas (39-10, Ind); KVII-TV Amarillo (7-8, ABC), KTVT Ft. Worth, (11-11, Ind); KETA Oklahoma City (13-13, ETV).

Origination-automated: ch 5 (time/weather, full time).

Ownership: Communication Systems Inc. (see MSO).

Hooker. Hooker TV Cable. 201 E. Glaydas Ave. 73945. (405) 652-2810.

Serves Hooker. Texas county. Outside all TV markets.

Subscribers: 492; homes passed: 600; total pop in franchised area: 1,650. Started 7/58. Length 9 mi.

Channel usage: total ch capacity 5; TV chs 5.

TV stations: KAMR-TV Amarillo, Tex. (4-4, NBC); KVII-TV Amarillo, Tex. (7-3, ABC); KFDA-TV Amarillo, Tex. (10-2, CBS); KGLD Garden City, Kan. (11-5, NBC); KUPK-TV Garden City, Kan. (13-6, ABC).

Ownership: Hooker TV Cable.

Hugo. Hugo Cablevision Inc. 206 N. Second 74743. (405) 326-7525. Jean Campbell, office mgr; Johnny Rosson, chief tech. Atty: Kile & Rabon, Hugo.

Serves Hugo. Choctaw county. Outside all TV markets.

Subscribers: 2,600; homes passed: 2,750; total homes in franchised area: 2,750. Started 8/76. Length 45 mi. Charges: \$7.45/mo. Franchise fee 3%.

Channel usage: total ch capacity 30; TV chs 8; pay cable 1; automated 1; access 12; technically unavailable 2; available unused 6. Total radio stations: 8 FM.

TV stations: KETA Oklahoma City (13-2, ETV, cc); KXAS-TV Fort Worth (5-3, NBC); KDFW-TV Dallas (4-4, CBS); KTUL-TV Tulsa (8-8, ABC); WFAA-TV Dallas (8-9, ABC); KTEN Ada (10-10, ABC, NBC); KTVT Fort Worth (11-11, Ind); KXII Ardmore (12-12, CBS, NBC).

■ Pay cable: ch 3 (Fanfare, movies and sports, 8 hrs; WTBS Atlanta, ch 17, Ind, 160 hrs); 370 subscribers, available to 2,600 homes; charge \$9.95/mo.

Origination-automated: ch 7 (time/weather, full time). Adv accepted.

Other services: Emergency warning system.

Ownership: Jack Stamper, pres, 28%; Clay Pinson, VP, 16%; James H. Pollard, sec-treas, 16%; Lon Kile, dir, 16%; Dale Hammons, dir, 12%; Bob Robson, dir, 12%.

Idabel. Cablecom of Idabel. Box 316, 121 N. Central 74745. (405) 286-3335. Robert Shock, mgr/chief tech. Atty: Mike DeBerry, Idabel.

Serves Idabel. McCurtain county. Outside all TV markets.

Subscribers: 2,317; homes passed: 3,160; total homes in franchised area: 3,160. Started 10/61. Length 47 mi. Charges: instal \$15; \$7.50/mo. Franchise fee 2%.

Channel usage: total ch capacity 12; TV chs 8; pay cable 1; automated 2; other origination programming 1. Allband FM.

TV stations: KTBS-TV Shreveport, La. (3-3, ABC); KDFW-TV Dallas (4-4, CBS); WFAA-TV Dallas (8-4, ABC); KTEN Ada (10-4, ABC); KTAL-TV Texarkana, Tex. (6-6, NBC); KETG Arkadelphia, Ark. (9-9, ETV); WTBS Atlanta (17-10, Ind, satellite); KTVT Fort Worth (11-11, Ind); KSLA-TV Shreveport, La. (12-12, CBS); KOET Eufaula (3-13, ETV).

■ Pay cable: ch 7 (HBO, movies, sports & specials, 60 hrs); 542 subscribers, available to 2,317 homes; \$7.95/mo.

Origination-automated: ch 5 (weather, KOSY-FM Texarkana, Tex.; full time); ch 8 (UPI news, full time).

Ownership: Cablecom-General Inc. (see MSO).

Idabel. Idabel Cablevision Inc. Box 322 74745. Holds non-exclusive franchise. McCurtain county. Outside all TV markets.

Total pop in franchised area: 6,200.

Ownership: Victor Sharar, pres, 50.1%; James Monroe, 9.9%; United Business Capital, 40%.

Key county. See Ponca City.

Kingston. Texoma Cable TV Co. 101 N. Broadway 73439. Holds franchise.

Ownership: Howard Miley.

Krebs. See McAlester.

Laverne. Laverne TV Cable Inc. Box 290, 73848. Dorsey H. Long, pres. Atty: Royce & Meachrm, Elk City.

Serves Laverne. Harper county.

Subscribers: 400; homes passed: 606; total pop in franchised area: 1,580. Started 3/61. Length 16 mi. Charges: instal \$10; \$7.50/mo.

Channel usage: TV chs 4; automated 1; access 1 shared; other origination programming 1 shared. Total radio stations: 1 FM.

TV stations: KWTW Oklahoma City (9-2, CBS); KTVY Oklahoma City (4-3, NBC); KOCO-TV Oklahoma City (5-5, ABC); KTVG Ensign, Kan. (6-6, CBS).

Origination-automated: one ch (time/weather, full time) Access: one ch (educ, 1 hr). Other origination: one ch (local, 7 hrs). Adv accepted.

Ownership: Al and Dovie C. Hamblin.

Lawton. Lawton Cablevision. Box 708A 73501. (405) 353-2250. R.H. Drewry, pres; Herman Holland, chief tech. Atty: James E. Greeley, Washington.

Serves Lawton. Comanche county. Smaller TV market.

Subscribers: 17,400; homes passed: 28,000; total homes in franchised area: 28,000. Started 3/68. Length 325 mi. Charges: instal \$9.95; \$7.50/mo. Franchise fee 3%.

Channel usage: total ch capacity 20; TV chs 8; automated 2; other origination programming 1; available unused 9.

TV stations: KFDX-TV Wichita Falls, Tex. (3-3, NBC); KTVY Oklahoma City (4-4, NBC); KOCO-TV Oklahoma City (5-5, ABC); KAUZ-TV Wichita Falls, Tex. (6-6, CBS); KSWO-TV Lawton (7-7 & 10, ABC, p); KWTW Oklahoma City (9-9, CBS); KTVT Fort Worth (11-11, Ind); KXTX-TV Dallas (39-12, Ind, cc); KETA Oklahoma City (13-13, ETV). Microwave: United Video.

Origination-automated: ch 2 (information, full time); ch 8 (weather, Muzak, full time). Local origination: ch 12 (CATV origination, 8 hrs).

Ownership: R.H. Drewry, pres, 100%. (see Bcstrs in CATV).

Lexington. See Purcell.

Lindsay. Southern Oklahoma Cable Inc. Box 426 73052. Charles L. Davis, pres.

Serves Lindsay. Garvin county. Outside all TV markets.

Total pop in franchised area: 3,705. Started 1/74. Franchise fee 3%.

Ownership: Charles L. Davis, pres, 95%; Charles W. Salmon, sec-treas, 5%.

Madill. Clear-View TV Inc. Box 597, Durant 74701. Bob C. Story, VP-sec-treas.

Serves Madill. Marshall county. Smaller TV market.

Subscribers: 766; homes passed: 1,150; total pop in franchised area: 2,875. Started 8/62. Length 25 mi. Charges: instal \$10; \$5.75/mo.

Channel usage: total ch capacity 12; TV chs 9; automated 1; available unused 2. Total radio stations: 1 FM.

TV stations: KDFW-TV Dallas (4-4, CBS); KXAS-TV Ft. Worth (5-5, NBC); WFAA-TV Dallas (8-2, ABC); KWTW Oklahoma City (9-9, CBS); KTEN Ada (10-7, ABC); KXII Ardmore (12-3, NBC, CBS); KTVT Ft. Worth (11-6, Ind); KERA-TV Dallas (13-8, ETV); KXTX-TV Dallas (39-13, Ind).

Origination-automated: one ch (time/weather, full time).

Ownership: Clark Bass, dir, 37%; Bennett Story, pres-dir, 42%; Bob C. Story, VP-sec-treas-dir, 20%.

Mangum. Cablecom of Mangum. Box 631, 211 E. Jefferson 73554. (405) 782-3224. Leslie Veach, mgr. Atty: James Garrett, Mangum.

Serves Mangum. Greer county. Smaller TV market.

Subscribers: 1,570; homes passed: 1,891; total homes in franchised area: 1,957. Started 4/58. Length 29 mi. Charges: instal \$15; 8/mo. Franchise fee 3%.

Channel usage: total ch capacity 12; TV chs 9; automated 2; available unused 1. Total radio stations: 6 FM.

TV stations: KFDX-TV Wichita Falls, Tex. (3-3, NBC); KTVY Oklahoma City (4-4, NBC); KAUZ-TV Wichita Falls, Tex. (6-6, CBS); KSWO-TV Lawton (7-7, ABC); KVIJ-TV Sayre (8-7, ABC); WFAA-TV Dallas (8-8, ABC); KWTW Oklahoma City (9-9, CBS); KTVT Fort Worth (11-11, Ind); KXTX-TV Dallas (39-12, Ind); KETA Oklahoma City (13-13, ETV).

Origination-automated: ch 2 (weather, KWHW-FM Altus; full time); ch 5 (message wheel, KCL[FM] Clinton; 126 hrs). Adv accepted.

Ownership: Cablecom-General Inc., 100% (see MSO).

Marletta. Telstar TV inc. Box 10, 73448. (405) 276-2168. James R. Risner, mgr.

Serves Marletta. Love county. Smaller TV market.

Subscribers: 641; homes passed: 985; total pop in franchised area: 2,584. Started 1966. Length 18 mi. Charges: instal free; \$7/mo. Franchise fee 2%.

Channel usage: total ch capacity 12; TV chs 8; automated 1; available unused 3. Allband FM.

TV stations: KXII Ardmore (12-2, NBC, CBS); KFDX-TV Wichita Falls, Tex. (3-3, NBC); KDFW-TV Dallas (4-4, CBS); KXAS-TV Ft. Worth (5-5, NBC); KAUZ-TV Wichita Falls, Tex. (6-6, CBS); WFAA-TV Dallas (8-8, ABC); KTEN Ada (10-10, ABC); KTVT Ft. Worth (11-11, Ind).

Origination-automated: one ch (time/weather, full time).

Ownership: Telstar TV Inc. (see MSO).

Marlow. Cablevision of Marlow Inc. 402 W. Main 73055. Glen Bates, mgr.

Serves Marlow. Stephens county. Smaller TV market.

Subscribers: 1,037; homes passed: 1,690; total homes in franchised area: 2,050. Started 11/73. Length 27 mi. Charges: instal \$15; \$6.75/mo.

Channel usage: TV chs 8.

TV stations: KTVY Oklahoma City (4-4, NBC); KOCO-TV Oklahoma City (5-5, ABC); KWTW Oklahoma City (9-9, CBS); KETA Oklahoma City (13-13, ETV); KSWO-TV Lawton (7-7, ABC); KFDX-TV Wichita Falls, Tex. (3-3, NBC); KAUZ-TV Wichita Falls, Tex. (6-6, CBS); KTVT Ft. Worth (11-11, Ind).

Ownership: Tele-Communications Inc. (see MSO).

McAlester. McAlester Cable TV Company Inc. Box 1082 74501. (918) 423-6661. F.R. (Buck) Jones, mgr; Billy J. Ashmore, chief tech. Atty: Donald R. Hackler, McAlester.

Serves McAlester. Krebs. Pittsburg county. Outside all TV markets.

Subscribers: 5,800; homes passed: 7,200; total homes in franchised area: 7,940. Started 2/63. Length 124 mi. Charges: instal \$9.50; \$6/mo. Franchise fee 2%.

Channel usage: total ch capacity 12; TV chs 11; automated 1 shared; other origination programming 1 shared. Total radio stations: 7 FM.

TV stations: KTEW Tulsa (2-2, NBC); KTVY Oklahoma City (4-4, NBC, p); KOCO-TV Oklahoma City (5-5, ABC, p); KOTV Tulsa (6-6, CBS); KFSSM-TV Fort Smith, Ark. (5-7, NBC/ABC); KTUL-TV Tulsa (8-8, ABC, p); KWTW Oklahoma City (9-9, CBS, p); KTEN Ada (10-10, ABC); KTVT Fort Worth (11-11, Ind, cc); KXTX-TV Dallas (39-12, Ind, cc); KETA Oklahoma City (13-13, ETV). Microwave: United Video.

Origination-automated: ch 3 (time/weather, KRAV[FM] Tulsa, 124 hrs); local origination; ch 3 (studio, film, tape, 24 hrs).

Ownership: UA-Columbia Cablevision Inc. (see MSO).

Medford. Medford Cable TV Inc. 724 W. Cherokee, Box 10 73759. (405) 395-2628. Eugene Kretchmar, pres; Robert Kaps, chief tech. Atty: D.W. Falkenberg, Medford.

Serves Medford. Grant county. Outside all TV markets.

Subscribers: 420; homes passed: 450; total homes in franchised area: 450. Started 1/73. Length 8.5 mi. Charges: instal \$15; \$7/mo. Franchise fee 2%.

Channel usage: total ch capacity 12; TV chs 9; automated 2. Allband FM.

TV stations: KARD-TV Wichita, Kan. (3-3, ABC); KTVY Oklahoma City (4-4, NBC); KOCO-TV Oklahoma City (5-5, ABC); KOTV Tulsa (6-6, CBS); KPTS Hutchinson, Kan. (8-8, ETV); KWTW Oklahoma City (9-9, CBS); KAKE-TV Wichita, Kan. (10-10, ABC); KTVH Hutchinson, Kan. (12-12, CBS); KETA Oklahoma City (13-13, ETV).

Origination—automated: ch 2 (time/weather, message wheel, full time); ch 7 (local, 100 hrs).
Ownership: Eugene Kretchmar, pres, 50%; Freda M. Kretchmar, sec, 49%; John Propter, 1%.

Medicine Park. Medicine Park Cablevision. Box 232. 73557. (405) 529-2702. Gene Vance, owner.

Serves Medicine Park, Wichita Mts. Estates. Comanche county. Smaller TV market.

Subscribers: 220; total homes in franchised area: 595. Length 14 mi. Charges: instal \$24.95; \$7.95/mo. Franchise fee 2%.

Channel usage: total ch capacity 12. Allband FM.
Ownership: Medicine Park Cablevision Inc.

Miami. See Commerce.

Midwest City. American Television of Midwest City Inc. 1304 N. Key Blvd. 73110. (405) 733-3808. C. Thomas Eastman, mgr, Gary Martin, chief tech. Atty: J. Lawrence Blankenship, Oklahoma City. System is under construction.

Serves Midwest City, Oklahoma county. Top-100 TV market.

Ownership: American Television & Communications Corp., 83% (see MSO); W.P. Bill Atkinson, 6%; Russell Vaughn, 5%.

Moore. Cablevision-Moore. c/o Kansas State Network Inc., Box 333, Wichita, Kan. 67201. Holds franchise.

Ownership: Kansas State Network Inc., 100% (see MSO, Bcstrs in CATV).

Mooreland. Mooreland Television Co., c/o Gerald W. Thomas, Box 677 73852. System is under construction.

Serves Mooreland, Woodward county. Outside all TV markets.

Total pop in franchised area: 1,196.

Muldrow. Transwestern Video Inc. 102 N. Harper, Poteau 74953.

Serves Muldrow, Sequoyah county. Smaller TV market.

Total pop in franchised area: 1,680. Started 1970.
Channel usage: TV chs 10.

TV stations: KTVF Fayetteville, Ark. (29-na, CBS); KFSM-TV Ft. Smith, Ark. (5-na, NBC, ABC); KFPW-TV Ft. Smith, Ark. (40-na, CBS, ABC); KTHV Little Rock, Ark. (11-na, CBS); KTVY Oklahoma City (4-na, NBC); KWTU Oklahoma City (9-na, CBS); KOED-TV Tulsa (11-na, ETV); KTEW Tulsa (2-2, NBC); KOTV Tulsa (6-na, CBS); KTUL-TV Tulsa (8-na, ABC).

Ownership: Transwestern Video Inc. (see MSO).

Muskogee. Cablevision of Muskogee, 410 Eastside Blvd. 74401.

Serves Muskogee, Muskogee county. Outside all TV markets.

Subscribers: 5,334; homes passed: 10,909; total pop in franchised area: 38,500. Started 7/71. Length 128 mi.

Channel usage: total ch capacity 12; TV chs 8; automated 2; other origination programming 1; available unused 1. Total radio stations: 10 FM.

TV stations: KTEW Tulsa (2-2, NBC); KTVY Oklahoma City (4-4, NBC); KFSM-TV Ft. Smith, Ark. (5-5, NBC, ABC); KOTV Tulsa (6-6, CBS); KTUL-TV Tulsa (8-7, ABC); KWTU Oklahoma City (9-9, CBS); KTEW Ada (10-10, ABC); KOED-TV Tulsa (11-11, ETV).

Origination—automated: one ch (time/weather, full time); one ch (message wheel, full time). Other origination: one ch (local, film, video tape, 38 hrs). Adv accepted.

Ownership: Community Tele-Communications Inc. (see MSO).

Newkirk. Newkirk Cable TV Service, 120 N. Main St. 74647.

Serves Newkirk, Kay county. Outside all TV markets.

Subscribers: 734; homes passed: 825; total pop in franchised area: 2,500. Started 4/69. Length 15 mi. Charges: instal \$10; \$5/mo.

Channel usage: total ch capacity 13; TV chs 10; automated 1; available unused 2. Allband FM.

TV stations: KTEW Tulsa (2-2, NBC); KARD-TV Wichita, Kan. (3-3, NBC); KTVY Oklahoma City (4-4, NBC); KOCO-TV Oklahoma City (5-5, ABC); KOTV Tulsa (6-6, CBS); KTUL-TV Tulsa (8-8, ABC); KWTU Oklahoma City (9-9, CBS); KAKE-TV Wichita, Kan. (10-10, ABC); KTVH Hutchinson, Kan. (12-12, CBS); KETA Oklahoma City (13-13, ETV).

Origination—automated: one ch (time/weather, full time).

Ownership: Albert Clemente, pres, 10%; Richard R. Rock, sec, 10%; Frank Groves, treas, 10%; Jack G. Kelly, dir, 10%; Ward Warren, dir, 10%; Ralph L. Weir Jr., dir, 20% (see MSO); Robert K. Weary, dir, 20% (see MSO); Philip G. Wilcox, 10%.

Nichols Hills. Kansas State Network Inc. Box 333, Wichita, Kan. 67201. System is under construction.

Ownership: Kansas State Network Inc., 100% (see MSO, Bcstrs in CATV).

Norman. Norman Cable Television Inc. 1023 N. Flood, Box 1247 73069. (405) 321-5555. Bill Thompson,

mgr; Roddy Dean, chief tech. Atty: Winer & Scheiner, Washington.

Serves Norman, Cleveland county. Top-100 TV market.

Subscribers: 4,750; homes passed: 11,694; total homes in franchised area: 18,000. Started 10/75. Length 130 mi. Charges: instal \$20; 7.50/mo. Franchise fee 5%.

Channel usage: total ch capacity 36; TV chs 10; pay cable 1; automated 5; access 4; other origination programming 6; available unused 10. 12+ ch converters. Allband FM.

TV stations: KTVY Oklahoma City (4-4, NBC); KOCO-TV Oklahoma City (5-5, ABC); KWTU Oklahoma City (9-9, CBS); KTEW Ada (10-10, ABC, NBC); KTVT Fort Worth (11-11, Ind, cc); KETA Oklahoma City (13-13, ETV); WTBS Atlanta (17-17, Ind); KXTX-TV Dallas (39-19, Ind, cc); KBMA-TV Kansas City, Mo. (41-21, Ind, cc); KOKH-TV Oklahoma City (25-25, ETV). Microwave: United Video.

■ Pay cable: ch 7 (Home Box Office); 3,450 subscribers, available to 11,694 homes; charge \$6.95/mo.

Origination—automated: ch 2 (program guide); ch 6 (sports, full time); ch 12 (time/weather); ch 18 (stock market ticker); ch 30 (radar/weather). Access: ch 3 (government); ch 8 (educ); ch 14 (public); ch 15 (community programs). Other origination: ch 16 (national news); ch 20 (financial news); ch 22; ch 23; ch 24 (Oklahoma University); ch 27 (regional news).

Two-way capability.

Ownership: American Television & Communications Corp., 80% (see MSO); Community Enterprises of Norman, 20%.

North Enid. Northwest TV Inc. 204 Flynn Ave. Alva 73717.

North Miami. See Miami.

Nowata. Cablevision of Nowata. 105 W. Delaware 74048.

Serves Nowata, Nowata county. Outside all TV markets.

Subscribers: 359; total pop in franchised area: 3,603. Charges: instal 15; \$5.95/mo. Franchise fee 3%.

Channel usage: TV chs 12. Allband FM.

TV stations: KTEW Tulsa (2-na, NBC); KTVY Oklahoma City (4-na, NBC); KFSM-TV Ft. Smith, Ark. (5-na, NBC, ABC); KOTV Tulsa (6-na, CBS); KOAM-TV Pittsburg, Kan. (7-na, NBC); KTUL-TV Tulsa (8-na, ABC); KWTU Oklahoma City (9-na, CBS); KAKE-TV Wichita, Kan. (10-na, ABC); KOED-TV Tulsa (11-na, ETV); KODE-TV Joplin, Mo. (12-na, ABC); KTVJ Joplin, Mo. (16-na, CBS); KTVF Fayetteville, Ark. (36-na, ABC).

Ownership: Gale Welch, 100%.

Oklahoma City. Cox Cable Communications Inc. 53 Perimeter Center East, Suite 300, Atlanta 30346. System is under construction.

Serves Oklahoma City, Canadian, Cleveland, McClain, Oklahoma and Pottawatomie counties. Top-100 TV market.

Ownership: Cox Cable Communications Inc. (see MSO).

Okmulgee. Okmulgee Video Inc. 110 N. Morton 74447. (918) 756-7170. Phil Stekoll, mgr.

Serves Okmulgee, Okmulgee county. Outside all TV markets.

Subscribers: 2,070; total pop in franchised area: 15,180. Started 7/73. Length 82 mi. Charges: instal 15; \$6.95/mo. Franchise fee 3%.

Channel usage: total ch capacity 12; TV chs 11; available unused 1. Allband FM.

TV stations: KTEW Tulsa (2-na, NBC); KTVY Oklahoma City (4-na, NBC); KOCO-TV Oklahoma City (5-na, ABC); KOTV Tulsa (6-na, CBS); KTUL-TV Tulsa (8-na, ABC); KWTU Oklahoma City (9-na, CBS); KTEW Ada (10-na, ABC); KOED-TV Tulsa (11-na, ETV); KTVT Fort Worth (11-na, Ind); KXTX-TV Dallas (39-na, Ind).

Other services: Emergency alert.

Ownership: Ultra Com Inc. (see MSO).

Pauls Valley. Valley Cablevision Co. 312 S. Walnut 73075. (405) 238-5571. Harvey Oxner, mgr-chief tech.

Serves Pauls Valley and Wynnewood, Garvin county. Smaller TV market.

Subscribers: 2,100; homes passed: 3,500; total homes in franchised area: 3,500. Started 6/73. Length 32 mi. Charges: instal \$9.95; \$7.95/mo. Franchise fee 2%.

Channel usage: total ch capacity 20; TV chs 9; pay cable 1; automated 2; other origination programming 1; available unused 7. Allband FM.

TV stations: KTVY Oklahoma City (4-4, NBC); KOCO-TV Oklahoma City (5-5, ABC); KOKH-TV Oklahoma City (25-6, ETV); KXTX-TV Dallas (39-8, Ind, cc); KWTU Oklahoma City (9-9, CBS); KTEW Ada (10-10, ABC); KTVT Fort Worth (11-11, Ind); KXII Ardmore (12-12, CBS, NBC); KETA Oklahoma City (13-13, ETV). Microwave: United Video.

■ Pay cable: ch G (Fanfare, movies, 56 hrs); 313 subscribers, available to 2,100 homes; charge \$8.95/mo.

Origination—automated: ch 2 (time/weather, full

time); ch 7 (bulletin board, full time).

Ownership: Valley Cablevision Co.

Pawhuska. Pawhuska Cable TV. 615 Kihiah 74056. (918) 287-4737. Billy Gibbons, mgr.

Serves Pawhuska, Osage county.

Subscribers: 720; homes passed: 1,500; total homes in franchised area: 5,000. Started 9/74. Length 29 mi. Charges: instal \$5; \$7/mo.

Channel usage: total ch capacity 10; TV chs 8. Total radio stations: 2 FM.

TV stations: KTEW Tulsa (2-na, NBC); KTVY Oklahoma City (4-na, NBC); KOCO-TV Oklahoma City (5-na, ABC); KOTV Tulsa (6-na, CBS); KWTU Oklahoma City (9-na, CBS); KTUL-TV Tulsa (8-na, ABC); KOED-TV Tulsa (11-na, CBS); KTVT Dallas (12-na, Ind).

Origination—automated: ch 13 (weather/time, 24 hrs); ch 10 (weather/news ticker, 24 hrs).

Ownership: Communications Services Inc. (see MSO).

Perry. Kansas State Network Inc. Box 333, Wichita, Kan. 67201. Holds franchise.

Serves Perry, Noble county. Outside all TV markets.

Ownership: Kansas State Network Inc., 100% (see MSO, Bcstrs in CATV).

Pond Creek. Northwest TV Inc. 204 Flynn Ave. Alva 73717.

Ponca City. Cablecom of Ponca City. Box 1838 74601. (405) 762-6684. Roy Soule, gen mgr. Atty: Harold C. Stuart, Tulsa.

Serves Ponca City and other parts of Kay county. Outside all TV market.

Subscribers: 10,500; homes passed: 12,500; total homes in franchised area: 14,000. Started 11/66. Length 150 mi. Charges: instal \$10; \$6.45/mo. Franchise fee 4%.

Channel usage: total ch capacity 12; TV chs 9; pay cable 1 shared; automated 2 shared; access 1 shared; other origination programming 2 (1 shared). Total radio stations: 14 FM, 1 AM.

TV stations: KTEW Tulsa (2-2, NBC); WTBS Atlanta (17-3, Ind, satellite); KTVY Oklahoma City (4-4, NBC); KOCO-TV Oklahoma City (5-5, ABC); KOTV Tulsa (6-6, CBS); KTUL-TV Tulsa (8-8, ABC); KWTU Oklahoma City (9-9, CBS); KAKE-TV Wichita, Kan. (10-10, ABC); KETA Oklahoma City (13-13, ETV).

■ Pay cable: ch 7 (HBO, movies, sports & specials, 60 hrs); 3,200 subscribers, available to 10,500 homes; charge \$8.50/mo.

Origination—automated: ch 7 (weather, KLFOR-FM Ponca City; 100 hrs); ch 11 (weather, WBBZ[AM] Ponca City; 80 hrs). Access: ch 11 (public & educ, 25 hrs). Other origination: ch 11 (C-SPAN, Madison Square Garden, Calliope); ch 12 (Christian Broadcasting Network). Adv accepted.

Ownership: Cablecom-General Inc. (see MSO).

Poteau. Transwestern Video Inc. Box 249 74953. Joe D. Davis, pres.

Serves Poteau, LeFlore county. Smaller TV market.

Subscribers: 1,074; homes passed: 1,500; total pop in franchised area: 5,500. Started 7/62. Length 30 mi. Charges: instal free; \$5.97/mo.

Channel usage: total ch capacity 12; TV chs 10; available unused 2. Allband FM.

TV stations: KTEW Tulsa (2-2, NBC); KOED-TV Tulsa (11-3, ETV); KFSM-TV Ft. Smith, Ark. (5-5, NBC, ABC); KOTV Tulsa (6-6, CBS); KTUL-TV Tulsa (8-8, 4, ABC); KTEW Ada (10-10, ABC); KWTU Oklahoma City (9-9, CBS); KTVY Oklahoma City (4-4, NBC); KFPW-TV Ft. Smith (40-3, CBS, ABC).

Ownership: Transwestern Video Inc. (see MSO).

Pryor. Alert Cable TV of Oklahoma Inc. Box 279 74361. (918) 825-5975. Delma Stafford, mgr. Atty: Cohn & Marks, Washington.

Serves Pryor, Mayes county. Smaller TV market.

Subscribers: 1,311; homes passed: 3,008; total homes in franchised area: 3,050. Started 9/74. Length 40 mi. Charges: instal \$15; \$7/mo. Franchise fee 3%.

Channel usage: total ch capacity 20; TV chs 10; pay cable 1; available unused 9. Allband FM.

TV stations: KTEW Tulsa (2-2, NBC); KTVT Fort Worth (11-3, Ind, p); KTVY Oklahoma City (4-4, NBC); KBMA-TV Kansas City (41-5, Ind, p); KOTV Tulsa (6-6, CBS); KOAM-TV Pittsburg, Kan. (7-7, NBC); KTUL-TV Tulsa (8-8, ABC); KOED-TV Tulsa (11-11, ETV); KODE-TV Joplin, Mo. (12-12, ABC); KTVJ Joplin, Mo. (16-13, CBS).

■ Pay cable: one ch (Showtime); 304 subscribers, available to 1,311 homes; charge \$8.95/mo.

Ownership: Wometco Communications Inc. (see MSO).

Pryor. United Cable Television Corp. 7995 E. Prentice Ave., Englewood, Colo. 80111. Holds franchise.

Serves Pryor, Mayes county. Outside all TV markets. Total pop in franchised area 7,057.

Oklahoma

Ownership: United Cable Television Corp. (see MSO).

Purcell. Purcell/Lexington Cable TV. 201 N. Third 73080. (405) 527-5651. Don Bohannon, mgr.

Serves Purcell, Lexington. McClain and Cleveland counties.

Subscribers: 975; homes passed: 2,600; total homes in franchised area: 2,600. Started 12/76. Length 35 mi. Charges: instal \$20; \$7/mo. Franchise fee 3%.

Channel usage: total ch capacity 21; TV chs 8; automated 2; available unused 11. Allband FM.

TV stations: KBMA-TV Kansas City (41-2, Ind); KTVY Oklahoma City (4-4, NBC); KOCO-TV Oklahoma City (5-5, ABC); KXTX-TV Dallas (39-8, CBS); KWTW Oklahoma City (9-9, CBS); KTVT Ft. Worth (11-11, Ind); KOKH-TV Oklahoma City (25-12, ETV); KETA Oklahoma City (13-13, ETV). Microwave: United Video.

Origination-automated: ch 3 (billboard); ch 7 (weather).

Ownership: Telecable System Corp.

Quinton. Quinton CATV. 74561. Holds franchise.

Sallisaw. See Fort Smith, Ark.

Sand Springs. Sand Springs Cable TV. Box 45800, Tulsa 74145. (918) 665-1990. Holds franchise.

Serves Sand Springs. Tulsa county. Top-100 TV market.

Total pop in franchised area: 11,519.

Ownership: United Cable Television Corp. (see MSO).

Sapulpa. Sapulpa Cable Television. 7995 E. Prentice Ave., Englewood, Colo. 80111. Holds franchise.

Serves Sapulpa. Creek county. Top-100 TV market.

Total pop in franchised area: 15,159.

Ownership: United Cable Television Corp. (see MSO).

Sayre. Sayre TV Cable System. 1002 N. 4th 73662. G. H. Dodson, pres.

Serves Sayre. Beckham county. Smaller TV market.

Subscribers: 902; homes passed: 1,200; total pop in franchised area: 2,913. Started 4/55. Length 30 mi. Charges: \$3.50/mo.

Channel usage: total ch capacity 5; TV chs 5.

TV stations: KTVY Oklahoma City (4-4, NBC); KOCO-TV Oklahoma City (5-2, ABC); KSWO-TV Lawton (7-6, ABC); KFDX-TV Wichita Falls, Tex. (3-3, NBC); KVIJ-TV Sayre (8-5, CBS); KWTW Oklahoma City (9-2, CBS).

Ownership: Dorate Inc.

Seminole. Cablevision Systems Inc. Box 1624 74868. (405) 382-2878. Joe Bain, mgr.

Serves Seminole. Seminole county. Smaller TV market.

Subscribers: 1,100; homes passed: 3,000; total homes in franchised area: 3,300. Started 11/75. Length 33 mi. Charges: instal \$19; \$5.95/mo. Franchise fee 3%.

Channel usage: total ch capacity 21; TV chs 10; automated 1; available unused 10. Allband FM.

TV stations: KTEW Tulsa (2-2, NBC); KTVY Oklahoma City (4-4, NBC); KOCO-TV Oklahoma City (5-5, ABC); KOTV Tulsa (6-6, CBS); KTUL-TV Tulsa (8-8, ABC); KWTW Oklahoma City (9-9, CBS); KTEN Ada (10-10, all nets); KTVT Fort Worth (11-11, Ind, cc); KXTX-TV Dallas (38-12, Ind, cc); KETA Oklahoma City (13-13, ETV).

Origination-automated: ch 3 (time/weather, full time).

Ownership: Cablevision Systems Inc.

Sentinel. Sentinel Televue. Main St. 73664. J.R. Willis, partner.

Serves Sentinel. Washita county. Smaller TV market.

Subscribers: 345; homes passed: 365; total pop in franchised area: 1,154. Started 6/56. Length 11 mi.

Channel usage: total ch capacity 12; TV chs 8; automated 1 shared; other origination programming 1 shared; available unused 3. Allband FM.

TV stations: KFDX-TV Wichita Falls, Tex. (3-3, NBC); KTVY Oklahoma City (4-4, NBC); KOCO-TV Oklahoma City (5-5, ABC); KAUZ-TV Wichita Falls, Tex. (6-6, CBS); KSWO-TV Lawton (7-7, ABC); KVIJ-TV Sayre (8-10, CBS); KWTW Oklahoma City (9-2, CBS); KETA Oklahoma City (13-13, ETV).

Origination-automated: one ch (time/weather, full time). Other origination: one ch (local, video tape, 4 hrs.).

Ownership: J.R. Willis, 50%; H.C. Ford Jr., 50%.

Shattuck. TV Cable Co., Kyle D. Moore, pres. Holds franchise.

Shawnee. Pottawatomie County Cablevision Inc. 1600 N. Harrison 74801. Holds franchise.

Snyder. Snyder Cablevision. William R. Willis, pres.

Holds franchise.

Spiro. Transwestern Video Inc. Box 249, Poteau 74953. Joe D. Davis, pres.

Serves Spiro. LeFlore county. Smaller TV market.

Subscribers: 195; homes passed: 550; total pop in franchised area: 1,250. Started 8/69. Length 10 mi.

Channel usage: total ch capacity 12; TV chs 8; available unused 4.

TV stations: KFSM-TV Ft. Smith, Ark. (5-13, NBC, ABC); KFPW-TV Ft. Smith, Ark. (40-10, CBS, ABC); KTEW Tulsa (2-2, NBC); KOTV Tulsa (6-6, CBS); KTUL-TV Tulsa (8-8, ABC); KARK-TV Little Rock, Ark. (4-4, NBC); KTHV Little Rock, Ark. (11-11, CBS); KTVP Fayetteville, Ark. (29-9, CBS).

Ownership: Joe Davis, pres; Joe Davis Jr., VP; Elizabeth Davis, sec-treas, 50%; Joe Davis Jr. Trust, 16 2/3%; William H. Davis Trust, 16 2/3%; Susan Lee Davis Trust, 16 2/3%.

Stigler. Riverbend Industries Inc. Box 555 74462. Leland D. Shaffner, pres. Atty: George O. Kleier, Ft. Smith, Ark.

Serves Stigler. Haskell county. Outside all TV markets.

Subscribers: 204; homes passed: 1,200; total pop in franchised area: 2,440. Started 8/70. Length 17 mi.

Channel usage: total ch capacity 12; TV chs 7; available unused 5. Allband FM.

TV stations: KFSM-TV Fort Smith, Ark. (5-5, NBC, ABC); KFPW-TV Fort Smith, Ark. (40-9, CBS, ABC); KTUL-TV Tulsa (8-8, ABC); KTEW Tulsa (2-2, NBC); KOTV Tulsa (6-6, CBS); KOED Tulsa (11-11, ETV); KTEN Ada (10-10, ABC).

Ownership: Leland Shaffner, pres-dir, 16 2/3%; Donald W. Reynolds Jr., VP-treas-dir, 33 1/3%; Judith Shaffner, dir, 16 2/3%; Southwestern Improvement & Investment Co., 33 1/3%.

Stillwater. Frontier Cablevision. Box 151, 217 W. 9th 74074. (405) 377-7777. Bob Singer, mgr; David Spencer, chief tech.

Serves Stillwater. Payne county. Outside all TV markets.

Subscribers: 5,400; homes passed: 8,251; total homes in franchised area: 10,149. Started 11/71. Length 107 mi. Charges: instal \$9.95; 7.50/mo. Franchise fee 5%.

Channel usage: total ch capacity 20; TV chs 9; pay cable 1; automated 2 (1 shared); access 1 shared; available unused 8. Allband FM.

TV stations: KTEW Tulsa (2-2, NBC); KTVY Oklahoma City (4-4, NBC); KOCO-TV Oklahoma City (5-5, ABC); KOTV Tulsa (6-6, CBS); KTUL-TV Tulsa (8-8, ABC); KWTW Oklahoma City (9-9, CBS); KXTX-TV Dallas (39-10, Ind); KTVT Fort Worth (11-11, Ind, p); KETA Oklahoma City (13-13, ETV).

■ Pay cable: ch 7 (Home Box Office); 3,000 subscribers, available to 8,251 homes; charge \$6.95/mo.

Origination-automated: ch 3 (weather scan, KSP[A-M] Stillwater; full time); ch 12 (NOAA weather). Access: ch 12 (local public schools, 7.5 hrs). Adv accepted.

Ownership: American Television & Communications Corp., 80% (see MSO); Stillwater Publishing Co., 20%.

Stillwell. Dave's Cable Co. Box 744, Springdale, Ark. 72764. Holds franchise.

Ownership: Dave Lovett.

Stroud. Cablevision of Stroud. Box 305, 421 W. 3rd St. 74079. System is under construction.

Serves Stroud. Lincoln county. Outside all TV markets.

Subscribers: 150; total pop in franchised area: 2,456. Charges: instal \$19.95; \$5.95/mo. Franchise fee 3%.

Channel usage: TV chs 8.

TV stations: KTVY Oklahoma City (4-na, NBC); KOCO-TV Oklahoma City (5-na, ABC); KWTW Oklahoma City (9-na, CBS); KETA Oklahoma City (13-na, ETV); KTEW Tulsa (2-na, NBC); KOTV Tulsa (6-na, CBS); KTUL-TV Tulsa (8-na, ABC); KOED-TV Tulsa (11-na, ETV).

Ownership: Patrick T. Pogue, pres, 40.5%; Stanley M. Searle, VP, 40.5%; Danny R. Beltz, sec-treas, 10%; Robert A. Searle, 9%.

Sulphur. Sulphur-Davis-Cable-Vision. Box 340 73086. (405) 622-2575. Bob Urioste, mgr.

Serves Sulphur, Davis. Murray county. Smaller TV market.

Subscribers: 2,300; homes passed: 3,200; total homes in franchised area: 3,200. Started 1968. Length 55 mi. Charges: instal \$9.95; \$7.50/mo. Franchise fee 2%.

Channel usage: total ch capacity 12; TV chs 8; automated 2; available unused 2. Allband FM.

TV stations: KETA Oklahoma City (13-2, ETV); KTVY Oklahoma City (4-4, NBC); KOCO-TV Oklahoma City (5-5, ABC); KXTX-TV Dallas (39-8, Ind, cc); KWTW Oklahoma City (9-9, CBS); KTEN Ada (10-10, ABC, NBC); KTVT Ft. Worth (11-11, Ind); KXII Ardmore (12-12, CBS, NBC). Microwave: United Video.

Origination-automated: ch 7 (time/weather, full time); ch 3 (time weather, full time).

Ownership: Harmon & Co. (see MSO).

Talihina. Cable TV of Talihina.

Serves Talihina. LeFlore county. Outside all TV markets.

Subscribers: 110; homes passed: 350; total pop in franchised area: 1,227. Started 1972. Length 10 mi.

Ownership: J.R. Willis, 50%; H.C. Ford Jr., 50%.

Thomas. Thomas TV Cable Co. Box 338, Vici 73859. Serves Thomas. Custer county. Outside all TV markets.

Subscribers: 291; homes passed: 541; total pop in franchised area: 1,415. Started 1/76.

Ownership: Redden Cable TV (see MSO).

Tinker Air Force Base. Kansas State Network Inc. Box 333, Wichita, Kan. 67201. System is under construction.

Ownership: Kansas State Network Inc., 100% (see MSO, Bcstrs in CATV).

Tishomingo. Miley Cablevision. Box 387 73460. (405) 371-3350. Howard Miley, ptrn.

Serves Tishomingo. Johnston county. Smaller TV market.

Subscribers: 560; homes passed: 1,100; total pop in franchised area: 2,800. Started 3/72. Length 19 mi. Charges: instal \$19.50; \$5.75/mo. Franchise fee 3%.

Channel usage: total ch capacity 12; TV chs 6; available unused 6. Allband FM.

TV stations: KXII Ardmore (12-2, NBC, ABC); KTVY Oklahoma City (4-4, NBC); WFAA-TV Dallas (8-6, ABC); KWTW Oklahoma City (9-9, CBS); KTVT Fort Worth (11-11, Ind); KTEN Ada (10-13, ABC).

Ownership: Miley Cablevision.

Tonkawa. See Blackwell.

Tulsa. Tulsa Cable TV. 6650 E. 44th St. 74145. (918) 665-1990. Mark Savage, pres; Jim Wilbanks, chief tech. Atty: Rizley, Prichard, Norman & Reed, Tulsa.

Serves Tulsa. Tulsa county. Top-100 TV market.

Subscribers: 40,785; homes passed: 104,264; total homes in franchised area: 140,000. Started 1/74. Length 973 mi. Charges: instal \$10; \$7.45/mo. Franchise fee 2%.

Channel usage: total ch capacity 30; TV chs 8 (1 shared); pay cable 1; automated 12; access 4; other origination programming 6 (1 shared). Allband FM.

TV stations: KTEW Tulsa (2-2, NBC); WFAA-TV Dallas (8-3, ABC); KTVT Fort Worth (11-3, Ind); KBMA-TV Kansas City, Mo. (41-4, Ind); KOTV Tulsa (6-6, CBS); WTBS Atlanta (17-7, Ind); KXTX-TV Dallas (39-7, Ind); KTUL-TV Tulsa (8-8, ABC); WGN-TV Chicago (9-9, Ind); KOED-TV Tulsa (11-11, ETV). Microwave: United Video.

■ Pay cable: ch 14 (HBO); 23,702 subscribers, available to 104,264 homes; charge \$9.95/mo.

Origination-automated: ch 10 (specials & previews, full time); ch 12 (weather, full time); ch 13 (TV guide, full time); ch 16 (classified ads, full time); ch 17 (consumer shopper, full time); ch 19 (news ticker, full time); ch 20 (news ticker, full time); ch 21 (stock ticker, full time); ch 25 (sports ticker, full time); ch 29 (sports ticker, full time); ch 30 (airline information, full time); ch 31 (video test service, full time). Access: ch 24 (government, full time); ch 26 (educ, full time); ch 27 (educ, full time); ch 28 (educ, full time). Other origination: ch 5 (movies, full time); ch 9 (cable entertainment, full time); ch 15 (U.S. House/subscriber information, full time); ch 18 (newstime, full time); ch 22 (religious); ch 23 (children's channel, full time).

Ownership: United Cable Television Corp., 100% (see MSO).

Valliant. Valliant Antenna Television Inc., Valliant 74764.

Serves Valliant. McCurtain county. Outside all TV markets.

Subscribers: 281; homes passed: 640; total pop in franchised area: 970. Started 7/68. Length 5.6 mi.

Ownership: Valliant Telephone Co., 100%.

Valley Brook. Kansas State Network Inc. Box 333, Wichita, Kan. 67201. System is under construction.

Ownership: Kansas State Network Inc., 100% (see MSO, Bcstrs in CATV).

Vinita. Vinita Cablevision, Tony Bickle, pres. Holds franchise.

Wakita. Northwest TV Inc. 204 Flynn Ave., Alva 73717.

Serves Wakita. Grant county. Outside all TV markets.

Subscribers: 201; homes passed: 240; total pop in franchised area: 426. Started 10/76. Length 5 mi.

Ownership: Northwest TV Inc.

Warr Acres. Cablevision-Warr Acres. Box 32911 73122. (405) 787-9602. Atty: Koteen & Burt. Washington. System is under construction.

Serves Warr Acres. Oklahoma county. Top-100 TV market.

Homes passed: 4,000; total homes in franchised area: 4,000. Length 47 mi. Charges: instal \$10; \$6.95/mo. Franchise fee 3%.

Ownership: Kansas State Network Inc. 100% (see MSO, Bcstrs in CATV).

Waukomis. Medford CATV. Box 10, Medford 97509. Holds franchise.

Waurika. Redden Enterprises. Box 338, Vici 73859. Holds franchise. Jefferson county. Smaller TV market. Total pop in franchised area: 1,833.

Ownership: Jerry Redden, 33 1/3%; Joe Redden, 33 1/3%; Oran Redden, 33 1/3%.

Waynoka. Waynoka Community TV & Electronics. 512 Church St. 73860. G.K. Stallings, owner. Serves Waynoka. Woods county. Outside all TV markets.

Subscribers: 550; homes passed: 600; total pop in franchised area: 1,384. Started 6/58. Length 15 mi. Channel usage: total ch capacity 20; TV chs 6; automated 1; available unused 13. Allband FM.

TV stations: KARD-TV Wichita, Kan. (3-2, NBC); KTVY Oklahoma City (4-4, NBC); KOCO-TV Oklahoma City (5-5, ABC); KAKE-TV Wichita, Kan. (10-7, ABC); KWTW Oklahoma City (9-9, CBS); KETA Oklahoma City (13-13, ETV).

Origination—automated: ch 3 (weather scan). Ownership: G.K. Stallings.

Weatherford. Oklahoma Cable System Inc. Box 473, 73096. Edward E. Drake, exec VP. Atty: Cole, Zylstra & Raywid, Washington.

Serves Weatherford. Custer county. Outside all TV markets.

Subscribers: 1,127; homes passed: 2,165; total pop in franchised area: 9,200. Started 7/67. Length 28.4 mi. Charges: instal \$10; \$6/mo. Franchise fee 2%.

Channel usage: total ch capacity 12; TV chs 7; automated 1 shared; access 1 shared; other origination programming 1 shared; available unused 4. Allband FM.

TV stations: KFDX-TV Wichita Falls, Texas (3-3, NBC); KTVY Oklahoma City (4-4, NBC); KOCO-TV Oklahoma City (5-5, ABC); KSWO-TV Lawton (7-7, ABC); KVIJ-TV Sayre (8-8, CBS); KWTW Oklahoma City (9-9, CBS); KETA Oklahoma City (13-13, ETV).

Origination—automated: one ch (time/weather, full time). Access: one ch (educ, 4 hrs). Other origination: one ch (film, video tape, 7 hrs). Adv accepted. Ownership: Transwestern Video Inc. (see MSO).

Westville. Cablevision of Westville. Box 744, Springdale, Ark. 72764.

Serves Westville. Adair county. Smaller TV market. Subscribers: 155; homes passed: 260; total pop in franchised area: 1,100. Started 2/75. Length 16 mi. Ownership: David Lovett et al.

Wewoka. Cablevision Systems Inc. 118 N. Wewoka 74884. (405) 257-2878.

Serves Wewoka. Seminole county. Smaller TV market.

Subscribers: 490; homes passed: 2,000; total pop in franchised area: 2,200. Started 9/76. Length 22 mi. Charges: instal \$19; \$6.95/mo. Franchise fee 2%.

Channel usage: TV chs 9; automated 1. Allband FM. TV stations: KTEW Tulsa (2-2, NBC); KTVY Oklahoma City (4-4, NBC); KOCO-TV Oklahoma City (5-5, ABC); KOTV Tulsa (6-6, CBS); KTUL-TV Tulsa (8-8, ABC); KWTW Oklahoma City (9-9, CBS); KTEW Ada (10-10, ABC, NBC); KTVT Fort Worth (11-11, Ind, cc); KXTX-TV Dallas (39-12, Ind, cc).

Origination—automated: ch 3 (time/weather). Ownership: Cablevision Systems Inc.

Wilburton. Cable TV of Wilburton. Main St., Granite 73547. J.R. Willis, partner.

Serves Wilburton. Latimer county. Outside all TV markets.

Subscribers: 488; homes passed: 600; total pop in franchised area: 1,772. Started 10/62. Length 15 mi.

Channel usage: total ch capacity 12; TV chs 7; automated 1; other origination programming 1; available unused 3. Allband FM.

TV stations: KTEW Tulsa (2-2, NBC); KTVY Oklahoma City (4-4, NBC); KFSM-TV Ft. Smith, Ark. (5-5, NBC, ABC); KOTV Tulsa (6-6, CBS); KTUL-TV Tulsa (8-8, ABC); KTEW Ada (10-10, ABC); KWTW Oklahoma City (9-12, CBS).

Origination—automated: one ch (time/weather, full time). Other origination: one ch (local). Ownership: Fred Willis, 25%; J.R. Willis, 25%; H.C. Ford Jr., 25%; Holland Ford, 25%.

Wilson. Southern Oklahoma Cable. Holds franchise. Carter county. Smaller TV market.

Wichita Mts. Estates. See Medicine Park.

Woodward. Tru-Vu Community TV. Box 488, 1117 11th St. 73801. (405) 256-7072. Rick Iliff, mgr; Francis Charboneau, chief tech.

Subscribers: 4,250; homes passed: 4,457; total pop in franchised area: 4,542. Started 1956. Length 63 mi. Charges: instal \$10 7.65/mo. Franchise fee 5%.

Channel usage: total ch capacity 12; TV chs 5; pay cable 1; automated 3; access 1; other origination programming 2.

TV stations: KTVY Oklahoma City (4-4, NBC, cc); KOCO-TV Oklahoma City (5-5, ABC, cc); KWTW Oklahoma City (9-9, CBS, cc); WTBS Atlanta (17-11, Ind, satellite); KETA Oklahoma City (13-13, ETV).

■ Pay cable: ch 7 (Home Box Office); 2,750 subscribers, available to 4,457 homes; charge \$6.95/mo.

Origination—automated: ch 6 (NOAA weather); ch 8 (financial/sports); ch 12 (news). Access: ch 3 (community programs). Other origination: ch 2 (Madison Square Garden, sports); ch 10 (Christian Broadcasting Network).

Ownership: American Television & Communications Corp. (see MSO).

Wright City. TV Cable Co. Box 517, De Queen, Ark. 71832. (501) 584-2441.

Serves Wright City. McCurtain county. Outside all TV markets.

Total pop in franchised area: 1,161. Ownership: TV Cable Co. (see MSO).

Wynnewood. See Pauls Valley.

Yukon. Yukon Cablevision. 438 W. Main Box 153 73099. (405) 354-5344. Charles Slisher, mgr. Atty: Kooten & Burt, Washington.

Serves Yukon. Canadian county. Top-100 TV market.

Subscribers: 2,550; homes passed: 4,500; total pop in franchised area: 4,500. Started 8/76. Length 50 mi. Charges: instal \$10; \$6.95/mo. Franchise fee 3%.

Channel usage: total ch capacity 30; TV chs 8; automated 3 (2 shared); access 3 (2 shared); available unused 18. Total radio stations: 15 FM, 15 AM.

TV stations: KOKH-TV Oklahoma City (25-2, ETV); KXTX-TV Dallas (39-3, Ind, cc); KTVY-TV Oklahoma City (4-6, NBC); KOCO-TV Oklahoma City (5-7, ABC); KBMA-TV Kansas City (41-8, Ind, cc); KWTW Oklahoma City (9-10, CBS); KTVT Fort Worth (11-11, Ind, cc); KETA Oklahoma City (13-12, ETV). Microwave: United Video.

Origination—automated: ch 4 (UPI news, KFNB Oklahoma City, full time); ch 5 (NOAH weather, full time); ch 9 (message & program guide, full time). Access: ch 4 (gov't, 4 hrs); ch 9 (education); ch 13 (public). Adv accepted; annual volume 6,000.

Other services: Two-way capability. Ownership: Kansas State Network Inc., 100% (see MSO, Bcstrs in CATV).

Oregon

Albany. Corvallis TV Cable Co. 2225 Coburg Rd., Eugene 97401. (503) 343-3301.

Serves Albany. Linn county. Smaller TV market.

Subscribers: 760; homes passed: 3,210; total pop in franchised area: 21,400. Started 12/71. Length 28 mi. Charges: instal \$9.95; \$6/mo. Channel usage: total ch capacity 12; TV chs 7; automated 1; other origination programming 1; available unused 3. Allband FM.

TV stations: KATU Portland (2-2, ABC); KGW-TV Portland (8-8, NBC); KOIN-TV Portland (6-6, CBS); KEZI-TV Eugene (9-9, ABC); KOAC-TV Corvallis (7-7, ETV); KPTV Portland (12-12, Ind); KVAL-TV Eugene (13-13, NBC).

Origination—automated: one ch (time/weather, full time). Other origination: one ch (studio, 40 hrs). Ownership: Liberty Communications Inc. (see MSO).

Arlington. Arlington TV Cooperative Inc. Box 184, 97812. (503) 454-2707. Frank Kontur, mgr.

Serves Arlington. Gilliam county. Outside all TV markets.

Subscribers: 156; homes passed: 156; total pop in franchised area: 400. Started 1957. Length 6.87 mi. Charges: instal \$13; \$5.50, \$7.50/mo.

Channel usage: total ch capacity 8; TV chs 8; Allband FM.

TV stations: KEPR-TV Pasco, Wash. (19-na, CBS); KNDU Richland, Wash. (25-na, NBC); KVEW Kennewick, Wash. (42-na, ABC); KATU Portland (2-na, ABC); KOIN-TV Portland (10-na, CBS); KGW-TV Portland (8-na, NBC); KOAP-TV Portland (10-na, ETV); KPTV Portland (12-na, Ind).

Ownership: Subscriber-owned. Francis Sharrard, pres; James Green, sec-treas; R. Charles Simms, dir; D. Lee Connor, VP; A. Foster Odom, dir.

Ashland. See Medford.

Astoria. Cox Cablevision Corp. Box 85 97103. (503) 325-6114. James E. Durham, mgr; John D. Jones, chief tech. Atty: Dow, Lohnes & Albertson, Washington.

Serves Astoria, Hammond, Warrenton and other parts of Clatsop county. Outside all TV markets.

Subscribers: 5,453; homes passed: 6,001; total pop in franchised area: 6,339. Started 11/48. Length 100.7 mi. Charges: instal \$10; 7/mo. Franchise fee 3%.

Channel usage: total ch capacity 12; TV chs 8; pay cable 1; automated 1; access 1; available unused 1.

Total radio stations: 14 FM.

TV stations: KATU Portland (2-2, ABC); KOMO-TV Seattle (4-4, ABC, cc); KING-TV Seattle (5-5, NBC, cc); KOIN-TV Portland (6-6, CBS); KGW-TV Portland (8-8, NBC); KOAP-TV Portland (10-10, ETV); KSTW Tacoma, Wash. (11-11, Ind); KPTV Portland (12-12, Ind, cc).

■ Pay cable: ch 3 (HBO); 1,596 subscribers; charge \$6.50/mo.

Origination—automated: ch 9 (time/weather, KXL-FM Portland; full time). Access: ch 7 (Clatsop Community College, 2 hrs).

Ownership: Cox Cable Communications Inc., 100% (see MSO).

Athena. Weston & Athena Community Television System. Box 477, 97813. Atty: Stambler & Shrinley, Washington.

Serves Athena. Weston. Umatilla county. Outside all TV markets.

Subscribers: 494; homes passed: 581; total pop in franchised area: 1,590. Started 10/55. Length 18.75 mi. Charges: instal \$135; \$4.25/mo.

Channel usage: total ch capacity 12; TV chs 6; available unused 6. Total radio stations: 2.

TV stations: KXLY-TV Spokane, Wash. (4-4, ABC); KHQ-TV Spokane (6-6, NBC); KREM-TV Spokane (2-2, CBS); KEPR-TV Pasco, Wash. (19-13, CBS); KNDU Richland, Wash. (25-9, NBC); KVEW Kennewick, Wash. (42-5, ABC).

Ownership: Gerald D. Fetterly.

Baker. Oregon CATV. 102 Main St. 97814. (503) 523-5177. Tom Cook, mgr.

Serves Baker. Baker county. Outside all TV markets.

Subscribers: 3,550; homes passed: 3,964; total pop in franchised area: 3,976. Started 12/54. Length 55 mi. Charges: instal \$10; 5.75/mo. Franchise fee 4%.

Channel usage: total ch capacity 12; TV chs 9; automated 1; access 1; available unused 1. Total radio stations: 4 FM.

TV stations: KREM-TV Spokane, Wash. (2-2, CBS, cc); KHQ-TV Spokane, Wash. (6-3, NBC, cc); KXLY-TV Spokane, Wash. (4-4, ABC, cc); KTVR La Grande (13-5, ETV); KATU Portland (2-6, ABC, cc); KOIN-TV Portland (6-7, CBS, cc); KTVB Boise, Idaho (7-8, NBC); KGW-TV Portland (8-9, NBC, cc); KPTV Portland (12-11, Ind, cc). Microwave: Western Telecommunications Inc.

Origination—automated: ch 10 (time/weather, KPQ-FM Wenatche, Wash.; full time). Access: ch 12 (government, educ, available but not in use).

Ownership: American Television & Communications Corp., 100% (see MSO).

Bay City. See Rockaway.

Beaver. See Lincoln City.

Bend. Bend Community Antenna Co. 2225 Coburg Rd., Eugene 97401. Craig Ackerson, mgr.

Serves Bend. Deschutes county. Outside all TV markets.

Subscribers: 6,110; homes passed: 6,700; total pop in franchised area: 18,800. Started 1955. Length 95 mi. Charges: instal \$19.95; \$5.50/mo. Franchise fee 4%.

Channel usage: total ch capacity 12; TV chs 8; automated 1; available unused 3. Allband FM.

TV stations: KPTV Portland (12-12, Ind); KATU Portland (2-11, ABC); KVAL-TV Eugene (13-8, NBC); KOAC-TV Corvallis (7-7, ETV); KOIN-TV Portland (6-6, CBS); KGW-TV Portland (8-4, NBC); KVDO-TV Salem (3-3, ETV); KEZI-TV Eugene (9-2, ABC).

Origination—automated: one ch (time/weather, full time). Ownership: Liberty Communications Inc. (see MSO).

Blue River. See Vida.

Brickyard. See Netarts.

Brookings. Skyline Cable Inc. Box 1220, 97415. (503) 469-4911. John R. Scantlin, mgr; Vern R. Garvin, chief tech.

Serves Brookings, Harbor. Curry county. Top-100 TV market.

Subscribers: 625; homes passed 1,000; total pop in franchised area: 6,000. Started 4/73. Length 35 mi. Charges: instal \$17.50; \$6.50/mo. Franchise fee 3%.

Channel usage: TV chs 5; 12 + ch converter. TV stations: KIEM-TV Eureka, Calif. (3-3, CBS, NBC); KVIQ-TV Eureka, Calif. (6-6, ABC, NBC); KOB1 Medford (5-7, ABC, CBS); KTVL Medford (10-12, NBC, CBS); KEET Eureka, Calif. (13-13, ETV).

Ownership: Dorothy Garvin, secy., 80%; William Murphy, 5%; remaining 15% undisclosed.

Brownsville. Brownsville TV Cable Inc. 2596 N. 32nd Ave., Springfield 97477.

Serves Brownsville. Linn county. Smaller TV market.

Oregon

Subscribers: 264; homes passed: 450; total pop in franchised area: 1,270. Started 1/72. Length 5 mi. Ownership: Tom Jackson.

Burns. Burns-Hines T.V. Inc. 85 E. B St. 97720. (503) 573-2941. J.H. Walker, mgr. Atty: Cole, Zylstra & Ray-wid, Washington.

Serves Burns, Hines, Harney county. Outside all TV markets.

Subscribers: 1,601; homes passed: 1,850; total pop in franchised area: 5,700. Started 6/56. Length 41 mi. Charges: instal \$15; \$6.50/mo. Franchise fee 2%.

Channel usage: total ch capacity 12; TV chs 8; available unused 4.

TV stations: KATU Portland (2-4, ABC); KBCI-TV Boise, Idaho (2-2, CBS); KGW-TV Portland (8-9, NBC); KOIN-TV Portland (6-6, CBS); KTVB Boise, Idaho (7-7, NBC); KTVL Medford (10-10, NBC, CBS); KAID Boise (4-5, ETV); KPTV Portland (12-12, Ind).

Ownership: John Weare, pres 21.42%; Mildred Corbett, VP 21.42%; J. C. Brewington, sec 14.28%; Inez Penton, dir 28.56%; Leonard Bergseth, dir 14.28%.

Cannon Beach. Cannon Beach Television Co. Box 86, Dallas 97338. (503) 738-5294.

Serves Cannon Beach. Clatsop county. Outside all TV markets.

Subscribers: 866; homes passed: 1,050; total pop in franchised area: 1,200. Started 5/55. Length 10 mi. Charges: instal \$24.95; \$5/mo. Franchise fee 1%.

Channel usage: total ch capacity 5; TV chs 5.

TV stations: KATU Portland (2-na, ABC); KOAP-TV Portland (10-na, ETV); KGW-TV Portland (8-na, NBC); KPTV Portland (12-na, Ind); KOIN-TV Portland (6-na, CBS).

Ownership: Arthur D. Johnson, 50% (see MSO); Harold A. Johnson, 50% (see MSO).

Canyon City. Blue Mountain TV Cable Co. 300 Highland Terrace, Mount Vernon 97865. (503) 932-4613.

Serves Canyon City. Grant county. Outside all TV markets.

Subscribers: 185; homes passed: 200; total pop in franchised area: 800. Started 1954. Length 8 mi. Charges: instal \$19.50; \$5.50/mo.

Channel usage: total ch capacity 12; TV chs 5; available unused 7. Total radio stations: 2.

TV stations: KBCI-TV Boise, Idaho (2-2, CBS); KTVB Boise, Idaho (7-3, NBC); KAID Boise, Idaho (4-4, ETV); KATU Portland (2-5, ABC); KGW-TV Portland (8-6, NBC).

Ownership: Blue Mountain TV Cable Co., 100% (see MSO).

Cascade Locks. City of Cascade Locks. Box 308 97014. (503) 374-8510.

Serves Cascade Locks. Hood River county. Top-100 TV market.

Subscribers: 349; homes passed: 361; total homes in franchised area: 361. Started 1/70. Charges: instal \$25; \$6/mo.

Channel usage: total ch capacity 20; TV chs 5; available unused 14. Allband FM.

Ownership: City of Cascade Locks.

Cave Junction. Illinois Valley Cable TV Inc. Box 507, 310 Caves Highway 97523. (503) 592-3932.

Serves Cave Junction. Josephine county. Smaller TV market.

Homes passed: 950. Charges: instal \$25; \$10.50/mo.

Channel usage: total ch capacity 12; TV chs 8; available unused 4.

TV stations: KTVU Oakland, Calif. (2-na, Ind); KOBI Medford (5-na, ABC, CBS); KSYS Medford (8-na, ETV); KEZI-TV Eugene (9-na, ABC); WGN-TV Chicago (9-na, Ind); KTVL Medford (10-na, NBC, CBS); KVAL-TV Eugene (13-na, NBC); WTBS Atlanta (17-na, Ind). Ownership: Redwood Cable Vision Inc. (see MSO).

Central Point. See Medford.

Clackamas county. See Lake Oswego.

Clatskanie. Clatskanie Cable TV. Box 325, 97016. (503) 728-3511. Lyle Truedson, co-owner; Dale Johnson, chief tech.

Serves Clatskanie. Columbia county. Outside all TV markets.

Subscribers: 550; homes passed: 20; total homes in franchised area: 500. Started 1958. Length 15 mi. Charges: instal \$25; \$5/mo.

Channel usage: total ch capacity 12; TV chs 4; available unused 8. Allband FM.

TV stations: KATU Portland (2-2, ABC); KOIN-TV Portland (6-6, CBS); KGW-TV Portland (8-8, NBC); KPTV Portland (12-12, Ind).

Ownership: Lyle Truedson 50%; Dale Johnson 50%.

Clatsop county. See Astoria.

Clatsop county. See Seaside.

Cloverdale. See Lincoln City.

Coburg. Coburg Cable Co. 33962 E. Row Rd., Creswell 97426.

Serves Coburg. Lane county. Smaller TV market.

Subscribers: 145; homes passed: 200; total pop in franchised area: 750. Started 9/76. Length 4 mi.

Ownership: Gary Jones, 100%.

Condon. Condon TV System. 805 W. Summit 97823. (503) 384-4121.

Serves Condon. Gilliam county. Outside all TV markets.

Subscribers: 281; homes passed: 314; total pop in franchised area: 900. Started 1954. Length 15 mi. Charges: instal \$7.50; \$5/mo.

Channel usage: total ch capacity 12; TV chs 8; available unused 4. Total radio stations: 13.

TV stations: KATU Portland (2-2, ABC), KNDU Richland, Wash. (25-5, NBC); KOIN-TV Portland (6-6, CBS); KGW-TV Portland (8-8, NBC); KPTV Portland (12-12, Ind); KOAP-TV Portland (10-10, ETV); KVEW Kennewick, Wash. (42-3, ABC); KEPR-TV Pasco, Wash. (19-4, CBS).

Ownership: John C. Jackson.

Coos Bay. Warner Cable of Coos County. 1245 Ocean Blvd NW 97420. (503) 888-5561. Clinton Wager, mgr.

Serves Coos Bay, Eastside, North Bend and other parts of Coos county. Smaller TV market.

Subscribers: 10,288; homes passed: 12,965; total pop in franchised area: 33,000. Started 10/54. Length 196 mi. Charges: instal \$14.95; \$7/mo. Franchise fee 3%.

Channel usage: total ch capacity 12; TV chs 6; pay cable 1; automated 1; available unused 4.

TV stations: KEZI-TV Eugene (9-2, ABC); KCBY-TV Coos Bay (11-3, NBC); KPTV Portland (12-4, Ind); KOIN-TV Portland (6-5, CBS); KOAC-TV Corvallis (7-6, ETV); KOBI Medford (5-na, ABC).

■ Pay cable: one ch (Warner Gridtronics); 1,236 subscribers; available to 8,863 homes; charge \$6/mo.

Origination-automated: one ch (time/weather, full time).

Ownership: Warner Cable Corp. (see MSO).

Coos county. See Coos Bay.

Coquille. Teleprompter of Coquille. Box 310 97423. (503) 396-4642. Stan Brown, mgr.

Serves Coquille. Coos county. Smaller TV market.

Subscribers: 1,860; homes passed: 2,100; total homes in franchised area: 2,100. Started 1954. Length 38 mi. Charges: instal \$25; 7.45/mo. Franchise fee 3%.

Channel usage: total ch capacity 12; TV chs 6 (1 shared); pay cable 1 shared; automated 2; available unused 4. Allband FM.

TV stations: KPTV Portland (12-2, Ind, cc); KOIN-TV Portland (6-3, CBS, cc); KOBI Medford (5-5, ABC, CBS); KOAC-TV Corvallis (7-7, ETV, cc); KEZI-TV Eugene (9-9, ABC); KCBY-TV Coos Bay (11-11, NBC). Microwave: Teleprompter Transmission of Oregon Inc.

■ Pay cable: ch 7 (Showtime, movies); 575 subscribers, available to 1,845 homes; charge \$10.95/mo.

Origination-automated: ch 4 (time/weather, full time); ch 6 (message wheel, full time).

Ownership: Teleprompter Corp. (see MSO).

Corvallis. Corvallis TV Cable Co. 2225 Coburg Rd., Eugene 97401. (503) 753-1275.

Serves Corvallis. Benton county. Smaller TV market.

Subscribers: 7,002; homes passed: 14,000; total homes in franchised area: 39,750. Started 10/64. Length 120 mi. Charges: instal \$9.95; \$5.50/mo. Franchise fee 4%.

Channel usage: total ch capacity 12; TV chs 7; automated 1; other origination programming 1; available unused 3. Allband FM.

TV stations: KATU Portland (2-2, ABC); KGW-TV Portland (8-8, NBC); KOIN-TV Portland (6-6, CBS); KEZI-TV Eugene (9-9, ABC); KOAC-TV Corvallis (7-7, ETV); KPTV Portland (12-12, Ind); KVAL-TV Eugene (13-13, NBC).

Origination-automated: one ch (time/weather, full time). Other origination: one ch (studio, 40 hrs).

Ownership: Liberty Communications Inc. (see MSO).

Creswell. Tele Video Corp. of Creswell. 2800 Taylor St., Eugene 97405. (503) 686-1500. Donald Nelson, pres.

Serves Creswell. Lane county. Smaller TV market.

Subscribers: 350; homes passed: 750; total homes in franchised area: 750. Started 9/69. Length 15 mi. Charges: instal \$15; \$6/mo.

Channel usage: total ch capacity 12; TV chs 8; technically unavailable 2; available unused 2.

TV stations: KATU Portland (2-2, ABC); KVDO-TV Salem (3-3, ETV); KEZI-TV Eugene (9-4, ABC); KOBI Medford (5-5, ABC); KOIN-TV Portland (6-6, CBS); KOAC-TV Corvallis (7-7, ETV); KVAL-TV Eugene (13-10, NBC); KPTV Portland (12-12, Ind).

Ownership: Donald Nelson & Ardith Nelson.

Culver. See Madras.

Dallas. Oregon Cablevision Co. Box 86 97338. (503) 623-3241. A.D. Johnson, mgr.

Serves Dallas. Polk county. Smaller TV market.

Subscribers: 1,582; homes passed: 1,895; total pop in franchised area: 7,070. Started 4/66. Length 14 mi. Charges: instal \$24.95; \$7.50/mo. Franchise fee 3%.

Channel usage: total ch capacity 12; TV chs 9; automated 2 (1 shared); other origination programming 1 shared; available unused 1. Allband FM.

TV stations: KATU Portland (2-2, ABC); KVDO-TV Salem (3-3, 11, ETV); KOIN-TV Portland (6-6, CBS); KOAC-TV Corvallis (7-7, ETV); KGW-TV Portland (8-4, 8, NBC); KEZI-TV Eugene (9-9, ABC); KOAP-TV Portland (10-10, ETV); KPTV Portland (12-12, Ind); KVAL-TV Eugene (13-13, NBC).

Origination-automated: one ch (time/weather, full time); one ch (message wheel, 112 hrs). Other origination: one ch (studio, videotape, 10 hrs).

Ownership: Arthur D. Johnson, 50% (see MSO); Harold A. Johnson, 50% (see MSO).

Dayville. Blue Mountain TV Cable Co. 300 Highland Terrace, Mount Vernon 97865. (503) 932-4613.

Serves Dayville. Grant county. Outside all TV markets.

Subscribers: 55; homes passed: 60; total pop in franchised area: 200. Started 1956. Length 3 mi. Charges: instal \$19.50; \$5.50/mo.

Channel usage: total ch capacity 5; TV chs 2; available unused 3.

TV stations: KBCI-TV Boise, Idaho (2-2, CBS); KTVB Boise, Idaho (7-4, NBC).

Ownership: Blue Mountain TV Cable Co. (see MSO).

Depoe Bay. West Coast Cable TV Ltd. Box 234, Glendene Beach 97388. (206) 747-4600. Gene Fry, mgr.

Serves Depoe Bay and other parts of Lincoln county. Outside all TV markets.

Subscribers: 2,000; homes passed: 2,200; total homes in franchised area: 2,200. Started 7/56. Length 64 mi. Charges: instal \$25; 7.50/mo. Franchise fee 2%.

TV stations: KATU Portland (2-2, ABC); KOAP-TV Portland (10-3, ETV); KGW-TV Portland (8-4, NBC); KPTV Portland (12-5, Ind); KOIN-TV Portland (6-6, CBS).

Ownership: James A. Hirshfield Jr. (see MSO).

Detroit. See Mill City.

Dillard. See Myrtle Creek.

Douglas county. Clear View Cable TV Inc. See Sutherlin.

Douglas county. Southern Oregon Cable TV. See Roseburg.

Drain. Drain Cable & Appliance Inc. Box 396, 97435. (503) 836-2307.

Serves Drain. Douglas county. Smaller TV market.

Subscribers: 474; homes passed: 500; total pop in franchised area: 2,000. Started 7/59. Length 13 mi. Charges: instal \$50; \$4/mo.

Channel usage: total ch capacity 5; TV chs 5. Total radio stations: 2 FM.

TV stations: KVAL-TV Eugene (13-2, NBC); KPTV Portland (12-3, Ind); KOBI Medford (5-4, ABC); KEZI-TV Eugene (9-5, ABC); KOAC-TV Corvallis (7-6, ETV); KVDO-TV Salem (3-6, ETV).

Ownership: Eldon Letson, pres, 50%; Barbara J. Letson, VP-treas, 49%; Dean Boss, sec, 1%.

Dufur. Dufur TV Corp. Dufur 97021.

Serves Dufur. Wasco county. Outside all TV markets.

Subscribers: 200; homes passed: 250; total pop in franchised area: 524. Started 6/55. Length 2 mi. Charges: instal \$137.50; \$3/mo. Franchise fee none.

Channel usage: total ch capacity 12; TV chs 4; available unused 8. Allband FM.

TV stations: KATU Portland (2-2, ABC); KGW-TV Portland (8-4, NBC); KOIN-TV Portland (6-6, CBS); KPTV Portland (12-12, Ind); KOAP-TV Portland (10-8, ETV).

Ownership: Dufur TV Corp. (non-profit organization).

Dunes City. Florence Cable TV. Bay St., Florence 97439. (503) 997-3234.

Serves Dunes City. Lane county. Smaller TV market.

Subscribers: 470; homes passed: 520; total pop in franchised area: 1,500. Started 1967. Length 25 mi.

Channel usage: total ch capacity 12; TV chs 7; available unused 5.

TV stations: KATU Portland (2-2, ABC); KOIN-TV Portland (6-6, CBS); KOAC-TV Corvallis (7-7, ETV); KGW-TV Portland (8-4, NBC); KEZI-TV Eugene (9-9, ABC); KCBY-TV Coos Bay (11-11, NBC); KPTV Portland (12-12, Ind).

Ownership: Mrs. Veva Hughes (see also Florence).

Eastside. See Coos Bay.

Elgin. Elgin TV Assn. Box 246 97827. (503) 437-4575. Ed Thompson, pres; Dale Widell, mgr; Don Rutherford, chief tech.

Serves Elgin. Union county. Outside all TV markets.

Subscribers: 600; total pop in franchised area:

1,470. Started 10/55. Length 18 mi. Charges: instal \$55; 3/mo (city), \$5/mo. (county).

Channel usage: total ch capacity 3; TV chs 3. Allband FM.

TV stations: KREM-TV Spokane, Wash. (2-na, CBS); KXLY-TV Spokane (4-na, ABC); KHQ-TV Spokane (6-na, NBC); KSPS-TV Spokane (7-na, ETV).

Ownership: Subscriber-owned.

Enterprise. Enterprise-Joseph Cablevision Inc. 106 1/2 River St. 97828. (503) 426-3636.

Serves Enterprise, Joseph. Wallowa county. Outside all TV markets.

Subscribers: 600; homes passed: 950; total pop in franchised area: 1,770. Started 5/55. Length 29 mi. Charges: instal \$15; \$7.50/mo.

Channel usage: total ch capacity 5 (TV chs). Allband FM.

TV stations: KREM-TV Spokane, Wash. (2-2, CBS); KLEW-TV Lewiston, Idaho (3-3, CBS); KXLY-TV Spokane, Wash. (4-4, ABC); KSPS-TV Spokane, Wash. (7-5, ETV); KHQ-TV Spokane, Wash. (6-6, NBC).

Ownership: Rowan's TV Inc. (see MSO).

Eugene. Teleprompter of Oregon. Box 2500 97402. (503) 484-3000. James H. Robinson, mgr; Vern Fowler, chief tech, Virgil Langley, plant supervisor.

Serves Eugene, Springfield. Lane county. Smaller TV market.

Subscribers: 33,300; homes passed: 54,400; total homes in franchised area: 69,000. Started 7/54. Length 530 mi. Charges: instal \$9.95; \$6.95/mo. Franchise fee 3%.

Channel usage: total ch capacity 12; TV chs 8; pay cable 1; automated 2; other origination programing 1; Allband FM.

TV stations: KTVU Oakland, Calif. (2-4, Ind, cc); KVDO-TV Salem (3-3, ETV); KOAC-TV Corvallis (7-7, ETV); KOIN-TV Portland (6-6, CBS, cc); KVAL-TV Eugene (13-8, NBC); KEZI-TV Eugene (9-10, ABC); KOB Medford (5-5, ABC); KPTV Portland (12-12, Ind, cc). Microwave: Teleprompter Transmission of Oregon Inc., Pacific Telatronics Inc.

■ Pay cable: one ch (HBO, movies, sports, special events); charge \$9.95/mo.

Origination-automated: chs 9 & 13 (time/weather, KPNW-FM Eugene, full time). Other origination: ch 11 (film, studio, video tape, 90 hrs).

Ownership: Teleprompter Corp. (see MSO).

Falls City. Good Cable Co. Box 111 97344. (503) 787-3541. Tom Goodall, pres.

Serves Falls City. Polk county. Outside all TV markets.

Subscribers: 145; homes passed: 290; total homes in franchised area: 290. Started 10/70. Length 12 mi. Charges: instal \$75; \$7/mo.

Channel usage: total ch capacity 12; TV chs 8; automated 1; available unused 3.

TV stations: KATU Portland (2-2, ABC); KVDO-TV Salem (3-3, ETV); KOIN-TV Portland (6-6, CBS); KOAC-TV Corvallis (7-7, ETV); KGW-TV Portland (8-8, NBC); KEZI-TV Eugene (9-9, ABC); KPTV (12-12, Ind); KVAL-TV Eugene (13-13, NBC).

Origination-automated: ch 4 (time/weather, full time).

Ownership: Thomas Goodall, 100% (see MSO).

Florence. Florence Cable TV. Box 5 97439. (503) 997-3434.

Serves Florence, Dunes City and Mapleton. Lane county. Outside all TV markets.

Subscribers: 1,414; total pop in franchised area: 7,000. Started 7/65. Length 38 mi. Charges: instal 27.50; \$6/mo. Franchise fee 3%.

Channel usage: total ch capacity 7; TV chs 7.

TV stations: KATU Portland (2-2, ABC); KOIN-TV Portland (6-6, CBS); KOAC-TV Corvallis (7-7, ETV); KGW-TV Portland (8-4, NBC); KEZI-TV Eugene (9-9, ABC); KCBY-TV Coos Bay (11-11, NBC); KPTV Portland (12-13, Ind).

Ownership: Mrs. Veva Hughes (see also Dunes City).

Fossil. Fossil Community TV Inc. 97830. (503) 763-4404. V. W. Kirby, pres; Le Roy Stegner, chief tech.

Serves Fossil. Wheeler county. Outside all TV markets.

Subscribers: 223; homes passed: 215; total pop in franchised area: 570. Started 3/55. Length 9 mi. Charges: membership: \$100; instal \$25; \$4/mo. Franchise fee \$84/yr.

Channel usage: total ch capacity 12; TV chs 8; available unused 4. Allband FM.

TV stations: KOIN-TV Portland (6-6, CBS); KGW-TV Portland (8-4, NBC); KATU Portland (2-3, ABC); KEPR-TV Pasco, Wash. (19-5, CBS); KNDU Richland, Wash. (25-2, NBC); KPTV Portland (12-12, Ind); KOAP-TV Portland (10-10, ETV); KVEW Kennewick, Wash. (42-8, ABC).

Ownership: Cooperative owned by members.

Gardiner. Gardiner Television Corp. 97441. (503) 271-2888.

Serves Gardiner. Douglas county. Smaller TV market.

Subscribers: 112; homes passed: 130; total pop in

franchised area: 500. Started 4/55.

Channel usage: total ch capacity 12; TV chs 5; available unused 7. Allband FM.

TV stations: KOIN-TV Portland (6-6, CBS); KGW-TV Portland (8-2, NBC); KEZI-TV Eugene (9-9, ABC); KCBY-TV Coos Bay (11-11, NBC); KPTV Portland (12-4, Ind).

Ownership: Gardiner Television Corp.

Garibaldi. See Rockaway.

Gearhart. See Seaside.

Gleneden Beach. See Depoe Bay.

Gold Beach. Community Cable Inc. Box 702 97444. (503) 247-7952. Dale St. Marie, pres. Atty: M. John Spicer, Gold Beach.

Serves Gold Beach, Wedderburn. Curry county. Outside all TV markets.

Subscribers: 669; homes passed: 1,200; total homes in franchised area: 1,200. Started 3/64. Length 24 mi. Charges: instal \$10; \$6/mo. Franchise fee 3%.

Channel usage: TV chs 5. Total radio stations: 2 FM. TV stations: KCBY Coos Bay (11-2, NBC); KIEM-TV Eureka (3-3, CBS, NBC); KEET Eureka (13-4, ETV); KOB Medford (5-5, CBS, ABC); KVIQ-TV Eureka (6-6, ABC, NBC).

Ownership: Dale L. St. Marie, 50%; Diana J. St. Marie, 50%.

Grants Pass. Southern Oregon Cable TV. Box 1227 97526. (503) 476-6606.

Serves Grants Pass and surrounding Josephine county. Smaller TV market.

Subscribers: 6,943; homes passed: 9,720; total homes in franchised area: 17,500. Started 1958. Length 106 mi. Charges: instal 25; \$7.70/mo. Franchise fee 3%.

Channel usage: total ch capacity 12; TV chs 7 (1 shared); automated 2 (1 shared); technically unavailable 2; available unused 2. Allband FM.

TV stations: KTVU Oakland, Calif. (2-2 & 13, Ind, cc); KPIX San Francisco (5-2 & 13, CBS, cc); KGO-TV San Francisco (7-2 & 13, ABC, cc); KXTV Sacramento (10-2 & 13, CBS, cc); KTXL Sacramento (40-2 & 13, Ind, cc); KBHK-TV San Francisco (44-2 & 13, Ind, cc); KATU Portland (2-3 & 7, ABC, cc); KVDO-TV Salem (3-3 & 7, ETV, cc); KOIN-TV Portland (6-3 & 7, CBS, cc); KOAC-TV Corvallis (7-3 & 7, ETV, cc); KGW-TV Portland (8-3 & 7, NBC, cc); KPTV Portland (12-3 & 7, Ind, cc); KOB Medford (5-6, ABC, CBS); KTVL Medford (10-9, NBC, CBS); KSYS Medford (8-11, ETV). Microwave: Pacific Telatronics Inc.

Origination-automated: ch 4 (weather, FM music; full time); ch 11 (news, subscriber information, FM music; full time).

Ownership: Southern Oregon Cable TV (see MSO).

Green. See Myrtle Creek.

Hammond. See Astoria.

Happy Valley. See Multnomah county.

Hauser-Saunders Lake. See North Bend.

Hebo. Lincoln Television System Inc. Box 815, Lincoln City 97367.

Serves Hebo. Tillamook county. Outside all TV markets.

Subscribers: 161; homes passed: 185; total pop in franchised area: 310. Started 7/67. Length 13 mi.

Channel usage: total ch capacity 5; TV chs 5.

TV stations: KOIN-TV Portland (6-6, CBS); KPTV Portland (12-5, Ind); KGW-TV Portland (8-4, NBC); KVDO-TV Salem (3-3, ETV); KATU Portland (2-2, ABC).

Ownership: Millard Berglund, pres, 35%; Marguerite Berglund, VP, 35%.

Heppner. Heppner TV Inc. Box 587 97836. Carl F. Spaulding Jr., sec-treas; Thomas D. Springer, chief tech. Atty: Abrams, Kuhn & Spicer, Heppner.

Serves Heppner. Morrow county. Outside all TV markets.

Subscribers: 677; homes passed: 700; total homes in franchised area: 700. Started 6/55. Length 10 mi. Charges: membership \$135; instal \$15; \$5/mo. Franchise fee 3%.

Channel usage: total ch capacity 12; TV chs 8; available unused 4. Allband FM.

TV stations: KATU Portland (2-2, ABC, cc); KGW-TV Portland (8-4, NBC, cc); KPTV Portland (12-5, Ind, cc); KOIN-TV Portland (6-6, CBS, cc); KEPR-TV Pasco, Wash. (19-9, CBS); KNDU Richland, Wash. (25-10, NBC); KVEW Kennewick, Wash. (42-11, ABC); KOAP-TV Portland (10-12, ETV). Microwave: Western Telecommunications Inc.

Ownership: Cooperative owned by members.

Hermiston. Columbia Television of Hermiston. Box 248, Pendleton 97801. (503) 276-2821. Wesley Stone, gen mgr; Eugene D. Cassens, chief tech.

Serves Hermiston. Umatilla county. Smaller TV market.

Subscribers: 2,026; homes passed: 2,909; total

homes in franchised area: 3,106. Started 1969. Length 42.65 mi. Charges: instal \$15; 6.95/mo. Franchise fee 3%.

Channel usage: total ch capacity 12; TV chs 9; pay cable 1; automated 1 shared; other origination programming 2 (1 shared). Total radio stations: 6 FM.

TV stations: KATU Portland (2-2, ABC, cc); KEPR-TV Pasco, Wash. (19-3, CBS); CHEK-TV Victoria, B.C. (6-4, CBC, CTV, cc); KNDU Richland, Wash. (25-5, NBC); KOIN-TV Portland (6-6, CBS, cc); KGW-TV Portland (8-8, NBC, cc); KPTV Portland (12-9, Ind, cc); KVEW Kennewick, Wash. (42-10, ABC); KTVR La Grande (13-12, ETV, p). Microwave: Western Telecommunications Inc.

■ Pay cable: ch 7 (Home Box Office, movies, sports, specials, 62 hrs).

Origination-automated: ch 11 (time/weather, KONA-FM Kennewick, Wash.; 133 hrs). Other origination: ch 11 (Calliope, 3 hrs; C-SPAN, 20.5 hrs); ch 13 (Christian Broadcasting Network, 162 hrs; Madison Square Garden, 11.5 hrs).

Ownership: UA-Columbia Cablevision Inc. (see MSO).

Hines. See Burns.

Hood River. Warner Cable of Hood River. 606 State St. 97031. (503) 386-3100. Douglas A. Beach, mgr.

Serves Hood River, White Salmon. Hood River county. Outside all TV markets.

Subscribers: 2,257; homes passed: 3,413; total pop in franchised area: 6,300. Started 1954. Length 47 mi. Charges: instal \$29.95; \$7.35/mo. Franchise fee 3%.

Channel usage: total ch capacity 12; TV chs 6; automated 1; available unused 5. Allband FM.

TV stations: KATU Portland (2-2, ABC); KVDO-TV Salem (3-3, ETV); KOIN-TV Portland (6-6, CBS); KGW-TV Portland (8-8, NBC); KOAP-TV Portland (10-10, ETV); KPTV Portland (12-12, Ind).

Origination-automated: one ch (time/weather, full time).

Ownership: Warner Cable Corp. (see MSO).

Hood River. West Side TV Association Inc. Box 269 97031.

Serves Hood River. Hood River county. Outside all TV markets.

Subscribers: 135; homes passed: 500; total pop in franchised area: 3,991. Started 1955. Length 20 mi.

Channel usage: total ch capacity 12; TV chs 5; available unused 7.

TV stations: KATU Portland (2-2, ABC); KOIN-TV Portland (6-6, CBS); KGW-TV Portland (8-4, NBC); KOAP-TV Portland (10-5, ETV); KPTV Portland (12-3, Ind).

Ownership: West Side TV Association Inc.

Idanha. See Mill City.

Independence-Monmouth. Oregon Cablevision Co. Box 86, Dallas 97338. (503) 623-3241. Art Johnson, mgr.

Serves Independence-Monmouth. Polk county. Smaller TV market.

Subscribers: 1,767; homes passed: 2,000; total pop in franchised area: 7,950. Started 6/70. Length 18 mi. Charges: instal \$24.95; \$7.50/mo. Franchise fee 3%.

Channel usage: total ch capacity 12; TV chs 8; automated 2 (1 shared); other origination programing 1; available unused 2. Allband FM.

TV stations: KATU Portland (2-2, ABC); KVDO-TV Salem (3-4, ETV); KOIN-TV Portland (6-6, CBS); KOAC-TV Corvallis (7-10, ETV); KGW-TV Portland (8-8, NBC); KEZI-TV Eugene (9-9, ABC); KPTV Portland (12-12, Ind); KVAL-TV Eugene (13-13, NBC).

Origination-automated: one ch (time/weather, full time); one ch (message wheel, full time). Other origination: one ch (studio).

Ownership: Arthur D. Johnson, 50% (see MSO); Harold A. Johnson, 50% (see MSO).

Ione. Ione City TV Co-op 97843. (503) 422-7456.

Serves Ione. Morrow county. Outside all TV markets.

Subscribers: 110; homes passed: na; total pop in franchised area: 360. Started 2/55. Length 2.5 mi. Charges: membership \$10; \$5/mo. Franchise fee none.

Channel usage: total ch capacity 12; TV chs 5; available unused 7. Allband FM.

TV stations: KNDU Richland, Wash. (25-5, NBC); KPTV Portland (12-6, Ind); KGW-TV Portland (8-4, NBC); KEPR-TV Pasco, Wash. (19-2, CBS); KVEW Kennewick, Wash. (42-3, ABC).

Ownership: Cooperative owned by members. Bill Rictmann, pres.

Island City. See La Grande.

Jackson county. See Medford.

Jacksonville. See Medford.

Oregon

John Day. Blue Mountain TV Cable Co. 300 Highland Terrace, Mount Vernon, Ore. 97865. (503) 932-4613. Serves John Day. Grant county. Outside all TV markets.

Subscribers: 775; homes passed: 825; total pop in franchised area: 2,600. Started 1954. Length 20 mi. Charges: instal \$19.50; \$5.50/mo.

Channel usage: total ch capacity 12; TV chs 5; available unused 7. Total radio stations: 2.

TV stations: KBCI-TV Boise, Idaho (2-2, CBS); KTVB Boise, Idaho (7-3, NBC); KAID Boise, Idaho (4-4, ETV); KATU Portland (2-5, ABC); KGW-TV Portland (8-6, NBC).

Ownership: Blue Mountain TV Cable Co., 100% (see MSO).

Joseph. See Enterprise.

Josephine county. See Grants Pass.

Junction City. Liberty TV Cable Co. Box 203 97448. (503) 343-3301. Bill Patrick, mgr.

Serves Junction City. Lane county. Smaller TV market.

Subscribers: 514; homes passed: 1,250; total homes in franchised area: 2,735. Started 1968. Length 21 mi. Charges: instal \$9.95; \$5.50/mo. Franchise fee 3%.

Channel usage: total ch capacity 10; TV chs 9; automated 1. Allband FM.

TV stations: KATU Portland (2-2, ABC); KVDO-TV Salem (3-3, ETV); KOBI Medford (5-5, ABC); KOIN-TV Portland (6-6, CBS); KOAC-TV Corvallis (7-7, ETV); KGW-TV Portland (8-8, NBC); KEZI-TV Eugene (9-4, ABC); KPTV Portland (12-12, Ind); KVAL-TV Eugene (13-11, NBC).

Ownership: Liberty Communications Inc. (see MSO).

Kernville. See Depoe Bay.

Kinzua. Kinzua Community TV Club. Box 36 97849. (503) 768-2700. Steve Conlee, mgr.

Serves Kinzua. Wheeler county. Outside all TV markets.

Subscribers: 112; homes passed: 105; total pop in franchised area: 417. Started 1953. Length 5 mi. Charges: instal \$22; \$6/mo. Franchise fee none.

Channel usage: total ch capacity 12; TV chs 7; available unused 5. Allband FM.

TV stations: KOIN-TV Portland (6-6, CBS); KATU Portland (2-2, ABC); KGW-TV Portland (8-4, NBC); KPTV Portland (12-3, Ind); KNDU Richland, Wash. (25-5, NBC); KVEW Kennewick, Wash. (42-7, ABC); KEPR-TV Pasco, Wash. (19-9, CBS); KOAP-TV Portland (10-10, ETV).

Ownership: Non-profit operation.

Klamath county. See Klamath Falls.

Klamath Falls. Southern Oregon Cable TV. Box 1510 97601. (503) 882-5533

Serves Klamath Falls and other parts of Klamath county. Smaller TV market.

Subscribers: 11,301; homes passed: 15,912; total homes in franchised area: 18,800. Started 1954. Length 181 mi. Charges: instal \$25; \$7.50/mo. Franchise fee 3%.

Channel usage: total ch capacity 12; TV chs 8 (1 shared); automated 3 (1 shared); technically unavailable 1; available unused 1. Allband FM.

TV stations: KOTI Klamath Falls (2-3, ABC, CBS); KTVU Oakland, Calif. (2-6 & 13, Ind, cc); KPX San Francisco (5-6 & 13, CBS, cc); KGO-TV San Francisco (7-6 & 13, ABC, cc); KXTV Sacramento, Calif. (10-6 & 13, CBS, cc); KTXL Sacramento, Calif. (40-6 & 13, Ind, cc); KBHK-TV San Francisco (44-6 & 13, Ind, cc); KRCR-TV Redding, Calif. (7-7, ABC, NBC); KSYS Medford (8-8, ETV); KIXE-TV Redding, Calif. (9-9, ETV); KTVL Medford (10-10, NBC, CBS); KATU Portland (2-11, ABC, cc); KVDO-TV Salem (3-11, ETV, cc); KOIN-TV Portland (6-11, CBS, cc); KOAC-TV Corvallis (7-11, ETV, cc); KGW-TV Portland (8-11, NBC, cc); KPTV Portland (12-11, Ind, cc); Microwave: Pacific Telatronics Inc.

Origination—automated: ch 4 (messages, full time); ch 5 (UPI news ticker, full time); ch 6 (weather).

Ownership: Southern Oregon Cable TV (see MSO).

Knappa. See Westport-Wauna.

La Grande. Oregon CATV. Box 1401, 1411 Adams Ave. 97850. (503) 963-4189. Tom Cook, mgr.

Serves La Grande, Island City and other parts of Union county. Outside all TV markets.

Subscribers: 4,400; homes passed: 4,913; total homes in franchised area: 4,961. Started 10/54. Length 65 mi. Charges: instal \$15; 6.95/mo. Franchise fee 4%.

Channel usage: total ch capacity 12; TV chs 8; automated 1; available unused 3. Total radio stations: 4 FM.

TV stations: KREM-TV Spokane, Wash. (2-2, CBS, cc); KHQ-TV Spokane, Wash. (6-3, NBC, cc); KXLY-TV Spokane, Wash. (4-4, ABC, cc); KATU Portland (2-

6, ABC, cc); KOIN-TV Portland (6-7, CBS, cc); KTVB Boise, Idaho (7-8, NBC); KPTV Portland (12-11, Ind, cc); KTVR La Grande (13-13, ETV). Microwave: Western Telecommunications Inc.

Origination—automated: ch 10 (time/weather, KPQ-FM Wenatchee, Wash.; full time).

Ownership: American Television & Communications Corp., 100%. (see MSO).

Lake Oswego. Liberty TV Cable Co. Box 10285, Portland 97210. (503) 224-5844. Carol A. Saling, mgr.

Serves Lake Oswego and other parts of Clackamas county. Top-100 TV market.

Subscribers: 915; homes passed: 1,400; total pop in franchised area: 14,615. Started 7/67. Length 29 mi. Charges: instal \$20; \$6/mo. Franchise fee 4%.

Channel usage: total ch capacity 12; TV chs 6, automated 1; technically unavailable 5. Allband FM.

TV stations: KATU Portland (2-5, ABC); KVDO-TV Salem (3-4, ETV); KOIN-TV Portland (6-7, CBS); KGW-TV Portland (8-9, NBC); KOAP-TV Portland (10-11, ETV); KPTV Portland (12-13, Ind).

Origination—automated: ch 3 (time/weather, KXL-FM Portland; full time).

Ownership: Liberty Communications Inc. (see MSO).

Lakeside. See Reedsport.

Lakeview. Lakeview TV Inc. Box 1338 97630. (503) 947-3772. William Ortwein, mgr.

Serves Lakeview. Lake county. Outside all TV markets.

Subscribers: 1,013; homes passed: 1,150; total pop in franchised area: 3,800. Started 1/58. Length 20 mi. Charges: instal \$10; \$6.50/mo. Franchise fee 2%.

Channel usage: total ch capacity 12; TV chs 8; available unused 4.

TV stations: KATU Portland (2-2, ABC); KOIN-TV Portland (6-4, CBS); KIXE-TV Redding, Calif. (9-5, ETV); KGW-TV Portland (8-6, NBC); KOLO-TV Reno (8-6, ABC); KOTI Klamath Falls (2-7, ABC, CBS); KRCR-TV Redding, Calif. (7-9, ABC, NBC).

Ownership: John Weare, pres, 33 1/3% Mrs. Mildred Corbett, sec-treas, 33 1/3% Leonard Bergseth, VP, 33 1/3%.

Leaburg. See Vida.

Lebanon. Lebanon TV Cable. 48 W. Oak St. 97355. (503) 258-6090

Serves Lebanon. Linn county. Smaller TV market.

Subscribers: 1,343; homes passed: 4,535; total homes in franchised area: 8,100. Started 6/67. Length 70 mi. Charges: instal \$9.95; \$6.50/mo. Franchise fee 3%.

Channel usage: total ch capacity 12; TV chs 7; automated 1; other origination programming 1; available unused 3. Allband FM.

TV stations: KATU Portland (2-2, ABC); KOIN-TV Portland (6-6, CBS); KOAC-TV Corvallis (7-7, ETV); KGW-TV Portland (8-8, NBC); KEZI-TV Eugene (9-9, ABC); KPTV Portland (12-12, Ind); KVAL-TV Eugene (13-13, NBC).

Origination—automated: one ch (time/weather, full time). Other origination: one ch (studio).

Ownership: Liberty Communications Inc. (see MSO).

Lincoln Beach. See Depoe Bay.

Lincoln City. Lincoln Television System Inc. Box 815 97367. (503) 994-3111.

Serves Lincoln City, Beaver, Cloverdale, Neskowin, Pacific City, Woods. Lincoln & Tillamook counties. Outside all TV markets.

Subscribers: 4,099; homes passed: 4,485; total pop in franchised area: 5,730. Started 10/54. Length 187 mi. Charges: instal \$120; \$4.50/mo. Franchise fee 2.5%.

Channel usage: total ch capacity 12; TV chs 10; automated 2.

TV stations: KOIN-TV Portland (6-6, CBS); KOAC-TV Corvallis (7-7, 5, ETV); KEZI-TV Eugene (9-9, 5, ABC); KGW-TV Portland (8-8, 4, NBC); KATU Portland (2-3, ABC); KPTV Portland (12-12, 2, Ind); KVDO-TV Salem (3-13, ETV).

Ownership: Millard Berglund, pres, 34%; Marguerite Berglund, VP, 30%.

Lincoln county. See Depoe Bay.

Lyons. See Mill City.

Madras. Crestview Cable TV. 433 5th St. 97741. (503) 475-2969. James Rowan, pres; Rodney L. Gregg, chief tech.

Serves Madras, Culver, Metolius. Jefferson county. Outside all TV markets.

Subscribers: 1,500; homes passed: 1,700; total homes in franchised area: 1,700. Started 6/55. Length 67 mi. Charges: instal \$15; \$6.50/mo. Franchise fee none, but pays \$10/yr for business license to Madras and \$25/yr to Culver and Metolius.

Channel usage: total ch capacity 12; TV chs 8; automated 1; other origination programming 1 shared available unused 3.

TV stations: KATU Portland (2-2, ABC); KOIN-TV Portland (6-6, CBS); KGW-TV Portland (8-8, NBC);

KOAP-TV Portland (10-10, ETV); KPTV Portland (12-12, Ind); KOAC-TV Corvallis (7-7, ETV); KVDO-TV Salem (3-3, ETV); KTVZ Bend (21-5, NBC).

Origination—automated: ch 4 (time/weather, 166 hrs). Other origination: ch 4 (videotape, 2 hrs).

Ownership: Rowan's TV Inc. (see MSO).

Manzanita. See Nehalem.

Mapleton. See Florence.

Marion county. See Salem.

Maywood Park. See Multnomah county.

McKenzie Bridge. McKenzie River TV & Cable Co. Inc. Box 360, Sedona, Ariz. 86336.

Serves McKenzie Bridge. Lane county. Smaller TV market.

Subscribers: 155; homes passed: 400; total pop in franchised area: 864. Started 2/66. Length 10 mi.

Channel usage: total ch capacity 5; TV chs 4; available unused 1.

TV stations: KVAL-TV Eugene (13-6, NBC); KEZI-TV Eugene (9-4, ABC); KOIN-TV Portland (6-2, CBS); KOAC-TV Corvallis (7-3, ETV).

Ownership: James E. Geary, pres, 50%; Edith P. Geary, VP-sec-treas, 50%.

Medford. Southern Oregon Cable TV. Box 399 97501. (503) 779-1811.

Serves Medford, Ashland, Central Point, Jacksonville, Phoenix, Talent and other parts of Jackson county. Smaller TV market.

Subscribers: 17,493; homes passed: 30,114; total homes in franchised area: 39,000. Started 1958. Length 318 mi. Charges: instal \$25; \$7.50/mo. Franchise fee 3%.

Channel usage: total ch capacity 12; TV chs 7; automated 3; technically unavailable 2. Allband FM.

TV stations: KTVU Oakland, Calif. (2-2 & 13, Ind, cc); KPX San Francisco (5-2 & 13, CBS, cc); KGO-TV San Francisco (7-2 & 13, ABC, cc); KXTV Sacramento, Calif. (10-2 & 13, CBS, cc); KTXL Sacramento, Calif. (40-2 & 13, Ind, cc); KBHK-TV San Francisco (44-2 & 13, Ind, cc); KATU Portland (2-3 & 7, ABC, cc); KVDO-TV Salem (3-3 & 7, ETV, cc); KOIN-TV Portland (6-3 & 7, CBS, cc); KOAC-TV Corvallis (7-3 & 7, ETV, cc); KGW-TV Portland (8-3 & 7, NBC, cc); KPTV Portland (12-3 & 7, Ind, cc); KOBI Medford (5-6, ABC, CBS); KTVL Medford (10-9, NBC, CBS); KSYS Medford (8-11, ETV). Microwave: Pacific Telatronics Inc.

Origination—automated: ch 4 (weather, full time); ch 8 (stock market, full time); ch 12 (UPI news ticker, full time).

Ownership: Southern Oregon Cable TV (see MSO).

Mehama. See Mill City.

Metolius. See Madras.

Mill City. Santiam Cable Vision Inc. Box 216 97360. (503) 897-2777

Serves Mill City, Detroit, Idanha, Lyons, Mehama, Turner. Linn & Marion counties. Outside all TV markets.

Subscribers: 1,101; homes passed: 1,870; total pop in franchised area: 3,800. Started 1956. Length 54 mi. Charges: instal \$19.95; \$6/mo. Franchise fee \$25/yr.

Channel usage: total ch capacity 12; TV chs 11; available unused 1. Total radio stations: 7.

TV stations: KATU Portland (2-2, ABC); KVDO-TV Salem (3-3, ETV); KOIN-TV Portland (6-6, CBS); KGW-TV Portland (8-8, 4, NBC); KOAP-TV Portland (10-10, ETV) (Mill City only); KPTV Portland (12-12, 5, Ind); KOAC-TV Corvallis (7-7, ETV); KEZI-TV Eugene (9-9, ABC); KVAL-TV Eugene (13-13, NBC).

Ownership: Santiam Cable Vision Inc. (see MSO).

Milton-Freewater. Twin Village Cable Co. Inc. 905 S. Main St. 97862. (503) 938-3388. Chet Fortune, gen mgr-chief tech.

Serves Milton-Freewater. Umatilla county. Smaller TV market.

Subscribers: 1,111; homes passed: 2,054; total homes in franchised area: 2,076. Started 9/55. Length 40 mi. Charges: instal \$14.95; \$6.50/mo. Franchise fee 3%.

Channel usage: total ch capacity 12; TV chs 8; available unused 4. Allband FM.

TV stations: KREM-TV Spokane, Wash. (2-2, CBS); KNDU Richland, Wash. (25-3, NBC); KXLY-TV Spokane, Wash. (4-4, ABC); KEPR-TV Pasco, Wash. (19-5, CBS); KHQ-TV Spokane, Wash. (6-6, NBC); KSPS-TV Spokane, Wash. (7-7, ETV); KOAP-TV Portland (10-10, ETV); KVEW Kennewick, Wash. (42-12, ABC).

Ownership: Basil Cable Systems (see MSO).

Moro. Moro Cooperative TV Club. Box 206 97039.

Serves Moro. Sherman county. Outside all TV markets.

Channel usage: total ch capacity 3; TV chs 3.

TV stations: KATU Portland (2-na, ABC); KGW-TV Portland (8-na, NBC); KOIN-TV Portland (6-na, CBS).

Ownership: Moro Cooperative TV Club.

Mountain Park. Mountain Park Cable TV. No. 2 Mt.

Jefferson Terrace 97034. (503) 636-5652. Mark T. Nelson, superintendent/chief tech. Atty: Ken Schmit, Portland.

Serves Mountain Park. Clackamas county. Top-100 TV market.

Subscribers: 700; total homes in franchised area: 4,000. Started 1970.

Channel usage: total ch capacity 12; TV chs 6; automated 1; other origination programming 1; unused 4.

TV stations: KATU Portland (2-4, ABC); KOIN-TV Portland (6-7, CBS); KGW-TV Portland (8-9, NBC); KOAP-TV Portland (10-11, ETV); KPTV Portland (12-13, Ind); KVDO-TV Salem (3-3, ETV).

Origination-automated: ch 5 (weather, announcements, music, KQFM(FM) Portland, 24 hrs)

Ownership: Mountain Park Homeowners Assn.

Mount Vernon. Blue Mountain TV Cable Co. 300 Highland Terrace 97865. (503) 932-4613.

Serves Mount Vernon. Grant county. Outside all TV markets.

Subscribers: 225; homes passed: 240; total pop in franchised area: 750. Started 1958. Length 18 mi. Charges: instal \$19.50; \$5.00/mo.

Channel usage: total ch capacity 12; TV chs 5; available unused 7. Total radio stations: 4 FM.

TV stations: KBCI-TV Boise, Idaho (2-2, CBS); KTVB Boise, Idaho (7-3, NBC); KAID Boise, Idaho (4-4, ETV); KATU Portland (2-5, ABC); KGW-TV Portland (8-6, NBC).

Ownership: Blue Mountain TV Cable Co. (see MSO).

Multnomah county. Teleprompter of Portland Inc. Box 20488 97220. (503) 255-6940. Shirley Wendt, mgr.

Serves Eastern Multnomah county, Happy Valley, Maywood Park. Multnomah and Clackamas counties. Top-100 TV market.

Subscribers: 492; homes passed: 2,458; total homes in franchised area: 40,000. Started 12/68. Length 30.5 mi. Charges: instal \$19.50; \$5, \$6.95/mo. \$7-Happy Valley. Franchise fee 3, 4%.

Channel usage: total ch capacity 12; TV chs 6; automated 1; available unused 5. Allband FM.

TV stations: KATU Portland (2-5, ABC); KOIN-TV Portland (6-11, CBS); KVDO-TV Salem (3-7, ETV); KGW-TV Portland (8-9, NBC); KOAP-TV Portland (10-10, ETV); KPTV Portland (12-13, Ind).

Origination-automated: chs 3, 4 (time/weather, NOAA, full time).

Ownership: Teleprompter Corp. (see MSO).

Myrtle Creek. Betterview Cablevision of Oregon. Box 927 97457. (503) 963-4914. John D. Betza, VP. Atty: James C. Farrell, Roseburg.

Serves Myrtle Creek, Dillard, Green, Tri-City, Winston. Douglas county. Smaller TV market.

Subscribers: 2,551; homes passed: 3,500; total homes in franchised area: 6,000. Started 1971. Length 100 mi. Charges: instal \$19.95; \$7.50/mo. Franchise fee 3%.

Channel usage: total ch capacity 12; TV chs 6; pay cable 1; automated 1; other origination programming 1; available unused 4. Allband FM.

TV stations: KPIC Roseburg (4-4, NBC); KOBI Medford (5-5, ABC); KOAC-TV Corvallis (7-7, ETV); KEZI-TV Eugene (9-2, ABC); KTVL Medford (10-10, NBC); KPTV Portland (12-12, Ind, cc). Microwave: Pacific Teletronics Inc.

■ Pay cable: 1 ch (Cinemerica); charge \$4.95/mo. Origination-automated: ch 3 (time/weather, full time).

Ownership: Betterview Cablevision of Oregon Inc. Robert N. Brooks, pres, 33-1/3%; John D. Betza, VP, 33-1/3%; Robert D. Brown, 33-1/3%.

Myrtle Point. Warner Cable of Myrtle Point. 1245 Ocean Blvd., Coos Bay 97420. (503) 888-5561.

Serves Myrtle Point, Powers. Coos county. Smaller TV market.

Subscribers: 1,023; homes passed: 1,299; total pop in franchised area: 2,665. Started 7/55. Length 26 mi. Charges: instal \$20; \$7.25/mo. Franchise fee 3%.

Channel usage: total ch capacity 5; TV chs 5. Allband FM.

TV stations: KEZI-TV Eugene (9-2, ABC); KPIC Roseburg (4-3, NBC); KCBY-TV Coos Bay (11-4, NBC); KOBI Medford (5-5, ABC); KPTV Portland (12-6, Ind).

Ownership: Warner Cable Corp. (see MSO).

Nehalem. Underhill TV Service. Box 4, 97131. (503) 368-5461.

Serves Nehalem, Manzanita. Tillamook county. Outside all TV markets.

Subscribers: 350; homes passed: 600; total pop in franchised area: 800. Started 6/61. Length 25 mi. Charges: instal \$15; \$7/mo, \$18/quarterly. Franchise fee 2%.

Channel usage: total ch capacity 12; TV chs 8; available unused 4. Allband FM.

TV stations: KATU Portland (2-2, ABC); KOIN-TV Portland (6-6, CBS); KGW-TV Portland (8-8, NBC); KOAP-TV Portland (10-3, 10, ETV); KPTV Portland (12-5, 12, ETV); KVDO-TV Salem (3-11, ETV).

Ownership: Lawrence Underhill.

Neskowin. See Lincoln City.

Netarts. Netarts TV Service. Box 58 97143. (503) 842-4943.

Serves Netarts, Brickyard, Oceanside. Tillamook county. Outside all TV markets.

Subscribers: 550; homes passed: 650; total pop in franchised area: 1,700. Started 1962. Length 25 mi. Charges: instal 10; \$6/mo.

Channel usage: total ch capacity 12; TV chs 5; available unused 7.

TV stations: KOIN-TV Portland (6-6, CBS); KGW-TV Portland (8-8, NBC); KPTV Portland (12-12, Ind); KATU Portland (2-2, ABC); KEZI-TV Portland (9-9, ABC).

Ownership: Harry L. Groshong.

Newport. Yaquina TV Cable Co. Box 950 97365. (503) 265-2263. Bill Miller, mgr.

Serves Newport, Toledo, Waldport, Yachats. Lincoln county. Outside all TV markets.

Subscribers: 3,136; homes passed: 3,660; total homes in franchised area: 9,923. Started 8/55. Length 93 mi. Charges: instal \$10; \$6.95/mo. Franchise fee 3%.

Channel usage: total ch capacity 12; TV chs 7; automated 1; other origination programming 1; available unused 3. Allband FM.

TV stations: KATU Portland (2-11, ABC); KOIN-TV Portland (6-6, CBS); KGW-TV Portland (8-8, NBC); KEZI-TV Eugene (9-2, ABC); KOAP-TV Portland (10-10, ETV); KPTV Portland (12-12, Ind); KVAL-TV Eugene (13-13, NBC).

Origination-automated: one ch (time/weather, full time). Other origination: one ch (studio, 3 hrs).

Ownership: Liberty Communications Inc. (see MSO).

North Bend. See Coos Bay.

North Bend. Dunes Cable TV Box 953. 97459. (503) 759-3726. Robert Wheadon, owner/chief tech.

Serves Hauser-Saunders Lake. Coos county.

Subscribers: 220; homes passed: 300; Started: 2/72. Length 9 mi. Charges: instal \$15; \$6.75/mo.

Channel usage: total ch capacity 12; TV chs 6; available unused 6. Allband FM.

TV stations: KOIN-TV Portland (6-2, CBS); KPTV Portland (12-4, Ind); KOBI Medford (5-5, ABC, CBS); KOAC-TV Corvallis (7-7, ETV); KEZI-TV Eugene (9-9, ABC); KCBY-TV Coos Bay (11-11, NBC).

Ownership: Robert G. Wheadon.

Oak Grove. West Side TV Co-op. 212 Second St., Hood River 97031.

Serves Oak Grove. Clackamas county. Top-100 TV market.

Subscribers: 175; total pop in franchised area: 5,000. Started 7/55.

Channel usage: total ch capacity 5; TV chs 5.

TV stations: KATU Portland (2-2, ABC); KOIN-TV Portland (6-6, CBS); KGW-TV Portland (8-4, NBC); KOAP-TV Portland (10-5, ETV); KPTV Portland (12-3, Ind).

Ownership: Cooperative owned by members.

Oakland. See Sutherlin.

Oakridge. Northwest Cable TV. Box 733 97463. (503) 782-3102. Larry Johnson, mgr.

Serves Oakridge and Westfir. Lane county. Outside all TV markets.

Subscribers: 1,800; homes passed: 2,000; total pop in franchised area: 6,000. Started 8/54. Length 55 mi. Charges: instal \$10; \$7.50/mo. Franchise fee 3%.

Channel usage: total ch capacity 32; TV chs 9; automated 3; available unused 20. Total radio stations: 14 FM.

TV stations: KATU Portland (2-2, ABC); KVDO-TV Salem (3-3, ETV); KOBI Medford (5-5, ABC); KOIN-TV Portland (6-6, CBS); KOAC-TV Corvallis (7-7, ETV); KGW-TV Portland (8-8, NBC); KEZI-TV Eugene (9-9, ABC); KPTV Portland (12-12, Ind); KVAL-TV Eugene (13-13, NBC).

Other services: Community alert.

Two-way capability.

Ownership: First National Bank of Eugene.

Oceanside. See Netarts.

Odell. Odell Cable Cooperative. Box 26, Hood River 97031.

Serves Odell. Hood River county. Outside all TV markets.

Subscribers: 115; homes passed: 250. Started 1955. Length 15 mi. Charges: instal \$145; \$2/mo.

Channel usage: total ch capacity 12; TV chs 5; available unused 7.

TV stations: KATU Portland (2-2, ABC); KOIN-TV Portland (6-6, CBS); KGW-TV Portland (8-4, NBC); KOAP-TV Portland (10-5, ETV); KPTV Portland (12-3, Ind).

Ownership: Subscriber-owned cooperative.

Pacific City. See Lincoln City.

Parkdale. Parkdale TV Cooperative. Route 1, Box 646 97047.

Serves Parkdale. Hood River county. Outside all TV markets.

Total pop in franchised area: 400.

Channel usage: total ch capacity 4; TV chs 4. TV stations: KATU Portland (2-na, ABC); KOIN-TV Portland (6-na, CBS); KGW-TV Portland (8-na, NBC); KPTV Portland (12-na, Ind).

Ownership: Subscriber-owned cooperative.

Pendleton. Pendleton Community TV. Box 248 97801. (503) 275-2821. Wesley Stone, gen mgr; Eugene D. Cassens, chief tech.

Serves Pendleton. Umatilla county. Smaller TV market.

Subscribers: 5,810; homes passed: 5,650; total homes in franchised area: 6,445. Started 1954. Length 90.07 mi. Charges: 6.95/mo. Franchise fee 3%.

Channel usage: total ch capacity 12; TV chs 11 (2 shared); pay cable 1; automated 1 shared; other origination programming 2 shared. Total radio stations: 11 FM.

TV stations: KATU Portland (2-2, ABC, cc); KPTV Portland (12-3, Ind, cc); KOIN-TV Portland (6-4, CBS, cc); KEPR-TV Pasco, Wash. (19-5, CBS); KNDU Richland, Wash. (25-6, NBC); KGW-TV Portland (8-8, NBC, cc); KXLY-TV Spokane, Wash. (4-9, ABC, p); KTVR La Grande (13-10, ETV); KHQ-TV Spokane, Wash. (6-11, NBC, p); KVEW Kennewick, Wash. (42-12, ABC); KREM-TV Spokane, Wash. (2-13, CBS, p). Microwave: Western Telecommunications Inc.

■ Pay cable: ch 7 (Home Box Office, movies, sports & specials, 62 hrs).

Origination-automated: ch 13 (time/weather, KPQ-FM Wenatchee, Wash., 100 hrs). Other origination: ch 9 (Christian Broadcasting Network, 151.5 hrs; Madison Square Garden, 11.5 hrs); ch 13 (Calliope, 3 hrs; C-SPAN, 20.5 hrs).

Ownership: UA-Columbia Cablevision Inc. (see MSO).

Philomath. Corvallis TV Cable Co. 2225 Coburg Rd., Eugene 97470.

Serves Philomath. Benton county. Smaller TV market.

Subscribers: 548; homes passed: 625; total homes in franchised area: 1,850. Started 6/68. Length 20 mi. Charges: instal \$9.95; \$6/mo. Franchise fee 3%.

Channel usage: total ch capacity 12; TV chs 8; automated 1; available unused 2. Allband FM.

TV stations: KATU Portland (2-2, ABC); KVDO-TV Salem (3-3, ETV); KGW-TV Portland (8-8, NBC); KOIN-TV Portland (6-6, CBS); KEZI-TV Eugene (9-9, ABC); KOAC-TV Corvallis (7-7, ETV); KPTV Portland (12-12, Ind); KVAL-TV Eugene (13-13, NBC).

Origination-automated: one ch (time/weather, full time). Other origination: one ch (studio, 40 hrs).

Ownership: Liberty Communications Inc. (see MSO).

Phoenix. See Medford.

Pilot Rock. Pilot Rock Television. Box 248, Pendleton 97801. (503) 276-2821. Wesley Stone, gen. mgr; Eugene D. Cassens, chief tech.

Serves Pilot Rock. Umatilla county. Smaller TV market.

Subscribers: 550; homes passed: 575; total homes in franchised area: 615. Started 1957. Length 23.99 mi. Charges: instal \$15; \$5.90/mo. Franchise fee 3%.

Channel usage: total ch capacity 12; TV chs 11 (2 shared); pay cable 1; automated 1 shared; other origination programming 2 shared. Total radio stations: 11 FM.

TV stations: KATU Portland (2-2, ABC, cc); KPTV Portland (12-3, Ind, cc); KOIN-TV Portland (6-4, CBS, cc); KEPR-TV Pasco, Wash. (19-5, CBS); KNDU Richland, Wash. (25-6, NBC); KGW-TV Portland (8-8, NBC, cc); KXLY-TV Spokane, Wash. (4-9, ABC, p); KTVR La Grande (13-10, ETV); KHQ-TV Spokane, Wash. (6-11, NBC, p); KVEW Kennewick, Wash. (42-12, ABC); KREM-TV Spokane, Wash. (2-13, CBS, p). Microwave: Western Telecommunications Inc.

■ Pay cable: ch 7 (Home Box Office, movies, sports & specials, 62 hrs).

Origination-automated: ch 13 (time/weather, KPQ-FM Wenatchee, Wash., 100 hrs). Other origination: ch 9 (Christian Broadcasting Network, 151.5 hrs; Madison Square Garden, 11.5 hrs); ch 13 (Calliope, 3 hrs; C-SPAN, 20.5 hrs).

Ownership: UA-Columbia Cablevision Inc. (see MSO).

Polk county. See Salem.

Portland. Liberty TV Cable Co. Box 10285 97210. (503) 224-5844. Carol A. Saling, mgr.

Serves Portland. Multnomah county. Top-100 TV market.

Subscribers: 1,352; homes passed: 1,700; total pop in franchised area: 10,000. Started 1964. Length 17 mi. Charges: instal \$20; \$5.60/mo. Franchise fee 3%.

Channel usage: total ch capacity 12; TV chs 6; ac-

Oregon

cess 1; technically unavailable 5. Total radio stations: 9 FM.

TV stations: KATU Portland (2-5, ABC); KVDO Salem (3-3, ETV); KOIN-TV Portland (6-7, CBS); KGW-TV Portland (8-9, NBC); KOAP-TV Portland (10-11, ETV); KPTV Portland (12-13, Ind).

Origination-access: ch 4 (public, 4 hrs).

Ownership: Liberty Communications Inc. (see MSO).

Portland. Trans Video Company of Oregon Inc. Box 10285, 97210.

Serves Portland. Multnomah county. Top-100 TV market.

Subscribers: 2,410; homes passed: 1,200; total pop in franchised area: 381,000. Started 11/52. Length 22 mi. Charges: instal \$19.95; \$5.60/mo. Franchise fee 3%.

Channel usage: total ch capacity 12; TV chs 6; available unused 6.

TV stations: KPTV Portland (12-3, Ind); KOAP-TV Portland (10-4, ETV); KGW-TV Portland (8-5, NBC); KOIN-TV Portland (6-9, CBS); KATU Portland (2-11, ABC); KVDO-TV Salem (3-na, ETV).

Ownership: Liberty Communications Inc. (see MSO).

Prairie City. Blue Mountain TV Cable Co. Box 267, Mount Vernon 97865. (503) 932-4613.

Serves Prairie City. Grant county. Outside all TV markets.

Subscribers: 350; homes passed: 370; total pop in franchised area: 1,200. Started 1962. Length 18 mi. Charges: instal \$19.50; \$5.50/mo.

Channel usage: total ch capacity 5; TV chs 5.

TV stations: KBCI-TV Boise, Idaho (2-2, CBS); KAID Boise, Idaho (4-3, ETV); KTVB Boise, Idaho (7-4, NBC); KGW-TV Portland (8-5, NBC); KIVI Nampa, Idaho (6-6, ABC).

Ownership: Blue Mountain TV Cable Co. (see MSO).

Prineville. Crestview Cable T.V. 390 N. Beaver St. 97754. (503) 447-4342. J. Paul Rowan, pres; Rod Gregg, chief tech.

Serves Prineville. Crook county. Smaller TV market. Subscribers: 2,600; homes passed: 2,900; total homes in franchised area: 2,900. Started 5/69. Length 54 mi. Charges: instal \$15; \$6.50/mo. Franchise fee 3% of monthly revenues only.

Channel usage: total ch capacity 12; TV chs 10; automated 1; access 1.

TV stations: KATU Portland (2-2, ABC); KVDO-TV Salem (3-3, ETV); KOIN-TV Portland (6-6, CBS); KOAC-TV Corvallis (7-7, ETV); KGW-TV Portland (8-8, NBC); KEZI-TV Eugene (9-9, ABC); KOAP-TV Portland (10-10, ETV); KPTV Portland (12-12, Ind); KVAL-TV Eugene (13-13, NBC); KTVZ Bend (21-5, NBC).

Origination-automated: ch 4 (time/weather, full time). Access: ch 11 (educational, full time).

Ownership: Rowan's TV Inc., 100% (see MSO).

Rainier. Rainier Community TV. 2540 Garden Ave., Reedsport 97467 (503) 271-3466. Donald W. Bower, owner-chief tech.

Serves Rainier. Columbia county. Smaller TV market. Subscribers: 495; homes passed: 700; total homes in franchised area: 1,500. Started 1,958. Charges instal 10; \$6.75/mo. Franchise fee 3%.

Channel usage: total ch capacity 6; TV chs 6. All-band FM.

TV stations: KATU Portland (2-2, ABC); KOIN-TV Portland (6-6, CBS); KGW-TV Portland (8-8, NBC); KOAP-TV Portland (10-10, ETV); KSTW Tacoma, Wash. (11-11, Ind); KPTV Portland (12-12, Ind).

Ownership: Donald W. Bower 50%, Marcella J. Bower 50%.

Redmond. Key TV Inc. Box 428, 97756. (503) 548-2263. Charles F. Kee, mgr.

Serves Redmond. Deschutes county. Outside all TV markets.

Subscribers: 1,763; homes passed: 2,000; total pop in franchised area: 3,729. Started 6/65. Length 34 mi. Charges: instal \$24.95; \$4.75/mo. Franchise fee 3%.

Channel usage: total ch capacity 12; TV chs 7; automated 2; other origination programming 1 shared; available unused 3. All-band FM.

TV stations: KATU Portland (2-2, ABC); KOIN-TV Portland (6-6, CBS); KOAC-TV Corvallis (7-7, ETV); KGW-TV Portland (8-8, NBC); KEZI-TV Eugene (9-9, ABC); KPTV Portland (12-12, Ind); KVAL-TV Eugene (13-13, NBC).

Origination-automated: one ch (times/weather, full time); one ch (message channel, 164 hrs). Other origination: one ch (studio, video tape, 4 hrs).

Ownership: Charles Kee, pres, 58%; James Paul Rowan, VP, 26% John Watts, sec-treas, 12%.

Reedsport. Cable TV Corp., Box 186 97467. (503) 271-2233.

Serves Reedsport, Lakeside, Winchester Bay. Douglas & Coos counties. Smaller TV market.

Subscribers: 2,040; homes passed: 2,600; total pop

in franchised area: 11,000. Started 1954. Length 58 mi. Charges: instal \$15; \$7/mo. Franchise fee 3%.

Channel usage: total ch capacity 12; TV chs 11; pay cable 1; automated 1. All-band FM.

TV stations: KATU Portland (2-2, ABC); KPIC Roseburg (4-4, NBC); KOBI Medford (5-5, ABC); KOIN-TV Portland (6-6, CBS); KOAC-TV Corvallis (7-7, ETV); KGW-TV Portland (8-8, NBC); KEZI-TV Eugene (9-9, ABC); KCBY-TV Coos Bay (11-11, NBC); KPTV Portland (12-12, Ind); KVAL-TV Eugene (13-13, NBC); KVDO-TV Salem (3-na, Ind).

■ Pay cable: one ch (Cinamerica); 300 subscribers; charge \$4.95/mo.

Origination-automated: one ch (time/weather, full time).

Ownership: Iva Lafern Esselstrom, pres, 48%; Stanley D. Esselstrom, VP, 52%; William Jayne, sec-treas.

Riverton. Riverton Community TV Inc. 97423.

Serves Riverton. Coos county. Smaller TV market.

Subscribers: 34; total pop in franchised area: 150. Started 2/58. Charges: instal \$100; \$1/mo.

Channel usage: total ch capacity 3 (TV chs)

TV stations: KOBI Medford (5-5, ABC); KEZI-TV Eugene (9-4, ABC); KCBY-TV Coos Bay (11-2, NBC).

Ownership: Riverton Community TV Inc.

Rockaway. Pricketts Radio & TV. Box 96, Wheeler 97147. (503) 368-5195.

Serves Rockaway, Bay City, Garibaldi. Tillamook county. Outside all TV markets.

Subscribers: 775; homes passed: 1,400; total pop in franchised area: 2,680. Started 1/55. Length 15 mi. Charges: instal free; \$7/mo. \$18/quarterly.

Channel usage: total ch capacity 5; TV chs 5.

TV stations: KGW-TV Portland (8-4, NBC); KOIN-TV Portland (6-6, CBS); KATU Portland (2-2, ABC); KPTV Portland (12-3, Ind); KOAP-TV Portland (10-5, ETV).

Ownership: H. E. Prickett.

Roseburg. Southern Oregon Cable TV. Box 878 97470.

Serves Roseburg and other parts of Douglas county. Smaller TV market.

Subscribers: 5,865; homes passed: 9,195; total homes in franchised area: 24,000. Started 1954. Length 74 mi. Charges: instal \$25; \$7.70/mo. Franchise fee 3%.

Channel usage: total ch capacity 12; TV chs 9; automated 2; technically unavailable 1. All-band FM.

TV stations: KTVU Oakland, Calif. (2-2 & 13, Ind, cc); KPX San Francisco (5-2 & 13, CBS, cc); KGO-TV San Francisco (7-2 & 13, ABC, cc); KXTV Sacramento, Calif. (10-2 & 13, CBS, cc); KTXL Sacramento, Calif. (40-2 & 13, Ind, cc); KBHK-TV San Francisco (44-2 & 13, Ind, cc); KPIC Roseburg (4-3, NBC); KOBI Medford (5-5, ABC, CBS); KATU Portland (2-6 & 11, ABC, cc); KVDO-TV Salem (3-6 & 11, ETV, cc); KOIN-TV Portland (6-6 & 11, CBS, cc); KOAC-TV Corvallis (7-6 & 11, ETV, cc); KGW-TV Portland (8-6 & 11, NBC, cc); KPTV Portland (12-6 & 11, Ind, cc); KSYS Medford (8-8, ETV); KEZI-TV Eugene (9-9, ABC); KTVL Medford (10-10, NBC, CBS); Microwave: Pacific Telatronics Inc.

Origination-automated: ch 7 (weather, FM music; full time); ch 12 (news, subscriber information, FM music; full time).

Ownership: Southern Oregon Cable TV (see MSO).

Roselodge. See Depoe Bay.

Salem. Far West Communications Inc. dba Viacom Cablevision. 1710 Salem Industrial Dr. N.E. 97303. (503) 378-9123. John P. Johnson, mgr.

Serves Salem and portions of Marion and Polk counties. Outside all TV markets.

Subscribers: 8,968; total homes in franchised area: 45,870. Started 1969. Length 300 mi. Charges: instal \$25; \$7.50/mo. Franchise fee 3%.

Channel usage: total ch capacity 20; TV chs 8; pay cable 1; automated 2; available unused 9. Total radio stations: 20 FM.

TV stations: CBUT Vancouver, B.C. (2-na, CBC); KATU Portland (2-na, ABC); KTVU Oakland, Calif. (2-na, Ind); KVDO-TV Salem (3-na, ETV); KOIN-TV Portland (6-na, CBS); KGW-TV Portland (8-na, NBC); KEZI-TV Eugene (9-na, ABC); KOAP-TV Portland (10-na, ETV); KSTW Tacoma, Wash. (11-na, Ind); KPTV Portland (12-na, Ind); KVAL-TV Eugene (13-na, NBC); KTXL Sacramento, Calif. (40-na, Ind).

■ Pay cable: ch 3 (Showtime, movies, specials); 5,693 subscribers, available to 28,322 homes; charge \$9.95/mo.

Ownership: Tele-Vue Systems Inc., 80%. Tele-Vue is a 100% subsidiary of Viacom Communications (see MSO).

Salmon River. See Depoe Bay.

Seal Rock. See South Beach.

Seaside. Cox Cablevision Corp. Box 273 97138. (503) 738-6741. James E. Durham, mgr; Herman Gillett, chief tech. Atty: Dow, Lohnes & Albertson, Washington.

Serves Seaside, Gearhart and other parts of Clatsop

county. Outside all TV markets.

Subscribers: 2,981; homes passed: 3,225; total homes in franchised area: 3,300. Started 4/55. Length 34 mi. Charges: instal \$10; 7.50/mo. Franchise fee 3%.

Channel usage: total ch capacity 12; TV chs 8; pay cable 1; automated 1; access 1; available unused 1. Total radio stations: 14 FM.

TV stations: KATU Portland (2-2, ABC); KOMO-TV Seattle (4-4, ABC); KING-TV Seattle (5-5, NBC); KOIN-TV Portland (6-6, CBS); KGW-TV Portland (8-8, NBC); KOAP-TV Portland (10-10, ETV); KSTW Tacoma, Wash. (11-11, Ind); KPTV Portland (12-12, Ind).

■ Pay cable: ch 3 (HBO); 694 subscribers; charge \$6.50/mo.

Origination-automated: ch 9 (time/weather, KXL-FM Portland; full time). Access: ch 7 (Clatsop Community College, 2 hrs).

Ownership: Cox Cable Communications Inc., 100% (see MSO).

Seneca. Blue Mountain TV Cable Co. 300 Highland Terrace, Mount Vernon 97865. (503) 932-4613.

Serves Seneca. Grant county. Outside all TV markets.

Subscribers: 90; homes passed: 105; total pop in franchised area: 400. Started 1955. Length 5 mi. Charges: instal \$19.50; \$5.50/mo.

Channel usage: total ch capacity 5; TV chs 2; available unused 3.

TV stations: KBCI-TV Boise, Idaho (2-2, CBS); KTVB Boise, Idaho (7-4, NBC).

Ownership: Blue Mountain TV Cable Co. (see MSO).

Sheridan. Stuck Electric Inc. 128 North Bridge St., 97378. (503) 843-2322. Don Stuck, mgr.

Serves Sheridan, Willamina. Yamhill county. Top-100 TV market.

Subscribers: 850; homes passed: 1,300; total pop in franchised area: 3,300. Started 6/55. Length 15 mi. Charges: instal \$25; \$5.75/mo. Franchise fee 3%.

Channel usage: total ch capacity 12; TV chs 8; automated 1; available unused 3. All-band FM.

TV stations: KATU Portland (2-2, ABC); KVDO-TV Salem (3-3, ETV); KOIN-TV Portland (6-6, CBS); KOAC-TV Corvallis (7-7, ETV); KGW-TV Portland (8-4, NBC); KEZI-TV Eugene (9-9, ABC); KPTV Portland (12-12, Ind); KVAL-TV Eugene (13-13, NBC).

Origination-automated: one ch (public service announcements, full time).

Ownership: Donald D. Stuck, pres; Velna N. Stuck, sec-treas, 49%; Sarah A. Stuck, VP, 51%.

Siletz. Storm Antenna Service. 122 Gaither St. (503) 444-2544.

Serves Siletz. Lincoln county. Outside all TV markets.

Subscribers: 300; homes passed: 350; total homes in franchised area: 365. Length 10 mi. Charges: instal \$32.50; \$7.50/mo. Franchise fee 3%.

Channel usage: total ch capacity 12; TV chs 5. All-band FM.

TV stations: KATU Portland (2-2, ABC); KOAC-TV Corvallis (7-3, ETV); KGW-TV Portland (8-4, NBC); KPTV Portland (12-5, Ind); KOIN-TV Portland (6-6, CBS).

Ownership: Stephen P. Streeter.

Siletz. See Depoe Bay.

Sisters. Sisters Cable Co. Warm Springs 97761. (503) 553-1597. Dan Macy owner.

Serves Sisters. Deschutes county. Outside all TV markets.

Subscribers: 260; homes passed: 270; total homes in franchised area: 300. Started 7/72. Length 6 mi. Charges: instal free; \$5.75/mo. Franchise fee 3%.

Channel usage: total ch capacity 12; TV chs 6; available unused 6. All-band FM.

TV stations: KATU Portland (2-2, ABC); KOBI Medford (5-5, ABC, CBS); KOIN-TV Portland (6-6, CBS); KOAC-TV Corvallis (7-7, ETV); KEZI-TV Eugene (9-9, ABC); KVAL-TV Eugene (13-13, NBC).

Ownership: Dan Macy.

Siletz River. See Depoe Bay.

South Beach. South Beach-Seal Rock TV Corp. 324 S.W. Coast Hwy., Newport 97365. (503) 265-2731.

Serves South Beach, Seal Rock. Lincoln county. Outside all TV markets.

Subscribers: 140; homes passed: 220; total pop in franchised area: 700. Started 5/72. Length 6 mi. Charges: instal \$69.50; 6.95/mo.

Channel usage: total ch capacity 12; TV chs 8; available unused 4.

TV stations: KATU Portland (2-na, ABC); KGW-TV Portland (8-na, NBC); KOIN-TV Portland (6-na, CBS); KPTV Portland (12-na, ETV); KVDO-TV Salem (3-na, ETV); KOAC-TV Corvallis (7-na, ETV); KEZI-TV Eugene (9-na, ABC); KVAL-TV Eugene (13-na, NBC).

Ownership: Paul Kafoury, pres, 33-1/3%; Allen Barber, VP, 33-1/3%; Virginia Kafoury, sec-treas, 33-1/3%.

Springfield. See Eugene.

Sumpter. Treasure Valley TeleCable Inc. 371 S. Oregon St., Ontario 97914. (503) 889-3173.

Serves Sumpter. Baker county. Outside all TV markets.

Subscribers: 60; homes passed: 100; total homes in franchised area: 120. Began 1/74. Length 4.5 mi. Charges: instal 25; \$8/mo. Franchise fee 3%.

Ownership: Lee G. Smith, 50%; Donna E. Smith, 50%.

Sunriver. Sun Tronics Inc. Box 275 97701. (503) 593-1221.

Serves Sunriver. Deschutes county. Outside all TV markets.

Subscribers: 350; homes passed: 350. Started 10/72. Length 25 mi.

Channel usage: total ch capacity 12; TV chs 4; available unused 8.

TV stations: KGW-TV Portland (8-8, NBC); KEZI-TV Eugene (9-9, ABC); KOBI Medford (5-5, ABC, CBS); KOAC-TV Corvallis (7-7, ETV).

Ownership: Daniel B. Fettig.

Sutherlin. Clear View Cable TV Inc. 106 Central St. 97479.

Serves Sutherlin, Oakland, and other parts of Douglas county. Smaller TV market.

Subscribers: 1,304; homes passed: 1,800; total pop in franchised area: 5,520. Started 1/74. Length 20 mi. Charges: instal 19.95; \$6.50/mo. Franchise fee 3%.

Ownership: Eldon J. Letsom, pres, 50%; Barbara J. Letsom, sec-treas, 50%.

Sweet Home. Sweet Home TV Cable Co. 2225 Coburg Rd., Eugene 97401.

Serves Sweet Home. Linn county. Smaller TV market.

Subscribers: 2,238; homes passed: 2,350; total pop in franchised area: 4,230. Started 12/63. Length 75 mi. Charges: instal \$9.95; \$5.50/mo.

Channel usage: total ch capacity 12; TV chs 7; automated 1; available unused 4. Allband FM.

TV stations: KATU Portland (2-2, ABC); KOIN-TV Portland (6-6, CBS); KOAC-TV Corvallis (7-7, ETV); KGW-TV Portland (8-8, NBC); KEZI-TV Eugene (9-9, ABC); KPTV Portland (12-12, Ind); KVAL-TV Eugene (13-13, NBC).

Ownership: Liberty Communications, Inc. (see MSO).

Talent. See Medford.

The Dalles. Cox Cablevision Corp. Box 519 97058. (503) 296-2060. Randy Wink, mgr; Chuck Gibson, chief tech. Atty: Dow, Lohnes & Albertson, Washington.

Serves The Dalles, Ore., Dallesport, Wash. and portions of Wasco county, Ore. Wasco county, Ore. and Klickitat county, Wash. Smaller TV market.

Subscribers: 5,160; homes passed: 5,535; total homes in franchised area: 5,535. Started 6/54. Length 76 mi. Charges: instal \$25; 7/mo. Franchise fee 3%.

Channel usage: total ch capacity 12; TV chs 7; automated 1; available unused 4. Total radio stations: 10 FM.

TV stations: KATU Portland (2-2, ABC, p); KOMO-TV Seattle (4-4, ABC, p); KING-TV Seattle (5-5, NBC, p); KOIN-TV Portland (6-6, CBS, p); KGW-TV Portland (8-8, NBC, p); KOAP-TV Portland (10-10, ETV, p); KPTV Portland (12-12, Ind, p).

Origination-automated: ch 3 (time/weather, KQFM[FM] Portland; full time).

Ownership: Cox Cable Communications Inc. (see MSO).

Tillamook. Tillamook Television Inc., Box 485, Tillamook 97141. (503) 842-4331.

Serves Tillamook. Tillamook county. Outside all TV markets.

Subscribers: 1,893; homes passed: 2,400; total homes in franchised area: 3,000. Started 4/57. Length 51 mi. Charges: instal free; \$7/mo. Franchise fee 3%.

Channel usage: total ch capacity 12; TV chs 6; available unused 6. Total radio stations: 10 FM.

TV stations: KATU Portland (2-2, ABC); KVDO-TV Salem (3-3, ETV); KOIN-TV Portland (6-6, CBS); KOAC-TV Corvallis (7-10, ETV); KGW-TV Portland (8-4, NBC); KPTV Portland (12-12, Ind).

Ownership: Frank R. Griffiths, pres, 33-1/3%; Melvin H. Williams, VP, 33-1/3%; Warren A. McMinimee, sec, 33-1F/3%.

Toledo. See Newport.

Tri-City. See Myrtle Creek.

Turner. See Mill City.

Union. Cablevision. 1411 Adams Ave., Box 1401, La Grande 97850. (503) 963-4189. Tom Cook, mgr.

Serves Union. Union county. Outside all TV markets.

Subscribers: 550; homes passed: 623; total homes in franchised area: 692. Started 11/56. Length 12 mi. Charges: instal \$10; 6.95/mo. Franchise fee 3%.

Channel usage: total ch capacity 12; TV chs 9; available unused 3. Total radio stations: 2 FM.

TV stations: KREM-TV Spokane, Wash. (2-2, CBS,

cc); KHQ-TV Spokane, Wash. (6-3, NBC); KXLY-TV Spokane, Wash. (4-4, ABC, cc); KTVR La Grande (13-5, ETV); KATU Portland (2-6, ABC, cc); KOIN-TV Portland (6-7, CBS, cc); KTVB Boise, Idaho (7-8, NBC); KGW-TV Portland (8-9, NBC, cc); KPTV Portland (12-11, Ind, cc). Microwave: Western Telecommunications Inc.

Ownership: American Television & Communications Corp., 100% (see MSO).

Union county. See La Grande.

Vernonia. Vernonia CATV Inc. Box 10 97064. (503) 429-6706.

Serves Vernonia. Columbia county. Top-100 TV market.

Subscribers: 212; homes passed: 500; total pop in franchised area: 1,800. Started 3/69. Length 9 mi. Charges: instal \$25; \$4.95/mo. Franchise fee less than 1%.

Channel usage: total ch capacity 5 (TV chs). Allband FM.

TV stations: KATU Portland (2-2, ABC); KOIN-TV Portland (6-6, CBS); KGW-TV Portland (8-8, NBC); KOAP-TV Portland (10-10, ETV); KPTV Portland (12-12, Ind).

Ownership: Bud Foster.

Vida. McKenzie River TV & Cable Co. Inc. Box 360, Sedona, Ariz. 86336.

Serves Vida. Blue River, Leaburg. Lane county. Smaller TV market.

Subscribers: 526; homes passed: 767; total pop in franchised area: 1,656. Started 8/67. Length 36.87 mi.

Channel usage: total ch capacity 12; TV chs 5; available unused 7. Allband FM.

TV stations: KVAL-TV Eugene (13-2, NBC); KEZI-TV Eugene (9-4, ABC); KOIN-TV Portland (6-6, CBS); KOAC-TV Corvallis (7-7, ETV); KVDO-TV Salem (3-9, ETV).

Ownership: James E. Geary, pres, 50%; Edith P. Geary, VP sec-treas, 50%.

Waldport. See Newport.

Warm Springs. Warm Springs Cable Co. Warm Springs 97761. (503) 553-1597. Dan Macy, mgr.

Serves Warm Springs. Jefferson county. Outside all TV markets.

Subscribers: 284; homes passed 300; total pop in franchised area: 2,000. Started 6/55. Length 11 mi. Charges: instal free. \$5.50/mo.

Channel usage: total ch capacity 12; TV chs 5; available unused 7. Allband FM.

TV stations: KATU Portland (2-2, ABC); KOIN-TV Portland (6-6, CBS); KGW-TV Portland (8-4, NBC); KOAP-TV Portland (10-10, ETV); KPTV Portland (12-12, Ind).

Ownership: Dan Macy.

Warrenton. See Astoria.

Wasco county. See The Dalles.

Wedderburn. See Gold Beach.

Wemme. Warner Cable of Wemme. 606 State St., Hood River 97031. (503) 386-3100. D. Beach, mgr.

Serves Wemme. Clackamas county. Top-100 TV market.

Subscribers: 756; homes passed: 1,590; total pop in franchised area: 2,800. Started 1967. Length 35 mi. Charges: instal \$20; \$9.35/mo.

Channel usage: total ch capacity 12; TV chs 5; available unused 7. Allband FM.

TV stations: KATU Portland (2-2, ABC); KOIN-TV Portland (6-6, CBS); KGW-TV Portland (8-8, NBC); KOAP-TV Portland (10-10, ETV); KPTV Portland (12-12, Ind).

Ownership: Warner Cable Corp. (see MSO).

Westfir. See Oakridge.

Weston. See Athena.

Westport-Wauna. Nicolai TV Cable Co., 1111 Exchange St., Astoria 97103.

Serves Westport-Wauna, Knappa. Clatsop county. Outside all TV markets.

Subscribers: 200; homes passed: 350; total pop in franchised area: 800. Started 1965. Length 10 mi. Charges: instal \$215; \$5/mo.

Channel usage: total ch capacity 2; TV chs 2.

TV stations: KGW-TV Portland (8-na, NBC); KPTV Portland (12-na, Ind).

Ownership: H. E. Brown, William J. Hunt Jr.

Wheeler. Pricketts Radio & TV. Box 96 97147. (503) 368-5195.

Serves Wheeler. Tillamook county. Outside all TV markets.

Subscribers: 288; homes passed: 570; total pop in franchised area: 680. Started 6/56. Length 7 mi. Charges: instal free; \$6, \$7/mo.

Channel usage: total ch capacity 12; TV chs 8; available unused 4.

TV stations: KGW-TV Portland (8-4, NBC); KOIN-TV Portland (6-6, CBS); KATU Portland (2-2, ABC); KPTV

Portland (12-3, Ind); KOAP-TV Portland (10-5, ETV); KOMO-TV Seattle, Wash. (4-na, ABC); KING-TV Seattle, Wash. (5-na, NBC); KOAC-TV Corvallis (7-na, ETV).

Ownership: H. E. Prickett.

White Salmon. See Hood River.

Willamina. See Sheridan.

Winchester Bay. See Reedsport.

Winston. See Myrtle Creek.

Yachats. See Newport.

Pennsylvania

Aaronsburg. See Millheim.

Abington township. See Clarks Summit.

Adamsburg. See Greensburg.

Adams twp. Adams-Croyle Cable TV. 891 Chestnut St., Nanty Glo 15943. Atty: Reed, Smith, Shaw & McCloy, Pittsburgh.

Serves Adams twp. Croyle twp. Top-100 TV market. Subscribers: 564; homes passed: 800; total pop in franchised area: 8,273. Started 6/69. Length 15 mi. Charges: instal free; \$6/mo. Franchise fee 4.5%.

Channel usage: total ch capacity 12; TV chs 7; available unused 5. Allband FM.

TV stations: KDKA-TV Pittsburgh (2-2, CBS); WPSX-TV Clearfield (3-3, ETV); WTAE-TV Pittsburgh (4-4, ABC); WJAC-TV Johnstown (6-6, NBC); WJNL-TV Johnstown (19-7, CBS); WTJA-TV Altoona (10-10, CBS); WQED Pittsburgh (13-13, ETV).

Ownership: Eastern Telecom Corp. (see MSO).

Adamstown. Ephrata.

Addison twp. See Confluence.

Akron. See Ephrata.

Alba. See Canton.

Alburtis. See Allentown.

Aldan. See Upper Darby.

Alexandria. See Huntingdon.

Alliquippa bor. Tele-Communications Inc. Box 22595, Wellshire Station, Denver 80222.

Serves Alliquippa, Ambridge, Baden, Bell Acres, Center twp, Conway, Conway Heights, Economy, Edgeworth, Glen Osborne, Harmony twp, Haysville, Hopewell twp, Leetsdale, Leet twp, Midland, Osborne, Sewickley and South Heights. Beaver and Allegheny counties. Top-100 TV market.

Subscribers: 3,544; homes passed: 22,473; total pop in franchised area: 86,611. Started 10/67. Length 167.5 mi. Charges: instal \$10; \$5.50/mo.

Channel usage: total ch capacity 12; TV chs 11; automated 1. Allband FM.

TV stations: KDKA-TV Pittsburgh (2-2, CBS); WTAE-TV Pittsburgh (4-4, ABC); WJAC-TV Johnstown (6-6, NBC); WTRF-TV Wheeling, W. Va. (7-7, NBC); WTOV-TV Steubenville, Ohio (9-9, CBS, ABC); WILC-TV Pittsburgh (11-11, NBC); WQED Pittsburgh (13-13, ETV); WQEX Pittsburgh (16-5, ETV); WFMJ-TV Youngstown, Ohio (21-10, NBC); WKBN-TV Youngstown, Ohio (27-3, CBS); WYTV Youngstown, Ohio (33-8, ABC); WPGH-TV Pittsburgh (53-na, Ind).

Origination-automated: one ch (time/weather, full time).

Ownership: Tele-Communications Inc. (see MSO).

Allegheny. See Altoona.

Allegheny twp. See Vandergrift.

Allenport. See California.

Allentown. Service Electric Cable TV Inc. 1043 Hamilton St. 18101. (215) 435-6727.

Serves Allentown, Alburtis, Bethlehem, Bethlehem twp, Catasauqua, Coopersburg, East Allen twp, Fountain Hill, Hanover, Hellertown, Lower Macungie, Lower Milford twp, Lower Saucon twp, Moore twp, Salisbury, South Whitehall, Springfield, Upper Macungie twp, Upper Saucon twp and Whitehall twp. Lehigh, Bucks and Northampton counties. Outside all TV markets.

Subscribers: 31,529; homes passed: 113,920; total pop in franchised area: 306,359. Started 1965. Length 1,046 mi. Charges: instal free; \$5.50/mo.

Channel usage: total ch capacity 21; TV chs 16; other origination programing 2; available unused 3. Allband FM.

TV stations: WCBS-TV New York (2-2, CBS); KYW-

Pennsylvania

TV Philadelphia (3-3, CBS); WPHL-TV Philadelphia (17-4, Ind); WNEW-TV New York (5-5, Ind); WPVI-TV Philadelphia (6-6, ABC); WABC-TV New York (7-7, ABC); WKBS-TV Burlington, N.J. (48-8, Ind); WOR-TV New York (9-9, Ind); WCAU-TV Philadelphia (10-10, CBS); WPIX New York (11-11, Ind); WLVT-TV Allentown (39-12, ETV); WTAF-TV Philadelphia (29-13, Ind); WDAU-TV Scranton (22-2a, CBS); WBRE-TV Wilkes-Barre (28-na, NBC); WNEP-TV Scranton (16-na, ABC); WVJA-TV Scranton (44-na, ETV).

■ Pay cable: one ch (Home Box Office, movies, sports, 20% special programming, 70 hrs); 5,400 subscribers.
Local origination: two chs (film, video tape, 13 hrs; CATV network, 28 hrs).

Ownership: Service Electric Cable TV Inc. (see MSO).

Allentown See Twin County Trans-Video, Northampton.

Allen twp. See Twin County Trans-Video, Northampton.

Allison. See Brownsville.

Allison twp. See Lock Haven.

Alsace twp. See Berks TV Cable Co., Reading.

Althom. See Tionesta.

Altoona. Warner Cable of Altoona. 2200 Beale Ave. 16603. (814) 946-5491. K.R. Brubaker, mgr. Atty: Fleischman & Walsh, Washington.

Serves Altoona, Allegheny, Antis twp, Bellwood, Blair twp, Duncansville, Frankstown, Hollidaysburg, Juniata, Logan twp, Blair county. Top-100 TV market.

Subscribers: 30,964; homes passed: 33,011; total pop in franchised area: 104,388. Started 4/62. Length 371 mi. Charges: instal \$66.60; 5.75/mo.

Channel usage: total ch capacity 12; TV chs 5; available unused 7. Total radio stations: 14 FM.

TV stations: WTJ-TV Altoona (10-5, CBS); WJAC-TV Johnstown (6-6, NBC); WPSX-TV Clearfield (3-3, ETV); WTAE-TV Pittsburgh (4-4, ABC); KDKA-TV Pittsburgh (2-2, CBS); WQED Pittsburgh (13-2, 3, 4, ETV); WJIC-TV Pittsburgh (11-2, 3, NBC).

Ownership: Warner Cable Corp. (see MSO).

Ambler. Telecable of Springfield Inc. 1016 Bethlehem Pike, Erdenheim 19118. Holds franchise.

Ambridge bor. See Aliquippa bor.

Amwell. See Washington.

Annaville twp. See Lebanon.

Antis. See Altoona.

Antrim twp. See Greencastle.

Apollo. See Vandergrift.

Applewood. See Kittanning.

Archbald bor. See Clarks Summit.

Armstrong twp. See Williamsport.

Arnold. See New Kensington.

Ashland. Ashland Video Co. Inc. Main & Pine Sts., Mahanoy City 17948.

Serves Ashland, Barry twp, Butler twp, Centralia, Conyngham twp and East Cameron twp. Columbia and Schuylkill counties. Outside all TV markets.

Subscribers: 3,010; homes passed: 3,893; total pop in franchised area: 12,143. Started 6/51. Length 50 mi.

Channel usage: TV chs 20; automated 1; access 1; other origination programming 1. Allband FM.

TV stations: WPHL-TV Philadelphia (17-2, Ind); WBRE-TV Wilkes-Barre (28-3, NBC); WCAU-TV Philadelphia (10-4, CBS); WDAU-TV Scranton (22-4, CBS); WPIX New York (11-5, Ind); WCBS-TV New York (2-5, CBS); WNEP-TV Scranton (16-6, ABC); WNEW-TV New York (5-7, Ind); WKBS-TV Burlington, N.J. (48-8, Ind); WOR-TV New York (9-9, Ind); WABC-TV New York (7-9, ABC); WTAF-TV Philadelphia (29-10, Ind); WPVI-TV Philadelphia (6-11, ABC); WLVT-TV Allentown (39-12, ETV); KYW-TV Philadelphia (3-13, NBC); WGAL-TV Lancaster (8-8, NBC); WLYH-TV Lancaster (15-na, CBS); WBNG-TV Binghamton, N.Y. (12-na, CBS); WHP-TV Harrisburg (21-na, CBS).

Ownership: Service Electric Cable TV Inc., 90% (see MSO); Gabriel M. Lizak, 10%.

Ashley bor. See Wilkes-Barre.

Aspinwall. See West View.

Aston twp. See Springfield twp.

Atco. See Narrowsburg, N.Y.

Athens. See Sayre.

Avalon. See West View.

Avella. See Burgettstown.

Avls. Charles TV Cable System. Central Ave. 17721. (717) 753-3031.

Serves Avis, Dunnstable twp, Jersey Shore, Nipponnose, Pine Creek twp, Piatt twp, Porter twp, Watson twp and Wayne twp. Clinton and Lycoming counties. Outside all TV markets.

Subscribers: 839; homes passed: 875; total pop in franchised area: 3,171. Started 1954. Length 19 mi. Charges: \$5.75/mo.

Channel usage: TV chs 9.

TV stations: WPSX-TV Clearfield (3-3, ETV); WJAC-TV Johnstown (6-6, NBC); WGAL-TV Lancaster (8-9, NBC); WTJ-TV Altoona (10-4, CBS); WBNG-TV Binghamton, N.Y. (12-7, CBS); WNEP-TV Scranton (16-5, ABC); WDAU-TV Scranton (22-13, CBS); WTPA Harrisburg (27-11, ABC); WBRE-TV Wilkes-Barre (28-2, NBC).

Ownership: Fred S. Charles, pres, 30%; William T. Charles, sec-treas, 70%.

Avoca. See Scranton.

Baden bor. See Aliquippa bor.

Bald Eagle twp. See Lock Haven.

Baldwin. See Dormont.

Bally. See Boyertown.

Bangor. Clar-O-View Community TV Inc. South First St., at Chestnut 18013. (215) 588-1780. John W. Arnts, pres, gen-mgr; Steven Parkansky, chief tech. Atty: Cassebaum & McFall, Bangor.

Serves Bangor, East Bangor, Roseto, Washington twp. Northampton county. Top-100 TV market.

Subscribers: 2,666; homes passed: 3,100; total homes in franchised area: 3,100. Started 4/51. Length 47 mi. Charges: instal \$15; \$4.95/mo. Franchise fee 3%.

Channel usage: total ch capacity 13; TV chs 12; pay cable 1. Allband FM.

TV stations: WCAU-TV Philadelphia (10-2, CBS); KYW-TV Philadelphia (3-3, NBC); WLVT-TV Allentown (39-4, ETV); WNEW-TV New York (5-5, Ind); WPVI-TV Philadelphia (6-6, ABC); WFMZ-TV Allentown (69-7, Ind); WPHL-TV Philadelphia (17-8, Ind); WOR-TV New York (9-9, Ind); WPIX New York (9-9, Ind); WKBS-TV Burlington, N.J. (48-10, Ind); WHYY-TV Wilmington, Del. (12-12, ETV); WTAF-TV Philadelphia (29-13, Ind).

■ Pay cable: ch H (Home Box Office, movies, sports, 61 hrs); 330 subscribers, available to 2,666; charge \$7/mo.

Ownership: John W. Arnts, pres, 20%; Charles A. Smith, VP-sec, 20%; Harold N. Hough, treas, 20%; J. Brymer Roberts, 20%; Annette Arnts, 6.67%; Dorothy Hocking, 6.67%; Warren C. Sayre, 6.67%.

Banks twp. See Hazleton.

Barbours. Herr Cable Co. RD No. 1, Box 50, Montoursville 17754. (717) 433-3111. Barry Herr, mgr.

Serves Barbours, Proctor and Wallis Run. Lycoming county. Outside all TV markets.

Subscribers: 198; homes passed: 205; total homes in franchised area: 209. Started 1955. Length 27 mi. Charges: instal \$25; 5/mo. Franchise fee none.

Channel usage: total ch capacity 12; TV chs 7; available unused 5.

TV stations: WBRE-TV Wilkes-Barre (28-2, NBC); WNEP-TV Scranton (16-3, ABC); WDAU-TV Scranton (22-4, CBS); WVJA-TV Scranton (44-5, ETV); WHP-TV Harrisburg (21-7, CBS); WTJ-TV Altoona (10-10, CBS); WTPA Harrisburg (27-13, ABC).

Ownership: Herr Cable Co. (see MSO).

Barville. See New Holland.

Barnesboro. See Carrolltown.

Barrett twp. See Stroudsburg.

Barr twp. See Carrolltown.

Barry twp. See Ashland.

Bath. See Twin County Trans-Video, Northampton.

Bear Creek twp. See Wilkes-Barre.

Beaver. See Rochester.

Beaver Falls. Tower Cable System Corp. 811 7th Ave. 15010. (412) 843-8733. Robert Drogus, mgr; George Lillion, chief tech.

Serves Beaver Falls, Daugherty twp, Eastvale bor, New Brighton, Patterson twp, Pulaski twp and White twp. Beaver county. Top-100 TV market.

Subscribers: 7,506; homes passed: 10,057; total homes in franchised area: 14,912. Started 1957. Length 69.07 mi. Charges: instal \$12.50; 7.50/mo. Franchise fee 3%.

Channel usage: total ch capacity 13; TV chs 10; pay cable 1; automated 1; access-1 shared; other origina-

tion programming 1 shared.

TV stations: KDKA-TV Pittsburgh (2-2, CBS); WTAE-TV Pittsburgh (4-4, ABC); WYTV Youngstown, Ohio (33-5, ABC); WKBN-TV Youngstown, Ohio (27-6, CBS); WFJM-TV Youngstown, Ohio (21-7, NBC); WTOV-TV Steubenville, Ohio (9-9, CBS, ABC); WPGH-TV Pittsburgh (53-10, Ind); WJIC-TV Pittsburgh (11-11, NBC); WQEX-TV Pittsburgh (16-12, ETV); WQED-TV Pittsburgh (13-13, ETV); WOR-TV New York (9-na, Ind, cc); WCBS-TV New York (2-na, CBS, cc). Microwave: Eastern Microwave Inc.

■ Pay cable: ch H (Home Box Office); 1,774 subscribers, available to 10,057 homes; charge \$8.50/mo.

Origination-automated: one ch (UPI news, full time). Oth one ch (local origination, er origination: various hrs).

Ownership: Communications Properties Inc., 100% (see MSO).

Beaver Meadows. See Hazleton.

Beaver Springs. Beaver Springs Mutual TV Association. 17812. (717) 658-8408.

Serves Beaver Springs. Snyder county. Outside all TV markets.

Subscribers: 159; total pop in franchised area: 600. Started 3/54. Length 3.5 mi.

Channel usage: TV chs 4.

TV stations: WBRE-TV Wilkes-Barre (28-na, NBC); WNEP-TV Scranton (16-na, ABC); WGAL-TV Lancaster (8-na, NBC); WTJ-TV Altoona (10-na, CBS).

Ownership: Luther Benfer et al.

Beccaria twp. See Coalport.

Bechtelsville. See Boyertown.

Bedford. Bedford Improved TV Inc. Box 649 15522. (814) 623-8224.

Serves Bedford, Bedford twp, Colerain twp, East St. Clair twp, Napier twp, Snake Spring twp and Wolfsburg. Bedford county. Top-100 TV market.

Subscribers: 2,200; total pop in franchised area: 12,800. Started 1958. Length 30 mi.

Channel usage: TV chs 7.

TV stations: WJAC-TV Johnstown (6-6, NBC); WTTG Washington (5-5, Ind); WTAE-TV Pittsburgh (4-4, ABC); WPSX-TV Clearfield (3-3, ETV); KDKA-TV Pittsburgh (2-2, CBS); WJLA-TV Washington (7-7, ABC); WTJ-TV Altoona (10-10, CBS).

Ownership: Bernard J. Rock.

Bedford twp. See Bedford.

Beech Creek. See Blanchard.

Bell Acres. See Aliquippa.

Belle Vernon. See Monessen.

Bellefonte bor. See State College.

Bellevue. bor. See West View.

Bellwood. See Altoona.

Ben Avon bor. See West View.

Benner twp. See State College.

Bensalem twp. See Falls twp.

Benson. See Johnstown.

Bentleyville. Video Link of Washington County Inc. 201 N. Main St., Masontown 15461. (412) 583-7786. Marlie Mahon, mgr; Walt Ziembra, chief tech.

Serves Bentleyville, Cokeburg and Ellsworth. Washington county. Top-100 TV market.

Subscribers: 614; homes passed: 1,500; total pop in franchised area: 5,605. Charges: instal \$20; 6.50/mo. Franchise fee 3%.

Channel usage: total ch capacity 20.

■ Pay cable: ch 5 (Hollywood Home Theatre, movies).

Ownership: Video Link Ltd. (see MSO).

Benton. Cable TV Co. Main St. 17814. Atty: Smith & Pepper, Washington.

Serves Benton. Columbia county. Top-100 TV market.

Subscribers: 301; homes passed: 406; total pop in franchised area: 1,027. Started 10/61. Length 6.1 mi. Charges: instal \$30; \$3/mo.

Channel usage: total ch capacity 24; TV chs 5; available unused 19. Allband FM.

TV stations: WDAU-TV Scranton (22-2, CBS); WBNG-TV Binghamton, N.Y. (12-3, CBS); WBRE-TV Wilkes-Barre (28-4, CBS); WVJA-TV Scranton (44-5, ETV); WNEP-TV Scranton (16-6, ABC).

Ownership: Joseph S. Gans (see MSO).

Benzinger twp. See St. Marys.

Berwick. Cable TV Co., 203 E. Front St. 18603. (717) 759-9625. Atty: Smith & Pepper, Washington.

Serves Berwick, Briar Creek (twp and bor), Nescopek, Salem twp. Columbia, Luzerne counties. Top-100 TV market.

Subscribers: 3,502; homes passed: 5,953; total pop

in franchised area: 21,375. Started 10/58. Length 60.1 mi. Charges: instal \$12.50; \$3/mo.

Channel usage: total ch capacity 24; TV chs 10; automated 1; available unused 13. Allband FM.

TV stations: WDAU-TV Scranton (22-2, CBS); WBRE-TV Wilkes-Barre (28-3, NBC); WNEP-TV Scranton (16-4, ABC); WNEW-TV New York (5-5, Ind); WPVI-TV Philadelphia (6-6, ABC); WPHL-TV Philadelphia (17-7, Ind); WKBS-TV Burlington, N.J. (48-8, Ind); WOR-TV New York (9-9, Ind); WVIA-TV Scranton (44-10, ETV); WCAU-TV Philadelphia (10-10, CBS); WPIX New York (11-11, Ind); WBNG-TV Binghamton, N.Y. (12-12, CBS); KYW-TV Philadelphia (3-12, NBC); WTAF-TV Philadelphia (29-13, Ind).

Origination-automated: one ch (time/weather, full time).

Ownership: Joseph S. Gans (see MSO).

Besco. See Clarksville.

Bethel Park. Bethel Park TV Cable. 5110 W. Liberty Ave. 15102. (412) 835-2000. Anthony Accamando Jr., mgr. Atty: Cohen & Berfield, Washington. Serves Bethel Park. Allegheny county. Top-100 market.

Subscribers: 4,600; homes passed: 10,000; total pop in franchised area: 37,000. Started 3/72. Length 100 mi. Charges: instal 10; \$5.25/mo.

Channel usage: total ch capacity 12; TV chs 11 (1 shared); automated 1; access 1 shared.

TV stations: KDKA-TV Pittsburgh (2-3, CBS); WPGH-TV Pittsburgh (53-4, Ind); WTAE-TV Pittsburgh (4-5, ABC); WJAC-TV Johnstown (6-6, NBC); WTRF-TV Wheeling, W.Va. (7-7, NBC); WUAB Lorain, Ohio (43-7, Ind, cc); WOR-TV New York (9-8, Ind, cc); WTOV-TV Steubenville, Ohio (9-9, CBS, ABC); WIIC-TV Pittsburgh (11-10, NBC); WVVU-TV Morgantown, W.Va. (24-11, ETV); WQED Pittsburgh (13-12, ETV); WQEX Pittsburgh (16-13, ETV). Microwave: Eastern Microwave.

Origination-automated: ch 2 (time-weather-news, full time).

Ownership: Adelpia Communications Corp. (see MSO).

Bethel twp. See Lebanon.

Bethlehem. See Service Electric, Allentown.

Bethlehem. See Twin County Trans-Video, Northampton.

Bethlehem twp. Sammons Communications. See Easton.

Bethlehem twp. Service Electric. See Allentown.

Bethlehem twp. Twin County Trans-Video. See Northampton.

Bigler twp. See Houtzdale.

Big Pond. Barrett's Big Pond TV Cable System. 13 Newland Dr., Troy 16947. (717) 297-3607. Joseph Barrett, owner-chief tech.

Serves Big Pond. Bradford county. Smaller TV market.

Subscribers: 56; total homes in franchised area: 65. Started 10/76. Length 2.5 mi. Charges: instal \$25; \$5/mo.

Channel usage: total ch capacity 7; TV chs 6; technically unavailable 1. Allband FM.

TV stations: WSYE-TV Elmira, N.Y. (18-2, NBC); WDAU-TV Scranton (22-4, WVIA-TV Scranton (44-5, ETV); WENY-TV Elmira, N.Y. (36-8, ABC); WICZ-TV Binghamton, N.Y. (40-10, NBC); WBNG-TV Binghamton, N.Y. (12-12, CBS).

Ownership: Joseph Barrett, 100%.

Big Run. See Reynoldsville.

Big Soldier. See Reynoldsville.

Birdsboro. TV Service Co. Main & Pine Streets, Mahanoy City 17948.

Serves Birdsboro, Exeter, Robeson twp. Berks, Pittston counties. Top-100 TV market.

Subscribers: 1,201; homes passed: 2,197; total pop in franchised area: 17,447. Started 2/67. Length 15 mi. Charges: instal \$5; 6/mo.

Channel usage: total ch capacity 12; TV chs 11; automated 1. Allband FM.

TV stations: KYW-TV Philadelphia (3-3, NBC); WPHL-TV Philadelphia (17-4, Ind); WJZ-TV Baltimore (13-5, ABC); WPVI-TV Philadelphia (6-6, ABC); WKBS-TV Burlington, N.J. (48-7, Ind); WGAL-TV Lancaster (8-8, NBC); WLYH-TV Lancaster (15-9, CBS); WCAU-TV Philadelphia (10-10, CBS); WLVT-TV Allentown (39-11, ETV); WHYI-TV Wilmington, Del. (12-12, ETV); WTAF-TV Philadelphia (29-13, Ind).

Origination-automated: one ch (time/weather, full time).

Ownership: Service Electric Cable TV Inc. (see MSO).

Black Creek twp. See Nuremberg.

Blair. See Altoona.

Blair twp. See Morrison Cove.

Blairsville. See Latrobe.

Blakely bor. See Clarks Summit.

Blanchard. Beech Creek TV Cable. Locust St., Beech Creek 16822.

Serves Blanchard, Beech Creek (city and twp), Liberty twp. Clinton, Centre counties. Smaller TV market.

Subscribers: 493; homes passed: 506; total pop in franchised area: 850. Started 7/64. Length 4 mi.

Channel usage: TV chs 5.

TV stations: WBRE-TV Wilkes-Barre (28-2, NBC); WPSX-TV Clearfield (3-3, ETV); WTAJ-TV Altoona (10-4, CBS); WNEP-TV Scranton (16-5, ABC); WJAC-TV Johnstown (6-6, NBC).

Ownership: Blane W. Kunes.

Blawnox. See New Kensington.

Blooming Valley. See Guys Mills.

Bloomsburg. Municipal TV Corp. 245 Iron St. 17815. (717) 784-5979.

Serves Bloomsburg, Briar Creek (twp and bor), Catawissa (twp and bor), Cooper twp, Hemlock twp, Franklin twp, Main twp, Mifflin twp, Mifflinville, Moulour twp, Scott twp, South Center twp. Columbia and Montour counties. Top-100 TV market.

Subscribers: 3,599; homes passed: 5,661; total pop in franchised area: 30,400. Started 5/53. Length 100 mi. Charges: instal 10; \$4.50/mo.

Channel usage: total ch capacity 12; TV chs 12 (7 shared).

TV stations: WDAU-TV Scranton (22-2, CBS); WBRE-TV Wilkes-Barre (28-3, NBC); WKBS-TV Burlington, N.J. (48-4, Ind); WPHL-TV Philadelphia (17-5, Ind); WNEP-TV Scranton (16-6, ABC); WVIA-TV Scranton (44-7, ETV); WPVI-TV Philadelphia (6-8, ABC); WTPA Harrisburg (27-8, ABC); WOR-TV New York (9-9, Ind); WCAU-TV Philadelphia (10-10, CBS); WLYH-TV Lancaster (15-10, CBS); WHP-TV Harrisburg (21-10, CBS); WPIX New York (11-11, Ind); WTAF-TV Philadelphia (29-12, Ind); KYW-TV Philadelphia (3-13, NBC); WGAL-TV Lancaster (8-13, NBC); WNEW-TV New York (5-na, Ind); WCBS-TV New York (2-na, CBS); WABC-TV New York (7-na, ABC).

Ownership: Service Electric Cable TV Inc. (see MSO).

Blossburg. Williamson Road TV Co. Inc. Box 45 16912.

Serves Blossburg. Tioga county. Smaller TV market.

Subscribers: 630; homes passed: 640; total pop in franchised area: 1,640. Started 6/54. Length 15 mi.

Channel usage: total ch capacity 8; TV chs 8. Allband FM.

TV stations: WBNG-TV Binghamton, N.Y. (12-12, CBS); WTAJ-TV Altoona (10-10, CBS); WSKG Binghamton, N.Y. (46-8, ETV); WENY-TV Elmira, N.Y. (36-6, ABC); WSYE-TV Elmira, N.Y. (18-5, NBC); WBRE-TV Wilkes-Barre (28-4, NBC); WPSX-TV Clearfield (3-3, ETV); WNEP-TV Scranton (16-2, ABC).

Ownership: Co-operatively owned. Stuart Landis, pres; Paul Winters, VP; Leonard Mahosky, treas; Conrad Lindquist, sec.

Blue Ball. See New Holland.

Bodines. Herr Cable Co. RD No. 1, Box 50, Montoursville 17754. (717) 433-3111. Barry Herr, chief tech.

Serves Bodines and Marsh Hill. Lycoming county. Outside all TV markets.

Subscribers: 90; homes passed: 91. Started 1955. Length 6 mi. Charges: instal \$25; \$5/mo. Franchise fee none.

Channel usage: total ch capacity 12; TV chs 7; available unused 5.

TV stations: WBRE-TV Wilkes-Barre (28-2, NBC); WNEP-TV Scranton (16-3, ABC); WDAU-TV Scranton (22-4, CBS); WVIA-TV Scranton (44-5, ETV); WITF-TV Hershey (33-6, ETV); WTAJ-TV Altoona (10-10, CBS); WBNG-TV Binghamton, N.Y. (12-12, CBS).

Ownership: Herr Cable Co. (see MSO).

Boggs twp. Moshannon Valley TV Cable. See Philipsburg.

Boggs twp. State College TV Cable. See State College.

Bowmanstown. See Palmerton.

Boyetown. Eastern Pennsylvania Cablevision Inc. 37 East Penn Ave. 19512. (215) 367-6015. Warren Weiss, mgr & chief tech. Atty: Glaser, Fletcher & Johnson, Washington.

Serves Boyertown, Bally, Bechtelsville, Colebrookdale, Douglass, Greenville and Washington twp. Berks and Montgomery counties. Top-100 TV market.

Subscribers: 2,300; homes passed: 5,000; total homes in franchised area: 8,000. Started 4/66. Length 59 mi. Charges: instal \$10; 5.50/mo. Franchise fee 3% - 5%.

Channel usage: total ch capacity 20; TV chs 12; automated 1; other origination programming 1; available unused 6.

Pennsylvania

TV stations: WCAU-TV Philadelphia (10-2, CBS); KYW-TV Philadelphia (3-3, NBC); WTAF-TV Philadelphia (29-4, Ind); WNEW-TV New York (5-5, Ind); WPVI-TV Philadelphia (6-6, ABC); WKBS-TV Burlington, N.J. (48-7, Ind); WGAL-TV Lancaster (8-8, NBC); WFMZ-TV Allentown (69-8, Ind); WOR-TV New York (9-9, Ind); WLVT-TV Allentown (39-10, ETV); WPIX New York (11-11, Ind); WHYI-TV Wilmington, Del. (12-12, ETV); WPHL-TV Philadelphia (17-13, Ind).

Ownership: Richard Treibick (see MSO).

Brackenridge. See New Kensington.

Bradcock. See East Pittsburgh.

Bradcock Hills. See Penn Hills.

Bradex. See Clarksville.

Bradford. Warner Cable of Bradford. Box 377, 20 Congress St. 16701. Guy F. Colella, local mgr. Atty: Fleischman & Walsh, Washington.

Serves Bradford (city and twp), Foster twp, Lewis Run, McKean county. Outside all TV markets.

Subscribers: 7,253; homes passed: 7,370; total pop in franchised area: 24,309. Started 4/54. Length 87 mi. Charges: instal \$14.95; \$6.50/mo.

Channel usage: total ch capacity 12; TV chs 11; pay cable 1. Allband FM.

TV stations: WGRM-TV Buffalo, N.Y. (2-2, NBC); WPSX-TV Clearfield (3-3, ETV); WIVB-TV Buffalo, N.Y. (4-4, CBS); WNEW-TV New York (5-5, Ind); WJAC-TV Johnstown (6-6, NBC); WKBW-TV Buffalo, N.Y. (7-7, ABC); WSEE Erie (35-8, CBS); WOR-TV New York (9-9, Ind); WPIX New York (11-11, Ind); WICU-TV Erie (12-12, NBC); CHCH-TV Hamilton, Ont. (11-13, Ind).

■ Pay cable: one ch (Home Box Office, movies, sports. 20% special programming; 70 hrs).

Ownership: Warner Cable Corp. (see MSO).

Brady twp. See Du Bois.

Braznell. See Brownsville.

Brenizer. See Latrobe.

Brentwood. See Castle Shannon.

Briar Creek twp and bor. Municipal TV Corp. See Bloomsburg.

Briar Creek twp and bor. Cable TV Co. See Berwick.

Bridgeport. See Norristown.

Bridgeton twp. See Nazareth.

Bridgeville. See McDonald.

Bridgewater. See Rochester.

Brisbin bor. See Houtzdale.

Bristol twp and bor. See Levittown.

Brockport. Telecons CATV Inc. Box 127 Sigel Rd. Brookville 15825.

Serves Brockport. Elk county. Outside all TV markets.

Subscribers: 284; homes passed: 295; total pop in franchised area: 450. Started 5/68. Length 12 mi.

Channel usage: total ch capacity 12; TV chs 7; available unused 5. Total radio stations: 20 FM.

TV stations: KDKA-TV Pittsburgh (2-2, CBS); WPSX-TV Clearfield (3-3, ETV); WTAE-TV Pittsburgh (4-4, ABC); WTAJ-TV Altoona (10-5, CBS); WJAC-TV Johnstown (6-6, NBC); WIIC-TV Pittsburgh (11-11, NBC); WQED Pittsburgh (13-13, ETV).

Ownership: Tele-Media Corp. (see MSO).

Brockton. Schuylkill Valley Trans-Video Corp. Box 233 17925. Atty: Cole, Zylstra & Raywid, Washington.

Serves Brockton, Cumbola, Mary-D, Middleport, New Philadelphia and Tuscarora. Schuylkill county. Outside all TV markets.

Subscribers: 1,263; homes passed: 1,544; total pop in franchised area: 3,231. Started 4/52. Length 16 mi.

Channel usage: TV chs 6.

TV stations: WNEP-TV Scranton (16-2, ABC); WBRE-TV Wilkes-Barre (28-3, NBC); WDAU-TV Scranton (22-4, CBS); WPHL-TV Philadelphia (17-5, Ind); WTAF-TV Philadelphia (29-5, Ind); WKBS-TV Burlington, N.J. (48-7, Ind).

Ownership: Dominic Vitelli, pres, 70%; Leo Perloski, VP, 20%; Lewis Stutzman, treas, 10%.

Brockway. Brockway Television Inc. 957 Fifth Ave. 15824.

Serves Brockway, Snyder. Jefferson county. Outside all TV markets.

Subscribers: 922; homes passed: 1,247; total pop in franchised area: 4,804. Started 8/67. Length 22 mi. Charges: instal 100, \$20; \$5.50, \$4/mo.

Channel usage: total ch capacity 12; TV chs 9; available unused 3. Total radio stations: 13 FM.

TV stations: KDKA-TV Pittsburgh (2-2, CBS); WPSX-

Pennsylvania

TV Clearfield (3-3, ETV); WTAE-TV Pittsburgh (4-4, ABC); WTAJ-TV Altoona (10-5, CBS); WJAC-TV Johnstown (6-6, NBC); WTRF-TV Wheeling, W. Va. (7-7, NBC); WTOV-TV Steubenville, Ohio (9-9, CBS, ABC); WIIC-TV Pittsburgh (11-11, NBC); WOED Pittsburgh (13-13, ETV).

Ownership: L. F. Robertson, chmn; Joseph Bruno, treas; Samuel Sleigh, sec; D. C. Morey, dir; A. J. DeSantis, VP.

Brookhaven bor. See Springfield twp.

Brookside. Herr Cable Co. RD No. 1, Box 50, Montoursville 17754. (717) 433-3111. Barry Herr, chief tech.

Serves Brookside, English Center and White Pine. Lycoming county. Outside all TV markets.

Subscribers: 90; homes passed: 95. Started 1955. Charges: instal 25; \$5/mo. Franchise fee none.

Channel usage: total ch capacity 12; TV chs 6; available unused 6.

TV stations: WBRE-TV Wilkes-Barre (28-2, NBC); WNEP-TV Scranton (16-3, ABC); WDAU-TV Scranton (22-4, CBS); WVIA-TV Scranton (44-5, ETV); WHP-TV Harrisburg (21-7, CBS); WTAJ-TV Altoona (10-10, CBS).

Ownership: Herr Cable Co. (see MSO).

Brookville. Multi-Channel Cablevision Inc. 295 Main St. 15825.

Serves Brookville, Corsica bor. Jefferson county. Outside all TV markets.

Subscribers: 1,409; homes passed: 2,000; total pop in franchised area: 4,675. Started 12/63. Length 37 mi. Charges: instal \$15; \$5.95/mo. Franchise fee 3% (Corsica).

Channel usage: total ch capacity 12; TV chs 10; automated 1; available unused 1. Allband FM.

TV stations: KDKA-TV Pittsburgh (2-2, Ind); WPSX-TV Clearfield (3-3, ETV); WTAE-TV Pittsburgh (4-4, ABC); WPGH-TV Pittsburgh (53-5, Ind); WJAC-TV Johnstown (6-6, NBC); WTOV-TV Steubenville, Ohio (9-9, CBS, ABC); WTAJ-TV Altoona (10-10, CBS); WIIC-TV Pittsburgh (11-11, NBC); WICU-TV Erie (12-12, NBC); WOED Pittsburgh (13-13, ETV).

Origination-automated: ch 8 (time/weather).

Ownership: John M. Dickey Jr., pres, 50%; William J. McKnight III, VP, 50%.

Brownstown. See Johnstown.

Brownsville. Ross Bros. Cable Co. Ruth Cablevision. 104 N. Woodland St., Englewood, N.J. 07631. (212) 661-0730. Tom Jenkins, chief tech.

Serves Brownsville, Allison, Braznell, Brownsville twp, Cardale, Fairbank, Filbert, Herbert, Jefferson twp, Merrittstown, Orient and Republic. Fayette county. Top-100 TV market.

Subscribers: 2,565; homes passed: 6,664; total homes in franchised area: 10,578. Started 8/67. Length 43 mi. Charges: instal \$15; \$6.75/mo. Franchise fee 3%.

Channel usage: total ch capacity 12; TV chs 10; automated 1; other origination programming 1. Allband FM.

TV stations: KDKA-TV Pittsburgh (2-2, CBS); WQEX Pittsburgh (16-3, ETV); WTAE-TV Pittsburgh (4-4, ABC); WJAC-TV Johnstown (6-6, NBC); WTRF-TV Wheeling, W. Va. (7-7, NBC); WWVU-TV Morgantown, W. Va. (24-8, ETV); WTOV-TV Steubenville, Ohio (9-9, CBS, ABC); WIIC-TV Pittsburgh (11-11, NBC); WBOY-TV Clarksburg, W. Va. (12-12, NBC, ABC); WOED Pittsburgh (13-13, ETV); WPGH-TV Pittsburgh (53-na, Ind).

Origination-automated: one ch (time/weather, full time).

Ownership: Helicon Corp. (see MSO).

Buck Hill Falls. Buck Hill Falls Co. 18323.

Serves Buck Hill Falls. Monroe county. Top-100 TV market.

Subscribers 140. Charges: instal \$50.

Channel usage: TV chs 2.

TV stations: WBRE-TV Wilkes-Barre (28-na, NBC); WNEP-TV Scranton (16-na, ABC).

Ownership: Buck Hill Falls Co.

Buffalo twp. See Lewisburg.

Burgettstown. Blue Devil Cable TV Inc. Point Breeze Dr., Bethany, W. Va. 26032.

Serves Burgettstown, Avella and Smith twp. Washington county. Top-100 TV market.

Subscribers: 651; homes passed: 1,020; total pop in franchised area: 3,227. Started 10/76. Length 17 mi.

Ownership: Marvin Bates, pres, 60%; John Graham, sec-treas, 40%.

Burnham. See Pennwire Television Co., Lewistown.

Burrell twp. See Latrobe.

Burson. See Clarksville.

Bushkill twp. See D J Cable TV Inc., Nazareth.

Bushkill twp. Twin County Trans-Video. See Northampton.

Butler. Armstrong Utilities Inc. 214 S McKean St. 16001. (412) 283-4480. Atty: Cohen and Berfield, Washington. Richard Ross, local mgr.

Serves Butler, Butler twp, Center twp and East Butler. Butler county. Top-100 TV market.

Subscribers: 9,885; homes passed: 11,620; total pop in franchised area: 32,251. Started 1963. Length 90 mi.

Channel usage: total ch capacity 12; TV chs 11; automated 1 (shared); access 1; other origination programming 1 (shared).

TV stations: KDKA-TV Pittsburgh (2-2, CBS); WTAE-TV Pittsburgh (4-4, ABC); WIIC-TV Pittsburgh (11-11, NBC); WOED Pittsburgh (13-13, ETV); WTOV-TV Steubenville, Ohio (9-9, CBS, ABC); WTRF-TV Wheeling, W. Va. (7-7, NBC); WJAC-TV Johnstown (6-6, NBC); WFMJ-TV Youngstown, Ohio (21-3, NBC); WKBN-TV Youngstown, Ohio (27-5, CBS); WYTV Youngstown, Ohio (33-8, ABC); WPGH-TV Pittsburgh (53-na, Ind).

Origination-automated: one ch (time/weather, WJOI[FM] Pittsburgh, 164 hrs). Access: one ch (govt). Other origination: one ch (4 hrs).

Ownership: Armstrong Utilities Inc. (see MSO).

Butler twp. Ashland Video Co. See Ashland.

Butler twp. Mountain City TV. See Hazleton.

Butler twp. Service Electric Cable TV. See Mahanoy City.

California. Southwest Pennsylvania Cable TV Inc. 201 Second St. 15419. (412) 938-2211. Atty: Barco & Barco, Meadville.

Serves California, Allenport, Centerville, Coal Center, Elco, Newell, Roscoe, Stockdale, West Brownsville, West Pike Run twp. Washington and Fayette counties. Top-100 TV market.

Subscribers: 2,330; homes passed: 4,857; total pop in franchised area: 12,245. Started 11/65. Length 76 mi. Charges: instal 15; \$3.50/mo.

Channel usage: TV chs 9; automated 1.

TV stations: KDKA-TV Pittsburgh (2-2, CBS); WTAE-TV Pittsburgh (4-3, ABC); WQEX Pittsburgh (16-5, ETV); WJAC-TV Johnstown (6-6, NBC); WTRF-TV Wheeling, W. Va. (7-7, NBC); WTOV-TV Steubenville, Ohio (9-9, CBS, ABC); WIIC-TV Pittsburgh (11-11, NBC); WOED Pittsburgh (13-13, ETV); WPGH-TV Pittsburgh (53-na, Ind).

Origination-automated: one ch (time/weather, WJOI[FM] Pittsburgh; full time).

Ownership: Armstrong Utilities Inc., 100% (see MSO).

Cain twp. See Coatesville.

Cambria twp. See Carrolltown.

Cambridge Springs. Coaxial Cable TV Corp. 122 Erie St., Edinboro 16412. (814) 734-1424. Mrs. Martha Lewandowski, mgr; Julius Lester, chief tech.

Serves Cambridge Springs and Edinboro. Crawford and Erie counties. Top-100 TV market.

Subscribers: 700; total pop in franchised area: 7,698. Started 1967.

Channel usage: total ch capacity 12; TV chs 11 (1 shared); automated 1 shared; available unused 1.

TV stations: WICU-TV Erie (12-2, NBC); WIVB-TV Buffalo, N.Y. (4-3, CBS); WKBN-TV Youngstown, Ohio (27-4, CBS); WEWS Cleveland (5-5, ABC); CKGN-TV Paris, Ont. (6-6, Global); WQLN Erie (54-7, ETV); WJKW-TV Cleveland (8-8, CBS); WSEE Erie (35-9, CBS); CFPL-TV London, Ont. (10-10, CBC); WJET-TV Erie (24-11, ABC); WFMJ-TV Youngstown, Ohio (21-13, NBC).

Origination-automated: ch 6 (time/weather).

Ownership: Times Publishing Co., 96%.

Camp Hill. See Harrisburg.

Canonsburg. Chariters Valley Cablevision Inc. Box 360 15317. (412) 745-4734. Charles Morrow, mgr; George Wakulik, chief tech. Atty: Dow, Lohnes & Albertson, Washington.

Serves Canonsburg, Cecil twp, Chartiers twp, Houston and North Strabane twp. Washington county. Top-100 TV market.

Subscribers: 4,311; homes passed: 8,000; total pop in franchised area: 36,479. Started 7/69. Length 75 mi. Charges: instal 15; \$6.95/mo. Franchise fee 3%.

Channel usage: total ch capacity 12; TV chs 10; pay cable 1; other origination programming 1. Allband FM.

TV stations: KDKA-TV Pittsburgh (2-2, CBS); WTAE-TV Pittsburgh (4-4, ABC); WJAC-TV Johnstown (6-6 & 7, NBC); WTBS Atlanta (17-6, ind, satellite); WTRF-TV Wheeling, W. Va. (7-7, NBC); WPGH-TV Pittsburgh (53-8, Ind); WTOV-TV Steubenville, Ohio (9-9, CBS); WWVU-TV Morgantown, W. Va. (24-10, ETV); WIIC-TV Pittsburgh (11-11, NBC); WYAH-TV Portsmouth, Va. (27-12, ind, satellite); WOED Pittsburgh (13-13, ETV).

■ Pay cable: ch 3 (Hollywood Home Theatre, movies, 50 hrs); 300 subscribers, available to 4,311

homes; charge \$8/mo.

Origination: ch 5 (Madison Square Garden, sports, 8 hrs).

Ownership: New Channels Corp., 100% (see MSO).

Canton. Retel TV Cable Co. 62 Troy St. 17724. (717) 673-5326. Terry W. Hughes, mgr. Atty: Smith & Pepper, Washington.

Serves Canton (twp and bor), Alba. Bradford county. Smaller TV market.

Subscribers: 1,133. Started 4/56. Length 35 mi. Charges: instal \$10; \$5.25/mo. Franchise fee 1%.

Channel usage: total ch capacity 12; TV chs 8; automated 1; access 1; technically unavailable 2. Allband FM.

TV stations: WNEP-TV Scranton (16-2, ABC); WDAU-TV Scranton (22-3, CBS); WBRE-TV Wilkes-Barre (28-4, NBC); WENY-TV Elmira, N.Y. (36-5, ABC); WVIA-TV Scranton (44-8, ETV); WSYE-TV Elmira, N.Y. (18-9, NBC); WSKG Binghamton, N.Y. (46-11, ETV); WBNG-TV Binghamton, N.Y. (12-12, CBS).

Origination-automated: ch 13 (time/weather, full time). Access: ch 10 (educ, full time).

Ownership: Retel TV Cable Co. (see MSO).

Canton twp. Retel TV Cable Co. See Canton.

Canton twp. Washington Channels Inc. See Washington.

Carbondale. David A. Adams CATV Cable. Village of Dundaff 18407.

Serves Carbondale, Prompton, Simpson, The Hideout and Waymart. Lackawanna, Wayne counties. Top-100 TV market.

Subscribers: 1,980; homes passed: 5,400; total pop in franchised area: 14,600. Started 12/63. Length 85 mi. Charges: instal none; \$7/mo.

Channel usage: total ch capacity 12; TV chs 10; available unused 2. Allband FM.

TV stations: WCBS-TV New York (2-2, CBS); WDAU-TV Scranton (22-3, CBS); WNBC-TV New York (4-4, NBC); WNEW-TV New York (5-5, Ind); WBRE-TV Wilkes-Barre (28-6, NBC); WABC-TV New York (7-7, ABC); WNEP-TV Scranton (16-8, ABC); WOR-TV New York (9-9, Ind); WPIX New York (11-11, Ind); WVIA-TV Scranton (44-13, ETV).

■ Pay cable: one ch (Home Box Office, movies, sports, 20% special programming, 70 hrs); 425 subscribers.

Ownership: David A. Adams.

Cardale. See Brownsville.

Carlisle. TV Cable of Carlisle. 1312 Holly Pike 17013. Atty: Cohen & Berfield, Washington.

Serves Carlisle, Mount Holly Springs, North Middleton twp and South Middleton. Cumberland county. Top-100 TV market.

Subscribers: 4,636; homes passed: 9,987; total homes in franchised area: 20,688. Started 4/52. Length 87.6 mi. Charges: instal varies; \$7.70/mo.

Channel usage: total ch capacity 12; TV chs 12. Allband FM.

TV stations: WMAR-TV Baltimore (2-2, CBS); WSBA-TV York (43-2, CBS); WHP-TV Harrisburg (21-3, CBS); WRC-TV Washington (4-4, NBC); WITF-TV Hershey (33-4, ETV); WTTG Washington (5-5, Ind); WPVI-TV Philadelphia (6-6, ABC); WTPA Harrisburg (27-6, ABC); WJLA-TV Washington (7-7, ABC); WPHL-TV Philadelphia (17-7, Ind); WGAL-TV Lancaster (8-8, NBC); WDMV-TV Washington (9-9, CBS); WKBS-TV Burlington, N.J. (48-9, Ind); WCAU-TV Philadelphia (10-10, CBS); WDCA-TV Washington (20-10, Ind); WBAL-TV Baltimore (11-11, NBC); WBFF Baltimore (45-11, Ind); WLYH-TV Lancaster (15-12, CBS); WTAF-TV Philadelphia (29-12, Ind); WJZ-TV Baltimore (13-13, ABC).

Ownership: George Gardner, pres-treas, 50%; Marian Gardner, sec, 50%.

Carmichaels. See Masontown.

Carnegie. Centre Video Corp. Box 22595, Wellshire Station, Denver 80222.

Serves Carnegie, Crafton and Ingram. Allegheny county. Top-100 TV market.

Subscribers: 4,925; homes passed: 7,073; total pop in franchised area: 24,930. Started 12/69. Length 56 mi.

Channel usage: total ch capacity 12; TV chs 10; automated 1; other origination programming 1. Allband FM.

TV stations: KDKA-TV Pittsburgh (2-2, 8, CBS); WQEX Pittsburgh (16-3, ETV); WTAE-TV Pittsburgh (4-4, ABC); WJAC-TV Johnstown (6-5, NBC); WIIC-TV Pittsburgh (11-6, NBC); WTRF-TV Wheeling, W. Va. (7-7, NBC); WTOV-TV Steubenville, Ohio (9-9, CBS, ABC); WOED Pittsburgh (13-13, ETV); WPGH-TV Pittsburgh (53-na, Ind).

Origination-automated: one ch (time/weather, full time).

Ownership: Tele-Communications Inc. (see MSO).

Carrolltown. Cambria TV Distribution Co. Box 349 15722. (814) 344-6417.

Serves Carrolltown, Barnesboro, Barr twp, Cherry Tree bor, Clearfield twp, Cambria twp, East Carroll,

Ebensburg, Ehrenfeld, Elder twp, Hastings, Patton, South Fork, Spangler, Summerhill, Susquehanna twp and West Carroll. Cambria and Indiana counties. Top-100 TV market.

Subscribers: 6,941; homes passed: 9,500; total homes in franchised area: 10,000. Started 6/57. Length 140 mi. Charges: instal 10; \$6.50/mo. (instal \$25; \$7/mo. in Cherry Tree).

Channel usage: total ch capacity 12; TV chs 11 automated 1. Allband FM.

TV stations: KDKA-TV Pittsburgh (2-2, CBS); WPSX-TV Clearfield (3-3, ETV); WTAE-TV Pittsburgh (4-4, ABC); WTAJ-TV Altoona (10-5, 10, CBS); WJAC-TV Johnstown (6-6, 7, NBC); WJNL-TV Johnstown (19-8, CBS, ABC); WIIC-TV Pittsburgh (11-11, NBC); WPGH-TV Pittsburgh (53-12, ind); WQED Pittsburgh (13-13, ETV); WOPC Altoona (38-na, ABC). (Note: Ehrenfeld, South Fork and Summerhill do not have WOPC.)

Origination-automated: one ch (time/weather, full time).

Ownership: National Cable Co. of Cambria County. Leonard A. Fowkes, pres; James M. Trostle, VP & dir of engr.

Carroll twp. Centre Video. See Monessen.

Castanea. See Lock Haven.

Castle Shannon. Tele-Communications Inc. Box 22595, Wellshire Station, Denver 80222.

Serves Castle Shannon and Brentwood. Allegheny county. Top-100 TV market.

Subscribers: 1,679; homes passed: 3,304; total pop in franchised area: 12,000. Started 12/71. Length 26 mi.

Channel usage: total ch capacity 12; TV chs 9; available unused 3. Allband FM.

TV stations: WQEX Pittsburgh (16-3, ETV); WTAE-TV Pittsburgh (4-4, 10, ABC); WQED Pittsburgh (13-5, ETV); WIIC-TV Pittsburgh (11-6, NBC); WTRF-TV Wheeling, W. Va. (7-7, NBC); WTOV-TV Steubenville, Ohio (9-9, CBS, ABC); WJAC-TV Johnstown (6-12, NBC); KDKA-TV Pittsburgh (2-8, CBS); WPGH-TV Pittsburgh (53-na, ind).

Ownership: Tele-Communications Inc. (see MSO).

Castle twp. See Mahanoy City.

Catasauqua. Twin County Trans-Video Inc. See Northampton.

Catasauqua. Service Electric Cable TV Co. See Allentown.

Catawissa bor. See Bloomsburg.

Catawissa twp. See Bloomsburg.

Cecil twp. See Canonsburg.

Cementon. See Twin County Trans-Video, Northampton.

Center twp. Adelphia Communications. See Latrobe.

Center twp. Armstrong Utilities. See Butler.

Center twp. Tele-Communications Inc. See Aliquippa.

Centerville. See California.

Central City. Cablerama of Pennsylvania Inc. Box 218, Brookville 15825. (814) 849-2420.

Serves Central City, Hooversville, Shade twp and Stoystown. Somerset county. Top-100 TV market.

Subscribers: 940; homes passed: 1,622; total pop in franchised area: 6,403. Charges: instal 15; \$6/mo. Franchise fee 2%.

Ownership: Pennsylvania CATV Inc. (see MSO).

Centralia. See Ashland.

Centre Hall. See State College.

Chambersburg. Warner Cable of Chambersburg. 540 E. Washington St. 17201. (717) 263-8591. Sam Schultz, mgr; Lee Burkholder, chief tech.

Serves Chambersburg, Gilford twp, Green twp and Hamilton twp. Franklin county. Smaller TV market.

Subscribers: 8,535; homes passed: 10,762; total pop in franchised area: 41,031. Started 6/64. Length 165 mi. Charges: instal \$20; \$7.75/mo. Franchise fee 3%.

Channel usage: total ch capacity 12; TV chs 12. Allband FM.

TV stations: WSBA-TV York (43-2, CBS); WTPA Harrisburg (27-3, ABC); WRC-TV Washington (4-4, NBC); WTTG Washington (5-5, ind); WHAG-TV Hagerstown, Md. (25-6, NBC); WJLA-TV Washington (7-7, ABC); WGAL-TV Lancaster (8-8, NBC); WLYH-TV Lancaster (15-9, CBS); WITF-TV Hershey (33-10, ETV); WDCA-TV Washington (20-11, ind); WHP-TV Harrisburg (21-12, CBS); WJZ-TV Baltimore (13-13, ABC).

Ownership: Warner Cable Corp., 100% (see MSO).

Chapmans. See Twin County Trans-Video, Northampton.

Charleroi. See Monessen.

Chartiers. See Clarksville.

Chartiers twp. See Canonsburg.

Cheltenham. Cheltenham CATV Co. 227 Barclay Bldg., Bala Cynwyd 19004. System is under construction.

Serves Cheltenham. Montgomery county. Top-100 TV market.

Total population in franchised area: 7,000. Ownership: Comcast Corp. (see MSO).

Cherry Tree bor. See Carrolltown.

Chester. See Springfield twp.

Chester Hill. See Philipsburg.

Chester twp. See Springfield twp.

Chestnut Hill twp. See Stroudsburg.

Cheswick. See New Kensington.

Churchill. See East Pittsburgh.

Clairton. See Glassport.

Clarendon. Clarendon Television Assn. 16313. Gertrude Sleeman, treas.

Serves Clarendon. Warren county. Outside all TV markets.

Subscribers: 402; homes passed: 385; total pop in franchised area: 1,090. Started 1955. Length 10 mi.

Channel usage: TV chs 9. Allband FM.

TV stations: WGR-TV Buffalo, N.Y. (2-2, NBC); WPSX-TV Clearfield (3-3, ETV); WIVB-TV Buffalo, N.Y. (4-4, CBS); WJAC-TV Johnstown (6-6, NBC); WKBW-TV Buffalo, N.Y. (7-7, ABC); WICU-TV Erie (12-12, NBC); CHCH-TV Hamilton, Ont. (11-11, ind); WJET-TV Erie (24-9, ABC); WSEE Erie (35-5, CBS).

Ownership: Clarendon TV Assn.

Clarion. Centre Video Corp. Box 22595, Wellshire Station, Denver 80222. Atty: Haley, Bader & Potts, Washington.

Serves Clarion (bor and twp). Clarion county. Outside all TV markets.

Subscribers: 1,594; homes passed: 1,820; total pop in franchised area: 8,185. Started 9/66. Length 23 mi. Charges: \$6/mo.

Channel usage: total ch capacity 12; TV chs 10; available unused 2. Allband FM.

TV stations: KDKA-TV Pittsburgh (2-2, CBS); WPSX-TV Clearfield (3-3, ETV); WTAE-TV Pittsburgh (4-4, ABC); WJAC-TV Johnstown (6-6, NBC); WQEX Pittsburgh (16-8, ETV); WTOV-TV Steubenville, Ohio (9-9, CBS, ABC); WTAJ-TV Altoona (10-10, CBS); WIIC-TV Pittsburgh (11-11, NBC); WICU-TV Erie (12-12, NBC); WQED Pittsburgh (13-13, ETV).

Ownership: Tele-Communications Inc. (see MSO).

Clairton. See Glassport.

Clark. See Sharon.

Clarks Green bor. See Clarks Summit.

Clarks Summit. Northeast Cable TV. 1100 Clay Ave., Dunmore 18512.

Serves Clarks Summit, Abington twp, Archbald, Blakely bor, Clarks Green bor, Dalton, Dunmore, Dupont bor, Duryea, Elmhurst twp, Exeter twp, Factoryville, Falls Village, Glenburn twp, Hughestown, Jenkins twp, Jessup bor, Laffin, La Plume bor, Moscow bor, Newton twp, Nicholson, Olyphant bor, Pittston, Pittston twp, Roaring Brook twp, Scott twp, South Abington twp, West Pittston and Yatesville. Lackawanna, Luzerne and Wyoming counties. Top-100 TV market.

Subscribers: 15,959; homes passed: 32,777; total pop in franchised area: 105,000. Started 3/70. Length 85 mi.

Ownership: Joseph S. Gans Inc. (see MSO).

Clarksville. Ruth Cablevision. 104 N. Woodland St., Englewood, N.J. 07631. (212) 661-0730. Tom Jenkins, chief tech.

Serves Clarksville, Braden, Burson, Besco, Chartiers, Fredericktown, Mather, Millsboro, Pitt Gas, Teagarden, Vestaburg, Vesta Heights, Williamstown, Greene, Washington, Fayette counties. Top-100 TV market.

Subscribers: 1,575; homes passed: 2,225; total pop in franchised area: 6,500. Started 9/65. Length 28 mi. Charges: instal \$15; \$6.75/mo.

Channel usage: total ch capacity 12; TV chs 10; available unused 2. Allband FM.

TV stations: KDKA-TV Pittsburgh (2-2, CBS); WQEX Pittsburgh (16-3, ETV); WTAE-TV Pittsburgh (4-4, ABC); WJAC-TV Johnstown (6-6, NBC); WTRF-TV Wheeling, W. Va. (7-7, NBC); WVVU-TV Morgantown, W. Va. (24-10, ETV); WTOV-TV Steubenville, Ohio (9-9, CBS, ABC); WIIC-TV Pittsburgh (11-11, NBC); WQED Pittsburgh (13-13, ETV); WPGH-TV Pittsburgh (53-na, ind).

Ownership: Helicon Corp. (see MSO).

Clay twp. See Ephrata.

Clearfield. Warner Cable of Clearfield. 335 East Locust St. 16830. (814) 765-5617. David Keyes, mgr.

Serves Clearfield, Curwensville, Lawrence twp, Pike twp. Clearfield county. Top-100 TV market.

Subscribers: 6,341; homes passed: 6,680; total pop in franchised area: 15,000. Started 2/52. Length 100 mi. Charges: instal \$9.95; \$6/mo.

Channel usage: total ch capacity 12; TV chs 10; automated 1; available unused 1. Allband FM.

TV stations: KDKA-TV Pittsburgh (2-2, CBS); WPSX-TV Clearfield (3-8, ETV); WTAE-TV Pittsburgh (4-4, ABC); WNEW-TV New York (5-5, ind); WJAC-TV Johnstown (6-6, NBC); WIIC-TV Pittsburgh (11-7, NBC); WQR-TV New York (9-9, ind); WTAJ-TV Altoona (10-10, CBS); WPXI New York (11-11, ind); WQED Pittsburgh (13-13, ETV).

Origination-automated. one ch (time/weather, full time; messages, 84 hrs).

Ownership: Warner Cable Corp. (see MSO).

Clearfield county. See Du Bois.

Clearfield twp. See Carrolltown.

Clifton Heights. See Upper Darby.

Cleona. See Lebanon.

Clymer. Clymer Cable TV Co., 934 Philadelphia, Indiana Pa. 15701.

Serves Clymer. Indiana county. Top-100 TV market.

Subscribers: 453; homes passed: 570; total pop in franchised area: 2,000. Started 5/66. Length 10 mi. Charges: instal free; \$4.50/mo.

Channel usage: total ch capacity 12; TV chs 8; available unused 4. Allband FM.

TV stations: KDKA-TV Pittsburgh (2-2, CBS); WPSX-TV Clearfield (3-3, ETV); WTAE-TV Pittsburgh (4-4, ABC); WJAC-TV Johnstown (6-6, NBC); WTAJ-TV Altoona (10-5, CBS); WIIC-TV Pittsburgh (11-na, NBC); WQED Pittsburgh (13-13, ETV); WJNL-TV Johnstown (19-7, CBS, ABC).

Ownership: Reims Corp., Joseph R. Reschini, pres, 12%; T. M. Manos, treas, 51%; Frank Chiodo, VP, 8%; Donald Pokorny, sec, 13.5%; Richard Rezzolla, VP, 14%; Earl Handler, 1.5%.

Coal Center. See California.

Coaldale. See Lansford.

Coalport. C P S Cable Vision Inc. Box 336 16627.

Serves Coalport, Beccaria twp and Irvona. Clearfield county. Top-100 TV market.

Subscribers: 763; homes passed: 800; total pop in franchised area: 2,450. Started 12/68. Length 27 mi. Ownership: James Penno, pres.

Coal twp. TV Extension Corp. Main & Pine Sts., Mahanoy City 17948. (717) 773-2585.

Serves Coal twp, Jackson, Jordan, Little Mahanoy, Lower Mahanoy, Washington and Zerbe. Northumberland county. Smaller TV market.

Subscribers: 4,862; homes passed: 6,210; total pop in franchised area: 17,872. Started 1/51. Length 90 mi.

Channel usage: total ch capacity 12; TV chs 11; automated 1. Allband FM.

TV stations: WDAU-TV Scranton (22-2, CBS); WBRE-TV Wilkes-Barre (28-3, NBC); WGAL-TV Lancaster (8-4, NBC); WPXI New York (11-5, ind, cc); WCBS-TV New York (2-5, CBS, cc); WPVI-TV Philadelphia (6-6, ABC); WVIA-TV Scranton (44-7, ETV); WTAJ-TV Philadelphia (29-8, ind); WLYH-TV Lancaster (15-9, CBS); WPHL-TV Philadelphia (17-11, ind); WKBS-TV Burlington, N.J. (48-12, ind); WNBP-TV Scranton (16-13, ABC).

Origination-automated: ch 10 (time/weather, full time).

Ownership: Service Electric Cable TV Inc., 100% (see MSO).

Coatesville. Chester County Broadcasting Co. Box 231 19320. Atty: Wilner, Scheiner & Greeley, Washington.

Serves Coatesville, Caln twp, Downingtown, East Fallowfield twp, Modena, South Coatesville and Valley twp. Chester county. Top-100 TV market.

Subscribers: 3,072; homes passed: 6,150; total pop in franchised area: 24,363. Started 11/68. Length 50 mi.

Channel usage: total ch capacity; TV chs 14; automated 1; other origination programming 1.

TV stations: WMAR-TV Baltimore (2-2, CBS); WBAL-TV Baltimore (11-4, NBC); WJZ-TV Baltimore (13-5, ABC); KYW-TV Philadelphia (3-3, NBC); WPVI-TV Philadelphia (6-12, ABC); WCAU-TV Philadelphia (10-10, CBS); WYYY-TV Wilmington, Del. (12-7, ETV); WPHL-TV Philadelphia (17-12, ind); WTAJ-TV Philadelphia (29-11, ind); WKBS-TV Burlington, N.J. (48-13, ind); WGAL-TV Lancaster (8-8, NBC); WLYH-TV Lebanon (15-9, CBS); WLVT-TV Allentown (38-13, ETV).

Pennsylvania

Origination—automated: one ch (time/weather, WCOJ[AM] Coatesville; full time). Other origination: one ch (film, video tape, 26 hrs).

Ownership: Chester County Broadcasting Co. (see Bcstrs in CATV).

Coburn. See Millheim.

Cogan Station. Retel TV Cable Co. 1836 Hayes Ave., Williamsport 17701. (717) 494-0500. Terry W. Hughes, mgr. Atty: Smith & Pepper, Washington.

Serves Cogan Station, Hepburnville, Perryville, Quigleyville and Trout Run. Lycoming county. Outside all TV markets.

Subscribers: 789; homes passed: 859; total pop in franchised area: 2,906. Started 1953. Length 15 mi. Charges: instal \$15; \$5.25/mo.

Channel usage: total ch capacity 12; TV chs 7; automated 1; access 2; technically unavailable 2. Allband FM.

TV stations: WNEP-TV Scranton (16-2, ABC); WDAU-TV Scranton (22-3, CBS); WBRE-TV Wilkes-Barre (28-4, NBC); WHP-TV Harrisburg (21-5, CBS); WTPA Harrisburg (27-6, ABC); WOR-TV New York (9-7, Ind); WVIA-TV Scranton (44-8, ETV). Microwave: Pen Service Microwave Co.

Ownership: Retel TV Cable Co. (see MSO).

Cokeburg. See Bentleyville.

Colebrookdale. See Boyertown.

Colebrook twp. See Lock Haven.

Colerain twp. See Bedford.

College twp. See State College.

Collier twp. See McDonald.

Columbia. H. C. Ostertag Cable Television Co. Inc. 308 Locust St. 17512. Atty: Stambler & Shinsky, Washington.

Serves Columbia and West Hempfield twp. Lancaster county. Top-100 TV market.

Subscribers: 2,791; homes passed: 3,400; total pop in franchised area: 12,705. Started 4/67. Length 22 mi.

Channel usage: total ch capacity 12; TV chs 11; automated 1.

TV stations: WKBS-TV Burlington, N.J. (48-2, Ind); WMAR-TV Baltimore (2-2, CBS); WITF-TV Hershey (33-3, ETV); KYW-TV Philadelphia (3-3, NBC); WGAL-TV Lancaster (8-4, NBC); WSBA-TV York (43-5, CBS); WTPA Harrisburg (27-6, ABC); WPVI-TV Philadelphia (6-7, ABC); WTTG Washington (5-9, Ind); WCAU-TV Philadelphia (10-10, CBS); WPHL-TV Philadelphia (17-11, Ind); WBFF Baltimore (45-12, Ind); WTAF-TV Philadelphia (29-13, Ind); WJZ-TV Baltimore (13-13, ABC).

Origination—automated: one ch (time/weather, WSBA-FM York, 120 hrs).

Ownership: Harold R. Fritz, 100%.

Columbus twp. See Corry.

Concord twp. See Corry.

Conemaugh twp. See Johnstown.

Conewago twp. (Adams county). Hanover Cable TV Inc. See Hanover.

Conewago twp. (York county). Cable TV Co. of York. See York.

Confluence. Lower Turkeyfoot Cable TV. Box 41 15424. (814) 395-5153. B.F. Belisle, mgr.

Serves Confluence, Addison twp, Henry Clay twp, Lower Turkeyfoot and Ursina. Somerset and Fayette counties. Outside all TV markets.

Subscribers: 410; homes passed: 450; total homes in franchised area: 450. Started 2/72. Length 9 mi. Charges: instal 10; \$6/mo. Franchise fee 1%.

Channel usage: total ch capacity 20; TV chs 8; available unused 12.

TV stations: KDKA-TV Pittsburgh (2-na, CBS); WTAE-TV Pittsburgh (4-na, ABC); WJAC-TV Johnstown (6-na, NBC); WTRF-TV Wheeling, W.Va. (7-na, NBC); WTOV-TV Steubenville, Ohio (9-na, CBS, ABC); WIIC-TV Pittsburgh (11-na, NBC); WQED Pittsburgh (13-na, ETV); WPGH-TV Pittsburgh (53-na, Ind).

Ownership: B.R. Belisle, owner.

Connawango twp. See Warner Cable of Warren, Warren.

Conneaut Lake. See Meadville.

Conneautville. Clear Channels Cable TV Co. 321 Market St., Kittanning 16201. (412) 548-1536.

Serves Conneautville and Springboro. Crawford county. Outside all TV markets.

Subscribers: 360; homes passed: 500; total homes in franchised area: 500. Started 1962. Length 10 mi.

Channel usage: total ch capacity 12; TV chx 8; automated 1; available unused 3. Allband FM.

TV stations: WSEE Erie (35-2, CBS); WFMJ-TV Youngstown, Ohio (21-3, NBC); WJET-TV Erie (24-4, ABC); WEWS Cleveland (5-5, ABC); WQLN Erie (54-6, ETV); WJKW-TV Cleveland (8-8, CBS); CFPL-TV London, Ont. (10-10, CBC); WICU-TV Erie (12-12, NBC).

Origination—automated: ch 9 (time/weather, full time).

Ownership: Omega Communications Inc., 100% (see MSO).

Connellsville. National Cable Television Corp. 717 W. Crawford Ave., Connellsville 15425. (412) 628-5462. Atty: Cohen & Berfield, Washington. Dean Busatto, local mgr.

Serves Connellsville, Connellsville twp, Dunbar bor, Dunbar twp, South Connellsville and Upper Tyrone twp. Fayette county. Smaller TV market.

Subscribers: 6,325; homes passed: 7,720; total pop in franchised area: 27,120. Started 5/67. Length 80.7 mi.

Channel usage: TV chs 8; automated 1; access 1; other origination programming 1.

TV stations: KDKA-TV Pittsburgh (2-na, CBS); WTAE-TV Pittsburgh (4-na, ABC); WIIC-TV Pittsburgh (11-na, NBC); WQED Pittsburgh (13-na, ETV); WQEX Pittsburgh (16-na, ETV); WJAC-TV Johnstown (6-na, NBC); WTRF-TV Wheeling, W. Va. (7-na, NBC); WTOV-TV Steubenville, Ohio (9-na, CBS, ABC).

Origination—automated: one ch (time/weather, WJOL[FM] Pittsburgh). Access: one ch (educ).

Ownership: Armstrong Utilities Inc. (see MSO).

Connellsville twp. See Connellsville.

Conshohocken. See Norristown.

Conway bor. See Aliquippa bor.

Conway Heights. See Aliquippa bor.

Conyngam. See Hazleton.

Conyngam twp. Ashland Video Co. See Ashland.

Conyngam twp. Shickshinny TV Co. See Shickshinny.

Coohranton. See Utica.

Coopersburg. See Allentown.

Cooper twp. See Bloomsburg.

Coplay. See Twin County Trans-Video, Northampton.

Coraopolis. NewChannels Corp. 1014 Fifth Ave. 15108. (412) 264-6600. Clark Billings, rgnl mgr; David Kane, chief tech. Atty: Dow, Lohnes & Albertson, Washington.

Serves Coraopolis, Crescent, Moon, Neville. Allegheny county. Top-100 TV market.

Subscribers: 4,600; homes passed: 9,100; total pop in franchised area: 31,641. Started 12/67. Length 85 mi.

Channel usage: total ch capacity 12; TV chs 10; pay cable 1; automated 1. Allband FM.

TV stations: KDKA-TV Pittsburgh (2-5, CBS); WTAE-TV Pittsburgh (4-4, ABC); WJAC-TV Johnstown (6-6, NBC); WTRF-TV Wheeling, W. Va. (7-7, NBC); WTOV-TV Steubenville, Ohio (9-9, CBS, ABC); WIIC-TV Pittsburgh (11-8, NBC); WQED Pittsburgh (13-13, ETV); WYTV Youngstown, Ohio (33-10, ABC); WKBN-TV Youngstown, Ohio (27-12, CBS); WPGH-TV Pittsburgh (53-na, Ind).

■ Pay cable: ch 6 (HBO, movies & sports, 60 hrs); 2,198 subscribers, available to 5,170 homes; charge \$8/mo.

Origination—automated one ch (time/weather, full time).

Ownership: NewChannels Corp. (see MSO).

Cornplanter twp. See Oil City.

Cornwall bor. See Lebanon.

Corry. Corry TV Cable Co. 122 N. Center St. 16407. James H. Jansen, gen mgr.

Serves Corry, Columbus twp, Concord twp, Wayne twp, Erie, Warren counties. Top-100 TV market.

Subscribers: 2,215; homes passed: 3,120; total pop in franchised area: 12,300. Started 9/57. Length 50 mi. Charges: \$5.50/mo.

Channel usage: total ch capacity 12; TV chs 9; available unused 3. Allband FM. Total radio stations: 2 FM.

TV stations: WGR-TV Buffalo, N.Y. (2-2, NBC); WKBW-TV Buffalo, N.Y. (7-3, ABC); WIVB-TV Buffalo, N.Y. (4-4, CBS); WSEE Erie (35-5, CBS); WICU-TV Erie (12-6, NBC); WJET-TV Erie (24-8, ABC); CFPL-TV London, Ont. (10-10, CBC); CHCH-TV Hamilton, Ont. (11-11, Ind); WQLN Erie (54-13, ETV).

Ownership: Julia Blatt, 33-1/3%; John Blatt, 33-1/3%; Charles Blatt, 33-1/3%.

Corsica bor. See Brookville.

Coudersport. Coudersport TV Cable Co. 14 S. Main St. 16915. (814) 274-9631.

Serves Coudersport. Potter county. Outside all TV

markets.

Subscribers: 994; homes passed: 1,000; total pop in franchised area: 2,900. Started 3/52. Length 30 mi. Charges: instal \$15; \$6.50/mo. Franchise fee \$1,000 plus \$1 for each over the amount of 940 customers.

Channel usage: total ch capacity 12; TV chs 10; available unused 2. Allband FM.

TV stations: WGR-TV Buffalo, N.Y. (2-2, NBC); WIVB-TV Buffalo, N.Y. (4-4, CBS); WJAC-TV Johnstown (6-6, NBC); WKBW-TV Buffalo, N.Y. (7-7, ABC); WENY-TV Elmira, N.Y. (36-8, ABC); WOR-TV New York (9-9, Ind, cc); WTAJ-TV Altoona (10-10, CBS); WPIX New York (11-11, Ind, cc); WSYE-TV Elmira, N. Y. (18-12, NBC); WPSX-TV Clearfield (3-13, ETV).

Ownership: Bernard McManus, pres-treas, 50%; John Rigas, VP, 50%.

Courtdale. See Wilkes-Barre.

Crafton. See Carnegie.

Cranberry twp. Armstrong Utilities. See Zelienople.

Cranberry twp. Coaxial Cable Co. See Franklin.

Cranberry twp. Sammons Communications. See Oil City.

Crescent. See Coraopolis.

Cresson. See Gallitzin.

Cressona. See Warner Cable of Pottsville, Pottsville.

Croyle twp. See Adams twp.

Cumberland twp. Keystone Communicable. See Red Lion.

Cumberland twp. Video Link. See Masontown.

Cumberland Valley. See Cumberland, Md.

Cumbola. See Brockton.

Cumru twp. See Berks TV Cable, Reading.

Curwensville. See Clearfield.

Dale. See Johnstown.

Dallas. Dallas Cablevision Inc. Box 279 18612. (717) 675-1171. Ronald J. Myers, gen mgr & chief tech. Atty: McNees, Wallace & Nurick, Harrisburg.

Serves Dallas bor, Dallas twp, Harveys Lake bor, Kingston twp and Lehman twp. Luzerne county. Top-100 TV market.

Subscribers: 2,750; homes passed: 7,300; total homes in franchised area: 10,000. Started 4/76. Length 80 mi. Charges: instal \$10; 6/mo. Franchise fee 3%.

Channel usage: total ch capacity 12; TV chs 7; automated 1; access 1; available unused 3. Allband FM.

TV stations: WDAU-TV Scranton (22-2, CBS); WPHL-TV Philadelphia (17-3, Ind, cc); WBRE-TV Wilkes-Barre (28-4, NBC); WNEP-TV Scranton (16-6, ABC); WVIA-TV Scranton (44-8, ETV); WOR-TV New York (9-9, Ind, cc); WPIX New York (11-11, Ind, cc). Microwave: Penn Service Microwave Co.

Origination—automated: ch 13 (time-poster-music, WGBI-FM Scranton; full time). Access: ch 7 (Dallas junior high).

Ownership: Phoenix Communications Inc., 100%. Phoenix Communications Inc. is owned 100% by Russell W. Brong, pres.

Dallastown. See York.

Dallas twp. See Dallas.

Dalmatia. See Millersburg.

Dalton bor. See Clarks Summit.

Danville. Danville CATV Service Inc. 115 Mill St. 17821.

Serves Danville, Lewisburg, Milton, Watsonstown, Montour, Union, Northumberland counties. Outside all TV markets.

Subscribers: 7,025; homes passed: 9,200; total pop in franchised area: 27,000. Started 5/53. Length 70 mi. Charges: instal \$50; \$4-5/mo. Franchise fee 8,200.

Channel usage: total ch capacity 12; TV chs 13 (3 shared); available unused 2. Allband FM.

TV stations: WDAU-TV Scranton (22-2, CBS); WNEP-TV Scranton (16-3, ABC); WBRE-TV Wilkes-Barre (28-4, NBC); WPIX New York (11-5, Ind); WOR-TV New York (9-6, Ind); WVIA-TV Scranton (44-7, ETV); WHP-TV Harrisburg (21-11, CBS); WCBS-TV New York (2-5, CBS); WABC-TV New York (7-6, ABC); WNEW-TV New York (5-5, Ind); WPHL-TV Philadelphia (17-9, Ind); WTAF-TV Philadelphia (29-8, Ind); WKBS-TV Burlington, N.J. (48-12, Ind).

Ownership: Esther Walsonavich, VP, 50%; Margaret Walsonavich, VP, 50% (see MSO).

Daugherty twp. See Beaver Falls.

Dauphin. See Harrisburg.

Decatur twp. See Derry-Decatur TV Cable Inc., Derry.

Decatur twp. See Philipsburg.
Delano twp. See Mahanoy City.
Delaware twp. See Watsonstown CATV, Watsonstown.
Delaware Water Gap. See Stroudsburg.
Delmont. See Murrysville.

Delta. Delta Cable TV Co. c/o G S Communications Inc., 200 E Patrick St., Frederick, Md. 21701.
 Serves Delta, York county. Top-100 TV market.
 Ownership: G S Communications Inc. (see MSO).

Denver. See Ephrata.

Derry. See Latrobe.

Derry. Derry-Decatur TV Cable Inc. Route 3, Box 224, Lewistown 17044. (717) 543-5609.

Serves Derry twp, Decatur twp, Westmoreland county. Smaller TV market.

Subscribers: 853; homes passed: 950; total pop in franchised area: 10,093. Started 1956. Length 41 mi. Channel usage: total ch capacity 12; TV chs 8; available unused 4. Allband FM.

TV stations: WPSX-TV Clearfield (3-3, ETV); WJAC-TV Johnstown (6-6, NBC); WGAL-TV Lancaster (8-8, NBC); WTAJ-TV Altoona (10-10, CBS); WLYH-TV Lancaster (15-5, CBS); WNEP-TV Scranton (16-12, ABC); WTPA Harrisburg (27-4, ABC); WHP-TV Harrisburg (21-2, CBS).

Ownership: Derry-Decatur TV Cable Inc.

Derry twp. Adelpia Communications. See Latrobe.

Derry twp. Pennwire Television. See Lewistown.

Derry twp. Valley Video Cable Co. Box 413, Hershey 17033. (717) 533-4433. George T. Buchan, gen mgr/ chief tech. Atty: Cole, Zylstra & Raywid, Washington.

Serves Derry twp, Hummelstown bor, North Londonderry twp, Palmyra bor, South Annville twp and South Londonderry twp, Dauphin and Lebanon counties. Top-100 TV market.

Subscribers: 7,266; homes passed: 10,765; total homes in franchised area: 18,000. Started 10/66. Length 165 mi. Charges: instal 25; \$7.50/mo. Franchise fee 3%.

Channel usage: total ch capacity, 24; TV chs 11; pay cable 1; automated 1 shared; other origination programming 1 shared; available unused 11. 12+ ch converters. Allband FM.

TV stations: WGAL-TV Lancaster (8-2, NBC); WLYH-TV Lancaster (15-3, CBS); WKBS-TV Burlington, N.J. (48-4, Ind); WTTG Washington (5-5, Ind); WMAR-TV Baltimore (2-5, CBS); WPVI-TV Philadelphia (6-6, ABC); WCAU-TV Philadelphia (10-6, CBS); WITF-TV Hershey (33-7, ETV); WHP-TV Harrisburg (21-9, CBS); WPHL-TV Philadelphia (17-10, Ind); WTAF-TV Philadelphia (29-11, Ind); WBAL-TV Baltimore (11-11, NBC); WTPA Harrisburg (27-12, ABC); WJZ-TV Baltimore (13-13, ABC); WBSA-TV York (43-13, CBS).

■ Pay cable: ch 22 (Prism, movies & sports, 56 hrs); 1,107 subscribers, available to 7,266 homes; charge \$9.95/mo.

Origination-automated: ch 8 (time/weather, WWSH[FM] Philadelphia; full time). Other origination: ch 8 (local sports, 2 hrs).

Ownership: Hale S. Coughlin Jr., pres, 40%; Frank S. Scarpa, sec, 20%; John F. Scarpa, 9%; Richard L. Hogoboom, 3%; Edward C. Allen, 6%.

Dickson City. See Scranton.

Dillsburg. Dillsburg Cable TV Co. 20 S. Baltimore 17019. (717) 432-5919.

Serves Dillsburg, Glen Rock and Seven Valleys. York county. Top-100 TV market.

Subscribers: 754; homes passed: 1,333; total pop in franchised area: 3,729. Started 3/73. Length 17.5 mi. Ownership: G S Communications Inc. (see MSO).

Dingman twp. See Milford.

Donora. See Monessen.

Dormont. Video-Link Inc. 3227 W. Liberty Ave., Pittsburgh 15216. (412) 344-5666.

Serves Dormont, Baldwin. Allegheny county. Top-100 TV market.

Subscribers: 1,732; homes passed: 5,300; total pop in franchised area: 19,585. Started 8/73. Length 22 mi. Charges: instal \$10; \$6.50/mo. Franchise fee 3%.

Channel usage: total ch capacity 30; TV chs 10; pay cable 1; automated 4; access 3; other origination programming 3; available unused 9. Total radio stations: 10 FM.

TV stations: KDKA-TV Pittsburgh (2-2, CBS); WTAE-TV Pittsburgh (4-4, ABC); WJAC-TV Johnstown (6-6, NBC); WTRF-TV Wheeling, W.Va. (7-7, NBC); WTOV-TV Steubenville, Ohio (9-9, CBS, ABC); WUAB Lorain, Ohio (43-10, Ind); WJIC-TV Pittsburgh (11-11, NBC); WQED Pittsburgh (13-13, ETV); WQEX Pittsburgh (16-25, ETV); WPGH-TV Pittsburgh (53-na, Ind).

■ Pay cable: one ch (Hollywood Home Theatre,

movies).

Origination-automated: one ch (time/weather, full time). Access: one ch (educ), two chs (govt).

Ownership: Centre Video Corp., 100% (see MSO).

Douglass. See Boyertown.

Dover bor. See York.

Dover twp. See York.

Downingtown. See Coatesville.

Doylestown. R.F. McGinley & Assoc. Collegeville 19426. Holds franchise.

Serves Doylestown, Bucks county. Top-100 TV market.

Ownership: Robert F. McGinley.

Dravosburg. See Glassport.

Du Bois. Du Bois Area Cable TV Co. 129 Du Bois St. 15801. (814) 371-2041. Rudy Cadori, mgr; Bernard Masonis, chief tech. Atty: Anthony Guido, Du Bois.

Serves Du Bois, Brady twp, Falls Creek, Sandy twp and other parts of Clearfield and Jefferson counties. Outside all TV markets.

Subscribers: 5,492; homes passed: 5,777; total homes in franchised area: 7,834. Started 2/64. Length 90 mi. Charges: instal free; \$7/mo. Franchise fee 3%.

Channel usage: total ch capacity 20; TV chs 10; automated 2; available unused 8. Allband FM plus 1 weather station.

TV stations: KDKA-TV Pittsburgh (2-2, CBS); WTAE-TV Pittsburgh (4-4, ABC); WJAC-TV Johnstown (6-6, NBC); WOR-TV New York (9-7, Ind, cc); WPIX New York (11-8, Ind, cc); WPGH-TV Pittsburgh (53-9, Ind); WTAJ-TV Altoona (10-10, CBS); WJIC-TV Pittsburgh (11-11, NBC); WPSX-TV Clearfield (3-12, ETV); WQED Pittsburgh (13-13, ETV). Microwave: Eastern Microwave Inc.

Origination-automated: ch 3 (NOAA weather, 120 hrs); ch 5 (time/weather, WSHH[FM] Pittsburgh; 120 hrs).

Ownership: Vision Cable Communications Inc., 100% (see MSO).

Dubois town. See Williamsport.

Dunbar. See Conneltsville.

Dunbar twp. See Conneltsville.

Duncannon. Duncannon Area Cable Co. Box 39 17020. Holds franchise.

Duncansville. See Altoona.

Dunmore. See Clarks Summit.

Dunnstable twp. Charles TV Cable. See Avis.

Dunnstable twp. Susquehanna Valley TV. See Lock Haven.

Dupont bor. See Clarks Summit.

Duquesne. See Glassport.

Duryea. See Clarks Summit.

Earl twp. See New Holland.

East Allen twp. Service Electric. See Allentown.

East Allen twp. Twin County Trans-Video. See Northampton.

East Bangor. See Bangor.

East Berlin. East Berlin Cablevision Corp. Box 5830, 3703 Old Court Rd., Baltimore 21208.

Serves East Berlin, Adams county. Top-100 TV market.

Subscribers: 152; homes passed: 400; total pop in franchised area: 1,086. Started 4/75. Length 4 mi.

Ownership: Telecable Communications Corp. (see MSO).

East Brunswick. See Mahanoy City.

East Buffalo. See Lewisburg CATV, Lewisburg.

East Butler. See Butler.

East Cameron twp. See Ashland.

East Carroll twp. See Carrolltown.

East Callicco twp. See Ephrata.

East Deer twp. See New Kensington.

East Donnegal twp. See Marietta.

East Drumore twp. See Quarryville.

East Earl twp. See New Holland.

East Fairfield. See Meadville.

East Fallowfield. See Coatesville.

East Hempfield twp. See Lancaster.

East Hickory. See Tionesta.

East Huntingdon. See Scottsdale.

East Lampeter twp. See Lancaster.

East Lansdowne. See Upper Darby.

East Manchester twp. See Red Lion.

East McKeesport. See East Pittsburgh.

East Mead. See Meadville.

East Norriton twp. See Norristown.

East Norwegian twp. See Mahanoy City.

East Prospect bor. East Prospect Cable, Box 5830, Baltimore 21208. Holds non-exclusive franchise.

Ownership: American Tele-Systems Corp.

East Providence twp. See Everett.

Easton. Sammons Communications of Pennsylvania Inc. 1604 Sullivan Trail 18042. (215) 253-6174.

Charles Saher, mgr; John Turner, chief tech.

Serves Easton, Bethlehem twp, Forks twp, Glendon, Lower Mount Bethel twp, Palmer twp, Plainfield twp, Stockertown, West Easton, Williams twp and Wilson, all Pennsylvania. Alpha, Greenwich, Lopatcong twp, Phillipsburg, Pohatcong twp and Stewartsville, all New Jersey. Northampton county, Pa. and Warren county, N.J. Smaller TV market.

Subscribers: 25,830; homes passed: 33,880; total homes in franchised area: 34,000. Started 1961. Length 330 mi. Charges: instal \$10; \$5.25/mo. Franchise fee 5%.

Channel usage: total ch capacity 20; TV chs 12 (1 shared); pay cable 2; other origination programming 1 shared; available unused 6.

TV stations: WCBS-TV New York (2-2, CBS); KYW-TV Philadelphia (3-3, NBC); WTAF-TV Philadelphia (29-4, Ind.); WNEW-TV New York (5-5, Ind); WPVI-TV Philadelphia (6-6, ABC); WFMZ-TV Allentown (69-7, Ind); WLVT-TV Allentown (39-8, ETV); WOR-TV New York (9-9, Ind); WCAU-TV Philadelphia (10-10, CBS); WPIX New York (11-11, Ind); WPHL-TV Philadelphia (17-12, Ind); WKBS-TV Burlington, N.J. (48-13, Ind).

■ Pay cable: ch H (Home Box Office, movies, sports, 82 hrs); ch I (Prism, movies, sports, 82 hrs); 1,167 (HBO) and 1,190 (Prism) subscribers, available to 33,880 homes; charge \$8.95/mo.

Other origination: ch 2 (video tape, studio).

Ownership: Sammons Communications Inc. (see MSO).

East Pennsboro. See Harrisburg.

East Penn twp. See Palmerton.

East Petersburg bor. See Lancaster.

East Pittsburgh. Shows Inc., d/b/a/ Valley Cable TV Co. 65 Great Valley Mart, North Versailles 15137. (412) 824-6388. Hal Etsell, mgr; William Blakeman, chief tech.

Serves East Pittsburgh, Braddock, Churchill, East McKeesport, North Versailles twp, Rankin, Trafford, Turtle Creek and Wilkins twp, Allegheny and Westmoreland counties. Top-100 TV market.

Subscribers: 10,250; homes passed: 18,290; total homes in franchised area: 19,878. Started 8/66. Length 149 mi. Charges: instal \$10; \$5.95/mo. Franchise fee 5%.

Channel usage: total ch capacity 12; TV chs 9 (1 shared); pay cable 1; automated 1 shared; access 1 shared; available unused 2. Allband FM.

TV stations: WQEX Pittsburgh (16-4, ETV); WOR-TV New York (9-5, Ind); WJAC-TV Johnstown (6-6, NBC); WTRF-TV Wheeling, W.Va. (7-6, NBC); WTAE-TV Pittsburgh (4-7, ABC); WUAB Lorain, Ohio (43-8, Ind); WPTT-TV Pittsburgh (22-9, Ind); WPGH-TV Pittsburgh (53-10, Ind); WJIC-TV Pittsburgh (11-12, NBC); WQED Pittsburgh (13-13, ETV).

■ Pay cable: ch 3 (Home Box Office); 4,150 subscribers, available to 18,290 homes; charge \$6.95/mo.

Origination-automated: ch 8 (community bulletin board, WXXK[FM] Pittsburgh). Access: ch 8 (public, educ, 15 hrs).

Ownership: American Television & Communications Corp., 90% (see MSO); Leonard Litman, 10%.

East Rochester bor. See Rochester.

East St. Clair twp. See Bedford.

East Side. See White Haven.

East Smithfield. Community Cable Corp. c/o North Penn Telephone Co., RD No. 2, Mansfield 16933. (717) 549-3805. Robert Wagner, mgr.

Serves East Smithfield, Bradford county. Smaller TV market.

Pennsylvania

Subscribers: 50; homes passed: 140; total pop in franchised area: 490. Started 10/65. Length 4 mi.

Channel usage: total ch capacity 12; TV chs 9; available unused 3.

TV stations: WBRE-TV Wilkes-Barre (28-2, NBC); WSKG Binghamton, N.Y. (46-3, ETV); WSYE-TV Elmira, N.Y. (18-4, NBC); WENY-TV Elmira, N.Y. (36-5, ABC); WNEP-TV Scranton (16-6, ABC); WICZ-TV Binghamton, N.Y. (40-7, NBC); WMGC-TV Binghamton, N.Y. (34-9, ABC); WBNG-TV Binghamton, N.Y. (12-12, CBS); WDAU-TV Scranton (22-13, CBS).

Ownership: North Penn Telephone Co., 100%.

East Stroudsburg. See Stroudsburg.

East Union twp. See Shenandoah.

Eastvale. See Beaver Falls.

East Vandergrift. See Vandergrift.

East Washington. See Washington Channels Inc., Washington.

Ebensburg. See Carrolltown.

Economy. See Aliquippa.

Eddystone bor. See Springfield twp.

Edgewood. See Penn Hills.

Edgeworth bor. See Aliquippa bor.

Edinboro. See Cambridge Springs.

Edwardsville. Teleservice Co. of Wyoming Valley. See Wilkes-Barre.

Edwardsville. Verto Cable TV. See Scranton.

Egypt. See Twin County Trans Video, Northampton.

Ehrenfeld. See Carrolltown.

Elco. See California.

Elder twp. See Carrolltown.

Eldred. See Olean, N.Y.

Eldred twp. See Palmerton.

Elizabeth bor. See Glassport.

Elizabeth twp. See McKeesport.

Elizabethville. See Lykens.

Elkland. Elkland Electric Co. Inc., 209 W. Main St. 16920.

Serves Elkland, Osceola. Tioga county. Smaller TV market.

Subscribers: 943; homes passed: 1,100; total pop in franchised area: 2,737. Started 12/52. Length 12 mi.

Channel usage: total ch capacity 20; TV chs 7; automated 1; available unused 12. Allband FM.

TV stations: WSYE-TV Elmira, N.Y. (18-2, NBC); WIVB-TV Buffalo, N.Y. (4-4, CBS); WBNG-TV Binghamton, N.Y. (12-6, CBS); WPIX New York (11-11, Ind); WKBW-TV Buffalo, N.Y. (7-7, ABC); WENY-TV Elmira, N.Y. (36-13, ABC); WBRE-TV Wilkes-Barre (28-9, NBC).

Ownership: Elkland Electric Co. Inc. (see MSO).

Ellport. See Ellwood City.

Ellsworth. See Bentleyville.

Ellwood City. Armstrong Utilities Inc. 400 Lawrence Ave. 16117. (412) 752-1491. Atty: Cohen & Berfield, Washington. Richard Morgan, local mgr.

Serves Ellwood City, Ellport, Franklin twp, Koppel, North Sewickley twp, Perry twp, Wampum, Wayne twp. Lawrence, Beaver, counties. Top-100 TV market.

Subscribers: 3,776; homes passed: 5,544; total pop in franchised area: 16,329. Started 4/69. Length 61 mi. Charges: instal fee; 6.25/mo.

Channel usage: TV chs 11.

TV stations: KDKA-TV Pittsburgh (2-na, CBS); WTAE-TV Pittsburgh (4-na, ABC); WJAC-TV Johnstown (6-na, NBC); WTRF-TV Wheeling, W. Va. (7-na, NBC); WTOV-TV Steubenville, Ohio (9-na, CBS, ABC); WIIIC-TV Pittsburgh (11-na, NBC); WQED Pittsburgh (13-na, ETV); WFMJ-TV Youngstown, Ohio (21-na, NBC); WKBN-TV Youngstown, Ohio (27-na, CBS); WYTV Youngstown, Ohio (33-na, ABC); WPGH-TV Pittsburgh (53-na, Ind).

Origination-automated: one ch (time/weather, WJOI[FM] Pittsburgh; full time).

Ownership: Armstrong Utilities Inc., 98% (see MSO); Ned Sedwick, VP, 1%; Oit Sedwick, sec, 1%.

Elmhurst twp. See Clarks Summit.

Emlenton. Tele-Media Co. of Adill Inc. 116 S. Main St., Columbiana, Ohio 44408. (216) 482-2889.

Serves Emlenton, Venango county. Outside all TV

markets.

Subscribers: 280; homes passed: 294; total pop in franchised area: 854. Started 6/69. Length 5 mi. Charges: instal \$15; \$6.50/mo.

Channel usage: TV chs 4.

TV stations: KDKA-TV Pittsburgh (2-2, CBS); WTAE-TV Pittsburgh (4-4, ABC); WJAC-TV Johnstown (6-6, NBC); WIIIC-TV Pittsburgh (11-na, NBC).

Ownership: Tele-Media Corp. (see MSO).

Emmaus. Sammons Communications of Pennsylvania Inc. 925 Chestnut St. 18049. (215) 967-3151. Charles T. Sager, mgr; Charles D. Cole, chief tech.

Serves Emmaus, Lower Macungie twp, bor of Macungie, Salisbury twp, Upper Milford twp. Lehigh county. Outside all TV markets.

Subscribers: 5,408; homes passed: 6,380; total homes in franchised area: 6,400. Started 12/63. Length 95 mi. Charges: instal \$10; \$6/mo. Franchise fee 3%.

Channel usage: total ch capacity 12; TV chs 12 (1 shared); pay cable 1 shared; other origination programming 1 shared.

TV stations: WCBS-TV New York (2-2, CBS); KYW-TV Philadelphia (3-3, NBC); WLVT-TV Allentown (39-4, ETV); WNEW-TV New York (5-5, Ind); WPVI-TV Philadelphia (6-6, ABC); WFMZ-TV Allentown (69-7, Ind); WABC-TV New York (7-8, ABC); WOR-TV New York (9-9, Ind); WCAU-TV Philadelphia (10-10, CBS); WPIX New York (11-11, Ind); WPHL-TV Philadelphia (17-12, Ind); WKBS-TV Burlington, N.J. (48-13, Ind). Valley. See Wilkes-Barre.

■ Pay cable: ch A (Home Box Office, movies, sports, 64 hrs); 903 subscribers, available to 6,380 homes; charge \$8.95/mo.

Origination: ch 2 (local news and sports, 15 hrs).

Ownership: Sammons Communications Inc. (see MSO).

Emporium. Bucktail Broadcasting Corp. Box 331, 31 E. 4th St. 15834. (814) 483-3721. Leo Grimone Jr, local mgr.

Serves Emporium, Cameron county.

Subscribers: 1,600; total pop in franchised area: 3,074. Started 1958. Length 30 mi. Charges: instal 5; \$5/mo.

Channel usage: TV chs 9. Allband FM.

TV stations: WGR-TV Buffalo, N.Y. (2-2, NBC); KDKA-TV Pittsburgh (2-8, CBS); WPSX-TV Clearfield (3-3, ETV); WIVB-TV Buffalo, N.Y. (4-4, CBS); WTAE-TV Pittsburgh (4-9, ABC); WJAC-TV Johnstown (6-6, NBC); WKBW-TV Buffalo, N.Y. (7-7, ABC); WTAJ-TV Altoona (10-10, CBS); WPIX New York (11-5, Ind); WIIIC-TV Pittsburgh (11-11, NBC).

Origination-automated: one ch (time/weather, full time).

Ownership: Leo Grimone, pres; Joseph Vassalo, VP; Frank Grimone, sec; Bernard Dolan, treas.

Emsworth. See West View.

Endeavor. See Tionesta.

English Center. See Brookside.

Ephrata. Blue Ridge CATV Inc. 130 E. Main St. 17522. Karl F. Ramm, mgr.

Serves Ephrata (bor and twp), Adamstown, Akron, Clay twp, Denver, East Coalco twp, Lititz, Manheim, Ober's Trailer Park, Penn twp, South Heidelberg twp, Warwick twp and West Earl Twp. Berks and Lancaster counties. Top-100 TV market.

Subscribers: 4,491; homes passed: 8,205; total pop in franchised area: 38,572. Started 11/65. Length 144 mi.

Channel usage: total ch capacity 12; TV chs 12 (2 shared); automated 2 shared; other origination programming 1 shared. Allband FM.

TV stations: WTAF-TV Philadelphia (29-2, Ind); KYW-TV Philadelphia (3-3, NBC); WPHL-TV Philadelphia (17-4, Ind); WITF-TV Hershey (33-5, ETV); WPVI-TV Philadelphia (6-6, ABC); WMAR-TV Baltimore (2-7, CBS); WJZ-TV Baltimore (13-8, ABC); WLYH-TV Lancaster (15-9, CBS); WCAU-TV Philadelphia (10-10, CBS); WKBS-TV Burlington, N.J. (48-11, Ind); WTPA Harrisburg (28-12, ABC); WGAL-TV Lancaster (8-13, NBC).

Origination-automated: one ch (time/weather, 90 hrs); one ch (local news drum, 72 hrs).

Ownership: Pencor Services Inc. (see MSO).

Etna. Video Link. 407 Butler St. 15223. (412) 782-0590.

Serves Etna and Sharpsburg. Allegheny county. Top-100 TV market.

Subscribers: 75; homes passed: 2,750; total pop in franchised area: 8,419. Started 3/74. Length 22 mi. Charges: instal \$10; \$6/mo. Franchise fee 3%.

Channel usage: total ch capacity 30; TV chs 10; automated 4; access 2; other origination programming 4; available unused 10. Total radio stations 10 (local FM).

TV stations: KDKA-TV Pittsburgh (2-2, CBS); WTAE-TV Pittsburgh (4-4, ABC); WJAC-TV Johnstown (6-6, NBC); WTRF-TV Wheeling, W.Va. (7-7, NBC); WTOV-TV Steubenville, Ohio (9-9, CBS, ABC); WIIIC-TV Pittsburgh (11-11, NBC); WQED Pittsburgh (13-13, ETV);

WQEX Pittsburgh (16-25, ETV); WUAB Lorain, Ohio (43-10, Ind); WPGH-TV Pittsburgh (53-na, Ind).

Origination-automated: one ch (time/weather).

Ownership: Centre Video Corp., 100% (see MSO).

Evans City. See Zelienople.

Everett. Everett TV Corp. Box 59 15537.

Serves Everett, East Providence twp, Hopewell twp and West Providence twp. Bedford county. Outside all TV markets.

Subscribers: 1,120; homes passed: 1,800; in franchised area: 3,500. Started 6/52. Length 20 mi. Charges: instal \$35; \$5.75/mo.

Channel usage: total ch capacity 12; TV chs 5; available unused 7. Allband FM.

TV stations: KDKA-TV Pittsburgh (2-2, CBS); WTTG Washington (5-3, Ind); WTAE-TV Pittsburgh (4-4, ABC); WTAJ-TV Altoona (10-5, CBS); WJAC-TV Johnstown (6-6, NBC).

Ownership: Bernard Rock.

Everson. See Scottdale.

Exeter. TV Service Co. See Birdsboro.

Exeter. Verto Cable TV. See Scranton.

Exeter twp. Berks TV Cable Co. See Reading.

Exeter twp. Mountain City TV Co. See Hazleton.

Exeter twp. Northeast Cable TV. See Clarks Summit.

Export. See Murrysville.

Factoryville. See Clarks Summit.

Fairbanks. See Brownsville.

Fairchance bor. See Uniontown.

Fairfield twp. See Williamsport.

Fairview twp. Teleservice Co. of Wyoming Valley. See Wilkes-Barre.

Fairview twp. West Shore TV Cable Co.

Fallowfield. See Monessen.

Falls Creek. See Du Bois.

Falls twp. Oxford Valley Cablevision Inc. 44 E. Bridge St., Morrisville 19067. (215) 945-8900. Dennis J. Ostowicz, mgr. Atty: Arent, Fox, Kintner, Plotkin & Kahn, Washington.

Serves Falls twp, Bensalem twp, Morrisville bor and Warminster twp. Bucks county. Top-100 TV market.

Subscribers: 4,100; homes passed: 8,600; total pop in franchised area: 35,830. Started 12/68. Length 90 mi.

Channel usage: total ch capacity 12; TV chs 11; pay cable 2 (1 shared); automated 1 shared; other origination programming 1 shared. Allband FM.

TV stations: KYW-TV Philadelphia (3-3, NBC); WTAF-TV Philadelphia (29-4, Ind); WNEW-TV New York (5-5, Ind); WPVI-TV Philadelphia (6-6, ABC); WPHL-TV Philadelphia (17-7, Ind); WKBS-TV Burlington, N.J. (48-8, Ind); WOR-TV New York (9-9, Ind); WCAU-TV Philadelphia (10-10, CBS); WPIX New York (11-11, Ind); WHYY-TV Wilmington, Del. (12-12, ETV); WNET Newark, N.J. (13-13, ETV).

■ Pay cable: ch 2 (Home Box Office); ch 13 (Prism); 2,500 subscribers, available to 4,100 homes; charge \$8/mo.

Origination-automated: one ch (time/weather, part time). Other origination: one ch (video tape, part time).

Ownership: Oxford Valley Cablevision Inc., 100%.

Falls Village. See Clarks Summit.

Farrell. Variety Cable TV Inc. 180 Shengano Ave., Sharon 16146. (412) 347-5543. Jack Sandstrom, gen mgr; C. J. Renda, chief engr.

Serves Farrell, Hermitage twp, West Middlesex and Wheatland. Mercer county. Top-100 TV market.

Subscribers: 2,243; homes passed: 3,500; total homes in franchised area: 4,500. Started 7/66. Length 27.5 mi. Charges: instal \$19.50; \$6.75/mo. Franchise fee 3%.

Channel usage: total ch capacity 23; TV chs 17; pay cable 1; access 1; other origination programming 1; technically unavailable 3. 12+ ch converters. Total radio stations: 14 FM, 1 weather.

TV stations: KDKA-TV Pittsburgh (2-2, CBS); WFMJ-TV Youngstown, Ohio (21-4, NBC); WEWS Cleveland (5-5 & 24, ABC); WKBN-TV Youngstown, Ohio (27-6, CBS); WYTV Youngstown, Ohio (33-7, ABC); WJKW-TV Cleveland (8-8, CBS); WOR-TV New York (9-9, Ind, cc); WTAE-TV Pittsburgh (4-10, ABC); WIIIC-TV Pittsburgh (11-11, NBC); WUAB Lorain, Ohio (43-12, Ind); WQED Pittsburgh (13-13, ETV); WKYC-TV Cleveland (3-17, NBC); WTOV-TV Steubenville, Ohio (9-18, CBS, ABC); WQLN Erie (54-19, ETV); WJAN Canton, Ohio (17-20, Ind); WNEO-TV Alliance, Ohio (45-22, ETV). Microwave: Eastern Microwave.

■ Pay cable: ch 21 (Home Box Office, movies-sports-specials, 50 hrs); 428 subscribers, available to

2,243 homes; charge \$8/mo.
 Origination: ch 3 (studio-syndicated shows). Adv accepted.
 Ownership: Hugo DeGiacobbe, 50%; Harry Benton, 50%.

Fawn twp. See New Kensington.

Fayette. See Monessen.

Felton bor. See Red Lion.

Ferguson twp. National Cable Co. of Pennsylvania. Box 70, Geneva, Ohio 44041. Holds Franchise.
 Ownership: National Cable Co. (see MSO).

Ferguson twp. See State College twp.

Ferndale. See Johnstown.

Fern Glen. See Nuremberg.

Filbert. See Brownsville.

Fleetwood. Fleetwood Multi-Video Corp., 105 West Main St. 19522. (215) 944-7801.

Serves Fleetwood, Richmond, Ruscombanor. Berks county. Outside all TV markets.

Subscribers: 900; homes passed: 925; total pop in franchised area: 3,400. Started 3/65. Length 30 mi. Charges: instal \$29.50; 5/mo. Franchise fee 3%.

Channel usage: total ch capacity 12; TV chs 11; available unused 1. Allband FM.

TV stations: WGAL-TV Lancaster (8-2, NBC); KYW-TV Philadelphia (3-3, NBC); WCAU-TV Philadelphia (10-4, CBS); WHP-TV Harrisburg (21-5, ETV); WPVI-TV Philadelphia (6-6, ABC); WLVT-TV Allentown (39-7, ETV); WPHL-TV Philadelphia (17-9, Ind); WKBS-TV Burlington, N.J. (48-11, Ind); WHYI-TV Wilmington, Del. (12-12, ETV); WTAF-TV Philadelphia (29-13, Ind).

Ownership: Peter Onushco, mgr-treas, 49%; Hoover McKinley, pres, 49%; Carolyn Hoover, sec, 1%; Ferna Onushco, VP, 1%.

Flemington. See Lock Haven.

Ford City. See Kittanning.

Forest City. Forest City TV Cable Corp. 510 Main St. 18421.

Serves Forest City. Susquehanna county. Top-100 TV market.

Subscribers: 655; homes passed: 800; total pop in franchised area: 2,800. Started 7/61. Length 9 mi. Charges: instal \$50; \$5.50/mo.

Channel usage: total ch capacity 12; TV chs 11; available unused 1. Allband FM.

TV stations: WNEP-TV Scranton (16-2, ABC); WDAU-TV Scranton (22-4, CBS); WBRE-TV Wilkes-Barre (28-6, NBC); WVIA-TV Scranton (44-7, ETV); WBNG-TV Binghamton, N.Y. (12-12, CBS); WNEW-TV New York (2-2, CBS); WNEW-TV New York (5-5, Ind); WOR-TV New York (9-9, Ind); WPIX New York (11-11, Ind); WNBC-TV New York (4-4, NBC); WABC-TV New York (7-7, ABC).

Ownership: William Yakely, 81.25%.

Forest Hills. See Penn Hills.

Forks twp. See Easton.

Forty Fort. Teleservice Co. of Wyoming Valley. See Wilkes-Barre.

Forty Fort. Verto Cable TV. See Scranton.

Forward township. See Monessen.

Foster twp. Mountain City TV Co. See Hazleton.

Foster twp. Pocono CATV Inc. See White Haven.

Foster twp. Warner Cable of Bradford. See Bradford.

Fountain Hill. Service Electric. See Allentown.

Fountain Hill. Twin County Trans-Video. See Northampton.

Fox twp. See St. Marys.

Fox Chapel. See West View.

Foxburg bor. See Parker.

Frackville. See Mahanoy City.

Fralley twp. See Tremont.

Franklin. Coaxial Cable Co. 503 13th St. 16323. (814) 432-5217. Ronnie Jackson, mgr-chief tech.

Serves Franklin, Cranberry twp, French Creek twp, Sandy Creek twp and Sugar Creek bor. Venango county. Outside all TV markets.

Subscribers: 4,950; homes passed: 5,174; total homes in franchised area: 5,174. Started 1952. Length 54 mi. Charges: instal \$15; 5.75/mo. Franchise fee 3%.

Channel usage: total ch capacity 12; TV chs 11; pay cable 1.

TV stations: KDKA-TV Pittsburgh (2-2, CBS); WJIC-TV Pittsburgh (11-3, NBC); WYTV Youngstown, Ohio

(33-4, ABC); WKBN-TV Youngstown, Ohio (27-6, CBS); WTAE-TV Pittsburgh (4-7, ABC); WPGH-TV Pittsburgh (53-8, Ind); WQLN Erie (54-9, ETV); WJET-TV Erie (24-10, ABC); WQED Pittsburgh (13-11, ETV); WICU-TV Erie (12-12, NBC); WSEE Erie (35-13, CBS).

■ Pay cable: ch 5 (Home Box Office); 2,150 subscribers, available to 5,174 homes; charge \$7.95/mo.

Ownership: American Television & Communications Corp., 100% (see MSO).

Franklin. Johnstown Cable TV. See Johnstown.

Franklintown. Franklintown Cable TV. c/o G S Communications Inc., 200 E. Patrick St., Frederick, Md. 21701. System is under construction.

Serves Franklintown. York county. Top 100 TV market.

Total pop in franchised area: 279. Charges: instal 9.95, \$5.45/mo. Franchise fee: 3%.

Ownership: G S Communications Inc. (see MSO).

Franklin twp (Beaver county). See Ellwood City.

Franklin twp (Carbon county). See Palmerton.

Franklin twp (Columbia county). See Bloomsburg.

Franklin twp (Greene county). See Waynesburg.

Franklin twp (Synder county). See Middleburg.

Frankstown. See Altoona.

Frazer. See New Kensington.

Fredericktown. See Clarksville.

Freedom. See Rochester.

Freedom twp. See Morrison Cove.

Freelton. See Hazleton.

Freemansburg. See Twin County Trans-Video, Northampton.

Freeport. Clear Channels Cable TV Co. 321 Market St., Kittanning 16201. (412) 548-1536.

Serves Freeport. Armstrong county. Top-100 TV market.

Subscribers: 566; homes passed: 717; total pop in franchised area: 2,511. Started 6/67. Length 10 mi. Charges: instal \$10; \$5.95/mo.

Channel usage: total ch capacity 12; TV chs 8; available unused 4. Allband FM.

TV stations: KDKA-TV Pittsburgh (2-2, CBS); WTAE-TV Pittsburgh (4-4, ABC); WQEX Pittsburgh (16-5, ETV); WJAC-TV Johnston (6-6, NBC); WTOV-TV Steubenville, Ohio (9-9, CBS, ABC); WJIC-TV Pittsburgh (11-11, NBC); WQED Pittsburgh (13-13, ETV); WPGH-TV Pittsburgh (53-na, Ind).

Ownership: Omega Communications Inc., 100% (see MSO).

French Creek twp. See Franklin.

Friedensburg. See Warner Cable of Pottsville, Pottsville.

Fullerton. See Twin County Trans Video, Northampton.

Galeton. Galeton TV Antenna Inc. 40 Adams St. 16922.

Serves Galeton. Potter county. Outside all TV markets.

Subscribers: 450; total pop in franchised area: 1,600. Started 1/53.

Channel usage: TV chs 4.

TV stations: WIVB-TV Buffalo, N.Y. (4-4, CBS); WKBW-TV Buffalo, N.Y. (7-6, ABC); WBNG-TV Binghamton, N.Y. (12-2, CBS); WSYE-TV Elmira, N.Y. (18-4, NBC).

Ownership: Galeton TV Antenna Inc.

Gallitzin. Tele-Media Co. Addl.

Serves Gallitzin, Cresson, Randolph, Cambria county. Top-100 TV market.

Total pop in franchised area: 4,942.

Channel usage: TV chs 5.

TV stations: KDKA-TV Pittsburgh (2-na, CBS); WTAE-TV Pittsburgh (4-na, ABC); WJIC-TV Pittsburgh (11-na, NBC); WQED Pittsburgh (13-na, ETV); WTAJ-TV Altoona (10-na, CBS).

Ownership: Tele-Media Corp. (see MSO).

Garland. See Tionesta.

Garrett. Kirchner TV Co. Inc. 111 Keystone St., Meyersdale 15552. (814) 634-3551. Robert Kirchner, pres.

Serves Garrett. Somerset county. Top-100 TV market.

Subscribers: 141; homes passed: 162; total pop in franchised area: 360. Started 6/66. Length 3.5 mi. Charges: instal free; \$4.25/mo.

Channel usage: total ch capacity 5; TV chs 4; available unused 1.

TV stations: KDKA-TV Pittsburgh (2-2, CBS); WTAE-TV Pittsburgh (4-4, ABC); WJIC-TV Pittsburgh (11-5, NBC); WJAC-TV Johnstown (6-6, NBC).

Ownership: Kirchner TV Co Inc. (see MSO).

Garretts Run. See Kittanning.

Georges twp. See Uniontown.

German twp. See Masontown.

Gettysburg. See Red Lion.

Glestown. See Johnstown.

Gilberton. See Mahanoy City.

Gifford twp. See Chambersburg.

Gilpin twp. See Vandergrift.

Girardville. See Mahanoy City.

Glassport. Tele-Communications Inc. Box 22595, Wellshire Station, Denver 80222. Box 249 15132. (412) 678-0158. Gerald P. Corman, Southeast District mgr; James Callas, chief tech.

Serves Glassport, Clairton, Dravosburg, Duquesne, Elizabeth bor, Jefferson bor, Liberty bor, Lincoln bor, Port Vue bor and West Elizabeth. Allegheny county. Top-100 TV market.

Subscribers: 7,711; homes passed: 15,912; total homes in franchised area: 19,117. Started 5/67. Length 131.8 mi. Charges: instal \$15; \$5.50/mo. Franchise fee 3%.

Channel usage: total ch capacity 12; TV chs 9; automated 1; technically unavailable 2.

TV stations: KDKA-TV Pittsburgh (2-3, CBS); WJAC-TV Johnstown (6-6, NBC); WTOV-TV Steubenville, Ohio (9-9, CBS, ABC); WJIC-TV Pittsburgh (11-12, NBC); WQED Pittsburgh (13-5, ETV); WQEX Pittsburgh (16-2, ETV); WPGH-TV Pittsburgh (53-10, Ind.).

Origination-automated: ch 11 (time/weather WJOD(FM) Pittsburgh; full time).

Ownership: Tele-Communications Inc. (see MSO).

Gienburn twp. See Clarks Summit.

Glenboro. D J Cable TV Inc. See Nazareth.

Glenon. Sammons Communications of Pennsylvania Inc. See Easton.

Glenon. See Easton.

Glenfield. See Westview.

Glen Osborne. See Aliquippa.

Glen Rock. See Dillsburg.

Gordon. Pioneer Cable TV Inc. Main & Pine Sts., Mahanoy City 17948. John Watson, pres.

Serves Gordon. Union twp. Schuylkill county. Top-100 TV market.

Subscribers: 293; homes passed: 35; total pop in franchised area: 856. Started 1951. Length 3 mi.

Channel usage: TV chs 12; automated 1; access 1; other origination programming 1. Allband FM.

TV stations: WPHL-TV Philadelphia (17-2, Ind); WBRE-TV Wilkes-Barre (28-3, NBC); WCAU-TV Philadelphia (10-4, CBS); WDAU-TV Scranton (22-4, CBS); WPIX New York (11-5, Ind); WCBS-TV New York (2-5, CBS); WNEP-TV Scranton (16-6, ABC); WNEW-TV New York (5-7, Ind); WKBS-TV Burlington, N.J. (48-8, Ind); WOR-TV New York (9-9, Ind); WABC-TV New York (7-9, ABC); WTAF-TV Philadelphia (29-10, Ind); WPVI-TV Philadelphia (6-11, ABC); WLVT-TV Allentown (39-12, ETV); KYW-TV Philadelphia (3-13, NBC); WGAL-TV Lancaster (8-13, NBC); WLYH-TV Lancaster (15-na, CBS); WBNG-TV Binghamton, N.Y. (12-na, CBS); WHP-TV Harrisburg (21-na, CBS).

Ownership: Service Electric Cable TV Inc. (see MSO).

Gowen City. See Eastern Pennsylvania Relay Stations Inc., Shamokin.

Granville twp. See Pennwire Television Co., Lewistown.

Gratz. See Lykens.

Graverville. See Lansford.

Great Bend. See Hallstead.

Greencastle. Cumberland Valley Cable TV Corp. 242 E. Baltimore St. 17225. (717) 597-8065.

Serves Greencastle, Antrim twp and Shady Grove. Franklin county. Smaller TV market.

Subscribers: 687; homes passed: 1,215; total pop in franchised area: 3,293. Started 1972. Length 15 mi. Charges: instal 16.35; \$6.45/mo. Franchise fee 2%.

Channel usage: TV chs 9. Allband FM.

TV stations: WTTG Washington (5-na, Ind); WDCA-TV Washington (20-na, Ind); WJLA-TV Washington (7-na, ABC); WMAR-TV Baltimore (2-2, CBS); WJZ-TV Baltimore (13-na, ABC); WBFF Baltimore (45-na, Ind);

Pennsylvania

WHP-TV Harrisburg (21-na, CBS); WITF-TV Hershey (33-na, ETV); WGAL-TV Lancaster (8-na, NBC).

Ownership: G S Communications Inc. (see MSO).

Greenfield twp. See Morrison Cove.

Green Ridge. See Eastern Pennsylvania Relay Stations Inc., Shamokin.

Greensboro. See Masontown.

Greensburg. Harron Cable TV, Box 1167 15601, (412) 834-6990. Gary W. Hagerich, gen mgr; Russ Doucet, chief tech. Atty: Hogan & Hartson, Washington.

Serves Greensburg, Adamsburg, Hempfield twp, Irwin bor, Jeannette bor, Manor bor, North Huntingdon twp, North Irwin bor, Penn bor, Penn twp, Sewickley twp, South Greensburg, South West Greensburg, Unity twp and Youngwood bor. Westmoreland county. Top-100 TV market.

Subscribers: 19,920; homes passed: 36,557; total homes in franchised area: 48,000. Started 7/68. Length 425 mi. Charges: instal \$10; \$6/mo.

Channel usage: total ch capacity 12; TV chs 11 (2 shared); pay cable 1 (mid band); automated 2 shared. Total radio stations: 20 FM.

TV stations: KDKA-TV Pittsburgh (2-2, CBS); WTAE-TV Pittsburgh (4-3, ABC); WPTT-TV Pittsburgh (22-5, Ind); WJAC-TV Johnstown (6-6, NBC); WOR-TV New York (9-7, Ind, cc); WUAB Lorain, Ohio (43-8, Ind, cc); WTOV-TV Steubenville, Ohio (9-9, CBS, ABC); WPGH-TV Pittsburgh (53-10, Ind); WQEX Pittsburgh (16-11, ETV); WIC-TV Pittsburgh (11-12, NBC); WQED Pittsburgh (13-13, ETV). Microwave: Eastern Microwave.

■ Pay cable: one ch (HBO, variety); 4,500 subscribers, available to 36,577 homes; charge \$8.50/mo.

Origination-automated: ch 4 (time/weather, WSHH[FM] Pittsburgh; full time); ch 5 (message wheel, WDV[FM] Pittsburgh; various hrs).

Ownership: Harron Communications Corp., 100% (see MSO).

Green Tree. See McDonald.

Green twp. See Chambersburg.

Greenville. Blatt Bros TV Cable Corp, 16 Canal St., Greenville 16125.

Serves Greenville bor, Hempfield twp, West Salem twp. Mercer county. Outside all TV markets.

Subscribers: 2,116; homes passed: 3,300; total pop in franchised area: 12,600. Started 12/66. Length 30 mi. Charges: instal \$50; \$5.50/mo.

Channel usage: total ch capacity 12; TV chs 9; automated 1; available unused 2. Allband FM.

TV stations: KDKA-TV Pittsburgh (2-2, CBS); WKYC-TV Cleveland (3-3, NBC); WEWS Cleveland (5-5, ABC); WYTV Youngstown, Ohio (33-6, ABC); WKBN-TV Youngstown, Ohio (27-7, CBS); WSEE Erie (35-9, CBS); WFMJ-TV Youngstown, Ohio (21-10, NBC); WICU-TV Erie (12-12, NBC); WQED Pittsburgh (13-13, ETV).

Origination-automated: one ch (time/weather, full time).

Ownership: Blatt Bros TV Cable Corp. (see MSO).

Greenville. Eastern Pennsylvania Cablevision. See Boyertown.

Grove City. Armstrong Utilities Inc. 1312 W. Main St. 16127.

Serves Grove City, Mercer and Slippery Rock. Butler and Mercer counties. Top-100 TV market.

Subscribers: 2,510; homes passed: 3,818; total pop in franchised area: 13,412. Started 2/76. Length 40 mi.

Channel usage: total ch capacity 20.

Ownership: Armstrong Utilities Inc. (see MSO).

Gulch twp. See Houtzdale.

Guys Mills. Tele-Media Co. of Addil Inc. 116 S. Main St., Columbiana, Ohio 44008. (216) 482-2889.

Serves Guys Mills, Blooming Valley and Randolph twp. Crawford county. Smaller TV market.

Subscribers: 125; homes passed: 208; total pop in franchised area: 604. Started 4/68. Length 7 mi. Charges: instal \$15; \$5/mo.

Channel usage: total ch capacity 12; TV chs 6; available unused 6. Allband FM.

TV stations: WICU-TV Erie (12-na, NBC); WFMJ-TV Youngstown, Ohio (21-na, NBC); WJET-TV Erie (24-na, ABC); WKBN-TV Youngstown, Ohio (27-na, CBS); WSEE Erie (35-na, CBS); WQLN Erie (54-na, ETV).

Ownership: Tele-Media Corp. (see MSO).

Hallfax. See Millersburg.

Hallstead. Wilmarth's TV, 286 Main St., New Milford 18834. (717) 465-3763. Howard Wilmarth, owner. Atty: Edward Little, Montrose.

Serves Hallstead, Great Bend. Susquehanna county.

Smaller TV market.

Subscribers: 625; homes passed: 750; total pop in franchised area: 2,500. Started 1/64. Length 15 mi. Charges: instal 50; \$4-5/mo.

Channel usage: total ch capacity 12; TV chs 8; available unused 4. Allband FM.

TV stations: WICZ-TV Binghamton, N.Y. (40-2, NBC); WBNG-TV Binghamton, N.Y. (12-3, CBS); WMGC-TV Binghamton, N.Y. (34-4, ABC); WNEP-TV Scranton (16-5, ABC); WBRE-TV Wilkes-Barre (28-6, NBC); WVIA-TV Scranton (44-7, ETV); WDAU-TV Scranton (22-8, CBS); WSKG Binghamton, N.Y. (46-10, ETV).

Ownership: Howard Wilmarth.

Hamburg. Hamburg TV Cable Inc. Box 49 19526. (215) 562-2572.

Serves Hamburg, Mohrsville, Shoemakersville, West Hamburg, Berks county. Outside all TV markets.

Subscribers: 1,503; homes passed: 2,355; total pop in franchised area: 6,440. Started 10/51. Length 20 mi. Charges: instal \$10; 4/mo.

Channel usage: total ch capacity 12; TV chs 9; other origination programing 1; available unused 2. Allband FM.

TV stations: KYW-TV Philadelphia (3-3, NBC); WPVI-TV Philadelphia (6-6, ABC); WGAL-TV Lancaster (8-8, NBC); WCAU-TV Philadelphia (10-10, CBS); WHYI-TV Wilmington, Del. (12-12, ETV); WPHL-TV Philadelphia (17-2, Ind); WTAF-TV Philadelphia (29-4, Ind); WKBS-TV Burlington, N.J. (48-7, Ind); WLYH-TV Lancaster (15-5, CBS).

Ownership: Dan H. Schoener, pres., 66.7%; Dale F. Schoener, VP, 33.3%.

Hamilton twp. Blue Ridge Cable Television Inc. See Stroudsburg.

Hamilton twp. Warner Cable of Chambersburg. See Chambersburg.

Hampden twp. See Harrisburg.

Hanover. Hanover Cable TV Inc. 39 Carlisle St. 17331. (717) 637-2268. John D. Eisenhauer, mgr; Ellwood Bevans, chief tech. Atty: Smith & Pepper, Washington.

Serves Hanover bor, Conewago twp, McSherrystown bor, Penn twp, York, Adams counties. Top-100 TV market.

Subscribers: 6,200; homes passed: 9,200; total homes in franchised area: 10,000. Started 8/67. Length 75 mi. Charges: instal \$14.95; \$6/mo.

Channel usage: total ch capacity 12; TV chs 10; automated 1; access 1. Allband FM.

TV stations: WDCA-TV Washington (20-2, Ind); WGAL-TV Lancaster (8-3, NBC); WITF-TV Hershey (33-4, ETV); WTTG Washington (5-5, Ind); WMAR-TV Baltimore (2-6, CBS); WBFF Baltimore (45-7, Ind); WLYH-TV Lancaster (15-8, CBS); WTPA Harrisburg (27-9, ABC); WHP-TV Harrisburg (21-10, CBS); WBAL-TV Baltimore (11-11, NBC); WSBA-TV York (43-12, CBS); WJZ-TV Baltimore (13-13, ABC).

Origination-automated: ch 8 (time/weather, full time). Access: ch 6 (high school).

Ownership: John D. Bare (see Bcstrs in CATV).

Hanover. See Service Electric, Allentown.

Hanover twp. Teleservice Co. of Wyoming Valley. See Wilkes-Barre.

Hanover twp. Twin County Trans-Video. See Northampton.

Harborcreek. See Millcreek twp.

Harford. David A. Adams. RFD Carbondale 18407.

Serves Harford. Susquehanna county. Top-100 TV market.

Subscribers: 35; total pop in franchised area: 300. Started 5/66.

Channel usage: TV chs 7.

TV stations: WBNG-TV Binghamton, N.Y. (12-2, CBS); WNEP-TV Scranton (16-7, ABC); WDAU-TV Scranton (22-13, CBS); WBRE-TV Wilkes-Barre (28-6, NBC); WMGC-TV Binghamton, N.Y. (34-5, ABC); WICZ-TV Binghamton, N.Y. (40-9, NBC); WVIA-TV Scranton (44-4, ETV).

Ownership: David A. Adams.

Harmar twp. See New Kensington.

Harmony. See Zelenople.

Harmony twp. See Aliquippa bor.

Harrisburg. Sammons Communications of Pennsylvania Inc. 4601 Smith St., Box 3345 17105. (717) 652-5980. Henry E. Lockard, mgr; Henry Hall, chief engr.

Serves Harrisburg, Camp Hill, Dauphin, East Pennsboro, Hampden, Highspire, Lemoine, Lower Paxton, Lower Swatara, Marysville, Middle Paxton, Middletown, New Cumberland, Paxtang, Penbrook, Royaltown, Steelton, Susquehanna, Swatara, West Fairview, Wormleysburg, West Hanover. Top-100 TV market.

Subscribers: 42,608; homes passed: 64,840; total homes in franchised area: 74,000. Started 12/65. Length 630 mi. Charges: instal \$10; \$6/mo. Franchise

fee 3%.

Channel usage: total ch capacity 13; TV chs 11 (2 shared); pay cable 1; automated 1 shared; access 1 shared; other origination programing 1 shared. Total radio stations: 8 FM.

TV stations: WHP-TV Harrisburg (21-2, CBS); WGAL-TV Lancaster (8-3, NBC); WTPA Harrisburg (27-4, ABC); WPVI-TV Philadelphia (6-5, ABC); WITF-TV Hershey (33-6, ETV); WLYH-TV Lancaster (15-7, CBS); WOR-TV New York (9-9, Ind, cc); WPHL-TV Philadelphia (17-9, Ind); WTAF-TV Philadelphia (29-10, Ind); WPXI New York (11-11, Ind, cc); WKBS-TV Burlington, N.J. (48-11, Ind); WSBA-TV York (43-12, CBS); WJZ-TV Baltimore (13-13, ABC); KYW-TV Philadelphia (3-13, NBC); WCAU-TV Philadelphia (10-13, CBS); WMAR-TV Baltimore (2-13, CBS).

■ Pay cable: one ch (Prism); 6,325 subscribers, available to 64,840 homes; charge \$9.95/mo.

Origination-automated: ch 13 (time/weather, WRHY[FM] Starview). Access: ch 5. Other origination: ch 5 (video tape, 16 mm film, 35 hrs). Adv accepted; annual volume \$12,000. Ownership: Sammons Communications Inc. (see MSO).

Harris twp. See State College.

Harrison twp. See New Kensington.

Harveys Lake bor. See Dallas.

Hastings. See Carrolltown.

Hatfield twp. See Perkasie.

Haverford. Ultracom of Haverford Inc. Box 64, Broomall 19008. (215) 328-3110. Clinton Cameron, mgr.

Serves Haverford twp. Delaware county. Top-100 TV market.

Subscribers: 3,984; homes passed: 16,000; total pop in franchised area: 55,566. Started 3/78. Charges: instal \$15; \$7/mo.

Channel usage: TV chs 9. Allband FM.

TV stations: KYW-TV Philadelphia (3-na, NBC); WPVI-TV Philadelphia (6-na, ABC); WOR-TV New York (9-na, Ind); WCAU-TV Philadelphia (10-na, CBS); WPXI New York (11-na, Ind); WHYI-TV Wilmington, Del. (12-na, ETV); WPHL-TV Philadelphia (17-na, Ind); WTAF-TV Philadelphia (29-na, Ind); WKBS-TV Burlington, N.J. (48-na, Ind).

Ownership: UltraCom Inc., 95% (see MSO).

Hawley. Hawley TV Service Co. 74 E. Main St., Plymouth, Pa. 18651.

Serves Hawley. Wayne county. Top-100 TV market.

Subscribers: 490; total pop in franchised area: 2,000. Started 1/57.

Channel usage: TV chs 4.

TV stations: WBNG-TV Binghamton, N.Y. (12-5, CBS); WNEP-TV Scranton (16-6, ABC); WDAU-TV Scranton (22-2, CBS); WBRE-TV Wilkes-Barre (28-4, NBC).

Ownership: Hawley TV Service Co.

Hayfield twp. See Meadville.

Haysville. See Aliquippa bor.

Hazleton. Mountain City TV Co. Main & Pine Sts., Mahanoy City 17948.

Serves Hazleton, Banks twp, Beaver Meadows, Butler twp, Conyngham bor, Exeter twp, Foster twp, Freeport, Hazle twp, Kline twp, McAdoo, Rush twp, Sugarloaf twp and West Hazleton. Carbon, Luzerne and Schuylkill counties. Top-100 TV market.

Subscribers: 11,011; homes passed: 17,248; total pop in franchised area: 72,198. Started 1952. Length 255 mi. Charges: instal free; \$6/mo.

Channel usage: total ch capacity 12; TV chs 17 (5 shared). Allband FM.

TV stations: WLVT-TV Allentown (39-na, ETV); WDAU-TV Scranton (22-2, CBS); WOR-TV New York (9-3, Ind); WABC-TV New York (7-3, ABC); WBRE-TV Wilkes-Barre (28-4, 7, NBC); WNEW-TV New York (5-5, Ind); WPXI New York (11-5, 11, Ind); WNEP-TV Scranton (16-6, ABC); WKBS-TV Burlington, N.J. (48-8, Ind); WPHL-TV Philadelphia (17-9, Ind); WVIA-TV Scranton (44-10, ETV); WNBC-TV New York (4-11, NBC, p); WCBS-TV New York (2-12, CBS, p); WPVI-TV Philadelphia (6-13, ABC, p); WBNG-TV Binghamton, N.Y. (12-12, CBS); KYW-TV Philadelphia (3-na, NBC); WCAU-TV Philadelphia (10-na, CBS).

■ Pay cable: one ch (Home Box Office, movies, sports, 20% special programing, 70 hrs); 1,700 subscribers.

Ownership: Service Electric Cable TV Inc. (see MSO).

Hazle twp. See Hazleton.

Hegins twp. See Lykens.

Heidelberg bor. See McDonald.

Heidelberg twp (Berks county). Lebanon Valley Cable. See Lebanon.

Heidelberg twp (Lebanon county). Lebanon Valley Cable. See Lebanon.

Heidelberg twp (Lehigh county). Blue Ridge Cable TV. See Palmerton.

Heidelberg twp (Lehigh county). Twin County Trans-Video. See Northampton.

Hellam bor. See York.

Hellam twp. Cable TV Co. of York. See York.

Hellam twp. H.C. Ostertag Cable Television Co. See Wrightsville.

Hellertown. Service Electric Cable TV. See Allentown.

Hellertown. Twin County Trans-Video. See Northampton.

Hemlock twp. See Bloomsburg.

Hempfield twp. Blatt Bros TV Cable. See Greenville.

Hempfield twp. Harron Cable. See Greensburg.

Hemlock Farms. Blue Ridge Cable Television Inc. Box 215, Palmerton 18071. Holds franchise. Ownership: Pencil Services Inc., 100% (see MSO).

Henry Clay twp. See Markleysburg.

Henry's Bend. See Tionesta.

Hepburn twp. See Williamsport.

Hepburnville. See Cogan Station.

Herbert. See Brownsville.

Hermitage twp. Shenango Cable TV. See Sharon.

Hermitage twp. Variety Cable TV. See Farrell.

Hernndon. Pike's Peak Cable Co. 17830.

Serves Hernndon, Northumberland county. Channel usage: TV chs 4. TV stations: WHP-TV Harrisburg (21-na, CBS); WTPA Harrisburg (27-na, ABC); WDAU-TV Scranton (22-na, CBS); WNBP-TV Scranton (16-na, ABC). Ownership: Pike's Peak Cable Co.

Highspire. See Harrisburg.

Holidaysburg. See Altoona.

Homer City. See Latrobe.

Homestead. Dynamic Cablevision Inc. 418 Lebanon Road, West Millin 15122. (412) 461-2804. T. Ronald Barckhoff, mgr; James Petro, chief tech. Atty: Dow, Lohnes & Albertson, Washington.

Serves Homestead, Munhall, Pleasant Hills, West Homestead, West Millin and Whitaker. Allegheny county. Top-100 TV market.

Subscribers: 10,773; homes passed: 20,689; total homes in franchised area: 22,000. Started 9/69. Length 166 mi. Charges: instal \$7.50; \$6.50/mo.

Channel usage: total ch capacity 20; TV chs 13; pay cable 1; automated 3; other origination programming 1; available unused 2. Total radio stations: 14 FM.

TV stations: WJAC-TV Johnstown (6-2, B, NBC); KDKA-TV Pittsburgh (2-3, CBS); WTOV-TV Steubenville, Ohio (9-4, E, CBS, ABC); WTAE-TV Pittsburgh (4-6, ABC); WPGH-TV Pittsburgh (53-7, Ind); WUAB Lorain, Ohio (43-8, Ind, cc); WOR-TV New York (9-9, Ind, cc); WIIC-TV Pittsburgh (11-10, NBC); WQED Pittsburgh (13-12, ETV); WTRF-TV Wheeling, W. Va. (7-C, NBC); WQEX Pittsburgh (16-F, ETV).

■ Pay cable: ch 5 (HBO), 4,813 subscribers, available to 20,689 homes; charge \$8.50/mo.

Ownership: Colony Communications Inc., 100% (see MSO).

Honesdale. Honesdale TV Service. 1133 Main St. 18431.

Serves Honesdale, Seelyville, White Mills. Wayne county. Top-100 TV market.

Subscribers: 1,700; homes passed: 3,000; total pop in franchised area: 6,000. Started 6/50. Length 25 mi. Charges: instal \$135; 6/mo.

Channel usage: total ch capacity 12; TV chs 10; automated 2 (1 shared); other origination programming 1 (shared). Allband FM.

TV stations: WCBS-TV New York (2-2, CBS); WBRE-TV Wilkes-Barre (28-3, NBC); WNBC-TV New York (4-4, NBC); WNEW-TV New York (5-5, Ind); WABC-TV New York (7-7, ABC); WNBP-TV Scranton (16-8, ABC); WOR-TV New York (9-9, Ind); WDAU-TV Scranton (22-10, CBS); WPXI New York (11-11, Ind); WVIA-TV Scranton (44-12, ETV).

Origination-automated: one ch (time/weather, 164 hrs); one ch (sports ticker, full time).

Ownership: Henry W. Kalinowski.

Hooversville. See Central City.

Hop Bottom. See TV Line Service, Nicholson.

Hopewell twp (Beaver county). See Aliquippa bor.

Hopewell twp (Bedford county). See Everett.

Houston. See Canonsburg.

Houtzdale. Southern Clearfield Cable Co. Box 218, Brookville 15825. (814) 849-2420.

Serves Houtzdale, Bigler twp, Brisbin bor, Gulich twp, Ramey bor and Woodward twp. Clearfield county. Top-100 TV market.

Subscribers: 1,118; homes passed: 1,835; total pop in franchised area: 5,419. Started 11/71. Length 43 mi. Charges: instal \$15; \$6/mo.

Channel usage: total ch capacity 12; TV chs 8; available unused 4. Allband FM.

TV stations: KDKA-TV Pittsburgh (2-na, CBS); WPSX-TV Clearfield (3-na, ETV); WTAE-TV Pittsburgh (4-na, ABC); WJAC-TV Johnstown (6-na, NBC); WTAJ-TV Altoona (10-na, CBS); WIIC-TV Pittsburgh (11-na, NBC); WQED Pittsburgh (13-na, ETV); WJNL-TV Johnstown (19-na, CBS, ABC).

Ownership: Pennsylvania CATV Inc., 100%.

Hovey twp. See Parker.

Howard. Howard TV Cable. Box 168 16841. Walter E. Lucas, pres.

Serves Howard bor and Howard twp. Centre county. Outside all TV markets.

Subscribers: 255; homes passed: 325; total pop in franchised area: 1,000. Started 6/64. Length 7 mi. Charges: instal \$10; \$5.50/mo.

Channel usage: total ch capacity 5; TV chs 5.

TV stations: WPSX-TV Clearfield (3-na, ETV); WJAC-TV Johnstown (6-na, NBC); WGAL-TV Lancaster (8-na, NBC); WTAJ-TV Altoona (10-na, CBS); WNBP-TV Scranton (16-na, ABC).

Ownership: Walter E. Lucas, owner.

Hublely twp. See Lykens.

Hughestown bor. Clarks Summit.

Hummelstown. See Derry twp.

Huntingdon. Huntingdon TV Cable Co. Inc. 607 Washington St. 16652. Atty: Henry, Corcelius & Gates, Huntingdon.

Serves Huntingdon, Alexandria, Logan twp, Markleysburg, Miller twp, Oneida twp, Penn twp, Petersburg, Porter twp, Smithfield twp and Walker twp. Huntingdon county. Top-100 TV market.

Subscribers: 3,491; homes passed: 4,200; total pop in franchised area: 13,478. Started 3/62. Length 60 mi.

Channel usage: total ch capacity 12; TV chs 6; automated 1 (shared); other origination programming 1 (shared); available unused 6. Allband FM.

TV stations: WPSX-TV Clearfield (3-3, ETV); WTPA Harrisburg (27-4, ABC); WJAC-TV Johnstown (6-6, NBC); WHP-TV Harrisburg (21-7, CBS); WGAL-TV Lancaster (8-8, NBC); WTAJ-TV Altoona (10-10, CBS). Origination-automated: one ch (time/weather, 163 hrs).

Ownership: Huntingdon TV Cable Co. Inc. (see MSO).

Hyde Park. See Vandergrift.

Hydetown. See Titusville Cable TV Inc., Titusville.

Hyndman. Atwell's Cable TV. Box 131 15545. (814) 842-3269. Irene A. Hite, owner; John Zimmerman, chief tech.

Serves Hyndman and surrounding areas. Bedford county. Outside all TV markets.

Subscribers: 460; homes passed: 462; total homes in franchised area: 500 plus. Started 6/64. Length 15 mi. Charges: instal \$25; \$5.50/mo. Franchise fee 300.

Channel usage: total ch capacity 12; TV chs 7; available unused 5. Allband FM.

TV stations: WHAG-TV Hagerstown, Md. (25-2, NBC); WTAE-TV Pittsburgh (4-4, ABC); WJAC-TV Johnstown (6-6, NBC); WJLA-TV Washington (7-7, ABC); WWPB Hagerstown, Md. (31-7, ETV); WBFF Baltimore (45-9, Ind); WTAJ-TV Altoona (10-11, CBS); WHSV-TV Harrisonburg, Va. (3-13, ABC).

Ownership: Irene A. Hite, owner.

Imler. See New Enterprise.

Indiana. Indiana Cable TV Co. 934 Philadelphia St. 15701. (412) 465-5527.

Serves Indiana. Indiana county. Top-100 TV market. Subscribers: 2,468; homes passed: 7,000; total pop in franchised area: 13,400. Started 11/68. Length 51 mi. Charges: instal free; \$5/mo.

Channel usage: total ch capacity 12; TV chs 8; available unused 4. Allband FM.

TV stations: KDKA-TV Pittsburgh (2-2, CBS); WPSX-TV Clearfield (3-3, ETV); WTAE-TV Pittsburgh (4-4, ABC); WJAC-TV Johnstown (6-6, NBC); WTAJ-TV Altoona (10-5, CBS); WIIC-TV Pittsburgh (11-11, NBC); WQED Pittsburgh (13-13, ETV).

Ownership: Relms Corp. Joseph R. Reschini, pres, 12%; T. M. Manos, treas, 51%; Frank Chiodo, VP, 8%; Donald Pokorny, 13.5%; Richard Rezzolla, VP, 14%; Earl Handler, 1.5%.

Indiana. Westmoreland Cable Co. See New Kensington.

Indian Creek. Laurel Highland Television Co. Stahls-

town 15687. (412) 593-2411. J. Paul Kalp, pres/mgr.

Serves Indian Creek. Fayette county. Outside all TV markets.

Subscribers: 789; homes passed: 1,000; total pop in franchised area: 2,235. Started 1/67. Length 32 mi. Charges: instal \$10; \$5/mo.

Channel usage: total ch capacity 20; TV chs 7; available unused 13.

TV stations: KDKA-TV Pittsburgh (2-2, CBS); WTAE-TV Pittsburgh (4-4, ABC); WJAC-TV Johnstown (6-6, NBC); WPGH-TV Pittsburgh (53-7, Ind); WTOV-TV Steubenville, Ohio (9-9, CBS, ABC); WIIC-TV Pittsburgh (11-11, NBC); WQED Pittsburgh (13-13, ETV).

Ownership: J. Paul Kalp, 37.5%; M. Graham Hunter, 25%; Mary Lou Barnhart, 19%; Morgan F. Withrow, 12.5%.

Ingram. See Carnegie.

Ironton. Service Electric Cable TV Inc. Main & Pine Sts., Mahanoy City 17948. (215) 799-3400.

Serves Ironton, Lowhill twp, North Whitehall twp, South Whitehall, Upper Macungie, Weisenberg, Whitehall. Lehigh county. Outside all TV markets.

Subscribers: 3,000; homes passed: 6,000. Started 1966. Length 130 mi. Charges: instal free; \$6.50/mo.

Channel usage: total ch capacity 12; TV chs 10; pay cable 1; available unused 1. Allband FM.

TV stations: WKBS-TV Burlington, N.J. (48-2, Ind); KYW-TV Philadelphia (3-3, NBC); WPHL-TV Philadelphia (17-4, Ind); WNEW-TV New York (5-5, Ind); WPVI-TV Philadelphia (6-6, ABC); WNBP-TV Scranton (16-6, ABC); WOR-TV New York (9-9, Ind); WCAU-TV Philadelphia (10-10, CBS); WPXI New York (11-11, Ind); WLVT-TV Allentown (39-12, ETV); WTAF-TV Philadelphia (29-13, Ind).

■ Pay cable: one ch (Home Box Office & Prism).

Ownership: Service Electric Cable TV Inc. (see MSO).

Irvona. See Coalport.

Irwin. See Greensburg.

Isabella. Ruth Cablevision. 104 N. Woodland St., Englewood, N.J. 07631. (212) 661-0730. Tom Jenkins, chief tech.

Serves Isabella. Fayette county. Top-100 TV market. Subscribers: 114; homes passed: 250; total homes in franchised area: 455. Started 11/68. Length 1.1 mi. Charges: instal 15; \$6.75/mo.

Channel usage: total ch capacity 12; TV chs 8; available unused 4. Allband FM.

TV stations: KDKA-TV Pittsburgh (2-2, CBS); WTAE-TV Pittsburgh (4-4, ABC); WJAC-TV Johnstown (6-6, NBC); WTRF-TV Wheeling, W. Va. (7-7, NBC); WTOV-TV Steubenville, Ohio (9-9, CBS, ABC); WIIC-TV Pittsburgh (11-11, NBC); WQED Pittsburgh (13-13, ETV); WPGH-TV Pittsburgh (53-na, Ind).

Ownership: Helicon Corp., 100% (see MSO).

Jackson. See Coal twp.

Jackson twp. (Butler county). See Zelenople.

Jackson twp (Lebanon county). See Lebanon.

Jackson twp (Luzerne county). See Larksville.

Jackson twp (Luzerne county). See Shavertown.

Jacobus. See York.

Jamestown. See Tionesta.

Jeannette. See Greensburg.

Jefferson bor. See Glassport.

Jefferson county. See Du Bois.

Jefferson twp. See Brownsville.

Jenkins twp. See Clarks Summit.

Jenkintown. Comcast Corp. One Belmont Ave., Bala Cynwyd, Pa. 19004. Holds franchise. Ownership: Comcast Corp. (see MSO).

Jersey Mills. See Waterville.

Jersey Shore. See Avis.

Jessup bor. See Clarks Summit.

Jlm Thorpe. See Palmerton.

Johnsburg. Johnsonburg Community TV Inc. Box 248 15845.

Serves Johnsonburg. Elk county. Outside all TV markets.

Subscribers: 1,485; homes passed: 1,300; total pop in franchised area: 5,600. Started 10/53. Length 24 mi. Charges: instal \$125; \$2.50/mo.

Channel usage: TV chs 9. Allband FM.

TV stations: KDKA-TV Pittsburgh (2-2, CBS); WPSX-

Pennsylvania

TV Clearfield (3-3, ETV); WIVB-TV Buffalo, N.Y. (4-6, CBS); WICU-TV Erie (12-12, NBC); WKBW-TV Buffalo, N.Y. (7-7, ABC); WJAC-TV Johnstown (6-9, NBC); WTAJ-TV Altoona (10-10, CBS); WICU-TV Pittsburgh (11-11, NBC); WTAE-TV Pittsburgh (4-4, ABC).

Ownership: Roy Nelson, pres; Sam Guaglianone, treas; Ralph McClintock, VP; Harry Horne, sec. System is owned by subscribers.

Johnstown. Johnstown Cable TV. 331 Stonycreek St. 15901. (814) 535-3557. Walter A. Kinash, gen mgr; Michael George, chief tech.

Serves city of Johnstown, Benson bor, Brownstown bor, Conemaugh twp, Dale bor, Ferndale bor, Franklin bor, Geistown bor, Lorain bor, Lower Yoder twp, Richland twp, Southmont bor, Stonycreek twp, Upper Yoder twp, West Taylor twp and Westmont bor. Cambria, Somerset counties. Top-100 TV market.

Subscribers: 25,554; homes passed: 29,285; total homes in franchised area: 31,189. Started 8/60. Length 252 mi. Charges: instal \$10; \$4.50/mo. Franchise fee 3%.

Channel usage: total ch capacity 12; TV chs 9 (2 shared); automated 3 (2 shared); other origination programming 1; available unused 1. Total radio stations: 10 FM.

TV stations: KDKA-TV Pittsburgh (2-2, CBS); WPSX-TV Clearfield (3-3, ETV); WTAE-TV Pittsburgh (4-4, ABC); WJAC-TV Johnstown (6-7, NBC); WPGH-TV Pittsburgh (53-9, Ind); WTAJ-TV Altoona (10-10, CBS); WICU-TV Pittsburgh (11-11, NBC); WJNL-TV Johnstown (19-12, CBS, ABC); WQED-TV Pittsburgh (13-13, ETV).

Origination-automated: ch 5 (time/weather, WDV[FM] Pittsburgh, 28 hrs); ch 9 (time/weather, WDV[FM], 105.5 hrs); ch 12 (time/weather, WDV[FM], 101.5 hrs). Other origination: ch 8 (film, studio, video tape, 17 hrs). Adv accepted; annual volume \$36,000.

Ownership: Teleprompter Corp. (see MSO).

Jonestown bor. Lebanon Valley Cable TV Inc. See Lebanon.

Jordan. See Coal twp.

Junlata. See Altoona.

Junlata Terrace. See Pennwire Television, Lewistown.

Kane. Tele-Communications Inc. Box 22595, Wellshire Station, Denver 80222. (814) 837-6272.

Serves Kane, Wetmore twp. McKean county. Outside all TV markets.

Subscribers: 2,151; homes passed: 2,179; total pop in franchised area: 7,209. Started 11/59. Length 286 mi. Charges: instal \$5; \$4.50/mo.

Channel usage: total ch capacity 12; TV chs 10; automated 1; available unused 1. Allband FM.

TV stations: WGR-TV Buffalo, N.Y. (2-2, NBC); WPSX-TV Clearfield (3-3, ETV); WIVB-TV Buffalo, N.Y. (4-4, CBS); WJET-TV Erie (24-5, ABC); WJAC-TV Johnstown (6-6, NBC); WKBW-TV Buffalo, N.Y. (7-7, ABC); WSEE-TV Erie (35-8, CBS); WTAJ-TV Altoona (10-10, CBS); WICU-TV Pittsburgh (11-11, NBC); WICU-TV Erie (12-12, NBC).

Ownership: Tele-Communications Inc., (see MSO).

Kelly twp. See Lewisburg.

Kenhorst. See Berks TV Cable, Reading.

Kennedy twp. See McKees Rocks.

Kidder twp. See White Haven.

Kingston. See Wilkes-Barre.

Kingston twp. See Dallas.

Kiskil twp. See Vandergrift.

Kittanning. Clear Channels Cable T.V. Co. 321 Market St. 16201. (412) 548-1536. Charles E. Strink, rgnl mgr; Albert Starr, chief tech.

Serves Kittanning, Appletown, Ford City, Garretts Run, Manorville, McGrann and West Kittanning. Armstrong county. Top-100 TV market.

Subscribers: 4,162; homes passed: 5,270; total pop in franchised area: 15,857. Started 1/62. Length 66 mi. Charges: instal \$10; \$5.50/mo.

Channel usage: total ch capacity 12; TV chs 10; access 1 (shared); other origination programming 2. Allband FM.

TV stations: KDKA-TV Pittsburgh (2-2, CBS); WPSX-TV Clearfield (3-3, ETV); WTAE-TV Pittsburgh (4-4, ABC); WPGH-TV Pittsburgh (53-5, Ind); WJAC-TV Johnstown (6-6, NBC); WTRF-TV Wheeling, W.Va. (7-7, NBC); WTOV-TV Steubenville, Ohio (9-9, CBS, ABC); WTAJ-TV Altoona (10-10, CBS); WICU-TV Pittsburgh (11-11, NBC); WQED-TV Pittsburgh (13-13, ETV).

Origination-automated: ch 12 (time/weather, 164 hrs). Access: ch 12 (leased, 4 hrs). Other origination:

ch 8 (community information, full time).

Ownership: Omega Communications (see MSO).

Kline twp. See Hazleton.

Koppel. See Ellwood City.

Kremer. See Middleburg.

Kulpmont. See Eastern Pennsylvania Relay Stations Inc., Shamokin.

Kulpmont. See Kar-Mel CATV Systems Inc., Mount Carmel.

Kutztown. Keystone Cable TV. Rt. 1, Box 177, Coplay 18037. (215) 439-1155. William D. George II, pres; Ralph Beisel, mgr.

Serves Kutztown, Longswamp twp, Lyons, Maxatawny twp, Richmond twp, Rockland twp and Topton. Berks county. Outside all TV markets.

Subscribers: 2,100; homes passed: 3,100. Started 6/71. Length 40 mi. Charges: instal \$10; \$6.95/mo. Franchise fee 2%.

Channel usage: total ch capacity 20; TV chs 12 (1 shared); other origination programming 1 shared; available unused 8. Total radio stations: 14 FM.

TV stations: WTAF-TV Philadelphia (29-2, Ind); KYW-TV Philadelphia (3-3, NBC); WKBS-TV Burlington, N.J. (48-4, Ind); WPHL-TV Philadelphia (17-5, Ind); WPVI-TV Philadelphia (6-6, ABC); WLYH-TV Lancaster (15-7, CBS); WGAL-TV Lancaster (8-8, NBC); WOR-TV New York (9-9, Ind); WCAU-TV Philadelphia (10-10, CBS); WPIX New York (11-11, Ind); WLVT-TV Allentown (39-12, ETV); WFMZ-TV Allentown (69-13, Ind).

Origination: ch 7 (studio productions provided by Kutztown State College, 2 hrs).

Ownership: William D. George II, pres, 20%; Joseph Conowall, sec, 20%; Allen M. M. George Jr., 20%; Walter J. Mcleary, 20%; John Roskowski, 20%.

Laceyville. Blue Ridge Cable TV Inc. 16 Main St., Box 38 18623. (717) 869-1275.

Serves Laceyville, Meshoppen twp, Windham and Wyalusing. Wyoming county. Top-100 TV market.

Subscribers: 834; homes passed: 1,310; total pop in franchised area: 3,494. Started 2/53. Length 22.5 mi. Charges: instal \$20; \$6/mo. Franchise fee 2% (Laceyville and Wyalusing) and 3% (Meshoppen and Windham twps).

Channel usage: total ch capacity 12; TV chs 6; available unused 6.

TV stations: WBNG-TV Binghamton, N.Y. (12-12, CBS); WBRE-TV Wilkes-Barre (28-2, NBC); WDAU-TV Scranton (22-4, CBS); WNEP-TV Scranton (16-6, ABC); WMGC-TV Binghamton, N.Y. (34-2, ABC); WVIA-TV Scranton (44-na, ETV).

Ownership: Pencor Services Inc. (see MSO).

Lafin. See Clarks Summit.

Lamar twp. See Mill Hall.

Lancaster. Cable Associates Inc. 528 W. Orange St. 17603. (717) 299-0781. William Hauser, VP-gen mgr; Joseph Parkyn, chief tech. Atty: Hogan & Hartson, Washington.

Serves Lancaster, East Hempfield twp, East Lempeter twp, East Petersburg bor, Lancaster twp, Manheim twp, Manor twp, Millersville bor, Mountville bor, West Hempfield and West Lampeter twp. Lancaster county. Top-100 TV market.

Subscribers: 26,000; homes passed: 46,000; total homes in franchised area: 60,000. Started 10/66. Length 450 mi. Charges: instal \$15; \$6/mo.

Channel usage: total ch capacity 12; TV chs 12 (3 shared); pay cable 1 shared; automated 2 shared; access 2 shared; other origination programming 1 shared. Total radio stations: 32 FM.

TV stations: WLYH-TV Lancaster (15-2, CBS); WMAR-TV Baltimore (2-3 & 6 & 13, CBS); KYW-TV Philadelphia (3-3, NBC); WGAL-TV Lancaster (8-3 & 5, NBC); WKBS-TV Burlington, N.J. (48-4, Ind); WPVI-TV Philadelphia (6-6, ABC); WTPA Harrisburg (27-7, ABC); WSBA-TV York (43-8 & 13, CBS); WBFF Baltimore (45-8, Ind); WHP-TV Harrisburg (21-9, CBS); WCAU-TV Philadelphia (10-10, CBS); WTAF-TV Philadelphia (29-10, Ind); WPHL-TV Philadelphia (17-11, Ind); WHYI-TV Wilmington, Del. (12-12, ETV); WITF-TV Hershey (33-12, ETV); WBAL-TV Baltimore (11-13, NBC); WJZ-TV Baltimore (13-13, ABC).

■ Pay cable: ch G-4 (Prism, movies & sports, 58.5 hrs); 4,237 subscribers, available to 31,000 homes; charge \$9.95/mo.

Origination-automated: chs 3 & 6 (time/weather/program guide, WLAN-FM Lancaster; 75 hrs). Access: chs 6 & 8 (public, educ, 8 hrs). Other origination: ch 6 (local high school sports, public affairs, 4 hrs).

Ownership: Harry J. Shaub Jr., pres; William Hauser, VP; Samuel M. Altdorffer, VP; Willis W. Shenk, treas; WGAL Television Inc., 60% (see Bcstrs in CATV); Frank H. Altdorffer, sec, 36.8%; Peoples Broadcasting Co., 3.2% (see Bcstrs in CATV).

Lancaster twp. Armstrong Utilities. See Zelenople.

Lancaster twp. Cable Associates. See Lancaster.

Lanesboro. See Susquehanna.

Lansdale. UltraCom of Lansdale Inc. Box 552 19445. (215) 822-2929. Holds franchise.

Serves Lansdale. Montgomery county. Top-100 TV market.

Ownership: UltraCom Inc. (see MSO).

Lansdowne. See Upper Darby.

Lansford. Blue Ridge Cable Television Inc. 20 W. Ridge St. 18232. (717) 645-5511. Atty: Wilner, Scheiner & Greeley, Washington.

Serves Lansford, Coaldale, Gravelville, Nesquehoning, Rush twp and Summit Hill. Carbon, Schuylkill counties. Top-100 TV market.

Subscribers: 5,130, homes passed: 6,000; total pop in franchised area: 18,070. Started 5/50. Length 40 mi. Franchise fee 2% (Coaldale only).

Channel usage: total ch capacity 12; TV chs 11; automated 1. Total radio stations: 4 FM.

TV stations: WLVT-TV Allentown (39-2, ETV); WBRE-TV Wilkes-Barre (28-3, NBC); WDAU-TV Scranton (22-4, CBS); WNEP-TV New York (5-5, Ind); WNEP-TV Scranton (16-6, ABC); WTAF-TV Philadelphia (29-10, 7, Ind); WKBS-TV Burlington, N.J. (48-3, 8, Ind); WOR-TV New York (9-9, Ind); WPHL-TV Philadelphia (17-10, Ind); WPIX New York (11-11, Ind); WPVI-TV Philadelphia (6-3, 12, ABC); KYW-TV Philadelphia (6-3, 12, NBC).

Origination-automated: ch 13 (time/weather, full time).

Ownership: Pencor Services Inc. (see MSO).

La Plume bor. See Clarks Summit.

Larksville. Valley Video Cable TV Inc. 28 E. Main St., Plymouth 18651.

Serves Larksville and Jackson twp. Luzerne county. Top-100 TV market.

Subscribers: 633; homes passed: 1,350; total pop in franchised area: 6,746. Started 9/74. Charges: instal free; \$4.75/mo. Franchise fee 3%.

Ownership: Henry Turchanik Sr., pres, 40%; Henry Turchanik Jr., VP, 20%; Anne Turchanik, sec, 40%.

Latrobe. Adelpia Communications Corp. 1411 Ligonier St. 15650. (412) 537-3371.

Serves Latrobe, Blairsville, Brenizer, Burrell twp, Center twp, Derry, Derry twp, Homer City, Lloydsville, Unity twp and Youngstown. Westmoreland and Indiana counties. Top-100 TV market.

Subscribers: 8,252; homes passed: 17,000; total pop in franchised area: 55,000. Started 3/65. Charges: 7.50/mo. Franchise fee 4%.

Channel usage: total ch capacity 12; TV chs 12 (2 shared); automated 1. Allband FM.

TV stations: KDKA-TV Pittsburgh (2-2, NBC); WPSX-TV Clearfield (3-3, ETV); WTAE-TV Pittsburgh (4-4, ABC); WJAC-TV Johnstown (6-6, NBC); WTRF-TV Wheeling, W.Va. (7-7, NBC); WTOV-TV Steubenville, Ohio (9-9, CBS, ABC); WTAJ-TV Altoona (10-10, CBS); WICU-TV Pittsburgh (11-11, NBC); WQED-TV Pittsburgh (13-13, ETV); WQEX-TV Pittsburgh (16-5, ETV); WFMJ-TV Youngstown, Ohio (21-8, NBC); WKBN-TV Youngstown, Ohio (27-8, CBS); WYTV Youngstown, Ohio (33-8, ABC); WPGH-TV Pittsburgh (53-na, Ind).

Origination-automated: one ch (time/weather, full time).

Ownership: Adelpia Communications (see MSO).

Laureldale. See Berks TV Cable Co., Reading.

Laurel Run. See Wilkes-Barre.

Lawrence Park. See Millcreek twp.

Lawrence twp. See Clearfield.

Lawrenceville. Elkland Electric Co. Inc. 209 West Main St., Elkland 16920.

Serves Lawrenceville. Tioga county. Smaller TV market.

Subscribers: 362; homes passed: 440; total homes in franchised area: 500. Length 17 mi. Charges: instal 25; \$3.50/mo.

Channel usage: TV chs 5; available unused 12. Allband FM.

TV stations: WSYE-TV Elmira, N.Y. (18-2, NBC); WBNG-TV Binghamton, N.Y. (12-6, CBS); WDAU-TV Scranton (22-4, CBS); WIXT Syracuse, N.Y. (9-9, ABC); WENY-TV Elmira, N.Y. (36-7, ABC).

Ownership: Elkland Electric Co. Inc. (see MSO).

Leacock. See New Holland.

Lebanon. Lebanon Valley Cable TV Inc. 13th & Mifflin Sts. 17042. (717) 273-8511. Robert Dunbar, mgr & chief tech. Atty: Wilner & Scheiner, Washington.

Serves Lebanon, Annville twp, Bethel twp (Lebanon county), Cleona bor, Cornwall twp, Heidelberg twp (Berks county), Heidelberg twp (Lebanon county), Jackson twp, Jonestown bor, Millcreek twp, Mount Gretna bor, Myerstown bor, North Cornwall twp, North Lebanon twp, Richland bor, Robesonia bor, South Annville twp, South Lebanon twp, South Londonderry

twp, Swatara twp, Union twp, West Cornwall twp, West Lebanon twp and Womelsdorf bor. Lebanon and Berks counties. Top-100 TV market.

Subscribers: 16,500; homes passed: 23,000. Started 1967. Length 220 mi. Charges: instal \$12.95; \$6.95/mo.

Channel usage: total ch capacity 14; TV chs 12; pay cable 2. Allband FM.

TV stations: WLYH-TV Lancaster (15-2, CBS); KYW-TV Philadelphia (3-3, NBC); WKBS-TV Burlington, N.J. (48-4, Ind); WHP-TV Harrisburg (21-5, CBS); WPVI-TV Philadelphia (6-6, ABC); WPHL-TV Philadelphia (17-7, Ind); WBSA-TV York (43-8, CBS); WVIA-TV Scranton (44-8, ETV); WTAF-TV Philadelphia (29-9, Ind); WCAU-TV Philadelphia (10-10, CBS); WGAL-TV Lancaster (8-11, NBC); WTPA Harrisburg (27-12, ABC); WITF-TV Hershey (33-13, ETV).

■ Pay cable: ch H (HBO); ch I (Prism).

Ownership: Grayless Inc.

Leck Hill. D&R Cable. See Trevorton.

Leechburg. See Vandergrift.

Leetsdale bor. See Aliquippa bor.

Leet twp. See Aliquippa bor.

Lehighton. See Palmerton.

Lehigh twp (Northampton county). Blue Ridge Cable Television Inc. See Palmerton.

Lehigh twp (Northampton county). Blue Ridge Cable Television Inc. See Walnutport.

Lehigh twp (Carbon county). Cable TV Inc. See Weatherly.

Lehigh twp (Northampton county). Twin County Trans-Video Inc. See Northampton.

Lehman twp. See Dallas.

Lemon twp. Blue Ridge Cable TV Inc. Holds franchise. Serves Lemon twp. Wyoming county.

Pop in franchised area: 701. Charges: instal \$20; 6/mo. Franchise fee 3%.

Total ch capacity 12.

Ownership: Pencor Services Inc. (see MSO).

LeMoyné. See Harrisburg.

Leola. See New Holland.

Levittown. Lower Bucks Cablevision Inc. Box 850, 4211 Wistar Rd. 19056. (215) 547-3800. Frank J. Moore, mgr; Joseph Zettick, chief tech. Atty: Pierson, Ball & Dowd, Washington.

Serves Levittown, Bristol (twp and bor), Lower Makefield twp, Middletown, Pennell, Yardley and Yumessville. Bucks county. Top-100 TV market.

Subscribers: 11,500; homes passed: 20,117; total homes in franchised area: 29,844. Started 2/68. Length 237 mi. Charges: instal \$17.50; \$6.95/mo. Franchise fee 5½%.

Channel usage: total ch capacity 24; TV chs 13; pay cable 1; automated 3; available unused 7. Allband FM.

TV stations: KYW-TV Philadelphia (3-2A, NBC); WPHL-TV Philadelphia (17-7A, Ind); WPVI-TV Philadelphia (6-4A, ABC); WKBS-TV Burlington, N.J. (48-8A, Ind); WTAF-TV Philadelphia (29-9A, Ind); WCAU-TV Philadelphia (10-11A, CBS); WHYY-TV Wilmington, Del. (12-12A, ETV); WLVT-TV Allentown (39-13A, ETV); WNJT Trenton, N.J. (52-2B, ETV); WNEW-TV New York (5-5B, Ind); WOR-TV New York (9-9B, Ind); WPIX New York (11-11B, Ind); WNET Newark, N.J. (13-13B, ETV).

■ Pay cable: ch 5 (HBO); 9,050 subscribers, available to 20,117 homes; charge \$6.95/mo.

Origination-automated: ch 4B (color test pattern); ch 8B (AP news, full time); ch 12B (time/weather, full time).

Ownership: American Television & Communications Corp., 80% (see MSO).

Lewisburg. Danville CATV Service Inc. See Danville.

Lewisburg. Lewisburg CATV, 10 S. Second St. 17837. Serves Lewisburg, Buffalo twp, East Buffalo, Kelly twp and Union twp. Union county. Top-100 TV market.

Subscribers: 3,750; homes passed: 3,900; total pop in franchised area: 13,000. Started 6/53. Length 80 mi. Charges: \$5/mo.

Channel usage: total ch capacity 12; TV chs 12. Allband FM.

TV stations: WDAU-TV Scranton (22-2, CBS); WNEP-TV Scranton (16-3, ABC); WBRE-TV Wilkes-Barre (28-4, NBC); WPIX New York (11-5, Ind); WOR-TV New York (9-6, Ind); WVIA-TV Scranton (44-7, ETV); WGAL-TV Lancaster (8-8, NBC); WPHL-TV Philadelphia (17-9, Ind); WTPA Harrisburg (27-10, ABC); WHP-TV Harrisburg (21-11, CBS); WKBS-TV Burlington, N.J. (48-12, Ind); WTAF-TV Philadelphia (29-13, Ind).

Ownership: Esther Walsonavich, pres, 50%; Margaret Walsonavich, VP, 50%. (see MSO).

Lewis Run. See Bradford.

Lewistown. Granville CATV Inc. 301 S. Main St. Serves Lewistown. Mifflin county. Outside all TV markets.

Subscribers: 7,083; homes passed: 7,350; total homes in franchised area: 8,000. Started 8/56. Length 64 mi. Charges: instal \$14.95; \$6.25/mo.

Channel usage: TV chs 14.

TV stations: WTPA Harrisburg (27-2, ABC); WPSX-TV Clearfield (3-3, ETV); WTAJ-TV Altoona (10-4, CBS); WGAL-TV Lancaster (8-5, NBC); WJAC-TV Johnstown (6-6, NBC); WHP-TV Harrisburg (21-6, CBS); WLYH-TV Lancaster (15-3, 6, CBS); WTTG Washington (5-5, 6, Ind); WPHL-TV Philadelphia (17-3, Ind); WBRE-TV Wilkes-Barre (28-6, NBC); WPHL-TV Philadelphia (17-3, Ind); WNEP-TV Scranton (16-3, ABC); WJZ-TV Baltimore (13-3, ABC).

Ownership: Harry T. Hain, pres.

Lewistown. Pennwire Television Co. Box 312 17044. (717) 248-0193. Jerry W. Strasser, mgr; Ronald E. Weaver, chief tech. Atty: Dow, Lohnes & Albertson, Washington.

Serves Lewistown, Burnham, Derry twp, Granville twp, Juniata Terrace. Mifflin county. Outside all TV markets.

Subscribers: 7,425; homes passed: 7,600; total homes in franchised area: 7,600. Started 1952. Length 75 mi. Charges: instal \$16; \$6.75/mo. Franchise fee 2%.

Channel usage: total ch capacity 12; TV chs 10; pay cable 1; automated 1. Allband FM.

TV stations: WTPA Harrisburg (27-2, ABC); WPSX-TV Clearfield (3-3, ETV); WHP-TV Harrisburg (21-4, CBS); WNEW-TV New York (5-5, Ind, cc); WJAC-TV Johnstown (6-6, NBC); WGAL-TV Lancaster (8-8, NBC); WOR-TV New York (9-9, Ind, cc); WTAJ-TV Altoona (10-10, CBS); WPIX New York (11-11, Ind, cc); WNEP-TV Scranton (16-12, ABC). Microwave: Eastern.

■ Pay cable: ch 7 (HBO).

Origination-automated: ch 13 (time/weather, WMRP-FM Lewistown, 130 hrs).

Ownership: Cox Cable Communications Inc. (see MSO).

Lewis twp. See Watsonstown.

Liberty. See Glassport.

Ligonier. Ligonier Cable Communications, Punxsutawney 15767.

Serves Ligonier. Westmoreland county. Top-100 TV market.

Subscribers: 431; homes passed: 1,370; total pop in franchised area: 4,300. Started 6/68. Length 18 mi.

Channel usage: TV chs 6. Allband FM.

TV stations: KDKA-TV Pittsburgh (2-2, CBS); WTAET-TV Pittsburgh (4-4, ABC); WJAC-TV Johnstown (6-6, NBC); WTAJ-TV Altoona (10-10, CBS); WJIC-TV Pittsburgh (11-11, NBC); WQED Pittsburgh (13-13, ETV).

Ownership: Adelphia Communications Corp. (see MSO).

Lilly. See Gallitzin.

Lincoln. See Glassport.

Linesville. Clear Channels Cable TV Co. 321 Market St., Kittanning 16201.

Serves Linesville. Crawford county. Outside all TV markets.

Subscribers: 421; homes passed: 600; total pop in franchised area: 2,100. Started 1968. Length 6 mi. Charges: instal \$5; \$5/mo.

Channel usage: TV chs 8.

TV stations: WICU-TV Erie (12-na, NBC); WJET-TV Erie (24-na, ABC); WSEE Erie (35-na, CBS); WQLN Erie (54-na, ETV); WFMJ-TV Youngstown, Ohio (21-na, NBC); WKBN-TV Youngstown, Ohio (27-na, CBS); WEWS Cleveland (5-na, ABC); WJKW-TV Cleveland (8-na, CBS).

Ownership: Omega Communications Inc. (see MSO).

Litchfield twp. See Sayre.

Lilitz. See Ephrata.

Little Mahanoy. See Coal twp.

Littlestown. Littlestown Cable. Box 5830, 3703 Old Court Rd., Baltimore 21208.

Serves Littlestown.

Subscribers: 465; homes passed: 1,050; total pop in franchised area: 3,026. Started 11/74. Length 8 mi. Charges: instal \$11.50; \$5.75/mo. Franchise fee 3%.

Ownership: Telecable Communications Corp. (see MSO).

Llewellyn. See Warner Cable of Pottsville, Pottsville.

Lloydsville. See Latrobe.

Lock Haven. Susquehanna Valley TV. 106 Bellefonte Ave. 17745. (717) 748-8048. Jerry W. Strasser, mgr; Charles C. Royer, chief tech. Atty: Dow, Lohnes & Albertson, Washington.

Serves: Lock Haven, Allison twp, Bald Eagle twp,

Castanea twp, Colebrook twp, Dunnstable twp, Flemington and Woodward twp. Clinton county. Outside all TV markets.

Subscribers: 5,012; homes passed: 5,057; total homes in franchised area: 5,450. Started 1950. Length 70 mi. Charges: instal \$20; \$5.90/mo. Franchise fee 3%.

Channel usage: total ch capacity 12; TV chs 11; pay cable 1. Allband FM.

TV stations: WNEP-TV Scranton (16-2, ABC); WPSX-TV Clearfield (3-3, ETV); WTAJ-TV Altoona, Pa. (10-4, CBS); WBRE-TV Wilkes-Barre (28-5, NBC); WPIX New York (11-6, Ind, cc); WJAC-TV Johnstown (6-8, NBC); WNEW-TV New York (5-9, Ind, cc); WOR-TV New York (9-11, Ind, cc); WHP-TV Harrisburg (21-12, CBS); WTPA Harrisburg (27-13, ABC). Microwave: Eastern.

■ Pay cable: ch 7 (HBO).

Ownership: Cox Cable Communications Inc. (see MSO).

Loganton. Loganton TV Cable Association Inc. 17747. Sheldon Miller, pres; Guy Bierly, chief tech. Serves Loganton. Clinton county. Outside all TV markets.

Subscribers: 180; homes passed: 184; total homes in franchised area: 184. Started 2/60. Length 3.5 mi. Charges: instal \$100; \$1.50/mo.

Channel usage: total ch capacity 12; TV chs 9; available unused 3. Allband FM.

TV stations: WNEP-TV Scranton (16-2, ABC); WPSX-TV Clearfield (3-3, ETV); WDAU-TV Scranton (22-4, CBS); WBRE-TV Wilkes-Barre (28-5, NBC); WJAC-TV Johnstown (6-6, NBC); WVIA-TV Scranton (44-7, ETV); WGAL-TV Lancaster (8-8, NBC); WTAJ-TV Altoona (10-10, CBS); WTPA Harrisburg (27-11, ABC).

Ownership: Nonprofit association. Each subscriber has an equal percentage.

Logan twp (Blair county). Warner Cable of Altoona. See Altoona.

Logan twp (Huntingdon county). Huntingdon TV Cable Co. See Huntingdon.

Loganville bor. See York.

Londonderry. See Cumberland, Md.

Longswamp twp. See Kutztown.

Lorain. See Johnstown.

Loretto. Cambria TV Distribution Co. Box 349, Carrolltown 15722. Holds franchise.

Serves Loretto. Cambria county. Charges \$5.50/mo. Franchise fee 3%.

Ownership: National Cable Co. of Cambria County. Leonard A. Fowkes, pres.

Lower Allen twp. See Mechanicsburg.

Lower Alsace. See Berks TV Cable Co., Reading.

Lower Burrell. See New Kensington.

Lower Chichester. See Springfield twp.

Lower Heidelberg twp. Berks TV Cable. See Reading.

Lower Macungie twp. Sammons Communications. See Emmaus.

Lower Macungie twp. Service Electric Cable TV. See Allentown.

Lower Macungie twp. Twin County Trans-Video. See Northampton.

Lower Mahanoy. See Coal twp.

Lower Makefield twp. See Levittown.

Lower Milford twp. See Service Electric, Allentown.

Lower Mount Bethel twp. See Easton.

Lower Nazareth twp. D J Cable TV Inc. See Nazareth.

Lower Nazareth twp. Twin County Trans-Video Inc. See Northampton.

Lower Paxton twp. See Harrisburg.

Lower Saucon twp. Service Electric. See Allentown.

Lower Saucon twp. Twin County Trans-Video. See Northampton.

Lower Southampton twp. See Falls twp.

Lower Swatara. See Harrisburg.

Lower Towamensing twp. See Palmerton.

Lower Turkeyfoot. See Confluence.

Lowhill. See Twin County Trans-Video, Northampton.

Pennsylvania

Lowhill twp. See Ironton.

Lower Yoder. See Johnstown.

Loyalsock twp. See Williamsport.

Loyburg. See New Enterprise.

Luzerne. Verto Cable TV. See Scranton.

Lykens. Lykens TV Co. 609 N. Second St. 17048. Atty: Smith & Pepper, Washington.

Serves Lykens, Elizabethtown, Gratz, Hegins, Hubley, Pillow, Washington twp, Wisconsin twp, Williamstown, Williams twp, Valley View. Dauphin, Schuylkill counties. Top-100 TV market.

Subscribers: 4,726; homes passed: 4,261; total pop in franchised area: 14,652. Started 11/53. Length 81 mi. Charges: instal \$19.95; \$5/mo.

Channel usage: TV chs 12. Allband FM.

TV stations: WGAL-TV Lancaster (8-2, NBC); WJTF-TV Hershey (33-3, ETV); WHP-TV Harrisburg (21-4, CBS); WTPA Harrisburg (27-5, ABC); WLYH-TV Lancaster (15-6, CBS); WPHL-TV Philadelphia (17-7, Ind); WPVI-TV Philadelphia (6-8, ABC); WSBA-TV York (43-9, CBS); WCAU-TV Philadelphia (10-10, CBS); KYW-TV Philadelphia (3-11, NBC); WKBS-TV Burlington, N.J. (48-12, Ind); WJZ-TV Baltimore (13-13, ABC).

Ownership: Richard E. Bailey (see MSO).

Lynn twp. See Palmerton.

Lyons. See Kutztown.

Macungie. See Twin County Trans-Video, Northampton.

Macungie bor. See Emmaus.

Macungie twp. See Allentown.

Mahanoy City. Service Electric Cable TV Co. Main & Pine Sts., Mahanoy City 17948.

Serves Mahanoy City. Schuylkill county. Top-100 TV market.

Subscribers: 10,339; homes passed: 13,190; total pop in franchised area: 29,929. Started 1948. Length 168 mi. Charges: instal free; \$6/mo.

Channel usage: TV chs 19 (7 shared); pay cable 1; automated 1; other origination programming 1. Allband FM.

TV stations: WPHL-TV Philadelphia (17-2, Ind); WBRE-TV Wilkes-Barre (28-3, NBC); WCAU-TV Philadelphia (10-4, CBS); WDAU-TV Scranton (22-4, CBS); WPIX New York (11-5, Ind); WCBS-TV New York (2-5, CBS); WNEP-TV Scranton (16-6, ABC); WNEW-TV New York (5-7, Ind); WKBS-TV Burlington, N.J. (48-8, Ind); WOR-TV New York (9-9, Ind); WABC-TV New York (7-9, ABC); WTAF-TV Philadelphia (29-10, Ind); WPVI-TV Philadelphia (6-11, ABC); WLVT-TV Allentown (39-12, ETV); KYW-TV Philadelphia (3-13, NBC); WGAL-TV Lancaster (8-8, NBC); WLYH-TV Lancaster (15-na, CBS); WBNG-TV Binghamton, N.Y. (12-na, CBS); WHP-TV Harrisburg (21-na, CBS).

■ Pay cable: one ch (Home Box Office, movies, sports, 20% special programming, 70 hrs); 1,200 subscribers.

Ownership: Service Electric Cable TV Co. (see MSO).

Mahanoy twp. See Mahanoy City.

Mahoning twp. See Palmerton.

Main twp. See Bloomsburg.

Mainsburg. Century TV Cable Systems Inc. 62 Troy St., Canton 17724. (717) 676-5326.

Serves Mainsburg, Tioga county. Smaller TV market. Subscribers: 65. Started 1967. Charges: instal 25; \$5/mo.

Channel usage: TV chs 6.

TV stations: WBNG-TV Binghamton, N.Y. (12-na, CBS); WMGC-TV Binghamton, N.Y. (34-na, ABC); WICZ-TV Binghamton, N.Y. (40-na, NBC); WSKG Binghamton, N.Y. (46-na, ETV); WENY-TV Elmira, N.Y. (36-na, ABC); WSYE-TV Elmira, N.Y. (18-na, NBC).

Ownership: Clair M. Pierce.

Manchester. See Red Lion.

Manchester twp. See York.

Manheim. See Ephrata.

Manheim twp. See Lancaster.

Manor bor. See Greensburg.

Manor twp. See Lancaster.

Manorville. See Kittanning.

Mansfield. Mansfield Video System. 29 E. Wellsboro St. 16933. (717) 662-2369.

Serves Mansfield, Tioga county. Smaller TV market.

Subscribers: 850; total pop in franchised area: 4,114. Started 1953. Charges: instal \$25; \$4/mo.

Channel usage: TV chs 9.

TV stations: WBNG-TV Binghamton, N.Y. (12-na, CBS); WMGC-TV Binghamton, N.Y. (34-na, ABC); WICZ-TV Binghamton, N.Y. (40-na, NBC); WIVB-TV Buffalo, N.Y. (4-4, CBS); WSYE-TV Elmira, N.Y. (18-na, NBC); WDAU-TV Scranton (22-na, CBS); WNEP-TV Scranton (16-na, NBC); WPSX-TV Clearfield (3-3, ETV); WIXT Syracuse, N.Y. (9-na, ABC).

Ownership: Don M. Freeman, 100%.

Marcus Hook bor. See Springfield twp.

Marlanna bor. Video Link Ltd. 201 N. Main St., Manton 15461. (412) 583-7786. System is under construction.

Serves Marianna bor.

Ownership: Video Link Ltd. (see MSO).

Marietta. Warner Cable of Marietta. Box 129 17547. (717) 684-2878. Ron Amick, mgr; Ron Moution, chief tech.

Serves Marietta, East Donnegal twp, Mount Joy, Mountville, Rapho twp, West Donnegal twp and West Hempfield twp. Lancaster county. Top-100 TV market.

Subscribers: 4,445; homes passed: 9,392; total pop in franchised area: 27,757. Started 6/67. Length 115 mi. Charges: instal \$20; \$7.25/mo. Franchise fee 3%.

Channel usage: total ch capacity 12; TV chs 10: automated 1; available unused 1. Allband FM.

TV stations: WGAL-TV Lancaster (8-2, NBC); KYW-TV Philadelphia (3-3, NBC); WTAF-TV Philadelphia (29-3, Ind); WLYH-TV Lancaster (15-4, CBS); WTPA Harrisburg (27-5, ABC); WPHL-TV Philadelphia (17-7, Ind); WPVI-TV Philadelphia (6-9, ABC); WJZ-TV Baltimore (13-9, ABC); WSBA-TV York (43-10, CBS); WCAU-TV Philadelphia (10-10, CBS); WJTF-TV Hershey (33-11, ETV); WBAL-TV Baltimore (11-12, NBC); WKBS-TV Burlington, N.J. (48-12, Ind); WHP-TV Harrisburg (21-13, CBS); WMAR-TV Baltimore (2-13, CBS).

Origination-automated: one ch (time/weather).

Ownership: Warner Cable Corp., 100% (see MSO).

Marion Heights. See Kar-Mel CATV Systems Inc., Mount Carmel.

Marion twp. See Zelenople.

Marklesburg. See Huntingdon.

Markleysburg. Marclay Cable TV. Box 41, Confluence 15424. (814) 395-5153.

Serves Markleysburg bor and Henry Clay twp. Fayette county. Outside all TV markets.

Subscribers: 175; homes passed: 190; total homes in franchised area: 300. Started 12/77. Length 5 mi. Charges: instal \$10; \$6/mo.

Channel usage: total ch capacity 20; TV chs 8; available unused 12. Allband FM.

TV stations: KDKA-TV Pittsburgh (2-2, CBS); WTAE-TV Pittsburgh (4-4, ABC); WPGH-TV Pittsburgh (53-5, Ind); WJAC-TV Johnstown (6-6, NBC); WTRF-TV Wheeling, W. Va. (7-7, NBC); WTOV-TV Steubenville, Ohio (9-9, CBS); WJIC-TV Pittsburgh (11-11, NBC); WQED Pittsburgh (13-13, ETV).

Ownership: B. R. Belisle, 100%.

Marlin. See Warner Cable of Pottsville, Pottsville.

Marple twp. Ultra Com of Marple Inc. Box 64, Brookmill 19008. (215) 328-3110. Clinton Cameron, mgr.

Serves Marple twp. Delaware county. Top-100 TV market.

Subscribers: 2,359; total pop in franchised area: 25,000. Started 3/78. Charges: instal \$15; 7/mo.

Channel usage: TV chs 8. Allband FM.

TV stations: KYW-TV Philadelphia (3-na, NBC); WPVI-TV Philadelphia (6-na, ABC); WOR-TV New York (9-na, Ind); WCAU-TV Philadelphia (10-na, CBS); WPIX New York (11-na, Ind); WHYY-TV Wilmington, Del. (12-na, ETV); WPHL-TV Philadelphia (17-na, Ind); WTAF-TV Philadelphia (29-na, Ind).

Ownership: UltraCom Inc., 95% (see MSO).

Marsh Hill. See Bodines.

Martinsburg. See Morrison Cove.

Mary-D. See Brockton.

Marysville. See Harrisburg.

Masontown bor. Video Link Ltd. 201 N. Main St., Manton 15461. (412) 583-7786. Martie Mahon, mgr; Richard Forsyth, chief tech.

Serves Masontown bor, Carmichaels bor, Cumberland twp, German twp, Menallen twp, Nemaconlin and Nicholson twp. Fayette and Greene counties. Outside all TV markets.

Subscribers: 2,671; homes passed: 5,000; total homes in franchised area: 6,900. Started 1971. Length 82 mi. Charges: instal \$20; \$6.50/mo. Franchise fee 3%.

Channel usage: total ch capacity 20; TV chs 8; automated 2 (1 shared); access 1 (shared); available unused 10. Allband FM.

Ownership: Video Link Ltd. (see MSO).

Matamoras. Matamoras Video Cable Inc. 605 Pennsylvania Ave. 18336. (717) 491-4837. Joseph R. Biondo, pres; Richard Cordisco, chief tech. Atty: Finnan, Beecher, Wagner & Rose, Millford.

Serves Matamoras and Westfall twp. Pike county. Outside all TV markets.

Subscribers: 900; total homes in franchised area: 3,900. Started 1967. Length 27 mi. Charges: instal \$20; \$7/mo.

Channel usage: total ch capacity 30; TV chs 10; available unused 20.

TV stations: WCBS-TV New York (2-2, CBS); WNBC-TV New York (4-4, NBC); WNEW-TV New York (5-5, Ind); WABC-TV New York (7-7, ABC); WDAU-TV Scranton (22-8, CBS); WOR-TV New York (9-9, Ind); WBRE-TV Wilkes-Barre (28-10, NBC); WPIX New York (11-11, Ind); WJIA-TV Scranton (44-12, ETV); WNBT Newark, N.J. (13-13, ETV).

Ownership: Joseph R. Biondo, 100%.

Mather. See Clarksville.

Maxatawny twp. See Kutztown.

McAdoo. See Hazleton.

McCandless twp. See West View.

McClure. McClure CATV. 301 S. Main St., Lewistown 17044. (717) 658-6583.

Serves McClure, Snyder county. Smaller TV market.

Subscribers: 185; total pop in franchised area: 1,000. Started 1953. Length 3 mi.

Channel usage: TV chs 5. Allband FM.

TV stations: WGAL-TV Lancaster (8-na, NBC); WDAU-TV Scranton (22-na, CBS); WTPA Harrisburg (27-na, ABC); WTAJ-TV Altoona (10-na, CBS); WJAC-TV Johnstown (6-na, NBC).

Ownership: McClure CATV.

McConnellsburg. Tri-State Cable TV Inc. 3 Pa. Ave., Hancock, Md. 21750.

Serves McConnellsburg. Fulton county. Outside all TV markets.

Subscribers: 654; homes passed: 850; total pop in franchised area: 1,245. Started 6/61. Length 12 mi.

Channel usage: total ch capacity 12; TV chs 10; available unused 2.

TV stations: WMAR-TV Baltimore (2-2, CBS); WMPB Baltimore (67-3, ETV); WBFF Baltimore (45-4, Ind); WRC-TV Washington (4-4, NBC); WTTG Washington (5-5, Ind); WDCA-TV Washington (20-6, Ind); WDMV-TV Washington (9-9, CBS); WJLA-TV Washington (7-7, ABC); WTAJ-TV Altoona (10-10, CBS); WHAG-TV Hagerstown, Md. (25-11, NBC); WBAL-TV Baltimore (11-11, NBC); WJZ-TV Baltimore (13-13, ABC).

Ownership: Stanley E. Fulton, pres, 72%; Stanley M. Fulton, VP., 1%; Stanley M. Fulton, sec, 15%; Luinda Fulton, 12%.

McDonald. Centre Video. 100 W. Mall Plaza., Carnegie 15106. (412) 276-4067.

Serves McDonald, Bridgeville, Collier twp, Green Tree, Heidelberg, North Fayette, Robinson twp, Rosslyn Farms, Scott, Thornburg. Washington, Allegheny counties. Top-100 TV market.

Subscribers: 544; homes passed: 7,467; total pop in franchised area: 19,411. Started 12/70. Length 8.1 mi.

Channel usage: total ch capacity 12; TV chs 9; available unused 3.

TV stations: KDKA-TV Pittsburgh (2-2, CBS); WQEX Pittsburgh (16-3, ETV); WTAE-TV Pittsburgh (4-4, ABC); WJAC-TV Johnstown (6-6, NBC); WTRF-TV Wheeling, W. Va. (7-7, CBS); WTOV-TV Steubenville, Ohio (9-9, CBS, ABC); WJIC-TV Pittsburgh (11-11, NBC); WQED Pittsburgh (13-13, ETV); WPGH-TV Pittsburgh (53-na, Ind).

Ownership: Tele-Communications Inc. (see MSO).

McEwensville. See Watsontown CATV, Watsontown.

McGrann. See Kittanning.

McKeesport. Centre Video. 321 Sixth Ave., Box 249 15132. (412) 678-0158. Gerald P. Corman, SE dist mgr; Dave Algeri, chief tech.

Serves McKeesport, Elizabeth twp, Versailles bor and White Oak bor. Allegheny county. Top-100 TV market.

Subscribers: 7,533; homes passed: 19,346; total homes in franchised area: 21,840. Started 2/68. Length 145.1 mi. Charges: instal \$15; \$5.50/mo. Franchise fee 3%.

Channel usage: total ch capacity 12; TV chs 9; automated 1; technically unavailable 2.

TV stations: KDKA-TV Pittsburgh (2-3, CBS); WJAC-TV Johnstown (6-6, NBC); WTRF-TV Wheeling, W. Va. (7-7, NBC); WTAE-TV Pittsburgh (4-8, ABC); WTOV-TV Steubenville, Ohio (9-9, CBS, ABC); WJIC-TV Pittsburgh (11-12, NBC); WQED Pittsburgh (13-5, ETV); WQEX Pittsburgh (16-2, ETV); WPGH-TV Pittsburgh (53-10, Ind).

Origination-automated: ch 11 (time/weather, WJOI[FM] Pittsburgh, full time).

Ownership: Tele-Communications Inc. (see MSO).

McKees Rocks. Centre Video. 842 Island Ave. 15136. Serves McKees Rocks, Kennedy twp and Stowe twp. Allegheny county. Top-100 TV market.

Subscribers: 3,979; homes passed: 7,000; total pop in franchised area: 22,277. Started 11/67. Length 22.1 mi. Charges: instal \$5; \$4/mo. Franchise fee \$1,000.

Channel usage: total ch capacity 12; TV chs 10; automated 1; other origination programming 1.

TV stations: WQED Pittsburgh (13-4, ETV); WTAE-TV Pittsburgh (4-5, ABC); WJAC-TV Johnstown (6-6, NBC); WTRF-TV Wheeling, W. Va. (7-7, NBC); KDKA-TV Pittsburgh (2-8, CBS); WTOV-TV Steubenville, Ohio (9-9, CBS, ABC); WJIC-TV Pittsburgh (11-10, NBC); WQEX Pittsburgh (16-13, ETV); WUAB Lorain, Ohio (43-na, Ind); WPGH-TV Pittsburgh (53-na, Ind).

Origination-automated: one ch (time/weather, full time).

Ownership: Tele-Communications Inc. (see MSO).

McSherrystown. See Hanover.

McVeytown. Zampelli TV. 131 Valley St., Lewistown 17044. (717) 248-4465.

Serves McVeytown. Mifflin county. Top-100 TV market.

Subscribers: 300; total pop in franchised area: 743. Channel usage: TV chs 3.

TV stations: WHP-TV Harrisburg (21-na, CBS); WTPA Harrisburg (27-na, ABC); WTAJ-TV Altoona (10-na, CBS).

Ownership: Zampelli TV.

Mead township. See Warner Cable of Warren, Warren.

Meadville. Meadville Master Antenna Inc. Box 497 16335. (814) 336-3171.

Serves Meadville, Conneaut Lake, East Fairfield, East Mead, Hayfield, Sadsbury, Saegertown, Summit twp, Vernon twp, West Mead twp, Woodcock twp, Crawford township. Smaller TV market.

Subscribers: 10,000; homes passed: 12,000; total pop in franchised area: 37,651. Started 7/53. Length 114 mi. Charges: instal \$10; \$4.95/mo.

Channel usage: TV chs 10; automated 1 shared; other origination programming 1 shared; available unused 1. Total radio stations: 14 FM.

TV stations: KDKA-TV Pittsburgh (2-2, CBS); WICU-TV Erie (12-3, NBC); WFMJ-TV Youngstown, Ohio (21-4, NBC); WEWS Cleveland (5-5, ABC); WSEE Erie (35-6, CBS); WJET-TV Erie (24-7, ABC); WJKW-TV Cleveland (8-8, CBS); WQLN Erie (54-9, ETV); CFPL-TV London, Ont. (10-10, CBC); WUAB Lorain, Ohio (43-11, Ind).

Origination-automated: ch 13 (time/weather, 148 hrs). Other origination: ch 13 (film, video tape).

Ownership: Meadville Master Antenna Inc. (see MSO).

Mechanicsburg. West Shore TV Cable Co. 1312 Holly Pike, Carlisle 17013. Atty: McKenna, Wilkinson & Kittner, Washington.

Serves Mechanicsburg, Fairview twp, Lower Allen twp, Monroe twp, Shiremansdown, Silver Springs twp, Upper Allen twp. Cumberland county. Top-100 TV market.

Subscribers: 3,221; homes passed: 8,738; total pop in franchised area: 51,071. Started 12/67. Length 92.7 mi.

Channel usage: TV chs 15; automated 1. Allband FM.

TV stations: WMAR-TV Baltimore (2-2, CBS); WTTG Washington (5-5, Ind); WPVI-TV Philadelphia (6-9, ABC); WGAL-TV Lancaster (8-8, NBC); WCAU-TV Philadelphia (10-10, CBS); WBAL-TV Baltimore (11-11, NBC); WJZ-TV Baltimore (13-13, ABC); WLYH-TV Lancaster (15-7, CBS); WPHL-TV Philadelphia (17-10, Ind); WHP-TV Harrisburg (21-3, CBS); WTPA Harrisburg (27-6, ABC); WTAJ-TV Altoona (10-10, NBC); WITF-TV Hershey (33-4, ETV); WKBS-TV Burlington, N.J. (48-12, Ind); KYW-TV Philadelphia (3-3, NBC).

Ownership: George Gardner, pres-treas, 22.5%; James L. Lahee, 5%; Plains Television Corp., Chicago, 72.5% (see MSO).

Mechanicsville. See Warner Cable of Pottsville, Pottsville.

Medla bor. See Springfield twp.

Mehoopany twp. Blue Ridge Cable Television Inc. 471 Dealware Ave., Palmerton 18071. Holds franchise.

Serves Mehoopany twp. Wyoming county. Top-100 TV market.

Ownership: Pencor Services Inc. (see MSO).

Menallen twp. See Masontown.

Mercer. See Grove City.

Mercersburg. Tri-State Cable TV Inc. 3 Pennsylvania Ave., Hancock, Md. 21750. (301) 678-6810. James E. Moore, local mgr.

Serves Mercersburg. Franklin county. Smaller TV market.

Subscribers: 275; total pop in franchised area: 1,727. Started 1971. Charges: instal free; \$5.75/mo.

Franchise fee 2%.

Channel usage: TV chs 12.

TV stations: WTTG Washington (5-5, Ind); WJLA-TV Washington (7-7, ABC); WDVM-TV Washington (9-na, CBS); WDCA-TV Washington (20-na, Ind); WBFF Baltimore (45-na, Ind); WJZ-TV Baltimore (13-na, ABC); WMAR-TV Baltimore (2-2, CBS); WMPB Baltimore (67-na, ETV); WHAG-TV Hagerstown, Md. (25-na, NBC); WJAC-TV Johnstown (6-6, NBC); WGAL-TV Lancaster (8-8, NBC); WTAJ-TV Altoona (10-na, CBS).

Ownership: Tri-State Cable TV Inc. (see MSO).

Merrittstown. See Brownsville.

Meshoppen. Blue Ridge Cable TV Inc. See Laceyville.

Meshoppen. Meshoppen Video. 16 Main St., Laceyville 18623.

Serves Meshoppen. Wyoming county. Top-100 TV market.

Subscribers: 150; homes passed: 185; total pop in franchised area: 220. Started 9/65. Length 3.9 mi.

Channel usage: TV chs 5; available unused 7.

TV stations: WBNG-TV Binghamton, N.Y. (12-12, CBS); WBRE-TV Wilkes-Barre (28-2, NBC); WNEP-TV Scranton (16-6, ABC); WDAU-TV Scranton (22-4, CBS); WVIA-TV Scranton (44-7, ETV).

Ownership: Roger P. Valentine.

Meyersdale. Kirchner TV Co. Inc. 111 Keystone St. 15552.

Serves Meyersdale. Somerset county. Outside all TV markets.

Subscribers: 756; homes passed: 1,020; total pop in franchised area: 2,785. Started 5/62. Length 12 mi. Charges: instal free; \$4.25/mo. Franchise fee 3%.

Channel usage: TV chs 5.

TV stations: KDKA-TV Pittsburgh (2-2, CBS); WTAE-TV Pittsburgh (4-4, ABC); WJIC-TV Pittsburgh (11-5, NBC); WQED Pittsburgh (13-3, ETV); WJAC-TV Johnstown (6-6, NBC).

Ownership: Kirchner TV Co., Inc. (see MSO).

Middleburg. Community Systems Inc. Rd No. 1, Watsontown 17777. (717) 538-4131.

Serves Middleburg, Franklin twp, Kreamer, Middlecreek twp and Paxtenville. Snyder county. Outside all TV markets.

Subscribers: 150; total pop in franchised area: 1,366. Started 1954. Length 15 mi. Charges: instal \$15; \$5/mo.

Channel usage: total ch capacity 12; TV chs 8; available unused 4. Allband FM.

TV stations: WDAU-TV Scranton (22-2, CBS); WITF-TV Hershey (33-3, ETV); WNEP-TV Scranton (16-4, ABC); WBRE-TV Wilkes-Barre (28-5, NBC); WTPA Harrisburg (27-6, ABC); WGAL-TV Lancaster (8-8, NBC); WTAJ-TV Altoona (10-10, CBS); WHP-TV Harrisburg (21-13, CBS).

Ownership: Frank N. Marquardt, 100% (see MSO).

Middlecreek twp. See Middleburg.

Middle Paxton twp. See Harrisburg.

Middleport. See Brockton.

Middle Smithfield. See Stroudsburg.

Middletown. Lower Bucks Cablevision Inc. See Levittown.

Middletown. Sammons Communications Inc. See Harrisburg.

Midland. See Aliquippa.

Mifflin twp. See Bloomsburg.

Mifflinburg. Derry-Decatur TV Line Inc. RD No. 3, Box 224, Lewistown 17044. (717) 966-0662.

Serves Mifflinburg. Union county. Outside all TV markets.

Subscribers: 640; homes passed: 975; total pop in franchised area: 2,900. Started 10/62. Length 9 mi. Charges: instal \$20; \$5.50/mo.

Channel usage: total ch capacity 12; TV chs 9; available unused 3. Allband FM.

TV stations: WGAL-TV Lancaster (8-5, NBC); WLYH-TV Lancaster (15-6, CBS); WNEP-TV Scranton (16-3, ABC); WHP-TV Harrisburg (21-9, CBS); WDAU-TV Scranton (22-4, CBS); WTPA Harrisburg (27-13, ABC); WBRE-TV Wilkes-Barre (28-2, NBC); WITF-TV Hershey (33-11, ETV); WVIA-TV Scranton (44-7, ETV).

Ownership: Derry-Decatur TV Line Inc.

Mifflinville. See Bloomsburg.

Milesburg. See State College.

Milford. Eastern Pennsylvania Cablevision. See Quakertown.

Milford. Blue Ridge Cable TV. See Dingman twp.

Milford. Milford Community Television Inc. 307 W. Hartford St. 18337 (717) 295-5724.

Serves Milford (twp and bor), Dingman twp. Pike county. Outside all TV markets.

Subscribers: 367; homes passed: 425; total pop in franchised area: 1,966. Started 12/65. Length 8 mi.

Channel usage: total ch capacity 12; TV chs 7; available unused 5.

TV stations: WCBS-TV New York (2-2, CBS); WNBC-TV New York (4-4, NBC); WNEW-TV New York (5-5, Ind); WABC-TV New York (7-7, ABC); WOR-TV New York (9-9, Ind); WPIX New York (11-11, Ind); WNET Newark, N.J. (13-13, ETV).

Ownership: Milford Community Television Inc.

Millcreek twp. Erie County Cable TV Inc. 5651 Jordan Rd., Erie 16510. (814) 899-0625. V. T. Ridikas, VP. Atty: Cohen & Berfield, Washington.

Serves Millcreek twp, Harborcreek, Lawrence Park and Wesleyville. Erie county. Smaller TV market.

Subscribers: 9,000; homes passed: 18,000; total homes in franchised area: 20,000. Started 1968. Length 250 mi. Charges: instal \$15; \$7/mo. Franchise fee 3%.

Channel usage: total ch capacity 35; TV chs 10 (1 shared); pay cable 1; automated 2 (1 shared); access 1; available unused 22. Total radio stations: 30 FM.

TV stations: WKBW-TV Buffalo, N.Y. (7-3, ABC); WIVB-TV Buffalo, N.Y. (4-4, CBS); WQLN Erie (54-5, ETV); WGR-TV Buffalo, N.Y. (2-6, NBC); WKYC-TV Cleveland (3-6, NBC); WEWS Cleveland (5-6, ABC); WJKW-TV Cleveland (8-6, CBS); WICU-TV Erie (12-7, NBC); WJET-TV Erie (24-8, ABC); WSEE Erie (35-9, CBS); CFPL-TV London, Ont. (10-10, CBC); WTBS Atlanta (17-10, Ind); CHCH-TV Hamilton, Ont. (11-11, Ind); CKCO-TV Kitchener, Ont. (13-13, CTV).

■ Pay cable: ch 2 (HBO); 3,100 subscribers, available to 9,000 homes; charge \$8/mo.

Origination-automated: ch 6 (time/weather, UPI, WDMIFM) Cleveland; ch 12 (weather, messages, KEC-58). Access: ch B (educational).

Two-way capability.

Ownership: Victor C. Aiello, pres, 20%; V. T. Ridikas, VP, 20%; D. J. Aiello, VP, 20%; J. M. Feeney, sec, 20%; R. H. Chase, 20%.

Millcreek twp. Lebanon Valley Cable. See Lebanon.

Millersburg. Millersburg TV Co. 250 Pine St. 17061. (717) 692-3279. Donald B. Herrold, mgr-chief tech.

Serves Millersburg, Dalmatia, Halifax, Dauphin, Northumberland counties. Top-100 TV market.

Subscribers: 2,807; homes passed: 3,329; total pop in franchised area: 5,100. Started 9/53. Length 58 mi. Charges: instal \$35; \$5.75/mo.

Channel usage: total ch capacity 12; TV chs 12. Allband FM.

TV stations: WMAR-TV Baltimore (2-2, CBS); KYW-TV Philadelphia (3-3, NBC); WTPA Harrisburg (27-4, ABC); WHP-TV Harrisburg (21-5, CBS); WPVI-TV Philadelphia (6-6, ABC); WITF-TV Hershey (33-7, ETV); WBSA-TV York (43-8, CBS); WLYH-TV Lancaster (15-9, CBS); WGAL-TV Lancaster (8-10, NBC); WCAU-TV Philadelphia (10-11, CBS); WPHL-TV Philadelphia (17-12, Ind); WKBS-TV Burlington, N.J. (48-13, Ind).

Ownership: William Helwig, pres; Robert Woodside, VP, 20%; David Hawley, sec; Donald Miller, treas; Edith Hawley, 20%; Fred Helwig, 20%; Leah Long, 20%; Mark Miller, 20%.

Millersville bor. See Lancaster.

Miller twp. See Huntingdon.

Mill Hall. Mill Hall Cable Inc. Box 205, RD No. 2 17751.

Serves Mill Hall, Bald Eagle twp, Lamar twp, Porter twp, Walker twp. Clinton county. Smaller TV market.

Subscribers: 1,900; total pop in franchised area: 5,000. Started 3/55. Length 65 mi.

Channel usage: TV chs 5.

TV stations: WNEP-TV Scranton (16-2, ABC); WBRE-TV Wilkes-Barre (28-5, NBC); WTAJ-TV Altoona (10-4, CBS); WPSX-TV Clearfield (3-3, ETV); WJAC-TV Johnstown (6-6, NBC).

Ownership: Walter Miller, pres, 27.1%; Jeanette Miller, VP, 27.1%; Robert Miller, VP, 2.0%.

Millheim. Millheim TV Transmission Co. Box 365 16854. (814) 349-5394. Harold Benfer, sec-treas; Donald Rishel, chief tech. Atty: John Miller, Millheim.

Serves Millheim, Aaronsburg and Coburn. Centre county. Smaller TV market.

Subscribers: 552; homes passed: 650; total homes in franchised area: 1,050. Started 1/62. Length 10 mi. Charges: instal \$135; \$3/mo.

Channel usage: total ch capacity 12; TV chs 8; available unused 4. Allband FM.

TV stations: WBRE-TV Wilkes-Barre (28-2, NBC); WPSX-TV Clearfield (3-3, ETV); WHP-TV Harrisburg (21-4, CBS); WTPA Harrisburg (27-5, ABC); WJAC-TV Johnstown (6-6, NBC); WGAL-TV Lancaster (8-8, NBC); WTAJ-TV Altoona (10-10, CBS); WNEP-TV Scranton (16-13, ABC).

Ownership: System is subscriber owned.

Pennsylvania

Millsboro. See Clarksville.

Millvale. See West View.

Millville. Shickshinny TV Co Inc. 141 W. Shawnee Ave., Plymouth 18651.

Serves Millville, Pine twp. Columbia county. Top-100 TV market.

Subscribers: 291; homes passed: 297; total pop in franchised area: 1,200. Started 9/54. Length 5 mi.

Channel usage: TV chs 4.
TV stations: WNEP-TV Scranton (16-4, ABC); WDAU-TV Scranton (22-5, CBS); WBRE-TV Wilkes-Barre (28-3, NBC); WVIA-TV Scranton (44-2, ETV).
Ownership: Joseph S. Gans. (see MSO).

Milton. Danville CATV Service Inc. See Danville.

Milton. Milton CATV Inc., 15 North Front St., Milton 17847. Donald Kline, Jr., gen mgr.

Serves Milton. Northumberland county. Outside all TV markets.

Subscribers: 3,740; homes passed: 8,200; total pop in franchised area: 11,000. Started 1953. Length 65 mi.

Channel usage: total ch capacity 12; TV chs 7; available unused 5.

TV stations: WNEP-TV Scranton (16-na, ABC); WDAU-TV Scranton (22-na, CBS); WVIA-TV Scranton (44-na, ETV); WBRE-TV Wilkes-Barre (28-na, NBC); WHP-TV Harrisburg (21-na, CBS); WPIX New York (11-na, Ind); WOR-TV New York (9-na, Ind).

Ownership: Esther Walsomavich, VP, 50%; Margaret Walsomavich, VP, 50% (see MSO).

Minersville. See Warner Cable of Pottsville, Pottsville.

Modena. See Coatesville.

Mohnton. See Berks TV Cable, Reading.

Mohrsville. See Hamburg.

Monaca. See Rochester.

Monessen. Centre Video. 100 W. Mall Plaza, Carnegie 15106.

Serves Monessen, Belle Vernon, Carroll twp, Charleroi, Donora, Fallowfield, Fayette, Forward twp, Monongahela, New Eagle, North Belle Vernon, North Charleroi, Rostraver twp, Speers and Washington twp, Westmoreland, Washington, Fayette counties. Top-100 TV market.

Subscribers: 8,674; homes passed: 8,940; total pop in franchised area: 36,838. Started 10/67. Length 78.7 mi. Charges: instal \$7.50; \$6/mo.

Channel usage: total ch capacity 12; TV chs 10; automated 1; available unused 1. Allband FM.

TV stations: WQEX Pittsburgh (16-2, ETV); KDKA-TV Pittsburgh (2-3, CBS); WJAC-TV Johnstown (6-6, NBC); WTRF-TV Wheeling, W. Va. (7-7, NBC); WTOV-TV Steubenville, Ohio (9-9, CBS, ABC); WIIIC-TV Pittsburgh (11-10, NBC); WTAE-TV Pittsburgh (4-12, ABC); WQED Pittsburgh (13-13, ETV); WUAB Lorain, Ohio (43-na, Ind); WPGH-TV Pittsburgh (53-na, Ind).

Origination-automated: one ch (time/weather full time).

Ownership: Tele-Communications Inc. (see MSO).

Monongahela. See Monessen.

Monroe. See Towanda twp.

Monroeton. Champion Cable Co. 915½ S. Main St., Towanda 18848.

Serves Monroeton. Bradford county. Smaller TV market.

Subscribers: 90; total pop in franchised area: 583. Started 11/63.

Channel usage: TV chs 5.
TV stations: WBNG-TV Binghamton, N.Y. (12-12, CBS); WSYE-TV Elmira, N.Y. (18-6, NBC); WDAU-TV Scranton (22-4, CBS); WMGC-TV Binghamton, N.Y. (34-2, ABC); WICZ-TV Binghamton, N.Y. (40-5, NBC).

Ownership: Raymond L. Champion.

Monroe twp. BKP Television Systems Inc. See Sunbury.

Monroe twp. Centre Video. See Towanda twp.

Monroe twp. West Shore TV Cable Co. See Mechanicsburg.

Monroeville. American Cablevision of Monroeville Inc. c/o 65 Great Valley Mart, North Versailles 15137. (412) 824-6388. System is under construction.

Serves Monroeville. Allegheny county. Top-100 TV market.

Total pop in franchised area: 35,000.

Ownership: American Television & Communications Corp., 100% (see MSO).

Mont Alto. Mont Alto Cable. Box 5830, Baltimore

21208.

Serves Mont Alto. Franklin county. Smaller TV market.

Subscribers: 300; homes passed: 450; total pop in franchised area: 1,532. Started 2/75. Length 4 mi. Charges: instal \$14.95; \$6.45/mo.

Ownership: Telecable Communications Corp. (see MSO).

Montgomery. Montgomery Video Corp. 18 W. Houston Ave. 17752. (717) 547-2881.

Serves Montgomery. Lycoming county. Outside all TV markets.

Subscribers: 1,000; total pop in franchised area: 3,000. Started 4/56. Length 25 mi.

Channel usage: TV chs 8.
TV stations: WOR-TV New York (9-4, Ind); WPIX New York (11-2, Ind); WNEP-TV Scranton (16-6, ABC); WHP-TV Harrisburg (21-7, CBS); WDAU-TV Scranton (22-5, CBS); WTPA Harrisburg (27-11, ABC); WBRE-TV Wilkes-Barre (28-3, NBC); WVIA-TV Scranton (44-9, ETV).
Ownership: Frank N. Marquardt, pres (see MSO).

Montour twp. See Bloomsburg.

Montoursville. See Williamsport.

Moon. See Coraopolis.

Moore twp. See D J Cable, Nazareth.

Moore twp. See Service Electric, Allentown.

Moore twp. See Twin County Trans-Video, Northampton.

Moosic. See Scranton.

Morris twp. See Philipsburg.

Morrison Cove. Warner Cable of Morrison Cove. 319 Main St. 16673. (814) 224-4107. Ron Amick, mgr;

Melvin Edmundson, chief tech.

Serves Morrison Cove, Blair twp, Freedom twp, Greenfield twp and Martinsburg. Blair county. Top-100 TV market.

Subscribers: 3,258; homes passed: 3,636; total pop in franchised area: 6,987. Started 5/66. Length 43 mi. Charges: instal \$20; \$7.50/mo. Franchise fee 3%.

Channel usage: total ch capacity 12; TV chs 10; automated 1; available unused 1.

TV stations: WTAJ-TV Altoona (10-2, CBS); WJAC-TV Johnstown (6-3, NBC); WTAE-TV Pittsburgh (4-4, ABC); WTTG Washington (5-5, Ind); WJNL-TV Johnstown (19-6, CBS); WGAL-TV Lancaster (8-8, NBC); WTOV-TV Steubenville, Ohio (9-9, CBS, ABC); WPGH-TV Pittsburgh (53-11, Ind); WPSX-TV Clearfield (3-12, ETV); KDKA-TV Pittsburgh (2-13, CBS). Plan to add WOPC Altoona (38-7, ABC).

Origination-automated: one ch (time/weather).

Ownership: Warner Cable Corp., 100% (see MSO).

Morrisville bor. See Falls twp.

Morton bor. See Springfield twp.

Moscow bor. See Clarks Summit.

Mount Carmel. Kar-Mel CATV Systems Inc. 230 South Oak St. 17851.

Serves Mount Carmel (twp and bor), Kulpmont and Marion Heights.

Northumberland county. Outside all TV markets.

Subscribers: 1,222; homes passed: 6,081; total pop in franchised area: 17,103. Started 2/68. Length 51 mi. Charges: instal na; \$5/mo.

Channel usage: TV chs 12.
TV stations: KYW-TV Philadelphia (3-3, NBC); WCAU-TV Philadelphia (10-10, CBS); WPVI-TV Philadelphia (6-6, ABC); WTAF-TV Philadelphia (29-11, Ind); WKBS-TV Burlington, N.J. (48-13, Ind); WPHL-TV Philadelphia (17-7, Ind); WGAL-TV Lancaster (8-8, NBC); WLYH-TV Lancaster (15-2, CBS); WTPA Harrisburg (27-2, ABC); WDAU-TV Scranton (22-9, CBS); WNEP-TV Scranton (16-4, ABC); WBRE-TV Wilkes-Barre (28-5, NBC); WVIA-TV Scranton (44-12, ETV).

Ownership: Stephen Kent, pres, 87½%; Louis Danenberg, 12½.

Mount Carmel. Watson Cable TV Inc. Main & Pine Sts., Mahanoy City 17948.

Serves Mount Carmel. Northumberland county. Outside all TV markets.

Subscribers: 3,403; homes passed: 4,200; total pop in franchised area: 12,119. Started 5/51. Length 33 mi.

Channel usage: TV chs 19; pay cable 1; automated 1; other origination programing 1. Allband FM.

TV stations: WTAF-TV Philadelphia (29-2, Ind); KYW-TV Philadelphia (3-3, NBC); WNEP-TV Scranton (16-4, ABC); WDAU-TV Scranton (22-5, CBS); WPVI-TV Philadelphia (6-6, ABC); WBRE-TV Wilkes-Barre (28-7, NBC); WGAL-TV Lancaster (8-8, NBC); WLYH-TV Lancaster (15-9, CBS); WCAU-TV Philadelphia (10-10, CBS); WVIA-TV Scranton (44-11, ETV); WKBS-TV Burlington, N.J. (48-12, Ind); WPHL-TV Philadelphia (17-13, Ind); WTPA Harrisburg (27-na, ABC); WMAR-

TV Baltimore (2-na, CBS); WNEW-TV New York (5-na, Ind); WOR-TV New York (9-na, Ind); WPIX New York (11-na, Ind); WABC-TV New York (7-na, ABC); WCBS-TV New York (2-na, CBS).

■ Pay cable: one ch (Home Box Office, movies, sports, 20% special programming, 70 hrs); 300 subscribers.

Origination-automated: one ch (time/weather, 80 hrs). Local origination: one ch (film, video tape, 12 hrs).

Ownership: Service Electric Cable TV (see MSO).

Mount Gretna bor. See Lebanon.

Mount Holly Springs. See Carlisle.

Mount Joy. See Marietta.

Mount Lebanon. Mt. Lebanon Cable TV Corp. 728 Washington Rd., Pittsburgh 15228. (412) 563-1106. Roy Humphrey, gen mgr. Atty: Berkman, Ruslander, Pohl, Lieber & Engel, Pittsburgh.

Serves Mount Lebanon and Upper St. Clair. Allegheny county. Top-100 TV market.

Subscribers: 5,841; homes passed: 12,700; total homes in franchised area: 18,100. Started 12/71. Length 95 mi. Charges: instal \$15; \$6.50/mo. Franchise fee 5%.

Channel usage: total ch capacity 24; TV chs 15; pay cable 1 shared; automated 3 (1 shared); access 3; other origination programing 1; technically unavailable 2. Allband FM.

TV stations: KDKA-TV Pittsburgh (2-2A, 3B, CBS); WTAE-TV Pittsburgh (4-4A, 5B, ABC); WJAC-TV Johnstown (6-6A, NBC); WTRF-TV Wheeling, W.Va. (7-7A, NBC); WOR-TV New York (9-8A, Ind, cc); WPGH-TV Pittsburgh (53-8B, Ind); WTOV-TV Steubenville, Ohio (9-9A, CBS, ABC); WQEX Pittsburgh (16-9B, ETV); WIIIC-TV Pittsburgh (11-11A, 10B, NBC); WTBS Atlanta (17-12A, Ind, p); WQED Pittsburgh (13-13A, 12B, ETV). Microwave: Eastern Microwave Inc.

■ Pay cable: ch 3A (Home Box Office); charge \$6.95/mo.

Origination-automated: ch 3A (Reuters stock, business, sports; music service background); ch 5A (time/weather, music service background; full time); ch 10A (Reuters news, music service background; full time). Other origination: ch 7B (studio, remote live, movies, tape, 25 hrs). Adv accepted; annual volume 2,000.

Two-way capability.

Ownership: Eastern Telecom Corp., 100% (see MSO).

Mount Morris. Kleer Kable Co. 144 Cherry Alley, Waynesburg 15370.

Serves Mount Morris. Greene county. Outside all TV markets.

Subscribers: 165; homes passed: 500; total pop in franchised area: 1,500. Started 1963. Length 6 mi.

Channel usage: TV chs 6. Allband FM.

TV stations: KDKA-TV Pittsburgh (2-2, CBS); WTAE-TV Pittsburgh (4-4, ABC); WTRF-TV Wheeling, W.Va. (7-7, NBC); WTOV-TV Steubenville, Ohio (9-9, CBS, ABC); WIIIC-TV Pittsburgh (11-11, NBC); WQED Pittsburgh (13-13, ETV).

Ownership: Albert C. Ammens, 50%; William H. Burnhart, 50%.

Mount Oliver. Mount Oliver Cable TV Co. 5110 W. Library Ave., Bethel Park 15102. (412) 431-0411.

Serves Mount Oliver. Allegheny county. Top-100 TV market.

Subscribers: 650; homes passed: 2,000; total pop in franchised area: 6,000. Started 2/75. Length 10 mi. Charges: instal free; \$5.75/mo. Franchise fee 3%.

Ownership: John Rigas, 40% (see MSO); Constantine Rigas, 40% (see MSO); Tony Accamando, 10%; James Brush, 10% (see MSO).

Mount Penn. See Berks TV Cable Co., Reading.

Mount Pleasant. See Scottdale.

Mount Pleasant twp. See Scottdale.

Mount Pocono. Blue Ridge Cable TV Inc. c/o Pencil Services Inc. Box 215, Palmerton 18071. Holds non-exclusive franchise. Monroe county. Top-100 TV market.

Total pop in franchised area: 1,019.

Ownership: Pencil Services Inc. (see MSO).

Mount Union. Mount Union Antenna Co. Inc. 10 S. Jefferson St. 17066. James D. Carlisle, mgr.

Serves Mount Union, Newton Hamilton and Shirleysburg. Huntingdon county. Top-100 TV market.

Subscribers: 2,000; homes passed: 2,500; total homes in franchised area: 4,069. Started 9/52. Length 60 mi. Charges: instal \$35; \$5/mo.

Channel usage: total ch capacity 12; TV chs 9; available unused 3. Allband FM.

TV stations: WHP-TV Harrisburg (21-2, CBS); WPSX-TV Clearfield (3-3, ETV); WTPA Harrisburg (27-4, ABC); WHAG-TV Hagerstown, Md. (25-5, NBC); WJAC-TV Johnstown (6-6, NBC); WNEP-TV Scranton (16-7, ABC); WGAL-TV Lancaster (8-8, NBC); WVIA-TV Scranton (44-9, ETV); WTAJ-TV Altoona (10-10, CBS).

Ownership: Willis W. Bryant, 100%.

Mountville. See Marietta.

Mountville bor. See Lancaster.

Mount Wolf. See Red Lion.

Muhlenberg twp. See Berks TV Cable Co., Reading.

Muncy. Muncy TV Corporation, 92 N. Main St., Hughesville 17737. (717) 584-2600. Atty: Smith & Pepper, Washington.

Serves Muncy (twp and bor), Muncy Creek, Picture Rocks, Lycoming county. Outside all TV markets.

Subscribers: 3,315; homes passed: 3,500; total pop in franchised area: 6,422. Started 3/54. Length 60 mi. Charges: instal fee; \$4.50/mo.

Channel usage: total ch capacity 12; TV chs 10; available unused 2. Allband FM.

TV stations: WNEP-TV Scranton (16-2, ABC); WPSX-TV Clearfield (3-3, ETV); WDAU-TV Scranton (22-4, CBS); WBRE-TV Wilkes-Barre (28-5, NBC); WGAL-TV Lancaster (8-6, NBC); WVIA-TV Scranton (44-7, ETV); WOR-TV New York (9-9, Ind); WTPA Harrisburg (27-9, ABC); WPIX New York (11-11, Ind); WBNG-TV Binghamton, N.Y. (12-13, CBS).

Ownership: Richard E. Bailey (see MSO).

Muncy Creek twp. See Muncy.

Munhall. See Homestead.

Murrysville. William Penn Cable Co. 4125 William Penn Hwy 15668.

Serves Murrysville, Delmont and Export, Westmoreland county. Top-100 TV market.

Subscribers: 2,027; homes passed: 3,878; total pop in franchised area: 15,580. Started 3/69. Length 70 mi.

Ownership: M U S Industries Inc. et al.

Myerstown bor. See Lebanon.

Nanticoke. See Scranton.

Nanty Glo. Nanty Glo Cable TV, 891 Chestnut St. 15943. Atty: Reed, Smith, Shaw & McClay, Pittsburgh. Serves Nanty Glo, Cambria county. Top-100 TV market.

Subscribers: 975; homes passed: 1,270; total pop in franchised area: 4,298. Started 6/65. Length 14 mi. Charges: \$5.50/mo.

Channel usage: total ch capacity 12; TV chs 8; available unused 4.

TV stations: KDKA-TV Pittsburgh (2-2, CBS); WPSX-TV Clearfield (3-3, ETV); WTAE-TV Pittsburgh (4-4, ABC); WTAJ-TV Altoona (10-10, CBS); WJAC-TV Johnstown (6-6, NBC); WJNL-TV Johnstown (19-7, CBS, ABC); WTOV-TV Steubenville, Ohio (9-na, CBS, ABC); WIIIC-TV Pittsburgh (11-na, NBC); WQED-TV Pittsburgh (13-13, ETV).

Ownership: Eastern Telecom Corp. (see MSO).

Napier twp. See Bedford.

Nazareth. D J Cable TV Inc. Main & Pine Sts., Mahanoy City 17948.

Serves Nazareth, Bridgeton twp, Bushkill twp, Glendon, Lower Nazareth twp, Moore twp, Palmer twp, Tatum, Tinicum twp, Upper Black Eddy, Upper Nazareth twp, West Easton and Wilson, Bucks, Lehigh and Northampton. Smaller TV market.

Subscribers: 2,328; homes passed: 11,889; total pop in franchised area: 45,475. Started 11/69. Length 79.7 mi.

Channel usage: TV chs 15; automated 1; access 2; other origination programming 1; Allband FM.

TV stations: WCBS-TV New York (2-2, CBS); KYW-TV Philadelphia (3-3, NBC); WBRE-TV Wilkes-Barre (28-4, NBC); WNBC-TV New York (4-4, NBC); WNEW-TV New York (5-5, Ind); WPVI-TV Philadelphia (6-6, ABC); WABC-TV New York (7-7, ABC); WTAF-TV Philadelphia (29-7, Ind); WLVT-TV Allentown (39-8, ETV); WOR-TV New York (9-9, Ind); WCAU-TV Philadelphia (10-10, ETV); WPIX New York (11-11, Ind); WPHL-TV Philadelphia (17-12, Ind); WKBS-TV Burlington, N.J. (48-13, Ind); WNEP-TV Scranton (16-na, ABC).

Pay cable: one ch (Home Box Office, movies, sports, 20% special programming; 70 hrs); 410 subscribers.

Access: one ch (educ); one ch (govt). Other origination: one ch (video tape).

Ownership: Service Electric Cable TV (see MSO).

Nazareth. Twin County Trans-Video Inc. See Northampton.

Nemacolin Village. See Masontown.

Nescopeck. See Berwick.

Nesquehoning. See Lansford.

Nether Providence twp. See Springfield twp.

Neville. See Coraopolis.

New Berlin. Valley Video Service Co. 120 N. 4th, Lewisburg 17837. (717) 523-8221.

Serves New Berlin, Union county. Outside all TV markets.

Subscribers: 210; total pop in franchised area: 1,000. Started 1962.

Channel usage: TV chs 5.

TV stations: WNEP-TV Scranton (16-na, ABC); WDAU-TV Scranton (22-na, CBS); WTPA Harrisburg (27-na, ABC); WGAL-TV Lancaster (8-na, CBS).

Ownership: Valley Video Service Co.

Newberry twp. See Red Lion.

New Bethlehem. Direct Channels of New Bethlehem, 430 Penn St. 16242. (412) 548-1536

Serves New Bethlehem, Clarion county. Outside all TV markets.

Subscribers: 400; total pop in franchised area: 2,502. Started 1/65.

Channel usage: TV chs 7.

TV stations: KDKA-TV Pittsburgh (2-2, CBS); WPSX-TV Clearfield (3-9, ETV); WTAE-TV Pittsburgh (4-4, ABC); WJAC-TV Johnstown (6-6, NBC); WTAJ-TV Altoona (10-7, CBS); WIIIC-TV Pittsburgh (11-11, NBC); WQED-TV Pittsburgh (13-13, ETV).

Ownership: Omega Communications Inc. (see MSO).

New Brighton. See Beaver Falls.

New Castle. Lawrence Cablevision Inc. 123 N. Mill St. 16101. (412) 658-2501. Stanley Prejsnar, gen mgr & chief tech.

Serves New Castle, Shenango twp and Union twp, Lawrence, Mercer counties. Top-100 TV market.

Subscribers: 9,035; homes passed: 12,750; total pop in franchised area: 55,000. Started 1/66. Length 114 mi. Charges: instal \$9.50, \$6.50/mo. Franchise fee \$100/yr (Union and Shenango twps); \$1/subscriber/yr (New Castle).

Channel usage: TV chs 9.

TV stations: KDKA-TV Pittsburgh (2-2, CBS); WKYC-TV Cleveland (3-3, NBC); WTAE-TV Pittsburgh (4-4, ABC); WFMJ-TV Youngstown, Ohio (21-5, NBC); WKBN-TV Youngstown, Ohio (27-6, CBS); WYTV Youngstown, Ohio (33-8, ABC); WTOV-TV Steubenville, Ohio (9-9, CBS); WIIIC-TV Pittsburgh (11-11, NBC); WQED-TV Pittsburgh (13-13, ETV).

Origination-automated: one ch (time/weather).

Ownership: Acton Corp. (see MSO).

New Castle twp. See Mahanoy City.

New Cumberland. See Harrisburg.

New Eagle. See Monessen.

Newell. See California.

New Enterprise. Detwiler's Golden Rule Communications Inc. R.D. 16664. (814) 766-2614. Allen M. Detwiler, pres. Atty: Snyder & Snyder, Bedford.

Serves New Enterprise, Imler, Loysburg, Osterburg, Reynoldsdale, St. Clairsville and Woodbury, Bedford county. Smaller TV market.

Subscribers: 450; homes passed: 500; total homes in franchised area: 900. Started 4/78. Length 22 mi. Charges: instal \$30; \$9/mo.

Channel usage: total ch capacity 12; TV chs 11; automated 1. Total radio stations: 35 FM.

TV stations: KDKA-TV Pittsburgh (2-2, CBS); WPSX-TV Clearfield (3-3, ETV); WTAE-TV Pittsburgh (4-4, ABC); WTTG Washington (5-5, Ind); WJAC-TV Johnstown (6-6, NBC); WJNL-TV Johnstown (19-7, CBS); WGAL-TV Lancaster (8-8, NBC); WVVU-TV Morgantown, W.Va. (24-9, ETV); WTAJ-TV Altoona (10-10, CBS); WIIIC-TV Pittsburgh (11-11, NBC). WOPC Altoona (38-13, ABC).

Origination-automated: ch 12 (time/weather, WFRB-FM Frostburg, Md.; full time).

Two-way capability.

Ownership: Allen M. Detwiler, pres, 99%; Joy K. Detwiler, sec-trea, 1%.

New Freedom bor. New Freedom Cable TV, c/o G S Communications Inc., 200 E. Patrick St., Frederick, Md. 21701.

Serves New Freedom bor, York county. Top-100 TV market.

Subscribers: 120; homes passed: 317; total pop in franchised area: 1,495. Started 2/75. Length 7.9 mi. Charges: instal \$10; \$5.45/mo. Franchise fee 3%.

Channel usage: TV chs 13.

TV stations: WMAR-TV Baltimore (2-na, CBS); WTTG Washington (5-na, Ind); WGAL-TV Lancaster (8-na, CBS); WLYH-TV Lancaster (15-na, CBS); WBAL-TV Baltimore (11-na, NBC); WJZ-TV Baltimore (13-na, ABC); WDCA-TV Washington (20-na, Ind); WHP-TV Harrisburg (21-na, CBS); WTPA Harrisburg (27-na, ABC); WITF-TV Hershey (33-na, ETV); WSBA-TV York (43-na, CBS); WBFF Baltimore (45-na, Ind); WMPB Baltimore (63-na, ETV).

Ownership: G S Communications Inc. (see MSO).

New Garden twp. Telecable Communications Corp. Box 5830, Baltimore 21208. Holds non-exclusive franchise.

Serves New Garden twp, Chester county. Top-100

Pennsylvania

TV market

Total pop in franchised area: 4,153. Charges: instal \$10; \$5/mo. Franchise fee 3%.

Ownership: Telecable Communications Corp. (see MSO).

New Holland. Television Cable Service Co. Box 184-A 17557. (717) 354-2288.

Serves New Holland, Bareville, Blue Ball, Earl twp, East Earl twp, Leacock, Leola, Upper Leacock twp and West Earl twp, Lancaster county. Top-100 TV market.

Subscribers: 1,850; homes passed: 3,500; total pop in franchised area: 7,462. Started 12/68. Length 40 mi. Charges: instal \$10; \$6.50/mo.

Channel usage: TV chs 12.

TV stations: WLYH-TV Lancaster (15-2, CBS); KYW-TV Philadelphia (3-3, NBC); WKBS-TV Burlington, N.J. (48-4, Ind); WMAR-TV Baltimore (2-5, CBS); WPVI-TV Philadelphia (6-6, ABC); WTPA Harrisburg (27-7, ABC); WGAL-TV Lancaster (8-8, NBC); WTAF-TV Philadelphia (29-9, Ind); WCAU-TV Philadelphia (10-10, CBS); WPHL-TV Philadelphia (17-11, Ind); WITF-TV Hershey (33-12, ETV); WJZ-TV Baltimore (13-13, ABC).

Ownership: William F. Heinbach.

New Hope. See Lambertville, N.J.

New Kensington. Westmoreland Cable Co. 890 Constitution Blvd. 15068. (412) 335-9188. Samuel A. Buffone, VP-gen mgr; Lewis Suders, chief tech. Atty: Dow, Lohnes & Albertson, Washington.

Serves New Kensington, Arnold, Blawnox, Brackenridge, Cheswick, East Deer twp, Harmar twp, Harrison twp, Lower Burrell, Oakmont, O'Hara, Springdale, Springdale twp, Tarentum and Verona. Holds franchise for twps of Fawn, Frazer and Indiana, Allegheny, Westmoreland counties. Top-100 TV market.

Subscribers: 20,100; homes passed: 32,000; total homes in franchised area: 40,000. Started 8/66. Length 273 mi. Charges: instal \$10; 5.25/\$5.95/mo.

Channel usage: total ch capacity 12; TV chs 10; pay cable 1; automated 1 shared; other origination programming 1 shared.

TV stations: KDKA-TV Pittsburgh (2-2, CBS); WTAE-TV Pittsburgh (4-4, ABC); WJAC-TV Johnstown (6-6, NBC); WPTT-TV Pittsburgh (22-7, Ind); WPGH-TV Pittsburgh (53-8, Ind); WTOV-TV Steubenville, Ohio (9-9, CBS); WTAJ-TV Altoona (10-10, CBS); WIIIC-TV Pittsburgh (11-11, NBC); WYTV Youngstown, Ohio (33-12, ABC); WQED-TV Pittsburgh (13-13, ETV).

Pay cable: ch H (Home Box Office); charge \$8.95/mo.

Origination-automated: ch 3 (time/weather, WSHH-FM) Pittsburgh, full time. Other origination: ch 3 (studio, 10 hrs).

Ownership: Comcast Corp. (see MSO).

New Milford. Wilmarth's TV, 286 Main St. 18834. (717) 465-3763. Howard Wilmarth, owner-chief tech. Atty: Edward Little, Montrose.

Serves New Milford, Susquehanna county. Top-100 TV market.

Subscribers: 346; homes passed: 400; total homes in franchised area: 400. Started 5/62. Length 7 mi. Charges: instal \$50; \$5/mo or instal \$5; 6/mo. Franchise fee \$1 annually.

Channel usage: total ch capacity 12; TV chs 8; available unused 4.

TV stations: WICZ-TV Binghamton, N.Y. (40-2, NBC); WBNG-TV Binghamton, N.Y. (12-3, CBS); WDAU-TV Scranton (22-4, CBS); WNEP-TV Scranton (16-5, ABC); WBRE-TV Wilkes-Barre (28-6, NBC); WVIA-TV Scranton (44-7, ETV); WMGC-TV Binghamton, N.Y. (34-8, ABC); WSKG Binghamton, N.Y. (46-10, ETV).

Ownership: Howard Wilmarth.

New Oxford. New Oxford Cable, Box 5830, 3703 Old Court Rd., Baltimore 21208.

Serves New Oxford, Adams county. Top-100 TV market.

Subscribers: 371; homes passed: 750; total pop in franchised area: 1,495. Started 12/74. Length 7.5 mi. Charges: instal \$15; \$6 mo. Franchise fee 3%.

Ownership: Telecable Communications Corp. (see MSO).

New Philadelphia. See Brockton.

Newport. Warner Cable of Newport, 25 S. Main St., Reedsville 17084. (717) 667-2712. Ronald Amick, mgr.

Serves Newport and Oliver twp, Perry county. Top-100 TV market.

Subscribers: 814; homes passed: 1,170; total pop in franchised area: 2,750. Started 6/52. Length 11 mi. Charges: instal \$20; \$7.50/mo.

Channel usage: total ch capacity 12; TV chs 11; available unused 1.

TV stations: WITF-TV Hershey (33-2, ETV); WTPA

Pennsylvania

Harrisburg (27-3, ABC); WGAL-TV Lancaster (8-4, NBC); WTTG Washington (5-5, Ind); WHP-TV Harrisburg (21-6, CBS); WPHL-TV Philadelphia (17-8, Ind); WSBA-TV York (43-9, CBS); WTAF-TV Philadelphia (29-10, Ind); WLYH-TV Lancaster (15-11, CBS); WKBS-TV Burlington, N.J. (48-12, Ind); WJZ-TV Baltimore (13-13, ABC).

Ownership: Warner Cable Corp., 100% (see MSO).

Newport twp. Newport Cable TV Inc. 28 E. Main St., Plymouth 18651. Holds franchise.

Serves Newport twp. Luzerne county. Top-100 TV market.

Subscribers: 260; homes passed: 750; total pop in franchised area: 5,750. Started 6/77. Length 17 mi.

Ownership: Kenneth L. Pollock, 50%; Henry Turchanik Sr., 50%.

New Ringgold. See Mahanoy City.

Newton Hamilton. See Mount Union.

Newton twp. See Clarks Summit.

Nicholson bor. See Clarks Summit.

Nicholson twp. See Masontown bor.

Nipponnose. See Avis.

Normalville. Chroma TV Center, 1118 Springfield Pike, Connellsville 15425. Holds franchise.

Serves Normalville. Fayette county.

Ownership: Thomas Hileman.

Norristown. Cablevision of Pennsylvania Inc. 215 W. Main St. 19401. (215) 279-7200. Frank C. Engro, pres; Anthony Katona, chief tech.

Serves Norristown, Bridgeport, Conshohocken, East Norriton, West Conshohocken and West Norriton. Montgomery county. Top-100 TV market.

Subscribers: 5,200; homes passed: 14,500; total homes in franchised area: 14,500. Started 10/75. Length 80 mi. Charges: instal \$15; 6.50/mo. Franchise fee 3%.

Channel usage: total ch capacity 36; TV chs 10; pay cable 2; automated 4; access 2; available unused 18. 12+ ch converters.

TV stations: WLVT-TV Allentown (39-4, ETV); WPIX New York (11-5, Ind); WPHL-TV Philadelphia (17-7, Ind); WTAF-TV Philadelphia (29-8, Ind); WOR-TV New York (9-9, Ind); WKBS-TV Burlington, N.J. (48-13, Ind); KYW-TV Philadelphia (3-E, NBC); WPVI-TV Philadelphia (6-G, ABC); WCAU-TV Philadelphia (10-I, CBS); WHYY-TV Wilmington, Del. (12-K, ETV).

■ Pay cable: ch N (Prism); ch R (HBO); 4,800 subscribers, available to 5,200 homes; charge \$7/mo.

Origination-automated: ch 2 (weather, full time); ch 3 (news details); ch 11 (news); ch B (business news). Access: ch A (school); ch C (public).

Ownership: Cablevision of Pennsylvania Inc.

Northampton. DJ Cable Co. Main & Pine Sts., Mahanoy City 17948.

Serves Northampton, Riegelsville and other parts of Bucks and Northampton counties. Smaller TV market.

Subscribers: 360; total pop in franchised area: 8,389. Started 1969.

Channel usage: TV chs 12.

TV stations: KYW-TV Philadelphia (3-na, NBC); WNEW-TV New York (5-na, Ind); WPVI-TV Philadelphia (6-na, NBC); WOR-TV New York (9-na, Ind); WCAU-TV Philadelphia (10-na, CBS); WPIX New York (11-na, Ind); WNEP-TV Scranton (16-na, ABC); WPHL-TV Philadelphia (17-na, Ind); WBRE-TV Wilkes-Barre (28-na, NBC); WTAF-TV Philadelphia (29-na, Ind); WLVT-TV Allentown (39-na, ETV); WKBS-TV Burlington, N.J. (48-na, Ind).

Ownership: Service Electric Cable TV (see MSO).

Northampton. Twin County Trans-Video Inc. R.D. 4, Allentown 18103. (215) 264-5141. Bark Lee Yee, pres. Atty: Cole, Zylstra & Raywid, Washington.

Serves Northampton, Allentown, Allen twp, Bath, Bethlehem (city and twp), Bushkill twp, Catasauqua, Cementon, Chapmans, Coplay, East Allen twp, Egypt, Fountain Hill, Freemansburg, Fullerton, Hanover twps (both Lehigh and Northampton counties), Heidelberg twp, Hellertown, Lehigh twp, Lower Macungie twp, Lower Nazareth twp, Lower Saucon twp, Lowhill, Macungie, Moore, North Catasauqua, North Whitehall twp, Ormrod, Pen Argyl bor, Plainfield twp, Salisbury twp, South Whitehall twp, Stiles, Upper Macungie, Upper Nazareth twp, Upper Saucon twp, Wanamakers, Weisenberg, Whitehall twp and Wind Gap bor. Northampton and Lehigh counties. Outside all TV markets.

Subscribers: 52,089; homes passed: 86,290; total homes in franchised area: 90,000. Started 12/63. Length 1,450 mi. Charges: instal free; \$6.50/mo. Various franchise fees.

Channel usage: total ch capacity 22; TV chs 18; pay cable 3; access 1 shared; other origination programing

1 shared. Allband FM.

TV stations: WCBS-TV New York (2-2, CBS); WPHL-TV Philadelphia (17-2, Ind); KYW-TV Philadelphia (3-3, CBS); WABC-TV New York (7-4, ABC); WNEW-TV New York (5-5, Ind); WPVI-TV Philadelphia (6-6, ABC); WBRE-TV Wilkes-Barre (28-7, NBC); WLVT-TV Allentown (39-8, ETV); WNEP-TV Scranton (16-8, ABC); WOR-TV New York (9-9, Ind); WCAU-TV Philadelphia (10-10, CBS); WPIX New York (11-11, Ind); WKBS-TV Burlington, N.J. (48-12, Ind); WTAF-TV Philadelphia (29-13, Ind); WDAU-TV Scranton (22-13, CBS); WNBC-TV New York (4-A, Ind); WGAL-TV Lancaster (8-B, NBC); WLYH-TV Lancaster (15-C, CBS); WHP-TV Harrisburg (21-D, CBS); WTPA Harrisburg (27-E, ABC); WXTV Paterson, N.J. (41-F, Ind, Sp); WNJU-TV Linden, N.J. (47-G, Ind, Sp).

■ Pay cable: ch P1 (movies, 72 hrs); ch P3 (movies, 72 hrs); ch P4 (movies, 72 hrs); 1,250 subscribers, available to 1,250 homes; charge pay per view.

Origination-access: ch 4 (public, government, minimal hrs). Other origination: ch 4 (studio and remote, 12 hrs). Adv accepted; annual volume \$50,000.

Ownership: Mr. and Mrs. Bark Lee Yee, 100%.

North Apollo. See Vandergrift.

North Belle Vernon. See Monessen.

North Bend. Citizens Mutual TV Society. North Bend 17760. Sheldon G. Shay, pres.

Serves North Bend. Clinton county. Outside all TV markets.

Subscribers: 164; homes passed: 170; total pop in franchised area: 1,101. Length 6 mi. Charges: instal 75; \$2.50/mo.

Channel usage: TV chs 6.

TV stations: WBRE-TV Wilkes-Barre (28-na, NBC); WNEP-TV Scranton (16-na, ABC); WTAJ-TV Altoona (10-na, CBS); WBNG-TV Binghamton, N.Y. (12-na, CBS); WPSX-TV Clearfield (3-na, ETV).

Ownership: non-profit organization, each home served is a stockholder.

North Braddock. Suffolk Cable Corp. 542 Hawkins Ave. 15104. (412) 271-1441. Patricia G. Heer, mgr; Daniel Long, chief tech. Atty: Fleischman & Walsh, Washington.

Serves North Braddock bor and Swissvale bor. Allegheny county. Top-100 TV market.

Subscribers: 3,200; homes passed: 6,800; total homes in franchised area: 6,900. Started 8/67. Length 44 mi. Charges: instal \$10; 5.95/mo. Franchise fee 3%.

Channel usage: total ch capacity 12; TV chs 10; automated 1; technically unavailable 1.

TV stations: WTAE-TV Pittsburgh (4-3, ABC); WIIC-TV Pittsburgh (11-5, NBC); WJAC-TV Johnstown (6-6, NBC); WPTT-TV Pittsburgh (22-6 & 11, Ind); WPGH-TV Pittsburgh (53-7, Ind); WCBS-TV New York (2-8, CBS, cc); WOR-TV New York (9-8, Ind, cc); WTOV-TV Steubenville, Ohio (9-9, CBS); WQED Pittsburgh (13-10, ETV); KDKA-TV Pittsburgh (2-12, CBS); WQEX Pittsburgh (16-13, ETV). Microwave: Eastern Microwave Inc.

Origination-automated: ch 2 (time/weather, full time).

Ownership: Vision Cable Communications Inc., 100% (see MSO).

North Catasauqua. See Twin County Trans-Video, Northampton.

North Charleroi. See Monessen.

North Cornwall. See Lebanon.

North Fayette twp. See McDonald.

North Franklin. See Washington.

North Huntingdon. See Greensburg.

North Irwin. See Greensburg.

North Lebanon. See Lebanon.

North Londonderry twp. See Derry twp.

North Middleton twp. See Carlisle.

North Sewickley twp. See Ellwood City.

North Strabane twp. See Canonsburg.

North Towanda. See Towanda twp.

Northumberland. See Sunbury.

North Union twp. (Fayette county). See Uniontown.

North Union twp. (Schuylkill county). See Nuremberg.

North Versailles. See East Pittsburgh.

North Wales. UltraCom of Montgomery County Inc. Box 552, Lindsdale 19446. Holds franchise.

Serves North Wales. Montgomery county. Top-100 TV market.

Ownership: UltraCom Inc. (see MSO).

North Whitehall. See Ironton.

North Whitehall. See Twin County Trans-Video, Northampton.

North York. See York.

Nuremberg. Cable TV Co. 217 E. Ninth St., Hazleton 18201.

Serves Nuremberg, Black Creek twp, Fern Glen, North Union twp, Rock Glen and Weston. Schuylkill and Luzerne counties. Top-100 TV market.

Subscribers: 930; homes passed: 1,205; total pop in franchised area: 3,738. Started 1/59.

Channel usage: total ch capacity 12; TV chs 11; automated 1.

TV stations: WDAU-TV Scranton (22-2, CBS); KYW-TV Philadelphia (3-3, NBC); WNEP-TV Scranton (16-4, ABC); WBRE-TV Wilkes-Barre (28-5, NBC); WPVI-TV Philadelphia (6-6, ABC); WPHL-TV Philadelphia (17-7, Ind); WKBS-TV Burlington, N.J. (48-8, Ind); WTAF-TV Philadelphia (29-9, Ind); WCAU-TV Philadelphia (10-10, CBS); WBNG-TV Binghamton, N.Y. (12-12, CBS); WVIA-TV Scranton (44-13, ETV).

Origination-automated: ch 11 (time/weather, full time).

Ownership: Joseph S. Gans, 100% (see MSO).

Oakdale. Angelo Valent Cable TV. Robinson Run Rd., Box 125 15071. Atty: Edward G. David, Bridgeville.

Serves Oakdale, South Fayette twp. Allegheny county. Top-100 TV market.

Subscribers: 800; homes passed: 2,000; total pop in franchised area: 11,749. Started 1/70. Length 11.5 mi.

Channel usage: total ch capacity 12; TV chs 8; available unused 4.

TV stations: KDKA-TV Pittsburgh (2-na, CBS); WTAE-TV Pittsburgh (4-na, ABC); WJAC-TV Johnstown (6-na, NBC); WTRF-TV Wheeling, W. Va. (7-na, NBC); WTOV-TV Steubenville, Ohio (9-na, CBS, ABC); WIIC-TV Pittsburgh (11-na, NBC); WQED Pittsburgh (13-na, ETV); WPGH-TV Pittsburgh (53-na, Ind).

Ownership: Angelo Valent.

Oakland. See Susquehanna.

Oakland twp. See Oil City.

Oakmont. See New Kensington.

Ober's Trailer Park. See Ephrata.

O'Hara twp. Centre Video Corp. See West View.

O'Hara twp. Westmoreland Cable Co. See New Kensington.

Oil City. Sammons Communications of Pennsylvania Inc. 4 State St. 16301. (814) 645-3701. Frank J. Drellick, mgr.

Serves Oil City, Cornplanter twp, Cranberry twp, Oakland twp and Sugar creek twp. Venango county. Outside all TV markets.

Subscribers: 6,516; homes passed: 6,785; total homes in franchised area: 6,785. Started 8/51. Length 70 mi. Charges: instal \$15; \$5.25/mo. Franchise fee 3%. Channel usage: total ch capacity 12; TV chs (2 shared); pay cable 1 shared; automated 1 shared. Allband FM.

TV stations: KDKA-TV Pittsburgh (2-2, CBS); WFMJ-TV Youngstown, Ohio (21-3, NBC); WTAE-TV Pittsburgh (4-4, ABC); WSEE Erie (35-5, CBS); WYTV Youngstown, Ohio (33-6, ABC); WKBN-TV Youngstown, Ohio (27-7, CBS); WJET-TV Erie (24-8, ABC); WPGH-TV Pittsburgh (53-9, Ind); WQLN Erie (54-10, ETV); WIIC-TV Pittsburgh (11-11, NBC); WICU-TV Erie (12-12, NBC); WQED Pittsburgh (13-13, ETV).

■ Pay cable: one ch (Showtime, movies, sports, 54 hrs); 1,333 subscribers, available to 6,785 homes; charge \$9.95/mo.

Origination-automated: ch 13 (time/weather, WJOL [FM] Pittsburgh, 50 hrs).

Ownership: Sammons Communications Inc. (see MSO).

Oil Creek twp. See Titusville Cable TV Inc., Titusville.

Oklahoma. See Vandergrift.

Old Forge. Verto Cable TV. See Scranton.

Old Forge bor. See Nanticoke.

Old Lycoming twp. See Williamsport.

Oliver twp. See Newport.

Olyphant bor. See Clarks Summit.

Oneida twp. See Huntingdon.

Orange twp. See Bloomsburg.

Orangeville. Shickshinny TV Co. 217 E. Ninth St., Hazleton 18201. (717) 445-6851. Atty: Smith & Pepper, Washington.

Serves Orangeville bor. Columbia county. Top-100 TV market.

Subscribers: 135; homes passed: 135; total pop in franchised area: 600. Started 1956. Length 3 mi.

Channel usage: TV chs 4.

TV stations: WTPA Harrisburg (27-4, ABC); WDAU-

TV Scranton (22-2, CBS); WBRE-TV Wilkes-Barre (28-3, NBC); WVIA-TV Scranton (44-5, ETV).

Ownership: Joseph S. Gans (see MSO).

Orient. See Brownsville.

Ormsrod. See Twin County Trans-Video, Northampton.

Orwigsburg. See Warner Cable of Pottsville, Pottsville.

Osborne bor. See Aliquippa bor.

Osceola. See Elkland.

Osceola Mills. See Philipsburg.

Osterburg. See New Enterprise.

Oxford. Keystone Communicable Inc. 12 West High St., Red Lion 17356. Holds franchise.

Ownership: Keystone Communicable Inc. (see MSO).

Packer. See Weatherly.

Paint. See Portage.

Paint twp and boro. See Windber.

Palmer. See Sammons Communications, Easton.

Palmerton. Blue Ridge Cable TV Inc. 471 Delaware Ave., Palmerton 18071. (215) 826-4060. Scott Davis, mgr; Dave Kostelnich, chief tech.

Serves Palmerton, Bowmanstown, East Penn twp, Eldred twp, Franklin twp, Heidelberg twp, Jim Thorpe, Lehighon, Lehigh twp, Lower Towamensing twp, Lynn twp, Mahoning twp, Parryville, Penn Forest twp, Reynolds, Slatington, Towamensing twp, Walker twp, Washington twp, Weissport and West Penn twp. Carbon, Lehigh, Northampton and Schuylkill counties. Top-100 TV market.

Subscribers: 30,000; total pop in franchised area: 42,620. Started 9/51. Length 169 mi.

Channel usage: total ch capacity 27; TV chs 12 (1 shared); pay cable 1; automated 1 (shared); other origination programming 1 (shared); available unused 13. Allband FM.

TV stations: WPHL-TV Philadelphia (17-2, Ind); KYW-TV Philadelphia (3-3, CBS); WKBS-TV Burlington, N.J. (48-4, Ind); WTAF-TV Philadelphia (29-5, Ind); WPVI-TV Philadelphia (6-6, ABC); WNEW-TV New York (5-6, Ind); WBRE-TV Wilkes-Barre (28-7, NBC); WNEP-TV Scranton (16-8, ABC); WOR-TV New York (9-9, Ind); WCAU-TV Philadelphia (10-10, CBS); WPIX New York (11-11, Ind); WLVT-TV Allentown (39-12, ETV); WDAU-TV Scranton (22-13, CBS).

■ Pay cable: one ch (HBO).

Ownership: Pencor Services Inc. (see MSO).

Palmer twp. D J Cable TV Inc. See Nazareth.

Palmer twp. Sammons Communications of Pennsylvania Inc. See Easton.

Palmyra. See Derry twp.

Palo Alto. See Wire Tele-View Corp., Pottsville.

Paradise twp. See Stroudsburg.

Parker. Tele-Media Co. of Adfil Inc. 139 N. Main St., Columbiana, Ohio 44008.

Serves Parker, Foxburg bor, Hovey twp and Perry twp. Armstrong and Clarion counties. Outside all TV markets.

Subscribers: 471; homes passed: 610; total pop in franchised area: 4,046. Started 10/68. Length 14 mi.

TV stations: KDKA-TV Pittsburgh (2-2, CBS); WPSX-TV Clearfield (3-3, ETV); WTAE-TV Pittsburgh (4-4, ABC); WJAC-TV Johnstown (6-6, NBC); WIIIC-TV Pittsburgh (11-11, NBC); WQED-TV Pittsburgh (13-13, ETV); WFMJ-TV Youngstown, Ohio (21-na, NBC); WYT Youngstown, Ohio (33-na, ABC); WPGH-TV Pittsburgh (53-na, Ind).

Ownership: Tele-Media Corp. (see MSO).

Parquesburg. Chester County Broadcasting Co. Box 231, Coatesville 19320. Holds franchise.

Serves Parkesburg, Chester county. Top-100 TV market.

Ownership: Chester County Broadcasting Co., 100% (see Bcstrs in CATV).

Parkside bor. See Springfield twp.

Parks twp. See Vandergrift.

Parryville. See Palmerton.

Patterson. See Beaver Falls.

Patton. See Carrolltown.

Patton twp. See State College.

Paupack twp. Honesdale TV Service. 1133 Main St., Honesdale 18431.

Serves Paupack twp. Pike county. Top-100 TV market.

Subscribers: 176; homes passed: 600; total pop in franchised area: 1,000. Started 9/57. Length 5 mi.

Channel usage: total ch capacity 12; TV chs 8; available unused 4. Allband FM.

TV stations: WDAU-TV Scranton (22-2, CBS); WBRE-TV Wilkes-Barre (28-4, NBC); WNEP-TV New York (5-5, Ind); WNEP-TV Scranton (16-8, ABC); WOR-TV New York (9-9, Ind); WPIX New York (11-11, Ind); WBNG-TV Binghamton, N.Y. (12-12, CBS); WVIA-TV Scranton (44-13, ETV).

Ownership: Henry W. Kalinowski.

Paxtang. See Harrisburg.

Paxtonville. See Middleburg.

Pen Argyl. Pen Argyl Cable TV. Main & Pine Sts., Mahanoy City 17948.

Serves Pen Argyl, Plainfield twp, Washington twp and Wind Gap. Northampton county. Smaller TV market.

Subscribers: 1,680; homes passed: 2,450; total pop in franchised area: 16,931. Started 1/64. Length 43 mi. Charges: instal free; \$6/mo.

Channel usage: total ch capacity 12; TV chs 12. Allband FM.

TV stations: WCBS-TV New York (2-na, CBS); KYW-TV Philadelphia (3-na, NBC); WNBC-TV New York (4-na, NBC); WNEP-TV New York (5-na, Ind); WPVI-TV Philadelphia (6-na, ABC); WABC-TV New York (7-na, ABC); WOR-TV New York (9-na, Ind); WCAU-TV Philadelphia (10-na, CBS); WPIX New York (11-na, Ind); WNEP-TV Scranton (16-na, ABC); WPHL-TV Philadelphia (17-na, Ind); WDAU-TV Scranton (22-na, CBS); WBRE-TV Wilkes-Barre (28-na, NBC); WTAF-TV Philadelphia (29-na, Ind); WLVT-TV Allentown (39-na, ETV); WKBS-TV Burlington, N.J. (48-na, Ind).

Ownership: Service Electric Cable TV Inc., 100% (see MSO).

Pen Argyl bor. Twin County Trans-Video. See Northampton.

Penbrook. See Harrisburg.

Penn. See Greensburg.

Pennel. See Levittown.

Penn Forest twp. See Palmerton.

Penn Hills twp. Centre Video. 100 W. Mall Plaza, Carnegie 15106.

Serves Penn Hills, Braddock Hills, Edgewood, Forest Hills, Wall bor, Wilkesburg and Wilmerding. Allegheny county. Top-100 TV market.

Subscribers: 8,000; homes passed: 23,658; total pop in franchised area: 111,277. Started 12/68. Length 160 mi. Charges: instal \$15; \$6.25/mo. Franchise fee 3%.

Channel usage: total ch capacity 12; TV chs 10; automated 2. Allband FM.

TV stations: KDKA-TV Pittsburgh (2-2, CBS); WQED-TV Pittsburgh (13-3, 13; ETV); WTAE-TV Pittsburgh (4-4, 8; ABC); WJAC-TV Johnstown (6-6, NBC); WTRF-TV Wheeling, W. Va. (7-7, NBC); WTOV-TV Steubenville, Ohio (9-9, CBS, ABC); WIIIC-TV Pittsburgh (11-11, 12; NBC); WOR-TV New York (9-na, Ind, cc); WUAB Lorain, Ohio (43-na, Ind, cc); WPGH-TV Pittsburgh (53-na, Ind).

Ownership: Tele-Communications Inc. (see MSO).

Penn twp. BKP Television Systems. See Sunbury.

Penn twp. Blue Ridge CATV. See Ephrata.

Penn twp. Hanover Cable TV. See Hanover.

Penn twp. Harron Cable TV. See Greensburg.

Penn twp. Huntingdon TV Cable Co. See Huntingdon.

Perkasie. Suburban Cable TV. Box 221, Abington 19001. H.F. Lenfest, pres; Charles Azzalina, chief tech.

Serves Perkasie, Halford twp, Quakertown, Sellersville, Souderton and Telford. Bucks and Montgomery counties. Top-100 TV market.

Subscribers: 3,800; homes passed: 10,900. Started 2/75.

Channel usage: total ch capacity 21; TV chs 9; pay cable 2; automated 1 shared; access 1 shared; available unused 9. Allband FM.

TV stations: WCAU-TV Philadelphia (10-4, CBS); WPVI-TV Philadelphia (6-8, ABC); WKBS-TV Burlington, N.J. (48-9, Ind); KYW-TV Philadelphia (3-11, NBC); WPHL-TV Philadelphia (17-12, Ind); WTAF-TV Philadelphia (29-13, Ind); WOR-TV New York (9-na, Ind); WPIX New York (11-na, Ind); WLVT-TV Allentown (39-na, ETV).

■ Pay cable: ch 2 (HBO); ch 5 (Prism); 2,700 subscribers; charge \$8/mo (HBO) & \$9.25/mo (Prism).

Ownership: Lenfest Communications Inc., 100%.

Perry twp. Armstrong Utilities Inc. See Ellwood City.

Perry twp. Tele-Media Co. of Adfil Inc. See Parker.

Perry twp. Video Link Ltd. 201 N. Main St., Masontown 15461. (412) 583-7786.

Serves Perry twp and Perryopolis. Fayette county. Top-100 TV market.

Subscribers: 495; homes passed: 1,300; total homes

in franchised area: 1,300. Started 10/77. Length 15 mi. Charges: instal \$20, \$6.50/mo. Franchise fee 3%. Channel usage: total ch capacity 20. Allband FM. Ownership: Video Link Ltd. (see MSO).

Perryopolis. See Video Link Ltd., Perry twp.

Perryville. See Cogan Station.

Petersburg. See Huntingdon.

Peters twp. Adelpia Communications Corp. Box 472, Coudersport, Pa. 16915. (814) 274-9830. Holds franchise. Franklin county.

Ownership: Adelpia Communications Corp. (see MSO).

Philadelphia. Comcast Corp. 227 Barclay Bldg., Bala Cynwyd 19004. System is under construction.

Serves parts of Philadelphia and Upper Darby. System plans 50 miles of plant passing 15,000 homes. Pay cable (Home Box office) also planned.

Ownership: Comcast Corp. (see MSO).

Philadelphia. Telesystems Corp. 1811 Oregon Ave. 19145. (215) 463-1100. William Farrell, mgr.

Serves Philadelphia (wards 8, 26, 30, 36, 48; all west of Broad St. & south of Wayne Junction). Philadelphia county. Top-100 TV market.

Subscribers: 11,700; homes passed: 34,840. Started 2/72. Length 90 mi. Charges: instal \$10; \$7/mo. Franchise fee 5%.

Channel usage: total ch capacity 26; TV chs 22; pay cable 1; automated 2; access 1; other origination programming 2; technically unavailable 4; available unused 3. Total radio stations: 14 FM.

TV stations: KYW-TV Philadelphia (3-4, NBC); WPVI-TV Philadelphia (6-5, ABC); WCAU-TV Philadelphia (10-7, CBS); WHYY-TV Wilmington, Del. (12-8, ETV); WPHL-TV Philadelphia (17-D, Ind); WTAF-TV Philadelphia (29-E, Ind); WKBS-TV Burlington, N.J. (48-F, Ind); WOR-TV New York (9-H, Ind, p); WPIX New York (11-I, Ind, p); WXTV Patterson, N.J. (41-J, Ind, Sp, p); WNJS Camden, N.J. (23-M, ETV); WLVT-TV Allentown (39-N, ETV).

■ Pay cable: one ch (HBO); one ch (Prism); 8,008 subscribers; charge 8.50/mo. (HBO) or \$10/mo (Prism).

Origination-automated: ch 13 (news, full time); ch B (sports and stock ticker, full time). Access: ch 9 (educ, 10 hrs). Other origination: ch 11 (video tape, movies, 42 hrs); ch 2 (live, 28 hrs); ch 2S (tape, 140 hrs).

Ownership: Telesystems Cable Corp., owned by Communications Properties Inc. (see MSO).

Phillipsburg. Moshannon Valley TV Cable Co. Inc. 109 N. Front St. 16866. (814) 342-1370. Richard Campomizzi, mgr. Correspondence: John J. Barni Jr., Lake Harmony, Pa. 18624.

Serves Phillipsburg, Boggs twp, Chester Hill, Decatur twp, Morris twp, Osceola Mills, Rush twp, South Phillipsburg. Centre, Clearfield counties. Top-100 TV market.

Subscribers: 4,100; homes passed: 3,797; total pop in franchised area: 16,315. Started 12/58. Length 73 mi. Charges: instal free; \$6/mo.

Channel usage: total ch capacity 12; TV chs 11; access 1. Allband FM.

TV stations: KDKA-TV Pittsburgh (2-2, CBS); WTAE-TV Pittsburgh (4-4, ABC); WPIX New York (11-5, Ind); WCBS-TV New York (2-5, CBS); WJAC-TV Johnstown (6-6, NBC); WJNL-TV Johnstown (19-7, CBS, ABC); WPSX-TV Clearfield (3-8, ETV); WOR-TV New York (9-9, Ind, p); WTAF-TV Altoona (10-10, CBS); WIIIC-TV Pittsburgh (11-11, NBC); WOPC Altoona (38-12, ABC); WQED-TV Pittsburgh (13-13, ETV). Microwave: Eastern Microwave Inc.

Ownership: John J. Barni Jr., sec-treas, 75%; Geor-geanna Barni, pres, 15%; Karen J. Barni, 10%.

Phoenixville. Suburban Communications Inc. 20 S. Main St. 19460. H.F. Lenfest, pres. Atty: Wiiner & Scheiner, Washington.

Serves Phoenixville, Royersford and Upper Providence twp. Chester and Montgomery counties. Top-100 TV market.

Homes passed: 6,000; total homes in franchised area: 6,000. Started 4/77. Length 33 mi. Charges: instal \$15; \$6.50/mo. Franchise fee 3%.

Channel usage: total ch capacity 27; TV chs 9; pay cable 1; automated 1; access 1; available unused 15.

TV stations: KYW-TV Philadelphia (3-3, NBC); WKBS-TV Burlington, N.J. (48-4, Ind); WPVI-TV Philadelphia (6-6, ABC); WPHL-TV Philadelphia (17-7, Ind); WOR-TV New York (9-9, Ind, p); WCAU-TV Philadelphia (10-10, CBS); WPIX New York (11-11, Ind); WHYY-TV Wilmington, Del. (12-12, ETV); WTAF-TV Philadelphia (29-13, Ind).

■ Pay cable: ch 5 (Prism, movies, sports, etc, 4 hrs).

Origination-automated: ch 2 (news, sports, s

Pennsylvania

Access: ch 8 (community programing).

Ownership: Suburban Communications Inc.

Platt twp. See Avis.

Picture Rocks. See Muncy.

Pike twp. See Clearfield.

Pillow. See Lykens.

Pine Grove. See Warner Cable of Warren, Warren.

Pine Grove. Pine Grove TV Cable. 62 S. Tulpehocken St. 17963. (717) 345-8440. Ted Gibson, co-owner and engr; Dennis Gibson, chief tech.

Serves Pine Grove. Schuylkill county. Top-100 TV market.

Subscribers: 950; homes passed: 1,400; total homes in franchised area: 2,000. Started 9/51. Length 20 mi. Charges: instal \$10, \$6/mo. Franchise fee \$1.

Channel usage: total ch capacity 12; TV chs 12 (1 shared); automated 1 (shared); other origination programing 1 (shared).

TV stations: WPHL-TV Philadelphia (17-2, Ind); WGAL-TV Lancaster (8-3, NBC); WLYH-TV Lancaster (15-4, CBS); WHP-TV Harrisburg (21-4, CBS); WTAF-TV Philadelphia (29-5, Ind); WTPA Harrisburg (27-6, ABC); WPVI-TV Philadelphia (6-6, ABC); WSBA-TV York (43-7, CBS); WKBS-TV Burlington, N.J. (48-8, Ind); WITF-TV Hershey (33-9, ETV); WCAU-TV Philadelphia (10-10, CBS); WBAL-TV Baltimore (11-11, NBC); WHYY-TV Wilmington, Del. (12-12, ETV); WJZ-TV Baltimore (13-13, ABC).

Origination-automated: ch 7 (time/weather, local announcements WUSL[F]M Philadelphia, full time). Other origination: ch 7 (video tape, 10 hrs).

Ownership: Ted Gibson, Sidney Melnicov.

Pine Creek twp. See Avis.

Pine twp. See Millville.

Pitcairn. Pitcairn Municipal Community Antenna System. 320 Center Ave. 15140. (412) 372-3116.

Serves Pitcairn. Allegheny county. Top-100 TV market.

Subscribers: 730; homes passed: 1,500; total pop in franchised area: 5,383. Started 1952. Length 10 mi. Channel usage: TV chs 8.

TV stations: KDKA-TV Pittsburgh (2-2, CBS); WTAE-TV Pittsburgh (4-5, ABC); WJAC-TV Johnstown (6-6, NBC); WTRF-TV Wheeling, W. Va. (7-7, NBC); WTOV-TV Sieberville, Ohio (9-9, CBS, ABC); WIIC-TV Pittsburgh (11-11, NBC); WQED Pittsburgh (13-13, ETV); WPGH-TV Pittsburgh (53-8, Ind).

Ownership: Municipally owned.

Pitt Gas. See Clarksville.

Pittsfield. See Youngsville.

Pittston. See Clarks Summit.

Pittston twp. See Clarks Summit.

Plainfield twp. Pen Argyl Cable TV. See Pen Argyl.

Plainfield twp. Sammons Communications. See Easton.

Plainfield twp. Twin County Trans-Video. See Northampton.

Plains twp. See Scranton.

Pleasant twp. See Warner Cable of Warren, Warren.

Pleasant Hills. See Homestead.

Pleasantville. Tele-Media Co. of Addil Inc. Serves Pleasantville. Venango county. Outside all TV markets.

Subscribers: 349; homes passed: 402; total pop in franchised area: 1,126. Started 10/69. Length 8 mi. Charges: 5/mo.

Channel usage: TV chs 4.

TV stations: KDKA-TV Pittsburgh (2-2, CBS); WTAE-TV Pittsburgh (4-4, ABC); WIIC-TV Pittsburgh (11-11, NBC); WQED Pittsburgh (13-13, ETV).

Ownership: Tele-Media Corp. (see MSO).

Port Allegany. Port TV Cable Co. 18 Main St. 16743. Serves Port Allegany. McKean county. Outside all TV markets.

Subscribers: 503; total pop in franchised area: 2,600. Started 1953. Charges \$5.50/mo.

Channel usage: TV chs 4.

TV stations: WGR-TV Buffalo, N.Y. (2-2, NBC); WIVB-TV Buffalo (4-4, CBS); WJAC-TV Johnstown (6-6, NBC); WKBW-TV Buffalo (7-5, ABC).

Ownership: Port TV Cable Co.

WPGH-TV Pittsburgh (53-8, Ind); WPGH-TV Pittsburgh (53-8, Ind); WQEX Pittsburgh (16-9, ETV); KDKA-TV Pittsburgh (2-F, CBS); WTBS Atlanta (17-G, Ind, p); WOR-TV New York (9-L, Ind, cc). Microwave. Eastern Microwave Inc.

■ Pay cable: ch 3 (Home Box Office); charge \$6.95/mo.

Origination-automated: ch 4 (time/weather, music service background; full time); ch C (Reuters stock-business-sports wire, music service background; full time); ch 1 (Reuters news, music service background; full time). Access: ch 6 (educational); ch M (borough). Other origination: ch 7 (studio, remote live, movies, tape, 15 hrs). Adv accepted; annual volume \$1,000 (estimated).

Two-way capability.

Ownership: Eastern Telecom Corp., 100% (see MSO).

Plymouth. See Nanticoke.

Plymouth. Verto Cable TV. See Scranton.

Plymouth Meeting. Colonial Cable TV. Box 198 19462. (215) 828-3932. Keith Cripps, exec VP; Scott Granacher, chief tech.

Serves Plymouth Meeting. Montgomery county. Top-100 TV market.

Subscribers: 825; homes passed: 2,000; total homes in franchised area: 6,000. Started 4/78. Length 50 mi. Charges: instal \$15; 6.50/mo. Franchise fee 3%.

Channel usage: total ch capacity 35; TV chs 10; pay cable 2; automated 4; access 2; technically unavailable 4; available unused 13. 12+ ch converters.

TV stations: WLVT-TV Allentown (39-4, ETV); WPIX New York (11-5, Ind, p); WPHL-TV Philadelphia (17-7, Ind); WTAF-TV Philadelphia (29-8, Ind); WOR-TV New York (9-9, Ind, p); WKBS-TV Burlington, N.J. (48-13, Ind); KYW-TV Philadelphia (3-E, NBC); WPVI-TV Philadelphia (6-G, ABC); WCAU-TV Philadelphia (10-I, CBS); WHYY-TV Wilmington, Del. (12-K, ETV).

■ Pay cable: ch N (Prism, sports & movies); ch R (HBO, movies, etc).

Origination-automated: ch 2 (time/weather); ch 3 (local news); ch 11 (general news); ch B (business news). Access: ch A (educ); ch C (public).

Ownership: GSL Electronics Inc., 100%.

Plymouth twp. Tilbury Cable Co. Box 48, Nanticoke 18634. (717) 735-6064. Edward A. Gronka, owner.

Serves Plymouth twp. Luzerne county. Top-100 TV market.

Subscribers: 287; homes passed: 748; total homes in franchised area: 748. Started 12/76. Length 9.2 mi. Charges: instal none; \$5.50/mo.

Channel usage: total ch capacity 23; TV chs 8; pay cable 1; automated 1; available unused 13.

TV stations: WVIA-TV Scranton (44-4, ETV); WNEW-TV New York (5-5, Ind, cc); WNEP-TV Scranton (16-6, ABC); WPHL-TV Philadelphia (17-7, Ind, cc); WBRE-TV Wilkes-Barre (28-8, NBC); WOR-TV New York (9-9, Ind, cc); WPIX New York (11-11, Ind); WDAU-TV Scranton (22-12, CBS).

■ Pay cable: ch 3 (Home Box Office, various programing, 40 hrs); 20 subscribers, available to 748 homes; charge \$7/mo.

Origination-automated: ch 10 (time/weather, WMJW[F]M Nanticoke; full time).

Two-way capability.

Ownership: Edward A. Gronka, 100%.

Pocono twp. See Stroudsburg.

Point twp. See Sunbury.

Point Marion. Video Link Ltd. 201 N. Main St., Mason-town 15461. (412) 583-7786. Martie Mahon, mgr; Richard Forsyth, chief tech.

Serves Point Marion and Springhill twp. Fayette county. Outside all TV markets.

Subscribers: 518; homes passed: 635; total pop in franchised area: 1,700. Started 1/72. Length 7.5 mi. Charges: instal 20; \$6.50/mo. Franchise fee 3%.

Total ch capacity 20; TV chs 8; automated 1; available unused 11. Allband FM.

Ownership: Video Link Ltd. (see MSO).

Polk. See Utica.

Polk twp. See Stroudsburg.

Portage. Portage Cable TV. 891 Chestnut St., Nanty Glo 15943. (814) 749-8619. Carl Barry, mgr.

Serves Portage (twp and bor). Cambria county. Top-100 TV market.

Subscribers: 800; homes passed: 1,400; total pop in franchised area: 19,663. Started 11/69. Length 31 mi. Charges: instal none; \$6/mo.

Channel usage: total ch capacity 12; TV chs 7; available unused 5.

TV stations: KDKA-TV Pittsburgh (2-2, CBS); WPSX-TV Clearfield (3-3, ETV); WTAE-TV Pittsburgh (4-4, ABC); WJAC-TV Johnstown (6-6, ABC); WJNL-TV Johnstown (19-7, CBS, ABC); WTAJ-TV Altoona (10-10, CBS); WQED Pittsburgh (13-13, ETV).

Ownership: Eastern Telecom Corp. (see MSO).

Port Allegany. Port TV Cable Co. 18 Main St. 16743.

Serves Port Allegany. McKean county. Outside all TV markets.

Subscribers: 503; total pop in franchised area: 2,600. Started 1953. Charges \$5.50/mo.

Channel usage: TV chs 4.

TV stations: WGR-TV Buffalo, N.Y. (2-2, NBC); WIVB-TV Buffalo (4-4, CBS); WJAC-TV Johnstown (6-6, NBC); WKBW-TV Buffalo (7-5, ABC).

Ownership: Port TV Cable Co.

Port Carbon. See Wire Tele-view Corp., Pottsville.

Port Clinton. Port Clinton TV Cable Assn., Main St. 19549. Robert Orwig, sec-treas.

Serves Port Clinton. Schuylkill county. Outside all TV markets.

Subscribers: 74; homes passed: 80; total pop in franchised area: 300. Started 9/53. Length 2 mi.

Channel usage: TV chs 5.

TV stations: KYW-TV Philadelphia (3-3, NBC); WPHL-TV Philadelphia (17-5, Ind); WPVI-TV Philadelphia (6-6, ABC); WGAL-TV Lancaster (8-8, NBC); WCAU-TV Philadelphia (10-10, CBS).

Ownership: non-profit organization.

Porter twp. Charles TV Cable. See Avis.

Porter twp. Huntingdon TV Cable Co. See Huntingdon.

Porter twp. Mill Hall Cable. See Mill Hall.

Portland. Omega Cable Corp. Main & Pine Sts, Mahanoy City 17948.

Serves Portland, Upper Mount Bethel twp. Northampton county. Outside all TV markets.

Subscribers: 543; homes passed: 750; total pop in franchised area: 3,955. Started 1964. Length 25 mi. Charges: instal \$34.95; 6.50/mo.

Channel usage: TV chs 15.

TV stations: WCBS-TV New York (2-2, CBS); KYW-TV Philadelphia (3-3, NBC); WBRE-TV Wilkes-Barre (28-4, NBC); WNBC-TV New York (4-4, NBC); WNEW-TV New York (5-5, Ind); WPVI-TV Philadelphia (6-6, NBC); WABC-TV New York (7-7, ABC); WTAF-TV Philadelphia (29-7, Ind); WLVT-TV Allentown (39-8, ETV); WOR-TV New York (9-9, Ind); WCAU-TV Philadelphia (10-10, CBS); WPIX New York (11-11, Ind); WPHL-TV Philadelphia (17-12, Ind); WKBS-TV Burlington, N.J. (48-13, Ind); WNEP-TV Scranton (16-na, ABC).

Ownership: Service Electric Cable TV Inc. (see MSO).

Portville. See Warner Cable, Olean, N.Y.

Port Vue. See Glassport.

Porter twp. See State College.

Porter twp. See State College.

Pottstown. Suburban Pottstown Cable TV Co. 1200 High St. 19464. Holds franchise.

Pottsville. Warner Cable of Pottsville. 302 S. Centre St. 17901. (717) 622-2161. William G. Dimmerling, mgr; Edward Goodman, chief tech. Atty: Fleischman & Walsh, Washington.

Serves Pottsville, Cressona, Friedensburg, Llewellyn, Marlin, Mechanicsville, Minersville, Orwigsburg, Schuylkill Haven and Seltzer. Schuylkill county. Outside all TV markets.

Subscribers: 13,629; homes passed: 15,707; total homes in franchised area: 15,707. Started 2/51. Length 122 mi. Charges: instal \$20; \$6.25/mo. Franchise fee 3%.

Channel usage: total ch capacity 17; TV chs 12; pay cable 1; available unused 4. Allband FM.

TV stations: WPIX New York (11-2, Ind, cc); WBRE-TV Wilkes-Barre (28-3, NBC); WDAU-TV Scranton (22-4, CBS); WNEW-TV New York (5-5, Ind, cc); WNEP-TV Scranton (16-6, ABC); WPHL-TV Philadelphia (17-7, Ind); WGAL-TV Lancaster (8-8, NBC); WOR-TV New York (9-9, Ind, cc); WLYH-TV Lancaster (15-10, CBS); WKBS-TV Burlington, N.J. (48-11, Ind); WVIA-TV Scranton (44-12, ETV); WTAF-TV Philadelphia (29-13, Ind). Also three part-time stations are carried when programs do not duplicate network programs of stations located in Lancaster and Scranton/Wilkes-Barre: KYW-TV Philadelphia (3-na, NBC); WPVI-TV Philadelphia (6-na, ABC); WCAU-TV Philadelphia (10-na, CBS).

■ Pay cable: ch H (Home Box Office, movies, sports, 52 hrs); 1,120 subscribers, available to 13,159 homes; charge \$6.95/mo.

Ownership: Warner Cable Corp., 100% (see MSO).

Pottsville. Wire Tele-view Corp. 428 East Norwegian St. 17901. George Daubert, mgr.

Serves Pottsville, Palo Alto and Port Carbon. Schuylkill county. Top-100 TV market.

Subscribers: 1,781; homes passed: 3,900; total pop in franchised area: 23,860. Started 5/51. Length 16 mi.

Channel usage: TV chs 13.

TV stations: WBRE-TV Wilkes-Barre (28-2, NBC); WKBS-TV Burlington, N.J. (48-3, 12, Ind); WCAU-TV Philadelphia (10-4, 10, CBS); WPIX New York (11-5, Ind); WNEP-TV Scranton (16-6, ABC); WTAF-TV Phila-

delphia (29-7, Ind); WGAL-TV Lancaster (8-8, CBS); WPHL-TV Philadelphia (17-9, Ind); WLYH-TV Lancaster (15-11, CBS); WITF-TV Hershey (33-12, ETV); WOR-TV New York (9-3, Ind); WHY-Y-TV Wilmington, Del. (12-12, ETV); WLVT-TV Allentown (39-10, ETV).
Ownership: Wire Tele-view Corp.

Pringle. See Wilkes-Barre.

Proctor. See Barbours.

Providence twp. See Red Lion.

Prompton. See Carbondale

Pulaski. See Beaver Falls.

Punxsutawney. Punxsutawney TV Cable Co. Inc. 234 N. Findley St. 15769. (814) 938-7474. 15767. Atty: Cohen & Berfield, Washington.

Serves Punxsutawney, Rossiter. Jefferson county. Outside all TV markets.

Subscribers: 2,533; homes passed: 3,800; total pop in franchised area: 10,069. Started 12/64. Length 55 mi. Charges: instal \$9; \$6.75/mo.

Channel usage: total ch capacity 12; TV chs 7; access 1; available unused 4. Allband FM.

TV stations: KDKA-TV Pittsburgh (2-2, CBS); WPSX-TV Clearfield (3-3, ETV); WTAE-TV Pittsburgh (4-4, ABC); WJAC-TV Johnstown (6-6, NBC); WTAJ-TV Altoona (10-10, CBS); WII-C-TV Pittsburgh (11-7, NBC); WQED-TV Pittsburgh (13-13, ETV).

Access: ch 12 (educ, 25 hrs).

Ownership: Adelphia Communications Corp. (see MSO).

Quaker Hill. Herr Cable Co. RD No. 1, Box 50, Montoursville 17754. (717) 433-3111. Barry Herr, chief tech.

Serves Quaker Hill. Lycoming county.

Subscribers: 107; homes passed: 130. Started 1972. Length 4 mi. Charges: instal \$25; \$5/mo. Franchise fee none.

Channel usage: total ch capacity 12; TV chs 8; available unused 4.

TV stations: WBRE-TV Wilkes-Barre (28-2, NBC); WNEP-TV Scranton (16-3, ABC); WDAU-TV Scranton (22-4, CBS); WVIA-TV Scranton (44-5, ETV); WITF-TV Hershey (33-6, ETV); WHP-TV Harrisburg (21-7, CBS); WTAJ-TV Altoona (10-10, CBS); WTPA Harrisburg (27-13, ABC).

Ownership: Herr Cable Co. (see MSO).

Quakerstown. See Perkasio.

Quarryville. See Red Lion.

Quigleyville. See Cogan Station.

Quincy. Telecable Communications Corp. Box 5830, 3703 Old Court Rd., Baltimore 21208. (301) 484-2030.
Serves Quincy twp. Franklin county. Top-100 TV market.

Subscribers: 66; homes passed: 1,750; total pop in franchised area: 5,264. Started 5/76. Charges: instal \$14.95; \$6.45/mo. Franchise fee 1%.

Channel usage: total ch capacity 20.

Ownership: Telecable Communications Corp. (see MSO).

Rahn twp. See Mahanoy City.

Railroad. Railroad Cable TV. c/o G S Communications Inc., 200 E. Patrick St., Frederick, Md. 21701. System is under construction.

Serves Railroad, York county. Top-100 TV market.
Ownership: G S Communications Inc. (see MSO).

Ralphs twp. See Eastern Pennsylvania Relay Stations Inc., Shamokin.

Ralston. Retel TV Cable Co. 1836 Hayes Ave., Williamsport 17701. (717) 494-0500. Terry W. Hughes, mgr-chief tech. Atty: Smith & Pepper, Washington.

Serves Ralston and Roaring Branch. Lycoming and Tioga counties. Outside all TV markets.

Subscribers: 215. Started 1956. Length 12 mi. Charges: instal \$20; \$5.25/mo. Franchise fee none.

Channel usage: total ch capacity 12; TV chs 5; technically unavailable 2; available unused 5. Allband FM.

TV stations: WNEP-TV Scranton (16-2, ABC); WDAU-TV Scranton (22-3, CBS); WBRE-TV Wilkes-Barre (28-4, NBC); WHP-TV Harrisburg (21-5, CBS); WTPA Harrisburg (27-6, ABC).

Ownership: Retel TV Cable Co. (see MSO).

Ramey bor. See Houtzdale.

Randolph. See Gallitzin.

Randolph twp. See Guys Mills.

Rankin. See East Pittsburgh.

Rapho twp. See Marietta.

Rathmel. See Reynoldsville.

Reading. Berks TV Cable Co. 1112 Muhlenberg St., Box 107 19603. (215) 376-6341. Barry Stephenson,

chief tech.

Serves the following communities: city of Reading, Alsace twp, Exeter twp, Laureldale bor, Lower Alsace twp, Mount Penn bor, Muhlenberg twp and Temple bor, all grandfathered prior to 1966 rules; Cumru twp, Kenhorst bor, Mohnton bor, Shillington bor, Sinking Spring bor, Spring twp, West Lawn bor, West Reading bor, Wyomissing Hills bor, 18th and 19th wards of city of Reading, signal carriage determined by 1966 rules; Wyomissing bor, signal carriage determined under 1972 rules. Berks county. Top-100 TV market.

Subscribers: 40,700; homes passed: 64,027; total homes in franchised area: 68,900. Started 11/64. Length 383 mi. Charges: instal \$10; \$6.50/mo. Franchise fee 3%.

Channel usage: total ch capacity 18; TV chs 12 (2 shared); pay cable 1; automated 1; access 2 shared; available unused 4. Allband FM.

TV stations carried by communities grandfathered prior to 1966: WCBS-TV New York (2-2, CBS); WMAR-TV Baltimore (2-2, CBS); WLVT-TV Allentown (39-2, ETV); KYW-TV Philadelphia (3-3, NBC); WTAF-TV Philadelphia (29-4, Ind); WJZ-TV Baltimore (13-5, ABC); WNEP-TV Scranton (16-5, ABC); WPVI-TV Philadelphia (6-6, ABC); WKBS-TV Burlington, N.J. (48-7, Ind); WGAL-TV Lancaster (8-8, NBC); WPIX New York (11-9, Ind); WTPA Harrisburg (27-9, ABC); WCAU-TV Philadelphia (10-10, CBS); WPHL-TV Philadelphia (17-11, Ind); WHY-Y-TV Wilmington, Del. (12-12, ETV); WVIA-TV Scranton (44-12, ETV); WLYH-TV Lancaster (15-13, CBS).

TV stations carried by communities under 1966 rules: WLVT-TV Allentown (39-2, ETV); KYW-TV Philadelphia (3-3, NBC); WTAF-TV Philadelphia (29-4, Ind); WPVI-TV Philadelphia (6-6, ABC); WKBS-TV Burlington, N.J. (48-7, Ind); WGAL-TV Lancaster (8-8, NBC); WTPA Harrisburg (27-9, ABC); WCAU-TV Philadelphia (10-10, CBS); WPHL-TV Philadelphia (17-11, Ind); WHY-Y-TV Wilmington, Del. (12-12, ETV); WLYH-TV Lancaster (15-13, CBS).

TV stations carried by communities under 1972 rules: WLVT-TV Allentown (39-2, ETV); KYW-TV Philadelphia (3-3, NBC); WTAF-TV Philadelphia (29-4, Ind); WPVI-TV Philadelphia (6-6, ABC); WKBS-TV Burlington, N.J. (48-7, Ind); WGAL-TV Lancaster (8-8, NBC); WTPA Harrisburg (27-9, ABC); WCAU-TV Philadelphia (10-10, CBS); WPIX New York (11-10, Ind); WPHL-TV Philadelphia (17-11, Ind).

■ Pay cable: ch 1 (HBO); 13,850 subscribers, available to 64,027 homes; charge \$6.95/mo.

Origination-automated: ch G (community medical cablecasting, 7 hrs). Access: ch 3 (public, 25 hrs); ch 5 (educ, 4 hrs).

Two-way capability used for special programs, school to school, school to government. Capability is being developed for delivery of services to the elderly, and for resource sharing between health and educational institutions.

Ownership: American Television & Communications Corp. (see MSO).

Reading. TV Service Co. Main & Pine Sts., Mahanoy City 17948.

Serves Reading, Cumru twp, Kenhorst, Mohnton, Shillington, South Heidelberg twp and Wernersville. Berks county. Top-100 TV market.

Subscribers: 793; total pop in franchised area: 112,853. Started 6/56. Length 5 mi.

Channel usage: total ch capacity 12; TV chs 12 (2 shared); automated 1. Allband FM.

TV stations: WTAF-TV Philadelphia (29-2, Ind); KYW-TV Philadelphia (3-3, NBC); WHP-TV Harrisburg (21-4, CBS); WPVI-TV Philadelphia (6-6, ABC); WPHL-TV Philadelphia (17-7, Ind); WGAL-TV Lancaster (8-8, NBC); WITF-TV Hershey (33-9, ETV); WCAU-TV Philadelphia (10-10, CBS); WKBS-TV Burlington, N.J. (48-11, Ind); WHY-Y-TV Wilmington, Del. (12-12, ETV); WLYH-TV Lancaster (15-13, CBS); WTPA Harrisburg (27-6, ABC); WLVT-TV Allentown (39-7, ETV).

Origination-automated: one ch (time/weather, full time).

Ownership: Service Electric Cable TV Inc. (see MSO).

Rebuck. See Trevorton.

Red Lion. Keystone Communicable Inc. 12 W. High St. 17356. (717) 244-8566. Randy A. Hannigan, gen mgr; Brandt Warner, chief tech. Atty: Shirk, Reist & Buckwalter, Lancaster.

Serves Red Lion, Biglerville, Cumberland twp, East Manchester twp, Felton bor, Gettysburg, Manchester, Mt. Wolf, Newberry twp, Providence twp, Quarryville bor, Straban twp, Windsor bor, Windsor twp, Yoe bor and York Haven. York, Adams and Lancaster counties. Top-100 TV market.

Subscribers: 6,000; homes passed: 17,000. Started 4/66. Length 160 mi. Charges: instal 15 (average); \$6/mo (average). Franchise fee 4% (average).

Channel usage: total ch capacity 24; TV chs 12; pay cable 1; automated 1; access 1; available unused 9. Allband FM.

TV stations: WBFF Baltimore (45-2, Ind); WGAL-TV Lancaster (8-3, NBC); WKBS-TV Burlington, N.J. (48-4, Ind); WTTG Washington (5-5, Ind); WTAF-TV Phila-

delphia (29-6, Ind); WITF-TV Hershey (33-7, ETV); WJZ-TV Baltimore (13-8, ABC); WSBA-TV York (43-9, CBS); WPHL-TV Philadelphia (17-10, Ind); WBAL-TV Baltimore (11-11, NBC); WTPA Harrisburg (27-12, ABC); WHP-TV Harrisburg (21-13, CBS).

Ownership: Thomas M. Balun, pres; Alvin L. Miller, VP; J. Patrick Michaeals Jr., sec-treas.

Reeders Grove. See Eastern Pennsylvania Relay Stations Inc., Shamokin.

Reedsville. Warner Cable of Reedsville, 25 S. Main St. 17804. (717) 667-2712. Ronald E. Amick, mgr.

Serves Reedsville. Mifflin county. Smaller TV market. Subscribers: 881; homes passed: 1,051; total pop in franchised area: 4,165. Started 12/53. Length 24.5 mi. Charges: instal \$20; \$8/mo.

Channel usage: total ch capacity 12; TV chs 12.

TV stations: WBRE-TV Wilkes-Barre (28-2, NBC); WNEP-TV Scranton (16-3, ABC); WHP-TV Harrisburg (21-4, CBS); WTTG Washington (5-5, Ind); WJAC-TV Johnstown (6-6, NBC); WMAR-TV Baltimore (2-7, CBS); WGAL-TV Lancaster (8-8, NBC); WTPA Harrisburg (27-9, ABC); WTAJ-TV Altoona (10-10, CBS); WPSX-TV Clearfield (3-11, ETV); WLYH-TV Lancaster (15-12, CBS); WJZ-TV Baltimore (13-13, ABC).

Ownership: Warner Cable Corp. (see MSO).

Reinholds. See Ephrata.

Reno. Reno Cable TV Co. 16343. Holds franchise. Venango county. Outside all TV markets.

Ownership: Charles Stormer, owner.

Renoldsdale. See New Enterprise.

Renovo. Greater Renovo TV corp. 704 Erie Ave. 17764.

Serves Renovo. Clinton county. Outside all TV markets.

Subscribers: 990; homes passed: 1,200; total pop in franchised area: 2,830. Started 7/53. Length 25 mi.

Channel usage: TV chs 6. Total radio stations 4 (FM).

TV stations: WBRE-TV Wilkes-Barre (28-6, NBC); WNEP-TV access 1 shared. Allband FM.

Scranton (16-2, ABC); WBNG-TV Binghamton, N.Y. (12-5, CBS); WPSX-TV Clearfield (3-3, ETV); WTAJ-TV Altoona (10-4, CBS); WSYE-TV Elmira, N.Y. (18-3, NBC).

Ownership: Raymond A. Werts, pres, 21%; J. William Gullborg, VP, 14%; Raymond H. Rathmel, treas-mgr-sec, 9%; Roscoe L. Welsh, 14%; William B. Leonard, 7%; John S. Dremel, 3%; Raymond A. Rathmigil, 6%; Ruth E. Werts, 6%; Elizabeth O'Connor, 6%.

Republic. See Brownsville.

Reserve twp. See West View.

Reynolds. See Palmerton.

Reynoldsville. Jefferson TV Cable Co. Inc. 234 N. Findley St., Punxsutawney 15767. (814) 653-2161. Atty: Cohen & Berfield.

Serves Reynoldsville, Big Run, Big Soldier, Rathmel, Sykesville. Jefferson county. Outside all TV markets.

Subscribers: 1,400; total pop in franchised area: 3,570. Started 2/64. Length 40 mi. Charges: \$5.95/mo.

Channel usage: TV chs 12.

TV stations: KDKA-TV Pittsburgh (2-2, CBS); WPSX-TV Clearfield (3-3, ETV); WTAE-TV Pittsburgh (4-4, ABC); WJAC-TV Johnstown (6-6, NBC); WTAJ-TV Altoona (10-10, CBS); WII-C-TV Pittsburgh (11-11, NBC); WQED-TV Pittsburgh (13-13, ETV); WPGH-TV Pittsburgh (53-5, Ind); WOR-TV New York (9-na, Ind); WCBS-TV New York (2-na, CBS); WNEW-TV New York (5-5, Ind); WPIX New York (11-na, Ind).

Origination-automated: one ch (time/weather, full time).

Ownership: Adelphia Communications Corp. (see MSO).

Richfield. Register Cable Service. Main St. 17086. (717) 694-3182.

Serves Richfield. Juniata county. Top-100 TV market.

Subscribers: 150; homes passed: 250; total pop in franchised area: 500. Started 6/53. Length 4 mi. Charges: instal \$35; \$3.75/mo.

Channel usage: total ch capacity 12; TV chs 8; available unused 4. Allband FM.

TV stations: WGAL-TV Lancaster (8-8, NBC); WTAJ-TV Altoona (10-10, CBS); WHP-TV Harrisburg (21-11, CBS); WLYH-TV Lancaster (15-na, CBS); WNEP-TV Scranton (16-6, ABC); WTPA Harrisburg (27-4, ABC); WBRE-TV Wilkes-Barre (28-2, NBC); WITF-TV Hershey (33-9, ETV).

Ownership: John Register.

Richland. See Johnstown.

Pennsylvania

Richland bor. See Lebanon.

Richland twp. See Quakertown.

Richmond. See Fleetwood.

Richmond twp. See Kutztown.

Ridgway. Ridgway Cable TV Inc. 114 North Broad St., 15853. Atty: Howell and Co. Inc., St. Marys.

Serves Ridgway, Elk county. Outside all TV markets. Subscribers: 2,250; homes passed: 2,400; total pop in franchised area: 8,507. Started 1963. Length 32 mi. Charges: instal \$60; \$6/mo.

Channel usage: total ch capacity 12; TV chs 11; automated 1. Allband FM.

TV stations: KDKA-TV Pittsburgh (2-2, NBC); WPSX-TV Clearfield (3-3, ETV); WTAE-TV Pittsburgh (4-4, ABC); WVVB-TV Buffalo, N.Y. (4-5, CBS); WJAC-TV Johnstown (6-6, NBC); WKBW-TV Buffalo, N.Y. (7-7, ABC); WPIX New York (11-8, Ind); WOR-TV New York (9-9, Ind); WTAJ-TV Altoona (10-10, CBS); WJIC-TV Pittsburgh (11-11, NBC); WICU-TV Erie (12-12, NBC).

Origination-automated: one ch (time/weather, full time).

Ownership: Victor Aiello, pres, 30%; Donald Aiello, sec, 40% David Aiello, VP, 30%.

Ridley. See Springfield twp.

Ridley twp. See Upper Darby.

Riegelsville. See D J Cable Co., Northampton.

Rimersburg. See Tionesta.

Ringtown. See Gordon.

Roaring Branch. See Ralston.

Roaring Brook twp. See Clarks Summit.

Robesonla bor. See Lebanon.

Robeson twp. See Birdsboro.

Robinson twp. Laurel United Cable TV holds franchise.

Robinson twp. See McDonald.

Rochester. Cablequities of Pennsylvania Inc. 234 Adams St., 15074. (412) 775-2800. John J. Hudak, genl mgr.

Serves Rochester (bor and twp), Beaver bor, Bridgewater bor, East Rochester bor, Freedom bor, Monaca bor and Vanport twp. Beaver county. Top-100 TV market.

Subscribers: 5,624; homes passed: 7,800; total homes in franchised area: 8,500. Started 12/67. Length 90 mi. Charges: instal 10; \$6/mo. Franchise fee 3%.

Channel usage: total ch capacity 12; TV chs 11 (1 shared); pay cable 1 shared; automated 1 shared; Allband FM.

TV stations: KDKA-TV Pittsburgh (2-2, CBS); WTAE-TV Pittsburgh (4-4, ABC); WPGH-TV Pittsburgh (53-5, Ind); WJAC-TV Johnstown (6-6, NBC); WTRF-TV Wheeling, W. Va. (7-7, NBC); WKBN-TV Youngstown, Ohio (27-8, CBS); WTOV-TV Steubenville, Ohio (9-9, CBS, ABC); WFMJ-TV Youngstown, Ohio (21-10, NBC); WJIC-TV Pittsburgh (11-11, NBC); WYTV Youngstown, Ohio (33-12, ABC); WQED Pittsburgh (13-13, ETV); WOR-TV New York (9-na, Ind); WQEX Pittsburgh (16-na, ETV); WPTT-TV Pittsburgh (22-na, Ind).

■ Pay cable: ch 5 (Home Box Office, specials, night club acts, movies, sports, 60 hrs); charge \$9.50/mo.

Origination-automated: ch 3 (time/weather, WJOI[FM] Pittsburgh).

Ownership: Cablentertainment Inc., 100% (see MSO).

Rochester twp. See Rochester.

Rockefeller twp. See Sunbury.

Rock Glen. See Nuremberg.

Rockland twp. See Kutztown.

Rockwood. Rockwood Cable TV. c/o Fike, Cascio & Boose, Somerset 15501. Holds franchise.

Roscoe. See California.

Roseto. See Bangor.

Rossiter. See Punxsutawney.

Rosslyn Farms. See McDonald.

Ross twp (Allegheny county). See West View.

Ross twp (Monroe county). See Stroudsburg.

Rostraver twp. See Monessen.

Rouseville. Rouseville TV Club Inc. c/o Albert Brown, 107 Myers St. 16344.

Serves Rouseville. Venango county. Outside all TV markets.

Subscribers: 208; total pop in franchised area: 923. Started 7/56.

Channel usage: TV chs 7.

TV stations: KDKA-TV Pittsburgh (2-2, NBC); WJAC-TV Johnstown (6-6, NBC); WJIC-TV Pittsburgh (11-11, NBC); WICU-TV Erie (12-9, NBC); WQED Pittsburgh (13-13, ETV); WJET-TV Erie (24-4, ABC); WSEE Erie (35-7, CBS).

Ownership: System is co-operatively owned.

Royalton. See Harrisburg.

Royersford. See Phoenixville.

Ruscombmanor. See Fleetwood.

Rush twp. Blue Ridge Cable Television. See Lansford.

Rush twp. Moshannon Valley TV. See Philipsburg.

Rush twp. Mountain City TV. See Hazleton.

Rush twp. Service Electric Cable TV. See Mahanoy City.

Ryan twp. See Mahanoy City.

Sadsbury. Cable TV of Chester County holds franchise.

Ownership: Chester County Broadcasting (see Bcstrs in CATV).

Sadsbury twp. See Meadville.

Saegertown. See Meadville.

Saint Clair. See Mahanoy City.

St. Clairsville. See New Enterprise.

St. Marys. St. Marys TV. 314 S. Michael 15857.

Serves St. Marys, Benzinger twp, Fox twp. Elk county. Outside all TV markets.

Subscribers: 2,900; total pop in franchised area: 7,470. Started 1953.

Channel usage: TV chs 6. Allband FM.

TV stations: WTAJ-TV Altoona (10-na, CBS); KDKA-TV Pittsburgh (2-2, NBC); WTAE-TV Pittsburgh (4-4, ABC); WJIC-TV Pittsburgh (11-na, NBC); WPSX-TV Clearfield (3-3, ETV); WJAC-TV Johnstown (6-6, NBC).

Ownership: Frank Vitarelli, 50%; Cletas Heller, 50%.

Salem twp. See Berwick.

Salisbury twp. Sammons Communications. See Emmaus.

Salisbury twp. Service Electric Cable TV Co. See Allentown.

Saint Thomas. Telecable Communications Corp. Box 5830, Baltimore 21208.

Serves Saint Thomas twp. Franklin county. Outside all TV markets.

Subscribers: 475; homes passed: 900; total pop in franchised area: 3,931. Started 11/75. Length 11 mi. Charges: instal 17.95; \$6.45/mo. Franchise fee 2%.

Channel usage: total ch capacity 20.

Ownership: Telecable Communications Corp. (see MSO).

Salisbury twp. See Twin County Trans-Video. Northampton.

Sandy Creek twp. See Franklin.

Sandy Lake. See Utica.

Sandy twp. See Du Bois.

Saxton. Betterview TV Cable Co. 607 Washington St., Huntingdon 16652. Atty: Henry, Corcelius & Gates, Huntingdon.

Serves Saxton. Bedford county. Outside all TV markets.

Subscribers: 486; homes passed: 750; total pop in franchised area: 2,394. Started 1/66. Length 20 mi.

Channel usage: total ch capacity 12; TV chs 7; available unused 5. Allband FM.

TV stations: KDKA-TV Pittsburgh (2-2, NBC); WPSX-TV Clearfield (3-3, ETV); WTAE-TV Pittsburgh (4-4, ABC); WJAC-TV Johnstown (6-6, NBC); WGAL-TV Lancaster (8-8, NBC); WTAJ-TV Altoona (10-10, CBS); WTTG Washington (5-13, Ind).

Ownership: Melvin Isett, pres, 54%; Beulah M. Isett, VP, 42%; Eileen R. Isett, sec, 2%; Chester P. Isett, treas, 2%.

Sayre. Valley TV Cable Co. Inc. 142 W. Lockhart St., 18840. Atty: Cohen & Berfield, Washington.

Serves Sayre, Athens (twp and bor), Ulster twp, Litchfield twp, South Waverly. Bradford county. Smaller TV market.

Subscribers: 4,333; homes passed: 5,437; total pop in franchised area: 16,300. Started 1/59. Length 65.5 mi.

Channel usage: TV chs 12. Allband FM.

Channel usage: total ch capacity 23; TV chs 17; pay cable 1; access 1; other origination programing 1; technically unavailable 3. 12+ ch converters. Total radio stations: 14 FM.

TV stations: WSYE-TV Elmira, N.Y. (18-2, NBC); WDAU-TV Scranton (22-3, CBS); WMGC-TV Binghamton, N.Y. (34-4, ABC); WENY-TV Elmira (36-6, ABC); WBRE-TV Wilkes-Barre (28-7, NBC); WSKG Binghamton (46-8, ETV); WOR-TV New York (9-9, Ind); WJIA-TV Scranton (10-10, ETV); WPIX New York (11-11, Ind); WICZ-TV Binghamton, N.Y. (40-12, NBC); WNEP-TV Scranton (16-12, ABC); WBNG-TV Binghamton, N.Y. (12-13, CBS).

Ownership: Valley TV Cable Co. Inc. (see MSO).

Scalp boro. See Windber.

Scalp Level. See Portage.

Schuykill Haven. See Warner Cable of Pottsville, Pottsville.

Scott. See McDonald.

Scottdale. National Cable Television Corp. 717 W. Crawford Ave., Conneville 15425. (412) 628-5462. Dean Busatto, local mgr.

Serves Scottdale, East Huntington, Everson bor, Mount Pleasant and Mount Pleasant twp. Westmoreland and Fayette counties. Top-100 TV market.

Subscribers: 5,119; homes passed: 7,032; total pop in franchised area: 26,943. Started 4/68. Length 42 mi. Charges: instal free; \$5/mo.

Channel usage: TV chs 9. Total radio stations: 1 (FM).

TV stations: KDKA-TV Pittsburgh (2-na, NBC); WTAE-TV Pittsburgh (4-na, ABC); WJAC-TV Johnstown (6-na, NBC); WTRF-TV Wheeling, W. Va. (7-na, NBC); WTOV-TV Steubenville, Ohio (9-na, CBS, ABC); WJIC-TV Pittsburgh (11-na, NBC); WQED Pittsburgh (13-na, ETV); WQEX Pittsburgh (16-na, ETV); WPGH-TV Pittsburgh (53-na, Ind).

Ownership: Armstrong Utilities Inc. (see MSO).

Scott twp. Municipal TV Corp. See Bloomsburg.

Scott twp. Northeast Cable TV. See Clarks Summit.

Scranton. Verto Cable TV. Box 918 18501. (717) 342-0285. James J. Tedesco Jr., mgr; James Peters, chief tech. Atty: Cohn & Marks, Washington.

Serves Scranton, Avoca, Dickson City, Edwardsville, Exeter, Forty Fort, Luzerne, Moosic, Nanticoke, Old Forge, Plains twp, Plymouth, Swoyersville, Taylor, Throop, West Wyoming and Wyoming. Luzerne and Lackawanna counties. Top-100 TV market.

Subscribers: 31,659; homes passed: 74,260; total homes in franchised area: 74,260. Started 6/73. Length 516 mi. Charges: instal none; \$4.75/mo. Franchise fee 3%.

Channel usage: total ch capacity 27; TV chs 7; pay cable 1; automated 1; access 1; available unused 17. Total radio stations: 12 FM.

TV stations: WVIA-TV Scranton (44-4, ETV, p); WNEP-TV Scranton (16-6, ABC, p); WPHL-TV Philadelphia (17-7, Ind, cc); WBRE-TV Wilkes-Barre (28-8, NBC, p); WOR-TV New York (9-9, Ind, cc); WPIX New York (11-11, Ind, cc); WDAU-TV Scranton (22-12, CBS, p). Microwave: Eastern.

■ Pay cable: ch 3 (Home Box Office, movies, sports, 20% special programing, 70 hrs); 4,991 subscribers; charge \$7/mo.

Origination-automated: ch 10 (weather, WMJW[FM] Nanticoke; full time). Access: ch 2 (educational, 20 hrs).

Ownership: James Tedesco, pres; Louis Pagnotti, sec.

Seelyville. See Honesdale.

Selingsgrove. See Sunbury.

Sellersville. See Perkasio.

Seltzer. See Warner Cable of Pottsville, Pottsville.

Seven Valleys. See Dillsburg.

Sewickley bor. See Aliquippa bor.

Sewickley twp. See Greensburg.

Shade twp. See Central City.

Shady Grove. See Greencastle.

Shaler twp. See West View.

Shamokin. Eastern Pennsylvania Relay Stations Inc. 405 E. Sunbury St. 17872. (717) 644-0477. Richard F. Jarosky, mgr.

Serves Shamokin, Gowen City, Green Ridge, Kulpmont, Ralphs twp, Reeders Grove, Shamokin twp, Snyderdowntown, West Cameron twp. Northumberland, Chester counties. Outside all TV markets.

Subscribers: 7,300; homes passed: 7,500; total homes in franchised area: 7,600. Started 8/51. Length 80 mi. Charges: instal \$19.95; \$6/mo. Franchise fee 3%.

Channel usage: total ch capacity 20; TV chs 5; pay cable 1; automated 1; access 1; available unused 4. Allband FM.

TV stations: WCBS-TV New York (2-5, CBS); WNEW-TV New York (5-5, Ind); WPVI-TV Philadelphia (6-6, ABC); WGAL-TV Lancaster (8-4, NBC); WPIX New York (11-5, Ind); WLYH-TV Lancaster (15-2, CBS); WNEP-TV Scranton (16-6, ABC); WPHL-TV Philadelphia (17-5, Ind); WDAU-TV Scranton (22-2, CBS); WTPA Harrisburg (27-6, ABC); WBRE-TV Wilkes-Barre (28-3, NBC); WVIA-TV Scranton (44-3, 4, ETV); WKBS-TV Burlington, N.J. (48-4, 5, Ind).

■ Pay cable: one ch (HBO).
Origination—automated: one ch (time/weather).
Ownership: Nellie J. Lewis, 84%; Richard F. Jarosky, 10%.

Shamokin Dam. See Sunbury.

Sharon. Shenango Cable TV Inc. 180 Shenango Ave. 16146. (412) 347-5543. Jack Sandstrom, gen mgr; C. J. Renda, chief engr.

Serves Sharon, Clark, Hermitage twp and Sharpsville, all Pennsylvania; and Brookfield twp, Ohio. Mercer county, Pa. and Trumbull county, Ohio. Top-100 TV market.

Subscribers: 7,422; homes passed: 13,500; total homes in franchised area: 16,000. Started 3/66. Length 97 1/2 mi. Charges: instal \$19.50; \$6.75/mo. Franchise fee 3%.

Channel usage: total ch capacity 23; TV chs 17; pay cable 1; access 1; other origination programing 1; technically unavailable 3. 12+ ch converters. Total radio stations: 14 FM.

TV stations: KDKA-TV Pittsburgh (2-2, CBS); WFMJ-TV Youngstown, Ohio (21-4, NBC); WEWS Cleveland (5-5 & 24, ABC); WKBN-TV Youngstown, Ohio (27-6, CBS); WYTV Youngstown, Ohio (33-7, ABC); WJKW-TV Cleveland (8-8, CBS); WOR-TV New York (9-9, Ind, cc); WTAE-TV Pittsburgh (4-10, ABC); WJIC-TV Pittsburgh (11-11, NBC); WUAB Lorain, Ohio (43-12, Ind); WQED Pittsburgh (13-13, ETV); WKYC-TV Cleveland (3-17, NBC); WTOV-TV Steubenville, Ohio (9-18, CBS, ABC); WQLN Erie (54-19, ETV); WJAN Canton (17-20, Ind); WNEO-TV Alliance, Ohio (45-22, ETV). Microwave: Eastern Microwave.

■ Pay cable: ch 21 (Home Box Office, movies-sports-specials, 50 hrs); 1,333 subscribers, available to 7,422 homes; charge \$8/mo.

Origination: ch 3 (studio-news-sports/syndicated shows and film, 45 hrs). Adv accepted.

Ownership: Harry Benton, 42%; Hugo De Giacobbe, 42%; Daniel Lamont, 16%.

Sharpburg. See Etna.

Sharpville. See Sharon.

Sheffield. Sheffield West Side Association. Box 812, 16347.

Serves Sheffield. Warren county. Outside all TV markets.

Subscribers: 301; total pop in franchised area: 2,500. Started 1953.

Channel usage: TV chs 5.

TV stations: WIVB-TV Buffalo, N.Y. (4-4, CBS); WJAC-TV Johnstown (6-6, NBC); WTAJ-TV Altoona (10-2, CBS); WICU-TV Erie (12-5, NBC); WJET-TV Erie (24-3, ABC).

Ownership: Sheffield West Side Association.

Sheffield. South Side TV Association. Box 214 16347. Jack Landers, VP & chief tech.

Serves Sheffield. Warren county. Outside all TV markets.

Subscribers: 348; homes passed: 350; total homes in franchised area: 632. Started 6/52. Length 8 mi. Charges: instal \$80; \$2.50/mo.

Channel usage: total ch capacity 8; TV chs 8. Allband FM.

TV stations: WGR-TV Buffalo, N.Y. (2-2, NBC); WPSX-TV Clearfield (3-3, ETV); WIVB-TV Buffalo, N.Y. (4-4, CBS); WJET-TV Erie (24-5, ABC); WJAC-TV Johnstown (6-6, NBC); WKBW-TV Buffalo, N.Y. (7-7, ABC); WTAJ-TV Altoona (10-10, CBS); WICU-TV Erie (12-12, NBC).

Ownership: South Side TV Association, 100%.

Shenandoah. Shen-Heights TV Assoc. Inc. 200 North Main St. 17976. Atty: Cole, Zylstra & Raywid, Washington.

Serves Shenandoah, East Union twp and West Mahanoy twp. Schuylkill county. Top-100 TV market.

Subscribers: 4,100; homes passed: 4,950; total pop in franchised area: 11,842. Started 10/52. Length 8 mi.

Channel usage: TV chs 18. Allband FM.

TV stations: WNEP-TV Scranton (16-2, ABC); KYW-TV Philadelphia (3-3, NBC); WBRE-TV Wilkes-Barre (28-4, NBC); WDAU-TV Scranton (22-5, CBS); WPVI-TV Philadelphia (6-6, ABC); WPHL-TV Philadelphia (17-7, Ind); WKBS-TV Burlington, N.J. (48-9, Ind); WCAU-TV Philadelphia (10-10, CBS); WTAJ-TV Philadelphia (29-11, Ind); WHYI-TV Wilmington, Del. (12-12, ETV); WVIA-TV Scranton (44-12, ETV); WLYH-TV Lancaster (15-13, CBS); WSBA-TV York (43-8, CBS);

WGAL-TV Lancaster (8-8, NBC); WHP-TV Harrisburg (21-11, CBS); WTPA Harrisburg (27-13, ABC); WPIX New York (11-11, Ind); WOR-TV New York (9-9, Ind).

Ownership: George Uritis, pres, 25%; Bernadette Manley, VP, 25%; Martin Brophy, sec-treas, 12.5%; Francis Brophy, 12.5%; Anthony Brophy, 12.5%; John Brophy, 12.5%.

Shickshinny. Shickshinny TV Co. Inc. 141 W Shawnee Ave., Plymouth 18651.

Serves Shickshinny, Conyngham twp and Union twp. Luzerne county. Top-100 TV market.

Subscribers: 909; homes passed: 909; total pop in franchised area: 3,947. Started 6/62. Length 9 mi.

Channel usage: TV chs 5. Total radio stations: 4 FM.

TV stations: WNEP-TV Scranton (16-5, ABC); WDAU-TV Scranton (22-3, CBS); WBRE-TV Wilkes-Barre (28-4, NBC); WVIA-TV Scranton (44-2, ETV); WPVI-TV Philadelphia (6-6, ABC); WBNG-TV Binghamton, N.Y. (12-2, CBS).

Ownership: Joseph S. Gans (see MSO).

Shillington. See Berks TV Cable, Reading.

Shippensburg. Shippen TV Cable Co. 720 Walnut Bottom Rd. 17257. Robert L. Rosenberry, mgr.

Serves Shippensburg. Cumberland county. Outside all TV markets.

Subscribers: 2,123; homes passed: 3,000; total pop in franchised area: 7,000. Started 8/63. Length 50 mi. Charges: instal 14.95; \$6.50/mo.

Channel usage: total ch capacity 12; TV chs 12. Allband FM.

TV stations: WSBA-TV York (43-2, CBS); WHP-TV Harrisburg (21-3, CBS); WRC-TV Washington (4-4, NBC); WTTG Washington (5-5, Ind); WHAG-TV Hagerstown, Md. (25-6, NBC); WJLA-TV Washington (7-7, ABC); WGAL-TV Lancaster (8-8, NBC); WDMV-TV Washington (9-9, CBS); WITF-TV Hershey (33-10, ETV); WDCA-TV Washington (20-11, Ind); WTPA Harrisburg (27-12, ABC); WJZ-TV Baltimore (13-13, ABC).

Ownership: Edgar J. Rosenberry.

Shippingport. City of Shippingport. City Hall 15077. Holds franchise.

Serves Shippingport. Beaver county. Top-100 TV market.

Shiremanstown. See Mechanicsburg.

Shirleysburg. See Mount Union.

Shoemakersville. See Hamburg.

Shrewsbury. Shrewsbury Cable TV. c/o G S Communications Inc., 200 E. Patrick St., Frederick, Md. 21701.

Serves Shrewsbury. York county. Top-100 TV market.

Subscribers: 143; homes passed: 733; total pop in franchised area: 1,716. Length 6.7 mi. Started 4/74. Charges: instal free \$5.45/mo. Franchise fee 3%.

Channel usage: total ch capacity 27.

Ownership: G S Communications Inc. (see MSO).

Silver Springs twp. See Mechanicsburg.

Simpson. See Carbondale.

Sinking Spring. See Berks TV Cable, Reading.

Slatington. See Paimerton.

Sligo. See Tionesta.

Slippery Rock. See Grove City.

Smethport. South Side TV Inc. 20 Rosehill Ave. 16749.

Serves Smethport. McKean county. Outside all TV markets.

Subscribers: 155; homes passed: 180; total pop in franchised area: 1,800. Started 1953. Length 4 mi.

Channel usage: total ch capacity 12; TV chs 7; available unused 5. Allband FM.

TV stations: WGR-TV Buffalo, N.Y. (2-2, NBC); WPSX-TV Clearfield (3-13, ETV); WIVB-TV Buffalo, N.Y. (4-4, CBS); WJAC-TV Johnstown (6-6, NBC); WKBW-TV Buffalo, N.Y. (7-7, ABC); WTAJ-TV Altoona (10-9, CBS); CHCH-TV Hamilton, Ont. (11-11, Ind).

Ownership: William Pierotti, treas, 10%; Axel Swanson, pres, 10%; Carl Berg, VP, 10%; Mable Swanson, 10%; Paul Connors, 10%; Cecil Grinolds, 10%; Alice Whelan, 10%; Raymond Larson, 10%; Carl Parker, 10%; Glenn Raifsnnyder, 10%.

Smethport. Marvin Street TV Association. 902 W. King St. 16749. (814) 887-2466.

Serves Smethport. McKean county. Outside all TV markets.

Subscribers: 120; total pop in franchised area: 1,725. Started 7/53.

Channel usage: TV chs 5.

TV stations: WGR-TV Buffalo, N.Y. (2-3, NBC); WPSX-TV Clearfield (3-na, ETV); WIVB-TV Buffalo, N.Y. (4-na, CBS); WJAC-TV Johnstown (6-na, NBC); WKBW-TV Buffalo, N.Y. (7-na, ABC).

Ownership: System is co-operatively owned.

Smithfield. Ruth Cablevision, 104 N. Woodland St., Englewood, N.J. 07631. (212) 661-0730. Tom Jenkins, chief tech.

Serves Smithfield. Fayette county. Smaller TV market.

Subscribers: 275; homes passed: 375; total pop in franchised area: 750. Started 8/70. Length 6 mi. Charges: instal \$15; \$6.75/mo.

Channel usage: total ch capacity 12; TV chs 9; available unused 3.

TV stations: KDKA-TV Pittsburgh (2-2, CBS); WQEX Pittsburgh (16-3, ETV); WTAE-TV Pittsburgh (4-4, ABC); WJAC-TV Johnstown (6-6, NBC); WTRF-TV Wheeling, W.Va. (7-7, NBC); WTOV-TV Steubenville, Ohio (9-9, CBS, ABC); WJIC-TV Pittsburgh (11-11, NBC); WBOY-TV Clarksburg, W.Va. (12-12, NBC, ABC); WQED Pittsburgh (13-13, ETV).

Ownership: Helicon Corp. (see MSO).

Smithfield twp (Huntingdon county). Huntingdon TV Cable Co. See Huntingdon.

Smithfield twp (Monroe county). Blue Ridge Cable TV Inc. See Stroudsburg.

Smith twp. See Burgettstown.

Snake Spring. See Bedford.

Snow Shoe. Logan Cablevision Co. Box 185 16874. (814) 387-4961.

Serves Snow Shoe. Centre county. Smaller TV market.

Subscribers: 160. Started 1957.

Channel usage: TV chs 2.

TV stations: WTAJ-TV Altoona (10-na, CBS); WJAC-TV Johnstown (6-na, NBC).

Ownership: Snow Shoe TV Co.

Snyder twp. See Eastern Pennsylvania Pennsylvania Relay Stations Inc., Shamokin.

Snyder twp. See Brockway.

Snyder twp. See Tyrone.

Somerset. Laurel Cablevision Co. 108 North Center Ave. 15501. (814) 443-2529. T.H. Opeppard, pres; Kenneth K. Custer, chief tech.

Serves Somerset. Somerset county. Top-100 TV market.

Subscribers: 2,250; homes passed: 2,400; total homes in franchised area: 2,600. Started 12/66. Length 30 mi. Charges: instal \$25; \$5.95/mo.

Channel usage: total ch capacity 12; TV chs 10; automated 1; available unused 1. Total radio stations: 1 FM.

TV stations: KDKA-TV Pittsburgh (2-2, CBS); WPSX-TV Clearfield (3-3, ETV); WTAE-TV Pittsburgh (4-4, ABC); WJNL-TV Johnstown (19-5, CBS, ABC); WJAC-TV Johnstown (6-6 & 9, NBC); WTAJ-TV Altoona (10-10, CBS); WJIC-TV Pittsburgh (11-11, NBC); WPGH-TV Pittsburgh (53-12, Ind); WQED Pittsburgh (13-13, ETV).

Origination—automated: ch 8 (time/weather).

Ownership: T. H. Opeppard, pres-sec, 99%; Ann Opeppard, treas, 1%.

Souderton. See Perkasio.

South Abington twp. See Clarks Summit.

Southampton. See Cumberland, Md.

South Annville twp. Lebanon Valley Cable. See Lebanon.

South Annville twp. Valley Video. See Derry twp.

South Bethlehem. See New Bethlehem.

South Center twp. See Bloomsburg.

South Coatesville. See Coatesville.

South Connellsville. See Connellsville.

South Fayette twp. See Oakdale.

South Fork. See Carrolltown.

South Gibson. See TV Line Service, Nicholson.

South Greensburg. See Greensburg.

South Hanover twp. South Hanover Cablevision Inc. Box 413, Hershey 17033. (717) 533-4433. George T. Buchan, mgr-chief tech. Atty: Cole, Zylstra & Raywid, Washington.

Serves South Hanover twp. Dauphin county. Top-100 TV market.

Subscribers: 478; homes passed: 875; total homes in franchised area: 1,175. Started 6/70. Length 20 mi. Charges: instal 25; \$7.50/mo. Franchise fee 3%.

Channel usage: total ch capacity 13; TV chs 11; pay cable 1; automated 1 shared; other origination pro-

Pennsylvania

graming 1 shared. Allband FM.

TV stations: WGAL-TV Lancaster (8-2, NBC); WLYH-TV Lancaster (15-3, CBS); WKBS-TV Burlington, N.J. (48-4, Ind); WTTG Washington (5-5, Ind); WMAR-TV Baltimore (2-5, CBS); WPVI-TV Philadelphia (6-6, ABC); WCAU-TV Philadelphia (10-6, CBS); WITF-TV Hershey (33-7, ETV); WHP-TV Harrisburg (21-9, CBS); WPHL-TV Philadelphia (17-10, Ind); WTAF-TV Philadelphia (29-11, Ind); WBAL-TV Baltimore 11-11, NBC); WTPA Harrisburg (27-12, ABC); WJZ-TV Baltimore (13-13, ABC); WBSA-TV York (43-13, CBS).

■ Pay cable: ch 22 (Prism, movies & sports, 56 hrs); 92 subscribers, available to 875 homes; charge \$9.95/mo.

Origination—automated: ch 8 (time/weather, WWSH[FM] Philadelphia; 166 hrs). Other origination: ch 8 (local programming/sports, 2 hrs).

Ownership: Hale S. Coughlin, 33 1/3%; Frank S. Scarpa, 33 1/3%; John F. Scarpa, 33 1/3%.

South Heidelberg twp. Berks TV Cable. See Reading.

South Heidelberg twp. Blue CATV Inc. See Ephrata.

South Heidelberg twp. TV Service Co. See Reading.

South Heights bor. See Aliquippa bor.

South Hunting twp. See West Newton.

South Lebanon twp. See Lebanon.

South Londonderry twp. See Derry twp.

South Londonderry twp. See Lebanon.

South Middleton. See Carlisle.

Southmont. See Johnstown.

South Park twp. See Fox Chapel.

South Philipsburg. See Philipsburg.

South Renovo. South Renovo TV Assn. 423 Pennsylvania Ave. 17664. (717) 923-0463. Foster Herman, treas & chief tech.

Serves South Renovo. Clinton county. Outside all TV markets.

Subscribers: 250; homes passed: 250; total homes in franchised area: 252. Started 1953. Length 2 mi. Charges: stock \$80 share; 2.50/mo or \$25 yearly.

Channel usage: total ch capacity 12; TV chs 5; available unused 7. Allband FM.

TV stations: WNEP-TV Scranton (16-2, ABC); WPSX-TV Clearfield (3-3, ETV); WTAJ-TV Altoona (10-4, CBS); WVIA-TV Scranton (44-5, ETV); WBRE-TV Wilkes-Barre (28-6, NBC).

Ownership: System is co-operatively owned. Herbert Trump, pres.

South Strabane. See Washington Channels Inc., Washington.

South Tamaqua. See Reynolds.

South Union twp. See Uniontown.

South Waverly. See Sayre.

South West Greensburg. See Greensburg.

South Whitehall twp. Service Electric Cable TV Inc. See Allentown.

South Whitehall twp. Service Electric Cable TV Inc. See Ironton.

South Whitehall twp. Twin County Trans-Video Inc. See Northampton.

South Williamsport. See Williamsport.

Spangler. See Carrolltown.

Speers. See Monessen.

Springboro. See Conneautville.

Springdale. See New Kensington.

Springettsbury twp. See York.

Springfield. See Service Electric, Allentown.

Springfield twp. American Cablevision of Pennsylvania Inc. 3 Moore Road, Wallingford 19086. (215) 876-4100. Tom Ruttledge, mgr; Bill Blakeman, chief tech. Atty: Levy & Surrick, Chester.

Serves Springfield twp, Aston twp, Brookhaven bor, Chester, Chester twp, Eddystone bor, Lower Chichester, Marcus Hook bor, Media bor, Morton bor, Nether Providence twp, Parkside bor, Ridley and Trainer bor. Delaware and Montgomery counties. Top-100 TV market.

Total homes in franchised area: 61,500. Franchise fee 5%.

Ownership: American Television & Communications Corp., 85% (see MSO); Robert B. Surrick, 15%.

Spring Garden twp. See York.

Spring Grove. Spring Grove Cable TV. c/o G S Communications Inc., 200 E. Patrick St., Frederick, Md. 21701.

Serves Spring Grove. York county. Top-100 TV market.

Subscribers: 347; homes passed: 550; total pop in franchised area: 1,669. Started 6/73. Length 7 mi.

Ownership: G S Communications Inc. (see MSO).

Spring twp. Berks TV Cable Co. See Reading.

Spring twp. State College RV Cable Co. See State College.

Springhill twp. See Point Marion.

State College. State College TV Cable Co. 60 Decibel Rd. 16801.

Serves State College boro, Bellefonte, Benner twp, Boggs twp, Centre Hall, College twp, Ferguson twp, Harris twp, Milesburg, Patton twp, Potter twp, Spring twp, Centre, Cambria counties. Top-100 TV market.

Subscribers: 1,600; homes passed: 13,370; total pop in franchised area: 46,551. Started 2/52. Length 96.8 mi. Charges: instal \$10; \$7.20/mo.

Channel usage: TV chs 10; automated 2; available unused 2. Total radio stations: 15 FM.

TV stations: WNEP-TV Scranton (16-2, ABC); WPSX-TV Clearfield (3-3, ETV); WNEW-TV New York (5-5, Ind); WJAC-TV Johnstown (6-6, NBC); WOR-TV New York (9-9, Ind); WTAJ-TV Altoona (10-10, CBS); WPIX New York (11-11, Ind); WGAL-TV Lancaster (8-13, NBC); WHP-TV Harrisburg (21-13, CBS); WDAU-TV Scranton (22-13, CBS).

Origination—automated: one ch (time/weather, full time); one ch (program guide, full time).

Ownership: Tele-Communications Inc. (see MSO).

Steelton. See Harrisburg.

Stewartstown. Stewartstown Cable TV. c/o G S Communications Inc., 200 E. Patrick St., Frederick, Md. 21701.

Serves Stewartstown. York county. Top-100 TV market.

Subscribers: 72; homes passed: 461; total pop in franchised area: 1,157. Started 2/75. Length 5.5 mi. Charges: instal free; \$5.45/mo.

Channel usage: total ch capacity 27.

Ownership: G S Communications Inc. (see MSO).

Stiles. See Twin County Trans-Video, Northampton.

Stockdale. See California.

Stockertown. See Sammons Communications, Easton.

Stoneboro. See Utica.

Stonycreek twp. See Johnstown.

Stowe twp. See McKees Rocks.

Stoystown. See Central City.

Straban twp. See Red Lion.

Stroud twp. See Stroudsburg.

Stroudsburg. Blue Ridge Cable TV Inc. 471 Delaware Ave., Palmerton 18071. Atty: Wilner & Scheiner, Washington.

Serves Stroudsburg, Barrett twp, Chestnut Hill twp, Delaware Water Gap, East Stroudsburg, Hamilton twp, Middle Smithfield, Paradise twp, Pocono twp, Polk twp, Ross twp, Smithfield twp and Stroud twp. Monroe county. Smaller TV market.

Subscribers: 4,393; homes passed: 4,400; total pop in franchised area: 27,671. Started 3/52. Length 132 mi.

Channel usage: total ch capacity 12; TV chs 11; automated 1.

TV stations: WCBS-TV New York (2-2, CBS); KYW-TV Philadelphia (3-3, NBC); WPHL-TV Philadelphia (17-4, Ind); WNEW-TV New York (5-5, Ind); WPVI-TV Philadelphia (6-6, ABC); WNEP-TV Scranton (16-7, ABC); WBRE-TV Wilkes-Barre (28-8, NBC); WOR-TV New York (9-9, Ind); WCAU-TV Philadelphia (10-10, CBS); WPIX New York (11-11, Ind); WLVT-TV Allentown (39-12, ETV).

Origination—automated: one ch (news ticker).

Ownership: Pencor Services Inc. (see MSO).

Sugar Creek bor. See Franklin.

Sugarcreek twp. See Oil City.

Sugarloaf twp. See Hazleton.

Sugar Notch. See Wilkes-Barre.

Summerhill. See Carrolltown.

Summit Hill. See Lansford.

Summit twp. See Meadville.

Sunbury. B K P Television Systems Inc. 108 South 10th St. 17801. (717) 286-5951.

Serves Sunbury, Monroe twp, Northumberland, Penn twp, Point twp, Rockefeller twp, Selinsgrove, Shamokin Dam and Upper Augusta. Northumberland, Snyder counties. Outside all TV markets.

Subscribers: 9,006; homes passed: 10,224; total pop in franchised area: 22,187. Started 5/53. Length 123 mi. Charges: instal \$10; 6/mo.

Channel usage: TV chs 13. Allband FM.

TV stations: WBRE-TV Wilkes-Barre (28-2, NBC); WNEP-TV Scranton (16-3, ABC); WPHL-TV Philadelphia (17-4, Ind); WDAU-TV Scranton (22-5, CBS); WTPA Harrisburg (27-6, ABC); WVIA-TV Scranton (44-7, ETV); WGAL-TV Lancaster (8-8, NBC); WOR-TV New York (9-9, Ind); WHP-TV Harrisburg (21-10, CBS); WPIX New York (11-11, Ind); WITF-TV Hershey (33-13, ETV); WNEW-TV New York (5-na, Ind); WCBS-TV New York (2-na, CBS); WABC-TV New York (7-na, ABC).

Ownership: Service Electric Cable TV (see MSO).

Susquehanna. Tri-Boro Cablevision. 123 Erie Ave. 18847.

Serves Susquehanna, Lanesboro and Oakland. Susquehanna county. Top-100 TV market.

Subscribers: 844; homes passed: 1,000; total pop in franchised area: 3,673. Started 5/57. Length 12 mi.

Channel usage: TV chs 7. Allband FM.

TV stations: WBNG-TV Binghamton, N.Y. (12-2, CBS); WDAU-TV Scranton (22-4, CBS); WBRE-TV Wilkes-Barre (28-6, NBC); WMGC-TV Binghamton, N.Y. (34-7, ABC); WNEP-TV Scranton (16-9, ABC); WICZ-TV Binghamton, N.Y. (40-11, NBC); WVIA-TV Scranton (44-12, ETV).

Ownership: William J. Schwartz, owner.

Susquehanna twp (Cambria county). Cambria TV Distribution. See Carrolltown.

Susquehanna twp (Dauphin county). Sammons Communications. See Harrisburg.

Susquehanna twp (Lycoming county). Citca Corp. See Williamsport.

Sutersville. See West Newton.

Swatara. Lebanon Valley Cable. See Lebanon.

Swatara twp. See Harrisburg.

Swissvale. See North Braddock.

Swoyersville. See Scranton.

Sykesville. See Reynoldsville.

Tamaqua. See Mahanoy City.

Tarentum. See New Kensington.

Tatamy. See Nazareth.

Taylor. See Scranton.

Taylor bor. See Nanticoke.

Teagarden. See Clarksville.

Telford. See Perkasio.

Temple. See Berks TV Cable Co., Reading.

The Hideout. See Carbondale.

Thompson. Thompson Community TV. Village of Dundaff, RD. Carbondale 18407.

Serves Thompson. Susquehanna county. Top-100 TV market.

Subscribers: 89; homes passed: 130; total pop in franchised area: 450. Started 2/62. Length 4 mi. Charges: instal \$100-25; \$4-5/mo.

Channel usage: TV chs 5; available unused 3.

TV stations: WMGC-TV Binghamton, N.Y. (34-2, ABC); WICZ-TV Binghamton, N.Y. (40-6, NBC); WBNG-TV Binghamton, N.Y. (12-12, CBS); WSKG Binghamton, N.Y. (46-8, ETV); WDAU-TV Scranton (22-4, CBS).

Ownership: David A. Adams CATV Systems.

Thronburg. See McDonald.

Throop. See Scranton.

Tidioute. Moores TV Cable. 117 Main St. 16351.

Serves Tidioute. Warren county. Outside all TV markets.

Subscribers: 361; homes passed: 450; total pop in franchised area: 895. Started 2/52. Length 8 mi.

Channel usage: total ch capacity 12; TV chs 6; available unused 6. Total radio stations: 14 FM.

TV stations: WICU-TV Erie (12-2, NBC); WSEE Erie (35-3, CBS); WJET-TV Erie (24-4, ABC); WQLN Erie (54-5, ETV); WJAC-TV Johnstown (6-6, NBC); WKBW-TV Buffalo, N.Y. (7-7, ABC).

Ownership: Ernest Moore.

Tinicum twp. See Nazareth.

Tioga. Hughes TV Cable Service. RD No. 2, Box 192B 16946. (717) 827-2227. Bing Hughes, owner.

Serves Tioga. Tioga county. Smaller TV country.
Subscribers: 450; homes passed: 475; total homes in franchised area: 500. Started 1953. Length 10 mi. Charges: instal \$68; \$5/mo. Franchise fee \$100/year. Channel usage: total ch capacity 12; TV chs 7; available unused 5. Allband FM.

TV stations: WENY-TV Elmira, N.Y. (36-2, ABC); WICZ-TV Binghamton, N.Y. (40-4, NBC); WSKG Binghamton, N.Y. (46-5, ETV); WMGC-TV Binghamton, N.Y. (34-6, ABC); WSYE-TV Elmira, N.Y. (18-8, NBC); WVIA-TV Scranton (44-10, ETV); WBNG-TV Binghamton, N.Y. (12-12, CBS).

Ownership: Bing Hughes, 100%.

Tionesta. Tele-Media Co. of Addil Inc. Box 159 16353. (814) 755-3500.

Serves Tionesta, Althom, East Hickory, Endeavor, Garland, Henry's Bend, Jamestown, Rimersburg, Sligo and Walnut Bend. Forest, Clarion, Mercer, Venango and Warren counties. Outside all TV markets.

Subscribers: 1,322; homes passed: 1,797; total pop in franchised area: 5,223. Started 8/56. Length 42 mi. Channel usage: total ch capacity 12; TV chs 8; available unused 4. Allband FM.

TV stations: KDKA-TV Pittsburgh (2-2, CBS); WPSX-TV Clearfield (3-3, ETV); WTAE-TV Pittsburgh (4-4, ABC); WFMJ-TV Youngstown, Ohio (21-5, NBC); WJAC-TV Johnstown (6-6, NBC); WSEE Erie (35-10, CBS); WICZ-TV Pittsburgh (11-11, NBC); WICU-TV Erie (12-12, NBC).

Ownership: Tele-Media Corp. (see MSO).

Titusville. South Side Cable Co. 502 Allen St. 16354. (814) 825-6565.

Serves Titusville and vicinity. Crawford county. Outside all TV markets.

Subscribers: 1,200; total pop in franchised area: 8,500. Started 1953.

Channel usage: TV chs 11.
TV stations: KDKA-TV Pittsburgh (2-2, CBS); WPSX-TV Clearfield (3-12, ETV); WIVB-TV Buffalo, N.Y. (4-4, CBS); WJAC-TV Johnstown (6-6, NBC); WKBW-TV Buffalo, N.Y. (7-7, ABC); WICU-TV Erie (12-3, NBC); WFMJ-TV Youngstown, Ohio (21-5, NBC); WJET-TV Erie (24-11, ABC); WKBN-TV Youngstown, Ohio (27-10, CBS); WYTV Youngstown, Ohio (33-9, ABC); WSEE Erie (35-12, CBS).

Ownership: Byron McCracken Jr.

Titusville. Titusville Cable TV Inc. 112 East Central Ave. 16354. (814) 823-9071. George J. Barco, pres. Atty: Barco & Barco, Meadville.

Serves Titusville, Hydetown, Oil Creek twp. Crawford, Venango counties. Outside all TV markets.

Subscribers: 1,500; homes passed: 2,914; total pop in franchised area: 9,799. Started 7/64. Length 39.8 mi. Charges: instal free; \$3.50/mo.

Channel usage: total ch capacity 12; TV chs 11; automated 1 (shared); other origination programing 1 (shared). Allband FM.

TV stations: KDKA-TV Pittsburgh (2-2, CBS); WSEE Erie (35-3, CBS); WJET-TV Erie (24-4, ABC); WICU-TV Erie (12-5, NBC); WTAE-TV Pittsburgh (4-7, ABC); WQLN Erie (54-8, ETV); WFMJ-TV Youngstown, Ohio (21-9, NBC); CFPL-TV London, Ont. (10-10, CBC); WICZ-TV Pittsburgh (11-11, NBC); WYTV Youngstown, Ohio (33-12, ABC); WKBN-TV Youngstown, Ohio (27-13, CBS).

Origination-automated: one ch (time/weather, 159 hrs).

Ownership: James Howard Strickler, VP-dir, 15%; Meadville Master Antenna Inc., 85% (see MSO).

Tobyhanna twp. Blue Ridge Cable Television. 471 Delaware Ave., Palmerton 18071. System is under construction.

Serves Tobyhanna twp.

Ownership: Pencor Services Inc. (see MSO).

Topton. See Kutztown.

Towamensing twp. See Palmerton.

Towanda twp. Centre Video. 100 W. Mall Plaza, Carnegie 15106.

Serves Towanda (twp and bor), Monroe (twp and bor), North Towanda, Wysox twp. Bradford county. Smaller TV market.

Subscribers: 2,052; homes passed: 1,921; total pop in franchised area: 8,785. Started 4/61. Length 25.4 mi. Charges: instal \$5; \$4.50/mo.

Channel usage: total ch capacity 12; TV chs 10; automated 1; available unused 1. Allband FM.

TV stations: WSYE-TV Elmira, N.Y. (18-2, NBC); WSKG Binghamton, N.Y. (46-4, ETV); WDAU-TV Scranton (22-4, CBS); WNEP-TV Scranton (16-5, ABC); WBRE-TV Wilkes-Barre (28-6, NBC); WENY-TV Elmira, N.Y. (36-7, ABC); WMGC-TV Binghamton, N.Y. (34-8, ABC); WICZ-TV Binghamton, N.Y. (40-10, NBC); WVIA-TV Scranton (44-11, ETV); WBNG-TV Binghamton, N.Y. (12-12, CBS).

Origination-automated: one ch (time-weather, full time).

Ownership: Tele-Communications Inc. (see MSO).

Trafford. See East Pittsburgh.

Trainer bor. See Springfield twp.

Tremont. Wire Tele-view Corp. 428 East Norwegian St., Pottsville 17901. George Danbert, mgr.

Serves Tremont, Frailey twp. Schuylkill county. Outside all TV markets.

Subscribers: 756; homes passed: 1,000; total pop in franchised area: 2,403. Started 5/52. Length 7.5 mi. Charges: 4.75/mo.

Channel usage: TV chs 8. Allband FM.
TV stations: WPHL-TV Philadelphia (17-2, Ind); WKBS-TV Burlington, N.J. (48-3, Ind); WCAU-TV Philadelphia (10-4, CBS); WGAL-TV Lancaster (8-5, NBC); WPVI-TV Philadelphia (6-6, NBC); WHYY-TV Wilmington, Del. (12-na, ETV); WTAF-TV Philadelphia (29-na, Ind); WLVT-TV Allentown (39-na, ETV).

Ownership: Wire Tele-view Corp.

Trout Run. See Cogan Station.

Troy. Troy TV Cable Inc. 20 Canton St. 16947. (717) 297-3671.

Serves Troy. Bradford county. Smaller TV market. Subscribers: 475; total pop in franchised area: 1,315. Started 1958. Charges: instal free, \$5.25/mo. or instal \$79.95; \$3.75/mo.

Channel usage: TV chs 7.
TV stations: WBNG-TV Binghamton, N.Y. (12-na, CBS); WMGC-TV Binghamton, N.Y. (34-na, ABC); WICZ-TV Binghamton, N.Y. (40-na, NBC); WSKG Binghamton, N.Y. (46-na, ETV); WENY-TV Elmira, N.Y. (36-na, ABC); WSYE-TV Elmira, N.Y. (18-na, NBC); WDAU-TV Scranton (22-na, CBS).
Ownership: Troy TV Cable Inc.

Tunkhannock. Blue Ridge Cable Television Inc. Box 38, Laceyville 18623. (717) 529-3361.

Serves Tunkhannock and Tunkhannock twp. Wyoming county. Top-100 TV market.

Subscribers: 912; homes passed: 1,450; total pop in franchised area: 6,150. Started 9/66. Length 28 mi. Charges: instal \$20; \$6/mo. Franchise fee 2%.

Channel usage: total ch capacity 12; TV chs 6; available unused 5.

TV stations: WBNG-TV Binghamton, N.Y. (12-na, CBS); WNEP-TV Scranton (16-na, ABC); WDAU-TV Scranton (22-na, CBS); WBRE-TV Wilkes-Barre (28-na, NBC); WMGC-TV Binghamton, N.Y. (34-na, ABC); WVIA-TV Scranton (44-na, ETV).

Origination-automated: one ch (news ticker, full time).

Ownership: Pencor Services Inc., 100% (see MSO).

Tunkhannock twp. See Tunkhannock.

Turbotville. See Watsonstown CATV, Watsonstown.

Turtle Creek. See East Pittsburgh.

Tuscarora. See Brockton.

Tyrone. Susquehanna Valley TV. 1068 Pennsylvania Ave. 16686. (814) 684-2151. Jerry W. Strasser, mgr; Atty: Dow, Lohnes & Albertson, Washington.

Serves Tyrone, Snyder twp. Blair county. Top-100 TV market.

Subscribers: 2,857; homes passed: 3,257. Started 1961. Length 34 mi. Charges: instal \$5; \$5.50/mo. Franchise fee \$3,500/maximum 2%.

Channel usage: total ch capacity 12; TV chs 10; automated 1; available unused 1. Allband FM.

TV stations: KDKA-TV Pittsburgh (2-2, CBS); WICZ-TV Pittsburgh (11-3, NBC); WTAE-TV Pittsburgh (4-4, ABC); WOR-TV New York (9-5, Ind, cc); WJAC-TV Johnstown (6-6, NBC); WTAJ-TV Altoona (10-7, CBS); WPSX-TV Clearfield (3-8, ETV); WBRE-TV Wilkes-Barre (28-9, NBC); WNEP-TV Scranton (16-11, ABC); WOPC Altoona (38-12, ABC).

Origination-automated: ch 10 (time/weather, WFBG-FM Altoona: full time).

Ownership: Cox Cable Communications Inc. (see MSO).

Ulster. Richards Telecable. Box 181 18850. (717) 358-3432.

Serves Ulster, Rome. Bradford county. Smaller TV market.

Subscribers: 156; homes passed: 455; total pop in franchised area: 1,600. Started 2/61. Length 7.5 mi. Charges: instal 60-20; \$5-6.50/mo.

Channel usage: TV chs 7.

TV stations (Ulster area): WNEP-TV Scranton (16-2, ABC); WDAU-TV Scranton (22-3, CBS); WBRE-TV Wilkes-Barre (28-4, NBC); WBNG-TV Binghamton, N.Y. (12-5, CBS); WVIA-TV Scranton (44-6, ETV).

TV stations (Rome area): WSYE-TV Elmira, N.Y. (18-2, NBC); WVIA-TV Scranton (44-4, ETV); WENY-TV Elmira, N.Y. (36-5, ABC); WNEP-TV Scranton (16-6, ABC); WDAU-TV Scranton (22-8, CBS); WBRE-TV Wilkes-Barre (28-10, NBC); WBNG-TV Binghamton, N.Y. (12-12, CBS).

Ownership: Roland L. Richards.

Ulster. Valley TV Cable Co. See Sayre.

Union City. Blatt Bros TV Cable Corp. 122 N. Center

St., Corry 16407.

Serves Union (city and twp). Erie county. Smaller TV market.

Subscribers: 540; homes passed: 1,000; total pop in franchised area: 4,000. Started 7/66. Length 15 mi.

Channel usage: total ch capacity 12; TV chs 10; available unused 2.

TV stations: WGR-TV Buffalo, N.Y. (2-2, NBC); WIVB-TV Buffalo, N.Y. (4-4, CBS); WEWS Cleveland (5-5, ABC); WSEE Erie (35-6, CBS); WJET-TV Erie (24-6, ABC); WJKW-TV Cleveland (8-8, CBS); WICU-TV Erie (12-9, NBC); CFPL-TV London, Ont. (10-10, CBC); CHCH-TV Hamilton, Ont. (11-11, Ind); WQLN Erie (54-13, ETV).

Ownership: Blatt Bros TV Cable Corp. (see MSO).

Union twp. Blatt Bros TV Cable Corp. See Union City.

Union twp. Lebanon Valley Cable. See Lebanon.

Union twp. Lewisburg CATV. See Lewisburg.

Union twp. Pioneer Cable TV Inc. See Gordon.

Union twp. Shickshinny TV Co. See Shickshinny.

Uniontown. Fayette Cablevision Co. 56 E. Main St. 15401. (412) 437-9875. Bill Artz, mgr; Bob Woods, chief tech.

Serves Uniontown, Fairchance bor, Georges twp, North Union twp, South Union twp. Fayette county. Outside all TV markets.

Subscribers: 9,786; homes passed: 13,075; total pop in franchised area: 48,198. Started 2/67. Length 118 mi. Charges: instal 20; \$6.75/mo.

Channel usage: total ch capacity 12; TV chs 9; pay cable 1; automated 1; available unused 1. Allband FM.

TV stations: KDKA-TV Pittsburgh (2-2, CBS); WICZ-TV Pittsburgh (11-3, NBC); WTAE-TV Pittsburgh (4-4, ABC); WJAC-TV Johnstown (6-6, NBC); WTRF-TV Wheeling, W.Va. (7-7, NBC); WWVU-TV Morgantown, W.Va. (24-8, ETV); WTOV-TV Steubenville, Ohio (9-9, CBS, ABC); WPGH-TV Pittsburgh (53-10, Ind); WQED Pittsburgh (13-13, ETV).

■ Pay cable: ch 5 (Home Box Office).

Origination-automated: one ch (time/weather, full time).

Ownership: Theodore B. Baum et al.

Unity twp. Adelphia Communications Corp. See Latrobe.

Unity twp. Harron Cable TV. See Greensburg.

Upper Augusta. See Sunbury.

Upper Allen twp. See Mechanicsburg.

Upper Black Eddy. See Nazareth.

Upper Darby. Delaware County Cable Television Co. 503 S. Cedar Lane 19082. (215) 853-2200. James Foti, mgr; Robert Haight, chief tech.

Serves Upper Darby, Aldan, Clifton Heights, East Lansdowne, Lansdowne, Ridley twp and Yeadon. Delaware county. Top-100 TV market.

Subscribers: 10,500; homes passed: 34,000; total homes in franchised area: 36,000. Started 9/76. Length 190 mi. Charges: instal \$15; \$7/mo. Franchise fee 5% (3% in Aldan, Clifton Heights, East Lansdowne, Lansdowne and Yeadon).

Channel usage: total ch capacity 36; TV chs 11; pay cable 2; automated 3; other origination programing 1; available unused 19. Total radio stations: 13 FM.

TV stations: WOR-TV New York (9-2, Ind, cc); WPIX New York (11-4, Ind, cc); WLVT-TV Allentown (39-11, ETV); KYW-TV Philadelphia (3-C, NBC); WPVI-TV Philadelphia (6-D, ABC); WCAU-TV Philadelphia (10-E, CBS); WPHL-TV Philadelphia (17-H, Ind); WTAF-TV Philadelphia (29-I, Ind); WKBS-TV Burlington, N.J. (48-J, Ind); WHYY-TV Wilmington, Del. (12-M, ETV); WNJS Camden, N.J. (23-N, ETV).

■ Pay cable: ch 5 (Prism); 9,500 subscribers, available to 23,203 homes; charge \$9.50/mo.

Origination-automated: one ch (time/weather, 148 hrs); one ch (news ticker, 148 hrs); one ch (sports & stock market ticker, 148 hrs). Other origination: one ch (video tape, 2 hrs).

Two-way capability.
Ownership: Communications Properties Inc., 100% (see MSO).

Upper Darby. See Comcast Corp., Philadelphia.

Upper Leacock twp. See New Holland.

Upper Macungie. Twin County Trans-Video. See Northampton.

Upper Macungie twp. Service Electric Cable TV Inc. See Allentown.

Upper Macungie twp. Service Electric Cable TV Inc. See Ironton.

Pennsylvania

Upper Milford twp. See Emmaus.

Upper Mount Bethel twp. See Portland.

Upper Nazareth twp. D J Cable TV Inc. See Nazareth.

Upper Nazareth twp. Twin County Trans-Video. See Northampton.

Upper Providence twp. See Phoenixville.

Upper St. Clair twp. See Mount Lebanon.

Upper Saucon twp. See Service Electric, Allentown.

Upper Saucon twp. Twin County Trans-Video. See Northampton.

Upper Tyrone twp. See Conneville.

Upper Yoder. See Johnstown.

Ursina. See Confluence.

Utica. Reynolds TV Cable Service. Route 1 16362. Serves Utica, Coohranton, Polk, Sandy Lake, Stoneboro, Venango, Mercer counties. Top-100 TV market. Subscribers: 1,141; total pop in franchised area: 7,092. Started 1950. Length 16 mi.

Channel usage: TV chs 13. Allband FM. TV stations: KDKA-TV Pittsburgh (2-2, CBS); WKYC-TV Cleveland (3-3, NBC); WTAE-TV Pittsburgh (4-4, ABC); WEWS Cleveland (5-5, ABC); WJKW-TV Cleveland (8-8, CBS); WIIC-TV Pittsburgh (11-3, NBC); WICU-TV Erie (12-3, 12, NBC); WQED Pittsburgh (13-3, ETV); WFMJ-TV Youngstown, Ohio (21-4, 5, 6, NBC); WJET-TV Erie (24-6, ABC); WKBN-TV Youngstown, Ohio (27-4, 5, 6, CBS); WYTV Youngstown, Ohio (33-4, 5, ABC); WSEE Erie (35-7, CBS). Ownership: Reynolds TV Cable Service.

Uwchlan twp. Chester County Broadcasting Co. Box 231, Coatesville 19320. Holds non-exclusive franchise. Ownership: Chester County Broadcasting Co. (see Bcstrs in CATV).

Valley twp. See Coatesville.

Valley View. See Lykens.

Vandergrift. Liberty TV Cable Inc. Allegheny Plaza, RD No. 3, Leechburg 15656. (412) 845-6045. Russel E. Fletcher, div mgr; J. Scott Rupert, chief tech.

Serves Vandergrift, Allegheny twp, Apollo, East Vandergrift, Gilpin twp, Hyde Park, Kiski twp, Leechburg, North Apollo, Oklahoma, Parks twp, Washington twp and West Leechburg. Armstrong and Westmoreland counties. Top-100 TV market.

Serves Vandergrift, Allegheny twp, Apollo, East Vandergrift, Gilpin twp, Hyde Park, Kiski twp, Leechburg, North Apollo, Oklahoma, Parks twp, Washington twp and West Leechburg. Armstrong and Westmoreland counties. Top-100 TV market.

Subscribers: 4,924; homes passed: 7,851; total pop in franchised area: 21,682. Started 9/65. Length 86 mi. Charges: instal \$11; 4.84/mo. Franchise fee 2%.

Channel usage: total ch capacity 12; TV chs 9; automated 1; other origination programming 1; technically unavailable 1. Allband FM.

TV stations: KDKA-TV Pittsburgh (2-2, CBS); WTAE-TV Pittsburgh (4-4, ABC); WIIC-TV Pittsburgh (11-5, NBC); WQED Pittsburgh (13-13, ETV); WPGH-TV Pittsburgh (53-8, ind); WJAC-TV Johnstown (6-6, NBC); WTRF-TV Wheeling, W.Va. (7-7, NBC); WTOV-TV Steubenville, Ohio (9-9, CBS/ABC); WTAJ-TV Altoona (10-10, CBS).

Origination-automated: ch 3 (time/weather, WJOI[FM] Pittsburgh, full time). Access: ch 12 (Kiski area schools, 24 hrs).

Ownership: Liberty Communications Inc. (see MSO).

Vanport twp. See Rochester.

Vernon twp. See Meadville.

Verona. See New Kensington.

Versailles. See McKeesport.

Vestaburg. See Clarksville.

Vesta Heights. See Clarksville.

Walker twp. (Clinton county). Mill Hall Cable Inc. See Mill Hall.

Walker twp. (Huntingdon county). Huntingdon TV Cable Co. See Huntingdon.

Walker twp. (Schuylkill county). Blue Ridge Cable Television Inc. See Palmerton.

Walker twp. (Schuylkill county). Service Electric Cable TV Co. See Mahanoy City.

Wall. See Penn Hills.

Wallis Run. See Barbours.

Walnut Bend. See Tionesta.

Walnutport. Blue Ridge Cable Television Inc. Box 215, Palmerton 18071. Serves Walnutport. Northampton county. Top-100 TV market.

Subscribers: 1,400; total pop in franchised area: 1,942. Started 1968. Length 44 mi. Charges: instal 7.50; \$4.95/mo.

Channel usage: TV chs 11. Allband FM. TV stations: WLVT-TV Allentown (39-na, ETV); WNEW-TV New York (5-na, Ind); WOR-TV New York (9-na, Ind); WPIX New York (11-na, Ind); KYW-TV Philadelphia (3-3, NBC); WPVI-TV Philadelphia (6-na, ABC); WCAU-TV Philadelphia (10-na, CBS); WPHL-TV Philadelphia (17-na, Ind); WTAF-TV Philadelphia (29-na, Ind); WBRE-TV Wilkes-Barre (28-na, NBC); WNEP-TV Scranton (16-na, ABC). Ownership: Pencor Services Inc. (see MSO).

Wampum. See Ellwood City.

Wanamakers. See Twin County Trans-Video, Northampton.

Warminster twp. Oxford Valley Cablevision Inc. See Falls twp.

Warminster twp. Service Electric Cable TV Inc. Main & Pine Sts., Mahanoy City 17948. Holds franchise. Serves Warminster twp. Bucks county. Top-100 TV market. Ownership: Service Electric Cable TV (see MSO).

Warren. Roundtop TV Association. 515 Prospect St. 16365. (814) 723-8217.

Serves Warren. Warren county. Outside all TV markets.

Subscribers: 120; total pop in franchised area: 13,000. Started 1953.

Channel usage: TV chs 5. TV stations: WGR-TV Buffalo, N.Y. (2-2, NBC); WIVB-TV Buffalo, N.Y. (4-4, CBS); WKBW-TV Buffalo, N.Y. (7-na, ABC); WJAC-TV Johnstown (6-na, NBC); WICU-TV Erie (12-na, NBC). Ownership: Roundtop TV Association.

Warren. Warner Cable of Warren. 227 Pennsylvania Ave. W. 16365 (814) 723-7900. Fred Schwab, mgr.

Serves Warren, Connawango twp, Mead twp, Pine Grove, Pleasant twp. Warren county. Outside all TV markets.

Subscribers: 6,932; homes passed: 7,337; total pop in franchised area: 15,000. Started 3/53. Length 80 mi. Charges: instal 14.95; \$6.35/mo.

Channel usage: total ch capacity 12; TV chs 12. Allband FM.

TV stations: WGR-TV Buffalo, N.Y. (2-2, NBC); WPSX-TV Clearfield (3-3, ETV); WIVB-TV Buffalo, N.Y. (4-4, CBS); WNEW-TV New York (5-5, Ind); WTAJ-TV Altoona (10-6, CBS); WKBW-TV Buffalo, N.Y. (7-7, ABC); WSEE Erie (35-8, CBS); WOR-TV New York (9-9, Ind); WPIX New York (11-10, Ind); CHCH-TV Hamilton, Ont. (11-11, Ind); WICU-TV Erie (12-12, NBC); WUTV Buffalo, N.Y. (29-13, Ind).

Pay cable: one ch (Gridtronics Inc.); 1,100 subscribers; available to 6,300 homes; charge \$5/mo. Ownership: Warner Cable Corp. (see MSO).

Warren. West Side Television Corp. 300 N. Morrison St., Warren 16365. James W. Smith, sec.

Serves Warren. Warren county. Outside all TV markets.

Subscribers: 253; total pop in franchised area: 1,200. Started 9/53. Length 9 mi.

Channel usage: TV chs 10. TV stations: WGR-TV Buffalo, N.Y. (2-na, NBC); WKBW-TV Buffalo, N.Y. (7-na, ABC); WIVB-TV Buffalo, N.Y. (4-na, CBS); WJET-TV Erie (24-na, ABC); WICU-TV Erie (12-na, NBC); WSEE Erie (35-na, CBS); WPSX-TV Clearfield (3-na, ETV); WTAJ-TV Altoona (10-na, CBS); CHCH-TV Hamilton, Ont. (11-na, Ind); WUTV Buffalo, N.Y. (2-na, Ind). Ownership: System is co-operatively owned.

Warwick twp. See Ephrata.

Washington. TV Extension Corp. See Coal twp.

Washington. Washington Channels Inc. 140 Park Ave., Box 251 15301. (412) 225-6534. James Loker, mgr; Harold Keager, chief tech.

Serves Washington, Armwelt twp, Canton twp, East Washington bor, North Franklin twp and South Strabane. Washington county. Top-100 TV market.

Subscribers: 8,853; homes passed: 13,500; total pop in franchised area: 41,893. Started 12/68. Length 141 mi. Charges: instal \$15; \$7.00/mo. Franchise fee 3%.

Channel usage: total ch capacity 15; TV chs 11; pay cable 1; automated 1; other origination programming 1; available unused 1.

TV stations: KDKA-TV Pittsburgh (2-2, CBS); WTAE-TV Pittsburgh (4-4, ABC); WJAC-TV Johnstown (6-6, NBC); WTRF-TV Wheeling, W.Va. (7-7, NBC); WQEX

Pittsburgh (16-8, ETV); WTOV-TV Steubenville, Ohio (9-9, CBS, ABC); WOR-TV New York (9-na, Ind, cc); WPGH-TV Pittsburgh (53-10, Ind); WIIC-TV Pittsburgh (11-11, NBC); WQED Pittsburgh (13-13, ETV); WUAB Lorain, Ohio (43-na, Ind, cc). Microwave: Eastern Microwave.

Pay cable: one ch (Home Box Office); 2,158 subscribers, available to 13,500 homes; charge \$8.50/mo. Origination-automated: one ch (time/weather, full time). Other origination: one ch (local live, video tape, 18 1/2 hrs). Adv accepted.

Ownership: Communications Properties Inc., 100% (see MSO).

Washington twp. Blue Ridge Cable TV. See Palmer-ton.

Washington twp. Centre Video. See Monessen.

Washington twp. Clar-O-View Community TV. See Bangor.

Washington twp. Eastern Pennsylvania Cablevision. See Boyertown.

Washington twp. Liberty Cable. See Vandergrift.

Washington twp. Lykens TV. See Lykens.

Washington twp. Pen Argyl Cable TV. See Pen Argyl.

Washington twp. TV Cable of Waynesboro. See Waynesboro.

Waterville. Herr Cable Co. RD No. 1, Box 50, Montoursville 17754. Barry Herr, chief tech.

Serves Waterville and Jersey Mills. Lycoming county. Outside all TV markets.

Subscribers: 103; homes passed: 105. Started 1972. Length 10 mi. Charges: instal \$25; \$5/mo.

Channel usage: total ch capacity 12; TV chs 7; available unused 5.

TV stations: WBRE-TV Wilkes-Barre (28-2, NBC); WNEP-TV Scranton (16-3, ABC); WDAU-TV Scranton (22-4, CBS); WVIA-TV Scranton (44-5, ETV); WHP-TV Harrisburg (21-7, CBS); WTAJ-TV Altoona (10-10, CBS); WTPA Harrisburg (27-13, ABC). Ownership: Herr Cable Co. (see MSO).

Watson. See Avis.

Watsonville. Danville CATV Service. See Danville.

Watsonville. Watsonville CATV Inc. 224 Main St. 17777. (717) 538-1108.

Serves Watsonville, Delaware twp, Lewis twp, McEwensville bor, Turbotville bor, White Deer twp.

Northumberland, Union counties. Outside all TV markets.

Subscribers: 1,625; homes passed: 2,900; total pop in franchised area: 7,900. Started 1953. Length 60 mi.

Channel usage: TV chs 8.

TV stations: WNEP-TV Scranton (16-na, ABC); WDAU-TV Scranton (22-na, CBS); WVIA-TV Scranton (44-na, ETV); WBRE-TV Wilkes-Barre (28-na, NBC); WCBS-TV New York (2-na, CBS); WPIX New York (11-na, Ind); WOR-TV New York (9-na, Ind); WABC-TV New York (7-na, ABC).

Ownership: Esther Walsonavich, VP, 50%; Margaret Walsonavich, pres, 50% (see MSO).

Waymart. See Carbondale.

Wayne. Corry TV Cable Co. See Corry.

Wayne twp. Armstrong Utilities Inc. See Ellwood City.

Wayne twp. Charles TV Cable. See Avis.

Waynesboro. TV Cable of Waynesboro Inc. 7 E. Main St. 17268. Atty: Cohen & Berfield, Washington.

Serves Waynesboro, Washington twp, Washington, Franklin counties. Smaller TV market.

Subscribers: 3,491; homes passed: 4,388; total pop in franchised area: 13,311. Started 7/63. Length 65.5 mi.

Channel usage: TV chs 14. Allband FM.

TV stations: WMAR-TV Baltimore (2-2, CBS); WRC-TV Washington (4-4, NBC); WITG Washington (5-5, Ind); WJLA-TV Washington (7-7, ABC); WGAL-TV Lancaster (8-8, NBC); WDVM-TV Washington (9-9, CBS); WBAL-TV Baltimore (11-11, NBC); WJZ-TV Baltimore (13-13, ABC); WLYH-TV Lancaster (15-3, CBS); WDCA-TV Washington (20-10, Ind); WHAG-TV Hagerstown, Md. (25-12, NBC); WITF-TV Hershey (33-6, ETV); WSBA-TV York (43-11, CBS); WBFF Baltimore (45-4, Ind).

Ownership: George Gardner, pres-treas; Marian Gardner, sec.

Waynesburg. Kleer Kable Co. 144 Cherry Alley 15370.

Serves Waynesburg. Greene county. Outside all TV markets.

Subscribers: 1,835; homes passed: 2,000; total pop in franchised area: 8,000. Started 2/63. Length 25 mi.

Channel usage: TV chs 7. Allband FM. TV stations: KDKA-TV Pittsburgh (2-2, CBS); WTAE-TV Pittsburgh (4-4, ABC); WJAC-TV Johnstown (6-6,

NBC); WTRF-TV Wheeling, W. Va. (7-7, NBC); WTOV-TV Steubenville, Ohio (9-9, CBS/ABC); WIIC-TV Pittsburgh (11-11, NBC); WQED Pittsburgh (13-13, ETV).
Ownership: Albert C. Ammens, 50%; William H. Barnhart, 50%.

Weisenberg. Parkland Cable TV. See Ironton.

Weisenberg. Twin County Trans-Video. See Northampton.

Weissport. See Palmerton.

Wellsboro. Leon Reed TV Cable System. 15 Crofton St. 16901.

Serves Wellsboro. Tioga county. Outside all TV markets.

Subscribers: 2,054; homes passed: 2,200; total pop in franchised area: 8,000. Started 10/50. Length 39 mi.

Channel usage: total ch capacity 12; TV chs 8; automated 1; available unused 3. Allband FM.

TV stations: WBNG-TV Binghamton, N.Y. (12-2, CBS); WPIX New York (11-3, Ind); WOR-TV New York (9-4, Ind); WSYE-TV Elmira, N.Y. (18-5, NBC); WENY-TV Elmira, N.Y. (36-6, ABC); WSKG Binghamton, N.Y. (46-7, ETV); WMGC-TV Binghamton, N.Y. (34-8, ABC); WICZ-TV Binghamton, N.Y. (40-10, NBC).

Origination-automated: one ch (time/weather, full time).

Ownership: Leon Reed.

Wernersville. See TV Service Co., Reading.

Wesleyville. See Millcreek twp.

West Brandywine twp. Chester County Broadcasting Co. Box 231, Coatesville 19320. Atty: Wilner & Scheiner, Washington.

Serves West Brandywine twp. Chester county. Top-100 TV market.

Subscribers: 44; homes passed: 150; total pop in franchised area: 3,314. Started 12/68. Length 2 mi.

Channel usage: TV chs 14; automated 1; other origination programming 1.

TV stations: WMAR-TV Baltimore (2-2, CBS); WBAL-TV Baltimore (11-4, NBC); WJZ-TV Baltimore (13-5, ABC); KYW-TV Philadelphia (3-3, NBC); WPVI-TV Philadelphia (6-12, 6, ABC); WCAU-TV Philadelphia (10-10, CBS); WHYY-TV Wilmington, Del. (12-7, ETV); WPHL-TV Philadelphia (17-12, Ind); WTAF-TV Philadelphia (29-11, Ind); WKBS-TV Burlington, N.J. (48-13, Ind); WGAL-TV Lancaster (8-8, NBC); WLYH-TV Lancaster (15-9, CBS); WLVT-TV Allentown (39-13, ETV).

Origination-automated: one ch (time/weather, WCOJ[AM] Coatesville, full time).

Ownership: Chester County Bcstg Co. (see Bcstrs in CATV).

West Brownsville. See California.

West Cameron twp. See Eastern Pennsylvania Relay Stations Inc., Shamokin.

West Carroll twp. See Carrolltown.

West Cocalico. Blue Ridge Cable TV Inc. System is under construction.

Serves West Cocalico twp.

Ownership: Pencor Services Inc. (see MSO).

West Conshohocken. See Norristown.

West Cornwall twp. See Lebanon.

West Deer. See New Kensington.

West Donnegal twp. See Marietta.

West Earl twp. Blue Ridge CATV Inc. See Ephrata.

West Earl twp. Television Cable Service Co. See New Holland.

West Easton. D J Cable TV Inc. See Nazareth.

West Easton. Sammons Communications of Pennsylvania Inc. See Easton.

West Elizabeth. See Glassport.

West Fairview. See Harrisburg.

Westfall twp. See Matamoras.

Westfield. Westfield Community Antenna Assn. Inc. 16950. (814) 367-2211.

Serves Westfield. Tioga county. Outside all TV markets.

Subscribers: 385; total pop in franchised area: 1,273. Started 1952.

Channel usage: TV chs 4. Allband FM.

TV stations: WIVB-TV Buffalo, N.Y. (4-na, CBS); WKBW-TV Buffalo, N.Y. (7-na, ABC); WBNG-TV Binghamton, N.Y. (12-na, CBS); WSYE-TV Elmira, N.Y. (18-na, NBC).

Ownership: System is co-operatively owned.

West Hamburg. See Hamburg.

West Hanover twp. See Harrisburg.

West Hazleton. See Hazleton.

West Hempfield. See Marietta.

West Hempfield twp. Cable Associates. See Lancaster.

West Hempfield twp. H.C. Ostertag Cable. See Columbia.

West Hickory. West Hickory Television Co. Box 5 16370.

Serves West Hickory. Forest county. Outside all TV markets.

Subscribers: 105; total pop in franchised area: 400. Started 1/56.

Channel usage: TV chs 6.

TV stations: KDKA-TV Pittsburgh (2-2, CBS); WTAE-TV Pittsburgh (4-4, ABC); WJAC-TV Johnstown (6-6, NBC); WJET-TV Erie (24-9, ABC); WSEE Erie (35-7, CBS); WICU-TV Erie (12-12, NBC).

Ownership: Jerome M. Hinkle.

West Homestead. See Homestead.

West Kittanning. See Kittanning.

West Lampeter twp. See Lancaster.

West Lawn. See Berks TV Cable, Reading.

West Lebanon. See Lebanon.

West Leechburg. See Vandergrift.

West Mahanoy twp. Service Electric Cable TV Inc. See Mahanoy City.

West Mahanoy twp. Shen-Heights TV Assoc. Inc. See Shenandoah.

West Manchester. See York.

West Mead twp. See Meadville.

West Middlesex. See Farrell.

West Mifflin. See Homestead.

Westmont. See Johnstown.

West Nanticoke. Tilbury Knob Inc. TV Fund. Tilbury Terrace 18634. Edward A. Gronka, mgr.

Serves West Nanticoke. Luzerne county. Top-100 TV market.

Subscribers: 37; homes passed: 10; total pop in franchised area: 66. Started 10/53. Length 1 mi.

Channel usage: TV chs 4.

TV stations: WNEP-TV Scranton (16-4, ABC); WDAU-TV Scranton (22-2, CBS); WBRE-TV Wilkes-Barre (28-6, NBC); WVIA-TV Scranton (44-7, ETV).

Ownership: Tilbury Knob Inc. TV Fund.

West Newton. West Newton TV Cable Inc. 234 N. Findley St. 15767. (814) 938-7474. Atty: Cohen & Berfield, Washington.

Serves West Newton, South Hunting twp and Sutersville. Westmoreland county. Top-100 TV market.

Subscribers: 879; homes passed: 2,300; total pop in franchised area: 16,950. Started 1971. Length 40 mi.

Channel usage: TV chs 9.

TV stations: KDKA-TV Pittsburgh (2-2, CBS); WTAE-TV Pittsburgh (4-4, ABC); WJAC-TV Johnstown (6-na, NBC); WTRF-TV Wheeling, W. Va. (7-na, NBC); WTOV-TV Steubenville, Ohio (9-na, CBS, ABC); WIIC-TV Pittsburgh (11-na, NBC); WQED Pittsburgh (13-na, ETV); WQEX Pittsburgh (16-na, ETV); WPGH-TV Pittsburgh (53-na, Ind).

Ownership: Adelphia Communications Corp. (see MSO).

West Norriton twp. See Norristown.

Weston. Nuremberg.

West Penn twp. Blue Ridge Cable TV. See Palmerton.

West Penn twp. Service Electric Cable TV. See Mahanoy City.

West Pike Run twp. See California.

West Pittston bor. See Clarks Summit.

West Reading. See Berks TV Cable, Reading.

West Salem twp. See Greenville.

West Taylor. See Johnstown.

West View. Centre Video Corp. 96 Rochester Rd., Pittsburgh 15229.

Serves West View. Aspinwall, Avalon, Bellevue, Ben Avon, Emsworth, Fox Chapel, McCandless twp, Millvale, O'Hara, Reserve twp, Ross twp and Shaler twp. Allegheny county. Top-100 TV market.

Subscribers: 20,644; homes passed: 39,174; total pop in franchised area: 147,976. Started 5/70. Length 136.1 mi.

Channel usage: total ch capacity 12; TV chs 10; automated 1; available unused 1. Allband FM.

Pennsylvania

TV stations: KDKA-TV Pittsburgh (2-2 & 8, CBS); WQEX Pittsburgh (16-3, ETV); WTAE-TV Pittsburgh (4-4, ABC); WJAC-TV Johnstown (6-5, NBC); WIIC-TV Pittsburgh (11-6 & 11, NBC); WTRF-TV Wheeling, W. Va. (7-7, NBC); WTOV-TV Steubenville, Ohio (9-9, CBS, ABC); WQED Pittsburgh (13-13, ETV); WPGH-TV Pittsburgh (53-na, Ind).

Ownership: Tele-Communications Inc. (see MSO).

West Wyoming. See Scranton.

West York. See York.

Wetmore twp. See Kane.

Wheatland. See Farrell.

Whitaker. See Homestead.

White. See Beaver Falls.

White Deer twp. See Watsonstown.

Whitehall twp. Service Electric Cable TV Inc. See Allentown.

Whitehall twp. Service Electric Cable TV Inc. See Ironton.

Whitehall twp. Twin County Trans-Video Inc. See Northampton.

White Haven. Pocono CATV Inc. 217 E. 9th St., Hazleton 18201. (717) 455-6851.

Serves White Haven, East Side bor, Foster twp, Kidder twp. Luzerne county. Top-100 TV market.

Subscribers: 275; homes passed: 325; total pop in franchised area: 2,134. Started 1973. Length 15 mi.

Charges: instal 15; \$6/mo.

Channel usage: TV chs 7.

TV stations: WOR-TV New York (9-na, Ind); WPIX New York (11-na, Ind); WPHL-TV Philadelphia (17-na, Ind); WDAU-TV Scranton (22-na, CBS); WNEP-TV Scranton (16-na, ABC); WVIA-TV Scranton (44-na, ETV); WBRE-TV Wilkes-Barre (28-na, NBC).

Ownership: Joseph Gans (see MSO).

White Mills. See Honesdale.

White Oak. See McKeesport.

White Pine. See Brookside.

Wiconisco twp. See Lykens.

Wilkes-Barre. Teleservice Co. of Wyoming Valley. 151 S. Main St. 18701. (717) 823-2107.

Serves Wilkes-Barre (city and twp), Ashley bor, Bear Creek bor, Courtdale, Edwardsville, Fairview twp, Forty Fort, Hanover twp, Kingston, Laurel Run, Pringle, Sugar Notch and Wright twp. Luzerne county. Top-100 TV market.

Subscribers: 10,705; homes passed: 40,646; total pop in franchised area: 118,264. Started 1951. Length 225 mi. Charges: instal free; 5/mo.

Channel usage: TV chs 18. Allband FM.

TV stations: WDAU-TV Scranton (22-2, CBS); WBRE-TV Wilkes-Barre (28-3, NBC); WPIX New York (11-4, Ind); WCBS-TV New York (2-4, CBS); WOR-TV New York (9-5, Ind); WABC-TV New York (7-5, ABC); WNEP-TV Scranton (16-6, ABC); WPHL-TV Philadelphia (17-7, Ind); WTAF-TV Philadelphia (29-7, Ind); WKBS-TV Burlington, N.J. (48-8, Ind); WVIA-TV Scranton (44-9, ETV); WNEW-TV New York (5-10, Ind); WCAU-TV Philadelphia (10-11, CBS); WTAF-TV Philadelphia (29-11, Ind); WPVI-TV Philadelphia (6-12, ABC); KYW-TV Philadelphia (3-13, NBC); WBNG-TV Binghamton, N.Y. (12-4, CBS); WLVT-TV Allentown (39-na, ETV).

■ Pay cable: one ch (Home Box Office, movies, sports, 20% special programming, 70 hrs); 2,900 subscribers.

Ownership: Service Electric Cable TV Inc. (see MSO).

Wilkins twp. See East Pittsburgh.

Wilkesburg. See Penn Hills.

Williams. See Easton.

Williamsburg. Williamsburg Antennae Co. 210 High St. 16693. Connie Weimert, mgr.

Serves Williamsburg. Blair county. Top-100 TV market.

Subscribers: 464; homes passed: 494; total pop in franchised area: 1,792. Started 1959. Length 13 mi. Charges: instal free; \$5/mo.

Channel usage: total ch capacity 32; TV chs 8; automated 1; available unused 23. Allband FM.

TV stations: WTPA Harrisburg (27-2, ABC); WPSX-TV Clearfield (3-3, ETV); WTAE-TV Pittsburgh (4-4, ABC); WTTG Washington (5-5, Ind); WJAC-TV Johnstown (6-6, NBC); WGAL-TV Lancaster (8-8, NBC); WTJ-TV Altoona (10-10, CBS); WOPC Altoona (38-

Rhode Island

13, ABC).

Origination-automated: ch 7 (time/weather).
Ownership: John D. Zimmerman.

Williamsport. Citizens Cable Co. 330 Basin St. 17701. (717) 326-3384. Joseph L. Lecce, mgr; John Quay, chief tech.

Serves Williamsport, Armstrong twp. Duboistown, Fairfield twp, Hepburn twp, Loyalsock twp, Locoming twp, Montoursville, Old Locoming twp, South Williamsport, Susquehanna twp and Woodward twp. Locoming county. Outside all TV markets.

Subscribers: 21,425; homes passed: 25,000; total homes in franchised area: 25,000. Started 4/52. Length 272 mi. Charges: instal \$25; \$6/mo. Franchise fee 1%.

Channel usage: total ch capacity 13; TV chs 11; pay cable 1; automated 1. Total radio stations: 14 FM.

TV stations: WBRE-TV Wilkes-Barre (28-3, NBC); WHP-TV Harrisburg (21-4, CBS); WNEW-TV New York (5-5, Ind, cc); WNEP-TV Scranton (16-6, ABC); WDAU-TV Scranton (22-7, CBS); WOR-TV New York (9-9, Ind, cc); WVIA-TV Scranton (44-10, ETV); WGAL-TV Lancaster (8-11, NBC); WPIX New York (11-11, Ind, cc); WTPA Harrisburg (27-11, ABC); WJZ-TV Baltimore (13-12, ABC); WMAR-TV Baltimore (2-13, CBS); WTAJ-TV Altoona (10-13, CBS); WBNG-TV Binghamton, N.Y. (12-13, CBS); WPSX-TV Clearfield (3-13, ETV); WPHL-TV Philadelphia (17-na, Ind, cc); WTAF-TV Philadelphia (29-na, Ind, cc); WITF-TV Hershey (33-na, ETV). Microwave: Eastern Microwave Inc., Penn Service Microwave Co. and Service Electric Co.

■ Pay cable: ch H (Home Box Office); 2,600 subscribers, available to 21,425 homes; charge \$8/mo.

Origination-automated: ch 8 (time/weather, full time). Adv accepted. Ownership: Communications Properties Inc., 100% (see MSO).

Williamstown. Lykens TV Co. See Lykens.

Willanstown. Ruth Cablevision. See Clarksville.

Williams twp (Dauphin county). Lykens TV Co. See Lykens.

Williams twp (Northampton county). D J Cable Co. See Northampton.

Williams twp (Northampton county). Sammons Communications of Pennsylvania Inc. See Easton.

Wilmerding. See Penn Hills.

Wilson. D J Cable TV Inc. See Nazareth.

Wilson. Sammons Communications of Pennsylvania Inc. See Easton.

Windber. Windber Cable TV. 891 Chestnut St., Nanty Glo 15943. (814) 322-4212. Carl E. Barry, chief tech-mgr.

Serves Windber bor, Paint (twp and bor), Scalp boro. Cambria, Somerset counties. Top-100 TV market.

Subscribers: 1,400; homes passed: 2,100; total pop in franchised area: 6,332. Length 13 mi.

Channel usage: total ch capacity 12; TV chs 9; available unused 3. Allband FM.

TV stations: KDKA-TV Pittsburgh (2-2, CBS); WPSX-TV Clearfield (3-3, ETV); WTAE-TV Pittsburgh (4-4, ABC); WPGH-TV Pittsburgh (53-5, Ind); WJAC-TV Johnstown (6-6, NBC); WJNL-TV Johnstown (19-7, CBS/ABC); WTAJ-TV Altoona (10-10, CBS); WLIC-TV Pittsburgh (11-11, NBC); WQED Pittsburgh (13-13, ETV).

Ownership: Eastern Telecom (see MSO).

Wind Gap. See Pen Argyl.

Wind Gap bor. See Twin County Trans-Video Inc., Northampton.

Windham. See Laceyville.

Windsor bor and twp. See Red Lion.

Wolfsburg. See Bedford.

Womelsdorf bor. See Lebanon.

Woodbury. See New Enterprise.

Woodcock twp. See Meadville.

Woodward twp. Citca Corp. See Williamsport.

Woodward twp. Southern Clearfield Cable. See Houtzdale.

Woodward twp. Susquehanna Valley TV. See Lock Haven.

Wormleysburg. See Harrisburg.

Wrightsville. H.C. Ostertag Cable Television Co. 308 Locust St., Columbia 17512. Atty: Stambler & Shrin-

sky, Washington.

Serves Wrightsville and Hellam twp. York county. Top-100 TV market.

Subscribers: 516; homes passed: 950; total pop in franchised area: 5,774. Started 3/73. Length 10 mi. Charges: instal \$15; \$5/mo. Franchise fee 3%.

TV stations: WMAR-TV Baltimore (2-na, CBS); WGAL-TV Lancaster (8-na, NBC); WCAU-TV Philadelphia (10-na, CBS); WBAL-TV Baltimore (11-na, NBC); WJZ-TV Baltimore (13-na, ABC); WLYH-TV Lancaster (15-na, CBS); WPHL-TV Philadelphia (17-na, Ind); WHP-TV Harrisburg (21-na, CBS); WTPA Harrisburg (27-na, ABC); WITF-TV Hershey (33-na, ETV); WSBA-TV York (43-na, CBS); WBFF Baltimore (45-na, Ind); WKBS-TV Burlington, N.J. (48-na, Ind).

Ownership: Harold R. Fritz, pres, 100%; Kathryn L. Fritz, VP & treas; William Witmer, sec.

Wright twp. See Wilkes-Barre

Wyalusing. See Laceyville.

Wyoming. See Scranton.

Wyomissing. See Berks TV Cable, Reading.

Wyomissing Hills. See Berks TV Cable, Reading.

Wysox twp. See Towanda twp.

Yardley. See Levittown.

Yatesville. See Clarks Summit.

Yeadon. See Upper Darby.

Yoder twp. See Johnstown.

Yoe bor. See Red Lion.

York. Cable TV Co. of York. 2007 S. Queen St. 17405 (717) 845-3611. Glenn W. Winter, gen mgr; Wayne Stambaugh, chief tech. Atty: Cohn and Marks, Washington.

Serves York, Conewago twp, Dallastown bor, Dover bor, Dover twp, Hellam (bor and twp), Jacobus, Loganville bor, Manchester twp, North York bor, Springfield twp, Springettsbury twp, Springfield twp, Spring Garden twp, West Manchester twp, West York bor and York twp. York county. Top-100 TV market.

Subscribers: 29,000; homes passed: 43,000; total homes in franchised area: 50,000. Started 11/67. Length 400 mi. Charges: instal 12.60; 5.73/mo.

Channel usage: total ch capacity 12; TV chs 10; pay cable 1; access 1. Total radio stations: 1 FM, 1 AM.

TV stations: WSBA-TV York (43-na, CBS); WGAL-TV Lancaster (8-na, NBC); WLYH-TV Lancaster (15-na, CBS); WTPA Harrisburg (27-na, ABC); WHP-TV Harrisburg (21-na, CBS); WITF-TV Hershey (33-na, ETV); WBAL-TV Baltimore (11-na, NBC); WMAR-TV Baltimore (2-na, CBS); WJZ-TV Baltimore (13-na, ABC); WBFF Baltimore (45-na, Ind); KYW-TV Philadelphia (3-na, NBC); WPVI-TV Philadelphia (6-na, NBC); WCAU-TV Philadelphia (10-na, CBS); WPHL-TV Philadelphia (17-na, Ind); WRC-TV Washington (4-na, NBC); WTTG Washington (5-na, Ind); WTAF-TV Philadelphia (29-na, Ind); WGCB-TV Red Lion (49-na, Ind); WMPB Baltimore (67-7 or 12, ETV).

■ Pay cable: ch 4 (Home Box Office); 6,000 subscribers, available to 29,000 homes; charge \$8.50/mo.

Origination-access: ch 8 (public, educ, govt).

Ownership: Susquehanna Broadcasting Co., 100% (see MSO, Bcstrs in CATV).

York Haven. See Red Lion.

York Springs. York Springs Cable. Box 15013, Baltimore 21208. Holds franchise. Adams county. Top-100 TV market.

Total pop in franchised area: 467.

Ownership: American Tele-Systems Corp. (Irwin A. Fern, pres).

York twp. See York.

Youngstown. See Latrobe.

Youngsville. Youngsville TV Corp. 230 College St. 16371. (814) 563-9046. Armor V. Johnson, mgr; Elwood Peterson, chief tech.

Serves Youngsville, Pittsfield twp. Warren county. Outside all TV markets.

Subscribers: 970; total pop in franchised area: 3,608. Started 6/54. Length 30 mi. Charges: instal \$137.50; 3/mo.

Channel usage: total ch capacity 12; TV chs 11; automated 1. Allband FM.

TV stations: WGR-TV Buffalo, N.Y. (2-2, NBC); WPSX-TV Clearfield (3-3, ETV); WIVB-TV Buffalo, N.Y. (4-4, CBS); WOR-TV New York (9-6, Ind, p); WKBW-TV Buffalo, N.Y. (7-7, ABC); WJET-TV Erie (24-8, ABC); WSEE Erie (35-9, CBS); WQLN Erie (54-10, ETV); CHCH-TV Hamilton, Ont. (11-11, Ind); WICU-TV Erie (12-12, NBC); WUTV Buffalo, N.Y. (29-13, Ind).

Origination-automated: ch 5 (time/weather, WJYE [FM] Buffalo, N.Y.; full time).

Ownership: System is non-profit, community owned.

Youngwood. See Greensburg.

Yumessville. See Levittown.

Zellenople. Armstrong Utilities Inc. 604 W. Beaver St. 16063.

Serves Zellenople, Cranberry twp, Evans City, Harmony bor, Jackson twp, Lancaster twp and Marion twp. Butler county. Top-100 TV market.

Subscribers: 3,212; homes passed: 3,955; total pop in franchised area: 18,257. Started 6/72. Length 25 mi.

Channel usage: TV chs 10.

TV stations: KDKA-TV Pittsburgh (2-na, CBS); WTAE-TV Pittsburgh (4-na, ABC); WJAC-TV Johnstown (6-na, NBC); WTRF-TV Wheeling, W. Va. (7-na, NBC); WTOV-TV Steubenville, Ohio (9-na, CBS, ABC); WLIC-TV Pittsburgh (11-na, NBC); WQED Pittsburgh (13-na, ETV); WQEX Pittsburgh (16-na, ETV); WFMJ-TV Youngstown, Ohio (21-na, NBC); WKBN-TV Youngstown, Ohio (27-na, CBS); WYTV Youngstown, Ohio (33-na, ABC); WPGH-TV Pittsburgh (53-na, Ind). Ownership: Armstrong Utilities Inc. (see MSO).

Zerbe. See Coal twp.

Rhode Island

Barrington. Full Channel TV Inc. 1142 Hospital Trust Bldg., Providence 02903. Holds franchise for Barrington, Bristol, Warren. Bristol county.

Bristol. See Barrington.

Central Falls. See Woonsocket.

Coventry. See Warwick.

Cranston. Com-Cable Inc. Holds franchise for Cranston, Johnston.

Ownership: Cox Cable 80% (see MSO); Philip R. DeSano 20%.

Cumberland. See Woonsocket.

East Greenwich. See Warwick.

East Providence. Providence Broadcasting Co. holds franchise.

Ownership: Susquehanna Broadcasting Co.

Hopkinton. See Westerly.

Johnston. See Cranston.

Lincoln. See Woonsocket.

Little Compton. See Newport.

Middletown. See Newport.

Newport. Coastal Cable TV Inc. c/o Paul E. Burke, 344 Broadway 02840. Holds franchise for Newport, Middletown, Portsmouth, Tiverton & Little Compton. Newport county. Principals: Hickman Price Jr., J. Harold McCormick, Gerald Connell & Joseph G. Nevins.

North Providence. See Providence.

North Smithfield. See Woonsocket.

Pawtucket. See Providence.

Portsmouth. See Newport.

Providence. Rhode Island CATV Corp. c/o D.J. Roberts, 10 Dorrance St. 02903. Holds franchise for Providence, North Providence, Pawtucket. Ownership: Michael A. Gammino Jr., Dennis J. Roberts 2nd, Rochar M. Galkin.

Smithfield. See Woonsocket.

Tiverton. See Newport.

Warren. See Barrington.

Warwick. Communications Properties Inc. Holds franchise for Warwick, West Warwick, East Greenwich, Coventry, Kent county. (See MSO).

Westerly. Westerly Cable Television Inc. Box 36 02891. (401) 596-1779. Marguerite DeFanti, mgr; Richard Adams, chief tech. Atty: Dow, Lohnes & Albertson, Washington.

Serves Westerly (authorized for Hopkinton). Washington county. Top-100 TV market.

Subscribers: 3,487; homes passed: 4,113; total homes in franchised area: 5,364. Started 12/65. Length 42 mi. Charges: instal 10; \$6.85/mo. Franchise fee none.

Channel usage: total ch capacity 12; TV chs 11 (3 shared); automated 1. Allband FM.

TV stations: WGBH-TV Boston (2-2, ETV); WFSB-TV Hartford, Conn. (3-3, CBS); WBZ-TV Boston (4-4 shared, NBC); WCVB-TV Boston (5-5 shared, ABC); WSMW-TV Worcester, Mass. (27-5 shared, Ind); WTEV New Bedford, Mass. (6-6, ABC); WNAC-TV Boston (7-7 shared, CBS); WTNH-TV New Haven, Conn. (8-8, ABC); WLVI-TV Cambridge, Mass. (56-9, Ind); WJAR-

TV Providence (10-10, NBC); WSBE-TV Providence (36-11 shared, ETV); WSBK-TV Boston (38-13, 11 and 4 shared, Ind); WPRI-TV Providence (12-12, ABC).
 Origination—automated: ch 13 (time/weather, full time).

Ownership: Colony Communications (see MSO).

West Warwick. See Warwick.

Woonsocket. Rollins Inc. holds franchise for Woonsocket, Central Falls, Lincoln, Cumberland, Smithfield, North Smithfield. (See MSO).

South Carolina

Abbeville. Best View Cablevision Inc. Box 9 29620. (803) 459-5471. Roseann Wells, mgr; Terry Cromer, chief tech.

Serves Abbeville. Abbeville county. Top-100 TV market.

Subscribers: 1,000; homes passed: 2,800; total homes in franchised area: 3,000. Started 1971. Length 49 mi. Charges: instal \$9.95; \$5.95/mo. Franchise fee 3%.

Channel usage: total ch capacity 20; TV chs 10; automated 1; other origination programming 1; available unused 8. Allband FM.

TV stations: WFBC-TV Greenville (4-na, NBC); WJBF Augusta, Ga. (6-na, ABC); WSPA-TV Spartanburg (7-na, CBS); WIS-TV Columbia (10-na, NBC); WRDW-TV Augusta (12-na, CBS); WLOS-TV Asheville, N.C. (13-na, ABC); WGGG Greenville (16-na, Ind); WCES-TV Wrens, Ga. (20-na, ETV); WNTV Greenville (29-na, ETV); WAIM-TV Anderson (40-na, ABC, CBS).

Origination—automated: one ch (time/weather, full time).

Ownership: Galanis Brothers Trust.

Alken. Aiken Cablevision Inc. Box 151 29801. (803) 648-8361. Archie Luther, gen mgr; Joe Lockart, chief tech. Atty: Dow, Lohnes & Albertson, Washington.

Serves Aiken. Aiken county. Smaller TV market.

Subscribers: 3,250; homes passed: 6,000; total homes in franchised area: 6,000. Started 12/68. Length 120 mi. Charges: instal \$10; 8/mo. Franchise fee 4%.

Channel usage: total ch capacity 21; TV chs 9; automated 1; available unused 11. Allband FM.

TV stations: WLTX Columbia (19-3, CBS); WRDW-TV Augusta, Ga. (12-5, CBS, NBC); WOLO-TV Columbia (25-7, ABC); WJBF Augusta (6-8, ABC, NBC); WCES-TV Wrens, Ga. (20-9, ETV); WIS-TV Columbia (10-10, NBC); WRLK-TV Columbia (35-13, ETV); WTBS Atlanta (17-4, Ind, p); WATV-TV Augusta (26-11, NBC, Ind). Microwave: Cablevision of Augusta Inc. Origination—automated: ch 2 (time/weather, WNEZ[FM] 24 hrs).

Ownership: Evening Post Publishing Co., 99.75%.

Anderson. Anderson Cablevision. 111 W. Calhoun St. 29621. (803) 225-3156. Lawrence W. Boiven, mgr; Clarence Martin, chief tech. Atty: Pierson, Ball & Dow, Washington.

Serves Anderson. Anderson county. Top-100 TV market.

Subscribers: 4,032; homes passed: 9,150; total homes in franchised area: 9,150. Started 12/71. Length 150 mi. Charges: instal 15; \$6.95/mo. Franchise fee 3%.

Channel usage: total ch capacity 12; TV chs 9; pay cable 1; automated 3. Allband FM.

TV stations: WFBC-TV Greenville (4-4, NBC); WNTV Greenville (29-5, ETV); WSPA-TV Spartanburg (7-7, CBS); WGTV Athens, Ga. (8-8, ETV); WGGG-TV Greenville (16-9, Ind); WAIM-TV Anderson (40-11, ABC, CBS); WLOS-TV Asheville, N.C. (13-13, ABC); WCCB Charlotte, N.C. (18-na, Ind); WTBS Atlanta (17-3, Ind).

■ Pay cable: ch 6 (Pay TV Services, movies, 42 hrs); 800 subscribers, available to 1,800 homes; charge \$3.75/mo.

Origination—automated: one ch (time/weather, full time); one ch (news ticker, full time); one ch (stock market ticker, full time).

Ownership: Booth American Co., 100% (see MSO).

Anderson county. See Honea Path.

Atlantic Beach. Coastal Cable Co. Box 341, North Myrtle Beach 29582. (803) 249-2857. William F. McVay, chief tech.

Serves Atlantic Beach. Horry county. Outside all TV markets.

Subscribers: 51; homes passed: 179; total pop in franchised area: 315. Started 7/75. Length 31 mi. Charges: instal \$20; 7.25/mo. Franchise fee 3%.

Channel usage: total ch capacity 12; TV chs 9; automated 2 (1 shared); other origination programming 1 shared; available unused 1.

TV stations: WWAY Wilmington, N.C. (3-3, ABC); WCIV Charleston (4-4, NBC); WCSC-TV Charleston (5-5, CBS); WECT Wilmington (6-6, NBC); WJPM-TV Florence (33-7, ETV); WCBD-TV Charleston (2-9, ABC);

WIS-TV Columbia (10-10, NBC); WUNJ-TV Wilmington (39-12, ETV); WBTW Florence (13-13, CBS, ABC).

Origination—automated: ch 2 and ch 8 (time/weather, 153 hrs). Other origination: ch 2 (movies, features, 15 hrs).

Ownership: Business Services Ltd., 80%; Robert McInnis, 10%; Richard Pettit, 10%.

Barnwell. Home CATV Company Inc. Box 100, Williston 29853. (803) 266-7415. Ronald E. Knotts, mgr; Bill Hughes, chief tech.

Serves Barnwell, Blackville, Denmark, Williston. Barnwell and Bamberg counties. Smaller TV market.

Subscribers: 1,282; homes passed: 4,500; total homes in franchised area: 5,500. Started 6/70. Length 85 mi. Charges: instal \$10; \$8.75/mo. Franchise fee 2%.

Channel usage: total ch capacity 20; TV chs 11; automated 1; available unused 8. Allband FM.

TV stations: WOLO-TV Columbia (25-2, ABC); WSAV-TV Savannah, Ga. (3-3, NBC); WCSC-TV Charleston (5-5, CBS); WJBF Augusta, Ga. (6-6, ABC); WATU-TV Augusta (26-7, NBC); WEBA-TV Allendale (14-8, ETV); WLTX Columbia (19-9, CBS); WIS-TV Columbia (10-10, NBC); WTBS Atlanta (17-11, Ind, satellite); WRDW-TV Augusta (12-12, CBS); WCIV Charleston (4-13, NBC).

Origination—automated: ch 4 (time/weather, WJCL-FM Savannah, Ga. full time).

Ownership: Telephone and Data Systems, 100%.

Belle Isle Gardens. See Georgetown.

Belton. See Honea Path.

Belvedere. See North Augusta.

Bennettsville. Madison Cablevision Inc. 125 S. Marlboro St. 29512. (803) 479-4063. Oscar Herringdine, chief tech. Atty: Sidley & Austin, Washington.

Serves Bennettsville and McColl. Marlboro county. Smaller TV market.

Subscribers: 2,643; homes passed: 4,015; total pop in franchised area: 9,992. Started 2/66. Length 60 mi. Charges: instal \$15; \$7/mo.

Channel usage: total ch capacity 12; TV chs 10; automated 1; available unused 1. Total radio stations: 14 FM.

TV stations: WRET-TV Charlotte, N.C. (36-2, NBC); WBTV Charlotte (3-3, CBS); WJPM-TV Florence (33-4, ETV); WECT Wilmington, N.C. (6-6, NBC); WGHP-TV High Point, N.C. (8-8, ABC); WIS-TV Columbia (10-10, NBC); WTVD Durham, N.C. (11-11, CBS); WBTV Florence (13-12, CBS, ABC); WCCB Charlotte (18-5, Ind); WSOC-TV Charlotte (9-9, ABC).

Origination—automated: one ch (time/weather, full time).

Ownership: Madison Communications Inc. (see MSO).

Bishopville. Alert Cable TV of S.C. Box 1043, Lake City 29560. (803) 3948231. Robert Davis, mgr; Foye N. Smith, chief tech.

Serves Bishopville and portions of Lee county. Smaller TV market.

Subscribers: 577; homes passed: 1,237; total homes in franchised area: 1,237. Started 7/71. Length 24 mi. Charges: instal \$15; 7.50/mo. Franchise fee 2%.

Channel usage: total ch capacity 12; TV chs 9; automated 1; available unused 2. Allband FM.

TV stations: WRET-TV Charlotte, N.C. (36-2, NBC); WSOC-TV Charlotte, N.C. (9-3, ABC); WIS-TV Columbia (10-4, NBC); WRJA-TV Sumter, S.C. (27-5, ETV); WJPM-TV Florence (33-6, ETV); WCCB Charlotte, N.C. (18-8, Ind); WLTX Columbia (19-9, CBS); WOLO-TV Columbia (25-11, ABC); WBTV Florence (13-13, CBS).

Origination—automated: ch 7 (time/weather, full time).

Ownership: Wometco Communications Inc., 100% (see MSO).

Blackville. See Barnwell.

Camden. Coaxial Development Assoc. Holds franchise.

Charleston. Storer Cable of Carolina Inc. Box 5317, 29406. (803) 554-4100. Atty: Warren Zwicky.

Serves Charleston, N. Charleston. Charleston county. Smaller TV market.

Subscribers: 2,143; homes passed: 27,700; total pop in franchised area: 247,650. Started 1/75. Length 325 mi. Charges: instal \$10; 5.75-7.50/mo. Franchise fee 3%.

Channel usage: total ch capacity 30; TV chs 5 (1 shared); automated 1; access 1; other origination programming 3; available unused 11. Allband FM.

TV stations: WCBD-TV Charleston (3-3, ABC); WCIV Charleston (4-8, NBC); WCSC-TV Charleston (5-9, CBS); WIS-TV Columbia (10-13, NBC); WITV Charleston (7-11, ETV); WTOG Savannah (11-13, CBS).

Origination—automated: ch 7 (time/weather, full time). Access: ch 6 (government, educ, public, 20 hrs). Other origination: ch 10 (video tape, full time); ch 12 (film, video tape, 100 hrs); ch 13 (film, video tape, 100 hrs). Adv accepted.

Ownership: Storer Broadcasting Co. (see MSO).

Charleston county. See Charleston.

Cheraw. Carolina Cablevision Properties Inc. Highway 1 South, 29520. (803) 537-2991. Larry Neblett, mgr; Ira Smith, chief tech. Atty: Wiener & Scheiner, Washington.

Serves Cheraw and surrounding portions of Chesterfield county. Chesterfield county. Smaller TV market.

Subscribers: 1,192; homes passed: 2,400; total homes in franchised area: 2,500. Started 2/67. Length 34 mi. Charges: instal \$15; \$8/mo. Franchise fee 3%.

Channel usage: total ch capacity 12; TV chs 11; automated 1.

TV stations: WCCB Charlotte, N.C. (18-2, Ind); WBTV Charlotte (3-3, CBS); WRET-TV Charlotte (36-4, NBC); WJPM-TV Florence (33-5, ETV); WECT Wilmington, N.C. (6-6, NBC); WLTX Columbia (19-7, CBS); WGHP-TV High Point, N.C. (8-8, ABC); WSOC-TV Charlotte (9-9, ABC); WIS-TV Columbia (10-10, NBC); WOLO-TV Columbia (25-11, ABC); WBTW Florence (13-13, CBS, ABC). Origination—automated: ch 12 (time/weather, full time).

Ownership: Carolina Cablevision Properties Inc. 100% (See MSO).

Chester. BFM Constructors Inc. Holds franchise.

Chesterfield county. See Cheraw.

Cityview. See Greenville county.

Clinton. See Laurens.

Columbia. Clumbia Cable TV Co. Inc. 2123 College St. 29205. (803) 254-7378. B.M. Tibshirany, mgr.

Serves Columbia, Cayce, Springdale, West Columbia and Richland and Lexington counties. Top-100 TV market.

Subscribers: 13,760; homes passed: 33,326; total homes in franchised area: 55,000. Started 12/78. Length 500 mi. Charges: instal \$20; 7.50/mo.

Channel usage: total ch capacity 27; TV chs 7; pay cable 1; automated 3; access 3; other origination programming 2; technically unavailable 3; available unused 8. 12 ch converters. Allband FM.

TV station: WIS-TV Columbia (4-3, NBC); WTTG Washington (5-5, Ind); WTBS Atlanta (17-7, Ind); WLTX Columbia (19-9, CBS); WOLO-TV Columbia (25-11, ABC); WRLK-TV Columbia (35-12, ETV); WRJA-TV Sumter (27-J, ETV). Microwave: ATC.

■ Pay cable: one ch (HBO); 7,573 subscribers, available to 13,760 homes; charge \$7.95/mo.

Origination—automated: ch L (news, weather, radar, full time); ch M (financial, sports, full time); ch K (community billboard, full time). Access: ch 6 (public); ch 8 (govt); ch 13 (educ). Other origination: ch 4 (studio, Madison Square Garden, 20 hrs); ch 2 (Christian Broadcasting Network).

Other services: Two-way capability.
 Ownership: Wometco Communications, 100% (See MSO).

Conway. Cox Cable of South Carolina Inc. d/b/a/ TV Cable. 1907 Oak St., Myrtle Beach 29577. (803) 448-7196. Dan J. Healey, mgr; Atty: Dow, Lohnes & Albertson, Washington.

Serves Conway. Horry county. Outside all TV markets.

Subscribers: 2,017; homes passed: 3,275; total homes in franchised area: 4,000. Started 10/62. Length 48.1 mi. Charges: instal \$20; \$8.50/mo. Business license fee.

Channel usage: total ch capacity 12; TV chs 9; pay cable 1; automated 1; access 1. Total radio stations: 1 FM.

TV stations: WCBD-TV Charleston (2-4, ABC); WWAY Wilmington, N.C. (3-3, ABC, CBS); WCSC-TV Charleston (5-5, CBS); WECT Wilmington (6-6, NBC, CBS); WJPM-TV Florence (33-7, ETV); WUNJ-TV Wilmington (39-8, ETV); WIS-TV Columbia (10-10, NBC, p); WTBS Atlanta (17-11, Ind, satellite); WBTW Florence (13-13, CBS).

■ Pay cable: ch 2 (HBO, 60 hrs).
 Origination—automated: ch 9 (time/weather, full time).

Ownership: Cox Cable Communications Inc. (see MSO).

Darlington. Vision Cable of S.C. Inc. Box 629, 179 N. Irby St., Florence 29501. (803) 662-8191.

Serves Darlington. Darlington county. Smaller TV market.

Subscribers: 1,906; homes passed: 2,659; total homes in franchised area: 6,990. Started 4/68. Length 48 mi. Charges: instal \$10; \$8/mo. Franchise fee 3%.

Channel usage: total ch capacity 12; TV chs 7; pay cable 1; automated 1; other origination programming 1; technically unavailable 1; available unused 1. Total radio stations: 1 FM.

TV stations: WLTX Columbia (19-2, CBS); WOLO-TV

South Carolina

Columbia (25-3, ABC); WJPM-TV Florence (33-5, ETV); WECT Wilmington, N.C. (6-6, NBC); WTBS-TV Atlanta (17-7, Ind, satellite); WBTW Florence (13-8, CBS, ABC); WIS-TV Columbia (10-10, NBC).

■ Pay cable: ch 4 (HBO, movies, sports); 367 subscribers, available to 1,906 homes; charge \$9/mo.

Origination-automated: ch 11 (Reuters, WDFR-FM Darlington; full time).

Ownership: Vision Cable Communications Inc. (see MSO).

Denmark. See Barnwell.

Dillon. Carolina Cablevision Inc. Box 1109 29536. (803) 774-2461. Jack McGeehan, pres; Ira Smith, chief tech. Atty: Rubin, Baum, Levin, Constant & Friedman, New York.

Serves Dillon. Dillon county. Smaller TV market.

Subscribers: 1,411; homes passed: 2,700; total homes in franchised area: 3,040. Started 5/69. Length 41 mi. Charges: instal \$15; \$7/mo. Franchise fee 3%.

Channel usage: total ch capacity 12; TV chs 7; automated 1; available unused 4. Allband FM.

TV stations: WWAY Wilmington, N.C. (3-3, ABC, CBS); WECT Wilmington, N.C. (6-6, NBC); WJPM-TV Florence (33-7, ETV); WCCB Charlotte, N.C. (18-8, Ind); WSOC-TV Charlotte, N.C. (9-9, ABC); WIS-TV Columbia (10-10, NBC); WBTW Florence (13-12, CBS, ABC).

Origination-automated: ch 5 (time, weather, full time).

Ownership: Carolina Cablevision Properties Inc., 100% (see MSO).

Easley. See Greenville County.

Florence. Vision Cable of S.C. Inc. Box 629, 179 N. Irby St. 29501. (803) 662-8191. V. Mitchell Roberts, mgr; Tommy Martin, chief tech.

Serves Florence. Florence county. Smaller TV market.

Subscribers: 11,074; homes passed: 14,265; total homes in franchised area: 14,947. Started 12/63. Length 224 mi. Charges: instal \$10; \$8.00/mo. Franchise fee 3%.

Channel usage: total ch capacity 12; TV chs 9; pay cable 1; automated 1; other origination programming 1; technically unavailable 1. Allband FM.

TV stations: WOLO-TV Columbia (25-2, ABC); WCBF-TV Charleston (2-3, ABC); WJPM-TV Florence (33-5, ETV); WBTW Florence (13-6, CBS, ABC); WTBS Atlanta (17-7, Ind, satellite); WECT Wilmington, N.C. (6-8, NBC); WLTX Columbia (19-9, CBS); WIS-TV: Columbia (10-10, NBC); WCSC-TV Charleston (5-12, CBS).

■ Pay cable: ch 4 (HBO, movies, sports); 1,802 subscribers, available to 11,074 homes; charge \$9/mo.

Origination-automated: ch 11 (Reuters news, WSTN[FM] Florence; full time).

Ownership: Vision Cable Communications Inc. (see MSO).

Florence county. See Lake City.

Forest Acres. See Richland County.

Fort Mill. Palmetto Cable TV. Box 649, Rock Hill 29730. William Beatty, Jr., gen mgr; Ken Bayne, chief tech.

Serves Fort Mill. York county. Top-100 TV market.

Subscribers: 80; homes passed: 700; total homes in franchised area: 1,028. Started 3/70. Length 11 mi. Charges: instal \$15; \$5.95/mo. Franchise fee 3 1/2%.

Channel usage: total ch capacity 12; TV chs 10. Total radio stations: 2 FM. TV stations: WFBC-TV Greenville (4-4, NBC); WBTW Charlotte, N.C. (3-5, CBS); WRET-TV Charlotte (36-6, NBC); WSPA-TV Spartanburg (7-7, CBS); WRLK-TV Columbia (35-8, ETV); WIS-TV Columbia (10-10, NBC); WCCB Charlotte (18-11, Ind); WSOC-TV Charlotte (9-12, ABC); WLOS-TV Asheville, N.C. (13-13, ABC).

Origination-automated: ch 3 (time/weather, WBT-FM Charlotte, N.C.; full time). Other origination: ch 2 (public).

Ownership: William C. Kimbrell, pres-dir James Bradley, dir; George Gill, sec-treas-dir; Thomas R. Guldledge, VP-dir; Lonnie D. Phifer, dir; Fort Mill Trust Co., Fort Mill, 50%; Barnes Charitable Trust, Rock Hill, 50%.

Gaffney. Cablevision of Gaffney Inc. 204 S. Limestone St. 29340. (803) 489-3186.

Serves Gaffney. Cherokee county. Top-100 TV market.

Subscribers: 1,200; homes passed: 4,100; total homes in franchised area: 5,200. Started 10/68. Length 50 mi. Charges: instal \$10; 7.25/mo. Franchise fee 3%.

Channel usage: total ch capacity 12; TV chs 10; automated 1; available unused 1. Allband FM.

TV stations: WCCB Charlotte, N.C. (18-2, Ind); WBTW Charlotte, N.C. (3-3, CBS); WFBC-TV Greenville

(4-4, NBC); WRET-TV Charlotte (36-6, NBC); WSPA-TV Spartanburg (7-7, CBS); WUNG-TV Concord, N.C. (58-8, ETV); WSOC-TV Charlotte (9-9, NBC); WGGSTV Greenville (16-11, Ind); WNTV Greenville (29-12, ETV); WLOS-TV Asheville, N.C. (13-13, ABC).

Origination-automated: ch 5 (time/weather, full time).

Ownership: Crown Communications Corp. 80%.

Georgetown. Alert Cable TV of S.C. Inc. Box 695 29440. (803) 546-3331. Robert A. Davis, mgr; Foye Smith, chief tech. Atty: Cohn and Marks, Washington.

Serves Georgetown and Georgetown county. Outside all TV markets.

Subscribers: 2,743; homes passed: 4,500; total homes in franchised area: 4,600. Started 5/69. Length 74 mi. Charges: instal 15; \$7.50/mo. Franchise fee 5.5%.

Channel usage: total ch capacity 12; TV chs 10; pay cable 1; automated 1. Allband FM.

TV stations: WCBF-TV Charleston (2-2, ABC); WWAY Wilmington, N.C. (3-3, ABC); WCIV Charleston (4-4, NBC); WCSC-TV Charleston (5-5, CBS); WECT Wilmington (6-6, NBC); WITV Charleston (7-7, ETV); WTBS Atlanta (17-8, Ind, p); WIS-TV Charleston (10-10, NBC); WBTW Florence (13-13, CBS, ABC).

■ Pay cable: ch 4 (HBO, movies, sports, 56 hrs); 485 subscribers, available to 2,743 homes; charge \$7.95/mo.

Origination-automated: ch 9 (time/weather, full time). Other origination: WYAH-TV Portsmouth (27-12, Ind, p).

Ownership: Wometco Communications Inc. (see MSO).

Georgetown county. Litchfield-Pawleys Island CATV. Box 177, Pawleys Island 29585.

Holds franchise for Waccamaw Division of Georgetown county. Outside all TV markets.

Total pop in franchised area: 1,500. Charges: instal \$20; 7.50/mo.

Channel usage: total ch capacity 20.

Ownership: William Fletcher Fairey.

Georgetown county. See Clearview Cable, Surfside Beach.

Georgetown county. See Georgetown Cablevision, Georgetown.

Greenville. Greenville Cablevision. 1208 Laurens Road 29607. (803) 242-9141. H. Paul Roberts, gen mgr; Davis Kuykendall, chief tech. Atty: Cole, Zylstra & Raywid, Washington.

Serves Greenville. Greenville county. Top-100 TV market.

Subscribers: 7,200; homes passed: 19,000; total homes in franchised area: 20,000. Started 9/73. Length 200 mi. Charges: instal \$8.75; \$7.50/mo. Franchise fee 8%.

Channel usage: total ch capacity 30; TV chs 9; pay cable 1; automated 2; available unused 18. Allband FM.

TV stations: WTBS Atlanta (17-3, Ind, p); WCCB Charlotte (18-5, Ind); WGGSTV Greenville (16-6, Ind); WFBC-TV Greenville (4-8, NBC); WSPA-TV Spartanburg (7-9, CBS); WUNF-TV Asheville, N.C. (33-10, ETV); WNTV Greenville (29-11, ETV); WLOS-TV Asheville (13-12, ABC); WAIM-TV Anderson (40-13, CBS).

■ Pay cable: ch 2 (movies, 42 hrs); 4,900 subscribers, available to 19,000 homes; charge \$4.45/mo.

Origination-automated: ch 4 (weather/news, full time); ch 7 (financial/sports/news/messages, full time).

Ownership: Cable Management of South Carolina, Sutton Capital of South Carolina, Gerard J. Looby.

Greenville county. See Greenville.

Greenville county. Telecable of Greenville. Box 4084 29608. (803) 271-8526. Vic Nicholls, mgr.

Serves Greenville county, Cityview, Easley. Top-100 TV market.

Subscribers: 15,200; homes passed: 39,000. Started 6/70. Length 486 mi. Charges: instal \$15; \$7.50/mo. Channel usage: TV chs 8; pay cable 1; automated 2.

TV stations: WCCB Charlotte, N.C. (18-5, Ind); WAIM-TV Anderson (40-6, ABC, CBS); WFBC-TV Greenville (4-8, NBC); WSPA-TV Spartanburg (7-9, CBS); WNTV Greenville (29-11, ETV); WGGSTV Greenville (16-12, Ind); WLOS-TV Asheville, N.C. (13-na, ABC); WTBS Atlanta (17-na, Ind).

■ Pay cable: ch 2 (HBO); 5,900 subscribers.

Origination-automated: one ch (world news,); one ch (time/weather). Other origination: one ch (Christian Broadcasting Network).

Ownership: Telecable Corp. (see MSO).

Greenwood. Teleprompter of Greenwood Inc. Drawer D 29646. (803) 229-5421. Sam I. Gunnells, mgr; William Norton, chief tech.

Serves Greenwood. Greenwood county. Top-100 TV market.

Subscribers: 4,393; homes passed: 8,929; total homes in franchised area: 12,120. Started 3/68. Length 138.3 mi. Charges: instal \$10; 6.25/mo. Fran-

chise fee 5%.

Channel usage: total ch capacity 12; TV chs 11 (1 shared); automated 2 shared; other origination 1 shared. Allband FM.

TV stations: WOLO-TV Columbia (25-3, ABC); WFBC-TV Greenville (4-4, NBC); WNTV Greenville (29-5, ETV); WJBF Augusta, Ga. (6-6, ABC); SPA-TV Spartanburg (7-7, CBS); WCES-TV Wrens, Ga. (20-8, ETV); WBTW Charlotte, N.C. (3-9, CBS); WIS-TV Columbia (10-10, NBC); WGGSTV Greenville (16-11, Ind); WRDW-TV Augusta (12-12, CBS); WLOS-TV Asheville, N.C. (13-13, ABC).

Origination-automated: ch 2 (time/weather, WFBC-FM Greenville, WGSW(AM) Greenwood; 73 hrs); ch 11 (community bulletin board, WSPA-FM Spartanburg, 63 hrs; educ, 40 hrs). Other origination: ch 2 (studio, 3 hrs).

Ownership: Teleprompter Corp. (see MSO).

Greer. Greer Cablevision. Box 177, 403 Lancaster Ave. 29651. (803) 877-9683.

Serves Greer. Greenville and Spartanburg counties. Ownership: Stuart Spitz (see MSO).

Harbison. Cencom. Box 21368, Columbia 29221. (803) 772-4020. Dave Campbell, mgr.

Hartsville. Cable TV of Hartsville. Box 1045, 216 S. 5th St. 29550. (803) 332-0195. C. Hugh Campbell Jr., pres; Thomas Fender, chief tech. Atty: Saleeby Law Firm, Hartsville.

Serves Hartsville. Darlington county. Smaller TV market.

Subscribers: 4,870; homes passed: 6,600; total homes in franchised area: 6,500. Started 6/67. Length 140 mi. Charges: instal \$10; \$7/mo. Franchise fee 3%.

Channel usage: total ch capacity 12; TV chs 11; pay cable 1; Total radio stations: 9 FM.

TV stations: WRET-TV Charlotte, N.C. (36-2, NBC); WBTW Charlotte (3-3, CBS); WLTX Columbia (19-4, CBS); WOLO-TV Columbia (25-5, ABC); WECT Wilmington, N.C. (6-6, NBC); WRJA-TV Sumter (27-7, ETV); WGHP-TV High Point, N.C. (8-8, ABC); WSOC-TV Charlotte (9-9, ABC); WTBS Atlanta (17-10, Ind satellite); WIS-TV Columbia (10-10, NBC); WBTW Florence (13-11, CBS); WCCB Charlotte (18-12, Ind).

■ Pay cable: ch 12 (HBO).

Ownership: C. Hugh Campbell Jr., 13%; J.L. Wiggins, 19%; Frazier H. Coker, 18%; C.W. Coker, 13%; Elizabeth B. Coker, 8%; James L. Coker IV, 3%; Penelope C. Hall, 3%; Betty C. Wiggins, 13%; C. G. Campbell estate, 7%.

Hilton Head Island. Plantation Cablevision Inc. Box 5625, 29928. (803) 785-5175. Robert G. Scott, VP; Rodney Ducharme, chief tech.

Serves Hilton Head Island. Beaufort county. Smaller TV market.

Subscribers: 4,200; homes passed: 6,400; total homes in franchised area: 7,600. Started 3/72. Length 120 mi. Charges: instal \$25; \$11/mo. Franchise fee 3%.

Channel usage: total ch capacity 20; TV chs 9; automated 3; available unused 8. Total radio stations: 9 FM.

TV stations: WSAV-TV Savannah, Ga. (3-3, NBC); WTBS Atlanta (17-7, Ind, satellite); WTOG-TV Savannah (11-11, CBS); WJCL Savannah (22-10, ABC); WCBF-TV Charleston (2-2, ABC); WCIV Charleston (4-4, NBC); WCSC-TV Charleston (5-5, CBS); WVAN-TV Savannah (9-9, ETV); WJWJ-TV Beaufort (16-12, ETV).

Origination-automated: ch 6 (financial news, NYSE ticker, full time); ch 8 (local info, WSGF[FM] Savannah); ch 13 (gen news, weather, WHHR[FM] Hilton Head; full time).

Ownership: MidAmerica Media, 100% (see Broadcasters in CATV).

Honea Path. Bel-Path Cable TV Inc. 127 Stevenson Drive, Belton 29627. Holds non-exclusive franchise for Honea Path, Belton and other parts of Anderson county. Top-100 TV market.

Total pop in franchised area: 11,000.

Ownership: Leonard Adams.

Horry county. See Clearview Cable, Surfside Beach.

Horry county. See Coastal Cable, North Myrtle Beach.

Kingstree. Williamsburg Cablevision. John W. Davidson Jr., gen mgr; Wayne Thompson, chief tech. Atty: Jenkinson & Jenkinson, Kingstree.

Serves Kingstree. Williamsburg county. Outside all TV markets.

Subscribers: 975; homes passed: 1,600; total homes in franchised area: 1,800. Started 9/77. Length 27 mi. Charges: instal \$9.95; 6.95/mo. Franchise fee 3%.

Channel usage: total ch capacity 21; TV chs 9; automated 1; available unused 11. Allband FM.

TV stations: WBTW Florence (13-13, CBS, ABC); WOLO-TV Columbia (25-9, ABC); WLTX Columbia (19-8, CBS); WIS-TV Columbia (10-10, NBC); WCBF-TV Charleston (2-2, ABC); WCIV Charleston (4-4, NBC); WCSC-TV Charleston (5-5, CBS); WRJA-TV Sumter (27-6, ETV); WJPM-TV Florence (33-12, ETV).

Origination-automated: ch 11 (time, weather, WXTG[FM] Charleston, full time).

Two-way capability.
Ownership: W. E. Jenkinson III, 33%; John W. Davidson, 33%; Gary M. Davidson, 33%.

Lake City. Lake City Cable TV Inc. Box 1043 29560. Robert Davis, mgr.

Serves Lake City, part of Florence county and Scranton, all in Florence county. Smaller TV market.

Subscribers: 2,002; homes passed: 4,097; total pop in franchised area: 4,150. Started 8/70. Length 34 mi. Charges: instal 15; \$7.50/mo. Franchise fee 4% (Lake City).

Channel usage: total ch capacity 20; TV chs 6; pay cable 1; automated 2; available unused 11. Allband FM.

TV stations: WLTX Columbia (19-8, CBS); WOLO-TV Columbia (25-9, ABC); WRET-TV Charlotte, N.C. (36-2, NBC); WIS-TV Columbia (10-10, NBC); WJPM-TV Florence (33-11, ETV); WBTW Florence (13-13, CBS).

■ Pay cable: (HBO, 218 subscribers, available to 2,002 homes, charge \$7.95/mo.)

Origination—automated: one ch (time/weather, full time); one ch (message wheel, full time).

Ownership: Wometco Communications Inc.

Lancaster. Video Vision. Box 470, Rock Hill 29730. William C. Beaty, Jr. gen mgr. Serves Lancaster and Lancaster county. Lancaster county. Top-100 TV market.

Subscribers: 940; homes passed: 2,100; total pop in franchised area: 9,200. Started 8/67. Length 50 mi. Charges: instal 15; \$5.95/mo. Franchise fee 3%.

Channel usage: total ch capacity 12; TV chs 10; available unused 2.

TV stations: WLTX Columbia (19-2, CBS); WBTW Charlotte, N.C. (3-3, CBS); WFBC-TV Greenville (4-4, NBC); WOLO-TV Columbia (25-5, ABC); WSPA-TV Spartanburg (7-7, CBS); WRET-TV Charlotte (35-8, NBC); WSOC-TV Charlotte (9-9, ABC); WIS-TV Columbia (10-10, NBC); WCCB Charlotte (18-12, Ind); WRLLK-TV Columbia (35-13, ETV).

Ownership: Frank S. Barnes, Jr., pres, 10%; Charles K. Connelly Jr., VP, 13%; T. Carter Thomasson, sec-treas, 10%; John M. Barnes, 10%; Bruce L. Plyler, 12%; Edwin L. Barnes, 10%; Gene Baker, 13%; F. S. Barnes, 10%.

Lancaster county. See Lancaster.

Latta. Carolina Cablevision Properties Inc. Box 1109, Dillon 29536. (803)774-2461. Jack McGeehan, pres; Ira Smith, chief tech. Atty: Rubin, Baum, Levin, Constant & Friedman, New York. Under construction.

Serves Latta. Dillon county. Smaller TV market.

Ownership: Carolina Cablevision Properties Inc. 100% (see MSO).

Laurens. Laurens Cablevision. Box 850 29360. (803) 984-2565. John J. Taylor IV, pres.

Serves Laurens and other parts of Laurens county. Top-100 TV market.

Subscribers: 1,600; homes passed: 3,700; total homes in franchised area: 3,700. Started 12/75. Length 58 mi. Charges: instal \$5; \$5.95/mo. Franchise fee 2 1/2%.

Channel usage: total ch capacity 20; TV chs 7; automated 1; available unused 12. Total radio stations: 14 FM.

TV stations: WNTV Greenville (29-2, ETV); WRET-TV Charlotte, N.C. (36-3, NBC); WFBC-TV Greenville (4-4, NBC); WAIM-TV Anderson (40-5, ABC, CBS); WSPA-TV Spartanburg (7-7, CBS); WGGG-TV Greenville (16-11, Ind); WLOS-TV Asheville, N.C. (13-13, ABC).

Origination—automated: ch 12 (UPI news).

Ownership: John J. Taylor IV, pres; C.E. Sites, VP.

Laurens county. See Laurens.

Litchfield Beach. See Surfside Beach.

Marion. Carolina Cablevision Properties Inc. Box 1109, Dillon 29536. (803)774-2461. Jack McGeehan, pres; Ira Smith, chief tech. Atty: Rubin, Baum, Levin, Constant & Friedman, New York.

Serves Marion. Marion county. Smaller TV market.

Subscribers: 1,456; homes passed: 2,600; total homes in franchised area: 2,675. Started 9/67. Length 35 mi. Charges: instal \$15; \$7/mo. Franchise fee 3%.

Channel usage: total ch capacity 9; TV chs 7; automated 1; available unused 1. Total radio stations: 1 FM.

TV stations: WCBT-TV Charleston (2-2, ABC); WWAY Wilmington, N.C. (3-3, ABC); WCSC-TV Charleston (5-5, CBS); WECT Wilmington (6-6, NBC); WJPM-TV Florence (33-7, ETV); WCCB Charlotte, N.C. (18-8, Ind); WIS-TV Columbia (10-10, NBC); WBTW Florence (13-12, CBS, ABC).

Origination—automated: one ch 4 (time/weather, full time).

Ownership: Carolina Cablevision Properties Inc. (see MSO).

Mauldin. Mauldin Cablevision Assoc. Box 367, Simpsonville 29601.

Serves Mauldin. Greenville county.

Ownership: Coaxial Development Assoc, 100% (see MSO).

McColl. See Bennettsville.

Mullins. Carolina Cablevision Properties Inc. Box 1109 Dillon 29536. (803)774-2461. Jack McGeehan, pres; Ira Smith, chief tech. Atty: Rubin, Baum, Levin, Constant & Friedman, New York.

Serves Mullins. Marion county. Smaller TV market.

Subscribers: 886; homes passed: 7,300; total homes in franchised area: 2,400. Started 12/70. Length 28 mi. Charges: instal \$15; \$7/mo. Franchise fee 3%.

Channel usage: total ch capacity 8; TV chs 7; automated 1. Allband FM.

TV stations: WBTW Florence (13-12, CBS, ABC); WECT Wilmington, N.C. (6-5, NBC); WWAY Wilmington, N.C. (3-3, ABC); WCCB Charlotte, N.C. (18-4, Ind); WJPM-TV Florence (33-7, ETV); WRET-TV Charlotte, N.C. (36-2, NBC); WIS-TV Columbia (10-10, NBC).

Origination—automated: ch 8 (time/weather).

Ownership: Carolina Cablevision Properties Inc. (see MSO).

Myrtle Beach. Cox Cable of South Carolina Inc. d/b/a TV Cable. 1907 Oak St. 29577. (803) 448-7196. Dan Healey, mgr; Michael Coulter, chief tech. Atty: Dow, Lohnes & Albertson, Washington.

Serves Myrtle Beach and Myrtle Beach Air Force. Horry county. Outside all TV markets.

Subscribers: 7,300; homes passed: 8,000; total homes in franchised area: 8,500. Started 9/63. Length 108 mi. Charges: instal \$20; \$8.50/mo. Business license fee.

Channel usage: total ch capacity 12; TV chs 10; pay cable 1; automated 1; access 1. Total radio stations: 1 FM.

TV stations: WCBT-TV Charleston (2-2, ABC, p); WWAY Wilmington, N.C. (3-3, ABC); WCBT Charleston (2-4, ABC); WCIV Charleston (4-4, NBC, p); WCSC-TV Charleston (5-5, CBS, p); WECT Wilmington (6-6, NBC); WJPM-TV Florence (33-7, ETV, p); WUNJ-TV Wilmington (39-8, ETV); WIS-TV Columbia (10-10, NBC, p); WTBS Atlanta (17-11, Ind, satellite); WBTW Florence (13-13, CBS, ABC, p).

■ Pay cable: ch 2 (HBO, 60 hrs); charge \$8/mo.

Origination—automated: ch 9 (time/weather, advertising, public, WXTC Charleston; full time). Access: ch 12 (leased, 112 hrs). Advertising accepted; annual volume \$12,000.

Ownership: Cox Cable Communications Inc. (see MSO).

Myrtle Beach Air Force Base. See Myrtle Beach.

Newberry. Carolina Cable TV Inc. 1000 Coates St. 29108. (803) 276-2343. Michael Dawkins, mgr.

Serves Newberry. Newberry county. Outside all TV markets.

Subscribers: 1,063; homes passed: 2,300; total homes in franchised area: 3,000. Started 7/68. Length 33 mi. Charges: instal free; 6/mo. Franchise fee 7%.

Channel usage: total ch capacity 12; TV chs 11; automated 1. Allband FM.

TV stations: WBTW Charlotte, N.C. (3-3, CBS); WFBC-TV Greenville (4-4, NBC); WLTX Columbia (19-5, CBS); WJBF Augusta, Ga. (6-6, ABC); WSPA-TV Spartanburg (7-7, CBS); WOLO-TV Columbia (25-8, ABC); WSOC-TV Charlotte (9-9, ABC); WIS-TV Columbia (10-10, NBC); WRLLK-TV Columbia (35-11, ETV); WRDW-TV Augusta (12-12, CBS); WLOS-TV Asheville, N.C. (13-13, ABC).

Origination—automated: one ch (time/weather, full time).

Ownership: James Gressette, pres, 80%; Edward Mirmow, treas-sec, 20%.

North Augusta. CSRA Cablevision. Box 6845 29841. (803) 279-9100. Fred Kennedy, mgr.

Serves North Augusta and Belvedere. Aiken county. Smaller TV market.

Subscribers: 3,760; homes passed: 7,841; total homes in franchised area: 8,200. Started 3/72. Length 107 mi. Charges: instal \$15; 8.50/mo. Franchise fee 5% city, 3% county.

Channel usage: total ch capacity 20; TV chs 8 (1 shared); automated 3 shared; other origination programming 3 shared; technically unavailable 2; available unused 8. Total radio stations: 14 FM.

TV stations: WCES-TV Wrens, Ga. (20-2, ETV); WSPA-TV Spartanburg (7-3, CBS); WOLC-TV Columbia (25-3, ABC); WEBA-TV Allendale (14-4, ETV); WJBF Augusta, Ga. (6-5, ABC); WTBS Atlanta (17-7, Ind, p); WATU-TV Augusta (26-8, NBC); WIS-TV Columbia (10-10, NBC); WRDW-TV Augusta (12-13, CBS).

Origination—automated: ch 3 (time/weather, community notes, WZZW[FM] Augusta, Ga., 148 hrs); ch 9 (time/weather, WZZW[FM] Augusta; 111 hrs); ch 11 (movie guide, 98.5 hrs). Other origination: ch 11 (movies, 69.5 hrs). Access: ch 9 (Christian Broadcasting Network, PTL Network, 57 hrs). Adv accepted.

Two-way capability.

Ownership: Cable Communications Inc., 100% (see MSO).

North Charleston. See Charleston.

North Myrtle Beach. Coastal Cable Co. 301 Main St.

South Carolina

29582. (803) 248-2857. William McVay, chief tech.

Serves North Myrtle Beach, other parts of Horry county. Outside all TV markets.

Subscribers: 1,465; homes passed: 5,993. Started 7/74. Length 96 mi. Charges: instal \$20; \$7.25/mo. Franchise fee 3%.

Channel usage: total ch capacity 12; TV chs 9; automated 2; other origination programming 1. Allband FM.

TV stations: WWAY Wilmington, N.C. (3-3, ABC); WECT Wilmington (6-6, NBC); WBTW Florence (13-13, CBS, ABC); WCSC-TV Charleston (5-5, CBS); WCIV Charleston, (4-4, NBC); WCBT-TV Charleston (2-9, ABC); WIS-TV Columbia (10-10, NBC); WUNJ-TV Wilmington (39-12, ETV); WJPM-TV Florence (33-7, ETV).

Origination—automated: ch 2 and ch 8 (time/weather, 153 hrs). Other origination: ch 2 (movies, features, 15 hrs).

Ownership: Business Services Ltd., 80%.

Orangeburg. Orangeburg Cable TV Inc. 381 Russell N.E. 29115. (803) 534-7373. Mike Dawkins, mgr.-chief tech. Atty: Edward Mirmow, Orangeburg.

Serves Orangeburg. Orangeburg county. Top-100 TV market.

Subscribers: 3,600; homes passed: 4,300; total pop in franchised area: 30,000. Started 9/68. Length 51 mi. Charges: instal free; \$5.95/mo. Franchise fee 5.5% graduated.

Channel usage: total ch capacity 12; TV chs 12; automated 1 shared.

TV stations: WCBT-TV Charleston (2-2, ABC); WTBS Atlanta (17-3, Ind, satellite); WCIV Charleston (4-4, NBC); WCSC-TV Charleston (5-5, CBS); WJBF Augusta, Ga. (6-6, ABC); WLTX Columbia (19-7, CBS); WIS-TV Columbia (10-8, NBC); WGN-TV Chicago (9-9, Ind); WATU-TV Augusta (26-10, NBC); WOLD-TV Columbia (25-11, ABC); WRDW-TV Augusta (12-12, CBS); WRLLK-TV Columbia (35-13, ETV).

Origination—automated: ch 10 (time/weather, WNOK-FM Columbia, full time).

Ownership: James Gressette, pres, 80%; Edward Mirmow, treas-sec, 20%.

Pawleys Island. See Surfside Beach.

Richland county. TCI Cablevision Inc. 1 Palmetto Plaza, Columbia 29203. (803) 786-2200. Hayden F. Machino, sys mgr; Ferrill Altman, chief tech.

Serves Richland county. Top-100 TV market.
Subscribers: 5,148; homes passed: 16,780; total pop in franchised area: 238,700. Started 3/73. Length 247 mi. Charges: instal 25; \$8.50/mo. Franchise fee 3%.

Channel usage: total ch capacity 12; TV chs 8; automated 2; other origination programming 1. Allband FM.

TV stations: WJBF Augusta, Ga. (6-2, ABC); WIS-TV Columbia (10-3, NBC); WRDW-TV Augusta (12-11, CBS); WTBS Atlanta (17-5, Ind); WLTX Columbia (19-6, CBS); WOLO-TV Columbia (25-8, ABC); WRLLK-TV Columbia (35-12, ETV); WRET-TV Charlotte, N.C. (36-7, NBC).

Origination—automated: ch 9 (Reuters); ch 13 (Reuters).

Ownership: TCI Cablevision Inc., 100%.

Rock Hill. Catawba Services Inc. Box 649 29730. (803) 328-6121. William C. Beaty, Jr., gen mgr; J.V. Conner, chief tech. Atty: Roddey, Conner, Carpenter & White, Rock Hill.

Serves Rock Hill. York county. Top-100 TV market.

Subscribers: 1,800; homes passed: 5,355; total homes in franchised area: 10,000. Started 1/67. Length 102 mi. Charges: instal \$15; \$5.95/mo. Franchise fee 3.5%.

Channel usage: total ch capacity 12; TV chs 10; automated 2 (1 shared); other origination programming 1 shared. Total radio stations: 2 FM.

TV stations: WFBC-TV Greenville (4-4, NBC); WBTW Charlotte, N.C. (3-5, CBS); WRET-TV Charlotte (36-6, NBC); WSPA-TV Spartanburg (7-7, CBS); WRLLK-TV Columbia (35-8, ETV); WIS-TV Columbia (10-10, NBC); WCCB Charlotte (18-11, Ind); WSOC-TV Charlotte (9-12, ABC); WLOS-TV Asheville, N.C. (13-13, ABC); WNSC-TV Rock Hill (30-8, ETV).

Origination—automated: ch 3 (time/weather, WEZC [EM] full time); ch 2 (local, WISOC-FM Charlotte, 167 hrs). Other origination: ch 2 (city council meetings, 1 hr).

Ownership: Frank S. Barnes Jr., chmn of bd, 26-2/3%; John T. Roddey VP, 10%; John M. Barnes, pres, 26-2/3%; Edwin L. Barnes, sec-treas, 26-2/3%; W. C. Beaty (estate), 10%.

Scranton. See Lake City.

Shaw Air Force Base. Shaw Cable TV Co. 2370 Hwy 441, Sumter 29150. (803) 499-2700. Andrew G. Campbell, mgr; Gale Dannels, chief tech. Atty: Dow, Lohnes & Albertson, Washington.

Serves Shaw Air Force Base. Sumter county. Top-100 TV market.

South Dakota

Subscribers: 2,300; homes passed: 3,500; total homes in franchised area: 5,000. Started 8/76. Length 55 mi. Charges: instal \$10; \$7/mo.

Channel usage: total ch capacity 31; TV chs 8; pay cable 1; automated 2; other origination 1; available unused 19. Total radio stations: 20 FM.

TV stations: WCCB Charlotte (18-3, Ind); WRJA-TV Sumter (27-6, ETV); WOLO-TV Columbia (25-7, ABC); WLTX Columbia (19-8, CBS); WRLK-TV Columbia (35-9, ETV); WIS-TV Columbia (10-11, NBC); WTBS-TV Atlanta (17-12, Ind); WBTW Florence (13-13, CBS).

■ Pay cable: ch 7 (HBO); 1,100 subscribers, available to 2,500 homes; charge \$9/mo.

Origination-automated: ch 2 (local info, full time); ch 10 (local info, full time). Other origination: ch 4 (Christian Broadcasting Network).

Ownership: Satellite Cable TV Corp. (see MSO).

Simpsonville. Teleview Cablevision Inc. Box 367 29681. (803)963-3676.

Serves Simpsonville, Fountain Inn, Greenville county.

Ownership: Coaxial Development Assoc. (see MSO).

Spartanburg. Telecable of Spartanburg Inc. 103 S. Pine St. 29302. (803) 585-0354. Robert Towns, mgr.

Serves Spartanburg and part of surrounding Spartanburg county. Top-100 TV market.

Subscribers: 9,400; homes passed: 18,400. Started 11/72. Length 249 mi. Charges: instal \$10; \$7.50/mo.

Channel usage: TV chs 8; pay cable 1; automated 2; other origination programming 3.

TV stations: WBTW Charlotte (3-3, CBS); WFBC-TV Greenville (4-5, NBC); WNTV Greenville (29-8, ETV); WGG5-TV Greenville (16-6, Ind); WGN-TV Chicago (9-9, Ind); WSPA-TV Spartanburg (7-10, CBS); WTBS Atlanta (17-11, Ind); WLOS-TV Asheville, N.C. (13-12, ABC).

■ Pay cable: ch 2 (HBO).

Origination-automated: ch 4 (news); ch 7 (time/weather). Other origination: ch 13 (film, studio, video tape); ch 4 (Christian Broadcasting Network), one ch (Madison Square Garden).

Ownership: Telecable Corp. (see MSO).

Spartanburg county. See Spartanburg.

Sumter. Vision Cable of Sumter. Box 456 29150. (803)775-4316. Jack Poston, mgr; Robert Stegner, chief tech.

Serves Sumter, Sumter county. Outside all TV markets.

Subscribers: 4,849; homes passed: 6,044; total homes in the franchised area: 24,435. Started 2/64. Length 117 mi. Charges: instal \$10; \$8/mo. Franchise fee 3%.

Channel usage: total ch capacity 12; TV chs 10; pay cable 1; automated 1. Allband FM.

TV stations: WOLO-TV Columbia (25-2, ABC); WIS-TV Columbia (10-3, NBC); WCBF-TV Charleston (2-5, ABC); WLTX Columbia (19-7, CBS); WTBS Atlanta (17-8, Ind); WCSC-TV Charleston (5-9, CBS); WCIV Charleston (4-11, NBC); WRJA-TV Sumter (27-12, ETV); WBTW Florence (13-13, CBS); WRET-TV Charlotte, N.C. (36-12, NBC).

■ Pay cable: ch 4 (HBO, movies, sports, specials, 55 hrs); 910 subscribers, available to 4,849 homes; charge \$9/mo.

Origination-automated: ch 6 (time, weather, WKRY[FM] Columbia, full time).

Ownership: Vision Cable Communications, 100%.

Surfside Beach. Clearview Cablevision Assoc. U.S. Hwy 17 & Eight Ave. S. 29577. Charles K. Lindsey, mgr.

Serves Surfside Beach, Litchfield Beach, Pawleys Island and other parts of Georgetown and Horry counties. Outside all TV markets.

Subscribers: 2,190; homes passed: 13,349; total pop in franchised area: 40,500. Started 12/71. Length 154 mi. Charges: instal \$20; \$6.50/mo. Franchise fee 3%.

Ownership: Clearview Cablevision Assoc., a subsidiary of National Cable Systems Inc. (see MSO).

Union. Cablevision of Union Inc. Box 299 29379. (803) 427-5331.

Serves Union, Union county. Top-100 TV market. Subscribers: 1,000; homes passed: 2,600; total homes in franchised area: 3,500. Started 11/68. Length 42 mi. Charges: instal \$10; \$7.25/mo. Franchise fee 3%.

Channel usage: total ch capacity 12; TV chs 9; automated 1; available unused 2. Allband FM.

TV stations: WBTW Charlotte, N.C. (3-3, CBS); WFBC-TV Greenville (4-4, NBC); WRET-TV Charlotte (36-6, NBC); WSPA-TV Spartanburg (7-7, CBS); WCCB Charlotte (18-8, Ind); WSOC-TV Charlotte (9-9, ABC); WIS-TV Columbia (10-10, NBC); WNTV Greenville (29-12, ETV); WLOS-TV Asheville, N.C. (13-13, ABC).

Origination-automated: one ch (time/weather, full time).

Ownership: MAI Cablevision Inc.

Wedgefield Plantation. See Georgetown.

Williston. See Barnwell.

York. York Cablevision Inc. Box 460 29745. (803) 684-9967. Melvin L. Roberts, pres.

Serves York, York county. Top-100 TV market.

Subscribers: 110; homes passed: 1,600; total pop in franchised area: 5,100. Started 6/65. Length 16 mi. Charges: instal \$25; \$7.50/mo.

Channel usage: total ch capacity 12; TV chs 11; automated 1.

TV stations: WNTV Greenville (29-2, ETV); WBTW Charlotte, N.C. (3-3, CBS); WFBC-TV Greenville (4-4, NBC); WRET-TV Charlotte (36-6, NBC); WSPA-TV Spartanburg (7-7, CBS); WGHP-TV High Point, N.C. (8-8, ABC); WSOC-TV Charlotte (9-9, ABC); WIS-TV Columbia (10-10, NBC); WCCB Charlotte (18-11, Ind); WXII Winston-Salem, N.C. (12-12, NBC); WLOS-TV Asheville, N.C. (13-13, ABC).

Ownership: Melvin L. Roberts, pres, 99.7%; Bobbie B. Roberts, 0.3%.

South Dakota

Aberdeen. Aberdeen Cable Television. Box 910 57401. (605) 229-1775. Lloyd D. Wetenkamp, mgr;

Ken Jarvis, chief tech. Atty: Dow, Lohnes, & Albertson, Washington.

Serves Aberdeen, Brown county. Smaller TV market.

Subscribers: 6,636; homes passed: 8,820; total homes in franchised area: 8,820. Started 6/70. Length 85 mi. Charges: instal \$10; 6.75/mo. Franchise fee 3%.

Channel usage: total ch capacity 12; TV chs 6; automated 2; access 1; available unused 3. Allband FM.

TV stations: WTBS Atlanta (17-2, Ind, cc); KWGN-TV Denver (2-2, Ind, cc); KDLO-TV Florence (3-4, CBS); KXON-TV Mitchell (5-5, ABC, cc); KDSD-TV Aberdeen (16-8, ETV); KABY-TV Aberdeen (9-10, NBC); KMSP-TV Minneapolis (9-11, Ind, cc); Microwave: Mountain Microwave Service.

Origination-automated: ch 6 (UPI time/weather, full time); ch 13 (UPI news ticker, full time). Other origination: ch 7 (video-tape, live, full time).

Ownership: Midcontinent Cable Systems Co. (see MSO, Bcstrs in CATV).

Belle Fourche. South Dakota Cable Inc. Box 606, Deadwood 57732. (605)578-1969.

Serves Belle Fourche, Butte county. Smaller TV market.

Subscribers: 1,263; homes passed: 1,400; total pop in franchised area: 4,236. Started 6/69. Length 16 mi. Charges: instal \$20; 7/mo. Franchise fee 3%.

Channel usage: total ch capacity 20; TV chs 6; automated 1; available unused 13.

TV stations: KWGN-TV Denver (2-2, Ind, cc); KHSD-TV Lead (11-4, NBC); KMGH-TV Denver (7-6, CBS, cc); KIVV-TV Lead (5-7, ABC, CBS); KBTW Denver (9-8, ABC); KP5D-TV Eagle Butte (13-9, ETV). Microwave: Mountain Microwave. Origination-automated: one ch (time/weather, full time).

Ownership: South Dakota Cable Inc. (see MSO, Bcstrs in CATV).

Big Stone City. See Ortonville, Minn.

Britton. Britton Cable TV. Darrell Eikamp, owner. Holds franchise.

Brookings. Kota Cable TV. 307 6th St. 57006. (605) 692-5508. Alan Allen, gen mgr. Atty: Hogan & Hartson, Washington.

Serves Brookings, Brookings county. Outside all TV markets.

Subscribers: 2,400; homes passed: 6,600; total homes in franchised area: 6,600. Started 7/70. Length 53 mi. Charges: instal \$13.47; \$8.32/mo. Franchise fee 3%.

Channel usage: total ch capacity 12; TV chs 7; automated 2; other origination programming 1; available unused 2. Allband FM.

TV stations: WTCN-TV Minneapolis (11-2, Ind, p); WCCO-TV Minneapolis (4-4, CBS, p); KXON-TV Mitchell (5-5, ABC); KESD-TV Brookings (8-7, ETV); KMSP-TV Minneapolis (9-9, ABC, p); KELO-TV Sioux Falls (11-11, CBS); KSFY-TV Sioux Falls (13-13, NBC). Microwave: ATC.

Origination-automated: ch 3 (time/weather, full time); ch 6 (service scan, 133 hrs; local 35 hrs). Adv accepted.

Ownership: Northern Communications Associates.

Central City. South Dakota Cable Inc. Box 606, Deadwood 57732. (605)578-1969.

Serves Central City, Lawrence county.

Subscribers: 51; homes passed: 65; total homes in franchised area: 65. Started 1968. Length: 4 mi.

Charges: instal \$20; \$7/mo. Franchise fee 3%.

TV stations: KTWO-TV Casper, Wyo. (2-2, ABC); KHSD-TV Lead (11-4, NBC); KBTW Denver (9-12, ABC); KBHE-TV Rapid City (9-9, ETV); KMGH-TV Denver (7-6, CBS); KWGN-TV Denver (2-10, Ind); KIVV-TV Lead (5-8, ABC, CBS). Microwave: Mountain Microwave.

Ownership: South Dakota Cable Inc., 100%.

Chamberlain. Missouri Valley Cable TV. Box 370, 101 N. Main 57325. (605) 734-5662. Joe & Mary Lou Weniger, owners; Elwin Sly, chief tech. Atty: John Larson-Harry Holman, Chamberlain.

Serves Chamberlain, Brule county. Smaller TV market.

Subscribers: 600; homes passed: 810; total homes in franchised area: 810. Started 10/55. Length 11 mi. Charges: instal 25; \$7.95/mo.

Channel usage: total ch capacity 20; TV chs 8; available unused 12. Allband FM.

TV stations: KPLO-TV Reliance (6-2, CBS); KBTW Denver (9-3, ABC, cc); KTSD-TV Pierre (10-9, ETV); KXON-TV Mitchell (5-5, ABC); KMSP-TV Minneapolis (9-11, Ind.); KOA-TV Denver (4-7, NBC, cc); KPRY-TV Pierre (4-13, NBC). Microwave: Western Tele-Communications.

Origination-automated: ch 4 (time/weather, KWYR[FM] Winner, full time).

Ownership: Theodore H. Steen, pres, 49.49%; G. R. McColey, VP, 50%; Helen R. Steen, treas-sec, .51%.

Clear Lake. Clear Lake Cable. Box 777 Hector 55342. (612) 848-6231. Kim Johnson, mgr; Arlen Muenzhu-ben, chief tech.

Serves Clear Lake, Deuel county. Smaller TV market.

Subscribers: 360; homes passed: 500; total pop in franchised area: 1,600. Started 4/78. Length 7 mi. Charges: instal \$15; \$6.95/mo.

Channel usage: total ch capacity 12; TV chs 7; available unused 5.

TV stations: KDLO-TV Florence (3-3, CBS); KXON-TV Mitchell (5-5, ABC); KCMT Alexandria (7-7, NBC); KESD-TV Brookings (8-8, ETV); KWCM-TV Appleton, Minn. (10-10, ETV); WTCN-TV Minneapolis (11-11, Ind.); KSFY-TV Sioux Falls (13-13, NBC).

Origination-automated: ch 2 (time/weather, full time).

Ownership: North American Communications Corp.

Custer. South Dakota Cable Inc. Box 606, Deadwood 57732. (605) 578-1969. Russel Evans, chief tech.

Serves Custer, Custer county. Smaller TV market.

Subscribers: 320; homes passed: 650; total homes in franchised area: 650. Started 10/78. Length 10 mi. Charges: instal \$20; \$7/mo. Franchise fee 3%.

Channel usage: total ch capacity 20; TV chs 5; automated 1.

TV stations: KWGN-TV Denver (2-2, Ind, cc); KOTA-TV Rapid City (3-4, NBC); KMGH-TV Denver (7-6, CBS, cc); KEVN-TV Rapid City (7-8, ABC, CBS); KBHE-TV Rapid City (9-9, ETV). Microwave: Mountain Microwave.

Origination-automated: ch 10 (time, weather).

Ownership: South Dakota Cable Inc., 100%.

Deadwood. South Dakota Cable Inc. Box 606, 57732. (605) 578-1969.

Serves Deadwood, Lead, Lawrence county. Smaller TV market.

Subscribers: 1,927; homes passed: 2,322; total pop in franchised area: 7,829. Started 2/69. Length 30 mi. Charges: instal \$20; \$7/mo. Franchise fee 3%.

Channel usage: total ch capacity 20; TV chs 7; automated 1; available unused 12.

TV stations: KTWO-TV Casper, Wyo. (2-2, NBC/ABC/CBS); KHSD-TV Lead (11-4, NBC/ABC); KBTW Denver (9-12, ABC); KMGH-TV Denver (7-6, CBS); KIVV-TV Lead (5-8, ABC); KWGN-TV Denver (2-10, Ind); KBHE-TV Rapid City (9-9, ETV).

Origination-automated: one ch (time/weather, full time).

Ownership: South Dakota Cable Inc. (see MSO, Bcstrs in CATV).

Ellsworth AFB. See Rapid City.

Flandreau. Cable Communications Systems Inc. Box 777, Hector, Minn. 55342. Holds franchise. Moody county. Top-100 TV market.

Total pop in franchised area: 2,700.

Ownership: Cable Communications Systems Inc. (see MSO).

Fort Pierre. See Pierre.

Grant county. See Ortonville, Minn.

Gregory. Central Plains Cable TV Inc. Box 609, Mitchell 57301. Holds franchise. Gregory county. Outside all TV markets.

Total pop in franchised area: 1,756.

Ownership: Jack W. Schaefer, pres, 25%; E.M. Parson, VP, 25%; Roger E. Zylstra, sec-treas, 10%; John P. Cole Jr., 10%; Alan Raywid, 10%; Charley Zylstra, 10%; Robert C. Zylstra, 10%.

Hot Springs. South Dakota Cable Inc. Box 606, Dead-

wood 57732. (605) 578-1969.

Serves Hot Springs. Fall River county. Outside all TV markets.

Subscribers: 1,084; homes passed: 1,721; total pop in franchised area: 4,431. Started 12/69. Length 21 mi. Charges: instal \$20; 7/mo. Franchise fee 3%.

Channel usage: total ch capacity 20; TV chs 8; automated 1; available unused 11.

TV stations: KOTA-TV Rapid City (3-3, NBC/ABC); KBTU Denver (9-8, ABC); KWGN-TV Denver (2-4, Ind); KMGH-TV Denver (7-6, CBS); KBHE-TV Rapid City (9-9, ETV); KDUH-TV Hay Springs, Neb. (4-11, NBC/ABC); KEVN-TV Rapid City (7-10, ABC); KSTF Scottsbluff, Neb. (10-5, CBS). Microwave: Mountain Microwave.

Origination-automated: one ch (time/weather, full time).

Ownership: South Dakota Cable Inc. (see MSO, Bcstrs in CATV).

Huron. Huron Cable Television. 1941 Dakota So. 57350. (605) 352-8477. Lloyd D. Wetenkamp, mgr; Al Kraft, chief tech. Atty: Dow, Lohnes & Albertson, Washington.

Serves Huron. Beadle county. Smaller TV market.

Subscribers: 3,501; homes passed: 4,766; total homes in franchised area: 4,766. Started 12/68. Length 53 mi. Charges: instal \$20; \$6.50/mo. Franchise fee 3%.

Channel usage: total ch capacity 12; TV chs 7; automated 2; available unused 4. Allband FM.

TV stations: WTBS Atlanta (17-2, Ind, cc); KDLO-TV Florence (3-4, CBS); KABY-TV Aberdeen (9-9, NBC); KXON-TV Mitchell (5-5, ABC); KBTU Denver (9-6, ABC, cc); KWGN-TV Denver (2-2, Ind, cc); KMSP-TV Minneapolis (9-11, Ind, cc); KESD-TV Brookings (8-7, ETV). Microwave: Mountain Microwave Service.

Origination-automated: ch 12 (UPI news ticker); ch 13 (time/weather, full time).

Ownership: Midcontinent Cable Systems Co. (see MSO, Bcstrs in CATV).

Lead. See Deadwood.

Madison. Community TV of Madison. Box 910, Aberdeen 57401. (605) 229-1775. Lloyd Wetenkamp, gen mgr; Jerry Steever, chief tech. Atty: Dow, Lohnes & Albertson, Washington.

Serves Madison. Lake county. Smaller TV market.

Subscribers: 537; homes passed: 1,800; total homes in franchised area: 1,870. Started 11/78. Length 11.6 mi. Charges: instal 20; \$7.50/mo.

Channel usage: total ch capacity 12; TV ch 6; pay cable 1; automated 1. Allband FM.

TV stations: KXON-TV Mitchell (5-5, ABC); WTBS Atlanta (17-2, Ind, p); KESD-TV Brookings (8-8, ETV); WGN-TV Chicago (9-10, Ind); KELO-TV Sioux Falls (11-11, CBS); KSFY-TV Sioux Falls (13-13, NBC).

Ownership: Joseph Floyd, et al.

Milbank. See Ortonville, Minn.

Miller. Miller Cable TV. Box 910, Aberdeen 57401. (800) 592-1890. Lloyd Wetenkamp, mgr; Al Kraft, chief tech. Atty: Dow, Lohnes & Albertson, Washington.

Serves Miller. Hand county. Smaller TV market.

Subscribers: 460; homes passed: 700; total pop in franchised area: 2,100. Started 4/74. Length 12 mi. Franchise fee 3%.

Channel usage: total ch capacity 12; TV chs 6; automated 1; available unused 6.

TV stations: KWGN-TV Denver (2-2, Ind); WTBS Atlanta (17-2, Ind); KXON-TV Mitchell (5-5, ABC); KABY-TV Aberdeen (9-9, NBC); KTSD-TV Pierre (10-10, ETV); KDLO-TV Florence (3-3, CBS); KPLO-TV Reliance (6-6, CBS); KMSP-TV Minneapolis (9-11, Ind).

Origination-automated: ch 2 (time/weather, full time).

Ownership: Midcontinent Broadcasting Co., 100% (see MSO).

Mitchell. Central Plains Cable TV Inc. Box 609 57301. (605) 996-6362.

Serves Mitchell. Davison county. Top-100 TV market.

Subscribers: 3,425; homes passed: 4,850; total pop in franchised area: 13,262. Started 4/74. Length 43.2 mi.

Ownership: Central Plains Cable TV Inc.

Mobridge. Mobridge Cable Television Corp. Box 205 57601. (605) 845-3227. Under construction.

Serves Mobridge. Walworth county. Outside all TV markets.

Ownership: Mrs. Nadine Coleman pres, 75%; Dr. William Duhamel, VP, 25% (see Broadcasters in CATV).

Pierre. Pierre Cable Television. 217 W. Missouri 57501. (605) 224-8833. Lloyd D. Wetenkamp, mgr. Lonnie Schumacher, chief tech. Atty: Dow, Lohnes & Albertson, Washington.

Serves Pierre (in Hughes county), Ft. Pierre (in Stanley county). Smaller TV market.

Subscribers: 3,626; homes passed: 4,145. Total homes in franchised area: 4,145. Started 10/68.

Length 44 mi. Charges: instal \$10; \$7/mo. Franchise fee 3%.

Channel usage: total ch capacity 12; TV chs 6; automated 2; available unused 4. Allband FM.

TV stations: WTBS Atlanta (17-2, Ind, cc); KWGN-TV Denver (2-2, Ind, cc); KOA-TV Denver (4-4, NBC, cc); KPLO-TV Reliance (6-6, CBS); KTSD-TV Pierre (10-7, ETV); KBTU Denver (9-9, ABC, cc); KMSP-TV Minneapolis (9-11, Ind, cc). Microwave: Mountain Microwave Service.

Origination-automated: ch 10 (time/weather, full time); ch 13 (news ticker, full time).

Ownership: Midcontinent Broadcasting Co. (see MSO, Bcstrs in CATV).

Rapid City. Rapid City Cable TV Co. Box 527 57701. (605) 343-3402. Atty: Haley, Bader & Potts, Washington.

Serves Rapid City. Ellsworth AFB. Pennington county. Smaller TV market.

Subscribers: 8,848; homes passed: 14,040; total pop in franchised area: 57,836. Started 10/58. Length 195 mi. Charges: instal 5; \$6/mo.

Channel usage: total ch capacity 12; TV chs 7; automated 1 shared; other origination programing 1 shared; available unused 4.

TV stations: KWGN-TV Denver (2-2, Ind); KOTA-TV Rapid City (3-4, NBC/ABC); KOA-TV Denver (4-5, NBC); KBTU Denver (9-6, ABC); KRSD-TV Rapid City (7-8, CBS/ABC); KBHE-TV Rapid City (9-10, ETV); KMGH-TV Denver (7-13, CBS).

Origination-automated: one ch (time/weather). Other origination: film, 20 hrs; live, 5 hrs; video-tape, 10 hrs.

Adv accepted.

Ownership: Community Tele-Communications Inc. (see MSO).

Redfield. Redfield Cable Television. P. O. Box 910, Aberdeen 57401. (605) 229-1775. Lloyd Wetenkamp, gen mgr. David Grant, chief tech. Atty: Dow, Lohnes & Albertson, Washington.

Serves Redfield. Spink county. Smaller TV market.

Subscribers: 873; homes passed: 981; total homes in franchised area: 981. Started 12/71. Length 18 mi. Charges: instal \$10; \$7/mo. Franchise fee 3%.

Channel usage: total ch capacity 12; TV chs 6; automated 2; available unused 4. Allband FM.

TV stations: WTBS Atlanta (17-2, Ind, cc); KWGN-TV Denver (2-2, Ind, cc); KOLD-TV Garden City (3-4, CBS); KXON-TV Mitchell (5-5, ABC, cc); KESD-TV Brookings (7-7, ETV); KABY-TV Aberdeen (9-10, NBC); KMSP-TV Minneapolis (9-11, Ind, cc). Microwave: Mountain Microwave Service.

Origination-automated: ch 13 (time/weather, full time); ch 13 (news ticker, full time).

Ownership: Midcontinent Cable Systems Co. (see MSO, Bcstrs in CATV).

Sioux Falls. Sioux Falls Cable Television. Box 1441 57101. (605) 339-3339 Rod Carlson, mgr; Ken Dickinson, chief tech. Atty: Dow Lohnes & Albertson, Washington.

Serves Sioux Falls. Minnehaha county. Top-100 TV market.

Subscribers: 8,000; homes passed: 23,000; total homes in franchised area: 26,500. Started 12/71. Length 235 mi. Charges: \$6.95/mo. Franchise fee 3%.

Channel usage: total ch capacity 20; TV chs 8; automated 1; access 1; other origination 1; available unused 7.

TV stations: KELO-TV Sioux Falls (11-3, CBS); WTCN-TV Minneapolis (11-2, Ind, cc); KWGN-TV Denver (2-4, Ind, cc); KSFY-TV Sioux Falls (13-6, NBC); KXON-TV Mitchell (5-8, ABC); KTVI Sioux City, Iowa (4-12, NBC); KESD-TV Brookings (8-5, ETV); KCAU-TV Sioux City (9-10, ABC); KUSD-TV Vermillion (2-5, ETV). Microwave: Mountain Microwave.

Origination-automated: ch 13 (news, full time). Access: ch 7 (public). Other origination: ch 7 (studio, movies, remote live, 50 hrs).

Ownership: Midcontinent Broadcasting Co. 50% (see MSO, Bcstrs in CATV). Community Tele-Communications, Inc. 50%. (see MSO).

Sisseton. Valley Cable TV. Box 124 57262. (612) 695-2613. Robert Spotts, mgr.

Serves Sisseton. Roberts county. Outside all TV markets.

Charges: instal \$10; \$7/mo.

Channel usage: total ch capacity 12.

Ownership: Robert Spotts.

Spearfish. South Dakota Cable Inc. Box 606, Deadwood 57732. (605) 578-1969.

Serves Spearfish. Lawrence county. Smaller TV market.

Subscribers: 1,025; homes passed: 1,483; total pop in franchised area: 4,661. Started 5/69. Length 23 mi. Charges: instal \$20; \$7/mo. Franchise fee 3%.

Channel usage: total ch capacity 20; TV chs 6; automated 1; available unused 13.

TV stations: KHSD-TV Lead (11-3, NBC/ABC); KIVV-TV Lead (5-7, CBS, ABC); KWGN-TV Denver, Colo. (2-2, Ind, cc); KPSP-TV Eagle Butte (13-9, ETV);

Tennessee

KBHE-TV Rapid City (9-9, ABC); KMGH-TV Denver (7-6, CBS); KBTU Denver (9-8, ABC, cc). Microwave: Mountain Microwave.

Origination-automated: one ch (time/weather, full time).

Ownership: South Dakota Cable Inc. (see MSO, Bcstrs in CATV).

Sturgis. South Dakota Cable Inc. Box 606, Deadwood 57732. (605) 578-1969.

Serves Sturgis. Meade county. Smaller TV market.

Subscribers: 1,314; homes passed: 1,753; total pop in franchised area: 4,536. Started 9/69. Length 21 mi. Charges: instal 20; \$7/mo. Franchise fee 3%.

Channel usage: total ch capacity 20; TV chs 6; automated 1; available unused 13.

TV stations: KHSD-TV Lead (11-4, NBC/ABC); KBHE-TV Rapid City (9-9, ETV); KBTU Denver (9-8, ABC, cc); KMGH-TV Denver (7-6, CBS, cc); KWGN-TV Denver (2-2, Ind); KEVN-TV Rapid City (7-10, /, ABC, CBS). Mountain Microwave.

Origination-automated: one ch (time/weather, full time).

Ownership: South Dakota Cable Inc. (see MSO, Bcstrs in CATV).

Watertown. Watertown Cable TV. 15 S. Broadway St. 57201 (605) 886-7990. James Halling, mgr; Richard Davis, chief tech. Atty: Pierson, Ball & Dowd, Washington.

Serves Watertown. Codrington county. Smaller TV market.

Subscribers: 4,350; homes passed: 6,100; total homes in franchised area: 6,100. Started 6/73. Length 66 mi. Charges: instal \$9.95; \$7/mo. Franchise fee 3%.

Channel usage: total ch capacity 20; TV chs 5; automated 2; other origination programing 2; available unused 11. Allband FM.

TV stations: KDLO-TV Florence (3-6, CBS); KXON-TV Mitchell (5-5, ABC); KESD-TV Brookings (8-8, ETV); KABY-TV Crocker (9-4, NBC); WTBS Atlanta (17-11, Ind). Microwave: Western Tele-communications Inc.

Origination-automated: ch 6 (time/weather; weather scan, KWAT-FM Watertown); one ch (UPI news ticker). Other origination: ch 7 (Christian Broadcasting Network); ch 10 (Madison Square Garden).

Other services: two-way capability.

Ownership: Booth American Co. (See MSO).

Webster. Webster Cable TV. Box 910, Aberdeen 57401. (800) 592-1890. Lloyd Wetenkamp, mgr; David Jones, chief tech. Atty: Dow, Lohnes & Albertson, Washington.

Serves Webster. Day county. Smaller TV market.

Subscribers: 632; homes passed: 900; total homes in franchised area 800. Started 1/78. Length 11 mi. Charges: instal \$20; \$8/mo. Franchise fee 3%.

Channel usage: total ch capacity 12; TV chs 6; automated 1; available unused 5 Allband FM.

TV stations: KWGN-TV Denver (2-2, Ind); WTBS Atlanta (17-2, Ind, cc); KDLO-TV Florence (3-4, CBS); KXON-TV Mitchell (5-5, ABC); KESD-TV Brookings (8-8, ETV); KABY-TV Aberdeen (9-10, NBC); KMSP-TV Minneapolis (9-11, Ind).

Origination-automated: ch 13 (time/weather, full time).

Ownership: Midcontinent Broadcasting Co., 100% (see MSO).

Winner. Winner Cable Television. Box 910, Aberdeen 57401. (605) 229-1775. Lloyd D. Wetenkamp, mgr; Atty: Dow, Lohnes & Albertson, Washington.

Serves Winner. Tripp county. Smaller TV market.

Subscribers: 989; homes passed: 1,083; total homes in franchised area: 1,083. Started 11/68. Length 16 mi. Charges: instal \$10; 7/mo. Franchise fee 3%.

Channel usage: total ch capacity 12; TV chs 6; automated 2; available unused 4. Allband FM.

TV stations: KPLO-TV Reliance (6-6, CBS); KTSD-TV Pierre (10-7, ETV); KBTU Denver (9-9, ABC, CC); KOA-TV Denver (4-4, NBC, CC); KWGN-TV Denver (2-2, Ind, cc); KMSP-TV Minneapolis (11-11, Ind, cc). Microwave: Mountain Microwave Service.

Origination-automated: ch 13 (time/weather, full time); one ch (UPI news ticker).

Ownership: Midcontinent Cable Systems Co. (see MSO).

Tennessee

Adamsville. See Selmer.

Alamo. Crockett Cable TV Co. Inc. Box 21, 124 W. Main St. 38001. David Colvett, mgr.

Serves Alamo, Bells and unincorporated Crockett

Tennessee

county.

Subscribers: 101; homes passed: 1,100. Total population in franchised area: 2,500. Started 10/77.

Ownership: Crockett Cable TV Co. Inc.

Algood. See Cookeville.

Athens. Athens TV Cable Co. Box 421 37303. (615) 745-6480. Robert Pace, gen mgr; Robert Prayther, chief tech. Atty: Kaplan, Livingston, Goodwin, Berkowitz & Selvin, Beverly Hills, Calif.

Serves Athens. McMinn county. Outside all TV markets.

Subscribers: 1,559; homes passed: 3,561; total homes in franchised area: 3,800. Started 3/67. Length 60 mi. Charges: instal \$10; \$7.75/mo. Franchise fee 3%.

Channel usage: total ch capacity 12; TV chs 12. Allband FM.

TV stations: WSB-TV Atlanta (2-2, NBC); WRCB-TV Chattanooga (3-3, NBC); WTVK Knoxville (26-4, ABC); WCPI Crossville (55-5, Ind); WRIP-TV Chattanooga (61-6, Ind); WTBS Atlanta (17-7, Ind, p); WATE-TV Knoxville (6-8, ABC); WTVC Chattanooga (9-9, ABC); WBIR-TV Knoxville (10-10, CBS); WCLP-TV Chatsworth, Ga. (18-11, ETV); WDEF-TV Chattanooga (12-12, CBS); WTCI Chattanooga (45-13, ETV).

Ownership: National TV Cable Co. (see MSO).

Atwood. Clear Vision Cable Co. of McKenzie. Box 3007, Meridian, Miss. 39301. (901) 353-2273. Gary Blount, mgr.

Serves Atwood. Carroll county. Outside all TV markets.

Subscribers: 275; homes passed: 325; total pop in franchised area: 1,040. Started 11/71. L Franchise fee 5%.

10 mi. Charges: instal \$5; \$5.95/mo. Channel usage: total ch capacity 12; TV chs 8; available unused 4.

TV stations: WBBJ-TV Jackson (7-7, ABC); WLJT-TV Lexington (11-11, ETV); WPSD-TV Paducah, Ky. (6-6, NBC); KFVS-TV Cape Girardeau, Mo. (12-12, CBS); WMC-TV Memphis (5-10, NBC); WHBQ-TV Memphis (13-13, ABC); WREG-TV Memphis (3-3, CBS); WSM-TV Nashville (4-4, NBC).

Ownership: Clear Vision Cable Co. of McKenzie (see MSO).

Bells. See Alamo.

Bemis. See Jackson.

Bolivar. Bolivar Cable Co. 529 Janet Road 38008. Holds franchise. Hardeman county. Smaller TV market. Total pop in franchised area: 6,674.

Ownership: Estelle S. Davis, 45%; Patricia H. Stufflebarn, 45%; C. 'Rod' Gibson, 10%.

Bradley county. See Cleveland.

Braemar. See Hampton.

Brentwood. See Franklin.

Bristol. Sammons Communications Inc. Box 768 37620. (615) 968-2141. Steve Pollack, mgr; Bobby Haney, chief tech.

Serves Bristol. Tenn. and Bristol, Va. Sullivan county, Tenn. and Washington county, Va. Smaller TV market.

Subscribers: 7,931; homes passed: 14,036; total homes in franchised area: 15,000. Started 6/65. Length 165 mi. Charges: instal \$10; \$7.50/mo. Franchise fee 3%.

Channel usage: total ch capacity 12; TV chs 11; automated 1 shared; access 1 shared; other origination programing 1 shared. Allband FM.

TV stations: WSJK-TV Sneedville (2-2, ETV); WFBC-TV Greenville, S.C. (4-5, NBC); WCYB-TV Bristol, Va. (5-9, NBC); WJHL-TV Johnson City (11-6, CBS); WTBS Atlanta (17-7, Ind, satellite); WKPT-TV Kingsport (19-8, ABC); WBIR-TV Knoxville (10-10, CBS); WSVN-TV Norton, Va. (47-12, ETV); WLOS-TV Asheville, N.C. (13-13, ABC).

■ Pay cable: one ch (Showtime movies, sports, 84 hrs); 1,237 subscribers, available to 14,030 homes; charge \$9.95/mo.

Origination-automated: ch 3 (time/weather, WKPT-FM Kingsport). Access: 3 ch (public & educ, 4 hrs).

Other origination: ch 3 (studio, video tape, CATV net).

Ownership: Sammons Communications Inc. (see MSO).

Bruceton. Clear Vision Cable Co. of Huntingdon. Box 3007, Meridian, Miss. 39301. (901) 352-2273. Gary Blount, mgr.

Serves Bruceton. Carroll county. Smaller TV market.

Subscribers: 410; homes passed: 550; total pop in franchised area: 1,429. Started 3/72. Length 15 mi. Charges: instal \$10; \$5.95/mo. Franchise fee 5%.

Channel usage: total ch capacity 12; TV chs 8; available unused 4.

TV stations: WNGE Nashville (2-na, ABC); WREG-TV

Memphis (3-na, CBS); WSM-TV Nashville (4-na, NBC); WTVF Nashville (5-na, CBS); WPSD-TV Paducah, Ky. (6-na, NBC); KFVS-TV Cape Girardeau, Mo. (12-na, CBS); WHBQ-TV Memphis (13-na, ABC).

Ownership: Clear Vision Cable Co. of Huntington (see MSO).

Camden. Camden TV Cable Co. Box 116, 39½ N. Court Square 38320. (901) 584-4592. Adelaide R. Hollis, mgr; Billy W. Moore, chief tech. Atty: Peeler & Hollis, Camden.

Serves Camden. Benton county. Outside all TV markets.

Subscribers: 1,035; homes passed: 1,650; total homes in franchised area: 1,800. Started 10/69. Length 32 mi. Charges: instal \$20; \$6.60/mo. Franchise fee 10%.

Channel usage: total ch capacity 12; TV chs 11; automated 1. Allband FM.

TV stations: WNGE Nashville (2-2, ABC); WREG-TV Memphis (3-3, CBS); WSM-TV Nashville (4-4, NBC); WTVF Nashville (5-5, CBS); WPSD-TV Paducah, Ky. (6-6, NBC); WBBJ-TV Jackson (7-7, ABC); WDCN-TV Nashville (8-12, CBS); WHBQ-TV Memphis (13-13, ABC).

Origination-automated: ch 10 (time/weather, WSM-FM Nashville, full time).

Mo. (12-na, CBS); WHBQ-TV Memphis (13-na, ABC).

Ownership: Frank L. Hollis, pres, 51%; Adelaide R. Hollis, sec-treas, 48%.

Carter county. See Elizabethton.

Caryville. See LaFollette.

Chattanooga. Chattanooga CATV. Box 303, 325 Market St. 37401. (615) 756-2000. Charles A. Smithgall III, mgr.

Serves Chattanooga. East Ridge, Lookout Mountain, Red Bank, Ridgeside, Tenn.; Lookout Mountain, Ga. Hamilton county, Tenn. and Walker county, Ga.

Clarksville. Queen City Communications Inc. Box 768, 37040.

Ownership: Queen City Communications Inc.

Cleveland. Southeastern Cable Co. Inc. 180 Central Ave. NE 37311 (615) 476-8508. Bill Harris, gen mgr; James W. O'Connor, chief tech.

Serves Cleveland and Bradley county. Bradley county. Top-100 TV market.

Subscribers: 2,515; homes passed: 5,500; total homes in franchised area: 9,200. Started 10/76. Length 75 mi. Charges: instal \$15; \$8/mo.

Channel usage: total ch capacity 26; TV chs 10; automated 2; other origination 1; available unused 13. Total radio stations: 14 FM, 1 weather.

TV stations: WSB-TV Atlanta (2-2, NBC); WRCB-TV Chattanooga (3-3, NBC); WAGA-TV Atlanta (5-5, CBS); WRIP-TV Chattanooga (61-6, Ind); WTBS Atlanta (17-7, Ind); WCLP-TV Chatsworth (18-8, ETV); WTVF Chattanooga (9-9, ABC); WTCI Chattanooga (45-10, ETV); WDEF-TV Chattanooga (12-12, CBS).

Origination-automated: ch 4 (time, weather, temp, news, WYNO(FM) Chattanooga, full time); ch 11 (financial, sports, stock, WQLS(FM) Cleveland, full time).

Other origination: ch 13 (Christian Broadcasting Network).

Ownership: Carl J. Hoskins, 11.5%; James D. Hoskins, 11.5%; Jack L. Hoskins, 11.5%; Richard B. Helms, 11.5%; Herb Adcock, 11.5%; Virgil Beaty, 11.5%; Henry Slinger, 11.5%; John L. Tye III, 8%.

Cleveland. TeleCable of Cleveland. 180 Central Ave. N.E. 37311. (615) 476-8508.

Serves Cleveland. Bradley county. Top-100 TV market.

Subscribers: 3000; homes passed: 6,300; total homes in franchised area: 14,100. Started 9/76. Length 80 mi. Charges: instal \$15; \$8/mo.

Channel usage: total ch capacity 12; TV chs 9; pay cable 1; automated 1.

TV stations: WSB-TV Atlanta (2-2, NBC); WRCB-TV Chattanooga (3-3, NBC); WAGA-TV Atlanta (5-5, CBS); WRIP-TV Chattanooga (61-6, Ind); WTBS Atlanta (17-7, Ind); WCLP-TV Chatsworth, Ga. (18-8, ETV); WTVF Chattanooga (9-9, ABC); WTCI Chattanooga (45-10, ETV); WDEF-TV Chattanooga (12-12, CBS).

■ Pay cable: ch 4 (HBO); 1,100 subscribers.

Origination-automated: ch 11 (time, weather, news, sports, stocks). Other origination: ch 13 (Christian Broadcasting Network).

Ownership: TeleCable Corp. (see MSO).

Clinton. Clinton TV Cable Co. 104 S. Main St. 33716. Holds franchise for Clinton. Anderson county. Top-100 TV market.

Total pop in franchised area: 4,794. Charges: instal \$25; \$6.25/mo. Franchise fee 3% plus \$3.70 per pole rental annually.

Channel usage: total ch capacity 21.

Ownership: Matrix Enterprises, 80%; Samuel P. Thrower, VP, 20%; William S. Owen, pres; Ruth Marchbank, sec-treas.

Colonial Heights. See Kingsport.

Columbia. FNI Communications Co. 216 W. Eighth St. 38401. (615) 388-3550. Martin L. Medley Jr., gen mgr; Daly Withler, chief tech.

Serves Columbia. Maury county. Outside all TV markets.

Subscribers: 1,205; homes passed: 3,500; total pop in franchised area: 21,471. Started 1968. Length 48 mi. Charges: instal \$10; \$6.95/mo.

Channel usage: total ch capacity 12; TV chs 6; automated 1; available unused 5. Total radio stations: 2 FM.

TV stations: WNGE Nashville (2-2, ABC); WSM-TV Nashville (4-4, NBC); WTVF Nashville (5-5, CBS); WZTV Nashville (17-7, Ind); WDCN-TV Nashville (8-8, ETV); WHNT-TV Huntsville (19-9, CBS).

Origination-automated: ch 10 (time/weather).

Ownership: FNI Communications Co.

Cookeville. FNI Communications Co. Box 851 38501. (615) 526-4414. Martin L. Medley Jr., gen mgr; Clay Koonce, chief tech.

Serves Cookeville and Algood. Putnam county. Outside all TV markets.

Subscribers: 5,300; homes passed: 7,328; total pop in franchised area: 16,078. Started 9/68. Length 135 mi. Charges: instal \$10; \$6.95/mo.

Channel usage: total ch capacity 12; TV chs 10; automated 1; available unused 1. Total radio stations: 8 FM.

TV stations: WNGE Nashville (2-2, ABC); WRCB-TV Chattanooga (3-3, NBC); WSM-TV Nashville (4-4, NBC); WTVF Nashville (5-5, CBS); WATE-TV Knoxville (6-6, ABC); WZTV Nashville (17-11, Ind); WDCN-TV Nashville (8-8, ETV); WCPT-TV Crossville (55-9, Ind); WDEF-TV Chattanooga (12-12, CBS); WBKO Bowling Green, Ky. (13-13, ABC).

Origination-automated: ch 10 (time/weather).

Ownership: FNI Communications Co.

Copperhill. See Blue Ridge. Ga.

Cowan. See Winchester.

Crockett county. See Alamo.

Crossville. Crossville Cable TV Inc. Box 608 38555. Holds non-exclusive franchise. Cumberland county. Outside all TV markets.

Total pop in franchised area: 5,381.

Ownership: Edward M. Johnson and Millard V. Oakley.

Dandridge. Univ. Amp. Inc. dba Jefferson County Cable Division. Box 387 37725. (615) 397-2827. Frank I. Kovacs, pres. Atty: A. Ben Strand Jr., Dandridge.

Serves Dandridge, Jefferson City, White Pine, Jefferson county, parts of West Hamblin county. Jefferson county. Top-100 market.

Subscribers: 200; homes passed: 600; total homes in franchised area: 5,200. Started May 1977. Length 13 mi. Charges: instal \$20; \$6.50/mo.

Channel usage: total ch capacity 30. Allband FM.

Ownership: Frank I. Kovacs, pres.

Decaturville. See Parsons.

Decherd. See Winchester.

Dyer. North Gibson County CATV Inc. 229 N. Main St. 38330. (901) 692-3741. Charles L. Griffin and J.W. Flowers, co-mgrs. Atty: Jerry Maxwell, Dyer.

Serves Dyer, Kenton and Rutherford. Gibson and Obion counties. Smaller TV market.

Subscribers: 1,850; homes passed: 2,600; total homes in franchised area: 2,600. Started 3/74. Length 46 mi. Charges: instal \$15; \$6.50/mo. Franchise fee 3%.

Channel usage: total ch capacity 12; TV chs 9; pay cable 1; other origination programing 1; available unused 1. Total radio stations: 1 FM.

TV stations: WREG-TV Memphis (3-3, CBS); WMC-TV Memphis (5-5, NBC); WPSD-TV Paducah, Ky. (6-6, NBC); WBBJ-TV Jackson (7-7, ABC); WPTY-TV Memphis (24-8, Ind); WTBS Atlanta (17-9, Ind); WKNO-TV Memphis (10-10, ETV); KFVS-TV Cape Girardeau, Mo. (12-12, CBS); WHBQ-TV Memphis (13-13, ABC).

■ Pay cable: ch 4 (HBO, movies, sports, 50 hrs); 200 subscribers, available to 1,850 homes; charge \$9/mo.

Other-origination: ch 2 (Christian Broadcasting Network).

Ownership: Charles L. Griffin, pres, 49.9%; J.W. Flowers, VP, 49.9%.

Dyersburg. Cablecom of Dyersburg Inc. Box 888 38024. (901) 285-4174. Cecil Viar, mgr.

Serves Dyersburg. Dyer county. Outside all TV markets.

Subscribers: 3,850; homes passed: 5,080; total homes in franchised area: 15,490. Started 4/67. Length 51.5 mi. Charges: \$20; \$7.10/mo. Franchise fee 5%.

Channel usage: total ch capacity 12; TV chs 10; automated 1; other origination programing 1. Total radio stations: 10 FM.

TV stations: WREG-TV Memphis (3-3, CBS); WMC-TV Memphis (5-5, NBC); WPSD-TV Paducah, Ky. (6-6, NBC); WBBJ-TV Jackson (7-7, ABC); KAIT-TV Jones-

boro, Ark. (8-8, ABC); WPTV-TV Memphis (24-9, Ind); WKNO-TV Memphis (10-10, ETV); WLJT-TV Lexington (11-11, ETV); KFVS-TV Cape Girardeau, Mo. (12-12, CBS); WHBQ-TV Memphis (13-13, ABC).

Origination-automated: ch 4 (time/weather, WA-SL[F]M) Dyersburg; full time). Access: ch 2 (studio, local events, sports, etc., 35 hrs). Other origination: ch 2 (community interest, sports, 30 hrs). Adv accepted; annual volume \$24,000-30,000.

Ownership: Cablecom-General Inc. (see MSO).

East Ridge. See Chattanooga.

Elizabethton. Sammons Communications Inc. Box 1737, Johnson City 37601. (615) 542-8201. Steve Pollock, mgr; Bobby Haney, chief tech.

Serves Elizabethton. Carter county. Top-100 TV market.

Subscribers: 2,769; homes passed: 7,083; total homes in franchised area: 7,000. Started 1963. Length 101 mi. Charges: instal \$10; \$6/mo. Franchise fee 3%.

Channel usage: total ch capacity 12; TV chs 11; automated 1 shared; access 1 shared. Allband FM.

TV stations: WSJK-TV Sneedville (2-2, ETV); WBTV Charlotte, N.C. (3-3, CBS); WFBC-TV Greenville, S.C. (4-4, NBC); WCYB-TV Bristol, Va. (5-5, NBC); WJHL-TV Johnson City (11-6, CBS); WRET-TV Charlotte (36-7, NBC); WATE-TV Knoxville (6-8, ABC); WSOC-TV Charlotte (9-9, ABC); WBIR-TV Knoxville (10-10, CBS); WKPT-TV Kingsport (19-12, ABC); WLOS-TV Asheville, N.C. (13-13, ABC).

Ownership: Sammons Communications Inc. (see MSO).

Erwin. Warner Cable of Erwin. North Main Shopping Center 37650. (615) 743-4412. Harold Tisdale, mgr.

Serves Erwin. Unicoi county. Smaller TV market.

Subscribers: 1,732; homes passed: 2,610; total pop in franchised area: 4,881. Started 10/54. Length 45 mi. Charges: instal \$15; \$7.75/mo.

Channel usage: total ch capacity 12; TV chs 9; automated 1; available unused 2. Allband FM.

TV stations: WSJK-TV Sneedville (2-2, ETV); WBTV Charlotte, N.C. (3-3, CBS); WFBC-TV Greenville, S.C. (4-4, NBC); WCYB-TV Bristol, Va. (5-5, NBC); WATE-TV Knoxville (6-6, ABC); WKPT-TV Kingsport (19-7, ABC); WJHL-TV Johnson City (11-8, CBS); WBIR-TV Knoxville (10-10, CBS); WLOS-TV Asheville, N.C. (13-13, ABC).

Origination-automated: one ch (time/weather, full time).

Ownership: Warner Cable Corp. (see MSO).

Etowah. Etowah TV Cable Co. Box 421, Athens 37303. (615) 745-6480. Robert Pace, rgnl mgr; Robert Prayther, chief tech, local mgr. Atty: Kaplan, Livingston, Goodwin, Berkowitz & Selvin, Beverly Hills, Calif.

Serves Etowah. McMinn county. Outside all TV markets.

Subscribers: 844; homes passed: 1,650; total homes in franchised area: 1,800. Started 5/70. Length 34 mi. Charges: instal \$10; \$7.75/mo. Franchise fee 3%.

Channel usage: total ch capacity 12; TV chs 12. Allband FM.

TV stations: WSB-TV Atlanta (2-2, NBC); WRCB-TV Chattanooga (3-3, NBC); WTVK Knoxville (26-4, ABC); WCTPI Crossville (55-5, Ind); WRIP-TV Chattanooga (61-6, Ind); WTBS Atlanta (17-7, Ind, p); WATE-TV Knoxville (6-8, ABC); WTVK Chattanooga (9-9, ABC); WBIR-TV Knoxville (10-10, CBS); WCLP-TV Chatsworth, Ga. (18-11, ETV); WDEF-TV Chattanooga (12-12, CBS); WTCI Chattanooga (45-13, ETV).

Ownership: National TV Cable Co. (see MSO).

Fayetteville. See Pulaski.

Franklin. Williamson County Cable TV Inc. Box 2000 37064. (615) 790-0222. Thomas Tompson, opns mgr; Fred Nusco, chief tech. Atty: Dow, Lohnes & Albertson, Washington 20036.

Serves Franklin, Brentwood and other portions of Williamson county. Smaller TV market.

Homes passed: 10,000; total homes in franchised area: 13,000. Started 2/79. Length 110 mi. Charges: instal \$25; \$7/mo. Franchise fee 3%.

Ownership: Matrix Enterprises Inc. 100%.

Gallinburg. Ultra Com of Gallinburg Inc. Baskins Creek Rd. 37738. (615) 436-5323. Lee Linkhous, mgr. Serves Gallinburg. Sevier county. Top-100 TV market.

Subscribers: 2,019; homes passed: 2,200; total pop in franchised area: 2,500. Started 1952. Length 45 mi. Charges: instal \$20; \$7.50/mo. Franchise fee 3%.

Channel usage: total ch capacity 12; TV chs 7; automated 2; other origination programming 1; available unused 2. Total radio stations: 2 FM.

TV stations: WSJK-TV Sneedville (2-2, ETV); WCYB-TV Bristol, Va. (5-5, NBC); WATE-TV Knoxville (6-6, ABC); WTVK Knoxville (26-7, ABC); WBIR-TV Knoxville (10-9, CBS); WJHL-TV Johnson City (11-11, CBS); WLOS-TV Asheville, N.C. (13-13, ABC).

Origination-automated: one ch (time/weather, full time); one ch (advertising crawl, full time).

Ownership: Ultracom Inc., 90% (see MSO); R.B. Hailley, 10%.

Gleason. Clear Vision Cable Co. of McKenzie. Circle Drive, McKenzie 38201. (901) 587-3888. Gary Blount, mgr.

Serves Gleason. Weakley county. Outside all TV markets.

Subscribers: 335; homes passed: 400; total pop in franchised area: 1,302. Started 6/71. Length 10 mi. Charges: instal \$5; \$5.95/mo. Franchise fee 5%.

Channel usage: total ch capacity 12; TV chs 8; available unused 4.

TV stations: KFVS-TV Cape Girardeau, Mo. (12-2, CBS); WSM-TV Nashville (4-4, NBC); WTVF Nashville (5-5, CBS); WPSD-TV Paducah, Ky. (6-6, NBC); WBBJ-TV Jackson (7-7, ABC); WNGE Nashville (2-8, ABC); WLJT-TV Lexington (11-11, ETV); WHBQ-TV Memphis (13-13, ABC).

Ownership: Clear Vision Cable Co. of McKenzie (see MSO).

Greenville. Warner Cable of Greenville. Box 620, Towne Square Shopping Center 37743 (615) 639-2221. Harold Tisdale, mgr.

Serves Greenville. Greene county. Smaller TV market.

Subscribers: 2,667; homes passed: 6,092; total pop in franchised area: 16,000. Started 8/65. Length 85 mi. Charges: instal \$17.50; \$7.75/mo. Franchise fee 3%.

Channel usage: total ch capacity 12; TV chs 9; automated 1; available unused 2. Allband FM.

TV stations: WSJK-TV Sneedville (2-2, ETV); WTVK Knoxville (26-3, ABC); WFBC-TV Greenville, S.C. (4-4, NBC); WCYB-TV Bristol, Va. (5-5, NBC); WATE-TV Knoxville (6-6, ABC); WSPA-TV Spartanburg, S.C. (7-7, CBS); WJHL-TV Johnson City (11-9, CBS); WBIR-TV Knoxville (10-10, CBS); WLOS-TV Asheville, N.C. (13-13, ABC).

Origination-automated: one ch (time/weather, full time).

Ownership: Warner Cable Corp. (see MSO).

Greenfield. Clear Vision Cable Co. of Martin. 225 Lindell St. 38230. (901) 587-3888. Wayne Gilchrist, mgr.

Serves Greenfield. Weakley county. Outside all TV markets.

Subscribers: 420; homes passed: 750; total pop in franchised area: 2,051. Started 11/71. Length 10 mi. Charges: instal \$5; 5.95/mo. Franchise fee 3%.

Channel usage: total ch capacity 12; TV chs 7; available unused 5.

TV stations: KFVS-TV Cape Girardeau, Mo. (12-2, CBS); WKPD Paducah, Ky. (29-4, ETV); WPSD-TV Paducah, Ky. (6-6, NBC); WBBJ-TV Jackson (7-7, ABC); WREG-TV Memphis (3-9, CBS); WLJT-TV Lexington (11-11, ETV); WHBQ-TV Memphis (13-13, ABC).

Ownership: Clear Vision Cable Co. of Martin (see MSO).

Hamblen county. See Morristown.

Hampton. Carter County Cable Co. Rt. 321 37658. (615) 725-2561. Atty: Cohen & Berfield, Washington.

Serves Hampton, Braemar and Valley Forge. Carter county. Smaller TV market.

Subscribers: 776; homes passed: 900; total pop in franchised area: 12,776. Started 9/71. Length 26 mi. Charges: instal \$15; \$7/mo.

Channel usage: total ch capacity 20; TV chs 6; available unused 14.

TV stations: WSJK-TV Sneedville (2-2, ETV); WBIR-TV Knoxville (10-4, CBS); WCYB-TV Bristol, Va. (5-5, NBC); WKPT-TV Kingsport (19-9, ABC); WJHL-TV Johnson City (11-11, CBS); WLOS-TV Asheville, N.C. (13-13, ABC).

Ownership: American Cable System Corp. (see MSO).

Harriman. Harriman TV Cable Co. Box 634 37748. (615) 882-3784. Robert Pace, rgnl mgr; B. D. Alford, chief tech-local mgr. Atty: Kaplan, Livingston, Goodwin, Berkowitz & Selvin, Beverly Hills, Calif.

Serves Harriman. Roane county. Outside all TV markets.

Subscribers: 1,947; homes passed: 3,216; total homes in franchised area: 3,350. Started 1/66. Length 50 mi. Charges: instal \$10; \$7.75/mo. Franchise fee 3%.

Channel usage: total ch capacity 12; TV chs 10; automated 1; access 1. Allband FM.

TV stations: WTCI Chattanooga (45-2, ETV); WRCB-TV Chattanooga (3-3, NBC); WRIP-TV Chattanooga (61-5, Ind); WATE-TV Knoxville (6-6, ABC); WTVK Knoxville (26-7, ABC); WCPT-TV Crossville (55-8, Ind); WTVK Chattanooga (9-9, ABC); WBIR-TV Knoxville (10-10, CBS); WTBS Atlanta (17-11, Ind, p); WDEF-TV Chattanooga (12-12, CBS); WLOS Asheville, N.C. (13-13).

Origination-automated: one ch (time/weather, full time). Access: One ch (local access).

Ownership: National TV Cable Co. (see MSO).

Henderson. Clear Vision TV of Lexington. 12 Natchez Trace Dr., Lexington 38351. (901) 968-2525. Jimmy R. Pickens, mgr; Max Renfro, chief tech.

Serves Henderson. Chester county. Smaller TV market.

Subscribers: 850; homes passed: 1,020; total homes in franchised area: 1,070. Started 11/69. Length 16 mi. Charges: instal 5; \$7/mo. Franchise fee 3%.

Channel usage: total ch capacity 12; TV chs 7; pay cable 1; automated 1; available unused 3. Allband FM.

TV stations: WLJT-TV Lexington (11-2, ETV); WREG-TV Memphis (3-3, CBS); WMC-TV Memphis (5-5, NBC); WTBS Atlanta (17-8, Ind); WBBJ-TV Jackson (7-9, ABC); WKNO-TV Memphis (10-10, ETV); WHBQ-TV Memphis (13-13, ABC).

■ Pay cable: ch 5 (HBO); 175 subscribers, available to 1,020 homes; charge \$6.95/mo.

Origination-automated: ch 4 (time/weather, full time).

Ownership: American Television & Communications Corp. (see MSO).

Hollow Rock. Clear Vision Cable Co. of Huntingdon. Circle Dr., McKenzie 38201. (901) 352-2273. Gary Blount, mgr.

Serves Hollow Rock. Carroll county. Outside all TV markets.

Subscribers: 146; homes passed: 200. Started 1/74. Length 10 mi. Charges: instal \$5; \$5.95/mo. Franchise fee 5%.

Channel usage: total ch capacity 12; TV chs 8; available unused 4.

TV stations: WNGE Nashville (2-2, ABC); WSM-TV Nashville (4-4, NBC); WTVF Nashville (5-5, CBS); WPSD-TV Paducah, Ky. (6-6, NBC); WBBJ-TV Jackson (7-7, ABC); WDCN-TV Nashville (8-8, ETV); WLJT-TV Lexington (11-na, ETV); KFVS-TV Cape Girardeau, Mo. (12-12, CBS).

Ownership: Clear Vision Cable Co. of Huntingdon (see MSO).

Humboldt. Humboldt Cable Co. 2606 East End Dr. 38343. (901) 784-5000. Jimmy Pafford, VP-gen mgr. Atty: G. Griffin Boyd, Humboldt.

Serves Humboldt. Gibson county. Smaller TV market.

Subscribers: 1,900; homes passed: 3,400; total homes in franchised area: 3,200. Started 6/70. Length 60 mi. Charges: instal \$20; \$6/mo. Franchise fee 3%.

Channel usage: total ch capacity 12; TV chs 8; other origination programming 1. Total radio stations: 7 FM.

TV stations: WREG-TV Memphis (3-3, CBS); WSM-TV Nashville (4-4, NBC); WMC-TV Memphis (5-5, NBC); WPSD-TV Paducah, Ky. (6-6, NBC); WBBJ-TV Jackson (7-8, ABC); WKNO-TV Memphis (10-10, ETV); WBHQ-TV Memphis (13-13, ABC); KFVS-TV Cape Girardeau (12-12, CBS).

Ownership: J. Frank Warmath.

Huntingdon. Clear Vision Cable Co. of Huntingdon. Circle Drive, McKenzie 38201. (901) 352-2273. Gary Blount, mgr.

Serves Huntingdon. Carroll county. Smaller TV market.

Subscribers: 1,205; homes passed: 1,400; total pop in franchised area: 3,525. Started 11/69. Length 25 mi. Charges: instal \$10; \$5/mo. Franchise fee 3%.

Channel usage: total ch capacity 12; TV chs 10; automated 1; available unused 1. Total radio stations: 1 FM.

TV stations: WREG-TV Memphis (3-3, CBS); WSM-TV Nashville (4-4, NBC); WTVF Nashville (5-5, CBS); WPSD-TV Paducah, Ky. (6-6, NBC); WBBJ-TV Jackson (7-7, ABC); WNGE Nashville (2-8, ABC); WMC-TV Memphis (5-10, NBC); WLJT-TV Lexington (11-11, ETV); KFVS-TV Cape Girardeau, Mo. (12-12, CBS); WHBQ-TV Memphis (13-13, ABC).

Origination-automated: ch 2 (time/weather, full time).

Ownership: Clear Vision Cable Co. of Huntingdon (see MSO).

Huntsville. Huntsville CATV. Rt. 1, Box Z. 37756. Holds franchise.

Jacksboro. See LaFollette.

Jackson. Jackson Community Antenna Inc. Box 3370 38301. (901) 424-3213. Kenneth B. Everett, gen mgr; Ronald L. Crowder, chief tech. Atty: Fleischman & Walsh, Washington.

Serves Jackson, Bemis, Malesus, Westover and portions of Madison county. Outside all TV markets.

Subscribers: 11,138; homes passed: 22,537; total homes in franchised area: 26,402. Started 11/68. Length 245 mi. Charges: instal 15; \$9.50/mo. Franchise fee 3%.

Channel usage: total ch capacity 12; TV chs 8; pay cable 1 shared; automated 2; other origination programming 1 shared; available unused 1. Allband FM.

TV stations: WREG-TV Memphis (3-3, CBS); WSM-TV Nashville (4-4, NBC, p); WMC-TV Memphis (5-5, NBC); WTVF Nashville (5-9, CBS, p); WNGE Nashville (2-10, ABC, p); WKNO-TV Memphis (10-11, ETV); WLJT-TV Lexington (11-11, ETV); WBBJ-TV Jackson (7-12, ABC); WHBQ-TV Memphis (13-13, ABC).

Tennessee

■ Pay cable: ch 2 (Business Services Ltd., movies, 28 hrs); 650 subscribers, available to 8,437 homes; charge \$6/mo.

■ Pay cable: one ch (HBO, movies, sports, 60 hrs).
Origination—automated: ch 2 (news ticker, WSIX-FM; 108 hrs); ch 6 (stock, sports, WEZIFM)Memphis; 140 hrs).

Access: ch 6 (public).

Ownership: Frank Proctor, 25.23%; Jack Smith, 13.33%; Jerry Smith, 13.33%; George Smith, 13.33%; Albert Stone, 9.71%.

Jefferson City. See Dandridge.

Jellico. Jellico Cablevision, Box 508 37762, Wilbert H. Vaughn, vp; Robert Kennedy chief tech. Atty: Larry Perry, Oak Ridge.

Serves Jellico. Campbell county. Outside all TV markets.

Subscribers: 970; homes passed: 986; total homes in franchised area: 1,298. Started 7/52. Length 18 mi. Charges: instal \$15; 7/mo. Franchise fee 3%.

Channel usage: total ch capacity 12; TV chs 10; available unused 2. Allband FM.

TV stations: WSJK-TV Sneedville (2-2, ETV); WTVK Knoxville (26-4, ABC); WCYB-TV Bristol, Va. (5-5, NBC); WATE-TV Knoxville (6-6, ABC); WLEX-TV Lexington, Ky. (18-7, NBC); WBIR-TV Knoxville (10-10, CBS); WLOS-TV Asheville, N.C. (13-13, ABC); WKPT-TV Kingsport (19-9, ABC); WKSO Somerset (29-8, ETV); WJHL-TV Johnson City (11-11, CBS).

Ownership: V-R Corp.

Johnson City. Sammons Communications Inc. Box 1737 37601. (615) 929-2101. Steve Pollack, mgr; Bobby Haney, chief tech.

Serves Johnson City. Washington county. Top-100 TV market.

Subscribers: 6,707; homes passed: 13,478; total homes in franchised area: 14,000. Started 1952. Length 140 mi. Charges: instal \$10; \$6/mo. Franchise fee 3%.

Channel usage: total ch capacity 12; TV chs 11; automated 1 shared; access 1 shared. Allband FM.

TV stations: WSJK-TV Sneedville (2-2, ETV); WBTV Charlotte, N.C. (3-3, CBS); WFBC-TV Greenville, S.C. (4-4, NBC); WCYB-TV Bristol, Va. (5-5, NBC); WJHL-TV Johnson City (11-6, CBS); WRET-TV Charlotte (36-7, NBC); WATE-TV Knoxville (6-8, ABC); WSOC-TV Charlotte (9-9, ABC); WBIR-TV Knoxville (10-10, CBS); WKPT-TV Kingsport (19-12, ABC); WLOS-TV Asheville, N.C. (13-13, ABC).

Origination—automated: ch 8 (time/weather). Access: ch 8 (public, educ, 30 hrs).

Ownership: Sammons Communications Inc. (see MSO).

Jonesboro. Washington County Utility District, Box 1256 37601. (615) 926-4191. W.H. Patrick Jr., mgr; Robert J. Buffalow, chief tech.

Serves Jonesboro. Washington county. Smaller TV market.

Subscribers: 1,200; homes passed: 3,000. Length 60 mi. Charges: instal \$15; \$7/mo.

Channel usage: total ch capacity 12; TV chs 9; automated 2; available unused 1. Total radio stations: 2 FM.

TV stations: WSJK-TV Sneedville (2-2, ETV); WBTV Charlotte (3-3, CBS); WFBC-TV Greenville, S.C. (4-4, NBC); WJHL-TV Johnson City (11-6, CBS); WCYB-TV Bristol, Va. (5-7, NBC); WATE-TV Knoxville (6-8, ABC); WBIR-TV Knoxville (10-10, CBS); WKPT-TV Kingsport (19-12, ABC); WLOS-TV Asheville, N.C. (13-13, ABC).

Ownership: Washington County Utility District.

Kenton. See Dyer.

Kingsport. Warner Cable of Kingsport, 235 E. Charlemont St. 37660. (615) 247-8193. Harold Tisdale, mgr.

Serves Kingsport. Colonial Heights, Lynn Gardens, Mt. Carmel and Sullivan Gardens, Gate City and Weber City, both Virginia. Sullivan and Hawkins counties, Tenn. Scott county, Va. Smaller TV market.

Subscribers: 13,325; homes passed: 24,315; total pop in franchised area: 45,148. Started 12/51. Length 320 mi. Charges: instal \$15; \$8.40/mo.

Channel usage: total ch capacity 12; TV chs 11; automated 1. Total radio stations: 14 FM.

TV stations: WJHL-TV Johnson City (11-3, CBS); WATE-TV Knoxville (6-4, ABC); WBIR-TV Knoxville (10-6, CBS); WCYB-TV Bristol, Va. (5-7, NBC); WFBC-TV Greenville, S.C. (4-8, NBC); WKPT-TV Kingsport (19-9, ABC); WBTV Charlotte, N.C. (3-10, CBS); WLOS-TV Asheville, N.C. (13-13, ABC).

Origination—automated: one ch (time/weather, full time). Other origination: two chs shared (local origination, 5 hrs); two chs shared (film, 64 hrs).

Ownership: Warner Cable Corp. (see MSO).

Kingston. Roane Cable TV Inc. Box 754 37763. (615) 376-2729. Ferrell O'Quinn, pres; Dale Parke, chief

tech. Atty: Perry & Associates, Oak Ridge.

Serves Kingston. Roane county. Top-100 market. Subscribers: 850; homes passed: 1,300; total homes in franchised area: 1,700. Started 1/76. Length 25 mi. Charges: instal \$15; \$8/mo. Franchise fee 3%.

Channel usage: total ch capacity 32; TV chs 9; automated 1 shared; other origination programming 1 shared; available unused 22. Allband FM.

TV stations: WSJK-TV Sneedville (2-2, ETV); WRCB-TV Chattanooga (3-3, NBC); WTBS Atlanta (17-4, Ind); WRIP-TV Chattanooga (61-5, Ind); WATE-TV Knoxville (6-6, ABC); WTVK-TV Knoxville (26-7, ABC); WTVK Chattanooga (9-9, ABC); WBIR-TV Knoxville (10-10, CBS); WDEF-TV Chattanooga (12-12, CBS).

Origination—automated: ch 13 (time, weather, full time). Other origination: ch 13 (local).

Ownership: Ferrell O'Quinn, pres, 100% (see MSO).

Knoxville. Athena Cablevision Corp. of Knoxville. 413 Henley St. 37902. (615) 637-5411. Samuel P. Thrower, mgr; Charles McNeely, chief tech.

Serves Knoxville. Knox county. Top-100 TV market. Subscribers: 14,669; homes passed: 39,353; total pop in franchised area: 174,587. Started 3/75. Length 457 mi. Charges: instal 19.95; \$7/mo. Franchise fee 3%.

Channel usage: total ch capacity 12; TV chs 10; automated 1; other origination programming 1. Total radio stations: 14 FM.

TV stations: WNGE Nashville (2-2, ABC); WSM-TV Nashville (4-4, NBC); WTVF Nashville (5-5, CBS); WZTV Nashville (17-7, Ind); WDCN-TV Nashville (8-8, ETV); WHNT-TV Huntsville, Ala. (19-10, CBS); WYUR Huntsville, Ala. (48-11, NBC); WAAY-TV Huntsville, (31-13, ABC); WTVK Chattanooga (9-9, ABC); WDEF-TV Chattanooga (12-12, CBS).

Origination—automated: ch 13 (time, weather, full time). Other origination: ch 6 (studio, local ed, etc., full time). Adv accepted.

Ownership: R.C. Wiley, pres, 20%; Denny Walker, VP, 20%; Clarence Minor, treas, 20%; Bill Lloyd, 20%; J.E. Sowell 20%.

LaFollette. c/o Alton Blakely, 118 Hillandale Dr., Somerset, Ky. 42501. (606) 678-5181.

Ownership: Alton Blakely (see MSO).

Lawrenceburg. See Pulaski.

Lenoir City. See Loudon.

Lewisburg. WSM Cable TV. 218 Martin St. 37091. (615) 359-6291. J.E. Sowell, mgr; Mike Horton, chief tech. Atty: Bill Lloyd, Lewisburg.

Serves Lewisburg. Marshall county. Outside all TV markets.

Subscribers: 1,250; homes passed: 3,300; total homes in franchised area: 3,600. Started 4/74. Length 50 mi. Charges: instal \$7.50; \$5.95/mo. Franchise fee 3%.

Channel usage: total ch capacity 12; TV chs 10; automated 1; other origination programming 1. Total radio stations: 14 FM.

TV stations: WNGE Nashville (2-2, ABC); WSM-TV Nashville (4-4, NBC); WTVF Nashville (5-5, CBS); WAAY-TV Huntsville, Ala. (31-7, ABC); WDCN-TV Nashville (8-8, ETV); WZTV Nashville (17-9, Ind); WYUR Huntsville (48-10, NBC); WHNT-TV Huntsville (19-11, CBS); WDEF-TV Chattanooga (12-12, CBS); WRCB-TV Chattanooga (3-13, NBC).

Origination—automated: ch 3 (weather, full time). Other origination: ch 6 (studio, local ed, etc., full time). Adv accepted.

Ownership: R.C. Wiley, pres, 20%; Denny Walker, VP, 20%; Clarence Minor, treas, 20%; Bill Lloyd, 20%; J.E. Sowell 20%.

Lexington. Clear Vision TV Co. 12 Natchez Trace Drive 38351. (901) 968-2525. Jimmy R. Pickens, mgr; Max Renfro, chief tech.

Serves Lexington. Henderson county. Smaller TV market.

Subscribers: 1,750; homes passed: 1,900; total homes in franchised area: 1,980. Started 2/66. Length 32 mi. Charges: instal \$5; \$7/mo. Franchise fee 4%.

Channel usage: total ch capacity 12; TV chs 9; automated 1; access 1; available unused 1. Allband FM.

TV stations: WTBS Atlanta (17-2, Ind); WREG-TV Memphis (3-3, CBS); WSM-TV Nashville (4-4, NBC); WTVF Nashville (5-6, CBS); WMC-TV Memphis (5-11, NBC); WNGE Nashville (2-8, ABC); WBBJ-TV Jackson (7-10, ABC); WLJT-TV Lexington (11-12, ETV); WHBQ-TV Memphis (13-13, ABC).

■ Pay cable: ch 5 (HBO); 450 subscribers, available to 1,900 homes, charge \$6.95/mo.

Origination—automated: ch 7 (weather scan). Access: ch 9 (leased, full time). Other origination: ch 7 (local).

Ownership: American Television & Communications Corp. (see MSO).

Linden. Tennessee Valley Video Inc. Box 111, Collinwood 38450.

Serves Linden. Perry county. Outside all TV markets. Subscribers: 196; homes passed: 440; total pop in franchised area: 1,373. Started 12/72. Length 9 mi. Franchise fee 1%.

Channel usage: total ch capacity 12; TV chs 11; automated 1. Total radio stations: 14 FM.

TV stations: WJHL-TV Johnson City (11-3, CBS); WATE-TV Knoxville (6-4, ABC); WBIR-TV Knoxville (10-6, CBS); WCYB-TV Bristol, Va. (5-7, NBC); WFBC-TV Greenville, S.C. (4-8, NBC); WKPT-TV Kingsport (19-9, ABC); WBTV Charlotte, N.C. (3-10, CBS); WLOS-TV Asheville, N.C. (13-13, ABC).

Origination—automated: one ch (time/weather, full time). Other origination: two chs shared (local origination, 5 hrs); two chs shared (film, 64 hrs).

Ownership: Warner Cable Corp. (see MSO).

Livingston. c/o Alton Blakely, 118 Hillandale Dr., Somerset, Ky. 42501. (606) 678-5181.

Ownership: Alton Blakely (see MSO).

Lookout Mountain. See Chattanooga.

Loretto. Loretto CATV Inc. Rt. 1, Third Ave. 38469. (615) 853-6674. Charles Kress, pres.

Serves Loretto. Lawrence county. Smaller TV market.

Subscribers: 215; homes passed: 300; total pop in franchised area: 1,375. Started 1970. Length 12 mi.

Charges: instal \$10; \$5/mo. Franchise fee 2%.

Channel usage: total ch capacity 12; TV chs 8; available unused 4. Allband FM.

TV stations: WHNT-TV Huntsville, Ala. (19-9, CBS); WAAY-TV Huntsville (31-12, ABC); WYUR Huntsville (48-10, NBC); WOWL-TV Florence, Ala. (15-13, NBC); WFIQ Florence (36-3, ETV); WTVF Nashville (5-5, CBS); WNGE Nashville (2-8, ABC); WSM-TV Nashville (4-4, NBC).

Ownership: Charles Kress.

Loudon. Loudon County Cable TV Inc. 104 S. Main St., Clinton 37716. Holds franchise for Loudon, Lenoir City and Sweetwater. Loudon and Monroe counties. Top-100 TV market.

Total pop in franchised area: 13,392. Ownership: Matrix Enterprises, 82%.

Lynchburg. Lynchburg Cable Television, Box 258 37352. (615) 759-7283. Mary Armour, mgr; Bobby Brown, chief tech. Atty: Sam Sawyer, Tallahoma.

Serves Lynchburg. Moore county. Smaller TV market.

Subscribers: 115; homes passed: 160; total homes in franchised area: 225. Started 8/76. Length 3.5 mi. Charges: instal \$18; \$6.50/mo.

Channel usage: total ch capacity 11; TV chs 10; available unused 1.

TV stations: WNGE Nashville (2-2, ABC); WSM-TV Nashville (4-4, NBC); WTVF Nashville (5-5, CBS); WZTV Nashville (17-7, Ind); WDCN-TV Nashville (8-8, ETV); WHNT-TV Huntsville, Ala. (19-10, CBS); WYUR Huntsville, Ala. (48-11, NBC); WAAY-TV Huntsville, (31-13, ABC); WTVK Chattanooga (9-9, ABC); WDEF-TV Chattanooga (12-12, CBS).

Origination—automated: ch 13 (time, weather, full time). Other origination: ch 6 (studio, local ed, etc., full time). Adv accepted.

Ownership: Mary M. Armour, 100%.

Lynn Gardens. See Kingsport.

Madison county. See Jackson.

Malesus. See Jackson.

Manchester. TV Cable of Tennessee Inc. 206 North Erwin 37355. (615) 728-4541. Clereance Rainey, mgr. Atty: James E. Greeley, Washington.

Serves Manchester. Coffee county. Outside all TV markets.

Subscribers: 1,207; homes passed: 2,150; total pop in franchised area: 6,204. Started 12/67. Length 35.2 mi. Charges: instal \$15; \$7/mo. Franchise fee 3%.

Channel usage: total ch capacity 12; TV chs 11; automated 1. Allband FM.

TV stations: WDCN-TV Nashville (8-8, ETV); WRCB-TV Chattanooga (3-3, NBC); WSM-TV Nashville (4-4, NBC); WTVF Nashville (5-5, CBS); WHNT-TV Huntsville, Ala. (19-7, CBS); WZTV Nashville (17-11, Ind); WNGE Nashville (2-2, ABC); WTVK Chattanooga (9-9, ABC); WYUR Huntsville, Ala. (48-10, NBC); WDEF-TV Chattanooga (12-12, CBS); WAAY-TV Huntsville (31-13, ABC).

Origination—automated: ch 6 (time/weather, full time). Other origination: ch 6 (studio, local ed, etc., full time). Adv accepted.

Ownership: Horizon Communications Corp. 80%; Evelyn Neal, 20%.

Martin. Clear Vision Cable Co. of Martin. 225 Lindell St. 38237. (901) 587-3888. Wayne Gilchrist, mgr.

Serves Martin. Weakley county. Outside all TV markets.

Subscribers: 2,058; homes passed: 2,437; total pop in franchised area: 7,800. Started 11/69. Length 32 mi. Charges: instal \$10; \$5.95/mo. Franchise fee 3%.

Channel usage: total ch capacity 12; TV chs 10; automated 1; available unused 1. Total radio stations: 1 FM.

TV stations: WDCN-TV Nashville (8-8, ETV); WREG-TV Memphis (3-3, CBS); WSM-TV Nashville (4-4, NBC); WTVF Nashville (5-5, CBS); WBBJ-TV Jackson (7-7, ABC); WKPD Paducah (29-8, ETV); WMC-TV Memphis (5-10, NBC); WLJT-TV Lexington (11-11, ETV); KFVS-TV Cape Girardeau, Mo. (12-12, CBS); WHBQ-TV Memphis (13-13, ABC).

Origination—automated: one ch (time/weather, full time). Other origination: ch 6 (studio, local ed, etc., full time). Adv accepted.

Ownership: Clear Vision Cable Co. of Martin (see MSO).

McKenzie. Clear Vision Cable Co. of McKenzie. Circle Drive 38201. (901) 352-2273.

Serves McKenzie. Carroll county. Outside all TV markets.

Subscribers: 1,490; homes passed: 1,650; total pop in franchised area: 4,813. Started 11/69. Length 30 mi. Charges: \$6.50/mo.

Channel usage: total ch capacity 12; TV chs 10; automated 1 shared; other origination programming 1 shared; available unused 1. Total radio stations: 1 FM.

TV stations: WREG-TV Memphis (3-3, CBS); WSM-TV Nashville (4-4, NBC); WTVF Nashville (5-5, CBS); WPSD-TV Paducah, Ky. (6-6, NBC); WBBJ-TV Jackson (7-7, ABC); WNGE Nashville (2-8, ABC); WMC-TV Memphis (5-10, NBC); WLJT-TV Lexington (11-11, ETV); KFVS-TV Cape Girardeau, Mo. (12-12, CBS); WHBQ-TV Memphis (13-13, ABC).

Origination—automated: ch 2 (time/weather, 159-

1/4 hrs). Other origination: ch 2 (local origination, 8 3/4 hrs).

Ownership: Clear Vision Cable Co. of McKenzie (see MSO).

McMinnville. McMinnville TV Cable Co. Box 311 37110. (615) 473-3311. Robert W. Pace, rgnl mgr; George Fuels, chief tech-local mgr. Atty: Kaplan, Livingston, Goodwin, Berkowitz & Selvin, Beverly Hills, Calif.

Serves McMinnville. Warren county. Outside all TV markets.

Subscribers: 2,999; homes passed: 5,100; total homes in franchised area: 5,300. Started 7/68. Length 80 mi. Charges: instal \$10; \$7.75/mo. Franchise fee 5%.

Channel usage: total ch capacity 14; TV chs 12; automated 1; access 1.

TV stations: WNGE Nashville (2-2, ABC); WRCB-TV Chattanooga (3-3, NBC); WSM-TV Nashville (4-4, NBC); WTVF Nashville (5-5, CBS); WHIQ Huntsville, Ala. (25-6, ETV); WTBS Atlanta (17-7, Ind, p.); WDCN-TV Nashville (8-8, ETV); WTVG Chattanooga (9-9, ABC); WHNT-TV Huntsville (19-10, CBS); WZTV Nashville (17-11, Ind); WDEF-TV Chattanooga (12-12, CBS); WAAY-TV Huntsville (13-13, ABC).

Origination-automated: ch 7 (time/weather, full time). Access: ch 6 (local, full time).

Ownership: National TV Cable Co. (see MSO).

Memphis. Memphis CATV Inc. Box 4167, 2277 Union 3104. (901) 274-7634. Jeff King, mgr.

Serves Memphis. Shelby county. Top-100 TV market.

Subscribers: 2,450; homes passed: 14,500; total homes in franchised area 285,000. Started 2/76. Length 111 mi. Charges: instal \$9.95; 6.25/mo. Franchise fee 3%.

Channel usage: total ch capacity 12; TV chs 6; pay cable 1; automated 3; (2 shared); access 2 shared; other origination programing 2 (1 shared). Total radio stations: 8 FM.

TV stations: WMC-TV Memphis (5-6, NBC); WREG-TV Memphis (3-4, CBS); WTBS Atlanta (17-7, Ind); WKNO-TV Memphis (10-11, ETV); WPTV-TV Memphis (24-8, Ind); WHBQ-TV Memphis (13-12, ABC).

Pay cable: ch 2(HBO); 2,150 subscribers, available to 14,500 homes; charge \$8/mo.

Origination-automated: ch 10 (news, program guide), ch 5 (news); ch 13 (radar, time, NOAA). Access: ch 9 (public library); ch 10 (community educ). Other origination: ch 3 (Christian Broadcasting Network, PTL Network); ch 9 (Madison Square Garden, Nickelodeon).

Ownership: American Television and Communications Corp. 44% (see MSO); Telecommunications Inc. 44%.

Milan. Clear Vision TV Co. 466 S. First St. (901) 686-3151. H. Kenneth Vaughn, mgr-chief tech.

Serves Milan. Gibson county. Smaller TV market.

Subscribers: 2,450; homes passed: 2,816; total homes in franchised area: 2,850. Started 1965. Length 41 mi. Charges: instal \$10; \$5.50/mo. Franchise fee 3%.

Channel usage: total ch capacity 12; TV chs 10; automated 1; available unused 1.

TV stations: WREG-TV Memphis (3-3, CBS); WSM-TV Nashville (4-4, NBC); WMC-TV Memphis (5-5, NBC); WPSD-TV Paducah, Ky. (6-6, NBC); WBBJ-TV Jackson (7-2, ABC); WNGE Nashville (2-7, ABC); WKMU Murray (21-8, ETV); KFVS-TV Cape Girardeau, Mo. (12-12, CBS); WHBQ-TV Memphis (13-13, ABC); WKNO-TV Memphis (10-10, ETV).

Origination-automated: ch 9 (time/weather, WKBJ-FM Milan, 107 hrs).

Ownership: American Television & Communications Corp. (see MSO).

Morristown. Sammons Communications Inc. 210 S. Hill St. 37814. (615) 586-8700. Robert V. Williams, mgr.

Serves Morristown and parts of surrounding Hamblen county. Outside all TV markets.

Subscribers: 5,000; homes passed: 6,949; total homes in franchised area: 7,000. Started 3/64. Length 87 mi. Charges: instal \$10; \$5.25/mo. Franchise fee 3%.

Channel usage: total ch capacity 12; TV chs 9; automated 1 shared; access 1 shared; other origination programing 1 shared; technically unavailable 2.

TV stations: WKPT-TV Kingsport (19-3, ABC); WBIR-TV Knoxville (10-4, CBS); WCYB-TV Bristol, Va. (5-5, NBC); WATE-TV Knoxville (6-6, ABC); WSPA-TV Spartanburg, S.C. (7-7, CBS); WTVK Knoxville (26-9, ABC); WTHL-TV Johnson City (11-11, CBS); WSJK-TV Sneedville (2-12, ETV); WLOS-TV Asheville, N.C. (13-13, ABC).

Origination-automated: ch 8 (weather, WIVK-FM Knoxville, 163 hrs). Access: ch 8 (govt, 1 hr). Other origination: ch 8 (live, video tape, 4 hrs). Adv accepted.

Ownership: Sammons Communications Inc. (see MSO).

Mountain City. Mountain City Cable Co. 122 Murphy St. 37683.

Serves Mountain City. Johnson county. Smaller TV market.

Subscribers: 546; homes passed: 800; total pop in franchised area: 2,400. Started 7/63. Length 30 mi. Charges: instal \$15; \$6/mo.

Channel usage: total ch capacity 12; TV chs 10; access 1; other origination programing 1. Allband FM.

TV stations: WSJK-TV Sneedville (2-2, ETV); WBTV Charlotte, N.C. (3-3, CBS); WCYB-TV Bristol, Va. (5-5, NBC); WKPT-TV Kingsport (19-6, ABC); WSPA-TV Spartanburg, S.C. (7-7, CBS); WHIS-TV Bluefield, W. Va. (6-8, NBC); WSOC-TV Charlotte, N.C. (9-9, ABC); WBIR-TV Knoxville (10-10, CBS); WJHL-TV Johnson City (11-11, CBS); WRET-TV Charlotte (36-13, NBC).

Access: one ch (govt, educ.). Other origination: one ch (local, 12 hrs).

Ownership: America Cablesystems Corp. (see MSO)

Mt. Carmel. See Kingsport.

Mufreesboro. Mufreesboro Cable Television Co. 1011 Memorial Blvd. 37130. (615) 896-2981. Don Shuler, mgr mgr.

Serves Mufreesboro. Rutherford county. Started 11/78; total homes in franchised area: 14,000.

Ownership: Don Shuler, 80%; Americom, 10%; et al, 10%.

Nashville. Viacom Cablevision. 230-H Cumberland Bend, Metro Center, Box 3370 37208. (615) 244-5990. Kurt Jorgensen, mgr. Holds franchise.

Serves Nashville. Davidson county. Ownership: Viacom International Inc. (see MSO).

Newbern. Drawer B, Jackson 38301. (800)392-3807. Perry Everett, mgr. Ronald Crowder, chief tech.

Serves Newbern, Obion, Trimble, Troy, Dyer and Obion counties. Outside all TV markets.

Subscribers: 607; homes passed: 1,800; total pop in franchised area: 4,486. Started 12/77. Length 37.2 mi. Charges: instal \$20; \$9/mo. Franchise fee 3%.

Channel usage: total ch capacity 12; TV chs 10; available unused 2. Allband FM.

TV stations: WREG-TV Memphis (3-3, CBS); WKMU Murray, Ky. (21-4, ETV); WMC-TV Memphis (5-5, NBC); WPSD-TV Paducah, Ky. (6-6, NBC); WBBJ-TV Jackson (7-7, ABC); KAIT-TV Jonesboro, Ark. (8-8, ABC); WPTV-TV Memphis (24-9, Ind); WKNO-TV Memphis (10-10, ETV); KFVS-TV Cape Girardeau, Mo. (12-12, CBS); WHBQ-TV Memphis (13-13, ABC).

Ownership: Kenneth B. Everett & George Harvey Jr., 35.5% each; Gary Austin, 10%.

Newport. Sammons Communications Inc. 214 N. Mims St. 37821. (615) 623-2233. R.V. Williams, mgr.

Serves Newport. Cocke county. Outside all TV markets.

Subscribers: 1,952; homes passed: 2,000; total homes in franchised area: 2,000. Started 5/66. Length 23 mi. Charges: instal 10; \$5/mo. Franchise fee 3%.

Channel usage: total ch capacity 12; TV chs 8; automated 2; technically unavailable 1; available unused 1. Allband FM.

TV stations: WSJK-TV Sneedville (2-2, ETV); WKPT-TV Kingsport (19-3, ABC); WBIR-TV Knoxville (10-4, CBS); WCYB-TV Bristol, Va. (5-5, NBC); WATE-TV Knoxville (6-6, ABC); WTVK Knoxville (26-9, ABC); WJHL-TV Johnson City (11-11, CBS); WLOS-TV Asheville, N.C. (13-13, ABC).

Origination-automated: ch 7 (weather, WIVK-FM Knoxville, 166 hrs); ch 12 (music, WEZK[FM] Knoxville, full time).

Ownership: Sammons Communications Inc. (see MSO).

Oak Ridge. Tennessee Cablevision Inc. 120 Randolph Rd. 37830. (615) 482-4444. David Freels, mgr. Atty: Glaser, Fletcher & Johnson, Washington.

Serves Oak Ridge. Claxton. Anderson county. Top-100 TV market.

Subscribers: 5,800; homes passed: 11,300; total homes in franchised area: 11,300. Started 11/65. Length 160 mi. Charges: instal \$15; \$7.90/mo. Franchise fee 3%.

Channel usage: total ch capacity 14; TV chs 12 (2 shared); pay cable 1; automated 3 (shared); access 2 (1 shared); other origination programing 3 (shared). Allband FM.

TV stations: WSJK-TV Sneedville (2-2, ETV); WBIR-TV Knoxville (10-3, CBS); WATE-TV Knoxville (6-4, ABC); WTVK Knoxville (26-5, ABC); WLOS-TV Asheville, N.C. (13-8, ABC); WJHL-TV Johnson City (11-9, CBS); WKPT-TV Kingsport (19-9, ABC); WRIP-TV Chattanooga (61-10, Ind); WTBS Atlanta (17-11, Ind); WRCB-TV Chattanooga (3-12, NBC); WDEF-TV Chattanooga (12-13, CBS); WGN-TV Chicago (9-na, Ind, satellite).

Pay cable: ch 4 (Home Box Office); 1,669 subscribers, available to 5,800 homes; charge \$7/mo.

Origination-automated: ch 6, ch 8, ch 10 (time/weather). Access: ch 7, ch 10 (educ, public, 28 hrs).

Other origination: 3 chs (Madison Sq Garden, CBN, studio); ch 4 (C-SPAN). Adv accepted.

Ownership: Richard Treibick (see MSO).

Obion. See Newbern.

Oliver Springs. Oliver Springs Cablevision Inc. 120 Randolph Rd. Oak Ridge 37830. (615) 482-4444. David Freels, mgr. Atty: Glaser, Fletcher & Johnson, Washington.

Serves Oliver Springs. Anderson county. Top-100 TV market.

Subscribers: 765; homes passed: 1,300; total homes in franchised area: 1,300. Started 12/76. Length 22 mi. Charges: instal \$15; \$7.90/mo. Franchise fee 3%.

Channel usage: total ch capacity 20; TV chs 6; pay cable 1; automated 1 shared; access 1 shared; available unused 12. Allband FM.

TV stations: WSJK-TV Sneedville (2-2, ETV); WBIR-TV Knoxville (10-3, CBS); WATE-TV Knoxville (6-6, ABC); WTVK Knoxville (26-5, ABC); WRIP-TV Chattanooga (61-10, Ind); WTBS Atlanta (17-11, Ind); WGN-TV Chicago (9-na, Ind, satellite).

Pay cable: ch 4 (Home Box Office); 158 subscribers, available to 765 homes; charge \$7/mo.

Other origination: 2 chs (CBN, Madison Sq Garden); ch H (C-SPAN). Adv accepted.

Two-way capability. Ownership: Richard Treibick (see MSO).

Oneida. Oneida Cable TV Inc. Box 437 37841. (615) 569-8461. Maynard Crabtree, chief tech.

Serves Oneida. Scott county. Outside all TV markets.

Subscribers: 500; total pop in franchised area: 3,500. Started 3/66. Length 34 mi. Charges: instal \$15; \$8/mo.

Channel usage: total ch capacity 12; TV chs 8; automated 1; available unused 3.

TV stations: WATE-TV Knoxville (6-6, ABC); WBIR-TV Knoxville (10-10, CBS); WTVK Knoxville (26-4, ABC); WTVG Chattanooga (9-13, ABC); WDEF-TV Chattanooga (12-12, CBS); WSM-TV Nashville (4-9, NBC); WTVF Nashville (5-5, CBS); WRCB-TV Chattanooga (3-3, NBC).

Origination-automated: one ch (time/weather, full time).

Ownership: Alton E. Blakely, pres; J.P. Hill, treas; R. H. Weddell, sec.

Paris. FNI Communications Co. Box 220 38242. Raincy Reynolds, mgr. R. Johnson, chief tech.

Serves Paris. Henry county. Outside all TV markets.

Subscribers: 3,559; homes passed: 4,606; total pop in franchised area: 9,892. Started 1969. Length 58 mi. Charges: instal \$10; \$6.75/mo.

Channel usage: total ch capacity 13; TV chs 12; automated 1.

TV stations: WNGE Nashville (2-2, ABC); WZTV Nashville (17-3, Ind); WSM-TV Nashville (4-4, NBC); WTVF Nashville (5-5, CBS); WPSD-TV Paducah, Ky. (6-6, NBC); WBBJ-TV Jackson (7-7, ABC); WDCN-TV Nashville (8-8, ETV); WTBS Atlanta (17-10, Ind); WLJT Lexington (11-11, Ind); KFVS-TV Cape Girardeau, Mo. (12-12, CBS); WHBQ-TV Memphis (13-13, ABC).

Origination-automated: ch 9 (time/weather).

Ownership: FNI Communications Co.

Parsons. Warner Cable of Decaturville. 111 Long St. 38363. (901) 847-6375. Bob Nowell, mgr.

Serves Parsons and Decaturville. Decatur county. Outside all TV markets.

Subscribers: 1,042; homes passed: 1,407; total homes in franchise area: 1,450. Started 1967. Length 35 mi. Charges: instal d 10; \$7.25/mo. Franchise fee 2%.

Channel usage: total ch capacity 12; TV chs 7; technically unavailable 4; available unused 4. Allband FM.

TV stations: WSM-TV Nashville (4-4, NBC); WTVF Nashville (5-5, CBS); WNGE Nashville (2-2, ABC); WREG-TV Memphis (3-3, CBS); WBBJ-TV Jackson (7-9, ABC); WLJT-TV Lexington (11-10, ETV); WDCN-TV Nashville (8-8, ETV).

Origination-automated: one ch (time/weather).

Ownership: Warner Cable Corp. (see MSO).

Pulaski. Pulaski Cable TV. Box 352, 130 N. 2nd 38478. (615) 363-3358. Martha Hoskins, mgr. Sam George, chief tech. Atty: Cole, Zylstra & Raywid, Wahington.

Serves Pulaski, Fayetteville and Lawrenceburg. Giles county. Outside all TV market.

Subscribers: 2,889; homes passed: 3,661; total homes in franchised area: 3,930. Started 2/62. Length 56 mi. Charges: instal \$15; \$6/mo. Franchise fee 3%.

Channel usage: total ch capacity 12; TV chs 11; pay cable 1 shared; automated 1 shared; Other origination 1 shared. Total radio stations: 14 FM.

TV stations: WNGE Nashville (2-2, ABC); WSM-TV Nashville (4-4, NBC); WTVF Nashville (5-5, CBS); WZTV Nashville (17-6, Ind); WHNT-TV Huntsville, Ala. (19-7, CBS); WDCN-TV Nashville (8-8, ETV); WTVG Chattanooga (9-9, ABC); WOWL-TV Florence, Ala. (15-10, NBC); WYUR Huntsville (48-11, NBC); WDEF-

Tennessee

TV Chattanooga (12-12, CBS); WAAY-TV Huntsville (13-13, ABC).

■ Pay cable: ch 7 (HBO, Movies, sports, 60 hrs); 566 subscribers, available to 2,889 homes; charge \$8/mo.

Origination-automated: ch 3 (time/weather, WMGL[F]M Pulaski; 92 hrs). Other origination: ch 3 (Madison Square Garden, 28 hrs).

Ownership: UA-Columbia Cablevision Inc. (see MSO).

Red Bank. See Chattanooga.

Ridgeside. See Chattanooga.

Roan Mountain. Alpine Cablevision Inc. Box 217 Damascus, Va. 24236. (703) 475-5411. Jack S. Blackburn, mgr.

Rockwood. Rockwood TV Cable Co. Box 634, Harri-man 37748. (615) 882-3784. Robert Pace, rgnl mgr; B. Don Alford, chief tech. Atty: Kaplan, Livingston, Goodwin, Berkowitz & Selvin, Beverly Hills, Calif.

Serves Rockwood. Roane county. Outside all TV markets.

Subscribers: 1,051; homes passed: 2,950; total homes in franchised area: 2,950. Started 12/65. Length 45 mi. Charges: instal \$10; \$7.75/mo. Franchise fee 3%.

Channel usage: total ch capacity 14; TV chs 12; automated 1; access 1. Allband FM.

TV stations: WTCT Chattanooga (45-2, ETV); WRCB-TV Chattanooga (3-3, NBC); WRIP-TV Chattanooga (61-4, Ind); WCPT-TV Crossville (55-5, Ind); WATE-TV Knoxville (6-6, ABC); WTVK Knoxville (26-7, ABC); WCLP-TV Chatsworth, Ga. (18-8, ETV); WTVC Chattanooga (9-9, ABC); WBIR-TV Knoxville (10-10, CBS); WTBS Atlanta (17-11, Ind); WDEF-TV Chattanooga (12-12, CBS); WLOS-TV Asheville, N.C. (13-13, ABC).

Origination-automated: one ch (time/weather, full time). Access: ch 4 (16 hrs).

Ownership: National TV Cable Co. (see MSO).

Rogersville. Rogersville TV Cable. Box 528 37857. (615) 272-2021.

Serves Rogersville. Hawkins county. Smaller TV market.

Subscribers: 1,155; homes passed: 1,900; total pop in franchised area: 4,700. Started 11/63. Length 37 mi.

Channel usage: total ch capacity 12; TV chs 8; available unused 4.

TV stations: WCYB-TV Bristol, Va. (5-5, NBC); WSJK-TV Sneedville (2-3, ETV); WATE-TV Knoxville (6-6, ABC); WBIR-TV Knoxville (10-4, CBS); WJHL-TV Johnson City (11-11, CBS); WLOS-TV Asheville, N.C. (13-13, ABC); WKPT-TV Kingsport (19-7, ABC); WTVK Knoxville (26-9, ABC).

Ownership: James C. Patterson and Imogene J. Patterson.

Rutherford. See Dyer.

Savannah. Clear Vision TV Co. Watson Shopping Center 38372. (901) 925-3387. Jimmy R. Pickens, mgr-chief tech.

Serves Savannah. Hardin county. Outside all TV markets.

Subscribers: 2,450; homes passed: 2,600; total homes in franchised area: 2,650. Started 6/65. Length 41 mi. Charges: instal \$5; \$5.95/mo. Franchise fee 2%.

Channel usage: total ch capacity 12; TV chs 11; automated 1. Total radio stations: 1 FM.

TV stations: WLJT-TV Lexington (11-2, ETV); WREG-TV Memphis (3-3, CBS); WSM-TV Nashville (4-4, NBC); WMC-TV Memphis (5-5, NBC); WBBJ-TV Jackson (7-7, ABC); WNGE Nashville (2-8, ABC); WTVA Tupelo, Miss. (9-9, NBC); WOWL-TV Florence, Ala. (15-10, NBC); WTVF Nashville (5-11, CBS); WFIQ Florence (36-12, ETV); WHBQ-TV Memphis (13-13, ABC).

Origination-automated: ch 6 (time/weather, WQUD[F]M Memphis; full time).

Ownership: American Television & Communications Corp. (see MSO).

Selmer. Selmer Cable Ltd. Box 156 38375. (901) 645-6501. George Harvey III, mgr; Van Buren Phelps, chief tech. Atty: Fleischman & Walsh, Washington.

Serves Selmer. Adamsville. McNairy county. Outside all TV markets.

Subscribers: 735; homes passed: 980; total homes in franchised area: 1,114. Started 1966. Length 16 mi. Charges: 7/mo.

Channel usage: total ch capacity 12; TV chs 6; automated 1; available unused 5. Allband FM.

TV stations: WREG-TV Memphis (3-3, CBS); WMC-TV Memphis (5-5, NBC); WBBJ-TV Jackson (7-7, ABC); WTVA Tupelo, Miss. (9-9, NBC); WLJT-TV Lexington (11-11, ETV); WHBQ-TV Memphis (13-13, ABC).

Origination-automated: one ch (time/weather, full time).

Ownership: Comcast Corp. (see MSO).

Sharon. Clear Vision Cable Co. of Martin. 225 Lindell St., Martin 38237. (901) 587-3888. Wayne Gilchrist, mgr.

Serves Sharon. Weakley county. Outside all TV markets.

Subscribers: 200; homes passed: 400; total homes in franchised area: 400. Started 3/72. Length 8 mi. Charges: instal \$5; \$5.95/mo. Franchise fee 5%.

Channel usage: total ch capacity 12; TV chs 7; available unused 5.

TV stations: WREG-TV Memphis (3-na, CBS); WPSD-TV Paducah, Ky. (6-na, NBC); WBBJ-TV Jackson (7-na, ABC); WLJT-TV Lexington (11-na, ETV); KFVS-TV Cape Girardeau, Mo. (12-na, CBS); WHBQ-TV Memphis (13-na, ABC); WKPD Paducah, Ky. (29-na, ETV).

Ownership: Clear Vision Cable Co. of Martin (see MSO).

Shelby county. See Memphis.

Shelbyville. Celebration Cablevision Corp. 127 South Side Square 37160. (615) 684-8382. Martin Medley, gen mgr; Daly Witherow, chief tech. Atty: Kaplan, Livingston, Goodwin & Selvin, Beverly Hills.

Serves Shelbyville. Bedford county. Outside all TV markets.

Subscribers: 1,098; homes passed: 3,500; total homes in franchised area: 5,000. Started 1973. Length 50 mi. Charges: instal \$10; \$7/mo.

Channel usage: total ch capacity 12; TV chs 10; automated 1; available unused 1.

TV stations: WHNT-TV Huntsville, Ala. (19-10, CBS); WRCB-TV Chattanooga (3-3, NBC); WTVC Chattanooga (9-9, ABC); WDEF-TV Chattanooga (12-12, CBS); WSM-TV Nashville (4-4, NBC); WDCN-TV Nashville (8-8, ETV); WYUR Huntsville, Ala. (48-11, NBC); WAAY-TV Huntsville, Ala. (31-13, ABC); WTVF Nashville (5-5, CBS).

Origination-automated: one ch (time/weather, full time).

Ownership: Intertie Inc. (see MSO).

Sneedville. Sneedville Cable TV Co. Box 528, Rogersville 37857. (615) 272-2021.

Serves Sneedville. Hancock county. Outside all TV markets.

Subscribers: 282; homes passed: 312; total pop in franchised area: 878. Started 12/65. Length 9 mi. Franchise fee 5%.

Channel usage: total ch capacity 12; TV chs 8; available unused 4.

TV stations: WCYB-TV Bristol, Va. (5-5, NBC); WSJK-TV Sneedville (2-2, ETV); WATE-TV Knoxville (6-6, ABC); WBIR-TV Knoxville (10-4, CBS); WJHL-TV Johnson City (11-11, CBS); WLOS-TV Asheville, N.C. (13-13, ABC); WKPT-TV Kingsport (19-7, ABC); WTVK Knoxville (26-9, ABC).

Ownership: James C. Patterson, pres, 50%; Imogene J. Patterson, sec-treas, 50%.

South Clinton. Anderson County Cable TV Inc. 398 N. Main St., Clinton 37316. (615) 457-5938. David B. Norcutt, mgr.

South Fulton. See Fulton, Ky.

Sparta. Sparta TV Cable Co. Box 115 38583. (615) 836-2014. Robert Pace, rgnl mgr; Paul Cantrell, chief tech. Atty: Kaplan, Livingston, Goodwin, Berkowitz & Selvin, Beverly Hills, Calif.

Serves Sparta. White county. Outside all TV markets.

Subscribers: 1,444; homes passed: 2,630; total homes in franchised area: 2,800. Started 8/69. Length 30 mi. Charges: instal \$10; \$7.75/mo. Franchise fee 3%.

Channel usage: total ch capacity 12; TV chs 11; automated 1. Allband FM.

TV stations: WNGE Nashville (2-2, ABC); WCPT-TV Crossville (55-3, Ind); WSM-TV Nashville (4-4, NBC); WTVF Nashville (5-5, CBS); WZTV Nashville (17-7, Ind); WDCN-TV Nashville (8-8, ETV); WTVC Chattanooga (9-9, ABC); WBIR-TV Knoxville (19-10, CBS); WTBS Atlanta (17-11, Ind, p); WDEF-TV Chattanooga (12-12, CBS); WTVK Knoxville (26-13, ABC).

Origination-automated: ch 6 (time/weather, local news, full time).

Ownership: National TV Cable Co. (see MSO).

Sullivan Gardens. See Kingsport.

Sweetwater. Monroe County CATV. 104 S. Main St., Clinton 37716. Holds franchise.

Sweetwater. UltraCom of Sweetwater Inc. Box 188 37874. (615) 337-7436. Roy Barnett, mgr.

Serves Sweetwater. Monroe county. Outside all TV markets.

Subscribers: 959; homes passed: 1,800. Total homes in franchised area: 1,800. Started 5/77. Length 34 mi. Charges: instal \$20; \$7/mo. Franchise fee 2%.

Ownership: UltraCom, Inc, 100%.

Tiptonville. Delta Video Cable Inc. Rt. 4, Box 55, Dexter 63841.

Ownership: Steve Bell & Ralph Boyer, 50% (see MSO).

Trenton. Trenton TV Cable Co. 103 E. First St. 38382. Harold D. Nowell, mgr.

Serves Trenton. Gibson county. Smaller TV market.

Subscribers: 1,360; homes passed: 1,700; total pop in franchised area: 4,800. Started 5/68. Length 26 mi. Charges: instal \$15; \$6/mo.

Channel usage: total ch capacity 12; TV chs 9.

TV stations: WREG-TV Memphis (3-3, CBS); WSM-TV Nashville (4-4, NBC); WMC-TV Memphis (5-5, NBC); WPSD-TV Paducah, Ky. (6-6, NBC); WBBJ-TV Jackson (7-7, ABC); WKPD Paducah (29-8, Ind); WKNO-TV Memphis (10-10, ETV); KFVS-TV Cape Girardeau, Mo. (12-12, CBS); WHBQ-TV Memphis (13-13, ABC).

Ownership: Harold Nowell, 50%; Lyle Putnam, 50%.

Trezevant. Clear Vision Cable Co. of McKenzie. Circle Dr., McKenzie 38201. (901) 352-2273.

Serves Trezevant. Carroll county. Outside all TV markets.

Subscribers: 210; homes passed: 325; total pop in franchised area: 1,040. Started 11/71. Length 10 mi. Charges: instal \$5; \$5.95/mo. Franchise fee 5%.

Channel usage: total ch capacity 12; TV chs 8; available unused 4.

TV stations: KFVS-TV Cape Girardeau, Mo. (12-2, CBS); WSM-TV Nashville (4-4, NBC); WMC-TV Memphis (5-5, NBC); WPSD-TV Paducah, Ky. (6-6, NBC); WBBJ-TV Jackson (7-8, ABC); WREG-TV Memphis (3-9, CBS); WLJT-TV Lexington (11-11, ETV); WHBQ-TV Memphis (13-13, ABC).

Ownership: Clear Vision Cable Co. of McKenzie (see MSO).

Trimble. See Newbern.

Troy. See Newbern.

Tullahoma. FNI Communications Co. 217 N. Atlantic St. 37388. (615) 455-2672. James McKenzie, mgr; Daly Witherow, chief tech.

Serves Tullahoma. Coffee county. Outside all TV markets.

Subscribers: 3,800; homes passed: 5,668; total pop in franchised area: 15,311. Started 1969. Length 80 mi. Charges: instal \$10; \$6.95/mo.

Channel usage: total ch capacity 12; TV chs 10; automated 1; available unused 1.

TV stations: WNGE Nashville (2-2, ABC); WRCB-TV Chattanooga (3-3, NBC); WSM-TV Nashville (4-4, NBC); WTVF Nashville (5-5, CBS); WDCN-TV Nashville (8-8, ETV); WTVC Chattanooga (9-9, ABC); WHNT-TV Huntsville, Ala. (19-10, CBS); WYUR Huntsville (48-11, NBC); WDEF-TV Chattanooga (12-12, CBS); WAAY-TV Huntsville (31-13, ABC).

Origination-automated: ch 6 (time/weather).

Ownership: FNI Communications Co.

Union City. Clear Vision TV Co. 311 S. Second St. 38261. (901) 885-0770. Kenneth Vaughn, mgr-chief tech.

Serves Union City. Obion county. Outside all TV markets.

Subscribers: 2,850; homes passed: 3,499; total homes in franchised area: 3,624. Started 1/65. Length 47 mi. Charges: instal \$10; \$7.50/mo. Franchise fee 3%.

Channel usage: total ch capacity 12; TV chs 10; automated 1; other origination programming 1.

TV stations: WSIL-TV Harrisburg, Ill. (3-3, ABC); WSM-TV Nashville (4-4, NBC); WMC-TV Memphis (5-5, NBC); WLJT-TV Lexington (11-6, ETV); WBBJ-TV Jackson (7-7, ABC); WREG-TV Memphis (3-8, CBS); WKMU Murray (21-9, ETV); WPSD-TV Paducah (6-10, NBC); KFVS-TV Cape Girardeau, Mo. (12-12, CBS); WHBQ-TV Memphis (13-13, ABC).

Origination-automated: ch 2 (time/weather, WZXR[F]M Memphis; full time); ch 11 (background music, WZXR[F]M Memphis).

Ownership: American Television & Communications Corp. (see MSO).

Valley Forge. See Hampton.

Washington county. Washington County Utility District. Box 1256 37601. (615) 926-4191. W.H. Patrick Jr., mgr; Robert J. Buffalow, chief tech.

Serves Washington county. Washington county. Smaller TV market.

Subscribers: 430; homes passed: 1,500. Started 1972. Length 45 mi. Charges: instal \$15; \$7/mo.

Channel usage: total ch capacity 12; TV chs 11; automated 1; Total radio stations: 2 FM.

TV stations: WSJK-TV Sneedville (2-2, ETV); WBTV Charlotte (3-3, CBS); WFCB-TV Greenville, S.C. (4-4, NBC); WCYB-TV Bristol, Va. (5-5, NBC); WJHL-TV Johnson City (11-6, CBS); WRET-TV Charlotte (36-7, NBC); WATE-TV Knoxville (6-8, ABC); WSOC-TV Charlotte (9-9, ABC); WBIR-TV Knoxville (10-10, CBS); WKPT-TV Kingsport (19-12, ABC); WLOS-TV Asheville

(13-13, ABC).

Ownership: Washington County Utility District.

Waynesboro. Warner Cable of Waynesboro, 111 Long St., Parsons 38363. (901) 847-6375. Bob Nowell, mgr. Serves Waynesboro. Wayne county. Smaller TV market.

Subscribers: 735; homes passed: 909; total homes in franchised area: 925. Started 1965. Length 23 mi. Charges: instal \$15; \$7.25/mo.

Channel usage: total ch capacity 12; TV chs 7, automated 1; available unused 4. Allband FM.

TV stations: WOWL-TV Florence, Ala. (15-9, NBC); WBBJ-TV Jackson (7-7, ABC); WLJT-TV Lexington (11-11, ETV); WSM-TV Nashville (4-4, NBC); WTVF Nashville (5-5, CBS); WNGE Nashville (2-2, ABC); WDCN-TV Nashville (8-6, ETV).

Origination-automated: one ch (time/weather, full time).

Ownership: Warner Cable Corp. (see MSO).

West Hamblin county. See Dandridge.**Westover.** See Jackson.**White Pine.** See Dandridge.**Williamson county.** See Franklin.

Winchester. Franklin County CATV Inc. Box 306 37398. (615) 967-3823.

Serves Winchester. Cowan, Decherd. Franklin county. Outside all TV markets.

Subscribers: 2,200; homes passed: 3,400; total homes in franchised area: 5,200. Started 8/67. Length 37 mi. Charges: instal \$19.95; \$5.95/mo. Franchise fee 1%.

Channel usage: total ch capacity 12; TV chs 10; automated 1; available unused 1.

TV stations: WNGE Nashville (2-2, ABC); WRCB-TV Chattanooga (3-3, NBC); WSM-TV Nashville (4-4, NBC); WIVF Nashville (5-5, CBS); WYUR Huntsville, Ala. (48-7, NBC); WDCN-TV Nashville (8-8, ETV); WTVC Chattanooga (9-9, ABC); WAAY-TV Huntsville, Ala. (31-10, ABC); WHNT-TV Huntsville (19-11, CBS); WDEF-TV Chattanooga (12-12, CBS); WZTV Nashville (17-13, Ind).

Origination-automated: one ch (time/weather).

Ownership: Don Hall, pres. 50%; Earl Grover, secreas. 50%.

Texas

Abilene. Television Cable Service Inc. Box 5557 79605. Bob Brockman, mgr. Atty: Cole, Zylstra & Raywid, Washington.

Serves Abilene. Taylor county. Smaller TV market.

Subscribers: 22,135; homes passed: 34,428; total pop in franchised area: 90,433. Started 4/65. Length 307 mi. Charges: instal \$15; \$7.95/mo. Franchise fee 3%.

Channel usage: total ch capacity 20; TV chs 8; pay cable 1; automated 2; access 1; other origination programming 1. Total radio stations: 6.

TV stations: KTXS-TV Sweetwater (12-4, ABC); KRBC-TV Abilene (9-5, NBC); KXTX-TV Dallas (39-6, Ind); WFAA-TV Dallas (8-8, ABC); KDFW-TV Dallas (4-10, CBS); KTVT Fort Worth (11-11, Ind); KERA-TV Dallas (13-13, ETV); WTBS Atlanta (17-3, Ind).

■ Pay cable: one ch (HBO); 5,853 subscribers, available to 33,708 homes; charge \$9.95/mo.

Origination-automated: one ch (time/weather, full time); one ch (news ticker, full time). Access: one ch (educ, 35 hrs). Other origination: one ch (local, video tape, 22.5 hrs). Adv accepted.

Ownership: United Cable Television Corp. (see MSO).

Alamo. See Harlingen.

Albany. Albany Cable System. 110 N. Main St. 76430. Serves Albany. Shackelford county. Smaller TV market.

Subscribers: 640; homes passed: 675; total pop in franchised area: 1,985. Started 1/60. Length 15 mi.

Channel usage: total ch capacity 12; TV chs 7; automated 1; available unused 4. Total radio stations: 5 FM.

TV stations: KRBC-TV Abilene (9-9, NBC); KTXS-TV Sweetwater (12-12, ABC); KDFW-TV Dallas (4-4, CBS); KERA-TV Dallas (13-7, ETV); KXTX-TV Dallas (39-3, Ind); KTVT Fort Worth (11-5, Ind); WFAA-TV Dallas (8-8, ABC).

Origination-automated: one ch (weather scan, full time).

Ownership: John D. King.

Alice. Alice Cable TV. 77 Sunshine Strip 78550. (512) 664-6548. Tom Polk, Harold Berman, mgrs. Atty: Seidenberg & Hunter, Dallas.

Serves Alice, Falfurrias, San Diego, Jim Wells, Brooks and Duval counties. Outside all TV markets.

Subscribers: 2,656; homes passed: 7,593; total pop in franchised area: 32,000. Started 8/63. Length 101

mi. Charges: instal \$15; \$5.95/mo. Franchise fee 4%.

Channel usage: total ch capacity 11; TV chs 10; automated 1. Allband FM.

TV stations: Kill Corpus Christi (3-3, ABC); KRIS-TV Corpus Christi (6-6, NBC); KZTV Corpus Christi (10-10, CBS); KMOL-TV San Antonio (4-4, NBC); KENS-TV San Antonio (5-5, CBS); KSAT-TV San Antonio (12-12, ABC); KGBT-TV Harlingen (4-4, CBS, ABC); KRGV-TV Weslaco (5-5, NBC, ABC); KWEX-TV San Antonio (41-7, Sp); KLRN San Antonio (9-9, ETV).

Origination-automated: one ch (time/weather, full time).

Ownership: Oliver J. Hensler, pres.

Alpine. Alpine TV Cable Co. Inc. Box 690 79830. (915) 837-3637. Mike Dorris, mgr. Atty: Dick Bowers, Alpine.

Serves Alpine. Brewster county. Outside all TV markets.

Subscribers: 1,620; homes passed: 2,425; total pop in franchised area: 5,471. Started 1961. Length 31 mi. Charges: instal \$10; \$7.50/mo.

Channel usage: total ch capacity 12; TV chs 4; automated 2 (1 shared); other origination programming 1 shared; available unused 6. Allband FM.

TV stations: KMID-TV Midland (2-2, NBC); KOSA-TV Odessa (7-7, CBS); KMOM-TV Monahans (9-9, ABC); KTSM-TV El Paso (9-11, NBC).

Origination-automated: ch 4 (news, full time); ch 5 (weather, KBAT[FM] Midland, 154 hrs). Other origination: ch 5 (local, video tape, 10 hrs).

Ownership: William J. Sohl, pres. 75%; Dick Rogers, VP; Johnny Newell, sec.

Alto. Adelcom Cable Construction Inc. Rt. 2. Box 32, Ft. Gibson, Okla. 74434. Holds franchise.

Amarillo. Total Television of Amarillo. Box 7810 79109. (806) 359-1674. C.C. Christiansen, gen mgr; Brady Debord, chief tech.

Serves Amarillo. Potter and Randall counties. Top-100 TV market.

Subscribers: 21,000; homes passed: 51,000; total homes in franchised area: 55,000. Started 7/70. Length 501 mi. Charges: instal \$9.95; \$6.95/mo. Franchise fee 4.5%.

Channel usage: total ch capacity 12; TV chs 6; pay cable 1 shared; automated 3 (1 shared); access 2 (1 shared); other origination programming 2 shared; technically unavailable. Total radio stations: 8 FM, 1 AM.

TV stations: KAMR-TV Amarillo (4-5, NBC); KVII-TV Amarillo (7-8, ABC); KFDA-TV Amarillo (10-9, CBS); KTVT Ft. Worth (11-11, Ind, cc); KERA-TV Dallas (13-13, ETV, cc); WTBS Atlanta (17-12, Ind, cc).

■ Pay cable: ch 3 (HBO); 6,100 subscribers, available to 2,100 homes; charge \$9.75/mo.

Origination-automated: ch 2 (bulletin board, KQIZ-FM Amarillo); ch 4 (news/stock, KGNC-FM Amarillo; full time); ch 7 (TV guide, KPLX[FM] Dallas; full time). Access: ch 2 (educ, govt, C-SPAN); ch 6 (weather, radar, emergency alert, full time). Other origination: ch 2 (movis, city commission, local live). Adv accepted; annual volume \$9,500.

Ownership: Marsh Media, 50%; Stauffer Communications Inc. 50% (see Bcstrs in CATV).

Andrews. Mustang Cable TV. 107 W. Broadway 79714. (915) 523-5280. Earl Roberts, mgr.

Serves Andrews. Andrews county. Smaller TV market.

Subscribers: 2,441; homes passed: 2,800; total homes in franchised area: 3,000. Started 3/72. Length 42 mi. Charges: \$7.50/mo.

Channel usage: total ch capacity 20; TV chs 7; automated 1; access 1; available unused 11.

TV stations: KMID-TV Midland (2-3, NBC); KOSA-TV Odessa (7-7, CBS); KSWO-TV Roswell, N.M. (8-8, NBC); KMOM-TV Monahans (9-9, ABC); KBIM-TV Roswell, N.M. (10-10, CBS); KTVT Fort Worth (11-11, Ind, cc); KERA-TV Dallas (13-13, ETV, cc).

Origination-automated: ch 5 (weather). Access: ch 6 (local schools).

Ownership: Communications Systems Inc., 100% (see MSO).

Angleton. American Cablevision Corp. Box TV, Bryan 77801. Holds franchise.

Serves Angleton. Brazoria county. Top-100 TV market.

Total pop in franchised area: 9,770.

Ownership: Brazoria Cablevision Inc.

Anson. Cable Electronics Inc. Box 3423 Tulsa, Okla. 74101. Bob Brockman, mgr. Atty: Cole, Zylstra & Raywid, Washington.

Serves Anson. Jones county. Smaller TV market.

Subscribers: 470; homes passed: 1,063; total pop in franchised area: 2,700. Started 8/68. Length 12 mi. Charges: instal \$15; \$7.95/mo.

Channel usage: total ch capacity 12; TV chs 5; automated 1; available unused 6. Total radio stations 4 FM.

TV stations: KRBC-TV Abilene (9-4, NBC); KTXS-TV Sweetwater (12-5, ABC); KDFW-TV Dallas (4-8, CBS); KTVT Fort Worth (11-11, Ind); KERA-TV Dallas (13-13, ETV).

Origination-automated: one ch (time/weather, full

time).

Ownership: United Cable Television Corp. (see MSO).

April Sound. Lake Telephone Co. Inc. 1231 Stevens Lane, Livingston 77351.

Serves April Sound. Montgomery county. Outside all TV markets.

Subscribers: 81; homes passed: 300; total homes in franchised area: 900. Started 11/76. Length 6 mi. Charge: \$7.50/mo.

Ownership: United Savings Association, 100%.

Athens. Athens Cable TV. Box 1297 75751. (214) 675-5917. Atty: Cole, Zylstra & Raywid, Washington.

Serves Athens. Henderson county. Smaller TV market.

Subscribers: 1,387; homes passed: 3,300; total pop in franchised area: 10,000. Started 12/68. Length 48 mi. Charges: instal \$5; \$5/mo.

Channel usage: total ch capacity 12; TV chs 7; available unused 5.

TV stations: KDFW-TV Dallas (4-4, CBS); WFAA-TV Dallas (8-na, ABC); KXTX-TV Dallas (39-na, Ind); KXAS-TV Fort Worth (5-5, NBC); KTVT Fort Worth (11-na, Ind); KERA-TV Dallas (13-na, ETV); KLTV Tyler (7-7, na, ABC/NBC/CBS).

Ownership: Texas Community Antennas Inc. (see MSO).

Austin. Capital Cable Co. 1138 West Twelfth St. 78767.

Serves Austin (in Travis county), Bergstrom AFB (in Austin county). Smaller TV market.

Subscribers: 30,678; homes passed: 73,700; total pop in franchised area: 230,000. Started 9/63. Length 876 mi.

Channel usage: total ch capacity 12; TV chs 11; automated 1. Total radio stations: 1 FM.

TV stations: KWTX-TV Waco (10-2, ABC); KVUE-TV Austin (24-3, ABC); KTVV Austin (36-4, NBC); KTBC-TV Austin (7-5, CBS); KLRN San Antonio (9-8, ETV); KTVT Fort Worth (11-9, ETV); KSAT-TV San Antonio (12-10, ABC); KENS-TV San Antonio (5-11, CBS); KMOL-TV San Antonio (4-12, NBC); KWEX-TV San Antonio (4-13, Sp).

Ownership: Midwest Video Corp., 50% (see MSO); LBJ Co., 50% (see Bcstrs in CATV).

Baird. See Clyde-Baird.**Balcones Heights.** See San Antonio.

Ballinger. Texas Cablevision. 28 West Concho, San Angelo 76903. (915) 655-8911. Frank Settle, gen mgr; Chick Comstock, chief tech. Atty: Cole, Raywid & Braverman, Washington.

Serves Ballinger. Runnels county. Smaller TV market.

Subscribers: 1,060; homes passed: 1,485; total homes in franchised area: 1,600. Started 1/64. Length 23.7 mi. Charges: instal \$25; \$7/mo. Franchise fee 2%.

Channel usage: total ch capacity 12; TV chs 8; pay cable 1; automated 2 (1 shared); other origination programming 1 shared; available unused 1. Total radio stations: 2 FM.

TV stations: WFAA-TV Dallas (8-2, ABC, cc & p); KTVT Fort Worth (11-11, Ind, cc & p); KERA-TV Dallas (13-13, ETV, cc & p); KTXS-TV Sweetwater (12-7, ABC); KRBC-TV Abilene (9-9, NBC); KCTV San Angelo (8-5, CBS); KXTX-TV Dallas (39-6, Ind); WTBS Atlanta (17-4, Ind, cc). Microwave: West Texas Microwave.

■ Pay cable: ch 4 (HBO, movies, 84 hrs); 275 subscribers, available to 1,060 homes; charge \$8/mo.

Origination-automated: ch 3 (time/weather, KIXY-FM San Angelo; full time); ch 10 (entertainment marquee, KORQ[FM] Abilene). Other origination: ch 10 (Madison Square Garden, Calliope, C-SPAN via satellite from New York).

Ownership: UA-Columbia Cablevision Inc. (see MSO).

Balmorhea. Balmorhea TV Cable Inc. Box 690, Alpine 79830. (915) 837-3637. Bill Sohl, pres; Mike Dorris, chief tech. Atty: Dick Bowers, Alpine.

Serves Balmorhea. Reeves county. Outside all TV markets.

Subscribers: 60; homes passed: 125; total homes in franchised area: 140. Started 4/73. Length 4 mi. Charges: instal \$10; \$7.50/mo. Franchise fee 2%.

Channel usage: total ch capacity 12; TV chs 3; available unused 9. Allband FM.

TV stations: KMID-TV Midland (2-2, NBC); KOSA-TV Odessa (7-7, CBS); KMOM-TV Monahans (9-6, ABC).

Ownership: Bill Sohl, pres, 100%.

Bangs. See Brownwood.

Bay City. Mid-Coast Cable Television. Drawer 511 77414. (713) 245-5511. Kenneth Swift, mgr; Lonnie

Texas

Hibbs, chief tech. Atty: Bert Huebner, Bay City. Serves Bay City, Matagorda county. Outside all TV markets.

Subscribers: 3,730; homes passed: 5,100; total homes in franchised area: 5,250. Started 3/72. Length 63 mi. Charges: instal \$25; \$7/mo. Franchise fee 2%.

Channel usage: total ch capacity 20; TV chs 8; pay cable 1; automated 2; other origination programming 1; available unused 8.

TV stations: KHOU-TV Houston (11-11, CBS); KPRC-TV Houston (2-2, NBC); KXIX Victoria (19-3, ABC); KRIV-TV Houston (26-9, Ind); KHTV Houston (39-4, Ind); KUHT Houston (8-8, ETV); KTRK-TV Houston (13-13, ABC); WTBS Atlanta (17-7, Ind).

■ Pay cable: ch G (HBO); 1,338 subscribers; charge \$8/mo.

Origination-automated: ch 6 (message, KIKK-FM Houston; full time); ch 10 (news/weather, KYND[FM] Pasadena; full time).

Ownership: Clive Runnells, 100% (see MSO).

Baytown. Southwest Video Corp. 9 N. Commerce 77520. (713) 427-5607. Walter Brown, mgr; Victor Castro, chief tech.

Serves Baytown, Harris county. Top-100 TV market. Subscribers: 1,363; homes passed: 9,942; total homes in franchised area: 12,025. Started 1966. Length 91 mi. Charges: instal \$12.95; \$5.25/mo. Franchise fee 3%.

Channel usage: total ch capacity 12; TV chs 8; automated 4. Total radio stations: 4 FM.

TV stations: KPRC-TV Houston (2-2, NBC); KJAC-TV Port Arthur (4-4, NBC); KRIV-TV Houston (26-5, Ind); KFDM-TV Beaumont (6-6, CBS); KUHT Houston (8-8, ETV); KHTV Houston (39-9, Ind); KHOU-TV Houston (11-11, CBS); KTRK-TV Houston (13-13, ABC).

Origination-automated: ch 10 (weather, full time); ch 3 (community bulletin board; full time); ch 12 (AP news; full time); ch 7 (bulletin board; full time).

Ownership: Teleprompter Corp. (see MSO).

Bear Creek. Cypress Video Inc. Holds franchise.

Beaumont. Beaumont Cablevision Inc. Box 3926 77704. (713) 838-0555. Al McKay, Bill Black, dist mgrs.

Serves Beaumont, Jefferson county. Top-100 TV market.

Subscribers: 7,256; homes passed: 21,606; total homes in franchised area: 33,694. Started 1973. Length 306 mi. Charges: instal \$15; 7.50/mo. Franchise fee 3%.

Channel usage: total ch capacity 12; TV chs 7; automated 4; access 1.

TV stations: KJAC-TV Port Arthur (4-2, NBC); KFDM-TV Beaumont (6-3, CBS); KHTV Houston (39-5, Ind); KPLC-TV Lake Charles, La. (7-7, NBC); KUHT Houston (8-8, ETV); KBMT Beaumont (12-9, ABC); KRIV-TV Houston (26-13, Ind).

Origination-automated: ch 4 (Reuter sports and market news); ch 6 (General News Service); ch 11 (time/weather; full time); ch 12. Access: ch 10 (local origination from Port Neches).

Ownership: Liberty Communications Inc. (see MSO).

Beeville. Beeville Cable TV Service Inc. 108 West Hefnerman 78102.

Serves Beeville, Austin county. Outside all TV markets.

Subscribers: 2,913; homes passed: 4,300; total pop in franchised area: 14,800. Started 11/64. Length 74 mi.

Channel usage: total ch capacity 11; TV chs 8; automated 1; available unused 2. Allband FM.

TV stations: Kill Corpus Christi (3-3, ABC); KMOL-TV San Antonio (4-4, NBC); KENS-TV San Antonio (5-5, CBS); KRIS-TV Corpus Christi (6-6, NBC); KWEX-TV San Antonio (41-7, Sp); KLRN San Antonio (9-9, ETV); KZTV Corpus Christi (10-10, CBS, ABC); KSAT-TV San Antonio (12-12, ABC).

Origination-automated: one ch (time/weather, full time).

Ownership: Communications Services Inc. (see MSO).

Bellaire. Gulf Coast Bellaire Cable Television. 6700 Third St. 77401. (713) 668-2707. Jerry Horton, mgr; John C. Trotter, chief tech.

Serves Bellaire, Southside Place and West University Place, Harris county. Top-100 TV market.

Subscribers: 2,647; homes passed: 12,000; total homes in franchised area: 12,000. Started 10/73. Length 107 mi. Charges: instal \$14.95; \$7.50/mo.

Channel usage: total ch capacity 30; TV chs 7; pay cable 2; automated 7; access 1; other origination programming 1; available unused 12. 12+ ch converters.

TV stations: KPRC-TV Houston (2-2, NBC); KRIV-TV Houston (26-3, Ind); KHTV Houston (39-4, Ind); KUHT Houston (8-8, ETV); KHOU-TV Houston (11-11, CBS);

KTRK-TV Houston (13-13, ABC); WTBS Atlanta (17-17, Ind).

■ Pay cable: ch 14 (HBO); ch 15 (Madison Square Garden); 2,148 subscribers; charge \$8/mo.

Origination-automated: ch 6 (program guide, KODA-FM Houston; full time); ch 7 (Galveston weather radar, KYND[FM] Pasadena; full time); ch 9 (news & weather, KODA-FM Houston; full time); ch 10 (financial news, KYND[FM] Pasadena; full time); ch 12 (community bulletin board, KYND[FM] Pasadena, full time); ch 16 (state news, KODA-FM Houston; full time); ch 18 (sports news, KODA-FM Houston; full time). Access: ch 5 (local city hall). Other origination: ch 19 (Christian Broadcasting Network).

Two-way capability. Ownership: Gulf Coast Cable TV, 100%. Gulf Coast Cable TV is 100% owned by Clive Runnells (see MSO).

Bellmead. See Waco.

Belton. KBC Corporation. Box 928, Temple 76501. (817) 778-4201. Ben Hooks, gen mgr; Preston Greeney, chief tech.

Serves Belton, Bell county. Smaller TV market. Subscribers: 2,097; homes passed: 3,956; total homes in franchised area: 4,100. Started 1/66. Length 39.32 mi. Charges: instal \$10; \$7.95/mo. Franchise fee 2%.

Channel usage: total ch capacity 12; TV chs 10 (2 shared); pay cable 1 shared; automated 2 (1 shared); other origination programming 1. Total radio stations: 9 FM.

TV stations: KWTX-TV Waco (10-2, ABC); KCEN-TV Temple (6-3, NBC, ABC); KDFW-TV Dallas (4-4, CBS); KXTX-TV Dallas (39-5, Ind); KTVV Austin (36-6, NBC); KTBC-TV Austin (7-7, CBS); WFAA-TV Dallas (8-8, ABC, p); KNCT Belton (46-9, ETV); KTVT Fort Worth (11-11, Ind); KVUE-TV Austin (24-13, ABC).

■ Pay cable: ch 3 (movies); 205 subscribers, available to 2,097 homes; charge \$5.95/mo or \$9.95/mo.

Origination-automated: ch 4 (news, KSCS[FM] Fort Worth; 35 hrs); ch 10 (time/weather, KTON-FM Belton and KPLE[FM] Temple; full time). Other origination: ch 12 (movies, 118 hrs).

Ownership: Cablevision Investors Inc., 100% (see MSO).

Bergstrom AFB. See Austin.

Beverly Hills. See Waco.

Big Lake. Western Community TV Service. Box 989 76901. (915) 884-2010.

Serves Big Lake, Regan county. Outside all TV markets.

Subscribers: 366; homes passed: 500; total pop in franchised area: 1,950. Started 6/58. Length 14.4 mi. Ownership: W.L. Anderson.

Big Spring. Big Spring Cable TV. 3027 S.E. Loop 323, Tyler 75701. Atty: Cole, Zylstra & Raywid, Washington.

Serves Big Spring, Coahoma. Howard county. Smaller TV market.

Subscribers: 7,529; homes passed: 11,300; total pop in franchised area: 29,323. Started 9/61. Length 122 mi. Charges: instal \$10; \$9.95/mo.

Channel usage: total ch capacity 12; TV chs 9 (1 shared); automated 2; other origination programming 1 shared; available unused 1. Allband FM.

TV stations: KMD-TV Midland (2-2, NBC); KWAB Big Spring (4-13, ABC); KERA-TV Dallas (13-5, ETV); KXTX-TV Dallas (39-6, Ind); KOSA-TV Odessa (7-7, CBS); WFAA-TV Dallas (8-8, ABC); KMOM-TV Monahans (9-9, ABC); KTVT Fort Worth (11-11, Ind); KCBQ-TV Lubbock (11-10, NBC).

Origination-automated: two chs (time/weather, full time); (news ticker, full time). Other origination: one ch (live, 3.5 hrs). Adv accepted.

Ownership: Big Spring Cable TV Inc. (see MSO).

Bloomington. Bloomington Cable Co. Box 988, Port Lavaca 77979. (512) 552-6342. Doug Riggs, mgr. Atty: Rhodes, Garner & Roberts, Port Lavaca.

Serves Bloomington, Victoria county. Smaller TV market.

Subscribers: 450; homes passed: 500; total pop in franchised area: 550. Started 3/77. Length 12.2 mi. Charges: instal \$25; \$8.50/mo.

Channel usage: total ch capacity 12; TV chs 6; automated 1; available unused 5.

TV stations: KEDT Corpus Christi (16-7, ETV); KZTV Corpus Christi (10-5, CBS); KLRN San Antonio (9-9, ETV); KRIS-TV Corpus Christi (6-4, NBC); KSAT-TV San Antonio (12-12, ABC); KXIX Victoria (19-3, ABC). Origination-automated: ch 8 (time/weather/bulletin board; full time).

Ownership: George F. Rhodes, pres, 80% (see MSO); Tom A. Garner, VP, 20% (see MSO).

Blossom. Arena Cablevision Corp. Box 600 75416. (214) 982-5355. R. L. Wright Sr., pres & mgr. Atty: Brad Hutchison, Paris.

Serves Blossom, Bogata, Deport, Detroit, Reno and Roxton, Lamar and Red River counties. Outside all TV markets.

Subscribers: 1,175; homes passed: 5,000; total

homes in franchised area: 7,000. Started 1969. Length 105 mi. Charges: instal \$19.95; \$7/mo. Franchise fee 2%.

Channel usage: total ch capacity 12; TV chs 9; available unused 3.

TV stations: KXII Ardmore, Okla. (12-2, NBC, CBS); KTBS-TV Shreveport, La. (3-3, ABC); KDFW-TV Dallas (4-4, CBS); KXAS-TV Fort Worth (5-5, NBC); KRAL-TV Texarkana (6-6, NBC); WFAA-TV Dallas (8-8, ABC); KTVT Fort Worth (11-11, Ind); KSLA-TV Shreveport, La. (12-12, CBS); KERA-TV Dallas (13-13, ETV).

Ownership: R. L. Wright Sr., pres, 60%; Billy E. Smith, VP, 20%; Charles O. Shields, sec, 20%.

Blue Lakes. See Granite Shoals.

Bogata. See Blossom.

Bonham. Cablecom of Bonham. 508 North Main St., Box 83 75418. (214) 583-2088. Rod Ralls, mgr.

Serves Bonham, Fannin county. Outside all TV markets.

Subscribers: 2,679; homes passed: 2,965; total homes in franchised area: 3,066. Started 2/62. Length 35 mi. Charges: instal \$15; \$7/mo. Franchise fee 2%.

Channel usage: total ch capacity 12; TV chs 8; pay cable 1; automated 1; access 1; other origination programming 1. Allband FM.

TV stations: WTBS Atlanta (17-2, Ind); KDFW-TV Dallas (4-4, CBS); KXAS-TV Fort Worth (5-5, NBC); WFAA-TV Dallas (8-8, ABC); KXTX-TV Dallas (39-9, Ind); KTVT Fort Worth (11-11, Ind); KXII Ardmore, Okla. (12-12, NBC/CBS); KERA-TV Dallas (13-13, ETV).

■ Pay cable: ch 7 (HBO, movies, sports, specials, 60 hrs); 218 subscribers, available to 2,679 homes.

Origination-automated: ch 6 (weather, MSI, KOAX-FM) Dallas; full time). Access: ch 10 (special programming). Other origination: ch3(PTL). Other services: emergency alert system.

Ownership: Cablecom-General Inc. (see MSO).

Booker. Booker Trailer Court. Box 226 79005. (806) 658-4751. Joe Pete Lile, sec & treas; Richard Kuehl, chief tech.

Serves Booker, Lipscomb county. Outside all TV markets.

Subscribers: 340; homes passed: 10; total homes in franchised area: 350. Started 1965. Length 14 mi. Charges: instal \$3; \$8.50/mo. Franchise fee 2%.

Channel usage: total ch capacity 12; TV chs 5; other origination programming 2; available unused 5. Total radio stations: 12 FM.

TV stations: KAMR-TV Amarillo (4-na, NBC); KTVC Ensign, Kan. (6-na, CBS); KVII-TV Amarillo (7-na, ABC); KFDA-TV Amarillo (10-na, CBS).

Ownership: Jimmy Smith, pres; Joe Pete Lile, sec-treas; Charles Kennell, dir; Mason Lemons, dir; Harry Mitchell, dir.

Borger. See Pampa.

Bovina. See Friona.

Bowie. TV Cable of Bowie Inc. Box 1298 76230. (817) 872-1433. R. V. Garrett, office mgr; Willie E. Brewer, chief tech. Atty: Creighton & Cleveland, Mineral Wells.

Serves Bowie, Montague county. Smaller TV market. Subscribers: 1,800; total homes in franchised area: 3,000. Started 1969. Length 38 mi. Charges: instal \$10; \$6.95/mo. Franchise fee 2%.

Channel usage: total ch capacity 12; TV chs 10; automated 2. Total radio stations: 2 FM.

TV stations: KFDX-TV Wichita Falls (3-3, NBC); KDFW-TV Dallas (4-4, CBS); KXAS-TV Fort Worth (5-5, NBC); KAUF-TV Wichita Falls (6-6, CBS); KSWO-TV Lawton, Okla. (7-7, ABC); WFAA-TV Dallas (8-8, ABC); KTVT Fort Worth (11-11, Ind); KXII Ardmore, Okla. (12-12, NBC, CBS); KIDZ-TV Wichita Falls (24-na, ETV); KXTX-TV Dallas (39-na, Ind).

Origination-automated: ch 2 (time/weather, KMEZ[FM] Dallas; full time); ch 10 (time/weather, KSCS[FM] Fort Worth; full time).

Ownership: Tom Creighton, 25%; Henry Richards, 22.5%; Frank Underwood, 22.5%; Mary Sue Craft, 22.1%; Glenn Underwood, 7.5%; Jerry Craft, 4.4%.

Brackettville. Brackettville TV Cable Co Inc. 1002 Capital Natl Bldg, Austin 78701. (512) 563-2593. R. A. Colosky, loc mgr.

Serves Brackettville, Kinney county. Outside all TV markets.

Subscribers: 459; homes passed: 500; total pop in franchised area: 1,700. Started 5/61. Length 32 mi. Charges: instal \$35; \$6.75/mo. Franchise fee 2%.

Channel usage: total ch capacity 5; TV chs 5. Total radio stations: 3 FM.

TV stations: KSAT-TV San Antonio (12-2, ABC); KMOL-TV San Antonio (4-4, NBC); KENS-TV San Antonio (5-6, CBS); KWEX-TV San Antonio (41-3, Sp); KLRN San Antonio (9-3, ETV).

Ownership: Television Cable Co. of Brackettville.

Brady. TV Enterprises Inc. Box 1048 76825. (915) 597-2180. Atty: Cole, Zylstra & Raywid, Washington.

Serves Brady, McCulloch county. Outside all TV markets.

Subscribers: 1,925; homes passed: 2,000; total pop in franchised area: 5,557. Started 9/65. Length 35 mi. Charges: instal \$25; \$7.50/mo. Franchise fee 2%.

Channel usage: total ch capacity 12; TV chs 8; automated 1; available unused 3. Total radio stations: 4 FM.

TV stations: WFAA-TV Dallas (8-3, ABC); KTVV Austin (36-6, NBC); KTBC-TV Austin (7-7, CBS); KCTV San Angelo (8-8, CBS); KRBC-TV Abilene (9-9, NBC); KTVT Fort Worth (11-11, Ind); KTXS-TV Sweetwater (12-12, ABC); KERA-TV Dallas (13-13, ETV).

Origination-automated: one ch (time/weather, full time).

Ownership: J. H. Francks, pres, 52.5%; Robert Hays, VP, 15%; E. C. Gunter, 15%; Ross Huffman, sec-treas, 12.5%; J. D. Barley, 5%.

Breckenridge. Breckenridge TV Cable Co. Box 1534 76024. (817) 559-5085. Roger D. Wootton, mgr-chief tech. Atty: E. R. Finney, Amarillo.

Serves Breckenridge. Stephens county. Outside all TV markets.

Subscribers: 2,500; homes passed: 3,000; total homes in franchised area: 3,000. Started 4/52. Length 52 mi. Charges: instal \$25; \$6.50/mo. Franchise fee 3%.

Channel usage: total ch capacity 12; TV chs 9; automated 2; available unused 1. Allband FM.

TV stations: KFDX-TV Wichita Falls (3-3, NBC); KDFW-TV Dallas (4-4, CBS, cc); KXTX-TV Dallas (39-5, Ind, cc); KAUZ-TV Wichita Falls (6-6, CBS); WFAA-TV Dallas (8-7, ABC, cc); KRBC-TV Abilene (9-9, NBC); KTVT Fort Worth (11-11, Ind, cc); KTXS-TV Sweetwater (12-12, ABC); KERA-TV Dallas (13-13, Ind, cc). Microwave: West Texas Microwave Co.

Origination-automated: ch 2 (time/weather, KEZT[FM] Dallas; full time); ch 10 (message wheel, KSCS[FM] Fort Worth; full time).

Ownership: R. H. Tyler family, 90% (see MSO).

Bremond. See Cameron.

Brenham. TV Cable of Brenham Inc. Box 651 77833. Tom S. Whitehead, loc mgr; Mike Ray, chief tech.

Serves Brenham. Washington county. Smaller TV market.

Subscribers: 2,500; homes passed: 3,240; total homes in franchised area: 3,240. Started 9/71. Length 50 mi. Charges: instal \$9.95; \$6.75/mo. Franchise fee 5%.

Channel usage: total ch capacity 12; TV chs 9; automated 1; available unused 2. Total radio stations: 1 FM.

TV stations: KPRC-TV Houston (2-2, NBC); KBTX-TV Bryan (3-3, NBC); KHTV Houston (39-4, Ind); KAMU-TV College Station (15-5, ETV); KUHT Houston (8-8, ETV); KHOU-TV Houston (11-11, CBS); KTRK-TV Houston (13-13, ABC); KRIV-TV Houston (26-6, Ind); KVUE-TV Austin (24-7, ABC).

Origination-automated: ch 10 (time/weather, full time).

Ownership: Tom S. Whitehead Inc.

Bridge City. Bridge City Cablevision Inc. 420 Stadium Rd., Port Arthur 77640. (713)982-9056. Al McKay, pres; Gene Schmig, chief tech. Atty: Long, Parker, Doyle & Murphy, Port Arthur. System is under construction.

Serves Bridge City. Orange county. Top-100 TV market.

Total homes in franchised area: 3,000. Started 1979. Length 49 mi. Charges: instal \$19.95; \$8.50/mo. Franchise fee 3%.

Channel usage: total ch capacity 12; TV chs 7; pay cable 1; other origination programming 2 (1 shared). Total radio stations 3 FM.

TV stations: KJAC-TV Port Arthur (4-2, NBC); KFDM-TV Beaumont (6-3, CBS); KPCL-TV Lake Charles, La. (7-7, NBC); KUHT Houston (8-8, ETV); KBMT Beaumont (12-9, ABC); WTBS Atlanta (17-10, Ind); WGN-TV Chicago (9-11, Ind).

■ Pay cable: ch 5.

Origination: ch 7 (Madison Square Garden); ch 13 (Christian Broadcasting Network).

Ownership: Al McKay, pres, 50%; Carl Parker, VP-legal, 50%.

Brook Forest. See Middlebrook.

Brookshire. Greater Southwest Cable TV Co., Houston. Holds franchise. Waller county. Outside all TV markets.

Total pop in franchised area: 1,683.

Ownership: Rick Morrow, pres.

Brownfield. Landmark Cablevision Associates 911 Austin St., Levelland 79336. (806) 894-4996. Don Ray Gillespie, mgr.

Serves Brownfield. Terry county. Smaller TV market. Subscribers: 700; homes passed: 3,000; total pop in franchised area: 9,647. Started 3/66. Length 45 mi. Charges: instal \$10; \$6/mo. Franchise fee 3%.

Channel usage: total ch capacity 12; TV chs 8; automated 1; available unused 3. Allband FM.

TV stations: KAMC Lubbock (28-4, ABC); KXTX-TV Lubbock (5-5, ETV); WFAA-TV Dallas (8-8, ABC); KHTV Dallas (39-8, Ind); KMOM-TV Monahans (9-9, ABC); KBIM-TV Roswell, N.M. (10-10, CBS); KCBD-TV

Lubbock (11-11, NBC); KLBK-TV Lubbock (13-13, CBS).

Origination-automated: one ch (time/weather, full time).

Ownership: Landmark Cablevision Associates (see MSO).

Brownsville. See Harlingen.

Brownwood. Brownwood TV Cable Service Inc. 1420 Layton Ave., Ft. Worth 76117. (817) 831-1051. J. M. McHain, loc mgr. Atty: Cole, Zylstra & Raywid, Washington.

Serves Brownwood, Bangs, Early. Brown county. Outside all TV markets.

Subscribers: 7,091; homes passed: 7,543; total pop in franchised area: 18,977. Started 9/57. Length 197 mi. Charges: instal \$15; \$5.75/mo. Franchise fee 2%.

Channel usage: total ch capacity 12; TV chs 9; automated 3 (1 shared); other origination programming 1 shared. Total radio stations: 5 FM.

TV stations: KRBC-TV Abilene (9-9, NBC); KACB-TV San Angelo (3-3, NBC); KNCT Belton (46-7, ETV); KTXS-TV Sweetwater (12-12, ABC); KDFW-TV Dallas (4-4, CBS); WFAA-TV Dallas (8-8, ABC); KXTX-TV Dallas (39-10, Ind); KTVT Fort Worth (11-11, Ind); KERA-TV Dallas (13-4, ETV).

Origination-automated: three chs (time/weather, KLSN-FM Brownwood, full time); (news ticker, full time); (stock ticker, 30 hrs). Other origination: one ch (live, 5 hrs). Adv accepted.

Ownership: Mrs. Johnnie Andrews, pres, 91%; John A. Andrews, VP, 9%.

Bryan. Community Cablevision Corp. 3408 Texas Ave. 77801.

Serves Bryan. College Station. Brazos county. Smaller TV market.

Subscribers: 8,294; homes passed: 11,364; total pop in franchised area: 51,395. Started 3/70. Length 209 mi. Charges: instal free; \$4/mo.

Channel usage: total ch capacity 11; TV chs 10; automated 1. Allband FM.

TV stations: KTVW Austin (36-2, NBC); KBTX-TV Bryan (3-5, CBS/ABC); KCEN-TV Temple (6-6, NBC/ABC); KTBC-TV Austin (7-7, CBS); KUHT Houston (8-8, ETV); KHTV Houston (39-10, Ind); KHOU-TV Houston (11-11, CBS); KAMU-TV College Station (15-12, ETV); KTRK-TV Houston (13-13, ABC); KRIV-TV Houston (26-9, Ind).

Origination-automated: one ch (time/weather, full time).

Ownership: Don A. Adam, pres, 24.5%; E. Gordon Gregg, VP, 96%; Jack M. Threadgill, VP, 96%; Truman Allen, sec-treas, 7.77%; public shareholders, 65.8%.

Bryan. See College Station.

Burnet. Warner Cable of Burnet. Box 97 76828. (512) 756-2611. R. Grimes, mgr.

Serves Burnet. Burnet county. Outside all TV markets.

Subscribers: 680; homes passed: 1,180; total pop in franchised area: 2,870. Started 4/64. Length 32 mi. Charges: instal \$15; \$7.50/mo. Franchise fee 2%.

Channel usage: total ch capacity 12; TV chs 7; available unused 5. Allband FM.

TV stations: KMOL-TV San Antonio (4-4, NBC); KENS-TV San Antonio (5-5, CBS); KCEN-TV Temple (6-6, NBC/ABC); KTBC-TV Austin (7-7, CBS); KVUE-TV Austin (24-4, ABC); KTVW Austin (36-2, NBC); KWTX-TV Waco (10-10, CBS/ABC); KSAT-TV San Antonio (12-12, ABC).

Ownership: Warner Cable Corp. (see MSO).

Burnet county. See Granite Shoals.

Caldwell. Caldwell Cablevision. Box 688 77836. (713) 567-3219. Jerry Ellard, loc mgr.

Serves Caldwell, Lyons, Somerville. Burleson county. Smaller TV market.

Subscribers: 650; homes passed: 1,035; total pop in franchised area: 3,000. Started 10/71. Length 22 mi. Charges: instal \$5.95; \$10/mo.

Channel usage: total ch capacity 20; TV chs 10; available unused 10.

TV stations: KTBC-TV Austin (7-na, CBS); KVUE-TV Austin (24-na, ABC); KTVV Austin (36-na, NBC); KNCT Belton (46-na, ETV); KBTX-TV Bryan (3-3, CBS/ABC); KAMU-TV College Station (15-na, ETV); KHTV Houston (39-na, Ind); KTRK-TV Houston (13-na, ABC); KCEN-TV Temple (6-na, NBC/ABC); KWTX-TV Waco (10-na, CBS/ABC).

Ownership: Charles L. Davis.

Caivert. See Cameron.

Cameron. Western Cable Inc. Box 662 76520. (817) 697-6433.

Serves Cameron, Bremond. Milam county. Outside all TV markets.

Subscribers: 824; homes passed 2,100; total pop in franchised area: 5,546. Started 1973. Length 23 mi. Charges: instal \$9.95; \$7.50/mo. Franchise fee 3%.

Channel usage: total ch capacity 12; TV chs 9; automated 2; available unused 1.

TV stations: KTBC-TV Austin (7-na, CBS); KVUE-TV Austin (24-na, ABC); KTVV Austin (36-na, NBC); KNCT Belton (46-na, ETV); KBTX-TV Bryan (3-3, CBS/ABC); KTVT Fort Worth (11-na, Ind); KLRN San Antonio (9-na, ETV); KCEN-TV Temple (6-na, NBC/ABC); KWTX-TV Waco (10-na, ABC).

Origination-automated: one ch (time/weather, full time).

Ownership: Michael Cullen.

Cameron county. See Harlingen.

Canadian. Canadian Cablevision Inc. 213 Main St. 79014. (806) 323-6871. Dave Nicholson, mgr-tech.

Serves Canadian. Hemphill county. Outside all TV markets.

Subscribers: 1,150; homes passed: 1,200; total homes in franchised area: 1,210. Started 5/56.

Channel usage: total ch capacity 5; TV chs 3; automated 1; available unused 1.

TV stations: KFDA-TV Amarillo (10-2, CBS, cc); KAMR-TV Amarillo (4-4, NBC, cc); KVII-TV Amarillo (7-5, ABC, cc).

Origination-automated: ch 6 (weather).

Ownership: Communications Systems Inc., 100% (see MSO).

Canyon. Cablevision of Canyon Inc. Box 238 79015. (806) 655-2115. T.D. Austin, owner-mgr; Atty: Sanders, Sanders, Brian, Finney & Thomas; Amarillo.

Serves Canyon. Randall county. Top-100 TV market.

Subscribers: 933; homes passed: 3,400; total homes in franchised area: 3,300. Started 6/76. Length 30 mi. Charges: instal \$17.50; \$7/mo. Franchise fee 3%.

Channel usage: total ch capacity 12; TV chs 6; automated 1; access 3. Allband FM.

TV stations: KXTX-TV Dallas (39-3, Ind, p); KAMR-TV Amarillo (4-5, NBC); KVII-TV Amarillo (7-8, ABC); KFDA-TV Amarillo (10-9, CBS, ABC); KTVT Fort Worth (11-11, Ind, p); KERA-TV Dallas (13-13, ETV, p).

Origination-automated: ch 2. Access: ch 4 (educ); ch 6 (public); ch 10 (govt).

Ownership: Cardiff Industries Inc. (see MSO).

Carrizo Springs. See Crystal City.

Carthage. Carthage Cable-Vision Inc. 218 E. Sabine St. 75633. (214) 693-6308. B. E. Brown, pres; John D. Simpson, chief tech. Atty: Cole, Zylstra & Raywid, Washington.

Serves Carthage. Panola county. Outside all TV markets.

Subscribers: 1,264; homes passed: 1,600; total homes in franchised area: 1,800. Started 5/73. Length 38 mi. Charges: instal \$10; \$6.95/mo. Franchise fee 2%.

Channel usage: total ch capacity 12; TV chs 9 (1 shared); automated 2 (1 shared); access 1; other origination programming 2 shared; available unused 1. Allband FM.

TV stations: KTBS-TV Shreveport, La. (3-3, ABC); KLTS Shreveport, La. (24-4, ETV); KTAL-TV Texarkana (6-6, NBC); KLTV Tyler (7-7, ABC/NBC/CBS); KXTX-TV Dallas (39-8, Ind, cc); KTRF-TV Lufkin (9-9, ABC); KSLA-TV Shreveport, La. (12-10, CBS); KTVT Fort Worth (11-11, Ind, cc); KERA-TV Dallas (13-13, ETV, cc). Microwave: United WEHCO Inc.

Origination-automated: ch 2 (weather scan, KGAS-[AM] Carthage, 91 hrs; KYKX-FM Longview, 70hrs); ch 12 (National Weather Service, full time). Access: ch 5 (Education: Panola Jr. College, Carthage Public Schools, 2 hrs; servicescan to local church, 166 hrs). Other origination: ch 2 (studio, video tape, 35 hrs); ch 4 (KGAS[AM] Carthage: live radio, 35 hrs). Adv accepted.

Other services: Cadco Civil Emergency Alert System.

Ownership: Bev E. Brown, pres, 50% (see Bcstrs in CATV); Jack R. Parker, VP, 25%; Gene Biddle, dir, 25%.

Center. Center Cable TV Inc. Box 110 75935.

Serves Center. Shelby county. Smaller TV market.

Subscribers: 790; homes passed: 1,500; total pop in franchised area: 4,989. Started 7/70. Length 22 mi. Charges: instal \$19.95; \$5.95/mo. Franchise fee 2%.

Channel usage: total ch capacity 12; TV chs 5; automated 1; other origination programming 1; available unused 5. Allband FM.

TV stations: KTBS-TV Shreveport, La. (3-3, ABC); KTAL-TV Texarkana (6-6, NBC); KLTV Tyler (7-7, ABC/NBC/CBS); KTRF-TV Lufkin (9-9, ABC/NBC); KSLA-TV Shreveport, La. (12-12, CBS).

Origination-automated: one ch (time/weather, full time). Other origination: one ch (live, 5 hrs). Adv accepted.

Ownership: Center Broadcasting Co., 100% (see Bcstrs in CATV).

Champions. Lone Star Video Inc. Box 366, Bellaire 77401. (713) 661-9117. Holds franchise.

Texas

Serves Champions. Harris county. Top-100 TV market.

Total pop in franchised area: 9,000. Charges: instal \$25; \$7.50/mo.

Channel usage: total ch capacity 20.

Channelview. See Clear Lake City.

Childress. Cablecom of Childress. Box 511-241, Commerce 79201. (817) 937-8202. Bill Edwards, loc mgr.

Serves Childress. Childress county. Outside all TV markets.

Subscribers: 2,110; homes passed: 2,402; total homes in franchised area: 2,402. Started 11/56. Length 35 mi. Charges: instal \$15; \$7.50/mo. Franchise fee 3%.

Channel usage: total ch capacity 12; TV chs 9; automated 2; available unused 1.

TV stations: KAMR-TV Amarillo (4-4, NBC); KVII-TV Amarillo (7-7, ABC); KFDD-TV Amarillo (10-10, CBS); KTVT Fort Worth (11-11, Ind); KXTX-TV Dallas (39-12, Ind); KETA Oklahoma City, Okla. (13-13, PBS); KFDX-TV Wichita Falls (3-3, NBC); KAUZ-TV Wichita Falls (6-6, CBS); KSWO-TV Lawton, Okla. (7-9, ABC); WFAA-TV Dallas (8-11/12, ABC).

Origination-automated: two chs (time/weather, full time); (news ticker, full time). Adv accepted.

Other services: emergency warning.

Ownership: Cablecom-General Inc. (see MSO).

Cisco. See Eastland.

Clarendon. Cable TV of Clarendon. 401 North Main, Granite, Okla. 73547.

Serves Clarendon. Danley county. Outside all TV markets.

Subscribers: 292; homes passed: 700; total pop in franchised area: 2,172. Started 2/62. Length 10 mi. Charges: instal \$10; \$6.95/mo.

Channel usage: total ch capacity 12; TV chs 3; automated 1; available unused 8. Allband FM.

TV stations: KAMR-TV Amarillo (4-4, NBC); KVII-TV Amarillo (7-5, 7, ABC); KFDD-TV Amarillo (10-10, 2, CBS).

Origination-automated: one ch (time/weather, full time).

Ownership: J.R. Willis, pres, 50%; H.C. Ford 50%.

Clarksville. Tele-Vue of Clarksville Inc. 100 W. Main St., 75426.

Serves Clarksville. Red River county. Outside all TV markets.

Subscribers: 1,409; homes passed: 1,450; total pop in franchised area: 4,021. Started 3/63. Length 30 mi. Charges: instal \$9.75; \$6.50/mo.

Channel usage: total ch capacity 12; TV chs 7; available unused 5. Allband FM.

TV stations: KTBS-TV Shreveport, La. (3-3, ABC); KDFW-TV Dallas (4-4, CBS); KXAS-TV Fort Worth (5-5, NBC); KRAL-TV Texarkana (6-6, NBC); WFAA-TV Dallas (8-8, ABC); KTVT Dallas (11-11, Ind); KSLA-TV Shreveport, La. (12-12, CBS).

Ownership: Joseph A. Hoskins, pres; Cab N. Wolf, VP-treas, 13%; Barbara A. Wolf, 25%; Frontier Theatres Inc., 62%.

Clear Lake City. See Webster.

Clear Lake Forest. See Webster.

Cleveland. American Cablevision Corp. Holds franchise.

Cleveland. BFM Constructors Inc. System under construction.

Serves Cleveland and other parts of Liberty county. Outside all TV markets.

Homes passed: 1,900; total pop in franchised area: 5,627. Charges: instal \$15; \$5.95/mo. Franchise fee 3%.

Channel usage: total ch capacity 20; TV chs 10; available unused 10. Allband FM.

TV stations: KUHT Houston (8-na, ETV); KHOU-TV Houston (11-na, CBS); KHTV Houston (39-na, Ind); KPRC-TV Houston (2-na, NBC); KTRK-TV Houston (13-na, ABC); KRIV-TV Houston (26-na, Ind); KTRE-TV Lubbock (9-na, ABC); KBMT Beaumont (12-na, ABC); KFDM-TV Beaumont (6-na, CBS); KJAC-TV Port Arthur (4-na, NBC).

Ownership: BFM Constructors Inc. (see MSO).

Clint. See Fort Bliss.

Clute. See Brazoria.

Clyde-Baird. TV Cable of Clyde. Box 1149, Del Rio 78840. J.M. McHan, loc mgr.

Serves Clyde-Baird. Callahan county. Smaller TV market.

Subscribers: 481; homes passed: 800; total pop in franchised area: 3,226. Started 2/70. Length 38 mi.

Charges: instal \$7.50; \$6/mo. Franchise fee 2.5%.

Channel usage: total ch capacity 6; TV chs 6. Allband FM.

TV stations: KDFW-TV Dallas (4-4, CBS); WFAA-TV Dallas (8-4, ABC); KTVT Fort Worth (11-3, Ind); KERA-TV Dallas (13-6, ETV); KRBC-TV Abilene (9-5, NBC); KTXS-TV Sweetwater (12-2, ABC).

Ownership: Robert Scallorn, pres, 20.5%; Patrick J. Nugent, VP, 20.5%; Robert W. Hughes, sec-treas, 20.5%; Thomas P. Francis, 20.5%; Dale L. Mathis, 9%; Henry Klineier, 9%.

Coahoma. See Big Spring.

Coleman. Coleman Cable TV Co. Inc. Box 953, 112 S. Concho 76834. (915) 625-2923. Loyd Hopper, mgr-chief tech.

Serves Coleman. Coleman county. Smaller TV market.

Subscribers: 1,733; homes passed: 2,400; total homes in franchised area: 2,500. Started 8/58. Length 29 mi. Charges: instal \$15; \$5.75/mo. Franchise fee none.

Channel usage: total ch capacity 12; TV chs 7; automated 1; access 1; available unused 3. Allband FM.

TV stations: KTVT Fort Worth (11-2, Ind, cc); KDFW-TV Dallas (4-4, CBS, cc); WFAA-TV Dallas (8-5, ABC, cc); KCTV San Angelo (8-7, CBS); KRBC-TV Abilene (9-9, NBC); KXTX-TV Dallas (39-10, Ind, cc); KERA-TV Dallas (13-10, ETV, cc); KTXS-TV Sweetwater (12-12, ABC). Microwave: Andrews Tower Rentals Inc.

Origination-automated: ch 6 (time/weather, KSTA-FM Coleman, full time). Access: ch 8 (religion, 3 hrs).

Two way capability used to carry access to head-end.

Ownership: Landmark Cablevision Associates, 100% (see MSO).

College Station. See Bryan.

College Station. Midwest Video Corp. 3609 Texas Ave., Box 3867, Bryan 77801.

Serves College Station, Bryan. Brazos county. Smaller TV market.

Subscribers: 6,591; homes passed: 10,000; total pop in franchised area: 42,000. Started 12/55. Length 300 mi. Charges: instal free; \$4/mo.

Channel usage: total ch capacity 12; TV chs 10; automated 1; other origination programming 1. Total radio stations: 9 FM.

TV stations: KTV Austin (36-na, NBC); KVUE-TV Austin (24-na, ABC); KBTX-TV Bryan (3-na, CBS/ABC); KCEN-TV Temple (6-na, NBC/ABC); KTBC-TV Austin (7-na, CBS); KUHT Houston (8-na, ETV); KHTV Houston (39-na, Ind); KHOU-TV Houston (11-na, CBS); KAMU-TV College Station (15-na, ETV); KTRK-TV Houston (13-na, ABC).

Origination-automated: one ch (time/weather, WTAW-FM College Station; 132 hrs). Other origination: one ch (film, 3 hrs; live, 9 hrs). Adv accepted.

Ownership: Midwest Video Corp. (see MSO).

Colorado City. Frontier TV Cable Co. Box 886 79512. (915) 728-3600. Dale Mathis, mgr-chief tech.

Serves Colorado City, Loreine. Mitchell county. Smaller TV market.

Subscribers: 1,913; homes passed: 2,400; total homes in franchised area: 2,400. Started 4/62. Length 40 mi. Charges: instal \$15; \$7.50/mo. Franchise fee 3%.

Channel usage: total ch capacity 12; TV chs 10; automated 1 shared; other origination programming 1 shared; available unused 1. Allband FM.

TV stations: KMID-TV Midland (2-2, NBC); KDFW-TV Dallas (4-3, CBS, cc); KXTX-TV Dallas (39-4, Ind, cc); KTVT Fort Worth (11-5, Ind, cc); KWAB Big Spring (4-7, ABC); WFAA-TV Dallas (8-8, ABC, cc); KRBC-TV Abilene (9-9, NBC); KCTV San Angelo (8-10, CBS); KCBD-TV Lubbock (11-11, NBC); KTXS-TV Sweetwater (12-12, ABC). Microwave: West Texas Microwave.

Origination-automated: ch 6 (time/weather, KWXL[FM] Fort Worth; KVMC[AM] Colorado City; 166 hrs). Other origination: ch 6 (Baptist Church, 2 hrs).

Ownership: Landmark Cablevision Associates, 100% (see MSO).

Columbus. Columbus Cable TV Service. Box 643 78934. (717) 732-2211. Ricky Arlitt, mgr.

Serves Columbus. Colorado county. Top-100 TV market.

Subscribers: 682; homes passed: 1,200; total homes in franchised area: 1,220. Started 6/74. Charges: \$12.50 instal; \$6.95/mo. Franchise fee 3%.

Ownership: Communications Services Inc. (see MSO).

Comanche. TV Cable Service. Box 46 76442. (915) 356-2684. D. B. Burk, mgr. Atty: Tabor & Fowler, Irving.

Serves Comanche. Comanche county. Outside all TV markets.

Subscribers: 1,600; homes passed: 1,650; total pop in franchised area: 3,950. Started 6/68. Length 37 mi. Charges: instal \$15; \$6.95/mo. Franchise fee 3%.

Channel usage: total ch capacity 12; TV chs 8; automated 1; available unused 3. Allband FM plus 1 AM.

TV stations: KDFW-TV Dallas (4-4, CBS, p); KXAS-

TV Fort Worth (5-5, NBC, p); WFAA-TV Dallas (8-6, ABC, p); KRBC-TV Abilene (9-9, NBC); KWTX-TV Waco (10-10, ABC, CBS); KTVT Fort Worth (11-11, Ind, p); KTXS-TV Sweetwater (12-12, ABC); KERA-TV Dallas (13-13, ETV).

Origination-automated: ch 3 (time/weather, KCOM-[AM] Comanche).

Ownership: Charles Tabor, pres, 33 1/3%; Maxine Fenimore, VP, 33 1/3%; William Tabor, sec, 33 1/3%.

Commerce. Teleprompter Cable TV. 1111 Main St. 75428. (214) 886-2171. Walter Brown, mgr; James Reynolds, chief tech.

Serves Commerce, Cooper, Honey Grove. Hunt county. Outside all TV markets.

Subscribers: 2,455; homes passed: 3,368; total homes in franchised area: 3,444. Started 6/63. Length 42 mi. Charges: instal \$15; \$7.35/mo. Franchise fee 2%.

Channel usage: total ch capacity 12; TV chs 8; automated 3; available unused 1. Allband FM.

TV stations: KDFW-TV Dallas (4-4, CBS); KXAS-TV Fort Worth (5-5, NBC); KLTV Tyler (7-7, ABC, NBC, CBS); WFAA-TV Dallas (8-8, ABC); KXTX-TV Dallas (39-10, Ind); KTVT Fort Worth (11-11, Ind); KXII Ardmore, Okla. (12-12, NBC, CBS); KERA-TV Dallas (13-13, ETV).

Origination-automated: ch 2 (time/weather, KSCS[FM] Ft. Worth; full time); ch 3 (message carousel, KETR[FM] Commerce; full time); ch 6 (message carousel, KOAX[FM] Dallas; full time).

Ownership: Teleprompter Corp. (see MSO).

Conroe. Texas Telecable Inc. 3027 S.E. Loop 323, Tyler 75701. Nathan Geick, loc mgr. Atty: Cole, Zylstra & Raywid, Washington.

Serves Conroe. Panorama Village, Willis and other parts of Montgomery county. Outside all TV markets.

Subscribers: 5,000; homes passed: 5,800; total pop in franchised area: 8,000. Started 9/69. Length 135 mi. Charges: instal \$14; \$6.75/mo. Franchise fee 4%.

Channel usage: total ch capacity 20; TV chs 8; automated 1; other origination programming 2; available unused 9. Total radio stations: 1 FM.

TV stations: KPRC-TV Houston (2-2, NBC); KBTX-TV Bryan (3-3, CBS/ABC); KRIV-TV Houston (26-4, Ind); KHTV Houston (39-6, Ind); KUHT Houston (8-8, ETV); KHOU-TV Houston (11-11, CBS); KTRK-TV Houston (13-13, ABC).

Origination-automated: one ch (time/weather, KYND[FM] Pasadena; full time). Other origination: one ch (live, 3 hrs); one ch (Christian Broadcasting Network). Adv accepted.

Ownership: Texas Telecable Inc.

Converse. UA-Columbia Cablevision Corp. Holds franchise.

Cooper. See Commerce.

Copperas Cove. See Killeen.

Corpus Christi. Athena Cablevision Corp. Drawer E, Corpus Christi 78403. Leonard C. Gregory, loc mgr.

Serves Corpus Christi. Nueces county. Smaller TV market.

Subscribers: 19,961; homes passed: 61,800; total pop in franchised area: 220,000. Started 2/72. Length 572 mi. Charges: instal free; \$7.50/mo.

Channel usage: total ch capacity 25; TV chs 6; automated 4; other origination programming 1; available unused 15. Total radio stations: 4 FM.

TV stations: KIII Corpus Christi (3-3, ABC); KRIS-TV Corpus Christi (6-6, NBC); KZTV Corpus Christi (10-10, CBS); KWEX-TV San Antonio (41-11, Sp); KEDT Corpus Christi (16-12, ETV); KLRN-TV Austin (9-9, ETV).

Origination-automated: two chs (time/weather, KIOU[FM] Corpus Christi; KZFM-FM Corpus Christi); one ch (news ticker); one ch (stock ticker). Other origination: one ch (film, 15 hrs; video tape, 15 hrs).

Ownership: Athena Communications (see MSO).

Corsicana. Corsicana Cable TV. 605 West 7th Ave. 75110. (214) 872-3131. Richard C. Parker, partner; Bobby Brady, chief tech.

Serves Corsicana. Navarro county. Smaller TV market.

Subscribers: 3,246; homes passed: 7,000; total homes in franchised area: 7,000. Started 5/71. Length 110 mi. Charges: instal \$14.95; \$6.95/mo. Franchise fee 3%.

Channel usage: total ch capacity 12; TV chs 9; pay cable 1; automated 2 (1 shared); other origination programming 1 shared. Total radio stations: 20 FM, 1 AM.

TV stations: KDFW-TV Dallas (4-4, CBS); KXAS-TV Fort Worth (5-5, NBC); KLTV Tyler (7-7, ABC, NBC, CBS); WFAA-TV Dallas (8-8, ABC); KXTX-TV Dallas (39-9, Ind); KWTX-TV Waco (10-10, ABC, CBS); KTVT Fort Worth (11-11, Ind); WTBS Atlanta (17-12, Ind, satellite); KERA-TV Dallas (13-13, ETV).

■ Pay cable: ch 2 (Home Box Office, movies, sports, stage shows, 55 hrs); 976 subscribers, available to 3,242 homes; charge \$8/mo.

Origination-automated: ch 3 (time/weather, news by UPI, KXCL[FM] Corsicana; 146 hrs); ch 6 (weather,

KAND[AM] Corsicana; 148 hrs). Other origination: ch 3 (studio, 2 hrs). Adv accepted; annual volume \$2,400. Ownership: Richard C. Parker, 30%; Mel Gilbert, 30%; Wendell Mayes Jr., 20%; Bill Jamar, 20%.

Cotulla. Cotulla Cable TV Inc. Box A 78014. (512) 879-2277.

Serves Cotulla. La Salle county. Outside all TV markets.

Subscribers: 1,050; homes passed: 1,150; total pop in franchised area: 1,250. Started 9/66. Length 18 mi. Charges: instal \$7.50; \$7.45/mo. Franchise fee \$100 yr.

Channel usage: total ch capacity 12; TV chs 6; available unused 6. Allband FM.

TV stations: KMOL-TV San Antonio (4-4, NBC, cc); KENS-TV San Antonio (5-5, CBS, cc); KLRN San Antonio (9-9, ETV, cc); KSAT-TV San Antonio (12-12, ABC, cc); KWEX-TV San Antonio (41-2, Ind, cc); KGNS-TV Laredo (8-8, Ind). Microwave: Laredo Microwave, Inc. Ownership: Kenneth Loyd, 100%.

Crane. Communicable of Crane Inc.

Serve Crane. Crane county.

Subscribers: 415 homes passed; 1,600; total pop in franchised area: 5,000. Started 4/78.

Crockett. Warner Cable of Crockett. Box 1228 75835. (713) 544-2031. Rick Thompson, mgr.

Serves Crockett. Houston county. Outside all TV markets.

Subscribers: 2,187; homes passed: 2,649; total pop in franchised area: 8,693. Started 8/63. Length 38 mi. Charges: instal \$15; \$7/mo. Franchise fee 2%.

Channel usage: total ch capacity 12; TV chs 6; automated 2; available unused 4. Allband FM.

TV stations: KHTV Houston (39-6, Ind); KLTU Tyler (7-7, ABC/NBC/CBS); KTRF-TV Lufkin (9-9, ABC/NBC); KPRC-TV Houston (2-2, NBC); KHOU-TV Houston (11-11, CBS); KTRK-TV Houston (13-13, ABC).

Origination-automated: two chs (time/weather, full time).

Ownership: Warner Cable Corp. (see MSO).

Crosbyton. Caprock Cable Television Inc. Box 463 79322. (806) 675-2717. Gail R. Dupuy, mgr; Joey Johnston, chief tech. Atty: Jung and Marley, Crosbyton.

Serves Crosbyton. Crosby county. Smaller TV market.

Subscribers: 270; homes passed: 850; total homes in franchised area: 850. Started 6/78. Length 10 mi. Charges: instal \$12.95; \$8/mo. Franchise fee 3%.

Channel usage: total ch capacity 13; TV chs 6; pay cable 1; automated 1; other origination programming 1; available unused 4.

TV stations: KTXT-TV Lubbock (5-5, ETV); KAMC Lubbock (28-6, ABC); WTBS Atlanta (17-7, Ind); KCBD-TV Lubbock (11-11, NBC); KLBK-TV Lubbock (13-13, CBS); WGN-TV Chicago (9-8, Ind).

■ Pay cable: ch H (Showtime Inc., movies, 50 hrs); 188 subscribers, available to 850 homes; charge \$8/mo.

Origination-automated: ch 2 (weather/local message; full time). Other origination: ch 9 (Christian Broadcasting Network).

Ownership: Omni Communications Corp. 100%.

Cross Plains. Brownwood Television Cable Service Inc. 1420 Layton Ave., Fort Worth 76117. (817) 831-1051. J.H. McHan, mgr. System under construction.

Serves Cross Plains. Callahan county. Top-100 TV market.

Subscribers: 116; homes passed: 180; total pop in franchised area: 1,155. Started 2/76. Length 7 mi. Charges: instal \$30; 7.50/mo. Franchise fee 2%.

Ownership: Brownwood Television Cable Service Inc.

Crowell. TV Signal Service Co. c/o Hurchey Tyler, Box 61, Olney 76374.

Holds franchise.

Serves Crowell. Foard county. Outside all TV markets.

Total pop in franchised area: 1,399. Franchise fee 3%.

Ownership: R. H. Tyler, 26%; Billy R. Tyler, 26%; D. H. Pope, 24%; Roger Woolton, 24%.

Crystal City. Winter Garden Cable TV. Box 708 78839. (512) 379-3617. A.R. Flores, mgr-chief tech. Atty: Cole, Zylstra & Raywid, Washington.

Serves Crystal City, Zavala county; Carrizo Springs, Dimmitt county. Outside all TV markets.

Subscribers: 3,300; homes passed: 4,100; total homes in franchised area: 4,100. Started 5/67. Length 40 mi. Charges: instal \$19.95; \$6.95/mo. Franchise fee 2%.

Channel usage: total ch capacity 12; TV chs 6; automated 1; available unused 5.

TV stations: KMOL-TV San Antonio (4-4, NBC, p); KENS-TV San Antonio (5-5, CBS, p); KSAT-TV San Antonio (12-2, ABC, p); KWEX-TV San Antonio (41-11, Sp, p); KLRN San Antonio (9-9, ETV, p); KGNS-TV Laredo (8-7, NBC/ABC).

Origination-automated: ch 13 (time/weather, KIX-L[AM] San Antonio; full time).

Ownership: Claudia T. Johnson, 100% (see The LBJ Co. under MSO).

Cuero. Cable TV of Cuero Inc. Box 1209, Austin 78767. (512) 474-6543.

Serves Cuero. DeWitt county. Top-100 TV market.

Subscribers: 755; homes passed: 1,875; total pop in franchised area: 6,956. Started 9/73. Length 53 mi. Franchise fee 3%.

Ownership: LBJ Co. (see MSO).

Daingerfield. Tri-Cities Cable Co. Inc. 802 Brown Bldg., Austin 78701. System under construction.

Serves Daingerfield, Lone Star (in Morris county), Hughes Spring (in Cass county). Smaller TV market.

Total pop in franchised area: 6,091. Charges: instal 9.95; \$5/mo.

Ownership: Commco Inc. (see MSO).

Dalhart. Dalhart TV Cable System. 215 Denrock 79022. H.G. Welk, gen mgr.

Serves Dalhart. Dallam county. Outside all TV markets.

Subscribers: 748; homes passed: 2,000; total pop in franchised area: 5,160. Started 8/62. Length 60 mi. Charges: instal \$75; \$4.95/mo. instal \$7; \$6.95/mo.

Channel usage: total ch capacity 6; TV chs 3; automated 1; available unused 2. Total radio stations: 1 FM.

TV stations: KAMR-TV Amarillo (4-4, NBC); KVII-TV Amarillo (7-5, ABC); KFDA-TV Amarillo (10-2, CBS).

Origination-automated: one ch (time/weather, KGNC-FM Amarillo; full time).

Ownership: Dorate Interstate (see MSO).

Dayton. See Liberty.

Deer Haven. See Granite Shoals.

Deer Park. Kip-Lee CATV Inc. Box 1817, Pasadena 77501. Holds franchise. Harris county. Top-100 TV market.

Total pop in franchised area: 12,773.

De Leon. Community Television. 102 Texas St., De Leon 76444. (817) 893-2377.

Serves De Leon. Comanche county. Outside all TV markets.

Subscribers: 915; homes passed: 1,050; total pop in franchised area: 2,250. Started 2/62. Length 15 mi. Charges: instal \$15; \$6/mo. Franchise fee 2%.

Channel usage: total ch capacity 12; TV chs 5. Total radio stations: 3 FM.

TV stations: KRBC-TV Abilene (9-2, NBC); KTVT Fort Worth (11-3, Ind); KDFW-TV Dallas (4-4, CBS); KXAS-TV Fort Worth (5-5, NBC); WFAA-TV Dallas (8-6, ABC).

Ownership: Community Tele-Communications Inc. (see MSO).

Del Rio. Wastex Cable Corp. Box 1149 78840. (512) 775-3567. Glenn Scallorn, mgr; Jack Howley, chief tech.

Serves Del Rio. Val Verde county. Outside all TV markets.

Subscribers: 9,338; homes passed: 9,748; total pop in franchised area: 23,000. Started 9/55. Length 189.5 mi. Charges: instal \$19.95; \$7.25/mo. Franchise fee 2%.

Channel usage: total ch capacity 12; TV chs 6 (1 shared); pay cable 1 shared; other origination programming 2; available unused 4. Total radio stations: 3 FM.

TV stations: KSAT-TV San Antonio (12-2, ABC, cc); KMOL-TV San Antonio (4-4, NBC, cc); KENS-TV San Antonio (5-5, CBS, cc); KLRN San Antonio (9-9, ETV, cc); KWEX-TV San Antonio (41-6, Sp, cc); WTBS Atlanta (17-3, Ind).

■ Pay cable: ch 2 (Fantare, movies, sports, 30 hrs). Origination: ch 7 (Madison Square Garden Sports, C-SPAN); ch 12 (Christian Broadcasting Network).

Ownership: Communications Properties Inc. (see MSO).

Denison. Cablecom of Denison. Box 236 75021. (214) 465-7419. Cozette Ridenour, loc mgr.

Serves Denison. Grayson county. Outside all TV markets.

Subscribers: 8,420; homes passed: 9,975; total pop in franchised area: 26,000. Started 10/61. Length 125 mi. Charges: instal; 15; \$6/mo.

Channel usage: total ch capacity 12; TV chs 8; pay cable 1; automated 1; access 1; other origination programming 1. Allband FM.

TV stations: WTBS Atlanta (17-2, Ind); KXII Ardmore, Okla. (12-3, NBC/CBS); KDFW-TV Dallas (4-4, CBS); WXAS-TV Fort Worth (5-5, NBC); WFAA-TV Dallas (8-8, ABC); KXTX-TV Dallas (39-9, Ind); KTVT Fort Worth (11-11, Ind); KERA-TV Dallas (13-13, ETV).

■ Pay cable: ch 7 (HBO); 2,400 subscribers; charge \$8.50/mo.

Origination-automated: ch 6 (time/weather, KOAX-[FM] Dallas; full time). Access: ch 12 (educational, 30hrs). Other origination: ch 10 (PTL).

Ownership: Cablecom-General Inc. (see MSO).

Denton. Golden Triangle Communications. Box 369 314 E Hickory St. 76201. (817) 387-6810. J. Brandon Barnes, gen mgr; Kenneth R. Lamberson, chief tech. Atty: Tom D. Jester, Jr. Denton. System is under construction.

Serves Denton. Denton county. Top-100 TV market. Total homes in franchised area: 18,300. Length approx. 170 mi. Charges: instal \$15; \$7.50/mo. 3%.

Channel usage: total ch capacity 35; TV chs 8; pay cable 3; automated 7; access 7; other origination programming 3; technically unavailable 1; available unused 6. 12+ch converters. Allband FM.

TV stations: KDFW-TV Dallas (4-4, CBS); KXAS-TV Ft. Worth (5-5, NBC); WFAA-TV Dallas (8-8, ABC); Chicago (9-9, Ind); KTVT Dallas (11-11, Ind); KERA-TV Dallas (13-13, ETV); KXTX-TV Dallas (39-16c, Ind); WTBS Atlanta (17-17, Ind).

■ Pay cable: ch 20G (HBO, movies, sports, specials); ch 21H (Fantare, movies, sports); ch 221 (HBO Take 2, movies); available to 18,300 homes; charge \$6.95/\$8.95/\$4/mo.

Origination-automated: ch 3 (TV guide); ch 10 (UPI Newstime); ch 12 (weather/NOAA); ch 15B (Reuters financial, full time); ch 18E (Reuters state & local news, full time); ch 24K (Reuters national & international news, full time); ch 36W (test signal full time). Access: ch 23J (shop & swap); ch 25L (educ/public/ government); ch 26M (North Texas State Univ.); ch 27N (Texas Women's Univ.); ch 29P (job listing/community billboard); ch 31R (leased); ch 32S (leased). Other origination: ch 6 (Christian Broadcasting Network); ch 7 (Madison Square Garden Spots, Calliope, C-SPAN); ch 28-O (Fabulous Flicks).

Ownership: Cox Cable Communications Inc. 70% (see MSO); Denton Publishing Company, 30%.

Denver City. Central Communications Inc. 312 North Main, 79323. (806) 592-3114. Joe Harris, loc mgr.

Serves Denver City. Yoakum county. Outside all TV markets.

Subscribers: 1,400; homes passed: 1,675; total pop in franchised area: 5,000. Started 10/59. Length 40 mi. Charges: instal \$18; \$6/mo. Franchise fee 2%.

Channel usage: total ch capacity 12; TV chs 5; available unused 7. Total radio stations: 1 FM.

TV stations: KAMC Lubbock (28-2, ABC); KLBK-TV Lubbock (13-5, CBS); KCBD-TV Lubbock (11-4, NBC); KBIM-TV Roswell, N.M. (10-3, CBS); KMOM-TV Monahans (9-6, ABC).

Ownership: Joe L. Harris, pres, 50%; Ina M. Harris, VP, 50%.

Deport. See Blossom.

Detroit. See Blossom.

Diboll. Tele-Vue Diboll Co. 407 N. Washington, Livingston 77351. (713) 327-4512.

Serves Diboll. Angelina county. Smaller TV market.

Subscribers: 547; total pop in franchised area: 3,557. Started 1966. Length 15 mi. Charges: instal 15; \$5/mo. Franchise fee 2%.

Channel usage: total ch capacity 12; TV chs 6; available unused 6.

TV stations: KFDM-TV Beaumont (6-na, CBS); KBMT Beaumont (12-na, ABC); KPRC-TV Houston (2-2, NBC); KTRF-TV Lufkin (9-na, ABC/NBC); KJAC-TV Port Arthur (4-4, NBC); KTBS-TV Shreveport, La. (3-3, ABC).

Ownership: Tele-Vue Diboll Co.

Dilley. Dilley Cable TV. Box 216 78017. (512) 965-2171.

Serves Dilley. Frio county. Outside all TV markets.

Subscribers: 600; homes passed: 650; total pop in franchised area: 3,200. Started 4/76. Length 11.4 mi. Ownership: Ferrell M. Anderson.

Dimmitt. CATV Inc. d/b/a Dimmitt TV Cable Co., Box 99, 79027. (806) 647-2364. Stanely Schaeffer, loc mgr.

Serves Dimmitt. Castro county. Outside all TV markets.

Subscribers: 1,182; homes passed: 1,200; total pop in franchised area: 4,327. Started 2/64. Length 20 mi. Charges: instal free; \$6/mo. Franchise fee 2%.

Channel usage: total ch capacity 12; TV chs 7; automated 1; available unused 4. Allband FM.

TV stations: KAMR-TV Amarillo (4-4, NBC); KVII-TV Amarillo (7-7, ABC); KFDA-TV Amarillo (10-2, CBS); KXTX-TV Lubbock (5-5, ETV); KCBD-TV Lubbock (11-11, NBC); KLBK-TV Lubbock (13-13, CBS); KAMC Lubbock (28-3, ABC).

Origination-automated: one ch (time/weather, full time).

Ownership: Charles R. Howard, pres, 31%; Stanley D. Schaeffer, sec, 24%; Jack R. Miller, VP, 21%; John B. Rice, 21%; Paul D. Coker, 3%.

Donna. See Harlingen.

Texas

Dublin. See Stephenville.

Dumas. Warner Cable of Dumas, 219 E. 7th St. 72029. (806) 935-6487. R. Grimes, loc mgr.

Serves Dumas, Sunray, Monroe county. Outside all TV markets.

Subscribers: 1,511; homes passed: 4,568; total pop in franchised area: 12,000. Started 7/67. Length 54 mi. Charges: instal \$15; \$8.25/mo. Franchise fee 2%.

Channel usage: total ch capacity 12; TV chs 5; automated 1; other origination programming 1; available unused 5. Allband FM.

TV stations: KAMR-TV Amarillo (4-6, NBC); KVII-TV Amarillo (7-9, ABC); KFDA-TV Amarillo (10-12, CBS); KERA-TV Dallas (13-13, ETV, cc); KXTX-TV Dallas (39-na, NBC); KTVT Fort Worth (11-na, Ind).

Origination-automated: one ch (time/weather, full time). Other origination: one ch (film, 6 hrs).

Ownership: Warner Cable Corp. (see MSO).

Eagle Lake. Eagle Lake Cable TV, 102 Boothe Dr. 77434. (713) 234-2840. Richard A. Arlitt, mgr.

Serves Eagle Lake, Colorado county. Outside all TV markets.

Total pop in franchised area: 4,100. Charges: instal 12.50; \$6.95/mo. Franchise fee 3%.

Channel usage: total ch capacity 12. TV chs 10; available unused 2.

TV stations: KPRC-TV Houston (2-na, NBC); KTBC-TV Austin (7-na, CBS); KUHT Houston (8-na, ETV); KHOV-TV Houston (11-na, CBS); KTRK-TV Houston (13-na, ABC); KXIX Victoria (19-na, ABC); KVUE-TV Austin (24-na, ABC); KRIV-TV Houston (26-na, Ind); KTVU Austin (36-na, NBC); KHTV Houston (39-na, NBC).

Ownership: Communications Services Inc. (see MSO).

Eagle Pass. Commco Inc. d/b/a Rio Grande TV Cable Co., 435 Jefferson St. 78852. (512) 773-2372. Leopoldo Vielma, loc mgr.

Serves Eagle Pass, Maverick county. Outside all TV markets.

Subscribers: 3,609; homes passed: 3,940; total pop in franchised area: 15,364. Started 9/59. Length 60 mi. Charges: instal \$12.50; \$6.50/mo. Franchise fee 2%.

Channel usage: total ch capacity 6; TV chs 6. Total radio stations: 3 FM.

TV stations: KSAT-TV San Antonio (12-2, ABC); KGNS-TV Laredo (8-3, NBC/CBS); KMOL-TV San Antonio (4-4, NBC, cc); KENS-TV San Antonio (5-5, CBS, cc); KLRN San Antonio (9-6, ETV); KWEX-TV San Antonio (41-6, Sp).

Origination-automated: one ch (UPI news ticker).

Ownership: LBJ Co. (see MSO).

Early. See Brownwood.

Eastland. Southern Television Systems Corp. 201 North Seaman St. 76448. (817) 629-1580. John Ed Nevill, mgr; Roy Thackerson, chief tech.

Serves Eastland, Ranger, Cisco, Eastland county. Outside all TV markets.

Subscribers: 3,452; homes passed: 3,600; total homes in franchised area: 3,700. Started 10/58. Length 95 mi. Charges: instal \$10; \$9/mo. Franchise fee 3%.

Channel usage: total ch capacity 12; TV chs 7; automated 1; available unused 4. Allband FM.

TV stations: KXTX-TV Dallas (39-2, Ind, cc); KDFW-TV Dallas (4-4, CBS, cc); WFAA-TV Dallas (8-7, ABC); KRBC-TV Abilene (9-9, NBC); KTVT Fort Worth (11-11, Ind, cc); KTXS-TV Sweetwater (12-12, ABC); KERA-TV Dallas (13-13, ETV, cc) Microwave: West Texas Microwave.

Origination-automated: ch 6 (time/weather, KTLG[FM] Dallas; full time).

Ownership: Landmark Cablevision Associates, 100% (see MSO).

Edcouch. See Harlingen.

Eden. Television Enterprises Inc. Box 1048, Brady 76825. (915) 597-2180. System under construction.

Serves Eden, Concho county. Outside all TV markets.

Total pop in franchised area: 1,291.

TV chs 6.

Ownership: Television Enterprises Inc. (see MSO).

Edinburg. See Harlingen.

Edna. Cable-Vision, 210 N. Wells St. 77957. (512) 657-2993.

Serves Edna, Jackson county. Smaller TV market.

Subscribers: 1,000; total pop in franchised area: 5,332. Started 1958. Length 22 mi. Charges: instal 30; \$6/mo. Franchise fee 2%.

Channel usage: total ch capacity 12; TV chs 9; automated 1; other origination programming 1; available unused 1.

TV stations: KPRC-TV Houston (2-2, NBC); KMOL-TV San Antonio (4-4, NBC); KENS-TV San Antonio (5-5, CBS); KUHT Houston (8-8, ETV); KHOU-TV Houston (11-11, CBS); KSAT-TV San Antonio (12-12, ABC); KTRK-TV Houston (13-13, ABC); KXIX Victoria (19-7, ABC); KHTV Houston (39-9, Ind).

Origination-automated: one ch (time/weather, full time). Other origination: one ch (live, 20 hrs).

Ownership: Louis Bone (see MSO).

El Campo. Mid Coast Cable Television, 205 Fahrent-hold 77437. (713) 543-6858. Kenneth Swift, mgr; Charles Reckaway, chief tech.

Serves El Campo, Wharton county. Outside all TV markets.

Subscribers: 2,048; homes passed: 3,050; total homes in franchised area: 3,050. Started 3/73. Length 48 mi. Charges: instal \$25; \$7/mo. Franchise fee 4%.

Channel usage: total ch capacity 12; TV chs 8, pay cable 1; automated 2; other origination programming 1. Allband FM.

TV stations: KHOU-TV Houston (11-11, CBS); KHTV Houston (39-4, Ind); KPRC-TV Houston (2-2, NBC); KTRK-TV Houston (13-13, ABC); KUHT Houston (8-8, ETV); KRIV-TV Houston (26-9, Ind); WTBS Atlanta (17-7, Ind); KXIX Victoria (19-3, ABC).

■ Pay cable: ch G (HBO); 583 subscribers, available to 3,050 homes; charge \$8/mo.

Origination-automated: ch 6 (weather, KIKK-FM Houston; full time); ch 10 (UPI news, KYND[FM]Pasadena; full time). Other origination: ch 12 (Christian Broadcasting Network).

Ownership: Clive Runnells, 100% (see MSO).

El Cary Estates. See Webster.

Eldorado. Television Enterprises Inc. 206 E. Main, Sonora 76950. (915) 387-3344. Everett D. Ogburn, mgr.

Serves Eldorado, Schleicher county. Smaller TV market.

Subscribers: 485; homes passed: 720. Started 1955. Length 14 mi. Charges: instal \$25; \$10/mo. Franchise fee 2%.

Channel usage: total ch capacity 12; TV chs 5; available unused 7.

TV stations: KCTV San Angelo (8-2, CBS, cc); KACB-TV San Angelo (3-3, NBC, cc); WFAA-TV Dallas (8-4, ABC, cc); KTVT Fort Worth (11-5, Ind, cc); KERA-TV Dallas (13-6, ETV, cc).

Ownership: Television Enterprises Inc. (see MSO).

Electra. Brownwood Television Cable Service Inc., Box 1149, Brownwood 76801. (915) 646-1559. System under construction.

Serves Electra, Wichita county. Smaller TV market.

Total pop in franchised area: 3,895.

Ownership: CATV Systems Inc. (see MSO).

Elkhart. See Palestine.

El Lago. See Webster.

El Paso. Teleprompter Cable TV, 1500 Bassett Ave. 79901. (915) 544-5500. Patrick J. Bresnan, gen mgr; James Waldo, chief tech.

Serves El Paso, El Paso county. Smaller TV market.

Subscribers: 28,500; homes passed: 82,000; total homes in franchised area: 88,000. Started 2/72. Length 812 mi. Charges: instal free; \$6.95/mo. Franchise fee 4%.

Channel usage: total ch capacity 27; TV chs 9; automated 4; other origination programming 2; available unused 12. Total radio stations: 8 FM.

TV stations: KRWG-TV Las Cruces, N.M. (22-2, ETV); KDDB-TV El Paso (4-4, CBS); KNME-TV Albuquerque, N.M. (5-6, ETV, p); KTSM-TV El Paso (9-9, NBC); KVIA-TV El Paso (13-13, ABC); XEPM Juarez, Mexico (2-H, Sp); XEJ Juarez, Mexico (5-I, Sp); KTLA Los Angeles (5-J, Ind, cc); KHJ-TV Los Angeles (9-J, Ind, cc); KTTV Los Angeles (11-K, Ind, cc); KCOP Los Angeles (13-K, Ind, cc). Microwave: American Television Relay.

Origination-automated: ch 5 (bulletin board, KELP-[AM] El Paso; full time); ch 7 (AP news-Spanish, Stereorey-Juarez; full time); ch 10 (AP news-English, KSET-FM El Paso; full time); ch 11 (time/weather, KSET-FM El Paso; full time). Other origination: ch 3 (tape, studio, remote, 10-12 hrs); ch 8 (religious). Adv accepted; annual volume \$1,040.

Ownership: Teleprompter Corp. (see MSO).

Elsa. See Harlingen.

Escobares. See Roma.

Fabens. See Fort Bliss.

Fairfield. Warner Cable of Fairfield/Teague, 975 N. Lillian St. 76401. (817) 968-4189. R. Thompson, mgr.

Serves Fairfield, Teague, Freestone county. Outside all TV markets.

Subscribers: 968; homes passed: 2,106; total pop in franchised area: 4,821. Started 1958. Length 20 mi. Charges: instal \$15; 7.75/mo.

Channel usage: total ch capacity 12; TV chs 9; automated 1; available unused 2. Allband FM.

TV stations: KDFW-TV Dallas (84-4, CBS); KXAS-TV

Fort Worth (5-5, NBC); KCEN-TV Temple (6-6, NBC/ABC); KLTV Tyler (7-7, ABC/NBC/CBS); WFAA-TV Dallas (8-8, ABC); KXTX-TV Dallas (39-9, Ind); KWTX-TV Waco (10-10, ABC); KTVT Fort Worth (11-11, Ind); KERA-TV Dallas (13-13, ETV).

Origination-automated: one ch (time/weather, full time).

Ownership: Warner Cable Corp. (see MSO).

Fatourias. See Alice.

Farwell. Midwest Video Corp. 1602 Mitchell, Clovis, N.M. 88101.

Serves Farwell (in Palmer county), Texico, N.M. (in Curry county). Smaller TV market.

Subscribers: 392; homes passed: 567; total pop in franchised area: 1,957. Started 11/54. Length 15 mi. Charges: instal free; \$6.25/mo. Franchise fee 2%.

Channel usage: total ch capacity 12; TV chs 6; automated 1; available unused 5. Total radio stations: 9 FM.

TV stations: KFDA-TV Amarillo (2-10, CBS); KAMR-TV Amarillo (4-4, NBC); KVII-TV Amarillo (5-7, ABC); KOAT-TV Albuquerque, N.M. (7-7, ABC); KSWs-TV Roswell, N.M. (8-8, NBC); KBIM-TV Roswell (10-10, CBS).

Ownership: Midwest Video Corp. (see MSO).

Forest Cove. See Webster.

Fort Bliss. Franklin Cablevision Corp. Box 6098, Fort Bliss 79906. (915) 562-4391. B. J. Little, gen mgr; Dennis H. Burns, chief tech. Atty: Cole, Zylstra & Ray-wid, Washington.

Serves Ft. Bliss, Biggs Airfield, Horizon City, Fabens, Clint, Beaumont Army Hospital; Santa Teresa, N.M. EL Paso (Texas) and Dona Ana (N.M.) counties. Smaller TV market.

Subscribers: 3,900; homes passed: 10,000; total homes in franchised area: 15,000. Started 8/76. Length 113 mi. Charges: instal \$7.50; \$7.50/mo. Franchise fee: free govt franchise.

Channel usage: total ch capacity 30; TV chs 8; pay cable 1; automated 2 (1 shared); access 1 shared.

TV stations: XEPM Juarez, Mexico (2-13, Sp); KDDB-TV El Paso (4-2, CBS); KVIA-TV El Paso (13-5, ABC); KTSM-TV El Paso (9-6, NBC); KNME-TV Albuquerque, N.M. (5-7, ETV); KRWG-TV Las Cruces, N.M. (22-7, ETV, p); KTLA Los Angeles (5-8, Ind, cc); XEJ Juarez, Mexico (5-4, Sp); KHJ-TV Los Angeles (11-11, Ind, cc); KTTV Los Angeles (11-11, Ind, cc); KCOP Los Angeles (12-13, Ind, cc). Microwave: Teleprompter Corp.

Pay cable: ch I (Showtime, movies specials, 50 hrs); 1,890 subscribers available to 10,000; charge \$9.40/mo.

Origination-automated: ch 3 (U.S. Army educational; 48 hrs); ch 10 (news weather, stock, full time); access: ch 3 (U.S. Army, 48 hrs).

Ownership: I. E. Shahan, pres, 32.5%; P. R. Shahan, sec, 32.5%; Shahan children, 25%; B. J. Little, exec VP, 10%.

Fort Davis. Fort Davis TV Cable, Box 406 79734.

Serves Fort Davis, Jeff Davis county. Outside all TV markets.

Subscribers: 235; homes passed: 300; total pop in franchised area: 1,187. Started 12/65. Length 10 mi. Charges: instal \$20; \$7.50/mo.

Channel usage: total ch capacity 12; TV chs 4; available unused 8. Allband FM.

TV stations: KOSA-TV Odessa (7-7, CBS); KMOM-TV Monahans (9-9, ABC); KMID-TV Midland (2-2, NBC); KTSM-TV El Paso (9-11, NBC).

Ownership: Wallace I. Neu.

Fort Stockton. Stockton Cable TV, 904 W. Dickinson 79735. (915) 036-5008. Roy W. Beinhauer, mgr-chief tech.

Serves Fort Stockton, Pecos county. Outside all TV markets.

Subscribers: 1,601; homes passed: 2,300; total homes in franchised area: 2,500. Started 7/63. Length 30 mi. Charges: instal \$15; \$7.50/mo. Franchise fee 2%.

Channel usage: total ch capacity 12; TV chs 5; automated 1; available unused 6.

TV stations: KMID-TV Midland (2-2, NBC); KOSA-TV Odessa (7-7, CBS); KMOM-TV Monahans (9-9, ABC); KERA-TV Dallas (13-na, ETV, cc); KTVT Fort Worth (11-na, Ind, cc).

Origination-automated: one ch (time/weather, full time).

Ownership: Central Communications TV Inc. (see MSO).

Fox Run. See Shenandoah.

Fredericksburg. Fredericksburg Cable Corp. Box 873 78624. (512) 997-4646. Norbert Fritz, pres-chief tech. Atty: Kirkland & Ellis, Washington.

Serves Fredericksburg, Gillespie county. Outside all TV markets.

Subscribers: 1,775; homes passed: 2,500; total homes in franchised area: 2,500. Started 1/68. Length 40 mi. Charges: instal \$15; \$5.95/mo. Franchise fee 2%.

Channel usage: total ch capacity 12; TV chs 8; automated 1; available unused 3.

TV stations: KWEX-TV San Antonio (41-2, Ind, p); KVUE-TV Austin (24-3, ABC); KMOL-TV San Antonio (4-4, NBC, p); KENS-TV San Antonio (5-5, CBS, p); KTBC-TV Austin (7-7, CBS); KTVV Austin (36-8, NBC); KLRN San Antonio (9-9, ETV); KSAT-TV San Antonio (12-12, ABC, p).

Origination-automated: ch 6 (weather scan).
Ownership: Norbert Fritz, 95% (see Bcstrs in CATV); V. N. Schultz, 5%.

Freeport. See Lake Jackson.

Freer. Southern Cable TV. Box 1209, Austin 78767. (512) 472-2424. Juventino Morante, mgr.

Serves Freer. Duval county. Outside all TV markets.
Subscribers: 423; homes passed: 876; total pop in franchised area: 2,804. Started 1969. Length 16 mi.

Channel usage: total ch capacity 12; TV chs 4; available unused 8. Allband FM.

TV stations: KIII Corpus Christi (3-na, ABC); KRIS-TV Corpus Christi (6-na, NBC); KZTV Corpus Christi (10-na, CBS); KGNB-TV Laredo (8-na, NBC/ABC).

Ownership: LBJ Co.

Frlona. Bovina Cablevision Corp. Box 296 79035. (806) 247-3271. Carl White, mgr.

Serves Frlona, Bovina. Parmer county. Smaller TV market.

Subscribers: 1,208; homes passed: 1,400; total pop in franchised area: 4,537. Started 12/58. Length 77 mi. Charges: instal \$10; \$7/mo. Franchise fee 2%.

Channel usage: total ch capacity 8; TV chs 7; automated 1. Allband FM.

TV stations: KAMR-TV Amarillo (4-4, NBC); KVII-TV Amarillo (7-5, ABC); KFDD-TV Amarillo (10-2, CBS); KENW Portales, N.M. (3-na, ETV); KAMC Lubbock (28-na, ABC); KCBDB-TV Lubbock (11-8, NBC); KDFW-TV Clovis, N.M. (12-na, CBS).

Origination-automated: ch 3 (time/weather, full time). Adv accepted.

Ownership: Friona Clearview Co.

Gainesville. Carter Cable TV. Box 957, 727 E. Broadway 76240. (817) 665-3241. Cordell Martin, mgr; Ricky Allen, chief tech.

Serves Gainesville. Cooke county. Smaller TV market.

Subscribers: 4,246; homes passed: 5,139; total homes in franchised area: 5,439. Started 3/67. Length 71 mi. Charges: instal \$20; \$6.75/mo. Franchise fee 4%.

Channel usage: total ch capacity 12; TV chs 9; pay cable 1; automated 1; other origination programing 1.

TV stations: KDFW-TV Dallas (4-4, CBS); KXAS-TV Fort Worth (5-5, NBC); KAUZ-TV Wichita Falls (6-6, CBS); WFAA-TV Dallas (8-8, ABC); KXTX-TV Dallas (39-9, Ind); KTEN Ada, Okla. (10-10, ABC); KTVT Fort Worth (11-11, Ind); KXII Ardmore, Okla. (12-12, NBC/CBS); KERA-TV Dallas (13-13, ETV).

■ Pay cable: ch 2 (HBO, movies, sports, 62 hrs).
Origination-automated: ch 3 (time/weather, KOAZ-FM Dallas; full time). Other origination: ch 7.

Ownership: UA-Columbia Cablevision Inc. (see MSO).

Galveston. Teleprompter of Galveston. Box 1050, 1413 Tremont 77550. (713) 763-5321. Frank Stanley, mgr; Howard Crowl, chief tech.

Serves Galveston. Galveston county. Top-100 TV market.

Subscribers: 10,926; homes passed: 22,206; total homes in franchised area: 22,998. Started 3/69. Length 123 mi. Charges: instal \$10; \$7.95/mo. Franchise fee 5%. Channel usage: total ch capacity 12; TV chs 9 (1 shared); pay cable 1; automated 4 (1 shared); other origination programing 1 shared. Total radio stations: 14 FM, 1 AM.

TV stations: KPRC-TV Houston (2-2, NBC); KJAC-TV Port Arthur (4-4, NBC); KHTV Houston (39-7, Ind); KUHT Houston (8-8, ETV); KFDM-TV Beaumont (6-9, CBS); KRIV-TV Houston (26-10, Ind); KHOU-TV Houston (11-11, CBS); KBMT Beaumont (12-12, ABC); KTRK-TV Houston (23-13, ABC).

■ Pay cable: one ch (HBO); charge \$9.95. Satellite feed (see Earth Stations).

Origination-automated: ch 3 (weather dial, KGBC[AM] Galveston; full time); ch 5 (radar weather, full time); ch 6 (message wheel, KUFO[FM] Galveston; 163 hrs); ch 9 (AP news, 30 hrs). Other origination: ch 6 (video tape, 5 hrs).

Ownership: Teleprompter Corp. (see MSO).

Ganado. Cable-Vision, Box 137 77962. (512) 771-2375.

Serves Ganado. Jackson county. Smaller TV market.

Subscribers: 210; total pop in franchised area: 1,640. Started 1960. Length 10 mi. Charges: instal 30; \$4/mo. Franchise fee 2%.

Channel usage: total ch capacity 12; TV chs 4; available unused 8. Allband FM.

TV stations: KPRC-TV Houston (2-2, NBC); KHOU-TV Houston (11-3, CBS); KTRK-TV Houston (13-13, ABC); KXIX Victoria (19-7, ABC).

Ownership: Louis Bone.

Garengo. See Roma.

Gatesville. Cable Vision Inc. 2536 E. Main St. 76528. (817) 865-5315. J. E. Erwin, pres-mgr.

Serves Gatesville. Coryell county. Smaller TV market.

Subscribers: 1,600; total pop in franchised area: 4,683. Started 1953. Length 30 mi. Charges: instal 10; \$7/mo. Franchise fee 2%.

Channel usage: total ch capacity 12; TV chs 8; automated 2; available unused 2.

TV stations: KDFW-TV Dallas (4-4, CBS); KCEN-TV Temple (6-6, NBC/ABC); KTBC-TV Austin (7-7, CBS); WFAA-TV Dallas (8-8, ABC); KWTX-TV Waco (10-10, ABC); KTVT Fort Worth (11-11, Ind); KXTX-TV Dallas (39-9, Ind).

Origination-automated: ch 3 (time/weather, full time); one ch (UPI news ticker, full time).

Ownership: James E. Erwin, pres, 50%; Mrs. James E. Erwin, 2%; Erwin Trust no. 1 A,B,C, 48%.

Georgetown. Williamson County Cablevision Co. Inc. 111 N. College, Box 839 78626. (512) 863-5022. Jack Dixon, chief tech.

Serves Georgetown. Williamson county. Smaller TV market.

Subscribers: 452; total pop in franchised area: 2,500. Started 11/73. Length 25 mi. Charges: instal \$10; \$5.95/mo. Franchise fee 3%.

Channel usage: total ch capacity 12; TV chs 7; automated 2; available unused 3. Allband FM.

TV stations: KTBC-TV Austin (7-na, CBS); KTVV Austin (36-na, NBC); KVUE-TV Austin (24-na, ABC); KNCT Belton (46-na, ETV); KLRN-TV San Antonio (9-na, ETV); KCEN-TV Temple (6-na, NBC/ABC); KWTX-TV Waco (10-na, ABC).

Origination-automated: two chs (time/weather, full time); (message wheel, full time).

Ownership: Moran K. McDaniel, pres, 55%; Duane Gates, VP; Ted Bishop, sec.

Giddings. Communications Investments Inc. Holds franchise.

Gladewater. Gladewater Cable TV. Box 766 75647. (214) 845-4036. Burt Rhodes, mgr.

Serves Gladewater. Gregg county. Smaller TV market.

Subscribers: 778; homes passed: 1,957; total homes in franchised area: 2,057. Started 3/74. Length 38 mi. Charges: instal \$19.95; \$7.95/mo. Franchise fee 2%.

Channel usage: total ch capacity 20; TV chs 8; automated 1; available unused 11. Total radio stations: 9 FM.

TV stations: KTBS-TV Shreveport, La. (3-3, ABC); KTAL-TV Texarkana (6-6, NBC); KLTV Tyler (7-9, ABC/NBC/CBS); KTVT Fort Worth (11-11, Ind, cc); KSLA-TV Shreveport, La. (12-12, CBS); KERA-TV Dallas (13-13, ETV, cc); KXTX-TV Dallas (39-na, Ind, cc). Microwave: United WEHCO.

Origination-automated: ch 5 (time/weather, KYKX-[FM] Longview; full time). Two way capability.

Ownership: Texas Community Antennas Inc. (see MSO).

Glennegles. See Shenandoah.

Goldthwaite. G. C. Head awarded franchise by city council.

Goldthwaite. San Saba-Goldthwaite Cablevision Inc. Box 213, San Saba 76877.

Serves Goldthwaite. Mills county. Outside all TV markets.

Subscribers: 744; total pop in franchised area: 1,693. Started 9/57. Length 34 mi. Charges: instal \$10; \$7/mo. Franchise fee 2%.

Channel usage: total ch capacity 12; TV chs 6; automated 1; available unused 5. Allband FM.

TV stations: WFAA-TV Dallas (8-2, ABC); KTVT Fort Worth (11-3, Ind). KDFW-TV Dallas (4-4, CBS); KCEN-TV Temple (6-6, NBC, ABC); KRBC-TV Abilene (9-9, NBC); KWTX-TV Waco (10-10, ABC, CBS).

Origination-automated: ch 7 (time/weather, KWTFM Waco; full time).

Ownership: M. L. Bagley, pres, 30%; Dean Bagley, VP, 30%.

Goliad. Gulftron Inc. Box 45 77963. (512) 358-3542. Serves Goliad. Goliad county. Smaller TV market.

Subscribers: 533; homes passed: 610; total pop in franchised area: 1,850. Started 4/69. Length 9.6 mi.

Ownership: Gulftron Inc.

Gonzales. Gonzales Cable TV Service Inc. 502 St. Paul 78629. (512) 672-6722. Lawrence Robison, mgr. Serves Gonzales. Gonzales county. Outside all TV markets.

Subscribers: 454; homes passed: 1,950; total pop in franchised area: 5,854. Started 11/73. Length 34 mi. Charges: instal \$14; \$5.95/mo. Franchise fee 3%.

Channel usage: total ch capacity 20; TV chs 8; automated 1; other origination programing 1; available unused 10. Allband FM.

TV stations: KENS-TV San Antonio (5-na, CBS); KLRN-TV San Antonio (9-na, ETV); KSAT-TV San Antonio (12-na, ABC); KWEX-TV San Antonio (41-na,

Sp); KMOL-TV San Antonio (4-na, NBC); KTBC-TV Austin (7-na, CBS); KTVV Austin (36-na, NBC); KVUE-TV Austin (24-na, ABC).

Origination-automated: one ch (time/weather, full time). Other origination: one ch (video tape, 3 hrs).

Ownership: Communications Services Inc. (see MSO).

Goodfellow AFB. See San Angelo.

Graham. Teleprompter of Graham. Box 958 76046. (817) 549-3737. Grady Swaringen, mgr; Melvin Hazelton, chief tech.

Serves Graham. Young county. Outside all TV markets.

Subscribers: 3,243; homes passed: 3,405; total homes in franchised area: 3,480. Started 1951. Length 43 mi. Charges: instal \$10; \$6.95/mo. Franchise fee 3%.

Channel usage: total ch capacity 12; TV chs 11; automated 1. Total radio stations: 10 FM.

TV stations: KFDX-TV Wichita Falls (3-3, NBC); KDFW-TV Dallas (4-4, CBS); KXAS-TV Fort Worth (5-5, NBC); KAUZ-TV Wichita Falls (6-6, CBS); KSWO-TV Lawton, Okla. (7-7, ABC); WFAA-TV Dallas (8-8, ABC, cc); KTVT Fort Worth (11-11, Ind); KTXS-TV Sweetwater (12-12, ABC); KRBC-TV Abilene (9-9, NBC); KERA-TV Dallas (13-13, ETV); KXTX-TV Dallas (39-10, Ind). Microwave: West Texas Microwave.

Origination-automated: ch 2 (time/weather, KSCS[FM] Fort Worth; full time).

Ownership: Teleprompter Corp. (see MSO).

Grand Saline. Grand Saline Cable TV. 3027 S.E. Lóop 323, Tyler 75701. Atty: Cole, Zylstra & Raywid, Washington.

Serves Grand Saline. Van Zandt county. Smaller TV market.

Subscribers: 703; homes passed: 900; total pop in franchised area: 2,237. Started 10/71. Length 20 mi. Charges: instal \$15; \$5.50/mo. Franchise fee 4%.

Channel usage: total ch capacity 12; TV chs 10; available unused 2. Allband FM.

TV stations: KTBS-TV Shreveport, La. (3-3, ABC); KDFW-TV Dallas (4-4, CBS); KXAS-TV Fort Worth (5-5, NBC); KTAL-TV Texarkana (6-6, NBC); KLTV Tyler (7-7, ABC/NBC/CBS); WFAA-TV Dallas (8-8, ABC); KXTX-TV Dallas (39-9, Ind); KTVT Fort Worth (11-11, Ind); KSLA-TV Shreveport, La. (12-12, CBS); KERA-TV Dallas (13-13, ETV).

Ownership: Texas Community Antennas Inc. (see MSO).

Granite Shoals. L-W Communications Systems Inc. Box 278 78654. (512) 598-2576. Scott Witcher Jr., mgr; Ken Knight, chief tech. Atty: McGinnis, Lockridge & Kilgore, Austin.

Serves Granite Shoals, Blue Lakes, Deer Haven, Kingsland, Sunrise Beach and other parts of Burnet and Llano counties. Outside all TV markets.

Subscribers: 1,234; homes passed: 4,000; total homes in franchised area: 6,100. Started 12/71. Length 100 mi. Charges: instal \$15; \$8.50/mo. Franchise fee 2%.

Channel usage: total ch capacity 14; TV chs 10; automated 1; other origination programing 1; available unusec 2. Allband FM.

TV stations: WTBS Atlanta (17-3, Ind, cc-p); KMOL-TV San Antonio (4-4, NBC, p); KCEN-TV Temple (6-6, ABC/NBC, P) KTBC-TV Austin (7-7, CBS); KVUE-TV Austin (24-8, ABC); KLRN San Antonio (9-9, ETV, p); KWTX-TV Waco (10-10, ABC, p); KNCT Belton (46-11, ETV); KSAT-TV San Antonio (12-12, ABC, p); KTVV Austin (36-13, NBC).

Origination-automated: ch 2 (time/weather, KASE[FM] Austin; full time). Other origination: ch 5 (Christian Broadcasting Network).

Ownership: L-W Communications Systems Inc., 100% (see MSO).

Grapeland. Grapeland Cable TV Co. 75835. (713) 544-7885.

Serves Grapeland. Houston county. Outside all TV markets. Subscribers: 382; homes passed: 410; total homes in franchised area: 500. Started 1/73. Length 15.2 mi. Charges: instal \$10; \$6.95/mo.

Channel usage: total ch capacity 12; TV chs 7; available unused 5. Allband FM.

TV stations: KDFW-TV Dallas (4-4, CBS); KXAS-TV Fort Worth (5-5, NBC); KLTV Tyler (7-7, ABC, NBC); WFAA-TV Dallas (8-8, ABC); KTRF-TV Lufkin (9-9, ABC, NBC); KWTX-TV Waco (10-10, ABC); KTVT Dallas (11-11, Ind).

Ownership: Gary Raines.

Greenville. Greenville Cablevision. Box 1195 75401. (214) 455-0012. Brownie Wood, loc mgr.

Serves Greenville. Hunt county. Outside all TV markets.

Subscribers: 4,308; homes passed: 6,716; total pop in franchised area: 22,043. Started 6/67. Length 99

Texas

mi. Charges: instal \$5; \$6.75/mo. Franchise fee 2%.

Channel usage: total ch capacity 12; TV chs 8; automated 2; available unused 2. Allband FM.

TV stations: KDFW-TV Dallas (4-4, CBS); KXAS-TV Fort Worth (5-5, NBC); KLTW Tyler (7-7, ABC/NBC/CBS); WFAA-TV Dallas (8-8, ABC); KXTX-TV Dallas (39-10, Ind); KTVT Fort Worth (11-11, Ind); KXII Ardmore, Okla. (12-12, NBC/CBS); KERA-TV Dallas (13-13, ETV).

Origination—automated: two chs (time/weather, full time); (news ticker, full time). Adv accepted.

Ownership: Daniels Properties Inc. (see MSO)

Grey Forest. See San Antonio.

Griffing Park. See Port Neches.

Groesbeck. Limestone Cable TV. Box 564 76642. (817) 729-5180. Mack Spurlock, owner.

Serves Groesbeck, Mart. Limestone and McLennan counties. Smaller TV market.

Subscribers: 400; homes passed: 1,050; total pop in franchised area: 1,050. Started 1/74. Length 17 mi. Charges: instal \$9.50; \$6.50/mo. Franchise fee 2%.

Channel usage: total ch capacity 12; TV chs 8; automated 1; access 3.

TV stations: KWTX-TV Waco (10-2, ABC); KXTX-TV Dallas (39-3, Ind); KDFW-TV Dallas (4-4, CBS); KXAS-TV Fort Worth (5-5, NBC); KCEN-TV Temple (6-6, NBC/ABC); WFAA-TV Dallas (8-8, Ind); KTVT Fort Worth (11-11, Ind); KERA-TV Dallas (13-13, Ind).

Origination—automated: ch 2 (weather, KSCS[FM] Fort Worth; full time). Access: ch 3 (church services; 3 hrs); chs 7 & 12 (available).

Ownership: Citizens State Bank—Calvert, Texas.

Groves. See Port Neches.

Gun Barrel. Texas Lakes Cable Vision. Holds franchise.

Ownership: Don Austin.

Guthrie. Guthrie Antenna Co. Box 62, Paducah 79248. (817) 492-3631.

Serves Guthrie. King county. Outside all TV markets.

Subscribers: 50; homes passed: 60; total pop in franchised area: 250. Started 1965. Length 5 mi. Charges: instal \$30; \$7/mo. Franchise fee none.

Channel usage: total ch capacity 6; TV chs 4; available unused 2. Total radio stations: 5 FM.

TV stations: KFDX-TV Wichita Falls (3-3, NBC); KSWO-TV Lawton, Okla. (7-na, ABC); KRBC-TV Abilene (9-na, NBC); KTXS-TV Sweetwater (12-na, ABC). Ownership: Guthrie Antenna Co.

Hamilton. Hamilton TV Cable Co. 111 N. Rice St. 76531.

Serves Hamilton. Hamilton county. Outside all TV markets.

Subscribers: 920; homes passed: 1,100; total homes in franchised area: 1,210. Started 6/64. Length 17 mi. Charges: instal \$15; \$5/mo. Franchise fee 2%.

Channel usage: total ch capacity 12; TV chs 7.

TV stations: KTVT Fort Worth (11-2, Ind); KDFW-TV Dallas (4-4, CBS); KXAS-TV Fort Worth (5-5, NBC); KCEN-TV Temple (6-6, NBC); WFAA-TV Dallas (8-8, ABC); KWTX-TV Waco (10-10, CBS/ABC); KERA-TV Dallas (13-13, ETV).

Ownership: Richard Jones, Wilbur Anderson, 50% each.

Hamiln. Cable Electronics Inc. Box 402 79520. (915) 744-3636. Bob Brockman, mgr. Atty: Cole, Zylstra & Raywid, Washington.

Serves Hamlin. Jones county. Smaller TV market.

Subscribers: 753; homes passed: 1,250; total pop in franchised area: 3,316. Started 8/68. Length 15 mi. Charges: instal \$15; \$7.95/mo. Franchise fee 2%.

Channel usage: total ch capacity 12; TV chs 5; automated 1; available unused 6. Total radio stations: 2 FM.

TV stations: KTXS-TV Sweetwater (12-4, ABC); KRBC-TV Abilene (9-5, NBC); KDFW-TV Dallas (4-8, CBS); KTVT Fort Worth (11-11, Ind); KERA-TV Dallas (13-13, ETV).

Origination—automated: one ch (time/weather, full time).

Ownership: United Cable Television Corp. (see MSO).

Harker Heights. See Killeen.

Harlingen. Valley Cable TV Inc. Cable TV Bldg., Box 2327 78550. (512) 425-5897. Hector Hernandez, plant mgr. Atty: Seidenberg & Hunter, Dallas.

Serves Harlingen, Brownsville, San Benito, La Feria (in Cameron county); Mercedes, Weslaco, Donna, Alamo, San Juan, Pharr, McAllen, Edinburg, Ecouch, Elsa, Mission (in Hidalgo county); Raymondville (in Wilacy county); Rio Grande City (in Starr county). Smaller TV market.

Subscribers: 30,000 homes passed: 84,058; total homes in franchised area: 84,058. Started 12/68.

Length 1,200 mi. Charges: instal \$20; \$7.75/mo. Franchise fee 3%.

Channel usage: total ch capacity 12; TV chs 8; pay cable 1; automated 2; other origination programing 1. Allband FM.

TV stations: KGBT-TV Harlingen (4-2, CBS/NBC); KRGV-TV Weslaco (5-6, ABC); WTBS Atlanta (17-7, Ind); KRIS-TV Corpus Christi (6-8, NBC); KEDT Corpus Christi (16-9, ETV); XHAB Matamoros (7-10, Sp); XET Monterrey (6-11, Sp); XEEB Monterrey (3-12, Sp).

■ Pay cable: ch 3 (HBO, movies, sports); 6,000 subscribers, available to 26,500 homes; charge \$9.75/mo.

Origination—automated: two chs (time/weather, full time); (news ticker, full time). Other origination: ch 13 (Christian Broadcasting Network). Adv accepted.

Ownership: Oliver J. Hensler, pres. (see MSO).

Haskell. Cen-Tex Cable Co. Inc. Box 470, Stamford 79553. (915) 773-3391. Jerry Smith, mgr-ech.

Serves Haskell. Haskell county. Outside all TV markets.

Subscribers: 815; total pop in franchised area: 3,655. Started 3/61. Length 20 mi. Charges: instal \$14.95; \$8.25/mo. Franchise fee 2%.

Channel usage: total ch capacity 12; TV chs 6; automated 1; available unused 5. Total radio stations: 2 FM.

TV stations: KTVT Fort Worth (11-5, Ind, cc); KAUZ-TV Wichita Falls (6-6, CBS); KSWO-TV Lawton, Okla. (7-7, ABC); KRBC-TV Abilene (9-9, NBC); KTXS-TV Sweetwater (12-12, ABC); KERA-TV Dallas (13-13, ETV, cc). Microwave: West Texas Microwave Co.

Origination—automated: ch 4 (time/weather KSCS-FM Dallas; full time).

Ownership: Harmon and Co. (see MSO).

Hearne. Hearne Cablevision, Box 421 77859. (713) 279-5201. Jerry Smith, loc mgr.

Serves Hearne. Robertson county. Smaller TV market.

Subscribers: 1,174; homes passed: 1,800; total pop in franchised area: 4,987. Started 12/68. Length 25 mi. Charges: instal \$12.50; \$5/mo. Franchise fee 2%.

Channel usage: total ch capacity 12; TV chs 11; automated 1. Allband FM.

TV stations: KPRC-TV Houston (2-2, NBC); KBTX-TV Bryan (3-3, CBS/ABC); KAMU-TV College Station (15-4, ETV); KCEN-TV Temple (6-6, NBC/ABC); KTBC-TV Austin (7-7, CBS); KUHT Houston (8-8, ETV); KHTV Houston (39-9, Ind); KWTX-TV Waco (10-10, ABC); KHOU-TV Houston (11-11, CBS); KTVV Austin (36-12, CBS/ABC); KTRK-TV Houston (13-13, ABC).

Origination—automated: one ch (time/weather, full time).

Ownership: John P. Threadgill, 50%; Jack M. Threadgill, 50%.

Hebbronville. Southern Cable TV. 207 W. Viggie St. (512) 527-3030. Juventino Morante, Jr. mgr-chief tech. Atty: Cole, Zylstra & Raywid, Washington.

Serves Hebbronville. Jim Hogg county. Outside all TV markets.

Subscribers: 935; homes passed: 990; total homes in franchised area: 990. Started 6/69. Length 22 mi. Charges: instal \$3; \$6.95/mo. Franchise fee 2%.

Channel usage: total ch capacity 12; TV chs 5; automated 1; other origination programing 1; available unused 5.

TV stations: Kill Corpus Christi (3-3, ABC); KRIS-TV Corpus Christi (6-6, NBC); KZTV Corpus Christi (10-10, CBS); KGNS-TV Laredo (8-8, NBC/ABC); KEDT Corpus Christi (16-12, ETV).

Origination—automated: ch 4 (time/weather, 133 hrs). Local origination: ch 4 (Sp language, 35 hrs).

Ownership: Karnack Corp.

Hedwig. Gulf Coast-Bellaire Cable TV. 6700 Third St., Bellaire 77401. (713) 668-2707. Holds franchise.

Channel usage: total ch capacity 30.

Hemphill. Sabine Cable TV Co. Box 1005, Many, La. 71449. System under construction.

Serves Hemphill. Sabine county. Outside all TV markets.

Subscribers: 227; homes passed: 416; total pop in franchised area: 1,024. Started 8/74. Length 6.6 mi. Franchise fee 2%.

Channel usage: total ch capacity 12.

Ownership: Edwin T. Baldrige.

Henderson. Henderson Cable TV. 3027 S. Loop 323, Tyler 75701. Gene Davis, loc mgr. Atty: Cole, Zylstra & Raywid, Washington.

Serves Henderson. Rusk county. Smaller TV market.

Subscribers: 1,730; homes passed: 3,750; total pop in franchised area: 10,003. Started 9/68. Length 56 mi. Charges \$5.75/mo.

Channel usage: total ch capacity 12; TV chs 8; automated 2 (1 shared); other origination programing 1 shared; available unused 2.

TV stations: KTBS-TV Shreveport, La. (3-3, ABC); KXTX-TV Dallas (39-5, Ind); KRAL-TV Texarkana (6-6, NBC); KLTW Tyler (7-7, ABC/NBC/CBS); KTRF-TV Lufkin (9-9, ABC/NBC); KTVT Fort Worth (11-11, Ind); KSLA-TV Shreveport, La. (12-12, CBS); KERA-TV Dallas (13-13, ETV).

Origination—automated: two chs (time/weather, 163

hrs 15 min); (news ticker, full time). Other origination: one ch (live, 4 hrs 45 min). Adv accepted.

Ownership: Texas Community Antenna Inc. (see MSO).

Henrietta. CATV Systems Inc. Holds franchise.

Hereford. Hereford Cablevision Co. Box 1656 79045. (806) 364-3912. Loyd Ames, mgr.

Serves Hereford. Deaf Smith county. Outside all TV markets.

Subscribers: 3,352; homes passed: 4,485; total pop in franchised area: 18,000. Started 6/73. Length 57 mi. Charges: instal \$10; \$6.20/mo. Franchise fee 2%.

Channel usage: total ch capacity 12; TV chs 6; pay cable 1; automated 2. Other origination programing 2. Allband FM.

TV stations: KAMR-TV Amarillo (4-4, NBC); KVII-TV Amarillo (7-7, ABC); KFDD-TV Amarillo (10-10, CBS); KERA-TV Dallas (13-13, ETV); KTVT Fort Worth (11-11, Ind); WTBS Atlanta (17-5, Ind).

■ Pay cable: cg G to 4 (Fanfare, movies, sports, 8 hrs); 425 subscribers, available to 4,485 homes; charge \$8.95/mo.

Origination—automated: two chs (time/weather, full time); (message wheel, full time). Other origination: ch 2 (Christian Broadcasting Network); ch 8 (PTL).

Ownership: Hereford Clear Video Inc. 40%; Hereford Cable TV Inc., 40%; Southwestern Cable Investments Corp., 20%.

Hewitt. See Waco.

Hico. Warner Cable of Hico. 975 N. Lillian St., Stephenville 76401. (817) 968-4189. Rick Thompson, mgr.

Serves Hico. Hamilton county. Outside all TV markets.

Subscribers: 397; homes passed: 412; total pop in franchised area: 925. Started 4/69. Length 10 mi. Charges: instal \$15; \$7.50/mo. Franchise fee 2%.

Channel usage: total ch capacity 12; TV chs 8; available unused 3. Allband FM.

TV stations: KDFW-TV Dallas (4-na, CBS); KXTX-TV Dallas (39-3, Ind); KCEN-TV Temple (6-6, CBS, NBC); KERA-TV Dallas (13-13, ETV); KTVT Fort Worth (11-na, Ind); KXAS-TV Fort Worth (5-na, NBC); WFAA-TV Dallas (8-na, ABC); KWTX-TV Waco (10-na, ABC).

Ownership: Warner Cable Corp. (see MSO).

Hillshire. See West University Place.

Hollywood Park. See San Antonio.

Honey Grove. See Commerce.

Hopkins county. See Sulphur Springs.

Horizon City. See Fort Bliss.

Houston. Gulf Coast Cable TV. Holds franchise.

Houston. Houston Cable TV. Holds franchise.

Houston. Houston Community Cable TV. Holds franchise.

Houston. Storer MECA Corp. Holds franchise.

Houston. Westland Cable. Holds franchise.

Howardwick. JST CATV Co. Box 1149, Clarendon 79226. (806) 874-2375. Hazel B. Smith, mgr. Holds franchise.

Serves Howardwick. Donley county.

Hughes Springs. See Daingerfield.

Humble. See Baytown.

Hunt. Hunt Cable Company. Box 255, Ingram 78025. (512) 367-5714. W. E. Wheat, loc mgr.

Serves Hunt. Kerr county. Outside all TV markets.

Subscribers: 93; homes passed: 102; total pop in franchised area: 900. Started 1967. Length 5 mi. Charges: instal \$40; \$6/mo.

Channel usage: total ch capacity 4; TV chs 4. Allband FM.

TV stations: KMOL-TV San Antonio (4-na, NBC); KENS-TV San Antonio (5-na, CBS); KLRN San Antonio (9-na, ETV); KSAT-TV San Antonio (12-na, ABC).

Ownership: J. W. Priour (see MSO).

Huntsville. Tele-Cable of Huntsville. 1225 11th St. 77340. (713) 295-5733.

Serves Huntsville. Walker county. Outside all TV markets.

Subscribers: 4,742; homes passed: 4,200; total pop in franchised area: 17,610. Started 8/62. Length 75 mi. Charges: instal free; \$4.95/mo. Franchise fee 4%.

Channel usage: total ch capacity 12; TV chs 8; automated 1; other origination programing 1; available unused 2. Allband FM.

TV stations: KPRC-TV Houston (2-2, NBC); KUHT Houston (8-8, ETV); KHOU-TV Houston (11-11, CBS); KTRK-TV Houston (13-13, ABC); KRIV-TV Houston (26-10, Ind); KHTV Houston (39-4, Ind); KBTX-TV Bryan (3-3, CBS/ABC); KTRF-TV Lufkin (9-9, ABC).

Origination—automated: one ch (time/weather, full

time). Other origination: one ch (live, 7 hrs).

Ownership: Community Tele-Communications Inc. (see MSO).

Ingram. J. W. Priour Jr. TV Cable. Box 552 78025. (512) 367-5714.

Serves Ingram. Kerr county. Outside all TV markets. Subscribers: 540; homes passed: 520; total pop in franchised area: 2,000. Started 1966. Length 15 mi. Charges: instal \$30; \$5.95/mo.

Channel usage: total ch capacity 12; TV chs 4; available unused 8. Allband FM.

TV stations: KMOL-TV San Antonio (4-na, NBC); KENS-TV San Antonio (5-na, CBS); KLRN San Antonio (9-na, ETV); KSAT-TV San Antonio (12-na, ABC).

Ownership: J. W. Priour, Jr. (see MSO).

Iraan. Iraan TV Cable. Box 781 79744.

Serves Iraan. Pecos county. Outside all TV markets. Subscribers: 300; homes passed: 400; total pop in franchised area: 993. Started 12/61. Length 10 mi. Charges: instal \$25; \$5/mo.

Channel usage: total ch capacity 3; TV chs 3. Allband FM.

TV stations: KMOM-TV Monahans (9-6, ABC); KOSA-TV Odessa (7-4, CBS); KMID-TV Midland (2-2, NBC).

Ownership: John Bryan, 50%; Frank Lively, 50%.

Irving. Total Communications of Irving. 3301 Royalty Row 75060. (214) 259-3581.

Serves Irving. Dallas county. Top-100 TV market.

Total pop in franchised area: 97,260.

Ownership: Leavell Co.

Jacksboro. Jacksboro & P-K Cable TV. Box 337 76056. (817) 567-2553. Henry Strickland, mgr (Jacksboro); Jim Folmar, mgr (Possum Kingdom Lake). Atty: Creighton & Cleveland, Mineral Wells.

Serves Jacksboro and Possum Kingdom Lake. Jack and Palo Pinto counties. Outside all TV markets.

Subscribers: 2,000; homes passed: 3,000; total homes in franchised area: 4,000. Started 1968. Length 76 mi. Charges: instal \$15; \$7/mo (Jacksboro) & \$30; \$10/mo (Possum Kingdom Lake). Franchise fee 3% (Jacksboro).

Channel usage: total ch capacity 12; TV chs 9; automated 1 shared; other origination programming 2 (1 shared); available unused 1. Allband FM.

TV stations: KFDX-TV Wichita Falls (3-3, NBC); KDFW-TV Dallas (4-4, CBS); KXAS-TV Fort Worth (5-5, NBC); KAUZ-TV Wichita Falls (6-6, CBS); KSWO-TV Lawton, Okla. (7-7, ABC); WFAA-TV Dallas (8-na, ABC); KTVT Fort Worth (11-na, Ind); KERA-TV Dallas (13-na, ETV); KXTX-TV Dallas (39-na, Ind).

Origination-automated: ch 9 (weather scan, AM-FM music). Other origination: ch 9 (local church broadcast, 1 hr); ch 10 (high school football, 1 hr). Adv accepted; annual volume \$5,000.

Ownership: Tom Creighton, 50%; Jerry Craft, 50%.

Jacksonville. Television Cable Service Inc. 316 South Main 75766. (214) 586-8122. Jerry Smelley, mgr. Atty: Cole, Zylstra & Raywid, Washington.

Serves Jacksonville. Cherokee county. Outside all TV markets.

Subscribers: 3,386; homes passed: 3,603; total pop in franchised area: 6,100. Started 1/53. Length 68 mi. Charges: instal \$15; \$7.20/mo. Franchise fee 2%.

Channel usage: total ch capacity 27; TV chs 7; pay cable 1; automated 2 (1 shared); other origination programming 1 shared; available unused 17. Allband FM.

TV stations: WFAA-TV Dallas (8-2, ABC); KLTV Tyler (7-3, ABC/NBC/CBS); KDFW-TV Dallas (4-4, CBS); KXAS-TV Fort Worth (5-5, NBC); KTVT Fort Worth (11-6, Ind); KERA-TV Dallas (13-13, ETV); KXTX-TV Dallas (39-9, Ind).

■ Pay cable: one ch (HBO); 624 subscribers, available to 3,500 homes; charge \$9.95/mo.

Origination-automated: two chs (one sh) (time/weather, full time). Other origination: one ch (shared) (video tape 2 hrs). Adv accepted.

Ownership: United Cable Television Corp. (see MSO).

Jasper. American Cablevision Corp. 1421 S. Wheeler 75951. (713) 384-4668. Charles Louviere, mgr-chief tech. Atty: Seidenburg, Dallas.

Serves Jasper. Jasper county. Outside all TV markets.

Subscribers: 1,850; homes passed: 2,400; total homes in franchised area: 2,400. Started 2/68. Length 50 mi. Charges: instal \$15; \$5.95/mo. Franchise fee 4%.

Channel usage: total ch capacity 12; TV chs 10; automated 2. Total radio stations: 11 FM.

TV stations: KJAC-TV Port Arthur (4-4, NBC); KALB-TV Alexandria, La. (5-5, NBC/ABC); KFDM-TV Beaumont (6-6, CBS); KPCL-TV Lake Charles, La. (7-7, NBC); KUHT Houston (8-8, ETV); KTRF-TV Lufkin (9-9, ABC/NBC); KLFY-TV Lafayette, La. (10-10, CBS); KHOU-TV Houston (11-11, CBS); KBMT Beaumont (12-12, ABC); KTRK-TV Houston (13-13, ABC).

Origination-automated: ch 2 (time/weather, KEE-AM) Nacogdoches, full time; ch 3 (minicaster, KSP[L]AM) Diboll, full time).

Ownership: Don A. Adam, 100%.

Junction. Junction TV Cable Co. 905 Main St. 76849. (915) 446-3215. Jimmy Murff, mgr.

Serves Junction. Kimble county. Outside all TV markets.

Subscribers: 753; homes passed: 815; total pop in franchised area: 2,654. Started 8/65. Length 21 mi. Charges: instal \$25; \$7.50/mo. Franchise fee 2%.

Channel usage: total ch capacity 12; TV chs 5; automated 1; available unused 6. Allband FM.

TV stations: KMOL-TV San Antonio (4-4, NBC); KENS-TV San Antonio (5-5, CBS); KSAT-TV San Antonio (12-12, 2, ABC); KRBC-TV Abilene (9-6, NBC).

Origination-automated: ch 3 (time/weather, full time).

Ownership: Television Enterprises Inc. (see MSO).

Katy. Greater Southwest Cable TV Co. 5709 Second St. 77450. Holds franchise. Harris county. Top-100 TV market.

Total pop in franchised area: 2,923.

Ownership: Rick Morrow, pres.

Kenedy. Kenedy Cable Co. Box 988, Lavaca 77979. (512) 552-6342. Atty: Rhodes, Garner & Roberts, Port Lavaca.

Serves Kenedy. Karnes county. Outside all TV markets.

Subscribers: 400; homes passed: 1,500; total pop in franchised area: 4,156. Started 6/77. Length 22 mi. Charges: instal \$15; \$7.35/mo. Franchise fee 3%.

Channel usage: total ch capacity 12; TV chs 6; automated 1; available unused 5. Allband FM.

TV stations: KWEX-TV San Antonio (41-2, Ind); KMOL-TV San Antonio (4-4, NBC); KENS-TV San Antonio (5-5, CBS); KLRN San Antonio (9-9, ETV); KZTV Corpus Christi (10-10, CBS); KSAT-TV San Antonio (12-12, ABC).

Origination-automated: ch 8 (time/weather, bulletin board; full time).

Ownership: Calco Cable Co., 100%. Ownership of Calco Cable Co.: George F. Rhodes, 80% (see MSO); Tom A. Garner Jr., 20% (see MSO).

Kermit. Communicable of Texas Inc. 1504 N. Main St., Box 1076, Monahans 79756. (915) 943-4333. Thomas Hodget, mgr.

Serves Kermit. Winkler county. Smaller TV market.

Subscribers: 1,188; homes passed: 2,357; total pop in franchised area: 7,884. Started 1973. Length 35 mi. Charges: instal \$15; \$7.50/mo. Franchise fee 2%.

Channel usage: total ch capacity 12; TV chs 6; automated 1; technically available 1; available unused 4. Total radio stations: 6 FM.

TV stations: KMID-TV Midland (2-2/6, NBC); KMOM-TV Monahans (9-4, ABC); KOSA-TV Odessa (7-3, CBS); KERA-TV Dallas (13-13, ETV); KTVT Fort Worth (11-11, Ind, cc).

Origination-automated: ch 12 (time/weather, full time).

Ownership: Lawrence Flinn Jr., pres, 100%.

Kerrville. Hill Country Cablevision Inc. 900 Sidney Baker 78028. (512) 257-4700. John Tabor, mgr; Robert Kelly, chief tech.

Serves Kerrville. Kerr county. Outside all TV markets. Subscribers: 6,477; homes passed: 6,915; total homes in franchised area: 6,915. Started 10/57. Length 101.6 mi. Charges: instal \$25; \$6.08/mo. Franchise fee 2%.

Channel usage: total ch capacity 25; TV chs 7; pay cable 1; automated 3; other origination programming 1; available unused 13. Allband FM.

TV stations: KWEX-TV San Antonio (41-8, Sp, p); KMOL-TV San Antonio (4-4, NBC, p); KENS-TV San Antonio (5-5, CBS, p); KTBC-TV Austin (7-7, CBS); KLRN San Antonio (9-9, ETV); KSAT-TV San Antonio (12-12, ABC); WTBS Atlanta (17-na, Ind). Microwave: CARS.

■ Pay cable: one ch (Fanfare).

Origination-automated: ch 2 (time/weather, full time); ch 6 (news ticker, full time); ch 13 (stock ticker, full time). Other origination: one ch (C-SPAN). Adv accepted.

Ownership: Communications Properties Inc. (see MSO).

Kilgore. Kilgore Cable Television Co. Box 150 75662. Merrill Roberts, mgr; David P. Mooney, VP. Atty: Covington & Burling, Washington.

Serves Kilgore. Gregg and Rusk counties. Top-100 TV markets.

Plans 40 mi. system passing 2,860 homes. Charges: \$6.95/mo. Franchise fee 2%.

Channel capacity: 20; 2 automated chs planned (time/weather, news ticker, both full time).

Ownership: Kilgore News Harold, 50%; Kilgore Video Inc., 50%.

Killeen. KCB Corp. Box 579 76541. (817) 634-3145. Johnny Mankin, dist mgr; Chuck Davis, chief tech.

Serves Killeen. Copperas Cove, Harker Heights, Nolanville. Bell county. Smaller TV market.

Subscribers: 20,355; homes passed: 25,404; total pop in franchised area: 39,725. Started 12/65. Length

265.52 mi. Charges: instal \$10; \$7.50/mo. Franchise fee 3%.

Channel usage: total ch capacity 12; TV chs 11; automated 1. Total radio stations: 2 FM.

TV stations: KTVN San Antonio (36-13, NBC); KLRN Austin (9-3, ETV); KDFW-TV Dallas (4-4, Ind); KCEN-TV Temple (6-6, NBC/ABC); KTBC-TV Austin (7-7, CBS); WFAA-TV Dallas (8-8, ABC); KWTX-TV Waco (10-10, CBS/ABC); KTVT Dallas (11-11, Ind); KNCT Belton (46-12, ETV); KVUE-TV Austin (24-9, ABC); KXTX-TV Dallas (39-2, Ind).

Origination-automated: one ch (time/weather, full time).

Ownership: Daniels Properties, Inc. (see MSO).

Kingsland. See Granite Shoals.

Kingwood. Kingwood Cablevision Inc. Drawer 709, Humble 77338. (713) 358-2004.

Serves Kingwood. Harris county. Top-100 TV market.

Subscribers: 3,800; homes passed: 4,800; total homes in franchised area: 4,800. Started 1/74. Length 95 mi. Charges: \$8.50/mo. Franchise fee 3%.

Channel usage: total ch capacity 30; TV chs 7; pay cable 1; automated 2; other origination programming 1; available unused 19. Total radio stations: 15 FM, 14 AM, 1 weather.

TV stations: KPRC-TV Houston (2-2, NBC); KRIV-TV Houston (26-4, Ind); KHTV Houston (39-5, Ind); KUHT Houston (8-8, ETV); KHOU-TV Houston (11-11, CBS); KTRK-TV Houston (13--13, ABC); WTBS Atlanta (17-12, Ind).

■ Pay cable: ch 6 (HBO, movies, sports, entertainment, 65 hrs); 2,740 subscribers, available to 3,800 homes; charge \$8.50/mo.

Origination-automated: ch 3 (community, KYND[F]M Houston; full time); ch 7 (weather, NOAA; full time). Other origination: ch 10 (Christian Broadcasting Network).

Ownership: George E. Berry, pres.

Knox City. Cablevision of Knox City. Box 305 79259. (817) 658-3551.

Serves Knox City. Knox county. Outside all TV markets.

Subscribers: 400; homes passed: 450; total pop in franchised area: 1,536. Started 12/57. Length 12 mi. Charges: instal free; \$7.50/mo.

Channel usage: total ch capacity 12; TV chs 5; automated 1; available unused 6. Total radio stations: 1 FM.

TV stations: KFDX-TV Wichita Falls (3-3, NBC); KAUZ-TV Wichita Falls (6-6, CBS); KSWO-TV Lawton, Okla. (7-5, ABC); KRBC-TV Abilene (9-4, NBC); KTXS-TV Sweetwater (12-2, ABC).

Ownership: Clyde E. Williams.

Lacy Lakeview. See Waco.

Ladonia. See Blossom.

La Feria. See Harlingen.

La Grange. TV Cable Co. Box 365 Cordell, Okla. 73632.

Serves La Grange. Fayette county. Smaller TV market.

Total pop in franchised area: 3,092.

Channel usage: TV chs 3.

TV stations: KTVN Austin (36-na, NBC); KTBC-TV Austin (7-na, CBS); KWEX-TV San Antonio (41-na, Sp).

Ownership: TV Cable Co. (see MSO).

Lake Barbara. See Brazoria.

Lake Jackson. Brazoria Cablevision Assoc. Box 548. Clute 77531. (713) 265-4788. Al McKay, mgr.

Serves Lake Jackson, Lake Barbara, Clute, Richwood, Freeport, Brazoria county. Smaller TV market.

Subscribers: 2,484; Length 168 mi. Charges: instal 19.50; \$6.95/mo. Franchise fee 4%.

Channel usage: total ch capacity 12; TV chs 8; automated 2; access 1; available unused 1. Total radio stations: 20 FM.

TV stations: KPRC-TV Houston (2-2, NBC); KJAC-TV Port Arthur (4-4, NBC); KFDM-TV Beaumont (6-6, CBS); KUHT Houston (8-8, ETV); KHTV Houston (39-9, Ind); KRIV-TV Houston (26-10, Ind); KHOU-TV Houston (11-11, CBS); KTRK-TV Houston (13-13, ABC).

Origination-automated: chs 7, 12 (time/weather, news ticker, full time); Access: ch 3 (public, adv, full time). Adv accepted; annual volume \$100.

Ownership: Community Tele-Communications Inc., 80% (see MSO); Wayne Marcey, 20%.

Lake Travis. See Lakeway.

Lakeview. See Port Neches.

Lakeway. Cablevision of Lake Travis Inc. 1200 Lakeway Dr., Austin 78734. (512) 261-6200. Chris J. Cha-

Texas

pla, mgr. Atty: Arent, Fox, Kintner, Plotkin & Kahn, Washington.

Serves village of Lakeway and immediate area outside of the village known as Lake Travis. Travis county. Smaller TV market.

Subscribers: 450; homes passed: 700; total homes in franchised area: 700. Started 12/68. Length 25 mi. Charges: instal \$25; \$9.50/mo. Franchise fee 3%.

Channel usage: total ch capacity 15; TV chs 10; pay cable 1; automated 1; technically unavailable 1; available unused 2. Allband FM.

TV stations: KTVV Austin (36-2, NBC); KTBC-TV Austin (7-3, CBS); KMOL-TV San Antonio (4-4, NBC); KENS-TV San Antonio (5-5, CBS); KCEN-TV Temple (6-6, NBC); KVUE-TV Austin (24-8, ABC); KLRN San Antonio (9-9, ETV); KWTX-TV Waco (10-10, ABC, CBS); KSAT-TV San Antonio (12-12, ABC); WTBS Atlanta (17-13, Ind).

■ Pay cable: one ch (HBO, 65 hrs); 120 subscribers, available to 450 homes; charge \$8/mo.

Origination—automated: ch 11 (weather/UPI news, KASE[FM] Austin; full time).

Ownership: Lakeway Co., 100%.

Lamesa. Lamesa Cable TV. 605 South First St. 79331. Subscribers: 2,805; homes passed: 3,420; total pop in franchised area: 11,559. Started 3/65. Length 41 mi. Charges: instal \$15; \$6.25/mo. Franchise fee 2%.

Channel usage: total ch capacity 12; TV chs 9; automated 1; available unused 2. Allband FM.

TV stations: KMID-TV Midland (2-2, NBC); KAMC Lubbock (28-3, ABC); KWAB Big Spring (4-4, ABC); KXTX-TV Lubbock (5-5, ETV); KOSA-TV Odessa (7-7, CBS); KMOM-TV Monahans (9-9, ABC); KBIM-TV Roswell, N.M. (10-10, CBS); KCBD-TV Lubbock (11-11, NBC); KLBK-TV Lubbock (13-13, CBS).

Origination—automated: one ch (time/weather, full time). Other services: emergency alert.

Ownership: Paul Edgmon, pres, 38%; Karl Cayton, sec-treas, 38%; James Dyer, 15%; R. D. McDonald, 9%.

Lampasas. Cablecom of Lampasas. Box 227 76550. (512) 556-6112. Jesse L. Welch, mgr-chief tech.

Serves Lampasas. Lampasas county. Outside all TV markets.

Subscribers: 1,738; homes passed: 2,421; total homes in franchised area: 2,586. Started 1/64. Length 35 mi. Charges: instal \$15; \$7.50/mo. Franchise fee 2%.

Channel usage: total ch capacity 12; TV chs 10; automated 2. Allband FM.

TV stations: KDFW-TV Dallas (4-4, CBS); KCEN-TV Temple (6-6, NBC); KTBC-TV Austin (7-7, CBS); WFAA-TV Dallas (8-8, ABC, cc); KLRN San Antonio (9-9, ETV); KWTX-TV Waco (10-10, ABC); KTVT Fort Worth (11-11, Ind); KVUE-TV Austin (24-3, ABC); KNCT Belton (46-12, ETV); KTVV Austin (36-13, NBC). Microwave: Andrews Tower Inc.

Origination—automated: ch 2 (message wheel, KLTD[FM] Lampasas; full time); ch 5 (time/weather, KASE[FM] Austin; full time).

Ownership: Cablecom-General Inc. 100% (see MSO).

Laredo. Vumore Company of Laredo. 1313 W. Calton Rd. 78041. (512) 722-5191. Merl Jones, gen mgr; William D. Day, chief tech. Atty: Fansler, Reese & Palacios, Laredo.

Serves Laredo and other parts of Webb county. Smaller TV market.

Subscribers: 15,580; homes passed: 25,500; total homes in franchised area: 26,600. Started 11/61. Length 221.6 mi. Charges: instal \$12.50; \$6.60/mo. Franchise fee 3%.

Channel usage: total ch capacity 12; TV chs 10 (5 shared); pay cable 1 shared; automated 4 shared; other origination programming 1. Total radio stations: 6 FM.

TV stations: XEFE-TV Nuevo Laredo, Mexico (2-2, Sp); KENS-TV San Antonio (5-2, 3 & 8, CBS); KMOL-TV San Antonio (4-3, NBC); WTBS Atlanta (17-4, Ind, satellite); KVTV Laredo (13-6, CBS); KWEX-TV San Antonio (41-7, Ind, Sp); KLRN San Antonio (9-9, ETV); KGNS-TV Laredo (8-10 & 12, NBC, ABC); XHBR-TV Nuevo Laredo, Mexico (11-11, Sp); KSAT-TV San Antonio (12-12, ABC).

■ Pay cable: ch 4 (HBO, movies & sports, 60 hrs); 7,320 subscribers, available to 15,580 homes, charge \$8/mo.

Origination—automated: ch 2 (UPI news in English & Spanish, KQX[FM] San Antonio; 84 hrs); ch 3 (time/weather, KBUC-FM San Antonio; 133 hrs); ch 7 (HBO movie marquee, KITY[FM] San Antonio; 85 hrs); ch 11 (time/weather, KBUC-FM San Antonio). Other origination: ch 5 (studio, Christian Broadcasting Network, PTL net, full time).

Ownership: UA-Columbia Cablevision Inc. (see MSO).

Levelland. Levelland Cable Co, 911 Austin St. 79336.

(806) 894-4996. Don Ray Gillespie, mgr. Serves Levelland. Hockley county. Smaller TV market.

Subscribers: 1,158; homes passed: 3,500; total pop in franchised area: 12,328. Started 1966. Length 53 mi. Charges: instal \$15; \$6.25/mo. Franchise fee 2%.

Channel usage: total ch capacity 12; TV chs 7; automated 1; available unused 4. Allband FM.

TV stations: KCBD-TV Lubbock (11-9, NBC); KLBK-TV Lubbock (13-7, CBS); KAMC Lubbock (28-4, ABC); KBIM-TV Roswell, N.M. (10-10, CBS); KXTX-TV Lubbock (5-5, ETV); WFAA-TV Dallas (8-8, ABC); KXTX-TV Dallas (39-na, Ind).

Origination—automated: one ch (time/weather, full time).

Ownership: Landmark Cablevision Associates (see MSO).

Liberty. Liberty-Dayton CATV Inc. Box 126 77575. (713) 336-5683. Al McKay, dist mgr; Bill Black, dist engr.

Serves Liberty. Liberty county. Outside all TV markets.

Subscribers: 840; homes passed: 1,563; total pop in franchised area: 6,673. Started 5/68. Length 29.8 mi. Charges: instal \$19.95; \$5.25/mo. Franchise fee 4%.

Channel usage: total ch capacity 12; TV chs 9; automated 1; available unused 2. Allband FM.

TV stations: KUHT Houston (8-8, ETV); KPRC-TV Houston (2-2, NBC); KHOU-TV Houston (11-11, CBS); KTRK-TV Houston (13-13, ABC); KHTV Houston (39-3, Ind); KJAC-TV Port Arthur (4-4, NBC); KFDM-TV Beaumont (6-6, CBS); KBMT Beaumont (12-12, ABC); KRIV-TV Houston (26-7, Ind).

Origination—automated: one ch (time/weather, full time).

Ownership: Liberty Communications Inc. (see MSO).

Lindale. See Mineola.

Littlefield. Landmark Cablevision Associates. 326 Phelps St. 79339. (806) 385-4522. James Page, mgr. System under construction.

Serves Littlefield. Lamb county. Top-100 TV market.

Subscribers: 200; homes passed: 2,000; total homes in franchised area: 2,500. Started 12/74. Length 17 mi. Charges: instal \$15; \$7.50/mo. Franchise fee 2%.

Channel usage: total ch capacity 12; TV chs 6; available unused 6.

TV stations: KCBD-TV Lubbock (11-9, NBC); KLBK-TV Lubbock (13-7, CBS); KAMC Lubbock (28-4, ABC); KBIM-TV Rosewell, N.M. (10-10, CBS); KXTX-TV Lubbock (5-5, ETV); WFAA-TV Dallas (8-8, ABC); KXTX-TV Dallas (39-na, Ind).

Ownership: Landmark Cablevision Associates (see MSO).

Livingston (Memorial Point). Lake Telephone Co. 1231 Stevens Lane, Shelter Cove Rt. 8 77351. (713) 566-4242. Marvin Hicks, mgr. Atty: Jeremiah Courtney, Washington.

Serves Memorial Point. Polk county. Outside all TV markets.

Subscribers: 800. Charges: instal \$25; \$7.50/mo. Channel usage: total ch capacity 12; TV chs 5; available unused 7.

TV stations: KPRC-TV Houston (2-2, NBC); KJAC-TV Port Arthur (4-4, NBC); KFDM-TV Beaumont (6-6, CBS); KHOU-TV Houston (11-3, CBS); KTRK-TV Houston (13-5, ABC).

Ownership: CATV Systems Inc. (see MSO).

Llano. Llano TV Cable Co. 907 Bessemer Sr. 78643. (915) 247-5329. Kelly Coats, mgr. Atty: McGinnis, Lockridge & Kilgore, Austin.

Serves Llano and unincorporated area adjacent. Llano county. Outside all TV markets.

Subscribers: 647; homes passed: 1,050; total homes in franchised area: 1,200. Started 1963. Length 25 mi. Charges: instal \$15; \$8.50/mo. Franchise fee 2%.

Channel usage: total ch capacity 14; TV chs 10; automated 1; other origination programming 1; available unused 2. Allband FM.

TV stations: WTBS Atlanta (17-3, Ind, cc-p); KMOL-TV San Antonio (4-4, NBC, p); KCEN-TV Temple (6-6, ABC/NBC, p); KTBC-TV Austin (7-7, CBS); KVUE-TV Austin (24-8, ABC); KLRN San Antonio (9-9, ETV, p); KWTX-TV Waco (10-10, ABC, p); KNCT Belton (46-11, ETV); KSAT-TV San Antonio (12-12, ABC, p); KTVV Austin (36-13, NBC). Microwave: TVRO.

Origination—automated: ch 2 (time/weather, KASE[FM] Austin; full time). Other origination: ch 5 (Christian Broadcasting Network, full time).

Ownership: L-W Communications Systems Inc., 100% (see MSO).

Llano county. See Granite Shoals.

Lockhart. Lockhart Cable TV Services Inc. Box 807, Market Mall Highway 183, Dallas 78644. (512) 398-6092. J.D. Staaz, regional mgr. System under construction.

Serves Lockhart. Caldwell county. Smaller TV market.

Total pop in franchised area: 7,000. Charges: instal 12.50; \$5.95/mo. Franchise fee 2%.

Channel usage: total ch capacity 12; TV chs 10. Ownership: Communications Services Inc. (see MSO).

Lometa. Lometa Cable TV. Box 7, Lampasas 76550. (512) 556-3341. Scott Witcher Jr., owner-chief tech. Serves Lometa. Lampasas county. Outside all TV markets.

Subscribers: 197; homes passed: 220; total homes in franchised area: 225. Started 12/71. Length 8 mi. Charges: instal \$15; \$8/mo. 20 yr. free franchise.

Channel usage: total ch capacity 12; TV chs 7; available unused 5.

TV stations: KTVV Austin (36-2, NBC); KWTX-TV Waco (10-4, CBS/ABC); KCEN-TV Temple (6-6, NBC/ABC); KTBC-TV Austin (7-7, CBS); KVUE-TV Austin (24-9, ABC); KTVT Fort Worth (11-11, Ind); KNCT Belton (46-13, ETV).

Ownership: Scott Witcher Jr.

Lone Star. See Daingerfield.

Longview. Longview Cable TV Inc. Drawer 151 75601. (214) 758-9991. Walter E. Hussman, pres; David P. Mooney, VP; M.P. Myers, chief tech. Atty: Covington & Burling, Washington.

Serves Longview. Gregg county. Top-100 TV market.

Subscribers: 7,254; homes passed: 8,000; total homes in franchised area: 13,000. Started 8/72. Length 126 mi. Charges: instal \$20; \$5.95/mo. Franchise fee 5.5%.

Channel usage: total ch capacity 20; TV chs 6 (1 shared); automated 4 (2 shared); available unused 12. Allband FM.

TV stations: KSLA-TV Shreveport, La. (12-2, CBS); KTBS-TV Shreveport, La. (3-3, ABC); KTAL-TV Texarkana (6-6, NBC); KERA-TV Dallas (13-4, ETV, p); KTVT Fort Worth (11-8, Ind, p); KLTV Tyler (7-9, ABC/NBC/CBS).

Origination—automated: ch 5 (time/weather, KMBQ[FM] Shreveport, La.; full time); ch 10 (news ticker, KYX[FM] Longview; full time); ch 11 (stock ticker, KNUE[FM] Tyler; full time); ch 12 (KTAL-FM Texarkana; full time).

Ownership: WEHCO Video Inc., 90% (see MSO).

Loraine. See Colorado City.

Los Barreras. See Roma.

Lubbock. Lubbock Cable TV. 1310 34th St. 79408. (806) 762-0854. James D. Brown, mgr; Jearl Buchanan, chief tech. Atty: Dow, Lohnes & Albertson, Washington.

Serves Lubbock. Lubbock county. Smaller TV market.

Subscribers: 13,836; homes passed: 37,879; total homes in franchised area: 41,960. Started 4/67. Length 356 mi. Charges: instal \$20; \$8.50/mo. Franchise fee 3%.

Channel usage: total ch capacity 12; TV chs 9; pay cable 1; automated 1; available unused 1.

TV stations: KAMR-TV Amarillo (4-2, NBC); KTVT Fort Worth (11-3, Ind, p); KXTX-TV Dallas (39-4, Ind); KCBD-TV Lubbock (11-6, NBC); KLBK-TV Lubbock (13-7, CBS); WFAA-TV Dallas (8-8, ABC, p); KAMC Lubbock (28-9, ABC); KFDA-TV Amarillo (10-10, CBS, p); KERA-TV Dallas (13-10, ETV, p); KXTX-TV Lubbock (5-12, ETV); KVII-TV Amarillo (7-12, ABC, p); WTBS Atlanta (17-12, Ind, satellite).

■ Pay cable: (HBO, full time); 7,686 subscribers, available to 9,850 homes; charge \$8/mo.

Origination—automated: ch 5 (news, sports, stocks, full time).

Ownership: Cox Cable Communications Inc., 100% (see MSO).

Lufkin. Cablecom of Lufkin. 1415 South First St. 75901. (713) 632-1717. Wayne Neal, area mgr; James Hancock, plant mgr. Atty: Fleischman & Walsh, Washington.

Serves Lufkin. Angelina county. Smaller TV market. Subscribers: 7,940; homes passed: 10,135; total homes in franchised area: 10,335. Started 2/60. Length 156.7 mi. Charges: instal \$15; \$5.95/mo. Franchise fee 2%.

Channel usage: total ch capacity 12; TV chs 8; pay cable 1; automated 1 shared; access 1 shared; other origination programming 1; available unused 1. Total radio stations: 5 FM.

TV stations: KPRC-TV Houston (2-2, NBC); KTBS-TV Shreveport, La. (3-3, ABC); KTRF-TV Lufkin (9-4, ABC/NBC); KUHT Houston (8-8, Ind, p); KHOU-TV Houston (11-11, CBS); KHTV Houston (39-5, Ind); KSLA-TV Shreveport, La. (12-12, CBS); KTRK-TV Houston (13-13, ABC).

■ Pay cable: ch 7 (HBO, movies, sports, specials, 60 hrs); 2,120 subscribers, available to 7,940 homes; charge \$8.50/mo.

Origination—automated: ch 6 (time/weather, KJCS[FM] Nacogdoches; 158 hrs). Access: ch 6 (high school, 10 hrs). Other origination: ch 10 (Christian Broadcasting Network). Adv accepted.

Other services: Emergency alert.

Ownership: Cablecom-General Inc. (see MSO).

Lyons. See Caldwell.

Mabank. Texas Lakes Cablevision Inc. 207 Whitam St., Irving 75060. Holds non-exclusive franchise for Mabank and part of Henderson county. Kaufman and Henderson counties. Outside all TV markets.

Total pop in franchised area: 1,239. Started 4/77. Length 75 mi. Charges: instal \$25; \$7/mo.

Channel usage: total ch capacity 20; TV chs 9; available unused 11.

TV stations: WFAA-TV Dallas (8-na, ABC, cc); KDFW-TV Dallas (4-na, CBS, cc); KXAS-TV Fort Worth (5-na, NBC, cc); KTVT Dallas (11-na, Ind, cc); KERA-TV Dallas (13-na, ETV, cc); KXTX-TV Dallas (39-na, Ind, cc); KLTV Tyler (7-na, ABC, CBS, NBC, cc); KSLA-TV Shreveport, La. (12-na, CBS, cc); KTBS-TV Shreveport, La. (3-na, ABC, cc).

Ownership: Donald R. Austin, pres, 48%; H.L. Austin, VP, 50%; Linda Austin, sec-treas, 2%.

Madison county. See Madisonville.

Madisonville. American Cablevision Corp. Box 282 77864. (713) 348-2143.

Serves Madisonville and other parts of Madison county. Smaller TV market.

Subscribers: 990; homes passed: 850; total pop in franchised area: 2,850. Started 8/54. Length 17 mi. Charges: instal \$12.50; \$6.75/mo. Franchise fee 2%.

Channel usage: total ch capacity 10; TV chs 8; automated 2 shared; other origination programming 2 shared. Total radio stations: 2 FM.

TV stations: KPRC-TV Houston (2-2, NBC); KHOU-TV Houston (11-11, CBS); KTRK-TV Houston (13-13, ABC); KHTV Houston (39-9, Ind); KBTX-TV Bryan (3-4, CBS/ABC); KCEN-TV Temple (6-6, NBC/ABC); KRIV-TV Houston (26-7, Ind); KAMU-TV College Station (15-8, ETV).

Origination-automated: ch 5 (local church services, full time); ch 4 (weather/local church services, 3-M Contata; full time). Other origination: ch 5 (local church services, 4 hrs); ch 4 (local church services, 2 hrs).

Ownership: Don A. Adam.

Marathon. Marathon TV Cable. Box 171 79842.

Serves Marathon. Brewster county. Outside all TV markets.

Subscribers: 150; homes passed: 200; total pop in franchised area: 1,000. Started 9/68. Length 6 mi. Charges: instal \$20; \$7.50/mo.

Channel usage: total ch capacity 12; TV chs 4; available unused 8. Allband FM.

TV stations: KOSA-TV Odessa (7-7, CBS); KMOM-TV Monahans (9-9, ABC); KMID-TV Midland (2-2, NBC); XHIT-TV Chihuahua City, Mex. (4-4, Sp).

Ownership: Wallace I. Neu.

Marble Falls. L-W Communications Systems Inc. Box 278 Granite Shoals 78654, (512) 598-2576. Scott Witcher Jr., mgr; Ken Knight, chief tech. Atty: McGinnis, Lockridge & Kilgore, Austin.

Serves Marble Falls and adjacent unincorporated areas. Burnet county. Outside all TV markets.

Subscribers: 446; homes passed: 1,050; total homes in franchised area: 1,225. Started 8/61. Length 21 mi. Charges: instal \$15. Franchise fee 2%.

Channel usage: total ch capacity 12; TV chs 10; automated 1; other origination programming 1. Allband FM.

TV stations: WTBS Atlanta (17-3, Ind, cc-p); KMOL-TV San Antonio (4-4, NBC, p); KCEN-TV Temple (6-6, ABC/NBC, p); KTBC-TV Austin (7-7, CBS); KVUE Austin (24-8, ABC); KLRN San Antonio (9-9, ETV, p); KWTX-TV Waco (10-10, ABC, p); KNCT Belton (46-11, ETV); KSAT-TV San Antonio (12-12, ABC, p); KTVV Austin (36-13, NBC). Microwave: TVRO.

Origination-automated: ch 2 (time/weather, KASE-FM Austin; full time). Other origination: ch 5 (Christian Broadcasting Network).

Ownership: L-W Communications Systems Inc., 100% (see MSO).

Marfa. Marfa TV Cable Inc. Box 745 79843. (915) 729-4979. E.K. Beanland, pres; Jake Brisbin, chief tech. Atty: Kenneth Beanland, San Antonio.

Serves Marfa. Presidio county. Outside all TV markets.

Subscribers: 865; homes passed: 961; total homes in franchised area: 1,030. Started 10/57. Length 16 mi. Charges: instal \$5; \$8/mo. Franchise fee \$100/yr.

Channel usage: total ch capacity 12; TV chs 6; pay cable 1; access 1; available unused 4. Allband FM.

TV stations: KMID-TV Midland (2-2, NBC); KOSA-TV Odessa (7-4 & 11, CBS); KMOM-TV Monahans (9-6, ABC); KTSM-TV El Paso (9-9, NBC); WTBS Atlanta (17-7, Ind).

Pay cable: ch 13 (HBO); 165 subscribers, available to 865 homes; charge \$7/mo.

Origination-access: ch 10 (C-SPAN). Ownership: Bill Shurley, 10%; E. K. Beanland, 8.33%; Mrs. Russell Thornsburg, 8.33%.

Marlin. Marlin TV Cable Co. Inc. 247 Live Oak St. 76661. (817) 883-3171. Jimmie Cullins, mgr.

Serves Marlin. Falls county. Smaller TV market. Subscribers: 1,572; homes passed: 2,348; total

homes in franchised area: 2,548. Started 4/64. Length 27 mi. Charges: instal \$15; \$7/mo. Franchise fee 3%.

Channel usage: total ch capacity 12; TV chs 9; automated 1; available unused 2. Allband FM.

TV stations: KCEN-TV Temple (6-2, NBC/ABC); KWTX-TV Waco (10-3, CBS/ABC); KDFW-TV Dallas (4-4, CBS); KXTX-TV Dallas (39-5, Ind); KTBC-TV Austin (7-7, CBS); WFAA-TV Dallas (8-8, ABC); KNCT-TV Belton (46-9, ETV); KTVT Fort Worth (11-11, Ind); KERA-TV Dallas (13-13, ETV).

Origination-automated: ch 12 (time/weather, full time).

Ownership: Communications Properties Inc. (see MSO).

Marshall. Cypress Valley. P.O. Drawer L 75670. (214) 938-8335. Ben Blackmon, mgr.

Serves Marshall. Harrison county. Top-100 TV market.

Subscribers: 3,300; homes passed: 6,711; total homes in franchised area: 7,111. Started 3/74. Length 120 mi. Charges: instal \$10; \$7.95/mo. Franchise fee 2%.

Channel usage: total ch capacity 30; TV chs 8; pay cable 1; automated 3; other origination programming 1; available unused 17. Total radio stations: 14 FM.

TV stations: KTBS-TV Shreveport (3-2, ABC); KLTS Shreveport (24-4, ETV); KATL-TV Texarkana (6-5, NBC); WTBS Atlanta (17-7, Ind); KXTX-TV Dallas (39-9, Ind, cc); KSLA-TV Shreveport (12-10, CBS); KTVT Fort Worth (11-11, Ind, cc); KERA-TV Dallas (13-13, ETV, cc).

Pay cable: ch G (Fanfare, movies, sports, 50 hrs). Origination-automated: ch 3 (bulletin board, full time); ch 6 (local news & weather, full time); ch 12 (UPI news & weather, full time).

Ownership: H. A. Tony Bridge, Philip Crayton, George Fitts, Cliff Gardner, Franklin Jones, W. F. Palmer and Ernest Smith.

Mart. See Groesbeck.

Mason. Ft. Mason TV Improvement Co. Inc. Drawer 10 76856. (915) 347-6731. Jimmy L. Vaughn, mgr. Atty: Cole, Zylstra & Raywid, Washington.

Serves Mason. Mason county. Outside all TV markets.

Subscribers: 808; homes passed: 825; total homes in franchised area: 835. Started 1/67. Length 15 mi. Charges: instal \$25; \$7.50/mo single connection, 8.75/mo. multiple connection. Franchise fee 3%.

Channel usage: total ch capacity 12; TV chs 7; automated 1; available unused 4. Total radio stations: 9 FM.

TV stations: KTVV Austin (36-2, NBC); KMOL-TV San Antonio (4-4, NBC); KENS-TV San Antonio (5-5, CBS); KTBC-TV Austin (7-7, CBS); KLRN San Antonio (9-9, ETV); KVUE-TV Austin (24-10, ABC); KSAT-TV San Antonio (12-12, ABC).

Origination-automated: ch 6 (time/weather, KCSW[FM] San Marcos; full time).

Ownership: Billie C. Phillips, 95%; Jimmie I. Vaughn, 5%.

Matador. Cable TV-Matador. City Hall 79244. (806) 347-2361.

Serves Matador. Motley county. Outside all TV markets.

Subscribers: 276; homes passed: 490; total pop in franchised area: 1,091. Started 11/57. Length 12 mi. Charges: instal \$10; \$7/mo. Franchise fee 2%.

Channel usage: total ch capacity 12; TV chs 6; automated 1; available unused 5. Allband FM.

TV stations: KLBK-TV Lubbock (13-2, CBS); KCBD-TV Lubbock (11-4, NBC); KAMC Lubbock (28-5, ABC); KVII-TV Amarillo (7-6, ABC); KAMR-TV Amarillo (4-7, NBC); KFDA-TV Amarillo (10-9, CBS).

Ownership: Glen and Nell Brotherton.

McAllen. See Harlingen.

McCamey. See Rankin.

McGregor. See Waco.

McLean. See Pampa.

Memorial Point Community. Lake Telephone Co. 1231 Stevens La-Shelter Cove Rt. 8, Livingston 77351. (713) 566-4242. Marvin Hicks, mgr.

Serves Memorial Point Community. Polk county. Outside all TV markets.

Subscribers: 898; homes passed: 2000; total pop in franchised area: 1,000. Started 1972. Length 39 mi. Charges: instal \$25; \$7.50/mo.

Channel usage: total ch capacity 13; TV chs 7; available unused 6. Total radio stations: 9 FM.

TV stations: KPRC-TV Houston (2-na, NBC); KHOU-TV Houston (11-na, NBC); KTRK-TV Houston (13-na, ABC); KRIV-TV Houston (26-na, Ind); KHTV Houston (39-na, Ind); KUHT Houston (8-na, ETV); KTRV-TV Lufkin (9-na, ABC).

Ownership: United Savings Association, 100%.

Memphis. Cablecom of Memphis. 107 North 6 Box 427 79245. (806) 259-2436. Hurshel Pruitt, mgr.

Serves Memphis. Hall county. Outside all TV markets.

Subscribers: 1,130; homes passed: 1,473; total homes in franchised area: 1,473. Started 4/56. Length 22 mi. Charges: instal \$15; \$8/mo. Franchise fee 3%.

Channel usage: total ch capacity 12; TV chs 7; automated 1; available unused 4. Total radio stations: 4 FM.

TV stations: KAMR-TV Amarillo (4-4, NBC); KVII-TV Amarillo (7-7, ABC); WFAA-TV Dallas (8-11 & 12, ABC); KFDA-TV Amarillo (10-10, CBS); KSWO-TV Lawton, Okla. (7-3, ABC); KTVT FT Worth (11-11, Ind); KXTX-TV Dallas (39-12, Ind); KETA Oklahoma City (13-13, ETV). Adv accepted.

Origination-automated: ch 2 (time/weather, KGNC-FM Amarillo; 126 hrs).

Other services: emergency warning system. Ownership: Cablecom-General Inc., 100% (see MSO).

Menard. TV Enterprises Inc. Box 1048, Brady 76825. Atty: Cole, Zylstra & Raywid, Washington.

Serves Menard. Menard county. Outside all TV markets.

Subscribers: 528; homes passed: 500; total pop in franchised area: 1,740. Started 9/67. Length 9 mi. Charges: instal \$7.50; \$7.50/mo.

Channel usage: total ch capacity 12; TV chs 8; available unused 4. Total radio stations: 4 FM.

TV stations: WFAA-TV Dallas (8-3, ABC); KCTV San Angelo (8-8, CBS); KTVT Fort Worth (11-11, Ind); KERA-TV Dallas (13-13, ETV); KTVV Austin (36-6, NBC); KTBC-TV Austin (7-7, CBS); KRBC-TV Abilene (9-9, NBC); KDFW-TV Dallas (4-na, CBS).

Ownership: Television Enterprises Inc. (see MSO).

Mercedes. See Harlingen.

Merkel. Merkel TV Cable Co. c/o Castille Hardware, 214 Edward St. 79536.

Serves Merkel. Taylor county. Smaller TV market.

Subscribers: 552; homes passed: 650; total pop in franchised area: 2,500. Started 10/75. Length 11.4 mi. Charges: instal 19.50; \$7.50/mo.

Channel usage: TV chs 5. Ownership: Merkel TV Cable Co.

Mexia. Warner Cable of Mexia. 403 North Bailey 76667 (817) 562-2872. Rick Thompson, mgr.

Serves Mexia. Limestone county. Outside all TV markets.

Subscribers: 1,498; homes passed: 2,305; total pop in franchised area: 5,934. Started 1/66. Length 44 mi. Charges: instal \$15; \$8.25/mo. Franchise fee 2%.

Channel usage: total ch capacity 12; TV chs 9; automated 1; available unused 2. Allband FM.

TV stations: KWTX-TV Waco (10-2, ABC); KDFW-TV Dallas (4-4, CBS); KXAS-TV Fort Worth (5-5, NBC); KCEN TV Temple (6-6, NBC/ABC); KLTV Tyler (7-7, ABC/NBC/CBS); WFAA-TV Dallas (8-8, ABC); KXTX-TV Dallas (39-9, Ind); KTVT Fort Worth (11-11, Ind); KERA-TV Dallas (13-13, ETV).

Origination-automated: ch 3 (message wheel, KSCS[FM] Fort Worth; full time).

Ownership: Warner Cable Corp. (see MSO).

Middlebrook. Clear Lake City Cablevision Inc. 714 E Southmore, Suite 212, Pasadena 77502. (713) 477-4242. Atty: Stambler & Shrinisky, Washington.

Serves Middlebrook and Brook Forest. Harris county. Top-100 TV market.

Subscribers: 428; homes passed: 1,280; total homes in franchised area: 4,600. Started 3/76. Length 20 mi. Charges: instal \$10; \$7.45/mo. Franchise fee 3%.

Channel usage: total ch capacity 20; TV chs 6; pay cable 1; automated 2; available unused 11. Allband FM.

TV stations: KHOU-TV Houston (11-na, CBS); KPRC-TV Houston (2-na, CBS); KTRK-TV Houston (13-na, ABC); KUHT Houston (8-na, ETV); KRIV-TV Houston (26-na, Ind); KHTV Houston (39-na, Ind).

Pay cable: one ch (HBO, basic service, 84 hrs).

Origination-automated: one ch (time/weather, KYND[FM] Pasadena; full time); one ch (news, KYND[FM] Pasadena; full time).

Ownership: Gerald R. Proctor, 33%; Jerry Johnson, M.D., 33%; John Travis, M.D., 33%.

Midland. Tall City TV Cable. Box 4247 79701. (915) 694-7721. Tom Mixon, gen mgr; Bill Simons, chief tech. Atty: Stubbeman, McRae, Sealy, Laughlin & Browder, Midland.

Serves Midland. Midland county. Smaller TV market.

Subscribers: 15,623; homes passed: 23,700; total homes in franchised area: 24,000. Started 10/68. Length 250 mi. Charges: instal \$14.95; \$7.25/mo. Franchise fee 3%.

Channel usage: total ch capacity 12; TV chs 5 (1 shared); pay cable 2 (1 shared); automated 3; other origination programming 2.

TV stations: KMID-TV Midland (2-3, NBC); KXTX-TV Dallas (39-4, Ind, cc); KOSA-TV Odessa (7-8, CBS); KMOM-TV Monahans (9-9, ABC); KTVT Fort Worth (11-11, Ind, cc). Microwave: West Texas.

Texas

■ Pay cable: ch 3 (Fanfare); ch 5 (HBO); 5,600 subscribers. Available to 22,300 homes; charges (Fanfare) \$8.95/mo.; (HBO) \$8/mo.

Origination—automated: ch 2 (weather); ch 6 (weather); ch 7 (UPI news). Other origination: ch 10 (Spanish International Network); ch 12 (Madison Square Garden).

Other services: Emergency alert system.
Ownership: Communications Properties Inc. (see MSO).

Mineola. Mineola Cable TV. 3027 SE Loop 323, Tyler 75701. Atty: Cole, Zylstra & Raywid, Washington.

Serves Mineola (in Wood county), Lindale (in Smith county), Wood county. Smaller TV market.

Subscribers: 2,751; homes passed: 2,200; total pop in franchised area: 4,324. Started 2/63. Length 47 mi. Charges: instal \$25; \$6.25/mo.

Channel usage: total ch capacity 12; TV chs 10; available unused 2. Allband FM.

TV stations: KLTV Tyler (7-2, ABC/NBC/CBS); KTBS-TV Shreveport, La. (3-3, ABC); KDFW-TV Dallas (4-4, CBS); KXAS-TV Fort Worth (5-5, NBC); KTAL-TV Texarkana (6-6, NBC); WFAA-TV Dallas (8-8, ABC); KXTX-TV Dallas (39-9, Ind); KTVT Fort Worth (11-11, Ind); KSLA-TV Shreveport, La. (12-12, CBS); KERA-TV Dallas (13-13, ETV).

Ownership: Texas Community Antennas Inc. (see MSO).

Mineral Wells. Community Aerial Systems. Box 577 76067. (817) 325-5101.

Serves Mineral Wells. Palo Pinto county. Outside all TV markets.

Subscribers: 4,055; homes passed: 5,278; total pop in franchised area: 18,411. Started 6/51. Length 68 mi. Charges: instal \$10; \$5/mo. Franchise fee 2%.

Channel usage: total ch capacity 12; TV chs 8; automated 2 (1 shared); other origination programing 1 shared; available unused 2. Total radio stations: 5 FM.

TV stations: KFDX-TV Wichita Falls (3-3, NBC); KDFW-TV Dallas (4-4, CBS); KXAS-TV Fort Worth (5-5, NBC); KAUZ-TV Wichita Falls (6-6, CBS); WFAA-TV Dallas (8-8, ABC); KTVT Fort Worth (11-11, Ind); KERA-TV Dallas (13-13, ETV); KXTX-TV Dallas (39-10, Ind).

Origination—automated: two chs (time/weather, KMWT[FM] Mineral Wells; full time). Other origination: one ch (live, 1 hr).

Ownership: Community Tele-Communications Inc. (see MSO).

Mission. See Harlingen.

Monahans. Communicable of Texas Inc. 1504 N. Main St., Box 1076 79756. (915) 943-4333. Tom Hodgett, loc mgr.

Serves Monahans. Ward county. Smaller TV market.

Subscribers: 1,146; homes passed: 2,920; total pop in franchised area: 8,333. Started 12/72. Length 39.06 mi. Charges: instal \$15; \$7.50/mo. Franchise fee 2%.

Channel usage: total ch capacity 12; TV chs 6; automated 1; available unused 5.

TV stations: KMID-TV Midland (2-2, NBC); KOSA-TV Odessa (7-3, CBS); KMOM-TV Monahans (9-4, ABC); K06GO Translator Midland (6-6, NBC); KERA-TV Dallas (13-13, ETV); KTVT Fort Worth (11-11, Ind).

Origination—automated: ch 12 (time/weather, full time).

Ownership: Lawrence Flinn Jr., pres, 100%.

Montgomery county. See Conroe.

Morton. Landmark Cablevision Associates. 911 Austin St., Levelland 79336. (806) 894-4996. Don Ray Gillespie, mgr.

Serves Morton. Cochran county. Outside all TV markets.

Subscribers: 166; homes passed: 1,000; total homes in franchised area: 1,000. Started 5/74. Length 10 mi. Charges: instal \$15; \$6.95/mo. Franchise fee 2%.

Channel usage: total ch capacity 12; TV chs 7.

TV stations: KCBT-TV Lubbock (11-9, NBC); KLBK-TV Lubbock (13-7, CBS); KAMC Lubbock (28-4, ABC); KBIM-TV Roswell, N.M. (10-10, CBS); KXTX-TV Lubbock (5-5, ETV); WFAA-TV Dallas (8-8, ABC); KXTX-TV Dallas (39-39, Ind).

Ownership: Landmark Cablevision Associates. (see MSO).

Mount Pleasant. Mount Cities TV Cable Inc. Box 1236 75455. (214) 572-6107. Jim Blanchard, mgr; Gene Wilson, chief tech. Atty: Cole Zylstra & Raywid, Washington.

Serves Mount Pleasant, Mount Vernon, Pittsburg, Titus, Camp, Franklin counties. Outside all TV markets.

Subscribers: 4,793; homes passed: 5,758; total homes in franchised area: 6,753. Started 1/67. Length 114 mi. Charges: instal \$15; \$6.75/mo. Franchise fee 3%.

Channel usage: total ch capacity 12; TV chs 9; automated 1; available unused 2. Total radio stations: 9 FM.

TV stations: KTBS-TV Shreveport, La. (3-3, ABC); KDFW-TV Dallas (4-4, CBS, p); KXTX-TV Dallas (39-5, Ind, p); KXAS-TV Fort Worth (5-5, NBC, p); KTAL-TV Texarkana (6-6, NBC); KLTV Tyler (7-7, ABC/NBC/CBS); WFAA-TV Dallas (8-8, ABC, p); KTVT Fort Worth (11-11, Ind, p); KSLA-TV Shreveport, La. (12-12, CBS); KERA-TV Dallas (13-13, ETV, p).

Origination—automated: ch 2 (time/weather, full time).

Ownership: UA-Columbia Cablevision Inc., 100% (see MSO).

Mount Vernon. See Mount Pleasant.

Muenster. North Texas Communications Co. Box 217 76252. (817) 759-2251. Alvin M. Fuhrman, mgr. Atty: Richard Stark, Gainesville.

Serves Muenster. Cooke county. Outside all TV markets.

Subscribers: 320; homes passed: 550; total pop in franchised area: 1,500. Started 1/68. Length 10 mi. Charges: instal \$5; \$5/mo. Franchise fee 2%.

Channel usage: total ch capacity 12; TV chs 9; automated 1; other origination programing 1; available unused 1. Total radio stations: 4 FM.

TV stations: KFDX-TV Wichita Falls (3-3, NBC); KDFW-TV Dallas (4-4, CBS); KXAS-TV Fort Worth (5-5, NBC); KAUZ-TV Wichita Falls (6-6, CBS); WFAA-TV Dallas (8-8, ABC); KXTX-TV Dallas (39-9, Ind); KTVT Fort Worth (11-11, Ind); KXII Ardmore, Okla. (12-12, NBC/CBS); KERA-TV Dallas (13-13, ETV).

Origination—automated: one ch (time/weather, full time). Other origination: one ch (live, video tape, 3 hrs).

Ownership: W.J. Miller, 50%; Alvin M. Fuhrman, pres, 50%.

Muleshoe. Muleshoe Antenna Co. 220 West 2nd, Box 503 79347. (806) 272-3310. Merlyn L. Neel, mgr.

Serves Muleshoe. Bailey county. Smaller TV market.

Subscribers: 1,459; homes passed: 1,519; total pop in franchised area: 4,500. Started 11/58. Length 32 mi. Charges: instal \$15; \$7.50/mo. Franchise fee 2%.

Channel usage: total ch capacity 12; TV chs 8; automated 1; available unused 3. Allband FM.

TV stations: KAMC Lubbock (28-3, ABC); KXTX-TV Lubbock (5-5, ETV); KCBT-TV Lubbock (11-11, NBC); KFDW-TV Clovis, N.M. (12-9, CBS); KLBK-TV Lubbock (13-13, CBS); KAMR-TV Amarillo (4-4, NBC); KENW Portales, N.M. (3-5, ETV); KVII-TV Amarillo (7-7, Ind).

Origination—automated: ch 6 (time/weather, KMUL-FM Muleshoe; full time).

Ownership: James Lackey, pres; Merlyn Neel, VP; Lois Lackey, sec-treas.

Munday. Cen-Tex Cable Co. Inc. Box 470, Stamford 79553. (915) 773-3391. Jerry Smith, mgr-tech.

Serves Munday. Knox county. Outside all TV markets.

Subscribers: 419; homes passed: 700; total pop in franchised area: 1,726. Started 2/60. Length 10 mi. Charges: instal \$14.95; \$8.25/mo. Franchise fee 2%.

Channel usage: total ch capacity 12; TV chs 5; automated 1; available unused 6. Total radio stations: 2 FM.

TV stations: KFDX-TV Wichita Falls (3-3, NBC); KAUZ-TV Wichita Falls (6-6, CBS); KSWO-TV Lawton, Okla. (7-7, ABC); KRBC-TV Abilene (9-9, NBC); KXTX-TV Sweetwater (12-12, ABC). Microwave: West Texas Microwave Co.

Origination—automated: ch 5 (time/weather, full time).

Ownership: Harmon & Co., 100% (see MSO).

Nacogdoches. Nacogdoches Cable TV. 3027 SE Loop 323, Tyler 75701. Atty: Cole, Zylstra & Raywid, Washington.

Serves Nacogdoches, Nacogdoches county. Nacogdoches county. Smaller TV market.

Subscribers: 5,758; homes passed: 6,800; total pop in franchised area: 22,316. Started 8/60. Length 134 mi. Charges: instal \$5; \$5/mo. Franchise fee 2%.

Channel usage: total ch capacity 12; TV chs 7; automated 1 shared; other origination programing 1 shared; available unused 4. Total radio stations: 7 FM.

TV stations: KTBS-TV Shreveport, La. (3-3, ABC); KXTX-TV Dallas (39-5, Ind); KTAL-TV Texarkana (6-6, NBC); KLTV Tyler (7-7, ABC/NBC/CBS); KTRE-TV Lufkin (9-10, ABC/NBC); KTVT Fort Worth (11-11, Ind); KSLA-TV Shreveport, La. (12-12, CBS).

Origination—non-automated: one ch (live 7 hrs). Adv accepted.

Ownership: Texas Community Antennas Inc. (see MSO).

Nacogdoches county. See Nacogdoches.

Nassau Bay. See Webster.

Navasota. Warner Cable of Navasota. 215 E. Blackshear 77868. (713) 825-3194. Rick Thompson, mgr.

Serves Navasota. Grimes county. Smaller TV market.

Subscribers: 1,325; homes passed: 1,864; total pop in franchised area: 5,200. Started 7/67. Length 35 mi. Charges: instal \$15; \$7/mo.

Channel usage: total ch capacity 12; TV chs 6; available unused 6. Allband FM.

TV stations: KPRC-TV Houston (2-2, NBC); KBTX-TV Bryan (3-3, ABC); KRIV-TV Houston (26-4, Ind); KUHT Houston (8-8, ETV); KHOU-TV Houston (11-11, CBS); KTRK-TV Houston (13-13, ABC).

Ownership: Warner Cable Corp. (see MSO).

Nederland. See Port Neches.

New Braunfels. New Braunfels Cable Communications. Holds franchise.

Ownership: Communications Services Inc., 100% (see MSO).

Nolanville. See Kilean.

Northwest Harris. Greenwood Cable Television Corp. Holds franchise.

Oak Ridge North. See Shenandoah.

Odessa. Community Cablevision of Odessa. Box 33, 315 W. 8th 79760. (915) 333-3691. Jim Baker, area mgr; Rod Owens, plant mgr.

Serves Odessa. Ector county. Smaller TV market.

Subscribers: 15,755; homes passed: 25,500; total homes in franchised area: 27,000. Started 12/68. Length 330 mi. Charges: instal \$14.95; \$7.50/mo. Franchise fee 3%.

Channel usage: total ch capacity 12; TV chs 6; pay cable 1; automated 1; other origination programing 2; technically unavailable 2. Total radio stations: 15 FM.

TV stations: KMID-TV Midland (2-3, NBC); KMOM-TV Monahans (9-12, ABC); KOSA-TV Odessa (7-4, CBS); KTVT Fort Worth (11-11, Ind); KERA-TV Dallas (13-13, ETV, cc); KXTX-TV Dallas (39-9, Ind, cc); WFAA-TV Dallas (8-13, ABC, cc).

■ Pay cable: one ch (Optical Systems Corp.); 4,694 subscribers, available to 25,293 homes; charge \$7.95/mo.

Origination—automated: ch 9 (time/weather, KQIP[FM] Odessa; full time). Other origination: ch 8 (Spanish 42 hrs); ch 10 (sports, movies, public service, 47 hrs).

Ownership: Cablecom General Inc., 26% (see MSO); Doubleday Broadcasting Co. Inc., 25% (see Bcstrs in CATV); Midessa TV Co., 25% (see Bcstrs in CATV); Hodge Enterprises, 12%; estate of J. Howard Hodge, 6%; Mrs. V. Hodge, 6%.

O'Donnell. Lynn County CATV. Box 428 79351. (806) 428-3413. E.P. Mansell, mgr.

Serves O'Donnell. Lynn & Dawson counties. Top-100 TV market.

Subscribers: 230; homes passed: 650; total homes in franchised area: 650. Started 9/76. Length 7 mi. Charges: instal \$27.50; \$7/mo. Franchise fee 2%.

Channel usage: total ch capacity 12; TV chs 8; automated 1; access 1; other origination programing 1; available unused 1. Total radio stations: 1 FM.

TV stations: KWAB Big Spring (4-na, ABC); KCBT-TV Lubbock (11-na, NBC); KLBK-TV Lubbock (13-na, CBS); KAMC Lubbock (28-na, ABC); KXTX-TV Lubbock (5-na, ETV); KMID-TV Midland (2-na, NBC); KMOM-TV Monahans (9-na, ABC); KOSA-TV Odessa (7-na, CBS).

Origination—automated: one ch (time/weather, full time). Access: one ch (public). Other origination: one ch (local live, 1/2 hr).

Ownership: E.P. Mansell, pres-sec-treas; Lou Deane Mansell, VP; Richard Mansell, VP, 33 1/3% each.

Olmos Park. See San Antonio.

Olney. Olney Cable TV Co. Inc. Box 61 76374. (817) 564-2625. Wayne Hamilton, VP. Atty: Cole, Zylstra & Raywid, Washington.

Serves Olney. Young county. Top-100 TV market.

Subscribers: 700; homes passed: 1,800; total homes in franchised area: 1,800. Started 1972. Length 25 mi. Charges: instal \$10; \$6.50/mo. Franchise fee 3%.

Channel usage: total ch capacity 12; TV chs 7; automated 2 (1 shared); other origination programing 1 shared; available unused 3. Allband FM.

TV stations: KFDX-TV Wichita Falls (3-3, NBC); KAUZ-TV Wichita Falls (6-6, CBS); KSWO-TV Lawton, Okla. (7-7, ABC); WFAA-TV Dallas (8-8, ABC); KXTX-TV Dallas (39-9, ETV); KERA-TV Dallas (13-13, Ind); KTVT Fort Worth (11-11, Ind).

Origination—automated: ch 4 (time/weather, KNT0[FM] Wichita Falls; full time); ch 2 (local announcements, 165 1/2 hrs). Local origination: ch 2 (live religious service, 2 1/2 hrs).

Ownership: R. H. Taylor family, 90% (see MSO).

Orange. Orange CATV Inc. 810 West Park 77630. Al McKay, mgr.

Serves Orange, West Orange, Pinehurst. Orange county. Top-100 TV market.

Subscribers: 3,409; homes passed: 6,500; total pop in franchised area: 24,457. Started 6/67. Length 93 mi.

Channel usage: total ch capacity 12; TV chs 11; automated 1. Allband FM.

TV stations: KPCC-TV Lake Charles, La. (7-7, NBC); KFDW-TV Beaumont (6-3, CBS); KBMT Beaumont (12-

9, ABC); KJAC-TV Port Arthur (4-2, NBC); KHTV Houston (39-5, Ind); KUHT Houston (8-8, ETV); KHOU-TV Houston (11-11, CBS); KPRC-TV Houston (2-13, NBC); KTRK-TV Houston (13-6, ABC); KATC Lafayette, La. (3-13, ABC); KLFY-TV Lafayette, La. (10-10, CBS).

Origination—automated: one ch (time/weather, 123 hrs).

Ownership: Liberty Communications (See MSO).

Overton. Ferguson Communications Corp., Henderson. Holds franchise.

Ozona. Southwest Microwave Inc. Box 596 76943. (915) 392-3323. Oscar Kost, mgr-tech.

Serves Ozona. Crockett county. Outside all TV markets.

Subscribers: 1,250; homes passed: 1,450; total pop in franchised area: 2,800. Started 2/55. Length 20 mi. Charges: instal \$10; \$9/mo.

Channel usage: total ch capacity 12; TV chs 8; pay cable 1; other origination programming 1; available unused 2. Allband FM.

TV stations: KMID-TV Midland (2-2, NBC, p); KMOM-TV Monahans (9-3, ABC, p) KOSA-TV Odessa (7-4, CBS, p); KCTV San Angelo (8-6, CBS, p); KACB-TV San Angelo (3-8, NBC, p); WFAA-TV Dallas (8-9, ABC, p); WTBS Atlanta (17-11, Ind); KERA-TV Dallas (13-13, ETV, p).

■ Pay cable: ch 5 (HBO, movies); 650 subscribers; charge \$8/mo.

Origination: ch 7 (Christian Broadcasting Network).

Ownership: W. E. White, pres, 25%; Mrs. Sherman Taylor, 25%; Mrs. W. E. Friend Jr., 25%; Gladine Kost, 22.5% Oscar Kost, sec, 2.5%.

Paducah. Television Signal Service Co. P.O. Drawer 610, 804 7th St. 79248. (806) 402-3116. D.H. Pope, mgr-chief tech.

Serves Paducah and other parts of Cottle county. Outside all TV markets.

Subscribers: 775; homes passed: 950; total homes in franchised area: 950. Started 8/54. Length 23 mi. Charges: instal \$12.50; \$8.25/mo. Franchise fee 2% of monthly subscriber fees.

Channel usage: total ch capacity 12; TV chs 6; automated 1 shared; other origination programming 1 shared; technically unavailable 2; available unused 3. Allband FM.

TV stations: KVII-TV Amarillo (7-2, ABC, cc); KAMR-TV Amarillo (4-4, NBC, cc); KFDA-TV Amarillo (10-6, CBS, cc); KTXS-TV Sweetwater (12-12, ABC); KFDX-TV Wichita Falls (3-13, NBC); KAUZ-TV Wichita Falls (6-9, CBS). Microwave: Microvideo Inc.

Origination—automated: ch 5 (time/weather, 164½ hrs). Local origination: ch 5 (live, studio, videotape, 3½ hrs). Adv accepted; annual volume \$5,000.

Ownership: R. H. Tyler, 26% (see MSO); Bill Tyler, 26%; D. H. Pope, 24%; Roger Wooton, 24%.

Palacios. Palacios TV Cable Corp. Box 834 77465. (512) 972-2411. Dale Porter, mgr.

Serves Palacios. Matagorda county. Outside all TV markets.

Subscribers: 942; homes passed: 1,100; total pop in franchised area: 3,676. Started 8/62. Length 22 mi.

Channel usage: total ch capacity 12; TV chs 5; automated 1; available unused 6. Allband FM.

TV stations: KPRC-TV Houston (2-3, NBC); KHOU-TV Houston (11-3, CBS); KTRK-TV Houston (13-4, ABC); KHTV Houston (39-5, Ind); KUHT Houston (8-6, ETV); KRIV-TV Houston (26-7, Ind).

Origination—automated: one ch (time/weather, full time).

Ownership: Robert Scallorn, pres, 20%; Jack Moore, dir, 20%; John Waggomon, dir, 20%; W.H. Meredith, dir, 20%; John Midlen, dir, 20%.

Palestine. Teleprompter of Palestine. Box SS 75801. (214) 729-0133. William J. Smith, system mgr; William C. Prestidge Jr., chief tech.

Serves Palestine, Elkhart. Anderson county. Outside all TV markets.

Subscribers: 5,511; homes passed: 6,594; total homes in franchised area: 7,091. Started 3/53. Length 119.6 mi. Charges: instal \$12; \$6.95/mo. Franchise fee 2%.

Channel usage: total ch capacity 12; TV chs 7; automated 2; other origination programming 1; available unused 2. Allband FM.

TV stations: KDFW-TV Dallas (4-4, CBS, cc); KXAS-TV Fort Worth (5-5, NBC, cc); KLTV Tyler (7-7, ABC/NBC/CBS); WFAA-TV Dallas (8-8, ABC, cc); KTVT Fort Worth (11-11, Ind, cc); KERA-TV Dallas (13-13, ETV, cc); KXTX-TV Dallas (39-2, Ind, cc).

Origination—automated: ch 3 (time/weather, KWXX[FM] Fort Worth; full time); ch 6 (message wheel, KOAX[FM] Dallas; full time). Local origination: ch 6 (live church service, 1 hr). Two-way capability used for church worship service.

Ownership: Teleprompter Corp. (see MSO).

Pampa. Sammons Communications of Texas Inc. 1421 N. Hobart 79065. (806) 665-2381. Wayne Stedum, gen mgr; Othal Hicks, chief tech. Atty: Dow, Lohnes & Albertson, Washington.

Serves Pampa, Borger, McLean. Gray and Hutchinson counties. Outside all TV markets.

Subscribers: 7,595; homes passed: 14,571; total homes in franchised area: 18,000. Started 2/67. Length 200 mi. Charges: instal \$9.95; \$7.75/mo. Franchise fee 3%.

Channel usage: total ch capacity 12; TV chs 7; pay cable 1; automated 2; available unused 2.

TV stations: KXTX-TV Dallas (39-2, Ind) WTBS Atlanta (17-3, Ind); KAMR-TV Amarillo (4-4, NBC); KVII-TV Amarillo (7-7, ABC); KFDA-TV Amarillo (10-10, CBS); KTVT-TV Ft. Worth (11-11, Ind); KERA-TV Dallas (13-13, ETV).

■ Pay cable: ch 5 (HBO); 1,727 subscribers, available to 14,571 homes.

Origination—automated: ch 6 (UPI news); ch 12 (MSI weather).

Ownership: Sammons Communications of Texas Inc.

Panorama Village. See Conroe.

Paris. Midwest Video Corp. 128 South Main, Box 645 75460.

Serves Paris. Lamar county. Outside all TV markets.

Subscribers: 7,877; homes passed: 8,500; total pop in franchised area: 14,000. Started 4/56. Length 150 mi.

Channel usage: total ch capacity 12; TV chs 8; automated 1; available unused 3. Total radio stations: 9 FM.

TV stations: KXII Ardmore, Okla. (12-2, NBC, CBS); KXTX-TV Dallas (39-3, Ind); KDFW-TV Dallas (4-4, CBS); KXAS-TV Fort Worth (5-na, NBC); WFAA-TV Dallas (8-8, ABC); KTVT Fort Worth (11-11, Ind); KERA-TV Dallas (13-13, ETV).

Ownership: Midwest Video Corp. (see MSO).

Pasadena. Pasadena CATV Ltd. 2223 Strawberry 77504. (713) 477-2581. Hazel Arnold, mgr; David Ross, chief tech. Atty: Wilner & Scheiner, Washington.

Serves Pasadena. Harris county. Top-100 TV market.

Subscribers: 8,500; homes passed: 28,000; total homes in franchised area: 33,000. Started 2/74. Length 300 mi. Charges: instal \$15; \$6.50/mo. Franchise fee 3%.

Channel usage: total ch capacity 12; TV chs 6; pay cable 1; automated 2 (1 shared); access 2 (1 shared); other origination programming 2 (1 shared); available unused 1.

TV stations: KPRC-TV Houston (2-4, NBC); KUHT Houston (8-5, ETV); KTRK-TV Houston (13-9, ABC); KHOU-TV Houston (11-7, CBS); KHTV Houston (39-12, Ind); KRIV-TV Houston (26-10, Ind).

■ Pay cable: ch 6 (Telemation Program Services, movies, 60 hrs); 4,500 subscribers, available to 28,000 homes; charge 7.50/mo.

Origination—automated: ch 2 (news ticker); ch 13 (weather). Access: ch 2 (public, 2 hrs); ch 11 (educational). Other origination: ch 3 (syndicated, 84 hrs); ch 11 (syndicated, Spanish, 21 hrs).

Ownership: Harte-Hanks Communications Inc., 100% (see Bcstrs in CATV).

Pear Ridge. See Port Neches.

Pecan Gap. See Blossom.

Pecos. Warner Cable of Pecos. Box 350 79772. (915) 445-3838. R. Thompson, mgr.

Serves Pecos. Reeves county. Outside all TV markets.

Subscribers: 2,950; homes passed: 4,065; total pop in franchised area: 12,682. Started 3/55. Length 48 mi. Charges: instal \$15; \$7.90/mo.

Channel usage: total ch capacity 12; TV chs 6; automated 1; available unused 5. Allband FM.

TV stations: KMID-TV Midland (2-2, NBC); KMOM-TV Monahans (9-4, ABC); KOSA-TV Odessa (7-7, CBS); KBIM-TV Roswell, N.M. (10-10, CBS); KERA-TV Dallas (13-na, ETV); KTVT Fort Worth (11-na, Ind).

Origination—automated: one ch (time/weather, full time).

Ownership: Warner Cable Corp. (see MSO).

Perryton. Great Plains Community TV Co. Box 949 79070. (806) 435-3231. Ed Allen, mgr.

Serves Perryton. Ochiltree county. Outside all TV markets.

Subscribers: 2,644; homes passed: 2,633; total pop in franchised area: 7,810. Started 1/57. Length 37 mi. Charges: instal \$20; \$9/mo.

Channel usage: total ch capacity 12; TV chs 6; pay cable 1; automated 1 shared; other origination programming 1 shared; available unused 4. Total radio stations: 2 FM.

TV stations: KFDA-TV Amarillo (10-10, CBS); KAMR-TV Amarillo (4-4, NBC); KVII-TV Amarillo (7-5, ABC); KUPK-TV Garden City, Kan. (13-3, ABC); KTVT Fort Worth (11-6, Ind); KERA-TV Dallas (13-13, ETV).

■ Pay cable: one ch (HBO); 1,012 subscribers, available to 2,625 homes; charge \$9.95/mo.

Origination—automated: one ch shared (time/weather, 140 hrs). Other origination: one ch shared (video tape, 28 hrs).

Ownership: United Cable Television Corp. (see

MSO).

Pharr. See Harlingen.

Pinehurst. See Orange.

Pineland. Sabine Cable TV Co. Box 1005, Many, La. 71449.

Serves Pineland. Sabine county. Outside all TV markets.

Subscribers: 186; homes passed: 298; total pop in franchised area: 1,215. Started 2/75. Length 5.4 mi.

Pittsburg. Northeast Texas Video. See Mount Pleasant.

Plainview. Plainview Cable TV. Box 428 79072. (806) 293-3604. Joe D. McKinnis, mgr; Vernon Bloodwoeth, chief tech.

Serves Plainview. Hale county. Outside all TV markets.

Subscribers: 4,375; homes passed: 6,400; total homes in franchised area: 6,800. Started 4/75. Length 70 mi. Charges: instal \$6; \$7/mo. Franchise fee 3%.

Channel usage: total ch capacity 12; TV chs 10; automated 2. Total radio stations: 9 FM.

TV stations: WFAA-TV Dallas (8-2, ABC, cc); KXTX-TV Dallas (39-2, Ind, cc); KTVT Fort Worth (11-3, Ind, cc); KAMR-TV Amarillo (4-4, NBC); KXTX-TV Lubbock (5-5, ETV); KAMC Lubbock (28-6, ABC); KVII-TV Amarillo (7-7, ABC); WTBS Atlanta (17-9, Ind, satellite); KFDA-TV Amarillo (10-10, CBS); KCBD-TV Lubbock (11-11, NBC); KLBK-TV Lubbock (13-13, CBS). Microwave: West Texas Microwave Co.

Origination—automated: ch 8 (weather, KLLL-FM Lubbock; full time); ch 12 (news ticker, KTEZ[FM] Lubbock).

Ownership: Texas Community Antennas Inc., 100% (see MSO).

Point Comfort. See Port Lavaca.

Port Arthur. Port Arthur Cablevision Inc. Box 3935 77640. (713) 962-8331. Al McKay, dist mgr; W.A. Black, dist engr.

Serves Port Arthur. Jefferson county. Top-100 TV market.

Subscribers: 5,214; homes passed: 16,528; total pop in franchised area: 77,568. Started 1972. Length 178.15 mi. Charges: instal \$15; \$6.50/mo.

Channel usage: total ch capacity 27; TV chs 7; automated 3; other origination programming 1; available unused 16. Total radio stations: 13 FM.

TV stations: KJAC-TV Port Arthur (4-2, NBC); KFDM-TV Beaumont (6-3, CBS); KBMT Beaumont (12-9, ABC); KPCL-TV Lake Charles, La. (7-7, NBC); KUHT Houston (8-8, ETV).

Origination—automated: ch 4 (news/sports, KQXY-FM; full time); ch 6 (city, school bulletin board, KPAC-FM Port Arthur; full time); ch 12 (time/weather, KAYD Beaumont; full time). Other origination: ch 11 (home cinema movies, 55 hrs). Adv accepted.

Ownership: Liberty Communications Inc. (see MSO).

Portland. Portland Cablevision Ltd. Box 2211, Corpus Christi 78403. Holds franchise.

Serves Portland. San Patricio county. Smaller TV market.

Homes passed: 3,000; total pop in franchised area: 7,500. Length 27 mi. Charges: instal \$15; \$6.75/mo. Franchise fee 3%.

Channel usage: automated 3 (1 shared); access 1.

Origination—automated: one ch (weather, full time); one ch (news ticker, full time); one ch (sports ticker, full time); one ch (stock ticker, full time). Access: one ch (public).

Ownership: William C. Cunningham, 75%; Celika T. Storm, 25%.

Port Lavaca. Cablecom of Port Lavaca. 501 N. Virginia 77979. (512) 552-9621.

Serves Port Lavaca and Point Comfort. Calhoun county. Smaller TV market.

Subscribers: 3,777; homes passed: 4,263; total homes in franchised area: 4,263. Started 7/58. Length 65 mi. Charges: instal \$15; \$8/mo. Franchise fee 2%.

Channel usage: total ch capacity 12; TV chs 11; automated 1. Total radio stations: 7 FM.

TV stations: KPRC-TV Houston (2-2, NBC); KXIX Victoria (19-3, ABC); KMOL-TV San Antonio (4-4, NBC); KENS-TV San Antonio (5-5, CBS); KHTV Houston (39-7, Ind); KUHT Houston (8-8, ETV); KRIS-TV Corpus Christi (6-9, NBC); KZTV Corpus Christi (10-10, CBS); KHOU-TV Houston (11-11, CBS); KSAT-TV San Antonio (12-12, ABC); KTRK-TV Houston (13-13, ABC).

Origination—automated: one ch (time/weather, full time).

Ownership: Cablecom-General Inc. (see MSO).

Port Neches. King Community Television Co. Inc. Box 2267 77651. (713) 962-8331. Al McKay, dist mgr; W.

Texas

A. Black, dist engr.

Serves Port Neches, Griffing Park, Groves, Lakeview, Nederland and Pear Ridge Jefferson county. Top-100 TV market.

Subscribers: 6,520; homes passed: 13,465; total pop in franchised area: 14,902. Started 1968. Length 225 mi. Charges: instal \$19.95; \$7.50/mo. Franchise fee 4%.

Channel usage: total ch capacity 12; TV chs 11; automated 1. Allband FM.

TV stations: KPLC-TV Lake Charles, La. (7-4, NBC); KFDM-TV Beaumont (6-3, CBS); KBMT Beaumont (12-9, ABC); KJAC-TV Port Arthur (4-2, NBC); KHTV Houston (39-7, Ind); KHOU-TV Houston (11-11, CBS); KPRC-TV Houston (2-6, NBC); KTRK-TV Houston (13-13, ABC); KUHT Houston (8-8, ETV); KATC Lafayette, La. (3-6, ABC); KLFY-TV Lafayette, La. (10-10, CBS); KRIV-TV Houston (26-5, Ind).

Origination-automated: one ch (time/weather, full time).

Ownership: Liberty Communications Inc. (see MSO).

Port O'Connor. Coastal Cable Inc. Box 338 77982. Holds franchise.

Possum Kingdom Lake. See Jacksboro.

Post. Clearview Co of Post. 714 Chantilly St. 79356.

Serves Post. Garza county. Outside all TV markets. Subscribers: 550; homes passed: 1,200; total pop in franchised area: 3,854. Started 12/68. Length 34 mi. Charges: instal \$10; \$6.50/mo.

Channel usage: total ch capacity 12; TV chs 6; automated 1 shared; other origination programing 1 shared; available unused 5. Allband FM.

TV stations: KTVT Fort Worth (11-3, Ind); WFAA-TV Dallas (8-4, ABC); KTX-TV Lubbock (5-5, ETV); KCB-D-TV Lubbock (11-6, NBC); KLBK-TV Lubbock (13-7, CBS); KAMC Lubbock (28-12, ABC); KXTX-TV Dallas (39-4, Ind).

Origination-automated: one ch (time/weather, full time). Other origination: one ch shared (local origination); one ch shared (video tape, 2 hrs). Adv accepted.

Ownership: B.E. Loyd, pres; Jimmy Evans, VP; D'Linda Evans, sec; Nelda Loyd; Pam Loyd; 20%, each.

Presidio. Presidio TV Cable. Box 1150 79845. (915) 229-3700.

Serves Presidio. Presidio county. Outside all TV markets.

Subscribers: 325; homes passed: 400; total pop in franchised area: 1,400. Started 1973. Length 14 mi. Charges: instal \$20; \$8.50/mo.

Channel usage: total ch capacity 12; TV chs 5; available unused 7.

TV stations: KOSA-TV Odessa (7-7, CBS); KMOM-TV Monahans (9-9, ABC); KTSM-TV El Paso (9-11, NBC); XHIT Chihuahua (4-4, Sp); XHFI Chihuahua (5-13, Sp).

Ownership: Wallace I. Neu.

Quannah. Quannah Cablevision Inc. Box 654 79252. (817) 663-2621. Bill Britton, mgr-tech.

Serves Quannah. Hardeman county. Outside all TV markets.

Subscribers: 1,390; homes passed: 1,470; total homes in franchised area: 1,470. Started 4/63. Length 24 mi. Charges: \$8/mo.

Channel usage: total ch capacity 12; TV chs 6; pay cable 1; automated 1; other origination programing 1; available unused 3. Allband FM.

TV stations: KFDX-TV Wichita Falls (3-3, NBC); KAMR-TV Amarillo (4-4, NBC, cc); KAUZ-TV Wichita Falls (6-6, CBS); KSWO-TV Lawton, Okla. (7-7, ABC); WFDA-TV Amarillo (10-10, CBS, cc); WTBS Atlanta (17-na, Ind).

■ Pay cable: one ch (HBO).

Origination-automated: one ch (weather). Other origination: one ch (Christian Broadcasting Network).

Ownership: Communications Systems Inc., 100% (see MSO).

Quitman. Quitman Cable TV. 3027 SE Loop 323, Tyler 75701. Atty: Cole, Zylstra & Raywid, Washington.

Serves Quitman. Wood county.

Subscribers: 498; homes passed: 580; total pop in franchised area: 1,480. Started 10/65. Length 14 mi. Charges: instal \$25; \$5.75/mo.

Channel usage: total ch capacity 12; TV chs 11; available unused 1. Allband FM.

TV stations: KTVT Fort Worth (11-2, Ind); KTBS-TV Shreveport, La. (3-3, ABC); KDFW-TV Dallas (4-4, CBS); KXAS-TV Fort Worth (5-5, NBC); KTAL-TV Texarkana (6-6, NBC); KLTV Tyler (7-7, ABC, NBC, CBS); WFAA-TV Dallas (8-8, ABC); KXTX-TV Dallas (39-9, Ind); KSLA-TV Shreveport, La. (12-12, CBS); KERA-TV Dallas (13-13, ETV).

Ownership: Texas Community Antennas Inc. (see MSO).

Ralls. Caprock Cable Television Inc. Box 463 79322.

(806) 675-2717. Gail R. Dupuy, mgr. Atty: Jung and Marley, Crosbyton.

Serves Ralls. Crosby county. Smaller TV market.

Subscribers: 170; homes passed: 850. Started 10/78. Length 10 mi. Charges: instal \$12.95; \$8/mo. Franchise fee 3%.

Channel usage: total ch capacity 13; TV chs 6; pay cable 1; automated 1; other origination programing 1; available unused 4.

TV stations: KTX-TV Lubbock (5-5, ETV, p); KAMC Lubbock (28-6, ABC, p); WTBS Atlanta (17-7, Ind); WGN-TV Chicago (9-8, Ind); KCB-D-TV Lubbock (11-11, NBC, p); KLBK-TV Lubbock (13-13, CBS, p).

■ Pay cable: ch H (Showtime Inc., movies); 139 subscribers, available to 850 homes; charge \$8/mo.

Origination-automated: ch 2 (weather/message center, full time). Other origination: ch 9 (Christian Broadcasting Network).

Ownership: Omni Communications Corp., 100%.

Ranger. See Eastland.

Rankin. Rankin TV Cable. Box 3091, San Angelo 76901.

Serves Rankin, McCamey. Upton county. Outside all TV markets.

Subscribers: 620; homes passed: 800; total pop in franchised area: 5,000. Started 1961. Length 20 mi. Charges: \$6-\$6.50/mo. Franchise fee 2%.

Channel usage: total ch capacity 6; TV chs 3; available unused 3. Allband FM.

TV stations: KMID-TV Midland (2-2, NBC); KOSA-TV Odessa (7-4, CBS); KMOM-TV Monahans (9-6, ABC).

Ownership: Ivy T. Young.

Rayford Forest. See Shenandoah.

Raymondville. See Harlingen.

Reno. See Blossom.

Richwood. See Lake Jackson.

Rio Grande City. See Harlingen.

Rising Star. Brownwood TV Cable Service Inc. 1420 Layton Ave., Fort Worth 76117. (817) 831-1051.

Serves Rising Star. Eastland county. Top-100 TV market.

Subscribers: 239; homes passed: 321; total pop in franchised area: 997. Started 4/74. Length 6 mi. Charges: instal 30; \$7.50/mo. Franchise fee 2%.

Ownership: Brownwood TV Cable Service Inc. (see MSO).

Roaring Springs. Roaring Springs Cable Television Co. 602 Oak St., Graham 76046.

Serves Roaring Springs. Motley county. Outside all TV markets.

Subscribers: 108; homes passed: 114; total pop in franchised area: 398. Started 4/60. Length 5 mi.

Channel usage: total ch capacity 5; TV chs 3; available unused 2.

TV stations: KLBK-TV Lubbock (13-2, CBS); KAMC Lubbock (28-3, ABC); KCB-D-TV Lubbock (11-5, NBC).

Ownership: Grady Swaringen.

Robinson. See Waco.

Rockdale. New Worlds Cable TV Inc. d/b/a Rockdale Cablevision Inc., Box 288 76567. (512) 446-5888. Charles L. Davis, mgr.

Serves Rockdale. Milam county. Smaller TV market.

Subscribers: 500; homes passed: 1,700; total pop in franchised area: 5,000. Started 4/72. Length 18 mi. Charges: instal \$9.95; \$6.50/mo.

Channel usage: total ch capacity 10; TV chs 9; automated 1. Allband FM.

TV stations: KTBC-TV Austin (70-na, CBS); KTVV Austin (36-na, NBC); KVUE-TV Austin (24-na, ABC); KNCT Belton (46, ETV); KBTX-TV Bryan (3-na, CBS); KHTV Houston (39-na, Ind); KLRN San Antonio (9, ETV); KCEN-TV Temple (6-na, NBC, ABC); KWTX-TV Waco (10-na, ABC).

Origination-automated: one ch (time/weather, full time).

Ownership: Charles L. Davis, pres.

Rockport. Rockport Cable Co. TV Inc. Holds franchise.

Rocksprings. Rocksprings Canyon TV Co. Box 128 78880. (512) 683-2111. B.L. Nix, mgr.

Serves Rocksprings. Edwards county. Outside all TV markets.

Subscribers: 402; homes passed: 600, total pop in franchised area: 1,200. Started 10/60. Charges: instal \$50 or \$10; \$7.50 or 10/mo.

Channel usage: TV chs 4; pay cable 1; automated 1. TV stations: KMOL-TV San Antonio (4-4, NBC); KENS-TV San Antonio (5-5, CBS); KSAT-TV San Antonio (12-2, ABC); WTBS Atlanta (17-7, Ind).

■ Pay cable: ch 3 (Showtime, movies); 91 subscribers, available to 600 homes charge \$7.95/mo.

Origination-automated: ch 13 (local weather).

Ownership: Carson Gilmer, pres; Baylor Roe, sec-treas; James L. Greer Jr., dir; C.H. Gilmer, dir; Jackson

L. Babb, dir; B. L. Nix, dir.

Roma. Tele-View Inc. Box 928 78584. (512) 849-1523. J.C. Guerra, exec VP; Charles F. Zoerner, chief tech. Atty: George F. Manning, San Antonio.

Serves Roma, Escobares, Garceno, Los Barreras, Rosita. Starr county. Outside all TV markets.

Subscribers: 860; homes passed: 1,000; total homes in franchised area: 1,275. Started 2/76. Length 28 mi. Charges: instal \$19.95; \$6.95-8.50/mo. Franchise fee 3%.

Channel usage: total ch capacity 6; TV chs 6. Allband FM.

TV stations: XEFB Monterrey, Mexico (3-3, Sp); KGBT-TV Harlingen (4-4, CBS); KRGV-TV Weslaco (5-5, ABC); XET Monterrey, Mexico (6-6, Sp); XHX Monterrey, Mexico (10-10, Sp); XHAW Monterrey, Mexico (12-12, Sp).

Ownership: J.C. Guerra, exec VP, 36%; John F. Guerra Trust, 15%; R.T. Gonzales, sec, 13%; Cesar Salinas, pres, 12%.

Roscoe. Roscoe TV Cable Corp. Box 1149, Del Rio 78840. Robert G. Scallorn, gen mgr.

Serves Roscoe. Nolan county. Smaller TV market.

Subscribers: 282; homes passed: 540; total pop in franchised area: 1,490. Started 8/71. Length 10.8 mi.

Channel usage: total ch capacity 12; TV chs 6; automated 1; available unused 5. Allband FM.

TV stations: KDFW-TV Dallas (4-3, CBS); KWAB Big Spring (4-4, ABC); KTXS-TV Sweetwater (12-6, ABC); KRBC-TV Abilene (9-9, NBC); KTVT Fort Worth (11-11, Ind); KERA-TV Dallas (13-13, ETV).

Origination-automated: one ch (time/weather, full time).

Ownership: Dale Mathis, pres, 25%; R.O. Mosher, VP, 25%; W.D. Arnold, sec, 25%; R.G. Scallorn, dir, 25%.

Rosebud. Warner Cable of Rosebud. 975 N. Lillian St. 76401. (817) 968-4189. R. Thompson, mgr.

Serves Rosebud. Falls county. Smaller TV market.

Subscribers: 236; homes passed: 410; total pop in franchised area: 1,594. Started 3/66. Length 12 mi. Charges: instal \$15; \$7.50/mo. Franchise fee 3%.

Channel usage: total ch capacity 12; TV chs 8; available unused 4. Allband FM.

TV stations: KCEN-TV Temple (6-2, NBC, ABC); KDFW-TV Dallas (4-4, CBS); KWTX-TV Waco (10-5, ABC); KTBC-TV Austin (7-7, CBS); WFAA-TV Dallas (8-8, ABC); KLRN San Antonio (9-9, ETV); KTVT Fort Worth (11-11, Ind); KXTX-TV Dallas (39-na, Ind).

Ownership: Warner Cable Corp. (see MSO).

Rosita. See Roma.

Rotan. Cable Electronics Inc. 113 W. Snyder 79546. (915) 735-2526. Atty: Cole, Zylstra & Raywid, Washington.

Serves Rotan. Fisher county. Smaller TV market.

Subscribers: 522; homes passed: 1,152; total pop in franchised area: 2,800. Started 8/68. Length 12 mi. Charges: instal \$15; \$7.95/mo. Franchise fee 2%.

Channel usage: total ch capacity 12; TV chs 5; automated 1; available unused 6. Total radio stations: 3 FM.

TV stations: KTXS-TV Sweetwater (12-4, ABC); KRBC-TV Abilene (9-5, NBC); KDFW-TV Dallas (4-8, CBS); KTVT Fort Worth (11-11, Ind); KERA-TV Dallas (13-13, ETV).

Origination-automated: one ch (time/weather, full time).

Ownership: United Cable Television Corp. (see MSO).

Round Rock. Capital Cable Co. 919 W. 12th, Austin 78703. Holds franchise.

Roxton. See Blossom.

Rusk. E-Z Vision Inc. Box 475 75785. (214) 683-2258. Jerry D. Norton, chief tech.

Serves Rusk. Cherokee county. Smaller TV market.

Subscribers: 810; homes passed: 1,525; total pop in franchised area: 4,914. Started 5/59. Length 29 mi. Charges: instal \$5; \$7.25/mo.

Channel usage: total ch capacity 12; TV chs 10; other origination programing 2.

TV stations: KHOU-TV Houston (11-3, CBS); KHTV Houston (39-2, Ind); KLTV Tyler (7-10, ABC, NBC, CBS); KTRF-TV Lufkin (9-9, ABC, NBC); KPRC-TV Houston (2-6, NBC); KTVT Fort Worth (11-11, Ind); KDFW-TV Dallas (4-4, CBS); KXAS-TV Fort Worth (5-5, NBC); KSLA-TV Shreveport, La. (12-12, CBS); KTBS-TV Shreveport, La. (3-13, ABC).

Other origination: ch 7 (educ); ch 8 (local).

Ownership: E.H. Whitehead, pres, 50%; Marie Whitehead, sec, 50%.

Sabinal. Sabinal TV Cable Co. Box 309 78881.

Serves Sabinal. Uvalde county. Outside all TV markets.

Subscribers: 283; homes passed: 470; total pop in franchised area: 1,800. Started 10/71. Length 11.4 mi.

Salado. L-W Communications Systems Inc. Holds franchise.

San Angelo. Texas Cablevision. 28 West Concho 76903. (915) 655-8911. Frank Settle, gen mgr; C. H. Comstock, chief tech. Atty: Cole, Raywid & Braverman, Washington.

Serves San Angelo, Goodfellow Air Force Base and other parts of Tom Green county. Smaller TV market.

Subscribers: 16,500; homes passed: 22,500; total homes in franchised area: 24,500. Started 10/58. Length 268 mi. Charges: instal \$25; \$7/mo. Franchise fee 2%.

Channel usage: total ch capacity 12; TV chs 8 (1 shared); pay cable 1 shared; automated 3 (1 shared); other origination programming 1 shared; technically unavailable 1. Total radio stations: 8 FM.

TV stations: WFAA-TV Dallas (8-2, ABC, cc & p); WTBS Atlanta (17-4, Ind); KCTV San Angelo (8-5, CBS); KXTX-TV Dallas (39-6, Ind); KACB-TV San Angelo (3-9, NBC); KTVT Fort Worth (11-11, Ind, cc & p); KTXS-TV Sweetwater (12-12, ABC); KERA-TV Dallas (13-13, cc & p). Microwave: West Texas Microwave.

■ Pay cable: ch 4 (HBO, movies, 84 hrs); 7,665 subscribers, available to 22,500 homes; charge \$8/mo.

Origination-automated: ch 3 (adv/UPI newswire/public service, KIXY-FM San Angelo; full time); ch 7 (time/weather/adv, KIXY-FM San Angelo; full time); ch 10 (entertainment marquee, KWLV[FM] San Angelo). Other origination: ch 10 (Madison Square Garden, Callopie, C-SPAN via satellite from New York).

Other services: Civil emergency alert system.

Ownership: UA-Columbia Cablevision Inc. (see MSO).

San Antonio. UA-Columbia of Texas Inc. Box 589, Westport, Conn. 06880. Under construction.

Serves San Antonio, Balcones Heights. Grey Forest, Hollywood Park, Olmos Park. Bexar county.

San Augustine. San Augustine Cable TV Inc. Box 584 75972.

Serves San Augustine. San Augustine county. Smaller TV market.

Subscribers: 369; homes passed: 800; total pop in franchised area: 3,000. Started 8/70. Length 11 mi.

Channel usage: total ch capacity 12; TV chs 5; automated 1; available unused 6. Allband FM.

TV stations: KTBS-TV Shreveport, La. (3-3, ABC); KTAL-TV Texarkana (6-6, NBC); KTRF-TV Lufkin (9-9, ABC, NBC); KSLA-TV Shreveport, La. (12-12, CBS); KJAC-TV Port Arthur (4-4, NBC).

Origination-automated: one ch (time/weather, full time).

Ownership: Center Broadcasting.

San Benito. See Harlingen.

Sanderson. Sanderson Cable Co. Box 190 79848. (915) 345-2461. Austin T. Nance, owner-mgr; N.L. Anderson, chief tech. Atty: J.H. Hayse; Lower Sanderson.

Serves Sanderson. Terrell county. Top-100 TV market.

Subscribers: 280; homes passed: 600; total homes in franchised area: 800. Started 3/58. Length 71 mi. Charges: instal free; \$6.50/mo. Franchise fee none.

Channel usage: total ch capacity 12; TV chs 3; automated 1; available unused 8. Allband FM.

TV stations: KOSA-TV Odessa (7-5, CBS); KMID-TV Midland (2-2, NBC); KMOM-TV Monahans (9-4, ABC). Origination-automated: ch 10 (scan, KMID Midland; 24 hrs).

Ownership: Austin T. Nance.

Sanderson. Terrell County TV Inc. Box U 79848.

Serves Sanderson. Terrell county. Outside all TV markets.

Subscribers: 200; homes passed: 450; total pop in franchised area: 1,400. Started 9/66. Length 23 mi. Charges: instal \$12; \$7.50/mo.

Channel usage: total ch capacity 12; TV chs 4; available unused 8. Allband FM.

TV stations: KOSA-TV Odessa (7-7, CBS); KMOM-TV Monahans (9-9, ABC); KMID-TV Midland (2-2, NBC). Ownership: Wallace Neu, pres-dir, 50%; O.E. Grubb, 20%; Robert Treloar, dir, 10%; Kenneth Otto, sec-treas-dir, 10%.

San Diego. See Alice.

Sand Springs. Howard County Cable TV. 3027 SE Loop 323, Tyler 75701. Atty: Cole, Zylstra & Raywid, Washington.

Serves Sand Springs. Howard county. Smaller TV market.

Subscribers: 256; homes passed: 600; total pop in franchised area: 2,000. Started 4/66. Length 15 mi.

Channel usage: total ch capacity 12; TV chs 9; automated 2; other origination programming 1.

TV stations: KMID-TV Midland (2-2, NBC); KWAB Big Spring (4-13, ABC); KERA-TV Dallas (13-5, ETV); KXTX-TV Dallas (39-6, Ind); KOSA-TV Odessa (7-7, CBS); WFAA-TV Dallas (8-8, ABC); KMOM-TV Monahans (9-9, ABC); KTVT Fort Worth (11-11, Ind); KCBD-TV Lubbock (11-10, NBC).

Origination-automated: one ch (time/weather, full time); one ch (news ticker, full time). Other origination: one ch (local origination, 3 hrs, 36 min); one ch (slide chain, 1/2 hr). Adv accepted.

Ownership: Big Spring Cable TV Inc. (see MSO).

San Juan. See Harlingen.

San Marcos. Cable TV of San Marcos. Box 1008 78666. (512) 392-8185. C.E. Swehla, mgr.

Serves San Marcos. Hays county. Smaller TV market.

Subscribers: 2,805; homes passed: 6,200; total homes in franchised area: 6,200. Started 11/73. Length 92 mi. Charges: instal \$9.95; \$5.95/mo. Franchise fee 3%.

Channel usage: total ch capacity 12; TV chs 8; automated 1; available unused 3. Total radio stations: 14 FM.

TV stations: KTVV Austin (36-3, NBC); KTBC-TV Austin (7-7, CBS); KVUE-TV Austin (24-2, ABC); KENS-TV San Antonio (5-5, CBS); KSAT-TV San Antonio (12-12, ABC); KWEX-TV San Antonio (41-6, Sp); KMOL-TV San Antonio (4-4, NBC); KLRN San Antonio (9-8, ETV).

Origination-automated: one ch (time/weather, full time).

Ownership: Karnack Corp.

San Saba. San Saba-Goldwaite Cablevision Inc. Box 213 76877. (915) 372-5555.

Serves San Saba. San Saba county. Outside all TV markets.

Subscribers: 1,025; homes passed: 1,225; total pop in franchised area: 2,500. Started 1957. Length 21 mi. Channel usage: total ch capacity 12; TV chs 7; automated 1; available unused 4.

TV stations: WFAA-TV Dallas (8-2, ABC); KTVT Fort Worth (11-3, Ind); KDFW-TV Dallas (4-4, CBS); KCEN-TV Temple (6-6, NBC, ABC); KTBC-TV Austin (7-7, CBS); KRBC-TV Abilene (9-9, NBC); KWTX-TV Waco (10-10, ABC, CBS).

Origination-automated: ch 5 (time/weather, KOX-E[FM] Brownwood; full time).

Ownership: M. L. Bagley, pres, 30%; Dean Bagley, VP, 30%.

Santa Anna. Santa Anna Cable TV. Box 175 76878. (915) 348-3636.

Serves Santa Anna. Coleman county. Outside all TV markets.

Subscribers: 150; homes passed: 375; total pop in franchised area: 1,500. Started 1965. Length 7.5 mi. Charges: instal \$15; \$6/mo.

Channel usage: total ch capacity 12; TV chs 3. Total radio stations: 1 FM.

TV stations: KRBC-TV Abilene (9-9, NBC); KTXS-TV Sweetwater (12-12, ABC); KCTV San Angelo (8-5, CBS).

Ownership: Max Eubank.

Seabrook. See Webster.

Seadrift. Calco Cable Co. Holds franchise.

Serves Seadrift. Calhoun county. Smaller TV market. Charges: instal \$25; \$9/mo.

Ownership: George Fred Rhodes and Tom Garner (see MSO).

Seagraves. Seagraves Cable TV Inc. Box 1346, Seminole 79360. (915) 758-5764. Lloyd Coberly, mgr.

Serves Seagraves. Gaines county. Outside all TV markets.

Subscribers: 351; homes passed: 728; total pop in franchised area: 2,965. Started 4/66. Length 12 mi.

Channel usage: total ch capacity 12; TV chs 7; available unused 5.

TV stations: KMID-TV Midland (2-2, NBC); KAMC Lubbock (28-5, ABC); KOSA-TV Odessa (7-7, CBS); KMOM-TV Monahans (9-9, ABC); KCBD-TV Lubbock (11-11, NBC); KLBK-TV Lubbock (13-13, CBS); KBIM-TV Rosewell, N.M. (10-10, CBS).

Ownership: Joe Harris (see MSO).

Schleicker. See Sonora.

Seminole. Seminole Cable TV Co. Box 1346 79360.

Serves Seminole. Gaines county. Outside all TV markets.

Subscribers: 1,320; homes passed: 1,441; total pop in franchised area: 5,065. Started 1961. Length 51 mi. Charges: instal \$9.95; \$7/mo. Franchise fee 2%.

Channel usage: total ch capacity 12; TV chs 9; automated 1; available unused 2. Allband FM.

TV stations: KMID-TV Midland (2-2, NBC); KAMC Lubbock (28-6, ABC); KOSA-TV Odessa (7-7, CBS); WFAA-TV Dallas (8-4, ABC); KTVT Fort Worth (11-5, Ind); KBIM-TV Rosewell, N.M. (10-10, CBS); KMOM-TV Monahans (9-9, ABC); KCBD-TV Lubbock (11-11, NBC); KLBK-TV Lubbock (13-13, CBS).

Origination-automated: one ch (message wheel, full time).

Ownership: Joe Harris (see MSO).

Seymour. Seymour Cable TV Inc. Box 1191 76380. (817) 888-2525.

Serves Seymour. Baylor county. Outside all TV markets.

Subscribers: 775; homes passed: 1,200; total pop in franchised area: 3,469. Started 1/77.

Ownership: CATV Systems Inc. (see MSO).

Shamrock. Shamrock Community TV System. Box 348 79079. (806) 256-3507.

Serves Shamrock. Wheeler county. Smaller TV market.

Subscribers: 874; homes passed: 1,016; total pop in franchised area: 2,644. Started 4/57. Length 20 mi.

Channel usage: total ch capacity 5; TV chs 3; automated 1; available unused 1.

TV stations: KAMR-TV Amarillo (4-4, NBC); KVII-TV Amarillo (7-5, ABC); KFDA-TV Amarillo (10-6, CBS).

Origination-automated: one ch (time/weather, full time). Other origination: one ch (local origination, 4 3/4 hrs). Adv accepted.

Ownership: W.E. Blackburn.

Sheffield. Sheffield TV Cable, Box 235, Iraan 79744. (915) 639-2570.

Serves Sheffield. Pecos county. Outside all TV markets.

Subscribers: 60; total pop in franchised area: 350. Started 7/64. Length 5 mi. Charges: instal 60; \$5/mo.

Channel usage: total ch capacity 3 TV chs 3.

TV stations: KMID-TV Midlands (2-2, NBC); KOSA-TV Odessa (7-4, CBS); KMOM-TV Monahans (9-6, ABC).

Ownership: Sheffield TV Cable.

Shenandoah. Montgomery county CATV Inc. Holds franchise.

Serves Shenandoah, Fox Run, Gleneagles, Oak Ridge North, Rayford Forest, Spring Forest, Spring Hills, Spring Oaks, Timber Ridge, Vicksburg. Montgomery county.

Sherman. Cablecom of Sherman. Box 1223, 229 W. Washington 75090 (214) 893-6548. Larry Richey, mgr; Danny Harris, chief tech. Atty: Bob Minshew, Sherman.

Serves Sherman. Grayson county. Smaller TV markets.

Subscribers: 9,540; homes passed: 12,924; total homes in franchised area: 14,000. Started 8/57. Length 140 mi. Charges: instal \$7.50; \$5.50/mo. Franchise fee 3%.

Channel usage: total ch capacity 12; TV chs 7; automated 1; access 1; other origination programming 1.

TV stations: KXII Ardmore, Okla. (12-3, NBC, CBS); KDFW-TV Dallas (4-4, CBS); KXAS-TV Fort Worth (5-5, NBC); WFAA-TV Dallas (8-8, ABC); KXTX-TV Dallas (39-9, Ind); KTVT Fort Worth (11-11, Ind); KERA-TV Dallas (13-13, ETV).

Origination-automated: ch 6 (weather). Access: ch 2 (educational-public schools, 40 hrs). Other origination: one ch (local origination, 10 hrs).

Ownership: Cablecom-General Inc., 100% (see MSO).

Shiner. Shiner Cablevision Inc. 213 W. May, Yoakum 77995. (512) 293-5293. Lawrence Robinson, mgr.

Serves Shiner. Lavaca county. Top-100 TV market.

Subscribers: 243; homes passed: 800; total pop in franchised area: 2,102. Started 1/75. Length 15 mi.

Charges: instal \$12.50; \$5.95/mo. Franchise fee 2%.

Ownership: Philip Wilcox, pres; Bruce Plankinton, sec-treas, 25%; remainder held by 8 others.

Shoreacres. See Humble.

Silsbee. Silsbee Cable TV. 205 East Ave. J 77656. (713) 385-5953. Bill Hilliard, owner; Bryan Berryman, chief tech.

Serves Silsbee. Hardin county. Smaller TV market.

Subscribers: 760; homes passed: 1,200; total homes in franchised area: 3,200. Started 6/72. Length 32 mi. Charges: instal \$20; \$7.50/mo.

Channel usage: total ch capacity 12; TV stations: KPRC-TV Houston (2-2, NBC); KHTV Houston (39-3, Ind); KJAC-TV Port Arthur (4-4, NBC); KFDM-TV Beaumont (6-6, CBS); KPLC-TV Lake Charles, La. (7-7, NBC); KUHT Houston (8-8, ETV); KRIV-TV Houston (26-9, Ind); KHOU-TV Houston (11-11, CBS); KBMT Beaumont (12-12, ABC); KTRK-TV Houston (13-13, ABC).

Origination-automated: ch 5 (time/weather, KYKR-FM Port Arthur; full time).

Ownership: Bill Hilliard.

Silverton. Silverton Cable TV. 1404 15th St., Wellington 79095.

Serves Silverton. Briscoe county. Outside all TV markets.

Subscribers: 140; homes passed: 400; total pop in franchised area: 1,098. Started 1969. Length 7 mi.

Channel usage: total ch capacity 12; TV chs 5; automated 1; available unused 6.

TV stations: KAMR-TV Amarillo (4-4, NBC); KVII-TV Amarillo (7-7, ABC); KFDA-TV Amarillo (10-na, CBS); KCBD-TV Lubbock (11-na, NBC); KLBK-TV Lubbock (13-na, CBS).

Origination-automated: one ch (time/weather, full time).

Texas

Ownership: D.H. Pope, 50%; Bill Tyler, 50%.

Slaton. Slaton TV Cable Service. Box 392, Colorado City 79512. (915) 728-3600. Dale Mathis, mgr; Gene Lewis, chief tech. Atty: Cole, Zylstra & Raywid, Washington.

Serves Slaton. Lubbock county. Smaller TV market. Subscribers: 800; homes passed: 3,000; total homes in franchised area: 3,000. Started 1/79. Length 32 mi. Charges: instal \$15; \$8.50/mo. Franchise fee 2%.

Channel usage: total ch capacity 20; TV chs 6; pay cable 1; automated 1; other origination programming 3. Allband FM.

TV stations: WGN-TV Chicago (9-2, Ind, cc); WTBS Atlanta (17-4, Ind, cc); KTXI-TV Lubbock (5-10, ETV); KCBD-TV Lubbock (11-6, NBC); KLBK-TV Lubbock (13-7, CBS); KAMC Lubbock (28-9, ABC).

■ Pay cable: ch 2 (HBO, movies, sports).
Origination-automated: ch 5 (weather). Other origination: ch 3 (Christian Broadcasting Network); ch 8 (Madison Square Garden); ch 12 (Spanish International Network).

Ownership: Landmark Cablevision Associates, 100%.

Smithville. Smithville Cable TV Inc. 306 Main St. 78957. (512) 237-2363.

Serves Smithville. Bastrop county. Outside all TV markets.

Subscribers: 553; homes passed: 1,200; total pop in franchised area: 2,933. Started 1968. Length 18 mi.

Channel usage: total ch capacity 12; TV chs 7; automated 1; available unused 4. Allband FM.

TV stations: KMOL-TV San Antonio (4-4, NBC); KENS-TV San Antonio (5-5, CBS); KTBC-TV Austin (7-7, CBS); KLRN San Antonio (9-9, ETV); KSAT-TV San Antonio (12-12, ABC); KTVV Austin (36-11, NBC).

Origination-automated: one ch (time/weather, full time).

Ownership: LBJ Co. (see MSO).

Snyder. Snyder Community Antenna TV Co Inc. Box 366 79549. Atty: Cole, Zylstra & Raywid, Washington.

Serves Snyder. Scurry county. Smaller TV market.

Subscribers: 4,200; homes passed: 5,000; total homes in franchised area: 5,000. Started 12/58. Length 70 mi. Charges: instal \$8; \$8/mo. Franchise fee 3%.

Channel usage: total ch capacity 12; TV chs 10; automated 2. Allband FM.

TV stations: KERA-TV Dallas (13-3, ETV); KXTX-TV Dallas (39-3, Ind); KWAB Big Spring (4-4, ABC); KTXS-TV Sweetwater (12-12, ABC); KAMC Lubbock (28-7, ABC); WFAA-TV Dallas (8-8, ABC); KRBC-TV Abilene (9-9, NBC); KTVT Fort Worth (11-10, Ind); KCBD-TV Lubbock (11-11, NBC); KLBK-TV Lubbock (13-13, CBS).

Origination-automated: one ch (time/weather, full time); one ch (news).

Ownership: N.R. Clements, pres-dir, 50%; Mel Gilbert, VP-dir; Paula Gilbert, sec-treas; Flora Hughes, dir, 25%; Wendell Mayes Jr., 10%; Bill Jamar, 7%; Jane Ellen Jamar, 3%; estate of Wendell W. Mayes, 5%.

Somerville. See Caldwell.

Sonora. Television Enterprises Inc. 206 E. Main St. 76950. (915) 387-3344. Robert L. Houston, mgr & chief tech.

Serves Sonora, Sutton, Eldorado Schleiker. Sutton county. Smaller TV market.

Subscribers: 1,704; homes passed: 2,301; total homes in franchised area: 2,301. Started 1955. Length 37 mi. Charges: instal \$19.95; \$10/mo. Franchise fee 2%.

Channel usage: total ch capacity 12; TV chs 5; pay cable 1; automated 1; access 2. Allband FM.

TV stations: KCTV San Angelo (8-2, CBS, cc); KACB-TV San Angelo (3-3, NBC, cc); WFAA-TV Dallas (8-4, ABC, cc); KTVT Fort Worth (11-5, Ind, cc); KERA-TV Dallas (13-6, ETV, cc). Microwave: South-west Transmission Corp.

■ Pay cable: ch 10 (HBO, movies and sports, 44 hrs).

Origination-automated: ch 6 (weather, KVRN[AM] Sonora, 146 hrs). Access: chs 4 & 9.

Ownership: Television Enterprises Inc., 100% (see MSO).

South Houston Cable TV. Holds franchise.

South Padre Island. South Padre Cable Inc. Box 47066, Dallas 75247. Holds franchise.

Ownership: CATV Systems Inc. (see MSO).

Southside Place. See Bellaire.

Spearman. Spearman Cable TV. 308 Main 79081. (806) 659-3363. Ronnie Antalek, mgr-chief tech.

Serves Spearman. Hansford county. Outside all TV markets.

Subscribers: 1,027; total homes in franchised area:

1,195. Started 1/61. Length 20 mi. Charges: instal \$7.50; \$8/mo.

Channel usage: total ch capacity 5; TV chs 3; automated 2. Allband FM.

TV stations: KAMR-TV Amarillo (4-4, NBC); KVII-TV Amarillo (7-7, ABC); KFDA-TV Amarillo (10-10, CBS).

Origination-automated: ch 3 (weather scan and weather bulletins, full time); ch 6 (background music, KQIZ-FM Amarillo; full time).

Ownership: W. E. Blackburn, 100%.

Spring Forest. See Shenandoah.

Spring Hills. See Shenandoah.

Spring Oaks. See Shenandoah.

Spring Valley. See West University Place.

Spur. Spur Cable & TV. Box 126 79370. (806) 271-3325. Stanley Whitefield, owner. Atty: Bob Conner, Spur.

Serves Spur. Dickens county. Outside all TV markets.

Subscribers: 460; homes passed: 500; total homes in franchised area: 550. Started 12/65. Length 23 mi. Charges: instal \$10; \$8/mo. Franchise fee none.

Channel usage: total ch capacity 12; TV chs 5; automated 1; available unused 6.

TV stations: KXTX-TV Dallas (39-2, Ind); KTVT Fort Worth (11-6, Ind); KAMC Lubbock (28-9, ABC); KCBD-TV Lubbock (11-11, NBC); KLBK-TV Lubbock (13-13, CBS). Microwave: West Texas Microwave.

Origination-automated: ch 4 (time/weather, KSEL-FM Lubbock; full time).

Ownership: Stanley Whitefield, 100%.

Stamford. Centex Cablevision Inc. Box 470 79553. (915) 773-3391. Jerry Smith, mgr-tech. Atty: Cole, Zylstra & Raywid, Washington.

Serves Stamford. Jones county. Outside all TV markets.

Subscribers: 999; homes passed: 1,660; total homes in franchised area: 1,750. Started 4/61. Length 20 mi. Charges: instal \$14.95; \$8.25/mo. Franchise fee 2%.

Channel usage: total ch capacity 12; TV chs 6; automated 1; available unused 5. Total radio stations: 2 FM.

TV stations: KDFW-TV Dallas (4-4, CBS, cc); KTVT Fort Worth (11-5, Ind, cc); KRBC-TV Abilene (9-9, NBC); KTXS-TV Sweetwater (12-6 & 12, ABC); KERA-TV Dallas (13-13, ETV, cc). Microwave: West Texas Microwave Co.

Origination-automated: ch 2 (time/weather, KSCS[FM] Fort Worth; full time).

Ownership: Harmon & Co., 100% (see MSO).

Stephenville. Warner Cable of Stephenville. Box 70, 975 N. Lillian 76041. (817) 968-4189. R. Thompson, mgr.

Serves Stephenville and Dublin. Erath county. Outside all TV markets.

Subscribers: 3,548; homes passed: 4,366; total pop in franchised area: 12,000. Started 1967. Length 72 mi. Charges: instal \$15; \$7.50/mo.

Channel usage: total ch capacity 12; TV chs 8; automated 1; other origination programming 1; available unused 2. Allband FM.

TV stations: KXTX-TV Dallas (39-2, Ind); KXAS-TV Fort Worth (5-5, NBC); WFAA-TV Dallas (8-8, ABC); KERA-TV Dallas (13-13, ETV); KRBC-TV Abilene (9-9, NBC); KWTX-TV Waco (10-10, ABC); KTVT Fort Worth (11-11, Ind); KDFW-TV Dallas (4-4, CBS).

Origination-automated: one ch (time/weather, full time). Other origination: one ch (local origination, 10 hrs).

Ownership: Warner Cable Corp. (see MSO).

Stratford. Stratford Cablevision Inc. Box 319 79084. (806) 396-2020. G.W. Tex Jeffcoat, mgr.

Serves Stratford. Sherman county. Outside all TV markets.

Subscribers: 647; homes passed: 715; total homes in franchised area: 715. Started 11/63. Length 20 mi. Charges: instal \$10; \$7/mo.

Channel usage: total ch capacity 12; TV chs 3; automated 1; available unused 8. Allband FM.

TV stations: KAMR-TV Amarillo (4-4, NBC); KFDA-TV Amarillo (10-2, CBS); KVII-TV Amarillo (7-5, ABC). Origination-automated: ch 6 (time/weather, 84 hrs).

Ownership: Communications Systems Inc. (see MSO).

Strawn. Strawn Cable Co. Box 48 76475. (817) 672-5653. Buddy Talley, pres.

Serves Strawn. Palo Pinto county. Outside all TV markets.

Subscribers: 200; homes passed: 250; total homes in franchised area: 250. Started 11/73. Length 8 mi. Charges: instal \$15; \$7.50/mo.

Channel usage: total ch capacity 12; TV chs 8; available unused 4. Allband FM.

TV stations: KERA-TV Dallas (13-2, ETV); KDFW-TV Dallas (4-na, CBS); KXAS-TV Fort Worth (5-na, NBC); WFAA-TV Dallas (8-na, ABC); KRBC-TV Abilene (9-na, NBC); KTVT Fort Worth (11-na, Ind); KTXS-TV Sweetwater (12-na, ABC); KXTX-TV Dallas (39-na, Ind).

Ownership: Buddy Talley, 50%; J. D. Harrison, 50%.

Sulphur Springs. Sulphur Springs Cable TV. 3027 SE Loop 323, Tyler 75701. Atty: Cole, Zylstra & Raywid, Washington.

Serves Sulphur Springs, Hopkins county. Outside all TV markets.

Subscribers: 3,816; homes passed: 4,300; total pop in franchised area: 10,477. Started 6/54. Length 65 mi.

Channel usage: total ch capacity 12; TV chs 10; automated 1; other origination programming 1. Allband FM.

TV stations: KTBS-TV Shreveport, La. (3-3, ABC); KDFW-TV Dallas (4-4, CBS); KXAS-TV Fort Worth (5-5, NBC); KTAL-TV Texarkana (6-6, NBC); KLTV Tyler (7-7, ABC, NBC, CBS); WFAA-TV Dallas (8-8, ABC); KXTX-TV Dallas (39-9, Ind); KTVT Fort Worth (11-11, Ind); KSLA-TV Shreveport, La. (12-12, CBS); KERA-TV Dallas (13-13, ETV).

Origination-automated: one ch (time/weather, 146 hrs). Other origination: one ch (local origination, 22 hrs). Adv accepted.

Ownership: Texas Community Antennas Inc. (see MSO).

Sunray. See Dumas.

Sunrise Beach. See Granite Shoals.

Sutton. See Sonora.

Sweetwater. Television Cable Service Inc. Box 990 79556. Bob Brockman, mgr. Atty: Cole, Zylstra & Raywid, Washington.

Serves Sweetwater. Nolan county. Smaller TV market.

Subscribers: 3,196; homes passed: 5,025; total pop in franchised area: 11,317. Started 7/66. Length 65 mi. Charges: instal \$15; \$7.95/mo. Franchise fee 2%.

Channel usage: total ch capacity 20; TV chs 7; pay cable 1; automated 1; available unused 11. Total radio stations: 8 FM.

TV stations: KTXS-TV Sweetwater (12-4, ABC); KRBC-TV Abilene (9-5, NBC); KXTX-TV Dallas (39-6, Ind); WFAA-TV Dallas (8-8, ABC); KDFW-TV Dallas (4-10, CBS); KTVT Fort Worth (11-11, Ind); KERA-TV Dallas (13-13, ETV).

■ Pay cable: ch 9 (HBO, movies, sports, 70 hrs); 645 subscribers, available to 5,025 homes; charge \$9.95/mo.

Origination-automated: one ch (time/weather, full time).

Ownership: United Cable Television Corp. (see MSO).

Taylor. Taylor TV Cable Co. Box 1160 76574. (512) 352-5533. Gillis Conoley, pres; A. J. Zrubek, chief tech. Atty: Fox & Fondren, Taylor.

Serves Taylor. Williamson county. Smaller TV market.

Subscribers: 1,570; homes passed: 4,000; total homes in franchised area: 4,500. Started 4/68. Length 52 mi. Charges: instal \$5; \$6.25/mo. Franchise fee 2%.

Channel usage: total ch capacity 12; TV chs 7; pay cable 1; automated 1; other origination programming 1; available unused 2.

TV stations: WTBS Atlanta (17-4, Ind, satellite); KCEN-TV Temple (6-6, NBC, ABC); KTBC-TV Austin (7-8, CBS); KLRN San Antonio (9-9, ETV); KWTX-TV Waco (10-10, ABC); KTVV Austin (36-11, NBC); KVUE-TV Austin (24-12, ABC).

■ Pay cable: ch 2 (Home Box Office, movies, sports, 70 hrs).

Origination-automated: ch 5 (time/weather, KTAE-[AM] Taylor; 12 hrs).

Ownership: Gillis Conoley, pres, 100% (see Bcstrs in CATV).

Taylor Lake Village. See Webster.

Teague. See Fairfield.

Temple. Temple Cablevision. 15 North 33rd, Box 928 76501. (817) 778-4201. Ben Hooks, gen mgr; Dick Green, chief tech. Atty: Bryan, Wilson, Olson & Stem.

Serves Temple. Bell county. Smaller TV market.

Subscribers: 8,943; homes passed: 16,287; total homes in franchised area: 17,000. Started 8/65. Length 164 mi. Ch fee 5%.

arges: instal \$10; \$7.95/mo. Franchise fee Channel usage: total ch capacity 12; TV chs 10 (2 shared); pay cable 1 shared; automated 2 (1 shared); other origination programming 1. Total radio stations: 9 FM.

TV stations: KWTX-TV Waco (10-2, ABC); KCEN-TV Temple (6-3, NBC, ABC); KDFW-TV Dallas (4-4, CBS, p); KXTX-TV Dallas (39-5, Ind, p); KTVV Austin (36-6, NBC); KTBC-TV Austin (7-7, CBS); WFAA-TV Dallas (8-8, ABC, p); KNCT Belton (46-9, ETV); KTVT Fort Worth (11-11, Ind, p); KVUE-TV Austin (24-13, ABC).

■ Pay cable: ch 3 (movies, 35 hrs); 1,028 subscribers, available to 8,943 homes; charge \$5.95 or \$9.95/mo.

Origination-automated: ch 4 (news ticker, 80 hrs); ch 10 (time/weather, KWTX-FM Waco; full time). Other origination: ch 12 (video tape, 118 hrs).

Ownership: Cablevision Investors Inc. (see MSO).

Texarkana. Texarkana T.V. Cable Co. Inc. 221 Texas Blvd. Box 1977 75501. (214) 794-3426. Curtis Roberts, mgr; Carl Pannell, chief tech.

Serves Texarkana, Tex., Texarkana, Ark., Wake Village, Tex., Bowie, Tex. and Miller, Ark. counties. Smaller TV market.

Subscribers: 12,136; homes passed: 19,000; total homes in franchised area: 19,600. Started 4/74. Length 286 mi. Charges: instal \$15; \$6.75/mo. Franchise fee 5%.

Channel usage: total ch capacity 12; TV chs 8 (1 shared); pay cable 1 shared; automated 1; access 1; other origination programming 1; available unused 1. Total radio stations: 15 FM.

TV stations: KETG Arkadelphia, Ark. (9-2, ETV); KTBS-TV Shreveport, La. (3-3, ABC); WTBS Atlanta (17-4, Ind); KTAL-TV Texarkana (6-6, NBC); KXTX-TV Dallas (39-7, Ind, cc); KTVT Fort Worth (11-11, Ind, cc); KSLA-TV Shreveport, La. (12-12, CBS); KERA-TV Dallas (13-13, ETV, cc). Microwave: United Wehco.

■ Pay cable: ch 2 (Home Box Office); 3,189 subscribers, available to 19,550 homes; charge \$7.50/mo.

Origination-automated: ch 8 (time/weather, full time). Access: ch 9 (govt, public, 20 hrs). Local origination: ch 5 (film, movies, 40 hrs).

Two-way capability.

Ownership: Communications Properties Inc. (see MSO).

The Woodlands. Woodlands CATV Inc. 2407 Timberloch Place 77380. (713) 367-2288. Don Rozak, gen mgr; Harold Kronberg, chief engr.

Serves The Woodlands. Montgomery county. Top-100 TV market.

Subscribers: 1,850; homes passed: 2,100; total homes in franchised area: 2,100. Started 12/75. Length 80 mi. Charges: instal free; \$9/mo.

Channel usage: total ch capacity 36; TV chs 8; pay cable 1; automated 2 (1 shared); other origination programming 2 (1 shared). 12+ ch converters. Allband FM.

TV stations: KPRC-TV Houston (2-2, NBC); KRIV-TV Houston (26-5, Ind); KHTV Houston (39-6, Ind); KUHT Houston (8-8, ETV); KHOU-TV Houston (11-11, CBS); KTRK-TV Houston (13-13, ABC); WTBS Atlanta (17-C, Ind, cc); WGN-TV Chicago (9-D, Ind, cc).

■ Pay cable: ch H (HBO, movies, sports, specials, 84 hrs) 800 subscribers, available to 1,850 homes; charge \$12/mo.

Origination-automated: ch 3 (AP news/local announcements, KIKK-FM Houston; full time); ch 9 (Reuters financial, KYNDI[F]M Houston; 148 hrs). Other origination: ch 9 (Calliope, Madison Square Garden, 20 hrs); ch 12 (Christian Broadcasting Network, full time).

Other services: Burglar alarm, fire alarm, medical alarm, opinion polling. Two-way capability.

Ownership: Woodlands Venture Corp., 100%.

Three Rivers. Live Oak Cablevision. Holds franchise.

Timber Ridge. See Shenandoah.

Tom Green county. See San Angelo.

Trallwood Village. See Clear Lake City.

Trinity. TV Cable of Trinity Inc. Box 1029 75862. (713) 594-2456.

Serves Trinity. Trinity county. Outside all TV markets.

Subscribers: 825; homes passed: 890; total pop in franchised area: 2,600. Started 12/71. Length 27.6 mi.

Tulia. Tulia Cable Television. 208 N. Armstrong 79088. (806) 995-4465. R. A. Singer, owner; L. R. Singer, chief tech.

Serves Tulia. Swisher county. Outside all TV markets.

Subscribers: 890; homes passed: 1,700; total homes in franchised area: 1,850. Started 11/65. Length 29 mi. Charges: instal \$10; \$7.50/mo.

Channel usage: total ch capacity 12; TV chs 7; automated 1; available unused 4. Allband FM.

TV stations: KFDD-TV Amarillo (10-2, CBS); KAMR-TV Amarillo (4-4, NBC); KVII-TV Amarillo (7-7, ABC); KTX-TV Lubbock (5-9, ETV); KAMC Lubbock (28-5, ABC); KLBK-TV Lubbock (13-13, CBS); KCB-D-TV Lubbock (11-11, NBC).

Origination-automated: ch 6 (time/weather, KGNC-FM Amarillo, full time).

Ownership: Robert A. Singer.

Tyler. LVO Cable of Tyler Inc. Box 989 75701. Don Lawson, mgr. Atty: Cole, Zylstra & Raywid, Washington.

Serves Tyler. Smith county. Smaller TV market.

Subscribers: 23,096; homes passed: 25,351; total pop in franchised area: 61,000. Started 12/51. Length 303 mi. Charges: instal \$12.50; \$6.30/mo. Franchise fee 2%.

Channel usage: total ch capacity 27; TV chs 8; pay cable 1; automated 2; other origination programming 1; available unused 15. Total radio stations: 9 FM.

TV stations: KLTV Tyler (7-3, ABC, NBC, CBS); KDFW-TV Dallas (4-4, CBS); KXAS-TV Fort Worth (5-5, NBC); WFAA-TV Dallas (8-8, ABC); KXTX-TV Dallas (39-9, Ind); KTVT Fort Worth (11-11, Ind); KTBS-TV

Shreveport, La. (3-12, ABC); KERA-TV Dallas (13-13, ETV).

■ Pay cable: one ch (HBO); 6,505 subscribers, available to 24,517 homes; charge \$9.95/mo.

Origination-automated: one ch (time/weather, full time); one ch (news ticker, full time). Other origination: ch 6 (local origination, 40 hrs).

Ownership: United Cable Television Corp. (see MSO).

Universal City. UA-Columbia Cablevision of Texas (see MSO). Holds franchise.

Uvalde. Uvalde TV Cable Corp. Box 271 78801. (512) 278-2525. Faber Spires, system mgr; Charles K. Herrington, chief tech.

Serves the city of Uvalde and portions of Uvalde county. Outside all TV markets.

Subscribers: 4,622; homes passed: 4,787; total homes in franchised area: 4,799. Started 6/55. Length 85.68 mi. Charges: instal 9.95; \$6.75/mo. Franchise fee 3%.

Channel usage: total ch capacity 12; TV chs 6 (1 shared); pay cable 1 shared; automated 2; other origination programming 3; available unused 1. TV stations: WTBS Atlanta (17-2, Ind); KWEX-TV San Antonio (41-3, Sp, cc); KMOL-TV San Antonio (4-4, NBC, cc); KENS-TV San Antonio (5-5, CBS, cc) KLRN San Antonio (9-9, ETV, cc) KSAT-TV San Antonio (12-12, ABC, cc).

■ Pay cable: ch 3 (Fanfare).

Origination-automated: ch 6 (program information); ch 7 (news/weather). Other origination: ch 8 (Madison Squa C-SPAN); ch 10 (Christian Broadcasting Network); ch 13 (Baptist temple).

Ownership: Communications Properties Inc. (see MSO).

Van Horn. Van Horn TV Cab Serves Van Horn. Culberson county. Outside all TV markets.

Subscribers: 814; homes passed: 730; total pop in franchised area: 2,200 mi. Charges: \$5.95/mo. Franchise fee 2%.

18 Channel usage: total ch capacity 12; TV chs 6; available unused 6. Total radio stations: 1 FM.

TV stations: KDDB-TV El Paso (4-4, CBS); XEJ-TV Juarez, Mex. (5-5, Sp); KOSA-TV Odessa (7-8, CBS); KTSM-TV El Paso (9-6, NBC); KMOM-TV Monahans (9-9, ABC); KVIA-TV El Paso (13-2, ABC).

Ownership: Joe Harris (see MSO).

Vernon. TV Cable of Vernon Inc. 2830 Wilbarger 76384. (817) 553-4252.

Serves Vernon. Wilbarger county. Outside all TV markets.

Subscribers: 1,600; homes passed: 4,100; total pop in franchised area: 14,000. Started 12/76.

Ownership: CATV Systems Inc. (see MSO).

Vicksburg. See Shenandoah.

Victoria. Tele-Tenna Corp. 1102 East Rio Grande 77901.

Serves Victoria. victoria county. Smaller TV market.

Subscribers: 11,096; homes passed: 15,000; total pop in franchised area: 40,000. Started 2/55. Length 282 mi.

Channel usage: total ch capacity 12; TV chs 9; automated 1; available unused 2. Total radio stations: 1 FM.

TV stations: KSAT-TV San Antonio (12-2, ABC); KXIX Victoria (19-3, ABC); KMOL-TV San Antonio (4-4, NBC); KENS-TV San Antonio (5-5, CBS); KWEX-TV San Antonio (41-6, Sp); KPRC-TV Houston (2-7, NBC); KLRN San Antonio (9-9, ETV); KHTV Houston (39-10, Ind); KHOU-TV Houston (11-11, CBS).

Origination-automated: ch 8 (time/weather, full time).

Ownership: Midwest Video Corp. (see MSO).

Vidor. Vidor Cablevision Inc. 420 Stadium Rd. Port Arthur 77640. (713) 982-9056. Al McKay, pres; Gene Schmig, chief tech. System is under construction.

Atty: Long, Parker, Doyle & Murphy, Port Arthur. Serves Vidor, Pine Forrest, Rose City, Orange county. Top-100 TV market.

Total homes in franchised area: 4,700. Length 60 mi. Charges: instal \$19.95; \$8.50/mo. Franchise fee 3%.

Channel usage: total ch capacity 12; TV chs 7; pay cable 1; other origination programming 2 (1 shared). Total radio stations: 3 FM.

TV stations: KJAC-TV Port Arthur (4-2, NBC); KFDM-TV Beaumont (6-3, CBS); KPLC-TV Lake Charles, La. (7-7, NBC); KUHT Houston (8-8, ETV); KBMT Beaumont (12-9, ABC); WTBS Atlanta (17-10, Ind); WGN-TV Chicago (9-11, Ind).

■ Pay cable: ch 5.

Origination: ch 7 (Madison Square Garden); ch 13 (Christian Broadcasting Network).

Ownership: Al McKay, pres, 50%; Carl Parker, VP-legal, 50%.

Waco. Waco Cablevision. 4300A W. Waco Dr. 76710. (817) 776-1141. Johnny Mankin, dist mgr; Dick Green, chief tech.

Serves Waco. Bellmead, Beverly Hills, Hewitt, Lacy-Lakeview, McGregor, Northcrest, Robinson and Wood-

way. McLennan county. Smaller TV market.

Subscribers: 24,000; homes passed: 48,000; total homes in franchised area: 48,000. Started 11/65. Length 463.16 mi. Charges: instal \$10; \$7.95/mo. Franchise fee 4%.

Channel usage: total ch capacity 13; TV chs 9 (1 shared); pay cable 1; automated 3 (1 shared); other origination programming 1. Total radio stations: 13 FM.

TV stations: KWTX-TV Waco (10-2, ABC); KCEN-TV Temple (6-3, NBC, ABC); KDFW-TV Dallas (4-4, CBS); KXAS-TV Fort Worth (5-5, NBC); KNCT Belton (46-6, ETV); KXTX-TV Dallas (39-7, Ind, p); WFAA-TV Dallas (8-8, ABC); KTVT Fort Worth (11-11, Ind); KERA-TV Dallas (13-13, ETV).

■ Pay cable: one ch (movies, 70 hrs); 3,500 subscribers, available to 24,000 homes; charge \$9.95/mo.

Origination-automated: ch 6 (Reuters news service); ch 9 (time/weather, full time); ch 10 (financial & sports channel). Other origination: ch 12 (film, 98 hrs).

Ownership: Cablevision Investors Inc. (see MSO).

Webb county. See Laredo.

Webster. See Clear Lake System.

Webster. Southwest Video Corp. 9 N. Commerce, Baytown 77520. (713) 427-5607. Frank Staley, mgr; Victor Castro, chief tech.

Serves Webster, Nassau Bay, El Lago, Taylor Lake Village, Seabrook, Clear Lake Forest, Clear Lake City, Forest Cove, El Cary Estates. Harris county. Top-100 TV market.

Subscribers: 170; homes passed: 5,566; total homes in franchised area: 6,209. Started 11/71. Length 39 mi. Charges: instal \$12.95; \$5.25/mo. Franchise fee 3%. Taylor Lake Village \$1,500 per yr. Nassau Bay 200.00 quarterly minimum.

Channel usage: total ch capacity 12; TV chs 6; automated 3; available unused 3. Total radio stations: 2 FM.

TV stations: KPRC-TV Houston, (2-7, NBC); KRIV-TV Houston (26-4, Ind); KUHT Houston (8-12, ETV); KHTV Houston (39-9, Ind); KHOU-TV Houston (11-11, CBS); KTRK-TV Houston (13-5, ABC).

Origination-automated: ch 3 (time/weather, KYNDI[F]M Pasadena, full time); ch 6 (news ticker, KIOU[F]M Corpus Christi, full time); ch 10 (message wheel, full time).

Ownership: Teleprompter Corp. (see MSO).

Wellington. Cablecom of Wellington. Box 192 79095. (806) 447-2061. Dorothy McGill, mgr.

Serves Wellington. Collingsworth county. Outside all TV markets.

Subscribers: 1,085; homes passed: 1,265; total pop in franchised area: 3,300. Started 7/65. Length 21 mi. Charges: instal free; \$7.50/mo. Franchise fee 2%.

Channel usage: total ch capacity 12; TV chs 4; automated 2; available unused 5. Total radio stations: 2 FM.

TV stations: KAMR-TV Amarillo (4-4, NBC); KVII-TV Amarillo (7-7, ABC); KFDD-TV Amarillo (10-10, CBS); KSWO-TV Lawton, Okla. (7-3, ABC).

Origination-automated: one ch (time/weather, full time); one ch (news ticker, full time).

Ownership: Cablecom-General Inc. (see MSO).

Weslaco. See Harlingen.

West Columbia. Brazos Cable TV Co. Box 412 77486. (713) 345-3322. Alex Weems Jr., mgr.

Serves West Columbia. Brazoria county. Outside all TV markets.

Subscribers: 110; homes passed: 200; total homes in franchised area: 1,100. Started 1/72. Length 20 mi. Charges: instal \$20; \$6.75/mo. Franchise fee 3%.

Channel usage: total ch capacity 30; TV chs 6; automated 1; available unused 23. Allband FM.

Ownership: Alex H. Weems, pres, 51%; Bobbie W. Weems, VP, 48%; Alex H. Weems Jr., sec-treas, 1%.

West Orange. See Orange.

West University Place. See Bellaire.

Wharton. Mid-Coast Cable Television. Drawer 871 77488. (713) 532-5000. Jake Landrum, VP-gen mgr; Charles Beckaway, chief tech. Atty: Bert Huebner, Bay City.

Serves Wharton. Wharton county. Outside all TV markets.

Subscribers: 1,083; homes passed: 2,550; total homes in franchised area: 2,600. Started 11/73. Length 42 mi. Charges: instal \$25; \$7/mo. Franchise fee 2%.

Channel usage: total ch capacity 20; TV chs 8; pay cable 1; automated 2; available unused 10. Allband FM.

TV stations: KPRC-TV Houston (2-2, NBC); KXIX Victoria (19-3, ABC); KUHT Houston (8-8, ETV); KRIV-TV Houston (26-9, Ind); KHOU-TV Houston (11-11, CBS); KTRK-TV Houston (13-13, ABC); KHTV Houston (39-4, Ind); WTBS Atlanta (17-7, Ind).

■ Pay cable: ch G (HBO); 290 subscribers, available

Utah

to 2,550 homes; charge \$8/mo.

Origination—automated: ch 6 (time/weather, KIKK-FM Houston; full time); ch 10 (UPI news, KYND[FM]; full time). Other origination: ch 12 (Christian Broadcasting Network).

Ownership: Clive Runnells, 100% (see MSO).

Wheeler. Wheeler TV System, 117 W. Oklahoma 79096. (806) 826-3026. N.D. Ware, mgr. Atty: Sims, Hayes & Lasley, Wheeler. Serves Wheeler. Wheeler county. Outside all TV markets.

Subscribers: 300; total pop in franchised area: 1,174. Started 3/58. Charges: instal \$5; \$7.50/mo. Franchise fee 2%.

Channel usage: total ch capacity 4; TV chs 3. TV stations: KAMR-TV Amarillo (4-4, NBC); KVII-TV Amarillo (7-7, ABC); KFDA-TV Amarillo (10-10, CBS). Ownership: N. D. Ware.

Whitesboro. Telestar TV Inc. Box 190, 76273. Charles C. Whitecotton, mgr.

Serves Whitesboro. Grayson county. Outside all TV markets.

Subscribers: 670; homes passed: 950; total pop in franchised area: 2,900. Started 7/67. Length 15 mi. Charges: \$6/mo. Franchise fee 4%.

Channel usage: total ch capacity 12; TV chs 7; automated 1; available unused 4. Allband FM.

TV stations: KXII Ardmore, Okla. (12-3, NBC, CBS); KDFW-TV Dallas (4-4, CBS); KXAS-TV Fort Worth (5-5, NBC); WFAA-TV Dallas (8-8, ABC); KXTX-TV Dallas (39-9, Ind); KTVT Fort Worth (11-11, Ind); KERA-TV Dallas (13-13, ETV).

Origination—automated: one ch (time/weather, full time).

Ownership: W. C. Whitecotton, VP, 48%; Reba Whitecotton, sec-treas, 48%; C. C. Whitecotton, pres, 1%; Bob A. Bouldin, VP, 1%.

Wichita Falls. Vista Cablevision Inc. 1005 8th St. 76301. (817) 723-8814. Tom Eastman, mgr. System is under construction.

Serves Wichita Falls. Wichita county. Smaller TV market.

Total pop in franchised area: 96,265.

Ownership: American Television & Communications Corp., 80% (see MSO).

Willis. See Conroe.

Winnboro. Winnboro Cable TV, 3027 SE Loop 323, Tyler 75701. Atty: Cole, Zylstra, Raywid, Washington.

Serves Winnboro. Wood county. Outside all TV markets.

Subscribers: 1,044; homes passed: 1,200; total pop in franchised area: 2,482. Started 9/65. Length 21 mi. Charges: \$5.75/mo.

Channel usage: total ch capacity 12; TV chs 11; available unused 1. Allband FM.

TV stations: KTBS-TV Shreveport, La. (3-3, ABC); KDFW-TV Dallas (4-4, CBS); KXAS-TV Fort Worth (5-5, NBC); KTAL-TV Texarkana (6-6, NBC); KLTV Tyler (7-7, ABC, NBC, CBS); WFAA-TV Dallas (8-8, ABC); KXTX-TV Dallas (39-9, Ind); KTVT Fort Worth (11-11, Ind); KSLA-TV Shreveport, La. (12-12, CBS); KERA-TV Dallas (13-13, ETV).

Ownership: Texas Community Antennas Inc. (see MSO).

Winters. Texas Cablevision, 28 W. Concho, San Angelo 76903. (915) 655-8911. Frank Settle, gen mgr; Chick Comstock, chief tech. Atty: Cole, Raywid & Braverman, Washington.

Serves Winters. Runnels county. Smaller TV market.

Subscribers: 750; homes passed: 1,150; total homes in franchised area: 1,250. Started 12/75. Length 16.25 mi. Charges: instal \$20; \$7/mo. Franchise fee 2%.

Channel usage: total ch capacity 12; TV chs 8 (1 shared); pay cable 1 shared; automated 2 (1 shared); other origination programming 1 shared; available unused 2. Total radio stations: 2 FM.

TV stations: WFAA-TV Dallas (8-2, ABC, cc); WTBS Atlanta (17-4, Ind, p); KRBC-TV Abilene (9-5, NBC); KXTX-TV Dallas (39-6, Ind, cc & p); KTXS-TV Sweetwater (12-7, ABC); KCTV San Angelo (8-8, CBS); KTVT Fort Worth (11-11, Ind, cc & p); KERA-TV Dallas (13-13, ETV, cc & p).

Pay cable: ch 4 (HBO, movies, 75 hrs); 250 subscribers, available to 1,150 homes.

Origination—automated: ch 3 (time/weather, KIXY-FM San Angelo; full time); ch 10 (entertainment marquee, KQRQ [FM] Abilene. Other origination: ch 10 (Madison Square Garden, Calliope, C-SPAN via satellite from New York)/

Ownership: UA-Columbia Cablevision Inc., 100% (see MSO).

Wolfe City. See Blossom.

Wood county. See Mineola.

Woodway. See Waco.

Woodville. American Cablevision Corp. Box TV, Bryan 77801. Holds franchise.

Serves Woodville. Tyler county. Outside all TV markets.

Charges: instal \$25; \$7/mo. Franchise fee 3%. Channel usage: total ch capacity 12.

Ownership: Don A. Adam.

Yoakum. See Mor TV of Yoakum Inc. 213 W. May 77995.

Serves Yoakum. Lavaca county. Smaller TV market. Subscribers: 967; homes passed: 2,000; total pop in franchised area: 6,000. Started 1972. Length 38 mi. Charges: instal \$9.95; \$5.95/mo. Franchise fee 5%.

Channel usage: total ch capacity 12; TV chs 11; automated 1. Allband FM.

TV stations: KTBC-TV Austin (7-na, CBS); KTVU Austin (36-na, NBC); KHOU-TV Houston (11-na, CBS); KHTV Houston (39-na, Ind); KPRC-TV Houston (2-2, NBC); KENS-TV San Antonio (5-5, CBS); KSAT-TV San Antonio (12-na, ABC); KWEX-TV San Antonio (41-na, Sp); KMOL-TV San Antonio (4-4, NBC); KLRN San Antonio (9-na, ETV); KXIX Victoria (19-na, ABC).

Origination—automated: one ch (time/weather, full time).

Ownership: Communications Services Inc., 85% (see MSO).

Yorktown. DeCal Cable Inc. d/b/a Yorktown Cable Co. Box 988, Port Lavaca 77979. (512)552-6342. Ricky Bcerm, mgr. Atty: Rhodes, Garner & Roberts, Port Lavaca.

Serves Yorktown. DeWitt county. Outside all TV markets.

Subscribers: 200; homes passed: 700; total homes in franchised area: 900. Started 5/78. Length 18.3 mi. Charges: instal \$15; 7.35/mo. Franchise fee 3%.

Channel usage: total ch capacity 12; TV chs 6; automated 1; available unused 5. Allband FM.

TV stations: KMOL-TV San Antonio (4-4, NBC); KENS-TV San Antonio (5-5, CBS); KLRN San Antonio (9-9, ETV); KSAT-TV San Antonio (12-12, ABC); KXIX Victoria (19-3, ABC); KWEX-TV San Antonio (41-2, Sp).

Origination—automated: ch 8 (weather, time, community bulletin board, KCWM[FM]Victoria; full time).

Ownership: George F. Rhodes, pres, 50%; Marion A. Rhodes, sec-treas, 50%.

Zapata. Karnack Corp. Box 1209, Austin 78767. (512) 474-6543.

Serves Zapata. Zapata county. Top-100 TV market.

Subscribers: 396; homes passed: 750; total pop in franchised area: 2,102. Started 9/73. Length 17 mi. Charges: instal \$19.95; \$6.95/mo.

Ownership: LBJ Co. (see MSO).

Utah

American Fork. BFM Cable Communications Corp. Holds franchise (see MSO).

Bountiful. See Davis County.

Brigham. Brigham City Cable Management Co. 1605 W. Forest St. 84302. (801) 723-8559.

Serves Brigham City. Box Elder county.

Ownership: Brigham City Assoc., 100%.

Clearfield. See Davis county.

Davis county. Wasatch Community Cable TV, 377 N. Main St., Layton 84041. Holds franchise for Bountiful, Clearfield, Kaysville, Layton, North Salt Lake, Sunset, Davis county.

Ownership: Cablevision Projects Inc.

Helper. See Price.

Logan. North Utah Community TV, 26 S. 100 East 84321. (801) 752-9731. Kent S. Gardner, mgr; Chester F. Redd, chief tech. Atty: Olson, Hoggan & Sorenson, Logan.

Serves Logan, River Heights. Cache county. Outside all TV markets.

Subscribers: 4,500; homes passed: 8,100; total homes in franchised area: 8,100. Started 1/71. Length 85 mi. Charges: instal \$25; \$7.50/mo.

Channel usage: total ch capacity 12; TV chs 9; automated 2 (1 shared); access 1; other origination programming 1 shared. Allband FM.

TV stations: KUTV-TV Salt Lake City (2-2, NBC); KID-TV Idaho Falls, Idaho (3-3, CBS); KTVX Salt Lake City (4-4, ABC); KSL-TV Salt Lake City (5-5, CBS); KPVI Pocatello, Idaho (6-6, ABC); KUED Salt Lake City (7-7, ETV); KBYU-TV Provo (11-11, ETV); WTBS Atlanta (17-8, Ind, satellite); KSTU Salt Lake City (20-9, Ind).

Origination—automated: ch 13 (local weather, full time); ch 12 (message, time, weather). Access: ch 10 (educ, 65 hrs). Other origination: ch 12 (C-SPAN).

Ownership: Cache Valley Broadcasting, 50% (see Bcstrs in CATV); Bonneville International, 50% (see

Bcstrs in CATV).

Kaysville. See Davis county.

Layton. See Davis County.

Moab. Town Television, 89 North Main St. 84532. (801) 259-5252. Atty: Cole, Zylstra & Raywid, Washington.

Serves Moab. Grand county. Outside all TV markets. Subscribers: 2,343; homes passed: 2,230; total pop in franchised area: 7,800. Started 1957. Length 55 mi. Charges: instal \$15; 8.95/mo. Franchise fee \$40/yr.

Channel usage: total ch capacity 12; TV chs 4; automated 1 shared; access 3; other origination programming 1 shared; available unused 4. Total radio stations: 4 FM.

TV stations: KUTV Salt Lake City (2-2, NBC); KTVX Salt Lake City (4-4, ABC); KSL-TV Salt Lake City (5-5, CBS); KUED Salt Lake City (7-7, ETV).

Pay cable: ch 22 (HBO, movies, sports, 70 hrs); 839 subscribers, available to 2,400 homes; charge \$9.95/mo.

Origination—automated: one ch (time/weather, 163 hrs). Access: three chs. Other origination: one ch (5 hrs).

Ownership: United Cable (see MSO).

Murray. See Salt Lake City.

Nephi. Utah Satellite Co. Holds franchise.

North Salt Lake. See Davis county.

Ogden. Community TV of Utah Inc. 1251 Wilmington Ave., Salt Lake City 84106. (801) 487-8107. System is under construction except to Ogden Canyon.

Serves Ogden, South Ogden, Washington Terrace, Roy, Ogden Canyon, portions of surrounding Weber county. Top-100 TV market.

Subscribers: 2,347; homes passed: 6,120; total homes in franchised area: 26,000. Started 3/70. Length 56 mi. Charges: instal \$14.95; 7.50/mo. Franchise fee 2%.

Channel usage: total ch capacity 27.

Ownership: Community Tele-Communications Inc. (see MSO).

Ogden Canyon. See Ogden.

Orem. BFM Cable Communications Inc. Holds franchise (see MSO).

Orem. See Provo.

Price. Space Electronics Inc. 410 West First N. 84501. Holds franchise for Price, Helper, Carbon county.

Homes passed: 3,740; total pop in franchised area: 8,500.

Channel usage: total ch capacity 12.

Ownership: Carbon Cable TV.

Price. Utah Satellite Co. Box 274 84501. (801) 637-6800. Under construction.

Serves Price, Carbon county. Outside all TV markets.

Provo. Community TV of Utah Inc. 1251 Wilmington Ave., Salt Lake City 84106. (801) 487-8107.

Serves Provo, Orem, Springville, portions of surrounding Utah county. Top-100 TV market.

Subscribers: 1,888; homes passed: 10,500. Started 11/75. Length 91 mi. Charges: instal \$14.95; \$6.95/mo. Franchise fee 2%.

Total ch capacity 27.

Ownership: Community Tele-Communications Inc. (see MSO).

Riverdale. Community TV of Utah Inc. Holds franchise.

Roy City. See Ogden.

St. George. St. George Cable TV, 63 Skagit Key, Bellevue, Wash. 98006. (206) 747-4600. Burton Green, mgr. Atty: Cole, Zylstra & Raywid, Washington.

Serves St. George, Santa Clara. Washington county. Outside all TV markets.

Subscribers: 500; homes passed: 3,000; total homes in franchised area: 3,000. Started 12/78. Length 30 mi. Charges: instal \$25; 11.50/mo. Franchise fee 2%.

Channel usage: total ch capacity 21; TV chs 10; pay cable 1 shared; automated 2 shared; other origination programming 1 shared; available unused 9. Total radio stations: 1 FM, 1 AM.

TV stations: KUTV Salt Lake (2-2, NBC); KORK-TV Las Vegas (3-3, NBC); KTVX Salt Lake (4-4, ABC); KSL-TV Salt Lake (5-6, CBS); KUED Salt Lake (7-7, ETV); KLAS-TV Las Vegas (8-8, CBS); WGN-TV Chicago (9-9, Ind); WTBS Atlanta (17-6, Ind); KVVU-TV Las Vegas (5-12, Ind); KTNV-TV Las Vegas (13-13, ABC).

Pay cable: ch 5 (Fanfare, movies).

Origination—automated: ch 5, ch 11 (ch generator). Other origination: ch 11 (Madison Square Garden).

Ownership: James A. Hirschfield, Jr., 100%.

Salt Lake City. Community TV of Utah Inc. 1251 Wilmington Ave. 84106. (801) 487-8107.

Serves Salt Lake City, South Salt Lake, Murray, portions of surrounding Salt Lake county, Utah county.

Top-100 TV market.

Subscribers: 5,164; homes passed: 16,500; total homes in franchised area: 135,000. Started 1/75. Length 150 mi. Charges: instal \$14.95; 6.95/mo. Franchise fee 2%.

Channel usage: total ch capacity 27; TV chs 8; automated 6; access 3; other origination programing 1; available unused 9. Allband FM.

TV stations: KUTV Salt Lake City (2-2, NBC); KTVX Salt Lake City (4-4, ABC); KSL-TV Salt Lake City (5-5, CBS); KUED Salt Lake City (7-7, ETV); KBYU-TV Provo (11-11, ETV); KTVU Oakland, Calif. (2-17, Ind, cc); KWGN-TV Denver (2-19, Ind, cc); KTXL Sacramento, Calif. (40-21, Ind, cc).

Origination-automated: ch 8 (movie guide), ch 9 (program guide), ch 12 (metro data), ch 26 (time/weather), ch 27 (financial/sports news), one ch (UPI news ticker), all full time. Access: ch 10 (public), ch 6 (educ), ch 22 (govt), all available but not in use. Other origination: ch 16 (video tape, full time).

Ownership: Community Tele-Communications Inc. (see MSO).

Sandy City. BFM Constructors Inc. Holds franchise (see MSO).

South Ogden. See Ogden.

South Salt Lake. See Salt Lake City.

Salt Lake county. See Salt Lake City.

Springville. See Provo.

Sunset. See Davis County.

Tooele. Tooele Cable Co. Inc. Holds franchise only.

Utah county. See Vernal.

Utah county. See Salt Lake City.

Vernal. Vernal Cable TV. Box 10727, Denver 80210. Serves Vernal, Uinta county. Outside all TV markets. Subscribers: 986; homes passed: 1,704; total homes in franchised area: 2,600. Started 10/56. Length 37 mi. Charges: instal \$10; 3.98/mo.

Channel usage: total ch capacity 12; TV chs 5; automated 1; available unused 6. Total radio stations: 4 FM.

TV stations: KUTV Salt Lake City (2-2, NBC); KTVX Salt Lake City (4-4, ABC); KSL-TV Salt Lake City (5-5, CBS); KUED Salt Lake City (7-6, ETV); KREX-TV Grand Junction, Colo. (5-na, all nets).

Origination-automated: one ch (time/weather, full time).

Ownership: BFM Cable Communications (see MSO).

Washington Terrace. See Ogden.

Weber county. See Ogden.

West Jordan. Dale Garner holds franchise only.

Vermont

Arlington. EMCO CATV Inc. Box 646, Manchester 05254. J. J. Mueller, pres.

Serves Arlington, Bennington county. Top-100 TV market.

Subscribers: 148; homes passed: 250; pop: 1,900. Started 12/65. Length 6.5 mi.

Channel usage: total chs 5; TV chs 5. Allband FM. TV stations: WTEN Albany, N.Y. (10-2, ABC); WCAX-TV Burlington (3-3, CBS); WAST Albany, N.Y. (13-4, CBS); WMHT Schenectady, N.Y. (17-5, ETV); WRGB Schenectady, N.Y. (6-6, NBC).

Ownership: EMCO CATV Inc. (see MSO).

Ascutney. See Claremont, N.H.

Barnett. See St. Johnsbury.

Barre. Vermont Television Corp. Box 627 05641. E. Nicholas Sanguinetti, treas.

Serves Barre, Barre Town, Williamstown. Washington county. Outside all TV markets.

Subscribers: 3,950; homes passed: 4,750; total pop in franchised area: 18,531. Started 7/52. Length 65 mi.

Channel usage: total ch capacity 12; TV chs 9; available unused 3. Total radio stations: 4 FM.

TV stations: WCAX-TV Burlington (3-2, CBS); WEZF-TV Burlington (22-4, ABC); WPTZ North Pole, N.Y. (5-5, NBC); CBMT Montreal (6-6, CBC); CHLT-TV Sherbrooke, Que. (7-7, Fr, TVA); WMTW-TV Poland Spring, Me. (8-8, ABC); WETK Burlington (33-11, ETV); WRGB Schenectady, N.Y. (6-12, NBC).

Ownership: Richard E. Davis, pres-sec, 60%; Dorothy Davis, 20%; E. Nicholas Sanguinetti, VP-treas, 20%.

Barton. See Newport.

Beecher Falls. Colebrook Cable TV Inc. Box C, Colebrook, N.H. 03576. Madeline A. Boucher, pres.

Serves Beecher Falls, Canaan, Lemington. Essex

county. Outside all TV markets.

Subscribers: 240; homes passed: 264; total pop in franchised area: 1,124. Started 1966. Length 7 1/2 mi.

Channel usage: total ch capacity 12; TV chs 7; available unused 5. Allband FM.

TV stations: WGAN-TV Portland, Me. (13-2, CBS); WCAX-TV Burlington (3-3, CBS); WMTW-TV Poland Spring, Me. (8-4, ABC); WCSH-TV Portland, Me. (6-6, NBC); CHLT-TV Sherbrooke, Que. (7-7, Fr, TVA); WVTB St. Johnsbury (20-9, ETV); WLED-TV Littleton, N.H. (49-11, ETV).

Ownership: Madeline A. Boucher, pres, 9.09%; Willard F. Nugent, treas, 36.36%; Roland Laperle, VP, 18.18%; Edgar Ellingwood Est., 36.36%.

Bellows Falls. Warner Cable of Bellows Falls, 38 Tremont Square, Claremont, N.H. 03743. (802) 463-4596. William R. Roberts, mgr. Atty: Fleischmann & Walsh, Washington, D.C.

Serves Bellows Falls, Gageville, Westminster. Windham county. Smaller TV market.

Subscribers: 1,758; homes passed: 1,950; total pop in franchised area: 6,500. Started 10/53. Length 28 mi. Charges: instal \$9.95; \$5.65/mo.

Channel usage: total ch capacity 12; TV chs 11; other origination programing 1. Allband FM.

TV stations: WGEH-TV Boston (2-2, ETV), WCAX-TV Burlington (3-3, CBS); WBZ-TV Boston (4-4, NBC); WCVB-TV Boston (5-5, ABC); WCDC Adams, Mass. (19-10, ABC); WMTW-TV Poland Spring, Me. (8-8, ABC); WMUR-TV Manchester, N.H. (9-9, ABC); WENH-TV Durham, N.H. (11-11, ETV); WVTA Windsor (41-12, ETV); WSMW-TV Worcester, Mass. (27-13, Ind).

Ownership: Warner Cable Corp. (see MSO).

Bennington. Better TV Inc. of Bennington, 201A South St., 05201. (802) 442-9395. James Ross, mgr. Atty: Dow, Lohnes and Albertson, Washington.

Serves Bennington, Shaftsbury, N. Bennington, Old Bennington. Bennington county. Top-100 TV market.

Subscribers: 4,419; homes passed: 4,605; total homes in franchised area: 5,500. Started 4/62. Length 57 mi. Charges: instal \$19.95; \$6.31/mo.

Channel usage: total ch capacity 12; TV chs 9; pay cable 1; automated 1; access 1. Allband FM.

TV stations: WKTU Utica, N.Y. (2-8, NBC); WSBK-TV Boston (38-5, Ind); WRGB Schenectady, N.Y. (6-6, NBC); WTEN Albany, N.Y. (10-10, ABC); WETK Burlington (33-11, ETV); WPIX New York (11-7, Ind, cc); WMHT Schenectady (17-9, ETV); WAST Albany (13-13, CBS); W69AAD (WCAX-TV) Burlington (69-3, CBS); Microwave: Eastern Microwave, Inc.

■ Pay cable: ch 2 (HBO, movies and sports); 751 subscribers, available to 4,605 homes; charge \$8.50/mo.

Origination-automated: ch 4 (time/weather, full time). Access: ch 12.

Ownership: Colony Communications (see MSO).

Bethel. See Rutland.

Birch Hill. See Stratton.

Bomoseen. See Fair Haven.

Bondville. See Stratton.

Bradford. G.O. Enterprises Inc. Rd. No. 1 Graniteville 05654. (802) 476-3587. Gustave Osterberg, pres/ chief tech. Atty: Samuel Fitzpatrick, Montpelier.

Serves Bradford. Orange county. Outside all TV markets.

Subscribers: 315; homes passed: 475. Started 1/77. Length 13 mi. Charges: instal \$20; \$5.34/mo.

Channel usage: total ch capacity 12; TV chs 11; available unused 1. Allband FM.

TV stations: WCAX-TV Burlington (3-3, CBS); WEZF-TV Burlington (22-13, ABC); WVTA Windsor (41-11, ETV); WMTW-TV Poland Springs, Me. (8-8, ABC); WBZ-TV Boston (4-4, NBC); WCVB Boston (5-5, ABC); WCSH Portland, Me. (6-6, NBC); WMUR-TV Manchester, N.H. (9-9, ABC).

Ownership: Gustave Osterberg, 51%; Gail Osterberg, 48%.

Brandon. See Rutland.

Braintree. See Montpelier.

Brattleboro. Warner Cable of Brattleboro, 49 Elliot Street 05301. (802) 254-4000. Robert Schill, mgr.

Serves Brattleboro. Windham county. Smaller TV market.

Subscribers: 4,180; homes passed: 4,080; total pop in franchised area: 12,600. Started 10/52. Length 40 mi. Charges: instal \$10; 5.50/mo.

Channel usage: total ch capacity 12; TV chs 10; available unused 2. Allband FM.

TV stations: WGBH-TV Boston (2-2, ETV); WFSB-TV Hartford, Conn. (3-3, CBS); WBZ-TV Boston (4-4, NBC); WHYN-TV Springfield, Mass. (40-5, ABC); WSMW-TV Worcester, Mass. (27-6, Ind); WNAC-TV Boston (7-7, CBS); WMUR-TV Manchester, N.H. (9-9, ABC); WCDC Adams, Mass. (19-10, ABC); WVTA Windsor (41-11, ETV).

Ownership: Warner Cable Corp. (see MSO).

Vermont

Bristol. Warner Cable of Bristol, Box 625, 54 East St. Bristol 05443. (802) 453-2454. Wayne Daniels, mgr. Atty: Fleischman & Walsh, Washington.

Serves Bristol. Addison county. Smaller TV market. Subscribers: 529; homes passed: 635; total homes in franchised area: 560. Started 10/69. Length 13 mi. Charges: instal \$20; \$7.50/mo.

Channel usage: total ch capacity 12; TV chs 7; automated 1; available unused 4. Allband FM.

TV stations: WCAX-TV Burlington (3-3, CBS); WEZF-TV Burlington (22-4, ABC); WPTZ North Pole, N.Y. (5-5, NBC); CBMT Montreal (6-6, CBC); WETK Rutland (33-7, ETV); CJOH-TV Cornwall, Ont. (8-8, CTV); CFCF-TV Montreal (12-12, CTV).

Origination-automated: ch 2 (time/weather, 24 hrs). Ownership: Warner Cable Corp. (see MSO).

Burlington. Green Mountain Cable TV, RD 2 Box 49 05495. (802) 658-3050. Howard Munn, mgr; Paul Lewis, chief tech. Atty: Dow, Lohnes & Albertson, Washington.

Serves Burlington, South Burlington, Winooski, Essex, Essex Jct., Williston, Middlebury. Chittenden county. Smaller TV market.

Subscribers: 13,000; homes passed: 15,955; total homes in franchised area: 16,444. Started 1952. Length 187 mi. Charges: instal \$19.95; 6.28/mo.

Channel usage: total ch capacity 12; TV chs 12; pay cable 1 shared. Total radio stations: 21 FM. 12+ ch converter.

TV stations: CBFT Montreal (2-2, Fr, CBC); WCAX-TV Burlington (3-3, CBS); WEZF-TV Burlington (22-4, ABC); WPTZ North Pole, N.Y. (5-5, NBC); CBMT Montreal (6-6, CBC); CJOH-TV Ottawa (8-7, CTV); WMTW-TV Poland Spring, Me. (8-8, ABC); WRGB Schenectady, N.Y. (6-9, NBC); WETK Burlington (33-10, ETV); WPIX New York (11-11, Ind, cc); CFCF-TV Montreal (12-12, CTV); WCFE Plattsburgh, N.Y. (57-13, ETV). Microwave: Eastern Microwave.

■ Pay cable: ch 4 (HBO, movies, sports, 48 hrs); 3,025 subscribers; charge \$8/mo.

Ownership: Cox Cable Communications Corp. (see MSO).

Canaan. See Beecher Falls.

Castleton. See Fair Haven.

Castleton Corners. See Fair Haven.

Chester. Youngs Community Television Corp. Springfield Shopping Plaza, Springfield 05156. (802) 885-4529. Edward Robinson, mgr.

Serves Chester, Windsor county. Smaller TV market. Subscribers: 451; homes passed: 700; total pop in franchised area: 2,371. Started 8/59. Length 8 mi. Charges: instal \$19.50; 6.40/mo.

Channel usage: total ch capacity 12; TV chs 9; available unused 3. Allband FM.

TV stations: WGBH-TV Boston (2-2, ETV); WCAX-TV Burlington (3-3, CBS); WBZ-TV Boston (4-4, NBC); WCVB-TV Boston (5-5, ABC); WNNE-TV Hanover, N. H. (31-6, NBC); WRGB Schenectady, N.Y. (6-10, NBC); WVTA Windsor (41-7, ETV); WMTW-TV Poland Spring, Me. (8-8, ABC); WMUR-TV Manchester, N.H. (9-9, ABC).

Ownership: Young's Community Television Corp. (see MSO).

Concord. See St. Johnsbury.

Derby. See Newport.

Derby Center. See Newport.

Derby Line. See Newport.

Dorset. EMCO CATV Inc. Box 646, Manchester 05254. J. J. Mueller, pres.

Serves Dorset. Bennington county. Outside all TV markets.

Subscribers: 160; homes passed: 241; total pop in franchised area: 500. Started 6/64. Length 6 mi. Charges: instal \$22.50; \$7/mo.

Channel usage: total ch capacity 5; TV chs 5. Allband FM.

TV stations: WTEN Albany, N.Y. (10-2, ABC); WMHT Schenectady, N.Y. (17-3, ETV); WAST Albany (13-4, CBS); WVTA Windsor (74-5, ETV); WRGB Schenectady, N.Y. (6-6, NBC).

Ownership: EMCO CATV Inc. (see MSO).

East Corinth. Olsen's Radio & TV Repair, 05040.

Serves East Corinth. Subscribers: 29; homes passed: 48; total pop in franchised area: 150. Started 3/71. Length 2.1 mi.

Channel usage: total ch capacity 5; TV chs 3; available unused 2.

Ownership: Roy Olsen.

East Middlebury. EMCO CATV Inc. Rt. 7, Manchester 05254. (802) 362-2608.

Vermont

Serves East Middlebury. Addison county.
Subscribers: 168.
Ownership: EMCO CATV Inc. (see MSO).

Essex. See Burlington.

Essex Junction. See Burlington.

Fair Haven. EMCO CATV Inc. Rt. 7, Manchester 05254. (802) 362-2608. J. J. Mueller, mgr.

Serves Fair Haven, Castleton, Castleton Corners, Bomoseen, Hydeville. Rutland county. Outside all TV markets.

Subscribers: 638; homes passed: 650; total pop in franchised area: 3,377. Started 1973. Length 15 mi. Charges: instal \$22.50; \$7/mo.

Channel usage: total ch capacity 12; TV chs 8; available unused 4. Allband FM.

TV stations: WAST Albany, N.Y. (13-na, CBS); WTEN Albany (10-na, ABC); WRGB Schenectady, N.Y. (6-na, NBC); WPTZ North Pole, N.Y. (5-5, NBC); WMTW-TV Poland Spring, Me. (8-8, ABC); WCAX-TV Burlington (3-3, CBS); WEZF-TV Burlington (22-na, ABC); WVER Rutland (28-11, ETV).

Ownership: EMCO CATV Inc. (see MSO).

Gageville. See Bellows Falls.

Glover. See Newport.

Grafton. John T. Thurber Inc. 96 Chester Rd., Springfield 05156. (802) 885-2524.

Serves Grafton. Windham county. Outside all TV markets.

Subscribers: 78; homes passed: 85; total pop in franchised area: 165. Started 1964. Length 3 mi. Charges: instal \$19.60; \$5.95/mo.

TV stations: WEKW-TV Keene, N.H. (52-na, ETV); WCDC Adams, Mass. (19-na, ABC); WHYN-TV Springfield, Mass. (40-na, ABC); WAST Albany N.Y. (13-na, CBS); WRGB Schenectady, N.Y. (6-na, NBC).

Ownership: John T. Thurber.

Guilford. Buck Hill TV Club Inc., c/o Mrs. Albert Hall, RFD No. 3, Brattleboro 05301. Serves Guilford. Windham county.

Hardwick. Hardwick Cable TV. Box 646, Manchester 05254. J. J. Mueller, pres.

Serves Hardwick. Caledonia county. Outside all TV markets.

Subscribers: 311; homes passed: 500; total pop in franchised area: 1,503. Started 12/69. Length 6.5 mi. Charges: instal \$22.50; \$7/mo.

Channel usage: total ch capacity 12; TV chs 9; available unused 3. Allband FM.

TV stations: WETK Burlington (33-2, ETV); WCAX-TV Burlington (3-3, CBS); WEZF-TV Burlington (22-4, ABC); WPTZ North Pole, N.Y. (5-5, NBC); CBMT Montreal (6-6, CBC); CHLT-TV Sherbrooke, Que. (7-7, Fr, TVA); WMTW-TV Poland Spring, Me. (8-8, ABC); CFTM-TV Montreal (10-10, Fr, TVA); CFCF-TV Montreal (12-12, CTV).

Ownership: EMCO CATV Inc. (see MSO).

Hartford. See Lebanon, N.H.

Hydeville. See Fair Haven.

Island Pond. See Newport.

Johnson. EMCO CATV Inc. Rt. 7, Manchester 05254. (802) 362-2608.

Serves Johnson. Lamoille county.

Subscribers: 200 subscribers.

Ownership: EMCO CATV Inc. (see MSO).

Lemington. See Beecher Falls.

Londonderry. Derry Cable Co. Inc. Box 191 Main Street 05148. (802) 824-3183. Charles F. Waybright, mgr. Atty: George Lamb, Springfield, Vt. 05156.

Serves Londonderry. Windham county. Smaller TV market.

Subscribers: 190; homes passed: 300; total pop in franchised area: 1,300. Started 3/72. Length 12 mi. Charges: instal \$24.95; 7.95/mo.

Channel usage: total ch capacity 12; TV chs 7; available unused 5. Allband FM.

TV stations: WGBH-TV Boston (2-2, ETV); WBZ-TV Boston (4-4, NBC); WSMW-TV Worcester, Mass. (27-7, Ind); WMUR-TV Manchester, N.H. (9-9, ABC); WFTA Windsor (41-11, ETV); WCAX-TV Burlington (3-13, CBS).

Ownership: Charles F. Waybright, pres, 16 2/3%; Josephine L. Waybright, dir, 33 1/3%; Daniel K. O'Connell, 33 1/3%; John Shuelli, dir, 16 2/3%.

Ludlow. Okemo Vue Inc. 122 Main St., 05149. Voitto W. Jarvi, pres.

Serves Ludlow. Windsor county. Smaller TV market. Subscribers: 668; homes passed: 690.

Ownership: Voitto Jarvi, pres, 35%; Elizabeth Jarvi,

treas, 35%; Amie Pallotta, VP, 15%; Janice Pallotta, clerk, 15%.

Lyndon. See St. Johnsbury.

Lyndonville. See St. Johnsbury.

Manchester. EMCO CATV Inc. 05254. J. J. Mueller, pres.

Serves Manchester. Bennington county. Outside all TV markets.

Subscribers: 521; homes passed: 550; total pop in franchised area: 3,000. Started 11/60. Length 15 mi. Charges: instal \$22.50; \$7/mo.

Channel usage: total ch capacity 12; TV chs 7; available unused 5.

TV stations: WCAX-TV Burlington (3-69, CBS); WMHT Schenectady, N.Y. (17-4, ETV); WFTA Windsor (41-5, ETV); WRGB Schenectady (6-6, NBC); WMTW-TV Poland Spring, Me. (8-8, ABC); WTEN Albany (10-10, ABC); WAST Albany (13-13, CBS).

Ownership: EMCO CATV Inc. (see MSO).

Middlebury. See Burlington.

Montpelier. Montpelier Cable TV. 23 Langdon St. 05602. (802) 223-2852. Howard Munn, mgr; Byron G. Hill, chief tech. Atty: Dow, Lohnes, & Albertson, Washington.

Serves Montpelier and Waterbury (Washington county), Randolph and Braintree. Orange County. Top-100 TV market.

Subscribers: 4,162; homes passed: 4,800. Started 11/53. Length 62.5 mi. Charges: instal \$19.50; \$6.28/mo.

Channel usage: total ch capacity 12; TV chs 9; available unused 3.

TV stations: (Montpelier area): WCAX-TV Burlington (3-3, CBS); WEZF-TV Burlington (22-4, ABC); WPTZ North Pole, N.Y. (5-5, NBC); WRGB Schenectady, N.Y. (6-6, NBC); CBMT Montreal (6-7, CBC); WMTW-TV Poland Spring, Me. (8-8, ABC); CFTM-TV Montreal (10-10, Fr, TVA); CFCF-TV Montreal (12-12, CTV); WETK Burlington (33-13, ETV).

Randolph area: WFTA Windsor (41-2, ETV); WCAX-TV Burlington (3-3, CBS); WBZ-TV Boston (4-4, ABC); WPTZ North Pole (5-5, NBC); WEZF Burlington (22-6, ABC); WMTW-TV Poland Spring, Me. (8-8, ABC); WMUR-TV Manchester, N.H. (9-9, ABC); WCBB Augusta (10-10, ETV); WAST Albany, N.Y. (13-13, CBS).

Waterbury area: WCAX-TV Burlington (3-3, CBS); WEZF-TV Burlington (22-4, ABC); WPTZ North Pole (5-5, NBC); CBMT Montreal (6-6, CBC); WETK Burlington (33-7, ETV); WMTW-TV Poland Spring, Me. (8-8, ABC); CFTM-TV Montreal (10-10, Fr, TVA); CFCF-TV Montreal (12-12, CTV).

Ownership: Telesystems Corp. (see MSO).

Newbury. Upper Valley Cable Corp. 20 Maple St., St. Johnsbury 05819. (802) 748-2870.

Serves Newbury, Wells River. Orange county. Smaller TV market.

Subscribers: 80; total pop in franchised area: 700. Started 12/73. Charges: instal \$10; \$6/mo.

Channel usage: total ch capacity 12; TV chs 7; available unused 5. Allband FM.

TV stations: WCAX-TV Burlington (3-na, CBS); WPTZ North Pole, N.Y. (5-na, NBC); CHLT-TV Sherbrooke, Que. (7-na, Fr, TVA); WEZF-TV Burlington (22-na, ABC); WMTW-TV Poland Spring, Me. (8-na, ABC); WLED-TV Littleton, N.H. (49-na, ETV); WFTA Windsor (41-na, ETV).

Ownership: St. Johnsbury Community TV Corp. (see MSO).

Newfane. EMCO CATV Inc. Box 646, Manchester 05254. J. J. Mueller, pres.

Serves Newfane. Windham county. Smaller TV market.

Subscribers: 163; homes passed: 150; total pop in franchised area: 900. Started 9/69. Length 8 mi.

Channel usage: TV chs 8. Allband FM.

TV stations: WFTA Windsor (41-2, ETV); WFSB-TV (3-3, CBS); WWLP Springfield, Mass. (22-6, NBC); WBZ-TV Boston (4-7, NBC); WSMW-TV Worcester (27-12, Ind); WENH-TV Durham, N.H. (11-11, ETV); WCVB-TV Boston (5-5, ABC); WMTW-TV Poland Spring, Me. (8-8, ABC); WNAC-TV Boston (7-7, CBS).

Ownership: EMCO CATV Inc. (see MSO).

Newport. Newport Cable TV Co. Box 605 05855. (802) 334-2614.

Serves Newport, Orleans, Barton, Derby, Derby Center, Derby Line, Island Pond, Glover, Essex and Orleans counties. Outside all TV markets.

Subscribers: 2,803; homes passed: 3,402. Started 1962. Length 104 mi.

Channel usage: total ch capacity 12; TV chs 10; automated 1, other origination programming 1. Allband FM.

TV stations: WCAX-TV Burlington (3-3, CBS); WPTZ North Pole N.Y. (5-5, NBC); WMTW-TV Poland Spring, Me. (8-8, ABC); CBFT Montreal (2-2, Fr, CBC); CFTM-TV Montreal (10-10, Fr, TVA); CFCF-TV Montreal (12-12, CTV); CHLT-TV Sherbrooke, Que. (7-4, Fr, TVA); CBMT Montreal (6-6, CBC); WEZF-TV Burlington (22-9, ABC); WETK Burlington (33-11, ETV).

Ownership: Warren Fribley, pres.

North Bennington. See Bennington.

Northfield. Trans-Video. Box 88, Northfield 05663. (802) 485-3811. George L. Goodrich Jr., mgr; Henry Beaudette, chief tech. Atty: Young & Monte, Northfield.

Serves Northfield. Washington county. Smaller TV market.

Subscribers: 1,216; homes passed: 1,300; total pop in franchised area: 1,500. Started 12/51. Length 25 mi. Charges: instal \$20; \$7.33/mo.

Channel usage: 9; TV chs 8, automated 1. Allband FM.

TV stations: CBMT Montreal (6-2, CBC); WCAX-TV Burlington (3-3, CBS); WEZF-TV Burlington (22-4, ABC); WPTZ North Pole (5-5, NBC); WRGB Schenectady, N.Y. (6-6, NBC); WMTW-TV Poland Spring, Maine (8-8, ABC); WETK Burlington, Vt. (33-11, ETV); CFCF-TV Montreal (12-12, CTV).

Origination-automated: ch 7 (UPI, local, WEZF[FM] Burlington; full time).

Ownership: George L. Goodrich, Jr., 40%; Robert H. Goodrich, 40%; Florence Goodrich, 20%.

North Westminster. See Bellows Falls.

Norwich. See Lebanon, N.H.

Old Bennington. See Bennington.

Orleans. See Newport.

Passumpsic. See St. Johnsbury.

Pawlet. See Granville, N.Y.

Perkinsville. Youngs Community Television Corp. Springfield Shopping Plaza, Springfield 05156. (802) 885-4551. Edward Robinson, mgr.

Serves Perkinsville. Windsor county. Smaller TV market.

Subscribers: 113; homes passed: 120; total pop in franchised area: 150. Started 2/69. Length 9.5 mi. Charges: instal \$19.50; 6.40/mo.

Channel usage: total ch capacity 12; TV chs 10; automated 1; available unused 1. Allband FM.

TV stations: WMTW-TV Poland Spring, Me. (8-2, ABC); WCAX-TV Burlington (3-3, CBS); WBZ-TV Boston (4-4, NBC); WCVB-TV Boston (5-5, ABC); WNAC-TV Boston (7-7, CBS); WFTA Windsor (41-8, ETV); WMUR-TV Manchester, N.H. (9-9, ABC); WNNE-TV Hanover, N.H. (31-10, NBC); WEKW-TV Keene, N.H. (52-11, ETV); WSMW-TV Worcester, Mass. (27-12, Ind).

Ownership: Young's Community Television Corp. (see MSO).

Pittsford. EMCO CATV Inc. Manchester 05254. J. J. Mueller, pres.

Serves Pittsford. Rutland county. Outside all TV markets.

Subscribers: 262; homes passed: 300; total pop in franchised area: 2,306. Started 12/71. Length 7 mi. Charges: instal \$22.50; \$7/mo.

Channel usage: total ch capacity 12; TV chs 7; available unused 7. Allband FM.

TV stations: WVER Rutland (28-2, ETV); WCAX-TV Burlington (3-3, CBS); WEZF Burlington (22-4, ABC); WPTZ North Pole, N.Y. (5-5, NBC); WRGB Schenectady N.Y. (6-6, NBC); WTEN Albany (10-10, ABC); WAST Albany, N.Y. (13-13, CBS).

Ownership: EMCO CATV Inc. (see MSO).

Poultney. EMCO CATV Inc. Manchester 05254. J. J. Mueller, pres.

Serves Poultney. Rutland county. Outside all TV markets.

Subscribers: 348; homes passed: 525; total pop in franchised area: 1,914. Started 6/71. Length 8 mi.

Channel usage: total ch capacity 12; TV chs 9; available unused 3. Allband FM.

TV stations: WVER Rutland (28-2, ETV); WCAX-TV Burlington (3-3, CBS); WMHT Schenectady, N.Y. (17-4, ETV); WPTZ North Pole, N.Y. (5-5, NBC); WRGB Schenectady, N.Y. (6-6, NBC); WMTW-TV Poland Spring, Me. (8-8, ABC); WEZF-TV Burlington (22-9, ABC); WTEN Albany, N.Y. (10-10, ABC); WAST Albany, N.Y. (13-13, CBS).

Ownership: EMCO CATV Inc. (see MSO).

Proctor. See Rutland.

Proctorsville. Proctorsville & Cavendish TV Cable. 8 Orchard La., Springfield 05156.

Serves Proctorsville. Windsor county. Smaller TV market.

Subscribers: 215; homes passed: 275; total pop in franchised area: 1,264. Started 4/60. Length 6 mi.

Channel usage: total ch capacity 12; TV chs 8; available unused 4.

TV stations: WCAX-TV Burlington (3-3, CBS); WBZ-TV Boston (4-4, NBC); WPTZ North Pole, N.Y. (5-5, NBC); WCVB-TV Boston (5-7, ABC); WMTW-TV Poland Spring, Me. (8-2, ABC); WMUR-TV Manchester, N.H. (9-9, ABC); WFTA Windsor (41-41, ETV).

Ownership: Michael and Ruby Woychosky.

Putney. EMCO CATV Inc. Rt. 7, Manchester 05254. (802)362-2608.

Serves Putney, Windham county.
Subscribers: 107; homes passed: 220. Length 5 mi.
TV stations: WTA Windsor (41-2, ETV); WFSB-TV Hartford, Conn. (3-3, CBS); WBZ-TV Boston (4-4, NBC); WCVB-TV Boston (5-5, ABC); WWLP Springfield (22-6, NBC); WHYN-TV Springfield (40-7, ABC); WMUR-TV Manchester, N.H. (9-9, ABC); WEKW-TV Keene, N.H. (52-11, ETV).
Ownership: EMCO CATV Inc. (see MSO).

Putney. Southern Vermont Telecable Corp. RFD No. 3, Brattleboro 05301. Holds franchise for Putney.

Total pop in franchised area: 1,025.
Ownership: Anthony Cersosimo, pres-treas, 95%; Dominic Cersosimo, VP, 5%.

Randolph. See Montpelier.

Reading. Young's Community Television Corp. Springfield Shopping Plaza, Springfield 05156. (802) 885-4529. Edward Robinson, mgr.

Serves Reading, Windsor county. Smaller TV market.
Subscribers: 50; homes passed: 50; total pop in franchised area: 564. Started 6/54. Length 1.5 mi. Charges: instal \$19.50; \$5.50/mo.

Channel usage: total ch capacity 5. TV chs 5.
TV stations: WMTW-TV Poland Spring, Me. (8-2, ABC); WCAX-TV Burlington (3-3, CBS); WNNE-TV Hanover, N.H. (31-4, NBC); WTA Windsor (41-5, ETV); WMUR-TV Manchester, N.H. (9-6, ABC).
Ownership: Young's Community Television Corp. (see MSO).

Readsboro. Holland Wired TV Service. Box 262 05350. Elwin Holland, owner.

Serves Readsboro, Bennington county. Smaller TV market.

Subscribers: 140; homes passed: 145; total homes in franchised area: 145. Started 1953. Length 4 mi. Charges: instal \$25; \$5/mo.

Channel usage: total ch capacity 5; TV chs 5.
TV stations: WBZ-TV Boston (4-4, NBC); WGBH-TV Boston (2-2, ETV); WMUR-TV Manchester, N.H. (9-9, ABC); WNAC Boston (7-7, CBS).
Ownership: Elwin Holland.

Rochester. See Rutland.

Royalton. See South Royalton.

Rutland. Rutland Cable TV. 7 Pine St. 05701. (802) 773-2755. David Jenkins, sys mgr; Henry Poplaski, chief tech. Atty: Dow, Lohnes & Albertson, Washington.

Serves Rutland, West Rutland, Proctor, Brandon, Wallingford, Bethel, Rochester, Rutland and Windsor counties. Smaller TV market.

Subscribers: 8,647; homes passed: 10,030; total homes in franchised area: 11,525. Started 1959. Length 125 mi. Charges: instal \$19.95; \$6.28/mo. Franchise fee .005%.

Channel usage: TV chs 11; pay cable 1. Total radio stations: 20 FM.

TV stations: WCAX-TV Burlington (3-3, CBS); WEZF-TV Burlington (22-4, ABC); WPTZ North Pole, N.Y. (5-5, NBC); WRBG Schenectady, N.Y. (6-6, NBC); WNNE-TV Hanover, N.H. (31-7, NBC); WMTW-TV Poland Spring, Me. (8-8, ABC); WMHT Schenectady (17-9, ETV); WTEN Albany, N.Y. (10-10, ABC); WPIX New York, N.Y. (11-11, ind); WVER Rutland (28-12, ETV); WAST Albany, N.Y. (13-13, CBS). Microwave: Eastern Microwave.

■ Pay cable: one ch (HBO, movies, sports, specials, 85 hrs), 3,000 subscribers, available to 7,500 homes; charge 6.50/mo.

Ownership: Cox Cable Communications (see MSO).

St. Albans. St. Albans Cablevision Inc. 9 Congress St. 05478. (802) 524-2139. Gary Fiske, mgr. Atty: Sidley & Austin, Washington.

Serves Saint Albans, Swanton, Franklin county. Smaller TV market.

Subscribers: 2,501; homes passed: 4,405; total pop in franchised area: 13,982. Started 5/70. Length 55 mi. Charges: instal \$15; \$6/mo.

Channel usage: total ch capacity 12; TV c radio stations: 14 FM.

TV stations: CBFT Montreal 11; automated 1 Total TV stations: CBFT Montreal (2-2, Fr, CBC); WCAX-TV Burlington (3-3, CBS); CJOH-TV Ottawa (8-4, CTV); WPTZ-TV North Pole, N.Y. (5-5, NBC); CBMT Montreal (6-6, CBC); CHLT-TV Sherbrooke, Que. (7-7, Fr, TVA); WMTW-TV Poland Spring, Me. (8-8, ABC); WETK Burlington (33-9, ETV); CFTM-TV Montreal (10-10, Fr, TVA); WEZF-TV Burlington (22-11, ABC); CFCF-TV Montreal (12-12, CTV).
Origination-automated: one ch (time/weather, full time).

Ownership: Madison Communications Inc. (see MSO).

St. Johnsbury. St. Johnsbury Community TV Corp. 20 Maple St. 05819. Eugene F. Ellingwood Jr., pres/mgr; Rodney Machell, chief tech. Consultant: W. George Dilley, St. Johnsbury.

Serves St. Johnsbury, Concord, Lyndon, Lyndon-

ville, Passumpsic, Caledonia county. Outside all TV markets.

Subscribers: 3,700; homes passed: 3,575; total pop in franchised area: 13,896. Started 1/54. Length 61.5 mi.

Channel usage: total ch capacity 12; TV chs 11; automated 1.

TV stations: WCAX-TV Burlington (3-3, CBS); WBZ-TV Boston (4-4, NBC); WEZF-TV Burlington (22-5, ABC); CBMT Montreal (6-6, CBC); CHLT-TV Sherbrooke, Que. (7-7, Fr, TVA); WMTW-TV Poland Spring, Me. (8-8, ABC); WCSH-TV Portland, Me. (6-9, NBC); WVTB St. Johnsbury (20-10, ETV); WLED-TV Littleton, N.H. (49-11, ETV); CFCF-TV Montreal (12-12, CTV); WSBK-TV Boston (38-na, Ind, cc).

Ownership: St. Johnsbury Community TV Corp. (see MSO).

Saxton's River. Voice and Vision of Vermont Inc. Box 214 05154.

Serves Saxtons River, Windham county.
Subscribers: 209; homes passed 215; total pop in franchised area: 700. Started 8/53. Length 5 mi.

Ownership: Voice and Vision of Vermont Inc.

Shaftsbury. See Bennington.

South Burlington. See Burlington.

South Royalton. G.O. Enterprises Inc. RD 1, Graniteville 05654. (802) 476-3587. Gustave Osterberg, mgr. Atty: Samuel Fitzpatrick, Montpelier.

Serves South Royalton, Royalton, Windsor county. Smaller TV market.

Subscribers: 304; homes passed: 400; total homes in franchised area: 350. Started 7/74. Length 8 mi. Charges: instal \$20; \$5.50/mo.

Channel usage: total ch capacity 20; TV chs 5; available unused 15.

TV stations: WCAX-TV Burlington (3-3, CBS); WEZF-TV Burlington (22-4, ABC); WPTZ North Pole, N.Y. (5-5, NBC); WMTW-TV Poland Spring, Me. (8-8, ABC); WTA Windsor (41-10, ETV).

Ownership: Gustave Osterberg, 51%; Gail Osterberg, 49%.

Springfield. Young's Community Television Corp. Springfield Shopping Plaza 05156. (802) 885-4529. Edward Robinson, mgr.

Serves Springfield, Windsor county. Smaller TV market.

Subscribers: 2,785; homes passed: 3,500; total pop in franchised area: 10,063. Started 5/53. Length 53 mi. Charges: instal 19.50; \$6.40/mo.

Channel usage: total ch capacity 12; TV chs 10; automated 1. Allband FM.

TV stations: WMTW-TV Poland Spring, Me. (8-2, ABC); WCAX-TV Burlington (3-3, CBS); WBZ-TV Boston (4-4, NBC); WCVB-TV Boston (5-5, ABC); WNAC-TV Boston (7-7, CBS); WTA Windsor (41-8, ETV); WMUR-TV Manchester, N.H. (9-9, ABC); WNNE-TV Hanover, N.H. (31-10, NBC); WEKW-TV Keene, N.H. (52-11, ETV); WSMW-TV Worcester, Mass. (27-12, ind).

Origination-automated: ch 13 (time/weather, full time).

Ownership: Young's Community Television Corp. (see MSO).

Stratton. EMCO CATV Inc. Manchester 05254. (802) 362-2608. J. J. Mueller, pres.

Serves Stratton, Birch Hill, Bondville, Stratton West, Windham county. Smaller TV market.

Subscribers: 304; homes passed: 500; total pop in franchised area: 1,200. Started 11/68. Length 11 mi.

Channel usage: 8 TV chs. Allband FM.

TV stations: WTA Windsor (41-2, ETV); WCAX-TV Burlington (3-3, CBS); WBZ-TV Boston (4-na, NBC); WLVI-TV Cambridge, Mass. (56-6, ind); WMTW-TV Poland Spring, Me. (8-8, ABC); WEN Albany, N.Y. (10-10, ABC); WSMW-TV Worcester, Mass. (27-12, ind); WAST Albany, N.Y. (13-13, CBS).

Ownership: EMCO CATV Inc. (see MSO).

Stratton West. See Stratton.

Swanton. See St. Albans.

Vernon. Southern Vt. Telecable Corp. Rte No. 3, Brattleboro. Holds franchise.

Wallingford. See Rutland.

Waterbury. See Montpelier.

Weathersfield. See Claremont, N.H.

Wells River. See Newbury.

Westminster. See Bellows Falls.

West Pawlet. EMCO CATV Inc. Route 7, Manchester 05254. (802) 362-2608.

Serves West Pawlet, Rutland county. Outside all TV markets.

Subscribers: 45; homes passed: 99. Charges: instal \$22.50; \$7/mo.

Channel usage: total ch capacity 12; TV chs 6; avail-

able unused 6.

TV stations: WVER Rutland (28-2, ETV); WCAX-TV Burlington (3-3, CBS); WPTZ North Pole, N.Y. (5-5, NBC); WRBG Schenectady, N.Y. (6-6, NBC); WTEN Albany, N.Y. (10-10, ABC); WAST Albany, N.Y. (13-13, CBS).

Ownership: EMCO CATV Inc., 100% (see MSO).

Weston. John T. Thurber Ind. 96 Chester Rd., Springfield 05156. (802) 464-2233.

Serves Weston, Windsor county.
Subscribers: 49; homes passed: 75. Length 5 mi.
Ownership: John T. Thurber.

West Rutland. See Rutland.

White River Junction. See Lebanon, N.H.

Wildor. See Lebanon, N.H.

Wilmington. Duncan Cable TV. Box 685 05363. (802) 464-2233. Clifford C. Duncan, owner; Cliff Duncan, chief tech.

Serves Wilmington, Windham county. Top-100 TV market.

Subscribers: 180; homes passed: 220; total homes in franchised area: 250. Started 6/64. Length 4 mi. Charges: instal \$19.95; \$5/mo. Franchise fee 50.

Channel usage: total ch capacity 12; TV chs 8; available unused 4. Allband FM.

TV stations: WGBH-TV Boston (2-2, ETV); WBZ-TV Boston (4-4, NBC); WCVB-TV Boston (5-5, ABC); WNAC-TV Boston (7-7, CBS); WTEN Albany, N.Y. (10-10, ABC); WSMW-TV Worcester, Mass. (27-12, ind); WSBK-TV Boston (38-13, ind).

Ownership: Clifford C. Duncan, 100%.

Williston. See Burlington.

Windsor. Windsor Community Antenna Corp. Springfield Shopping Plaza, Springfield, Vt. 05156. (802) 885-4529. Edward Robinson, mgr.

Serves Windsor, Windsor county. Smaller TV market.

Subscribers: 816; homes passed: 900; total pop in franchised area: 4,158. Started 11/54. Length 17 mi. Charges: instal \$19.50; \$5.95/mo.

Channel usage: total ch capacity 12; TV chs 8; automated 1; available unused 3. Allband FM.

TV stations: WCAX-TV Burlington (3-3, CBS); WBZ-TV Boston (4-4, NBC); WEZF-TV Burlington (22-6, ABC); WCVB-TV Boston (5-5, ABC); WNNE-TV Hanover, N.H. (31-7, NBC); WMTW-TV Poland Spring, Me. (8-8, ABC); WMUR-TV Manchester, N.H. (9-9, ABC); WTA Windsor (41-10, ETV); WENH-TV Durham, N.H. (11-11, ETV).

Origination-automated: ch 2 (time/weather, full time).

Ownership: Windsor Community Antenna Corp., 100%.

Winooski. See Burlington.

Woodstock. Young's Community Television Corp. Springfield Shopping Plaza, Springfield 05156. (802) 885-4529. Edward Robinson, mgr.

Serves Woodstock, Windsor county. Smaller TV market.

Subscribers: 589; homes passed: 650; total pop in franchised area: 1,154. Started 1/58. Length 12 mi. Charges: instal \$19.50; \$6.40.

Channel usage: total ch capacity 12; TV chs 9; automated 1; available unused 2. Allband FM.

TV stations: WCAX-TV Burlington (3-3, CBS); WNNE-TV Hanover, N.H. (31-4, NBC); WPTZ North Pole, N.Y. (5-5, NBC); WTA Windsor (41-7, ETV); WMTW-TV Poland Spring, Me. (8-8, ABC); WMUR-TV Manchester, N.H. (9-9, ABC); WEZF-TV Burlington (22-10, ABC); WHED-TV Hanover, N.H. (15-11, ETV); CBFT Montreal (2-12, CBC, Fr).

Origination-automated: ch 2 (time/weather, full time).

Ownership: Young's Community Television Corp. (see MSO).

Virginia

Abingden. Warner Cable of Abingden. Box 580, 604 W. Main St. 24212. (703) 628-6681. H. Tisdale, mgr.

Serves Abingden and other parts of Washington county. Smaller TV market.

Subscribers: 619; homes passed: 1,989; total pop in franchised area: 7,000. Started 9/64. Length 39 mi. Charges: instal \$15; \$7/mo.

Channel usage: total ch capacity 12; TV chs 10; automated 1; available unused 1. Allband FM.

TV stations: WSJK-TV Sneedville, Tenn. (2-2, ETV); WHIS-TV Bluefield, W. Va. (6-6, NBC); WDBJ-TV Roanoke (7-7, CBS); WJHL-TV Johnson City, Tenn. (11-8, CBS); WCYB-TV Bristol (5-9, NBC); WBIR-TV Knox-

Virginia

ville, Tenn. (10-10, CBS); WXII Winston-Salem, N.C. (12-12, NBC); WLOS-TV Asheville, N.C. (13-13, ABC); WKPT-TV Kingsport, Tenn. (19-3, ABC); WSVN-TV Norton (47-4, ETV).

Origination—automated: one ch (time/weather, full time).

Ownership: Warner Cable Corp. (see MSO).

Accomac. See Onancock.

Accomack county. See Onancock.

Albemarle county. Virginia Television Co., Inc. Box 6597, Charlottesville 22906. (804) 973-5336. Howell L. Bowen, gen mgr; O.W. Carneal, chief tech. Atty: Cole, Zylstra & Raywid, Washington.

Serves Albemarle county. Smaller TV market. Subscribers: 1,200; homes passed: 1,700; total homes in franchised area: 40,000. Started 5/68. Length 53 mi. Charges: instal \$25; \$7.95/mo.

Channel usage: total ch capacity 40; TV chs 12. Allband FM.

TV stations: WHSV-TV Harrisonburg (3-3, ABC); WVIR-TV (29-4, NBC); WDCA-TV Wash., D.C. (20-2, Ind. cc); WTTG Washington (5-5, Ind. cc); WTVR-TV Richmond (6-6, CBS); WCVE-TV Richmond (23-7, ETV); WXEX-TV Petersburg (8-8, ABC); WDMV-TV Wash., D.C. (9-9, CBS); WVPT Staunton (51-11, ETV); WWBT Richmond (12-12, NBC); WLVA Lynchburg (13-13, ABC). Microwave: ATC Denver.

Origination—automated: ch 10 (time, weather). Ownership: Thomas F. Riggs, Sr., pres, 52%; Howell L. Bowen, sec-treas, 24%; Daley S. Craig, 24%.

Albermarle county. See Charlottesville.

Alleghany county. See Covington.

Appalachia. TV Cable Service Co. Box 39099, Washington, D.C. 20016. (703) 679-3361.

Serves Appalachia. Wise county. Smaller TV market. Subscribers: 1,254; homes passed: 1,500; total pop in franchised area: 4,000. Started 8/63. Length 12 mi.

Channel usage: total ch capacity 21; TV chs 8; available unused 13. Allband FM.

TV stations: WSJK-TV Sneedville, Tenn. (2-2, ETV); WSAZ-TV Huntington, W. Va. (3-3, NBC); WKPT-TV Kingsport, Tenn. (19-4, ABC); WCYB-TV Bristol (5-5, NBC); WSVN-TV Norton (47-9, ETV); WBIR-TV Knoxville, Tenn. (10-10, CBS); WJHL-TV Johnson City, Tenn. (11-11, CBS); WLOS-TV Asheville, N.C. (13-13, ABC).

Ownership: PGR Enterprises Inc. (see MSO).

Arlington. Arlington Telecommunications Corp. 1400 North Uhle St., Suite 711 22201. (703) 528-5975. John D. Evans, VP/chief operating officer. Atty: Hamel, Park, McCabe & Saunders.

Holds franchise for Arlington county. Top-100 TV market.

Total pop in franchised area: 174,284. Charges: instal \$10; \$5/mo. Franchise fee 4%.

Channel usage: total ch capacity 30.

Ownership: Arlington Tele-Communications Corp.

Augusta county. See Charlottesville.

Bassett. See Martinsville.

Big Island. Bryant Cable TV Service. Box 87 24526. (804) 299-4411. Paul E. Bryant, mgr.

Serves Big Island. Bedford county. Top-100 TV market.

Subscribers: 108; total pop in franchised area: 540. Started 1/69. Length 3 mi. Charges: instal 35; \$6/mo.

Channel usage: total ch capacity 12; TV chs 4; available unused 8.

TV stations: WDBJ-TV Roanoke (7-7, CBS); WLSL-TV Roanoke (10-10, NBC); WLVA-TV Lynchburg (13-13, ABC); WBRA-TV Roanoke (15-4, ETV).

Ownership: Paulus Bryant.

Big Rock. See Grundy.

Big Stone Gap. PGR Enterprises Inc. Box 39099, Friendship Station 20016.

Serves Big Stone Gap. Wise county. Smaller TV market.

Subscribers: 1,822; homes passed: 2,700; total pop in franchised area: 6,000. Started 1/66. Length 40 mi. Charges: instal \$15; \$6/mo. Franchise fee 3%.

Channel usage: total ch capacity 21; TV chs 8; available unused 13. Allband FM.

TV stations: WSJK-TV Sneedville, Tenn. (2-2, ETV); WSAZ-TV Huntington, W. Va. (3-3, NBC); WKPT-TV Kingsport, Tenn. (19-4, ABC); WCYB-TV Bristol (5-5, NBC); WSVN-TV Norton (47-9, ETV); WBIR-TV Knoxville, Tenn. (10-10, CBS); WJHL-TV Johnson City, Tenn. (11-11, CBS); WLOS-TV Asheville, N.C. (13-13, ABC).

Ownership: PGR Enterprises Inc. (see MSO).

Blacksburg. Blacksburg Cable TV. Box 29 24060.

(703) 552-3341. Tom Gardner, mgr; Weber Graham, chief tech.

Serves Blacksburg and other portions of Montgomery county. Top-100 TV market.

Subscribers: 3,534; homes passed: 6,653; total pop in franchised area: 9,384. Started 6/70. Length 91 mi. Charges: instal \$15; \$7.50/mo. Franchise fee 3%.

Channel usage: total ch capacity 21; TV chs 9; automated 2; available unused 10. Allband FM.

TV stations: WLSL-TV Roanoke (10-4, NBC); WDBJ-TV Roanoke (7-5, CBS); WBRA-TV Roanoke (15-9, ETV); WVVA Bluefield, W. Va. (6-6, NBC); WSWP-TV Grandview, W. Va. (9-7, ETV); WTTG Washington (5-11, Ind); WDCA-TV Washington (20-8, Ind); WXII Winston-Salem, N.C. (12-12, NBC); WSET-TV Lynchburg (13-13, ABC). Microwave: American Television & Communication Corp.

Origination—automated: one ch (time/weather, full time); one ch (news ticker, full time).

Ownership: Booth American Co. (see MSO).

Bloxom. See Onancock.

Bowling Green. Bowling Green Cable TV. 22427.

Serves Bowling Green. Caroline county. Smaller TV market.

Subscribers: 158; homes passed: 306; total pop in franchised area: 528. Started 1/74. Length 6 mi.

Ownership: G. S. Communications Inc. (see MSO).

Bridgewater. See Harrisonburg.

Bristol. See Bristol, Tenn.

Broadway. See Harrisonburg.

Brunswick county. Brunswick County Cable TV.

Holds franchise for Brunswick county. Top-100 TV market.

Homes passed: 200; total pop in franchised area: 16,172. Length 3 mi. Charges: instal \$9.95; \$5.95/mo. Franchise fee 3%.

Channel usage: total ch capacity 27.

Ownership: Regional Cable Corp. (see MSO).

Buena Vista. Vista Cablevision Inc. 2154 Sycamore Ave. 24416. (703) 261-3626. Milton Gary Judy, mgr.

Serves Buena Vista. Rockbridge county. Top-100 TV market.

Subscribers: 1,700; homes passed: 1,900; total homes in franchised area: 2,200. Started 12/68. Length 30 mi. Charges: instal \$15; \$6/mo. Franchise fee 3%.

Channel usage: total ch capacity 12; TV chs 8; automated 1; available unused 3. Allband FM.

TV stations: WHSV-TV Harrisonburg (3-3, ABC-NBC); WWBT Richmond (12-4, NBC); WBRA-TV Roanoke (15-5, ETV); WDBJ-TV Roanoke (7-7, CBS); WTVR-TV Richmond (6-9, CBS); WLSL-TV Roanoke, Va. (10-10, NBC); WVPT Staunton (51-11, ETV); WSET-TV Lynchburg (13-13, ABC).

Origination: ch 2 (radio only—WRXL-FM Richmond).

Ownership: Mid Atlantic Network Inc., 100% (see MSO).

Carroll county. See Hillsville.

Cedar Bluff. See Richlands.

Charlottesville. Jefferson Cable Corp. 324 W. Main St. 22901. Joe Price, mgr; Jack Ramseyer, chief tech.

Serves Charlottesville and other parts of Albemarle and Augusta counties. Top-100 TV market.

Subscribers: 12,507; homes passed: 14,500; total pop in franchised area: 38,880. Started 2/63. Length 218 mi. Charges: instal \$9.50; 5.50/mo.

Channel usage: total ch capacity 12; TV chs 11; automated 2 shared; other origination programming 2 shared. Allband FM.

TV stations: WTVR-TV Richmond (6-6, CBS); WCVE-TV Richmond (23-7, ETV); WVPT Staunton (51-11, ETV); WWBT Richmond (12-12, NBC); WHSV-TV Harrisonburg (3-3, ABC, NBC); WLVA-TV Lynchburg (13-13, ABC); WXEX-TV Petersburg (8-8, ABC); WDCA-TV Washington (20-2, Ind); WVIR-TV Charlottesville (29-4, NBC); WTTG Washington (5-5, Ind); WDMV-TV Washington (9-9, CBS).

Origination—automated: one ch shared (time/weather, full time); one ch shared (message wheel, full time).

Ownership: Multi-Channel TV Cable Co. (see MSO).

Clifton Forge. See Covington.

Chatham. See Danville.

Chilhowie. Virginia Cable Corp. Box 416 24283.

Serves Chilhowie, Smyth county. Smaller TV market. Subscribers: 450; homes passed: 50; total pop in franchised area: 1,646. Started 1969. Length 9 mi.

Channel usage: total ch capacity 12; TV chs 10; available unused 2. Allband FM.

TV stations: WSJK-TV Sneedville, Tenn. (2-2, ETV); WBTV Charlotte, N.C. (3-3, CBS); WLSL-TV Roanoke (10-4, NBC); WCYB-TV Bristol (5-5, NBC); WKPT-TV Kingsport, Tenn. (19-13, ABC); WDBJ-TV Roanoke (7-7, CBS); WHIS-TV Bluefield, W. Va. (6-9, NBC); WJHL-TV Johnson City, Tenn. (11-11, CBS); WLOS-TV Asheville, N.C. (13-16, ABC).

Ownership: American Cablesystems Corp. (see MSO).

Chincoteague. Coastal Cable TV Inc. 301 South Main St. 23336. (804) 336-6506. Louis E. Bitner, mgr.

Serves Chincoteague. Accomack county. Smaller TV market.

Subscribers: 1,559; homes passed: 1,700; total homes in franchised area: 21,000. Started 3/65. Length 27 mi. Charges: instal \$15; \$5.45/mo.

Channel usage: total ch capacity 12; TV chs 6; automated 1; available unused 5. Allband FM.

TV stations: WVEC-TV Hampton (13-2, ABC); WTAR-TV Norfolk (3-3, CBS); WAVY-TV Portsmouth (10-4, NBC); WTTG Washington (5-5, Ind); WBOC-TV Salisbury, Md. (16-6, CBS, ABC, NBC); WCPB Salisbury (28-7, ETV); WYAH-TV Portsmouth (27-12, Ind).

Origination—automated: one ch (time/weather, full time).

Ownership: Caco Inc.

Christiansburg. See Radford.

Clintwood. Clintwood Cable Corp. Main St. 24228.

Serves Clintwood. Dickenson county. Outside all TV markets.

Subscribers: 925; homes passed: 700; total pop in franchised area: 2,700. Started 6/64. Length 25 mi.

Channel usage: total ch capacity 12; TV chs 8; available unused 4.

TV stations: WJHL-TV Johnson City, Tenn. (11-2, CBS); WOWK-TV Huntington, W. Va. (13-3, ABC); WCHS-TV Charleston, W. Va. (8-4, CBS); WCYB-TV Bristol (5-5, NBC); WSVN-TV Norton (47-6, ETV).

Ownership: J. E. Malinary, pres, 10.5%; Jo Malinary, 5%; W. C. Southern Jr., sec-treas, Jan Malinary, 5%; Victor Malinary, 26%; Jennie Malinary, 5%; Thomas McCall, 26%; Mark Malinary, 7.8%; Birdie Southern, 7.8%.

Collinsville. See Martinsville.

Colonial Heights. See Petersburg.

Covington. Sammons Communications of Virginia Inc. Box 551 24426. (703) 962-1184. Robert H. Reed, gen mgr.

Serves Covington, Clifton Forge, Iron Gate and other parts of Alleghany county. Outside all TV markets.

Subscribers: 6,253; homes passed: 7,216; total homes in franchised area: 8,000. Started 12/63. Length 134 mi. Charges: instal \$9.95; \$7.50/mo. Franchise fee 3% gross subscriber revenue.

Channel usage: total ch capacity 12; TV chs 8; automated 1; technically unavailable 2; available unused 1. Total radio stations: 9 FM.

TV stations: WFMY-TV Greensboro, N.C. (2-2, CBS); WHSV-TV Harrisonburg (3-5, ABC, NBC); WOAY-TV Oak Hill, W. Va. (4-4, ABC); WVVA Bluefield, W. Va. (6-6, NBC); WDBJ-TV Roanoke (7-11, CBS); WSWP-TV Grandview, W. Va. (9-8, ETV); WLSL-TV Roanoke (10-9, NBC); WSET-TV Lynchburg (13-13, ABC); WBRA-TV Roanoke (15-12, ETV); WTBS Atlanta (17-na, Ind, satellite).

Origination—automated: ch 3 (time/weather, WPVR-FM Roanoke, full time).

■ Pay cable: one ch (Showtime, 84 hrs); 1,135 subscribers, available to 7,216 homes; charge \$9.95/mo.

Origination—automated: one ch (Christian Broadcasting Network).

Ownership: Sammons Communications Inc. (see MSO).

Craigsville. Video Cable Systems Inc. Holds franchise.

Culpeper. Madison Cablevision Inc. 163 East Davis St. 22701. (703) 825-2920. Jon Showers, mgr. Atty: Sidley & Austin, Washington.

Serves Culpeper. Culpeper county. Smaller TV market.

Subscribers: 2,063; homes passed: 3,015; total pop in franchised area: 6,056. Started 12/70. Length 36 mi. Charges: instal \$15; \$6.50/mo. Franchise fee 10%.

Channel usage: total ch capacity 12; TV chs 10; automated 1; available unused 1. Total radio stations 10 (FM).

TV stations: WHSV-TV Harrisonburg (3-3, ABC, NBC); WRC-TV Washington (4-4, NBC); WTTG Washington (5-5, Ind); WTVR-TV Richmond (6-6, CBS); WJLA-TV Washington (7-7, ABC); WDCA-TV Washington (20-8, Ind); WDMV-TV Washington (9-9, CBS); WETA-TV Washington (26-10, ETV); WWBT Richmond (12-12, NBC).

Origination—automated: one ch (time/weather, full time).

Ownership: Madison Communications Inc. (see MSO).

Dale City. Cable Television Inc. 13901 Jefferson Davis Hwy., Woodbridge 22191. (703) 494-1600. Robert C. Wills, VP.

Serves Dale City. Prince William county. Top-100 TV market.

Subscribers: 6,300; homes passed: 7,800; total homes in franchised area 7,800. Started 2/66. Length 100 mi. Charges: instal \$10; \$4.50/mo. Franchise fee none.

Channel usage: total ch capacity 30; TV chs 11; available unused 19. Allband FM.

TV stations: WMAR-TV Baltimore (2-2, CBS); WNNV Goldvein (5-3, ETV); WRC-TV Washington (4-4, NBC); WTTG Washington (5-5, Ind); WTVR-TV Richmond (6-6, CBS); WJLA-TV Washington (7-7, ABC); WDMV-TV Washington (9-9, CBS); WETA-TV Washington (26-10, ETV); WBAL-TV Baltimore (11-11, NBC); WDCA-TV Washington (20-12, ETV); WJZ-TV Baltimore (13-13, ABC).

Ownership: Cable Television Inc.

Damascus. Virginia Cable Corp. Box 416, Saint Paul 24283.

Serves Damascus. Washington county. Smaller TV market.

Subscribers: 453; homes passed: 500; total pop in franchised area: 1,166. Started 1949. Length 8 mi.

Channel usage: total ch capacity 12; TV chs 9; available unused 3. Allband FM.

TV stations: WSJK-TV Sneedville, Tenn. (2-2, ETV); WBTV Charlotte, N.C. (3-3, CBS); WOAY-TV Oak Hill, W. Va. (4-4, ABC); WCYB-TV Bristol (5-5, NBC); WKPT-TV Kingsport, Tenn. (19-6, ABC); WBIR-TV Knoxville, Tenn. (10-7, CBS); WVVA Bluefield, W. Va. (6-9, NBC); WJHL-TV Johnson City, Tenn. (11-11, CBS); WLOS-TV Asheville, N.C. (13-13, ABC).

Ownership: American Cablesystems Corp. (see MSO).

Dante. Virginia Cable Corp. Box 416, St. Paul 24283.

Serves Dante. Russell county. Smaller TV market.

Subscribers: 346; homes passed: 550; total pop in franchised area: 1,400. Started 8/64. Length 12 mi.

Channel usage: total ch capacity 12; TV chs 9; available unused 3. Allband FM.

TV stations: WSJK-TV Sneedville, Tenn. (2-2, ETV); WLOS-TV Asheville, N.C. (13-3, ABC); WDBJ-TV Roanoke (7-4, CBS); WCYB-TV Bristol (5-5, NBC); WVVA Bluefield, W. Va. (6-6, NBC); WKPT-TV Kingsport, Tenn. (19-7, ABC); WSVN-TV Norton (47-9, ETV).

Ownership: Acton Corp. (see MSO).

Danville. Danville Cablevision Co. 560 Patton St. 24541. (804) 797-4131. Ron Roe, mgr. Atty: Cohen & Berfield, Washington.

Serves Danville. Chatham and other parts of Pittsylvania county. Outside all TV markets.

Subscribers: 15,300; homes passed: 19,000; total homes in franchised area: 50,000. Started 10/70. Length 210 mi. Charges: instal \$14.95; \$7/mo. Franchise fee 3%.

Channel usage: total ch capacity 21; TV chs 17; pay cable 2; other origination programming 2. Allband FM.

TV stations: WFMV-TV Greensboro, N.C. (2-2, CBS); WBRA-TV Roanoke (15-3, ETV); WTBS Atlanta (17-4, Ind, sat); WTTG Washington (5-5, Ind, cc); WRAL-TV Raleigh, N.C. (5-E, ABC); WDCA-TV Washington (20-6, Ind, cc); WDBJ-TV Roanoke (7-7, CBS); WGHP-TV High Point, N.C. (8-8, ABC); WSLV-TV Roanoke (10-10, NBC); WTVQ Durham (11-11, CBS); WXII Winston-Salem, N.C. (12-12, NBC); WSET-TV Lynchburg (13-13, ABC); WPTF Durham, N.C. (29-B, NBC); KTVU Oakland, Calif. (2-C, Ind); WGN-TV Chicago (9-D, Ind); WACK-TV Richmond (23-F, ETV); WUNC-TV Chapel Hill, N.C. (4-G, ETV).

■ Pay cable: ch H (HBO); ch A (Madison Square Garden Sports); 5,900 subscribers, available to 19,000 homes; charge \$8/mo.

Other origination: ch 9 (studio, 30 hrs); Ch I (PTL Network). Adv accepted; annual volume \$15,000.

Ownership: The Daily Press Inc. (see Bcstrs in CATV).

Dayton. See Harrisonburg.

Deel. See Grundy.

Deskins. See Grundy.

Doran. See Richlands.

Dublin. Continental CATV of Virginia Inc. 41 E. Main St., Pulaski 24301. (703) 980-3966. Joseph A. Shoda, mgr.; Jeff Hall, chief tech.

Serves Dublin. Pulaski county. Smaller TV market.

Subscribers: 371; homes passed: 1,000; total pop in franchised area: 1,173. Started 1973. Length 30 mi. Charges: instal \$15; \$7/mo. Franchise fee 2% or \$200 minimum. Channel usage: total ch capacity 12; TV chs 9; available unused 3. Allband FM.

TV stations: WFMV-TV Greensboro, N.C. (2-2, CBS); WBTV Charlotte, N.C. (3-3, CBS); WDBJ-TV Roanoke (7-4, CBS); WSLV-TV Roanoke (10-5, NBC); WVVA Bluefield, W. Va. (6-6, NBC); WCYB-TV Bristol (5-8, NBC); WBRA-TV Roanoke (15-11, ETV); WXII Winston-Salem (12-12, NBC); WLVA-TV Lynchburg (13-13, ABC).

Ownership: Dublin Associates.

Edinburg. See Luray.

Emporia. Pembroke Cable Corp. 406 N. Main St. 23847. (804) 634-5900. Don Benson, mgr. Jerry Gilliam, chief tech. Atty: Cohn and Marks, Washington.

Serves Emporia. Greensville county. Outside all TV markets.

Subscribers: 1,010; homes passed: 1,559; total homes in franchised area: 1,720. Started 1968. Length 17.6 mi. Charges: instal \$15; \$6/mo. Franchise fee 6.15%.

Channel usage: total ch capacity 12; TV chs 11; automated 1. Allband FM.

TV stations: WCVW Richmond (57-2, ETV); WTAFTV Norfolk (3-3, CBS); WCVE-TV Richmond (23-4, ETV); WRAL-TV Raleigh, N.C. (5-5, ABC); WTVR-TV Richmond (6-6, CBS); WYAH-TV Portsmouth (27-7, Ind); WXEX-TV Petersburg (8-8, ABC); WAVY-TV Portsmouth (10-10, NBC); WTVQ Durham, N.C. (11-11, CBS); WWBT Richmond (12-12, NBC); WVEC-TV Hampton (13-13, ABC).

Origination-automated: ch 9 (weather channel). Ownership: WVEC Television, Inc. (see MSO).

Etrick. See Petersburg.

Ewing. Tri-State Cable Systems. Box 127 24248. (703) 445-5212. Anderson Stacy, chief tech.

Serves Ewing. Rose Hill. Lee county. Outside all TV markets.

Subscribers: 520; homes passed: 600; total homes in franchised area: 1,500. Started 5/76. Length 20 mi. Charges: instal \$50; \$8/mo.

Channel usage: chs 12.

TV stations: WSJK-TV Sneedville, Tenn. (2-2, ETV); WTVK Knoxville, Tenn. (26-4, ABC); WCYB-TV Bristol (5-5, NBC); WATE-TV Knoxville (6-6, ABC); WSVN-TV Norton (47-7, ETV); WKPT-TV Kingsport, Tenn. (19-8, ABC); WBIR-TV Knoxville (10-10, NBC); WJHL-TV Johnson City, Tenn. (11-11, CBS); WLOS-TV Asheville, N.C. (13-13, ABC).

Ownership: Anderson Stacy 55%; Teresa M. Dooley 45%.

Faulconville. See Madison Heights.

Fieldale. See Martinsville.

Fort Lee. See Petersburg.

Fredericksburg. Cablevision of Fredericksburg Inc. 608 William St. 22401. (703) 373-6343. Donald W. Craig, gen mgr; James Matthew, chief tech. Atty: Cohn & Marks, Washington.

Serves Fredericksburg and other parts of Spottsylvania and Stafford counties. Smaller TV market.

Subscribers: 6,200; homes passed: 8,289; total pop in Fredericksburg 14,450; Stafford county 24,587; Spottsylvania county 16,424. Started 10/74. Length 99.8 mi. Charges: instal \$10; 7/mo. Franchise fee 2.5%.

Channel usage: total ch capacity 27; TV chs 15; pay cable 1; access 3; other origination programming 1; available unused 7. Allband FM.

TV stations: WDCA-TV Washington (20-2, Ind); WETA-TV Washington (26-3, ETV); WRC-TV Washington (4-4, NBC); WTTG Washington (5-5, Ind); WTVR-TV Richmond (6-6, CBS); WJLA-TV Washington (7-7, ABC); WMAR-TV Baltimore (2-8, CBS); WXEX-TV Petersburg (8-8, ABC); WDMV-TV Washington (9-9, CBS); WBAL-TV Baltimore (11-11, NBC); WWBT Richmond (12-12, NBC); WJZ-TV Baltimore (13-13, ABC); WCVE-TV Richmond (23-10, ETV); WBFF Baltimore, Md. (45-G, Ind); WNNV Goldvein (53-11, ETV).

Origination-access: ch C (municipal govt); ch D (public); ch E (schools).

Two-way capability.

Ownership: Media General Inc. (see Bcstrs in CATV).

Fries. Fries Cablevision. Box 267 24330. Gailin L. Vaughn, rgnl mgr-chief tech. Atty: Thomas J. McCarthy, Jr., Pulaski.

Serves Fries and other parts of Grayson county. Outside all TV markets.

Subscribers: 204; homes passed: 320; total homes in franchised area: 475. Started 5/70. Length 5 mi. Charges: instal \$20; \$7/mo. Franchise fee 3%.

Channel usage: total ch capacity 12; TV chs 7; available unused 5.

TV stations: WFMV-TV Greensboro, N.C. (2-2, CBS); WBRA-TV Roanoke (15-4, ETV); WVVA Bluefield, W. Va. (6-6, NBC); WDBJ-TV Roanoke (7-7, CBS); WGHP-TV High Point, N.C. (8-8, ABC); WSOC-TV Charlotte, N.C. (9-9, ABC); WSLV-TV Roanoke (10-10, NBC); WXII Winston-Salem, N.C. (12-12, NBC); WRET-TV Charlotte, N.C. (36-13, NBC).

Ownership: V-R Corp of Virginia.

Front Royal. Television Antenna Cable Co. Box 522, 22630. (703) 635-5338. Richard L. Burke, mgr.

Serves Front Royal. Warren county. Outside all TV markets.

Subscribers: 3,600; homes passed: 4,200; total pop in franchised area 8,211. Started 2/64. Length 47 mi. Channel usage: total ch capacity 12; TV chs 12.

TV stations: WMAR-TV Baltimore (2-2, CBS); WHSV-TV Harrisonburg (3-3, ABC, NBC); WRC-TV Washington (4-4, NBC); WTTG Washington (5-5, Ind); WTVR-TV Richmond (6-6, CBS); WJLA-TV Washington (7-7, ABC); WDMV-TV Washington (9-9, CBS); WJZ-TV Baltimore (13-13, ABC); WDCA-TV Washington (20-8, Ind); WHAG-TV Hagerstown, Md. (25-10, NBC);

WETA-TV Washington (26-12, ETV); WBFF Baltimore (45-11, Ind).

Ownership: Mid Atlantic Network (see MSO).

Galax. Warner Cable of Galax. 107 Monroe St., Galax 24333. (703) 236-5581. H. Tisdale, mgr.

Serves Galax. Outside all TV markets.

Subscribers: 1,391; homes passed: 1,825; total pop in franchised area: 6,278. Started 11/66. Length 32 mi. Charges: instal \$15; \$7.75/mo.

Channel usage: total ch capacity 12; TV chs 11; automated 1. Total radio stations: 10 FM.

TV stations: WFMV-TV Greensboro, N.C. (2-2, CBS); WBTV Charlotte, N.C. (3-3, CBS); WCYB-TV Bristol (5-5, NBC); WVVA Bluefield, W. Va. (6-6, NBC); WDBJ-TV Roanoke (7-7, CBS); WGHP-TV High Point, N.C. (8-8, ABC); WBRA-TV Roanoke (15-9, ETV); WSLV-TV Roanoke (10-10, NBC); WJHL-TV Johnson City, Tenn. (11-11, CBS); WXII Winston-Salem, N.C. (12-12, NBC); WRET-TV Charlotte, N.C. (36-na, Ind).

■ Pay cable: ch C (Showtime); charge \$8/mo.

Origination-automated: one ch (time/weather, full time). Other origination: one ch (Christian Broadcasting Network).

Ownership: Warner Cable Corp. (see MSO).

Gate City. See Kingsport, Tenn.

Glasgow. Glasgow TV Cable Co. Holds franchise for Glasgow. Rockbridge county. Top-100 TV market.

Total pop in franchised area: 2,000. Charges: instal 30; \$7/mo.

Channel usage: total ch capacity 12.

Ownership: Jessie J. Blankenship.

Grayson county. See Independence.

Greensville County. Pembroke Cable Corp. 406 N. Main St. Emporia 23847. (804) 634-5900. Don Benson, mgr; Jerry Gilliam, chief tech. Atty: Cohn & Marks, Washington.

Serves Greensville county. Outside all TV markets.

Subscribers: 87; homes passed: 286; total homes in franchised area: 286. Started 4/77. Length 7.2 mi. Charges: instal \$9.95; \$4.95/mo. Franchise fee 3%.

Channel usage: total ch capacity 12; TV chs 11; automated 1. Allband FM.

TV stations: WCVW Richmond (57-2, ETV); WTAFTV Norfolk (3-3, CBS); WCVE-TV Richmond (23-4, ETV); WRAL-TV Raleigh, N.C. (5-5, ABC); WTVR-TV Richmond (6-6, CBS); WYAH-TV Portsmouth (27-7, Ind); WXEX-TV Petersburg (8-8, ABC); WAVY-TV Portsmouth (10-10, NBC); WTVQ Durham, N.C. (11-11, CBS); WWBT Richmond (12-12, NBC); WVEC-TV Hampton (13-13, ABC).

Origination-automated: ch 9 (weather, full time).

Ownership: WVEC Television, Inc. (see MSO).

Grundy. TelePrompeter of Virginia Inc. Box 768 24614. (703) 935-7551. Carl Foley, mgr; Kenneth Walters, chief tech.

Serves Grundy. Vansant, Deel, Deskins, Slate Creek, Maxie, Harmon, Keen Mtn., Oakwood, Mavisdale, Mt. Heron, and Big Rock. Buchanan county. Smaller TV market.

Subscribers: 3,074; homes passed: 3,767; total homes in franchised area: 3,767. Started 1/52. Length 83.7 mi. Charges: instal \$10; \$6.95/mo.

Channel usage: total ch capacity 12; TV chs 10. Allband FM.

TV stations: WSAZ-TV Huntington, W. Va. (3-3, NBC); WOAY-TV Oak Hill, W. Va. (4-4, ABC); WCYB-TV Bristol (5-5, NBC); WVVA Bluefield, W. Va. (6-6, NBC); WKPT-TV Kingsport, Tenn. (19-7, ABC); WCHS-TV Charleston, W. Va. (8-8, CBS); WSWP-TV Grandview, W. Va. (9-9, ETV); WJHL-TV Johnson City, Tenn. (11-11, CBS); WSVN-TV Norton (47-12, ETV); WOWK-TV Huntington, W. Va. (13-13, ABC).

Ownership: Teleprompeter Corp. (see MSO).

Hampton. Warner Cable of Hampton, a division of Warner Cable of Virginia Inc. Box 9427, Briarfield Station 23670. (804) 723-6041.

Serves Hampton. Top-100 TV market.

Subscribers: 13,165; franchised area: 128,847. Started 1966. Length 366 mi. Charges: instal \$15; \$7.95/mo. Franchise fee 4.51%.

Channel usage: total ch capacity 30; TV chs 9; pay cable 1; automated 2; available unused 23.

TV stations: WTAFTV Norfolk (3-2, CBS); WTVR-TV Petersburg (8-7, ABC); WAVY-TV Portsmouth (10-9, NBC); WVEC-TV Hampton (13-12, ABC); WHRO-TV Hampton (15-11, ETV); WYAH-TV Portsmouth (27-4, Ind); WDCA-TV Washington (20-6, Ind); WTTG Washington (5-5, Ind); WCVE-TV Richmond (23-10, ETV).

■ Pay cable: one ch (Warner Cable Corp.); 3,000 subscribers, available to 11,974 homes.

Origination-automated: one ch (time/weather, full time); one ch (shopper's guide).

Ownership: Warner Cable Corp. (see MSO).

Virginia

Harmon. See Grundy.

Harrisonburg. Warner Cable of Harrisonburg, Box 8, 1780 S. Main St. 22801. Harold Reinen, mgr
Serves Harrisonburg, Bridgewater, Broadway, Dayton, part of Rockingham county and Timberville. Top-100 TV market.

Subscribers: 7,856; homes passed: 7,900; total pop in franchised area: 21,000. Started 8/52. Length 120 mi. Charges: instal \$10; \$6.75/mo.

Channel usage: total ch capacity 12; TV chs 10; automated 1; available unused 1. Allband FM.

TV stations: WHSV-TV Harrisonburg (3-3, 11, ABC, NBC); WRC-TV Washington (4-4, NBC); WTTG Washington (5-5, Ind); WTVR-TV Richmond (6-6, CBS); WVPT Staunton (51-7, ETV); WXEX-TV Petersburg (8-8, ABC); WDVMT-TV Washington (9-2, 9, CBS); WWBT Richmond (12-12, NBC); WVIR-TV Charlottesville (29-2, Ind).

Origination-automated: one ch (time/weather, full time).

Ownership: Warner Cable Corp. (see MSO).

Henrico county. Continental Cablevision of Virginia, Inc. 3914 Wistar Rd. 23228. (804) 262-4004. William T. Schleyer, sup mgr; Jon Ludi, chief tech. Atty: Wells, Morano, Axelle, Johnson & Butler, Richmond.
Serves Henrico county. Top-100 TV market.

Channel usage: total ch capacity 35; TV chs 9; pay cable 1; automated 9; access 4; other origination programming 4; available unused 8 (1 leased). Total radio stations: 22 FM, 1 weather.

TV stations: WTTG Washington (5-5, Ind); WTVR-TV Richmond (6-6, CBS); WXEX-TV Petersburg (8-8, ABC); WWBT Richmond (12-12, NBC); WTBS Atlanta (17-17, Ind); WDCA-TV Washington (20-20, Ind); WCVE-TV Richmond (23-23, ETV); WYAH-TV Portsmouth (27-27, Ind); WCWV Richmond (57-19, ETV).

Pay cable: ch 2 (Cinevue, movies, 40 hrs); 675 subscribers, available to 1,400 homes; charge \$3.95/mo.

Origination-automated: ch 4 (program guide); ch 7 (community program announcements, background music); ch 9 (weather); ch 14 (movie guide); ch 16 (community bulletin board); ch 18 (news); ch 21 (stock ticker); ch 24 (news); ch 25 (weather). Access: ch 22 (educ); ch 26 (govt); ch 31 (public); ch 32 (leased). Other origination: ch 3 (children's programming, culture); ch 10 (CBN); ch 11 (all-night movies); ch 15 (Madison Square Garden).

Ownership: Continental Cablevision, Inc., 100%.

Haysi. Barton's TV Service 24256. (703) 865-3471.

Serves Haysi, Dickenson county.

Subscribers: 57; total pop in franchised area: 428. Started 11/66.

Channel usage: total ch capacity 3; TV chs 3.

TV stations: WCYB-TV Bristol (5-5, NBC); WJHL-TV Johnson City, Tenn. (11-2, CBS); WOWK-TV Huntington, W. Va. (13-4, ABC).

Ownership: Cecil C. Barton.

Henry county. See Martinsville.

Hillsville. Hillsville Cable TV, Box 340, Independence 24348.

Holds franchises for Hillsville and part of Carroll county, both in Carroll county. Top-100 TV market.

Total pop in franchised area: 3,000.

Channel usage: total ch capacity 21.

Ownership: V-R Corp. of Virginia.

Honaker. Virginia Cable Corp. Box 416 St. Paul 24283. (703) 762-7740. Richard McDonald, area mgr; Carson Gilbert, chief tech.

Serves Honaker, Swords Creek. Russell county. Outside all TV markets.

Subscribers: 990; homes passed: 1,206. Started 1966. Length 27 mi. Charges: instal \$15; \$7/mo. Franchise fee 2%.

Channel usage: total ch capacity 12; TV chs 7; available unused 5. Allband FM.

TV stations: WSJK-TV Sneedville (2-2, ETV); WKPT-TV Kingsport (19-4, ABC); WCYB-TV Bristol (5-5, NBC); WVVA Bluefield, W.V. (6-6, NBC); WDBJ-TV Roanoke (7-7, CBS); WJHL-TV Johnson City (11-11, CBS); WSVN-TV (47-12, ETV).

Ownership: Acton Corp.

Hopewell. Hopewell Communications Inc. 213 E. Broadway 23860. (804) 458-1600. Jack Garland, mgr; chief tech. Atty: McNees, Wallace & Nukick, Harrisburg.

Serves Hopewell, Prince George county. Top-100 TV market.

Subscribers: 1,680; homes passed: 8,200; total homes in franchised area: 9,000. Started 9/78. Length 100 mi. Charges: instal \$15; \$6.50/mo. Franchise fee 3%.

Channel usage: total ch capacity 12; TV chs 8; pay cable 1; automated 1; access 1; available unused 1.

Allband FM.

TV stations: WCVE-TV Richmond (23-2, ETV); WGN-TV Chicago (9-3, Ind); WCWV-TV Richmond (57-4, ETV); WTVR-TV Richmond (6-5, CBS); WXEX-TV Petersburg (8-9, ABC); WTBS Atlanta (17-10, Ind); WYAH Portsmouth (27-11, Ind); WWBT Richmond (12-13, NBC).

Pay cable: ch 7 (Showtime, movies).

Origination-automated: ch 6 (time, weather). Access: ch 8 (local news).

Ownership: Phoenix Communications Inc., 100%.

Independence. Independence Cable TV Co. Box 430 24348.

Serves Independence and Grayson county. Outside all TV markets.

Subscribers: 250; homes passed: 520; total pop in franchised area: 3,000. Started 1/75. Length 16 mi. Charges: instal \$10; \$5/mo.

Channel usage: total ch capacity 12.

Ownership: V-R Corp. of Virginia.

Iron Gate. See Covington.

Jonesville. CC & S Cable TV, R-3 Box 190-1 A 24263. (703) 346-2329. Claude Pennington, mgr.

Serves Jonesville, Lee county. Smaller TV market.

Subscribers: 204; homes passed: 350; total homes in franchised area: 400. Started 3/72. Length 10 mi. Charges: instal \$10; \$5/mo. Franchise fee 2%.

Channel usage: total ch capacity 8; TV chs 8.

TV stations: WCYB-TV Bristol (5-5, NBC); WATE-TV Knoxville, Tenn. (6-6, ABC); WBIR-TV Knoxville (10-4, CBS); WJHL-TV Johnson City, Tenn. (11-11, CBS); WLOS-TV Asheville, N.C. (13-13, ABC); WKPT-TV Kingsport, Tenn. (19-7, ABC); WSJK-TV Sneedville, Tenn. (2-2, ETV); WSVN-TV Norton (47-9, ETV).

Ownership: Claude Pennington.

Keen Mtn. See Grundy.

Keller. See Onancock.

Lebanon. Russell Cable Corp. Box 397 24266.

Serves Lebanon, Russell county. Smaller TV market.

Subscribers: 1,106; homes passed: 1,500; total pop in franchised area: 3,500. Started 8/54. Length 30 mi.

Channel usage: total ch capacity 12; TV chs 9; automated 1; available unused 2. Allband FM.

TV Stations: WSJK Sneedville Tenn. (2-2, ETV); WLOS-TV Asheville, N.C. (13-3, ABC); WBIR-TV Knoxville, Tenn. (10-4, CBS); WCYB-TV Bristol (5-5, NBC); WVVA Bluefield, W. Va. (6-6, NBC); WDBJ-TV Roanoke (7-7, CBS); WSVN-TV Norton (47-8, ETV); WKPT-TV Kingsport, Tenn. (19-9, ABC); WJHL-TV Johnson City, Tenn. (11-11, CBS).

Origination-automated: one ch (time/weather, full time).

Ownership: American Cablesystems Corp. (see MSO).

Leesburg. TransAmerican Airports Inc. Box 1360 22075. (703) 777-1001.

Serves Leesburg, Loudoun county. Top-100 TV market.

Subscribers: 100; homes passed: 100; total homes in franchised area: 2,000. Started 3/72. Length 5 mi. Charges: instal \$18; \$6/mo.

Channel usage: total ch capacity 26; TV chs 5; available unused 21.

TV stations: WRC-TV Washington (4-na, NBC); WTTG Washington (5-na, Ind); WJLA-TV Washington (7-na, ABC); WDVMT-TV Washington (9-na, CBS); WDCA-TV Washington (20-na, Ind).

Ownership: Lucien E. Rawls, pres, 96%.

Lexington. Lexington Cable Co. Box 1079 24450. (703) 463-7161. Gary Judy, mgr.

Serves Lexington, Rockbridge county. Top-100 TV market.

Subscribers: 1,400; homes passed: 2,400; total pop in franchised area: 7,597. Started 7/75. Length 25 mi. Charges: instal 25; \$7/mo. Franchise fee 3%.

Channel usage: total ch capacity 20; TV chs 7. Allband FM.

TV stations: WBRA-TV Roanoke (15-3, ETV); WTTG Washington (5-6, Ind, p); WDBJ-TV Roanoke (7-7, CBS); WVPT Staunton (51-8, ETV); WSLV-TV Roanoke (10-10, NBC); WDCA-TV Washington (20-12, Ind, p); WSET-TV Lynchburg (13-13, ABC).

Origination-automated: ch 2 (time/weather, full time); ch 4 (local messages, full time). Other origination: ch 9 (studio, 9 hrs).

Ownership: Mid Atlantic Network Inc. (see MSO).

Luray. Commonwealth Cablevision Corp. 9 Campbell St. 22835. (703) 743-6404. Bruce W. Trimble, gen mgr, Gayle E. Judy, chief tech. Atty: Cole, Zylstra & Raywid, Washington.

Serves Luray, Edinburg, Stanley. Page county. Smaller TV market.

Subscribers: 1,500; homes passed: 1,800; total homes in franchised area: 1,800. Started 10/65. Length 35 mi. Charges: instal \$10; \$7/mo. Franchise fee 1%.

Channel usage: total ch capacity 20; TV chs 10; automated 1; available unused 8. Allband FM.

TV stations: WMAR-TV Baltimore (2-2, CBS); WRC-TV Washington (4-4, NBC); WTTG Washington (5-5, Ind); WTVR-TV Richmond (6-6, CBS); WJLA-TV Washington (7-7, ABC); WDVMT-TV Washington (9-9, CBS); WHSV-TV Harrisonburg (3-10, ABC/NBC); WVPT Staunton (51-11, ETV); WHAG-TV Hagerstown, Md. (25-12, NBC); WDCA-TV Washington (20-13, Ind).

Origination-automated: ch 8 (time/weather, WEZR[FM] Manassas, Va., full time).

Ownership: Commonwealth Cablevision Corp.

Lynchburg. Lynchburg Cablevision Inc. 402 Oakley Ave. 24501. (804) 528-1011. Bob Blair, mgr; Neil Fladeland, chief tech.

Serves Lynchburg, Campbell county. Top-100 TV market.

Subscribers: 11,500; homes passed: 21,422; total homes in franchised area: 23,128. Started 12/72. Length 269 mi. Charges: instal \$25; \$7/mo.

Channel usage: total ch capacity 21; TV chs 8; pay cable 1; automated 2; access 1 shared; other origination programming 1; available unused 8.

TV stations: WSET-TV Lynchburg (13-3, ABC); WBRA-TV Roanoke (15-4, ETV); WTTG Washington (5-2, Ind); WDBJ-TV Roanoke (7-8, CBS); WDCA-TV Washington (20-9, Ind); WVPT Staunton (51-10, ETV); WSLV-TV Roanoke (10-11, NBC); WUNL-TV Winston-Salem, N.C. (26-7, ETV).

Pay cable: ch 5 (HBO); 5,650 subscribers, available to 21,422 homes; charge \$6.95/mo.

Origination-automated: ch 6 (time/weather); ch 13 (news/NYSE). Access: ch 6 (local). Other origination: ch 12 (Christian Broadcasting Network).

Ownership: American Television & Communications Corp., 90% (see MSO); Brown Lovett, 10%.

Madison Heights. Amherst County Cablevision Inc. Box 83 24572. (804) 846-6069. Gerald H. Parks, pres; Larry Sturm, chief tech. Atty: Jeremiah Courtney, Washington.

Serves Madison Heights, Faulconville, Monroe, Sweet Briar, Town of Amherst. Amherst county. Top-100 TV market.

Subscribers: 464; homes passed: 3,600; total homes in franchised area: 6,300. Started 1970. Length 44.2 mi. Charges: instal \$15; \$7/mo. Franchise fee 3%.

Channel usage: total ch capacity 12; TV chs 10; automated 1; available unused 1. Allband FM.

TV stations: WFMY-TV Greensboro, N.C. (2-2, CBS); WHSV-TV Harrisonburg (3-3, ABC); WCVE-TV Richmond (23-4, ETV); WTVR-TV Richmond (6-6, CBS); WDBJ-TV Roanoke (7-7, CBS); WSET-TV Lynchburg (13-9, ABC); WSLV-TV Roanoke (10-10, NBC); WBRA-TV Roanoke (15-11, ETV); WWBT Richmond (12-12, NBC); WTTG Washington, D.C. (5-5, Ind); WDCA Washington (20-3, Ind).

Origination-automated: ch 2 (time/weather, WTQR [FM] Winston-Salem, N.C. 166 hrs).

Ownership: Amherst County Cablevision Inc.

Marion. Home & Auto Supply Co. 131 E Main St. 24354. Imogene F. Coulthard, pres; R.L. Thomas, chief tech. Atty: Cohen and Berfield, Washington.

Serves Marion, Smyth county. Smaller TV market.

Subscribers: 2,004; homes passed: 2,200; total pop in franchised area: 8,800. Started 11/52. Length 80 mi. Charges: instal \$10; \$5/mo. Franchise fee 2%.

Channel usage: total ch capacity 12; TV chs 10; available unused 2.

TV stations: WGHP-TV High Point, N.C. (8-8, ABC); WVVA Bluefield, W. Va. (6-6, NBC); WCYB-TV Bristol (5-5, NBC); WJHL-TV Johnson City, Tenn. (11-3, CBS); WDBJ-TV Roanoke (7-4, CBS); WSLV-TV Roanoke (10-2, NBC); WKPT-TV Kingsport, Tenn. (19-10, ABC); WSJK-TV Sneedville, Tenn. (2-12, ETV); WOAY-TV Oak Hill, W. Va. (4-7, ABC); WBRA-TV Roanoke (15-7, ETV).

Ownership: Imogene Coulthard, pres, 28%; Maxine Hilton, VP, 18%; Harriet Calfee, sec, 18%; James Coulthard, treas, 20%; Elizabeth S. Coulthard, 3%; A.L. Calfee, dir, 18%; Donald E. Hilton, 13%.

Martinsville. Martinsville Cablevision Inc. 111 East Main St. 24112. Charles Robbins, mgr.

Serves Martinsville, Bassett, Collinsville, Fieldale, part of Henry county and Ville Heights. Outside all TV markets.

Subscribers: 6,970; homes passed: 9,267; total homes in franchised area: 9,267. Started 1/67. Length 144 mi.

Channel usage: total ch capacity 12; TV chs 11; automated 1; other origination programming 1; available unused 1. Allband FM.

TV stations: WFMY-TV Greensboro, N.C. (2-2, CBS); WDCA-TV Washington, D.C. (20-2, Ind, cc); WRDU-TV Durham, N.C. (28-3, NBC); WUNC-TV Chapel Hill, N.C. (4-4, ETV); WTTG Washington, D.C. (5-5, Ind, cc); WDBJ-TV Roanoke (7-7, CBS); WGHP-TV High Point, N.C. (8-8, ABC); WSLV-TV Roanoke (10-10, NBC); WBRA-TV Roanoke (15-11, ETV); WXII Winston-Salem, N.C. (12-12, NBC); WLVA-TV Lynchburg (13-13, ABC).

Origination-automated: one ch (time/weather, full time). Other origination: one ch (local origination 3 hrs); one ch (video tape, 31 hrs, 50 min).

Ownership: Multi-Channel TV Cable Co. (see MSO).

Mavisdale. See Grundy.

Maxle. See Grundy.

Melfa. See Onancock.

Monroe. See Madison Heights

Montgomery county. See Blacksburg.

Mt. Heron. See Grundy.

Mt. Jackson. Commonwealth Cablevision Corp. Holds franchise for Mt. Jackson, Shenandoah county.

Nelson county. Nelson County Cablevision Corp. Box 395, Lovingson 22949. (804) 263-4805. Joe Lee McClellan, pres; W. Burkes Fortune, chief tech.

Serves Melson county. Top-100 TV market. Subscribers: 110; homes passed: 110; total homes in franchised area: 3,500. Started 10/67. Length 2.5 mi. Charges: instal \$25; \$6.75/mo.

Channel usage: total ch capacity 12; TV chs 6; available unused 6. Allband FM.

TV stations: WSET-TV Lynchburg (13-2, ABC); WDBJ-TV Roanoke (7-4, CBS); WTVR-TV Richmond (6-6, CBS); WXEX-TV Petersburg (8-8, ABC); WLSL-TV Roanoke (10-10, NBC); WWBT Richmond (12-12, NBC).

Ownership: Joseph Lee McClellan, 99%; W. Burkes Fortune, 1%.

New Market. Commonwealth Cablevision Corp. 9 Campbell St., Luray 22835. (703) 743-6404. Gayle E. Judy, chief tech.

Serves New Market, Shenandoah county. Smaller TV market.

Subscribers: 177; homes passed: 300; total homes in franchised area: 300. Started 11/76. Length 8 mi.

Channel usage: total ch capacity 20; TV chs 6; available unused 14. Allband FM.

Ownership: Commonwealth Cablevision Corp., 100% (see MSO).

Newport News. Hampton Roads Cablevision. 179 Louise Drive 23602. (804) 595-4491. Jim Meador, gen mgr; E.R. Martinez, chief tech. Atty: Cohen & Berfield, Washington.

Serves Newport News. Top-100 TV market. Subscribers: 12,500; homes passed: 36,000; total homes in franchised area: 44,000. Started 1968. Length 380 mi. Charges: instal \$15; \$7/mo.

Channel usage: total ch capacity 20; TV chs 8; pay cable 1; automated 2; available unused 9.

TV stations: WVEC-TV Hampton (13-2, ABC); WYAH Portsmouth (27-4, Ind); WTTG Washington (5-6, Ind, p); WAVY-TV Portsmouth (10-7, NBC); WDCA-TV Washington (20-8, Ind, p); WTBS Atlanta (17-9, Ind, p); WTAR-TV Norfolk (3-11, CBS); WHRO-TV Hampton/Norfolk (15-12, ETV).

■ Pay cable: ch 5 (HBO, movies, sports, specials, 56 hrs); 7,000 subscribers, available to 36,000 homes; charge \$8/mo.

Origination-automated: ch 13 (time, weather, full time); ch 3 (modern cable, 35 hrs).

Ownership: Daily Press Inc., 100%.

Norfolk. Cox Cable of Norfolk Inc. Box 62547 Virginia Beach 23462. (804) 497-1071. Roger Pierce, gen mgr; Walter Crawford, sys eng. Atty: Dow, Lohnes, Albertson, Washington.

Serves Norfolk. Top-100 TV market. Subscribers: 10,371; homes passed: 30,556; total homes in franchised area: 91,770. Started 1/78. Length 294. Charges: instal \$20; \$7.50/mo. Franchise fee 3%.

Channel usage: total ch capacity 35; TV chs 8; pay cable 1; automated 6; access 3; other origination programming 1; available unused 16; 12+ ch converters.

TV stations: WTAR-TV Norfolk (3-3, CBS); WTTG Washington (5-5, Ind, p); WYAH Portsmouth (27-7, Ind); WAVY-TV Portsmouth (10-10, NBC); WVEC-TV Hampton (13-13, ABC); WHRO-TV Hampton/Norfolk (15-15, ETV); WTBS Atlanta (17-17, Ind, satellite); WDCA-TV Washington (20-16, Ind, p).

■ Pay cable: ch 21 (HBO, movies, sports, specials, 72 hrs); ch 4 (Madison Square Gardens); 8,488 subscribers, available to 10,371 homes; charge \$7/mo.

Origination-automated: ch 6 (TV guide, WKEZ[FM] Norfolk); ch 9 (newswire, WKEZ[FM] Norfolk); ch 19 (weather, WMYK-FM Elizabeth City). Access: ch 8 (educ); ch 11 (public).

Ownership: Cox Cable Communications Inc., 80%.

North Tazewell. See Tazewell.

Norton. Century Communications Corp. Box 39099, Washington, D.C. 20016.

Serves Norton. Smaller TV market. Subscribers: 1,862; homes passed: 2,500; total pop in franchised area: 6,000. Started 8/63. Length 50 mi. Channel usage: total ch capacity 21; TV chs 8; available unused 13. Allband FM.

TV stations: WSJK-TV Sneedville, Tenn. (2-2, ETV); WSAA-TV Huntington, W. Va. (3-3, NBC); WKPT-TV Kingsport, Tenn. (19-4, ABC); WCYB-TV Bristol (5-5,

NBC); WSVN-TV Norton (47-9, ETV); WBIR-TV Knoxville, Tenn. (10-10, CBS); WJHL-TV Johnson City, Tenn. (11-11, CBS); WLOS-TV Asheville, N.C. (13-13, ABC).

Ownership: Century Communications Corp. (see MSO).

Oakwood. See Grundy.

Onancock. Bayshore CATV Inc., 6 North St. 23417. (804) 787-2602. J.L. Johnson, treas; Colburn Dize, chief tech. Atty: Ames & Ames.

Serves Onancock, Accomack, part of Accomack county, Bloxom, Melfa, Onley, Parksley and Keller, all in Accomack county. Outside all TV markets.

Subscribers: 2,400; homes passed: 2,500; total homes in franchised area: 4,000. Started 6/71. Length 100 mi. Charges: instal \$8; \$7/mo. Franchise fee 3%.

Channel usage: total ch capacity 12; TV chs 8; available unused 4. Allband FM.

TV stations: WTAR-TV Norfolk (3-3, CBS); WHRO-TV Hampton (15-2, ETV); WTTG Washington (5-5, Ind); WTVR-TV Richmond (6-6, CBS); WBOC-TV Salisbury, Md. (16-7, CBS, ABC, NBC); WXEX-TV Petersburg (8-8, ABC); WAVY-TV Portsmouth (10-10, NBC); WVEC-TV Hampton (13-13, ABC).

Ownership: Colburn Dize, pres, 32%; I. W. Bagwell III, sec, 32%; James I. Johnson, treas, 32%.

Onley. See Onancock.

Orange. Madison Cablevision Inc. 163 East Davis St., Culpeper 22701. (703) 825-2920. Atty: Sidley & Austin, Washington.

Serves Orange. Orange county. Smaller TV market. Subscribers: 985; homes passed: 1,454; total pop in franchised area: 2,768. Started 12/70. Length 24 mi. Charges: instal \$15; \$6.50/mo. Franchise fee 5%.

Channel usage: total ch capacity 12; TV chs 11; automated 1. Total radio stations: 10 FM.

TV stations: WDCA-TV Washington (20-2, Ind); WHSV-TV Harrisonburg (3-3, ABC, NBC); WRC-TV Washington (4-4, NBC); WTTG Washington (5-5, Ind); WTVR-TV Richmond (6-6, CBS); WJLA-TV Washington (7-7, ABC); WXEX-TV Petersburg (8-8, ABC); WCVW Richmond (57-11, ETV); WDVMT-TV Washington (9-9, CBS); WCVW-TV Richmond (23-10, ETV); WWBT Richmond (12-12, NBC).

Origination-automated: one ch (time/weather, full time).

Ownership: Madison Communications Inc. (see MSO).

Parksley. See Onancock.

Petersburg. Sammons Communications of Virginia Inc. 351 Franklin St. 23803. (804) 732-5522. Ronald DeForrest, mgr; George Stamos, chief tech.

Serves Petersburg, Colonial Heights, Ettrick, Fort Lee, Prince George county. Top-100 TV market.

Subscribers: 8,700; homes passed: 18,993; total homes in franchised area: 19,300. Started 10/68. Length 190 mi. Charges: instal \$15; \$6.45/mo. Franchise fee 3%.

Channel usage: total ch capacity 11; TV chs 10; automated 1 shared; access 1 shared; technically unavailable 1. Allband FM.

TV stations: WCVF-TV Richmond (23-2, ETV); WTAR-TV Norfolk (3-3, CBS); WCVW Richmond (57-4, ETV); WTVR-TV Richmond (6-5, CBS); WDCA-TV Washington (20-7, Ind, p); WXEX-TV Petersburg (8-9, ABC); WTTG Washington (5-10, Ind, p); WVEC-TV Hampton (13-11, ABC); WAVY-TV Portsmouth (10-12, NBC); WWBT Richmond (12-13, NBC).

■ Pay cable: ch 4 (Showtime, 64 hrs), 2,019 subscribers, available to 18,998 homes; charge \$9.95/mo.

Origination-automated: ch 6 (time/weather, full time); ch 4 (message wheel, 127 hrs). Other origination: ch 4 (CBN, full time).

Ownership: Sammons Communications Inc. (see MSO).

Pittsylvania county. See Danville.

Portsmouth. Cox Cable of Portsmouth, Inc. Box 62547, Va. Beach 23462. (804) 497-1071. Roger Pierce, mgr; Walter Crawford, chief tech. Atty: Dow, Lohnes & Albertson, Washington, D.C.

Serves Portsmouth. Top-100 TV market. Subscribers: 2,465; homes passed: 6,535; total homes in franchised area: 37,069. Started 2/78. Length 82 mi. Charges: instal \$20; \$7.50/mo. Franchise fee 3%.

Channel usage: total ch capacity 35; TV chs 8; pay cable 1; automated 6; access 3; other origination programming 1; available unused 16.

TV stations: WTAR-TV Norfolk (3-3, CBS); WTTG Washington (5-5, Ind, p); WYAH Portsmouth (27-7, Ind); WAVY-TV Portsmouth (10-10, NBC); WVEC-TV Hampton (13-13, ABC); WHRO-TV Hampton/Norfolk (15-15, ETV); WTBS Atlanta (17-17, Ind, satellite); WDCA-TV Washington (20-16, Ind, p).

■ Pay cable: ch 21 (HBO, movies, sports, specials, 72 hrs); 1,877 subscribers, available to 2,465 homes; charge \$7/mo.

Origination-automated: ch 19 (weather, WMYK-FM

Elizabeth City); ch 6 (TV guide, WKEZ[FM] Norfolk); ch 9 (newswire, WKEZ[FM] Norfolk).

Ownership: Cox Cable Communications, Inc., 80% (see MSO).

Pound. See Jenkins, Ky.

Pulaski. Continental CATV of Virginia. 41 E. Main St. 24301. Joseph A. Shoda, mgr; Jeff Hall, chief tech.

Serves Pulaski, Pulaski county. Smaller TV market. Subscribers: 1,887; homes passed: 2,900; total pop in franchised area: 10,250. Started 9/65. Length 41 mi. Charges: instal \$10; \$6/mo. Franchise fee 2%.

Channel usage: total ch capacity 12; TV chs 9; available unused 3. Allband FM.

TV stations: WFMY-TV Greensboro, N.C. (2-2, CBS); WBTV Charlotte, N.C. (3-3, CBS); WDBJ-TV Roanoke (7-4, CBS); WLSL-TV Roanoke (10-5, NBC); WVA Bluefield, W.Va. (6-6, NBC); WCYB-TV Bristol (5-8, NBC); WBRA-TV Roanoke (15-11, ETV); WXII Winston-Salem, N.C. (12-12, NBC); WSET-TV Lynchburg (13-13, ABC).

Ownership: Dublin Associates.

Quantico. Triangle Cable TV Inc. 19122 Fuller Heights Rd., Triangle, Va. 22172. (703) 221-3150. Mrs. Dorothy Lyons, mgr; M. Cunningham, chief tech.

Serves Quantico (Marine Corps Development & Education Command). Stafford county. Top-100 TV market.

Subscribers: 800; homes passed: 1,400; total homes in franchised area: 1,400. Started 11/77. Length 18 mi. Charges: \$5/mo.

Channel usage: total ch capacity 26; TV chs 10; pay cable 1; automated 1; access 14.

Ownership: Triangle Cable TV Inc.

Radford. Cable TV of Virginia. 200 Third Ave. 24141. (703) 639-3991. Randall S. Anderson, gen mgr; Woodrow Nelson, chief tech.

Serves Radford, Christiansburg, Pulaski/Montgomery county. Smaller TV market.

Subscribers: 3,700. Charges: instal \$10; \$6/mo. Channel usage: total ch capacity 12; TV chs 10; automated 1.

TV stations: WDBJ-TV Roanoke (7-2 & 7, CBS); WLSL-TV Roanoke (10-4 & 10, NBC); WTTG Washington (5-5, Ind, cc); WVA Bluefield, W. Va. (6-6, NBC); WBRA-TV Roanoke (15-8, ETV); WSWP-TV Grandview, W. Va. (9-9, ETV); WXII Winston-Salem, N.C. (12-12, NBC); WSET-TV Lynchburg (13-13, ABC); WTBS Atlanta (17-na, Ind, satellite). Microwave: ACT Microwave.

Origination-automated: ch 3 (time/weather, WPVR[FM] Roanoke, WVV[FM] Blacksburg). Other origination: one ch (Christian Broadcasting Network).

Ownership: Communications Systems Inc. (see MSO).

Raven. See Richlands.

Reston. Warner Cable of Reston Inc. 1870 Michael Faraday Drive 22090. (703) 471-1749. Kenneth W. Chamberlain, mgr.

Serves Reston, Fairfax county. Top-100 TV market. Subscribers: 5,574; homes passed: 10,417; total pop in franchised area: 22,000. Started 7/70. Length 80 mi. Charges: instal \$25; \$8.50/mo.

Channel usage: total ch capacity 40; TV chs 9; pay cable 1; automated 3; other origination programming 1; available unused 25. Total radio stations: 14 FM.

TV stations: WRC-TV Washington (4-2, NBC); WTTG Washington (5-6, Ind); WJLA-TV Washington (7-10, ABC); WDVMT-TV Washington (9-11, CBS); WDCA-TV Washington (20-12, Ind); WETA-TV Washington (26-3, ETV); WMAR-TV Baltimore (2-2, CBS); WBAL-TV Baltimore (11-11, NBC); WJZ-TV Baltimore (13-13, ABC).

■ Pay cable: one ch (Gridtronic Inc.); 1,500 subscribers, available to 9,332 homes; charge \$6/mo.

Origination-automated: one ch (time/weather, full time); one ch (news ticker, full time); one ch (market ticker, full time). Other origination: one ch (local origination, 3-1/4 hrs).

Ownership: Warner Cable Corp. (see MSO).

Rich Creek. Master Telecable Inc. Box 1, Racine, W. Va. 25165. (304) 837-9014.

Serves Rich Creek, Va., Linside and Peterstown, both W.Va. Giles county, Va. and Monroe county, W. Va. Outside all TV markets.

Subscribers: 50; homes passed: 200; total pop in franchised area: 729. Started 1973. Length 8 mi. Charges: instal \$15; \$5/mo. Franchise fee 4%.

Channel usage: total ch capacity 20; TV chs 8; automated 1; available unused 11. Allband FM.

TV stations: WDBJ-TV Roanoke (7-na, CBS); WLSL-TV Roanoke (10-na, NBC); WBRA-TV Roanoke (15-na, ETV); WXII Winston-Salem, N.C. (12-na, NBC); WSWP-TV Grandview, W.Va. (9-ETV); WVA Bluefield, W. Va. (6-na, NBC); WOAY-TV Oak Hill, W.Va. (4, ABC).

Origination-automated: one ch (time/weather).

Virginia

Ownership: Gerald Chandler, pres, 33 1/3%; B.L. Coleman, VP, 33 1/3%; C.E. Hill, sec-treas, 33 1/3%.

Richlands. Teleprompter of Virginia Inc. 1423 Second St. 24641 (703) 964-2506. Carl Foley, mgr; Kenneth Walters, chief tech.

Serves Richlands, Cedar Bluff, Seaboard, Doran, and Raven. Tazewell county. Smaller TV market.

Subscribers: 3,262; homes passed: 3,907; total homes in franchised area: 3,907. Started 10/59. Length 65.4 mi. Charges: instal \$10; \$6.95/mo.

Channel usage: total ch capacity 12; TV chs 10; automated 1. Allband FM.

TV stations: WSAZ-TV Huntington, W. Va. (3-3, NBC); WOAY-TV Oak Hill, W. Va. (4-4, ABC); WCYB-TV Bristol (5-5, NBC); WVVA Bluefield, W. Va. (6-6, NBC); WDBJ-TV Roanoke, (7-7, CBS); WSWP-TV Grandview, W. Va. (9-9, ETV); WLSL-TV Roanoke (10-10, NBC); WJHL-TV Johnson City, Tenn. (11-11, CBS); WSVN-TV Norton (47-12, ETV); WKPT-TV Kingsport, Tenn. (19-13, ABC).

Origination-automated: ch 2 (time/weather).

Ownership: Teleprompter Corp. (see MSO).

Richmond. Continental Cablevision of Richmond Inc. 2040 Westmoreland St. 23230. (804) 355-7000. H.W. Goodall III, VP-gen mgr; Richard Ashpole, chief tech. Atty: Hall & Hall, Richmond. Under construction.

Serves Richmond. Top-100 TV market.

Total homes in franchised area: 92,000.

Ownership: Continental Cablevision Inc., 80% (see MSO).

Roanoke. Roanoke Valley Cablevision Inc. Box 13726 24034. (703) 982-1110. Ronald D. Murray, mgr; Barry Linkous, chief tech. Atty: Dow, Lohnes & Albertson.

Serves Roanoke, Vinton. Roanoke county. Top-100 TV market.

Subscribers: 18,500; homes passed: 42,500; total homes in franchised area: 65,000. Started 11/76. Length 523 mi. Charges: instal \$14.95; \$7.95/mo. Franchise fee 3%.

Channel usage: total ch capacity 30; TV chs 6; pay cable 1; automated 5; access 3; other origination 4; available unused 11.

TV stations: WBRA-TV Roanoke (15-4, ETV); WDBJ-TV Roanoke (7-7, CBS); WLSL-TV Roanoke (10-10, NBC); WSET-TV Lynchburg (13-13, ABC); WTBS Atlanta (17-17, Ind); WTTG Washington (5-19, Ind).

■ Pay cable: ch 20 (HBO); 5,500 subscribers; \$7/mo.

Origination-automated: ch 3 (time/weather, WLRG(FM) Roanoke, full time); ch 5 (N.Y. stocks, WLRG(FM) Roanoke, full time); ch 6 (UPI Newstime); ch 9 (Reuters news, WLRG(FM) Roanoke, full time); ch 11 (local message ch, WLRG(FM) Roanoke, full time). Other origination: ch 2 (Madison Square Garden); ch 8 (cultural, educational); ch 12 (Christian Broadcasting Network); ch 22 (P.T.L. Network).

Other services: Two-way capability.

Ownership: Cox Cable Communications Inc., 80% (see MSO); Roanoke Valley Cablevision Inc., 20%.

Rockingham county. See Harrisonburg.

Rose Hill. See Ewing.

Rural Retreat. Rural Retreat Cable TV. c/o Two-Way Radio Inc., Wytheville 24382. Holds franchise. Wythe county. Smaller TV market.

Ownership: James Cox.

St. Paul. Virginia Cable Corp. Box 416 24283.

Serves St. Paul. Wise county. Smaller TV market.

Subscribers: 1,524; homes passed: 1,550; total pop in franchised area: 1,000. Started 4/63. Length 45 mi. Charges: instal \$10; 6/mo.

Channel usage: total ch capacity 12; TV chs 8; available unused 4. Allband FM.

TV stations: WJHL-TV Johnson City, Tenn. (11-2 & 11, CBS); WLOS-TV Asheville, N.C. (13-3, ABC); WDBJ-TV Roanoke (7-4, CBS); WCYB-TV Bristol (5-5, NBC); WVVA Bluefield, W. Va. (6-6, NBC); WKPT-TV Kingsport, Tenn. (19-7, ABC); WSVN-TV Norton (47-9, ETV).

Ownership: American Cablesystems Corp. (see MSO).

Salem. Salem Cable TV. 19 S. Market St. 24153 (703) 389-9385. Tom Gardner, mgr; James Matthews, chief tech. Atty: Pierson, Ball & Dowd, Washington.

Serves Salem. Roanoke county. Top-100 TV market.

Subscribers: 5,260; homes passed: 8,700; total homes in franchised area: 8,700. Started 7/70. Length 157 mi. Charges: instal \$15; 7.50/mo. Franchise fee 3%.

Channel usage: total ch capacity 21; TV chs 7; pay cable 1; automated 2; available unused 11. Allband FM.

TV stations: WLSL-TV Roanoke (10-5, NBC); WDBJ-TV Roanoke (7-6, CBS); WTTG Washington (5-8, Ind);

WLSL-TV Roanoke (10-9, NBC); WTBS Atlanta (17-11, Ind); WBRA-TV Roanoke (15-12, ETV); WSET-TV Lynchburg (13-13, ABC). Microwave: American Television & Communications Corp.

Origination-automated: one ch (time/weather, full time); one ch (news ticker, full time).

Ownership: Booth American Co. (see MSO).

Saltville. Warner Cable of Saltville. Box 580, 604 W. Main St. 24212 (703) 628-6681. H. Tisdale, mgr.

Serves Saltville. Smyth county. Smaller TV market.

Subscribers: 1,215; homes passed: 1,790; total pop in franchised area: 4,020. Started 1958. Length 43 mi. Charges: instal \$15; \$7.50/mo.

Channel usage: total ch capacity 12; TV chs 11; available unused 1.

TV stations: WSJK-TV Sneedville, Tenn. (2-2, ETV); WSAZ-TV Huntington, W. Va. (3-3, NBC); WOAY-TV Oak Hill, W. Va. (4-4, ABC); WCYB-TV Bristol (5-5, NBC); WVVA Bluefield, W. Va. (6-6, NBC); WDBJ-TV Roanoke (7-7, CBS); WGHP-TV High Point, N.C. (8-8, ABC); WKPT-TV Kingsport, Tenn. (19-9, ABC); WLSL-TV Roanoke (10-10, NBC); WJHL-TV Johnson City, Tenn. (11-11, CBS); WRET-TV Charlotte, N.C. (36-12, Ind); WOAY-TV Oak Hill, W. Va. (4-na, ABC).

Ownership: Warner Cable Corp. (see MSO).

Seaboard. See Richlands.

Shenandoah. Commonwealth Cablevision Corp. 9 Campbell St., Luray 22835. (703) 743-6404. Gayle E. Judy, chief tech. Atty: Cole, Zylstra & Raywid, Washington.

Serves Shenandoah, Elkton. Page-Rockingham counties. Smaller TV market.

Subscribers: 450; homes passed: 1,000; total homes in franchised area: 1,200. Started 7/77. Length 15 mi. Charges: instal \$10; \$5.95/mo. Franchise fee 3%.

Channel usage: total ch capacity 20; TV chs 5. Allband FM.

Ownership: Commonwealth Cablevision Corp. (see MSO).

Slate Creek. See Grundy.

Smyth county. Smyth Cable Co., c/o Denver Osborne, Route 2, Box 250B, Marion 24354. Holds franchise for Smyth county. Smaller TV market.

Homes passed: 500; total pop in franchised area: 15,000. Charges: instal \$20; \$7/mo.

Channel usage: total ch capacity 20.

Ownership: Denver Osborne, pres, 14.28%; Lawrence D. Richardson, VP, 14.28%; Roger E. Reedy, sec-treas, 14.28%; Robert Osborne, 14.28%; William Eugene Wampler, 14.28%; H.S. Williams, 14.28%; Lemmon Investment Corp., 14.28%.

South Boston. Pembroke Cable Corp. Box 710 24592. (804) 575-7368. Don Benson, gen mgr. Luke Matthews, chief tech. Atty: Cohn & Marks, Washington.

Serves South Boston. Halifax county. Outside all TV markets.

Subscribers: 1,240; homes passed: 2,220; total homes in franchised area: 2,550. Started 9/76. Length 32 mi. Charges: instal 9.95; \$4.95/mo. Franchise fee 5.5%.

Channel usage: total ch capacity 12; TV chs 11; automated 1. Allband FM.

TV stations: WFMY-TV Greensboro, N.C. (2-2, CBS); WUNC-TV Chapel Hill (4-4, ETV); WRAL-TV Raleigh (5-5, ABC); WGHP-TV High Point (8-8, ABC); WTVD Durham, N.C. (11-11, CBS); WXII Winston-Salem, N.C. (12-12, NBC); WCVE-TV Richmond (23-3, ETV); WCWW Richmond (57-6, ETV); WDBJ-TV Roanoke (7-7, CBS); WLSL-TV Roanoke (10-10, NBC); WSET-TV Lynchburg (13-13, ABC).

Origination-automated: ch 9 (time/weather, full time).

Ownership: Pembroke Cable Corp.

South Hill. Pembroke Cable Corp. 110 Danville St. 23970. (804) 447-7378. Don Benson, gen mgr; James Bing, chief tech. Atty: Cohn & Marks, Washington.

Serves South Hill. Outside all TV markets.

Subscribers: 865; homes passed: 1,443; total homes in franchised area: 1,443. Started 3/77. Length 23 mi. Charges: instal \$9.95; \$4.95/mo. Franchise fee 6%.

Channel usage: total ch capacity 12; TV ch 11; automated 1. Allband FM.

TV stations: WCVE-TV Richmond (23-3, ETV); WCWW Richmond (57-2, ETV); WTVR-TV Richmond (6-6, CBS); WDBJ-TV Roanoke (7-7, CBS); WWBT Richmond (12-12, NBC); WSET-TV Lynchburg (13-13, ABC); WUNC-TV Chapel Hill, N.C. (4-4, ETV); WRAL-TV Raleigh, N.C. (5-5, ABC); WTVD Durham (11-11, CBS).

Origination-automated: ch 9 (time/weather, full time).

Ownership: WVEC Television Inc. (see MSO).

Spotsylvania county. See Fredericksburg.

Stafford county. See Fredericksburg.

Stanley. See Luray.

Staunton. Staunton Video Corp. Box 233 24401. (703) 886-7493. Randolph W. Tucker, pres; M. Faye Tucker, sec.

Serves Staunton and parts of Augusta county. Smaller TV market.

Subscribers: 7,600; total homes in franchised area: 8,500. Started 3/52.

Channel usage: total ch capacity 12; TV chs 11; automated 1. Allband FM.

TV stations: WMAR-TV Baltimore, Md. (2-2, CBS); WHSV-TV Harrisonburg (3-3, ABC/NBC); WRC-TV Washington (4-4, NBC); WTTG Washington (5-5, Ind); WTVR-TV Richmond (6-6, CBS); WJLA-TV Washington (7-7, ABC); WXEX-TV Petersburg (8-8, ABC); WTOP-TV Washington (9-9, CBS); WVPT Staunton (51-11, ETV); WWBT Richmond (12-12, NBC); WLVA-TV Lynchburg (13-13, ABC); WVIR-TV Charlottesville (29-2, NBC).

Origination-automated: one ch (time/weather, 148 hrs).

Ownership: Randolph Tucker.

Strasburg. See Woodstock.

Tangier Island. Chesapeake CATV Inc. Box 6, 23440. (804) 891-2264.

Serves Tangier Island. Accomack county. Outside all TV markets.

Subscribers: 242; homes passed: 270; total pop in franchised area: 900. Started 6/73. Length 2.5 mi.

Ownership: Robert W. Haynie, pres, 33 1/3%; Ned W. Cogswell, VP, 33 1/3% (see MSO); George L. Fletcher, sec-treas, 33 1/3%.

Tappahannock. Tappahannock Cable TV Corp. Radio WRAR-AM, 318 Prince St. 22560.

Serves Tappahannock. Essex county. Outside all TV markets.

Subscribers: 206; homes passed: 360; total pop in franchised area: 1,111. Started 1972. Length 6 mi.

Channel usage: total ch capacity 27; TV chs 8. Allband FM.

TV stations: WRC-TV Washington (4-4, NBC); WTTG Washington (5-5, Ind); WJLA-TV Washington (7-7, ABC); WDCA-TV Washington (20-na, Ind); WMAR-TV Baltimore (2-2, CBS); WTVR-TV Richmond (6-6, CBS); WWBT Richmond (12-na, NBC); WCVE-TV Richmond (23-na, ETV); WXEX-TV Petersburg (8-8, ABC).

Ownership: Regional Cable Corp. (see MSO).

Tazewell. Teleprompter of Virginia Inc. 1423 Second St., Richlands 24641. (703) 988-4769. Carl Foley, mgr; Kenneth Walters, chief tech.

Serves Tazewell and North Tazewell. Tazewell county. Smaller TV market.

Subscribers: 1,408; homes passed: 1,734; total homes in franchised area: 1,734. Started 2/52. Length 36.3 mi. Charges: instal \$10; \$6.95/mo.

Channel usage: total ch capacity 12; TV chs 10; automated 1; available unused 1. Allband FM.

TV stations: WSAZ-TV Huntington, W. Va. (3-3, NBC); WOAY-TV Oak Hill, W. Va. (4-4, ABC); WCYB-TV Bristol (5-5, NBC); WVVA Bluefield, W. Va. (6-6, NBC); WDBJ-TV Roanoke (7-7, CBS); WSWP-TV Grandview, W. Va. (9-9, ETV); WLSL-TV Roanoke (10-10, NBC); WJHL-TV Johnson City, Tenn. (11-11, CBS); WSVN-TV Norton (47-12, ETV); WKPT-TV Kingsport, Tenn. (19-13, ABC).

Origination-automated: ch 2 (time/weather, WSLQ(FM) Roanoke, full time).

Ownership: Teleprom

Timberville. See Harrisonburg.

Toms Brook. See Woodstock.

Vansant. See Grundy.

Ville Heights. See Martinsville.

Vinton. See Roanoke.

Virginia Beach. Cox Cable of Virginia Beach Inc. Box 62547 23462. (804) 497-1071. Roger M. Pierce, gen mgr; Walter Crawford, system engr. Atty: Dow, Lohnes, Albertson, Washington.

Serves Virginia Beach. Top-100 TV market.

Subscribers: 4,165; homes passed: 8,662; total homes in franchised area: 50,613. Started 1/78. Length 126 mi. Charges: instal \$20; \$7.50/mo. Franchise fee 3%.

Channel usage: total ch capacity 35; TV chs 8; pay cable 1; automated 5; access 3; other origination 1; available unused 17. 12+ channel converters.

TV stations: WTAR-TV Norfolk (3-3, CBS); WTTG Washington (5-5, Ind, p); WYAH Portsmouth (27-7, Ind); WAVY-TV Portsmouth (10-10, NBC); WVEC-TV Hampton (13-13, ABC); WHRO-TV Hampton-Norfolk (15-15, ETV); WTBS Atlanta (17-17, Ind, satellite); WDCA-TV Washington (20-16, Ind, p).

■ Pay cable: ch 21 (HBO, movies, sports, specials, 72 hrs), 3,259 subscribers, available to 4,165 homes; charge \$7/mo.

Origination-automated: ch 6 (TV guide, WKEZ(FM) Norfolk; full time); ch 9 (newswire, WKEZ(FM) Norfolk; full time); ch 12 (stock/sports, full time); ch 18 (comparative shopper, full time); ch 19 (weather, WMYK-FM

Elizabeth City; full time). Access: ch 8 (educ); ch 11 (public); ch 16 (public). Other origination: ch 4 (Madison Square Garden).

Ownership: Cox Cable Communications Inc., 80% (see MSO).

Warsaw. Regional Cable Corp. Holds franchise for Warsaw, Richmond county. Outside all TV markets.

Total pop in franchised area: 511. Charges: instal 9.95; \$6.95/mo. Franchise fee 3%.

Ownership: Regional Cable Corp. (see MSO).

Washington county. See Abingdon.

Waynesboro. Jefferson Cable Corp. 417 N. Delphine St., Box 2355 22980. (703) 942-1135. James Kitchen, mgr.

Serves Waynesboro. Top-100 TV market.

Subscribers: 5,150; homes passed: 5,700; total pop in franchised area: 16,707. Started 2/64. Length 56 mi. Charges: instal \$10; \$6.75/mo.

Channel usage: total ch capacity 12; TV chs 10; automated 1; other origination programming 1. Allband FM.

Ownership: Multi-Channel TV Cable Co. (see MSO).

Weber City. Scott County Cablevision Inc. Box 484, Gate City 24251. (703) 386-9591. R.G. Parsons, engineer. Atty: A.M. Shelton, Weber City.

Serves Weber City and other parts of Scott county. Smaller TV market.

Subscribers: 525; homes passed: 675; total homes in franchised area: 1,800. Started 5/65. Length 12.5 mi. Charges: instal \$7.50; \$4/mo. Franchise fee 3%.

Channel usage: total ch capacity 15; TV chs 11; automated 1; available unused 3. Allband FM.

TV stations: WSJK-TV Sneedville, Tenn. (2-2, ETV); WBTV Charlotte, N.C. (3-3, CBS); WFBC-TV Greenville, S.C. (4-4, NBC); WCYB-TV Bristol (5-5, NBC); WATE-TV Knoxville, Tenn. (6-6, ABC); WSVN-TV Norton (4-7, ETV); WRET-TV Charlotte (36-8, Ind); WKPT-TV Kingsport, Tenn. (19-9, ABC); WBIR-TV Knoxville (10-10, CBS); WJHL-TV Johnson City, Tenn. (11-11, CBS); WLOS-TV Asheville, N.C. (13-13, ABC).

Origination-automated: ch 12 (time/weather, WGAT-FM Gate City; full time).

Ownership: Robert G. Parsons, 50%; Kenneth E. Jenkins, 50%.

Weber City. See Kingsport, Tenn.

Williamsburg. Warner Cable of Williamsburg, Box 9427, Briarfield Station 23670. (804) 723-6041. Peter Gannon, mgr.

Serves Williamsburg. Top-100 TV market.

Subscribers: 1,098; homes passed 2,699; total pop in franchised area: 9,069. Started 12/67. Length 33 mi. Charges: instal 25; \$7.95/mo. Franchise fee \$500 or 5%.

Channel usage: total ch capacity 35; TV chs 12; automated 1; other origination 1; available unused 21.

TV stations: WVEC-TV Hampton (13-13, ABC); WAVY-TV Portsmouth (10-10, NBC); WTAR-TV Norfolk (3-3, CBS); WXEX-TV Petersburg (8-8, ABC); WTVR-TV Richmond (6-6, CBS); WWBT Richmond (12-12, NBC); WHRO-TV Hampton (15-9, ETV); WCVF-TV Richmond (23-4, ETV); WCVW-TV Richmond (57-5, ETV); WDCA-TV Washington (20-14, Ind); WTTG Washington (5-15, Ind); WYAH-TV Portsmouth (27-9, Ind).

Origination-automated: ch 2 (time/weather).

Ownership: Warner Cable Corp., 100% (see MSO).

Winchester. Winchester TV Cable Co. Box 908, 22601. (703) 667-4424. Howard Lewis, mgr. Charges Lichliter, chief tech.

Serves Winchester. Frederick county. Outside all TV markets.

Subscribers: 5,700; homes passed: 7,200; total homes in franchised area: 7,200. Started 1/66. Length 85 mi. Charges: instal \$7.50; \$7/mo.

Channel usage: total ch capacity 21; TV chs 15; pay cable 1; automated 1 shared; other origination programming 1 shared; available unused 4. Allband FM.

TV stations: WMAR-TV Baltimore (2-2, CBS); WHSV-TV Harrisonburg (3-3, ABC, NBC); WRC-TV Washington (4-4, NBC); WTTG Washington (5-5, Ind); WJLA-TV Washington (7-7, ABC); WDMV-TV Washington (9-9, CBS); WJZ-TV Baltimore (13-13, ABC); WDCA-TV Washington (20-10, Ind); WHAG-TV Hagerstown (25-11, NBC); WETA-TV Washington (26-D, ETV); WPT Staunton (51-12, ETV); WWPB Hagerstown (31-E, ETV); WTVT Goldvein (53-G, ETV); WBAL-TV Baltimore (11-C, NBC); WBFF Baltimore (45-8, Ind).

■ Pay cable: one ch (HBO, 20 hrs), available to 5,700 homes; charge \$8/mo.

Origination-automated: one ch shared (time/weather, 158.5 hrs); one ch shared (market reports, 12.5 hrs). Other origination: one ch shared (local programming, 8.5 hrs); one ch shared (film, 1 hr).

Ownership: Mid Atlantic Network, 80% (see MSO); Trans-Muskingum Inc., 20%; Charles F. Erickson, pres-dir; Marion P. Lewis, VP-dir; John P. Lewis, sec-treas-dir.

Wise. PGR Enterprises Inc. Box 39099, Washington, D.C. 20016.

Serves Wise. Wise county. Smaller TV market.

Subscribers: 1,150; homes passed: 2,000; total pop in franchised area: 6,000. Started 10/66. Length 50 mi.

Channel usage: total ch capacity 12; TV chs 6; available unused 6.

TV stations: WJHL-TV Johnson City, Tenn. (11-2, CBS); WLOS-TV Asheville, N.C. (13-3, ABC); WBIR-TV Knoxville, Tenn. (10-4, CBS); WCYB-TV Bristol (5-5, NBC); WKPT-TV Kingsport, Tenn. (19-6, ABC); WSVN-TV Norton (47-7, ETV).

Ownership: PGR Enterprises Inc. (see MSO).

Woodstock. Commonwealth Cablevision Corp. 9 Campbell St. Luray 22835. (703) 743-6404. Gayle E. Judy, chief tech. Atty: Cole, Zylstra, Rayward, Washington.

Serves Woodstock, Strasburg, Toms Brook. Shenandoah county. Smaller TV market.

Subscribers: 1,800; homes passed: 2,000; total homes in franchised area: 2,000. Started 4/71. Length 35 mi. Charges: instal \$10; \$5.95/mo.

Channel usage: total ch capacity 20; TV chs 8; available unused 12. Allband FM.

Ownership: Commonwealth Cablevision Corp. (see MSO).

Wythe county. See Wytheville.

Wytheville. Wytheville TeleCable. Box 257 24382. (703) 228-3215. Bill Gillespie, mgr.

Serves Wytheville and portions of Wythe county. Wythe county.

Subscribers: 2,200; homes passed: 2,600. Length 55 mi. Charges: instal 10; \$8/mo.

Channel usage: total ch capacity 12; TV chs 10; automated 1; other origination 1.

TV stations: WUNC-TV Chapel Hill, N.C. (4-4, ETV); WCYB-TV Bristol (5-5, NBC); WVA Bluefield, W.Va. (6-6, NBC); WDBJ-TV Roanoke (7-7, CBS); WGHP-TV High Point, N.C. (8-8, ABC); WBRA-TV Roanoke (15-9, ETV); WSLV-TV Roanoke (10-10, NBC); WJHL-TV Johnson City, Tenn. (11-11, CBS); WXII Winston-Salem, N.C. (12-12, NBC); WKPT-TV Kingsport, Tenn. (19-13, ABC).

Origination-automated: one ch (time/weather, full time). Other origination: one ch (educ, full time).

Ownership: TeleCable Corp., 100% (see MSO).

Washington

Aberdeen. Cox Cablevision Corp. Box 43 98520. (206) 532-5894. Derek White, mgr; Jerry L. Raines, chief tech. Atty: Dow, Lohnes & Albertson, Washington.

Serves Aberdeen, Hoquiam, Cosmopolis. Grays Harbor county. Outside all TV markets.

Subscribers: 11,900; homes passed: 12,400; total homes in franchised area: 12,400. Started 1952. Length 143 mi. Charges: instal \$25; \$6.50/mo. Franchise fee 3%.

Channel usage: total ch capacity 12; TV chs 9; pay cable 1; automated 1; available unused 1.

TV stations: KOIN-TV Portland, Ore. (6-6, CBS, p); KOMO-TV Seattle (4-4, ABC, p); KING-TV Seattle (5-5, NBC, p); KIRO-TV Seattle (7-7, CBS, p); KGW-TV Portland, Ore. (8-8, NBC, p); KCTS-TV Seattle (9-9, ETV, p); KSTW Tacoma (11-11, Ind, p); KPTV Portland, Ore. (12-12, Ind, p); KCPQ-TV Tacoma (13-13, ETV, p).

■ Pay cable: ch 3 (HBO); 4,000 subscribers, available to 12,400 homes; charge \$6.50/mo.

Origination-automated: ch 2 (time/weather, KIXI-FM Seattle; full time).

Ownership: Cox Cable Communications Inc. (see MSO).

Albion. See Pullman.

Algona. See Auburn.

Aloha. Cablevision. Box 266, Pacific Beach 98571.

Serves Aloha, Moclaps, Pacific Beach. Grays Harbor county. Outside all TV markets.

Subscribers: 410; homes passed: 565; total pop in franchised area: 740. Started 2/59. Length 8 mi. Charges: instal \$45; \$4/mo.

Channel usage: total ch capacity 5; TV chs 4; available unused 1. Total radio stations: 1 FM.

TV stations: KOMO-TV Seattle (4-4, ABC); KING-TV Seattle (5-5, NBC); KIRO-TV Seattle (7-3, CBS); KSTW Tacoma (11-2, Ind).

Ownership: United Video Supply Inc., Pacific Beach. Hugh Humphreys, pres, 44%; Richard Kay, VP, 6%; Jean Humphreys, sec-treas, 44%.

Anacortes. Nation Wide Cablevision. Box 22595, Wellshire Station, Denver 80222.

Serves Anacortes. Skagit county. Smaller TV market.

Subscribers: 2,607; homes passed: 2,470; total homes in franchised area: 2,542. Started 10/63. Length 49 mi. Charges: instal \$9.50; \$6/mo. Franchise fee 7%.

Channel usage: total ch capacity 12; TV chs 10; automated 1; available unused 1. Allband FM.

TV stations: CBUT Vancouver, B.C. (2-2, CBC); KVOS-TV Bellingham (12-3, CBS); KOMO-TV Seattle (4-4, ABC); KING-TV Seattle (5-5, NBC); CHEK-TV Victoria, B.C. (6-6, CBC, CTV); KIRO-TV Seattle (7-7, CBS); CHAN-TV Vancouver, B.C. (8-8, CTV); KCTS-TV Seattle (9-9, ETV); KSTW Tacoma (11-11, Ind); KCPQ-TV Tacoma (13-13, ETV).

Origination-automated: one ch (time/weather, full time).

Ownership: Tele-Communications Inc. (see MSO).

Arlington. See Marysville.

Asotin. See Lewiston, Idaho.

Asotin county. See Lewiston, Idaho.

Auburn. Clearview TV Cable. Box 156 98002. (206) 228-1890. Bill Moreson, pres-mgr; Jim Fischer, chief tech. Atty: Atambler & Shrinisky.

Serves Auburn, Enumclaw, Algona, Black Diamond, Buckley, Eastridge, Kent, Maple Valley, Orting, Pacific, Renton and other parts of King and Pierce counties. Top-100 TV market.

Subscribers: 7,100; homes passed: 20,000; total homes in franchised area: 30,000. Started 12/63. Length 178 mi. Charges: instal \$15; \$7.45/mo. Franchise fee 5%.

Channel usage: total ch capacity 20; TV chs 10; pay cable 1 shared; automated 2 (2 shared); access 1 (shared); available unused 8. Allband FM.

TV stations: CBUT Vancouver, B.C. (2-2, CBC, p); KOMO-TV Seattle (4-4, ABC); KING-TV Seattle (5-5, NBC); CHEK-TV Victoria, B.C. (6-6, CBC, CTV); KIRO-TV Seattle (7-7, CBS); CHAN-TV Vancouver, B.C. (8-8, CTV); KCTS-TV Seattle (9-9, ETV); KSTW Seattle (11-11, Ind); KVOS-TV Bellingham (12-12, CBS); KCPQ-TV Tacoma (13-13, ETV).

■ Pay cable: ch 3 (HBO, 84 hrs); charge \$7.95/mo.

Origination-automated: ch 3 (HBO, Marquee, 84 hrs); ch 10 (time/weather, news, KHB-60, U.S. weather bureau; full time). Access: ch 10 (various hrs). Adv accepted: annual volume less than \$5,000.

Ownership: Clearview TV Cable of Enumclaw Inc.

Bainbridge Island. See Port Orchard.

Bay Center. Rule's TV. Holds franchise.

Bellevue. See Seattle.

Bellingham. Nation Wide Cablevision Inc. Box 22595, Wellshire Station, Denver 80222. 98225. (206) 734-5522. James Higgins, mgr.

Serves Bellingham and other parts of Whatcom county. Smaller TV market.

Subscribers: 11,900; homes passed: 15,712; total pop in franchised area: 39,375. Started 2/49. Length 225 mi. Franchise fee 8%.

Channel usage: total ch capacity 12; TV chs 9; automated 2; other origination programming 1 shared; available unused 1. Allband FM.

TV stations: CBUT Vancouver, B.C. (2-2, CBC); KVOS-TV Bellingham (12-3, CBS); KOMO-TV Seattle (4-4, ABC); KING-TV Seattle (5-5, NBC); KIRO-TV Seattle (7-7, CBS); CHAN-TV Vancouver, B.C. (8-8, CTV); KCTS-TV Seattle (9-9, ETV); KSTW Tacoma (11-11, Ind); CHEK-TV Victoria, B.C. (13-13, CBC, CTV).

Origination-automated: one ch (time/weather, 160 hrs); one ch (news ticker, full time). Other origination: one ch (studio, film, video tape, 8 hrs).

Ownership: Tele-Communications Inc. (see MSO).

Benton county. See Kennewick.

Big Lake. Big Lake TV Cable. Box 233, Mount Vernon 98273.

Serves Big Lake. Skagit county. Smaller TV market. Total pop in franchised area: 300. Started 1954.

Channel usage: total ch capacity 12; TV chs 9; available unused 3. Allband FM.

TV stations: CBUT Vancouver, B.C. (2-2, CBC); KOMO-TV Seattle (4-4, ABC); KING-TV Seattle (5-5, NBC); CHEK-TV Victoria, B.C. (6-6, CBC, CTV); KIRO-TV Seattle (7-7, CBS); KCTS-TV Seattle (9-9, ETV); KSTW Tacoma (11-11, Ind); KVOS-TV Bellingham (12-3, CBS); KCPQ-TV Tacoma (13-13, Ind).

Ownership: Merle H. Davis, 100%.

Birch Bay. See Ferndale.

Black Diamond. See Clearview TV Cable, Auburn.

Blaine. See Ferndale.

Bonney Lake. Clearview TV Cable Inc. Box 156, Auburn 98002.

Holds franchise only for Bonney Lake. Pierce county. Top-100 TV market.

Total pop in franchised area: 2,700.

Ownership: Clearview TV Cable Inc. (see MSO).

Bothell. See Seattle.

Washington

Bremerton. See Port Orchard.

Buckley. See Auburn.

Burlen. See Northwest Cablevision, Seattle.

Burlington. Nation Wide Cablevision Inc. Box 22595, Wellshire Station, Denver 80222.

Serves Burlington, Mount Vernon, Sedro Woolley and other parts of Skagit county. Smaller TV market.

Subscribers: 5,158; homes passed: 6,600; total homes in franchised area: 10,000. Started 10/63. Length 128 mi. Charges: instal \$9.50; \$6.40/mo. Franchise fee 3%.

Channel usage: total ch capacity 12; TV chs 10; automated 1; available unused 1. Allband FM.

TV stations: CBut Vancouver, B.C. (2-2, CBC); KVOS-TV Bellingham (12-3, CBS); KOMO-TV Seattle (4-4, ABC); KING-TV Seattle (5-5, NBC); CHEK-TV Victoria, B.C. (6-6, CBC, CTV); KIRO-TV Seattle (7-7, CBS); KCTS-TV Seattle (9-9, ETV); KSTW Tacoma (11-11, Ind); KCPQ-TV Tacoma (13-13, Ind); CHAN-TV Vancouver, (8-na, CTV).

Origination-automated: one ch (time/weather, full time).

Ownership: Nation Wide Cablevision Inc. (see MSO).

Camas. Radiant TV Cable, 4426 S.E. Woodstock Blvd. 97206. (206) 775-5201.

Serves Camas, Clark county. Top-100 TV market. Subscribers: 300; homes passed: 600; total pop in franchised area: 9,170. Started 1966. Length 15 mi. Charges: instal \$60; \$7/mo. Franchise fee none.

Channel usage: total ch capacity 12; TV chs 6; automated 1; available unused 5.

TV stations: KATU Portland, Ore. (2-2, ABC); KOIN-TV Portland (6-6, CBS); KGW-TV Portland (8-8, NBC); KPTV Portland (12-12, Ind); KOAP-TV Portland (10-10, ETV); KVDO-TV Salem, Ore. (3-3, Ind).

Origination-automated: one ch (time/weather, full time).

Ownership: George D. Puga.

Carson. George Cablevision Inc. Box 130, Stevenson 98648. (509) 427-8598.

Serves Carson, North Bonneville. Skamania county. Top-100 TV market.

Subscribers: 410; homes passed: 425; total pop in franchised area: 1,200. Started 3/68. Length 15 mi. Charges: instal \$100; \$5.56/mo.

Channel usage: TV chs 5. Allband FM.

TV stations: KATU Portland, Ore. (2-2, ABC); KOIN-TV Portland, Ore. (6-na, CBS); KGW-TV Portland, Ore. (8-na, NBC); KOAP-TV Portland, Ore. (10-na, ETV); KPTV Portland, Ore. (12-na, Ind).

Ownership: V. E. Seager.

Castle Rock. See Longview.

Cathlamet. Cathlamet TV Cable. Box 447 98612. (206) 795-3753.

Serves Cathlamet. Wahkiakum county. Outside all TV markets.

Subscribers: 300; total pop in franchised area: 615. Started 1957. Length 15 mi. Charges: instal \$10, \$6/mo.

Channel usage: TV chs 5. Allband FM.

TV stations: KATU Portland, Ore. (2-2, ABC); KOIN-TV Portland, Ore. (6-6, CBS); KGW-TV Portland, Ore. (8-4, NBC); KPTV Portland, Ore. (12-5, Ind); KOAP-TV Corvallis (7-na, ETV).

Ownership: Wright Cablevision (see MSO).

Centralia. Twin City Cablevision Inc. Box 299 98531. (206) 736-9933. Lonnie Guinn, mgr. Atty: Fleishman & Walsh, Washington.

Serves Centralia, Chehalis, Winlock. Lewis county. Outside all TV markets.

Subscribers: 7,600; homes passed: 7,800; total pop in franchised area: 16,670. Started 12/52. Length 125 mi. Charges: instal \$19.95; \$7/mo. Franchise fee 4%.

Channel usage: total ch capacity 12; TV chs 10; automated 1. Allband FM.

TV stations: KATU Portland, Ore. (2-2, ABC); KOMO-TV Seattle (4-4, ABC); KING-TV Seattle (5-5, NBC); KOIN-TV Portland, Ore. (6-6, CBS); KIRO-TV Seattle (7-7, CBS); KGW-TV Portland (8-8, NBC); KCTS-TV Seattle (9-9, ETV); KSTW Tacoma (11-11, Ind); KPTV Portland (12-12, Ind); KCPQ-TV Tacoma (13-13, Ind).

■ Pay cable: ch 3 (Showtime).

Origination-automated: one ch (time/weather, full time). Other origination: ch 10 (Madison Square Garden).

Ownership: Twin City Cablevision Inc.

Chehalis. See Centralia.

Chelan. Chelan Antenna Inc. Box 1360 98816. (509) 682-2423.

Serves Chelan. Chelan county. Outside all TV markets.

Subscribers: 827; homes passed: 950; total pop in franchised area: 3,000. Started 5/54. Length 18 mi. Charges: instal \$15; \$4.75/mo. Franchise fee 1%.

Channel usage: total ch capacity 5; TV chs 4, automated 1. Allband FM.

TV stations: KHQ-TV Spokane (6-6, NBC); KREM-TV Spokane (2-2, ABC); KXLY-TV Spokane (4-4, CBS); KSPS-TV Spokane (7-3, ETV).

Origination-automated: one ch (time/weather, full time).

Ownership: Jack McKenna, pres, 40%; Cleora McKenna, VP, 5%; Gene Campbell, sec, 40%; Donna Campbell, treas, 5%.

Chewelah. See Colville.

Chinook. Chinook Progressive Club TV. Box 15 98614. (206) 777-8412. Trophy Hughes, mgr.

Serves Chinook. Pacific county. Outside all TV markets.

Subscribers: 119; homes passed: 150; total pop in franchised area: 320. Started 1/61. Length 4 mi. Charges: instal \$120.75; \$3/mo. Franchise fee none.

Channel usage: total ch capacity 5; TV chs 4; available unused 1.

TV stations: KGW-TV Portland, Ore. (8-na, NBC); KOIN-TV Portland, Ore. (6-na, CBS); KATU Portland, Ore. (2-2, ABC); KPTV Portland, Ore. (12-na, Ind).

Ownership: Co-op.

Clallam. See Port Angeles.

Clarkston. See Lewiston, Idaho.

Cle Elum. Casassa Bros. 215 Pennsylvania Ave. 98922. (509) 674-2101.

Serves Cle Elum, South Cle Elum. Kittitas county. Outside all TV markets.

Subscribers: 700; homes passed: 1,000; total pop in franchised area: 2,100. Started 1/54. Length 18 mi. Charges: instal \$5; \$5/mo.

Channel usage: total ch capacity 12; TV chs 6; available unused 6.

TV stations: KOMO-TV Seattle (4-4, ABC); KING-TV Seattle (5-5, NBC); KIRO-TV Seattle (7-7, CBS); KCTS-TV Seattle (9-9, ETV); KSTW Tacoma (11-11, Ind); KCPQ-TV Tacoma (13-13, Ind).

Ownership: John V. Casassa 50%; Don R. Casassa 50%.

College Place. See Walla Walla.

Colville. Colville TV Cable Co. Box 149 99144. (509) 684-4411.

Serves Colville, Chewelah, Kettle Falls, Northport. Stevens county. Outside all TV markets.

Subscribers: 2,750; homes passed: 4,200; total pop in franchised area: 4,200. Started 8/53. Length 50 mi. Charges: instal \$20; \$7/mo.

Channel usage: total ch capacity 12; TV chs 5, automated 1; available unused 6. Allband FM.

TV stations: KXLY-TV Spokane (4-4, ABC); KREM-TV Spokane (2-2, CBS); KHQ-TV Spokane (6-6, NBC); CBUAT Trail, B.C. (11-11, CBC); KSPS-TV Spokane (7-7, ETV).

Ownership: William A. Baker, pres, 33 1/3%; Marion E. Baker, sec-treas, 33 1/3%; Richard L. Baker, VP, 33 1/3%.

Conconully. Conconully TV Cable Co. Box 126 98819. (509) 826-4943. Dorrence Walter, own & chief tech.

Serves Conconully. Okanogan county. Outside all TV markets.

Subscribers: 49; homes passed: 80; total pop in franchised area: 200. Started 1966. Length 2 mi. Charges: instal \$25; \$5/mo.

Channel usage: total ch capacity 3; TV chs 3.

TV stations: KREM-TV Spokane (2-2, CBS); KXLY-TV Spokane (4-4, ABC); KHQ-TV Spokane (6-6, NBC). Ownership: Dorrence Walter.

Concrete. See Darrington.

Connell. Sunset Cable Co. Box 700, 601 S. First 99326. (509) 234-3071. August Aubert, owner-chief tech.

Serves Connell. Franklin county. Top-100 TV market.

Subscribers: 510; homes passed: 581; total homes in franchised area: 581. Started 12/55. Length 9 mi. Charges: instal 15; \$6/mo. Franchise fee \$10/yr.

Channel usage: total ch capacity 12; TV chs 9; automated 1; available unused 2. Allband FM.

TV stations: KREM-TV Spokane (2-2, CBS); KSPS-TV Spokane (7-3, ETV); KXLY-TV Spokane (4-4, ABC); KHQ-TV Spokane (6-6, NBC); KEPR-TV Pasco (19-7, CBS); KNDU Richland (25-9, NBC); KWSU-TV Pullman (10-10, ETV); KVEW-TV Kennewick (42-11, ABC); KUID-TV Moscow, Idaho (12-12, ETV).

Origination-automated: ch 5 (time/weather, KORD Pasco; full time).

Ownership: Martin Howser (see MSO).

Cosmopolis. See Aberdeen.

Coulee Dam. Television Assn. of Coulee Dam. Box 67

99116.

Serves Coulee Dam, Lone Pine. Okanogan county. Outside all TV markets.

Subscribers: 485; homes passed: 610; total pop in franchised area: 1,804. Started 9/54. Length 10 mi.

Channel usage: total ch capacity 12; TV chs 4; available unused 8. Allband FM.

TV stations: KHQ-TV Spokane (6-6, NBC); KREM-TV Spokane (2-2, CBS); KXLY-TV Spokane (4-4, ABC); KSPS-TV Spokane (7-7, ETV).

Ownership: Cooperative owned by members.

Cowlitz. See Longview.

Dallesport. See The Dalles, Ore.

Darrington. Darrington TV Cable Co. Box 507 98241. (206) 436-1610.

Serves Darrington, Concrete. Snohomish county. Outside all TV markets.

Subscribers: 541; homes passed: 660; total pop in franchised area: 1,900. Started 1/60. Length 15.6 mi. Charges: instal \$10; \$6/mo. Franchise fee 2.5%.

Channel usage: total channel capacity 5; TV chs 5. Allband FM.

TV stations: KOMO-TV Seattle (4-4, ABC); KING-TV Seattle (5-5, NBC); KIRO-TV Seattle (7-na, CBS); KCTS-TV Seattle (9-na, ETV); KSTW Tacoma (11-na, Ind).

Ownership: Verner Hoglund.

Dayton. Touchet Valley Television Inc. Box 148 99328. (509) 382-2132.

Serves Dayton. Columbia county. Outside all TV markets.

Subscribers: 972; homes passed: 1,118; total pop in franchised area: 2,975. Started 10/53. Length 25 mi. Charges: instal \$25; \$5/mo.

Channel usage: total ch capacity 12; TV chs 6; automated 1; other origination programing 1 shared; available unused 5. Allband FM.

TV stations: KNDU Richland (25-6, NBC); KXLY-TV Spokane (4-4, ABC); KREM-TV Spokane (2-2, CBS); KSPS-TV Spokane (7-7, ETV); KHQ-TV Spokane (6-na, NBC); KEPR-TV Pasco (19-na, CBS).

Origination-automated: one ch (message wheel, 84 hrs). Other origination: one ch (studio, videotape, 1 1/2 hrs).

Ownership: Ben Klingenstein, pres, 73%; A. P. Montgomery Jr., VP, 4 1/2%; Keith O. Utis, sec, 4 1/2%; Ron Klingenstein, treas, 9%; Bob Klingenstein 9%.

Des Moines. See Northwest Cablevision, Seattle.

Eastridge. See Auburn.

East Selah. East Selah Cable Television Cable Assn. Serves East Selah. Yakima county. Smaller TV market.

Subscribers: 67; total pop in franchised area: 120. Started 8/65. Length 8 mi.

Channel usage: total ch capacity 3; TV chs 3. TV stations: KNDU Yakima (23-4, NBC); KIMA-TV Yakima (29-2, CBS); KAPP Yakima (35-6, ABC).

Ownership: Co-op. Roland W. Leenhouts, pres.

Eatonville. Vallejo Enterprises, Inc. 301 W. Main St., Auburn 98002. Holds franchise only.

Edmonds. Liberty TV Cable Inc. 533 Main St. 98020. (206) 774-5146. Atty: Fly, Shuebruk, Blume & Gaguine, Washington.

Serves Edmonds, King County. Snohomish county. Top-100 TV market.

Subscribers: 4,064; homes passed: 9,400; total homes in franchised area: 32,600. Started 1/66. Length 130 mi.

Channel usage: total ch capacity 12; TV chs 10, automated 2. Allband FM.

TV stations: CBut-TV Vancouver, B.C. (2-2, CBC); KOMO-TV Seattle (4-4, ABC); KING-TV Seattle (5-5, NBC); CHEK-TV Victoria, B.C. (6-6, CBC, CTV); KIRO-TV Seattle (7-7, CBS); CHAN-TV Vancouver, B.C. (8-8, CTV); KCTS-TV Seattle (9-9, ETV); KSTW Tacoma (11-11, Ind); KVOS-TV Bellingham (12-12, CBS); KCPQ-TV Tacoma (13-13, ETV).

Origination-automated: two chs (time/weather, full time).

Ownership: Liberty Communications Inc. (see MSO).

Ellensburg. King Videocable Co. Box 674 98926. (509) 925-6106. Roy Morrison, area mgr-chief tech.

Serves Ellensburg, Kittitas and other parts of Kittitas county. Smaller TV market.

Subscribers: 5,890; homes passed: 5,305; total homes in franchised area: 5,305. Started 8/54. Length 104 mi. Charges: instal \$10; \$7/mo. Franchise fee 5%.

Channel usage: total ch capacity 12; TV chs 10, automated 2. Total radio stations: 13 FM, 1 AM.

TV stations: KNDU Yakima (23-3, NBC); KOMO-TV Seattle (4-4, ABC); KING-TV Seattle (5-5, NBC); KIMA-TV Yakima (29-6, CBS); K Yakima (35-8, ABC); KYVE-TV Yakima (7-7, CBS); KAPP (47-9, ETV); KSTW Tacoma (11-11, Ind, cc); KCTS-TV Seattle (9-12, ETV); KHQ-Microwave: Microwave Transmission Co. 13, NBC). Origination-automated: ch 2 (time/weather, KIT-FM Yakima; full time); ch 10 (educ, KELA-FM

Centralia; full time).

Ownership: King Videocable Co. (see MSO).

Elma. See Montesano.

Elmer City. Audiovision Service Co. Box 259 99124. (509) 633-0637.
Serves Elmer City, Nespelem. Okanogan county. Outside all TV markets.

Subscribers: 353; homes passed: 407; total pop in franchised area: 1,060. Started 10/55. Length 20 mi. Charges: instal \$10; \$5/mo. Franchise fee none.

Channel usage: total ch capacity 12; TV chs 4; available unused 8. Allband FM.

TV stations: KREM-TV Spokane (2-2, CBS); KXLY-TV Spokane (4-4, ABC); KHQ-TV Spokane (6-6, NBC); KSPS-TV Spokane (7-7, ETV).

Ownership: Kenneth J. Johnson.

Enumclaw. See Auburn.

Ephrata. Sammons Communications of Washington Inc. Box 125 98823. (509) 754-4434. Rolf Bauge, mgr; Richard Staff, chief tech.

Serves Ephrata. Grant county. Outside all TV markets.

Subscribers: 1,730; homes passed: 1,913; total homes in franchised area: 1,913. Started 1952. Length 20 mi. Charges: instal \$10; \$6.50/mo. Franchise fee 3%.

Channel usage: total ch capacity 12; TV chs 9; automated 1; available unused 2. Allband FM.

TV stations: KREM-TV Spokane (2-2, CBS); KXLY-TV Spokane (4-4, ABC); KHQ-TV Spokane (6-6, NBC); KSPS-TV Spokane (7-7, ETV); CHEK-TV Victoria, B.C. (6-9, CBC, cc); KING-TV Seattle (5-5, NBC, cc); KEPR-TV Pasco (19-13, CBS); KNDU Richland (25-11, NBC); KVEV Kennewick (42-12, ABC). Microwave: Microwave Transmission Corp.

Origination-automated: ch 3 (weather scan, KPQ-FM Wenatchee; full time).

Ownership: Sammons Communications Inc. (see MSO).

Everett. Everett Cablevision Inc. 2507 Broadway 98201. (206) 258-3671. Cal Cannon, mgr.

Serves Everett, Mukilteo and southern Snohomish county. Top-100 TV market.

Subscribers: 31,351; homes passed: 30,143; total homes in franchised area: 37,518. Started 3/53. Length 242.29 mi. Charges: instal \$15-\$25; \$7-\$9/mo. Franchise fee 4%.

Channel usage: total ch capacity 12. Allband FM.

TV stations: CBUT Vancouver, B.C. (2-2, CBC); KOMO-TV Seattle (4-4, ABC); KING-TV Seattle (5-5, NBC); CHEK-TV Victoria, B.C. (6-6, CBC, CTV); KIRO-TV Seattle (7-7, CBS); CHAN-TV Vancouver, B.C. (8-8, CTV); KCTS-TV Seattle (9-9, ETV); KSTW Tacoma (11-11, Ind); KVOS-TV Bellingham (12-12, CBS); KCPQ-TV Tacoma (13-13, Ind); KPTV Portland (12-na, Ind); KTPS Tacoma (62-na, ETV).

Pay Cable: ch 11 (Showtime, movies & specials, 40 hrs); 5,181 subscribers, available to 30,143 homes; charge \$10.95/mo.

Origination-automated: one ch (time/weather, full time); one ch (public service announcements, full time).

Other origination: one channel (local, 16 hrs).
Ownership: Viacom International Inc. (see MSO).

Ferndale. Whatcom County Cablevision. (206) 384-1581. Larry Manthey, mgr.

Serves Ferndale, Birch Bay, Blaine and other portions of Whatcom county.

Subscribers: 3,400; homes passed: 5,000; total homes in franchised area: 7,000. Length 85 mi.

Ownership: McCaw Communications.

Fife. See Pierce county.

Fircrest. See Pierce county.

Forks. Forks TeleCable Inc. Box 217 98331. (206) 374-6401.
Serves Forks, Lake Creek area. Clallam county. Outside all TV markets.

Subscribers: 1,200; homes passed: 1,400; total homes in franchised area: 1,500. Started 3/66. Length 36 mi. Charges: instal \$50; \$5, \$7/mo. Franchise fee none.

Channel usage: total ch capacity 12; TV chs 5; available unused 7. Total radio stations: 3 FM.

TV stations: CBUT-TV Vancouver, B.C. (2-2, CBC); KOMO-TV Seattle (4-4, ABC); KING-TV Seattle (5-5, NBC); CHEK-TV Victoria, B.C. (6-6, CBC, CTV); KVOS-TV Bellingham (12-3, CBS).

Ownership: Joseph H. Blomgren, pres, 51%; Arvil L. Silcox, VP, 49%.

Fort Lewis. See Pierce County.

Franklin county. See Kennewick.

Friday Harbor. San Juan Cable TV. 63 Skagit Key, Bellevue 98006. (206) 747-4600. Marilyn LaBar, mgr. Atty: Cole, Zylstra & Raywid, Washington, D.C.

Serves Friday Harbor. San Juan county. Top-100 TV

market.

Subscribers: 300; homes passed: 400; total homes in franchised area: 400. Started 15/74. Length 7 mi. Charges: instal \$7.50; \$7.50/mo. Franchise fee 1%.

TV stations: CKVU-TV Vancouver (21-3, Ind); CBUT Vancouver (2-2, CBC); KOMO-TV Seattle (4-4, ABC); KING-TV Seattle (5-5, NBC); KIRO-TV Seattle (7-7, CBS); CHAN-TV Vancouver (8-8, CTV); KCTS Seattle (9-9, ETV); KVOS-TV Bellingham (12-10, CBS); KSTW Tacoma (11-11, Ind).

Origination: ch 13 (local).

Ownership: James A. Hirschfield Jr., pres (see MSO); Andrew Vallejo, VP; Richard S. Sprague, secy.

Gig Harbor. See Tribune Publishing, Pierce county.

Gig Harbor Peninsula. See Tribune Publishing, Pierce county.

Goldbar. See Sultan.

Goldendale. Goldendale Cablevision Inc. Box 3, 98620. (509) 773-4334.

Serves Goldendale. Klickitat county. Outside all TV markets.

Subscribers: 1,250; homes passed: 1,400; total homes in franchised area: 1,400. Started 7/60. Length 21 mi. Charges: instal \$7; \$7/mo. Franchise fee .5%.

Channel usage: total ch capacity 12; TV chs 5; other origination programming 1; available unused 6. Allband FM.

TV stations: KATU Portland, Ore. (2-2, ABC); KGW-TV Portland (8-4, NBC); KOIN-TV Portland (6-6, CBS); KOAP-TV Portland (10-10, ETV); KPTV Portland (12-12, Ind).

Other origination: one ch (local news, 1 hr).

Ownership: Merle C. Smith.

Grandview. Grandview Cable TV. Box 8, Ephrata 98823.

Ownership: Central Washington Cable Systems Inc.

Granite Falls. Tele-Vue Systems Inc. 2507 Broadway, Everett 98201. (206) 258-3671. Cal Cannon, mgr.

Serves Granite Falls and surrounding Snohomish county. Top-100 TV market.

Subscribers: 362; homes passed: 366; total homes in franchised area: 658. Started 1/71. Length 5.38 mi. Charges: instal \$15-\$25; \$7-\$9/mo. Franchise fee 4%.

Channel usage: total ch capacity 12; TV chs 10; automated 2. Allband FM.

TV stations: CBUT Vancouver, B.C. (2-2, CBC); KCPQ Tacoma (13-na, ETV); KOMO-TV Seattle (4-4, ABC); CHEK-TV Victoria, B.C. (6-6, CBC, CTV); KIRO-TV Seattle (7-7, CBS); KCTS-TV Seattle (9-9, ETV); KSTW Tacoma (11-11, Ind); KVOS-TV Bellingham (12-12, CBS); CHAN-TV Vancouver, B.C. (8-8, CTV).

Origination-automated: one ch (time/weather, full time); one ch (community bulletin board, full time).

Ownership: Viacom International Inc. (see MSO).

Grant county. See Moses Lake.

Grays Harbor county. Ocean Communications. See Ocean Shores.

Grays Harbor county. Harbor Video Cable. See Westport.

Grays Harbor county. Harbor Video Cable. See Montesano.

Hoquiam. See Aberdeen.

Ilwaco. See Long Beach.

Ione. Dav-Ran Cable Communications. Box 869, Newport 99156.

Ownership: Dav-Ran Cable Communications.

Island county. See Oak Harbor.

Issaquah. See Northwest Cablevision, Seattle.

Kahlotus. Kahlotus TV Cable System. 99335. (509) 282-3300.

Serves Kahlotus. Franklin county. Outside all TV markets.

Subscribers: 90; homes passed: 100; total pop in franchised area: 300. Started 1955. Length 3 mi. Charges: instal \$10; \$5/mo.

Channel usage: TV chs 4.

TV stations: KREM-TV Spokane (2-2, ABC); KXLY-TV Spokane (7-7, ETV).

Ownership: R. E. Peot.

Kelso. See Longview.

Kennewick. Columbia Television Co. Box 6167 99336. (509) 586-0461. Richard W. Pew, gen mgr; Ronald Asplund, chief tech. Atty: Cole, Zylstra & Raywid, Washington, D.C.

Serves Kennewick, Pasco and other parts of Benton and Franklin counties. Smaller TV market.

Subscribers: 15,200; homes passed: 26,807; total homes in franchised area: 29,359. Started 12/52. Length 315 mi. Charges: instal \$20; \$7.25/mo. Franchise fee 7%.

Channel usage: total ch capacity 25; TV chs 10 (1

Washington

shared); pay cable 1; automated 1 shared; other origination programming 1 shared; available unused 13. Allband FM.

TV stations: KREM-TV Spokane (2-2, CBS, p); KXLY-TV Spokane (4-4, ABC, p); KHQ-TV Spokane (6-6, NBC, p); KEPR-TV Pasco (19-7, CBS); KNDU Richland (25-11, NBC); KVEV Kennewick (42-12, ABC); KSTW Tacoma (11-8, Ind, cc); KCTS-TV Seattle (9-9, ETV, cc); KVOS-TV Bellingham (12-9, CBS, cc); KWSU Pullman (10-10, ETV); CHEK-TV Victoria, B.C. (6-13, CBC, CTV, cc). Microwave: American Television Co.

Pay cable: ch 5 (HBO, movies, sports & specials, 84 hrs); 8,100 subscribers, available to 15,000 homes; charge \$8/mo.

Origination-automated: ch 3 (time, weather, KONA-FM Kennewick, full time). Access: ch 3. Other origination: ch 3 (studio, video tape, 4 hrs). Adv accepted.

Ownership: UA-Columbia Cablevision (see MSO).

Kent. Clearview TV Cable. See Auburn.

Kent. See Northwest Cablevision, Seattle.

Kettle Falls. See Colville.

King County. Clearview Cable. See Auburn.

King county. See Crystal Cablevision, Seattle.

King county. See Liberty TV Cable, Edmonds.

King county. See United Community Antenna System, Seattle.

King county. See Seattle.

Kitsap county. See Port Orchard.

Kititas. See Ellensburg.

Kititas county. See Ellensburg.

Lacey. See Olympia.

Lake Forest Park. See United Community Antenna System Inc., Seattle.

Lake Stevens. Tele-Vue Systems Inc. 2507 Broadway, Everett 98201. (206) 258-3671. Cal Cannon, mgr.

Serves Lake Stevens and parts of Snohomish county. Top-100 TV market.

Subscribers: 1,336; homes passed: 2,148; total homes in franchised area: 2,991. Started 1968. Length 32 mi. Charges: instal \$15-\$25; \$7-\$9/mo. Franchise fee 4%.

Channel usage: TV chs 12; pay cable; automated 1; other origination programming 1 shared. Allband FM.

TV stations: CBUT Vancouver, B.C. (2-2, CBC); KOMO-TV Seattle (4-4, ABC); KING-TV Seattle (5-5, NBC); CHEK-TV Victoria, B.C. (6-6, CBC, CTV); KIRO-TV Seattle (7-7, CBS); KCTS-TV Seattle (9-9, ETV); KSTW Tacoma (11-11, Ind); KVOS-TV Bellingham (12-12, CBS); KTPS Tacoma (62-na, ETV); CHAN-TV Vancouver (8-8, CTV); KPTV Portland, Ore. (12-na, Ind); KCPQ-TV (13-na, ETV).

Pay cable: (Showtime, movies, specials, 49 hrs); 436 subscribers, available to 2,148 homes; charge \$10.95/mo.

Origination-automated: one ch (community bulletin board & want ads, full time). Other origination: one ch (studio, 16 hrs).

Ownership: Viacom International Inc. (see MSO).

Langley. Youngren Cable TV. Box 667, Mukilteo 98275. (206) 353-7440.

Holds franchise only for Langley. Island county. Top-100 TV market.

Total pop in franchised area: 550.

Ownership: Youngren Cable TV.

Larson AFB. See Moses Lake.

Lone Pine. See Coulee Dam.

Long Beach. Cox Cablevision Corp. Box 375 98631. (206) 642-3142. James E. Durham, mgr; Jim Hatfield, chief tech. Atty: Dow, Lohnes and Albertson, Washington.

Serves Long Beach, Ilwaco, Seaview, Ocean Park, Nahcotta. Pacific county. Outside all TV markets.

Subscribers: 2,610; homes passed: 3,015; total homes in franchised area: 3,132. Started 6/59. Length 80 mi. Charges: instal 10; \$6.50/mo. Franchise fee 2%.

Channel usage: total ch capacity 5; TV chs 4; pay cable 1; automated 1. Total radio stations: 1 FM.

TV stations: KPTV Portland, Ore. (12-2, Ind); KOMO-TV Seattle (4-4, ABC); KING-TV Seattle (5-5, NBC); KOIN-TV Portland, Ore. (6-6, CBS).

Pay cable: ch 3 (HBO); 578 subscribers; charge \$6.50/mo.

Origination-automated: ch 3 (time/weather, KXL-FM Portland; full time).

Ownership: Cox Cable Communications Inc. (see

Washington

(MSO).

Longview. Cowlitz Cableview Co. Box 1460 98632. (206) 577-2599.

Serves Longview, Kelso, Castle Rock. Cowlitz county. Outside all TV markets.

Subscribers: 13,000; homes passed: 18,400; total homes in franchised area: 20,500. Started 11/65. Length 170 mi. Charges: instal \$14.50; \$6.40/mo.

Channel usage: total ch capacity 12; TV chs 11; automated 2 (1 shared); other origination programing 1 shared. Allband FM.

TV stations: KATU Portland, Ore. (2-2, ABC); KOMO-TV Seattle (4-4, ABC); KING-TV Seattle (5-5, NBC); KOIN-TV Portland (6-6, CBS); KIRO-TV Seattle (7-7, CBS); KGW-TV Portland (8-8, NBC); KCTS-TV Seattle (9-9, ETV); KOAP-TV Portland (10-10, ETV); KSTW Tacoma (11-11, Ind); KPTV Portland (12-12, Ind); KCPQ-TV Tacoma (13-13, ETV).

Origination-automated: one ch (news ticker, full time); one ch (time/weather, full time). Other origination: one ch (video tape, 2 hrs).

Ownership: Cowlitz Cablevision Inc., 50%; Harbor Properties Inc. 50%.

Lyle. Roth Music Center. 1101 W. Sixth St., The Dalles, Ore. 97058. (503) 296-4696.

Serves Lyle. Klickitat county. Outside all TV markets.

Subscribers: 100; homes passed: 150; total pop in franchised area: 450. Started 1955. Length 2 mi. Charges: instal \$19.95; \$5/mo. Franchise fee none.

Channel usage: total ch capacity 12; TV chs 5; available unused 7. Allband FM.

TV stations: KATU Portland, Ore. (2-2, ABC); KOIN-TV Portland (6-6, CBS); KGW-TV Portland (8-8, NBC); KOAP-TV Portland (10-10, ETV); KPTV Portland (12-12, Ind).

Ownership: Richard N. and Dorothy Roth.

Lynnwood. Tele-Vue Systems Inc. 3625 194th Place S.W. 98036. (206) 775-7484. Jim Stewart, mgr.

Serves Lynnwood, Mount Lake Terrace and parts of Snohomish county. Top-100 TV market.

Subscribers: 10,414; homes passed: 24,240; total homes in franchised area: 28,589. Started 3/72. Length 172.44 mi. Charges: instal \$15-\$25; \$7-\$9/mo. Franchise fee 5%.

Channel usage: total ch capacity 30; TV chs 12; pay cable 1; automated 10; access 1; other origination programing 1; available unused 5. 12+ ch converter. Allband FM.

TV stations: KOMO-TV Seattle (4-4, ABC); KING-TV Seattle (5-5, NBC); KIRO-TV Seattle (7-7, CBS); KCTS-TV Seattle (9-9, ETV); KTPS Tacoma (62-10, ETV); KSTW Tacoma (11-11, Ind); KVOS-TV Bellingham (12-12, CBS); KPTV Portland (12-na, Ind); CBUT Vancouver (2-na, CBC); CHEK-TV Victoria, B.C. (6-na, CBC, CTV); CHAN-TV Vancouver (8-na, CTV); KCPQ-TV Tacoma (13-na, ETV).

■ Pay Cable: ch 13 (Showtime, movies, specials, 49 hrs); 5,886 subscribers, available to 24,240 homes; charge \$10.95/mo.

Origination-automated: one ch (recreational weather, full time); one ch (time/weather, full time); one ch (news ticker, full time); one ch (school channel, full time); one ch (sports, ticker, full time); one ch (stock ticker, full time); one ch (channel guide, full time); one ch (cable shopper, full time); one ch (supermarket guide, full time); one ch (cable news, full time). Access: one ch (govt, full time). Other origination: one ch (studio, 16 hrs).

Ownership: Viacom International Inc. (see MSO).

Maple Valley. See Auburn.

Marysville. Liberty TV Cable Inc. 803 State St. 98270. (206) 659-1285.

Serves Marysville, Arlington and other parts of Snohomish county. Top-100 TV market.

Subscribers: 2,269; homes passed: 3,850; total pop in franchised area: 19,320. Started 3/65. Length 60 mi.

Channel usage: total ch capacity 12; TV chs 8; automated 1; available unused 3. Allband FM.

TV stations: KOMO-TV Seattle (4-4, ABC); KING-TV Seattle (5-5, NBC); CHEK-TV Victoria, B.C. (6-6, CBC, CTV); KIRO-TV Seattle (7-7, CBS); KCTS-TV Seattle (9-9, ETV); KSTW Tacoma (11-11, Ind); KVOS-TV Bellingham (12-12, CBS); KCPQ-TV Tacoma (13-13, Ind).

Origination-automated: one ch (time/weather, full time).

Ownership: Liberty Communications Inc. (see MSO).

McCleary. See Montesano.

Medina. See Community Telecable, Bellevue.

Medina. See Crystal Cablevision, Seattle.

Mercer Island. See Master Cable TV, Seattle.

Metaline Falls. Bestview Cable Video Inc. Box 535

99153. (509) 328-1865.

Serves Metaline Falls. Pend Oreille county. Outside all TV markets.

Subscribers: 175; homes passed: 250; total pop in franchised area: 960. Started 1958. Length 6 mi.

Moclips. See Aloha.

Monroe. Tele-Vue Systems Inc. 2507 Broadway. Everett 98201. (206) 258-3671. Cal Cannon, mgr.

Serves Monroe. Snohomish county. Top-100 TV market.

Subscribers: 1,314; homes passed: 1,746; total homes in franchised area: 2,831. Started 1/66. Length 14.57 mi. Charges: instal \$15-\$25; \$7-\$9/mo. Franchise fee 4%.

Channel usage: total ch capacity 12; TV chs 11; pay cable 1; automated 2; other origination programing 1 shared. Allband FM.

TV stations: CBUT Vancouver, B.C. (2-2, CBC); KOMO-TV Seattle (4-4, ABC); KING-TV Seattle (5-5, NBC); CHEK-TV Victoria, B.C. (6-6, CBC, CTV); KIRO-TV Seattle (7-7, CBS); CHAN-TV Vancouver, B.C. (8-8, CTV); KCTS-TV Seattle (9-9, ETV); KSTW Tacoma (11-11, Ind); KVOS-TV Bellingham (12-12, CBS); KCPQ-TV Tacoma (13-na, ETV); KPTV Portland (12-na, Ind); KTPS Tacoma (62-na, Ind).

■ Pay Cable: (Showtime, movies, specials, 49 hrs); 209 subscribers, available to 1,746 homes; charge \$10.95/mo.

Origination-automated: one ch (time/weather, full time); one ch (community service announcements, full time). Other origination: one ch (studio, 16 hrs).

Ownership: Viacom International Inc. (see MSO).

Montesano. Harbor Videocable. 136 S. First St. 98563. (206) 249-3952. Fred Comer, mgr.

Serves Montesano, Elma, McCleary and other parts of Grays Harbor county. Outside all TV markets.

Subscribers: 3,940; homes passed: 4,300; total homes in franchised area: 5,200. Started 1956. Length 60 mi. Charges: instal \$20; \$6.50/mo. Franchise fee 4%, 6%.

Channel usage: total ch capacity 12; TV chs 6; available unused 6. Allband FM.

TV Station: KOMO-TV Seattle (4-4, ABC); KING-TV Seattle (5-5, NBC); KIRO-TV Seattle (7-7, CBS); KCTS-TV Seattle (9-9, ETV); KSTW Tacoma (11-11, Ind); KPTV Portland (12-12, Ind, p); KCPQ-TV Tacoma (13-13, ETV).

Ownership: Harbor Properties Inc.

Morton. Mike's TV Inc. Box J 98356. (206) 496-5635. E.M. Fairhart, VP. Atty: Marshall Adams, Tacoma.

Serves Morton. Lewis county. Outside all TV markets.

Subscribers: 565; homes passed: 650; total homes in franchised area: 800. Started 1/50. Length 20 mi. Charges: instal \$100; \$5.50/mo.

Channel usage: total ch capacity 12; TV chs 8; automated 1; access 1; available unused 2. Allband FM.

TV stations: KOMO-TV Seattle (4-4, ABC); KING-TV Seattle (5-5, NBC); KOIN-TV Portland, Ore. (6-6, CBS); KIRO-TV Seattle (7-7, CBS); KCTS-TV Seattle (9-9, ETV); KSTW Tacoma (11-11, Ind); KVOS-TV Bellingham (12-12, CBS); KCPQ-TV Tacoma (13-13, ETV).

Origination-automated: ch 3 (time/weather, KIXI-FM Seattle; full time). Access: ch 2 (educ, shared with time/weather, full time).

Ownership: Mrs. M. E. Fairhart.

Moses Lake. Sammons Communication of Washington Inc. Drawer T, 98837. (509) 765-6151. Rolf Bauge, mgr; W. Sporeich, chief tech.

Serves Moses Lake, Larson AFB, and other parts of Grant county. Outside all TV markets.

Subscribers: 4,273; homes passed: 4,400; total homes in franchised area: 4,400. Started 1954. Length 65 mi. Charges: instal \$10; \$6.50/mo. Franchise fee 5%.

Channel usage: total ch capacity 12; TV chs 9; automated 1; available unused 2. Allband FM.

TV stations: KREM-TV Spokane (2-2, CBS p); KXLY-TV Spokane (4-4, ABC, p); KHQ-TV Spokane (6-6, NBC, p); KSPS-TV Spokane (7-7, ETV, p); CHEK-TV Victoria, B.C. (6-9, CBC, CTV, cc, p); KING-TV Seattle (5-5, NBC, cc, p); KEPR-TV Pasco (19-13, CBS); KNDU Richland (25-11, NBC); KVEW Kennewick (42-12, ABC). Microwave: Microwave Transmission Corp.

Origination-automated: ch 3 (time/weather, KPQ-FM Wenatchee; full time).

Ownership: Sammons Communication Inc. (see MSO).

Mount Vernon. See Burlington.

Mountlake Terrace. See Lynnwood.

Mukilteo. See Everett.

Nahcotta. See Long Beach.

Naselle. Wright Cablevision. Box 447, Cathlamet 98617. (206) 795-3753.

Serves Naselle. Pacific county. Outside all TV markets.

Subscribers: 250; total pop in franchised area: 500.

Started 9/67. Length 10 mi. Charges: instal \$10, \$6/mo.

Channel usage: total ch capacity 5; TV chs 4; available unused 1. Allband FM.

TV stations: KATU Portland, Ore. (2-na, ABC); KGW-TV Portland (8-na, NBC); KPTV Portland (12-na, Ind); KOIN-TV Portland (6-na, CBS).

Ownership: Wright Cablevision (see MSO).

Newport. Cablevision. Box 869 99156. (509) 447-3688. Ray Kerbaugh, mgr; Dennis Kerbaugh, chief tech. Atty: James P. McNally, Ione.

Serves Newport, Wash., Priest River and Old Town, Idaho. Pend Oreille (Wash.) and Bonner (Idaho) counties. Outside all TV markets.

Subscribers: 960; homes passed: 1,400; total homes in franchised area: 1,500. Started 3/74. Length 32 mi. Charges: instal \$10; \$7/mo. Franchise fee 2%.

Channel usage: total ch capacity 12; TV chs 4; automated 1; available unused 7. Allband FM.

TV stations: KREM-TV Spokane (2-2, CBS); KXLY-TV Spokane (4-4, ABC); KHQ-TV Spokane (6-6, NBC); KSPS-TV Spokane (7-7, ETV).

Origination-automated: ch 13 (time/weather, KZUN-FM Spokane; full time).

Ownership: Ray Kerbaugh, pres, 98%; Patti Kerbaugh, 2%.

Normandy Park. See Northwest Cablevision, Seattle.

North Bend. Cascade TV Cable Inc. Box DD 98045. (206) 888-1227. Paul C. Ruppert, mgr; Rick Mitchell, chief tech.

Serves North Bend, Snoqualmie. King county. Top-100 TV market.

Subscribers: 1,700; homes passed: 2,000; total homes in franchised area: 2,500. Started 10/55. Length 65 mi. Charges: instal \$10; \$7/mo. Franchise fee 6%.

Channel usage: total ch capacity 12; TV chs 7; available unused 5. Allband FM.

TV stations: KIRO-TV Seattle (7-2, CBS); KSTW Tacoma (11-3, Ind); KOMO-TV Seattle (4-4, ABC); KING-TV Seattle (5-5, NBC); CHEK-TV Victoria, B.C. (6-6, CBC, CTV); CBUT Vancouver, B.C. (2-8, CBC); KCTS-TV Seattle (9-9, ETV).

Ownership: Paul C. Ruppert, pres, 50%; Margaret Ruppert, VP, sec-treas, 50%.

North Bonneville. See Carson.

Northport. See Colville.

Oak Harbor. Oak Harbor Cablevision. Box 5187, Everett 98206. (206) 675-6601. Jack Watt, mgr.

Serves Oak Harbor, Whidbey Island Naval Air Station, and other portions of Island county. Smaller TV market.

Subscribers: 3,743; homes passed: 6,359; total homes in franchised area: 7,664. Started 3/72. Length 67.21 mi. Charges: instal \$15-\$25; \$7-\$9/mo. Franchise fee 4%.

Channel usage: total ch capacity 12; TV chs 10; pay cable 1; automated 2. Allband FM.

TV stations: CBUT Vancouver, B.C. (2-2, CBC); KOMO-TV Seattle (4-4, ABC); KING-TV Seattle (5-5, NBC); CHEK-TV Victoria, B.C. (6-6, CBC, CTV); KIRO-TV Seattle (7-7, CBS); CHAN-TV Vancouver, B.C. (8-8, CTV); KCTS-TV Seattle (9-9, ETV); KSTW Tacoma (11-11, Ind); KVOS-TV Bellingham (12-12, CBS); KCPQ-TV Tacoma (13-na, ETV).

■ Pay cable: one ch (Showtime); 1,817 subscribers, available to 6,359 homes; charge \$10.95/mo.

Origination-automated: one ch (time/weather, full time); one ch (community announcements and local advertising).

Ownership: Viacom International Inc. (see MSO).

Oakville. Twin City Cablevision Inc. (see MSO) holds franchise only.

Ocean Park. See Long Beach.

Ocean Shores. Ocean Communications. Box 332, Ocean Shores 98551. (206) 289-2252. Mike Comer, mgr-tech.

Serves Ocean Shores, Grays Harbor county. Grays county. Outside all TV markets.

Subscribers: 1,040; homes passed: 1,200; total homes in franchised area: 2,800. Started 2/68. Length 35 mi. Charges: instal \$15-\$30; \$7/mo. Franchise fee 4%.

Channel usage: total ch capacity 5; TV chs 4; available unused 1.

TV stations: KOMO-TV Seattle (4-4, ABC, cc); KING-TV Seattle (5-5, NBC, cc); KIRO-TV Seattle (7-2, CBS, cc); KSTW Tacoma (11-6, Ind, cc, p). Microwave: Western Telecommunications.

Ownership: Edward Hewson.

Okanogan. See Omak.

Olympia. Tele-Communications Inc. Box 22595, Wellshire Station, Denver 80222. N. (206) 357-3364.

Serves Olympia, Lacey, Tumwater and other parts of Thurston county. Top-100 TV market.

Subscribers: 8,368; homes passed: 12,425; total

homes in franchised area: 38,500. Started 2/66. Length 164 mi. Charges: instal \$9.50; \$6.40/mo., \$5.90/mo. (Tumwater). Franchise fee 4%.

Channel usage: total ch capacity 12; TV chs 10; automated 4 (2 shared); other origination programming 1 shared. Allband FM.

TV stations: CBUT Vancouver, B.C. (2-2, CBC); KOMO-TV Seattle (4-4, ABC); KIRO-TV Seattle (7-7, CBS); CHAN-TV Vancouver, B.C. (8-8, CTV); KCTS-TV Seattle (9-9, ETV); KSTW Tacoma (11-11, Ind); KTPS Tacoma (62-12, ETV); KCPQ-TV Tacoma (13-13, ETV); KING-TV Seattle (5-na, NBC).

Origination-automated: one ch (time/weather, full time); one ch (news ti ticker, full time); one ch (sports ticker, full time). Other origination: one ch (studio, video tape, 8 hrs).

Ownership: Tele-Communications Inc. (see MSO).

Omak. Okanogan Valley TV Cable Co. Box 567, 98841. (509) 826-1650. Jerry Zabreznik, mgr; David Brown, chief tech. Atty: Fleischman & Walsh, Washington.

Serves Omak, Okanogan, Oroville, Tonasket. Okanogan county. Outside all TV markets.

Subscribers: 2,200; homes passed: 4,285; total homes in franchised area: 4,980. Started 11/53. Length 85 mi. Charges: instal \$19.95; \$7.50/mo. Franchise fee 4-5%.

Channel usage: total ch capacity 12; TV chs 6; automated 1; available unused 6. Total radio stations: 3 FM.

TV stations: KREM-TV Spokane (2-2, CBS); KSTW Tacoma (11-3, Ind, cc); KXLY-TV Spokane (4-4, ABC); KHQ-TV Spokane (6-6, NBC); CHEK-TV Victoria, B.C. (6-8, CBS, CTV); KSPS-TV Spokane (7-9, ETV, p).

Origination-automated: one ch (time/weather, full time).

Ownership: McCaw Communications, Inc. (see MSO).

Oroville. See Omak.

Orling. See Auburn.

Othello. Sammons Communications of Washington Inc. Drawer T, Moses Lake 98837. (509) 765-6151. Rolf Bauge, mgr; W. Sporeich, chief tech.

Serves Othello. Adams county. Outside all TV markets.

Subscribers: 1,060; homes passed: 1,150; total homes in franchised area: 1,170. Started 1965. Length 13 mi. Charges: instal \$10; \$6.50/mo. Franchise fee 5%.

Channel usage: total ch capacity 12; TV chs 9; automated 1; available unused 2. Allband FM.

TV stations: KREM-TV Spokane (2-2, CBS, p); KXLY-TV Spokane (4-4, ABC, p); KHQ-TV Spokane (6-6, NBC, p); KSPS-TV Spokane (7-7, ETV, p); CHEK-TV Victoria, B.C. (6-9, CBC, CTV, cc, p); KING-TV Seattle (5-5, NBC, cc, p); KEPR-TV Pasco (19-13, CBS); KNDU Richland (25-11, NBC); KVEW Kennewick (42-12, ABC). Microwave: Microwave Transmission Corp.

Origination-automated: ch 3 (time/weather, KPQ-FM Wenatchee, full time).

Ownership: Sammons Communications Inc. (see MSO).

Pacific. See Auburn.

Pacific Beach. See Aloha.

Palouse. See Pullman.

Pasco. See Kennewick.

Pierce county. Cable TV Puget Sound. 2316 S. State St., Tacoma 98405. (206) 572-7660. Richard E. Erwin, gen mgr; Craig Swenter, chief tech. Atty: Dow, Lohnes & Albertson, Washington.

Serves Fife, Fircrest, Gig Harbor, Gig Harbor Peninsula, Gig Harbor City, Tacoma, Ft. Lewis, Milton, South King, Steilacoom, Sumner and unincorporated areas of Pierce county. Top-100 TV market.

Subscribers: 17,494; homes passed: 45,818; total homes in franchised area: 107,406. Started 1966. Length 571 mi. Charges: instal \$29.95; \$8.35/mo. Franchise fee 6% (South King), 8.5% (Fircrest), 4% (all others).

Channel usage: total ch capacity 12; TV chs 9; pay cable 1; automated 2; access 2 (1 shared); other origination programming 1 shared. Total radio stations: 23 FM.

TV stations: CBUT Vancouver, B.C. (2-2, CBC, p); KOMO-TV Seattle (4-4, ABC); KING-TV Seattle (5-5, NBC); KTPS Tacoma (62-6, ETV); KIRO-TV Seattle (7-7, CBS); KCTS-TV Seattle (9-9, ETV); KSTW Tacoma (11-11, Ind); KPTV Portland, Ore. (12-12, Ind, p); KCPQ-TV Tacoma (13-13, ETV).

Pay cable: ch H/3 (Showtime, movies, 49 hrs); 8,098 subscribers, available to 21,832 homes; charge \$9.95/mo.

Origination-automated: ch 3 (Reuters sports and stocks, full time); ch 8 (Reuters news, 160 hrs). Access: ch 3 (educ, 20 hrs); ch 10 (govt, public, 1 hr). Other origination: ch 10 (studio, film, video tape, 105 hrs). Adv accepted; annual volume \$35,000.

Ownership: Tribune Publishing Co. (see MSO).

Pomeroy. Pomeroy Cablevision. Box 37 99347. (509) 843-1581.

Serves Pomeroy. Garfield county. Smaller TV market.

Subscribers: 549; homes passed: 600; total pop in franchised area: 1,800. Started 6/53. Length 16.7 mi. Charges: instal \$10; \$7/mo.

Channel usage: total ch capacity 12; TV chs 7; available unused 5. Allband FM.

TV stations: KHQ-TV Spokane (6-6, NBC); KXLY-TV Spokane (4-4, ABC); KREM-TV Spokane (2-2, CBS); KSPS-TV Spokane (7-7, ETV); KWSU-TV Pullman (10-10, ETV); KUID-TV Moscow, Idaho (12-na, ETV); KLEW-TV Lewiston, Idaho (3-3, CBS).

Ownership: Denzel D. Howell.

Port Angeles. Port Angeles Telecable Inc. 725 East First St. 98362. (206) 457-9292. Jack B. Chapman, pres; LeRoy Sprout, chief tech.

Serves Port Angeles, Sequim, Clallam Bay. Clallam county. Outside all TV markets.

Subscribers: 7,625; homes passed: 8,200; total homes in franchised area: 16,000. Started 6/60. Length 100 mi. Charges: instal \$24.50; \$6.50/mo. Franchise fee 3%.

Channel usage: total ch capacity 20; TV chs 10; automated 2; available unused 8. Total radio stations: 22 FM.

TV stations: CBUT Vancouver, B.C. (2-2, CBC); KOMO-TV Seattle (4-4, ABC); KING-TV Seattle (5-5, NBC); CHEK-TV Victoria, B.C. (6-6, CBC, CTV); KIRO-TV Seattle (7-7, CBS); CHAN-TV Vancouver, B.C. (8-8, CTV); KCTS-TV Seattle (9-9, ETV); KSTW Tacoma (11-11, Ind); CKVU-TV Vancouver, B.C. (21-12, Ind); KVOS-TV Bellingham (12-13, CBS).

Origination-automated: one ch (time/weather, full time); one ch (message wheel, full time).

Ownership: Jack B. Chapman, pres, 28.3%; Robert L. Aiken, treas, 7.08%; Robert L. Aiken, treas, 7.08%; Ernest Candell, sec, 14.14%; Robert S. McCaw, VP, 8.49%.

Port Orchard. Olympic TV Cable Inc. Box 88 98366. (206) 871-4043. Willis E. Twiner, pres; Dan Carlson, chief tech. Atty: W. J. Kamps, Port Orchard.

Serves Port Orchard, Bremerton, Seabeck, Holly, Vashon Island, Kitsap Lake. Kitsap county. Top-100 TV market.

Subscribers: 2,555; homes passed: 5,020; total homes in franchised area: 6,680. Started 1/71. Length 110 mi. Charges: instal \$20; \$8.50/mo. Franchise fee 4%.

Channel usage: total ch capacity 12; TV chs 11 (1 shared); pay cable 1 shared; automated 1 shared; access 1 shared; other origination programming 1 shared. Allband FM.

TV stations: CBUT Vancouver, B.C. (2-2, CBC, p); KOMO-TV Seattle (4-4, ABC); KING-TV Seattle (5-5, NBC); CHEK-TV Victoria, B.C. (6-6, CTV, p); KIRO-TV Seattle (7-7, CBS); KCTS-TV Seattle (9-9, ETV); KSTW Tacoma (11-11, Ind); KVOS-TV Bellingham (12-12, CBS); KCPQ-TV Tacoma (13-13, ETV); KPTV Portland (12-10, Ind, p); CHAN-TV Vancouver (8-8, CTV). Microwave: Cable TV of Puget Sound.

Pay cable: ch 3 (Showtime); 1,019 subscribers; available to 2,383 homes; charge 9.95/mo.

Origination-automated: ch 3 (local messages, KIXI-FM; 140 hrs). Access: ch 3 (school, govt, 5 hrs). Other origination: ch 3 (studio, tape remotes, live remote, 16 hrs). Adv accepted; annual volume \$3,500.

Ownership: Willes E. Twiner & Lee Twiner, 100%.

Port Townsend. Summit Communications Inc. 63 Skagit Key, Bellevue, Wash. 98006. (206) 747-4600. Ray Rollini, mgr. Atty: Cole, Zylstra & Raywid, Washington.

Serves Jefferson county. Outside all TV markets.

Subscribers: 600; homes passed: 1,900; total homes in franchised area: 1,900. Started 12/77. Length 32 mi. Charges: instal \$14; \$6.90/mo. Franchise fee 1%.

Channel usage: total ch capacity 21; TV chs 11; automated 1. Allband FM.

TV stations: CBUT Vancouver (2-2, CBC); CKVU-TV Vancouver (21-3, Ind); KOMO-TV Seattle (4-4, ABC); KING-TV Seattle (5-5, ABC); CHEK-TV Victoria (6-6, CBC/CTV); KIRO-TV Seattle (7-7, CBS); CHAN-TV Vancouver (8-8, CTV); KCTS-TV Seattle (9-9, ETV); KSTW Tacoma (11-11, Ind); KVOS-TV Bellingham (12-12, CBS); KCPQ-TV Tacoma (13-13, ETV).

Origination-automated: ch 10 (time/weather/message).

Ownership: James A. Hirshfield Jr. (see MSO).

Poulsbo. Tele-Communications Inc. Box 22595 Wellshire Station, Denver 80222.

Serves Poulsbo. Kitsap county. Top-100 TV market.

Subscribers: 300; homes passed: 750; total homes in franchised area: 750. Started 1964. Length 4 mi. Charges: instal \$9.50; \$6.40/mo. Franchise fee 4%.

Channel usage: total ch capacity 12; TV chs 8; available unused 4. Allband FM.

TV stations: KCTS-TV Seattle (9-na, ETV); KING-TV Seattle (5-na, NBC); KIRO-TV Seattle (7-na, CBS); KOMO-TV Seattle (4-na, ABC); KSTW Tacoma (11-na, Ind); KTPS Tacoma (62-na, ETV); KCPQ-TV Tacoma

Washington

(13-na, ETV); KVOS-TV Bellingham (12-na, CBS). Ownership: Tele-Communications Inc. (see MSO).

Prosser. East Valley Cable TV Inc. 1211 Meade St. (509) 985-7722.

Serves Prosser. Benton county. Smaller TV market. Subscribers: 300; homes passed: 960; total homes in franchised area: 1,020. Started 7/73. Length 17 mi. Charges: instal \$15; \$6/mo. Franchise fee 4%.

Channel usage: total ch capacity 20; TV chs 4; automated 3; available unused 13. Total radio stations: 15.

TV stations: KAPP Yakima (35-na, ABC); KYVE-TV Yakima (47-na, ETV); KNDO Yakima (23-na, NBC); KIMA-TV Yakima (29-na, CBS).

Origination-automated: one ch (news ticker, 84 hrs); one ch (time/weather, full time); one ch (messages, full time).

Ownership: Hilmer Taxdahl, 30% (see MSO); Maynard Polkinghorne, 28% (see MSO).

Pullman. Pullman TV Cable Co. 208 E. Main St. 99163. (509) 564-8522.

Serves Pullman, Albion, Palouse. Whitman county. Smaller TV market.

Subscribers: 4,004; homes passed: 5,800; total pop in franchised area: 20,509. Started 8/54. Length 49 mi. Charges: instal \$19.50; \$5/mo. Franchise fee 3%.

Channel usage: total ch capacity 12; TV chs 8; automated 1; available unused 3. Allband FM.

TV stations: KREM-TV Spokane (2-2, CBS); KXLY-TV Spokane (4-4, ABC); KHQ-TV Spokane (6-6, NBC); KSPS-TV Spokane (7-7, ETV); KLEW-TV Lewiston, Idaho (3-8, CBS); KSTW Tacoma (11-11, Ind); KWSU-TV Pullman (10-13, ETV); KUID-TV Moscow, Idaho (12-12, ETV).

Origination-automated: one ch (time/weather, full time).

Ownership: Sam C. Haddock, pres, 57%; Carol Mackin, VP, 43%.

Raymond. Willapa Harbor Cablevision Inc. 434 3rd St. 98577. (206) 942-2456. Conrad Strozky, mgr.

Serves Raymond, South Bend. Pacific county. Outside all TV markets.

Subscribers: 2,460; homes passed: 2,500; total pop in franchised area: 7,205. Started 1950. Length 52 mi. Charges: instal \$10, \$14.95; \$7.50/mo. Franchise fee 3%.

Channel usage: total ch capacity 12; TV chs 6; available unused 6. Total radio stations: 6 FM.

TV stations: KOMO-TV Seattle (4-4, ABC); KING-TV Seattle (5-5, NBC); KIRO-TV Seattle (7-7, CBS); KSTW Tacoma (11-3, Ind); KCTS-TV Seattle (9-6, ETV); KPTV Portland, Ore. (12-6, Ind).

Ownership: Basil Cable Systems Inc.

Redmond. See Vista Television Cable Inc., Bellevue.

Renton. Clearview TV Cable. See Auburn.

Renton. See Northwest Cablevision, Seattle.

Republic. Television Assoc. of Republic. 99116. (509) 775-3330.

Serves Republic. Ferry county. Outside all TV markets.

Subscribers: 299; homes passed: 340; total pop in franchised area: 992. Started 1953. Length 17 mi. Charges: instal \$150; \$3.75/mo.

Channel usage: total ch capacity 5; TV chs 4; available unused 1. Allband FM.

TV stations: KHQ-TV Spokane (6-6, NBC); KXLY-TV Spokane (4-4, ABC); KREM-TV Spokane (2-2, CBS); KSPS-TV Spokane (7-7, ETV).

Ownership: Television Assoc. of Republic (co-op).

Richland. Richland TV Cable. Box 870 99352. (509) 946-9666. Mike Welch, gen mgr; Reid Oberle, chief tech. Atty: Cole, Zylstra & Raywid, Washington.

Serves Richland. Benton county. Smaller TV market.

Subscribers: 7,418; homes passed: 9,855; total homes in franchised area: 11,044. Started 6/54. Length 112 mi. Charges: instal \$25; \$6.56/mo. Franchise fee 5%.

Channel usage: total ch capacity 12; TV chs 10; pay cable 1 shared; automated 2 (1 shared); other origination programming 1 shared. Total radio stations: 8 FM.

TV stations: KREM-TV Spokane (2-2, CBS, cc); KNDU-TV Richland (25-3, NBC); KXLY-TV Spokane (4-4, ABC, cc); KEPR-TV Pasco (19-5, CBS); KHQ-TV Spokane (6-6, NBC, cc); CHEK-TV Victoria, B.C. (6-8, CBC, CTV, cc); KCTS-TV Seattle (9-9, ETV, cc); KVOS-TV Bellingham (12-9, Ind, cc); KWSU-TV Pullman (10-10, ETV); KSTW Tacoma (11-11, Ind, cc); KVEW Kennewick (42-12, ABC). Microwave: Microwave Transmission Corp.

Pay cable: ch 7 (Home Box Office, movies, specials, sports, 84 hrs).

Origination-automated: ch 7 (time/weather, message wheel, KORD-FM Richland, Va. 84 hrs); ch 13 (message drum, KORD-FM Richland; 138 hrs). Other

Washington

origination: ch 13 (studio, video tape, 10 hrs). Adv. contracted; annual volume 2,442.

Ownership: Teleprompter Corp. (see MSO).

Richmond Beach. Liberty TV Cable. 533 Main St. Edmonds 98020. (206) 774-5146. Ted Lovett, mgr; Bob Watson, chief tech.

Serves Richmond Beach, Richmond Highlands, Northwest King, King county. Top-100 TV market. Subscribers: 1,700; homes passed: 6,600; total homes in franchised area: 10,000. Length 77 mi. Charges: instal \$15; \$8.50/mo.

Channel usage: total ch capacity 12; TV chs 10; pay cable 1; automated 1 shared; access 1 shared. Total radio stations: 20.

TV stations: CBut Vancouver (2-2, CBC, cc); KOMO-TV Seattle (4-4, ABC); KING-TV Seattle (5-5, NBC); CHEK-TV Victoria (6-6, CBC/CTV, cc); KIRO-TV Seattle (7-7, CBS); CHAN-TV Vancouver (8-8, CBC, cc); KCTS-TV Seattle (9-9, ETV); KSTW Tacoma (11-11, Ind); KVOS-TV Bellingham (12-12, Ind); KCPQ-TV Tacoma (13-13, ETV).

■ Pay cable: ch 3 (Showtime, movies, 42 hrs); 2,200 subscribers, available to 7,000 homes; charge \$9.95/mo.

Origination-automated: ch 10 (weather, KIXI-FM Seattle, full time). Access: ch 10.

Ownership: Liberty Communications Inc. (see MSO).

Roslyn. R & R Cable Co. Box 171 98941. (509) 649-2212. Harold W. Weis, mgr; Lloyd E. Scott, chief tech. Atty: Brian Frederick, Ellensburg.

Serves Roslyn, Ronald, Lake Cle-Elum Recreational Area, Kittitas county. Outside all TV markets.

Subscribers: 385; total homes in franchised area: 1,020. Started 6/55. Length 13 mi. Charges: instal \$25; \$8.30/mo.

Channel usage: total ch capacity 12; TV chs 8; available unused 4. Allband FM.

TV stations: KIMA-TV Yakima (29-3, CBS); KOMO-TV Seattle (4-4, ABC); KING-TV Seattle (5-5, NBC); KNDO Yakima (23-6, NBC); KIRO-TV Seattle (7-7, CBS); KCTS-TV Seattle (9-9, ETV); KSTW Tacoma (11-11, Ind); KAPP Yakima (35-13, ABC).

Ownership: Alan F. Weis, pres, 50%; Douglas W. Weis, VP, 50%.

Ryderwood. Wright Cablevision. Box 447, Cathlamet 98612 (206) 795-3753.

Serves Ryderwood. Cowlitz county. Outside all TV markets.

Subscribers: 157; total pop in franchised area: 350. Started 1958. Length 2 mi. Charges: instal \$10; \$6/mo.

Channel usage: total ch capacity 10; TV chs 8; available unused 2. Allband FM.

TV stations: KATU Portland, Ore. (2-2, ABC); KOMO-TV Seattle (4-4, ABC); KING-TV Seattle (5-5, NBC); KOIN-TV Portland, Ore. (6-6, CBS); KIRO-TV Seattle (7-7, CBS); KGW-TV Portland, Ore. (8-5, NBC); KSTW Tacoma (11-11, Ind); KTVW Tacoma (13-13, Ind).

Ownership: Wright Cablevision (see MSO).

Seabeck. See Port Orchard.

Seattle. Viacom Cablevision. 8914 Roosevelt Way N.E. (206) 522-9336. W. Lilly, mgr.

Serves Seattle, Bellevue, Bothell, Lake Forest Park, Mercer Island, Redmond, and other portions of King county. Top-100 TV market.

Subscribers: 27,253; homes passed: 71,796; total homes in franchised area: 88,799. Started 1952. Length 531.4 mi. Charges: instal \$25; 7.75-\$8.95/mo.

Channel usage: total ch capacity 30; TV chs 11; pay cable 1; access 1; available unused 17. Total radio stations: 15 FM.

TV stations: KING-TV Seattle (5-5, NBC); KOMO-TV Seattle (4-4, ABC); KIRO-TV Seattle (7-7, CBS); KCTS-TV Seattle (9-9, ETV); KSTW Tacoma (11-11, Ind); KCPQ-TV Tacoma (13-13, ETV); KPTV Portland (12-na, Ind); KVOS-TV Bellingham (12-12, CBS); CBut Vancouver, B.C. (2-2, CBS); CHAN-TV Vancouver, B.C. (8-na, CTV); CHEK-TV Victoria, B.C. (6-6, CBC, CTV).

■ Pay cable: ch 2 (Showtime, movies & specials, 49 hrs); 8,800 subscribers, available to 71,655 homes; charge \$10.95/mo.

Origination-Access: one ch (public 1 1/2 hr).

Ownership: Viacom International Inc. (see MSO).

Seattle. Northwest Cablevision Inc. 15241 Pacific Highway South 98188. (206) 433-3433. C.W. Grinstead, district mgr; Ross Hammock, district engr; Pat Cederstrum, ofc mgr. Atty: Davis, Wright, Todd, Riese & Jones, Seattle.

Serves Seattle, Renton, Kent, Des Moines, Issaquah, Normandy Park, Tukwila, Burien and other parts of King county. Top-100 TV market.

Subscribers: 78,910; homes passed: 97,889; total homes in franchised area: 123,318. Started 6/61.

Length 923 mi. Charges: instal \$24.95; \$9.49/mo. Franchise fee 3 to 5%.

Channel usage: total ch capacity 30; TV chs 12; pay cable 1; automated 1 shared; access 1 shared; available unused 16. Total radio stations: 14 FM.

TV stations: CBut Vancouver, B.C. (2-2, CBC, p); KTVU Oakland (2-3, Ind, p); KOMO-TV Seattle (4-4, ABC); KING-TV Seattle (5-5, NBC); CHEK-TV Victoria, B.C. (6-6, CBC, CTV, p); KIRO-TV Seattle (7-7, CBS); CHAN-TV Vancouver, B.C. (8-8, CTV, p); KCTS-TV Seattle (9-9, ETV); KSTW Tacoma (11-10, Ind); KTPS Tacoma (62-11, ETV); KVOS-TV Bellingham (12-12, CBS); KCPQ-TV Tacoma (13-13, ETV).

■ Pay cable: (HBO); 4,900 subscribers; charge \$9.95. Satellite feed via microwave relays.

Origination-automated: ch E(time/weather, KIXI-FM Seattle, 167 hrs). Other origination: ch E (public, 1 hr).

Ownership: Teleprompter Corp. (see MSO).

Seaview. See Long Beach.

Sedro Wooley. See Burlington.

Selah. Telecable of Selah Inc. Box 57 98942. (509) 697-8765.

Serves Selah. Yakima county. Smaller TV market. Subscribers: 585; homes passed: 900; total pop in franchised area: 3,750. Started 3/63. Length 15 mi. Charges: instal \$10; \$5/mo.

Channel usage: total ch capacity 12; TV chs 8; available unused 4. Allband FM.

TV stations: KATU Portland, Ore. (2-2, ABC); KYVE-TV Yakima (47-3, ETV); KGW-TV Portland (8-4, NBC); KNDO Yakoma (23-5, NBC); KOIN-TV Portland (6-6, CBS); KIMA-TV Yakima (29-7, CBS); KSTW Tacoma (11-9, Ind); KAPP Yakima (35-na, ABC).

Ownership: Twin City Cablevision Inc.

Sequim. See Port Angeles.

Shelton. B & L Cablevision. Box 1 98584. (206) 426-1691.

Serves Shelton. Mason county. Top-100 TV market. Subscribers: 400; homes passed: 500; total homes in franchised area: 1,000. Started 1958. Length 15 mi. Charges: instal \$24.95; \$5.25/mo. Franchise fee 5%.

Channel usage: total ch capacity 12; TV chs 7; available unused 5. Allband FM.

TV stations: KOMO-TV Seattle (4-4, ABC); KING-TV Seattle (5-5, NBC); KIRO-TV Seattle (7-7, CBS); KCTS-TV Seattle (9-9, ETV); KSTW Tacoma (11-11, Ind); KCPQ-TV Tacoma (13-13, ETV).

Ownership: B&L Cablevision. Leroy Robbins, pres, 50%; Marian Robbins, sec-treas, and Marion Robbins, 25% jointly; Charles Geehan, VP, and Thelma Geehan, 25% jointly.

Skagit county. See Burlington.

Snohomish. Tele-Vue Systems Inc. 2507 Broadway, Everett 98201. (206) 258-3671. W. Lilly, mgr.

Serves Snohomish. Snohomish county. Top-100 TV market.

Subscribers: 1,283; homes passed: 2,492; total homes in franchised area: 3,976. Started 6/70. Length 22 mi. Charges: instal \$15-\$25; \$7-\$9/mo. Franchise fee 4%.

Channel usage: total ch capacity 12; TV chs 11; pay cable 1; automated 2; other origination programing 1 shared. Total radio stations: 20 FM.

TV stations: CBut Vancouver, B.C. (2-2, CBC); KOMO-TV Seattle (4-4, ABC); KING-TV Seattle (5-5, NBC); CHEK-TV Victoria, B.C. (6-6, CBC, CTV); KIRO-TV Seattle (7-7, CBS); CHAN-TV Vancouver, B.C. (8-8, CTV); KCTS-TV Seattle (9-9, ETV); KSTW Tacoma (11-11, Ind); KVOS-TV Bellingham (12-12, CBS); KPTV Portland (12-na, Ind); KCPQ-TV Tacoma (13-na, ETV); KTPS Tacoma (62-na, ETV).

■ Pay cable: ch 3 (Showtime, movies, specials, 49 hrs); 306 subscribers, available to 2,492 homes; charge \$10.95/mo.

Origination-automated: one ch (time/weather, full time), one ch (community bulletin board and want ads, full time). Other origination: one ch (studio, 16 hrs).

Ownership: Viacom International Inc. (see MSO).

Snohomish county. See Granite Falls.

Snohomish county. See Lynnwood.

Snohomish county. See Marysville.

Snohomish county. See Sultan.

Snoqualmie. See North Bend.

South Bend. See Raymond.

South Cle Elum. See Cle Elum.

South King. See Pierce county.

Spokane. Cox Cable TV of Spokane. E. 1717 Buckeye 99207. (509) 484-4900. Roger M. Pierce, VP-mgr; Ted Chesley, chief tech. Atty: M. Meyers, Randall & Daskin, Spokane. Under construction.

Serves Spokane and other portions of Spokane county. Top-100 TV market.

Subscribers: 23,300; homes passed: 68,170; total

homes in franchised area: 96,000. Started 9/76. Length 730 mi. Charges: instal \$14.95; \$7.50/mo. Franchise fee 3%.

Channel usage: total ch capacity 35; TV chs 8; pay cable 1; automated 6; access 9; other origination 1; available unused 11. Total radio stations: 9 FM.

TV stations: KREM-TV Spokane (2-2, CBS); KXLY-TV Spokane (4-4, ABC); KHQ-TV Spokane (6-6, NBC); KSPS Spokane (7-7, ETV); KWSU-TV Pullman (10-10, ETV); WTBS Atlanta (17-27, Ind, sat); KSTW Tacoma (11-na, Ind, cc); CBut Vancouver (2-na, Ind). Microwave: M/W Transmission.

■ Pay cable: (HBO, movies, sports); (MSG, sports); 19,680 subscribers, available to 23,300 homes; charge \$7.45. Other origination: ch 9 (religious programing, 42 hrs).

Ownership: Cox Cable Communications, 85%. Sam Haddock, Mrs. Richard Ager, Joseph Tewinkle, Phillip Alexander, Arthur Lundin, Mrs. Helen Rymond, all own 2 1/2%.

Spokane county. See Spokane.

Stanwood. Stanwood Cable TV Co. Inc. 21617 88th Ave., Edmonds 98020. (206) 778-2718.

Holds franchise only for Stanwood. Snohomish county.

Total pop in franchised area: 1,700. Charges: instal \$15; \$6/mo. Franchise fee 3%.

Ownership: Hilmer Taxdahl (see MSO).

Startup. See Sultan.

Steilacoom. See Pierce county.

Stevenson. Bob's TV & Radio Service. Box 118 98648. (509) 827-5493.

Serves Stevenson. Skamania county. Outside all TV markets.

Subscribers: 433; homes passed: 442; total pop in franchised area: 950. Started 1953. Length 6 mi. Charges: instal 100; \$5.50/mo. Franchise fee 3%.

Channel usage: total ch capacity 12; TV chs 5; available unused 7. Allband FM.

TV stations: KATU Portland, Ore. (2-2, ABC); KGW-TV Portland (8-na, NBC); KPTV Portland (12-na, Ind); KOIN-TV Portland (6-na, CBS); KOAC-TV Corvallis, Ore. (7-na, ETV).

Ownership: Robert Robinson.

Sultan. Tele-Vue Systems Inc. 2507 Broadway, Everett 98201. (206) 258-3671. W. Lilly, mgr.

Serves Sultan, and parts of Snohomish county. Top-100 TV market.

Subscribers: 452; homes passed: 626; total homes in franchised area: 933. Started 1968. Length 19 mi. Charges: instal \$10; \$6.50/mo. Franchise fee 4%.

Channel usage: total ch capacity 12; TV chs 7; pay cable 1; automated 1; available unused 2. Allband FM.

TV stations: KOMO-TV Seattle (4-4, ABC); KING-TV Seattle (5-5, NBC); KIRO-TV Seattle (7-7, CBS); KCTS-TV Seattle (9-9, ETV); KSTW Tacoma (11-11, Ind); KVOS-TV Bellingham (12-12, CBS); KCPQ-TV Tacoma (13-na, ETV).

Origination-automated: one ch (community bulletin board, full time).

Ownership: Viacom International Inc. (see MSO).

Sumas. City of Sumas TV Cable System. Box 5 98295. (206) 988-4713.

Serves Sumas. Whatcom county. Smaller TV market.

Subscribers: 231; homes passed: 262; total pop in franchised area: 694. Started 3/54. Length 5 mi. Charges: instal \$10; \$4.50/mo.

Channel usage: TV chs 7.

TV stations: CBut Vancouver, B.C. (2-2, CBC); KVOS-TV Bellingham (12-3, CBS); KOMO-TV Seattle (4-4, ABC); KING-TV Seattle (5-5, NBC); KIRO-TV Seattle (7-7, CBS); KCTS-TV Seattle (9-9, ETV); KSTW Tacoma (11-11, Ind).

Ownership: City of Sumas.

Sumner. See Pierce county.

Sunnyside. Western Cable TV. 544 6th St. 98944. (509) 453-5671.

Serves Sunnyside. Yakima county. Smaller TV market.

Subscribers: 275; homes passed: 320; total pop in franchised area: 6,751. Started 1954. Length 5.5 mi. Charges: instal \$15; \$6/mo. Franchise fee 3%.

Channel usage: total ch capacity 20; TV chs 4; available unused 16.

TV stations: KNDO Yakima (23-4, NBC); KIMA-TV Yakima (29-6, CBS); KYVE-TV Yakima (47-2, ETV); KAPP Yakima (35-na, ABC).

Ownership: Maynard Polkinghorn, 30% (see MSO); Hilmer Taxdahl, 30% (see MSO); Bob Taylor, 10%.

Tacoma. Teleprompter of Tacoma. 1224 S. K St. 98405. (206) 383-4311. Paul Morbeck, gen mgr; Craig Swenter, chief tech.

Serves Tacoma. Pierce county. Top-100 TV market.

Subscribers: 10,800; homes passed: 46,803; total homes in franchised area: 60,200. Started 8/71. Length 480 mi. Charges: instal \$9.95; \$6.95/mo. Franchise fee 6%.

Channel usage: total ch capacity 27; TV chs 9; pay cable 1; automated 2 (1 shared); access 1 shared; available unused 15. Allband FM.

TV stations: KTPS Tacoma (62-2, ETV); KOMO-TV Seattle (4-4, ABC); KING-TV Seattle (5-5, NBC); KIRO-TV Seattle (7-7, CBS); KCTS-TV Seattle (9-9, ETV); CBUT Vancouver, B.C. (2-10, CBC, p); KSTW Tacoma (11-11, Ind); KCPQ-TV Tacoma (13-13, ETV).

■ Pay cable: ch 2 (HBO, p).
Origination-automated: ch 12 (time/weather, KBPD-FM Seattle; full time); ch 8 (news ticker, varied hrs).
Access: ch 8 (educ, public, as called for).
Ownership: Teleprompter Corp. (see MSO).

Tenino. Twin City Cablevision Inc. Box 299, Centralia 98531. (206) 736-9933.

Serves Tenino. Thurston county. Top-100 TV market.

Subscribers: 220; homes passed: 430; total pop in franchised area: 1,174. Started 4/73. Length 5 mi. Charges: instal \$19.95; \$7.95/mo. Franchise fee \$100/yr.

Channel usage: total ch capacity 12; TV chs 6; available unused 6. Allband FM.

TV stations: KOMO-TV Seattle (4-na, ABC); KING-TV Seattle (5-na, NBC); KIRO-TV Seattle (7-na, CBS); KCTS-TV Seattle (9-na, ETV); KSTW Tacoma (11-na, Ind); KCPQ-TV Tacoma (13-na, ETV).

Ownership: Twin City Cablevision Inc.

Thurston county. See Olympia.

Toledo. Ranier Valley Cable TV.

Serves Toledo. Lewis county. Outside all TV markets.

Subscribers: 165; homes passed: 220; total pop in franchised area: 840. Started 10/70. Length 5 mi. Charges: instal \$15; \$6/mo. Franchise fee none.

Channel usage: total ch capacity 12; TV chs 9; available unused 3.

TV stations: KATU Portland, Ore. (2-2, ABC); KOMO-TV Seattle (4-4, ABC); KING-TV Seattle (5-5, NBC); KOIN-TV Portland (6-6, CBS); KIRO-TV Seattle (7-7, CBS); KGW-TV Portland (8-8, NBC); KCTS-TV Seattle (9-9, ETV); KCPQ-TV Tacoma (11-11, ETV); KPTV Portland (12-12, Ind).

Ownership: Glenn Ramsey, pres.

Tonasket. See Omak.

Tukwila. See Northwest Cablevision, Seattle.

Tumwater. See Olympia.

Union Gap. See Yakima county.

Waitsburg. Waitsburg TV Cable. Box 185 99361. (509) 337-6532.

Serves Waitsburg. Walla Walla county. Outside all TV markets.

Subscribers: 363; homes passed: 1,000; total homes in franchised area: 1,000. Started 4/53. Length 20 mi. Charges: instal \$25; \$5/mo.

Channel usage: total ch capacity 5; TV chs 4; available unused 1.

TV stations: KREM-TV Spokane (2-2, CBS); KXLY-TV Spokane (4-4, ABC); KHQ-TV Spokane (6-6, NBC); KSPS-TV Spokane (7-na, ETV).

Ownership: John W. Thompson.

Walla Walla. Teleprompter Cable TV. Box 1577 99362. (509) 529-4962. Walt McCall, mgr; Robert L. Stipe, chief tech. Atty: Sherwood, Tugman, Gose & Reser, Walla Walla.

Serves Walla Walla, College Place. Walla Walla county. Smaller TV market.

Subscribers: 7,925; homes passed: 11,750; total homes in franchised area: 11,862. Started 10/53. Length 156.42 mi. Charges: instal \$19.95; \$7.50/mo. Franchise fee 4%.

Channel usage: total ch capacity 12; TV chs 10; pay cable 1; automated 1. Total radio stations: 9 FM, 1 AM.

TV stations: KREM-TV Spokane (2-2, CBS); KXLY-TV Spokane (4-4, ABC); KHQ-TV Spokane (6-6, NBC); KSPS-TV Spokane (7-10, ETV); KNDU Richland (25-3, NBC); KEPR-TV Pasco (19-5, CBS); KVEW Kennewick (42-12, ABC); CHEK-TV Victoria, B.C. (6-8, CBC, CT, cc); KCTS-TV Seattle (9-9, ETV, cc); KSTW Tacoma (11-11, Ind, cc). Microwave: Microwave Transmission Co.

■ Pay cable: ch 7 (HBO, movies, sports, specials, 84 hrs).
Origination-automated: ch 13 (local weather, full time).
Ownership: Teleprompter Corp. (see MSO).

Washtucna. Washtucna Cable System. Box 674. 99371. (509) 646-3422. Peter J. Dorian, own.

Serves Washtucna. Adams county. Outside all TV markets.

Subscribers: 94; homes passed 98; total homes in franchised area: 98. Started 3/52. Length 5 mi. Charges: instal \$15; 7/mo. Franchise fee 2%.

Channel usage: TV ch 3.

TV stations: KREM-TV Spokane (2-2, CBS); KXLY-TV Spokane (4-4, CBS); KHQ-TV Spokane (6-6, NBC).

Ownership: Peter J. Dorian.

Waterville. Waterville TV Inc. Box 1360, Chelan 98816. (509) 682-2423.

Serves Waterville. Douglas county. Outside all TV markets.

Subscribers: 308; homes passed: 335; total pop in franchised area: 1,202. Started 1954. Length 10 mi. Charges: instal \$15; \$5.25/mo.

Channel usage: total ch capacity 5; TV chs 4; available unused 1. Allband FM.

TV stations: KHQ-TV Spokane (6-6, NBC); KREM-TV Spokane (2-2, CBS); KXLY-TV Spokane (4-4, ABC); KSPS-TV Spokane (7-3, ETV).

Ownership: Jack McKenna, pres, 50% (see MSO); Gene Campbell, sec-treas, 50%.

Ownership: McCaw Communications.

Wenatchee. Teleprompter Cable TV. Box 1480 98801. (509) 663-5108. William E. Cox, mgr; Robert W. Barker, chief tech.

Serves Wenatchee, East Wenatchee. Chelan and Douglas counties. Outside all TV markets.

Subscribers: 8,563; homes passed: 12,709; total homes in franchised area: 15,115. Started 8/53. Length 135 mi. Charges: instal \$15; \$6.95/mo. Franchise fee 3%.

Channel usage: total ch capacity 12; TV chs 11; automated 1. Total radio stations: 6 FM, 1 AM.

TV stations: KIMA-TV Yakima (29-2, CBS, cc); KNDU Yakima (23-3, NBC, cc); KOMO-TV Seattle (4-4, ABC, cc); KING-TV Seattle (5-5, NBC, cc); CHEK-TV Victoria, B.C. (6-6, CBC, CT, cc); KIRO-TV Seattle (7-7, CBS, cc); KREM-TV Spokane (2-8, CBS); KCTS-TV Seattle (9-9-A, ETV, cc); KVOS-TV Bellingham (12-9-B, Ind, cc); KXLY-TV Spokane (4-10, ABC); KSTW Tacoma (11-11, Ind, cc); KHQ-TV Spokane (6-12, NBC). Microwave: Micro Wave Transmission Corp.

Origination-automated: ch 13 (time/weather, message wheel, KIXI-FM Seattle; full time).

Ownership: Teleprompter Corp. (see MSO).

Westport. Harbor Videocable. 136 S. First St., Montesano 98563. (206) 249-3952. Fred Comer, mgr; Wally Weidman, chief tech.

Serves Westport, Grayland, Grays Harbor county. Pacific county.

Subscribers: 1,835; homes passed: 1,925; total homes in franchised area: 2,175. Started 4/61. Length 43 mi. Charges: instal \$35; \$7.50/mo. Franchise fee 4%.

Channel usage: total ch capacity 5; TV chs 4; automated 1.

TV stations: KOMO-TV Seattle (4-4, ABC); KING-TV Seattle (5-5, NBC); KIRO-TV Seattle (7-2, CBS); KCTS-TV Seattle (9-6, ETV); KSTW Tacoma (11-3, Ind, p). Microwave: Telecommunications.

Origination-automated: one ch (time/weather).

Ownership: Harbor Properties Inc.

Whatcom county. See Ferndale.

Whatcom county. See Bellingham.

Whidbey Island Naval Air Station. See Oak Harbor.

Winlock. See Centralia.

Wishram. Wishram TV Co. Inc. Box 58 98763. (509) 748-2490.

Serves Wishram. Klickitat county. Outside all TV markets.

Subscribers: 181; homes passed: 225; total pop in franchised area: 750. Started 9/54. Length 4 mi. Charges: instal \$5; \$4.75/mo.

Channel usage: TV chs 5. Allband FM

TV stations: KATU Portland, Ore. (2-2, ABC); KOIN-TV Portland, Ore. (6-na, CBS); KGW-TV Portland (8-na, NBC); KOAP-TV Portland (10-na, ETV); KPTV Portland (12-na, Ind).

Ownership: Wishram TV Co.

Yakima. Cox Cable of Yakima. 1105 West Lincoln Ave. 98902. (509) 457-8156. Kenneth B. Schiller, gen mgr; Richard J. Wallace, chief tech. Under construction.

Serves Yakima. Yakima county. Smaller TV market.

Total homes in franchised area: 20,000. Started 5/1/79. Length 150 mi. Charges: instal \$15; \$5.95/mo. Franchise fee 3%.

Ownership: Cox Cable Communications Inc. 90% (see MSO).

Yakima county. West Valley Cablevision Inc. 5605-A Tieton Dr., Yakima 98908. (509) 966-0485. V. L. Robinson, mgr.

Serves Yakima, Union Gap. Smaller TV market.

Subscribers: 1,024; homes passed: 4,609; total homes in franchised area: 26,928. Started 12/68. Length 58.66 mi. Charges: instal \$10; \$7/mo. Franchise fee 4%.

Channel usage: total ch capacity 12; TV chs 7; automated 3; available unused 2. Total radio stations: 6 FM.

TV stations: KOMO-TV Seattle (4-4, ABC); KNDU Yakima (23-5, NBC); CHEK-TV Victoria, B.C. (6-6, CBC, CT, cc); KIMA-TV Yakima (29-7, CBS); KYVE-TV Yakima (47-9, ETV); KVOS-TV Bellingham (12-9, CBS); KSTW Tacoma (11-11, Ind); KAPP Yakima (35-10, ABC).

Origination-automated: one ch (want ads, full time).

one ch (time/weather, full time); one ch (public service announcements, full time).

Ownership: McCaw Communications.

West Virginia

Adamsville. See Idamay.

Alderson. Telepic. Box 226 Clarksburg 26301. (304) 624-5459. Carroll Rollyson, gen mgr; Wayne Boone, chief tech. Atty: Charles Loeb, Charleston.

Serves Alderson. Monroe county. Smaller TV market. Subscribers: 402; homes passed: 752; total homes in franchised area: 892. Started 1968. Length 25 mi. Charges: instal 15; \$7/mo. Franchise fee 2%.

Channel usage: total ch capacity 12; TV chs 4; available unused 8. Allband FM.

TV stations: WOAY-TV Oak Hill (4-4, ABC); WSAZ-TV Huntington (3-3, NBC); WVVA Bluefield (6-6, NBC); WCHS-TV Charleston (8-8, CBS).

Ownership: Midwest Corp. (see MSO).

Allen Junction. See Sophia.

Alpoca. See Toney Fork Junction.

Alta. See Gauley Bridge.

Amigo. See Sophia.

Anmore. See Clarksburg.

Ansted. Legg TV Cable Corp. Box 286, Smithers 25186. Atty: Cole, Zylstra & Raywid, Washington.

Serves Ansted. Fayette county. Top-100 TV market. Subscribers: 436; homes passed: 700; total pop in franchised area: 1,721. Started 12/67. Length 13 mi.

Channel usage: total ch capacity 12; TV chs 9; available unused 3. Allband FM.

TV stations: WSAZ-TV Huntington (3-3, NBC); WOAY-TV Oak Hill (4-4, ABC); WDTV Weston (5-5, CBS, ABC); WHIS-TV Bluefield (6-6, NBC); WCHS-TV Charleston (8-8, CBS); WSWP-TV Grandview (9-9, ETV); WMUL-TV Huntington (33-11, ETV); WBOY-TV Clarksburg (12-10, ABC); WOWK-TV Huntington (13-13, ABC).

Ownership: Legg TV Cable Corp. (see MSO).

Arnettsville. Cain's TV Cable Service. Box 112A, Rte. 1, Morgantown 26505. Ownership: Richard L. Cain.

Ashford. See Rumble.

Barboursville. Century Huntington, Inc. Box 2906 Huntington 25728. Atty: R. M. Levy, Huntington, W.Va.

Serves Barboursville, East Pearridge, Guyan Estates, Lesage and West Pearridge. Cabell county. Top-100 TV market.

Subscribers: 1,550; homes passed: 5,306; total homes in franchised area: 7,150. Started 3/71. Length 60 mi. Charges: instal \$10; \$7.50/mo.

Channel usage: total ch capacity 12; TV chs 10; automated 2 (1 shared); other origination programming 1 shared. Allband FM.

TV stations: WSAZ-TV Huntington (3-2, NBC); WCHS-TV Charleston (8-7, CBS); WOWK-TV Huntington (13-12, ABC); WTTV Bloomington, Ind. (4-na, Ind); WOUB-TV Athens, Ohio (20-5, ETV); WKAS Ashland, Ky. (25-6, ETV); WMUL-TV Huntington (33-11, ETV); WTBS Atlanta (17-na, Ind, sat); WYAH-TV Portsmouth, Va. (27-na, Ind, sat); WSWP-TV Grandview (9-9, ETV); WBNS-TV Columbus, Ohio (10-10, CBS).

Origination-automated: one ch (time/weather, full time). Other origination: one ch (local programming, 2 hrs); one ch (video tape, 2 hrs).

Ownership: Century Communications Corp. (see MSO).

Barrackville. See Fairmont.

Bayard. See Gormania.

Beasley Hollow. See Port Amherst.

Beckley. Beckley Telecable. 113 First Ave., Drawer X 23801. (304) 252-7309. Bill Cadle, mgr.

Serves Beckley, Mabscott, and other parts of Raleigh county. Smaller TV market.

Subscribers: 15,300; homes passed: 16,500. Started 10/64. Length 247 mi. Charges: instal \$9.50; \$6.50/mo.

Channel usage: total ch capacity 12; TV chs 11; pay cable 1.

TV stations: WOAY-TV Oak Hill (4, ABC); WSAZ-TV Huntington (3, NBC); WCYB-TV Bristol, Va. (5, NBC); WVVA Bluefield (6, NBC); WDBJ-TV Roanoke (7, CBS); WCHS-TV Charleston (8, CBS); WSLV-TV Roanoke, Va. (10, NBC); WSWP-TV Grandview (9, ETV); WJHL-TV Johnson City, Tenn. (11, CBS); WBRA-TV Roanoke, Va. (15, ETV); WOWK-TV Huntington (13,

West Virginia

ABC.

- Pay cable: ch 2 (HBO); 2,700 subscribers.
- Ownership: Telecable Corp. (see MSO).

Beech Bottom. Dale's Electronic Service. 2213 First St., Moundsville 26041. (304) 845-5780.

Serves Beech Bottom. Brooke county.
Subscribers: 128; homes passed: 140; total pop in franchised area: 504. Started 9/66. Length 3 mi.
Ownership: Harold D. Coffield, 100%.

Belcher Rd. See Port Amherst.

Belington. Belington TV Cable Corp. Box 747, Webster Springs 26288.

Serves Belington, Junior. Barbour county. Smaller TV market.

Subscribers: 980; homes passed: 1,000; total pop in franchised area: 2,850. Started 6/56. Length 22 mi.

Channel usage: total ch capacity 12; TV chs 9; automated 1; available unused 2. Allband FM.

TV stations: WBOY-TV Clarksburg (12-12, NBC, ABC); WDTV Weston (5-5, CBS, ABC); WTRF-TV Wheeling (7-7, NBC); KDKA-TV Pittsburgh (2-2, CBS); WTAE-TV Pittsburgh (4-4, ABC); WWVU-TV Morgantown (24-8, ETV); WVOV-TV Steubenville, Ohio (9-9, CBS); WIIIC-TV Pittsburgh (11-11, NBC); WQED-TV Pittsburgh (13-13, ETV).

Origination—automated: one ch (time/weather, full time).

Ownership: Jefferson Cutlip, VP, 49%; Ada Cutlip, sec., 1%; Harry Harkins, pres, 49%; Rosalene Harkins, treas. 1%.

Belle. Asbury & James TV Cable Service Corp. Drawer 710, Montgomery 25136. Herbert Chaney, mgr.

Serves Belle, Chesapeake, Marmet and Witcher. Kanawha county. Top-100 TV market.

Subscribers: 2,287; home passed: 2,436; total pop in franchised area: 12,440. Started 10/67. Length 31 mi.

Channel usage: total ch capacity 12; TV chs 6; automated 1; available unused 5. Allband FM.

TV stations: WSAZ-TV Huntington (3-2, NBC); WOAY-TV Oak Hill (4-4, ABC); WMUL-TV Huntington (33-6, ETV); WCHS-TV Charleston (8-7, CBS); WSWP-TV Grandview (9-9, ETV); WOWK-TV Huntington (13-13, ABC).

Origination—automated: one ch (time/weather, full time). Other origination: one ch (local origination, 10 hrs).

Ownership: Asbury & James TV Cable Service Corp. (see MSO).

Belmont. Ohio Valley Cable Corp. Box 515, 617 2nd St., Marietta, Ohio 45740. William Thompson, mgr.

Serves Belmont, Eureka. Pleasants county. Smaller TV market.

Subscribers: 401; homes passed: 410; total pop in franchised area: 1,300. Started 2/65. Length 10.4 mi.

Channel usage: total ch capacity 12; TV chs 10; automated 1; available unused 1. Allband FM.

TV stations: WSAZ-TV Huntington (3-3, NBC); WOUB-TV Athens, Ohio (20-4, ETV); WDTV Weston (5-5, CBS, ABC); WTAP-TV Parkersburg (15-6, NBC); WTRF-TV Wheeling (7-7, NBC); WCHS-TV Charleston (8-8, CBS); WTOV-TV Steubenville, Ohio (9-9, CBS); WWVU-TV Morgantown (24-11, ETV); WBOY-TV Clarksburg (12-12, NBC, ABC); WOWK-TV Huntington (13-13, ABC).

Origination—automated: one ch (time/weather, full time).

Ownership: Ohio Valley Cable Corp. (see MSO).

Belva. See Dixie.

Bentree. See Dixie.

Benwood. See Wheeling.

Berkeley county. See Marlinsburg.

Berkeley Springs. Tri-State Cable TV Inc., 3 Pa. Ave., Hancock, Md. 21750. James E. Moore, mgr.

Serves Berkeley Springs. Morgan county. Smaller TV market.

Subscribers: 999; homes passed: 1,000; total pop in franchised area: 1,200. Started 3/55. Length 22 mi. Charges: install free, \$5.75/mo.

Channel usage: total ch capacity 10; TV chs 9; available unused 1.

TV stations: WMAR-TV Baltimore (2-2, CBS); WTAJ-TV Altoona, Pa. (10-3, CBS); WRC-TV Washington (4-4, NBC); WTTG Washington (5-5, Ind); WDCA-TV Washington (20-6, Ind); WJLA-TV Washington (7-7, ABC); WDDM-TV Washington (9-9, CBS); WHAG-TV Hagerstown, Md. (25-11, NBC); WJZ-TV Baltimore (13-13, ABC).

Ownership: Tri-State Cable TV Inc. (see MSO).

Beryl. See Piedmont.

Bethany. Tele-Media Co. of Addil Inc. 116 S. Main St., Columbiana, Ohio 44408.

Serves Bethany, Brooke county. Top-100 TV market.
Subscribers: 170; homes passed: 280; total homes in franchised area: 280. Started 9/75. Length 8 mi.
Ownership: Tele-Media Corp. (see MSO).

Bethlehem. See Wheeling.

Big Chimney. See Elkview.

Big Creek. See Marshall County.

Blooming Rose. See Racine.

Blue Creek. See Elkview.

Bluefield. Bluefield Cable Corp. Box 1516, 125 North St. 24701. (304) 327-5153. Joseph A. Shoda, mgr; Kenneth Sawyers, chief tech.

Serves Bluefield, W.Va. and Bluefield, Va. Mercer (W.Va.) and Tazewell (Va.) counties. Smaller TV market.

Subscribers: 6,795; homes passed: 7,800; total pop in franchised area: 20,000. Started 1/53. Length 100 mi. Charges: instal \$20; \$7.50/mo. Franchise fee 1 1/2 %.

Channel usage: total ch capacity 12; TV chs 10; automated 1; technically unavailable 1. Total radio stations: 9 FM.

TV stations: WVA Bluefield (6-5, NBC); WCHS-TV Charleston (8-8, CBS); WOWK-TV Huntington (13-13, ABC); WOAY-TV Oak Hill (4-4, ABC); WCYB-TV Bristol, Va. (5-3, NBC); WSLV-TV Roanoke, Va. (10-10, NBC); WDBJ-TV Roanoke, Va. (7-7, CBS); WBRA-TV Roanoke, Va. (15-12, ETV); WSWP-TV Grandview (9-9, ETV); WJHL-TV Johnson City, Tenn. (11-11, CBS).

Origination—automated: one ch (time/weather, full time).

Ownership: American Cablesystems Corp. (see MSO).

Bluwell. Bluwell TV Cable Co. Box 1516, 125 North St. 24701 (304) 327-5153. Joseph A. Shoda, mgr; Kenneth Sawyers, chief tech.

Smaller TV market.

Subscribers: 1,759; homes passed: 1,930; total pop in franchised area: 5,000. Started 10/60. Length 50 mi. Charges: instal \$17.50; \$8/mo.

Channel usage: total ch capacity 12. TV chs 7; automated 1; available unused 4.

TV stations: WSAZ-TV Huntington (3-3, NBC); WOAY-TV Oak Hill (4-4, ABC); WVA Bluefield (6-6, NBC); WDBJ-TV Roanoke, Va. (7-7, CBS); WSWP-TV Grandview (9-9, ETV); WSLV-TV Roanoke, Va. (10-5, NBC); WJHL-TV Johnson City, Tenn. (11-11, CBS).

Ownership: American Cablesystems Corp. (see MSO).

Boaz. Ohio Valley Cable Corp. Box 515, 617 2nd St., Marietta, Ohio 45740.

Serves Boaz. Wood county. Smaller TV market.

Subscribers: 288; homes passed: 300; total pop in franchised area: 900. Started 1970. Length 8 mi.

Channel usage: total ch capacity 12; TV chs 10; automated 1; other origination programming 1, Allband FM.

TV stations: WCHS-TV Charleston (8-2, CBS); WTVN-TV Columbus, Ohio (6-3, ABC); WTRF-TV Wheeling (7-4, NBC); WBNS-TV Columbus, Ohio (10-5, CBS); WTAP-TV Parkersburg (15-6, NBC); WOUB-TV Athens, Ohio (20-na, ETV); WSAZ-TV Huntington (3-na, NBC); WOWK-TV Huntington (13-na, ABC); WDTV Weston (5-na, CBS, ABC); WBOY-TV Clarksburg (12-na, NBC, ABC).

Origination—automated: one ch (time/weather, full time).

Ownership: Ohio Valley Cable Corp. (see MSO).

Boomer. Galaxie Cablevision Corp. Drawer 351, Montgomery 25136. Atty: Cole, Zylstra & Raywid; Washington.

Serves Boomer. Fayette county. Top-100 TV market.

Subscribers: 350; homes passed: 460; total pop in franchised area: 1,000. Started 1964. Length 3 mi.

Channel usage: total ch capacity 12; TV chs 8; available unused 4. Allband FM.

TV stations: WSAZ-TV Huntington (3-3, NBC); WOAY-TV Oak Hill (4-4, ABC); WDTV Weston (5-5, CBS, ABC); WVA Bluefield (6-6, NBC); WCHS-TV Charleston (8-8, CBS); WSWP-TV Grandview (9-2, ETV); WMUL-TV Huntington (33-11, ETV); WOWK-TV Huntington (13-13, ABC).

Ownership: Galaxie Cablevision Corp. (see MSO).

Boothsville. See Idamay.

Bramwell. See Bluwell.

Branham Heigh. See Whitesville.

Bridgeport. See Clarksburg.

Bristol. See West Union.

Brooke county. Brooke Cable Co. 749 Main St., Wells-brook 26070.

Serves Brooke county. Top-100 TV market.
Subscribers: 200; homes; passed: 250; total pop in

franchised area: 400. Started 3/71. Length 1 mi.

Channel usage: total ch capacity 10; TV chs 10.
TV stations: KDKA-TV Pittsburgh (2-2, CBS); WTAE-TV Pittsburgh (4-4, ABC); WIIIC-TV Pittsburgh (11-11, NBC); WQED-TV Pittsburgh (13-13, ETV); WFMU-TV Youngstown, Ohio (21-10, NBC); WKBN-TV Youngstown (27-3, CBS); WYTV Youngstown (33-12, ABC); WWVU-TV Morgantown (24-8, ETV); WTOV-TV Steubenville, Ohio (9-6, CBS); WTRF-TV Wheeling (7-5, NBC).

Ownership: Richard McCreary, pres. 25%; Anthony Campanelli, sec, 25%; Walter Matkovich, VP, 25%; Kasimir Majewski, 25%.

Brookhaven. Westover TV Cable Co. Inc. 234 Barrett St., Grafton 26354.

Serves Brookhaven. Taylor county. Smaller TV market.

Subscribers: 913; homes passed: 1,050; total pop in franchised area: 2,500. Started 9/69. Length 16 mi.

Channel usage: total ch capacity 12; TV chs 8; available unused 4. Allband FM.

TV stations: KDKA-TV Pittsburgh (2-2, CBS); WTAE-TV Pittsburgh (4-4, ABC); WDTV Weston (5-5, CBS, ABC); WTRF-TV Wheeling (7-7, NBC); WTOV-TV Steubenville, Ohio (9-9, CBS); WIIIC-TV Pittsburgh (ABC); WWVU-TV Morgantown (24-8, ETV).

Ownership: Richard Core, pres, 51%; Ernest Cheslock, VP, 49%.

Brush Creek. See Ridgeview.

Brushfork. See Bluwell.

Buckhannon. Bettervision Systems. Box 423 Clarksburg 26201. (304) 472-4180. Carroll Rollyson, gen mgr. Atty: Charles Loeb, Charleston.

Serves Buckhannon, Lorentz, Reger, Deansville, Tenneron. Upshur county. Smaller TV market.

Subscribers: 4,134; homes passed: 4,700; total homes in franchised area: 4,347. Started 1953. Length 63 mi. Charges: instal \$15; \$7/mo. Franchise fee 3%.

Channel usage: total ch capacity 12; TV chs 8; automated 2; available unused 2. Allband FM.

TV stations: WCHS-TV Charleston (8-2, CBS); WBOY-TV Clarksburg (12-3, ABC); WTAE-TV Pittsburgh (4-4, ABC); WDTV Weston (5-5, 8, CBS, ABC); WTRF-TV Wheeling (7-6, NBC); WTOV-TV Steubenville, Ohio (9-9, CBS); WWVU-TV Morgantown (24-10, ETV).

Ownership: Midwest Corp. (see MSO).

Burnsville. Kanawha TV Cable Co. Box 79, Pinch 25156 (304) 965-6784. Jack Wade, mgr, Larry Carson, chief tech. Atty: Glaser, Fletcher & Johnson, Washington.

Serves Burnsville. Braxton county. Smaller TV market.

Subscribers: 215; homes passed: 265; total homes in franchised area: 300. Started 12/52. Length 6 mi. Charges: instal 20; \$8.50/mo.

Channel usage: total ch capacity 12; TV chs 9; available unused 3. Allband FM.

TV stations: WSAZ-TV Huntington (3-3, NBC); WOAY-TV Oak Hill (4-4, ABC); WDTV Weston (5-5, CBS, NBC); WTRF-TV Wheeling (7-7, NBC); WCHS-TV Charleston (8-8, CBS); WBOY-TV Clarksburg (12-12, NBC, ABC); WOWK-TV Huntington (13-2, ABC); WSWP-TV Grandview (9-6, ETV); WWVU-TV Morgantown (24-10, ETV).

Ownership: Cable Information Systems, Inc. (see MSO).

Cabell county. See Milton.

Cabin Creek. See Chelyan.

Cairo. Bettervision Systems, c/o Marshall Hardware 26337. (304) 659-2710. Carroll Rollyson, gen mgr. Atty: Charles Loeb, Charleston.

Serves Cairo. Ritchie county. Smaller TV market.

Subscribers: 153; homes passed: 215; total homes in franchised area: 446. Started 1967. Length 7 mi. Charges: instal \$15; \$6.25/mo. Franchise fee \$100 year.

Channel usage: total ch capacity 12; TV chs 10; available unused 2. Allband FM.

TV stations: KDKA-TV Pittsburgh (2-2, CBS); WOAY-TV Oak Hill (4-4, ABC); WDTV Weston (5-5, CBS, ABC); WTRF-TV Wheeling (7-7, NBC); WCHS-TV Charleston (8-8, CBS); WTOV-TV Steubenville, Ohio (9-9, CBS, ABC); WBOY-TV Clarksburg (12-12, ABC); WWVU-TV Morgantown (24-10, ETV); WTAP-TV Parkersburg (15-6, NBC); WOWK-TV Huntington (13-13, ABC).

Ownership: Midwest Corp. (see MSO).

Cameron. Haines TV Cable Co. Inc. Box 195, 5 Maple Ave. 26033 (304) 686-3502.

Serves Cameron. Marshall county. Outside all TV markets.

Subscribers: 538; homes passed: 763; total pop in franchised area: 1,550. Started 11/47. Length 12 mi. Charges: instal free; 7/mo.

Channel usage: total ch capacity 12; TV chs 7; automated 1; available unused 4. Allbands FM.

TV stations: KDKA-TV Pittsburgh (2-2, CBS); WTAE-

TV Pittsburgh (4-4, ABC); WTRF-TV Wheeling (7-5, NBC); WTOV-TV Steubenville, Ohio (9-9, CBS); WJIC-TV Pittsburgh (11-11, NBC); WBOY-TV Clarksburg (12-12, NBC, ABC); WQED Pittsburgh (13-13, ETV).

Origination-automated: one ch (time/weather, full time).

Ownership: American Cablesystems Corp. (see MSO).

Camp Creek. See Ridgeview.

Cannelton. Galaxy Cablevision Corp., Drawer 351, Montgomery 25136.

Cannelton. Legg TV Cable Corp. Box 286, Smithers 25186. Atty: Cole, Zylstra & Raywid, Washington.

Serves Cannelton, Hugheston, Jodie and Longon, Fayette and Kanawha counties. Top-100 TV market.

Subscribers: 717; homes passed: 820; total pop in franchised area: 2,950. Started 1/67. Length 14 mi.

Channel usage: total ch capacity 12; TV chs 7; available unused 5. Allband FM.

TV stations: WSAZ-TV Huntington (3-3, NBC); WOAY-TV Oak Hill (4-4, ABC); WDTV West (5-5, CBS, ABC); WVVA Bluefield (6-6, NBC); WCHS-TV Charleston (8-8, CBS); WSWP-TV Grandview (9-9, ETV); WOWK-TV Huntington (13-13, ABC).

Ownership: Legg TV Cable Corp. (see MSO).

Capels. See Welch.

Carbon. See Decota.

Caretta. See Coalwood.

Cedar Grove. Cedar Grove TV Cable Corp. Box 460 25086. (304) 595-2735. Jack R. Powell, pres; David S. Martin, chief tech. Atty: Cole, Zylstra & Raywid, Washington.

Serves Cedar Grove, East Bank, Crown Hill, Shrewsbury, Riverside, Mount Carbon, Montgomery, Morris Dr, Kimberley, Kanawha & Fayette counties. Top-100 TV market.

Subscribers: 3,000; homes passed: 4,000; total homes in franchised area: 4,000. Started 6/62. Charges: instal \$17.50; \$7/mo. Franchise fee 1-3%.

Channel usage: total ch capacity 26; TV chs 8; automated 3; access 1; available unused 14. Allband FM.

TV stations: WSAZ-TV Huntington (3-3, NBC); WOAY-TV Oak Hill (4-4, ABC); WDTV-TV West (5-5, ABC); WVVA Bluefield (6-6, NBC); WMUL-TV Huntington (33-7, ETV); WCHS-TV Charleston (8-8, CBS); WSWP-TV Grandview (9-9, ETV); WOWK-TV Huntington (13-13, ABC).

Origination-automated: ch 10 (TV program guide, full time); ch 11 (weather, full time); ch 12 (AP news, full time). Access: ch 2 (community bulletin board, full time).

Ownership: Galaxie Cablevision Corp.

Ceredo. See Kenova.

Chapmanville. Williamson Television Co., 1875 W. Third Ave., Williamson 25661.

Serves Chapmanville. Logan county. Top-100 TV market.

Subscribers: 317; homes passed: 460; total pop in franchised area: 1,400. Started 1968. Length 9 mi.

Channel usage: total ch capacity 5; TV chs 5.

TV stations: WSAZ-TV Huntington (3-3, NBC); WOAY-TV Oak Hill (4-4, ABC); WVVA Bluefield (6-6, NBC); WCHS-TV Charleston (8-8, CBS); WOWK-TV Huntington (13-7, ABC).

Ownership: R. D. Van Meter. (see MSO).

Charleston. Capitol Cablevision. Box 2673, 209 Broad St. 25301. (304) 345-8480. Peter Littlefield, mgr; Harvey Morgan, chief tech. Atty: Jackson, Kelly, Holt & O'Ferrell, Charleston.

Serves Charleston, Dunbar and South Charleston, Kanawha county. Top-100 TV market.

Subscribers: 23,150; homes passed: 35,500; total homes in franchised area: 36,400. Started 10/66. Length 302 mi. Charges: instal \$17.50; \$6.50/mo. Franchise fee 10.5% (Charleston), \$2,000 (Dunbar) and 3% (South Charleston).

Channel usage: total ch capacity 12; TV chs 8, automated 1; pay cable 1; access 1; available unused 1. Allband FM.

TV stations: WOWK-TV Huntington (13-2, ABC); WOAY-TV Oak Hill (4-4, ABC); WCHS-TV Charleston (8-6, CBS); WMUL-TV Huntington (33-7, ETV); WSWP-TV Grandview (9-9, ETV); WTBS Atlanta (17-10, Ind); WXIX-TV Cincinnati (19-11, Ind); WSAZ-TV Huntington (3-12, NBC).

■ Pay cable: ch 5 (HBO); 9,450 subscribers, available to 35,500 homes; charge \$8/mo.

Origination-automated: ch 3 (news, stocks, reports). Other origination: ch 13 (sports, movies, local, 76 hrs).

Ownership: American Television & Communications Corp. (see MSO).

Charles Town. C/R TV Cable Inc. Mason Bldg. 25414. (304) 725-9185. Robert Cole, mgr.

Serves Charles Town and Ranson. Jefferson county. Smaller TV market.

Subscribers: 700; homes passed: 2,700; total pop in

franchised area: 5,300. Started 12/66. Length 30 mi. Charges: instal 15; \$6.50/mo. Franchise fee 5%.

Channel usage: total ch capacity 12; TV chs 12. Allband FM.

TV stations: WMAR-TV Baltimore (2-na, CBS); WSVA-TV Harrisonburg, Va. (3-na, ABC, NBC); WRC-TV Washington (4-na, NBC); WTTG Washington (5-na, Ind); WJLA-TV Washington (7-na, ABC); WDMV-TV Washington (9-na, CBS); WBAL-TV Baltimore (11-na, NBC); WJZ-TV Baltimore (13-na, ABC); WDCA-TV Washington (20-na, Ind); WHAG-TV Hagerstown, Md. (25-na, NBC); WETA-TV Washington (26-na, ETV); WBFF Baltimore (45-na, Ind).

Ownership: Intertie Inc. (see MSO).

Chattaroy. Chattaroy Cable Co. Box 3, 25667.

Ownership: Bud E. Kirtner.

Chelyan. Asbury & James TV Cable Service Corp. Drawer 710, Montgomery 25126.

Serves Chelyan, Cabin Creek, Diamond and Quincy, Kanawha county. Top-100 TV market.

Subscribers: 875; homes passed: 1,063; total pop in franchised area: 3,012. Started 6/66. Length 11 mi.

Channel usage: total ch capacity 12; TV chs 9; available unused 3.

TV stations: WOWK-TV Huntington (13-2, 13, ABC); WSAZ-TV Huntington (3-3, NBC); WOAY-TV Oak Hill (4-4, ABC); WCHS-TV Charleston (8-5, 8, CBS); WVVA Bluefield (6-6, NBC); WMUL-TV Huntington (33-7, ETV); WSWP-TV Grandview (9-9, ETV).

Ownership: Asbury & James TV Cable Service Corp. (see MSO).

Chesapeake. See Belle.

Chester. Community TAS, 167 Pennsylvania Ave. 26034.

Serves Chester. Hancock county.

Subscribers: 173; homes passed: 500; total pop in franchised area: 3,900. Started 1/53. Length 2 mi.

Ownership: Community-owned. Enid Ferguson, pres-treas.

Chester. Tele-Media Co. of Addil. 116 S. Main St., Columbiana, Ohio 44080.

Serves Chester and Newell. Hancock county. Top-100 TV market.

Subscribers: 1,900; homes passed: 2,200; total pop in franchised area: 6,100. Started 1951. Length 24 mi.

Channel usage: total ch capacity 12; TV chs 9, automated 1; available unused 2. Allband FM.

TV stations: KDKA-TV Pittsburgh (2-2, CBS); WTAE-TV Pittsburgh (4-4, ABC); WKBN-TV Youngstown, Ohio (27-5, CBS); WTRF-TV Wheeling (7-7, NBC); WYTV Youngstown (33-8, ABC); WTOV-TV Steubenville, Ohio (9-9, CBS); WFMJ-TV Youngstown (21-10, NBC); WJIC-TV Pittsburgh (11-11, NBC); WQED Pittsburgh (13-13, ETV).

Origination-automated: one ch (time/weather, full time). Other origination: one ch (local origination, full time); one ch (film, 1 hr); one ch (video tape, 3 hrs). Adv accepted.

Ownership: Tele-Media Corp. (see MSO).

Clarksburg. Teleprompter of Clarksburg Inc. Box 2508 26301. (304) 624-7464. Leonard Gregory, gen mgr; Ron Batson, chief tech.

Serves Clarksburg, Anmoore, Bridgeport, Nutter Fort, Stonewood, Harrison county. Smaller TV market.

Subscribers: 13,800; homes passed: 13,998; total homes in franchised area: 14,200. Started 1/53. Length 177 mi. Charges: instal \$20 maximum; \$6/mo. Franchise fee 3%.

Channel usage: total ch capacity 12; TV chs 10, pay cable 1; automated 1 shared; 1 access 1 shared; other origination programming 1 shared; technically unavailable 1. Total radio stations: 17 FM.

TV stations: KDKA-TV Pittsburgh (2-3, CBS); WTAE-TV Pittsburgh (4-4, ABC); WDTV West (5-5, CBS, ABC); WPGH-TV Pittsburgh (53-6, Ind); WTRF-TV Wheeling (7-7, NBC); WCHS-TV Charleston (8-8, CBS); WTOV-TV Steubenville, Ohio (9-9, CBS); WBOY-TV Clarksburg (12-10, NBC, ABC); WJIC-TV Pittsburgh (11-11, NBC); WWU-TV Morgantown (24-13, ETV).

■ Pay cable: ch 2 (HBO); charge \$9.95/mo.

Origination-automated: ch 9 (time/weather, WJOI[FM] Pittsburgh).

Ownership: Teleprompter Corp. (see MSO).

Clay. TV Antenna Service Inc. Box 386, War 24892. (304) 875-2216. L. W. Coffey, mgr.

Serves Clay. Clay county. Top-100 TV market.

Subscribers: 358; total pop in franchised area: 500. Started 1962.

Channel usage: total ch capacity 5; TV chs 5. Total radio station 5 FM.

TV stations: WCHS-TV Charleston (8-2, CBS); WSAZ-TV Huntington (3-3, NBC); WOAY-TV Oak Hill (4-4, ABC); WDTV West (5-5, CBS, ABC); WOWK-TV Huntington (13-6, ABC).

Ownership: TV Antenna Service Inc. (see MSO).

Clendenin. Kanawha TV Cable. Box 79, Pinch 25156. (304) 965-6784. Jack Wade, mgr-chief tech. Atty:

Glaser, Fletcher & Johnson, Washington.

Serves Clendenin. Kanawha county. Top-100 TV market.

Subscribers: 900; homes passed: 1,100, total pop in franchised area: 2,100. Started 7/65. Length 20 mi. Charges: instal 20; \$8.50/mo. Franchise fee 3%.

Channel usage: total ch capacity 12; TV chs 7; automated 1; available unused 4. Allband FM.

TV stations: WCHS-TV Charleston (8-8, CBS); WOWK-TV Huntington (13-13, ABC); WOAY-TV Oak Hill (4-4, ABC); WSAZ-TV Huntington (3-3, NBC); WDTV West (5-5, CBS, NBC); WSWP-TV Grandview (9-9, ETV); WMUL-TV Huntington (33-6, ETV).

Origination-automated: ch 11 (time/weather, WKLC-FM St. Albans; full time).

Ownership: Cable Information Systems, Inc. (see MSO).

Coal Fork. See Port Amherst.

Coalwood. Olga Coal Co. Box 338, 24824. W. D. Dantzer, gen mgr. Atty: Chas. A. Tutwiler, Welch.

Serves Coalwood and Caretta. McDowell county. Smaller TV market.

Subscribers: 551; homes passed: 585; total pop in franchised area: 2,200. Started 7/52. Length 10 mi.. Charges: instal \$125; \$2.50/mo.

Channel usage: total ch capacity 5; TV chs 5.

TV stations: WOWK-TV Huntington (13-2, ABC); WSAZ-TV Huntington (3-3, NBC); WOAY-TV Oak Hill (4-4, ABC); WDBJ-TV Roanoke, VA. (7-5, CBS); WVVA Bluefield (6-6, NBC).

Ownership: Olga Coal Co.

Colliers. Angus TV Cable Co. 925 Logan St., Toronto, Ohio 43964. Serves Colliers.

Columbia. See Powellton.

Comfort. See Racine.

Corinne. See Sophia.

Costa. See Rumble.

Covel. See Toney Fork Junction.

Cowen. Webster TV Cable Corp. Box 747, Webster Springs, 26288. (304) 847-2888.

Serves Cowen. Webster county. Outside all TV markets.

Subscribers: 498; homes passed: 325; total pop in franchised area: 1,000. Started 9/69. Length 9 mi.

Channel usage: total ch capacity 12; TV chs 7; available unused 5. Allband FM.

TV stations: WSAZ-TV Huntington (3-3, NBC); WOAY-TV Oak Hill (4-4, ABC); WDTV West (5-5, CBS, ABC); WCHS-TV Charleston (8-8, CBS); WSWP-TV Grandview (9-9, ETV); WBOY-TV Clarksburg (12-12, NBC, ABC); WOWK-TV Huntington (13-13, ABC).

Ownership: Harry Harkins, 70%; Harry Harkins Jr., 30%.

Craigsville. United Cable Co. c/o Morton & Garrett, Drawer 512, Webster Springs 26288.

Ownership: Elmon G. Hall & Joseph H. Young, 49% each.

Crede. See Elkview.

Cross Lanes. See St. Albans.

Crown Hill. See Cedar Grove.

Cucumber. See Newhall.

Culloden. See Milton.

Cyclone. Cook Cablevision Service. Box 314, 24827.

Subscribers: 125; homes passed: 130; total pop in franchised area: 450. Started 5/69. Length 5 mi.

Ownership: Lowell J. Cook, 100%.

Cyclone. See Toney Fork Junction.

Danville. See Madison.

Davis. Tucker County TV Cable System. 335 First St., Parsons 26287. (304) 478-2062. Frank Tacy, gen mgr; John Gribble, chief tech.

Serves Davis Tucker county. Smaller TV market.

Subscribers: 277; homes passed: 280; total pop in franchised area: 868. Started 10/54. Length 3 mi.

Ownership: Ohio Valley Cable Corp. (see MSO).

Davy. Davy TV Cable Co. Box 858, Welch 24801. (304) 436-4788.

Serves Davy McDowell county. Smaller TV market.

Subscribers: 350 homes passed: 380; total pop in franchised area: 1,500. Started 11/52. Length 6 mi.

Channel usage: total ch capacity 12; TV chs 8; available unused 4. Allband FM.

TV stations: WSAZ-TV Huntington (3-3, NBC); WOAY-TV Oak Hill (4-4, ABC); WCYB-TV Bristol, Va. (5-5, NBC); WJHL-TV Johnson City, Tenn. (11-11,

West Virginia

Ind); WVVA Bluefield (6-6, NBC); WCHS-TV Charleston (8-2, CBS); WOWK-TV Huntington (13-13, ABC); WSWP-TV Grandview (9-9, ETV).
Ownership: W. M. Goodson, 100%.

Dawes. See Miami.

Decota. Asbury & James TV Cable Service Corp. Drawer 710, Montgomery 25136.

Serves Decota, Carbon, Holly, Laing, Leewood, Nabob, Quarrer and Wevaco. Kanawha county. Top-100 TV market.

Subscribers: 275; homes passed: 398; total pop in franchised area: 1,232. Started 12/68. Length 7 mi.

Channel usage: total ch capacity 12; TV chs 6; available unused 6.

TV stations: WOWK-TV Huntington (13-2, ABC); WSAZ-TV Huntington (3-3, NBC); WOAY-TV Oak Hill (4-4, ABC); WCHS-TV Charleston (8-5, CBS); WVVA Bluefield (6-6, NBC); WMUL-TV Huntington (33-7, ETV).

Ownership: Asbury & James TV Cable Service Corp. (see MSO).

Deepwater. See Montgomery Heights.

Diamond. See Chelyan.

Dixie. Asbury & James TV Cable Service Corp., Drawer 710, Montgomery 25136. Atty. Cole, Zylstra & Ray-wid, Washington.

Serves Dixie, Belva, Bintree. Fayette county. Top-100 TV market.

Subscribers: 400; homes passed: 412; total pop in franchised area: 1,637. Started 4/70. Length 11 mi.

Channel usage: total ch capacity 12; TV chs 5; available unused 7.

TV stations: WSAZ-TV Huntington (3-3, NBC); WOAY-TV Oak Hill (4-4, ABC); WVVA Bluefield (6-6, NBC); WCHS-TV Charleston (8-5, CBS); WOWK-TV Huntington (13-2, ABC).

Ownership: Asbury & James TV Cable Service Corp. (see MSO).

Dry Branch. See Miami.

Dunbar. See Charleston.

Dupont City. Asbury & James TV Cable Service Corp. Drawer 710, Montgomery 25136 (304) 949-1894.

Serves Dupont City, George Creek, Holly Lawn, West Belle, Malden, Rand. Kanawha county. Top-100 TV market.

Subscribers: 1,461; homes passed: 1,800; total pop in franchised area: 5,338. Started 1966. Length 10 mi.

Channel usage: total ch capacity 12; TV chs 8; available unused 4.

TV stations: WSAZ-TV Huntington (3-na, NBC); WOAY-TV Oak Hill (4-na, ABC); WCHS-TV Charleston (8-na, CBS); WSWP-TV Grandview (9-na, ETV); WOWK-TV Huntington (13-na, ABC); WMUL-TV Huntington (33-na, ETV).

Ownership: Asbury & James TV Cable Service Corp. (see MSO).

East Bank. See Cedar Grove.

Eastgulf. Eastgulf TV Association 25835.

Serves Eastgulf, Raleigh county.

Subscribers: 30; total pop in franchised area: 300. Started 1960. Charges: instal \$5; \$3/mo.

Channel usage: total ch capacity 5; TV chs 5.

TV stations: WSAZ-TV Huntington (3-na, NBC); WOWK-TV Huntington (13-na, ABC); WHIS-TV Bluefield (6-na, NBC); WCHS-TV Charleston (8-na, CBS); WOAY-TV Oak Hill (4-na, ABC).

Ownership: Co-op.

East Pearidge. See Barboursville.

East Rainelle. See Rainelle.

Edwight. See Whitesville.

Elbert. See Gary.

Eleanor. Wilderness Cable Co. Box 65, Mt. Nebo 26679. (304) 562-3563. Robert E. Legg, Jr.

Serves Bancroft, Poca, Winfield, Hometown, Red House, Rock Branch, Scott Depot, Shawnee Estates. Putnam county. Top-100 TV market.

Ownership: Robert Legg Sr., pres, 51%; Robert Legg Jr., sec, 49%.

Elizabeth. Wirt County TV Cable System. Court St. 26143.

Serves Elizabeth, Wirt county. Smaller TV market.

Subscribers: 82; total pop in franchised area: 821. Started 1953. Charges: 5.95/mo.

Channel usage: total ch capacity 12; TV chs 8; available unused 4.

TV stations: WBOY-TV Clarksburg (12-na, NBC, ABC); WVVA Bluefield (6-6, NBC); WSAZ-TV Huntington (3-3, NBC); WOWK-TV Huntington (13-na, ABC);

WCHS-TV Charleston (8-na, CBS); WDTV Weston (5-5, CBS, ABC); WOAY-TV Oak Hill (4-4, ABC); WTRF-TV Wheeling (7-7, NBC).

Ownership: Village Cable Corp. (see MSO).

Elk Hills. See Elkview.

Elkins. Tygart Valley Cable Corp. Box 1483, 100 Second St. 26241. (304) 636-5000. Ralph Shepler, pres; Odbert Calain, chief tech. Atty: John Busch, Elkins.

Serves Elkins, Randolph county. Smaller TV market. Subscribers: 4,400; homes passed: 5,000. Started 11/53. Length 70 mi. Charges: instal \$10; \$6/mo. Franchise fee 3%.

Channel usage: total ch capacity 20; TV chs 10; pay cable 1; automated 1; available unused 8. Allband FM.

TV stations: KDKA-TV Pittsburgh (2-2, CBS); WHSV-TV Harrisonburg (3-3, NBC, ABC); WTAE-TV Pittsburgh (4-4, ABC); WDTV Weston (5-5, CBS, ABC); WTRF-TV Wheeling (7-7, NBC); WCHS-TV Charleston (8-8, CBS); WGN-TV Chicago (9-9, Ind); WICC-TV Pittsburgh (11-11, NBC); WBOY-TV Clarksburg (12-12, NBC, ABC); WWWU-TV Morgantown (24-24, ETV).

Pay cable: ch 3 (HBO, movies, sports, 75 hrs); 711 subscribers, available to 5,000 homes; charge \$8.95/mo.

Ownership: Ralph S. Shepler, 16% (see MSO); Ralph Shepler, 16%; C.W. Thorniley, 33% (see MSO).

Elkridge. See Powellton.

Elk Two Mile. See Port Amherst.

Elkview. Kanawha TV Cable Co. Box 97 Pinch 25156. (304) 965-6784. Jack Wade, mgr. Atty: Glaser, Fletcher & Johnson, Washington.

Serves Elkview, Big Chimney, Blue Creek, Crede, Elk Hills, Milliken, Pinch, Youngs Bottom. Kanawha county. Top-100 TV market.

Subscribers: 1,900; homes passed: 2,525; total homes in franchised area: 3,000. Started 1952. Length 54 mi. Charges: instal \$20; \$8.50/mo.

Channel usage: total ch capacity 12; TV chs 9; automated 1 (shared); access 1 (shared); available unused 2.

TV stations: WOWK-TV Huntington (13-2, ABC); WSAZ-TV Huntington (3-3, NBC); WOAY-TV Oak Hill (4-4, ABC); WDTV Weston (5-5, CBS); WSWP-TV Grandview (9-6, ETV); WCHS-TV Charleston (8-8, CBS); WMVU-TV Morgantown (24-10, ETV); WBOY-TV Clarksburg (12-12, ABC); WTRF-TV Wheeling (7-7, NBC).

Origination-automated: one ch (time/weather, full time).

Ownership: Cable Information Systems Inc. 100% (see MSO).

Esksdale. See Miami.

Homes in franchised area: 11,142. Started 5/53. Length 113 mi. Charges: instal \$20; \$5/mo. Franchise fee 2%.

Channel usage: total ch capacity 12; TV chs 11; automated 1. Total radio stations: 18 FM.

TV stations: KDKA-TV Pittsburgh (2-2, CBS); WTAE-TV Pittsburgh (4-4, ABC); WDTV Weston (5-5, CBS); WJAC-TV Johnstown, Pa. (6-6, NBC); WTRF-TV Wheeling (7-7, NBC); WWWU-TV Morgantown (24-8, ETV); WTOV-TV Steubenville, Ohio (9-9, CBS); WPGH-TV Pittsburgh (53-10, Ind); WICC-TV Pittsburgh (11-11, NBC); WBOY-TV Clarksburg (12-12, NBC); WQED-TV Pittsburgh (13-13, ETV).

Origination-automated: ch 3 (message wheel, WJOI[FM] Pittsburgh; full time).

Ownership: Teleprompter Corp. (see MSO).

Farmington. Telepic. 206 Pleasants St., Mannington. 26582. (304) 986-1949. Carrol Rollyson, gen mgr. Atty: Charles Loeb, Charleston.

Serves Farmington. Marion county. Smaller TV market.

Subscribers: 557; homes passed: 835; total homes in franchised area: 1,057. Started 1954. Length 17 mi. Charges: instal \$15; \$6/mo.

Channel usage: total ch capacity 12; TV chs 9; available unused 3. Allband FM.

TV stations: KDKA-TV Pittsburgh (2-2, CBS); WTAE-TV Pittsburgh (4-4, ABC); WDTV Weston (5-5, CBS, ABC); WTRF-TV Wheeling (7-7, NBC); WTOV-TV Steubenville, Ohio (9-9, CBS); WPGH-TV Pittsburgh (53-10, Ind); WICC-TV Pittsburgh (11-11, NBC); WBOY-TV Clarksburg (12-12, NBC, ABC); WWWU-TV Morgantown (24-8, ETV); WQED-TV Pittsburgh (13-13, ETV).

Ownership: Midwest Corp. (see MSO).

Fayetteville. Mountain State Cable Inc. Box 8, 26537. A. D. Linville, gen mgr-chief tech.

Serves Fayetteville, Oak Hill and Oak Hill area. Fayette county. Top-100 TV market.

Subscribers: 3,152; homes passed: 5,350; total pop in franchised area: 11,450. Started 10/68. Length 115 mi.

Channel usage: total ch capacity 12; TV chs 9; automated 1; available unused 2. Allband FM.

TV stations: WSAZ-TV Huntington (3-3, NBC); WOAY-TV Oak Hill (4-4, ABC); WDTV Weston (5-5, CBS, ABC); WVVA Bluefield (6-6, NBC); WDBJ-TV

Roanoke, Va. (7-7, CBS); WCHS-TV Charleston (8-8, CBS); WSWP-TV Grandview (9-9, ETV); WLSL-TV Roanoke (10-10, NBC); WOWK-TV Huntington (13-13, ABC).

Origination-automated: one ch (time/weather, full time).

Ownership: Wilton Holdings, Inc.

Fenwick. See Richwood.

Flemington. Bettervision Systems Inc. Box 226 Clarksburg 26301. (304) 592-2217. Carrol Rollyson, div mgr. Atty: Charles Loeb, Charleston.

Serves Flemington, Rosemont, Galloway, Brownton, Simpson, Lake Ridge, Rain Tree Acres. Taylor, Harrison & Barbour counties. Smaller TV market.

Subscribers: 807; homes passed: 1,200; total homes in franchised area: 681. Started 1967. Length 32 mi. Charges: instal \$15; \$6/mo. Franchise fee 1%.

Channel usage: total ch capacity 12; TV chs 8; available unused 4. Allband FM.

TV stations: KDKA-TV Pittsburgh (2-2, CBS); WTAE-TV Pittsburgh (4-4, ABC); WDTV Weston (5-5, CBS, ABC); WTRF-TV Wheeling (7-7, NBC); WTOV-TV Steubenville, Ohio (9-9, CBS); WICC-TV Pittsburgh (11-11, NBC); WWWU-TV Morgantown (24-6, ETV); WBOY-TV Clarksburg (12-12, NBC, ABC).

Ownership: Midwest Corp. (see MSO).

Follansbee. Centre Video. 100 W Mall Plaza, Carnegie 15106.

Serves Follansbee and Mahans Lane. Brooke county. Top-100 TV market.

Subscribers: 1,100; homes passed: 1,320; total pop in franchised area: 5,016. Started 7/65. Length 21 mi.

Channel usage: total ch capacity 12; TV chs 9; available unused 3. Allband FM.

TV stations: KDKA-TV Pittsburgh (2-2, CBS); WKBN-TV Youngstown, Ohio (27-3, CBS); WTAE-TV Pittsburgh (4-4, ABC); WYTV Youngstown (33-5, ABC); WTOV-TV Steubenville, Ohio (9-6, CBS); WTRF-TV Wheeling (7-8, NBC); WFMJ-TV Youngstown (21-10, NBC); WICC-TV Pittsburgh (11-11, NBC); WQED-TV Pittsburgh (13-13, ETV).

Ownership: Centre Video Corp. (see MSO).

Ft. Ashby. See Cumberland, Md.

Fosterville. See Racine.

Four States. See Idamay.

Franklin. Hartman Cable Inc. Box 245 26807. (304) 358-2281.

Serves Franklin, Ruddle. Pendleton county. Smaller TV market.

Subscribers: 590; homes passed: 600; total homes in franchised area: 630. Started 1957. Length 19 mi.

Channel usage: total ch capacity 12; TV chs 5; available unused 7.

TV stations: WHSV-TV Harrisonburg, Va. (3-3, ABC, NBC); WDTV Weston (5-5, CBS, ABC); WDBJ-TV Roanoke, Va. (7-7, CBS); WLSL-TV Roanoke, Va. (10-10, NBC); WWWU-TV Morgantown (24-12, ETV).

Ownership: W. W. Hartman, pres, 90%; Alice B. Hartman, sec, 8%; Alda Hartman, 2%.

Friendly. Friendly TV Cable. 811 Highland Ave., New Martinsville 26155. (304) 455-2653.

Subscribers: 176; homes passed: 190; total pop in franchised area: 528. Started 1/70. Length 7 mi.

Ownership: Paul Richards, 100%.

Garrison. See Whitesville.

Gary. Welch Antenna Co Inc. Box 553, Welch 24801. Serves Gary, Elbert. McDowell county. Smaller TV market.

Subscribers: 739; homes passed: 775; total pop in franchised area: 2,810. Started 5/67. Length 13 mi.

Channel usage: total ch capacity 12; TV chs 8; available unused 4. Allband FM.

TV stations: WSAZ-TV Huntington (3-3, NBC); WOAY-TV Oak Hill (4-4, ABC); WCYB-TV Bristol, Va. (5-5, NBC); WVVA Bluefield (6-6, NBC); WLSL-TV Roanoke, Va. (10-7, NBC); WCHS-TV Charleston (8-8, CBS); WSWP-TV Grandview (9-9, ETV); WOWK-TV Huntington (13-13, ABC).

Ownership: William Turner.

Gassaway. Braxton Cablevision Corp. 214 Main Ave., Drawer 111, Weston 26452. (304) 269-1111.

Serves Gassaway and Sutton. Braxton county. Smaller TV market.

Subscribers: 1,100; homes passed: 1,741; total pop in franchised area: 2,220. Started 1954. Length 22 mi.

Channel usage: total ch capacity 12; TV chs 9; automated 2; available unused 1. Allband FM.

TV stations: WSAZ-TV Huntington (3-3, NBC); WOAY-TV Oak Hill (4-4, ABC); WDTV Weston (5-5, CBS, ABC); WCHS-TV Charleston (8-8, CBS); WBOY-TV Clarksburg (12-12, NBC, ABC); WOWK-TV Huntington (13-6, ABC); WWWU-TV Morgantown (24-10, ETV).

Ownership: Martin F. Sweeney, pres, 49%; M. William Adler, VP, 49%.

Gauley Bridge. Asbury & James TV Cable Service Corp. Drawer 710, Montgomery 25136. Atty: Cole, Zylstra & Raywid, Washington.

Serves Gauley Bridge and Alta. Fayette county. Top-100 TV market.

Subscribers: 462; homes passed: 474; total pop in franchised area: 1,881. Started 7/68. Length 14 mi.

Channel usage: total ch capacity 12; TV chs 6; available unused 6. Allband FM.

TV stations: WSAZ-TV Huntington (3-3, NBC); WOAY-TV Oak Hill (4-4, ABC); WVVA Bluefield (6-6, NBC); WCHS-TV Charleston (8-8, CBS); WSWP-TV Grandview (9-9, ETV); WOWK-TV Huntington (13-13, ABC).

Ownership: Asbury & James TV Cable Service Corp. (see MSO).

Georges Creek. See Dupont City.

Giles. See Miami.

Glen Dale. Haines TV Cable Inc. Box 195, Cameron 26033.

Serves Glen Dale. Marshall county. Top-100 TV market.

Subscribers: 730; homes passed: 1,037; total pop in franchised area: 2,150. Started 11/47. Length 19 mi. Charges: instal free; \$4.25/mo.

Channel usage: total ch capacity 12; TV chs 7; automated 1; available unused 4. Allband FM.

TV stations: KDKA-TV Pittsburgh (2-2, CBS); WTAE-TV Pittsburgh (4-4, ABC); WTRF-TV Wheeling (7-5, NBC); WTOV-TV Steubenville, Ohio (9-9, CBS); WLIC-TV Pittsburgh (11-11, NBC); WBOY-TV Clarksburg (12-12, NBC, ABC); WQED Pittsburgh (13-13, ETV).

Ownership: American Cablesystems Corp. (see MSO).

Glen Ferris. Galaxie Cablevision Corp. Drawer 351, Montgomery 25136.

Serves Glen Ferris. Fayette county. Top-100 TV market.

Subscribers: 98; homes passed: 110; total pop in franchised area: 575. Started 5/71. Length 2 mi.

Channel usage: total ch capacity 12; TV chs 7; available unused 5. Allband FM.

TV stations: WSAZ-TV Huntington (3-3, NBC); WOAY-TV Oak Hill (4-4, ABC); WDTV West (5-5, CBS, ABC); WVVA Bluefield (6-6, NBC); WCHS-TV Charleston (8-8, CBS); WSWP-TV Grandview (9-9, ETV); WOWK-TV Huntington (13-13, ABC).

Ownership: Legg TV Cable Corp. (see MSO).

Glen Rogers. See Toney Fork Junction.

Glenville. Kanawha TV Cable. Box 79, Pinch 25156. (304) 965-6784. Jack Wade, mgr; Larry Carson, chief tech. Atty: Glaser, Fletcher & Johnson, Washington, D.C.

Serves Glenville. Gilmer county. Smaller TV market. Subscribers: 660; homes passed: 820; total pop in franchised area: 1,828. Started 1/62. Length 10 mi. Charges: instal \$20; \$8/mo.

Channel usage: total ch capacity 12; TV chs 9; automated 2; available unused 1. Allband FM.

TV stations: WSAZ-TV Huntington (3-3, NBC); WOAY-TV Oak Hill (4-4, ABC); WDTV West (5-5, CBS, ABC); WTRF-TV Wheeling (7-7, NBC); WCHS-TV Charleston (8-8, CBS); WSWP-TV Grandview (9-9, ETV); WVU-TV Morgantown (24-11, ETV); WOWK-TV Huntington (13-13, ABC); WBOY-TV Clarksburg (12-6, NBC, ABC).

Ownership: Cable Information Systems, Inc. (see MSO).

Glen White. See Sophia.

Good Hope. See West Milford.

Gorman. Bettervation Systems. 211 Alder St., Oakland, Md. 21550. (301) 334-3546. Carroll Rollyson, gen mgr. Atty: Charles Loeb, Charleston.

Serves Gorman and Bayard. Grant county. Outside all TV markets.

Subscribers: 245; homes passed 325.

TV stations: WJAC-TV Johnstown, Pa. (6-6, NBC); WTRF-TV Wheeling (7-7, NBC); WTOV-TV Steubenville, Ohio (9-9, CBS); WBOY-TV Clarksburg (12-12, NBC, ABC).

Ownership: Midwest Corp. (see MSO).

Grafton. Westover TV Cable Co Inc. 234 Barrett St. 26354.

Serves Grafton and Parkview. Taylor county. Smaller TV market.

Subscribers: 2,565; homes passed: 2,685; total pop in franchised area: 8,755. Started 7/60. Length 46 mi.

Channel usage: total ch capacity 12; TV chs 8; available unused 4. Allband FM.

TV stations: KDKA-TV Pittsburgh (2-2, CBS); WTAE-TV Pittsburgh (4-4, ABC); WDTV West (5-5, CBS, ABC); WTRF-TV Wheeling (7-7, NBC); WTOV-TV Steubenville, Ohio (9-9, CBS); WLIC-TV Pittsburgh (11-11, NBC); WBOY-TV Clarksburg (12-12, NBC, ABC); WVU-TV Morgantown (24-8, ETV).

Ownership: Richard Core, pres, 51%; Ernest Cheslock, VP, 49%.

Grant county. See Petersburg.

Granville. See Morgantown.

Great Cacapon. Tri-State Cable TV Inc. 3 Pa. Ave., Hancock, Md. 21750. James E. Moore, mgr.

Serves Great Cacapon. Morgan county. Smaller TV market.

Subscribers: 130; homes passed: 140; total pop in franchised area: 450. Started 6/68. Length 5 mi.

Channel usage: total ch capacity 7; TV chs 7.

TV stations: WMAR-TV Baltimore (2-2, CBS); WRC-TV Washington (4-4, NBC); WTTG Washington (5-5, Ind); WDCA-TV Washington (20-6, Ind); WJLA-TV Washington (7-7, ABC); WDMV-TV Washington (9-4, CBS); WHAG-TV Hagerstown, Md. (25-11, NBC).

Ownership: Tri-State Cable TV Inc. (see MSO).

Guyan Estates. See Barboursville.

Hambleton. See Parsons.

Hamlin. Armstrong Utilities Inc. 311 Main St. 25523. (304) 824-5111. Atty: Cohen & Berfield, Washington.

Serves Hamlin. Lincoln county. Top-100 TV market.

Subscribers: 783; homes passed: 1,000; total pop in franchised area: 1,703. Started 1971. Length 16 mi.

Channel usage: total ch capacity 12; TV chs 6; available unused 6. Total radio stations: 1 FM.

TV stations: WSAZ-TV Huntington (3-na, NBC); WOAY-TV Oak Hill (4-na, ABC); WVVA Bluefield (6-na, NBC); WCHS-TV Charleston (8-na, CBS); WMUL-TV Huntington (33-na, ETV); WOWK-TV Huntington (13-na, ABC).

Ownership: Armstrong Utilities Inc. (see MSO).

Handley. Galaxie Cablevision Corp. Drawer 710, Montgomery 25136. Holds franchise. Kanawha and Fayette counties. Top-100 TV market.

Total pop in franchised area: 8,000.

Ownership: Robert A. Stewart, pres, 24%; Jack Powell, VP, 33%; Van B. James, sec-treas, 24%; Mabel J. Perdue, 9%; Robert A. Stewart Jr., 9%.

Harpers Ferry. Shenmac Trans-Video Corp. 3703 Old Court Rd., Baltimore, Md. 21208.

Serves Harpers Ferry. Jefferson county.

Homes passed: 250; total pop in franchised area: 423. Charges: instal \$15; \$5/mo. Franchise fee 2%.

Ownership: Irwin A. Fern, 100%.

Harrisville. Village Cable Corp. 202 E. Main St. 26362.

Serves Harrisville. Ritchie county. Smaller TV market.

Total pop in franchised area: 1,464. Started 1964.

Channel usage: total ch capacity 12. Allband FM.

Ownership: William H. Tucker, pres, 60%; Arthur S. Puskas, 40%.

Havaco. See Welch.

Helen. See Sophia.

Hemphill. See Welch.

Henderson. See Point Pleasant.

Hendricks. See Parsons.

Hernshaw. Asbury & James TV Cable Service Corp. Drawer 710, Montgomery 25136. Atty: Cole, Zylstra & Raywid, Washington.

Serves Hernshaw. Kanawha county. Top-100 TV market.

Subscribers: 279; homes passed: 289; total pop in franchised area: 1,196. Started 6/70. Length 8.4 mi.

Channel usage: total ch capacity 12; TV chs 6; available unused 6.

TV stations: WSAZ-TV Huntington (3-3, NBC); WOAY-TV Oak Hill (4-4, ABC); WCHS-TV Charleston (8-5, CBS); WSWP-TV Grandview (9-9, ETV); WOWK-TV Huntington (13-2, 13, ABC); WMUL-TV Huntington (33-7, ETV).

Ownership: Asbury James TV Cable Service Corp. (see MSO).

Hinton. Hinton Television Corp. 309 Temple St. 25951.

Serves Hinton. Summers county. Smaller TV market.

Subscribers: 1,332; homes passed: 2,000; total pop in franchised area: 5,000. Started 10/53. Length 25 mi.

Channel usage: total ch capacity 12; TV chs 7; available unused 5. Allband FM.

Holly. See Decota.

Holly Lawn. See Dupont City.

Hughston. See Cannelton.

Hunter Rd. See Port Amherst.

Huntington. Century Huntington Co. Inc. 31 W 6th Ave. Box 2906 25701. (304) 522-8227. Troy Price, mgr; Erv Stauss, chief tech. Atty: R. M. Levy, Huntington.

Serves Huntington. Cabell county. Top-100 TV market.

Subscribers: 7,600; homes passed: 29,400; total pop in franchised area: 32,000. Started 1972. Length 130 mi. Charges: instal \$10; \$7.50/mo.

Channel usage: total ch capacity 12; TV chs 9; automated 1 shared; access 1; other origination programming 1 shared. Allband FM.

TV stations: WSAZ-TV Huntington (3-2, NBC); WTTV Bloomington, Ind. (4-4, Ind); WOUB-TV Athens, Ohio (20-5, ETV); WSWP-TV Grandview (9-6, ETV); WXIX-TV Newport, Ky. (19-9, Ind, cc); WYAH-TV Portsmouth, Va. (27-na, Ind, sat); WTBS Atlanta (17-na, Ind, sat); WMUL-TV Huntington (33-11, ETV); WOWK-TV Huntington (13-12, ABC); WCHS-TV Charleston (8-7, CBS). Microwave: Tower Communications.

Origination-automated: ch 4 (time/weather, 132 hrs); ch 8 (news, full time). Access: ch 10 (city police dept, full time); Other origination: ch 4 (studio, video tape, 36 hrs).

Ownership: Century Communications Corp. (see MSO).

Hurricane. See Milton.

laeger. Southern Community Antenna TV Co. Inc. Box 768 24844.

Serves laeger. Bradshaw. McDowell county.

Subscribers: 1,853; homes passed: 2,024; total pop in franchised area: 9,700. Started 3/53. Length 120 mi.

Channel usage: total ch capacity 12.

Ownership: Richard Gaminde, pres, 86%; Vareda Gaminde, VP, sec, treas, 13%.

Idamay. Idamay CATV Co. Box 294, 95 Chestnut St. 26576.

Serves Idamay, Adamsville, Boothsville and Four States. Marion and Taylor counties. Smaller TV market.

Subscribers: 864; homes passed: 1,400; total pop in franchised area: 6,000. Started 5/67. Length 100 mi.

Channel usage: total ch capacity 12; TV chs 9; available unused 3. Allband FM.

TV stations: KDKA-TV Pittsburgh (2-na, CBS); WTAE-TV Pittsburgh (4-na, ABC); WDTV West (5-na, CBS, ABC); WTRF-TV Wheeling (7-na, NBC); WTOV-TV Steubenville, Ohio (9-na, CBS); WLIC-TV Pittsburgh (11-na, NBC); WBOY-TV Clarksburg (12-na, NBC, ABC); WQED Pittsburgh (13-na, ETV); WVU-TV Morgantown (24-na, ETV).

Ownership: William Criado, pres, 98.28%; Laura Criado, sec-treas, 0.66%; Frank Ribel Jr., 0.66%.

Indian Meadows. See Milton.

Industrial. See Salem.

Jacksonburg. See Pine Grove.

Jane Lew. See Weston.

Janie. See Whitesville.

Janie. See Whitesville.

Jesse. See Toney Fork Junction.

Jodie. See Cannelton.

Junior. See Belington.

Keith. See Whitesville.

Kenova. C-K Video Inc. 901 Chestnut St. 25530. (304) 453-3539. Jim Keyser, pres; Tom Fitzwater, chief tech. Atty: Glaser & Fletcher, Washington.

Serves Kenova, Ceredo, Spring Valley and other parts of Wayne county. Top-100 TV market.

Subscribers: 3,100; homes passed: 4,700; total pop in franchised area: 6,000. Started 5/74. Length 42 mi. Charges: instal \$15; \$7.21/mo. Franchise fee 3%.

Channel usage: total ch capacity 21; TV chs 8; pay cable 1; automated 1 shared; access 1 shared; other origination programming 1 shared; available unused 11. Allband FM.

TV stations: WSAZ-TV Huntington (3-2, NBC); WOUB-TV Athens, Ohio (42-4, ETV); WUAB Lorain (43-5, Ind, cc); WCHS-TV Charleston (8-7, CBS); WKAS Ashland (25-8, ETV); WXIX-TV Newport, Ky. (19-9, Ind, cc); WOWK-TV Huntington (13-12, ABC); WMUL-TV Huntington (33-13, ETV). Microwave: Communications Properties Inc.

■ Pay cable: ch 6 (HBO).

Origination-automated: ch 10 (time/weather, WKEE-FM Huntington; 84 hrs). Access: ch 10. Other origination: ch 10 (studio-remote live-local sports-syndication, 84 hrs).

Ownership: James Keyser, 82%.

Keyser. Keyser Television Co. 51 N. Main St. Box 335, 26726.

Serves Keyser and suburbs. Mineral county. Outside all TV markets.

Subscribers: 3,225; homes passed: 3,500; total pop in franchised area: 9,000. Started 1952. Length 50 mi.

Channel usage: total ch capacity 12; TV chs 11; automated 1. Allband FM.

TV stations: WMAR-TV Baltimore (2-6, CBS); WSA-TV Harrisonburg, Va. (3-6, ABC, NBC); WRC-TV

West Virginia

Washington (4-4, NBC, cc); WTTG Washington (5-5, Ind); WJAC-TV Johnstown, Pa. (6-6, NBC); WJLA-TV Washington (7-3, ABC); WTAJ-TV Altoona, Pa. (10-6, CBS); WBAL-TV Baltimore (11-6, NBC); WJZ-TV Baltimore (13-6, ABC); WDCA-TV Washington (20-6, Ind); WETA-TV Washington (26-6, ETV).

Ownership: Mary S. Huffman, pres, 73%.

Keystone. Keystone TV Service Inc. Drawer Q 24852. (304) 862-3181. Clyde S. Barr, pres-chief tech. Atty: Katz, Katz & Kanter, Bluefield.

Serves Keystone. McDowell county. Smaller TV market.

Subscribers: 350; homes passed: 400; total pop in Keystone: 1,007. Started 3/53. Length 4 mi. Charges: instal \$10; \$7/mo. Franchise fee 15%.

Channel usage: total ch capacity 12; TV chs 7; available unused 5. Allband FM.

TV stations: WSAZ-TV Huntington (3-na, NBC); WVVA Bluefield (6-na, NBC); WOAY-TV Oak Hill (4-na, ABC); WJHL-TV Johnson City, Tenn. (11-na, CBS); WCHS-TV Charleston (8-na, CBS); WOWK-TV Huntington (13-na, ABC); WSWP-TV Grandview (9-na, ETV).

Ownership: Clyde Barr, 50%, James Shupe, 50%.

Kimball. Cable Service Co. Inc. Stadium Drive & Cherry St., Bluefield 24701. (304) 327-5153. Joseph A. Shoda, mgr; Kenneth Sawyers, chief tech.

Serves Kimball. McDowell county. Smaller TV market.

Subscribers: 278; homes passed: 300; total pop in franchised area: 1,000. Started 2/50. Length 2 1/2 mi. Charges: instal \$25; \$7/mo.

Channel usage: total ch capacity 5; TV chs 5.

TV stations: WOWK-TV Huntington (13-2, ABC); WSAZ-TV Huntington (3-3, NBC); WOAY-TV Oak Hill (4-4, ABC); WCHS-TV Charleston (8-5, CBS); WVVA Bluefield (6-6, NBC); WSWP-TV Grandview (9-9, ETV).

Ownership: American Cablesystems Corp. (see MSO).

Kimberly. See Cedar Grove.

Kingwood. Mountain State Cable Inc. Box 8, 26537. (304) 329-1360.

Serves Kingwood, Kingwood/Albright area and Terra Alta. Preston county. Outside all TV markets.

Subscribers: 1,754; homes passed: 2,650; total pop in franchised area: 7,224. Started 6/67. Length 75 mi. Charges: instal \$15; \$7/mo.

Channel usage: total ch capacity 12; TV chs 10; available unused 2. Allband FM.

TV stations: KDKA-TV Pittsburgh (2-2, CBS); WTAE-TV Pittsburgh (4-4, ABC); WDTV West (5-5, CBS, ABC); WJAC-TV Johnstown, Pa. (6-6, NBC); WTRF-TV Wheeling (7-7, NBC); WWJU-TV Morgantown (24-8, ETV); WTOV-TV Steubenville, Ohio (9-9, CBS); WIIIC-TV Pittsburgh (11-11, NBC); WBOY-TV Clarksburg (12-12, NBC, ABC); WQED Pittsburgh (13-13, ETV).

Ownership: Wilton Holdings Inc.

Kingwood area. See Kingwood.

Kopperstown. See Toney Fork Junction.

Knollwood. M&R Cablevision Inc. Box 366, Cabin Creek 25035.

Serves Knollwood, North Knollwood. Kanawha county. Top-100 TV market.

Subscribers: 425; homes passed: 575; total pop in franchised area: 1,150. Started 1/72. Length 3 mi.

Channel usage: total ch capacity 20; TV chs 7; available unused 13.

TV stations: WSAZ-TV Huntington (3-na, NBC); WOAY-TV Oak Hill (4-na, ABC); WVVA Bluefield (6-na, NBC); WCHS-TV Charleston (8-na, CBS); WSWP-TV Grandview (9-na, ETV); WOWK-TV Huntington (13-na, ABC); WMUL-TV Huntington (33-na, ETV).

Ownership: Robert A. Stewart, pres, 33 1/3%; Mable J. Perdue, VP, 33 1/3%; R.A. James, sec-treas, 33 1/3%.

Laing. See Decota.

Lavalette. See Wayne.

Leevale. See Whitesville.

Leewood. See Decota.

Lesage. See Barboursville.

Lewisburg. Greenbrier Cable Corp. Box 224 24901.

Serves Lewisburg. Greenbrier county. Outside all TV markets.

Subscribers: 963; homes passed: 1,500; total pop in franchised area: 2,800. Started 4/65. Length 15 mi.

Channel usage: total ch capacity 12; TV chs 8; available unused 4. Allband FM.

TV stations: WSAZ-TV Huntington (3-2, NBC); WOAY-TV Oak Hill (4-4, ABC); WVVA Bluefield (6-6, NBC); WDBJ-TV Roanoke, Va. (7-7, CBS); WCHS-TV

Charleston (8-8, CBS); WSWP-TV Grandview (9-9, ETV); WLSL-TV Roanoke (10-10, NBC); WOWK-TV Huntington (13-13, ABC).

Ownership: John R. LaRue, pres, 15%; John Bransford, VP, 23%; Richard E. Ford, 5%.

Lick Creek. See Rumble.

Inside. See Rich Creek, Va.

Little Creek. See Marshal County.

Logan. Logan Cablevision Inc. 112 Bridge St. 25601. (304) 752-1727. Melvin Cyfers Jr, mgr; Silas Blankenship, chief tech. Atty: Glaser, Fletcher & Johnson.

Serves Logan, Man, West Logan, Mitchell Heights and remaining Logan county. Outside all TV markets.

Subscribers: 9,100; homes passed: 9,100; total homes in franchised area: 10,000. Started 1955. Length 150 mi. Charges: instal \$20; \$8.50/mo.

Channel usage: total ch capacity 12; TV chs 8; pay cable 1; automated 1 shared; access 1 shared; other origination programing 2. Allband FM.

TV stations: WMUL-TV Huntington (33-2, ETV); WSAZ-TV Huntington (3-3, NBC); WOAY-TV Oak Hill (4-4, ABC); WHIS-TV Bluefield (6-6, NBC); WCHS-TV Charleston (8-8, CBS); WSWP-TV Grandview (9-9, ETV); WTBS Atlanta (17-11, Ind, satellite); WOWK-TV Huntington (13-13, ABC).

Pay cable: ch 2 (HBO); 1,200 subscribers, available to 9,100 homes; charge \$9.50/mo.

Origination-automated: ch 5 (time/weather, WVOW-FM Logan; full time). Access: ch 5 (public, 1 hr). Other origination: ch 10 (Christian Broadcasting Network); ch 12 (Community college, full time).

Ownership: Cable Information Systems Inc. (see MSO).

London. See Cannelton.

Lumberport. Eagle Television Club. Box 385 26386.

Serves Lumberport. Harrison county. Smaller TV market.

Subscribers: 425; homes passed: 460; total pop in franchised area: 1,150. Started 1955. Length 3 mi.

Channel usage: total ch capacity 11; TV chs 8; available unused 3. Allband FM.

TV stations: KDKA-TV Pittsburgh (2-2, CBS); WTAE-TV Pittsburgh (4-4, ABC); WDTV West (5-5, CBS, ABC); WTRF-TV Wheeling (7-3, NBC); WTOV-TV Steubenville, Ohio (9-6, CBS).

Ownership: J.R. Horner, John M. Cunningham.

Loudendale. Asbury and James TV Cable Corp. holds franchise.

Mabscott. See Beckley.

Madison. Bettervision Systems. 475 Main St. 25130. (304) 369-2559. Carrol Rollyson, div mgr. Atty: Charles Loeb, Charleston.

Serves Madison and Danville. Boone county. Top-100 TV market.

Subscribers: 1,397; homes passed: 2,200; total homes in franchised area: 2,232. Started 1966. Length 30 mi. Charges: instal \$15; \$7/mo. Franchise fee 2%.

Channel usage: total ch capacity 12; TV chs 5; available unused 7. Allband FM.

TV stations: WSAZ-TV Huntington (3-3, NBC); WOAY-TV Oak Hill (4-4, ABC); WCHS-TV Charleston (8-8, CBS); WOWK-TV Huntington (13-13, ABC); WMUL-TV Huntington (33-11, ETV).

Ownership: Midwest Corp. (see MSO).

Mahans Lane. See Follansbee.

Malcolm Spring Heights. See Milton.

Malden. See Dupont City.

Man. See Logan.

Mannington. Bettervision Systems 206 Pleasants St. 26582. (304) 986-1949. Carrol Rollyson, gen mgr. Atty: Charles Loeb, Charleston.

Serves Mannington and Rachel. Marion county. Smaller TV market.

Subscribers: 333; homes passed: 1,568; total homes in franchised area: 1,500. Started 1954. Length 32 mi. Charges: instal \$15; \$6/mo. franchise fee 3%.

Channel usage: total ch capacity 12; TV chs 10; available unused 2. Allband FM.

TV stations: KDKA-TV Pittsburgh (2-2, CBS); WTAE-TV Pittsburgh (4-4, ABC); WDTV West (5-5, CBS, ABC); WTRF-TV Wheeling (7-7, NBC); WTOV-TV Steubenville, Ohio (9-9, CBS); WPGH-TV Pittsburgh (53-10, Ind); WIIIC-TV Pittsburgh (11-11, NBC); WBOY-TV Clarksburg (12-12, NBC, ABC); WWJU-TV Morgantown (24-8, ETV); WQED Pittsburgh (13-13, ETV).

Ownership: Midwest Corp. (see MSO).

Marlinton. MCB Cable Co. Inc. 828 Second Ave. 24954. (304) 799-4888. Raymond Shrader, pres; Preston Meadows, chief tech. Atty: A.E. Cooper.

Serves Marlinton. Pocahontas county. Smaller TV market.

Subscribers: 650; homes passed: 575; total homes in franchised area: 475. Started 5/54. Length 15 mi.

Charges: instal \$10; \$6/mo. Franchise Fee \$200 annually.

Channel usage: total ch capacity 5; TV chs 5. Allband FM.

TV stations: WOAY-TV Oak Hill (4-4, ABC); WHIS-TV Bluefield (6-6, NBC); WDBJ-TV Roanoke, Va. (7-2, CBS); WLSL-TV Roanoke, Va. (10-5, NBC); WSWP-TV Grandview (9-12, ETV).

Ownership: Raymond Schrader, pres, 25%; Eva Schrader, 25%; William Kane, 25%; Joan Kane, 25%.

Marshal County. Dale's Electronic Service. 2213 First St., Moundsville 26041. (304) 845-5780.

Serves Marshal county, including Big Creek, Little Grave Creek, Middle Grave Creek, Washington Lands.

Subscribers: 412; homes passed 412. Length 20 mi. Ownership: Harold D. Coffield, 100%.

Martinsburg. Warner Cable of Martinsburg, Box 787 135 West King St. 25401. (304) 267-2121. Steve Miller, mgr; Curtis Gregory, chief tech.

Serves Martinsburg. Berkeley county. Smaller TV market.

Subscribers: 3,226; homes passed: 6,520; total pop in franchised area: 20,000. Started 6/66. Length 77 mi. Charges: instal \$15; \$6.70/mo. Franchise fee 3.5%.

Channel usage: total ch capacity 12; TV chs 12. Allband FM.

TV stations: WMAR-TV Baltimore (2-2, CBS); WHSV-TV Harrisonburg, Va. (3-3, ABC, NBC); WRC-TV Washington (4-4, NBC); WTTG Washington (5-5, Ind); WWJU-TV Morgantown (24-6, ETV); WETA-TV Washington (26-6, ETV); WJLA-TV Washington (7-7, ABC); WHAG-TV Hagerstown, Md. (25-8, NBC); WDMV-TV Washington (9-9, CBS); WDCA-TV Washington (20-10, Ind); WBAL-TV Baltimore (11-11, NBC); WGAL-TV Lancaster, Pa. (8-12, NBC); WJZ-TV Baltimore (13-13, ABC); WLYH-TV Lancaster, Pa. (15-2); WBFF Baltimore (45-11, Ind).

Ownership: Warner Cable Corp. (see MSO).

Mason. See Point Pleasant.

Matoaka. Master Telecable Inc. Box 1, Racine 25165. (304) 837-9014. G.K. Chandler, mgr.

Serves Matoaka. Mercer county. Outside all TV markets.

Subscribers: 317; homes passed: 375; total pop in franchised area: 1200. Started 1952. Length 10 mi. Charges: instal \$15; \$5/mo. Franchise fee 4%.

Channel usage: total ch capacity 20; TV chs 7; available unused 13.

TV stations: WOAY-TV Oak Hill (4-na, ABC); WHIS-TV Bluefield (6-na, NBC); WDBJ-TV Roanoke, Va. (7-na, CBS); WSWP-TV Grandview (9-na, ETV); WLSL-TV Roanoke, Va. (10-na, NBC).

Ownership: Master Telecable Inc.

McMechen. Capital Radio & TV Co. 907 Marshall St. 26040.

Serves McMechen. Marshall county. Top-100 TV market.

Subscribers: 300; total pop in franchised area: 2,999. Started 1951.

Channel usage: TV chs 4.

TV stations: KDKA-TV Pittsburgh (2-na, CBS); WIIIC-TV Pittsburgh (11-na, NBC); WWJU-TV Morgantown (24-na, ETV); WPGH-TV Pittsburgh (53-na, Ind).

Ownership: Capital Radio & TV Co.

Meadowdale. Westover TV Cable Co Inc. 234 Barrett St., Grafton 26354.

Serves Meadowdale and Monongah. Smaller TV market.

Subscribers: 899; homes passed: 1,300; total pop in franchised area: 3,500. Started 7/58. Length 20 mi.

Channel usage: total ch capacity 12; TV chs 8; available unused 4. Allband FM.

TV stations: KDKA-TV Pittsburgh (2-2, CBS); WTAE-TV Pittsburgh (4-4, ABC); WDTV West (5-5, CBS, ABC); WTRF-TV Wheeling (7-7, NBC); WTOV-TV Steubenville, Ohio (9-9, CBS); WIIIC-TV Pittsburgh (11-11, NBC); WBOY-TV Clarksburg (12-12, NBC, ABC); WWJU-TV Morgantown (24-8, ETV).

Ownership: Richard Core, pres, 51%; Ernest Cheslock, VP, 49%.

Mercer county. See Princeton.

Miami. Asbury & James TV Cable Service Corp. Drawer 710, Montgomery 25136.

Serves Miami, Dawes, Dry Branch, Giles, Ohley, Eskdale, Ronda, Sharon. Kanawha county. Top-100 TV market.

Subscribers: 1,066; homes passed: 1,123; total pop in franchised area: 4,477. Started 1966. Length 21 mi.

Channel usage: total ch capacity 12; TV chs 9; available unused 3.

Ownership: Asbury & James TV Cable Service Corp. (see MSO).

Middlebourne. Middlebourne TV Cable. Drawer 2, Jerusalem, Ohio 43747. (614) 926-1742. Paul Richards, owner - mgr. Atty: Bill Lemons, New Martinsville.

Serves Middlebourne. Tyler county. Outside all TV markets.

Subscribers: 408; homes passed: 450; total homes in franchised area: 490. Started 11/64. Length 14 mi. Charges: instal \$10; \$6/mo. Franchise fee \$150 yearly.

Channel usage: total ch capacity 12; TV chs 11; available unused 1. Allband FM.

TV stations: WDKA-TV Pittsburgh (202, CBS); WPGH-TV Pittsburgh (53-3, Ind); WTAE-TV Pittsburgh (4-4, ABC); WIIIC-TV Pittsburgh (11-11, NBC); WDTV West (5-5, CBX, ABC); WTAP-TV Parkersburg (15-6, NBC); WTRF-TV Wheeling (7-7, NBC); WTOV-TV Steubenville, Ohio (9-9, CBS, ABC); WVVU-TV Morgantown (24-10, ETV); WBOY-TV Clarksburg (12-12, ABC); WOWK-TV Huntington (13-13, ABC).

Ownership: Paul E. Richards, 100%.

Middle Grave Creek. See Marshall County.

Midway. See Sophia.

Milliken. See Elkview.

Milton. Key-White Video Inc. 1042 Pike St. 25541. (304) 522-2654. Dennis E. Powers, mgr and chief tech. Atty: Glaser & Fletcher, Washington, D.C.

Serves Milton, Culloden, Indian Meadows, Ona, Hurricane, Malcolms Springs, Cabell and Putnam counties. Top-100 TV market.

Subscribers: 2,700; homes passed: 6,000; total homes in franchised area: 12,000. Started 4/76. Length 60 mi. Charges: instal \$15; \$7/mo. Franchise fee 3%.

Channel usage: total ch capacity 12; TV chs 9; other origination programing 1; available unused 2. Allband FM.

TV stations: WSAZ-TV Huntington (3-2, NBC); WPBO-TV Portsmouth, Ohio (42-4, ETV); WXIX-TV Newport, Ky. (19-5, Ind, p); WKAS Ashland, Ky. (25-6, ETV); WCHS-TV Charleston (8-7, CBS); WSWP-TV Grandview (9-9, ETV); WMUL-TV Huntington (33-11, ETV); WOWK-TV Huntington (13-12, ABC). Microwave: CARS.

Other origination: ch 10 (studio, video, juke box, movies, 160 hrs).

Ownership: Glen W. Hall, pres, 31%; James W. Keyes, VP & gen mgr, 31%; E. Dennis White, VP & secy, 31%.

Minersville. See Point Pleasant.

Mitchell Heights. See Logan.

Monongah. See Meadowdale.

Monongalia county. See Morgantown.

Montcoal. See Whitesville.

Montgomery. See Cedar Grove.

Montgomery Heights. Asbury & James TV Cable Service Corp. Drawer 710, Montgomery 25136. Atty: Cole, Zylstra & Raywid, Washington.

Serves Montgomery Heights, Deepwater. Fayette county. Top-100 TV market.

Subscribers: 164; homes passed: 200; total pop in franchised area: 792. Started 8/63. Length 6 mi.

Channel usage: total ch capacity 12; TV chs 5; available unused 7.

TV stations: WSAZ-TV Huntington (3-3, NBC); WOAY-TV Oak Hill (4-4, ABC); WVVA Bluefield (6-6, NBC); WCHS-TV Charleston (8-5, CBS); WOWK-TV Huntington (13-2, ABC).

Ownership: Asbury & James TV Cable Service Corp. (see MSO).

Moorefield. Potomac Valley Television Co. Inc. 100 South Liberty St., Cumberland 21502. (301) 722-6540. John R. Rannels, VP; James B. Grabenstein, chief tech. Atty: Smith & Pepper, Washington.

Serves Moorefield. Hardy county. Outside all TV markets.

Subscribers: 882; homes passed: 950; pop in franchised area: 2,124. Started 8/69. Length 28 mi. Charges: instal \$15.45; \$6.18/mo.

Channel usage: total ch capacity 12; TV chs 8; available unused 4. Allband FM.

TV stations: WWPB Hagerstown, Md. (31-2, ETV); WHSV-TV Harrisonburg, Va. (3-3, ABC/NBC); WHAG-TV Hagerstown, Md. (25-4, NBC); WTTG Washington (5-5, Ind); WJAC-TV Johnstown, Pa. (6-6, NBC); WDCA-TV Washington (20-7, Ind); WDVN-TV Washington (9-9, CBS); WVVU-TV Morgantown (24-12, ETV).

Morgantown. Teleprompter Cable Services Inc. Box 890 26505. (304) 296-8257. Forrest Davis, mgr; Robert Farris, chief tech.

Serves Morgantown, Star City, Granville, Osage, and other parts of Monongalia county. Smaller TV market.

Subscribers (including Rowlesburg headend): 10,525; homes passed: 13,800; total homes in franchised area: 14,000. Started 1952. Length 93 mi. Charges: instal 15.50; \$5.82/mo. Franchise fee 3% principal franchise; other arrangements in smaller franchises.

Channel usage: total ch capacity 12; TV chs 10; pay cable 1; automated 1 shared; access 1 shared. Allband FM.

TV stations: KDKA-TV Pittsburgh (2-3, CBS); WTAE-TV Pittsburgh (4-4, ABC); WDTV West (5-5, CBS); WPGH-TV Pittsburgh (53-6, Ind); WTRF-TV Wheeling (7-7, NBC); WVVU-TV Morgantown (24-8, ETV); WTOV-TV Steubenville, Ohio (9-9, CBS); WIIIC-TV Pittsburgh (11-11, NBC); WBOY-TV Clarksburg (12-12, NBC); WQED Pittsburgh (13-13, ETV).

■ Pay cable: one ch (HBO).

Origination-automated: ch 10 (message channel). Ownership: Teleprompter Corp. (see MSO).

Morris Dr. See Cedar Grove.

Moundsville. Community TCI of Ohio Inc. 411 2002 First St., Box 594, 26041. (304) 845-2000. Darryl Costanzo, mgr; Herb Tucker, chief tech.

Serves Moundsville. Marshall county. Top-100 TV market.

Subscribers: 4,772; homes passed: 5,052; total homes in franchised area: 5,052. Started 6/52. Length 39 mi. Charges: instal \$5.95; \$5.50/mo.

Channel usage: total ch capacity 12; TV chs 9; automated 1; available unused 2. Allband FM.

TV stations: KDKA-TV Pittsburgh (2-2, CBS); WTAE-TV Pittsburgh (4-4, ABC); WDTV West (5-5, CBS, ABC); WTRF-TV Wheeling (7-3, NBC); WVVU-TV Morgantown (24-6, ETV); WTOV-TV Steubenville, Ohio (9-9, CBS); WBOY-TV Clarksburg (12-12, NBC, ABC); WQED Pittsburgh (13-13, ETV); WIIIC-TV Pittsburgh (11-11, NBC).

Origination-automated: one ch (time/weather, full time).

Ownership: Community TCI of Ohio Inc. (see MSO).

Mount Hope. Battervision Systems, 717 Main St. 25880. (304) 877-6819. Carol Rollyson, gen mgr. Atty: Charles Loeb, Charleston.

Serves Mount Hope. Fayette county. Smaller TV market.

Subscribers: 1,124; homes passed: 1,600; total homes in franchised area: 1,574. Started 4/67. Length 33 mi. Charges: instal \$15; \$7/mo. Franchise fee 3%.

Channel usage: total ch capacity 12; TV chs 9; available unused 3. Allband FM.

TV stations: WOAY-TV Oak Hill (4-2, ABC); WSAZ-TV Huntington (3-3, NBC); WDTV West (5-5, CBS, ABC); WVVA Bluefield (6-6, NBC); WDBJ-TV Roanoke, Va. (7-7, CBS); WCHS-TV Charleston (8-8, CBS); WSWP-TV Grandview (9-9, ETV); WOWK-TV Huntington (13-13, ABC); WCHS-TV Charleston (8-8, CBS).

Ownership: Midwest Corp. (see MSO).

Mullens. Farleys TV Cable Service Inc. Box 787, 317 Moran Ave. 25882. (304) 294-6332. D.C. Farley Jr., mgr.

Serves Mullens. Wyoming county. Smaller TV market.

Subscribers: 997; homes passed: 1,010; total pop in franchised area: 3,000. Started 7/70. Length 15 mi.

Channel usage: total ch capacity 8; TV chs 8. Allband FM.

TV stations: WSAZ-TV Huntington (3-3, NBC); WOAY-TV Oak Hill (4-4, ABC); WCYB-TV Bristol, Va. (5-5, NBC); WVVA Bluefield (6-6, NBC); WDBJ-TV Roanoke, Va. (7-7, CBS); WCHS-TV Charleston (8-8, CBS); WSWP-TV Grandview (9-9, ETV); WOWK-TV Huntington (13-13, ABC).

Ownership: D.C. Farley Jr.

Nabob. See Decola.

Naoma. See Whitesville.

Nellis. See Ridgeview.

New Cumberland. Tele-Media Co. of Adail, N. Chester St., New Cumberland 26047.

Serves New Cumberland. Hancock county.

Subscribers: 508; homes passed: 643; total population in franchised area: 1,865. Started 6/76. Length 12 mi.

Ownership: Tele-Media Corp. (see MSO).

Newell. See Chester.

Newhall. Brewster Radio & TV Service. Box 68 24866. (304) 875-3462.

Serves Newhall and Cucumber. McDowell county. Smaller TV market.

Subscribers: 209; homes passed: 226; total pop in franchised area: 900. Started 12/53. Length 7 mi.

Channel usage: total ch capacity 5; TV chs 5.

TV stations: WVVA Bluefield (6-6, NBC); WOAY-TV Oak Hill (4-4, ABC); WSAZ-TV Huntington (3-3, NBC); WOWK-TV Huntington (13-5, ABC); WJHL-TV Johnson City, Tenn. (11-2, CBS); WSWP-TV Grandview (9-5, ETV).

Ownership: Ambrose Brewster.

New Haven. See Point Pleasant.

New Martinsville. New Vision Cable Co. Box 67 26155. (304) 337-8881. William Thompson, mgr.

Serves New Martinsville and Paden City. Wetzel and Tyler counties. Top-100 TV market.

Subscribers: 3,458; homes passed: 3,750; total pop in franchised area: 10,202. Started 6/57. Length 87

mi. Charges: instal 13; \$7.28/mo. Allband FM. Franchise fee 3%.

Channel usage: total ch capacity 12; TV chs 10; automated 2. Allband FM.

TV stations: KDKA-TV Pittsburgh (2-2, CBS); WTAE-TV Pittsburgh (4-4, ABC); WDTV West (5-5, CBS, ABC); WTRF-TV Wheeling (7-7, NBC); WVVU-TV Morgantown (24-8, ETV); WTOV-TV Steubenville, Ohio (9-9, CBS); WPGH-TV Pittsburgh (53-10, Ind); WIIIC-TV Pittsburgh (11-11, NBC); WBOY-TV Clarksburg (12-12, NBC, ABC); WTBS Atlanta (17-13, Ind).

■ Pay cable: ch 3 (HBO, movies); charges 8.95/mo.

Origination-automated: ch 6 (time/weather). Other origination: one ch (local origination, 2 hrs); ch 3 (Christian Broadcasting Network).

Ownership: Jefferson Cutlip, VP, 49% (see MSO); Ada Cutlip, sec, 1%; Harry Harkins, pres, 49% (see MSO); Rosalene Harkins, treas, 1%.

New Richmond. See Pineville.

Nitro. See Saint Albans.

Nolan. Williamson Television Co. 1875 W. Third Ave., Williamson 25661.

Serves Nolan, Sharples and Yolyn. Mingo and Logan counties. Outside all TV markets.

Subscribers: 328; homes passed: 464; total pop in franchised area: 1,799. Started 1961. Length 15 mi.

Channel usage: total ch capacity 5; TV chs 3; available unused 2.

TV stations: WSAZ-TV Huntington (3-3, NBC); WOWK-TV Huntington (13-2, ABC); WCHS-TV Huntington (8-8, CBS).

Ownership: R.D. Van Meter (see MSO).

North Knollwood. See Knollwood.

Nutter Fort. See Clarksburg.

Oak Hill. See Fayetteville.

Ohley. See Miami.

Osage. See Morgantown.

Orgas. See Whitesville.

Pack Branch. See Whitesville.

Packsville. See Whitesville.

Paden City. See New Martinsville.

Parkersburg. Durfee's TV Cable Co. 1737 E. 7th St. 26101. (304) 485-7433. C. F. Erickson, VP; Jim Steele, chief tech.

Serves Parkersburg and Vienna, W. Va.; Belpre, Ohio. Wood (W.Va.) and Washington (Ohio) counties. Smaller TV market.

Subscribers: 22,328; homes passed: 29,418; total homes in franchised area: 29,418. Started 1960. Length 423 mi. Charges: instal \$10; \$6.75/mo.

Channel usage: total ch capacity 14; TV chs 10; pay cable 1; other origination 1; automated 1; access 1.

TV stations: WSAZ-TV Huntington (3-na, NBC); WOWK-TV Huntington (13-na, ABC); WTAP-TV Parkersburg (15-na, NBC); WCHS-TV Charleston (8-na, CBS); WDTV West (5-na, CBS/ABC); WBNS-TV Columbus, Ohio (10-na, CBS); WTVN-TV Columbus, Ohio (6-na, ABC). Microwave: TMI.

■ Pay cable: ch H (HBO).

Origination-automated: one ch (time/weather); other origination: ch 9 (movies and syndicated, 14 hrs). Advtg accepted.

Ownership: C.O. Erickson, 40%; Ethel Erickson, 20%; C.E. Erickson, 20%; Donna McKeever, 10%; Myrah Scott, 10%.

Parkview. See Grafton.

Parsons. Tucker County TV Cable System. 335 First St. 26287. (304) 478-2062. John M. Gribble, mgr-chief tech.

Serves Parsons, Hambleton, Hendricks and Porterwood Tucker county. Smaller TV market.

Subscribers: 1,151; homes passed: 1,700; total homes in franchised area: 1,700. Started 1953. Length 20 mi. Charges: instal \$10.30; \$5.15/mo. Franchise fee 2%.

Channel usage: total ch capacity 12; TV chs 8; automated 1; other origination programing 1, available unused 2. Allband FM.

TV stations: KDKA-TV Pittsburgh (2-2, CBS); WTAE-TV Pittsburgh (4-4, ABC); WDTV West (5-5, CBS, ABC); WTRF-TV Wheeling (7-7, NBC); WTOV-TV Steubenville, Ohio (9-9, CBS); WVVU-TV Morgantown (24-10, ETV); WIIIC-TV Pittsburgh (11-11, NBC); WBOY-TV Clarksburg (12-12, NBC, ABC).

Origination-automated: ch 3 (weather station, WSHH [FM] Pittsburgh, full time). Other origination: ch 6 (religious studio, remote live, 20 1/2 hrs).

Ownership: Ohio Valley Cable Corp. (see MSO).

West Virginia

Paw Paw. Potomac Valley Television Co. Inc. 201 S. Mechanic St., Cumberland, Md. 21502. (301) 722-6540. John R. Rannels, VP; James B. Grabenstein, chief tech. Atty: Smith & Pepper, Washington.

Serves: Paw Paw. Morgan county. Smaller TV market.

Subscribers: 267; homes passed: 260; total pop in franchised area: 706. Started 12/68. Length 7 mi. Charges: instal \$15.45; \$6.88/mo.

Channel usage: total ch capacity 12; TV chs 10; available unused 2. Allband FM.

TV stations: WMAR-TV Baltimore (2-2, CBS); WHSV-TV Harrisonburg, Va. (3-3, ABC, NBC); WHAG-TV Hagerstown, Md. (25-4, NBC); WTTG Washington (5-5, Ind); WJAC-TV Johnstown, Pa. (6-6, NBC); WJLA-TV Washington (7-7, ABC); WDMV-TV Washington (9-9, CBS); WWPB-TV Hagerstown (31-11, ETV); WWWU-TV Morgantown (24-12, ETV); WDCA-TV Washington (20-13, Ind).

Ownership: Potomac Valley Television Co. Inc. (see MSO).

Pennsboro. Bettlevision Systems. Box 652 26415. (304) 659-2710. Carol Rollyson, gen mgr. Atty: Charles Loeb, Charleston.

Serves Pennsboro. Ritchie county. Smaller TV market.

Subscribers: 633; homes passed: 843; total homes in franchised area: 1,127. Started 1966. Length 41 mi. Charges: instal \$15; \$7/mo. Franchise fee 5%.

Channel usage: total ch capacity 12; TV chs 10; available unused 2. FM.

TV stations: KDKA-TV Pittsburgh (2-2, CBS); WOAY-TV Oak Hill (4-4, ABC); WDTV Weston (5-5, CBS, ABC); WTRF-TV Wheeling (7-7, NBC); WCHS-TV Charleston (8-8, CBS); WTOV-TV Steubenville, Ohio (9-9, CBS); WBOY-TV Clarksburg (12-12, NBC, ABC); WWWU-TV Morgantown (24-10, ETV); WTAP-TV Parkersburg (15-6, NBC); WOWK-TV Huntington (13-13, ABC).

Ownership: Midwest Corp. (see MSO).

Petersburg. Oates TV Inc. Box 638 26847. Charlotte H. Rohrbaugh, mgr.

Serves Petersburg and part of Grant county. both in Grant county. Outside all TV markets.

Subscribers: 719; homes passed: 1,260; total pop in franchised area: 2,325. Started 4/58. Length 14 mi. Franchise fee 3%.

Channel usage: total ch capacity 5; TV chs 5. Total radio stations: 7 FM.

TV stations: KDKA-TV Pittsburgh (2-2, CBS); WSAV-TV Harrisonburg, Va. (3-3, ABC, NBC); WDCA-TV Washington (20-4, Ind); WTTG Washington (5-5, Ind); WJAC-TV Johnstown, Pa. (6-6, NBC).

Ownership: Charlotte H. Rohrbaugh.

Peterstown. See Rich Creek, Va.

Pettus. See Whitesville.

Peytonia. See Racine.

Philippi. Rip-Shin TV Association Inc. 205 S. Main St. 26416. (304) 457-1852. Clyde Hibbs, Jr., mgr.

Serves section of Philippi. Barbour county. Smaller TV market.

Subscribers: 172; total pop in franchised area: 2,228. Started 1953.

Channel usage: total ch capacity 10; TV chs 6. Total radio stations: 1 FM.

TV stations: KDKA-TV Pittsburgh (2-2, CBS); WDTV Weston (5-na, CBS, ABC); WTOV-TV Steubenville (9-na, CBS, ABC); WTAE-TV Pittsburgh (4-4, ABC); WTRF-TV Wheeling (7-na, NBC); WBOY-TV Clarksburg (12-na, NBC, ABC).

Ownership: Co-op.

Philippi. Telepic Inc., Box 126 26416. (304) 457-2074. Carol Rollyson, gen mgr. Atty: Charles Loeb, Charleston.

Serves Philippi. Barbour county. Smaller TV market.

Subscribers: 1,224; homes passed 1,610; total homes in franchised area: 1,950. Started 1954. Length 39 mi. Charges: instal \$15; \$6/mo. Franchise fee 1%.

Channel usage: total ch capacity 12; TV chs 11; available unused 3. Allband FM.

TV stations: KDKA-TV Pittsburgh (2-2, CBS); WTAE-TV Pittsburgh (4-4, ABC); WDTV Weston (5-5, CBS, ABC); WTRF-TV Wheeling (7-7, NBC); WCHS-TV Charleston (8-8, CBS); WTOV-TV Steubenville, Ohio (9-9, CBS); WPGH-TV Pittsburgh (53-10, Ind); WIIC-TV Pittsburgh (11-11, NBC); WBOY-TV Clarksburg (12-12, NBC, ABC); WQED Pittsburgh (13-13, ETV); WWWU-TV Morgantown (24-8, ETV).

Ownership: Midwest Corp. (see MSO).

Piedmont. Upper Potomac Television Co. 77 Ashfield St. 26750. (304) 355-2301. Atty: H.P. Whitworth, Westernport, Md.

Serves Piedmont and Beryl. Mineral county. Outside

all TV markets.

Subscribers: 2,020; homes passed: 2,410; total homes in franchised area: 2,245. Started 11/51. Length 50 mi. Charges: instal \$15; \$6.75/mo. Franchise fee \$990 a year.

Channel usage: total ch capacity 12; TV chs 10; automated 1; other origination programming 1. Allband FM.

TV stations: WDMV-TV Washington (9-2, CBS, cc); WJLA-TV Washington (7-3, ABC, cc); WHAG-TV Hagerstown, Md. (25-4, NBC, cc); WTTG Washington (5-5, Ind, cc); WJZ-TV Baltimore (13-6, ABC, cc); WGAL-TV Lancaster, Pa. (8-6, NBC, cc); WTAJ-TV Altoona, Pa. (10-6, CBS, cc); WBAL-TV Baltimore (11-6, NBC, cc); WMAR-TV Baltimore (2-6, CBS, cc); WDCA-TV Washington (20-7, Ind, cc); WWPB-TV Hagerstown (31-9, ETV); WJAC-TV Johnstown, Pa. (6-10, NBC); WSAV-TV Harrisonburg, Va. (3-11, ABC); WWWU-TV Morgantown (24-12, ETV).

Origination-automated: ch 13 (time/weather, WFRE [FM] Frederick, Md.; full time). Other origination: ch 8 (public affairs, news, sports, religious, instructional, educational, entertainment, 91 hrs).

Ownership: L.M. Kight, pres, 21%; G.R. Failing, treas, 11% (see MSO); Gertrude Ferrell, 40% (see MSO).

Pinch. See Elkview.

Pineville. Pineville TV Cable Co. Inc. Drawer 589 24874.

Serves Pineville, New Richmond, Rockview. Wyoming county.

Subscribers: 968; homes passed: 990; total population in franchised area: 3,960. Started 11/52. Length 17.4 mi.

Ownership: Pineville TV Cable Co. Inc.

Pine Grove. Telepic. Box 226, Clarksburg 26301. Carol Rollyson, division mgr. Atty: Charles Loeb, Charleston.

Serves Pine Grove, Jacksonburg, Reader and Smithfield. Wetzel county. Smaller TV market.

Subscribers: 842; homes passed: 1,100. Started 1954. Length 25 mi. Charges: instal \$15.45; \$6/mo. Franchise fee 1%.

Channel usage: total ch capacity 12; TV chs 7; available unused 5. Allband FM.

TV stations: KDKA-TV Pittsburgh (2-2, CBS); WTAE-TV Pittsburgh (4-4, ABC); WDTV Weston (5-5, CBS, ABC); WPGH-TV Pittsburgh (53-6, Ind); WTRF-TV Wheeling (7-7, NBC); WTOV-TV Steubenville, Ohio (9-9, CBS); WBOY-TV Clarksburg (12-12, NBC, ABC); WWWU-TV Morgantown (24-10, ETV).

Ownership: Midwest Corp. (see MSO).

Pleasant Valley. See Fairmont.

Point Lick. See Port Amherst.

Point Pleasant. Point View TV Cable. Box 106 25550. (304) 675-3398. Richard Newell, mgr. Atty: Charles Loeb, Charleston.

Serves Point Pleasant, Henderson, Mason, Minersville, New Haven and Syracuse, all West Virginia; Gallipolis, Middleport and Pomeroy, all Ohio. Mason county, W.Va.; Gallia and Meigs counties in Ohio. Outside all TV markets.

Subscribers: 5,766; homes passed: 8,735; total homes in franchised area: 8,735. Started 1971. Length 133 mi. Charges: instal \$10; \$7/mo. Franchise fee 3%.

Channel usage: total ch capacity 20; TV chs 7; pay cable 1; automated 1; available unused 11. Allband FM.

TV stations: WSAZ-TV Huntington (3-3, NBC); WTBS Atlanta (17-5, Ind); WCHS-TV Charleston (8-8, CBS); WOWK-TV Huntington (13-13, ABC); WMUL-TV Huntington (33-11, ETV); WCMH-TV Columbus, Ohio (4-4, NBC); WTVN-TV Columbus, Ohio (6-6, ABC); WBNS-TV Columbus, Ohio (10-10, CBS).

■ Pay cable: ch 4 (HBO); 814 subscribers, available to 5,766 homes; charge \$8.50/mo.

Origination-automated: ch 5 (time/weather, full time).

Ownership: Midwest Corp., 100% (see MSO).

Port Amherst. Asbury & James TV Cable Service Corp. Drawer 710, Montgomery 25136.

Serves Port Amherst, Beasley Hollow, Belcher Rd., Hunter Rd., Coal Fork, Elk Two Mile, Point Lick, Rensford, Rutledge Rd., Tad and Valley Grove. Kanawha county. Top-100 TV market.

Subscribers: 1,451; homes passed: 1,589; total pop in franchised area: 6,336. Started 12/65. Length 22 mi.

Channel usage: total ch capacity 12; TV chs 7; available unused 5.

TV stations: WSAZ-TV Huntington (3-3, NBC); WOAY-TV Oak Hill (4-4, ABC); WVVA Bluefield (6-6, NBC); WCHS-TV Charleston (8-5, 8, CBS); WSWP-TV Grandview (9-9, ETV); WOWK-TV Huntington (13-2, 13, ABC); WMUL-TV Huntington (33-7, ETV).

Ownership: Asbury & James TV Cable Service Corp. (see MSO).

Porterwood. See Parsons.

Powellton. Asbury & James TV Cable Service Corp.

Drawer 710, Montgomery 25136.

Serves Powellton, Columbia and Elkridge. Fayette county. Top-100 TV market.

Subscribers: 420; homes passed: 388; total pop in franchised area: 1,552. Started 6/64. Length 8 mi.

Channel usage: total ch capacity 12; TV chs 5; available unused 7.

TV stations: WSAZ-TV Huntington (3-3, NBC); WOAY-TV Oak Hill (4-4, ABC); WHIS-TV Bluefield (6-6, NBC); WCHS-TV Charleston (8-5, CBS); WOWK-TV Huntington (13-2, ABC).

Ownership: Asbury & James TV Cable Service Corp. (see MSO).

Power. See Warwood.

Preter. Master Telecable Inc. Box 1, Racine 25165.

Serves Preter. Boone county.

Subscribers: 79; homes passed: 80; total pop in franchised area: 400. Started 12/52. Length 2 mi.

Ownership: Master Telecable Inc. (see MSO).

Preston county. See Rowlesburg.

Princeton. Princeton Telecable 844½ Mercer St. 24740. (304) 425-8179. Jack Hutchens, mgr.

Serves Princeton and portions of Mercer county. Smaller TV market.

Subscribers: 5,100; homes passed: 5,300. Started 1/66. Length 76 mi. Charges: instal \$9.50; \$7.50/mo.

Channel usage: total ch capacity 12; TV chs 10; automated 1; available un TV stations: WVVA Bluefield (6-na, NBC); WSAZ-TV Huntington (3-na, ETV);

WOAY-TV Oak Hill (4-na, ABC); WDBJ-TV Roanoke, Va. (7-na, CBS); WCHS-TV Charleston (8-na, CBS); WSWP-TV Grandview (9-na, ETV); WSLV-TV Roanoke, Va. (10-na, NBC); WTBS Atlanta (17-12, Ind); WOWK-TV Huntington (13-na, ABC).

■ Ch 2 (HBO); 1,100 subscribers.

Other origination: ch 11 (Christian Broadcasting Network).

Ownership: Telecable Corp. (see MSO).

Putnam county. See Milton.

Quarrier. See Decota.

Quincy. See Chelyan.

Racine. Master Telecable Inc. Box 458, Peterstown 24963. (304) 837-9014. C. E. Hill, mgr; B. L. Coleman, chief tech.

Serves Racine. Blooming Rose, Comfort, Fosterville, Peytonia, and Seth. Boone county. Top-100 TV market.

Subscribers: 1,156; homes passed: 1,250; total homes in franchised area: 1,300. Started 1971. Length 42.5 mi. Charges: instal \$15; \$6.50/mo.

Channel usage: total ch capacity 20; TV chs 7; available unused 13. Allband FM.

TV stations: WSAZ-TV Huntington (3-2, NBC); WOAY-TV Oak Hill (4-4, ABC); WOWK-TV Huntington (13-13, ABC); WMUL-TV Huntington (33-11, ETV); WHIS-TV Bluefield (6-6, NBC); WCHS-TV (8-8, CBS); WSWP-TV (9-9, ETV).

Origination-automated: one ch (time/weather, full time).

Ownership: Master Telecable Inc. (see MSO).

Rainelle. Rainelle TV Corp. Box 607 25962.

Serves Rainelle and East Rainelle. Greenbrier county. Smaller TV market.

Subscribers: 375; total pop in franchised area: 1,800. Started 1950. Length 14 mi. Charges: instal 25; \$4/mo.

Channel usage: total ch capacity 8; TV chs 6.

TV stations: WSAZ-TV Huntington (3-3, NBC); WOAY-TV Oak Hill (4-4, ABC); WVVA Bluefield (6-na, NBC); WDBJ-TV Roanoke, Va. (7-na, CBS); WCHS-TV Charleston (8-na, CBS); WSLV-TV Roanoke, Va. (10-na, NBC); WOWK-TV Huntington (13-na, ABC).

Ownership: Rainelle TV Corp.

Raleigh county. See Beckley.

Rand. See Dupont City.

Ranson. See Charles Town.

Ravenswood. Point View Cable TV Box 106 25550. (304) 675-3398. Richard P. Newell, mgr. Atty: Charles Loeb, Charleston.

Serves Ravenswood and Ripley. Jackson county. Smaller TV market (Ravenswood) and Top-100 market (Ripley).

Subscribers: 1,098; homes passed: 1,472; total homes in franchised area: 1,600. Started 6/69. Length 22 mi. Charges: instal \$10; \$6/mo.

Channel usage: total ch capacity 12; TV chs 9; automated 1; other origination programming 1 shared; available unused 2. Allband FM.

TV stations: WSAZ-TV Huntington (3-3, NBC); WOAY-TV Oak Hill (4-4, ABC); WDTV Weston (5-5, CBS, ABC); WCHS-TV Charleston (8-8, CBS); WSWP-TV Grandview (9-9, ETV); WTAP-TV Parkersburg (15-10, NBC); WMUL-TV Huntington (33-11, ETV); WOUB-TV Athens, Ohio (20-12, ETV); WOWK-TV Huntington (13-13, ABC).

Origination—automated: one ch (time/weather, full time).

Ownership: Midwest Corp., 100% (see MSO).

Reader. See Pine Grove.

Rensford. See Port Amherst.

Rhodell. See Sophia.

Richard. See Westover.

Richland twp. See Wheeling.

Richwood. Richwood TV Cable Co. Inc. 1 E. Main St. 26261. (304) 846-2551. Raymond Chapman, VP. Atty: Callahan & Callahan.

Serves Richwood, Fenwick, Holcomb, Nicholas county. Outside all TV markets.

Subscribers: 1,550; homes passed: 1,560; total homes in franchised area: 1,560. Started 1952. Length 25 mi. Charges: instal \$15.45; \$6.18/mo.

Channel usage: total ch capacity 30; TV chs 8; automated 1; available unused 21. Allband FM.

TV stations: WSAZ-TV Huntington (3-3, NBC); WOAY-TV Oak Hill (4-4, ABC); WDTV West (5-5, CBS/ABC); WVVA Bluefield (6-6, NBC); WCHS-TV Charleston (8-8, CBS); WSWP-TV Grandview (9-9, ETV); WBOY-TV Clarksburg (12-12, NBC/ABC); WOWK-TV Huntington (13-13, ABC).

Origination—automated: ch 2 (time/weather, WBE-S[F]M Charleston; full time).

Other services: fire alarm. Two-way capability.

Ownership: Carl Gainer, pres, 65%; Raymond Chapman, VP, 10%; Clarise Gaines, sec-treas, 25%.

Ridgeley. See Cumberland, Md.

Ripley. Point View Cable TV. Box 106 Pt. Pleasant 25550. (304) 675-3398. Richard Newell, mgr. Atty: Charles Loeb, Charleston.

Serves Ripley, Jackson county. Top-100 TV market.

Subscribers: 853; homes passed: 1,118; total homes in franchised area: 1,400. Started 1969. Length 18 mi. Charges: instal \$10; \$6/mo. Franchise fee 3%.

Channel usage: total ch capacity 12; TV chs 9; available unused 3. Allband FM.

TV stations: WSAZ-TV Huntington (3-3, NBC); WOAY-TV Oak Hill (4-4, ABC); WDTV West (5-5, CBS/NBC); WCHS-TV Charleston (8-8, CBS); WSWP-TV Grandview (9-9, ETV); WTAP-TV Parkersburg (15-6, NBC); WMUL-TV Huntington (33-11, ETV); WOUB-TV Athens, Ohio (20-12, ETV); WOWK-TV Huntington (13-13, ABC).

Ownership: Midwest Corp. 100% (see MSO).

Riverside. See Cedar Grove.

Ridgeview. M&R Cablevision Inc. Box 366 Cabin Creek 25035.

Serves Ridgeview, Camp Creek, Brush Creek and Nellis, Boone county. Top-100 TV market.

Subscribers: 404; homes passed: 586; total pop in franchised area: 2,135. Started 7/71. Length 17 mi.

Channel usage: total ch capacity 12; TV chs 6; available unused 6. Allband FM.

TV stations: WSAZ-TV Huntington (3-3, NBC); WOAY-TV Oak Hill (4-4, ABC); WCHS-TV Charleston (8-8, CBS); WOWK-TV Huntington (13-2, ABC); WVVA Bluefield (6-6, NBC); WMUL-TV Huntington (33-7, ETV).

Ownership: M&R Cablevision Inc. (see Rumble, W. Va.).

Ripley. See Ravenswood.

Road One Trailer Courts. See Warwood.

Romney. Potomac Valley Television Co. Inc. 201 S. Mechanic St. Cumberland, Md. 21502. (301) 722-6540. John R. Rannels, VP; James B. Grabenstein, chief tech. Atty: Smith & Pepper, Washington.

Serves Romney, Hampshire county. Outside all TV markets.

Subscribers: 1,190; homes passed: 1,300; total pop in franchised area: 2,364. Started 10/58. Length 28 mi. Charges: instal \$15.45; \$6.88/mo.

Channel usage: total ch capacity 12; TV chs 10; automated 1; available unused 1. Allband FM.

TV stations: WMAR-TV Baltimore (2-2, CBS); WHSV-TV Harrisonburg, Va. (3-3, ABC/NBC); WHAG-TV Hagerstown, Md. (25-4, NBC); WTTG Washington (5-5, Ind); WJAC-TV Johnstown, Pa. (6-6, NBC); WJLA-TV Washington (7-7, ABC); WDMV-TV Washington (9-9, CBS); WTAJ-TV Altoona, Pa. (10-10, CBS); WWWU-TV Morgantown (24-11, ETV); WDCA-TV Washington (20-13, Ind).

Origination—automated: ch 12 (time/weather, commercial slides, music service, full time).

Ownership: Potomac Valley Television Co. Inc. (see MSO).

Rockview. See Pineville.

Ronceverte. Ronceverte Television Corp. Box 417 24970. John R. Larue, mgr.

Serves Ronceverte, Greenbrier county. Outside all TV markets.

Subscribers: 550; total pop in franchised area: 4,000. Started 2/54. Length 20 mi.

Channel usage: total ch capacity 12; TV chs 5; available unused 7. Allband FM.

TV stations: WOAY-TV Oak Hill (4-4, ABC); WHIS-TV Bluefield (6-6, NBC); WDBU-TV Roanoke, Va. (7-7, CBS); WSWP-TV Grandview (9-9, ETV); WLSL-TV Roanoke, Va. (10-10, NBC).

Ownership: Creigh Nickell, pres; F.O. Kincaid, VP.

Ronda. See Miami.

Rosemont. See Flemington.

Rowlesburg. Teleprompter Cable Services Inc. Box 890, Morgantown 26505. (304) 296-4431. Forrest Davis, mgr; Robert Farris, chief tech.

Serves Rowlesburg and other parts of Preston county. Outside all TV markets.

Subscribers (including Morgantown headend): 9,196. Note: See Morgantown listing for combined data (Morgantown and Rowlesburg headends) on subscribers, homes passed, homes in franchised area and miles of plant. Charges: instal \$15.50; \$5/mo.

Channel usage: total ch capacity 12; TV chs 8; available unused 4. Allband FM.

TV stations: KDKA-TV Pittsburgh (2-2, CBS); WTAE-TV Pittsburgh (4-4, ABC); WDTV West (5-5, CBS); WTRF-TV Wheeling (7-7, NBC); WTOV-TV Steubenville, Ohio (9-9, CBS); WIIC-TV Pittsburgh (11-11, NBC); WBOY-TV Clarksburg (12-12, NBC); WWWU-TV Morgantown (24-8, ETV).

Ownership: Teleprompter Corp. (see MSO).

Ruddle. See Franklin.

Rumble. M&R Cablevision Inc. Box 366, Cabin Creek 25035.

Serves Rumble, Ashford, Lick Creek and Costa, Boone county. Top-100 TV market.

Subscribers: 320; homes passed: 465; total pop in franchised area: 1,770. Started 7/71. Length 13 mi.

Channel usage: total ch capacity 12; TV chs 6; available unused 6. Allband FM.

TV stations: WSAZ-TV Huntington (3-3, NBC); WOAY-TV Oak Hill (4-4, ABC); WCHS-TV Charleston (8-5, CBS); WOWK-TV Huntington (13-2, 13, ABC); WMUL-TV Huntington (33-7, ETV); WVVA Bluefield (6-6, NBC).

Ownership: Robert A. Stewart Jr., pres, 33 1/3%; Mabel J. Perdue, VP, 33 1/3%; R.A. James, sec-treas, 33 1/3%.

Rupert. Master Telecable Inc. Box 610 25984.

Ownership: Master Telecable Inc., 100% (see MSO).

Rutledge Road. See Port Amherst.

Sabine. See Toney Fork Junction.

Saint Albans. Kanawha Cable Television Co. Box 4047 25177. (304) 727-4361. Atty: Cole, Zylstra & Raywid, Washington.

Serves Saint Albans, Cross Lanes and Nitro, Kanawha and Putnam counties. Top-100 TV market.

Subscribers: 5,300; homes passed: 12,000; total homes in franchised area: 15,000. Started 4/65. Length 123 mi. Charges: instal free; \$7.50/mo. Franchise fee 2%-5%.

Channel usage: total ch capacity 12; TV chs 7; automated 2; other origination programing 1; available unused 2. Total radio stations: 1 FM.

TV stations: WSAZ-TV Huntington (3-3, NBC); WOAY-TV Oak Hill (4-4, ABC); WDTV West (5-5, CBS, ABC); WVVA Bluefield (6-6, NBC); WMUL-TV Huntington (33-7, ETV); WCHS-TV Charleston (8-10, CBS); WSWP-TV Grandview (9-9, ETV); WXIX-TV Newport, Ky. (19-12, Ind, p); WTBS Atlanta (17-na, Ind).

■ Pay cable: one ch (HBO).

Origination—automated: one ch (time/weather, full time); one ch (card carousel, full time).

Ownership: Harmon & Co. (see MSO).

Saint Marys. Ohio Valley Cable Corp. Box 515, Marietta, Ohio 45750.

Serves Saint Marys, Pleasants county. Smaller TV market.

Subscribers: 900; homes passed: 930; total pop in franchised area: 3,000. Started 8/59. Length 12 mi.

Channel usage: total ch capacity 12; TV chs 10; automated 1; available unused 1. Allband FM.

TV stations: WSAZ-TV Huntington (3-3, NBC); WOUB-TV Athens, Ohio (20-4, ETV); WDTV West (5-5, CBS, ABC); WTAP-TV Parkersburg (15-6, NBC); WTRF-TV Wheeling (7-7, NBC); WCHS-TV Charleston (8-8, CBS); WTOV-TV Steubenville, Ohio (9-9, CBS); WWWU-TV Morgantown (24-11, ETV); WBOY-TV Clarksburg (12-12, NBC, ABC); WOWK-TV Huntington (13-13, ABC).

Ownership: Ohio Valley Cable Corp. (see MSO).

Salem. Bettervision Systems. Box 226 Clarksburg 26301. (304) 622-4700. Carrol Rollyson, mgr; Ben Rawlings, chief tech. Atty: Charles Loeb, Charleston.

Serves Salem, Industrial, Harrison county. Smaller TV market.

Subscribers: 743; homes passed: 986; total homes in franchised area: 750. Started 1954. Length 10 mi. Charges: instal \$15; \$5.85/mo.

Channel usage: total ch capacity 20; TV chs 9; pay cable 1 shared; other origination programing 1 shared; available unused 10. Allband FM.

TV stations: WDTV West (5-10, CBS, ABC); WBOY-TV Clarksburg (12-12, NBC, ABC); WTAE-TV Pittsburgh (4-4, ABC); KDKA-TV Pittsburgh (2-2, CBS); WTOV-TV Steubenville, Ohio (9-9, CBS); WTRF-TV Wheeling (7-7, NBC); WWWU-TV Morgantown (24-6, ETV); WCHS-TV Charleston (8-na, CBS); WTAP-TV Parkersville (15-na, NBC).

Other origination: ch 4 (message wheel).

Ownership: Midwest Corp. (see MSO).

Sang Creek. See Whitesville.

Seth. See Racine.

Sharples. See Nolan.

Shrewsbury. See Cedar Grove.

Shinnston. Bettervision Systems. Box 226 Clarksburg 26301. (304) 624-5459. Carrol Rollyson, div mgr. Atty: Charles Loeb, Charleston.

Serves Shinnston, Harrison county. Smaller TV market.

Subscribers: 1,715; homes passed: 2,600; total homes in franchised area: 4,487. Started 1954. Length 50 mi. Charges: instal \$15; 6/mo. Franchise fee \$300 annually.

Channel usage: total ch capacity 12; TV chs 9; available unused 3. Allband FM.

TV stations: KDKA-TV Pittsburgh (2-2, CBS); WTAE-TV Pittsburgh (4-4, ABC); WPGH-TV Pittsburgh (53-10, Ind); WDTV West (5-13, CBS, ABC); WTRF-TV Wheeling (7-7, NBC); WTOV-TV Steubenville, Ohio (9-9, CBS); WIIC-TV Pittsburgh (11-11, NBC); WBOY-TV Clarksburg (12-6, NBC, ABC); WWWU-TV Morgantown (24-8, ETV).

Ownership: Midwest Corp. (see MSO).

Short Creek. See Warwood.

Sisterville. Ohio Valley Cable Corp. Box 515, Marietta, Ohio 45750.

Serves Sisterville, Tyler county. Outside all TV markets.

Subscribers: 811; homes passed: 820; total pop in franchised area: 2,800. Started 4/60. Length 12 mi.

Channel usage: total ch capacity 12; TV chs 9; automated 1; TV stations: KDKA-TV Pittsburgh (2-2, CBS); WTAE-TV Pittsburgh (4-4, ABC); WDTV West (5-5, CBS, ABC); WTRF-TV Wheeling (7-7, NBC); WWWU-TV Morgantown (24-8, ETV); WTOV-TV Steubenville, Ohio (9-9, CBS); WIIC-TV Pittsburgh (11-11, NBC); WBOY-TV Clarksburg (12-12, NBC, ABC); WQED Pittsburgh (13-13, ETV).

Origination—automated: one ch (time/weather, full time).

Ownership: Ohio Valley Cable Corp. (see MSO).

Slab Fork. See Sophia.

Smithers. Smithers Community TV Line Inc. c/o Joe Cavalieri 25186.

Serves Smithers, Fayette county. Top-100 TV market.

Subscribers: 410; homes passed: 600; total pop in franchised area: 2,000. Started 5/62. Length 6 mi.

Channel usage: total ch capacity 7; TV chs 7.

TV stations: WSAZ-TV Huntington (3-3, NBC); WOAY-TV Oak Hill (4-4, ABC); WDTV West (5-5, CBS, ABC); WVVA Bluefield (6-6, NBC); WCHS-TV Charleston (8-8, CBS); WSWP-TV Grandview (9-9, ETV); WOWK-TV Huntington (13-13, ABC).

Ownership: Non-profit organization. Ralph Marsico, pres; Frank Carelli, VP; Joe Cavalieri, treas; Pat Belcastro, sec.

Smithfield. See Pine Grove.

Sophia. Barker's Cable TV Service. Box 188, Rhodell 25915.

Serves Sophia, Allen Junction, Amigo, Corinne, Glen White, Helen, Midway, Rhodell, Slab Fork, Stephenson, Tams and Wyco. Raleigh and Wyoming counties. Smaller TV market.

Subscribers: 1,500; homes passed: 2,500; total pop in franchised area: 10,000. Started 1968. Length 50 mi.

Channel usage: total ch capacity 7; TV chs 7.

TV stations: WSAZ-TV Huntington (3-3, NBC); WOAY-TV Oak Hill (4-4, ABC); WVVA Bluefield (6-6, NBC); WDBU-TV Roanoke, Va. (7-7, CBS); WCHS-TV Charleston (8-8, CBS); WLSL-TV Roanoke, Va. (10-na, NBC); WOWK-TV Huntington (13-na, ABC).

Ownership: Barker's Cable TV Service.

South Charleston. See Charleston.

West Virginia

Spencer. Kanawha TV Cable. Box 79, Pinch 25156. (304) 965-6784. Jack Wade, mgr; Bernard Griffith, chief tech. Atty: Glaser, Fletcher & Johnson, Washington.

Serves Spencer. Roane county. Top-100 TV market. Subscribers: 1,000; homes passed: 1,560; total homes in franchised area: 1,600. Started 12/62. Length 19 mi. Charges: instal \$20; \$8/mo.

Channel usage: total ch capacity 12; TV chs 9; available unused 3. Allband FM.

TV stations: WSAZ-TV Huntington (3-11, NBC); WOAY-TV Oak Hill (4-4, ABC); WDTV West (5-5, CBS, ABC); WCHS-TV Charleston (8-8, CBS); WBOY-TV Clarksburg (12-2, NBC, ABC); WOWK-TV Huntington (13-13, ABC); WTAP-TV Parkersburg (15-7, NBC); WSWP-TV Grandview (9-9, ETV); WMUL-TV Huntington (33-6, ETV).

Ownership: Cable Information Systems, Inc. (see MSO).

Squire. Pop Shop Inc. Box 21, Tazewell, Va. 24651. Serves Squire. McDowell county. Smaller TV market. Subscribers: 145; total pop in franchised area: 900. Started 1963.

Channel usage: total ch capacity 5; TV chs 5. TV stations: WSAZ-TV Huntington (3-3, NBC); WJHL-TV Johnson City, Tenn. (11-na, CBS); WVVA Bluefield (6-na, NBC); WOWK-TV Huntington (13-na, ABC); WCHS-TV Charleston (8-na, CBS).

Ownership: Henry Goodman.

Star City. See Morgantown.

Star City. Rainbow Cable TV Co. Holds franchise only.

Stephenson. See Sophia.

Stickney. See Whitesville.

Stonewood. See Clarksburg.

Summersville. Mountain Cablevision Inc. 241 Main St., Drawer 111, Weston 26452.

Serves Summersville. Nicholas county. Smaller TV market.

Subscribers: 623; homes passed: 710; total pop in franchised area: 2,429. Started 1961. Length 12 mi.

Channel usage: total ch capacity 12; TV chs 9; available unused 3. Allband FM.

TV stations: WSAZ-TV Huntington (3-3, NBC); WOAY-TV Oak Hill (4-4, ABC); WDTV West (5-5, CBS, ABC); WVVA Bluefield (6-6, NBC); WDBJ-TV Roanoke, Va. (7-7, CBS); WCHS-TV Charleston (8-8, CBS); WBOY-TV Clarksburg (12-12, NBC, ABC); WOWK-TV Huntington (13-13, ABC); WMUL-TV Huntington (33-13, ETV).

Ownership: Martin F. Sweeney, pres, 49%; M. William Adler, VP, 49%.

Sundial. See Whitesville.

Sutton. See Gassaway.

Sylvester. See Whitesville.

Syracuse. See Point Pleasant.

Tad. See Port Amherst.

Tams. See Sophia.

Tennerton. See Buckhannon.

Terra Alta. See Kingwood.

Thomas. Tucker County TV Cable System, 335 First St., Parsons 26287. (304) 478-2062. John M. Gribble, mgr-chief tech.

Serves Thomas. Tucker county. Outside all TV markets.

Subscribers: 213; homes passed: 230; total pop in franchised area: 713. Started 1954. Length 3 mi. Charges: instal \$10.30; \$5.15/mo. Franchise fee \$25 yearly.

Channel usage: total ch capacity 12; TV chs 7; available unused 5. Allband FM.

TV stations: KDKA-TV Pittsburgh (2-2, CBS); WTAE-TV Pittsburgh (4-4, ABC); WDTV West (5-5, CBS, ABC); WTOV-TV Steubenville, Ohio (9-na, CBS); WVVA Bluefield (6-6, NBC); WBOY-TV Clarksburg (12-na, NBC, ABC); WVU-TV Morgantown (24-na, ETV).

Ownership: Ohio Valley Cable Corp. (see MSO).

Toney Fork Junction. Toney Fork TV Line Service. Star Rt. 1, Box 16A, Oceana 24870.

Serves Toney Fork Junction, Alpoca, Covell, Cyclone, Glen Rogers, Jesse, Kopperstown, Sabine. Wyoming county.

Subscribers: 1,131; homes passed: 1,199. Started 7/69. Length 48 mi.

Ownership: Jimmy R. Lester, 100%.

Triadelphia. See Duvall Radio Sales & Service, Wheeling.

Triadelphia. See Wheeling Antenna Co., Wheeling.

Valley Grove. See Port Amherst.

Vienna. See Parkersburg.

War. TV Antenna Service Inc. Box 386 24892.

Serves War. McDowell county. Smaller TV market. Subscribers: 945; total pop in franchised area: 3,850. Started 1952.

Channel usage: total ch capacity 5; TV chs 5. Allband FM.

TV stations: WSAZ-TV Huntington (3-3, NBC); WVVA Bluefield (6-6, NBC); WDBJ-TV Roanoke, Va. (7-4, CBS); WCHS-TV Charleston (8-2, CBS); WOWK-TV Huntington (13-5, ABC).

Ownership: TV Antenna Service Inc. (see MSO).

Warwood. Centre TV Inc. 503 Warwood Ave., Wheeling 26003.

Serves Warwood, Power, Short Creek and RD No. 1 Trailer Courts. Ohio and Brooke counties. Top-100 TV market.

Subscribers: 1,345; homes passed: 2,296; total pop in franchised area: 6,225. Started 1950. Length 11 mi. Channel usage: total ch capacity 12; TV chs 10; available unused 2.

TV stations: KDKA-TV Pittsburgh (2-2, CBS); WYTV Youngstown, Ohio (33-3, ABC); WTAE-TV Pittsburgh (4-4, ABC); WTRF-TV Wheeling (7-5, NBC); WTOV-TV Steubenville, Ohio (9-6, CBS); WFMJ-TV Youngstown (21-8, NBC); WVU-TV Morgantown (24-8, ETV); WLIC-TV Pittsburgh (11-11, NBC); WQED Pittsburgh (13-13, ETV).

Ownership: Walter Matkovich, pres, 48%; Kasmir Majewski, VP, 48%; Margaret Matkovich, sec, 1%; Elsie Majewski, treas, 1%.

Washington Lands. See Marshall County.

Waverly. Urban System Inc. Box 134, Marietta, Ohio 45750. Frank L. Tacy, mgr.

Serves Waverly. Wood county. Outside all TV markets.

Subscribers: 616; homes passed: 700; total pop in franchised area: 2,000. Started 8/68. Length 12 mi.

Channel usage: total ch capacity 12; TV chs 8; available unused 4.

TV stations: WOUB-TV Athens, Ohio (20-2, ETV); WSAZ-TV Huntington (3-3, NBC); WDTV West (5-5, CBS, ABC); WTAP-TV Parkersburg (15-6, NBC); WCHS-TV Charleston (8-8, CBS); WBOY-TV Clarksburg (12-12, NBC, ABC); WOWK-TV Huntington (13-13, ABC).

Ownership: Walter Schaad, VP, 50%; Marcella Schaad, sec-treas, Frank Tacy, pres, 50%.

Wayne. Wacco Inc. Rt. 2, Box 17 25570.

Serves Wayne and Lavalette. Wayne county. Top-100 TV market.

Subscribers: 50; total pop in franchised area: 1,275. Started 1973. Charges: instal \$25; \$5/mo.

Channel usage: total ch capacity 12. Ownership: Jack Compton, pres, 33 1/3%; Dr. B.R. Compton, VP, 33 1/3%; D.J. Lycan, sec, 33 1/3%.

Wayne county. See Kenova.

Webster Springs. Webster TV Cable Corp. Box 747 26288. (304) 847-2888.

Serves Webster Springs. Webster county. Outside all TV markets.

Subscribers: 933; homes passed: 1,000; total pop in franchised area: 2,900. Started 3/55. Length 26 mi. Charges: instal \$10, \$6.50/mo. Franchise fee 3%.

Channel usage: total ch capacity 12; TV chs 8; automated 1; available unused 3. Allband FM.

TV stations: WSAZ-TV Huntington (3-3, NBC); WOAY-TV Oak Hill (4-4, ABC); WDTV West (5-5, CBS, ABC); WMUL-TV Huntington (33-6, ETV); WCHS-TV Charleston (8-8, CBS); WSWP-TV Grandview (9-9, ETV); WBOY-TV Clarksburg (12-12, NBC, ABC); WOWK-TV Huntington (13-13, ABC).

Origination-automated: one ch (time/weather, full time).

Ownership: Harry H. Harkins Jr., pres, 33 1/3%; Scott S. Harkins, VP, 33 1/3%; Jeff C. Harkins, sec-treas, 33 1/3%.

Weirton. Television Cable Service Inc. 371 New York Blvd. Box 2160 26062. (304) 748-5330. Donald Wojcik, mgr.

Serves Weirton. Hancock and Brooke counties. Top-100 TV market.

Subscribers: 6,880; homes passed: 10,050; total homes in franchised area: 10,050. Started 1952. Length 96.8 mi. Charges: instal \$10; \$7.25/mo.

Channel usage: total ch capacity 12; TV chs 12; automated 1 shared; other origination programming 1 shared; technically unavailable 1. Total radio stations: 4 FM.

TV stations: KDKA-TV Pittsburgh (2-2, CBS); WTAE-TV Pittsburgh (4-4, ABC); WTOV-TV Steubenville, Ohio (9-5, CBS, ABC); WKBN-TV Youngstown, Ohio (27-6, CBS); WTRF-TV Wheeling (7-7, NBC); WYTV Youngstown (33-8, ABC); WFMJ-TV Youngstown (21-10, NBC); WVU-TV Morgantown (24-10, ETV); WLIC-TV

Pittsburgh (11-11, NBC); WPGH-TV Pittsburgh (53-12, Ind); WQED Pittsburgh (13-13, ETV); WPPT-TV Pittsburgh (22-3, Ind).

Origination-automated: ch 9 (weather scan). Ownership: Communications Properties Inc. (see MSO).

Welch. Welch Antenna Co Inc., Box 553, 99 Howard St., 24801.

Serves Welch, Capels, Havaco and Hemphill. McDowell county. Outside all TV markets.

Subscribers: 1,957; homes passed: 2,000; total pop in franchised area: 7,150. Started 7/51. Length 41 mi.

Channel usage: total ch capacity 12; TV chs 9; available unused 3. Allband FM.

TV stations: WSAZ-TV Huntington (3-3, NBC); WOAY-TV Oak Hill (4-4, ABC); WVVA Bluefield (6-6, NBC); WCHS-TV Charleston (8-2, CBS); WSWP-TV Grandview (9-5, ETV); WOWK-TV Huntington (13-5, ABC).

Ownership: William Turner.

Wellsburg. Wellsburg Cable Co. Box 487 26070.

Serves Wellsburg. Brooke county. Top-100 TV market.

Subscribers: 1,347; homes passed: 1,600; total pop in franchised area: 5,514. Started 5/65. Length 22 mi. Channel usage: total ch capacity 12; TV chs 8; available unused 4.

TV stations: KDKA-TV Pittsburgh (2-2, CBS); WTAE-TV Pittsburgh (4-4, ABC); WTRF-TV Wheeling (7-5, NBC); WTOV-TV Steubenville, Ohio (9-6, CBS); WLIC-TV Pittsburgh (11-11, NBC); WYTV Youngstown, Ohio (33-8, ABC); WQED Pittsburgh (13-13, ETV); WKBN-TV Youngstown (27-10, CBS).

Ownership: A. J. Campanelli, pres-dir, 16%; B.K. Jennings, VP-dir, 16%; G. H. Smith, sec-treas-dir, 16%; R.F. McCreary, dir, 16%; W. Matkovich, dir, 16%; K. Majewski, dir, 16%.

West Belle. See Dupont City.

Westchester. See Fairmont.

West Logan. See Logan.

West Milford. Betervision Systems. Box 226, 605 Pike St., Clarksburg 26431. (304) 624-5459. Carrol Rollyson, gen mgr. Atty: Charles Loeb, Charleston.

Serves West Milford and Good Hope. Harrison county. Smaller TV market.

Subscribers: 602; homes passed: 1,000; total homes in franchised area: 3,000. Started 1970. Length 25 mi. Charges: instal \$15; \$7/mo.

Channel usage: total ch capacity 12; TV chs 9; available unused 3. Allband FM.

TV stations: KDKA-TV Pittsburgh (2-2, CBS); WTAE-TV Pittsburgh (4-4, ABC); WDTV West (5-13, CBS, ABC); WTRF-TV Wheeling (7-7, NBC); WTOV-TV Steubenville, Ohio (9-9, CBS); WBOY-TV Clarksburg (12-6, NBC, ABC); WVU-TV Morgantown (24-10, ETV); WCHS-TV Charleston (8-8, CBS); WLIC-TV Pittsburgh (11-11, NBC).

Ownership: Midwest Corp. (see MSO).

Weston. Weston Television Cable Corp. 241 Main Ave., Drawer 111 26452. (304) 269-1111.

Serves Weston and Jane Lew. Lewis county. Smaller TV market.

Subscribers: 3,035; homes passed: 3,342; total pop in franchised area: 7,720. Started 1/54. Length 65 mi. Channel usage: total ch capacity 12; TV chs 10; automated 1; other origination programming 1.

TV stations: KDKA-TV Pittsburgh (2-2, CBS); WSAZ-TV Huntington (3-3, NBC); WTAE-TV Pittsburgh (4-4, ABC); WOAY-TV Oak Hill (4-13, ABC); WDTV West (5-6, CBS, ABC); WTRF-TV Wheeling (7-7, NBC); WCHS-TV Charleston (8-8, CBS); WTOV-TV Steubenville, Ohio (9-9, CBS); WBOY-TV Clarksburg (12-12, NBC, ABC); WVU-TV Morgantown (24-10, ETV).

Origination-automated: one ch (time/weather, full time). Other origination: one ch (live origination); one ch (film origination).

Ownership: M. William Adler, pres, 49%; Martin F. Sweeney, VP, 49%.

Westover. Westover TV Cable Co Inc. 234 Barrett St. Grafton 26354.

Serves Westover. Richard. Monongalia county. Smaller TV market.

Subscribers: 1,699; homes passed: 1,858; total pop in franchised area: 6,470. Started 7/57. Length 25 mi. Channel usage: total ch capacity 12; TV chs 8; available unused 4. Allband FM.

TV stations: KDKA-TV Pittsburgh (2-2, CBS); WTAE-TV Pittsburgh (5-5, CBS, ABC); WTRF-TV Wheeling (7-7, NBC); WTOV-TV Steubenville, Ohio (9-9, CBS); WLIC-TV Pittsburgh (11-11, NBC); WBOY-TV Clarksburg (12-12, NBC, ABC); WVU-TV Morgantown (24-8, ETV).

Ownership: Richard Core, pres, 51%; Ernest Cheslock, VP, 49%.

West Peardige. See Barboursville.

West Union. West Union City TV Cable Inc. 708 Mulberry Ave., Clarksburg 26301.

Serves West Union and Bristol. Doddridge and Harrison counties. Smaller TV market.

Subscribers: 465; homes passed: 620; total pop in franchised area: 1,312. Started 1962. Length 14 mi. Charges: instal 30; \$7/mo.

Channel usage: total ch capacity 12; TV chs 7; available unused 5. Allband FM.

TV stations: KDKA-TV Pittsburgh (2-2, CBS); WTAE-TV Pittsburgh (4-4, ABC); WDTV Weston (5-5, CBS, ABC); WVVU-TV Morgantown (24-6, ETV); WTRF-TV Wheeling (7-7, NBC); WTOV-TV Steubenville, Ohio (9-9, CBS); WBOY-TV Clarksburg (12-12, NBC, ABC).

Ownership: H. Eugene Stewart, pres, 49%; Harry G. Bell, 49%; Helen Stewart, 1%; Tillie Bell, 1%.

Wevaco. See Decota.

Wheeling. Duvall Radio Sales & Service. 1126 National Road 26003. (304) 242-4500.

Serves Wheeling and Triadelphia. Ohio county. Top-100 TV market.

Subscribers: 2,069; homes passed: 4,744; total pop in franchised area: 49,386. Started 8/51. Length 64.2 mi.

Channel usage: total ch capacity 12; TV chs 9; automated 3. Allband FM.

TV stations: KDKA-TV Pittsburgh (2-na, CBS); WTAE-TV Pittsburgh (4-na, ABC); WTRF-TV Wheeling (7-na, NBC); WTOV-TV Steubenville, Ohio (9-na, CBS); WVIC-TV Pittsburgh (11-na, NBC); WQED Pittsburgh (13-na, ETV); WVVU-TV Morgantown (24-na, ETV); WKBN-TV Youngstown, Ohio (27-na, CBS); WYTV Youngstown (33-na, ABC).

Origination-automated: one ch (time/weather).

Ownership: Harry N. Duvall.

Wheeling. V & G Electric Co. 1171 National Rd. 26003. O.X. Vellenoweth, mgr.

Serves Wheeling. Ohio county. Top-100 TV market. Subscribers: 896; homes passed: 2,000; total pop in franchised area: 48,188. Started 7/51. Length 18 mi.

Channel usage: total ch capacity 12; TV chs 6; available unused 6. Allband FM.

TV stations: WTRF-TV Wheeling (7-5, NBC); WTOV-TV Steubenville, Ohio (9-9, CBS); WTAE-TV Pittsburgh (4-4, ABC); KDKA-TV Pittsburgh (2-2, CBS); WVIC-TV Pittsburgh (11-11, NBC); WQED Pittsburgh (13-13, ETV).

Ownership: O.X. Vellenoweth.

Wheeling. Wheeling Antenna Co. 2184 National Rd. 26003. (304) 242-5600.

Serves Wheeling, Benwood, Bethlehem and Triadelphia; Richland twp and St. Clairsville, both Ohio. Ohio and Marshall counties (W.Va.); Belmont county (Ohio). Top-100 TV market.

Subscribers: 10,000; total pop in franchised area: 60,000. Started 1952. Length 250 mi.

Channel usage: total ch capacity 30; TV chs 11; automated 1; available unused 18. Allband FM.

TV stations: KDKA-TV Pittsburgh (2-2, CBS); WTAE-TV Pittsburgh (4-4, ABC); WVIC-TV Pittsburgh (11-na, NBC); WQED Pittsburgh (13-na, ETV); WQEX Pittsburgh (16-na, ETV); WKBN-TV Youngstown, Ohio (27-na, CBS); WYTV Youngstown (33-na, ABC); WTOV-TV Steubenville, Ohio (9-na, CBS); WTRF-TV Wheeling (7-na, NBC); WVVU-TV Morgantown (24-na, ETV); WPGH-TV Pittsburgh (53-na, Ind).

Origination-automated: (time/weather, full time).

Ownership: Donald W. Levenson, pres; Robert L. Levenson, VP; Wesley R. Tinker Jr., sec. Edgar L. Levenson; Helen E. Levenson; West & Co; Marc D. Levenson; Jon D. Levenson.

White Sulphur Springs. Betterview Systems. Box 157 24986. (304) 624-5459. Noel Adkins, chief tech. Atty: Charles Lobb, Charleston.

Serves White Sulphur Springs. Greenbrier county. Smaller TV market.

Subscribers: 1,458; homes passed: 1,600; total pop in franchised area: 3,500. Started 1957. Length 24 mi. Charges: instal \$10; \$6/mo.

Channel usage: total ch capacity 5; TV chs 5. TV stations: WDBJ-TV Roanoke, Va. (7-2, CBS); WSLS-TV Roanoke, Va. (10-3, NBC); WOAY-TV Oak Hill (4-4, ABC); WHIS-TV Bluefield (6-6, NBC); WSWP Grandview (9-5, ETV).

Ownership: Midwest Corp., 100%.

Whitesville. A & W TV Inc. Box 156 25209.

Serves Whitesville, Branham Heigh, Edwight, Eunice, Garrison, Janie, Keith, Leevalle, Montcoal, Naoma, Orgas, Pack Branch, Packsville, Pettus, Sang Creek, Stickney, Sundial and Sylvester. Boone and Raleigh counties. Top-100 TV market.

Subscribers: 1,688; homes passed: 1,721; total pop in franchised area: 6,263. Started 12/68. Length 38 mi.

Channel usage: total ch capacity 12; TV chs 7; available unused 5. Allband FM.

TV stations: WSAZ-TV Huntington (3-2, NBC); WOWK-TV Huntington (13-13, ABC); WMUL-TV Huntington (33-11, ETV); WOAY-TV Oak Hill (4-4, ABC); WVVA Bluefield (6-6, NBC); WCHS-TV Charleston (8-8, CBS); WSWP-TV Grandview (9-9, ETV).

Ownership: Perry Aliff, pres, 49%; James Williams,

VP, 49%.

Wiley Ford. See Cumberland, Md.

Williamson. Epling TV Cable Service. 715 College Hill 25661.

Serves Williamson. Mingo county. Outside all TV markets.

Subscribers: 152; total pop in franchised area: 5,831. Started 1952.

Channel usage: total ch capacity 5; TV chs 5; automated 1. Allband FM.

TV stations: WSAZ-TV Huntington (3-3, NBC); WVVA Bluefield (6-6, NBC); WCHS-TV Charleston (8-5, CBS); WJHL-TV Johnson City, Tenn. (11-11, CBS); WOWK-TV Huntington (13-2, ABC).

Origination-automated: one ch (time/weather, full time).

Ownership: Hal Epling.

Williamson. Williamson Television Co. 1875 W. Third Ave. 25661.

Serves Williamson. Mingo county. Outside all TV markets.

Subscribers: 1,612; homes passed: 2,200; total pop in franchised area: 6,800. Started 1955. Length 15 mi.

Channel usage: total ch capacity 5; TV chs 5; automated 1. Allband FM.

TV stations: WSAZ-TV Huntington (3-3, NBC); WOWK-TV Huntington (13-na, ABC); WVVA Bluefield (6-6, NBC); WCHS-TV Charleston (8-5, CBS); WJHL-TV Johnson City, Tenn. (11-11, CBS).

Origination-automated: one ch (time/weather, full time).

Ownership: R.D. Van Meter (see MSO).

Williamstown. Ohio Valley Cable Corp. Box 505, 617 2nd St., Marietta, Ohio 45750.

Serves Williamstown. Wood county. Smaller TV market.

Subscribers: 1,000; homes passed: 1,030; total pop in franchised area: 3,250. Started 12/60. Length 11.5 mi.

Channel usage: total ch capacity 12; TV chs 10; automated 1; other origination programming 1. Allband FM.

TV stations: WTVN-TV Columbus, Ohio (6-3, ABC); WTRF-TV Wheeling (7-4, NBC); WCHS-TV Charleston (8-2, CBS); WBNS-TV Columbus (10-5, CBS); WTAP-TV Parkersburg (15-6, NBC); WOUB-TV Athens, Ohio (20-na, ETV); WSAZ-TV Huntington (3-na, NBC); WOWK-TV Huntington (13-na, ABC); WDTV Weston (5-na, CBS, ABC); WBOY-TV Clarksburg (12-na, NBC, ABC).

Origination-automated: one ch (time/weather, full time).

Ownership: Ohio Valley Cable Corp. (see MSO).

Witcher. See Belle.

Worthington. Worthington Community TV Association Inc. Box 265 26591. (304) 287-2142. Joseph Martino, pres.

Serves Worthington. Marion county. Smaller TV market.

Subscribers: 100; homes passed: 107; total homes in franchised area: 215. Started 4/53. Length 4 mi. Charges: instal 125; \$1/mo.

Channel usage: total ch capacity 12; TV chs 9; available unused 3. Allband FM.

TV stations: KDKA-TV Pittsburgh (2-2, CBS); WPGH-TV Pittsburgh (53-3, Ind); WTAE-TV Pittsburgh (4-4, ABC); WDTV Weston (5-5, CBS, ABC); WVVU-TV Morgantown (24-6, ETV); WTRF-TV Wheeling (7-7, NBC); WTOV-TV Steubenville, Ohio (9-9, CBS); WBOY-TV Clarksburg (12-12, NBC, ABC).

Ownership: Co-op. Joseph Martino, pres.

Wyco. See Sophia.

Yolyn. See Nolan.

Young's Bottom. See Elkview.

Wisconsin

Alma. Sights and Sounds Cable Vision. 810 S. Second St. 54610.

Serves Alma. Buffalo county. Smaller TV market.

Subscribers: 140; total pop in franchised area: 956. Started 1970.

Channel usage: TV chs 7.

TV stations: WCCO-TV Minneapolis (4-4, CBS); KMSP-TV Minneapolis (9-na, ABC); WTCN-TV Minneapolis (11-na, Ind); KTTC Rochester, Minn. (10-na, NBC); WKBT La Crosse (8-na, CBS); WXOW-TV La Crosse (19-na, ABC); WEAU-TV Eau Claire (13-na, NBC).

Ownership: Sights and Sounds Cable Vision.

Altoona. See Eau Claire.

Appleton. Fox Cities Communications Inc. Box 565, 1620 South Lane, Appleton 54911. (414) 731-3272. Rob McLaughlin, mgr; Ed Rogan, chief tech. Atty: Ful-

ton, Menn & Nehs, Appleton.

Serves Appleton, Combined Locks, Kimberly, Grand Chute. Outagamie county. Top-100 TV market.

Subscribers: 7,500; homes passed: 17,784; total homes in franchised area: 23,156. Started 6/73. Length 193 mi. Charges: instal \$15; \$7.50/mo. Franchise fee 2%.

Channel usage: total ch capacity 20; TV chs 9; pay cable 1; automated 1; access 1; other origination programming 1; available unused 7. Total radio stations: 14 FM.

TV stations: WBAY-TV Green Bay (2-6, CBS); WFRV-TV Green Bay (5-10, NBC); WLUC-TV Green Bay (11-12, ABC); WPNE Green Bay (38-4, ETV); WMVS Milwaukee (10-13, ETV); WGN-TV Chicago (9-9, Ind); WVTW Milwaukee (18-3, Ind); WBBM-TV Chicago (2-3, Ind); WSAU-TV Wausau (7-8, CBS). Microwave: Midwest Relay.

■ Pay cable: ch 7 (HBO); 4,250 subscribers, available to 17,784 homes; charge \$6.90/mo.

Origination-automated: ch 2 (stock ticker, sports, news). Access: ch 9 (community). Other origination: ch 8 (Madison Square Garden sports).

Ownership: American TV and Communications 80% (see MSO); John Barlow 6%; Bruce Purdy 6%; John Menn 4%; Frank Nehs 4%.

Arbor Vitae. See Minocqua.

Arcadia. Tremple Cablevision Inc. 1524 Main St., Whitehall 54773. (715) 538-2055. William Giebel, sec & chief tech.

Serves Arcadia. Trempealeau county. Smaller TV market.

Subscribers: 473; homes passed: 725; total homes in franchised area: 725. Started 1970. Length 15 mi. Charges: instal \$10; \$6/mo.

Channel usage: total ch capacity 12; TV chs 11.

TV stations: WKBT La Crosse (8-2, CBS); WXOW-TV La Crosse (19-9, ABC); KTTC Rochester, Minn. (10-10, NBC); KGLO-TV Mason City, Iowa (3-3, CBS); WTCN-TV Minneapolis (11-11, Ind); WEAU-TV Eau Claire (13-13, NBC); KAAL-TV Austin, Minn. (6-6, ABC); WSAU-TV Wausau (7-7, CBS); WCCO-TV Minneapolis (4-4, CBS); KSTP-TV St. Paul (5-5, NBC); WHLA-TV Madison (31-12, PBS).

Ownership: William Giebel, 50%; John Giebel, 50%.

Ashland. Badger CATV. 516 2nd St. W. 54806. Richard Foster, gen mgr; David Hanson, chief tech. Atty: Shack & Mendenhall, P.C., Washington.

Serves Ashland. Ashland county. Outside all TV markets.

Subscribers: 2,200; homes passed: 2,900; total pop in franchised area: 9,614. Started 9/67. Length 30 mi. Charges: instal \$15; \$7.28/mo.

Channel usage: total ch capacity 12; TV chs 8; automated 1; other origination programming 1; available unused 2. Allband FM.

TV stations: WLUC-TV Green Bay (11-2, ABC); KDAL-TV Duluth, Minn. (3-3, CBS); WLUC-TV Marquette, Mich. (6-5, CBS/ABC); WKBD-TV Detroit (50-5, Ind, cc); KBJR-TV Superior (6-6, NBC); WLEF-TV Park Falls (36-7, ETV); WDSE-TV Duluth (8-8, ETV); WDJO-TV Duluth (10-10, ABC); WAEO-TV Rhinelander (12-12, NBC).

Microwave: American Microwave & Communications Inc.

Origination-automated: ch 4 (time/weather, 155 hrs). Other origination: ch 4 (live, video tape, 13 hrs). Adv accepted.

Ownership: Cable Constructors of Wis. 32.5%; Wisconsin Antennavision Inc. 30%; Plains-Wisconsin Inc. 32.5%; James Lahey 5%.

Augusta. Fall Creek Cable TV Co., Fall Creek 54742. Holds franchise. Eau Claire county. Smaller TV market. Total pop in franchised area: 1,242.

Aurora. See Iron Mountain, Mich.

Baraboo. Vacationland Cablevision. 413 Oak 53913. (608) 356-4836. Tom Madland, mgr. Atty: Sidley & Austin, Washington.

Serves Baraboo, West Baraboo, Greenfield twp. Sauk county. Outside all TV markets.

Subscribers: 1,275; homes passed: 2,600; total pop in franchised area: 9,252. Started 7/68. Charges: instal 15; \$8/mo. Franchise fee 1%.

Channel usage: total ch capacity 12; TV chs 9; automated 1; other origination programming 1; available unused 1. Allband FM.

TV stations: WISC-TV Madison (3-13, CBS); WMTV Madison (15-12, NBC); WKOW-TV Madison (27-7, ABC); WHA-TV Madison (21-11, ETV); WGN-TV Chicago (9-9, Ind); WVTW Milwaukee (18-8, Ind); WMVS Milwaukee (10-10, ETV); WTMJ-TV Milwaukee (4-4, NBC); WISN-TV Milwaukee (12-2, ABC).

Origination-automated: one ch (time/weather). Other origination: one ch (video tape, 26 hrs). Adv accepted.

Wisconsin

Ownership: Heritage Communications Inc. (see MSO).

Barron. Barron Cable Co. Box 128, 54812. (715) 537-3239. Gerald Manson, pres.

Serves Barron. Barron county. Outside all TV markets.

Subscribers: 686; homes passed: 750; total homes in franchised area: 780. Started 6/66. Length 15 mi. Charges: instal \$10; \$5.75/mo.

Channel usage: total ch capacity 12; TV chs 8; available unused 4. Allband FM.

TV stations: KTCA-TV St. Paul (2-2, ETV); WCCO-TV Minneapolis (4-4, CBS); KSTP-TV St. Paul (5-5, NBC); WKBT La Crosse (8-8, CBS); KMSP-TV Minneapolis (9-9, ABC); WEAU-TV Eau Claire (13-13, NBC); WHWC-TV Menomonie (28-7, ETV); WTCN-TV Minneapolis (11-11, Ind).

Ownership: Gerald Hanson, pres, 50%; Henry Niehoff, sec-treas, 50%.

Bayfield. Bayfield Cable TV Co. Box 645 54814. (715) 779-5440.

Serves Bayfield. Bayfield county. Outside all TV markets.

Subscribers: 225; total pop in franchised area: 874. Started 1971. Length 12 mi.

Channel usage: total ch capacity 12; TV chs 7; automated 1; available unused 4. Allband FM.

TV stations: CKPR-TV Thunder Bay, Ont. (2-2, Ind); KDAL-TV Duluth Minn. (3-3, CBS); KBJR-TV Superior, Wis. (6-na, NBC); WSAU-TV Wausau (7-na, CBS); WDSE-TV Duluth (8-na, ETV); WAEO-TV Rhinelander (12-na, NBC); WEAU-TV Eau Claire (13-na, NBC).

Origination-automated: one ch (time/weather, full time).

Ownership: Garner A. Hadland.

Beaver Dam. Total TV Inc. 1220 W. Court St. Janesville 53545. (608) 756-4588. Holds franchise.

Serves Beaver Dam. Dodge county. Outside all TV markets.

Subscribers: 1,500; homes passed: 5,000; total pop in franchised area: 14,265. Length 50 mi. Franchise fee 3%.

Channel usage: total ch capacity 12; automated 1; other origination programming 1; available unused 10.

Origination-automated: one ch (time/weather, full time). Other origination: one ch (local live, 16 hrs).

Ownership: Total TV Inc. (see MSO).

Beloit. Beloit Cable TV. 437 E. Grand Ave. 53511. (608) 365-9555. John Falconer, gen mgr; Dennis Ritter, chief tech.

Serves Beloit, Beloit Rock, Turtle twp. (in Rock county), South Beloit, Rockton, Rockton twp. Winnebago, Ill. (in Winnebago county). Top-100 TV market.

Subscribers: 10,735; homes passed: 18,688; total homes in franchised area: 21,188. Started 12/68. Length 191 mi. Charges: instal \$25; \$6.50/mo. Franchise fee 3%.

Channel usage: total ch capacity 20; TV chs 12 (4 shared); pay cable 1; automated 2 (1 shared); access 1 shared; other origination programming 2 shared available unused 8.

TV stations: WITI Milwaukee (6-2, CBS); WISC-TV Madison (3-3, CBS); WREX-TV Rockford, Ill. (13-4, ABC); WQRF Rockford, Ill. (39-6, ABC); WMTV Madison (15-7, NBC); WTBS Atlanta (17-8, Ind); WVTV Milwaukee (18-8, Ind); WIFR Freeport, Ill. (23-9, CBS); WBBM Chicago (2-10, Ind); WHA-TV Madison (21-10, ETV); WTVO Rockford, Ill. (17-11, NBC); WGN-TV Chicago (9-12, Ind).

Pay cable: ch 5 (HBO); 5,400 subscribers, available to 19,188 homes; charge \$6.95/mo.

Origination-automated: ch 2 (sports, stock ticker); ch 5 (news, NOAA weather). Access: ch 2 (community). Other origination: ch 2 (Madison Square Garden Sports); ch 9 (movies, 40 hrs). Adv. accepted; annual volume 10,000.

Ownership: American TV and Communications (see MSO).

Beloit twp. See Beloit.

Black River Falls. Black River Cablevision. Box 26 54615. (715) 284-2806.

Serves Black River. Jackson county. Top-100 TV market.

Subscribers: 620; homes passed: 1,100; total homes in franchised area: 1,800. Started 1/75. Length 21 mi. Charges: instal free; 6/mo.

Ownership: Gary D. Grim.

Bloomer. Badger CATV. 219 West Miner Ave., Ladysmith 54848. Randy Scott, gen mgr. Atty: Shack & Mendenhall, P.C., Washington.

Serves Bloomer. Chippewa county. Outside all TV markets.

Subscribers: 946; homes passed: 1,180; total pop in franchised area: 3,300. Started 9/68. Length 15 mi. Charges: instal \$10; 7/mo.

Channel usage: total ch capacity 12; TV chs 10; available unused 2. Allband FM.

TV stations: KTCA-TV Minneapolis (2-2, ETV); WHWC-TV Colfax (28-2, ETV); WCCO-TV Minneapolis (4-4); KSTP-TV St. Paul (5-5, NBC); WAOW-TV Wausau (9-9, ABC); WSAU-TV Wausau (7-7, CBS); WKBT La Crosse (8-8, CBS); KMSP-TV Minneapolis (9-9, ABC); WTCN-TV Minneapolis (11-11, Ind); WEAU-TV Eau Claire (13-13, NBC).

Ownership: Cable Constructors of Wis. 32.5%; Wisconsin Antennavision Inc. 30%; Plains-Wisconsin Inc. 32.5%; James Lahey 5%.

Blooming Grove. See Madison.

Boscobel. Boscobel Cable Co. 919 Wisconsin Ave. 53805.

Serves Boscobel. Grant county. Outside all TV markets.

Subscribers: 900; homes passed: 1,000; total pop in franchised area: 2,500. Started 2/64. Length 30 mi. Charges: instal \$19.95; \$4.50/mo.

Channel usage: total ch capacity 12; TV chs 8; automated 1; available unused 3.

TV stations: KDUB-TV Dubuque, Iowa (40-2, ABC); WISC-TV Madison (3-3, CBS); WMTV Madison (15-4, NBC); WKOW-TV Madison (27-5, ABC); KWWL-TV Waterloo, Iowa (7-7, NBC); WKBT La Crosse (8-8, CBS); KTTC Rochester, Minn. (10-10, NBC); WHA-TV Madison (21-12, ETV).

Origination-automated: one ch (music).

Ownership: Donovan A. Nelson.

Bridgeport. See Prairie du Chien.

Brookview Trailer Court. See La Farge.

Bruce. Bruce Cable TV Co. Bruce 54819. (715) 868-7555. Holds franchise for 8-channel system.

Charge: instal \$25.

Burlington. Burlington Standard Press. 533 Milwaukee Ave. 53105. (414) 763-3511. William E. Braner, mgr. Franchised only.

Caledonia. See Racine.

Camp Douglas. Valley Video Systems Inc. Box 267, Rushford, Minn. 55971. (507) 864-2298. Virgil Mehus, mgr.

Serves Camp Douglas. Juneau county. Smaller TV market.

Subscribers: 98; homes passed: 170; total homes in franchised area: 170. Started March 1974. Length 5 mi. Charges: instal \$10.40; 6.25/mo.

Channel usage: total ch capacity 12; TV chs 6; available unused 6.

TV stations: WISC-TV Madison (3-3, CBS); WHLA-TV LaCrosse (31-5, ETV); WSAU-TV Wausau (7-7, CBS); WKBT LaCrosse (8-8, CBS); WAOW-TV Wausau (9-9, ABC); WEAU-TV Eau Claire (13-13, NBC).

Ownership: Cencom Inc., 100%.

Cassville. See Lancaster.

Cazenovia. Community Antenna System Inc. 655 Hill Ave., Hillsboro 54634. E. Kirk Bones, chief tech.

Serves Cazenovia. Richland county. Out markets.

side all TV. Subscribers: 73; homes passed: 90; total pop in franchised area: 358. Started 1/71. Length 1.2 mi. Charges: instal \$50; \$5/mo.

Channel usage: total ch capacity 5; TV chs 5.

TV stations: WMTV Madison (15-6, NBC); WKOW-TV Madison (27-4, ABC); WISC-TV Madison (3-3, CBS); WKBT La Crosse (8-2, CBS); WHA-TV Madison (21-5, ETV).

Ownership: Eugene J. Kubarski.

Chetek. Barron Cable Co. Inc. 702 Railroad Ave. 54728. Gerald Hanson, pres.

Serves Chetek. Barron county. Smaller TV market.

Subscribers: 545; homes passed: 850; total homes in franchised area: 850. Started 6/68. Length 13 mi. Charges: instal \$10; \$6.25/mo. Franchise fee 1%.

Channel usage: total ch capacity 12; TV chs 8; automated 1; available unused 3.

TV stations: KTCA-TV St. Paul (2-2, ETV); WCCO-TV Minneapolis (4-4, CBS); KSTP-TV St. Paul (5-5, NBC); WKBT La Crosse (8-8, CBS); KMSP-TV Minneapolis (9-9, ABC); WTCN-TV Minneapolis (11-11, Ind); WEAU-TV Eau Claire (13-13, NBC); WHWC-TV Menomonie (28-7, ETV).

Ownership: Gerald Hanson, pres, 50%; Henry Niehoff, sec-treas, 50%.

Chippewa Falls. Wisconsin CATV. 2207 Heimstead Rd. Box 125, Eau Claire 54701. (715) 834-3151. Dean Deyo, gen mgr; Ev Burrows, chief tech. Atty: Hibbard, Proctor & Scrage, Eau Claire, Wis.

Serves Chippewa Falls. Hallie. Chippewa county. Smaller TV market.

Subscribers: 3,200; homes passed: 4,464; total homes in franchised area: 4,700. Started 1964. Length 54 mi. Charges: instal \$14.95; \$6.50/mo. Franchise fee scale \$1.475 plus 1.50 per subscriber over 2,000.

Channel usage: total ch capacity 12; TV chs 11; Total radio stations: 1 FM.

TV stations: WHWC Colfax (28-2, ETV); WEAU Eau Claire (13-3, NBC); WCCO Minneapolis (4-4, CBS); KSTP Minneapolis (5-5, ABC); WAOW Wausau (9-9, ABC); WSAU-TV Wausau (7-7, CBS); WKBT La Crosse (8-8, CBS); KMSP-TV Minneapolis (9-9, Ind); WXOW-TV La Crosse (19-10, Ind); WTCN-TV Minneapolis (11-11, NBC); KTCA Minneapolis (12-2, ETV).

Origination-automated: ch 13 (weather, local news).

Ownership: American TV and Communications (see MSO).

Combined Locks. See Appleton.

Coon Valley. Valley Cable Corp. 1236 Adams, La Crosse 54601. (608) 782-2763. Clarice Dunn, loc mgr; pres; Jim Dunn, chief tech.

Serves Coon Valley. Vernon county. Smaller TV market.

Subscribers: 210; homes passed: 250; total pop in franchised area: 596. Started 2/69. Length 10 mi. Charges: instal \$9.95; \$6/mo.

Channel usage: total ch capacity 11; TV chs 6; available unused 5. Allband FM.

TV stations: WMT-TV Cedar Rapids, Iowa (2-2, CBS); WKBT La Crosse (8-8, CBS); KTTC Rochester, Minn. (10-10, NBC); WEAU-TV Eau Claire (13-13, NBC); WXOW-TV La Crosse (19-4, ABC); WHLA-TV La Crosse (31-6, ETV).

Ownership: James Dunn, pres, 50%; Clarice Dunn 50%.

Cornell. Badger CATV of Cornell Inc. 219 W. Miner Ave., Ladysmith 54848. (715) 532-6040. David L. Hanson, rgnl mgr. Atty: Shack & Mendenhall, P.C., Washington.

Serves Cornell. Chippewa county. Outside all TV markets.

Subscribers: 375; homes passed: 509; total homes in franchised area: 515. Started 3/71. Length 9 mi. Charges: instal \$10; \$7.50/mo. Franchise fee none.

Channel usage: total ch capacity 12; TV chs 9; available unused 3.

TV stations: KTCA-TV Minneapolis (2-2, ETV); WCCO-TV Minneapolis (4-4, CBS); KSTP-TV St. Paul (5-5, NBC); WSAU-TV Wausau (7-7, CBS); WKBT LaCrosse (8-8, CBS); WAOW-TV Wausau (9-9, ABC); WHWC-TV Colfax (28-10, ETV); WTCN-TV Minneapolis (11-11, Ind); WEAU-TV Eau Claire (13-13, NBC).

Ownership: Charles Henry, pres, 47 1/2%; James Klungness, VP, 47 1/2%; James Brandt, sec, 5%.

Durand. Durand Cable Co. 305 W. Main St. 54736. (715) 672-8060.

Serves Durand (in Pepin county), Mondovi (in Buffalo county). Smaller TV market.

Subscribers: 800; total pop in franchised area: 4,441. Started 1968. Length 12 mi. Charges: instal 10; \$5/mo. Franchise fee \$30 per subscriber.

Channel usage: total ch capacity 12; TV chs 7; automated 1; available unused 4.

TV stations: WCCO-TV Minneapolis (4-4, CBS); KSTP-TV St. Paul (5-5, NBC); WKBT La Crosse (8-8, CBS); KMSP-TV Minneapolis (9-9, ABC); WTCN-TV Minneapolis (11-11, Ind); WEAU-TV Eau Claire (13-13, NBC); KTCA-TV Minneapolis (2-2, ETV); WXOW-TV La Crosse (19-3, ABC); KTTC Rochester, Minn. (10-10, NBC); WHW-TV Colfax (28-6, ETV).

Ownership: Henry Niehoff, pres, 50%; Gerald Hanson, sec-treas, 50%.

Eagle River. Vilas Cable Inc. Box 403 54521. (715) 479-4451. Robert Rosenak, VP; Tom Korth, chief tech. Atty: Dow, Lohnes & Albertson, Washington.

Serves Eagle River. Lincoln. Vilas county. Outside all TV markets.

Subscribers: 430; homes passed: 510; total homes in franchised area: 550. Started 5/73. Length 15 mi. Charges: instal \$25; \$6/mo.

Channel usage: total ch capacity 5; TV chs 5. Total radio stations: 1 FM.

TV stations: WBAY-TV Green Bay (2-2, CBS); WHRM-TV Wausau (20-10, ETV); WLUC-TV Marquette, Mich. (6-6, CBS); WSAU-TV Wausau (7-7, CBS); WAOW-TV Wausau (9-9, ABC); WAEO-TV Rhinelander (12-3, NBC); WNPB Marquette (13-13, ETV).

Ownership: Charlene Palo, pres, 20%; Jane O'Brien, sec-treas, 20%; Sally Rosenak 20%.

Eau Claire. Wisconsin CATV. 2207 Heimstead Road. Box 125 54701. (715) 834-3151. Dean Deyo, mgr; Ev Burrows, chief tech. Atty: Hibbard, Proctor & Scrage, Eau Claire.

Serves Eau Claire. Altoona, Washington, Seymour, Union. Eau Claire county. Smaller TV market.

Subscribers: 14,200; homes passed: 20,062; total homes in franchised area: 20,250. Started 1961. Length 208 mi. Charges: instal \$14.95; \$6.50/mo. Franchise fee scale 3%.

Channel usage: total ch capacity 30; TV chs 10; automated 1; access 1; available unused 18. Total radio stations: 10 FM.

TV stations: WHWC-TV Menomonie (28-2, ETV); WKBT La Crosse (8-3, CBS); WCCO Minneapolis (4-4, CBS); KSTP-TV Minneapolis (5-5, ABC); WEAU-TV Eau Claire (13-6, NBC); KMSP-TV Minneapolis (9-9, Ind); WXOW La Crosse (19-10, ABC); WTCN-TV Min-

neapolis (11-11, NBC); KTCA Minneapolis (2-11, ETV).

Origination—automated: ch 13 (news). Access: ch 8 (leased, 3 hrs).

Ownership: American TV and Communications (see MSO).

Edgerton. Regal Tele-Com Inc. Box 348, Janesville 53545. (608) 756-4588. O.D. Miller, mgr; John Manhart, chief tech.

Serves Edgerton. Rock county. Top-100 TV market. Subscribers: 493; homes passed: 1,000; total homes in franchised area: 4,200. Started 11/74. Length 20 mi. Charges: instal \$25; 6/mo.

Ownership: Total TV of Janesville Inc., 82% (see MSO); James F. Fitzgerald, pres.; remaining 17% undisclosed.

Elmwood Park. See Racine.

Elroy. See Hillsboro.

Evansville. See Janesville.

Elsenstein. See Park Falls.

Fall Creek. Fall Creek Cable TV Co. 54742. Holds franchise. Eau Claire county. Smaller TV market. Total pop in franchised area: 825.

Florence. Florence Cable Co. Box 626, 219 E. A St., Iron Mountain, Mich. 49801. (906) 774-1700. Richard E. Abraham, proprietor; Richard Nimmer, chief tech.

Serves Florence. Florence county. Smaller TV market.

Subscribers: 230; homes passed: 305; total pop in franchised area: 575. Started 1970. Length 6 mi. Charges: instal \$29.95; \$6.50/mo.

Channel usage: total ch capacity 12; TV chs 6; available unused 6.

TV stations: WBAY-TV Green Bay (2-2, CBS); WJMN-TV Escanaba, Mich. (3-3, NBC); WFRV-TV Green Bay (5-5, NBC); WLUC-TV Marquette, Mich. (6-6, CBS/ABC); WAEO-TV Rhinelander (12-na, NBC); WLUC-TV Green Bay (11-na, ABC); WPNE Green Bay (38-9, ETV).

Ownership: Florence Cable Co.

Fond du Lac. Lakeside Cable TV of Fond du Lac. Box 1197 54935. (414) 923-4390. Charles Cusson, chief tech. Under construction.

Serves Fond du Lac. Fond du Lac county.

Ownership: American Television and Communications Corp., 50% (see MSO); PSB Radio Group Inc., 50%.

Fort Atkinson. Regal Tele-Com Inc. Box 348 Janesville 53545. (608) 756-4588. O. D. Miller, treas; John Manhart, chief tech. Atty: Walsh & Walsh, Madison, Wis.

Serves Fort Atkinson. Jefferson county. Top-100 TV market.

Subscribers: 600; homes passed: 2,200; Started 3/75. Length 40 mi. Charges: instal \$25; \$6/mo.

Channel usage: total ch capacity 12; TV chs 9; access 3.

TV stations: WISN-TV Milwaukee (12-2, ABC); WISC-TV Madison (3-3, CBS); WTMJ-TV Milwaukee (4-4, NBC); WMTV Madison (15-5, NBC); WITI-TV Milwaukee (6-6, CBS); WVTW Milwaukee (18-7, Ind); WGN-TV Chicago (9-9, Ind); WHA-TV Madison (21-10, ETV); WKOW-TV Madison (27-12, ABC).

Origination—access: ch 8 (public); ch 11 (educ); ch 13 (govt).

Ownership: Total TV of Janesville Inc., 89% (see MSO).

Fountain City. Deneff's Radio-TV & Refrigeration. 25 Main St. 54629.

Serves Fountain City. Buffalo county. Smaller TV market.

Subscribers: 150; total pop in franchised area: 1,017. Started 1965. Length 5 mi. Charges: instal \$5; \$5.50/mo.

Channel usage: total ch capacity 9; TV chs 6; available unused 3.

TV stations: WCCO-TV Minneapolis (4-na, CBS); KMSP-TV Minneapolis (9-na, ABC); WKBT La Crosse (8-na, CBS); KTTC Rochester, Minn. (10-na, NBC); WEAU-TV Eau Claire (13-na, NBC); KSTP-TV St. Paul (5-na, NBC).

Ownership: Deneff's Radio-TV & Refrigeration.

Grand Rapids. See Wisconsin Rapids.

Grand Chute. See Appieton.

Grant. See Wisconsin Rapids.

Greenfield. RVS Cablevision Corp. d/b/a Universal Cablevision. Box 21, Elm Grove 53122. System under construction.

Serves Greenfield. Milwaukee county. Top-100 TV market.

Total pop in franchised area: 24,424. Charges: instal \$25; \$6/mo.

Ownership: Richard V. Steffen, pres, 30%; Thomas E. Durkin, VP, 5%; James W. Steffen, VP, 5%; 11 others each with 5%.

Greenfield twp. See Baraboo.

Gays Mills. Kickapoo Antennavision Inc. Box 34, Prairie Du Chien 53821. (608) 326-2211.

Serves Gays Mills. Crawford county. Outside all TV markets.

Subscribers: 190; homes passed: 195; total homes in franchised area: 195. Started 11/64. Length 5 mi. Charges: instal \$10; \$5/mo. Franchise fee none.

Channel usage: total ch capacity 12; TV chs 7; available unused 5.

TV stations: WISC-TV Madison (3-3, CBS); WHLA-TV La Crosse (31-5, ETV); WMTV Madison (15-6, NBC); KWWL-TV Waterloo, Iowa (7-7, NBC); WKBT LaCrosse (8-8, CBS); KTTC Rochester, Minn. (10-10, NBC); WXOW-TV LaCrosse (19-12, ABC).

Ownership: Kickapoo Antennavision Inc. (see MSO).

Hartford. Total TV of Washington County. Box 1127, Janesville 53545. (608) 756-4588. O. D. Miller, treas; John Manhart, chief tech. Atty: Walsh & Walsh, Madison, Wis.

Serves Hartford. Washington county. Top-100 TV market.

Subscribers: 600; homes passed: 2,000; Started 2/74. Length 20 mi. Charges: instal \$25; \$6/mo.

Channel usage: total ch capacity 12; TV chs 9; automated 1; access 2.

TV stations: WISC-TV Madison (3-3, CBS); WTMJ-TV Milwaukee (4-4, NBC); WITI-TV Milwaukee (6-6, CBS); WKOW-TV Madison (27-7, ABC); WVTW Milwaukee (18-8, Ind); WGN-TV Chicago (9-9, Ind); WMVS Milwaukee (10-10, ETV); WISN-TV Milwaukee (12-12, ABC); WMTV Milwaukee (36-13, NBC).

Origination—automated: ch 2 (time/weather, full time). Access: ch 5 (govt); ch 11 (educ).

Ownership: Total TV Inc. (see MSO).

Hillsboro. Community Antenna System. 655 Hill Ave. 54634. (608) 489-2321. Eugene T. Kubarski, pres; E. Kirk Bones, chief tech.

Serves Hillsboro. Vernon county. Outside all TV markets.

Subscribers: 500; homes passed: 480; total homes in franchised area: 480. Started 1/59. Length 5 mi. Charges: instal \$50; \$5/mo. Franchise fee none.

Channel usage: total ch capacity 12; TV chs 7; available unused 5.

TV stations: WISC-TV Madison (27-4, ABC); WMTV Madison (15-6, NBC); WKBT-TV La Crosse (8-8, CBS); WXOW-TV La Crosse (19-10, ABC); WHA-TV Madison (21-12, ETV); WEAU-TV Eau Claire (13-13, NBC).

Ownership: Community Antenna System Inc.

Holmen. See Onalaska.

Hull. See Stevens Point.

Hurley. See Ironwood, Mich.

Independence. Western Wisconsin Communications Cooperative. 205 Osseo Rd. Box 326, 54747. (715) 985-3004. Rodney C. Moen, coordinator; Gerhard Nilsestued, pres. Atty: Kostner, Ward, Galstead & Koslo, Arcadia. Under construction.

Serves Independence, Taylor, and portions of Trempealeau and Jackson counties. Smaller TV market.

Subscribers: 1,300. Started 8/78. Length 129 mi. Charges: instal \$20; \$7/mo.

Channel usage: total ch capacity 30; TV chs 6; automated 1; access 8; other origination programming 1.

TV stations: WEAU-TV Eau Claire (13-3, NBC); WKBT La Crosse (8-4, CBS); WXOW-TV La Crosse (19-7, ABC); WTCN-TV Minneapolis (11-6, Ind); KTCA-TV Minneapolis (2-2, ETV); WHLA-TV La Crosse (31-5, ETV).

Origination—automated: ch 9 (news). Access: 8 chs (educ). Other origination: ch 10 (local).

Ownership: 100% community owned and operated.

Janesville. Total TV Inc. Box 1127 53545. (608) 756-4588. O. D. Miller, treas; John Manhart, chief tech.

Serves Janesville, Milton, Evansville, Fort Atkinson (in Jefferson county). Top-100 TV market.

Subscribers: 12,183; homes passed: 13,000. Started 9/66. Length 255 mi. Charges: instal \$25; \$6.50/mo. Franchise fee \$1,000 for first 3,000 subscribers plus 1,000 for each added 1,000 subscribers.

Channel usage: total ch capacity 15; TV chs 12; automated 1; access 2. Total radio stations: 3 FM.

TV stations: WISN-TV Milwaukee (12-2, ABC); WISC-TV Madison (3-3, CBS); WTMJ-TV Milwaukee (4-4, NBC); WMTV Madison (15-5, NBC); WITI-TV Milwaukee (6-6, CBS); WVTW Milwaukee (18-7, Ind); WCEE-TV Rockford, Ill. (23-8, CBS); WGN-TV Chicago (9-9, Ind); WHA-TV Madison (21-10, ETV); WTVO Rockford (17-11, NBC); WKOW-TV Madison (27-12, ABC); WREX-TV Rockford (13-13, ABC).

Origination—automated: one ch (time/weather, 84 hrs; message wheel). Access: two chs (live, 17 hrs; film, 1 hr; video tape, 7.5 hrs).

Ownership: Milwaukee Pro Sports and Services 24.6%; James F. Fitzgerald, pres, 12.8%; John J. McGuire, sec, 8.5%; O.D. Miller, treas, 3.1%; Stuart Shadel 9.4%.

Wisconsin

Kendall. See Hillsboro.

La Crosse. Teleprompter of La Crosse Inc. Box 929 54601. (608) 784-9200. Robert L. Loos, mgr; Kenneth Hillard, chief tech.

Serves La Crosse, Shelby (in La Crosse county), La Crescent, Minn. (in Houston county). Smaller TV market.

Subscribers: 9,406; homes passed: 17,565; total homes in franchised area: 17,832. Started 8/61. Length 212 mi. Charges: instal \$9.95; \$6.95/mo. Franchise fee Shelby 3%, La Crosse \$5,000.

Channel usage: total ch capacity 12; TV chs 9; automated 2; access 1 (shared). Total radio stations: 12 FM, 2 AM.

TV stations: WHLA-TV La Crosse (31-4, ETV); KGLO-TV Mason City, Iowa (3-3, CBS, p); KAAL Austin, Minn. (6-4, ABC, p); WTCN-TV Minneapolis (11-11, Ind, p); WMT-TV Cedar Rapids, Iowa (2-2, CBS); WKBT La Crosse (8-7, CBS); KTTC Rochester, Minn. (10-10, NBC); WXOW-TV La Crosse (19-9, ABC); WEAU-TV Eau Claire (13-13, NBC).

Origination—automated: ch 8 (time/weather, WIZM[FM] Arj La Crosse, full time); ch 12 (message wheel, WLCX[AM] La Crosse; 164 hrs). Access: ch 12, (public, govt, educ, 4 hrs); ch 4 (educ, 2 hrs). Other origination: ch 12 (live, video tape, 3 hrs).

Ownership: Teleprompter Corp. (see MSO).

Ladysmith. Badger CATV. 219 West Miner Ave. 54848. Randy Scott, gen mgr. Atty: Shack & Mendenhall, P.C., Washington.

Serves Ladysmith. Rusk county. Outside all TV markets.

Subscribers: 1,300; homes passed: 1,440; total homes in franchised area: 1,460. Started 6/67. Length 22 mi. Charges: instal \$10; \$7/mo.

Channel usage: total ch capacity 12; TV chs 12 (1 shared); automated 1 (shared). Total radio stations: 1.

TV stations: KTLA-TV Minneapolis (2-2, ETV); KDAL-TV Duluth, Minn. (3-3, CBS); WCCO-TV Minneapolis (4-4, CBS); KSTP-TV Minneapolis (5-5, NBC); WHWC-TV Colfax (28-6, ETV); WSAU-TV Wausau (7-7, CBS); WKBT La Crosse (8-8, CBS); WAOW-TV Wausau (9-9, ABC); WDIO-TV Duluth (10-10, ABC); WTCN-TV Minneapolis (11-11, Ind); WAEO-TV Rhinelander (12-12, NBC); WEAU-TV Eau Claire (13-13, NBC).

Ownership: Cable Constructors of Wis., 32.5%; Wisconsin Antennavision Inc. 30%; Plains-Wisconsin Inc. 32.5%; James Lahey 5%.

LaFarge. Numsen Master Antenna Systems Inc. 628 S. 4th St. La Crosse 54601.

Serves LaFarge, Brookview Trailer Court, Pineview Trailer Court. Vernon and La Crosse counties. Smaller TV market.

Subscribers: 391; homes passed: 465; total pop in franchised area: 1,398. Started 6/65. Length 16.8 mi.

Ownership: Numsen Master Antenna Systems Inc.

Lake. See Park Falls.

Lake Delton. Vacationland Cablevision Inc. 413 Oak St., Baraboo 53913. (608) 356-4836. Tom Madland, mgr. Atty: Sidley & Austin, Washington.

Serves Lake Delton, Wisconsin Dells. Sauk county. Outside all TV markets.

Subscribers: 538; homes passed: 1,105; total homes in franchised area: 960. Length 12 mi. Charges: instal \$15; \$8/mo. Franchise fee 2%.

Channel usage: total ch capacity 12; TV chs 10; automated 1; available unused 1. Allband FM.

TV stations: WISN-TV Milwaukee (12-2, ABC); WTMJ-TV Milwaukee (4-4, NBC); WITI Milwaukee (6-6, CBS); WMVS Milwaukee (10-10, ETV); WISC-TV Madison (3-13, CBS); WMTV Madison (15-12, NBC); WHA-TV Madison (21-11, ETV); WKOW-TV Madison (27-7, ABC); WVTW Milwaukee (18-8, Ind); WGN-TV Chicago (9-9, Ind).

Microwave: Midwest Relay.

Origination—automated: one ch (time/weather).

Ownership: Heritage Communications Inc. (see MSO).

Lake Geneva. Southern Wisconsin Cable Inc. 719 Williams St. 53147. (414) 248-8000. Peter Athanas, gen mgr; Kurt Bester, chief tech. Atty: Brown, Bernstein & Effros, Washington.

Serves Lake Geneva. Walworth county. Outside all TV markets.

Subscribers: 985; homes passed: 1,700; total pop in franchised area: 1,900. Started 11/71. Length 44 mi. Charges: instal \$25; \$6/mo.

Channel usage: total ch capacity 12; TV chs 12 (1 shared); automated 1 shared. Allband FM.

TV stations: WVTW Milwaukee (18-2, Ind); WIS Madison (3-3, CBS); WTMJ-TV Milwaukee (4-4, NBC); WMAQ-TV Chicago (5-5, NBC); WITI-TV Milwaukee (6-6, CBS); WLS-TV Chicago (7-7, ABC); WGN-TV Chicago (9-9, Ind); WMVS Milwaukee (10-10, ETV); WSNS Chicago (44-na, Ind); WISN-TV Milwaukee (12-12,

Wisconsin

ABC); WREX-TV Rockford, Ill. (13-13, ABC); WCEE-TV Freeport, Ill. (23-na, CBS).

Origination—automated: ch 8 (weather, WLAK Chicago; 42 hrs).

Ownership: John F. Monroe, pres, 100%.

Lancaster. Vumore TV Corp. Box 1127 Janesville 53545. (608) 756-4588. O. D. Miller, treas; John Manhart, chief tech. Atty: Walsh & Walsh, Madison, Wis. Serves Lancaster, Cassville. Grant county. Top-100 TV market.

Subscribers: 1,407; homes passed: 1,700; Started 6/67. Length 28 mi. Charges: instal \$25; \$6/mo.

Channel usage: total ch capacity 12; TV chs 12.

TV stations: WMT-TV Cedar Rapids, Iowa (2-2, CBS); WISC-TV Madison (3-3, CBS); WMTV Madison (15-4, NBC); KDUB-TV Dubuque, Iowa (40-5, ABC); WOC-TV Davenport, Iowa (6-6, NBC); KWLL-TV Waterloo, Iowa (7-7, NBC); WKBT LaCrosse (8-8, Ind); KCRG-TV Cedar Rapids (9-9, ABC); KTTC Rochester, Minn. (10-10, NBC); WHA-TV Madison (21-11, ETV); KLIN-TV Iowa City (12-12, ETV); WKOW-TV Madison (27-13, ABC).

Ownership: Total TV Inc. (see MSO).

La Valle. Degner Electronic CATV. Wonewoc 53968. (608) 464-3933.

Serves La Valle. Sauk county. Outside all TV markets.

Subscribers: 38. Started 1971. Length 2 mi. Charges: instal \$50; \$2/mo.

Channel usage: TV chs 6.

TV stations: WEAU-TV Eau Claire (13-na, NBC); WKBT La Crosse (8-na, CBS); WISC-TV Madison (3-na, CBS); WMTV Madison (15-na, NBC); WHA-TV Madison (21-na, ETV); WKOW-TV Madison (27-na, ABC).

Ownership: Clarence Degner.

Lincoln. See Eagle River.

Madison. Complete Channel TV Inc. 5723 Tokay Blvd. 53711. (608) 274-3511. Hy Triller, gen mgr; Neal McLain, chief tech. Atty: Walsh & Walsh, Madison.

Serves Madison, Blooming Grove, Maple Bluff, Middleton, Shorewood Hills. Dane county. Top-100 TV market.

Subscribers: 22,500; homes passed: 65,000; total homes in franchised area: 66,000. Started 6/73. Length 515 mi. Charges: instal \$18; \$7-8/mo. Franchise fee 3%.

Channel usage: total ch capacity 30; TV chs 9 (1 shared); pay cable 1 shared; automated 3 (2 shared); access 2 shared; other origination programming 2 (1 shared); technically unavailable 1; available unused 18. Total radio stations: 18 FM; 1 weather.

TV stations: WMTV Madison (15-5, NBC, cc); WKOW-TV Madison (27-7, ABC, cc); WTBS Atlanta (17-8, Ind, satellite); WGN-TV Chicago (9-9, Ind, cc); WMVS Milwaukee (10-10, ETV, cc); WHA-TV Madison (21-11, ETV, cc); WISC-TV Madison (3-13, CBS, cc) WBBM-TV Chicago (2-4, CBS). Microwave: Midwestern Relay Company.

■ Pay cable: ch 10 (HBO); 5,268 subscribers, available to 22,500 homes; charge \$8.95/mo.

Origination—automated: ch 2 (NOAA weather, full time); ch 4 (UPI news); ch 12 (gov't news, WERN Madison; 126 hrs).

Access: ch 4 (public, educational, 20 hrs); ch 12 (govt, full time). Other origination: ch 2 (Home Cinema Movie Channel film, 50 hrs); ch 6 (Christian Broadcasting Network, studio). Adv accepted.

Ownership: Telecommunications Inc. 33 1/3% (see MSO); Midcontinent Broadcasting 33 1/3% (see MSO, Bcstrs in CATV); James and David Carley 33 1/3%.

Maple Bluff. See Madison.

Marinette. Warner Cable of Marinette-Menominee. 1625 Golden Ct. 54143. (715) 735-6111. Claire Williams, loc mgr.

Serves Marinette (in Marinette county), Menominee, Mich. (in Menominee county). Outside all TV markets.

Subscribers: 4,295; homes passed: 8,158; total homes in franchised area: 8,200. Started 3/70. Length 75 mi. Charges: instal \$18.75; \$7/mo.

Channel usage: total ch capacity 12; TV chs 11; automated 1; available unused 2. Total radio stations 13 FM.

TV stations: WBAY-TV Green Bay (2-2, CBS); WFRV-TV Green Bay (5-5, NBC); WLUC-TV Marquette, Mich. (6-6, CBS/ABC); WPBN-TV Traverse City, Mich. (7-7, NBC); WWTV Cadillac, Mich. (9-9, CBS); WLUC-TV Green Bay (11-11, ABC); WAOE-TV Rhinelander (12-12, NBC); WPNE-TV Green Bay (38-3, ETV); WGN-TV Chicago (9-8, Ind); WKBD-TV Detroit (50-10, Ind); WNMU-TV Marquette (13-13, ETV).

Origination—automated: one ch (time/weather, full time). Adv. accepted.

Ownership: Warner Cable Corp. (see MSO).

Marshfield. Warner Cable of Marshfield. Box 430 54449. (715) 384-9711. Stan Baldwin, loc mgr.

Serves Marshfield. Wood county. Smaller TV market. Subscribers: 2,056; homes passed: 4,946; total pop in franchised area: 16,010. Started 1965. Length 48 mi. Charges: instal \$25; \$8.25/mo.

Channel usage: total ch capacity 12; TV chs 10; automated 1; other origination programming 1. Allband FM.

TV stations: WBAY-TV Green Bay (2-2, CBS); WSAU-TV Wausau (7-4, CBS); WFRV-TV Green Bay (5-5, NBC); WAOV-TV Wausau (9-6, ABC); WKBT La Crosse (8-8, CBS); WLUC-TV Green Bay (11-11, ABC); WAOE-TV Rhinelander (12-12, NBC); WEAU-TV Eau Claire (13-13, NBC); WHRM-TV Wausau (20-6, ETV); WGN-TV Chicago (9-10, Ind).

Origination—automated: one ch (time/weather, 165 hrs). Other origination: one ch (live, video tape, 6.5 hrs).

Ownership: Warner Cable Corp. (see MSO).

Mauston. Kickapoo Antennavision Inc. Box 34, Prairie Du Chien 53821. (608) 326-2211.

Serves Mauston. Juneau county. Outside all TV markets.

Subscribers: 875; homes passed: 1,100; total homes in franchised area: 1,100. Started 4/71. Length 15 mi. Charges: instal free; \$4/mo. Franchise fee 1.50 subscriber/yr.

Channel usage: total ch capacity 12; TV chs 7; automated 1; available unused 4. Allband FM.

TV stations: WISC-TV Madison (3-3, CBS); WKOW-TV Madison (27-4, ABC); WMTV Madison (15-6, NBC); WSAU-TV Wausau (7-7, NBC); WKBT La Crosse (8-8, CBS); WHA-TV Madison (21-11, ETV); WEAU-TV Eau Claire (13-13, NBC).

Origination—automated: ch 2 (time/weather, full time).

Ownership: Kickapoo Antennavision Inc. (see MSO).

McFarland. See Monona.

Menomonie. Com-Tel Inc. Box 98 54751. (715) 235-3211. Terrence P. O'Connell, VP; J. R. Kochendorfer, chief tech.

Serves Menomonie. Dunn county. Smaller TV market.

Subscribers: 2,216; homes passed: 3,000; total homes in franchised area: 3,300. Started 4/62. Length 50 mi. Charges: instal \$15; \$6/mo. Franchise fee \$150.

Channel usage: total ch capacity 12; TV chs 9; automated 1; available unused 2. Allband FM.

TV stations: KTCA-TV St. Paul (2-2, ETV); WCCO-TV Minneapolis (4-4, CBS); KSTP-TV St. Paul (5-5, NBC); WKBT-TV La Crosse (8-6, CBS); KMSP-TV Minneapolis (9-9, ABC); WTCN-TV Minneapolis (11-11, Ind); WEAU-TV Eau Claire (13-3, NBC); WXOW-TV La Crosse (19-10, ABC); WHWC-TV Menomonee (28-12, ETV).

Origination—automated: ch 7 (time/weather, 133 hrs).

Ownership: E. F. O'Connell.

Menasha. See Neenah.

Merrill. Warner Cable of Merrill. Box 430, Marshfield 54449. (715) 384-9711. Stan Baldwin, loc mgr.

Serves Merrill. Lincoln county. Smaller TV market.

Subscribers: 1,010; homes passed: 2,700; total pop in franchised area: 10,050. Started 1965. Length 45 mi. Charges: instal \$25; \$8.25/mo.

Channel usage: total ch capacity 12; TV chs 10; automated 1; available unused 1. Allband FM.

TV stations: WBAY-TV Green Bay (2-2, CBS); WSAU-TV Wausau (7-4, CBS); WFRV-TV Green Bay (5-5, NBC); WAOV-TV Wausau (9-6, ABC); WKBT La Crosse (8-8, CBS); WLUC-TV Green Bay (11-11, ABC); WAOE-TV Rhinelander (12-12, NBC); WEAU-TV Eau Claire (13-12, NBC); WGN-TV Chicago (9-10, Ind); WHRM-TV Wausau (20-6, ETV).

Origination—automated: one ch (time/weather, full time).

Ownership: Warner Cable Corp. (see MSO).

Middleton. See Madison.

Milton. Regal Tele-Com Inc.

Serves Milton. Rock county. Top-100 TV market.

Subscribers: 280; homes passed: 800; total pop in franchised area: 3,699. Started 2/75. Length 15 mi. Charges: instal \$20; \$6/mo.

Ownership: Total TV of Janesville Inc. (see MSO).

Minocqua. Pine Tree Communications. Box 150 54548. (715) 356-2696.

Serves Minocqua, Arbor Vitae, Woodruff, Oneida and Vilas counties. Smaller TV market.

Subscribers: 452; homes passed: 850; total pop in franchised area: 2,300. Started 6/63. Length 21 mi.

Ownership: Pine Tree Communications.

Mondovi. 105 E. Montgomery St. Durand 54736. (715) 672-5966. Henry Niehoff, pres & chief tech.

Serves Mondovi. Buffalo county. Smaller TV market.

Subscribers: 500. Started 1970. Length 15 mi. Charges: instal \$10; \$6.24/mo. Franchise fee: 30 per subscribers.

Channel usage: total ch capacity 12; TV chs 10;

available unused 2. Allband FM.

TV stations: WCCO-TV Minneapolis, Minn. (4-4, CBS); KTCA-TV St. Paul, Minn. (2-2, ETV); KSTP-TV St. Paul, Minn. (5-5, NBC); WKBT La Crosse (8-8, CBS); KMSP-TV St. Paul, Minn. (9-9, ABC); KTTC Rochester, Minn. (10-10, NBC); WTCN-TV St. Paul, Minn. (11-11, Ind); WEAU-TV Eau Claire (13-13, NBC); WHWC-TV Menomonee (28-6, ETV); WXOW-TV La Crosse (19-3, ABC).

Ownership: Henry Niehoff, pres, 50%; Gerald Hanson, sec-treas, 50%.

Monona. The Viking Media Corp. 5008 Gordon Ave. 53716. Atty: Glaser & Fletcher, Washington.

Serves Monona, McFarland. Madison county. Top-100 TV market.

Subscribers: 1,700; homes passed: 3,275; total pop in franchised area: 10,420. Started 12/71. Length 36 mi. Charges: \$7.50/mo.

Channel usage: total ch capacity 27; TV chs 4; automated 1; available unused 22.

TV stations: WISC-TV Madison (3-3, CBS); WMTV Madison (15-5, NBC); WKOW-TV Madison (27-7, ABC); WHA-TV Madison (21-11, ETV).

Origination—automated: one ch (message wheel).

Ownership: Richard Wegner, pres, 5%; James Carley, VP, 47.5%; David Carley, sec., 47.5%.

Montreal. See Ironwood Mich.

Mt. Pleasant. See Racine.

Neenah. Warner Cable of Fox River Valley. 304 High Ave. 54901. (414) 233-2700. R. Johnson, loc mgr.

Serves Neenah, Menasha. Winnebago county. Top-100 TV market.

Subscribers: 4,694; homes passed: 11,976; total pop in franchised area: 37,797. Started 1/73. Length 78 mi. Charges: instal \$15; \$7/mo. Franchise fee 4%.

Channel usage: total ch capacity 30; TV chs 8; available unused 22. Allband FM.

TV stations: WBAY-TV Green Bay (2-na, CBS); WFRV-TV Green Bay (5-na, NBC); WLUC-TV Green Bay (11-na, ABC); WPNE Green Bay (38-na, ETV); WMVS Milwaukee (10-na, ETV); WMTV Milwaukee (36-na, ETV); WHA-TV Madison (21-na, ETV); WGN-TV Chicago (9-na, Ind, cc). Microwave: Midwest Relay Inc.

Ownership: Warner Cable Corp. 80% (see MSO); Marcus CATV Corp. 20%.

Nekoosa. See Wisconsin Rapids.

New Lisbon. Valley Video Systems Inc. Box 267 55971. (507) 864-2298. Virgil Mehus, mgr.

Serves New Lisbon. Juneau county. Smaller TV market.

Subscribers: 304; homes passed: 703; total homes in franchised area: 703. Started April 1973. Length 10 mi. Charges: instal \$10.40; 5.75/mo.

Channel usage: total ch capacity 12; TV chs 7; automated 1; available unused 4.

TV stations: WMTV Madison (15-2, NBC); WISC-TV Madison (3-3, CBS); WKOW-TV Madison (27-5, ABC); WSAU-TV Wausau (7-7, CBS); WKBT LaCrosse (8-8, CBS); WHA-TV Madison (21-11, ETV); WEAU-TV Eau Claire (13-13, NBC).

Ownership: Cencom Inc., 100% (see MSO).

Niagara. Niagara Community TV Co-op. 1509 River St. 54151. (715) 251-3889. E. C. Gaber, mgr; Harvey Phillips, chief tech.

Serves Niagara. Marinette county. Smaller TV market.

Subscribers: 630; homes passed: 650; total homes in franchised area: 650. Started 10/54. Length 18 mi. Charges: instal \$100; \$2/mo. Franchise fee none.

Channel usage: total ch capacity 12; TV chs 8; available unused 4. Allband FM.

TV stations: WBAY-TV Green Bay (2-2, CBS); WFRV-TV Green Bay (5-5, NBC); WLUC-TV Green Bay (11-4, 11, ABC); WAOE-TV Rhinelander (12-12, NBC); WJMN-TV Escanaba, Mich. (5-3, NBC); WLUC-TV Marquette, Mich. (6-6, CBS, ABC); WNMU Marquette (13-13, ETV).

Ownership: Private TV Co-op.

Onalaska. Westgate Cable TV. 314 Main St. 54650. (608) 783-5255. Dale R. Clements, gen mgr; Steven Hintz, chief tech. Atty: Brown, Cahill & Bernstein, Washington.

Serves Onalaska, Campbell, Medary, Holmen, Onalaska Town, West Salem. La Crosse county.

Subscrib in franchised area: 7,600. Started 10/73. Length 100 mi. Charges: instal \$10; \$6.95/mo. Franchise fee 2%.

Channel usage: total ch capacity 34; TV chs 9; pay cable 1; automated 2; access 1 shared; other origination programming 1 shared; technically unavailable 1; available unused 23. Allband FM.

TV stations: WTBS Atlanta (17-2, Ind, sat); KTCA-TV St. Paul (2-3, ETV); WYAH-TV Portsmouth, Va. (27-5, Ind, sat); WTCN-TV Minneapolis (11-5, Ind, p); WKBT La Crosse (8-7, CBS); KTTC Rochester, Minn. (10-10, NBC); WKOW-TV La Crosse (19-11, ABC); WHLA-TV La Crosse (31-12, ETV); WEAU-TV Eau Claire (13-13,

NBC).

■ Pay Cable: ch 4 (HBO, movies, sports, specials, 46 hrs); 1,000 subscribers, available to 2,800 homes; charge \$6.95/mo.

Origination—automated: ch 2 (news ticker, 108 hrs); ch 6 (time/weather, 108 hrs). Access: ch 9 (public, educ, 4 hrs). Other origination: ch 9 (film, video tape, 60 hrs). Adv accepted.

Two-way capability.

Ownership: La Crosse Westgate Inc. James Garvalia, pres; John Bosshard, principals.

Ontario. See Viroqua.

Oregon. Viking Media Corp. 25 W. Main St., Suite 623, Madision 53703. (608) 256-0268.

Serves Oregon. Dane county. Top 100 TV market. Subscribers: 430; homes passed: 935; total pop in franchised area: 3,275. Started 5/74. Length 13.8 mi. Ownership: Viking Media Corp. (see MSO).

Oshkosh. Warner Cable of Fox River Valley. 304 High Ave., Box 240 54901. (414) 233-2700. R. Johnson, mgr.

Serves Oshkosh. Winnebago county. Smaller TV market.

Subscribers: 5,971; homes passed: 17,077; total pop in franchised area: 53,221. Started 1/73. Charges: instal \$15; \$8/mo.

Channel usage: total ch capacity 36; TV chs 8; available unused 28. Allband FM.

TV stations: WBAY-TV Green Bay (2-na, CBS); WFRV-TV Green Bay (5-na, NBC); WLUK-TV Green Bay (11-na, ABC); WPNE Green Bay (38-na, ETV); WMVS Milwaukee (10-na, ETV); WMVT Milwaukee (36-na, ETV); WHA-TV Madison (21-na, ETV); WGN-TV Chicago (9-na, Ind, cc). Microwave: Midwest Relay Inc.

Ownership: Warner Cable Corp. 80% (see MSO); Marcus CATV Corp. 20% (see MSO).

Park Falls. NTC Inc. Box 166 54552. (715) 762-3221. T.E. Korth, mgr.-chief tech. Atty: Dow, Lohnes & Albertson, Washington.

Serves Park Falls, Eisenstein, Lake. Price county. Outside all TV markets.

Subscribers: 1,083; homes passed: 1,150; total homes in franchised area: 1,200. Started 5/66. Length 25 mi. Charges: instal \$15; 7.50/mo.

Channel usage: total ch capacity 12; available unused 4.

TV stations: KDAL-TV Duluth, Minn. (3-3, CBS); KBUR Superior (6-6, NBC); WSAU-TV Wausau (7-7, CBS); WLEF-TV Park Falls (36-8, ETV); WAOW-TV Wausau (9-9, ABC); WDIO-TV Duluth (10-2, ABC); WAEO-TV Rhinelander (12-12, NBC); WEAU-TV Eau Claire (13-13, NBC).

Ownership: Thomas Beckwith, VP, 16.67%; Beth H. Beckwith, sec-treas, 16.67%; Desmond Callaghan, pres, 21.67%; Martha Callaghan 11.67%; George Palo, VP, 16.67%; Robert Rosenak 16.67%.

Park Ridge. See Stevens Point.

Pence. See Ironwood, Mich.

Pineview Trailer Court. See LaFarge.

Platteville. Platteville Cable TV Corp. Box 251, 135 N. Bonson St. 53818. (608) 348-2405. A.G. Kiesling, mgr. Atty: W. Roy Kopp, Platteville.

Serves Platteville. Grant county. Smaller TV market. Subscribers: 1,678; homes passed: 2,300; total homes in franchised area: 3,800. Started 11/66. Length 32.7 mi. Charges: instal \$15; \$7/mo.

Channel usage: total ch capacity 12; TV chs 10; automated 1; access 2. Allband FM.

TV stations: WMT-TV Cedar Rapids, Iowa (2-2, CBS); WISC-TV Madison (3-3, CBS); KWWL-TV Waterloo, Iowa (7-6, NBC); KCRG-TV Cedar Rapids (9-9, ABC); WGN-TV Chicago (9-12, Ind); WREX-TV Rockford, Ill. (13-13, ABC); WMTV Madison (15-11, NBC); WHA-TV Madison (21-10, ETV); WKOW-TV Madison (27-4, ABC); KDUB-TV Dubuque, Iowa (40-8, ABC).

Origination—automated: one ch (time/weather). Access: chs 5 & 6 (educ).

Ownership: Platteville Telephone Co.

Portage. Viking Media Corp. 5008 Gordon Ave., Monona 53716. (608) 222-7317.

Serves Portage. Columbia county. Top-100 TV market.

Subscribers: 937; homes passed: 2,622; total pop in franchised area: 7,821. Started 9/75. Length 42 mi. Franchise fee 5%.

Port Edwards. See Wisconsin Rapids.

Poynette. Hart Electric. c/o David Hart. 53955. (608) 635-7361. Holds franchise.

Prairie Du Chien. Kickapoo Antennavision Inc. Box 34 53821. (608) 326-2211. Fay Grim, mgr; Richard Hagensick, chief tech.

Serves Prairie Du Chien, Bridgeport, Prairie du Chien Twp. Crawford county. Outside all TV markets. Subscribers: 1,625; homes passed: 1,750; total

homes in franchised area: 1,750. Started 2/68. Length 25 mi. Charges: instal free; \$5/mo. Franchise fee 1.50/subscriber/yr.

Channel usage: total ch capacity 12; TV chs 10; automated 1; other origination programming 1. Allband FM.

TV stations: WMT-TV Cedar Rapids, Iowa (2-2, CBS); WISC-TV Madison (3-3, CBS); WKOW-TV Madison (27-4, ABC); WMTV Madison (15-5, NBC); KWWL-TV Waterloo, Iowa (7-7, NBC); WKBT La Crosse (8-8, CBS); KCRG-TV Cedar Rapids (9-9, ABC); KTTC Rochester, Minn. (10-10, NBC); WHLA-TV La Crosse (31-13, ETV); KRIN Waterloo (32-12, ETV).

Origination—automated: ch 6 (time/weather, WLLA[FM] La Crosse; full time); ch 11 (film, live, video tape, 4 hrs).

Ownership: Kickapoo Antennavision Inc. (see MSO).

Prairie du Chien Twp. See Prairie du Chien.

Prescott. Metro Cable. Richfield, Minn. Holds franchise.

Racine. Racine TeleCable Corp. 5812 21st St., Box 188 53401. (414) 637-9637. Jack Nehring, mgr.

Serves Racine, Wind Point, Mt. Pleasant, Elmwood Park, Caledonia. Racine county. Top-100 TV market.

Subscribers: 18,400; homes passed: 38,600. Started 8/70. Length 283 mi. Charges: instal \$14.95; \$6.50/mo.

Channel usage: TV chs 14; pay cable 1; automated 1; other origination programming 1.

TV stations: WBMM-TV Chicago (2-na, CBS); WSNS-TV Chicago (44-na, Ind); WMAQ-TV Chicago (5-na, NBC); WLS-TV Chicago (7-na, ABC); WFLD-TV Chicago (32-na, Ind); WGN-TV Chicago (9-na, Ind); WMVS Milwaukee (10-na, ETV); WISN-TV Milwaukee (12-na, ABC); WTMJ-TV Milwaukee (4-na, NBC); WITI-TV Milwaukee (6-na, CBS); WVTM Milwaukee (18-na, Ind); WTTW Chicago (11-na, ETV); WCUI-TV Chicago (26-na, Ind); WMMT Milwaukee (36-na, ETV).

■ Pay Cable: ch 2 (HBO, movies, sports, specials); 6,300 subscribers.

Origination—automated: one ch (weather, full time). Other origination: one ch (live, video tape, film).

Ownership: TeleCable Corp. (see MSO).

Readstown. Kickapoo Antennavision Inc. Box 34, Prairie Du Chien 53821. (608) 326-2211.

Serves Readstown. Vernon county. Outside all TV markets.

Subscribers: 135; homes passed: 140; total homes in franchised area: 140. Started 5/65. Length 4 mi. Charges: instal \$10; \$5/mo. Franchise fee none.

Channel usage: total ch capacity 12; TV chs 6; available unused 6.

TV stations: WISC-TV Madison (3-3, CBS); WHLA-TV La Crosse (31-5, ETV); WXOW-TV La Crosse (19-6, ABC); WKBT La Crosse (8-8, CBS); KTTC Rochester, Minn. (10-10, NBC); WEAU-TV Eau Claire (13-13, NBC).

Ownership: Kickapoo Antennavision Inc. (see MSO).

Reedsburg. Vacationland Cablevision Inc. 413 Oak St. Baraboo 53913. (608) 356-4836. Thomas Madland, mgr. Atty: Sidley & Austin, Washington.

Serves Reedsburg. Sauk county. Outside all TV markets.

Subscribers: 780; homes passed: 1,520; total homes in franchised area: 1,520. Length 20 mi. Charges: instal \$15; \$8/mo. Franchise fee 2%.

Channel usage: total ch capacity 12; TV chs 9; automated 1; available unused 1; available unused 1. Allband FM.

TV stations: WISN-TV Milwaukee (12-12, ABC); WISC-TV Madison (3-3, CBS); WTMJ-TV Milwaukee (4-4, NBC); WMTV Madison (15-5, NBC); WITI-TV Milwaukee (6-6, CBS); WKOW-TV Madison (27-7, ABC); WVTM Milwaukee (18-8, Ind); WGN-TV Chicago (9-9, Ind); WMVS Milwaukee (10-10, ETV); WHA-TV Madison (21-11, ETV).

Ownership: Heritage Communications Inc. (see MSO).

Rhineland. Midwest Video Electronics Inc. Box 187, 24 W. Rives 54501. (715) 369-3942. John L. Dohrman, pres.

Serves Rhineland. Oneida county. Smaller TV market.

Subscribers: 2,200; homes passed: 2,500; total homes in franchised area: 2,500. Started 1954. Length 55 mi. Charges: instal \$15; \$6.75/mo.

Channel usage: total ch capacity 20; TV chs 8; automated 1; available unused 11. Allband FM.

TV stations: WBAY-TV Green Bay (2-2, CBS); WFRV-TV Green Bay (5-5, NBC, p); WLUK-TV Green Bay (11-11, ABC, p); WSAU-TV Wausau (7-7, CBS); WAOW-TV Wausau (9-9, ABC); WAEO-TV Rhineland (12-4, NBC); WLUC-TV Marquette, Mich. (6-6, CBS); WEAU-TV Eau Claire (13-13, NBC).

Origination—automated: ch 3 (time/weather).

Ownership: John L. Dohrman, pres, 24.5%; Ronald Karban, VP, 37.75%; Richard H. Plunkett, sec-treas, 37.75%.

Rib Mountain. Wausau.

Rice Lake. Rice Lake Television. 430 N. Main St. 54868. (715) 234-3821. Don Knutson, mgr; James Foust, chief tech. Atty: Tom Doar; Minneapolis.

Serves Rice Lake. Barron county. Outside all TV markets.

Subscribers: 2,476; homes passed: 2,800; total homes in franchised area: 3,000. Started 8/52. Length 40 mi. Charges: instal \$15; \$6/mo.

Channel usage: total ch capacity 12; TV chs 10; automated 1; available unused 1. Total radio stations: 4 FM.

TV stations: WHWC-TV Colfax (28-2, ETV); KDAL-TV Duluth, Minn. (3-3, CBS); WCCO-TV Minneapolis (4-4, CBS); KSTP-TV St. Paul (5-5, NBC); WDMS-TV Duluth (6-6, NBC); WKBT La Crosse (8-8, CBS); KMSP-TV Minneapolis (9-9, ABC); WDIO-TV Duluth (10-10, ABC); WTCN-TV Minneapolis (11-11, Ind); WEAU-TV Eau Claire (13-13, NBC).

Origination—automated: ch 7 (time/weather, KEYE Memphis; full time); access: ch 12 (educational, public). Adv accepted.

Ownership: Midwest Radio TV Inc. (see Bcstrs in CATV).

Richland Center. Richland Cable System. 410 N Main St. 53581.

Serves Richland Center. Richland county. Outside all TV markets.

Subscribers: 1,590; total pop in franchised area: 5,086. Started 5/53.

Channel usage: total ch capacity 12; TV chs 6; automated 1; available unused 5. Allband FM.

TV stations: WISC-TV Madison (3-2, CBS); WMTV Madison (15-4, NBC); WKOW-TV Madison (27-6, ABC); KDUB-TV Dubuque, Iowa (40-9, ABC); WHA-TV Madison (21-11, ETV); WKBT La Crosse (8-13, CBS).

Ownership: Theron Moon.

Ripon. Ripon Cable Co. Inc. 219 Watson 54971. Peter Atharas, mgr.

Serves Ripon. Fon du Lac county.

Ownership: John Monroe, 100% (see MSO).

Rockton. See Beloit.

Rothschild. See Wausau.

St. Francis. RVS Cablevision Corp. d/b/a Universal Cablevision, Box 21, Elm Grove. System under construction.

Serves St. Francis. Milwaukee county. Top-100 TV market.

Homes passed: 2,922; total pop in franchised area: 10,489. Charges: instal \$25; \$6/mo.

Sayner. Northern Lights Cable Corp. Box 224, Presque Isle 54557. (715) 686-2274. Thomas Forster, mgr. Atty: Reinhart, Boerner, Van Deuren, Norris, & Rieselbach, S.C., Milwaukee, Wis. Company holds franchise only.

Serves Sayner, St. Germain, Cloverland, Washington, Lincoln, Conover, Phelps, Land O'Lakes, Boulder Junction, Presque Isle, Winchester, Manitowish Waters, Vilas county. Smaller TV market.

Total homes in franchised area: 25,000. Length 1,000 mi. Charges: instal \$25.00; \$6.50/mo. \$50 security service; \$15.00/mo. Franchise fee 2%.

Channel usage: total ch capacity 12; TV chs 6; automated 3; access 2 (1 shared); other origination 2.

TV stations: WBAY-TV Green Bay (2-2, CBS); WLVC Marquette (6-6, CBS, ABC); WSAU (7-7, CBS); WAOW-TV Wausau (9-9, ABC); WAEO-TV Rhineland (12-12, NBC); WMVS Milwaukee (10-10, ETV).

Origination—automated: ch 4 (time/weather, full time); ch 5 (news/stock, WEZV Wausau, full time); access: ch 9 (educational); ch 13 (govt). Other origination: ch 8 (film, studio, videotape); ch 11 (experimental marketing of programing).

Ownership: Carl F. Forester, pres, 60%; H.O. Reitsch, VP, 2%.

Schofield. See Wausau.

Shelby. See La Crosse.

Shell Lake. Arrowhead Cable TV. 125 Fifth Ave. 54871. (715) 468-2213. Mark Bruce, mgr.

Serves Shell Lake. Washburn county. Outside all TV markets.

Subscribers: 300; homes passed: 325; total homes in franchised area: 325. Started 8/62. Length 12 mi. Charges: instal \$15; \$5.77/mo.

Channel usage: total ch capacity 12; TV chs 9; available unused 3.

TV stations: KDAL-TV Duluth, Minn. (3-3, CBS); WCCO-TV Minneapolis (4-4, CBS); KSTP-TV St. Paul (5-5, NBC); KBJA-TV Superior (6-6, NBC); WHWC-TV Colfax (28-7, ETV); KMSP-TV Minneapolis (9-9, ABC); WDIO-TV Duluth (10-10, ABC); WTCN-TV Minneapolis (11-11, Ind); WEAU-TV Eau Claire (13-13, NBC).

Ownership: Arrowhead Cable TV, Inc.

Shorewood Hills. See Madison.

Wisconsin

Soldier's Grove. Cable TV Signal Inc. 625 Peterson St. 54655. (608) 624-5220.

Serves Soldier's Grove. Crawford county. Outside all TV markets.

Subscribers: 185; total pop in franchised area: 514. Started 1964. Length 40 mi. Charges: instal 25; \$6/mo.

Channel usage: TV chs 8.

TV stations: WKOW-TV Madison (27-4, ABC); WISC-TV Madison (3-3, CBS); WMTV Madison (15-2, NBC); WKBT La Crosse (8-8, CBS); WMT-TV Cedar Rapids, Iowa (2-13, CBS); KTTC Rochester, Minn. (10-10, NBC); WEAU-TV Eau Claire (13-6, NBC); WXOW-TV La Crosse (19-11, ABC).

Ownership: Cable TV Signal Inc.

South Milwaukee. RVS Cablevision Corp. d/b/a Universal Cablevision, Box 21, Elm Grove. System under construction.

Serves South Milwaukee. Milwaukee county. Top-100 TV market.

Homes passed: 6,762; total pop in franchised area: 23,297.

Sparta. Cable Sparta. 113 West Oak 54656. (608) 269-6776. Michael Rice, VP-treas; Chris Clark, chief tech. Atty: Miller & Fields, Washington.

Serves Sparta. Monroe county. Smaller TV market.

Subscribers: 950; homes passed: 2,000; total homes in franchised area: 2,000. Started 12/65. Length 32 mi. Charges: instal \$11.40; \$7.28/mo.

Channel usage: total ch capacity 21; TV chs 8; automated 2 shared; access 2 shared; available unused 10.

TV stations: WISC-TV Madison (3-11, CBS); WKBT La Crosse (8-4, CBS); WXOW-TV La Crosse (19-5, ABC); WHLA La Crosse (31-6, ETV); WGN-TV Chicago (9-3, Ind, cc); WSAU-TV Wausau (7-7, CBS); WAOW-TV Wausau (9-9, ABC); KTTC Rochester, Minn. (10-10, NBC); Microwave: Midwest Relay Co.

Origination-automated: two chs (time/weather, full time); Access: two chs (educational, 24 hrs).

Ownership: Wisconsin Radio Inc. d/b/a Cable Sparta. John D. Rice 15%; Zel S. Rice II 35%; Elizabeth R. Ecker 35%; Micheal J. Rice 13%.

Spoooner. Badger CATV. 413 River St. 54801. David Ogren, mgr. Atty: Thomas G. Shack, Washington.

Serves Spooner. Washburn county. Outside all TV markets.

Subscribers: 917; homes passed: 1,030; total homes in franchised area: 1,050. Started 9/65. Length 18 mi. Charges: \$7/mo. Franchise fee \$300.

Channel usage: total ch capacity 12; TV chs 11; available unused 1. Allband FM.

TV stations: WHWC-TV Colfax (28-2, ETV); KDAL-TV Duluth, Minn. (3-3, CBS); WCCO-TV Minneapolis (4-4, CBS); KSTP-TV St. Paul (5-5, NBC); KBJR-TV Duluth (6-6, NBC); WDSE-TV Duluth (8-8, ETV); WKBT La Crosse (8-8, CBS); KMSP-TV Minneapolis (9-9, ABC); WDIO-TV Duluth (10-10, ABC); WTCN-TV Minneapolis (11-11, Ind); WEAU-TV Eau Claire (13-13, NBC).

Ownership: Cable Constructors of Wis. 47.5%; Plains Television Inc. 47.5%; James Lahey 5%.

Stettin. See Wausau.

Steuben. Steuben Community TV System. 54657.

Serves Steuben. Crawford county. Outside all TV markets.

Subscribers: 40. Started 1967. Length 2 mi. Charges: instal \$10; \$3/mo.

Channel usage: TV chs 5.

TV stations: WKBT La Crosse (8-na, CBS); WISC-TV Madison (3-na, CBS); WMTV Madison (15-na, NBC); KCRG-TV Cedar Rapids, Iowa (9-na, ABC); KWWL-TV Waterloo, Iowa (7-na, NBC).

Ownership: Municipally owned.

Stevens Point. Teltron Cable TV. Box 23, 1025 Clark St. 54481. (715) 341-0136. Bruce Armstrong, mgr; Don Meinders, chief tech. Atty: Hogan & Hartson, Washington.

Serves Stevens Point, Hull, Whiting, Park Ridge. Portage county. Smaller TV market.

Subscribers: 4,825; homes passed: 8,035; total homes in franchised area: 9,000. Started 10/66. Length 100 mi. Charges: instal \$15; \$6.95/mo. Franchise fee 3%.

Channel usage: total ch capacity 12; TV chs 11; automated 1 shared; other origination programing 1 (shared). Total radio stations: 1 FM.

TV stations: WBAY-TV Green Bay (2-2, CBS); WISC-TV Madison (3-3, CBS); WGN-TV Chicago (9-4, Ind, cc); WFRV-TV Green Bay (5-5, NBC); WSAU-TV Wausau (7-7, CBS); WKBT La Crosse (8-8, CBS); WHRM Wausau (20-10, ETV, cc); WLUK-TV Green Bay (11-11, ABC); WAEQ-TV Rhinelander (12-12, NBC); WEAU-TV Eau Claire (13-13, NBC); WAOW-TV Wausau (9-9, ABC). Microwave: Midwest Relay.

Origination-automated: ch 6 (time/weather, WDLB Marshfield, full time); Access: ch 3 (all users com-

bined, 12 hrs).

Ownership: Teltron Cable TV (see MSO).

Stoughton. Stoughton Cable Television. 5008 Gordon Ave. Monona 53716.

Serves Stoughton. Dane county. Top-100 TV market.

Subscribers: 1,360; homes passed: 2,425; total pop in franchised area: 6,187. Started 3/70. Length 39 mi. Charges: \$8/mo.

Channel usage: total ch capacity 21; TV chs 9 automated 1; other origination programing 2; available unused 9. Allband FM.

TV stations: WISC-TV Madison (3-3, 6, CBS); WMTV Madison (15-7, NBC); WMVS Milwaukee (10-10, ETV); WHA-TV Madison (21-11, ETV); WKOW-TV Madison (27-12, ABC); WREX-TV Rockford, Ill. (13-13, ABC); WVTV Milwaukee (18-8, Ind); WGN-TV Chicago (9-9, Ind).

Origination-automated: one ch (time/weather, 150 hrs). Other origination: 2 chs (film, 16 hrs; video tape, 10 hrs; live, 16 hrs). Adv accepted.

Ownership: Viking Media Inc.

Sun Prairie. Viking Media Inc. 5008 Gordon Ave. Monona 53716. (608) 222-7317. Holds franchise.

Serves Sun Prairie. Dane county. Top-100 TV market.

Homes passed: 4,090; total homes in franchised area: 9,935. Length 70 mi. Charges: instal \$15; \$7.50/mo.

Channel usage: total ch capacity 30; automated 1 shared; other origination programing 1; available unused 28.

Origination automated one ch (time/weather, 125 hrs). Other origination: one ch (local live, 16 hrs).

Ownership: Viking Media Corp. (see MSO).

Superior. See Duluth, Minn.

Taylor. See Independence.

Tomah. Badger CATV. 308 Superior Ave. 54660. (608) 372-2999. John Boltik, loc mgr. Atty: Shack & Mendenhall, P.C., Washington.

Serves Tomah. Monroe county. Outside all TV markets.

Subscribers: 1,600; homes passed: 2,300; total homes in franchised area: 2,500. Started 1967. Length 34 mi. Charges: instal \$10; \$7/mo.

Channel usage: total ch capacity 12; TV chs 9; automated 1; available unused 2. Total radio stations: 1.

TV stations: WXOW-TV La Crosse (19-2, ABC); WISC-TV Madison (3-3, CBS); WHLA-TV La Crosse (31-4, ETV); WKBT La Crosse (8-5, CBS); WSAU-TV Wausau (7-7, CBS); WAOW-TV Wausau (9-9, ABC); WGN-TV Chicago (9-11, Ind, cc); WEAU-TV Eau Claire (13-12, NBC); KTTC Rochester, Minn. (10-10, NBC). Origination-automated: ch 6 (time/weather, full time).

Ownership: Plains Television Corp. 32½%; Cable Constructors Inc. of Wis. 32½%; Wisconsin Antennavision Inc. 30%; James Lahey 5%.

Trempealeau County. See Independence.

Turtle. See Beloit.

Vilas county. Northern Lights Cable Corp. Box 127, Presque Isle 54557. (515) 686-2323. Thomas Forster, dir-opns. Holds franchise.

Viola. See La Farge.

Viroqua. Telecable Signals Inc. Box 386, 545 Hillcrest 54665. (608) 637-7777. David Zirzow, pres.

Serves Viroqua, Westby, Ontario (in Vernon county), Willon (in Monroe county). Vernon and Monroe counties. Smaller TV market.

Subscribers 1,024; homes passed: 1,890; total homes in franchised area: 2,224. Started 1968. Length 40 mi. Charges: instal \$15; \$6/mo.

TV stations: WMTV Madison (15-2, NBC); WISC-TV Madison (3-3, CBS); WKOW-TV Madison (27-4, ABC); WXOW-TV LaCrosse (19-6, ABC); WHLA-TV LaCrosse (31-7, ETV); WKBT LaCrosse (8-8, CBS); WTBS Atlanta (17-9, Ind); KTTC Rochester, Minn. (10-10, NBC); WEAU-TV Eau Claire (13-13, NBC). Microwave: Southern Satellite Systems.

Access: ch 5, 11 (local, educ, 21 hrs).

Ownership: Telecable Signals Inc., 100%.

Washburn. Washburn Cablecom Inc. Tower & 8th Ave. W. 54891. (715) 373-5554.

Serves Washburn. Bayfield county. Outside all TV markets.

Subscribers: 325; homes passed: 600; total homes in franchised area: 680. Started 5/73. Length 7 mi. Charges: instal \$25; \$7/mo. Franchise fee \$50.

Channel usage: total ch capacity 12; TV chs 5; automated 1; available unused 6. Allband FM.

TV stations: KDAL-TV Duluth, Minn. (3-na, CBS); WDIO-TV Duluth (10-na, ABC); WDSE-TV Duluth (8-na, ETV); WDSM-TV Duluth (6-na, NBC); WAEQ-TV Rhinelander (12-na, NBC).

Origination-automated: ch 4 (message wheel, WAKX Duluth full time; ch 5 (message wheel, WGGR

Duluth, full time); ch 13 (weather channel).

Ownership: Bob Worman.

Waukesha. RVS Cablevision Corp. Box 21, Elm Grove 53122. (414) 786-1660. Richard V. Steffen, pres; Roger L. Kramer, chief tech. Atty: Fisher, Wayland, Southmayd & Cooper, Washington. Whyte & Hirschboeck Milwaukee. Company holds franchise only.

Serves Waukesha. Waukesha county. Top-100 TV market.

Total homes in franchised area: 12,500. Length 100 mi. Charges: instal \$25; \$6/mo. Franchise fee 3%.

Channel usage: total ch capacity 36; TV chs 11; pay cable 4; automated 6; access 4; other origination programing 5; available unused 6. Total radio stations: 12 FM, 1 AM.

TV stations: WTMJ Milwaukee (4-4, NBC); WITI Milwaukee-TV (6-6, CBS); WMVS Milwaukee (10-10, ETV); WISN-TV Milwaukee (12-12, ABC); WMTV Milwaukee (36-11, ETV); WVTV Milwaukee (18-E, Ind); WGN-TV Chicago (9-9, Ind, cc); WFLD-TV Chicago (32-F, Ind, cc); WTTW Chicago (11-G, ETV, cc); WXXW Chicago (20-H, ETV, cc); WGIV-TV Chicago (26-D, F1, cc).

Pay cable: ch 0 (RVS, medical service); ch P (RVS broker: telemation, movies); ch Q (RVS, sporting events); ch R (RVS, cultural).

Origination-automated: ch 3 (program guide); ch 5 (weather); ch 7 (national news); ch 8 (state & regional news); ch k (business news); ch M (magazine). Access: ch A (govt); ch B (public); ch I (educational); ch J (educational). Other origination: ch 2 (film, studio, videotape, local interests); ch 13 (consumer affairs); ch C (public affairs); ch L (sports); ch N (cable theater, full time).

Ownership: Richard V. Steffen, pres-treas, 30%; 13 other stockholders.

Wausau. Teltron Cable TV. Box 218,623 Washington St. 54401. (715) 845-4222. Bruce Armstrong, mgr; Don Meinders, chief tech. Atty: Hogan & Hartson, Washington.

Serves Wausau, Rothschild, Schofield, Weston, Rib Mountain, Stettin. Marathon county. Smaller TV market.

Subscribers: 7,350; homes passed: 13,500; total homes in franchised area: 16,000. Started 6/64. Length 200 mi. Charges: instal \$15; \$6.75/mo. Franchise fee none.

Channel usage: total ch capacity 13; TV chs 9; pay cable 1; automated 1; access 2 (shared); technically unavailable 2. Total radio stations: 1 FM.

TV stations: WBAY-TV Green Bay (2-2, CBS); WSAU-TV Wausau (7-4, CBS); WFRV-TV Green Bay (5-5, NBC); WAOW-TV Wausau (9-6, ABC); WGN-TV Chicago (9-8, Ind, cc); WHRM-TV Wasau (20-10, ETV, cc); WLUK-TV Green Bay (11-11, ABC); WAEQ-TV Rhinelander (12-12, NBC); WEAU-TV Eau Claire (13-13, NBC). Microwave: Midwest Relay.

Pay cable: ch H (HBO, 60 hrs); 2,085 subscribers, available to 7,350 homes; charge \$8.50/mo.

Origination-automated: ch 3 (time/weather, WDEZ Wausau [FM], full time. Access: ch 2, ch 11 (govt, public, educational 10 hrs).

Ownership: Teltron Cable TV (see MSO).

Wauwatosa. RVS Cablevision Corp. 2767 N. Mayfield Rd. 53222. (414) 259-1234. Richard V. Steffen, pres; Roger L. Kramer, chief tech. Atty: Fisher, Wayland, Southmayd & Cooper, Washington. Whyte & Hirschboeck, Milwaukee. System is under construction.

Serves Wauwatosa. Milwaukee county. Top-100 TV market.

Total homes in franchised area: 18,500. Length 170 mi. Charges: instal \$25; \$6/mo. Franchise fee 3%.

Channel usage: total ch capacity 36; TV chs 11; pay cable 4; automated 6; access 4; other origination programing 5; available unused 6. Total radio stations: 12 FM, 1 AM.

TV stations: WTMJ Milwaukee (4-4, NBC); WITT Milwaukee-TV (6-6, CBS); WMVS Milwaukee (10-10, ETV); WISN-TV Milwaukee (12-12, ABC); WMTV Milwaukee (36-F, Ind, cc); WVTV Milwaukee (18-E, Ind); WGN-TV Chicago (9-9, Ind, cc); WFLD-TV Chicago (32-F, Ind, cc); WTTW Chicago (11-G, ETV, cc); WXXW Chicago (20-H, ETV, cc); WCIV-TV Chicago (26-D, F1, cc). Microwave: Midwest Relay Co.

Pay cable: ch 0 (RVS, medical service); ch P (RVS broker: Telemation, movies); ch Q (RVS, sporting events); ch R (RVS, cultural).

Origination-automated: ch 3 (program guide); ch 5 (weather); ch 7 (national news); ch 8 (state & regional news); ch K (business news); ch M (magazine). Access: ch A (govt); ch B (public); ch I (educational); ch J (educational). Other origination: ch 2 (film, studio, videotape, local interests); ch 13 (consumer affairs); ch C (public affairs); ch L (sports); ch N (cable theater, full time).

Ownership: Richard V. Steffen, pres-treas, 30%; 13 other stockholders.

West Baraboo. See Baraboo.

Westby. See Viroqua.

Weston. See Wausau.

Whitehall. Tremple Cablevision Inc. 1507 Main St. 54773. (715) 538-2055. William Giebel, sec-treas & chief tech.

Serves Whitehall. Trempealeau county. Smaller TV market.

Subscribers: 510; homes passed: 570; total homes in franchised area: 570. Started 9/71. Length 14 mi. Charges: instal \$10; \$6/mo.

Channel usage: total ch capacity 12; TV chs 10; available unused 2. Allband FM.

TV stations: KTCA-TV St. Paul (2-2, ETV); WCCO-TV Minneapolis (4-4, CBS); KSTP-TV St. Paul (5-5, NBC); WSAU-TV Wausau (7-7, CBS); WXOW-TV La Crosse (19-3, ABC); WHLA-TV La Crosse (31-12, PBS); KTTC Rochester, Minn. (10-10, NBC); WTCN-TV Minneapolis (11-11, Ind); WKBT La Crosse (8-8, CBS); WEAU-TV Eau Claire (13-13, NBC).

Ownership: Tremple Cablevision Inc. (see MSO).

Whiting. See Stevens Point.

Wiley Ford. See Cumberland, Md.

Wilton. See Viroqua.

Wind Point. See Racine.

Wisconsin Dells. See Lake Delton.

Wisconsin Rapids. Teltron Cable TV 2140 8th St. S. 54494. (715) 424-2424. Bruce Armstrong, mgr; Don Meinders, chief tech. Atty: Hogan & Hartson, Washington. Serves Wisconsin Rapids, Nekoosa, Grand Rapids, Port Edwards, Grant. Wood county. Outside all TV markets.

Subscribers: 4,300; homes passed: 6,900; total homes in franchised area: 8,000. Started 1/71. Length 85 mi. Charges: instal \$15; \$7.50/mo. Franchise fee 2 per subscriber.

Channel usage: total ch capacity 20; TV chs 11; automated 1 (shared); access 1 (shared); available unused 8.

TV stations: WBAY-TV Green Bay (2-2, CBS); WHRM-TV Wausau (20-3, ETV); WFRV-TV Green Bay (5-5, NBC); WGN-TV Chicago (9-6, Ind); WSAU-TV Wausau (7-7, CBS); WKBT La Crosse (8-8, CBS); WAOV-TV Wausau (9-9, ABC); WMVS Milwaukee (10-10, ETV); WLUK-TV Green Bay (11-11, ABC); WVTV Milwaukee (18-12, Ind); WEAU-TV Eau Claire (13-13, NBC). Microwave: Midwestern Relay Company.

■ Pay cable: ch 4 (HBO, movies, sports, specials, 70 hrs), 1,085 subscribers, available to 4,300 homes; charge \$8.50/mo.

Origination-automated: ch 4 (time/weather, 160 hrs). Access: ch 4 (open 8 hrs).

Ownership: Teltron Cable TV (see MSO).

Wonewoc. Degner Electronics CATV Inc. 53968. (608) 464-3933.

Serves Wonewoc. Juneau county. Outside all TV markets.

Subscribers: 233; homes passed: 310; total pop in franchised area: 863. Started 10/64. Length 6 mi. Charges: instal \$50; \$3.50/mo. Franchise fee none.

Channel usage: total ch capacity 12; TV chs 6; available unused 6. Allband FM.

TV stations: WISC-TV Madison (3-6, CBS); WKBT La Crosse (8-8, CBS); WEAU-TV Eau Claire (13-13, NBC); WMTV Madison (15-4, NBC); WHA-TV Madison (21-10, ETV); WKOW-TV Madison (27-2, ABC).

Ownership: Degner Electronics CATV Inc. (see MSO).

Woodman. Woodman TV Cable System. 53827. Jerome J. Mezera, chief tech.

Serves Woodman. Grant county. Outside all TV markets.

Subscribers: 40; homes passed: 45. Total pop in franchised area: 100. Channel usage: total ch capacity 12; TV chs 6.

TV stations: KDUB-TV Dubuque, Iowa (40-2, ABC); KRIN Waterloo, Iowa (32-3, ETV); WKOW-TV Madison (27-6, ABC); WKBT LaCrosse (8-8, CBS); KCRG-TV Cedar Rapids, Iowa (9-9, ABC); KTTC Rochester, Minn. (10-10, NBC); WMTV Madison (15-12, NBC).

Ownership: Co-op.

Woodruff. See Minocqua.

Wyoming

Alpine Junction. See Jackson.

Auburn. See Jackson.

Basin. See Greybull.

Big Sandy. See Jackson.

Boulder. See Jackson.

Buffalo. Buffalo Televents Inc. Box 887, 82834. (307) 684-2297. Kenneth Penwell, mgr & chief tech. Atty: Dow, Lohnes, & Albertson, Washington.

Serves Buffalo. Johnson county. Outside all TV mar-

kets.

Subscribers: 1,155; homes passed: 2,100; total homes in franchised area: 1,600. Started 4/67. Length 17.5 mi. Charges: instal \$14.95; \$8.50/mo.

Channel usage: total ch capacity 12; TV chs 6; automated 1; available unused 5.

TV stations: KMGH-TV Denver (7-7, CBS, p); KOA-TV Denver (4-4, NBC, p); KRMA-TV Denver (6-6, ETV, p); KWGN-TV Denver (2-5, Ind, p); KBTU Denver (9-10, ABC, p); KSGW-TV Sheridan (12-12, Ind); KTWO-TV Casper (2-2, ABC). Origination-automated: ch 9 (time/weather, KBBS[AM] Buffalo, full time).

Ownership: Carl M. Williams, pres-treas, 80% (see MSO); Frank Hicks, VP, 20%; Karel Applebee, sec.

Campbell. See Gillette.

Casper. Community Television Systems of Wyo. 451 South Durbin, Casper 82601. (307) 234-7171. Jim J. Deveraux, mgr; Wayne Jamar, chief tech. Atty: Cole, Zylstra & Raywid, Washington.

Serves Casper, Paradise Valley, Evansville, Mountain View, Mills. Natrona county. Smaller TV market.

Subscribers: 17,401; homes passed: 21,693; total homes in franchised area: 19,000. Started 12/53. Length 188 mi. Charges: instal \$10-25; \$8.50/mo. Franchise fee 1%.

Channel usage: total ch capacity 21; TV chs 6; pay cable 1; automated 2; access 1. Total radio stations: 6 FM, 6 AM.

TV stations: KGWN-TV Denver (2-8, Ind, cc); KTWO-TV Caspar (2-6, all nets); KOA-TV Denver (4-4, NBC, cc); KRMA-TV Denver (6-13, ETV, cc); KMGH-TV Denver (7-7, CBS, cc); KBTU Denver (9-9, ABC, cc).

■ Pay cable: ch 5 (HBO); 7,026 subscribers, available to 20,453 homes; charges \$9.95/mo.

Origination-automated: ch 10 (news, sports, business, full time); ch 11 (time, weather, full time). Access: ch 12 (local, full time).

Ownership: United Cable Television corp. (see MSO).

Cheyenne. Cable TV. 3402 Forest Drive 82001. (307) 635-7651. Wm. C. Grove, mgr; Atty: Koteen & Burt, Washington.

Serves Cheyenne. Laramie county. Smaller TV market.

Subscribers: 14,600; homes passed: 20,000; total homes in franchised area: 24,000. Started 12/68. Length 172 mi. Charges: instal \$12.95; \$6.95/mo.

Channel usage: total ch capacity 12; TV chs 7; pay cable 1; automated 2; other origination programming 1; available unused 1.

Total radio stations: 14 FM.

TV stations: KWGN-TV Denver (2-3, Ind, p); KOA-TV Denver (4-4, NBC, p); KYCU-TV Cheyenne (5-6, all nets); KMGH-TV Denver (7-7, CBS, p); KRMA-TV Denver (6-8, ETV, p); KBTU Denver (9-9, ABC, p); KTNE-TV Alliance, Neb. (13-13, ETV).

Origination-automated: chs 10 & 11 (time/weather, news ticker, full time.) Other origination: ch 5 (UPI newstime, full time).

Ownership: Cheyenne Newspapers Inc., 36.9%; Wm. C. Grove, 12.5%.

Cody. Cody-Powell Cable TV. Box 10727, Denver 80210.

Serves Cody. Park county. Outside all TV markets.

Subscribers: 3,142; homes passed: 2,412; total pop in franchised area: 5,807. Started 10/54. Length 30.8 mi.

Channel usage: total ch capacity 12; TV chs 8; automated 2; available unused 2.

TV stations: KUTV Salt Lake City (2-2, NBC, cc); KTWO-TV Casper (2-3, ABC); KTVX Salt Lake City (4-4, ABC, cc); KSL-TV Salt Lake City (5-5, CBS, cc); KUED Salt Lake City (7-7, ETV, cc); KULR-TV Billings, Mont. (8-8, ABC, NBC); KTVQ Billings, Mont. (2-9, CBS); KWRB-TV Riverton (10-10, all nets).

Origination-automated: two chs (time/weather, KPOW[FM] Powell; full time).

Ownership: Community Tele-Communications Inc. (see MSO).

Cora. See Jackson.

Daniel. See Jackson.

Diamondville. See Kemmerer.

Douglas. Douglas Cable TV Inc. Box 729 82601. (307) 358-4122. Robert Jacobson, mgr & chief tech. Atty: Cole, Zylstra & Raywid, Washington.

Serves Douglas. Converse county. Outside all TV markets.

Subscribers: 1,940; homes passed: 2,300; total homes in franchised area: 2,300. Started 10/75. Length 35 mi. Charges: instal \$29.95; \$8.95/mo. Franchise fee 2%.

Channel usage: total ch capacity 12; TV chs 8; automated 1; technically unavailable 2; available unused 1. Total radio stations: 8 FM.

TV stations: KWGN-TV Denver (2-11, Ind, p); KOA-TV Denver (4-5, NBC, p); KRMA-TV Denver (6-6, ETV, p); KMGH-TV Denver (7-7, CBS, p); KBTU Denver (9-13, ABC, p); KTWO-TV Casper (2-2, ABC); KDUH-TV

Hay Springs, Neb. (4-8, NBC, ABC); KTSF Scottsbluff, Neb. (10-10, all nets).

Origination-automated: ch 3 (time/weather, KLIR[FM] Denver; full time).

Ownership: Robert M. Pesick, pres, 45%; Dorothy F. Pesick, treas, 45%; Robert Jacobson 10%.

Dubois. Dubois Community Cable TV Inc. Box 57 82513. (307) 455-2495. Bill McBride, mgr. Atty: Larson & Larson, Riverton.

Serves Dubois. Fremont county. Outside all TV markets.

Subscribers: 200; homes passed: 406; total homes in franchised area: 406. Started 8/72. Length 17.5 mi. Charges: instal \$20; 9.95/mo. Franchise fee 2%.

Channel usage: total ch capacity 13; TV chs 5; pay cable 1; automated 1 shared; access 1 shared; available unused 6.

TV stations: KTWO-TV Casper (2-2, ABC); KTVU Oakland, Calif. (2-4, Ind); WTBS Atlanta (6-6, Ind); WYAH-TV Portsmouth (27-8, Ind); KWRB-TV Riverton (10-10, Ind).

■ Pay cable: ch 7 (HBO, movies, sports, 55 hrs); 124 subscribers, available to 406 homes; charge \$9.95/mo.

Origination-automated: ch 9 (time, weather, advertising, full time). Access: ch 9 (public). Adv accepted; annual volume \$3,000.

Ownership: William McBride, pres, 33%; Leanna McBride, sec, 33%; C.E. McGuire, VP, 10%; Jim Beyers, VP, 10%.

Etna. See Jackson.

Evanston. Western TV & Appliance Co. 1020 Main Street 82930. (307) 789-3890. Robert Burns, pres; Bob George, chief tech. Atty: Cole, Zylstra & Raywid, Washington.

Serves Evanston. Uinta county. Outside all TV markets.

Subscribers: 1,000; homes passed: 1,700; total homes in franchised area: 1,700. Started 2/76. Length 17 mi. Charges: instal \$25; 7.95/mo. Franchise fee 1%.

Channel usage: total ch capacity 12; TV chs 6; pay cable 1; automated 1 shared; other origination 1 shared. Total radio stations: 6 FM, 4 AM, 1 music.

TV stations: KTWO-TV Casper (2-6, ABC, cc); KUTV Salt Lake City, Utah (2-3, NBC, cc); KTVX Salt Lake City (4-4, ABC, cc); KSL-TV Salt Lake City (5-5, CBS, cc); KUED Salt Lake City (7-7, ETV, cc).

■ Pay cable: ch 2 (HBO, 8 hrs); 700 subscribers, available to 1,500 homes; charges \$9.50/mo.

Origination-automated: ch 13 (time/weather; full time). Other origination: ch 13 (studio).

Ownership: Robert Burns, pres 50%; Connie Burns, VP 40%; Shane Burns, sec 10%.

Evansville. See Casper.

Fairview. See Jackson.

Fremont. See Lander.

Frontier. See Kemmerer.

Gillette. Wyoming Televents Inc. Box 1596, Gillette 82716. (307) 682-4303. Ron Rindley, mgr; Stanley Olson, chief tech. Atty: Dow, Lohnes & Albertson, Washington.

Serves Gillette, Wright. Campbell county. Outside all TV markets.

Subscribers: 4,303; homes passed: 7,000; total homes in franchised area: 8,000. Started 4/67. Length 91 mi. Charges: instal \$14.95 (\$24.95 UG); \$8.50/mo. Franchise fee 2%.

Channel usage: total ch capacity 12; TV chs 7; automated 1; available unused 4. Allband FM.

TV stations: KMGH-TV Denver (7-7, CBS, p); KOA-TV Denver (4-4, NBC, p); KRMA-TV Denver (6-6, ETV, p); KWGN-TV Denver (2-2, Ind, p); KBTU Denver (9-9, ABC, p); KHSD-TV Lead, S.D. (11-11, CBS, NBC); KIVV-TV Lead, S.D. (5-5, ABC, CBS).

Origination-automated: ch 13 (time/weather, KOLL-FM Gillette; full time).

Ownership: Carl M. Williams (see MSO).

Glenrock. Glenrock Cable TV Box 857 82637. (307) 436-2646. Ben Mossa, mgr & chief tech.

Serves Glenrock. Converse county. Smaller TV market.

Subscribers: 660; homes passed: 750; total homes in franchised area: 850. Started 2/74. Length 11 mi. Charges: instal \$29.95; \$8.95/mo. Franchise fee 2%.

Channel usage: total ch capacity 12; TV chs 6; automated 1; available unused 5. Total radio stations 4 FM, 4 AM.

TV stations: KWGN-TV Denver (2-13, Ind, p); KTWO-TV Casper (2-2, all nets); KOA-TV Denver (4-4, NBC, p); KRMA-TV Denver (6-6, ETV, p); KMGH-TV Denver (7-7, CBS, p); KBTU Denver (9-9, ABC, p).

Origination-automated: ch 13 (time/weather, KLIR-

Wyoming

FM Denver; full time).

Ownership: Robert M. and Dorothy Pesick 50%; each.

Green River. Green River Cable TV. Box 631 82935. (307) 875-2506. Al Carollo Jr. mgr; Larry Gessner, chief tech. Atty: Cole, Zylstra & Raywid, Washington. Serves Green River, Jamestown. Sweetwater county. Smaller TV market.

Subscribers: 3,380; homes passed: 3,600; total homes in franchised area: 3,500. Started 9/58. Length 30 mi. Charges: instal \$25; \$6.50/mo. Franchise fee 2%.

Channel usage: total ch capacity 20; TV chs 6; pay cable 1; automated 1; access 2; other origination programming 1; available unused 9. Total radio stations: 6 FM.

TV stations: KUTV Salt Lake City (2-3, NBC, cc); WTBS Atlanta (17-8, Ind, sat); KTWQ-TV Casper (2-10, ABC, cc); KTVX Salt Lake City (4-4, ABC, cc); KSL-TV Salt Lake City (5-5, CBS, cc); KUED Salt Lake City (7-7, ETV, cc). Microwave: Pilot Butte Transmission Co.

■ Pay cable: ch 2 (HBO, 52 hrs); 1,333 subscribers, available to 3,404 homes; charge \$9.95/mo.

Origination-automated: ch 13 (time/weather, full time). Access: ch 9 (educ); ch 10 (govt and public). Other origination: ch 6 (film, studio, video tape, 60 hrs via microwave from Rock Springs).

Ownership: A. M. Carollo Sr. 52% (see MSO); Leona Carollo 8%; Al, Bob, Jim, and John Carollo each 10%.

Greybull. Big Horn Televents Inc. Box 789 Basin 82426. (307) 765-9248. Peter Quam, mgr. Atty: Dow, Lohnes & Albertson, Washington.

Serves Greybull, Basin. Big Horn county. Outside all TV markets.

Subscribers: 1,225; homes passed: 1,600; total pop in franchised area: 3,108. Started 3/56. Length 21 mi. Charges: instal \$14.95; \$8/mo. Franchise fee 2%.

Channel usage: total ch capacity 12; TV chs 8; available unused 4.

TV stations: KTWQ-TV Casper (2-2, ABC); KUTV Salt Lake City (2-4, NBC); KSL-TV Salt Lake City (5-5, CBS); KWRB-TV Riverton (10-6, all nets); KUED Salt Lake City (7-7, ETV); KULR-TV Billings, Mont. (8-9, all nets); KTVX Salt Lake City (4-11, ABC); KTVQ Billings (2-13, CBS).

Ownership: Carl M. Williams (see MSO).

Guernsey. Guernsey Community Television System. Box 518 82214. (307) 836-2314. Rose Ann Anderson, mgr; John C. Harrison, chief tech. Atty: Smith & Pepper, Washington.

Serves Guernsey. Platte county. Outside all TV markets.

Subscribers: 300; homes passed: 350; total homes in franchised area: 350. Started 3/78. Length 5 mi. Charges: instal \$25; \$7.95/mo.

Channel usage: total ch capacity 12; TV chs 2; available unused 2.

TV stations: KWGN-TV Denver (2-2, Ind, p); KOA-TV Denver (4-4, NBC, p); KYCU-TV Cheyenne (5-5, all nets); KRMA-TV Denver (6-6, ETV, p); KMGH-TV Denver (7-7, CBS, p); KBTU Denver (9-9, ABC, p); KSTF Scottsbluff, Neb. (10-10, CBS); KDUH-TV Hays Springs (4-11, NBC); KTWQ-TV Casper (2-12, ABC); KTNE-TV Alliance, Neb. (13-13, ETV).

Ownership: John C. Harrison, 100% (see MSO).

Hanna. San Juan Cable TV. Holds franchise.

Jackson. Jackson Cable TV Co. Box 2650, 83001. (307) 733-2635. Roy Devereaux, mgr.

Serves Jackson. Teton county. Will serve Alpine Junction, Auburn, Big Sandy Boulder, Cora, Daniel, Etna, Fairfiew, Kelly, Smoot, Turnerville, Warm Springs. Lincoln and Sublette counties. Outside all TV markets. Subscribers: 1,100; total pop in franchised area: 2,500. Started 1955. Length 18 mi. Charges: instal 39.95; \$6.95/mo. Franchise fee 1%.

Channel usage: TV chs 6; automated 1. FM service. TV stations: KUTV Salt Lake City (2-2, NBC); KID-TV Idaho Falls, Idaho (3-3, CBS); KTVX Salt Lake City (4-4, ABC); KSL-TV Salt Lake City (5-5, CBS); KUED Salt Lake City (7-7, ETV); KIFI-TV Idaho Falls, Idaho (8-8, NBC).

Origination-automated: one ch (time/weather, full time). Ownership: Intermountain Properties (Robert Russell, pres).

Jamestown. See Green River.

Kelly. See Jackson.

Kemmerer. Lincoln Cable Television Inc. Box 129 83101. (307) 877-3811. Jay Johnson, mgr/tech. Atty: Thomas & Esperti, Denver.

Serves Kemmerer, Diamondville, Frontier. Lincoln county. Outside all TV markets.

Subscribers: 975; homes passed: 1,000; total pop in

franchised area: 1,000. Started 1958. Length 13 mi. Charges: instal \$29.95; \$6.50/mo. Franchise fee 1%.

Channel usage: total ch capacity 12; TV chs 5; automated 1; available unused 6. Total radio stations: 4 FM. TV stations: KUTV Salt Lake City (2-2, NBC, cc); KTWQ-TV Casper (2-11, ABC, cc); KTVX Salt Lake City (4-4, ABC, cc); KSL-TV Salt Lake City (5-5, CBS, cc); KUED Salt Lake City (7-7, ETV, cc). Microwave: Pilot Butte Transmission Inc.

Origination-automated: ch 9 (time/weather, KCPX-FM Salt Lake City, full time).

Ownership: Robert M. Pesick 50%; Dorothy F. Pesick 50%; (who also own 25% of systems in Glenrock and Douglas, Wyo).

Lander. Community Television of Lander. Box 10727 Denver 80210.

Serves Lander. Fremont county. Smaller TV market.

Subscribers: 2,152; homes passed: 2,587; total pop in franchised area: 7,800. Started 11/59. Length 23 mi. Charges: instal \$10; \$7.50/mo. Franchise fee 1%.

Channel usage: total ch capacity 12; TV chs 6; automated 1; available unused 5.

TV stations: KTWQ-TV Casper (2-2, ABC); KTVX Salt Lake City (4-4, ABC, cc); KWRB-TV Riverton (10-6, all nets); KUED Salt Lake City (7-7, ETV, cc); KSL-TV Salt Lake City (5-9, CBS, cc); KUTV Salt Lake City (2-11, NBC, cc).

Origination-automated: one ch (time/weather, KOVE(FM) Lander, full time).

Ownership: Community Tele-Communications Inc. (see MSO).

Laramie. Laramie Community TV Company. Box 10727, Denver 80210.

Serves Laramie. Albany county. Outside all TV markets.

Subscribers: 4,489; homes passed: 8,250; total pop in franchised area: 28,875. Started 3/54. Length 69 mi. Charges: instal \$20; \$6.50/mo.

Channel usage: total ch capacity 12; TV chs 7; automated 2 (1 shared); other origination programming 1 shared; available unused 3. Allband FM.

TV stations: KTWQ-TV Casper (2-2, ABC); KOA-TV Denver (4-4, NBC, cc); KYCU-TV Cheyenne (5-5, all nets); KMGH-TV Denver (7-7, CBS, cc); KBTU Denver (9-9, ABC, cc); KWGN-TV Denver (2-11, Ind, cc).

Origination-automated: two chs (time/weather, 166 hrs; UPI news ticker, full time). Other origination: one ch (2 hrs).

Ownership: Community Tele-Communications Inc., (see MSO).

Lingle. See Torrington.

Lovell. Lovell Cable TV Co. Box 415, Lovell 82431. (307) 548-2894.

Serves Lovell. Big Horn county. Top-100 TV market.

Subscribers: 600; homes passed: 700. Total pop in franchised area: 2,500. Started 5/74. Length 15 mi.

Ownership: J. T. Nickle (see MSO).

Mills. See Casper.

Mountain View. See Casper.

Paradise Valley. See Casper.

Park. See Powell.

Pine Bluffs. Pine Bluffs Community Television System. Box 517 82082. Atty: Smith & Pepper, Washington. Serves Pine Bluffs. Laramie county. Outside all TV markets.

Subscribers: 369; homes passed: 400; total pop in franchised area: 1,200. Started 7/57. Length 8 mi. Charges: instal \$25; \$6.75/mo.

Channel usage: total ch capacity 12; TV chs 9; available unused 3. Total radio stations: 4 FM.

TV stations: KWGN-TV Denver (2-2, Ind, cc); KOA-TV Denver (4-4, NBC, cc); KYCU-TV Cheyenne (5-5, all nets); KRMA-TV Denver (6-6, ETV, cc); KMGH-TV Denver (7-7, CBS, cc); KBTU Denver (9-9, ABC, cc); KSTF Scottsbluff, Neb. (10-10, CBS, ABC); KDUH-TV Hays Springs, Neb. (4-12, NBC, ABC); KTNE-TV Alliance, Neb. (13-13, ETV).

Ownership: John C. Harrison.

Point of Rock. See Rock Springs.

Powell. Cody-Powell Cable TV. Box 10727, Denver 80210.

Serves Powell. Park county. Outside all TV markets. Subscribers: 1,160; homes passed: 2,154; total pop in franchised area: 4,321. Started 12/65. Length 20 mi.

Channel usage: total ch capacity 12; TV chs 8; automated 2; available unused 2.

TV stations: KUTV Salt Lake City (2-2, NBC); KTWQ-TV Casper (2-3, ABC); KTVX Salt Lake City (4-4, ABC); KSL-TV Salt Lake City (5-6, CBS); KUED Salt Lake City (7-7, ETV); KULR-TV Billings Mont. (8-8, ABC, NBC); KTVQ Billings, Mont. (2-9, CBS); KWRB-TV Riverton (10-10, all nets).

Origination-automated: two chs (time/weather, full time).

Ownership: Community Tele-Communications Inc.

(see MSO).

Rawlins. Teleprompter of Rawlins. 409 6th St., Box 1069 82301. (307) 324-2286. Paul Morbeck, mgr; Jim Waller, chief tech.

Serves Rawlins, Sinclair. Carbon county. Outside all TV markets.

Subscribers: 3,117; homes passed: 3,474; total homes in franchised area: 3,474. Started 9/55. Length 45.1 mi. Charges: instal \$15; \$8.50/mo. Franchise fee 2.13%.

Channel usage: total ch capacity 12; TV chs 6; automated 2; available unused 4. Allband FM.

TV stations: KTWQ-TV Casper (2-2, ABC); KOA-TV Denver (4-4, NBC, cc); KWGN-TV Denver (2-5, Ind, cc); KRMA-TV Denver (6-8, ETV, cc); KBTU Denver (9-9, ABC, cc); KMGH-TV Denver (7-11, CBS, cc). Microwave: United Video Corp.

Origination-automated: ch 13 (time/weather, full time); ch 3 (wheel, full time). Adv accepted; annual volume \$3500.

Ownership: Teleprompter (see MSO).

Reliance. See Rock Springs.

Reno Junction. See Gillette.

Riverton. Community TV of Riverton. Box 10727, Denver 80210.

Serves Riverton. Fremont county. Smaller TV market.

Subscribers: 2,551; homes passed: 2,481; total pop in franchised area: 7,995. Started 6/58. Length 29.3 mi. Charges: instal \$15; \$7.50/mo.

Channel usage: total ch capacity 12; TV chs 6; automated 1; available unused 5.

TV stations: KTWQ-TV Casper (2-2, all nets); KCPX-TV Salt Lake City (4-5, ABC, cc); KWRB-TV Riverton (10-6, all nets); KUED Salt Lake City (7-7, ETV, cc); KSL-TV Salt Lake City (5-9, CBS, cc); KUTV Salt Lake City (2-11, NBC, cc).

Origination-automated: one ch (time/weather, full time).

Ownership: Community Tele-Communications (see MSO).

Rock Springs. Sweetwater TV. Box 8 82901. (307) 362-3773. A. M. Carollo, Sr., pres; Larry Gessner, chief tech. Atty: Cole, Zylstra & Raywid, Washington. Serves Rock Springs, Reliance, Point of Rocks, El Rancho estates. Sweetwater county. Smaller TV market.

Subscribers: 7,632; homes passed: 7,800; total homes in franchised area: 7,900. Started 12/56. Length 145 mi. Charges: instal \$25; \$6.50/mo. Franchise fee 1 3/4%.

Channel usage: total ch capacity 20; TV chs 6; pay cable 1; automated 1; access 2; other origination programming 1; available unused 9. Total radio stations: 6 FM.

TV stations: KUTV Salt Lake City (2-3, NBC, cc); WTBS Atlanta (17-8, Ind, cc); KTWQ-TV Casper (2-10, ABC, cc); KTVX Salt Lake City (4-4, ABC, cc); KSL-TV Salt Lake City (5-5, CBS, cc); KUED Salt Lake City (7-7, ETV, cc). Microwave: Pilot Butte Transmission Co.

■ Pay cable: ch 2 (HBO, 52 hrs); 3,732 subscribers, available to 7,800 homes; charge \$9.95/mo.

Origination-automated: ch 13 (time/weather, full time). Access: ch 8 (educ college, not in use); ch 9 (educ high school, 15 hrs); ch 10 (available govt and public, not in use). Other origination: ch 6 (film, live, videotape, 60 hrs). Adv accepted; annual volume \$40,000.

Ownership: A. M. Carollo Sr. 24% (see MSO); Leona Carollo 8% (Eastern Shore CATV, 50%); Al Jr., Bob and Jim, John Carollo, each 17%.

Sheridan. Sheridan Cablevision. 140 East Loucks St. 82801. (307) 674-4251. C. L. McHolland, mgr.

Serves Sheridan, Sheridan county. Outside all TV markets.

Subscribers: 4,597; homes passed: 5,832; total homes in franchised area: 10,865. Started 9/55. Length 58 mi. Charges: instal \$10; \$7.50/mo.

Channel usage: total ch capacity 12; TV chs 9; automated 1; other origination programming 1; available unused 1. Total radio stations: 5 FM.

TV stations: KTVQ Billings (2-2, NBC, cc); KUTV Salt Lake City (2-3, NBC, cc); KTVX Salt Lake City (4-5, ABC, cc); KULR-TV Billings (8-6, ABC, cc); KSL-TV Salt Lake City (5-8, CBS, cc); KTWQ-TV Casper (2-10, ABC, cc); KHSD-TV Lead S. D. (11-11, all nets, cc); KWGN-TV Denver (2-12, Ind, cc); KUED Salt Lake City (7-13, ETV, cc). Microwave: Western Microwave, Wyoming Microwave, WTCl-TCI.

Origination-automated: ch 4 (time/weather, full time). Other origination: ch 9 (video tape, educ, medical, 25 hrs).

Ownership: Daniels Properties (see MSO).

Sinclair. See Rawlins.

Smoot. See Jackson.

Sweetwater. See Rock Springs.

Thermopolis. Community Television. Box 989 82443

(307) 864-3593

Serves Thermopolis. Hot Springs county. Outside all TV markets.

Subscribers: 958; homes passed: 1,298; total pop in franchised area: 3,451. Started 7/57. Length 17 mi.

Channel usage: total ch capacity 12; TV chs 6; available unused 6.

TV stations: KWRB-TV Riverton (10-na, all nets); KTWO-TV Casper (2-na ABC); KTVO Billings, Mont. (2-na, CBS); KTVX Salt Lake City (4-na, ABC); KSL-TV Salt Lake City (5-na, ABC); KUED Salt Lake City (2-na, ETV).

Ownership: Community Tele-Communications Inc., (see MSO).

Torrington. Torrington Community Television System. Box 837 82240. Atty: Smith & Pepper, Washington.

Serves Torrington, Lingle. Goshen county. Smaller TV market.

Subscribers: 1,600; homes passed: 1,800; total pop in franchised area: 4,683. Started 11/64. Length 50 mi. Charges: instal \$25; \$7.95/mo.

Channel usage: total ch capacity 12; TV chs 9; automated 1; available unused 2. Total radio stations: 3 FM.

TV stations: KWGN-TV Denver (2-2, Ind, cc); KRMA-TV Denver (6-8, ETV, cc); KOA-TV Denver (4-4, NBC, cc); KYCU-TV Cheyenne (5-5, all nets); KMGH-TV Denver (7-7, CBS, cc); KBTB-TV Denver (9-9, ABC, cc); KSTF Scottsbluff, Neb. (10-11, CBS, ABC); KDUH-TV Hay Springs, Neb. (4-12, NBC, ABC); KTNE-TV Alliance, Neb. (13-13, ETV).

Origination-automated: ch 6 (time/weather, KLIR[F]M) Denver; full time).

Ownership: John C. Harrison (see MSO).

Turnerville. See Jackson.

Warm Springs. See Jackson.

Warren AFB. Cablevision Service Inc. Box 9646 Warren AFB 82001. (307) 632-7118. Donald Pate, mgr-chief tech.

Serves Warren AFB. Laramie county. Top-100 TV market.

Subscribers: 862; homes passed: 1,600; total homes in franchised area: 1,600. Started 2/74. Length 20 mi. Charges: instal \$19; \$6.45/mo.

Channel usage: total ch capacity 12; TV chs 7; pay cable 2; automated 2.

Ownership: M.L. Pate.

Wheatland. Wheatland Community Television System. 507A 9th St. 82201. Atty: Smith & Pepper, Washington.

Serves Wheatland. Platte county. Outside all TV markets.

Subscribers: 1,400; homes passed: 1,800; total pop in franchised area: 3,000. Started 9/63. Length 40 mi. Charges: instal \$25; \$7.95/mo.

Channel usage: total ch capacity 12; TV chs 9; available unused 3. Total radio stations: 2 FM.

TV stations: KWGN-TV Denver (2-2, Ind, cc); KRMA-TV Denver (6-2, ETV, cc); KOA-TV Denver (4-4, NBC, cc); KYCU-TV Cheyenne (5-5, all nets); KTWO-TV Casper (2-6, ABC); KMGH-TV Denver (7-7, CBS, cc); KBTB-TV Denver (9-9, ABC, cc); KSTF Scottsbluff, Neb. (10-10, CBS, ABC); KDUH-TV Hay Springs, Neb. (4-12, NBC, ABC); KTNE-TV Alliance, Neb. (13-13, ETV).

Ownership: John Harrison (see MSO).

Worland. Community Television of Wyoming. Box C 82401 (307) 347-3244.

Serves Worland. Washakie county. Outside all TV markets.

Subscribers: 1,678; homes passed: 1,920; total pop in franchised area: 5,900. Started 5/54. Length 28 mi. Charges: instal \$10; \$6.25/mo.

Channel usage: total ch capacity 12; TV chs 8; automated 1; available unused 3.

TV stations: KUTV Salt Lake City (2-2, NBC); KULR-TV Billings, Mont. (8-4, ABC, NBC); KSL-TV Salt Lake City (5-5, CBS); KWRB-TV Riverton (10-6, all nets); KUED Salt Lake City (7-7, ETV); KTWO-TV Casper (2-9, ABC); KTVX Salt Lake City (4-11, ABC); KTVG Billings (2-13, CBS).

Origination-automated: one ch (time/weather, full time).

Ownership: Community Tele-Communications Inc. (see MSO).

Puerto Rico

Bayamon. See San Juan.

Carolina. See San Juan.

Guaynabo. See San Juan.

San Juan. Cable TV Co. of Puerto Rico. 243 Eleanor Roosevelt Ave., Hato Rey, P.R. 00918 (809) 754-7780. John Cardenas, gen mgr; Jose A. Otero, chief tech. Atty: Dow, Lohnes & Albertson, Washington.

Serves San Juan, Bayamon, Guaynabo, Carolina and Trujillo Alto. San Juan, Carolina, Bayamon counties. Smaller TV market.

Subscribers: 17,000; homes passed: 80,000; total homes in franchised area: 300,000. Started 1972. Length 250 mi. Charges: instal \$20; \$9/mo. Franchise fee 3%.

Channel usage: total ch capacity 12; TV chs 8; pay cable 1; automated 2; other origination programming 1.

TV stations: WKAQ-TV San Juan (2-2, Ind); WAPA-TV San Juan (4-4, Ind); WIPR-TV San Juan (6-6, ETV); WRIK-TV Ponce (7-7, Ind); WSVI Christiansted (8-8, Ind); WBNB-TV Charlotte Amalie, V.I. (10-10, CBS, NBC, p); WKBW-TV Caguas (11-11, Ind); WTJX-TV Charlotte Amalie (12-12, ETV).

■ Pay cable: ch 3 (HBO, movies, shows, sports, 42 hrs); 7,000 subscribers, available to all homes; charge \$9.95/mo.

Origination-automated: ch 9 (AP newswire, WFID-FM Rio Piedras, full time); ch 13 (character generated information). Other origination: ch 5 (video tape, film, 63 hrs).

Ownership: A limited partnership. Harris Cable Corp. & HARRISCOPE BCSTG., general partners.

Trujillo Alto. See San Juan.

Virgin Islands

Charlotte Amalie. Caribbean Communications Corp. Box 7639, St. Thomas 00801. (809) 774-2080. Randolph H. Knight, exec VP; Ronald J. Traina, chief tech. Atty: Smith & Pepper, Washington.

Serves Charlotte Amalie. St. Thomas county. Smaller TV market.

Subscribers: 1,750; homes passed: 5,000; total homes in franchised area: 10,000. Started 7/66. Length 70 mi. Charges: instal \$37.50; \$21/mo. Franchise fee 2%.

Channel usage: total ch capacity 12; TV chs 9; pay cable 1 shared; automated 1 shared; access 1 shared; technically unavailable 2. Allband FM.

TV stations: WKAQ-TV San Juan, P.R. (2-2, Ind); WAPA-TV San Juan, P.R. (4-4, Ind); ZBTU Tortola (5-5, Ind); WIPR-TV San Juan, P.R. (6-6, ETV); WRIK-TV Ponce, P.R. (7-7, Ind); WSVI Christiansted, St. Croix

Guam, Marianas, Puerto Rico, Virgin Islands, Alberta

(8-8, ABC); WBNB-TV Charlotte Amalie (10-9, CBS, NBC); WKBW-TV Caguas, P.R. (11-11, Ind); WTJX-TV Charlotte Amalie (12-13, ETV).

■ Pay cable: ch 3 (HBO, 44 hrs).

Origination-automated: ch 3 (time/weather, AP news, message crawl, AFCN-FM Ceiba; full time). Other origination: ch 3 (movies, 20 hrs). Adv accepted; annual volume \$7,500.

Ownership: Norman Knight, pres-treas, 76% (see Bcstrs in CATV).

St. Croix. Caribbean Communications Corp. Box 7639, St. Thomas 00801. (809) 774-2080. Randolph H. Knight, exec VP; Ronald J. Traina, chief tech. Atty: Smith & Pepper, Washington. Holds Franchise.

Serves Christiansted, Frederiksted. Smaller TV market.

Ownership: Caribbean Communications Corp.

Guam

Agana. Guam Cable TV. 530 W. O'Brien Dr. 96610. 477-7304. Paul Montessoro, VP; Joe Santos, chief tech. Atty: Richard L. Brown, Washington.

Serves Guam. Smaller TV market.

Subscribers: 17,700; homes passed: 24,000; total homes in franchised area: 24,000. Started 8/70. Length 400 mi. Charges: instal \$21.50; \$16.75/mo. Franchise fee 4%.

Channel usage: total ch capacity 12; TV chs 8; pay cable 1; automated 2; other origination programming 1.

TV stations: KNXT Los Angeles (2-2, CBS); KCET Los Angeles (28-3, ETV); KNBC Los Angeles (4-4, NBC); KABC-TV Los Angeles (7-9, ABC); KUAM-TV Guam (8-10, CBS); KHJ-TV Los Angeles (9-11, Ind); KGTF Guam (12-12, ETV); KWHY-TV Los Angeles (22-13, Ind).

■ Pay cable: ch 5 (Bestvision); 4,000 subscribers, available to 13,000 homes; charge \$7.95/mo.

Ownership: Lee M. and Joan S. Holmes, 61%; Guam Economic Development Authority, 13%; various public and private investors, 26%.

Marianas

Saipan. Saipan Cable TV. Box 1015 96950. (671) 723-6629. Ernie A. Galito, mgr; James Chandler, chief tech. Atty: Brown & Bernstein, Washington.

Serves Saipan, Mariana Islands.

Subscribers: 1,500; homes passed: 2,100; total homes in franchised area: 2,300. Started 6/77. Length 50 mi. Charges: instal \$19.95; \$15.75/mo.

Channel usage: total ch capacity 20; TV chs 10; pay cable 1; access 1 shared; other origination 1 shared.

TV stations: KNXT Los Angeles (2-3, CBS); KNBC Los Angeles (4-4, NBC); KABC-TV Los Angeles (7-7, ABC); KHJ-TV Los Angeles (9-9, Ind); KCOP Los Angeles (13-8, Ind); KCET Los Angeles (28-8, ETV); KBCS-TV Corona (52-9, Ind); KWHY-TV Los Angeles (22-8, Ind); KTTV Los Angeles (11-9, Ind); WSZE Saipan (10-6, Ind).

■ Pay cable: ch 2 (Bestvision, movies, 30 hrs); 400 subscribers, available to 1,500 homes; charge \$7.95/mo.

Ownership: Northern Marianas Cable TV Corp., 100%.

Canada CATV

There are 400 operating cable systems in Canada serving over 3 million subscribers, or nearly 50% of the total television households in the country. The average subscriber fee is \$6 per month. Pay cable has not yet been introduced in Canada.

Unless indicated as French (Fr.), programming is in English on Canadian stations in all provinces.

Alberta

Airdrie. Calgary Cable TV Ltd. 148 10th St. NW, Calgary T2N 1V3. (403) 264-9860. Noel R. Bambrough, gen mgr; Roger Hart, chief tech. Atty: Howard, Dixon, Mackie & Forsyth, Calgary. System is under construction.

Serves Airdrie.
Ownership: Cablecasting Limited, 100%.

Athabasca. Superior Communication Systems Ltd. No. 1701 8830 85th St. Edmonton. (403) 465-3489. William Tomkins, mgr; Daryl Cole, chief tech.

Serves Athabasca. Smaller TV market.
Subscribers: 310; homes passed: 470; total homes

in franchised area: 500. Length 6 mi. Charges: instal \$25; \$8.50/mo.

Channel usage: TV chs 4; automated 1; other origination programming 1.

TV stations: CFRN-TV Edmonton (3-3, CTV); CBXT Edmonton (5-5, CBC); CBXT Edmonton (11-4, CBC); CITV-TV Edmonton (13-2, Ind).

Origination-automated: ch 7 (time/weather, slides, CFRN-FM Edmonton; full time). Other: ch 2 (ETV audio/video).

Ownership: Northern Cablevision Ltd. (see Canadian MSO).

Athabasca. See Grande Cache.

Banff. Banff Community Antenna Ltd. 215 Banff Ave. Holds license.

Serves Banff.
Ownership: A company to be incorporated, represented by Warner E. Einer, 100%.

Barrhead. QCCTV Ltd. 10538 111 St., Edmonton T5H 4A6. (403) 425-8410. E. J. Polanski, pres-gen mgr; Gordon Checknita, chief tech. System is under construction.

Serves Barrhead. Top-100 TV market.

Total homes in licensed area: 906. Length 16 mi. Charges: instal \$35; \$9.75/mo.

Channel usage: total ch capacity 35; TV chs 6; automated 4; access 2; available unused 23.

TV stations: CFRN-TV Edmonton (3-3, CTV); CBXT Edmonton (5-5, CBC); CBXT Edmonton (11-11, CBC, Fr); CITV-TV Edmonton (13-13, Ind); KREM-TV Spokane, Wash. (2-2, CBS, cc); KXLY-TV Spokane, Wash. (4-7, ABC, cc). Microwave: Alberta Government Telephones.

Origination-automated: chs 4,6,9 (color bars, full time); ch 8 (time, news, weather; full time). Access: ch 10 (community programming); ch 12 (educational).

Ownership: QCCTV Ltd. Edmonton, 100%.

Bellevue. See Blairmore.

Blairmore. Crowsnest Cablevision Ltd. Box 547, Coleman T0K 0M0 (403) 562-2889. J.W. Gillespie, pres; A. Lungren, chief tech.

Serves Blairmore, Bellevue, Coleman, Hillcrest, Pincher Creek.

Subscribers: 3,000; homes passed: 3,700; total homes in licensed area: 4,000. Started 9/76. Length 35 mi. Charges: instal \$25; \$8.25/mo.

Alberta

Channel usage: total ch capacity 20; TV chs 7; automated 1; access 1; other origination programing 1; available unused 9. Allband FM.

TV stations: KREM-TV Spokane (2-2, CBS, cc); KXLY-TV Spokane (4-4, ABC, cc); KHQ-TV Spokane (6-6, NBC, cc); KSPS-TV Spokane (7-9, ETV, cc); CJOC-TV Lethbridge (7-7, Ind); CBRT-11 Coleman (17-11, CBC); CFCN-TV-5 Lethbridge (13-13, CTV). Microwave: Alberta Government Telephones.

Origination-automated: ch 10 (time/weather, community prgrm; full time). Access: ch 12 (Crownsnest Pass Educational Cable Consortium, 1 hr).

Ownership: W. J. Gillespie, pres/dir, 28%; J. W. Gillespie, mgr/dir, 36%; M. L. Hussack, 36%.

Bowden. QCTV Ltd. 10538 114 St., Edmonton T5H 4A6. (403) 425-8410. E. J. Polanski, pres-gen mgr; Gordon Checknita, chief tech. System is under construction.

Serves Bowden. Outside all TV markets.

Total homes in licensed area: 250. Length 4.6 mi. Charges: instal \$35; \$9/mo.

Channel usage: total ch capacity 35; TV chs 11; access 2; available unused 22.

TV stations: CFAC-TV Calgary (2-2, Ind); CFRN-TV Edmonton (8-3, CTV); CFCN-TV Calgary (4-4, CTV); KXLY-TV Spokane, Wash. (4-5, ABC, cc); CKRD-TV Red Deer (6-6, CBC); KREM-TV Spokane, Wash. (2-7, CBS, cc); CITV-TV Edmonton (13-8, Ind); CBRT Calgary (9-9, CBC); CBXFT Edmonton (11-11, CBC, Fr); KHQ-TV Spokane, Wash. (6-12, NBC, cc); KSPS-TV Spokane, Wash. (7-13, ETV, cc). Microwave: Alberta Government Telephones.

Origination-access: ch 10 (community programing); ch 13 (educational).

Ownership: QCTV Ltd., 100%.

Bow Island. See Taber.

Brooks. Brooks Community Television Ltd. Box 1448, Taber TOK 2G0. (403) 223-3331. K. M. Greentree, pres. Atty: Dwight Wilkerson, Taber. System is under construction.

Serves Brooks.

Ownership: Taber Cable Television Ltd., 50%; Jasper Cable Contractors, 15%; others, 35%.

Calgary. Calgary Cable T.V. Ltd. 148 10th St., NW, T2N 1V3. (403) 264-9860. N. R. Bambrrough, mgr; Roger Hart, chief tech. Atty: Howard, Dixon, Mackie & Forsyth, Calgary.

Serves north part of Calgary.

Subscribers: 67,700; homes passed: 110,000; total homes in licensed area: 110,000. Charges: instal \$25; \$7.25/mo.

Channel usage: total ch capacity 12; TV chs 8; automated 2; access 1. Total radio stations: 16 FM, 14 AM 2 weather.

TV stations: KSPS-TV Spokane (7-2, ETV); KHQ-TV Spokane (6-3, NBC); CFCN-TV Calgary (4-5, CTV); CBRT Calgary (9-6, CBC); CFAC Calgary (2-7, Ind); KXLY-TV Spokane (4-8, ABC, cc); CBXFT Edmonton (11-11, CBC, Fr, cc); KREM-TV Spokane (2-12, CBS, cc). Microwave: Alberta Government Telephones.

Origination-automated: ch 4 (news/weather; 168 hrs); ch 9 (color set-up; 168 hrs). Access: ch 10 (public; 35 hrs).

Ownership: Cablecasting Ltd. 100% (see MSO).

Calgary. Community Antenna Television Ltd. 3003 Macleod Trail SE T2G 2P8. (403) 261-0970. J.E. Davis, pres; R.O. Ehman, chief tech. Atty: McLaws & Co., Calgary.

Serves south half of Calgary.

Subscribers: 50,000; homes passed: 80,000; total homes in licensed area: 85,000. Started 9/71. Length 530 mi. Charges: instal \$25; \$7.25/mo.

Channel usage: total ch capacity 18; TV chs 8; automated 2; community 1; other origination programing 1; technically unavailable 2. Allband FM.

TV stations: KSPS-TV Spokane, Wash. (7-2, ETV, cc); CFCN-TV Calgary (4-5, CTV); CBRT Calgary (9-6, CBC); CFAC-TV Calgary (2-7, Ind); KXLY-TV Spokane (4-8, ABC, cc); CBXFT Edmonton (11-11, CBC, Fr, cc); KREM-TV Spokane (2-12, CBS, cc); KHQ-TV Spokane, Wash. (6-3, NBC, cc). Microwave: Alberta Government Telephones.

Origination-automated: ch 4 (time/weather, news ticker, full time); ch 2 (color roster, CHFM Calagar; full time); ch 9 (brokerage, food basket, full time). Community: ch 9 & 10 (20 hrs/ea). Other: ch 13 (Calgary ETV).

Other services: 2 shortwave.

Ownership: J.E. Davis, pres, 21.25%, F.P. Publications, 22.5%, Cygnns Corp. Ltd. 37.5%.

Camrose. Cable TV of Camrose/Wetaskiwin Ltd. 4910 46th St. T4V 0E3. (403) 672-8770. Thomas A. McLaren, mgn dir; Morgan Anderson, chief tech. Atty: MacNaughton, Adilman & Sirms, Wetaskiwin.

Serves Camrose and Wetaskiwin.

Subscribers: 1,500; homes passed: 6,000; total

homes in licensed area: 6,000. Started 3/77. Length 50 mi. Charges: instal \$25; \$7.95/mo.

Channel usage: total ch capacity 21; TV chs 8; automated 1. Total radio stations: 4 FM, 1 AM.

TV stations: KREM-TV Spokane (2-2, CBS, cc); CFRN-TV Edmonton (3-3, CTV); KXLY-TV Spokane (4-4, ABC, cc); CBXT Edmonton (5-5, CBC); CKRD-TV Red Deer (6-6, CBC); KSPS-TV Spokane (7-7, ETV, cc); CBXFT Edmonton (11-11, CBC); CITV-TV Edmonton (13-13, Ind). Microwave: Alberta Government Telephones.

Ownership: Abe Berday, 33%; Tom MacLaren, 26.7%; Nelson Bost. Svcs., 25%.

Cardston. QCTV Ltd. 10538 114 St., Edmonton T5H 4A6. (403) 425-8410. E. J. Polanski, pres-gen mgr; Gordon Checknita, chief tech. System is under construction.

Serves Cardston. Outside all TV markets.

Total homes in licensed area: 937. Length 15.8 mi. Charges: instal \$35; \$9.75/mo.

Channel usage: total ch capacity 35; TV chs 5; automated 4; access 2; available unused 24.

TV stations: CBRT Calgary (9-3, CBC); CJOC-TV Lethbridge (7-7, Ind); KPAX-TV Missoula, Mont. (8-8, ABC/CBS); KCFW-TV Kalispell, Mont. (9-9, NBC); CFCN-TV-5 Lethbridge (13-13, CTV).

Origination-automated: ch 4 (time, news, weather; full time); chs 5,6,11 (color bars, full time). Access: ch 10 (community programing); ch 12 (educational).

Ownership: QCTV Ltd., 100%.

Claresholm. QCTV Ltd. 10538 114 St., Edmonton T5H 4A6. (403) 425-8410. E. J. Polanski, pres-gen mgr; Gordon Checknita, chief tech. System is under construction.

Serves Claresholm. Outside all TV markets.

Total homes in licensed area: 1,031. Length 13.4 mi. Charges: instal \$35; \$9.75/mo.

Channel usage: total ch capacity 35; TV chs 9; automated 1; access 2; available unused 23.

TV stations: CFAC-TV Calgary (2-2, Ind); KREM-TV Spokane, Wash. (2-3, CBS, cc); CFCN-TV Calgary (4-4, CTV); KXLY-TV Spokane, Wash. (4-5, ABC, cc); KHQ-TV Spokane, Wash. (6-6, NBC, cc); CJOC-TV Lethbridge (7-7, Ind); KSPS-TV Spokane, Wash. (7-8, ETV, cc); CBRT Calgary (9-9, CBC); CBXFT Edmonton (11-11, CBC, Fr).

Origination-automated: ch 12 (time, news, weather; full time). Access: ch 10 (community programing); ch 13 (educational).

Ownership: QCTV Ltd., 100%.

Cochrane. Calgary Cable TV Ltd. 148 10th St. N.W. T2N 1V3. (403) 264-9860. Noel R. Bambrrough, gen mgr; Roger Hart, chief tech. Atty: Howard, Dixon, Mackie & Forsyth, Calgary. System is under construction.

Serves Cochrane.

Ownership: Cablecasting Ltd., 100%.

Coleman. See Blairmore.

Didsbury. QCTV Ltd. 10538 114 St., Edmonton T5H 4A6. (403) 425-8410. E. J. Polanski, pres-gen mgr; Gordon Checknita, chief tech. System is under construction.

Serves Didsbury. Outside all TV markets.

Total homes in licensed area: 687. Length 13.2 mi. Charges: instal \$35; \$9/mo.

Channel usage: total ch capacity 35; TV chs 11; access 2; available unused 23.

TV stations: CFAC-TV Calgary (2-2, Ind); CFRN-TV-6 Red Deer (8-3, CTV); CFCN-TV Calgary (4-4, CTV); KXLY-TV Spokane, Wash. (4-5, ABC, cc); CKRD-TV Red Deer (6-6, CBC); KREM-TV Spokane, Wash. (2-7, CBS, cc); CITV-TV Edmonton (13-8, Ind); CBXFT Edmonton (11-9, CBC, Fr); CBRT Calgary (9-11, CBC); KHQ-TV Spokane, Wash. (6-12, NBC, cc); KSPS-TV Spokane, Wash. (7-13, ETV, cc).

Origination-access: ch 10 (community); ch 13 (educational).

Ownership: QCTV Ltd., 100%.

Drayton Valley. QCTV Ltd. 10538 114 St., Edmonton T5H 4A6. (403) 425-8410. E. J. Polanski, pres-gen mgr; Gordon Checknita, chief tech. System is under construction.

Serves Drayton Valley. Outside all TV markets.

Total homes in licensed area: 1,343. Length 14.6 mi. Charges: instal \$35; \$9.75/mo.

Channel usage: total ch capacity 35; TV chs 7; automated 3; access 2; available unused 23.

TV stations: KREM-TV Spokane, Wash. (2-2, CBS, cc); CFRN-TV Edmonton (3-3, CTV); CBXT Edmonton (5-5, CBC); CKRD-TV Red Deer (6-6, CBC); KXLY-TV Spokane, Wash. (4-7, ABC, cc); CBXFT Edmonton (11-11, CBC, Fr); CITV-TV Edmonton (13-13, Ind).

Origination-automated: chs 4,9 (color bars, full time); ch 8 (time, news, weather; full time). Access: ch 10 (community programing); ch 12 (educational).

Ownership: QCTV Ltd., 100%.

Drinnan. See Hinton.

Drumheller. QCTV Ltd. 10538 114 St., Edmonton T5H

4A6. (403) 425-8410. E. J. Polanski, pres-gen mgr; Gordon Checknita, chief tech. System is under construction.

Serves Drumheller, Rosedale. Outside all TV markets.

Total homes in licensed area: 1,875. Length 19.1 mi. Charges: instal \$35; \$9/mo.

Channel usage: total ch capacity 35; TV chs 7; automated 3; access 2; available unused 23.

TV stations: CFAC-TV Calgary (2-2, Ind); CFCN-TV-1 Drumheller (12-4, CTV); CKRD-TV Red Deer (6-5, CBC); KXLY-TV Spokane, Wash. (4-7, ABC, cc); CFRN-TV-6 Red Deer (8-8, CTV); CBRT Calgary (9-9, CBC); KREM-TV Spokane, Wash. (2-6, CBS, cc).

Origination-automated: ch 3 (time, news, weather, full time); chs 10, 12 (color bars, full time). Access: ch 11 (community programing); ch 13 (educational).

Ownership: QCTV Ltd., 100%.

Edmonton. Capital Cable TV Ltd. Box 1638, 7024 101 Ave. T6A 0H7. (403) 465-6571. James R. Shaw, pres-gen mgr; Randy Elliot, chief tech.

Serves east portion of Edmonton, St. Albert, Fort Saskatchewan, Leduc, Spruce Grove and Sherwood Park.

Subscribers: 62,800; homes passed: 95,000; total homes in licensed area: 101,000. Started 9/71. Length 550 mi. Charges: instal \$25; \$7.25/mo.

Channel usage: total ch capacity 26; TV chs 8; automated 1; community 2; access 1; technically unavailable 1; available unused 13. Total radio stations: 13 FM.

TV stations: CBXFT Edmonton (11-12, Fr, CBC); KSPS-TV Spokane, Wash. (7-3, ETV, cc); CITV-TV Edmonton (13-8, Ind); KHQ-TV Spokane, Wash. (6-9, NBC, cc); KXLY-TV Spokane (4-7, ABC, cc); KREM-TV Spokane (2-6, CBS, cc); CBXT Edmonton (5-4, CBC); CFRN-TV Edmonton (3-2, CTV).

Origination-automated: ch 3 (time/weather, full time). Community: ch 10 (Edmonton, St. Albert; 40 hrs); ch 5 (St. Albert, 10 hrs). Access: ch 13 (ETV, cc).

Ownership: Capital Cable TV (see MSO).

Edmonton. QCTV Ltd. 10538 114 St. T5H 4A6. (403) 425-8410. E.J. Polanski, pres-gen. mgr; Gordon Checknita, chief engr. Atty: Kosowan-Wachowich, Edmonton.

Serves (west) Edmonton, Enoch. Top-100 TV market.

Subscribers: 55,000; homes passed: 75,000; total homes in licensed area: 80,000. Started 1/72. Length 580 mi. Charges: instal \$25; \$7.25/mo.

Channel usage: total ch capacity 35; TV chs 9; automated 2 (1 shared); access 2 (1 shared); available unused 23. Total radio stations: 12 FM.

TV stations: CFRN-TV Edmonton (3-2, CTV); CBXT Edmonton (5-4, CBC); KREM-TV Spokane, Wash. (2-6, CBS, cc); KXLY-TV Spokane (4-7, ABC, cc); KHQ-TV Spokane, Wash. (6-9, CBS, cc); CITV-TV Edmonton (13-8, Ind); KSPS-TV Spokane, Wash. (7-11, ETV, cc); CKRD-TV Red Deer (6-3, CBC); CBXFT Edmonton (11-12, CBC, Fr). Microwave: Alberta Government Telephones.

Origination-automated: ch 13 (stock ticker, 138 hrs); ch 5 (time/weather, newsticker; full time). Access: ch 10 (community, 40 hrs); ch 13 (educ, 30 hrs).

Two-way capability.

Ownership: E.J. Polanski, 10.2%; J. Bachynski, 11%; Topaz Holdings Ltd. 12.9%. (QCTV Ltd is a public Canadian company).

Edson. QCTV Ltd. 10538 114 St., Edmonton T5H 4A6. (403) 425-8410. E. J. Polanski, pres-gen mgr; Gordon Checknita, chief tech. System is under construction.

Serves Edson. Outside all TV markets.

Total homes in licensed area: 1,375. Length 15.45 mi. Charges: instal \$35; \$9.75/mo.

Channel usage: total ch capacity 35; TV chs 5; automated 5; access 2; available unused 23.

TV stations: KREM-TV Spokane, Wash. (2-2, CBS, cc); CFRN-TV-3 Whitecourt (12-4, CTV); CBXT-2 Whitecourt (9-5, CBC); KXLY-TV Spokane, Wash. (4-7, ABC, cc); CITV-TV Edmonton (13-13, Ind).

Origination-automated: chs 3, 6, 9, 11 (color bars, full time); ch 8 (time, news, weather; full time). Access: ch 10 (community programing); ch 12 (educational).

Ownership: QCTV Ltd., 100%.

Fort Macleod. QCTV Ltd. 10538 114 St., Edmonton T5H 4A6. (403) 425-8410. E. J. Polanski, pres-gen mgr; Gordon Checknita, chief tech. System is under construction.

Serves Fort Macleod. Outside all TV markets.

Total homes in licensed area: 937. Length 27.39 mi. Charges: instal \$35; \$9.75/mo.

Channel usage: total ch capacity 35; TV chs 9; automated 1; access 2; available unused 23.

TV stations: CFAC-TV Calgary (2-2, Ind); KREM-TV Spokane, Wash. (2-3, CBS, cc); CFCN-TV Calgary (4-4, CTV); KXLY-TV Spokane, Wash. (4-5, ABC, cc); KHQ-TV Spokane, Wash. (6-6, NBC, cc); CJOC-TV Lethbridge (7-7, Ind); KSPS-TV Spokane, Wash. (7-8, ETV, cc); CBRT Calgary (9-9, CBC); CBXFT Edmonton (11-11, CBC, Fr).

Origination-automated: ch 13 (time, news, weather; full time). Access: ch 10 (community programing); ch

Ownership: QCTV Ltd., 100%.

Fort McMurray. Alberta Broadcasting Corp. Ltd. 208 Beacon Hill Dr. T9H 2R1. (403) 743-3717. Keith Jamieson, gen mgr; Phil Jones, chief tech.

Serves Fort McMurray.

Subscribers: 6,658; homes passed: 7,980; total homes in licensed area: 8,050. Started 9/70. Length 65 mi. Charges: instal \$25; \$9.00/mo.

Channel usage: TV chs 5; automated 1; access 1; Total radio stations: 4 FM.

TV stations: KREM-TV Spokane, Wash. (2-2, CBS, cc); CFRN-TV Edmonton (3-3, CTV); KXLY-TV Spokane, Wash. (4-4, ABC, cc); CBXT Edmonton (5-5, CBC); CITV-TV Edmonton (13-13, Ind, cc). Microwave: Alberta Government Telephones.

Origination-automated: ch 10 (time, weather, community messages; full time). Access: ch 7 (educational, broadcast news, full time).

Ownership: R. W. Lamb, pres. 35%; J. A. Love, 15%; W. N. Love, 15%.

Fort Saskatchewan. See Capital Cable TV, Edmonton.

Fox Creek. Northern Cablevision No. 1701 88330 85th St., Edmonton. Holds license.

Ownership: Northern Cablevision Ltd. (see Canadian MSO).

Frank. See Blairmore.

Grande Cache. Northern Cablevision Ltd. No. 1701 8830 85 St., Edmonton. (403) 465-3489. William Tompkins, operation mgr; Ray Dejong, chief tech.

Serves Grande Cache, Grande Prairie, Wainwright, Athabasca. Smaller TV market.

Subscribers: 983; homes passed: 1,120; total homes in franchised area: 1,120. Length 12 mi. Charges: instal \$25; \$8/mo.

Channel usage: total ch capacity 12; TV chs 2; automated 1; other origination programming 1.

TV stations: CBXAT Grande Prairie (10-5, CBC); CFRN-TV-1 Grande Prairie (13-3, CTV).

Origination-automated: ch 7 (time/weather, full time). Other origination: ch 9 (community/message wheel, full time).

Ownership: Northern Cablevision Ltd. (see Canadian MSO).

Grand Centre. Northern Cablevision LTD. No. 1701 8830 85th St., Edmonton. System is under construction.

Grande Prairie. Northern Cablevision Ltd. No. 1701 8830 85th St. Edmonton. (403) 465-3489. William Tompkins, mgr; Roy Dejong, chief tech.

Serves Grande Prairie. Smaller TV market.

Subscribers: 2,800; homes passed: 5,400; total homes in franchised area: 5,400. Started 1/75. Length 47 mi. Charges: instal \$25; \$8/mo.

Channel usage: total ch capacity 30; TV chs 5; automated 1; access 1; other origination programming 1; technically unavailable 2. Total radio stations: 4 FM, 4 AM.

TV stations: CFRN-TV-1 Grande Prairie (13-3, CTV); CBXAT Grande Prairie (10-6, CBC); CJOC-TV Dawson Creek, B.C. (5-5, CBC); KXLY-TV Spokane, Wash. (4-9, ABC, cc); KSPS-TV Spokane, Wash. (4-12, ETV, cc). Microwave: Alberta Government Tel.

Origination-automated: ch 8 (time/weather, full time). Access: ch 4 (educ, various hrs). Other origination: ch 7 (community, studio, various hrs).

Ownership: Northern Cablevision Ltd., 100% (see Canadian MSO).

Granum. QCTV Ltd. 10538 114 St., Edmonton T5H 4A6. (403) 425-8410. E. J. Polanski, pres-gen mgr; Gordon Checknita, chief tech. System is under construction.

Serves Granum. Outside all TV markets.

Total homes in licensed area: 125. Length 1.8 mi. Charges: instal 35; \$9.75/mo.

Channel usage: total ch capacity 35; TV chs 9; automated 1; access 2; available unused 23.

TV stations: CFAC-TV Calgary (2-2, Ind); KREM-TV Spokane, Wash. (2-3, CBS, cc); CFCN-TV-5 Lethbridge (13-4, CTV); KXLY-TV Spokane, Wash. (4-5, ABC, cc); KHQ-TV Spokane, Wash. (6-6, NBC, cc); CJOC-TV Lethbridge (7-7, Ind); KSPS-TV Spokane, Wash. (7-8, ETV, cc); CBRT Calgary (9-9, CBC); CBXFT Edmonton (11-11, CBC, Fr).

Origination-automated: ch 12 (time, news, weather; full time). Access: ch 10 (community programming); ch 13 (educational).

Ownership: QCTV Ltd., 100%.

High River. QCTV Ltd. 10538 114 St., Edmonton T5H 4A6. (403) 425-8410. E. J. Polanski, pres-gen mgr; Gordon Checknita, chief tech. System is under construction.

Serves High River. Outside all TV markets.

Total homes in licensed area: 1,218. Length 13.2 mi. Charges: instal \$35; \$9.75/mo.

Channel usage: total ch capacity 35; TV chs 8; automated 1; access 2; available unused 24.

TV stations: CFAC-TV Calgary (2-3, Ind); CFCN-TV

Calgary (4-4, CTV); KXLY-TV Spokane, Wash. (4-5, ABC, cc); KHQ-TV Spokane, Wash. (6-6, NBC, cc); CJOC-TV Lethbridge (7-7, Ind); CBRT Calgary (9-9, CBC); KREM-TV Spokane, Wash. (2-12, CBS, cc); KSPS-TV Spokane, Wash. (7-13, ETV, cc).

Origination-automated: ch 2 (time, news, weather; full time). Access: ch 10 (community programming); ch 13 (educational).

Ownership: QCTV Ltd.

Hillcrest. See Blairmore.

Hinton. Rocky Mountain CATV Ltd. Box 3140 T0E 1C0. (403) 865-2745. G. Ken Nelson, pres-gen mgr; H. R. Anderson, chief tech. Atty: Purvis Johnston & Allford, Edmonton.

Serves Hinton.

Subscribers: 2,100; homes passed: 2,400; total homes in licensed area: 2,600. Started 9/59. Length 35 mi. Charges: instal \$25; \$8/mo.

Channel usage: total ch capacity 12; TV chs 3; automated 1; other origination programming 1. Total radio stations: 3 FM.

TV stations: CFRN-TV Edmonton (3-12, CTV, p); CBXT Alberta (5-8, CBC); CITV-TV Edmonton (13-13, Ind).

Origination-automated: ch 7 (time/weather, CJYR [AM] Edson; full time). Other origination: ch 11 (community, 30 hrs).

Other services: two-way capability.

Ownership: G.K. Nelson, 33%; L.C. Nelson, sec-treas, 33%; A.W. Nelson, dir, 33%; M.G. Nelson 1%. Family owns Nelson Broadcast Services.

Innisfail. QCTV Ltd. 10538 114 St., Edmonton T5H 4A6. (403) 425-8410. E. J. Polanski, pres-gen mgr; Gordon Checknita, chief tech. System is under construction.

Serves Innisfail. Smaller TV market.

Total homes in licensed area: 906. Length 14.6 mi. Charges: instal \$35; \$9/mo.

Channel usage: total ch capacity 35; TV chs 11, access 2; available unused 23.

TV stations: CFAC-TV Calgary (2-2, Ind); CFRN-TV Edmonton (3-3, CTV); CFCN-TV Calgary (4-4, CTV); KREM-TV Spokane, Wash. (2-5, CBS, cc); KHQ-TV Spokane, Wash. (6-6, NBC, cc); KXLY-TV Spokane, Wash. (4-7, ABC, cc); CITV-TV Edmonton (13-8, Ind); CBRT Calgary (9-9, CBC); CBXFT Edmonton (11-11, CBC, Fr); CKRD-TV Red Deer (6-12, CBC); KSPS-TV Spokane, Wash. (7-13, ETV, cc).

Origination-access: ch 10 (community programming; ch 13 (educational).

Ownership: QCTV Ltd., 100%.

Jasper. Jasper Community Television Ltd. Box 489 T0E 1E0. (403) 852-4851. Paul D. Corlett, gen mgr; David Cahill, chief tech.

Serves Jasper.

Subscribers: 750; total homes in licensed area: 1,100.

Started 4/79. Length 6.1 mi. Charges: instal \$25; \$12.75/mo.

Channel usage: total ch capacity 5; TV chs 5; other origination programming 1.

TV stations: CFRN-TV-3 Whitecourt (12-2, CTV, p); CBXT Edmonton (5-4, CBC, p); CITV-TV Edmonton (13-8, Ind); CBXFT Edmonton (11-12, CBC, Fr, p).

Origination: ch 10 (local).

Ownership: Jasper Community Television Ltd.

Lacombe. QCTV Ltd. 10538 114 St., Edmonton T5H 4A6. (403) 425-8410. E. J. Polanski, pres-gen mgr; Gordon Checknita, chief tech. System is under construction.

Serves Lacombe. Smaller TV market.

Total homes in licensed area: 1,093. Started 11/78. Length 21 mi. Charges: instal \$35; \$9/mo.

Channel usage: total ch capacity 35; TV chs 7; automated 21; access 2; available unused 24.

TV stations: CFAC-TV Calgary (2-2, Ind); CFRN-TV-6 Red Deer (8-3, CTV); CFCN-TV-1 Drumheller (12-4, CTV); CBXT Edmonton (5-5, CBC); CKRD-TV Red Deer (6-6, CBC); CBXFT Edmonton (11-11, CBC, Fr); CITV-TV Edmonton (13-13, Ind).

Origination-automated: ch 8 (color bars, full time); ch 9 (time, news, weather; full time). Access: ch 10 (community); ch 12 (educational). Ownership: QCTV Ltd., 100%.

Leduc. See Capital Cable TV, Edmonton.

Lethbridge. Cablevision Lethbridge/Cablenet Ltd. 728 13th Street North T1M 2T1. (403) 328-1222. Gunther Schulz, gen mgr; Richard McLaren, chief tech.

Serves Lethbridge, Coaldale, Hardistyville.

Subscribers: 13,000; homes passed: 17,800; total homes in licensed area: 17,800. Started 1/64. Length 260 mi. Charges: instal \$25; \$7.50/mo.

Channel usage: total ch capacity 12; TV chs 6; automated 3; other origination programming 1; available unused 2. Total radio stations: 4 FM, 4 AM.

TV stations: CJOC-TV Lethbridge (7-2, Ind); CFCN-TV-5 Lethbridge (13-4, CTV); CBRT Calgary (9-6, CBC); CBXFT-3 Lethbridge (23-8, CBC, Fr); KRTV Great Falls, Mont. (3-3, NBC/CBS); KFBB-TV Great

Falls Mont. (5-5, ABC, CBS, NBC).

Origination-automated: chs 7, 10, 13 (time, weather, news, full time). Other origination: ch 12 (studio, 25 hrs).

Ownership: Agra Industries Ltd., 71% (see MSO).

Lloydminster. QCTV Ltd. 10538 114 St., Edmonton T5H 4A6. (403) 425-8410. E. J. Polanski, pres-gen mgr; Gordon Checknita, chief tech. System is under construction.

Serves Lloydminster. Smaller TV market.

Total homes in licensed area: 3,750. Started 7/78. Length 31.9 mi. Charges: instal \$35; \$9.25/mo.

Channel usage: total ch capacity 35; TV chs 5; automated 3; access 2; technically unavailable 2; available unused 23.

TV stations: CITL-TV Lloydminster (4-3, CTV); CKSA-TV Lloydminster (2-5, CBC); KREM-TV Spokane, Wash. (2-7, CBS, cc); KXLY-TV Spokane Wash. (4-9, ABC, cc); CBXFT Edmonton (11-11, CBC, Fr). Microwave: Alberta Government Telephones.

Origination-automated: chs 6, 13 (color bars, full time); ch 8 (time, news, weather; full time). Access: ch 10 (community programming); ch 12 (educational).

Ownership: QCTV Ltd., 100%.

Medicine Hat. Cablevision Medicine Hat Ltd. 525 Second St. S.E. (403) 527-5586. W.H. Yuill; T.A. Botter, chief tech.

Serves Medicine Hat, Redcliff.

Subscribers: 9,960; homes passed: 13,800; total homes in licensed area: 13,800. Charges: instal \$25; \$8/mo.

Channel usage: total ch capacity 11; TV chs 6; automated 1; access 1; available unused 3. Total radio stations: 1 FM.

TV stations: KREM-TV Spokane, Wash. (2-2, CBS, cc); CHAT-TV Medicine Hat (6-3, CBC); KXLY-TV Spokane, Wash. (4-4, ABC, cc); KHQ-TV Spokane, Wash. (6-5, NBC, cc); KSPS-TV Spokane, Wash. (7-7, ETV, cc); CFCN-TV-8 Medicine Hat (8-13, CTV). Microwave: Alberta Government Telephones.

Origination-automated: ch 12 (time, weather, news, sports; full time). Access: ch 11 (government).

Ownership: Monarch Investments Ltd. J. H. Yuill 2 shares; H.H. Yuill 174 shares; W.H. Yuill 174 shares.

Medley. Northern Cablevision LTD. Holds license.

Milk River. Milk River Cable Club Box 357, T0K 1M0. (403) 344-3921. Leonard Minor, dir & chief tech.

Serves Milk River, Warner county.

Subscribers: 220. Started 11/76. Length 5.2 mi. Charges: instal \$220; \$6/mo.

Channel usage: total ch capacity 12; TV chs 5; automated 1. Available unused 6. Total radio stations: 6 FM.

TV stations: KRTV Great Falls, Montana (3-3, NBC); KFBB-TV Great Falls, Montana (5-5, ABC); CJOC-TV Lethbridge (7-7, Ind); CBRT Calgary (9-10, CBC); CFCN-TV Calgary (13-13, CTV).

Origination-automated: ch 2.

Ownership: registered society, 100% subscriber owned and operated.

Mynarski Park. CFB Penhold. TOM 1N0. (403) 886-4451. Lt. L.D. Woods, mgr; Cpl. D. Dingle, chief tech.

Serves Mynarski Park, Penhold CFB.

Subscribers: 178; homes passed: 71; total homes in licensed area: 249. Started 1966. Length 1.6 mi. Charges: instal free; \$1/mo.

TV stations: CFAC-TV Calgary (2-2, CBC, cc); CFCN-TV Calgary (4-12, CTV, cc); CKRD-TV Red Deer (6-9, CBC, cc); CBXT-TV Edmonton (5-5, CBC, cc).

Ownership: residents of Mynarski Park.

Okotoks. QCTV Ltd. 10538 114 St., Edmonton T5H 4A6. (403) 425-8410. E. J. Polanski, pres-gen mgr; Gordon Checknita, chief tech. System is under construction.

Serves Okotoks. Top-100 TV market.

Total homes in licensed area: 625. Length 7.9 mi. Charges: instal \$35; \$9.75/mo.

Channel usage: total ch capacity 35; TV chs 9; automated 1; access 2; available unused 23.

TV stations: CFAC-TV Calgary (2-3, Ind); CJOC-TV Lethbridge (7-4, Ind); CFCN-TV Calgary (4-5, CTV); KHQ-TV Spokane, Wash. (6-6, NBC, cc); KXLY-TV Spokane, Wash. (4-7, ABC, cc); CBRT Calgary (9-8, CBC); CBXFT Calgary (16-11, CBC, Fr); KREM-TV Spokane, Wash. (2-12, CBS, cc); KSPS-TV Spokane, Wash. (7-13, ETV, cc). Microwave: Alberta Government Telephones.

Origination-automated: ch 2 (time, news, weather; full time). Access: ch 10 (community programming); ch 13 (educational).

Ownership: QCTV Ltd., 100%.

Olds. QCTV Ltd. 10538 114 St., Edmonton T5H 4A6. (403) 425-8410. E. J. Polanski, pres-gen mgr; Gordon Checknita, chief tech. System is under construction.

British Columbia

Serves Olds. Outside all TV markets.

Total homes in licensed area: 1,187. Length 16.2 mi. Charges: instal \$35; \$9/mo.

Channel usage: total ch capacity 35; TV chs 11 (1 shared); access 2 (1 shared); available unused 23.

TV stations: CFAC-TV Calgary (2-2, Ind); CFRN-TV-6 Red Deer (8-3, CTV); CFCN-TV Calgary (4-4, CTV); KXLY-TV Spokane, Wash. (4-5, ABC, cc); CKRD-TV Red Deer (6-6, CBC); KREM-TV Spokane, Wash. (2-7, CBS, cc); CITV-TV Edmonton (13-8, Ind); CBRT Calgary (9-9, CBC); CBXFT Edmonton (11-11, CBC, Fr); KHQ-TV Spokane, Wash. (6-12, NBC, cc); KSPS-TV Spokane, Wash. (7-13, ETV, cc). Microwave: Alberta Government Telephones.

Origination-access: ch 10 (community); ch 13 (educational).

Ownership: QCTV Ltd., 100%.

Penhold C.F.B. See Mynarski Park.

Pincher Creek. Crownst Cablevision Ltd. Box 547, Coleman T0K 0M0. (403) 627-3010. J. W. Gillespie, gen mgr; B. Sutherland, chief tech.

Serves Pincher Creek and surrounding area.

Subscribers: 600; homes passed: 1,200; total homes in licensed area: 1,200. Started 10/77. Length 18 mi. Charges: instal \$25; \$8.25/mo.

Channel usage: total ch capacity 20; TV chs 6; automated 1; access 1; available unused 12. Total radio stations: 5 FM, 5 AM.

TV stations: KREM-TV Spokane (2-2, CBS, cc); KXLY-TV Spokane (4-4, ABC, cc); KHQ-TV Spokane (6-6, NBC, cc); KSPS-TV Spokane (7-7, ETV, cc); CJOC-TV Lethbridge (7-7, Ind); CBRT-6 Lethbridge (10-11, CBC); CFCN-TV-5 Lethbridge (13-13, CTV). Microwave: Alberta Government Telephones.

Origination-automated: ch 10 (time/weather). Access: ch 12 (local board meetings).

Ownership: W. J. Gillespie, pres, 28%; J. W. Gillespie, dir & gen mgr, 36%; M. L. Hussack, dir, 36%.

Ponoka. QCTV Ltd. 10538 114 St., Edmonton T5H 4A6 (403) 425-8410. E. J. Polanski, pres-gen mgr; Gordon Checknita, chief tech. System is under construction.

Serves Ponoka. Outside all TV markets.

Total homes in licensed area: 1,406. Started 10/78. Length 21.8 mi. Charges: instal \$35; \$9/mo.

Channel usage: total ch capacity 35; TV chs 10; access 2; available unused 23.

TV stations: KREM-TV Spokane, Wash. (2-2, CBS, cc); CFRN-TV Edmonton (3-3, CTV); CFCN-TV-1 Drumheller (12-4, CTV); CBXT Edmonton (5-5, CBC); CKRD-TV Red Deer (6-6, CBC); KSPS-TV Spokane, Wash. (7-7, ETV, cc); KXLY-TV Spokane, Wash. (4-8, ABC, cc); KHQ-TV Spokane, Wash. (6-9, NBC, cc); CBXFT Edmonton (11-11, CBC, Fr); CITV-TV Edmonton (13-13, Ind). Microwave: Alberta Government Telephones.

Origination-access: ch 10 (community programming); ch 12 (educational).

Ownership: QCTV Ltd., 100%.

Raymond. QCTV Ltd. 10538 114 St., Edmonton T5H 4A6 (403) 425-8410. E. J. Polanski, pres-gen mgr; Gordon Checknita, chief tech. System is under construction.

Serves Raymond. Outside all TV markets.

Total homes in licensed area: 718. Length 14.2 mi. Charges: instal \$35; \$9.75/mo.

Channel usage: total ch capacity 35; TV chs 6; automated 1; access 2; available unused 26.

TV stations: CJOC-TV Lethbridge (7-6, Ind); CBRT Calgary (9-9, CBC); CFCN-TV-5 Lethbridge (13-4, CTV); CBXFT Edmonton (11-11, CBC, Fr); K72AM Toole, Mont. (7-2, ABC/NBC, CBS); K78AH Toole, Mont. (7-5, NBC/CBS).

Origination-automated: ch 8 (time, news, weather, full time). Access: ch 3 (educational); ch (community programming).

Ownership: QCTV Ltd., 100%.

Redcliff. See Medicine Hat.

Red Deer. Community Video (Red Deer) Ltd. 4819 48th Ave. (403) 346-6633. L. Bisswanger, mgr; S. Cousine, chief tech.

Serves Red Deer.

Subscribers: 10,974; homes passed: 17,054; total homes in licensed area: 17,500. Charges: instal \$25; \$7.25/mo.

Channel usage: 10 TV chs. Total radio stations: 3 FM.

TV stations: CFAC-TV Calgary (2-10, CBC); KREM-TV Spokane, Wash (2-na, CBS); CFRN-TV-6 Red Deer (8-2, CTV); KHQ-TV Spokane (6-7, NBC, cc); CBXT Edmonton (5-5, CBC); CKRD-TV Red Deer (6-9, CBC); KXLY-TV Spokane (4-3, ABC); CBXFT-4 Red Deer (31-11, Fr, CBC); KSPS-TV Spokane (7-8, ETV); CITV-TV Edmonton (13-4, Ind).

Ownership: Microwave Cablevision (see Canadian

MSO).

St. Paul. Community Antenna Systems Ltd. No. 1701 8830 85th St. Edmonton. (403) 465-3489. William Tomkins, operations mgr; Daryl Cole, chief tech.

Serves St. Paul.
Subscribers: 900; homes passed: 1,300; total homes in licensed area: 1,300. Length 14 mi. Charges: instal \$25; \$7.50/mo.

Channel usage: total ch capacity 36; TV chs 6; automated 1; other origination programming 1.

TV stations: CBXT Edmonton (5-5, CBC); CKSA-TV-2 Bonnyville (9-9, CBC); CFRN-TV-4 Ashmont (12-3, CTV); CBXFT Edmonton (11-6, Fr, CBC); CITV-TV Edmonton (13-2, Ind); CITL Lloydminster (4-4, CTV).

Origination-automated: ch 8 (time/weather, full time). Other origination: ch 7 (community/local, various hrs).

Ownership: Northern Cablevision Ltd.

Spruce Grove. See Capital Cable, Edmonton.

Sherwood Park. See Capital Cable, Edmonton.

Stettler. QCTV Ltd. 10538 114 St., Edmonton T5H 4A6 (403) 425-8410. E. J. Polanski, pres-gen mgr; Gordon Checknita, chief tech. System is under construction.

Serves Stettler. Outside all TV markets.

Total homes in licensed area: 1,250. Started 10/78. Length 17.5 mi. Charges: instal \$35; \$9/mo.

Channel usage: total ch capacity 35; TV chs 7; automated 2; access 2; available unused 24.

TV stations: CFAC-TV Calgary (2-2, Ind); CFRN-TV-6 Red Deer (8-3, CTV); CFCN-TV-1 Drumheller (12-4, CTV); CBXT Edmonton (5-5, CBC); CKRD-TV Red Deer (6-6, CBC); CBXFT Edmonton (11-11, CBC, Fr); CITV-TV Edmonton (13-13, Ind).

Origination-automated: ch 7 (news, time, weather, full time); ch 8 (color bars, full time). Access: ch 10 (community programming); ch 12 (educational).

Ownership: QCTV Ltd., 100%.

Taber. Taber Cable Television LTD. Box 1448 Taber T0K 2G0 (403) 223-3331. K.M. Greentree, pres. Atty: Dwight D. Wilkinson; Taber.

Serves Taber, Bow Island, Vauxhall, Alberta.
Subscribers: 1,590; homes passed: 2,200; total homes in licensed area: 2,200. Started 10/74. Length 19 mi. Charges: instal \$25; 6.75/mo.

Channel usage: total ch capacity 38; TV chs 6; automated 1 shared; community 1; other origination programming 1 shared; available unused 22.

TV stations: CFCN-TV Lethbridge (13-4, CTV); CJOC-TV Lethbridge (7-2, Ind); KRTV Great Falls, Mont. (3-9, NBC/CBS); KFBB-TV Great Falls (5-11, ABC, CBS, NBC); CBRT Calgary (9-5, CBC); CBXFT Edmonton (11-8, CBC, Fr).

Origination-automated: ch 6 (time/weather, 163-168 hrs). Community: ch 12 (public, educ). Other origination: ch 6 (studio, VTR, 3-6 hrs).

Other services: Two-way capability.
Ownership: Jasper Cable Contractors LTD, 39%; Paar Industrial Electronics LTD, 34%; Tom McLaren, 18%.

Vegreville. QCTV Ltd. 10538 114 St., Edmonton T5H 4A6 (403) 425-8410. E. J. Polanski, pres-gen mgr; Gordon Checknita, chief tech. System is under construction.

Serves Vegreville. Outside all TV markets.

Total homes in licensed area: 1,281. Started 10/78. Length 22.6 mi. Charges: instal \$35; \$9.25/mo.

Channel usage: total ch capacity 35; TV chs 7; automated 3; access 2; available unused 23.

TV stations: CKSA-TV Lloydminster (2-2, CBC); CFRN-TV Edmonton (3-3, CTV); KXLY-TV Spokane, Wash. (4-4, ABC, cc); CBXT Edmonton (5-5, CBC); KREM-TV Spokane, Wash. (2-7, CBS, cc); CBXFT Edmonton (11-11, CBC, Fr); CITV-TV Edmonton (13-13, Ind). Microwave: Alberta Government Telephones.

Origination-automated: chs 6, 8 (color bars, full time); ch 9 (time, news, weather, full time). Access: ch 10 (community); ch 12 (educational).

Ownership: QCTV Ltd., 100%.

Vermilion. QCTV Ltd. 10538 114 St., Edmonton T5H 4A6 (403) 425-8410. E. J. Polanski, pres-gen mgr; Gordon Checknita, chief tech. System is under construction.

Serves Vermilion. Outside all TV markets.

Total homes in licensed area: 1,000. Length 15.5 mi. Charges: instal \$35; \$9.25/mo.

Channel usage: total ch capacity 35; TV chs 7; automated 3; access 2; available unused 23.

TV stations: CKSA-TV Lloydminster (2-2, CBC); CITL-TV Lloydminster (4-3, CTV); KXLY-TV Spokane, Wash. (4-4, ABC, cc); CBXT Edmonton (5-5, CBC); KREM-TV Spokane, Wash. (2-7, CBS, cc); CBXFT Edmonton (11-11, CBC, Fr); CITV-TV Edmonton (13-13, Ind). Microwave: Alberta Government Telephones.

Origination-automated: chs 6, 8 (color bars, full time); ch 9 (time, news, weather, full time). Access: ch 10 (community programming); ch 12 (educational).

Ownership: QCTV Ltd., 100%.

Wainwright. Northern Cablevision Ltd. No. 1701 8830 85th St., Edmonton. (403) 465-3489. William Tomkins, operations mgr; Daryl Cole, chief tech.

Serves Wainwright.
Subscribers: 880; homes passed: 1,100; total homes in franchised area: 1,100. Length 13 mi. Charges: instal \$25; \$8/mo.

Channel usage: total ch capacity 12; TV chs 6; automated 1; other origination programming 1. Total radio stations: 3 FM, 1 AM.

TV stations: CKSA-TV Lloydminster (2-2, CBC); CITL-TV Lloydminster (4-4, CTV); CKRD-TV Red Deer (6-10, CBC); CITV-TV Edmonton (13-13, Ind); CBXT Edmonton (5-5, CBC); CFRN-TV Edmonton (3-11, CTV).

Origination-automated: ch 6 (time/weather, full time). Other origination: ch 7 (community/studio/message wheel, full time).

Ownership: Northern Cablevision Ltd., 100% (see Canadian MSO).

Westlock. QCTV Ltd. 10538 114 St., Edmonton T5H 4A6 (403) 425-8410. E. J. Polanski, pres-gen mgr; Gordon Checknita, chief tech. System is under construction.

Serves Westlock. Outside all TV markets.

Total homes in licensed area: 1,187. Started 10/78. Length 19.2 mi. Charges: instal \$35; \$9.75/mo.

Channel usage: total ch capacity 35; TV chs 6; automated 4; access 2; available unused 23.

TV stations: KREM-TV Spokane, Wash. (2-2, CBS, cc); CFRN-TV Edmonton (3-3, CTV); CBXT Edmonton (5-5, CBC); KXLY-TV Spokane, Wash. (4-7, ABC, cc); CBXFT Edmonton (11-11, CBC, Fr); CITV-TV Edmonton (13-13, Ind). Microwave: Alberta Government Telephones.

Origination-automated: chs 4, 6, 9 (color bars); ch 8 (time, news, weather, full time). Access: ch 10 (community programming); ch 12 (educational).

Ownership: QCTV Ltd., 100%.

Whitecourt. Northern Cablevision Ltd. No. 1701, 8830 85th St., Edmonton T6C 3C3 (403) 465-3489. William Tomkins, ops mgr. Holds license.

Serves Whitecourt.
Charges: instal \$25; \$7/mo.
Channel usage: total ch capacity 12; TV chs 4; automated 1; other origination programming 1; available unused 6. Total radio stations: 1 FM.

TV stations: KXLY-TV Spokane, Wash. (4-na, ABC); KSPS-TV Spokane, Wash. (7-na, ETV); CBXT-2 Whitecourt (9-na, CBC); CFRN-TV-3 Whitecourt (12-na, CTV).

Origination-automated: one ch (time/weather). Other origination: one ch (community programming).

Ownership: Northern Cablevision Ltd. (see Canadian MSO).

British Columbia

Abbotsford. M.S.A. Cablevision Ltd. 31450 Marshall Rd., Box 2125, Clearbrook Postal Stn, Abbotsford, V2T 3X8.

Serves Abbotsford, Clearbrook, Huntington.
Charges: instal \$25; \$5.75/mo.
Channel usage: TV chs 8; community 1. Total radio stations 9 FM.

TV stations: KOMO-TV Seattle (4-4, ABC); KING-TV Seattle (5-5, ABC); CHEK-TV Victoria (6-6, CBC, CTV); KIRO-TV Seattle (7-7, CBS); CHAN-TV Vancouver (8-10, CTV); KCTS-TV Seattle (9-9, ETV); KSTW Tacoma, Wash. (11-11, Ind); KVOS-TV Bellingham, Wash. (12-13, CBS).

Ownership: Western Cablevision Ltd.

Agassiz. Pioneer Cablevision Ltd. Box 278, Alder Grove, V0X 1A0. (604) 856-6020. J. R. Walsh, pres. Atty: Freeman & Co. 1030 W. Georgia St., Vancouver. System is under construction.

Serves Agassiz, Harrison, Hot Springs, Lake Erroch, Deroche.
Homes passed: 1,415; total homes in licensed area: 1,650. Started 2/78. Length 60 mi. Charges: instal \$50; \$8.50/mo.

Channel usage: total ch capacity 12; TV chs 9; access 1; available unused 2. Total radio stations: 12 FM.

TV stations: CBUT-2 Chilliwack (2-2, CBC); KOMO-TV Seattle (4-4, ABC); KING-TV Seattle (5-5, NBC); CHEK-TV Victoria (6-6, CTV); KIRO-TV Seattle (7-7, CBS); CHAN-TV-1 Chilliwack (11-8, CTV); KCTS-TV Seattle (9-9, CBS); KVOS-TV Bellingham, Wash. (12-12, CBS); CKVU-TV Vancouver (21-13, Ind).

Origination-access: ch 10 (educ/pub).
Ownership: J. R. Walsh, pres, 50%; P. G. Koch, sec/treas, 50%.

Anaconda. See Oliver.

Beach Grove. See Delta.

Bella Bella. Heiltsuk Cable Commission. Box 68. Serves Bella Bella.
Subscribers: 170; total pop in licensed area: 1,200.

Charges: instal \$25; \$6/mo.
TV stations: CFTK-TV Terrace (3-3, CBC).
Ownership: E. G. Newman.

Blueberry Creek. See Robson.

Bowen Island. Kristjan Enterprises Ltd. Holds license.

Boundary Bay. See Delta.

Britannia Beach. Geoffrey C. Pickard. Box 116.
Serves Britannia Beach.

Total pop in licensed area: 771. Charges: instal 25; \$5/mo.

TV stations: CHEK-TV Victoria (6-6); CHAN-TV-2 Bowen Island; CBUT-4 Bowen Island; KVOS-TV Bellingham (12-na, CBS).

Ownership: Geoffrey C. Pickard.

Burnaby. West Coast Cablevision Ltd. 6665 East Hastings St. V5B 1S4. (604) 298-6664. M.A. Shiel, gen mgr; E.J. Caswell, chief tech. Atty: Lando, Milson, Frydenlund, Huculak, White & Burris, Vancouver.

Serves North Burnaby. Top-100 TV market.

Subscribers: 8,500; homes passed: 10,224; total homes in licensed area: 10,250. Started 8/54. Length 73 mi. Charges: instal \$15; \$5/mo.

Channel usage: total ch capacity 12; TV chs 10; automated 1 shared; access 1 shared. Total radio stations: 12 FM, 12 AM.

TV stations: CBUT Vancouver (2-3, CBC); KOMO-TV Seattle (4-4, ABC); KING-TV Seattle (5-5, NBC); CHEK-TV Victoria (6-6, CBC, CTV); CKVU-TV Vancouver (21-13, Ind); KIRO-TV Seattle (7-2 & 8, CBS); CHAN-TV Vancouver (8-11, CTV); CBUFT Vancouver (26-2 & 8, Fr, CBC); KCTS-TV Seattle (9-9, ETV); KVOS-TV Bellingham, Wash. (12-12, CBS); KSTW Tacoma, Wash. (11-H, Ind).

Origination-automated: ch 10 (time/weather/public messages, taped music; 140 hrs). Access: ch 10 (public, 28 hrs).

Ownership: Mr. & Mrs. M. M. Jenielita 50%; John McKay, pres, 16.66%; Suslo Koskinen 16.66%; Norman Patterson, 16.66%.

Burnaby. See Canadian Wirevision Ltd., Vancouver.

Campbell River. Campbell River TV Association. 594 11th Ave. V9W 4G4. (604) 287-8801. J.W. Williamson, mgr; S. Holt, chief tech. Atty: Grant, Sanderson & Keighley, Campbell River.

Serves Campbell River, Oyster Bay, Saratoga Beach. Subscribers: 6,100; homes passed: 7,000; total homes in licensed area: 7,000. Started 1956. Length 110 mi. Charges: instal \$35; \$5.25/mo.

Channel usage: total ch capacity 12; TV chs 8, automated 1 shared; access 2 (1 shared); technically unavailable 2. Total radio stations: 6 FM.

TV stations: CBUT Vancouver (2-2, CBC); KOMO-TV Seattle, Wash. (4-4, ABC); KING-TV Seattle (5-5, NBC); CHEK-TV Victoria (6-6, CBC, CTV); KIRO-TV Seattle (7-7, CBS); CHAN-TV Vancouver (8-8, CTV); CKVU-TV Vancouver (21-9, Ind); KVOS-TV Bellingham, Wash. (12-12, CBS).

Origination-automated: ch 10 (message wheel, 120 hrs). Access: ch 10 (local, 20-25 hrs); ch 11 (educ, 25-35 hrs).

Ownership: non-profit; annually elected board of directors; approximately 6,100 members.

Castelgar. North West Community Video Ltd. 1146 Cedar St. Trail, B.C. V1R 2B7. (604) 365-3122. L. Greentree, mgr; L. Stoochroof, chief tech.

Serves Castelgar, Kinnaird, Robson, Blueberry Creek.

Subscribers: 2,858; homes passed: 3,769; total homes in licensed area: 3,769. Started 8/57. Length 50 mi. Charges: instal \$25; \$6.25/mo.

Channel usage: total ch capacity 12; TV chs 6; other origination programming 1; technically unavailable 2; available unused 3. Total radio stations: 8 FM, 2 AM.

TV stations: KREM-TV Spokane, Wash. (2-2, CBS); CBUAT-2 Trail (3-9, CBC); KXLY-TV Spokane (4-4, ABC); KHQ-TV Spokane (6-6, NBC); KSPS-TV Spokane (7-7, ETV); CKTN-TV-1 Castelgar (5-8, CTV).

Other origination: ch 10 (local, 35 hrs).

Ownership: Microwave Cablevision Ltd. (see Canadian MSO).

Chilliwack. Valley Televue/Cablenet Ltd. 62 Yale Rd. E. V2P 2P1. (604) 792-4626. Bill Wolfe, VP; W. Irvin Rempel, chief tech.

Serves Chilliwack, Cultus Lake.

Subscribers: 11,000; homes passed: 12,500; total homes in licensed area: 14,000. Charges: instal \$20; \$6.50/mo.

Channel usage: TV chs 7; other origination programming 1. Total radio stations: 11 FM.

TV stations: CBUT Vancouver (2-2, CBC); KOMO-TV Seattle (4-4, ABC); KING-TV Seattle (5-5, NBC); CHEK-TV Victoria (6-6, CTV & CBC); CHAN-TV Vancouver (8-8, CTV); KVOS-TV Bellingham, Wash. (12-10, CBS); CKVU-TV Vancouver (21-13, Ind).

Local origination: ch 13.

Ownership: Agra Industries Ltd., 71% (see Canadian MSO).

Clearbrook. See Abbotsford.

Colletville. See Merritt.

Comox. See Courtenay.

Comox Valley. See Courtenay.

Coquitlam. Fraser Cablevision Ltd. 1820 Kingsway Ave., Port Coquitlam V3C 1S5. (604) 941-9431. G. Bud Gallagher, gen mgr; Steve Nicol, ops mgr.

Serves Coquitlam, Port Coquitlam, Port Moody, Pitt Meadows, Maple Ridge, Haney, Mission, Ioco, the unorganized districts of Balcarr, Port Hammond and Whonnock.

Subscribers: 42,238; homes passed: 46,165; total homes in licensed area: 47,865. Started 4/65. Length 563 mi. Charges: instal 25; \$4.75/mo.

Channel usage: total ch capacity 19; TV chs 12; automated 3 (1 shared); access 1 shared; other origination programming 1; available unused 3.

TV stations: CBUT Vancouver (2-3, CBC); CHAN-TV Vancouver (8-11, CTV); CBUFT Vancouver (26-2, Fr, CBC); KSTW Tacoma, Wash. (11-G, Ind); KOMO-TV Seattle (4-4, ABC); KING-TV Seattle (5-5, NBC); KIRO-TV Seattle (7-2 & 8, CBS); CHEK-TV Victoria (6-6, CTV, CBC); KVOS-TV Bellingham, Wash. (12-12, CBS); KCTS-TV Seattle (9-9, ETV); CKVU-TV Vancouver (21-13, Ind); CBUFT Vancouver (26-7, Fr, CBC).

Origination-automated: ch D (swap meet, full time); ch H (time, weather, news, ferry schedule, full time); ch 10 (local weather, ferry and community information; full time). Access: ch 10 (community, 36 hrs). Other origination: ch I (House of Commons, broadcast reruns).

Ownership: Premier Cablevision Ltd. (see Canadian MSO).

Courtenay. C-C. TV. 1591 McPhee Ave. V9N 3A6. (604) 334-4741.

Serves Courtenay, Comox, Comox Valley, Cumberland.

Channel usage: TV chs 7; automated 1; community 2. Total radio stations: 7 FM.

TV stations: KOMO-TV Seattle (4-4, ABC); KING-TV Seattle (5-5, NBC); CHEK-TV Victoria (6-6, CBC, CTV); KIRO-TV Seattle (7-7, CBS); CHAN-TV Vancouver (8-8, CTV); CBUT-1 Courtenay (9-2, CBC); KVOS-TV Bellingham, Wash. (12-12, CBS).

Origination-automated: ch 3 (time/weather, full time). Community: ch 10 (community channel, 3 hrs); ch 11 (ETV, 25 hrs).

Ownership: Comox Reception Ltd.; Courtenay-Co-mox Television Ltd.; E. W. Bickle, et al.

Cranbrook. Cranbrook Television Ltd. 133-8 Ave. S. Cranbrook V1C 2K6. (604) 426-2414. C. Hanemayer, pres; W. Sinclair, chief tech.

Serves Cranbrook. Subscribers: 4,176; homes passed: 4,800; total pop in licensed area: 15,000. Started 1954. Length 65 mi. Charges: instal \$35; \$5.50/mo.

Channel usage: TV chs 7. Total radio stations: 5 FM.

TV stations: KREM-TV Spokane, Wash. (2-2, CBS); KXLY-TV Spokane (4-4, ABC); KHQ-TV Spokane (6-6, NBC); CJOC-TV Lethbridge, Alberta (7-5, CBC); CBUFT Cranbrook (10-7, CBC); KCFW-TV Kalispell, Mont. (9-9, NBC); CFCN-TV-5 Lethbridge (13-13).

Ownership: C. Hanemayer, 37½%; Hanemayer Construction, 12½%; D. Atchison, 25%; H. Hess Holdines Ltd, 12½%; Hanson Garage Co. Ltd., 12½%.

Creston. Creston Cabled Video Ltd. Box 940 V0B 1G0. (604) 428-5317. W. Dewald, mgr; Grant B. Shaw, chief tech. Atty: Cooper & Lindsey, Creston.

Serves Creston, Erickson, Yahk, Kingsgate. Kootenay county.

Subscribers: 1,821; Started 1955. Length 36 mi. Charges: instal \$10; \$6/mo.

Channel usage: total ch capacity 12; TV chs 8; automated 1 shared; community 1 shared; available unused 3. Total radio stations: 8 FM, 1 AM.

TV stations: KREM-TV Spokane, Wash. (2-2, CBS); CBUT-2 Creston (3-3, CBC); KXLY Spokane (4-4, ABC); CKVS-TV Moyie (5-5, CBC); KHQ-TV Spokane (6-6, NBC); KSPS-TV Spokane (7-7, ETV); KCFW-TV Kalispell, Mont. (9-9, ABC, NBC); CFCN-TV-5 Lethbridge, Alta. (13-13, CTV).

Origination-automated: ch 11 (time/weather, CFTK[AM] Creston; 162 hrs). Community: ch 11 (studio, 6 hrs).

Ownership: Creston Cabled Video Ltd., 100% (see Canadian MSO).

Cultus Lake. See Chilliwack.

Cumberland. See Courtenay.

Delta. Delta Cable Television Ltd. 5381 48th Ave. V4K 1W7. (604) 946-7676. W. S. Thomas, VP & gen mgr; G. Duncan, chief tech.

Serves Delta and Point Roberts. Whatcom county. Subscribers: 17,500; homes passed: 20,000; total homes in licensed area: 20,000. Started 9/66. Length 215 mi. Charges: instal \$25; \$6.25/mo.

Channel usage: total ch capacity 30; TV chs 10; automated 1 shared; community 1 shared; other origina-

British Columbia

tion programming 1 shared; technically unavailable 3. Total radio stations: 20 FM.

TV stations: CBUT Vancouver (2-3, CBC); CHAN-TV Vancouver (8-11, CTV); CHEK-TV Victoria (6-6, CBC/CTV); KOMO-TV Seattle (4-4, ABC); KING-TV Seattle (5-5, NBC); KIRO-TV Seattle (7-2 & 8, CBS); KCTS-TV Seattle (9-9, ETV); KVOS-TV Bellingham, Wash. (12-13, CBS); KSTW Tacoma, Wash. (11-G, Ind); CKVU-TV Vancouver (21-13, Ind); CBUFT Vancouver (26-7, Fr, CBC).

Origination-automated: ch 10 (time/weather, announcements, CFMI-FM New Westminster; 144 hrs). Community: ch 10 (live, video tape, Telecine, 16 hrs). Other origination: ch 10 (studio/studio delayed, 4 hrs; taped on location, 12 hrs).

Ownership: W.S. Thomas, pres, 65%.

Duncan. Cowichan Cablevision Ltd. 115 Kenneth St. (604) 748-9113.

Serves Duncan, North Cowichan, Saltair, Quamichan.

Subscribers: 5,400. Charges: instal \$25; \$6/mo. Channel usage: total ch capacity 12; TV chs 11; community 1. Total radio stations: 13 FM.

TV stations: CBUT Vancouver (2-2, CBC); KOMO-TV Seattle (4-4, ABC); KING-TV Seattle (5-5, NBC); CHEK-TV Victoria (6-6, CBC, CTV); KIRO-TV Seattle (7-7, CBS); CHAN-TV Vancouver (8-8, CTV); KCTS-TV Seattle (9-9, ETV); CBUFT Vancouver (26-10, Fr, CBC); KSTW Tacoma, Wash. (11-11, Ind); KVOS-TV Bellingham, Wash. (12-12, CBS); CKVU-TV Vancouver (21-13, Ind).

Origination-community: ch 3 (ETV).

Ownership: Cowichan Cablevision Ltd.

Elkford. See Fernie.

Esquimalt. See Victoria.

Fernie. Fernie Television Ltd. Box 1769. (604) 423-6442. Candy Reghenas, mgr; Geoff Coldrick, chief tech.

Serves Fernie, Sparwood, Elkford. Subscribers: 3,000; homes passed: 3,300. Started 12/57. Length 34 mi. Charges: instal \$25; \$7/mo.

Channel usage: 5 TV chs.

TV stations: KREM-TV Spokane, Wash. (2-2, CBS); KXLY-TV Spokane (4-4, ABC); KHQ-TV Spokane (6-6, NBC); CJOC-TV Lethbridge, Alta. (7-7, CBC); CFCN-TV-5 Lethbridge (13-13, CTV).

Ownership: Columnet CATV Ltd. Comnet Ltd., 50% (controlled by T.M. Fielder, Mississauga, Ont.); local residents, 50%.

Fruitvale. See Montrose.

Genelle. General TV Co-operative Society. c/o China Creek P.O.

Serves Genelle, Lower China Creek.

Gibsons Bay. See Sechelt.

Gillies Bay. Gillies Bay Community Television Assoc. Box 158 V0N 1W0. Brian Thompson, pres; Douglas Mitchell, chief tech.

Serves Gillies Bay. Subscribers: 104. Started 5/77. Length 3 mi. Charges: instal \$10; \$6.50/mo.

TV stations: KOMO-TV Seattle (4-4, ABC); KING-TV Seattle (5-5, NBC); CHEK-TV Victoria (6-6, CBC, CTV); CBUT-TV-1 Courtenay (9-9, CBC); KVOS-TV Bellingham, Wash. (12-12, CBS).

Golden. Golden Television Ltd. Box 574. (604) 344-6627.

Serves Golden and surrounding area. Subscribers: 1,012. Charges: instal \$100 or \$25; \$4.50 or \$6/mo.

Channel usage: TV chs 2; other origination programming 1. Total radio stations: 1 local AM.

TV stations: CFACTV Calgary, Alta. (2-2, CBC); CFCN-TV Calgary (4-4, CTV).

Local origination: ch 6.

Ownership: M. I. Donkin 50%; F. Falbo 16.7%; D. L. Gartrell 16.7%, et al.

Gold River. Telesis Development Co. Ltd. 2-758 South Island Highway, Campbell River.

Serves Gold River, Tahsis. Charges: instal \$10; \$13.50/mo.

TV stations: CHEK-TV Victoria (6-6, CBC, CTV); CHAN-TV Vancouver (8-2, CTV); KOMO-TV Seattle (4-na, ABC); CBUT Vancouver (2-na, CBC).

Ownership: H. A. Cahill, 54.3%; J. B. Wilson 27.7%; E. A. Kruger, 18%.

Greenwood. Greenwood Video Ltd. Box 369. (604) 445-6434.

Serves Greenwood, Anaconda. Subscribers: 260; total pop in licensed area: 1,200. Charges: instal \$100 or \$25; \$6 or \$7.50/mo.

Channel usage: 6 TV chs. Total radio stations: 7 FM,

British Columbia

1 AM.

TV stations: CHBC-TV Kelowna (2-2, CBC); KREM-TV Spokane, Wash. (2-9, NBC); KXLY-TV Spokane (4-4, ABC); CHKL-TV Kelowna (5-5, CBC); KHQ-TV Spokane, Wash. (6-6, NBC); KSPS-TV Spokane (7-7, ETV).
Ownership: Arnie's TV and Radio Service Ltd.

Haney. See Coquitlam.

Harrison Hot Springs. See Agassiz.

Honeymoon Bay. See Lake Cowichan.

Hope. Hope Cable Television Ltd. Box 489 V0X 1L0. (604) 869-2616. C. A. Towriss, mgr.

Serves Hope.
Subscribers: 1,350; homes passed: 1,500; total homes in licensed area: 1,500. Started 2/77. Length 30 mi. Charges: instal \$50; \$8.50/mo.

Channel usage: total ch capacity 30; TV chs 7. Total radio stations: 9 FM.

TV stations: CBUT Vancouver (2-3, CBC); KING-TV Seattle (5-5, NBC, cc); CHEK-TV Victoria (6-6, CTV); KIRO-TV Seattle (7-7, CBS); KCTS-TV Seattle (9-8, ETV, cc); KVOS-TV Bellingham, Wash. (12-12, CBS, cc); CHAN-TV Vancouver (8-13, CTV). Microwave: British Columbia Telephone Co.

Ownership: C. A. Towriss, 66%; B. J. Towriss, 34%.

Huntington. See Abbotsford.

Ioco. See Coquitlam.

Kaleden. See Penticton.

Kamloops. Mainline Cablevision of Kamloops Ltd. 180 Briar Ave. V2B 1C1. (604) 376-7204. Linda Benedict, gen mgr; George Steiger, chief tech. Atty: Orrin Ritter, Agra Industries; Saskatoon.

Serves Kamloops.
Subscribers: 15,000; homes passed: 20,000; total homes in licensed area: 19,800. Started 1/75. Length 265 mi. Charges: instal \$25; \$8/mo.

Channel usage: total ch capacity 27; TV chs 7; automated 1; other origination programming 1; technically unavailable 2; available unused 17. Total radio stations: 8 FM.

TV stations: CFJC-TV Kamloops (4-2, CBC); CHKM-TV Kamloops (6-8, CTV); KING-TV Seattle (5-5, NBC, cc); KCTS-TV Seattle (9-9, ETV, cc); KIRO-TV Seattle (10-10, CBS, cc); KOMO-TV Seattle (4-11, ABC, cc). Microwave: BCTEL.

Origination—automated: ch 3 (time/weather/news ticker, full time). Other origination: ch 10 (CATV net, 21 hrs).

Ownership: Agra Industries Limited, 75%.

Kaslo. Kaslo Television Ltd. Box 1058 V0G 1M0. (604) 353-2547. John W. Buchanan, pres-chief tech. Atty: W. R. Brown, Nelson.

Serves village of Kaslo.
Subscribers: 205; homes passed: 300; total homes in licensed area: 300. Started 1959. Length 6 mi. Charges: instal \$50; \$6/mo.

Channel usage: TV chs 3. Allband FM.
TV stations: KXLY-TV Spokane (4-4, ABC); CBUCT-1 Crawford Bay (5-5, CBC); CKTN-TV Trail (8-2, CTV).
Ownership: John W. Buchanan, pres, 50%; Marjorie D. Buchanan, sec-treas, 50%.

Kelowna. Kelowna Cable TV Ltd. Box 550 V1Y 7P2. (604) 762-4433. D. L. Gartrell, gen mgr.

Serves Kelowna, Rutland, Okanagan Mission, Westbank.

Subscribers: 9,500. Charges: instal \$25; \$5.75/mo.

Channel usage: 5 TV chs. Total radio stations: 2 FM.
TV stations: CHBC-TV Kelowna (2-13); KO7DG Omak, Wash. (rebroadcasts KXLY-TV Spokane, Wash., 7-14, ABC); CHKL-TV Kelowna (5-9); KO9DG Omak (rebroadcasts KREM-TV Spokane (9-7, CBS); K11DM OKAM (rebroadcasts KHQ-TV Spokane) (11-6, NBC); KCTS-TV Seattle (9-na, ETV); KIRO-TV Seattle (7-na, CBS).
Ownership: S.O.T.V. Holdings Ltd.

Kelsey Bay. Kelsey Cable (1971) Ltd. 2551 Fourth Ave., Port Alberni V9Y 2C8. (604) 724-1343.

Serves Kelsey Bay and Sayward.
Ownership: Lloyd R. Tombs, pres, 50%; Marjorie H. Tombs 50%.

Kimberley. Kootenay Enterprises Ltd. 691 Ninth Ave., Box 1769, Fernie, B.C. (604) 427-2463. T.M. Fielder, mgr; G. Coldrick, chief tech.

Serves Kimberley and district.
Subscribers: 2,200; homes passed: 2,400; total homes in licensed area: 2,400. Started 12/54. Length 30 mi. Charges: instal 25; \$5/mo.

Channel usage: total ch capacity 12; TV chs 5; automated 1; community 1; available unused 5. Total radio stations: 2 FM.

TV stations: KXLY-TV Spokane, Wash. (4-4, ABC);

CFCN-TV-5 Lethbridge, Alta. (13-13, CTV); CJOC-TV Lethbridge (7-7, CBC); CBUBT Cranbrook (10-5); KREM-TV Spokane (2-2, CBS).

Ownership: Comnet Ltd, 50%; Odisham Trust, 50%.

Kingsgate. See Creston.

Kinnaird. See Robson.

Kitimat. Skeena Broadcasters Ltd. 315 Federal Bldg. V8C 1T6. (604) 632-2102. Dave Cain, opns mgr; Wayne Pritchett, chief tech.

Serves Kitimat. Smaller TV market.
Subscribers: 2,704; homes passed: 3,200; total homes in licensed area: 3,200. Started 10/73. Length 21 mi. Charges: instal \$25; \$12.50/mo.

Channel usage: total ch capacity 12; TV chs 5; automated 1; access 1; available unused 5. Allband FM.
TV stations: KING-TV Seattle (5-2, NBC, cc); CHAN-TV Vancouver (8-4, CTV, cc); CFTK-TV Terrace (3-6, CBC, cc); KCTS-TV Seattle (9-9, ETV, cc); KIRO-TV Seattle (7-9, CBS, cc); CBAUT Trail (11-13, CBC, Fr). Microwave: British Columbia Telephone Co.

Origination—automated: ch 7 (weather/information). Access: ch 10 (community).

Ownership: Skeena Broadcasters Ltd. (see Canadian MSO).

Ladner. See Delta.

Ladysmith. L & C Cablevision Ltd. 115 Kenneth St., Duncan V9L 1N5. (604) 246-4322. D. G. Brocklesby, mgr; J. T. Prevost, chief tech.

Serves Ladysmith, Diamond areas.
Charges: instal \$25; \$6/mo.
Channel usage: total ch capacity 12; TV chs 11; other origination programming 1. Total radio stations: 13 FM.

TV stations: CBUT Vancouver (2-2, CBC); KOMO-TV Seattle (4-4, ABC); KING-TV Seattle (5-5, NBC); CHEK-TV Victoria (6-6, CTV); KIRO-TV Seattle (7-7, CBS); CHAN-TV Vancouver (8-8, CTV); KCTS-TV Seattle (9-9, ETV); CBUFT Vancouver (26-10, CBC); KSTW Tacoma (11-11, Ind); KVOS-TV Bellingham (12-12, CBS); CKVU-TV Vancouver (21-13, Ind).
Origination: ch 3 (local).

Ownership: Youbou Holdings Ltd., Ronald B. Atkinson, 60%; G. S. Nagle, 40% (see Canadian MSO).

Lake Cowichan. Lake Video Service Ltd. Box 141. (604) 749-6722.

Serves Lake Cowichan, Mesachie Lake, Honeymoon Bay.

Subscribers: 1,100. Charges: instal \$25; \$6.50/mo.
Channel usage: 6 TV chs.

TV stations: CBUT Vancouver (2-2); KOMO-TV Seattle (4-4); KING-TV Seattle (5-5); CHEK-TV Victoria (6-6); CHAN-TV Vancouver (8-8); CKVU-TV Vancouver (21-10, Ind); KVOS-TV Bellingham, Wash. (12-12).
Ownership: C. Severson 99%; L. M. Severson 1%.

Langford. Urban Cablevision Ltd. 2614 Sooke Rd., Victoria V9B 1Y2. (604) 474-2111. G. M. Davis, pres; Barry Tate, chief tech.

Serves Langford, Sooke and Western community of Victoria.

Subscribers: 6,906; homes passed: 8,077; total homes in licensed area: 10,000. Started 11/66. Length 160 mi. Charges: instal \$25; \$6.50/mo.

Channel usage: total ch capacity 12; TV chs 11; other origination programming 1. Total radio stations: 16 FM.

TV stations: CBUT Vancouver (2-2, CBC); CBUFT Vancouver (26-3, Fr, CBC); KOMO-TV Seattle (4-4, ABC); KING-TV Seattle (5-5, NBC); CHEK-TV Victoria (6-6, CTV); KIRO-TV Seattle (7-7, CBS); CHAN-TV Vancouver (8-8, CTV); KCTS-TV Seattle (9-9, ETV); KSTW Tacoma (11-11, ETV); KVOS-TV Bellingham (12-12, CBS); CKVU-TV Vancouver (21-13, Ind).
Origination: ch 10 (local, 20 hrs).

Ownership: E. M. Davis, pres, 50%; J. Laturmus, sec, 50%.

Langley. See New Westminster.

Lions Bay. Lions Bay Cablevision Ltd. Box 91447. West Vancouver V7V 3P1. Holds license.

Serves Lions Bay.
Charges: instal \$35; \$8.50/mo.
Channel usage: TV chs 8.

TV stations: CBUT-4 Bowen Island (13-na, CBC); CHAN-TV Vancouver (8-na, CTV); CHEK-TV Victoria (6-na, CBC, CTV); KVOS-TV Bellingham, Wash. (12-na, CBS); KCTS-TV Seattle (9-na, ETV); KING-TV Seattle (5-na, NBC); KIRO-TV Seattle (7-na, CBS); KOMO-TV Seattle (4-na, ABC).

Lower Nicola. See Merritt.

Maple Ridge. See Coquitlam.

Merritt. Merritt Cablevision Ltd. Box 908 VOK 2B0. (604) 378-2568. W. G. Reid, pres. Atty: Robinson Morrell, Kamloops, B.C.

Serves Merritt, Colletville, Lower Nicola. Yale district.

Subscribers: 2,031; homes passed: 2,375; total

homes in licensed area: 2,395. Started 11/61. Length 43 mi. Charges: instal \$25; 7.50/mo.

Channel usage: total ch capacity 12; TV chs 6; automated 1 shared; community 1 shared; available unused 6. Total radio stations 6 FM.

TV stations: CHBC-TV Kelowna (2-2, CBC); KCTS-TV Seattle (9-13, ETV, cc); CHKL-TV Kelowna (5-7, CTV); KING-TV Seattle (5-5, NBC, cc); CFCR-TV-12 Promontory Mtn. (10-11, CBC); KVOS-TV Bellingham, Wash. (12-4, CBS, p). Microwave: B.C. Telephone Co. area: 58,000. Started 2/58. Length 433 mi. Charges: instl Origination—automated: ch 9 (time/weather, CFFM-FM Kamloops; 112 hrs). Community: ch 9 (public, 2 hrs).

Ownership: Merritt Cablevision Ltd.

Mesachie Lake. See Lake Cowichan.

Mission. See Coquitlam.

Montrose. Community Video (Montrose-Fruitvale) Ltd. 1146 Cedar Ave., Trail V1R 2B7. (604) 365-3122. L. Greentree, mgr; L. Stoochnoof, chief tech.

Serves Montrose and Fruitvale.
Subscribers: 1,301; homes passed: 1,500; total homes in licensed area: 1,500. Length 23 mi. Charges: instal \$25; \$6.25/mo.

Channel usage: TV chs 6; other origination programming 1. Total radio stations: 8 FM, 1 AM.

TV stations: KREM-TV Spokane, Wash. (2-2, CBS); KXLY-TV Spokane (4-4, ABC); KHQ-TV Spokane (6-6, NBC); KSPS-TV Spokane (7-7, ETV); CBUAT Trail (11-5, CBC); CKTN-TV Trail (8-3, CTV).

Origination: ch 10 (local community programming, 35 hrs).

Ownership: Microwave Cablevision Ltd., 100%.

Nanaimo. Northwest Community Video Ltd. 290 Bastion St. V9R 3A4. (604) 754-5571. S. Akenclose, mgr; W. Young, chief tech.

Serves Nanaimo. Smaller TV market.
Subscribers: 14,583; homes passed: 19,709; total homes in franchised area: 21,000. Started 9/64. Length 156 mi. Charges: instal \$25; \$6.25/mo. Franchise fee 1.5%.

Channel usage: total ch capacity 12; TV chs 10; automated 1; other origination programming 1. Total radio stations: 12 FM, 1 AM.

TV stations: CBUT Vancouver (2-3, CBC); KOMO-TV Seattle (4-4, ABC); KING-TV Seattle (5-5, NBC); CHEK-TV Victoria (6-6, CBC & CTV); CBUFT Vancouver (26-7, Fr, CBC); KIRO-TV Seattle (7-8, CBS); KCTS-TV Seattle (9-9, ETV); CHAN-TV Vancouver (8-11, ETV); KVOS-TV Bellingham, Wash. (12-12, CBS); CKVU-TV Vancouver (21-13, Ind).

Origination—automated: ch 2 (time/weather, full time). Other origination: ch 10 (studio, 56 hrs).

Ownership: Microwave Cablevision Ltd. (see Canadian MSO).

Naramata. See Penticton.

Nelson. North West Community Video Ltd. 613 Ward St. V1L 4H5. (604) 352-3322. E. Graychick, mgr; J. Stemmler, chief tech.

Serves Nelson.
Subscribers: 4,462; homes passed: 6,298; total homes in licensed area: 6,298. Started 1953. Length 76 mi. Charges: instal \$25; \$6.25/mo.

Channel usage: total ch capacity 12; TV chs 6; other origination programming 1; technically unavailable 2; available unused 3. Total radio stations: 9 FM, 1 AM.

TV stations: KREM-TV Spokane, Wash. (2-2, CBS); KXLY-TV Spokane (4-4, ABC); KHQ-TV Spokane (6-6, NBC); KSPS-TV Spokane (7-7, ETV); CBUCT Nelson (9-5, CBC); CKTN-TV-3 Nelson (3-8, CTV).
Local origination: ch 10.

Ownership: Microwave Cablevision Ltd. (See Canadian MSO).

New Westminster. Western Cablevision Ltd. 10445 138th St., Surrey V3T 4X3. (604) 588-9331. David I. McDonald, VP-gen mgr; C.V. Wright, chief tech. Atty: Boughton & Co., Vancouver.

Serves New Westminster, Surrey, and Langley.
Subscribers: 49,500; homes passed: 57,000; total homes in licensed area: 57,000. Started 5/65. Length 500 mi. Charges: instal \$25; \$6/mo.

Channel usage: total ch capacity 30; TV chs 12; automated 3; community 1; available unused 14. Total radio stations: 9 FM.

TV stations: CBUT Vancouver (2-3, CBC); KOMO-TV Seattle (4-4, ABC); CBUFT Vancouver (26-8, Fr, CBC); KING-TV Seattle (5-5, NBC); CHEK-TV Victoria (6-6, CBC); KIRO-TV Seattle (7-7, CBS); CHAN-TV Vancouver (8-11, CTV); KCTS-TV Seattle (9-9, ETV); KSTW Tacoma, Wash. (11-G, Ind); CKVU-TV Vancouver (21-13, Ind); CBUFT Vancouver (26-F, Fr, CBC); KVOS-TV Bellingham, Wash. (12-12, CBS).

Origination—automated: ch E (weather/public notices, full time); ch H (news, full time); ch I (program guide, full time). Other origination: ch 10 (community, 112 hrs).

Ownership: J. McDonald, pres, 20%; D. McDonald, VP, 19%; M. McDonald, 15%; Castle Agencies Ltd., 14%.

North Cowichan. See Duncan.

North Delta. See Delta.

North Vancouver. North West Community Video Ltd. 1471 Pemberton Ave. V7P 2R9. (604) 985-2151. R.W. Lamb, pres; J. Koskinen, chief tech.

Serves North Vancouver, West Vancouver.
Subscribers: 48,000; homes passed: 58,000; total homes in licensed area: 58,000. Started 2/58. Length 433 mi. Charges: instal \$25; \$6/mo. Franchise 1.5%.

Channel usage: total ch capacity 17; TV chs 13; automated 2; access 1; other origination programming 1. Total radio stations: 16 FM.

TV stations: CBut Vancouver (2-3, CBC); KOMO-TV Seattle (4-4, ABC); KING-TV Seattle (5-5, NBC); CHEK-TV Victoria (6-6, CBC); KIRO-TV Seattle (7-2, 8 & E, CBS); CHAN-TV Vancouver (8-11, CTV); KCTS-TV Seattle (9-9, ETV); KSTW Tacoma, Wash. (11-G, Ind, p); KVOS-TV Seattle (12-12, CBS); CBUFT Vancouver (26-7, Fr, CBC); CKVU-TV Vancouver (21-13, Ind).

Origination—automated: ch D (time, weather, messages; full time); ch H (broadcast news services, full time). Access: ch I (House of Parliament proceedings, 5 hrs). Other origination: ch 10 (local community programming, 105 hrs).

Ownership: Microwave Cablevision Ltd. (see Canadian MSO).

Oak Bay. See Victoria.

Okanagan Falls. See Penticton.

Okanagan Mission. See Kelowna.

Oliver. Oliver Tele-Vue Ltd. Box 790 V0H 1T0. (604) 498-3630. Michael Firman, mgr; Al Unruh, chief tech. Serves Oliver, Osoyoos.

Subscribers: 1,957; homes passed: 1,043; total homes in licensed area: 3,000. Started 1963. Length 42 mi. Charges: instal \$25; \$7.50/mo (\$10 rural).

Channel usage: total ch capacity 12; TV chs 6; automated 1; technically unavailable 1; available unused 4. Total radio stations: 7 FM.

TV stations: KXLY-TV Spokane, Wash. (4-4, ABC); KHQ-TV Spokane (6-6, NBC); KSPS-TV Spokane (7-7, ETV); KREM-TV Spokane (2-2, CBS); CHBC-3 Oliver (8-5, CBC); CHKL-TV-1 Penticton (10-11, CTV).

Origination—automated: ch 13 (time/weather).
Ownership: Joan Firman, 50%; Michael Firman, 50%.

Osoyoos. See Oliver.

Parksville. District 69 Cablevision Inc. Box 880 V0R 2S0. (604) 248-3444. Holds license.
Serves Parksville, Qualicum Beach.

Penticton. Penticton Cable TV Ltd. 379 Martin St., Box 610 V2A 6K9. (604) 492-5832. D. L. Gartrell, gen mgr. Serves Penticton, West Bench U.L.A. Development, Naramata, Okanagan Falls, Kaleden and Summerland. Subscribers: 9,500; homes passed: 10,500; total homes in licensed area: 11,000. Started 11/56. Length 125 mi. Charges: instal \$25; \$7/mo.

Channel usage: total ch capacity 12; TV chs 7; other origination programming 1; available unused 4. Total radio stations: 2 FM.

TV stations: KIRO-TV Seattle (7-2, CBS, cc); CHKL-TV-1 Penticton (10-3, CTV); KOMO-TV Seattle (4-4, ABC, cc); CHBC-TV-1 Penticton (13-5, CBC); KING-TV Seattle (5-6, NBC, cc); KCTS-TV Seattle (9-8, ETV, cc); CBUFT Vancouver (26-12, CBC, Fr). Microwave: British Columbia Telephone Co.

Origination: ch 11 (local).
Ownership: S.O.T.V. Holdings Ltd. (see Canadian MSO).

Pitt Meadows. See Coquitlam.

Port Alberni. Alberni Cable Television Ltd. 3744 Third Ave. V9Y 4G1. (604) 723-6295. Walter H.J. Green, mgr; Fred McLead, chief tech. Atty: William Beckingham, Port Alberni.

Serves Alberni valley.
Subscribers: 8,000; homes passed: 8,500; total homes in licensed area: 9,000. Started 1956. Length 200 mi. Charges: instal \$15.75; \$6/mo.

Channel usage: total ch capacity 12; TV chs 5; automated 1; community 1; other origination programming 1; available unused 5. Total radio stations: 6 FM.

TV stations: CBut Vancouver (2-2, CBC); CHEK-TV Victoria (6-6, CTV, CBC); CHAN-TV Vancouver (8-5, CTV); KVOS-TV Bellingham, Wash. (12-3, CBS); CBUFT Vancouver (26-9, CBC, Fr).

Origination—automated: ch 13 (time/weather, CHQM-FM Vancouver; full time). Community: ch 7 (public, 4 hrs). Other origination: ch 11 (taped ETV, 25 hrs).

Ownership: H.E. Warren 500 class A sh, 200 class B sh, 500 class C sh; Canadian CableSystems Ltd. 500 class A sh (see Canadian MSO); Warren Theatres Ltd. 798 class B sh, et al.

Port Alblon. See Ucluelet.

Port Coquitlam. See Coquitlam.

Port Moody. See Coquitlam.

Powell River. Powell River Television Co. Ltd. 4706 Marine Ave. (604) 485-4295.

Serves Powell River.
Subscribers: 5,400; homes passed: 6,000; total homes in licensed area: 6,000. Charges: instal \$135; \$8/mo.

Channel usage: 7 TV chs. Total radio stations: 9 FM. TV stations: KOMO-TV Seattle (4-4, ABC); KING-TV Seattle (5-5, NBC); CHEK-TV Victoria (6-6, CBC, CTV); KIRO-TV Seattle (7-7, CBS); CBut Courtenay (9-2, CBC); KVOS-TV Bellingham, Wash. (12-12, CBS); CHAN-TV-1 Courtenay (13-11, CTV).

Ownership: Agra Industries Ltd., 71% (see Canadian MSO).

Prince George. Central Interior Cablevision Ltd. 470 3rd Ave., V2L 3B9. (604) 562-1345. Ron East, mgr; Mike Smith, chief tech. Atty: Wilson, King and Co.

Serves Prince George, 100 Mile House, Quesnel, Williams Lake.

Subscribers: 16,724; homes passed 20,538; total homes in licensed area: 23,500. Started 12/75. Length 279 mi. Charges: instal \$25; 9/mo.

Channel usage: total ch capacity 12; TV chs 6; automated 1; access 1; technically unavailable 3; available unused 1.

TV stations: KIRO-TV Seattle (7-7, CBS); KCTS Seattle (9-9, ETV); KING-TV Seattle (5-5, NBC); CKPG-TV Prince George (2-3, CBC); CBUFT-4 Prince George (4-6, CBC); CFIG-TV Prince George (12-11, CTV). Microwave: BC Telephone Co.

Origination—automated: ch 13 (time, weather, news; full time). Access: ch 10 (local programs, 28 hrs).

Ownership: G. W. Baldwin, R. A. East, H. J. Maxwell, each 8%, et al.

Prince Rupert. Skeena Broadcasters Ltd. 300 2nd Avenue West. (604) 624-9111. David Cain, opns mgr; Roger Wade, chief tech.

Serves Prince Rupert, Fort Edward. Smaller TV market.

Subscribers: 3,922; homes passed: 5,400; total homes in licensed area: 5,400. Started 9/71. Length 48 mi. Charges: instal \$25; 12.50/mo.

Channel usage: total ch capacity 12; TV chs 4; automated 1; access 1; available unused 6. Allband FM.

TV stations: KING-TV Seattle (5-2, NBC, cc); CFTK-TV Terrace (3-3, CBC, cc); CHAN-TV Vancouver (8-4, CTV, cc); KCTS-TV Seattle (9-9, ETV, cc); KIRO-TV Seattle (7-9, CBS, cc). Microwave: British Columbia Telephone Co.

Origination—automated: ch 7 (weather/information). Access: ch 10 (community).

Ownership: Skeena Broadcasters Ltd. (see Canadian MSO).

Princeton. Princeton Television Ltd. Box 297.

Serves Princeton.
Total pop 2,163. Charges: instal \$50; \$7.50/mo.

TV stations: CHBC-TV Kelowna (2-2, CBS); CHNJ-TV-1 Kelowna (11-11, CTV). Total radio stations: 4 FM.
Ownership: S. A. Gould 1,003 sh; A. S. Gould 5 sh; John Ewart 1,008 sh; O. R. McConnell 2 sh.

Qualicum Beach. See Parksville.

Revelstoke. Revelstoke Cable TV Ltd. Box 651, V0E 2O5. (604) 837-2800. Don Gillespie, mgr.

Serves Revelstoke.
Subscribers: 2,330; homes passed: 2,200; total homes in licensed area: 2,200. Started 9/57. Length 40 mi. Charges: instal \$25; \$6.50/mo.

Channel usage: 3 TV chs. Total radio stations: 3 FM, 2 AM.

TV stations: CHBC-TV Kelowna (2-2, CBC); KXLY-TV Spokane, Wash. (4-4, ABC); CHKL-TV Kelowna (5-5, CBC).

Ownership: Capital Cable TV Ltd. (see Canadian MSO).

Richmond. See Vancouver.

Riondel. Riondel Community Cable Video Society. Holds license.

Robson. See Castlegar.

Rosland. See Trail.

Saanich. Davin Enterprises Ltd. 4526 Viewmont Ave., Victoria V8Z 6A9. (604) 479-8611. R. V. Mielen, mgr dir. Atty: Crease & Co., Victoria.

Serves northwest Saanich.
Subscribers: 1,675; homes passed: 1,933; total homes in licensed area: 2,200. Started 10/71. Length 62.6 mi. Charges: instal \$25; \$7/mo. Franchise fee 1%.

Channel usage: total ch capacity 12; TV chs 11; automated 1. Allband FM.

TV stations: CBut Vancouver (2-2, CBC); KOMO-TV Seattle (4-4, ABC); KING-TV Seattle (5-5); CHEK-TV Victoria (6-6); KIRO-TV Seattle (7-7, NBC); CHAN-TV Vancouver (8-8, CTV); KCTS-TV Seattle (9-9, ETV); KSTW Tacoma, Wash. (11-11, Ind); KVOS-TV Bellingham, Wash. (12-3, CBS); CBUFT Vancouver (26-3, Fr,

British Columbia

(CBC); CKVU-TV Vancouver (21-13, Ind).

Origination—automated: ch 10.
Ownership: R. V. Mielen 50%; Davin Audio-View Ltd 50%.

Saanich. See Victoria Cablevision Ltd., Victoria.

Saanich N. See Saanich Cablevision Ltd., Sidney.

Salmo. Salmo Cabled Programmes Ltd. Box 402. (604) 357-9553.

Serves Salmo.
Charges: instal \$50; \$5/mo.
TV stations: KREM-TV Spokane, Wash. (2-2, CBS); KXLY-TV Spokane (4-4, ABC); KHQ-TV Spokane (6-6, NBC); CBUAT Trail (11-5).
Ownership: G. L. Wells 7,551 sh; N. E. Wells 501 sh; S. L. Korevaar 1 sh.

Saltair. See Cowichan Valley T.V. Ltd., Duncan.

Saltspring. Saltspring Cablevision (1972) Ltd.

Serves Saltspring.
Charges: instal \$19; \$6/mo.
Channel usage: 9 TV chs. Total radio stations: 24.
TV stations: CBut Vancouver (2-2, CBC); KOMO-TV Seattle (4-4, ABC); KING-TV Seattle (5-5, NBC); CHEK-TV Victoria (6-6, CTV); KIRO-TV Seattle (7-7, CBS); CHAN-TV Burnaby (8-8, CTV); KCTS-TV Seattle (9-9, ETV); KSTW Tacoma, Wash. (11-11); KVOS-TV Bellingham (12-13, CBS).
Ownership: J. H. and A. L. Harrison 51 sh common, 30,000 sh preferred; F. L. and J. M. Keoppel 49 sh common, 12,857 sh preferred.

Sayward. See Kelsey Bay.

Sechelt. Coast Cablevision Ltd. Box 218 V0N 3A0. (604) 885-3224. C. H. Bobardt, dist mgr; Gerry Wood, chief tech.

Serves Sechelt, Gibsons Landing.
Subscribers: 3,000; homes passed: 3,900; total homes in licensed area: 4,200. Started 10/70. Length 100 mi. Charges: instal \$25; \$7/mo.

Channel usage: total ch capacity 12; TV chs 9; automated 1. Total radio stations: 9 FM.

TV stations: CBut Vancouver (2-3, CBC); KOMO-TV Seattle (4-4, ABC); KING-TV Seattle (5-5, NBC); CHEK-TV Victoria (6-6, CBC, CTV); CKVU-TV Vancouver (21-13, Ind); KIRO-TV Seattle (7-7, CBS); CHAN-TV Vancouver (8-8, CTV); KVOS-TV Bellingham, Wash. (12-13, CBS); KCTS-TV Seattle (9-9, ETV); KSTW Tacoma, Wash. (11-11, Ind).

Origination—automated: ch 10 (time/weather/community notices, full time).

Ownership: I.N. Thomas, pres 20%; J.S. Thomas, VP & gen mgr, 20%; S. Johnson, 20%; M. King, 20%; E. Holgate, 20%.

Sidney. Saanich Cablevision Ltd. 9769 2nd St. V8L-3C5. (604) 656-3111. K. E. Stanlake, mgr; E.N. Atkinson, chief tech.

Serves Sidney, North Sannich, Central Saanich.
Subscribers: 5,544; homes passed: 5,500; total homes in licensed area: 6,000. Started 6/65. Length 120 mi. Charges: instal \$15; \$6/mo.

Channel usage: total ch capacity 12; TV chs 9; available unused 3.

TV stations: CBut Vancouver (2-2, CBC); KOMO-TV Seattle (4-4, ABC); KING-TV Seattle (5-5, NBC); CHEK-TV Victoria (6-6, CBC, CTV); KIRO-TV Seattle (7-7, CBS); CBUFT Vancouver (26-3, Fr, CBC); CKVU-TV Vancouver (21-13, Ind); CHAN-TV Vancouver (8-8, CTV); KCTS-TV Seattle (9-9, ETV); KSTW Tacoma, Wash. (11-11, Ind); KVOS-TV Bellingham, Wash. (12-12, CBS).

Ownership: T. W. Kaye 33 1/3%; K. E. Stanlake 33 1/3%; E. H. Atkinson 33 1/3%.

Sooke. See Langford.

South Slokan. South Slokan Television Co-operative Association.

Serves South Slokan.
Subscribers: 56. Charges: instal \$25; \$5/mo.
Channel usage: 4 TV chs.
TV stations: KREM-TV Spokane, Wash. (2-2, CBS); KXLY-TV Spokane (4-4, ABC); KHQ-TV Spokane (6-6, NBC); CBUCT Nelson (9-9).
Ownership: D. Axworthy, J. Bougeois, W. Conkin, et al (4:8% each).

Sparwood. See Fernie.

Squamish. Reliance Distributors of B.C. Ltd. Box 369 V0N 3G0. (604) 892-5155.

Serves Squamish.
Subscribers: 370; homes passed: 450; total pop in licensed area: 1,500. Started 1957. Length 8 mi. Charges: instal 50; \$7/mo.

Channel usage: total ch capacity 5.
Ownership: Lloyd G. Ingraham. (see Canadian

Manitoba

MSO).

Summerland. See Penticton.

Surrey. See New Westminster.

Tahsis. See Gold River.

Terrace. Skeena Broadcasters Ltd. 4625 Lazelle Ave. V8G 1S4. (604) 635-6316. David Cain, ops mgr-chief tech.

Serves Terrace, Kitimat, Prince Rupert, Thornhill. Smaller TV market.

Subscribers: 3,370; homes passed: 5,100; total homes in licensed area: 5,100. Started 9/72. Length 54 mi. Charges: instal \$25; \$12.50/mo.

Channel usage: total ch capacity 12; TV chs 5; automated 1; access 1. Allband FM.

TV stations: KING-TV Seattle (5-2, NBC, cc); CHAN-TV Vancouver (8-4, CTV, cc); CFTK-TV Terrace (3-6, CBC); KCTS-TV Seattle (9-9, ETV, cc); KIRO-TV Seattle (7-9, CBS, cc); CBUFT Vancouver (26-13, CBC, Fr). Microwave: British Columbia Telephone Co.

Origination-automated: ch 7 (weather, information). Access: ch 10 (community).

Ownership: Skeena Broadcasters Ltd. (see Canadian MSO).

Trail. Community Video Ltd. 1146 Cedar Ave. V1R 4B7. (604) 368-5501. B. L. Greentree, mgr; L. Stoochnoof, chief tech.

Serves Trail and Rossland.

Subscribers: 6,270; homes passed: 7,124; total homes in franchised area: 7,124. Started 9/55. Length 106 mi. Charges: instal \$25; \$5.75/mo.

Channel usage: total ch capacity 12; TV chs 6; other origination programming 1; technically unavailable 2. Total radio stations: 5 FM, 1 AM.

TV stations: KREM-TV Spokane (2-2, CBS); CKTN-TV Trail (8-3, CTV); KXLY-TV Spokane (4-4, ABC); CBUAT Trail (11-5, CBC); KHQ-TV Spokane (6-6, NBC); KSPS-TV Spokane (7-7, ETV).

Origination-other: ch 10 (local, 4 hrs).

Ownership: Microwave Cablevision, 100%.

Tsawwassen. See Delta.

Ucluelet. Ucluelet Video Services Ltd. Box 66, Port Alberni. (604) 723-8950.

Serves Ucluelet, Port Alberni.

Subscribers: 250; total pop in licensed area: 1,200. Charges: instal \$15; \$7/mo.

Channel usage: 5 TV chs. Total radio stations: 5 FM.

TV stations: KOMO-TV Seattle (4-4, ABC); KING-TV Seattle (5-6); CKUP-TV-1 Ucluelet (6-5); CBUT-7 Ucluelet (7-2); KVOS-TV Bellingham, Wash. (12-3, CBS).

Ownership: J. H. Ludlow 50.1%; N. K. Templeton 49.9%.

Vananda. Taxada Community TV Assn. Box 100. (604) 486-7676.

Serves Vananda.

Subscribers: 125. Started 1957. Length 4 mi. Charges: instal \$120; \$5/mo.

Channel usage: 5 TV chs.

TV stations: KVOS-TV Bellingham, Wash. (12-na, CBS); KIRO-TV Seattle (7-na, CBS); CBUT Vancouver (2-2, CBC); CHAN-TV Vancouver (8-na, CTV); CHEK-TV Victoria (6-na, CBC, CTV).

Ownership: community owned.

Vancouver. Vancouver Cablevision Ltd., 5594 Cambie St. V5Z 3A2. (604) 324-3551. Michael Jervis, gen mgr; Brian Bethel, ops mgr. Atty: Russell & DuMoulin.

Serves Vancouver, Burnaby, Richmond.

Subscribers: 231,000; homes passed: 252,000; total homes in licensed area: 260,000. Started 1/58. Length 1,025 mi. Charges: instal \$25; \$5.75/mo.

Channel usage: total ch capacity 19; TV chs 11; automated 1; other origination programming 1. radio stations: 12 FM.

TV stations: CBUT Vancouver (2-3, CBC); CBUFT Vancouver (26-7, Fr, CBC); CKVU-TV Vancouver (21-13, Ind); KSTW Tacoma, Wash. (11-G, Ind); CHAN-TV Vancouver (8-11, CTV); KOMO-TV Seattle (4-4, ABC); KING-TV Seattle (5-5, NBC); KIRO-TV Seattle (7-2 & 8, CBS); CHEK-TV Victoria (6-6, CTV/CBC); KVOS-TV Bellingham (12-12, Ind/CBS); KCTS-TV Seattle (9-6, ETV).

Origination-automated: ch H (21) (news, weather, sports; full time). Other origination: I (22) (live coverage Parliament, 50 hrs).

Ownership: Premier Cablevision Ltd (see MSO).

Vernon. Vercom Cable Services Ltd. Box 400 V1T 6M3. (604) 542-4007. G. F. Galbraith, pres; R.C. Wills, chief tech.

Serves Vernon and surrounding area.

Subscribers: 7,800; homes passed: 9,000; total homes in licensed area: 9,500. Started 12/74. Length 136 mi. Charges: instal \$25; 7.75/mo.

Channel usage: total ch capacity 12; TV chs 5; automated 1 shared; other origination programming 1 shared; technically unavailable 2; available unused 4. stations: 5 FM, 1 AM.

TV stations: CHBC-TV-2 Kelowna (7-13, CBC); CHKL-TV-2 Vancouver (12-3, CTV); KING-TV Seattle (5-4, NBC, cc); KOMO-TV Seattle (4-4, ABC, cc); KIRO-TV Seattle (7-8, CBS); KCTS-TV Seattle (9-9, ETV, cc). Microwave: BC Telephone.

Origination-automated: ch 10 (time/weather, 153 hrs). Other origination: ch 15 (studio, 15 hrs).

Ownership: G. F. Galbraith, 34%; R.C. Wills, 14%.

Victoria. Victoria Cablevision Ltd. 3690 Shelbourne St. V8P 4H3. (604) 477-1884. L. L. Charlish, gen mgr; J.T. Foss, ops mgr.

Serves Greater Victoria (including Saanich, Oak Bay, Esquimalt, View Royal).

Subscribers: 71,620; homes passed: 79,370; total homes in licensed area: 79,870. Started 12/59. Length 512 mi. Charges: instal \$25; \$5.25/mo.

Channel usage: total ch capacity 24; TV chs 12; automated 3; access 1; other origination programming 2. Total radio stations: 28 FM.

TV stations: CBUT Vancouver (2-2, CBC); KOMO-TV Seattle (4-4, ABC); KING-TV Seattle (5-5, NBC); CHEK-TV Victoria (6-6, CTV); KIRO-TV Seattle (7-7, CBS); CBUFT Vancouver (26-3, Fr, CBC); CKVU-TV Vancouver (21-13, Ind); KSTW Tacoma (11-11, ETV); CHAN-TV Vancouver (8-8, CTV); KCTS-TV Seattle (9-9, ETV); KCPQ Tacoma (13-H, ETV); KVOS-TV Bellingham, Wash. (12-12, CBS).

Origination-automated: ch D (news/weather, full time); ch F (stock market information, full time); ch I (message board, local weather, ferry information; full time). Access: ch E (public affairs, education, news; full time). Other origination: ch G (House of Commons, 40 hrs); ch 10 (remote live & studio, 43 hrs).

Ownership: Premier Cablevision Ltd. (see Canadian MSO).

Westbank. See Kelowna.

West Bench U.L.A. Development. See Penticton.

West Vancouver. See North West Community Video Ltd., North Vancouver.

White Rock. White Rock Cablevision Ltd. 15239 16th Ave., Surrey V4A 1R6. (604) 531-2322. Peter Fung, mgr; Henry E. Lewis, chief tech.

Serves White Rock, Crescent Beach, Ocean Park and South Surrey.

Subscribers: 8,000; homes passed: 13,000; total homes in licensed area: 13,000. Started 1967. Length 110 mi. Charges: instal \$15; \$5/mo.

Channel usage: total ch capacity 12; TV chs 11; automated 1. Total radio stations: 14 FM.

TV stations: KIRO-TV Seattle (7-2 & 8, CBS); CBUT Vancouver (2-3, CBC); KOMO-TV Seattle (4-4, ABC); KING-TV Seattle (5-5, NBC); CHEK-TV Victoria (6-6, CBC & CTV); KCTS Seattle (9-9, ETV); CHAN-TV Vancouver (8-11, CTV); KVOS-TV Bellingham (12-12, Bellingham); CKVU Vancouver (21-13, Ind).

Origination-automated: ch 10 (time/weather, local community prgrms; 168 hrs).

Ownership: L. J. Coutu, 80%; I. L. Coutu, 20%.

Yahk. Creston Cabled Video Ltd. Box 940, Creston V0B 1G0. (604) 428-5317. W. Dewald, mgr. Atty: Cooper & Lindsey.

Serves Yahk.

Subscribers: 42; homes passed: 48; total homes in licensed area: 48. Charges: \$6/mo.

Channel usage: total ch capacity 5; TV chs 4; available unused 1.

TV stations: KHQ-TV Spokane, Wash. (6-6, NBC); CBUT-7 Mt. Baker (10-2, CBC); KXLY-TV Spokane (4-4, CBS); CKVS-TV-1 Mayie (5-5, Ind).

Ownership: Creston Cabled Video Ltd., 100% (see Canadian MSO).

Youbou. Youbou Television Ltd. Box 296, Ladysmith. (604) 245-3145.

Manitoba

Altona. Valley Cablevision Ltd. Box 97, Carman ROG 0G0. (204) 745-2371. Atty: Brazzell & Co. 1505 One Lakeview Square, 155 Carlton St., Winnipeg. Holds license only.

Serves Altona, Carman, Morden, Winkler.

Total homes in licensed area: 3,500. Charges: \$9.90/mo.

Beausejour. Michael J. McLean. Box 338, Station C, Winnipeg. Holds license.

Boissevain. Transman Cablevision Ltd. 2940 Victoria Ave., Brandon. Holds license.

Brandon. Grand Valley Cablevision Ltd. 200 Scotia Towers, Box 1017 R7A 0L5. Holds license.

Channel usage: TV chs 6; other origination program-

ing 1. Total radio stations: 2 FM.

TV stations: CKYB-TV Brandon (4-na, CTV); CKX-TV Brandon (5-na, CBC); CKND-TV Winnipeg (9-na, Ind); KGFE Grand Forks, N.D. (2-na, ETV); KXJB-TV Valley City, N.D. (4-na, CBS); WDAZ-TV Devils Lake (8-na, NBC).

Other origination: one ch (community); one ch (ed).

Carman. See Altona.

Morden. See Altona.

Pinawa. Winnipeg Video Ltd. Box 806, Winnipeg R3C 2N9. (204) 475-9170. J. E. Baigrie, VP-gen mgr. Atty: Brazzell & Co., Winnipeg.

Serves Pinawa.

Subscribers: 600. Charges: instal \$15; \$4.50/mo.

Channel usage: 5 TV chs.

TV stations: CBWFT Winnipeg (3-3, Fr, CBC); CBWT-2 Lac du Bonnet (4-10, CBC); CBWT Winnipeg (6-6, CBC); CKY-TV Winnipeg (7-7, CTV); CKND-TV Winnipeg (9-9, Ind).

Ownership: Moffat Communications Ltd.

CFB Shilo. Shilo Cablevision. Box 40, ROK 2A0. (204) 765-2586. M. Trofimchuk, mgr.

Serves CDN Forces base in Shilo.

Subscribers: 700; homes passed: 744; total homes in licensed area: 744. Started 1971. Length 9.8 mi. Charges: instal \$5; \$5/mo.

Channel usage: total ch capacity 12; TV chs 7; automated 1 shared; access 1 shared; technically unavailable 2; available unused 2. Total radio stations: 5 FM, 5 AM.

TV stations: CBWFT Winnipeg (3-3, Fr, CBC); CBWT Winnipeg (6-6, CBC); WDAZ-TV Devils Lake, N.D. (8-8, NBC); CKND-TV Winnipeg (9-9, Ind); CKX-TV Brandon (5-10, CBC); KXMC-TV Minot, N.D. (13-11, CBS); CJAY-TV Brandon (4-12, CTV).

Origination-automated: ch 2 (time/weather/news). Access: ch 2 (public, 10 hrs).

Ownership: CFB Shilo Base Fund.

St. Lazare. The Fouillard Implement Exchange Ltd. (204) 683-1225. E.R. Fouillard, gen mgr.

Serves St. Lazare.

Subscribers: 75. Charges: instal \$20; \$7/mo.

Channel usage: 2 TV chs.

TV stations: CFSS-TV Carlyle Lake, Sask. (7-7, CBC); CKX-TV-1 Foxwarren (11-2, CBC).

Ownership: A.B. Fouillard 40%; L.J. Fouillard, 40%; E.R. Fouillard, 20%.

Thompson. CESM TV. 49 Severn Cr. (204) 778-7361. V.M. Skwarchak, mgr; G. Frisko, chief tech.

Serves Thompson.

Subscribers: 2,300; homes passed: 3,400; total homes in licensed area: 4,500. Started 12/61. Length 30 mi. Charges: instal \$25; \$9/mo.

Channel usage: total ch capacity 9; TV chs 6; other origination programming 3.

TV stations: CBWFT-5 Thompson (5-11, Fr, CBC, cc); CKYT-TV Thompson (9-2, CTV, cc); CBWTT Thompson (7-6, CBC, cc); CKND-TV Winnipeg (9-3, Ind); WDAZ-TV Devils Lake, N.D. (8-8, NBC); KTHI-TV Fargo, N.D. (11-4, ABC).

Other origins: ch 3 (video tape, 91 hrs); ch 4 (video tape, 105 hrs); ch 8 (video tape, 49 hrs).

Ownership: Rae Sutherland, 35%; L. Sutherland, 25%; E. R. Robertson, 25%; A. Shepard, 10%.

Winkler. See Altona.

Winnipeg. Greater Winnipeg Cablevision Ltd. 930 Nairn Ave. R2L 0X8. (204) 667-4610. H. Comack, gen mgr; J. Slobodian, chief tech.

Serves Winnipeg, east of Red River. Top-100 TV market.

Subscribers: 52,800; homes passed: 59,700; total homes in licensed area: 62,000. Started 1/68. Length 425 mi. Charges: instal 25; 5.50/mo.

Channel usage: total ch capacity 12; TV chs 8; automated 3; access 1. Total radio stations: 7 FM.

TV stations: CBWFT Winnipeg (3-10, CBC, Fr); KGFE Grand Forks, N.D. (2-3, ETV, cc); KXJB-TV Valley City, N.D. (4-4, CBS, cc); CBWT Winnipeg (6-2, CBC); CKY-TV Winnipeg (7-5, CTV); WDAZ-TV Devil's Lake, N.D. (8-8, NBC); KTHI-TV Fargo, N.D. (11-11, ABC); CKND Winnipeg (9-12, Ind). Microwave: Manitoba Telephone System.

Origination-automated: ch 6 (public service announcements, full time); ch 7 (Canada manpower employment opportunities, full time); ch 9 (Environment Canada-weather, time, full time). Access: ch 13 (public, parliamentary/legislature question period; 42 hrs).

Ownership: Selkirik Holdings Ltd., 50% (see Canadian MSO); Cablecasting (Manitoba) Ltd., 50% (see Canadian MSO). Cablecasting (Manitoba) Ltd. Wholly owned subsidiary of Cablecasting Limited.

Winnipeg. Winnipeg Video Ltd. Box 806 651 Stafford St. R3C 2N9. (204) 475-9170. J. E. Baigrie, VP-gen mgr; Fred Venema, chief tech. Atty: Brazzell & Co., Winnipeg.

Serves Winnipeg, west of Red River.

Subscribers: 123,000; homes passed: 143,500; total homes in licensed area: 145,000. Started 8/68. Length

770 mi. Charges: instal 15; \$5/mo.

Channel usage: total ch capacity 12; TV chs 8; automated 1; access 3. Total radio stations: 7 FM.

TV stations: CBWT Winnipeg (6-2, CBC); KGFE-TV Grand Forks, N.D. (2-3, ETV); KXJB-TV Valley City, N. D. (4-4, CBS, cc); KY-TV Winnipeg (7-5, CTV); WDAZ-TV Devils Lake, N.D. (8-8, NBC); CBWFT Winnipeg (3-10, CBC Fr); KTHI-TV Fargo, N.D. (11-11, ABC, cc); CKND Winnipeg (9-12, Ind).

Origination-automated: ch 6 (time/weather). Access: ch 7 (special community programming); ch 9 (community announcements); ch 13 (public).

Ownership: Moffat Communications Ltd.

New Brunswick

Atholville. See Campbellton.

Barkers Point. See Fredericton.

Campbellton. North Shore Community Television Ltd. 100 Water Street E3N 1B1.

Serves Campbellton, Atholville, McLeod, Richardsville, Tide Head, Cross Point, Que.

Total pop in licensed area: 9,873. Charges: instal 10; \$6/mo.

Channel usage: TV chs 5; other origination 1.

TV stations: CHAU-TV Carleton, Que. (5-2, Fr, CBC); CKCD-TV Campbellton (7-7, CBC); CBGAT Matane, Que. (9-9, Fr, CBC); CKAM-TV Upsalquitch Lake (12-12, CBC); WAGM-TV Presque Isle, Me. (8-6, all nets).

Origination: ch 3 (local).

Ownership: P. Guerette et al (see MSO).

Chatham. Miramichi Cable Ltd. 366 Water St., New-castle E1V 1X3. (506) 622-0016. Thomas O. Hennigar, mgr; Robert Turnbull, chief tech.

Serves Chatham, Douglastown, Newcastle, Nordin, Northumberland county. Outside all TV markets.

Subscribers: 3,000; homes passed: 3,400; total homes in licensed area: 4,500. Started 8/78. Length 72 mi. Charges: instal \$20; \$8.50/mo.

Channel usage: total ch capacity 6; TV chs 5; automated 1. Total radio stations: 2 FM.

TV stations: WLBZ-TV Bangor, Maine (2-2, NBC); CBAFT-2 Edmundston (13-4, CBC, Fr); CHSJ-TV St. John (4-5, CBC); WVII-TV Bangor, Maine (7-7, ABC); CKAM-TV Upsalquitch Lake (12-8, CTV). Microwave: New Brunswick Telephone.

Origination-automated: ch 9 (time/weather, bulletin board, local programming).

Ownership: Fundy Cablevision Ltd., 60%; Jack Estey, 15%; Marven Creaghon, 15%; John Toler, 15%.

Clair. See Edmundston.

Dleppe. See Moncton.

Douglastown. See Chatham.

Edmundston. Edmundston Cablevision Ltd. 9 Hill St. E3V 1H7. (506) 735-3371.

Serves Edmundston, Clair, Iroquois, St. Jacques, St. Basil.

Subscribers: 5,141; homes passed: 5,800; total homes in licensed area: 5,800. Started 1956. Length 57 mi. Charges: instal \$15; \$6.75/mo.

Channel usage: TV chs 7; automated 1 shared; access 1 shared.

TV stations: WAGM-TV Presque Isle, Me. (8-na, all nets); WLBZ-TV Bangor, Me. (2-2, NBC, p); WMEM-TV Orono, Me. (10-10, ETV); CKRT-TV Riviere du Loup, Que. (7-na, Fr, CBC); CHSJ-TV-1 Bon Accord, N.B. (6-na, CBC); CBAFT Moncton (11-12, CBC, Fr).

Origination-automated: ch 5 (time/weather, news ticker, 160.5 hrs). Access: ch 5 (public, 7.5 hrs).

Ownership: Cable Management Ltd., 55%.

Fredericton. City Cablevision Ltd. Box 1569. (506) 454-3319.

Serves Fredericton, Bakers Point, Marysville, Nashwaakia, Oromoncto, Silverwood, York county.

Subscribers: 10,500; total pop in licensed area: 19,683. Started 1959. Charges: instal \$19.95; \$6.48/mo.

Channel usage: TV chs 6; other origination programming 1. Total radio stations: 2.

TV stations: WLBZ-TV Bangor, Me. (2-3, NBC); CKLT-TV Saint John (9-5, CTV); CHSJ-TV Saint John (4-7, CBC); WAGM-TV Presque Isle, Me. (8-8, all nets); CBAFT Moncton (11-11, Fr, CBC); WMEM-TV Presque Isle (10-13, ETV).

Origination: ch 10 (studio, live shows, remote, taped local events, 20 hrs).

Ownership: D'Anjou Cable TV Ltd., 95%; RoyNat Ltd. 5%; d'Anjou Cable TV Ltd. M.S. Payne, 95%; Roy Nat Ltd., 5%.

Gondola Point. See Saint John.

Grafton. See Woodstock.

Grand Bay. See Saint John.

Iroquois. See Edmundston.

Jacksonville. See Woodstock.

Kedgwick. Guerette Television Communautaire Ltee. C.P. 100.

Serves Kedgwick.

Charges: instal \$10; \$5/mo.

Channel usage: TV chs 7; other origination programming 1.

TV stations: CJBR-TV Rimouski, Que. (3-4, Fr, CBC); CHAU-TV Carleton, Que. (5-5, Fr, CBC); CHSJ-TV-1 Bon Accord (6-6, CBC); WAGM-TV Presque Isle, Me. (8-7, all nets); CBGAT Matane, Que. (9-9, Fr, CBC); WMEM-TV Presque Isle (10-10, ETV); CKAM-TV Upsalquitch Lake (12-12, CBC).

Origination-ch 2 (local).

Ownership: P. Guerette et al (see MSO).

Lower Woodstock. See Woodstock.

McAdam. MAC Cable Ltd. 10 Lake Avenue. (506) 784-2651. Jake MacDonald, mgr and chief tech. Atty: J. Peter Forbes.

Serves McAdam, York county. Outside all TV markets.

Subscribers: 200; homes passed: 250. total homes in licensed area: 700. Started 12/76. Length 3 mi. Charges: instal \$20; \$7/mo.

Channel usage: total ch capacity 12; TV chs 5; other origination programming 1.

TV stations: WLBZ-TV Bangor, Me. (2-2, NBC); CHSJ-TV Saint John (4-4, CBC); WAGM-TV Presque Isle, Me. (8-6, CBS/ABC/NBC); CKLT-TV Saint John (9-9, Ind); WMED-TV Calais, Me. (13-3, Ind).

Other origination: ch 11 (studio, 14 hrs).

Ownership: MAC Cable Ltd., 100%.

Marchland. See Edmundston.

Marysville. See Fredericton.

Milltown. See St. Stephen.

Moncton. Cable Service Ltd. 90 Driscoll Cres., Box 1310 E1C 8T6. (506) 854-8700. Roger Richard, gen mgr; J.P. Gregory, chief tech.

Serves Moncton, Dieppe, Riverview, Westmorland and Albert counties.

Subscribers: 14,000; homes passed: 25,000; total homes in licensed area: 25,000. Started 11/75. Length 260 mi. Charges: instal 15; \$7.50/mo.

Channel usage: total ch capacity 10; TV chs 6; automated 2; access 2.

TV stations: CBAFT Moncton (11-3, Fr, CBC); WLBZ-TV Bangor, Me. (2-4, NBC); WVII-TV Bangor (7-6, ABC); CKCW-TV Moncton (2-8, CTV); CHMT-TV Moncton (7-12, CBC); WMED-TV Calais (13-13, ETV, cc).

Origination-automated: ch 2 (Nouvelle TV, radio with background music); ch 9 (Broadcast News, local time and temp, background music, full time). Access: ch 5 (community programming, 17 hrs), ch 10 (French community programming, 7 hrs).

Ownership: R.G. Kay, pres, 10%; Serge DeConick, exec VP, 10%; Roger Richard, gen mgr, 10%.

Nackawic. J.&K. Enterprises Ltd. Box 1165, Woodstock E0J 2B0. (506) 328-6128. Wayne Struhnell, mgr-chief tech. Atty: Purvis & DePow, Woodstock.

Serves Nackawic.

Subscribers: 200. Charges: instal \$15; \$7.25/mo.

Channel usage: TV chs 5; other origination programming 1.

TV stations: CHSJ-TV Saint John (4-4, CBC); WAGM-TV Presque Isle, Me. (8-2, all nets); CKLT-TV Saint John (9-9, CTV); WVII-TV Bangor, Me. (7-7, ABC); WMEM-TV Presque Isle (10-13, ETV).

Origination-ch 6 (local).

Ownership: Howard Kirkpatrick, 33.3%; Keith Jones, 33.3%; Wayne Struhnell, 33.3%.

Nashwaakia. See Fredericton.

Newcastle. See Chatham.

Nordin. See Chatham.

Oromoncto. See Fredericton.

Quispamsis. See Saint John.

Rothsay. See Saint John.

Richardsville. See Campbellton.

Riverview. See Moncton.

Sackville. John L. Bragg. Holds license.

St. Basil. See Edmundston.

Saint Jacques. See Edmundston.

Saint John. Fundy Cablevision Ltd. 144 Union St. E2L 1A8. (506) 657-5000. C. William Stanley, pres; W. A. Devereaux, engineer.

Serves Saint John, Rothsay, Gondola Point, Quispamsis, Grand Bay, Westfield. Saint John and Kings counties.

Subscribers: 22,500; homes passed: 30,000. Started 8/74. Length 300 mi. Charges: instal \$15; \$7.56/mo.

New Brunswick, Newfoundland

Channel usage: total ch capacity 20; TV chs 6; automated 1; access 1; other origination programming 1; technically unavailable 2; available unused 9. Total radio stations: 2 FM.

TV stations: WLBZ-TV Bangor, Me. (2-2, NBC, cc); WMED-TV Calais, Me. (13-13, ETV); CHSJ-TV Saint John (4-3, CBC); WVII-TV Bangor, Me. (7-7, ABC, cc); CKLT-TV Saint John (9-8, CTV); CBAFT Moncton (11-5, Fr, CBC).

Origination-automated: ch 10 (time/information CFBC-FM Saint John; full time). Access: ch 6 (community programming). Other origination programming: ch 12 (House of Commons).

Ownership: Cable Management Ltd., 20.7%; Robert Lockhart, 11.8%; James A. MacMurray, 9.5%; C. William Stanley, 8.6%; James Turnbull, 6.7%; Fundy Broadcasting Co., 5.1%.

St. Quentin. Guerette Television Communautaire Ltee. C.P. 100, Kedgwick.

Serves St. Quentin.

Charges: instal \$10; \$5/mo.

Channel usage: TV chs 6; automated 1.

TV stations: CJBR-TV Rimouski, Que. (3-4, Fr, CBC); CHAU-TV Carleton, Que. (5-5, Fr, CBC); CHSJ-TV-1 Bon Accord (6-10, CBC); WAGM-TV Presque Isle, Me. (8-8, all nets); CBGAT Matane, Que. (9-2, Fr, CBC); CKAM-TV Upsalquitch Lake, (12-12, CBC).

Origination-automated: ch 6 (background music).

Ownership: P. Guerette et al (see MSO).

St. Stephen. Terra Cable Ltd. 140 Milltown Boulevard, St. Stephen.

Serves St. Stephen.

Total pop in licensed area: 5,272. Charges: instal 20; \$6/mo.

Channel usage: TV chs 6. Total radio stations: 5 FM. TV stations: WLBZ-TV Bangor, Me. (2-2, NBC); CHSJ-TV Saint John (4-4, CBC); WABI-TV Bangor (5-5, CBS); WEMT Bangor (7-7, ABC); CKLT-TV Saint John (9-9, CTV); WMED-TV Calais, Me. (13-13, ETV).

Ownership: Terra Cable Ltd.

Silverwood. See Fredericton.

Sussex. Kings County Cable Ltd. Sussex, N.B. E0E 1P0. (506) 433-4520. Peter Robinson, mgr & chief tech. Atty: Gerrish and Smith, Sussex.

Serves Sussex, Kings county.

Subscribers: 1,300; homes passed: 2,000; total homes in licensed area: 2,200. Started 3/74. Length 23 mi. Charges: instal \$20; \$8.00/mo.

Channel usage: total ch capacity 30; TV chs 5; community; available unused 24. Total radio stations: 7 FM.

TV stations: CHSJ-TV Saint John (4, CBC); WVII-TV Bangor, Me. (7-7, ABC, cc); WLBZ-TV Bangor, Me. (2-2, NBC, cc); CKLT-TV Moncton (9-9, CTV); CBAFT Moncton (11-11, Fr, CBC). Microwave: N.R. Telephone.

Origination-community: ch 6 (studio, remote live, 5 hrs).

Ownership: Peter Robinson, pres, 28.5%; Douglas Vincent, VP, 14.3%; Kemrow Company, 28.6%; Dr. E. A. Broomhead, 14.3%; Dr. D. Poole, 14.3%.

Tide Head. See Campbellton.

Upper Woodstock. See Woodstock.

Wainright. See Grande Cache.

Westfield. See Saint John.

Woodstock. Woodstock Community T.V. Ltd. Box 1165 E0J 2B0. (506) 328-6128. W.D. Struhnell, mgr-chief tech. Atty: Purvis & DePow, Woodstock.

Serves Woodstock, Upper Woodstock, Lower Woodstock, Jacksonville, Grafton, Carleton county.

Subscribers: 1,844. Charges: instal \$25; \$6.50/mo. Channel usage: total ch capacity 8; TV chs 7; automated 1.

TV stations: WLBZ-TV Bangor, Me. (2-2, NBC); CHSJ-TV Saint John (4-4, CBC); WAGM-TV Presque Isle, Me. (8-11, CBS); CKLT-TV Saint John (9-9, CTV); WMEM-TV Presque Isle, Me. (10-13, ETV); CHSJ-TV-1 Bon Accord (6-6, Ind); WVII-TV Bangor, Maine (7-7, ABC).

Origination-automated: ch 12 (local announcements).

Ownership: Howard Kirkpatrick, 33.3%; Keith Jones, 33.3%; Wayne Struhnell, 33.3%.

Newfoundland

Baie Verte. Alvin J. Gale. Box 939, Lewisporte.

Serves Baie Verte.

Subscribers: 300; total pop in licensed area: 3,000. Charges: instal \$20; \$4.50/mo.

Northwest Territories, Nova Scotia

Channel usage: TV chs 2.

TV stations: CJCN-TV Grand Falls (4-4, CTV); CBNAT Grand Falls (11-2, CBC).
Ownership: Alvin J. Gale.

Bishop Falls. See Grand Falls.

Conception Bay. See St. John's.

Corner Brooke. Western Cablevision Ltd. Box 999, Bedford, N.S. Holds license.

Gander. Leonard A. Martin representing a company to be incorporated. 3 Cobb Lane, Corner Brook. Holds license.

Channel usage: TV chs 5; automated 1; other origination programming 2.

TV stations: CBNAT Grand Falls (11-na, CBC); CJCN-TV Grand Falls (4-na, CTV); WVII-TV Bangor, Me. (7-na, ABC); WLBZ-TV Bangor, Me. (2-na, NBC); WMED-TV Calais (13-na, ETV).

Glovertown. Hayward Burry. Box 131 A0G 2L0. (709) 533-2377.

Serves Glovertown Center.

Subscribers: 2,000; homes passed: 3,000; total homes in licensed area: 4,800. Started 12/77. Length 54 mi. Charges: instal \$25; \$9.25/mo.

Channel usage: TV chs 4; automated 1; other origination programming 1.

TV stations: CBNAT Grand Falls (11-2, CBC); CJCN-TV Grand Falls (4-6, CTV); WVII-TV Bangor, Me. (7-7, ABC); WLBZ-TV Bangor (2-8, NBC).
Ownership: Clarence Dwyer, Graham Wheeler, Frank Howard, Boyd Cohen, Ivan Woolfrey, John Sutherland.

Kippens. See Stephenville.

Mt. Pearl. See St. John's.

Port-aux-Basques. Gateway Cable Ltd. Box 219 A0M 1L0. (709) 695-7278. Shirley Frost, gen mgr; Norman Sheppard, resident tech.

Serves Port-aux-Basques.

Subscribers: 1,200; homes passed 1,500; total homes in licensed area 1,500. Started 6/78. Charges: instal \$30; \$9/mo.

Channel usage: total ch capacity 12; TV chs 4; automated 1.

TV stations: WLBZ-TV Bangor, Maine (2-2, NBC, cc); CBYT Corner Brook (5-5, CBC); WVII-TV Bangor, Maine (7-13, ABC, cc); Microwave: Canadian National Telecommunications.

Origination-automated: ch 9 (time, weather, news; full time).
Ownership: Shellbird Cable Ltd., 60%; Thomas J. Hardy, pres, 20%; Alma Hardy, 20%.

Saint George's. See Stephenville.

Saint John's. Avalon Cablevision Ltd. Box 8596 A1B 3P2. (709) 753-7760. Paul Walsh, mgng dir. Atty: Williams, Williams & Buffett, St. John's.

Serves St. John's, Mt. Pearl, Conception Bay South.

Total homes in licensed area: 35,000. Charges: instal \$25; \$8.75/mo.

Channel usage: TV chs 4; automated 1; other origination programming 3.

TV stations: CBNT St. John's (8-2, CBC); CJON-TV St. John's (6-4, CTV); WVII-TV Bangor, Maine (7-7, ABC); WLBZ-TV Bangor, Maine (2-11, NBC).
Origination-automated: ch 12 (news, time, weather, program guide). Other origination: ch 3 (MPTV parliament debate); ch 10 (community programming); ch 13 (Memorial University programming).
Ownership: Transpectrum Services Ltd., 24%; Daniel E. Williams, 9%; Thomas Collingwood, 9%.

Stephenville. Bay St. George Cablevision. Box 566. (709) 643-5115. Harvey Stewart, gen mgr; George Pike, chief tech. System under construction.

Serves Stephenville, Swille Crossing, St. George's, Kippen. Smaller TV market.

Started 5/77. Length 60 mi. Charges: instal \$20, \$8/mo.

Channel usage: total ch capacity 21; TV chs 5; automated 1; available unused 14.

TV stations: CJON-TV St. John's (6-4, CTV); CBYT Corner Brook (5-8, CBC); CBFNT Port-au-Port (13-5,

Fr, CBC); WLBZ-TV Bangor, Me. (2-na, NBC, cc); WVII-TV Bangor, Me. (7-na, ABC, cc).

Origination-automated: ch 13 (news ticker, full time). Access: ch 12 (public/studio, 40 hrs).

Ownership: Bay St. George Cablevision.

Swille Crossing. See Stephenville.

Windsor. See Grand Falls.

Northwest Territories

Yellowknife. Mackenzie Media Ltd. Box 1469. X0E 1H0. (403) 873-2226. Brian J. North, gen mgr. Atty: Searle, Richard, Kingsmill; Yellowknife.

Serves Yellowknife. Outside all TV markets.

Subscribers: 2,000; homes passed: 3,000; total homes in licensed area: 3,000. Started 9/72. Length 17 mi. Charges: instal \$30; \$15/mo.

Channel usage: total ch capacity 12; TV chs 2; access 1; other origination programming 1; available unused 8.

TV stations: CFYK-TV Yellowknife (8-10, CBC, cc); CFRN-TV Edmonton, Alta. (3-3, CTV).

Origination-access: ch 6 (educational, 3 hrs). Other origination: one ch (local).

Ownership: Brian North 70%, John W. MacAleer 30%.

Nova Scotia

Amherst. Central Cable Television Ltd. Box 99BrH 3Y6.(902) 667-7201. N.G. Matheson, technical mgr-chief tech.

Serves Amherst.

Subscribers: 1,958; homes passed: 3,500; total homes in licensed area: 3,500. Started 2/72. Length 6 mi. Charges: instal \$15. \$8.75/mo.

Channel usage: total ch capacity 12; TV chs 8; automated 1 (radio); community 1; available unused 2. Total radio stations: 4 FM.

TV stations: CKCW-TV Moncton, N.B. (2-6, CTV); CBHT Halifax (3-3, CBC); CJCH-TV Halifax (5-5, CTV); WMED-TV Calais, Me. (13-11, ETV); CHMT-TV Moncton (7-8, CBC); WVII-TV Bangor, Me. (7-9, ABC); CBAFT Moncton (11-12, Fr, CBC); CBCT Charlottetown, P.E.I. (13-13, CBC); WLBZ-TV Bangor, Me. (2-10, NBC).

Origination-automated: ch 6 (audio only, CHFX-FM Halifax). Community: ch 4 (local).

Ownership: John Louis Bragg, 49%; Raymond D. Bragg, 49%; Charles E. Bragg estate, 1%.

Antigonish. Antigonish Cablevision Ltd. Box 1441, 30 College St. B2G 2L7. (902) 863-5888. Percy Archibald, pres; Neil W. Currie, mgr.

Serves Antigonish town and surrounding area. Antigonish county. Smaller TV market.

Subscribers: 879; homes passed: 571; total homes in licensed area: 1,450. Started 2/78. Length 24 mi. Charges: instal 25; \$9.75/mo.

Channel usage: total ch capacity 7; TV chs 5. automated 2. Allband FM.

TV stations: WLBZ-TV Bangor, Maine (2-2, NBC); CBAFT Moncton, N.B. (11-6, CBC, Fr); WVII-TV Bangor, Maine (7-8, ABC); CKCW-TV Moncton, N.B. (2-10, CTV); CBHT Halifax (3-11, CBC). Microwave: Chamcook Communications.

Origination-automated: ch 3 (community programming, 5 hrs); ch 5 (time, weather, local bulletin board).

Ownership: Percy A. Archibald, 40%; H. W. Sweet, 20%; D. C. Jewkes, 20%; Charles O'Brien, 20%.

Bedford. Metrovision Ltd. 367 Old Windsor Hwy, Lower Sackville B4C 2R7.

Serves Bedford.

Charges: \$7.50 mo.

Bible Hill. See Eastern Cablevision, Truro.

Bridgewater. Tri-Town Cable TV Ltd., Box 510 B4V 2X6. Holds license.

Brooklyn. See Liverpool.

Coldbrook. See Kentville.

Coxheath. See Sydney.

Dartmouth. Dartmouth Cable TV Ltd. 190 Victoria Road, Box 1011. (902) 469-9540. Mrs. E. A. Duncan, controller; Gary Carr, chief tech. Atty: Drury, Huestis, Anderson.

Serves Dartmouth, Halifax county.

Subscribers: 18,650; homes passed: 24,700; total homes in licensed area: 25,700. Started 12/71. Length 240 mi. Charges: instal \$15; \$7/mo.

Channel usage: total ch capacity 28; TV chs 6; automated 2; other origination programming 1; available unused 19. Total radio stations: 5 FM.

TV stations: CBHT Halifax (3-11, CBC); CJCH-TV Halifax (5-8, CTV); CBHFT Halifax (13-2, CBC, Fr); WVII-TV Bangor, Me. (7-7, ABC, cc); WLBZ-TV Bangor, Me. (2-4, NBC, cc); WMED-TV Calais, Me. (13-6, ETV, cc). Microwave: Maritime Telephone & Telegraph.

Origination-automated: ch 12 (news, time, temperature; full time); ch 13 (business-sports service, Environment Canada, weather; full time). Other origination: ch 10 (community channel, 25 hrs; community channel exchange from Halifax Cablevision, 20 hrs).

Ownership: Charles V. Keating, pres, 50%; A. G. Brown, VP, 25%; Dr. H. Reardon, VP, 25%.

Digby. Digby Cable TV Ltd. Box 1011, Dartmouth B2Y 4A4. (902) 469-9540. Charles V. Keating, pres; Pat Fogarty, chief tech. Atty: Drury, Huestis, Anderson, Dickie & Kydd. System is under construction.

Serves Digby, Cornwallis, Clementsport, Digby county. Outside all TV markets.

Total homes in licensed area: 2,100. Charges: instal \$25; \$10/mo.

Channel usage: TV chs 8; automated 1; access 1. Total radio stations: 2 FM.

TV stations: CBAFT Moncton, N.B. (11-2, CBC, Fr); WLBZ-TV Bangor, Maine (2-3, NBC); CHSJ-TV Saint John, N.B. (4-4, CBC); CKCW-TV Moncton, N.B. (2-6, CTV); WVII-TV Bangor, Maine (7-7, ABC); CJCH-TV-6 Caledonia (6-8, CTV); CBHT-3 Yarmouth (11-11, CBC); CKLT-TV Saint John, N.B. (9-13, CTV).

Origination-automated: ch 12 (news). Access: ch 10 (local programming).

Ownership: Charles V. Keating, pres, 50%; Elizabeth Duncan, treas, 50%.

Dominion. See Glace Bay.

Ellershouse. See Windsor.

Environs. See Glace Bay.

Gaspereaux. See Kentville.

Glace Bay. Seaside Cable TV Ltd. Box 279 B1A 5V4. (902) 849-1880. Edwin C. Peters, gen mgr; George Timms, chief tech. Atty: Khattar & Khatter, Sydney.

Serves Glace Bay, New Waterford, Dominion, Reserve and Environs. Cape Breton county.

Subscribers: 5,000; homes passed: 9,500; total homes in licensed area: 10,500. Started 11/76. Length 130 mi. Charges: instal \$20; \$7.65/mo.

Channel usage: total ch capacity 12; TV chs 5; automated 1; community 2. Total radio stations: 1 FM.

TV stations: CJCB-TV Sydney (4-8, CTV); CBIT Sydney (5-11, CBC); CBHFT Halifax (13-2, Fr, CBC); WLBZ-TV Bangor, Me. (2-12, NBC, cc); WVII-TV Bangor (7-9, ABC, cc); WMED-TV Calais, Me. (13-9, ETV, cc). Microwave: Maritime Telephone & Telegraph.

Origination-automated: ch 3 (time/weather, bulletin board, CJCB-FM Sydney; full time). Community: ch 10 (remote live e/studio, 35 hrs); ch 6 (public and educ, 35 hrs).

Ownership: Martin MacPherson, pres, 6%; Irving Schwartz, 26%; George Khattar, 12%.

Greenwich. See Kentville.

Greenwood. See Kingston.

Halifax. Halifax Cablevision Ltd., 5841 Bilby St. B3J 2N4. (902) 453-2800. W.C. Sayers, gen mgr; S. Chislett, chief tech.

Serves Halifax, Herring Cove.

Subscribers: 20,000; homes passed: 35,000; total homes in licensed area: 36,500. Started 12/71. Length 240 mi. Charges: instal \$15; \$6.50/mo.

TV stations: CBHT Halifax (3-2, CBC); CJCH-TV Halifax (5-6, CTV); WVII-TV Bangor, Me. (7-7, ABC, cc); CBHFT Halifax (13-8, CBC, Fr); WMED-TV Calais, Me. (13-12, ETV, cc); WLBZ-TV Bangor, Me. (2-11, NBC, cc).

Origination-automated: ch 10 (time/weather, CFBC-FM Saint John, N.B.; full time). Community: ch 4 (public).

Two-way capability.

Ownership: A.I. Barrow, 37.6%; A.G. Brown, 37.6%; Donald D. Anderson, 14.7%; J.K. Lawton, 5%.

Herring Cove. See Halifax.

Hilden. See Truro.

Kentville. Kings Kable Ltd. Box 1240, Wolfville B0P 1X0. (902) 542-2110. Victor Bent, mgr. Atty: Taylor, MacLellan & Cochrane, Kentville.

Serves Kentville, Wolfville, New Minas, Greenwich, Port Williams, Gaspereaux, Coldbrook Kings county.

Subscribers: 3,649; homes passed: 3,800; total homes in licensed area: 4,100. Started 4/74. Length 108 mi. Charges: instal \$15; \$7.25/mo.

Channel usage: total ch capacity 12; TV chs 7; community 1; technically unavailable 1; available unused 3. Total radio stations: 1 FM.

TV stations: WLBZ-TV Bangor, Me. (2-2, NBC, cc); CBHT Halifax (3-3, CBC); CHMT-TV Saint John, N.B. (7-4, CBC); WMED-TV Calais, Me. (13-6, ETV); WVII-TV Bangor, Me. (7-7, ABC, cc); CJCH-TV Halifax (5-8,

CTV); CKCW-TV Moncton, N.B. (2-9, CTV); CBAFT Moncton, N.B. (11-11, Fr, CBC). Microwave: Maritime Telephone & Telegraph.

Origination—access: chs 12, 13 (local educational). Other origination: ch 5 (local community, 15 hrs).

Two-way capability.

Ownership: Hugh D. Fairn, pres, 40%; Bill Woodworth, sec-treas, 15%; Bill Wade, 15%; Victor Cleyle, 15%; Ron Pulsifer, VP, 15%.

Kingston. Mid-Valley Cablevision Ltd. Box 359 B0P 1R0. (902) 765-3309. R.L. Richardson, gen mgr. Atty: Stewart, MacKeen & Covert, Halifax.

Serves Kingston, Middleton, Greenwood, Aylesford, Berwick, Kings and Annapolis counties.

Subscribers: 2,720; homes passed: 4,175; total homes in licensed area: 4,900. Started 9/75. Length 66.6 mi. Charges: instal \$9/mo.

Channel usage: total ch capacity 12; TV chs 8; technically unavailable 1; available unused 2. Total radio stations 7 FM.

TV stations: WLBZ-TV Bangor, Me. (2-2, NBC, cc); CBHT Halifax (3-3, CBC); WVII-TV Bangor (7-4, ABC, cc); CJCH-TV Halifax (5-6, CTV); CHMT-TV Moncton, N.B. (7-7, CBC); CKLT-TV St. John (9-9, CTV); CBAFT Moncton (11-11, Fr, CBC); WMED-TV Calais, Me. (13-13, PBS, cc). Microwave: Maritime Telephone & Telegraph.

Origination: ch 5 (studio-remote VTR, 10 hrs).

Ownership: Leon G. Fiske, pres, 25%; John Fiske, sec, 25%; Ralph Fiske, VP, 25%; Fred Fiske, 25%.

Liverpool. Able Cablevision Ltd. Box 449 BOT 1K0. (902) 354-3424. R. Keith Wyer, gen mgr; Linburn Crouse, chief tech. Serves Liverpool, Brooklyn, Milton, Queen's county.

Subscribers: 1,223; homes passed: 1,600; total homes in licensed area: 1,800. Started 1975. Length 28 mi. Charges: instal \$20; \$9.50/mo.

Channel usage: total ch capacity 12; TV chs 4; origination 1. Total radio stations: 1 AM.

TV stations: CBHT Halifax (12-3, CBC); CJCH-TV Halifax (5-5, CTV); WVII-TV Bangor, Me. (7-7, ABC); WLBZ-TV Bangor (2-9, NBC). Microwave: American Tel & Tel.

Other origination: ch 4 (community, 22 hrs).

Ownership: Able Cablevision Ltd.

Lunenburg county. Tri-Town Cable TV Ltd. Box 36, Block House.

Serves Lunenburg county, Mahone Bay, Bridgewater.

Charges: instal \$20; \$8.25/mo.

Channel usage: TV chs 5; community 1; other origination programming 2. Total radio stations: 2 FM.

TV stations: CBHT Halifax (3-3, CBC); CJCH-TV Halifax (5-5, CTV); WVII-TV Bangor, Me. (7-7, ABC); CBHFT Halifax (13-11, CBC); WLBZ-TV Bangor (2-na, NBC).

Origination—community: one ch. Other origination: ch 4 (local); ch 2 (local educational programs).

Ownership: Frank C. Leaman.

Mahone Bay. See Lunenburg.

Middleton. See Kingston.

Mt. Denson. See Windsor.

Mulgrave. See Port Hawkesbury.

New Glasgow. K-Vision Services Ltd. Box 157 B2H 5E2. (902) 752-0310. Bob Curley, gen mgr; Gary Marshall, chief tech.

Serves New Glasgow, Pictou, Stellarton, Trenton, Westville, Pictou county.

Subscribers: 7,000; homes passed: 9,000; total homes in licensed area: 9,200. Started 11/71. Length 140 mi. Charges: instal \$20; \$7/mo.

Channel usage: total ch capacity 12; TV chs 7; automated 1; community 1; available unused 3.

TV stations: CBHT Halifax (3-3, CBC); CJCH-TV Halifax (5-5, CTV); CBCT Charlottetown, P.E.I. (13-6, CBC); WVII-TV Bangor, Me. (7-8, ABC); CJCH-TV-2 Antigonish (9-9, CTV); CBHFT Halifax (13-11, CBC, Fr, CBC); WLBZ-TV Bangor, Me. (2-12, NBC). Microwave: Maritime Telephone & Telegraph.

Origination—automated: ch 7 (time/weather, news, full time). Community: ch 10 (public, entertainment, 20 hrs).

Ownership: E.M. MacKay, 25%; C.P. MacLean, 25%; R.A. Russell, 25%; G.J. Kazma, 25%.

New Minas. See Kentville.

New Port Station. See Windsor.

New Waterford. See Glace Bay.

North Sydney. See Sydney.

Pictou. See New Glasgow.

Point Tupper. See Port Hawkesbury.

Port Hastings. See Port Hawkesbury.

Port Hawkesbury. Joseph Shannon.

Holds license for Port Hawkesbury, Point Tupper,

Port Hastings, Mulgrave.

Charges: instal \$15; \$6.75/mo.

Ownership: Joseph Shannon, 69%; Ronald Reeves, 30%.

Port Williams. See Kentville.

Reserve. See Glace Bay.

St. Croix. See Windsor.

Salmon River. See Truro.

Spring Hill. John Louis Bragg. Holds license.

Charge: \$8.75/mo.

Stellarton. See New Glasgow.

Sydney. Cape Breton Cablevision. Box 138, B1P 6G9. (902) 539-0625. Daniel B. MacDonald, gen mgr; Don Smullin, chief tech.

Serves Sydney, North Sydney, Sydney Mines, Westmount, Coxheath, Sydney River. Smaller TV market.

Subscribers: 7,000; homes passed: 15,000; total homes in franchised area: 15,000. Started 1/77. Length 200 mi. Charges: instal \$20; \$7.75/mo.

Channel usage: total ch capacity 9; TV chs 6; automated 1; access 1.

TV stations: CBHFT-3 Sydney (13-na, Ind); CJCB-TV Sydney (4-na, CTV); CBIT Sydney (5-na, CTV); WVII-TV Bangor, Me. (7-na, ABC); WLBZ-TV Bangor, Me. (2-na, NBC); WMED-TV Calais, Me. (13-na, ETV).

Origination—automated: ch 6 (time/weather/news, full time). Access: ch 10 (public, 40 hrs).

Ownership: Trans Spectrum services Ltd; local residents, 55%.

Sydney Mines. See Sydney.

Trenton. See New Glasgow.

Truro. Eastern Cablevision Ltd. 68 Walker St. B2N 4A8 (902) 895-1515.

Serves Truro, Bible Hill, Hilden, Salmon River. Colchester county. Outside all TV markets.

Subscribers: 5,700; homes passed: 6,700; total homes in licensed area: 6,700. Started 1967. Length 65 mi. Charges: instal \$25; \$7/mo.

Channel usage: total ch capacity 12; TV chs 7; automated 2 shared; access 1; other origination programming 1 shared; available used 3. Total radio stations: 5 FM.

TV stations: CKCW-TV Moncton, N.B. (2-2, CTV); CBHT Halifax (3-3, CBC); CJCH-TV Halifax (5-5, CTV); CJCB-TV-2 Antigonish (9-9, CTV); CBCT Charlottetown, P.E.I. (13-13, CBC); WLBZ-TV Bangor, Me. (2-6, NBC, cc); CHMT-TV Moncton, N.B. (7-7, Ind); WVII-TV Bangor, Me. (7-13, CBS). Microwave: Maritime Telephone & Telegraph Ltd.

Origination—automated: ch 4 (time/public announcements, 156 hrs); ch 6 (time/weather/news, full time). Access: ch 10 (public, 40 hrs). Other origination: ch 4 (studio, 12 hrs).

Ownership: Stuart P. Rath, gen mgr, 45%.

Westville. See New Glasgow.

Westmount. See Sydney.

Windsor. Windsor Cable TV Ltd. 163 Gerrish St., Box 640. (902) 798-8313. Alexander Maclean, gen mgr/ chief tech.

Serves Windsor, Hontsport, St. Croix, Ellershouse, Mt. Denson, New Port Station, Hants county.

Subscribers: 1,640; homes passed: 3,000; total homes in licensed area: 3,500. Started 1/76. Length 56 mi. Charges: instal \$20; \$7.50/mo.

Channel usage: total ch capacity 12; TV chs 7; automated 1; access 1; other origination programming 1; available unused 2.

TV stations: CBHT Halifax (3-3, CBC); CJCH-TV Halifax (5-5, CTV); CHMT-TV Moncton, N.B. (7-7, CBC); CKCW-TV Moncton (2-2, CTV); WVII-TV Bangor, Me. (7-6, ABC, cc); WLBZ-TV Bangor, Me. (2-9, NBC, cc); CBHFT Halifax (13-11, Fr, CBC). Microwave: Maritime Tel & Tel.

Origination—automated: ch 8 (time/weather/news). Access: ch 4 (public, 35 hrs). Other: ch 4 (open, 14 hrs).

Ownership: A. G. Hawboldt, 25%; Michael Kazma, 37.5%; Leigh-Ann Kazma, 37.5%.

Wolfville. See Kentville.

Yarmouth. Viking Cable TV. 25 Shaw Ave. B5A 4C4. (902) 742-9117. Douglas Rodney, mgr; Roderick E. Belmore, chief tech.

Serves Yarmouth and parts of Yarmouth county. Subscribers: 1,800; homes passed: 2,800; total homes in licensed area: 10,000. Started 7/77. Length 38 mi. Charges: instal \$20; \$8.50/mo.

Channel usage: total ch capacity 12; TV chs 5; automated 1 shared; access 1 shared; available unused 6.

TV stations: CBHFT Halifax (13-2, Fr, CBC); CJCH-TV Halifax (5-6, CTV); WVII-TV Bangor, Me. (7-7, ABC, cc); WLBZ-TV Bangor (2-8, NBC, cc); CKCW-TV Moncton, N.B. (2-9, CTV); CBHT Halifax (3-10, CBC). Origination—automated: ch 5 (time/weather, back-

ground music; 75 hrs). Access: ch 5 (local productions; 30 hrs).

Ownership: Douglas Rodney, pres, 40%; Brian Rodney, treas, 40%; Cliff Hood, Jr., VP, 10%; Garth Atkinson, 10%.

Ontario

Acton. See Georgetown.

Ajax. Maclean-Hunter Cable TV Limited. 91 Station St., Unit No. 3 L1S 3H2. (416) 683-1751. Doug Standen, mgr.

Serves Ajax, Durham county.

Subscribers: 5,766; homes passed: 7,426; total homes in licensed area: 7,500. Started 9/68. Length 50 mi. Charges: instal \$25; \$6.50/mo.

Channel usage: total ch capacity 17; TV chs 16; automated 1. 12+ ch converter. Total radio stations: 25 FM.

TV stations: WGR-TV Buffalo, N.Y. (2-13, NBC); CKGN-TV-22 Uxbridge (22-3, Global); WIVB-TV Buffalo (4-4, CBS); WNED Buffalo (17-5, G, ETV); CBLT-TV Toronto (5-6, CBC); CITY-TV Toronto (79-7, Ind); CFTO-TV Toronto (9-8, CTV); WKBW-TV Buffalo (7-9, E, ABC); CHCH-TV Hamilton (11-11, Ind); CBLFT Toronto (25-12, CBC); CICA-TV Toronto (19-2, CBC); CKVR-TV Barrie (3-17, Ind); CHEX-TV Peterborough (12-19, CBC); WUTV Buffalo, N.Y. (29-21, Ind).

Origination—automated: ch 10 (time/weather, 160 hrs). Two-way capability.

Ownership: Maclean-Hunter Cable TV Ltd. (see Canadian MSO).

Allice. See Pembroke.

Alliston. Borden Cable Television Limited. 129 Victoria St. W. Alliston L0M 1A0. (705) 435-4601. N.J. Waite, mgr-chief tech. Atty: Fasken & Calvin, Toronto.

Serves Alliston, CFB Borden, Angus, Simcoe county. Subscribers: 4,100; homes passed: 4,300; total homes in licensed area: 4,335. Started 12/71. Length 70 mi. Charges: instal \$25; \$6.50/mo.

Channel usage: total ch capacity 20; TV chs 13; automated 1 shared; community 1 shared; available unused 6. 12+ ch converter.

TV stations: WGR-TV Buffalo, N.Y. (2-G, NBC); WNED-TV Buffalo (17-1, ETV); WIVB-TV Buffalo (4-3, CBS); CBLT Toronto (5-6, CBC); CKGN-TV-22 Uxbridge (22-13, Global); WKBW-TV Buffalo (7-9, ABC); WUTV Buffalo (29-5, Ind); CFTO-TV Toronto (9-8, CTV); CICA-TV Toronto (19-2, ETV); CHCH-TV Hamilton (11-11, Ind); CKVR-TV Barrie (3-4, CBC); CBLFT Toronto (25-12, Fr, CBC); CITY-TV Toronto (79-7, Ind).

Origination—automated: ch 10 (message wheel, 120 hrs). Community: ch 10 (public, 10 hrs).

Ownership: Premier Cablevision Ltd., 85% (see Canadian MSO).

Allison. See Keeble Cable Television Ltd., Toronto.

Almonte. See Ottawa Cablevision Ltd., Ottawa.

Ancaster. See Hamilton.

Angus. See Alliston.

Arnprior. Cablevision Limited. 12 Elgin Street West K7S 1N3. (613) 623-6541. M. Berrigan, mgr; G. V. Moylan, chief tech.

Serves Arnprior.

Subscribers: 1,746; homes passed: 2,800; total homes in licensed area 2,800. Started 8/76. Length 35 mi. Charges: instal \$15; \$6/mo.

Channel usage: TV chs 8; access 1. Total radio stations: 9 FM.

TV stations: CICO-TV-24 Ottawa (24-2, ETV); CKGN-TV-22 Uxbridge (22-3, Global, p); CHRO-TV Pembroke (5-6, CBC); WHCC-TV Rochester, N.Y. (19-5, CBS, p); CUOH-TV Ottawa (13-7, CTV); CBOT Ottawa (4-8, CBC); CHOT-TV Hull (40-10, TVA); CBOFT Ottawa (9-11, Fr, CBC).

Origination—other: ch 12 (community).

Ownership: Ottawa Cablevision Limited (see MSO).

Arthur. See Listowel.

Atikokan. Nor-Video Services Ltd. 24 Hematite St. P0T 1C0. (807) 597-6050.

Serves Atikokan.

Subscribers: 1,400; homes passed: 1,650; total pop in licensed area: 7,000. Started 3/55. Charges: instal \$25; \$9/mo.

Channel usage: total ch capacity 12; TV chs 6; automated 1; other origination programming 2; available unused 3. Total radio stations: 4 FM.

TV stations: CKPR-TV Thunder Bay (2-2, CBC); KDAL-TV Duluth, Minn. (3-3, CBS); WDSM-TV Duluth,

Ontario

Minn. (6-6, NBC); CBWCT-1 Atikokan (7-5, CBC); WDSE-TV Duluth, Minn. (8-8, ETV); WDIO-TV Duluth, Minn. (10-10, ABC).

Origination-automated: one ch. Other origination: two chs.

Ownership: Norwont Ltd.

Aurora. Aurora Cable TV Limited. Box 151 L4G 3H3. (416) 727-6951.

Serves Aurora, Oak Ridges. York county. Subscribers: 4,210; homes passed: 5,520; total homes in licensed area: 5,646. Started 1/65. Length 64 mi. Charges: instal \$20; \$6.25/mo.

Channel usage: total ch capacity 21; TV chs 14; automated 1 shared; access 1 shared.

TV stations: WGR-TV Buffalo (2-8, NBC); CKVR-TV Barrie (3-3, CBC); WIVB-TV Buffalo (4-4, CBS); CBLT Toronto (5-5, CBC); CKGN-TV-22 Uxbridge (22-6, Global); WKBW-TV Buffalo (7-13, ABC); CFTO-TV Toronto (9-9, CTV); CHCH-TV Hamilton (11-11, Ind); WNED-TV Buffalo (17-H, ETV); CBLFT Toronto (25-12, CBC, Fr); CITY-TV Toronto (79-7, Ind); CICA-TV Toronto (19-2, ETV); CHEX-TV Peterborough (12-F, CBC); CKCO-TV Kitchener (13-G, CTV).

Origination-automated: ch 10 (time/weather, messages, 56 hrs). Community channel: ch 10 (public, 2 hrs).

Ownership: L.J. Irvine.

Aylmer. East Elgin Cable TV Limited. 18 Sydenham Street East N5H 1L2. (519) 773-3162. Roy B. Barnard, mgr; Wayne Palmer, chief tech.

Serves Aylmer, Orwell. Elgin county.

Subscribers: 1,769; homes passed: 2,157; total homes in licensed area: 2,157. Started 9/66. Charges: instal \$25; \$6/mo.

Channel usage: total ch capacity 12; TV chs 11; available unused 1. Total radio stations: 9 FM.

TV stations: CICO-TV-18 London (18-2, ETV); CKGN-TV Paris (6-3, Global); WJET-TV Erie, Pa. (24-4, ABC); WEWS Cleveland (5-5, ABC); CBLFT London (40-6, Fr, CBC); WSEE Erie, Pa. (35-7, CBS); CFPL-TV London (10-8, CBC); WJKW-TV Cleveland (8-9, CBS); CHCH-TV Hamilton (11-11, Ind); WICU-TV Erie (12-12, NBC); CKCO-TV Kitchener (13-13, CTV).

Ownership: Amtelecom Inc., 99%.

Baden. See Kitchener.

Barrie. Barrie Cable TV/FM. 61 Patterson Rd. (705) 728-3644. R. Alexander, gen mgr; R. Gallimore, chief tech.

Serves Barrie, Painswick, Minets Point. Simcoe county.

Subscribers: 12,000; homes passed: 13,700; total homes in licensed area: 14,000. Started 5/63. Length 176 mi. Charges: instal \$10; \$6/mo.

Channel usage: total ch capacity 21; TV chs 12; automated 1 shared; other origination programing 1 shared; technically unavailable 1; available unused 7. Total radio stations: 15 FM, 14 AM.

TV stations: CICA-TV Toronto (19-2, ETV); CKVR-TV Barrie (3-4, CBC); WIVB-TV Buffalo (4-5, CBS, cc); CBLT Toronto (5-6, CBC); CITY-TV Toronto (79-7, Ind); CFTO-TV Toronto (9-9, CTV); WKBW-TV Buffalo (7-10, ABC); CHCH-TV Hamilton (11-11, Ind); CBLFT Toronto (25-12, Fr, CBC); CKGN-TV-22 Uxbridge (22-13, Global); CHEX-TV Peterborough (12-21, CBC); WGR-TV Buffalo (2-22, NBC, cc).

Origination-automated: ch 8 (time/weather/messages, background music; 153 hrs). Other origination: ch 8 (studio and remote, 15 hrs).

Other services: Two-way capability.

Ownership: Credit Valley Cable TV/FM Ltd., 100% (see Canadian MSO).

Bay Ridges. Bay Ridges Cable TV Ltd. 751 McKay Rd. Pickering LIW 3E2. (416) 683-9800. Howard O. Whillans, sec-treas; Edward J. Hunter, chief tech. Atty: Ross L. Kennedy of Tory, Tory, Deslauriers & Binngton, Toronto.

Serves Bay Ridges (southern portion), borough of Scarborough (West Rouge area), Pickering. Durham Region.

Subscribers: 5,000; homes passed: 7,500; total homes in licensed area: 8,000. Started 12/71. Length 95 mi. Charges: instal \$15; \$6/mo.

Channel usage: total ch capacity 24; TV chs 14; available unused 12. Total radio stations: 17 FM.

TV stations: WGR-TV Buffalo, N.Y. (2-13, NBC); CKGN-TV-22 Uxbridge (22-3, Global); CKVR-TV Barrie (3-G, CBC); WIVB-TV Buffalo, N.Y. (4-4, CBS); CBLT Toronto (5-6, CBC); WKBW-TV Buffalo, N.Y. (7-5, D, ABC); CFTO-TV Toronto (9-8, CTV); CHCH-TV Hamilton (11-11); CHEX-TV Peterborough (12-9, H, CBC); CBLFT Toronto (25-12, CBC); CITY-TV Toronto (79-7, Ind); CICA-TV Toronto (19-23, ETV); WNED-TV Buffalo (17-F, Ind); WUTV Buffalo (29-E, Ind).

Origination: ch 10 (studio, remote tape, 10 hrs).

Ownership: Bay Ridges Cable TV Ltd.

Beachville. See Woodstock.

Beardmore. Modern Radio & TV Systems. Box 910 Geraldton P0T 1M0. (807) 854-1569. John S. Emmons, owner.

Serves Beardmore, District of Thunder Bay. Subscribers: 130; homes passed: 150. Started 1/65. Length 3 mi. Charges: instal \$35; \$5/mo.

Channel usage: total ch capacity 12; TV chs 3; available unused 9. Total radio stations: 1 FM.

TV stations: CKPR-TV Thunder Bay (2-2, CBC); CBLAT Geraldton (13-6, CBC); CHFD-TV Thunder Bay (4-4, CTV).

Ownership: Modern Radio & TV Systems.

Belleville. Cablevue (Quinte) Ltd. 160 Front St. Box 149 K8N 4Z9 (613) 968-5523. Roy G. Taylor, mgr; O. Schaltegger, chief tech. Atty: Templeman & Pickett.

Serves Belleville, Trenton. Hastings county. Subscribers: 17,000; homes passed: 22,000; total homes in licensed area: 22,500. Started 12/56. Length 300 mi. Charges: instal \$17.50; 5/mo.

Channel usage: Total ch capacity 12; TV chs 11; automated 1 shared; access 1 shared. Total radio stations: 17 FM.

TV stations: WXXI Rochester, N.Y. (21-2, ETV); WIVB-TV Buffalo, N.Y. (4-3, CBS); CKGN-TV Paris (6-3, Global); CICA-TV Toronto (19-5, ETV); CJOH-TV-6 Deseronto (6-6, CTV); WWCN-TV Carthage, N.Y. (7-7, CBS & ABC); WROC-TV Rochester (8-8, CBS); CFTO-TV Toronto (9-9, CTV); WHEC-TV Rochester (10-10, CBS); CKWS-TV Kingston (11-11, CBC); CHEX-TV Peterborough (12-12, CBC); WOKR Rochester (13-13, ABC).

Origination-automated: ch 4 (message, time, temp, 151 hrs). Access: ch 4 (community, 17 hrs).

Ownership: Morville Holdings Ltd. d. 497 sh; Kenton Holdings Ltd. 497 sh. Morville Holdings Ltd. is owned by G.A. Morton, et al.

Blind River. See Sturgeon Falls.

Bolton. Albion Cable TV Ltd. 58 Dukinfield.

Serves Bolton. Subscribers: 1,000; total pop in licensed area: 3,500. Started 1969. Charges: instal \$20; 5/mo.

TV stations: WGR-TV Buffalo, N.Y. (2-2, NBC); CKVR-TV Barrie (3-3, CBC); WIVB-TV Buffalo, N.Y. (4-4, CBS); CBLT Toronto (5-6, CBC); WKBW-TV Buffalo, N.Y. (7-7, ABC); CFTO-TV Toronto (9-9, CTV); CHCH-TV Hamilton (11-11, Ind); CHEX-TV Peterborough (12-12, CBC); CBLFT Toronto (25-na, CBC); WNED-TV Buffalo, N.Y. (17-5, ETV); CICA-TV Toronto (19-8, ETV).

Ownership: H.S. Cappon 10 sh; M.J. Wassenaar 10 sh; S.L. Wassenaar 1 sh.

Bowmanville. See Oshawa.

Bracebridge. Gravenhurst Cable System Ltd., Box 327 P0C 1G0. (705) 687-3765. Ernest Heshka, pres-mgr. Atty: James Elia, Toronto.

Serves Bracebridge, Gravenhurst. Muskoka county. Subscribers: 2,700; homes passed: 3,000; total homes in licensed area: 3,000. Started 6/63. Length 50 mi. Charges: instal \$18.50; \$6/mo. Franchise fee 1 1/2%.

Channel usage: total ch capacity 12; TV chs 7; technically unavailable 2; available unused 3.

TV stations: CKVR-TV Barrie (3-7, CBC); CHNB-TV North Bay (4-4, CBC); CFTO-TV Toronto (9-9, CTV); CBLT-TV Toronto (5-5, CBC); CHEX-TV Peterborough (12-12, CBC); CBLFT Toronto (25-5, Fr); CKCO-TV Kitchener (13-11, ETV); CKGN-TV-22 Uxbridge (22-6, G); CICA-TV Toronto (19, ETV); WIVB-TV Buffalo, N.Y. (4-3, CBS, p). Microwave: Northern Microwave.

Ownership: E. Heshka, pres; J. Kablinger, VP; E. Cymbalistic, sec-treas; each own 33 1/3%.

Bradford. See Newmarket.

Bramalea. See Brampton.

Brampton. Bramalea Telecable. 25 Adelaide St. E., Toronto. (416) 864-2200. R.C. Short, pres; Ted Findlay, VP engrg. Atty: Cassels & Brock, Toronto.

Serves Brampton and parts of Mississauga. Peel county.

Subscribers: 22,500; homes passed: 28,000; total homes in licensed area: 26,000. Started 1966. Charges: instal \$15; \$6/mo. plus convertor rental.

Channel usage: total ch capacity 23; TV chs 15; automated 6; community 2. 12+ ch converter. Total radio stations: 20 FM.

TV stations: WGR-TV Buffalo, N.Y. (2-na, NBC); CKVR-TV Barrie (3-na, CBC); WIVB-TV Buffalo (4-na, CBS); CKGN-TV-22 Toronto (22-na, Global); CBLT Toronto (5-na, CBC); WKBW-TV Buffalo (7-na, ABC); CFTO-TV Toronto (9-na, CTV); CHCH-TV Hamilton (11-na, Ind); CHEX-TV Peterborough (12-na, CBC); CKCO-TV Kitchener (13-na, CTV); WNED-TV Buffalo (17-na, ETV); CICA-TV Toronto (19-na, ETV); CBLFT Toronto (25-na, CBC, Fr); WUTV Buffalo (29-na, Ind); CITY-TV Toronto (79-na, Ind).

Origination-automated: six chs (news, weather, full time; TV guide, full time; airport schedule, full time; stock and business news, full time; food price shop-

ping basket, full time; community information, full time). Community: ch 10 (public, 56 hrs); ch 20 (educ).

Other services: burglar alarm. Two-way capability. Ownership: Rogers Cable Communications (see Canadian MSO).

Brantford. Jarman Cable TV. 23 Harris Ave., Box 1074 N3T 5S7. (519) 759-3020. J. A. Yardy, exec VP & gen mgr; J. R. Scott, chief tech. Atty: Lang, Michener, Cranston, Farquharson & Wright, Toronto.

Serves Brantford, Paris, Mt. Pleasant, St. George. Brant county.

Subscribers: 22,500; homes passed: 27,200; total homes in licensed area: 27,500. Started 9/65. Length 300 mi. Charges: instal \$10; \$6/mo.

Channel usage: total ch capacity 22; TV chs 16; automated 2 shared; access 1 shared; other origination programing 1 shared; available unused 4. Total radio stations: 24 FM.

TV stations: CICO-TV-28 Kitchener-Paris (28-2, ETV); CKGN-TV Paris (6-3, Global); CHCH-TV Hamilton (11-4, Ind); CBLT Toronto (5-5, CBC); CBLFT Toronto (25-2, Fr, CBC); CFPL-TV London (10-8, CBC); WIVB-TV Buffalo (4-9, CBS); WGR-TV Buffalo (2-11, NBC); CKCO-TV Kitchener (13-12, CTV); WKBW-TV Buffalo (7-13, ABC); WUTV Buffalo (29-G2, Ind); WICU-TV Erie, Pa. (12-G3, NBC); WQLN Erie, Pa. (54-G4, ETV); CITY-TV Toronto (79-G5, Ind); CFTO-TV Toronto (9-G7, CTV); WJET-TV Erie, Pa. (24-G9, ABC).

Origination-automated: ch H (news/time/weather, 148 hrs); ch 10 (news/time/weather, 140 hrs); Access: ch H (House of Parliament, 20 hrs). Other origination: ch 10 (Cablecast, 28 hrs).

Ownership: Canadian Cablesystems Limited, 100%.

Breslau. See Kitchener.

Bridgeport. See Kitchener.

Brockville. Brockville Amusements Ltd. 205 King St. W.

Serves Brockville. Subscribers: 4,430; total pop in licensed area: 17,744. Charges: instal \$10; 4.50/mo.

Channel usage: TV chs 9; other origination programing 1. Total radio stations: 7 FM.

TV stations: WSYP-TV Syracuse, N.Y. (3-3, NBC); CBOT Ottawa (4-4, CBC); WHEN-TV Syracuse (5-5, CBC); WWCN-TV Carthage (7-7, all nets); CBOFT Ottawa (9-9, Fr, CBC); WNYV-TV Syracuse (9-12, ABC); CKWS-TV Kingston (11-2, CBC); CJOH-TV Ottawa (13-6, CTV); CVFO-TV Hull, Que. (30-na, Fr, TVA).

Other origination: ch 10.

Ownership: Utilities Management Group.

Breslau. See Kitchener.

Burlington. Citizens Cable TV Ltd. 1245 Dundas Highway, Box 216 L7Y 3R2. (416) 639-4655. W.J. Warner, gen mgr; A. Klodnicki, chief tech. Atty: H. Zahoruk, Burlington.

Serves Burlington. Halton county. Subscribers: 16,000; homes passed: 28,000; total homes in licensed area: 29,000. Started 11/70. Length 250 mi. Charges: instal \$20; \$6/mo.

Channel usage: total ch capacity 22; TV chs 18; automated 1 shared; other origination programing 1 shared; available unused 3. 12+ ch converter. Total radio stations: 11 FM.

TV stations: CICA-TV Toronto (19-2, ETV); CKGN-TV Paris (6-3, Global); WGR-TV Buffalo, N.Y. (2-4, NBC); WIVB-TV Buffalo, N.Y. (4-5, CBS); CBLT Toronto (5-6, CBC); CITY-TV Toronto (79-7, Ind); CFTO-TV Toronto (9-8, CTV); WKBW-TV Buffalo, N.Y. (7-9, ABC); CBLFT Toronto (25-11, 23J, CBC, Fr); CHCH-TV Hamilton (11-12, Ind); CKCO-TV Kitchener (13-13, CTV); CKVR-TV Barrie (3-19F, CBC); WNED-TV Buffalo, N.Y. (17-20G, ETV); WJET-TV Erie, Pa. (24-18E, ABC); WUTV Buffalo, N.Y. (29-17D, Ind); WSEE Erie, Pa. (35-21H, CBS); WQLN Erie, Pa. (54-22I, ETV).

Origination-automated: ch 10 (time, public service announcements; 25 hrs). Other origination: ch 10 (local programing, 28 hrs).

Ownership: R. Kosterski, 15%; W. Gall, 15%; W. Sorokoliit, 15%.

Burlington. Metro Cable TV. 855 York Mills Rd., Don Mills M3B 1Z1. (416) 445-9640. W. R. Rogers, VP & gen mgr; R. G. Monteith, chief tech.

Serves Burlington. Subscribers: 5,172; homes passed: 6,000; total homes in licensed area: 6,000. Started 1/64. Length 67.76 mi. Charges: instal 15; \$6/mo.

Channel usage: total ch capacity 21; TV chs 18; automated 1; access 1; other origination programing 1. Total radio stations: 28 FM, 1 AM.

TV stations: WGR-TV Buffalo, N.Y. (2-4, NBC); WIVB-TV Buffalo (4-5, CBS); CBLT Toronto (5-6, CBC); WKBW-TV Buffalo (7-9, ABC); CFTO-TV Toronto (9-8, CTV); CHCH-TV Hamilton (11-12, Ind); CKCO-TV Kitchener (13-13, CTV); CICA-TV Toronto (19-2, ETV); CITY-TV Toronto (79-7, Ind); CKGN-TV Paris (6-3, Global); CBLFT Toronto (25-11, J, CBC); WUTV Buffalo (29-D, Ind); WJET-TV Erie, Pa. (24-E, ABC); CKVR-TV Barrie (3-F, CBC); WNED-TV Buffalo (17-G,

ETV); WSEE Erie (35-H, CBS); WQLN Erie (54-I, ETV); CBLFT Toronto (25-na, CBC).

Origination—automated: ch 10 (news ticker).
Ownership: Canadian Cablesystems Ltd. (see Canadian MSO).

Cache Bay. See Sturgeon Falls.

Cambridge. See Kitchener.

Campbellford. Charles Beverly Redden. 246 Grand River.

Serves Campbellford.
Total pop in licensed area: 3,478. Charges: instal \$55; \$3.75/mo.

Channel usage: TV chs 8; other origination programming 1. Total radio stations: 23 FM.

TV stations: CBLT Toronto (6-6, CBC); WKBW-TV Buffalo, N.Y. (7-7, ABC); WROC-TV Rochester, N.Y. (8-2, NBC); CFTO-TV Toronto (9-9, CTV); WHEC-TV Rochester, N.Y. (10-3, CBS); CKWS-TV Kingston (11-11, CBC); CHEX-TV Peterborough (12-5, CBC); WOKR Rochester, N.Y. (13-13, ABC).

Other origination: ch 4.
Ownership: Charles Beverly Redden.

Camp Borden. See Borden Cable Television Ltd., Alliston.

Cardiff. Cardiff Cable Ltd.

Serves Cardiff.
Charges: instal \$50; \$5/mo.
Channel usage: TV chs 6. Total radio stations: 10 FM.

TV stations: CBLT Toronto (5-5, CBC); WROC-TV Rochester, N.Y. (8-8, NBC); CFTO-TV Toronto (9-9, CTV); WHEC-TV Rochester (10-10, CBS); CHEX-TV Peterborough (12-12, CBC); WOKR Rochester (13-13, ABC).

Ownership: J.A. Gedney 1 sh, 47 pref sh; R. Estabrooks 1 sh, 2 pref sh; W. Brand 1 sh, 4 pref sh; G. Wainwright 1 sh, 2 pref sh; T. Easterbrook 1 sh, 10 pref sh; H. Boorman 1 sh, 2 pref sh; approx 96 others less than 1% each, 296 pref sh.

Carleton Place. See Ottawa Cablevision Ltd., Ottawa.

Carleton Gardens. See Hawkesbury.

Chapleau. Superior Television Cable System. Chapleau, Ont. (805) 864-1462. G. E. Young, mgr. A. Godlin, chief tech.

Serves Chapleau. Sudbury county.
Subscribers: 350; homes passed: 750; total homes in licensed area: 1,100. Started 11/58. Length 6 mi. Charges: instal \$45; \$4.50/mo.

Channel usage: total ch capacity 12; TV chs 6. All-band FM.

TV stations: CBLT Toronto (5-2, CBC); CFCL-TV Timmins (6-3, CBC); WTOM-TV Cheboygan, Mich. (4-4, NBC); CKSO-TV Sudbury (5-5, CTV); CBFOT Timmins (9-9, CBC, Fr); WWUP-TV Sault Ste. Marie, Mich. (10-10, CBS).

Ownership: G. E. Young.

Chatham. Chatham Cable TV Ltd. 491 Richmond St. N7M 1R2.

Ownership: Canadian Cablesystems Limited.

Chesley. Saugeen Telecable Limited. 275-10th St., Box 56, Hanover N4N 1P1. Holds license.

Clarkson. See Credit Valley Cable TV/FM Ltd., Mississauga.

Clinton. Bluewater TV Cable Ltd. R.R. No. 2. N0M 1L0.

Serves Clinton, Goderich, Holmesville.
Subscribers: 2,312. Charges: instal \$10; \$5/mo.

Channel usage: TV chs 9. Total radio stations: 9 FM.

TV stations: WJBK-TV Detroit (2-2, CBS); WWJ-TV Detroit (4-4, NBC); WNEM-TV Bay City, Mich. (5-5, NBC); WXYZ-TV Detroit (7-7, ABC); CKNX-TV Wingham (8-8, CBC); CBET Windsor (9-9); CFPL-TV London (10-10, CBC); CHCH-TV Hamilton (11-11, Ind); CKCO-TV Kitchener (13-13, CTV).

Ownership: Dale Evoy, 50%; Dean Baker, 29%; Donald Stinson, 21%.

Cobourg. Northumberland Cable TV Ltd. 10 King St. East.

Serves Cobourg.
Subscribers: 1,000; total pop in licensed area: 10,646. Charges: instal free; 3/mo.

Channel usage: TV chs 11. Total radio stations: 2 FM.

TV stations: WGR-TV Buffalo, N.Y. (2-2, NBC); WIVB-TV Buffalo (4-4, CBS); CBLT Toronto (5-5, CBC); WKBW-TV Buffalo (7-7, ABC); WROC-TV Rochester, N.Y. (8-8, NBC); CFTO-TV Toronto (9-9, CTV); WHEC-TV Rochester (10-10, CBS); CHCH-TV Hamilton (11-11, Ind); CHEX-TV Peterborough (12-12, CBC); WOKR Rochester (13-13, ABC); CICA-TV Toronto (19-3, ETV).

Ownership: Utilities Management Group Ltd.

Cochrane. See Timmins.

Collingwood. Maclean-Hunter Cable TV Limited. 100

Mountain Rd. L9Y 3Z8. (705) 445-3400. Tim McLeod, mgr; David Brinton, chief tech.

Serves Collingwood, Nottawa. Simcoe county.

Subscribers: 4,000; homes passed: 4,527; total homes in licensed area: 4,950. Started 1963. Length 42 mi. Charges: instal \$15; \$6.50/mo.

Channel usage: total ch capacity 12; TV chs 11; automated 1 shared; community 1 shared. Total radio stations: 14 FM.

TV stations: CICA-TV Toronto (19-2, ETV); WGR-TV Buffalo, N.Y. (2-3, NBC, cc); CKVR-TV Barrie (3-4, CBC); CBLT Toronto (5-5, CBC); CKGN-TV-22 Uxbridge (22-6, G); WKBW-TV Buffalo, N.Y. (7-7, ABC); WIVB-TV Buffalo, N.Y. (4-8, CBS, cc); CFTO-TV Toronto (9-9, CTV); CKCO-TV-2 Warton (2-10, CTV); CHCH-TV Hamilton (11-11, Ind); CBLFT Toronto (24-13, CBC).

Origination—automated: ch 12 (time/weather, 154 hrs). Other origination: ch 12 (community programming, 14 hrs).

Ownership: Maclean-Hunter Cable TV Ltd. (see Canadian MSO).

Cooksville. See Keeble Cable TV Ltd., Mississauga.

Cornwall. Cornwall CableVision Inc. 517 Pitt St. K6J 3R4. (613) 932-6451. David Edwards, VP-mgr; Andre Cammaert, chief tech. Atty: Lang, Michener, Cranston.

Serves Cornwall. Stormont county. Smaller TV market.

Subscribers: 15,263; homes passed: 17,000; total homes in licensed area: 17,250. Started 8/57. Length 132 mi. Charges: instal \$18; \$6.50/mo.

Channel usage: TV chs 15, automated 1 shared; access 2; other origination programming 1 shared; technically unavailable 1; available unused 2. Total radio stations 15 FM, 15 AM.

TV stations: CBFT Montreal (2-A2, Fr, CBC); WCAX-TV Burlington, Vt. (3-A3, CBS); CBOT Ottawa (4-A4, B4, CBC); WPTZ North Pole, N.Y. (5-A5, NBC); CBMT Montreal (6-A6, CBC); WEZF-TV Burlington (22-A7, ABC); CFTM-TV Montreal (10-A10, Fr, TVA); CICO Ottawa (24-B2, ETV/OECA); CFCF-TV (12-A, B12, CTV); CJOH-TV Ottawa (13-A13, CTV); WNPI-TV Norwood, N.Y. (18-B5, ETV); CIVM-TV Montreal (17-B7, Fr, ETV); CBOFT Ottawa (9-A9, Fr, CBC); CJOH-TV-8 Cornwall (8, B13, CTV); news station Tele-Inter Cite Quebec Ltd. Montreal (29, B9, Ind).

Origination—automated: ch 11 (time/temp., community info, 100 hrs). Access: ch 9B (parliamentary, 30 hrs); ch 11B (St. Lawrence College, 35 hrs). Other origination: ch 11 (studio, remote live, 18 hrs).

Two-way capability.
Ownership: Canadian Cablesystems Ltd. (see Canadian MSO).

Corunna. See Sarnia.

Deep River. Deep River Video, Ltd. Box 23 K0J 1P0. (613) 584-4488. J. McLeod, pres.

Serves Deep River. Renere county. Smaller TV market.

Subscribers: 1,450; homes passed: 1,690; total homes in licensed area: 1,695. Started 11/67. Length 23 mi. Charges: instal \$15; \$5.50/mo.

Channel usage: total ch capacity 12; TV chs 7; automated 1; available unused 4. Total radio stations: 4 FM.

TV stations: CICO-TV-24 Ottawa (24-2, ETV); CKGN-TV-2 Bancroft (2-3, Global); CBOT Ottawa (4-4, CBC); CHRO-TV Pembroke (5-5, CBC); CJOH-TV Ottawa (13-6, CTV); WNET Newark, N.J. (13-na, ETV); CBOFT Ottawa (9-11, Fr, CBC).

Origination—automated: ch 9 (news, weather, sports, public information, 3-4 hrs).

Ownership: J. McLeod, 100 sh; W. R. Reid, 100 sh; E. Sawchuk, 100 sh.

Delhi. Glenn Irwin Baxter holds license.

Deseronto. See Napanee.

Don Mills. See York Cablevision Ltd., Toronto.

Dorchester. Anthony's Mobile Home Park Ltd. R.R. No. 2. Company holds license.

Downsview. Williwinds Cable-Vision Ltd. 979 Alness St. M3J 2J1. (416) 661-9252. Carl Newton, mgr; E. Cymbalisty, chief tech. 100 Adelaide St. W., M5H 1S3 Toronto.

Serves Downsview, part of metropolitan Toronto.
Subscribers: 4,000; homes passed: 4,900; total homes in licensed area: 4,900. Started 1968. Length 35 mi. Charges: instal \$14.50; 5.75/mo.

Channel usage: total ch capacity 18; TV chs 17; automated 1; community 1. 12+ ch converter. Total radio stations: 12 FM.

TV stations: CICA-TV Toronto (19-2, ETV); CKGN-TV-22 Uxbridge (22-3, Global); WIVB-TV Buffalo, N.Y. (4-4, CBS); WKBW-TV Buffalo (7-5, ABC); CBLT Toronto (5-6, CBC); CITY-TV Toronto (79-7, Ind); CFTO-TV Toronto (9-8, CTV); CHCH-TV Hamilton (11-11, Ind); CBLFT Toronto (25-12, Fr, CBC); WGR-TV Buffalo (2-13, NBC); CKVR-TV Barrie (3-D, CBC); WKBW-TV Buffalo (7-E, ABC); CKCO-TV Kitchener (13-F, CTV); WNED-TV Buffalo (17-G, ETV); WUTV Buffalo (29-I, Ind); CHEX-TV Peterborough (12-K, CBC).

Origination—automated: ch H (broadcast news, full time). Community: ch 10 (community programming, 16 hrs).

Ownership: Edith Newton, 50%; Jarlene Cymbalisty, 50%.

Dryden. Dryden Community T.V. Ltd. 61A King St. P8N 1B7. (807) 223-5525.

Serves Dryden.
Subscribers: 1,830; total pop in licensed area: 6,900. Started 1954. Charges: instal \$19.95; \$5/mo.

Channel usage: total ch capacity 12; TV chs 5; automated 1; community 2; other origination programming 1; available unused 3. Total radio stations: 5 FM.

TV stations: CKPR-TV Thunder Bay (2-13, CBC); KDLH-TV Duluth, Minn. (3-4, CBS); KBJR-TV Superior, Wis. (6-6, NBC); CKY-TV Winnipeg, Man. (7-7, CTV); CBWDT Dryden (9-2, CBC).

Ownership: Dryden Community T.V. Ltd., 100%.

Dublin. See Mitchell.

Dundas. Hamilton TV & Appliance Service Co. Ltd. Suite 1512 Terminal Towers, 105 Main St. E. L8N 3V7. (416) 525-1891. Cathleen Reith, mgr.

Serves Dundas.
Subscribers: 5,586; homes passed: 7,043; total homes in licensed area: 7,767. Charges: instal \$20; \$6/mo.

Channel usage: total ch capacity 27; TV chs 19; automated 1; other origination programming 1. Total radio stations: 21 FM, 1 AM, 12+ ch converters.

TV stations: CICA-TV Toronto (19-2, ETV); CKGN-TV Paris (6-3, Global); WIVB-TV Buffalo, N.Y. (4-5, CBC); CBLT Toronto (5-6, CBC); CITY-TV Toronto (79-7, Ind); CFTO-TV Toronto (9-8, CTV); WGR-TV Buffalo, N.Y. (2-10, NBC); CBLFT Toronto (25-11&26, Fr, CBC); CHCH-TV Hamilton (11-12, Ind); CKCO-TV Hamilton (13-13, CTV); CKVR-TV Barrie (3-17, CBC); CFPL-TV London (10-19, CBC); WNED-TV Buffalo, N.Y. (17-20, ETV); WQLN Erie, Pa. (54-21, ETV); WJET-TV Erie, Pa. (24-24, ABC); WSEE Erie (35-25, CBS); WUTV Buffalo (29-28, Ind).

Origination—automated: ch I (time/weather, local announcements, full time). Origination: one ch (local, 40 hrs).

Ownership: C. Levy 49.9%; M. Goldblatt 49.9%; A. I. Foreman 2%.

Dundas. See Western Co-Axial Ltd., Hamilton.

Durham. Saugeen Telecable Ltd. 275-10th St., Box 56 Hanover N4N 1P1. (519) 364-2131. Holds license.

Durham region. See Bay Ridges.

East York. See CUC (Scarboro) Ltd., Scarboro.

Elliot Lake. Elliot Lake Uranium Mine. Denison Mines Ltd., Box B-2600 P5A 2K2. (705) 848-2221. Frank Gi-dotti, mgr & chief tech.

Serves Denison Township.
Subscribers: 35. Started 6/67. Length 4 mi.

Channel usage: TV chs 6. All-band FM.

TV stations: WWUP-TV Sault Ste. Marie, Michigan (ch 10, CBS); CKSO-TV-1 Elliot Lake (ch 3, ETV); CKNC-TV-1 Elliot Lake (ch 7, CBC); CBFST-3 Elliot Lake (ch 12, Fr, CBC); WGTQ Sault Ste. Marie (ch 8, ABC); WCML-TV Alpena, Mich. (ch 6, ETV).

Ownership: Denison Mines Ltd.

Elliot Lake. See Sturgeon Falls.

Elmira. See Kitchener.

Elora. See Fergus.

Egmondville. See Mitchell.

Erin Mills. See Credit Valley Cable TV/FM, Mississauga.

Espanola. See Sturgeon Falls.

Etobicoke Borough. See Metro Cable TV Ltd., Mississauga.

Exeter. Ex-Cen Cablevision Ltd. R.R. No. 2, Clinton, Ontario.

Serves Exeter, Centralia, Huron Park.

Fairport Beach. See Bay Ridges.

Fergus. Fergus-Elora Cable T.V. Ltd. 244 St. Andrew St. West.

Serves Fergus, Elora, Salem.
Subscribers: 1,500; total pop in licensed area: 3,831. Charges: instal \$15; \$5.50/mo.

Channel usage: TV chs 11. Total radio stations: 18 FM.

TV stations: WGR-TV Buffalo, N.Y. (2-2, NBC); CKVR-TV Barrie (3-3, CBC); WIVB-TV Buffalo (4-4, CBS); CBLT Toronto (5-6, CBC); WKBW-TV Buffalo (7-7, ABC); CKNX-TV Wingham (8-8, CBC); CFTO-TV

Ontario

Toronto (9-9, CTV); CFPL-TV London (10-10, CBC); CHCH-TV Hamilton (11-11, Ind); CKCO-TV Kitchener (13-13, CTV); CICA-TV Toronto (19-12, ETV).

Ownership: J.G. Milligan, pres, 80%; K. Eckhardt, mgr, 5%; J.M. Milligan, VP, 5%; M.I. Milligan, sec-treas, 10%.

Font Hill. See Welland.

Fort Frances. See International Falls, Minn.

Fort Frances. Norwont Ltd. Box 1840 Atikokan P.O. 1C0 (807) 274-5522. Jerry Wodell, mgr/chief tech.

Serves Fort Frances.
Subscribers: 2,200; homes passed: 3,000. Charges: instal \$20; \$7/mo.

Ft. McNicoll. See Midland.

Galt. See Kitchener.

Gananoque. W. J. Simpson holds license.

Georgetown. Halton Cable Systems Ltd. 247 Armstrong Ave. L7G 4X6. (416) 877-0181. James Magee, gen mgr; Eric Bell, chief tech.

Serves Georgetown, Acton, Milton. Halton county. Top-100 TV market.

Subscribers: 7,800; homes passed: 11,000; total homes in licensed area: 15,000. Started 1968. Length 95 mi. Charges: instal \$15; \$6/mo.

Channel usage: total ch capacity 20; TV chs 16; automated 1 shared; access 1 shared; available unused 1. 12+ ch converter. Total radio stations: 22 FM, 1 AM.

TV stations: CKVR-TV Barrie (3-E, CBC); WGR-TV Buffalo, N.Y. (2-5, NBC); CFPL-TV London (10-F, CBC); CKGN-TV Paris (6-3, Global); WIVB-TV Buffalo (4-9, CBC); CBLT Toronto (5-6, CBC); WKBW-TV Buffalo (7-11, ABC); CICA-TV Toronto (19-2, ETV); CFTO-TV Toronto (9-8, CTV); CHCH-TV Hamilton (11-10, Ind); CBLFT-TV Toronto (25-12, CBC, Fr); CKCO-TV Kitchener (13-13, CTV); WUTV Buffalo (29-H, Ind); WNED-TV Buffalo (17-D, ETV); CITY-TV Toronto (79-7, Ind); CHEX-TV Peterborough (12-G, CBC).

Origination-automated: ch 5 (time/weather, 156 hrs). Access: ch 4 (community, 12 hrs).

Ownership: S. Marissink, pres; D. Hastings, sec-treas.

Geraldton. Modern Radio & TV Systems. Box 910 P.O. 1M0. (613) 854-1569. John S. Emmans, owner-chief tech.

Serves Geraldton. District Thunder Bay county.
Subscribers: 720; homes passed: 800; total pop in licensed area: 3,375. Started 1962. Length 10 mi. Charges: instal \$20; \$5/mo.

Channel usage: total ch capacity 12; TV chs 4; community 1 shared; other origination 2 (1 shared); available unused 6.

TV stations: CKPR-TV Thunder Bay (2-4, CBC, p); CHFD-TV Thunder Bay (4-2, CTV, p); WLUC-TV Marquette, Mich. (6-6, CBS, ABC); CBLT Toronto (5-7, CBC).

Community: ch 4 (public/community news/weather/sports/municipal elections/fund raising, 5 hrs). Other origination: ch 4 (delayed telecast, 48 hrs); ch 3 (ETV, 35 hrs).

Ownership: Modern Radio & TV Systems.

Glen Williams. See Georgetown.

Goderich. See Clinton.

Gore Bay. Harold A. Ednie & McQuarrie Motors Ltd. Box 33.

Serves Gore Bay.
Charges: instal \$25; \$5/mo.

Channel usage: TV chs 4. Total radio stations: 1 FM. TV stations: CKSO-TV-1 Elliot Lake (3-3, CTV); WTOM-TV Cheboygan, Mich. (4-7, NBC); WWUP-TV Sault Ste. Marie, Mich. (10-10, CBS); CKNC-TV-1 Elliot Lake (7-na, CBC).

Ownership: Harold A. Ednie 50%; McQuarrie Motors Ltd. 50%.

Goulbourne. See Ottawa Cablevision Ltd., Ottawa.

Gravenhurst. See Bracebridge.

Grimsby. Grimsby Cable T.V. Ltd. 27 Kingsway Blvd. L3M 3E4. (416) 945-4932. Ross Robins, VP.

Serves Grimsby.
Subscribers: 2,700; homes passed: 3,600; total homes in licensed area: 4,200. Charges: instal \$15; \$5.50/mo.

Channel usage: total ch capacity 17; TV chs 15; automated 1. 12+ ch converters.

TV stations: WGR-TV Buffalo, N.Y. (2-2, NBC); WIVB-TV Buffalo (4-4, CBS); CBLT Toronto (5-6, CBC); CKGN-TV Paris (6-3, Global); WKBW-TV Buffalo (7-7, ABC); CFTO-TV Toronto (9-8, CTV); CHCH-TV Hamilton (11-10, Ind); WICU-TV Erie, Pa. (12-I, NBC);

CKCO-TV Kitchener (13-G, CTV); WNED-TV Buffalo (17-9, ETV); CICA-TV Toronto (19-12, ETV); WUTV Buffalo (29-5, Ind); CKVR Barrie (3-F, CBC); CITY-TV Toronto (79-H, Ind); WSEE Erie, Pa. (35-E, CBS).

Ownership: R. F. Robins 50%; C. D. Robins 50%.

Guelph. Maclean-Hunter Cable TV Ltd. 18 MacDonnell St. (519) 824-2030. Peter Pillwein, mgr; Carl Poirier, chief tech.

Serves city of Guelph, township of Guelph. Wellington county.

Subscribers: 21,586; homes passed: 25,331; total homes in licensed area: 25,700. Started 6/53. Length 275 mi. Charges: instal \$15; \$6/mo.

Channel usage: total ch capacity 19; TV chs 15; automated 2. Total radio stations: 21 FM, 1 AM.

TV stations: WGR-TV Buffalo, N.Y. (2-6, NBC); WIVB-TV Buffalo, N.Y. (4-4, CBS); CBLT Toronto (5-5, CBC); CKGN-TV Paris (6-3, Global); WKBW-TV Buffalo, N.Y. (7-13, ABC); CFTO-TV Toronto (9-9, CTV); CHCH-TV Hamilton (11-11, Ind); CKCO-TV Kitchener (13-2, CTV); WNED-TV Buffalo, N.Y. (17-H, ETV); CICA-TV Toronto (19-12, ETV); CBLFT Toronto (25-10, CBC); CITY-TV Toronto (79-7, Ind); CKVR-TV Barrie (3-D, CBC); CFPL-TV London (10-E, CBC); WUTV-TV Buffalo, N.Y. (29-F, Ind).

Origination-automated: ch G (Shopping Basket, employment, public service, full time); ch I (broadcast news, full time).

Ownership: Maclean-Hunter Cable TV Ltd. (see Canadian MSO).

Haileybury. See New Liskeard.

Hamilton. Hamilton Co-Axial 1120 Main St. East L8M 1P1. (416) 547-2376. Mrs. Lee Martini, VP-gen mgr; Eugene Smook, chief tech.

Serves East Hamilton.
Subscribers: 36,500; homes passed: 43,100; total homes in licensed area: 43,100. Started 1958. Length 220 mi. Charges: instal \$15; 6/mo.

Channel usage: total ch capacity 21; TV chs 19; automated 1; community 1. 12+ ch converter. Total radio stations: 26 FM.

TV stations: CICA-TV Toronto (12-2, ETV); CKGN-TV Paris (6-3, Global); WIVB-TV Buffalo (4-5, CBS); CBLT Toronto (5-6, CBC); CITY-TV Toronto (79-7, Ind); CFTO-TV Toronto (9-8, CTV); WKBW-TV Buffalo (7-9, ABC); WGR-TV Buffalo (2-10, NBC); CBLFT Toronto (25-11, CBC); CHCH-TV Hamilton (11-12, Ind); CKCO-TV Kitchener (13-13, CTV); CKVR-TV Barrie (3-D, CBC); WTUV-TV Buffalo (29-E, Ind); CFPL-TV London (10-F, CBC); WNED-TV Buffalo (17-G, ETV); WQLN-TV Erie (54-H, ETV); WJET-TV Erie (24-K, ABC); WSEE Erie (35-L, CBS); CBLFT Toronto (25-M, CBC).

Origination-automated: ch I (Canadian broadcast news). Community: ch 4 (community programming, time/weather, public announcements, full time).

Ownership: Canadian CableSystems Ltd. (see Canadian MSO).

Hamilton. Maclean-Hunter Cable TV Ltd. 212 James St. S. L8P 3B1. (416) 522-0123. George Smith, mgr; Bodo Luehmann, chief tech.

Serves part of Hamilton. Wentworth county.
Subscribers: 11,341; homes passed: 13,227; total homes in licensed area: 13,300. Started 11/59. Length 39 mi. Charges: instal \$15; \$6/mo.

Channel usage: total ch capacity 30; TV chs 19; automated 2 (1 shared); community 1 shared; available unused 9. 12+ ch converter. Total radio stations: 18 FM, 1 AM.

TV stations: CICA-TV Toronto (19-2, ETV); CKGN-TV Paris (6-3, Global); WIVB-TV Buffalo (4-5, CBS); CBLT Toronto (5-6, CBC); CITY-TV Toronto (79-7, Ind); CFTO-TV Toronto (9-8, CTV); WKBW-TV Buffalo (7-9, ABC); WGR-TV Buffalo (2-10, NBC); CBLFT Toronto (25-11, CBC); CHCH-TV Hamilton (11-12, Ind); CKCO-TV Kitchener (13-13, CTV); CKVR-TV Barrie (3-D, CBC); WUTV Buffalo (29-E, Ind); CFPL-TV London (10-F, CBC); WNED-TV Buffalo (17-G, ETV); WQLN-TV Erie (54-H, ETV); WJET-TV Erie (24-K, ABC); WSEE Erie (35-L, CBS); CBLFT Toronto (25-M, CBC).

Origination-automated: ch I (Canadian broadcast news, full time); ch 4 (time/weather, 122 hrs). Community: ch 4 (community programming, 42 hrs).

Ownership: Maclean-Hunter Cable TV Ltd. (see Canadian MSO).

Hamilton. Mountain Cablevision Ltd. 141 Hester St. L9A 2N9. (416) 389-1347.

Serves Hamilton.
Subscribers: 24,000; homes passed: 35,000; total homes in licensed area: 35,000. Started 1/60. Length 230 mi. Charges: instal \$15; \$6/mo.

Channel usage: TV chs 19; automated 1; community 1. Total radio stations: 10 FM.

TV stations: CICA-TV Toronto (19-2, ETV); CKGN-TV Paris (6-3, Global); WIVB-TV Buffalo, N.Y. (4-5, CBS); CBLT Toronto (5-6, CBC); CITY-TV Toronto (79-7, Ind); CFTO-TV Toronto (9-8, CTV); WKBW-TV Buffalo, N.Y. (7-9, ABC); WGR-TV Buffalo, N.Y. (2-10, NBC); CBLFT Toronto (25-11/26, CBC, Fr); CHCH-TV Hamilton (11-12, Ind); CKCO-TV Kitchener (13-13, CTV);

CKVR-TV Barrie (3-17, CBC); WUTV Buffalo, N.Y. (29-18, Ind); CFPL-TV London (10-19, CBC); WNED-TV Buffalo, N.Y. (17-20, ETV); WQLN Erie, Pa. (54-21, ETV); WJET-TV Erie, Pa. (24-24, ABC); WSEE Erie, Pa. (35-25, CBS).

Origination-automated: ch 22 (consumer guide). Community: ch 4.

Ownership: O. Boris 33.6%; O. Shadney 32.95%; A. Shadney 32.95%. T. Shadney 0.5%.

Hamilton. See Stoney Creek.

Hamilton and Satellite City. Northgate Cable TV Ltd. 346 James St. N. L8L 1H2. (416) 528-0431. Mrs. Dorothy Reinke, mgr; Robert Maybury, operations mgr.

Serves northwest portion of city of Hamilton and Satellite City. Wentworth county.

Subscribers: 4,600; homes passed: 5,300; total homes in licensed area: 5,300. Started 7/69. Length 58 mi. Charges: instal \$9; \$5.50/mo.

Channel usage: total ch capacity 30; TV chs 18; automated 1 shared; community 1 shared; other origination programming 1; available unused 10. 12+ ch converter. Total radio stations: 10.

TV stations: WGR-TV Buffalo, N.Y. (2-2, NBC); CKGN-TV Paris (6-3, Global); WIVB-TV Buffalo, N.Y. (4-4, CBS); CBLT Toronto (5-5, CBC); WNED-TV Buffalo, N.Y. (17-6, ETV); WKBW-TV Buffalo, N.Y. (7-7, ABC); CFTO-TV Toronto (9-9, CTV); CICA-TV Toronto (19-10, ETV); CBLFT Toronto (25-11, CBC, Fr); CHCH-TV Hamilton (11-12, Ind); CKCO-TV Kitchener (13-13, CTV); CKVR-TV Barrie (3-17, CBC); WUTV Buffalo, N.Y. (29-18, Ind); WSEE Erie, Pa. (35-20, CBS); WICU-TV Erie, Pa. (12-21, NBC); CITY-TV Toronto (79-na, Ind); CFPL-TV London (10-na, CBC); WJET-TV Erie, Pa. (24-na, ABC).

Origination-automated: ch 8 (time/weather, 22 hrs). Community: ch 8 (public, 22 hrs). Other origination: ch F (news, full time).

Ownership: R. E. Reinke, 99.9%; D. Blenkiron, 1%.

Hamilton. Southmount Tel-e-vents Ltd. 1074 Upper Wellington St. L9A 3S6. (416) 389-9219. Dan Campbell, mgr; W. Perkins, chief tech. Atty: Brian W. Morrison; Hamilton.

Serves Hamilton south of Limeridge, Aldercrest. Wentworth county. Top-100 TV market.

Subscribers: 2,400; homes passed: 5,000; total homes in licensed area: 5,500. Started 6/75. Length 40 mi. Charges: instal \$15; \$6/mo.

Channel usage: total ch capacity 36; TV chs 11; automated 1; community 1; available unused 23. Total radio stations: 12 FM, 1 AM.

TV stations: CICA-TV Toronto (19-2, ETV); CKGN-TV-22 Uxbridge (22-3, Global); CBLT Toronto (5-6, CBC); WGR-TV Buffalo, N.Y. (2-10, NBC); WIVB-TV Buffalo, N.Y. (4-5, CBS); CFTO-TV Toronto (9-8, CTV); WKBW-TV Buffalo, N.Y. (7-9, ABC); CBLFT Toronto (25-11, CBC, Fr); CITY-TV Toronto (79-7, Ind); CHCH-TV Hamilton (11-12, Ind); CKCO-TV Kitchener (13-13, CTV).

Origination-automated: ch I (news/weather, CKDS-FM Hamilton; full time). Community: ch 4 (public service/studio, 30 hrs). Access: ch 4 (public service, studio, remote, 36 hrs).

Ownership: James E. Campbell, Aldo Polonito.

Hamilton. Western Co-Axial Ltd. Suite 1512 Terminal Towers, 105 Main St. E. L8N 3V7. (416) 525-1891.

Serves Hamilton, Dundas, Ancaster, West Flamborough.

Subscribers: 9,317; homes passed: 10,292; total homes in licensed area: 10,343. Charges: instal \$20; \$6/mo.

Channel usage: total ch capacity 27; TV chs 19; automated 1; other origination programming 1; available unused 6. Total radio stations: 21 FM, 1 AM.

TV stations: CICA-TV Toronto (19-2, ETV); CKGN-TV Paris (6-3, Global); WIVB-TV Buffalo (4-5, CBS); CBLT Toronto (5-6, CBC); CITY-TV Toronto (79-7, Ind); CFTO-TV Toronto (9-8, CTV); WKBW-TV Buffalo (7-9, ABC); WGR-TV Buffalo (2-10, NBC); CBLFT Toronto (25-11 & 26, Fr, CBC); CHCH-TV Hamilton (11-12, Ind); CKCO-TV Kitchener-Paris (13-13, CTV); CKVR-TV Barrie (3-17, CBC); WUTV Buffalo (29-18, Ind); CFPL-TV London (10-19, CBC); WNED-TV Buffalo (17-20, ETV); WQLN Erie, Pa. (54-21, ETV); WJET-TV Erie, Pa. (24-24, ABC); WSEE Erie, Pa. (35-25, CBC).

Origination-automated: ch I (time/weather/announcements, full time). Other: ch 4 (local studio, 47 hrs).

Ownership: Canadian Co-Axial Holdings Ltd.

Hanover. Saugeen Telecable Ltd. 275 10 St. Box 56. N4N 1P1 (519) 364-2131. David Gow, owner; Gary Rahn, chief tech.

Serves Hanover, Waikerton, Ghesley, Durham. Grey and Bruce counties. Smaller TV market.

Subscribers: 3,300; homes passed: 5,000; total homes in licensed area: 5,000. Started 7/68. Length 60 mi. Charges: instal \$25; \$6.50/mo.

Channel usage: total ch capacity 30; TV chs 9; automated 1; technically unavailable 1; available unused 1. Total radio stations: 13 FM.

TV stations: WGR Buffalo, N.Y. (2-2, NBC, p);

CKGN-TV Paris (6-3, Ind, p); WIVB-TV Buffalo (4-4, CBS, p); CKNX-TV Wingham (8-5, CBS); CICO-TV-28 Kitchener-Paris (28-9, ETV); CFPL-TV London (10-10, CBC); CHCH-TV Hamilton (11-11, Ind); CKVR-TV Barrie (3-12, CBC); CKCO-TV Kitchener (13-13, CTV). Microwave: Grey-Bruce Microwave.

Origination-automated; ch 6 (time/weather, full time).

Ownership: David Gow, pres. 90%, et al.

Harpurhay. See Seaforth Cable, Mitchell.

Harrison. See Listowel.

Hawkesbury. Cie Cablevision de Hawkesbury. 1333 Main E. K6A 1C2. (613) 632-2514. Paul Labelle, VP-mgr-chief tech. Atty: Woods, Lalpalm, Houle; Hawkesbury.

Serves Hawkesbury, Carillon Gardens, L'Original, Prescott county.

Subscribers: 2,400; homes passed: 3,000; total homes in licensed area: 3,300. Started 9/63. Length 23 mi. Charges: instal \$15; \$4.50/mo.

Channel usage: total ch capacity 12; TV chs 12. Total radio stations: 10 FM.

TV stations: CBFT Montreal (2-7, CBC, Fr); CICO Hull (24-2, ETV); WCAX-TV Burlington, Vt. (3-3, CBS); CBOT Ottawa (4-4, CBC); WPTZ North Pole, N.Y. (5-5, NBC); CBMT Montreal (6-6, CBC); CJOH-TV-8 Cornwall (8-8, CTV); CBOFT Ottawa (9-9, CBC, Fr); CFTM-TV Montreal (10-10, TVA, Fr); CFCE-TV Montreal (12-12, CTV).

Ownership: Paul Labelle 99%; Pierrette Labelle 0.5%; Roger Lalpalm 0.5%.

Hearst. See Kapuskasing.

Hespeler. See Kitchener.

Holland Landings. See Newmarket.

Holmesville. See Clinton.

Hornepayne. Television Hornepayne Ltd. 25 Smith St., Welland L3E 4H5.

Serves Hornepayne.

Subscribers: 230. Charges: instal \$35; \$5.50/mo.

Channel usage: total ch capacity 12; TV chs 3 (1 shared); community 1 shared; available unused 9.

TV stations: CFCL-TV-4 Hearst (6-6, CBC); CBFOT-2 Hearst (7-4, Fr, CBC); CKPR-FM Thunder Bay (2-5, CBC).

Community: ch 5 (weather/information).

Ownership: A. Christoff 66.66%; J. Hawreluk 33.33%; J. Cook 33.33%.

Horseshoe Valley Resort. Horseshoe Valley Ltd. Box 607, Barrie. Company holds license.

Charges: instal \$175; \$6/mo.

Huntsville. Maclean-Hunter Cable TV Ltd. Box 730, 45 Main St. E. P0A 1K0. (705) 789-2731. W.M. Tolton, mgr-chief tech.

Serves Huntsville, Muskoka county.

Subscribers: 2,093; homes passed: 2,375; total homes in licensed area: 2,416. Started 11/56. Length 39 mi. Charges: instal \$20; \$7/mo.

Channel usage: total ch capacity 12; TV chs 9; automated 1; technically unavailable 1; available unused 1.

TV stations: CKGN-TV-22 Uxbridge (22-2, Global); CKVR-TV Barrie (3-3, CBC); CHNB-TV North Bay (4-4, CBC); CBLT Toronto (5-5, CBC); WGR-TV Buffalo, N.Y. (2-6, NBC); WIVB-TV Buffalo (4-7, CBS); CFTO-TV Toronto (9-9, CTV); CHNY-TV North Bay (10-10, CTV); CKCO-TV Kitchener (13-11, CTV). Microwave: Bell Canada.

Origination-automated: ch 13 (weather, 162 hrs). Other origination: ch 13 (community, 16 hrs).

Two-way capability.

Ownership: Maclean-Hunter Cable TV Ltd. (see Canadian MSO).

Iroquois Falls. See Timmins.

Ingersoll. See Woodstock.

Kapuskasing. Timmins Cable Services Ltd. 500 Barry-downe Rd., Sudbury.

Serves Kapuskasing, Hearst, Smooth Rock Falls.

Keewatin. See Kenora.

Kemptville. Kemptville Cablevision Ltd. RR No. 1, Oxford Mills.

Serves Kemptville, Oxford.

Ownership: Utilities Management Group Ltd.

Kenora. Kenora Cable Vision Ltd. Box 148, 113 Main St. S. P9N 1T1. (807) 468-6471.

Serves Kenora, Keewatin.

Subscribers: 2,550; total pop in licensed area: 10,904. Charges: instal \$15; \$4/mo.

Channel usage: total ch capacity 12; TV chs 6; origination programming 1; available unused 5. Total radio stations: 3 FM.

TV stations: CBWFT Winnipeg, Man. (3-9, Fr, CBC); KXJB-TV Valley City, N.D. (4-7, CBS); WDAY-TV Fargo, N.D. (6-13, NBC); CKY-TV Winnipeg (7-4, CTV); CBWAT Kenora (8-2, CBC).

Local origination: ch 10.

Ownership: Norcom Telecommunications Ltd.

Keswick. LSC Cable Systems Ltd. RR #1 Pefferlaw, Box 40, LOE 1N0. (416) 722-3257. W. Gotthardt, mgr; G. Wortman, chief tech. Atty: Shone, Pelman, Toronto.

Serves Keswick, Pefferlaw, Sutton, Beaverton, York county.

Subscribers: 5,000; homes passed: 8,500; total homes in licensed area: 9,500. Started 10/75. Length 175 mi. Charges: instal \$20; \$5.75/mo.

Channel usage: total ch capacity 12; TV chs 10; automated 1; available unused 1.

TV stations: CKVR-TV Barrie (3-4, CBC); WIVB-TV Buffalo, N.Y. (4-8, CBS); CBLT Toronto (5-5, CBC); CICA-TV Toronto (5-5, CTV); CKGN-TV-22 Uxbridge (22-6, Global); CFTO-TV Toronto (9-9, CTV); CHCH-TV Hamilton (11-11, Ind); CHEX-TV Peterborough (12-12, CBC); WKBW-TV Buffalo (7-7, ABC); CBLFT Toronto (25-13, Fr, CBC).

Origination-automated: ch 10 (live & taped messages, 10 hrs).

Ownership: W. Gotthardt, pres. 45%; G. Madryga, sec. 15%; B. Surcow, treas. 15%; L. Needham, dir. 15%.

Kincardine. Kincardine Cable TV Ltd. Box 1028, 223 Bruce Ave. N0G 2G0. (519) 396-7802. B.E. Walden, gen mgr.

Serves Kincardine, Bruce county.

Subscribers: 2,200; homes passed: 2,600; total homes in licensed area: 2,600. Started 11/71. Length 40 mi. Charges: instal \$25; \$9.25/mo.

Channel usage: total ch capacity 12; TV chs 9; automated 1 shared; access 1 shared; available unused 2. Total radio stations: 7 FM.

TV stations: CKCO-TV-2 Warton (2-9, CTV); CICA-TV Toronto (19-2, ETV, p); WIVB-TV Buffalo, N.Y. (4-4, CBS, cc & p); WGR-TV Buffalo, N.Y. (2-5, NBC, cc & p); CKGN-TV Paris (6-3, Global, cc & p); CKNX-TV Wingham (8-8, CBC); CFPL-TV London (10-10, CBC); CHCH-TV Hamilton (11-11, Ind); CKCO-TV Kitchener (13-13, CTV). Microwave: Bell Telephone.

Origination-automated: ch 6 (time/weather, local announcements; 163 hrs). Access: ch 6 (public, 5 hrs).

Ownership: E.H. Walden.

Kingston. Kingston Cable TV Ltd. 335 King St. E. K7L 4W5. (613) 544-6311. T.W.R. Dryden, gen mgr; Derryl Wood, chief tech & service mgr.

Serves Kingston, Frontenac county.

Subscribers: 23,500; homes passed: 32,000; total homes in licensed area: 32,000. Started 10/73. Length 225 mi. Charges: instal \$15; \$6/mo.

Channel usage: total ch capacity 30; TV chs 12; automated 2; access 2; available unused 14.

TV stations: CKGN-TV-2 Bancroft (2-3, Global); WSYR-TV Syracuse, N.Y. (3-5, NBC); CBOT Ottawa (4-4, CBC); WHEN-TV Syracuse (5-5, CBS); CJOH-TV-6 Deseronto (6-6, CTV); WTVH Syracuse (5-D, ABC); WIXT Syracuse (9-9, ABC); CKWS-TV Kingston (11-10, CBC); WNPE-TV Watertown, N.Y. (16-12, ETV); WWNY-TV Carthage, N.Y. (7-7, all nets); CBOFT Ottawa (9-H, CBC, Fr); CBLFT-6 Kingston (32-8, Fr, CBC).

Origination-automated: ch F (news, wire service, full time); ch G (community bulletins). Access: ch 13 (community, 30 hrs); ch C (parliament).

Ownership: Canadian Cablesystems, Ltd., 50% (see Canadian MSO); M.G. Hickey 50%.

Kirkland Lake. Fred Lang TV Ltd. 29 Prospect Ave. P2N 2V3. (705) 567-9383. T. Ramsey, gen mgr.

Serves Kirkland Lake.

Subscribers: 3,200; total pop in licensed area: 14,800. Charges: instal \$20; \$7.75/mo.

Channel usage: total ch capacity 12; TV chs 7; automated 1; available unused 4.

TV stations: CKGN-TV-22 Uxbridge (22-3, Global, p); WIVB-TV Buffalo, N.Y. (4-4, CBS, p); CKSO-TV Sudbury (5-5, CTV); WGR-TV Buffalo (2-6, NBC, p); CICA-TV Toronto (19-7, ETV, p); CFCL-TV Timmins (6-8, CBC); CKRN-TV Rouyn, Que. (4-12, Fr, CBC). Microwave: Northern Microwave Ltd.

Origination-automated: ch 13 (time/weather/community news, full time).

Ownership: Fred Lang.

Kitchener. Grand River Cable TV. 85 Grand Crest Pl., Box 488, N2G 4A8. (519) 893-2101. Frank L. Eberdt, gen mgr & exec VP; S. W. Johnson, chief tech. Atty: Clement, Eastman, Dreger, Martin & Meunier, Kitchener.

Serves Kitchener-Waterloo, Cambridge, Stratford, New Hamburg, Tavistock, Shakespear, Manheim, New Dundee, St. Jacobs, Breslau, Petersburg, Elmira, Baden, Bridgeport.

Subscribers: 84,000; homes passed: 107,000; total homes in franchised area: 110,000. Started 8/62. Length 1,005 mi. Charges: instal \$15; \$6/mo.

Channel usage: total ch capacity 21; TV chs 16; automated 2 (1 shared); access 1 shared; technically unavailable 3. Total radio stations: 25 FM, 2 AM.

TV stations: WGR-TV Buffalo, N.Y. (2-8, NBC, p); WIVB-TV Buffalo (4-9, CBS, p); CBLT Toronto (5-5,

CBC); CKGN-TV Paris (6-3, Global); WKBW-TV Buffalo (7-6 & 13, ABC, p); CFPL-TV London (10-10, CBC); CHCH-TV Hamilton (11-11, Ind); CKCO-TV Kitchener (13-12, CTV); CICO-TV-28 Kitchener (28-2, ETV); CBLFT Kitchener (76-7, Fr, CBC); CKNX-TV Wingham (8-E, CBC, p); CFTO-TV Toronto (9-F, CTV); WNED-TV Buffalo (17-G, ETV, p); WUTV Buffalo (29-H, Ind, p); CITY-TV Toronto (79-I, Ind, p).

Origination-automated: ch 4 (time/announcements, 128 hrs); ch D (news, full time). Access: ch 4 (community, 40 hrs).

Ownership: Canadian Cablesystems Limited 100% (see Canadian MSO).

Lambeth. See Maclean-Hunter Cable TV Ltd., London.

Leamington. Essex Cable TV Ltd. Box 70 N8H 3W1. (519) 326-6171. A.S. Gadd VP-mgr; Gunnar Domaner, chief tech. Atty: Cassels & Brock, Toronto.

Serves Leamington and Kingsville plus eight miles of adjoining highway, Essex county.

Subscribers: 2,200; homes passed: 5,600; total homes in licensed area: 5,600. Started 3/69. Length 85 mi. Charges: instal \$15; \$6/mo, \$3/mo. for converter.

Channel usage: total ch capacity 30; TV chs 19; automated 1; community 2; technically unavailable 1; available unused 7. 12+ ch converter. Total radio stations: 8 FM.

TV stations: WJBK-TV Detroit (2-2, CBS); CKGN-TV-29 Sarnia (29-3, Global); WWJ-TV Detroit (4-4, NBC); WKBD-TV Detroit (50-5, Ind); WUAB Lorain (43-6, Ind); WXVZ-TV Detroit (77, ABC); CBET Windsor (9-9, CBC); CFPL-TV London (10-10, CBC); CBEFT Windsor (78-11, CBC); CICO-TV-32 Windsor (32-12, ETV); CKCO-TV-3 Oil Springs (42-13, CTV); WTOL-TV Toledo (11-D, CBS); WSPD-TV Toledo (13-E, NBC); WDHO-TV Toledo (24-F, ABC); WKYC-TV Cleveland (3-G, NBC); WEWS Cleveland (5-H, ABC); WJKW-TV Cleveland (8-I, CBS); WXON Detroit (20-N, Ind); WTVS Detroit (56-0, ETV).

Origination-automated: ch 1 (news ticker/time/announcements, CHYR[AM] Leamington; full time). Community: ch 8 (public, 9 hrs); ch K (ethnic/public service & community events, 3 hrs).

Ownership: Rogers Cable TV Ltd. (see Canadian MSO).

Lindsay. Lindsay CATV System Ltd. 55 George St. W. K9V 4V6 (705) 324-4141. G.P. McIntosh, mgr-chief engr.

Serves Lindsay and surrounding area. Victoria and Ops counties.

Subscribers: 4,800; homes passed: 5,300. Started 8/66. Length 58 mi. Charges: instal \$24.95; \$5.75/mo.

Channel usage: total ch capacity 18; TV chs 14; automated 1 shared; access 1 shared; available unused 3.

TV stations: CICA-TV Toronto (19-2, ETV); CKGN-TV-22 Uxbridge (22-3, Global); WIVB-TV Buffalo, N.Y. (4-4, CBS); CBLT Toronto (5-5, CBC); CHEX-TV Peterborough (12-6, CBC); WKBW-TV Buffalo (7-7, ABC); CITY-TV Toronto (79-8, Ind); CFTO-TV Toronto (9-9, CTV); CHCH-TV Hamilton (11-11, Ind); WROC-TV Rochester (8-12, NBC); CBLFT Toronto (25-13, Fr, CBC); WUTV Buffalo (29-E, Ind); CKVR-TV Barrie (3-F, CBC); WNED-TV Buffalo (17-G, ETV).

Origination-automated: ch 10 (time/weather, 70 hrs). Community: ch 10 (public, 15 hrs).

Ownership: Mrs. Emma Thomas, pres; John Thomas, sec.

Listowel. County Cable Ltd. 360 Wallace Ave. N. (519) 291-3551. Robert Meuser, mgr & chief tech.

Serves Listowel, Palmerston, Harriston, Mount Forest, Arthur, Wingham, Perth, Huron and Wellington counties.

Subscribers: 2,600; homes passed: 5,000; total homes in licensed area: 5,000. Started 5/75. Length 125 mi. Charges: instal \$25; \$6.50/mo.

Channel usage: total ch capacity 12; TV chs 11; other origination programming 1.

TV stations: CICO-TV-28 Kitchener-Paris (28-2, ETV); CKVR-TV Barrie (3-3, CBC); WIVB-TV Buffalo, N.Y. (4-4, CBS); CBLT Toronto (5-5, CBC); CKGN-TV Paris (6-5, Global); WKBW-TV Buffalo (7-7, ABC); CKNX-TV Wingham (8-8, CBC); CBLFT Toronto (25-10, Fr, CBC); CHCH-TV Hamilton (11-11, Ind); CITY-TV Toronto (79-12, Ind); CKCO-TV Kitchener (13-13, CTV).

Other origination: ch 12 (local interviews, meetings, children's, etc., 16 hrs).

Ownership: John Milligan, 40%; George Tatham, 20%; Wenger Bros. Ltd., Stephen Carnegie, 20%.

London. London Cable TV. 800 York St. N6A 5B1. (519) 672-7704. D.A. MacAlpine, gen mgr. W.M. Park, chief tech. Atty: Lang, Michener, Farquharson & Wright, Toronto.

Ontario

Serves London, Middlesex county.

Subscribers: 59,841; homes passed: 65,197; total homes in licensed area: 65,973. Started 1952. Length 520 mi. Charges: instal \$10; \$6/mo.

Channel usage: total ch capacity 30; TV chs 14; automated 2; community 1. 12+ ch converter.

TV stations: CICO-TV-18 London (18-2, ETV); CKGN-TV Paris (6-3, Global); WSEE Erie, Pa. (35-4, CBS); WJET-TV Erie (24-5, ABC); CKCO-TV Kitchener (13-6, CTV); CBLFT London (40-7, Fr, CBC); WQLN Erie (54-8, ETV); CFPL-TV London (10-9, CBC); CHCH-TV Hamilton (11-11, Ind); WICU-TV Erie (12-12, NBC); WJBK-TV Detroit (2-17, CBS); WXYZ-TV Detroit (7-18, ABC); WWJ-TV Detroit (4-19, NBC); WUAB Lorain, Ohio (43-20, Ind).

Origination-automated: ch 21 (BN news, time/temp, full time); ch 22 (want ads, weather, time/temp, full time). Community: ch 13 (community broadcasting, public service announcements/weather, full time).

Other services: Two-way capability planned.

Ownership: Canadian Cablesystems Ltd. (see Canadian MSO).

London. Maclean-Hunter Cable TV Ltd. 499 MacGregor Ave. N6J 2K9. (519) 433-0141. Bill Bellamy, mgr; Alex Alexander, chief tech.

Serves London, Lambeth. Middlesex county.

Subscribers: 31,700; homes passed: 36,945; total homes in licensed area: 39,000. Started 10/51. Length 325 mi. Charges: instal \$15; \$6/mo.

Channel usage: total ch capacity 19; TV chs 14; automated 2; origination programming 1; community 1. Total radio stations: 18.

TV stations: CICA-TV Ontario (19-2, ETV); WJBK-TV Detroit (2-D, CBS); WSEE Erie, Pa. (35-4, CBS); CKGN-TV Paris (6-3, Global); WXYZ-TV Detroit (7-5, ABC); CBLFT Toronto (25-7, Fr, CBC); WQLN Erie (54-8, ETV); CFPL-TV London (10-9, CBC); CHCH-TV Hamilton (11-11, ABC); WICU-TV Erie (12-12, NBC); CKCO-TV Kitchener (13-6, CTV); WUAB Cleveland, Ohio (43-G, Ind); WJET-TV Erie, Pa. (24-E, ABC); WWJ-TV Detroit (4-F, ABC).

Origination-automated: ch H (Broadcast news, full time); ch I (consumer information, full time). Other origination: ch 13 (public, 40 hrs).

Ownership: Maclean-Hunter Cable TV Ltd. (see Canadian MSO).

L'Original. See Hawkesbury.

Madoc. Hastings Cable Vision Ltd. Box 223 K0K 2K0. (416) 473-2839. Gordon Pigden, pres-chief tech.

Serves Madoc, Hastings county.

Subscribers: 450; homes passed: 460; total homes in licensed area: 460. Started 11/65. Length 7.5 mi. Charges: instal \$25; \$5.50/mo.

Channel usage: total ch capacity 12; TV chs 9; automated 1 shared; community 1 shared; available unused 2. Total radio stations: 11 FM.

TV stations: WOKR Rochester, N.Y. (13-13, ABC); CHEX-TV Peterboro (12-12, CBC); CKWS-TV Kingston (11-11, CBC); WHEC-TV Rochester (10-10, CBS); CFTO-TV Toronto (9-9, CTV); WROC-TV Rochester (8-8, NBC); WWNY-TV Carthage, N.Y. (7-7, all nets); CJOH-TV-6 Deseronto (6-6, CTV); CKGN-TV-2 Bancroft (2-3, Global).

Origination-automated: ch 4 (bulletin board, CJBQ-FM Belleville; 45 hrs). Community: ch 4 (public, 2.5 hrs).

Two-way capability.

Ownership: Gordon Pigden, pres, 97%; C. Pigden & M. Dyck, 1% each.

Malton. Bramalea.

Manitouwadge. See Terrace Bay.

Mannehelm. See Kitchener.

Manotick. See Skyline Cablevision Ltd., Ottawa.

Marathon. See Terrace Bay.

March. See Ottawa.

Markham. See Richmond Hill.

Mattice. Mattice TV System. Box 1133, Hearst P0L 1N0. (705) 362-4083. Claude Boulet, gen mgr-chief tech.

Serves Mattice, Smaller TV market.

Subscribers: 178; homes passed: 156; total homes in licensed area: 170. Started 1972. Length 2.3 mi. Charges: instal \$20; \$4.50/mo.

Channel usage: total ch capacity 12; TV chs 3; automated 1; available unused 8.

TV stations: CFCL-TV Timmins (6-2, CBC); CBLFT Toronto (25-4, CBC, Fr); CKSO-TV Sudbury (5-6, CTV).

Origination-automated: ch 12 (time/weather, CFTI-FM Timmins).

Ownership: Ferdinand Boulet, 100%.

Meaford. See Owen Sound.

Meadowvale. See Credit Valley Cable TV/FM Mississauga.

Midland. Maclean-Hunter Cable TV Ltd. Box 489 L4R 4L3. (705) 526-5031. Carl White, mgr.

Serves Midland, Penetanguishene, Port McNicoll, Victoria Harbour, Simcoe county.

Subscribers: 6,995; homes passed: 7,654; total homes in licensed area: 7,654. Started 3/55. Length 82 mi. Charges: instal \$15; \$6.50/mo.

Channel usage: total ch capacity 12; TV chs 11; automated 1 shared; community 1 shared. Total radio stations: 16 FM, 16 AM.

TV stations: WGR-TV Buffalo, N.Y. (2-10, NBC, cc); CKVR-TV Barrie (3-4, CBC); WIVB-TV Buffalo (4-3, CBS); CBLT Toronto (5-5, CBC); CBLFT Toronto (25-6, CBC); WKBW-TV Buffalo (7-7, ABC); CKGN-TV-2 Uxbridge (22-8, Global); CKCO-TV-2 Warton (2-13, CTV); CFTO-TV Toronto (9-9, CTV); CICA-TV Toronto (19-2, ETV); CHCH-TV Hamilton (11-11, Ind). Microwave: Bell Canada.

Origination-automated: ch 12 (time/weather, 154 hrs). Community: ch 12 (public, educ, 12 hrs).

Ownership: Maclean-Hunter Cable TV Ltd. (see Canadian MSO).

Milton. See Georgetown.

Minden. Cottagers' Security and Service Ltd. Box 180, Main St., Haliburton K0M 1S0. (705) 457-1040

Serves Minden.

Charges: instal \$75; \$4/mo.

Channel usage: TV chs 4. Total radio stations: 7 FM.

TV stations: WGR-TV Buffalo, N.Y. (2-2, NBC); CKVR-TV Barrie (3-7, CBC); CFTO-TV Toronto (9-4, CTV); CHEX-TV Peterborough (12-1, CBC2).

Ownership: R.J. Bishop Sr. 33.3%; R.J. Bishop Jr. 33.3%; J.A. Bishop 33.3%.

Mississauga. See Keebel Cable Television Ltd., Toronto.

Mississauga. Maclean-Hunter Cable TV Ltd. 27 Fasken Drive, Rexdale M9W 1K7. (416) 675-5930. Hugh Coulthard, mgr; E. Di Lecce, chief tech.

Serves parts of Mississauga, Brampton. Peel county.

Subscribers: 13,018; homes passed: 18,000; total homes in licensed area: 18,244. Started 1968. Length 123 mi. Charges: instal \$15; \$6/mo.

Channel usage: total ch capacity 30; TV chs 16; automated 1; community 1; technically unavailable 4; available unused 8. Total radio stations: 16 FM, 2 AM.

TV stations: WGR-TV Buffalo (2-13, NBC); CKGN-TV-22 Uxbridge (22-3, Global); WIVB-TV Buffalo (4-4, CBS); WNED-TV Buffalo (17-5, 20, ETV); CBLT Toronto (5-6, CBC); CITY-TV Toronto (79-7, Ind); CFTO-TV Toronto (9-8, CTV); WKBW-TV Buffalo (7-9, 18, ABC); CHCH-TV Hamilton (11-11, Ind); CBLFT Toronto (25-12, Fr, CBC); CICA-TV Toronto (19-2, ETV); CKVR-TV Barrie (3-17, CBC); CKCO-TV Kitchener (13-19, CTV); WUTV Buffalo (29-21, Ind); CHEX-TV Peterborough (12-16, CBC, p).

Origination-automated: ch 22 (time/weather, broadcast news-taped, full time). Community: ch 10 (public, full time).

Ownership: Maclean-Hunter Cable TV Ltd. (see Canadian MSO).

Mississauga Metro Cable TV Ltd. 855 York Mills Rd., Don Mills M3B 1Z1. (416) 445-9640. W.R. Rogers, VP & gen mgr; R.G. Monteith, chief tech. Atty: Canadian Cablesystems (Metro) Ltd. Toronto.

Serves Mississauga, Etobicoke.

Subscribers: 14,702; homes passed: 20,000; total homes in licensed area: 24,000. Charges: instal \$15; \$6/mo.

Channel usage: total ch capacity 27; TV chs 17; automated 7; access 2; other origination programming 1; available unused 1. Total radio stations: 28 FM, 1 AM.

TV stations: WGR-TV Buffalo, N.Y. (2-13, NBC); CKVR-TV Barrie (3-B, CBC); WIVB-TV Buffalo (4-4, CBS); CBLT Toronto (5-6, CBC); WKBW-TV Buffalo (7-9, ABC); CFTO-TV Toronto (9-8, CTV); CHCH-TV Hamilton (11-11, Ind); CKCO-TV Kitchener (13-E, CTV); WNED-TV Buffalo (17-F, ETV); CICA-TV Toronto (19-2, ETV); CKGN-TV-22 Uxbridge (22-3, Global); CITY-TV Toronto (79-7, Ind); CBLFT Toronto (25-12, Fr, CBC); CHEX-TV Peterborough (12-D, CBC); WUTV Buffalo (29-G, Ind).

Origination-automated: chs 5, A, I, L, M, N, O (news, time/weather, announcements). Access: ch 10 (community); ch H (multi-cultural programming).

Ownership: Canadian Cablesystems Ltd. (see Canadian MSO).

Mississauga. Credit Valley Cable TV/FM Ltd., 2540 Hurontario St. L5B 1N5. (416) 270-2424. Paul F. Knox, gen mgr; Eric Goulden, chief tech. Atty: Minden, Gross, Grafstein, Toronto.

Serves Parts of Mississauga, Port Credit, Clarkson, Erin Mills, Meadowvale. Peel County. Top 100 TV market.

Subscribers: 25,000; homes passed: 32,000; total homes in licensed area: 37,000. Started 6/72. Length

293 mi. Charges: instal \$15-\$25; 6-6.50/mo.

Channel usage: total ch capacity 27; TV chs 16; access 3; available unused 6. Total radio stations: 17 FM, 1 AM.

TV stations: CICA-TV Toronto (19-2, ETV); CKGN-TV-22 Uxbridge (22-3, Global); WIVB-TV Buffalo (4-4, CBS); CBLT Toronto (5-6, CBC); CITY-TV Toronto (79-7, Ind); CFTO-TV Toronto (9-8, CTV); WGR-TV Buffalo (2-9, NBC); WKBW-TV Buffalo (7-11, ABC); CBLFT Toronto (25-12, Fr, CBC); CHCH-TV Hamilton (11-13, Ind); WGR-TV Buffalo (2-D, NBC); CHEX-TV Peterborough (12-E, CBC); CKCO-TV Kitchener (13-F, CTV); WUTV Buffalo (29-G, Ind); CKVR-TV Barrie (3-H, CBC); WNED-TV Buffalo (17-I, ETV).

Origination-access: ch 10 (public); ch N-1 (consumer); ch O-1 (children).

Ownership: Credit Valley Cable TV/FM Ltd., 100% (see MSO).

Mississauga. Keeble Cable TV Ltd. 494 Kerr St. Oakville L6K 3C8. (416) 844-2230, or 279-3946. D. Allan, mgr; W. Short, chief tech.

Serves central Mississauga, Cooksville.

Subscribers: 11,000; homes passed: 22,000; total homes in licensed area: 23,000. Length 150 mi. Charges: instal \$15; \$5.75/mo.

Channel usage: total ch capacity 35; TV chs 16; automated 1 (with converter); community 1; available unused 17. 12+ ch converter. Total radio stations: 16 FM.

TV stations: WGR-TV Buffalo, N.Y. (2-13, NBC); CKGN-TV-22 Uxbridge (22-3, Global); WIVB-TV Buffalo (4-4, CBS); WKBW-TV Buffalo (7-5, E, 18, ABC); CBLT Toronto (5-6, CBC); CITY-TV Toronto (79-7, Ind); CFTO-TV Toronto (9-8, CTV); WNED-TV Buffalo (17-9, G, 20, ETV); CHCH-TV Hamilton (11-11, Ind); CBLFT Toronto (25-12, CBC, Fr); CICA-TV Toronto (19-2, ETV); CKVR-TV Barrie (3-D, 17, CBC); CKCO-TV Kitchener (13-F, 19, CTV); WUTV Buffalo (29-H, 21, Ind).

Origination-automated: chs 1, 22 (news). Community ch 10 (educ, community, 31 hrs).

Ownership: Premier Cablevision Ltd. 90% (see Canadian MSO).

Mitchell. Mitchell Seaforth Cable TV. 137 Nelson St. N0K 1N0. (519) 345-2341. Steve Ward, mgr-chief tech.

Serves Mitchell, Seaforth, Harpurhay, Dublin, Egmondville, Huron and Perth counties.

Subscribers: 1,150; homes passed: 2,100; total homes in licensed area: 2,100. Started 4/75. Length 36 mi. Charges: instal \$15; \$7/mo.

Channel usage: total ch capacity 12; TV chs 10; other origination programming 1 shared.

TV stations: WGR-TV Buffalo, N.Y. (2-2, NBC); CICO-TV-28 Kitchener-Paris (28-3, ETV); WIVB-TV Buffalo (4-4, CBS); CBLT Toronto (5-5, CBC); CKGN-TV Paris (6-6, Ind); WKBW-TV Buffalo (7-7, ABC); CKNX-TV Wingham (8-8, CBC); CFPL-TV London (10-10, CBC); CHCH-TV Hamilton (11-11, Ind); CKCO-TV Kitchener (13-13, CTV).

Origination-automated: ch 12 (time/announcements; 162 hrs). Other origination: ch 12 (studio, 7 hrs).

Ownership: John C. Ward, 100%.

Mount Forest. See Listowel.

Mt. Pleasant. See Brantford.

Napanee. Napanee-Deseronto Cablevision Ltd. 117 John St. System under construction.

Serves Napanee, Deseronto.

Charges: instal \$15; \$5/mo.

Channel usage: TV chs 9. Total radio stations: 8 FM.

TV stations: WSYR-TV Syracuse, N.Y. (3-3, NBC); WTVH Syracuse (5-5, CBS); CJOH-TV-6 Deseronto (6-10, CTV); WWNY-TV Carthage, N.Y. (7-7, all nets); CKWS-TV Kingston (11-11, CBC); WOKR Rochester, N.Y. (13-13, ABC); CHEX-TV Peterborough (12-12, CBC); WNPE-TV Watertown (16-4, ETV); WROC-TV Rochester (8-na, NBC).

Ownership: E. Morrison, 50%; W.J. Simpson, 50%.

New Hamburg. See Stratford.

Nepean. See Ottawa Cablevision Ltd., Ottawa.

New Dundee. See Kitchener.

New Hamburg. See Kitchener.

New Liskeard. Clear Crest Cable Television Ltd. Box 271 P0J 1P0. (705) 647-5394. J.A. Brown, gen mgr; W.L. Brown, chief tech.

Serves New Liskeard, Haileybury, North Cobalt. Temiskaming county.

Subscribers: 2,300; homes passed: 3,500; total homes in licensed area: 3,700. Started 2/59. Length 55 mi. Charges: instal \$15; \$7.75/mo.

Channel usage: total ch capacity 12; TV chs 7; automated 1; available unused 4. Total radio stations: 5 FM, 4 AM.

TV stations: CFCL-TV Timmins (2-2, CBC, cc); CKGN-TV-6 Ottawa (6-3, Global, cc); CKRN-TV Rouyn (4-4, CBC, cc); CKSO-TV Sudbury (11-5, CTV, cc); CICO-

TV-28 Kitchener (28-7, ETV); WGR-TV Buffalo, N.Y. (2-9, NBC, cc); WIVB-TV Buffalo (4-11, CBS, cc). Microwave: Northern Microwave Service.

Origination—automated: ch 6 (local & taped music, 12 hrs).

Ownership: J.A. Brown.

Newmarket. Jarman Cable TV, 20 Gladman Ave. L3Y 1W5. (416) 895-5169. Mrs. M. Blackwell, exec-VP-gen mgr; W. Smith, chief tech. Atty: Lang, Michener, Cranston, Farquharson & Wright.

Serves Newmarket, Bradford, Holland Landing.

Subscribers: 9,557; homes passed: 10,372; total homes in licensed area: 11,261. Started 9/65. Length 108 mi. Charges: instal \$15; \$6/mo.

Channel usage: total ch capacity 18; TV chs 15; automated 2 (1 shared); community 1; other origination programming 1 shared. 12+ ch converter. Total radio stations: 26 FM, 25 AM.

TV stations: WGR-TV Buffalo, N.Y. (2-9, NBC), CKVR-TV Barrie (3-4, CBC), WIVB-TV Buffalo (4-5, CBS), CBLT Toronto (5-6, CBC); WKBW-TV Buffalo (7-3, ABC), CFTO-TV Toronto (9-8, CBC), CKCO-TV Kitchener (13-D, CTV), CKGN-TV-22 Uxbridge (22-13, Global), CHCH-TV Hamilton (11-11, Ind); CHEX-TV Peterborough (12-F, CBC); WNED-TV Buffalo (17-3, ETV); CICA-TV Toronto (19-2, ETV); CBLFT Toronto (25-12, Fr, CBC); WUTV Buffalo (29-H, Ind); WUTV Buffalo (29-H, Ind); CITY-TV Toronto (79-7, Ind).

Origination—automated: ch 10 (time/weather, community bulletins, 148 hrs). Community: ch 10 (community access, 20 hrs), ch G (local digital news, 161 hrs). Other origination: ch G (House of Commons Question Period, 7 hrs.)

Ownership: Canadian Cablesystems Ltd. (see Canadian MSO).

Niagara Falls. See Welland.

Nipigon. See Terrace Bay.

North Bay. Maclean-Hunter Cable TV Ltd. 240 First St., North Bay P1B 8S4. (705) 472-6580. Allan Clark, mgr; Wayne Robson, chief tech.

Serves North Bay, Nipissing county.

Subscribers: 10,240; homes passed: 14,944; total homes in licensed area: 14,951. Started 1962. Length 11.5 mi. Charges: instal 10; \$7/mo.

Channel usage: total ch capacity 12; TV chs 9; automated 1 shared; community 1; other origination programming 1 shared; technically unavailable 1. Total radio stations: 9 FM.

TV stations: CICA-TV Toronto (19-2, ETV); CKGN-TV-2 Bancroft (2-3, Global, p); CHOT-TV Hull, Que. (40-5, Ind, cc); CBFST Sturgeon Falls (7-7, Fr, CBC); WGR Buffalo, N.Y. (2-11, NBC, cc); CKNY-TV North Bay (10-6, CTV); CHNB-TV (4-8, CBC); WIVB-TV Buffalo (4-9, CBS, cc).

Origination—automated: ch 12 (time/weather, CHFI-FM Toronto; 148 hrs. Access: Ch 4 (educational, 16 hrs). Other origination: ch 12 (community programming, 20 hrs).

Ownership: Maclean-Hunter Cable TV Ltd. (see Canadian MSO).

North Cobalt. See New Liskeard.

North Cobalt. See Clear Crest Cable Television Ltd., Haileybury.

North York. See CUC (Scarboro) Ltd., Scarboro.

North York. See Keebel Cable Television Ltd., Toronto.

North York. See York Cablevision, Toronto.

Nottawa. See Collingwood.

Oak Ridges. See Aurora.

Oakville. Oakville Cablevision Ltd. 494 Kerr, L6K 3C8. (416) 844-2230. Dave Allan, gen mgr. Atty: Barrie Adams, Vancouver.

Serves Oakville, Halton county.

Subscribers: 12,000; homes passed: 20,000; total homes in licensed area: 22,000. Started 1968. Length 200 mi. Charges: instal \$15; \$6/mo.

Channel usage: total ch capacity 18; TV chs 16; community 1; available unused 1. Total radio stations: 20 FM.

TV stations: WGR-TV Buffalo, N.Y. (2-9, E, NBC, p); WIVB-TV Buffalo (4-11, I, CBS, p); CBLT Toronto (5-6, CBC); WKBW-TV Buffalo (7-13, ABC); CFTO-TV Toronto (9-8, CTV); WNED-TV Buffalo (17-na, ETV); CHCH-TV Hamilton (11-na, Ind); CKCO-TV Kitchener (13-na, CTV); CICA-TV Toronto (19-na, ETV); CKGN-TV-2 Bancroft (2-na, Global); CBLFT Toronto (25-na, CBC); CITY-TV Toronto (79-na, Ind); CKVR-TV Barrie (3-na, CBC); WUTV Buffalo (29-na, Ind).

Origination—community: ch 10 (public, 16 hrs).

Ownership: Premier Cablevision Ltd. (see Canadian MSO).

Orangeville. Orangeville Cable-Vu Ltd. 12 Mill St. L9W 2M3. (519) 941-4030. Robert W. Clements, gen mgr. Atty: William W. Stutz, Orangeville.

Serves Orangeville.

Subscribers: 3,460; homes passed: 4,000; total homes in licensed area: 4,010. Started 6/68. Length 30 mi. Charges: instal \$15; \$6.50/mo.

Channel usage: total ch capacity 27; TV chs 11; origination programming 1. Total radio stations: 15 FM.

TV stations: WGR-TV Buffalo, N.Y. (2-2, NBC); CKVR-TV Barrie (3-3, CBC); WIVB-TV Buffalo (4-4, CBS); CBLT Toronto (5-5, CBC); CKGN-TV Paris (6-6, Global); WKBW-TV Buffalo (7-7, ABC); CFTO-TV Toronto (9-9, CTV); CHCH-TV Hamilton (11-11, Ind); CKCO-TV Kitchener (13-13); CICA-TV Toronto (19-10, ETV); CBLFT Toronto (25-12, Fr, CBC).

Ownership: William Pryde 1 sh; K.W. Keefe 33.33%; Mrs. D.M. Pryde 33.33%; D.R.J. Brown 33.33%.

Orillia. Orillia Cable TV/FM. 505 Memorial Avenue, Box 937 L3V 6K8. (705) 325-1376. R. B. Nelson, gen mgr.

Serves Orillia and Orillia twp. Simcoe county.

Subscribers: 7,500; homes passed: 8,000; total homes in licensed area: 8,850. Started 10/63. Length 112 mi. Charges: instal \$10; \$6/mo.

Channel usage: total ch capacity 30; TV chs 12; automated 1 shared; other origination programming 1 shared; technically unavailable 1; available unused 16. Total radio stations: 14 FM, 1 AM.

TV stations: CICA-TV Toronto (19-2, ETV); CKVR-TV Barrie (3-4, CBC); WIVB-TV Buffalo (4-5, CBS); CBLT Toronto (5-6, CBC); CFTO-TV Toronto (9-9, CTV); CITY-TV Toronto (79-7, Ind); WKBW-TV Buffalo (7-10, ABC); CHCH-TV Hamilton (11-11, Ind); CBLFT Toronto (25-12, Fr, CBC); CKGN-TV-22 Uxbridge (22-13, Global); CHEX-TV Peterborough (12-21, CBC); WGR-TV Buffalo (2-22, NBC).

Origination—automated: ch 8 (time/weather/information, taped music; 172 hrs). Other origination: ch 8 (studio, 16 hrs).

Ownership: Credit Valley Cable TV/FM Ltd., 100% (see Canadian MSO).

Orleans. See Skyline Cablevision Ltd., Ottawa.

Oshawa. Pine Ridge Cable TV. 1353 King St. East. L1H 1J4. (416) 579-2232. Lorne F. McFadden, VP-mgr; J.P. Murphy, chief tech. Atty: Lang, Michener, Cranston, Farquharson & Wright, Toronto.

Serves Oshawa, Bowmanville, Brooklin, Whitby, Durham county.

Subscribers: 31,156; homes passed: 48,607; total homes in licensed area: 51,809. Started 9/66. Length 445.07 mi. Charges: instal \$15; \$6/mo.

Channel usage: TV chs 17; automated 2 (1 shared); community 1 shared. 12+ ch converter. Total radio stations: 11 FM.

TV stations: WGR-TV Buffalo, N.Y. (2-2, NBC); CKVR-TV Barrie (3-D, CBC); WIVB-TV Buffalo (4-5, CBS); CBLT Toronto (5-4, CBC); WKBW-TV Buffalo (7-9, ABC); CFTO-TV Toronto (9-8, CTV); WOKR Rochester (13-C, ABC); CITY-TV Toronto (79-7, Ind); CHCH-TV Hamilton (11-11, Ind); CHEX-TV Peterborough (12-12, CBC); WNED-TV Buffalo (17-F, ETV); CICA-TV Toronto (19-10, ETV); WUTV Buffalo (29-E, Ind); WHEC-TV Rochester (10-G, CBS); CFLFT Toronto (25-13, Fr, CBC); CKGN-TV-22 Uxbridge (22-na, Global); WROC-TV Rochester (8-I, NBC).

Origination—automated: one ch (time/weather). Other origination: ch 6 (public service, character generator, 128 hrs); ch H (visucomm, news, sports, weather, full time). Community: ch 6 (local community programming, live & tape, 40 hrs).

Ownership: Canadian Cablesystems Ltd. (see Canadian MSO).

Ottawa. Ottawa Cablevision Ltd. 475 Richmond Rd. K2A 3Y8. (613) 725-3581. R. E. O'Brien, exec VP; G. V. Moylan, chief tech. Atty: Gowing & Henserson, Ottawa.

Serves west half of Ottawa, Almonte, Carleton Place, Goulbourne, March and Nepean townships. Ottawa, Carleton counties.

Subscribers: 81,500; homes passed: 112,300; total homes in licensed area: 112,300. Started 10/64. Length 882 mi. Charges: instal \$15; \$6.50/mo.

Channel usage: total ch capacity 30; TV chs 16; automated 1; access 2; other origination 1. 12+ ch converter. Total radio stations: 13 FM.

TV stations: CICO-TV-24 Toronto (24-2, ETV); CKGN-TV-6 Toronto (6-3, Global); WNPI-TV Norwood, N.Y. (18-4, PBS); WHEC-TV Rochester, N.Y. (10-5, CBS); CHRO-TV Pembroke (5-6, CBC); CJOH-TV Ottawa (13-7, CTV); CBOT Ottawa (4-8, CBC); WROC-TV Rochester, N.Y. (8-9, NBC); CHOT-TV Hull, Que. (40-10, TVA, FR); CBOFT Ottawa (9-11, CBC, FR); CFCF-TV Montreal, Que. (12-13, CTV); CKWS-TV Kingston (11-17 D, CBC); WOKR Rochester, N.Y. (13-19 F, ABC); CBMT Montreal (6-20 G, CBC); CIVO-TV Hull, Que. (30-21H, ETV); CFTM-TV Montreal (10-24K, TVA).

Origination—automated: ch 12 (time, weather, bulletin board, 120 hrs). Access: ch 15-B (educational, 70 hrs); ch 16-C (govt, 40 hrs). Other origination: ch 12 (live, interviews, discussions, meetings, 48 hrs).

Ownership: Ottawa Cablevision Ltd., 100% (see Canadian MSO).

Ottawa. Skyline Cablevision Ltd. 1810 St. Laurent Blvd. K1G 0N2. (613) 731-8250. V.C. Reed, gen mgr; A.C. Alblas, chief tech. Atty: Soloway, Wright, Houston, Greenberg, O'Grady & Morin, Ottawa.

Serves Ottawa, Vanier, Manotick, Orleans, Osgoode, Rockcliffe, Carleton county.

Subscribers: 70,000; homes passed: 86,000; total homes in licensed area: 88,435. Started 3/67. Length 544.26 mi. Charges: instal 15; \$6.50/mo.

Channel usage: total ch capacity 30; TV chs 16; automated 3; access 2; other origination programming 1; available unused 3. Total radio stations: 12 FM. 12+ ch converter.

TV stations: CICO-TV-24 Ottawa (24-2, Ind); CKGN-TV Paris (6-3, Ind); WNPI-TV Norwood, N.Y. (18-4, ETV); WHEC-TV Rochester, N.Y. (10-5, CBS, cc); CHRO-TV Pembroke (5-6, CBC, p); CJOH-TV Ottawa (13-7, CTV); CBOT Ottawa (4-8, CBC); CFTM-TV Montreal (10-9, Fr, TVA, cc); WROC-TV Rochester (8-10, NBC, cc); CBOFT Ottawa (9-11, Fr, CBC); CFCF-TV Montreal (12-13, CTC, cc); WOKR Rochester (13-19, ABC, cc); CBMT Montreal (6-20, CBC, cc); CKWS-TV Kingston (11-24, CBC); CFVO-TV Hull, Quebec (30-26, Fr, TVA).

Origination—automated: ch 17 (weather, bulletins, full time); ch 18 (broadcast news, full time); ch 21 (TV viewing guide, full time). Access: ch 15 (educ); ch 16 (govt). Other origination: ch 12 (community programming, 40 hrs).

Ownership: Skyline Cablevision Ltd.

Owen Sound. Maclean-Hunter Cable TV Ltd. 320 8th St. E. N4K 1L4. (519) 376-5195. Roger Patton, mgr, Aubrey Freemantle, chief tech.

Serves Owen Sound, Meaford. Grey county.

Subscribers: 8,602; homes passed: 9,317; total homes in licensed area: 9,858. Started 7/57. Length 94 mi. Charges: instal \$15; \$6.50/mo.

Channel usage: total ch capacity 12; TV chs 10; automated 1 shared; community 1 shared; other origination programming 1 shared; available unused 1. Total radio stations: 14 FM.

TV stations: CKCO-TV-2 Wiarton (2-4, CTV); CKVR-TV Barrie (3-3, CBC); WIVB-TV Buffalo, N.Y. (4-7, CBS, cc); CKGN-TV-22 Uxbridge (22-6, Global, p); CBLT Toronto (5-5, CBC); CKNX-TV Wingham (8-8, CBC); CFTO-TV Toronto (9-9, CTV); CHCH-TV Hamilton (11-11, Ind); WGR-TV Buffalo (2-2, NBC, cc); CBLFT-15 Penetanguishene (34-13, Fr, CBC).

Origination—automated: ch 12 (weather, 148 hrs). Community: ch 10 (educational, 20 hrs). Other origination: ch 12 (community, 20 hrs).

Two-way capability.

Ownership: Maclean-Hunter Cable TV Ltd. (see Canadian MSO).

Oxford. See Kemptville.

Paisley. Southport Cable TV Limited. Holds license.

Palmerston. See Listowel.

Paris. See Brantford.

Parry Sound. Radio & TV Distribution Ltd. 100 Parry Sound Road. P2A 2X4 (704) 746-2659.

Serves Parry Sound.

Subscribers: 1,700; total pop in licensed area: 5,800. Started 4/61. Charges: instal \$20; \$6.50/mo.

Channel usage: total ch capacity: 12; TV chs 8; automated 1; origination programming 1; available unused 2. Total radio stations: 4 FM.

TV stations: CKCO-TV-2 Wiarton (2-2, CTV); CKVR-TV Barrie (3-6, CBC); CKNB-TV North Bay (4-4, CBC); CKSO-TV Sudbury (5-5, CTV); CFTO-TV Toronto (9-9, CTV); CKGN-TV-22 Uxbridge (22-3, Global); WIVB-TV Buffalo, N.Y. (4-7, CBS, cc); WGR-TV Buffalo (2-10, NBC). Microwave: Bell Canada.

Origination—automated: one ch (time /weather).

Ownership: Norman Bradley, pres, 75%; Angela Bradley, VP, 25%.

Pembroke. Pembroke Cablevision Ltd. 223 Mackay St. K8A 1C3. (613) 735-6819. M. Berrigan, mgr; G.V. Moylan, chief tech. Atty: Gowing & Henderson, Ottawa.

Serves Pembroke, townships of Pembroke, Stafford, Petawawa, and part of Alice township.

Subscribers: 8,325; homes passed: 10,800; total homes in licensed area: 10,800. Started 11/67. Length 217 mi. Charges: instal \$15; \$6/mo.

Channel usage: total ch capacity 12; TV chs 8; automated 1 shared; community 1 shared; other origination programming 1 shared; available unused 3. Total radio stations: 11 FM.

TV stations: CICO-TV-24 Toronto (24-2, ETV); CKGN-TV-2 Bancroft (2-3, Global); CHRO-TV Pembroke (5-6, CBC); CJOH-TV Ottawa (13-7, CTV); CBOT Ottawa (4-8, CBC); CHOT-TV Hull, Que. (40-10, TVA, FR); CBOFT Ottawa (9-11, CBC, FR); WHEC-TV Rochester, N.Y. (10-13, CBS).

Ontario

Origination—automated: ch 12 (time, weather, bulletin board). Other origination: ch 12 (community).
Ownership: Ottawa Cablevision Ltd., 100%.

Pembroke township. See Pembroke.

Penetanguishene. See Midland.

Petawawa. See Pembroke.

Peterborough. Peterborough Cable Television Ltd. Box 876, 685 The Queensway K9J 7A4. (705) 742-9264. W. H. Hardwick, mgr; R. Oke, chief tech.

Serves Peterborough. Peterborough county.
Subscribers: 20,626; homes passed: 21,999; total homes in licensed area: 22,000. Started 1956. Length 207 mi. Charges: instal \$15; \$6/mo.

Channel usage: total ch capacity 19; TV chs 14; automated 1; community 1; technically unavailable 1, available unused 2. Total radio stations: 14 FM, 1 AM.

TV stations: CHEX-TV Peterborough (12-2, CBC); CKGN-TV-22 Uxbridge (22-3, Global); CKVR-TV Barrie (3-G, CBC); CBLT Toronto (5-5, CBC); WKBW-TV Buffalo, N.Y. (7-7, ABC); WROC-TV Rochester, N.Y. (8-8, NBC); CFTO-TV Toronto (9-9, CTV); WHEC-TV Rochester (10-10, CBS); CHCH-TV Hamilton (11-11, Ind); CICA-TV Toronto (19-13, ETV); WUTV Buffalo, N.Y. (29-D, Ind); WNED-TV Buffalo (17-E, ETV); CJOH-TV-6 Deseronto (6-F, CTV); CITY-TV Toronto (79-H, Ind).

Origination—automated: ch 1 (Broadcast News, full time). Community: ch 6 (public, full time).

Ownership: Maclean-Hunter Cable TV Ltd. 75% (see Canadian MSO); H.R. Young 25%.

Petersburg. See Kitchener.

Pickering. See Bay Ridges.

Picton. Quinte Cablevision Ltd. 315 Main St. K0K 2T0. (613) 476-2722. Gordon Nourse, mgr.

Serves Picton.
Subscribers: 925; homes passed: 1,300; total pop in licensed area: 5,000. Started 10/68. Length 14 mi. Charges: instal \$17.50; \$5/mo.

Channel usage: total ch capacity 12; TV chs 10; automated 1; other origination programming 1. Total radio stations: 7 FM.

TV stations: CKGN-TV-2 Bancroft (22, Global); CJOH-TV-6 Deseronto (6-4, CTV); WWNY-TV Carthage, N.Y. (7-7, all nets); WROC-TV Rochester, N.Y. (8-8, NBC); CFTO-TV Toronto (9-9, CTV); WHEC-TV Rochester (10-10, CBS); CKWS-TV Kingston (11-11, CBC); CHEX-TV Peterborough (12-12, CBC); WOKR-TV Rochester (13-13, ABC); WXXI-TV Rochester (21-5, ETV).
Origination: one ch (video tape, 70 hrs).
Ownership: G. B. Nourse 33.3%; J. K. Pearce 33.3%; J. Kinney 33.3%.

Point Edward. See Sarnia.

Port Colborne. See Welland.

Port Credit. See Credit Valley Cable TV/FM Ltd., Mississauga.

Port Elgin. Southport Cable TV Ltd. RR2 Clinton. (519) 482-9233.

Serves Port Elgin, Southampton. Smaller TV market.
Ownership: Southport Cable TV Ltd.

Port Hope. See Mid-Ontario Cable TV Ltd., Coburg.

Port McNicoll. See Midland.

Preston. See Kitchener.

Red Rock. See Terrace Bay.

Renfrew. Renfrew Cablevision Ltd. 363 Raglan St. South K7V 1R6. (613) 432-4811. M. Berrigan, mgr; G. V. Moylan, chief tech.

Serves Renfrew.
Subscribers: 1,885; homes passed: 3,260; total homes in licensed area: 3,260. Started 7/76. Length 37 mi. Charges: instal \$15; \$6/mo.

Channel usage: total ch capacity 22; TV chs 8; other origination programming 1.

TV stations: CICO-TV-24 Toronto (24-2, ETV); CKGN-TV-2 Bancroft (2-3, Global); WHEC-TV Rochester (10-5, CBS); CHRO-TV Pembroke (5-6, CBC); CJOH-TV Ottawa (13-7, CTV); CBOT-TV Ottawa (4-8, CBC); CHOT-TV Hull, Que. (40-10, TVA, FR); CBOFT-TV Ottawa (9-11, CBC, FR). Other origination: ch 12 (community).
Ownership: Ottawa Cablevision Ltd., 100%.

Richmond Hill. Classic Communications Ltd. 244 Newkirk Rd. L4C 3S5. (416) 884-8111.

Serves Richmond Hill, Markham, Vaughn, Stouffville, York.

Subscribers: 22,500; total pop in licensed area: 84,500. Charges: instal \$25; \$7/mo.

Channel usage: TV chs 15; access 1; origination programming 1; technically unavailable 5; available un-

used 3. Total radio stations: 22 FM, 1 AM.

TV stations: WGR-TV Buffalo, N.Y. (2-2, NBC); CKVR-TV Barrie (3-3, CBC); WIVB-TV Buffalo, N.Y. (4-4, CBS); CBLT Toronto (5-6, CBC); WKBW-TV Buffalo (7-7, ABC); CFTO-TV Toronto (9-8, CTV); CHCH-TV Hamilton (11-11, Ind); CHEX-TV Peterborough (12-10, CBC); CICA-TV Toronto (19-13, ETV); WNED-TV Buffalo, N.Y. (17-5, ETV); CBLFT Toronto (25-9, Fr, CBC); CITY-TV Toronto (79-12, Ind); CKCO-TV Kitchener (13-na, CTV); WUTV Buffalo, N.Y. (29-na, Ind); CKGN-TV-22 Uxbridge (22-na, Global).
Ownership: Classic Communications Ltd.

Rockland. Rockland Cablevision System. 733 Giroux KOA 3A0. (613) 762-4612. Horst Gwiessner, mgr.

Serves Rockland township.
Subscribers: 850; homes passed: 1,000; total homes in licensed area: 1,000. Started 1968. Length 9 mi. Charges: instal \$20; \$6.50/mo.

Channel usage: TV chs 14; automated 1; other origination 1.

TV stations: CICO-TV Ottawa (24-2, ETV); CKGN-TV-6 (6-3, Global); WNPI-TV Norwood, N.Y. (18-4, ETV); WHEC-TV Rochester, N.Y. (10-5, CBS); WRCC-TV Rochester, N.Y. (8-6, NBC); CJOH-TV Ottawa (13-7, CTV); CBOT-TV Ottawa (4-8, CBC); CFTM-TV Montreal (10-9, TVA, FR); CHOT-TV Hull (10-10, TVA, FR); CBOFT-TV Ottawa (9-11, CBC, FR); CFCE-TV Montreal (12-13, CTV); WOKR-TV Rochester (13-19F, ABC) CBMT Montreal (6-20G, CBC); CKWS-TV Kingston (11-22, CBC).

Origination—automated: ch 12 (message wheel, 167 hrs). Other origination one ch (local).

Ownership: Bushnell Communications Ltd. (see Canadian MSO).

Rogers. See Coaxial Colorview, Toronto.

Rosebank. See Bay Ridges.

St. Catharines. Maclean-Hunter Cable TV Ltd. 45 Wright St. L2P 3K6. (416) 688-2183. Jack Leachman, mgr; Darryl Gibbs, chief tech.

Serves St. Catharines, Thorold. Regional municipality of Niagara.

Subscribers: 17,588; homes passed: 46,692; total homes in licensed area: 48,000. Started 8/66. Length 362 mi. Charges: instal \$25; \$6.50/mo.

Channel usage: total ch capacity 22; TV chs 17; automated 1 shared; community 1 shared; available unused 4. 12+ ch converter. Total radio stations: 19 FM, 1 AM, 1 other.

TV stations: WGR-TV Buffalo, N.Y. (2-2, NBC); CKGN-TV Paris (6-3, Global); WIVB-TV Buffalo (4-4, CBS); CBLT Toronto (5-6, CBC); WNED-TV Buffalo (17-5, ETV); WKBW-TV Buffalo (7-7, ABC); CFTO-TV Toronto (9-8, CTV); CICA-TV Toronto (19-2, ETV); WUTV Buffalo (29-11, Ind); CHCH-TV Hamilton (11-12, Ind); CBLFT Toronto (25-13, Fr, CBC); WJET-TV Erie, Pa. (24-D, ABC); WSEE Erie (35-E, CBS); CKVR-TV Barrie (3-F, CBC); WICU-TV Erie (12-G, NBC); CKCO-TV Kitchener (13-H, CTV); CITY-TV Toronto (79-1, Ind).
Origination—automated ch 8 (time/weather, CKDS-FM Hamilton; 138 hrs). Community: ch 8 (public, 30 hrs).

Ownership: Maclean-Hunter Cable TV Ltd. (see Canadian MSO).

St. George. See Brantford.

St. Jacobs. See Kitchener.

St. Mary's. Adelaide Radio & Television Ltd. Church St. N. N0M 2V0. (519) 284-1921. H. Tipping, loc mgr.

Serves St. Mary's.
Subscribers: 1,062; homes passed: 1,460; total pop in licensed area: 4,800. Started 7/68. Length 20.5 mi. Charges: instal free; \$5/mo.

Channel usage: total ch capacity 12; TV chs 10; automated 1; other origination programming 2 (1 shared). Total radio stations: 1 FM.

TV stations: WGR-TV Buffalo, N.Y. (2-2, NBC); WIVB-TV Buffalo (4-4, CBS); CKGN-TV Paris (6-na, Global); CKNX-TV Wingham (8-8, CBC); CFPL-TV London (10-9, CBC); CHCH-TV Hamilton (11-11, Ind); WICU-TV Erie, Pa. (12-12, NBC); CKCO-TV Kitchener (13-13, CTV); WSEE Erie (35-E, CBS); WKBW-TV Buffalo (7-7, ABC).

Ownership: Allview Cable Service Ltd. 50%; Harold Tipping 25%; Kryn Johannes Verton 25%.

St. Petersburg. See Kitchener.

St. Thomas. Allview Cable Service. 658 Talbot St. N5P 1C8 (519) 631-5060. Tom Cloghesy, gen mgr; L. Hindley, chief tech. Atty: Cablecasting LTD, Toronto.
Serves St. Thomas, Port Stanley, Union, Elgin county.

Subscribers: 10,850; homes passed: 12,400; total homes in licensed area: 14,000. Started 1962. Length 126 mi. Charges: instal \$20; \$6/mo.

Channel usage: total ch capacity 19; TV chs 14; automated 1; other origination programming 1, technically unavailable 1, available unused 2. 12+ ch converters. Total radio stations: 11 FM, 1 AM, 1 weather.

TV stations: WEWS-TV Cleveland (5-7, ABC); CKGN-TV Paris (6-3, Global); WJKW-TV Cleveland (8-19F, CBS);

CFPL-TV London (10-5, CBC); CHCH-TV Hamilton (11-11, Ind); WICU-TV Erie, Pa. (12-12, NBC); CKCO-TV Kitchener (13-13, CTV); WJET-TV Erie, Pa. (24-18E, ABC); WSEE Erie (35-4, CBS); WQLN Erie (54-9, ETV); WKYC-TV Cleveland (3-17D, NBC); WUAB Lorain, Ohio (43-20G, Ind); CICO-TV-18 London (18-2, ETV); CBLFT-2 London (40-6, Fr, CBC).

Origination—automated: ch 1 (digital news). Other origination: ch 8 (community).

Ownership: Cablecasting Ltd. (see Canadian MSO).

Salem. See Fergus.

Sarnia. Huron Cable TV. Box 218, 1550 Confederation St. N7T 7J1. (519) 337-3703. E. Friesen, loc mgr; David Singleton, chief tech.

Serves Sarnia, Corvna, Point Edward.
Subscribers: 19,954; homes passed: 25,180; total pop in licensed area: 57,000. Started 9/67. Length 245 mi. Charges: instal \$15; \$6/mo.

Channel usage: total ch capacity 19; TV chs 14; community 1; other origination programming 1; available unused 4. Total radio stations: 8 FM.

TV stations: WJBK-TV Detroit (12-11, CBS); WWJ-TV Detroit (4-4, NBC); WXYZ-TV Detroit (7-7, ABC); CBET Windsor (9-9, CBC); CFPL-TV London (10-10, CBC); CICA Toronto (19-2, ETV); CKCO-TV Kitchener (13-13, CTV); CKGN-TV Toronto (29-3, Ind); WKBW-TV Detroit (50-5, Ind); WTWS Detroit (56-12, ETV); CBLFT-2 London (40-8, Fr, CBC); WXON Detroit (20-F, Ind); CHCH-TV Hamilton (11-D, Ind); WGPR-TV Detroit (62-E, Ind).

Other origination: ch 6 (community programming, 25 hrs).

Ownership: Maclean-Hunter Cable TV Ltd. (see Canadian MSO).

Sault Ste. Marie. Lake Superior Cablevision. 672 Queen St. E. P6A 2A4. (705) 949-3901. Frank Del Bosco, mgr.

Serves urban part of Sault Ste. Marie and adjacent areas. Smaller TV market.

Subscribers: 19,600; homes passed: 22,300; total homes in licensed area: 22,300. Started 6/72. Length 320 mi. Charges: instal \$15; \$6/mo.

Channel usage: total ch capacity 12; TV chs 9; automated 1; access 1; technically unavailable 1. Total radio stations: 2 FM, 2 AM.

TV stations: WKBW-TV Detroit, Mich. (50-4, Ind); WNEM-TV Bay City, Mich. (5-3, NBC); CJIC-TV Sault Ste. Marie (5-6, CBC); CICO-TV-20 Sault Ste. Marie (20-7, ETV); WCMC-TV Alpena, Mich. (6-8, ETV); WWUP-TV Sault Ste. Marie, Mich. (10-9, CBS); CKCY-TV Sault Ste. Marie (2-11, CTV); WJRT-TV Flint, Mich. (12-12, ABC); CBLFT-1 Sturgeon Falls (7-13, CBC).
Microwave: American Microwave.

Origination—automated: ch 5 (time/weather/news, full time). Other origination: ch 10 (public 20 hrs).

Ownership: C. P. Greco, W. A. Elgie, G. E. Nori, P. D. Edwards, J. O. Hinds, J. S. Hinds, all hold 16 $\frac{2}{3}$ %.

Scarborough. CUC (Scarborough) Ltd. 705 Progress Ave., Unit #33 M1H 2X2. (416) 438-6370. V. Achber, VP; Jim Forsyth, chief tech. Atty: Minden, Gross, Grafstein, Toronto.

Serves Scarborough, East York, North York, York county.

Subscribers: 45,700; homes passed: 60,000; total homes in licensed area: 60,000. Started 6/70. Length 335 mi. Charges: instal \$15 aerial, \$25 buried; \$6/mo.

Channel usage: total ch capacity 22; TV chs 16; automated 3 (1 shared); community 1 shared; other origination programming 1; available unused 2. Total radio stations: 23 FM.

TV stations: CICA-TV Toronto (19-2, ETV); CKGN-TV-22 Uxbridge (22-3, Global); WIVB-TV Buffalo, N.Y. (4-4, CBS); CBLT Toronto (5-6, CBC); CITY-TV Toronto (79-7, Ind); CFTO-TV Toronto (9-8, CTV); CHCH-TV Hamilton (11-11, Ind); CBLFT Toronto (25-12, Fr, CBC); WKBW-TV Buffalo (7-13, ABC); WHEC-TV Rochester, N.Y. (10-17, CBS); WRG-TV Buffalo (2-13, NBC); WROC-TV Rochester (8-19, NBC); WUTV Buffalo (29-20, Ind); CKVR-TV Barrie (3-21, CBC); WNED-TV Buffalo (17-22, ETV); CHEX Peterborough (12-23, Ind).

Origination—automated: ch 10 (community messages, 140 hrs); ch 27 (consumer information, 140 hrs); ch 28 (children's events, 98 hrs). Community: ch 10 (public, 30 hrs). Other origination: ch 26 (foreign language, 21 hrs).

Other services: Two-way capability.

Ownership: CUC Ltd.

Scarborough. Wired City Communications Ltd. 3212 Eglinton Ave. East M1J 2H6. (416) 261-7223. David A. Moore, gen mgr; D. Kirkby, chief tech. Atty: Siegal, Fogler Toronto.

Serves Scarborough, east of Markham Rd.
Subscribers: 16,178; homes passed: 28,000. Started 8/72. Length 148 mi. Charges: instal \$15; \$6/mo.

Channel usage: total ch capacity 30; TV chs 18; automated 1 shared; community 1 shared; available unused 20. 12+ ch converter. Total radio stations: 18 FM, 1 AM, 4 other.

TV stations: WGR-TV Buffalo, N.Y. (2-13, NBC);

CKVR-TV Barrie (3-H, CBC); WIVB-TV Buffalo (4-4, CBS); CBLFT Toronto (25-12, Fr, CBC); CBLT-TV Toronto (5-6, CBC); CITY-TV Toronto (79-7, Ind); CFTO-TV Toronto (9-8, CTV); CHCH-TV Hamilton (11-11, Ind); WKBW-TV Buffalo (7-5, 9, E, ABC); CICA-TV Toronto (19-2, ETV); CKGN-TV Uxbridge (22-3, Global); WHEC-TV Rochester (10-D, CBS); WROC-TV Rochester (8-F, NBC); WUTV Buffalo (29-G, Ind); WNED-TV Buffalo (17-1, ETV); CHEX-TV Peterborough (12-J, CBC).

Origination-automated: ch 10 (time/weather, CHFI-FM Toronto; full time). Community: ch 10 (public/ETV, 34 hrs).

Ownership: AGRA Industries Ltd., 90%.

Scarborough. York Cablevision Ltd. See Toronto.

Schreiber. Sisson's Community TV. Box 84 POT 2S0. (807) 824-2618.

Serves Schreiber.

Subscribers: 500; total pop in licensed area: 2,000. Started 11/65. Charges: instal \$10; \$5/mo.

Channel usage: TV chs 4. Total radio stations: 5 FM. TV stations: CKPR-TV Thunder Bay (2-2, CBC); WLUC-TV Marquette, Mich. (6-6, CBS, ABC); CBLAT-4 Marathon (11-11, CBC); WAEO-TV Rhineland, Wis. (12-9, NBC).

Ownership: Ray M. Sisson.

Seaforth. See Mitchell.

Shakespeare. See Kitchener.

Simcoe. Clearview Cable TV Ltd. Box 327 N3Y 4L2. (519) 426-7360. D. Lounsbury, mgr. Atty: Brimage & Tyrrel, Simcoe.

Serves Simcoe.

Subscribers: 3,600; homes passed: 4,400; total homes in licensed area: 4,400. Started 8/68. Length 50 mi. Charges: instal \$15; \$6/mo.

Channel usage: total ch capacity 21; TV chs 17; automated 1 shared; access 1 shared; available unused 5. Total radio stations: 11 FM.

TV stations: WIVB-TV Buffalo (4-4, CBS); WKBW-TV Buffalo (7-7, ABC); CFPL-TV London (10-10, CBC); CHCH-TV Hamilton (11-11, Ind); WICU-TV Erie, Pa. (12-12, NBC); CKCO-TV Kitchener (13-13, CTV); WSEE Erie (35-21, H, CBS); WNED-TV Buffalo (17-8, ETV); WUTV Buffalo (29-19, F, Ind); CICO-TV-28 Kitchener-Paris (28-2, ETV); CKGN-TV Paris (2-3, Global); CBLT Toronto (5-6, CBC); CBLFT Toronto (25-9, Fr, CBC); CFTO-TV Toronto (9-17, D, CTV); WGR-TV Buffalo (2-18, E, NBC); WJET-TV Erie (24-20, G, ABC); WQLN Erie (54-22, I, ETV).

Origination-automated: ch 5 (public service announcements, 158 hrs). Access: ch 5 (public use, 10 hrs).

Ownership: D.M. Lounsbury 30%; M.P. Vantill 26%; K.B. Simonsen 10%; five others with 6.8% each.

Shakespeare. See Kitchener.

Shakespeare Village. See Stratford.

Smiths Falls. Smiths Falls Cablevision Ltd. Shopping Plaza K7A 2T3. (613) 283-4915.

Serves Smiths Falls.

Subscribers: 2,000; total pop in licensed area: 9,603. Started 11/68. Charges: instal \$12.50; 4.50/mo.

Channel usage: total ch capacity 12; TV chs 10; available unused 2. Total radio stations: 7 FM.

TV stations: WSYR-TV Syracuse, N.Y. (3-3, NBC); CBOF Ottawa (4-4, CBC); WTVH Syracuse (5-5, CBS); WBNY-TV Carthage, N.Y. (7-7, all nets); WUTR Utica, N.Y. (20-na, ABC); CBOFT Ottawa (9-9, CBC); CKWS-TV Kingston (11-11, CBC); CJOH-TV Ottawa (13-13, CTV); WNPE-TV Waterton (16-na, ETV); CFVO-TV Hull, Que. (30-na, Fr, TV).

Ownership: D. M. Campbell.

Smooth Rock Falls. See Kapuskasing.

Stafford. See Pembroke.

Stoney Creek. Niagara Co-Axial Ltd. 12 Mountain Ave. S. L8G 2V4. (416) 662-8672. Norman Curry, mgr. Serves Stoney Creek, Hamilton.

Subscribers: 10,000; total pop in licensed area: 6,043. Started 10/56. Length 25 mi. Charges: instal free; \$5/mo.

Channel usage: total ch capacity 12; TV chs 11; automated 1. Total radio stations: 1 FM.

TV stations: WGR-TV Buffalo, N.Y. (2-2, NBC); WIVB-TV Buffalo (4-4, CBS); CHCH-TV Hamilton (11-6, Ind); CBLT Toronto (5-5, CBC); WKBW-TV Buffalo (7-7, ABC); CFTO-TV Toronto (9-8, CTV); WNED-TV Buffalo (17-10, ETV); CICA-TV Toronto (19-12, ETV); WUTV-TV Buffalo (29-9, Ind); CBLFT Toronto (25-13, Fr, CBC).

Origination-automated: ch 3 (news, weather, local activities, CKDS-FM, Hamilton, 8 hrs).

Ownership: Norman Curry.

Stouffville. See Richmond Hill.

Stratford. See Kitchener.

Stratford. Stratford Cable TV. 6 Ontario St. N5A 3G8. (519) 271-8670.

Serves Stratford, New Hamburg, Shakespeare Village, Tavistock Village.

Subscribers: 8,450; total pop in licensed area: 30,000. Started 3/62. Length 150 mi. Charges: instal free; \$4.50/mo.

Channel usage: total ch capacity 12; TV chs 8; automated 1; available unused 3. Total radio stations: 9 FM.

Origination-automated: one ch (time/weather, full time).

Ownership: Grand River Cable.

Strathroy. Airland Communication Services Ltd. Albert St., RR No. 7 N7G 3H8. (519) 245-2200.

Serves Strathroy.

Subscribers: 2,052; total pop in licensed area: 5,150. Length 30 mi. Charges: instal \$10; \$6/mo.

Channel usage: total ch capacity 12; TV chs 8; automated 1; community 1; available unused 2. Total radio stations: 10 FM.

TV stations: WJBK-TV Detroit (2-2, CBS); WWJ-TV Detroit (4-4, NBC); WXYZ-TV Detroit (7-7, ABC); WJW-TV Cleveland (8-8, CBS); CBET Windsor (9-9, CBC); CFPL-TV London (10-6, CBC); WKBD-TV Detroit (50-na, Ind); CKCO-TV Kitchener (13-13, CTV).

Origination-automated: one ch (time/weather).

Community: one ch (educ).

Ownership: Airland Communications Services Ltd.

Sturgeon Falls. Northshore Cable Services Ltd. 500 Barrydowne Rd., Sudbury P3A 3T3.

Serves Sturgeon Falls, Espanola, Elliot Lake, Blind River, Cache Bay.

Sudbury. Sudbury Cable Services Ltd., 500 Barrydowne Rd. Unit 15 P3A 3T3. (705) 560-1560. Norman Bradley, VP, gen mgr; I. Whipple, chief tech.

Serves Sudbury, Garson, Cooper Cliff.

Channel usage: TV chs 6.

TV stations: CKNC-TV Sudbury (9-8, CBC); CKSO-TV Sudbury (5-4, CTV); CBFST-1 Sudbury (13-12, Fr, CBC); CKGN-TV-22 Uxbridge (22-3, Global, cc); CICA-TV Toronto (19-2, ETV, cc); WIVB-TV Buffalo (4-11, CBS, cc). Microwave: Northern Microwave Assoc.

Ownership: C.U.C. Ltd 46%; B. Richard, chmn of bd, 18%; N. Bradley, VP & gen mgr, 16%.

Swastika. Powny Antenna Service, 17 Foss Rd., Kirkland Lake P2N 1L8. (705) 567-7515.

Serves Swastika.

Subscribers: 100; homes passed: 130; total pop in licensed area: 643. Started 1958. Length 5 mi. Charges: instal \$10; \$3/mo.

Channel usage: TV chs 3. Total radio stations: 1 FM.

TV stations: CKRN-TV Rouyn, Que. (4-4, Fr, CBC); CFCL-TV Timmins (6-6, CBC); CKSO-TV Sudbury (11-11, CTV).

Ownership: Roy E. Nowry.

Tavistock. See Kitchener.

Tavistock Village. See Stratford.

Terrace Bay. Lakeshore Community Television Ltd. Box 700 POT 2W0. (807) 825-3305. Dave Eudy, mgr; Rudi Samp, chief tech.

Serves Terrace Bay, Red Rock, Nipigon, Marathon, Manitowadge, Thunder Bay county.

Subscribers: 2,900; homes passed: 3,100; total homes in licensed area: 3,100. Started 1952. Length 72 mi. Charges: instal \$25; \$5/mo.

Channel usage: total ch capacity 12; TV chs 5; automated 1; available unused 6.

TV stations: CKPR-TV Thunder Bay (2-2, CBC); WJMN-TV Escabana, Mich. (3-3, NBC); CHFD-TV Thunder Bay (4-4, CTV); WLUC-TV Marquette, Mich. (6-6, CBS & ABC); CBLAT-4 Marathon (11-9, CBC).

Origination-automated: ch 13 (time/weather, CJSDFM Thunder Bay; full time).

Ownership: Lakeshore Community Television Ltd. (see Canadian MSO).

Thorold. See St. Catharines.

Thunder Bay. Maclean-Hunter Cable TV Ltd. 215 Van Norman St. P7A 4B7. (807) 345-1211. Pekka Roininen, mgr; Lorne Gagnon, chief tech.

Serves city of Thunder Bay, Thunder Bay District county.

Subscribers: 30,365; homes passed: 33,533; total homes in licensed area: 33,315. Started 9/60. Length 301 mi. Charges: instal \$15; \$6.50/mo.

Channel usage: total ch capacity 12; TV chs 7; automated 2; technically unavailable 1; available unused 1. Total radio stations: 6 FM.

TV stations: CKPR-TV Thunder Bay (2-5, CBC); CHFD-TV Thunder Bay (4-6, CTV); WDESE-TV Duluth, Minn. (8-8, ETV); KDAL-TV Duluth, Minn. (3-11, CBS); KBUR-TV Superior, Wis. (6-13, NBC); WDIO-TV Duluth, Minn. (10-10, ABC); CICA-TV Toronto (19-12, ETV, cc). Microwave: Bell Canada.

Origination-automated: ch 7 (time/weather, 143 hrs); ch 4 (news, full time). Other origination: ch 7 (community programming, 25 hrs).

Ownership: Maclean-Hunter Cable TV Ltd. (see Canadian MSO).

Tillsonburg. Till-Cable TV Ltd. 16 Raynes St. N4G 1W8. (519) 842-5242.

Serves Tillsonburg.

Subscribers: 2,600; total pop in licensed area: 6,600. Started 2/68. Length 30 mi. Charges: instal 10; \$5/mo.

Channel usage: TV chs 11; origination programming 1. Total radio stations: 7 FM.

TV stations: WGR-TV Buffalo, N.Y. (2-3, NBC); WIVB-TV Buffalo (4-4, CBS); WKBW-TV Buffalo (7-7, ABC); CFTO-TV Toronto (9-9, CTV); CFPL-TV London (10-6, CBC); CHCH-TV Hamilton (11-11, Ind); WICU-TV Erie, Pa. (12-12, NBC); CKCO-TV Kitchener (13-13, CTV); WJET-TV Erie (24-2, ABC); WSEE Erie (35-8, CBS); WQLN Erie (54-5, ETV).

Ownership: R. E. Beechey, pres, 32.6%; F. G. Berlet, sec-treas, 32.6%; A. Balaza, VP, 32.6%; D. M. Gibson 2%.

Timmins. Timmins Cable Services Ltd. 500 Barrydowne Rd., Sudbury P3A 3T3.

Serves Timmins, Cochrane, Iroquois Falls, and surrounding communities.

Charges: instal \$25; \$6/mo.

Toronto. Rogers Cable T.V. Ltd. 25 Adelaide St. E. (416) 864-2200. R. C. Short, pres; Ted Findlay, VP engr. Atty: Cassels & Brock, Toronto.

Serves part of northwestern metro Toronto, Rogers, York county.

Subscribers: 165,000; homes passed: 211,000; total homes in licensed area: 211,000. Started 1967. Charges: instal \$15; \$6/mo plus convertor rental.

Channel usage: total ch capacity 23; TV chs 15; automated 6; community 2 (1 shared); other origination programming 1. Total radio stations: 20 FM.

TV stations: WGR-TV Buffalo, N.Y. (2-na, NBC); CKVR-TV Barrie (3-na, CBC); WIVB-TV Buffalo (4-na, CBS); CKGN-TV-22 Uxbridge (22-na, Global); CBLT Toronto (5-na, CBC); WKBW-TV Buffalo (7-na, ABC); CFTO-TV Toronto (9-na, CTV); CHCH-TV Hamilton (11-na, Ind); CHEX-TV Peterborough (12-na, CBC); CKCO-TV Kitchener (13-na, CTV); WNED-TV Buffalo (17-na, ETV); CICA-TV Toronto (19-na, ETV); CBLFT Toronto (25-na, CBC, Fr); WUTV Buffalo (29-na, Ind); CITY-TV Toronto (79-na, Ind).

Origination-automated: 6 chs (news, weather, full time; TV guide, full time; airport schedule, full time; stock and business news, full time; food price shopping basket, full time; community information, full time). Community: ch 10 (public, 56 hrs); ch 20 (educ). Other origination: ch 20 (ethnic).

Other services: burglar alarm. Two-way capability.

Ownership: Rogers Cable Communications (see Canadian MSO).

Toronto. Graham Cable TV/FM. 35 Scarlett Rd. M6N 4J8. (416) 762-3631. Larry B. Smith, gen mgr; J. Cruikshank, chief tech.

Serves southwestern part of Toronto.

Subscribers: 22,900; homes passed: 30,300; total pop in licensed area: 30,300. Started 3/70. Length 110 mi. Charges: instal \$25; \$6/mo.

Channel usage: TV chs 16; automated 1; access 1; other origination 1. Total radio stations 25 FM, 1 AM.

TV stations: CICA-TV Toronto (19-2, ETV); CKGN-TV-22 Uxbridge (22-3, Global); WIVB-TV Buffalo, N.Y. (4-4, CBS); WNED-TV Buffalo (17-5, ETV); CBLT Toronto (5-6, CBC); CITY-TV Toronto (79-7, Ind); CFTO-TV Toronto (9-8, CTV); WKBW-TV Buffalo (7-9, ABC); CHCH-TV Hamilton (11-11, Ind); CBLFT Toronto (25-12, Fr, CBC); WGR-TV Buffalo (2-13, NBC); WNED-TV Buffalo (17-D, ETV); CKVR-TV Barrie (3-E, CBC); WUTV Buffalo (29-F, Ind); CKCO-TV Kitchener (13-G, CTV); WKBW-TV Buffalo (7-K, ABC).

Origination-automated: ch 1 (time/weather/news, full time). Access: ch 10 (community programming, 24 hrs). Other origination: ch H (film, live, video).

Ownership: Cablecasting Limited, 100%.

Toronto. Keeble Cable Television Ltd. 1216 Lawrence Ave. W. M6A 1E3. (416) 787-6181. Gordon F. Keeble, pres; M. Everatt, opns mgr. Atty: Fasken & Calvin, Toronto.

Serves Toronto, part of North York, and York boroughs, York county.

Subscribers: 33,572; homes passed: 44,137; total homes in licensed area: 44,137. Started 9/70. Length 185 mi. Charges: instal \$10; \$5.75/mo.

Channel usage: total ch capacity 28; TV chs 16; automated 1; community 1; available unused 10. 12+ ch converter. Total radio stations: 12 FM.

TV stations: WGR-TV Buffalo, N.Y. (2-2, NBC); CKGN-TV-22 Uxbridge (22-3, Global); WIVB-TV Buffalo (4-4, CBS); WKBW-TV Buffalo (7-5, ABC); CBLT-TV Toronto (5-6, CBC); CITY-TV Toronto (79-7, Ind); CFTO-TV Toronto (9-8, CTV); WNED-TV Buffalo (17-9, ETV); CHCH-TV Hamilton (11-11, Ind); CBLFT Toronto (25-12, Fr, CBC); CICA-TV Toronto (19-13, ETV); CKVR-TV Barrie (3-D, 17, CBC); WKBW-TV Buffalo (7-

Prince Edward Island, Quebec

E, 18, ABC); CKCO-TV Kitchener (13-F, 19, CTV); WNED-TV Buffalo (17-G, 20, ETV); WUTV Buffalo (29-H, 21, Ind).

Origination—automated: ch 1 (time/weather, digital news feed with local digital insert, full time); Community: ch 10 (public, educ, 78 hrs).

Two-way capability.

Ownership: Premier Cablevision Ltd. 90% (see Canadian MSO).

Toronto. Maclean-Hunter Cable TV Ltd. 27 Fasken Dr., Rexdale M9W 1K7 (416) 677-5930. Hugh Coulthard, mgr; E. DiLeece, chief tech.

Serves part of metropolitan Toronto in the borough of Etobicoke and Parkdale. York county.

Subscribers: 72,121; homes passed: 102,875; total homes in licensed area: 102,912. Started 1968. Length 483 mi. Charges: instal \$15; \$6/mo.

Channel usage: total ch capacity 26; TV chs 16; automated 1; community 1; technically unavailable 4; available unused 4. 12+ ch converter. Total radio stations: 16 FM, 2 AM.

TV stations: WGR-TV Buffalo, N.Y. (2-13, NBC); CKGN-TV-22 Uxbridge (22-3, Global); WIVB-TV Buffalo (4-4, CBS); WNED-TV Buffalo (17-5, 20, ETV); CBLT Toronto (5-6, CBC); CITY-TV Toronto (7-9, Ind); CFTO-TV Toronto (9-8, CTV); WKBW-TV Buffalo (7-9, 18, 19, ABC); CHCH-TV Hamilton (11-11, Ind); CBLFT Toronto (25-12, Fr, CBC); CICA-TV Toronto (19-2, ETV); CKVR-TV Barrie (3-17, CBC); CKCO-TV Kitchener (13-19, CTV); WUTV Buffalo (29-21, Ind); CHEX-TV Peterborough (12-6, CBC).

Origination—automated: ch 22 (time/weather, broadcast news, full time). Community: ch 10 (public announcements, full time).

Ownership: Maclean-Hunter Cable TV Ltd. (see Canadian MSO).

Toronto. Metro Cable TV 1. 855 York Mill Rd., Don Mills M3B 1Z1. (416) 675-5930. W. R. Rogers, VP & gen mgr; E. Dilece, chief tech. Atty: Canadian Cablesystems (Metro) LTD. Toronto.

Serves metropolitan Toronto.

Subscribers: 78,712; homes passed: 105,061; total homes in licensed area: 105,961. Started 10/71. Length 640.55 mi. Charges: instal \$15; 6/mo.

Channel usage: total ch capacity 27; TV chs 17; automated 7; access 2; available unused 1. Total radio stations: 28 FM, 1 AM.

TV stations: WGR-TV Buffalo, N.Y. (2-13, NBC); CKVR-TV Barrie (3-8, CBC); WIVB-TV Buffalo (4-4, CBS); CBLT Toronto (5-6, CBC); WKBW-TV Buffalo (7-9, C, ABC); CFTO-TV Toronto (9-8, CTV); CHCH-TV Hamilton (11-11, Ind); CKCO-TV Kitchener (13-E, CTV); WNED-TV Buffalo (17-F, ETV); CICA-TV Toronto (19-12, ETV); CBLFT Toronto (25-12, Fr, CBC); CKGN-TV-22 Uxbridge (22-3, Global); CITY-TV Toronto (7-9, Ind); CHEX-TV Peterborough (12-D, CBC); WUTV Buffalo (29-G, Ind).

Origination—automated: chs 5, A, I, L, M, N, O (news, time/weather, announcements). Access: ch 10 (public, 50 hrs); ch 1 (educ, multicultural, 80 hrs).

Ownership: Canadian Cablesystems Ltd., 100%.

Toronto. York Cablevision Ltd. 43 Railside Road M3A 3L9. (416) 445-6191. Ronald C. Chaston, pres; M. Everatt, opns mgr.

Serves Toronto including parts of Don Mills, Scarborough and North York. York county.

Subscribers: 65,405; homes passed: 88,281; total homes in licensed area: 88,281. Length 433.5 mi. Charges: instal \$15; \$6/mo.

Channel usage: total ch capacity 18; TV chs 14; community 1; available unused 3. Total radio stations: 15 FM.

TV stations: CICA-TV Toronto (19-2, ETV, cc); CKGN-TV-22 Uxbridge (22-3, Global, cc); WIVB-TV Buffalo, N.Y. (4-4, CBS, cc); WGR-TV Buffalo (2-5, 9, 18, NBC, cc); CBLT Toronto (5-6, CBC, cc); CITY-TV Toronto (7-9, Ind, cc); CFTO-TV Toronto (9-8, CTV, cc); CHCH-TV Hamilton (11-11, Ind, cc); CBLFT Toronto (25-12, CBC, Fr, cc); WKBW-TV Buffalo (7-13, ABC, cc); WUTV Buffalo, N.Y. (29-19, Ind, cc); WNED-TV Buffalo, N.Y. (17-20, ETV, cc); CKVR-TV Barrie (3-21, CBC, cc); CKCO-TV Kitchener (13-22, CTV, cc); CHEX-TV Peterborough (12-17, CBC).

Origination—community: ch 10 (public, 38 hrs).

Ownership: Premier Cablevision Ltd. (see Canadian MSO).

Toronto. Willowdowns Cable Vision Ltd. 181 Cockfield Ave., Downsview. (416) 638-7244. C. Newton, gen mgr.

Serves north central part of Toronto.

Subscribers: 2,650. Charges: instal free; 4.50/mo.

Channel usage: TV chs 10. Total radio stations: 6 FM.

TV stations: WGR-TV Buffalo, N.Y. (2-2, NBC); WIVB-TV Buffalo (4-4, CBS); CBLT Toronto (5-10, CBC); WKBW-TV Buffalo (7-7, ABC); CFTO-TV Toron-

to (9-5, CBC); CHCH-TV Hamilton (11-11, Ind); CHEX-TV Peterborough (12-12, CBC); CKCO-TV Kitchener (13-13, CTV); WNED-TV Buffalo (17-8, ETV); CICA-TV Toronto (19-12, ETV).

Ownership: I. Prydatok 33.33%; Mrs. J. Cymbalista 33.33%; E. Newton 33.33%.

Trenton. See Belleville.

Uxbridge. Compton Cable TV Ltd. 68 Brock St. W., Box 910 LOC 1K0 (416) 2919431. Ronald Compton, VP-chief tech.

Serves Uxbridge. Durham county.

Subscribers: 830; homes passed: 1,250; total homes in licensed area: 1,250. Started 9/72. Length 23 mi. Charges: instal \$10; \$5/mo.

Channel usage: total ch capacity 12; TV chs 11; community 1.

TV stations: WGR-TV Buffalo, N.Y. (2-2, NBC); CKGN-TV-22 Uxbridge (22-3, Global); WIVB-TV Buffalo (4-4, CBS); CBLT Toronto (5-6, CBC); CKVR-TV Barrie (3-7, CBC); CFTO-TV Toronto (9-8, CTV); WKBW-TV Buffalo (7-9, ABC); CBLFT Toronto (25-10, CBC); CHCH-TV Hamilton (11-11, Ind); CHEX-TV Peterborough (12-12, Ind); CICA-TV Toronto (19-13, ETV).

Origination—community: ch 5 (public, educ, 2 hrs).

Ownership: Simon T. Compton 2 sh; Ronald L. Compton 1 sh.

Vanier. See Skyline Cablevision Ltd., Ottawa.

Vaughan. See Richmond Hill.

Victoria Harbour. See Midland.

Walkerton. See Hanover.

Wallaceburg. Huron Cable TV Ltd. Box 202, 403 James St., Wallaceburg N8A 2E8. (519) 337-3703. E. Friesen, loc mgr.

Serves Wallaceburg.

Subscribers: 1,356; homes passed: 4,147; total pop in licensed area: 13,000. Started 9/67. Charges: instal 15; \$5.50/mo.

Channel usage: Total ch capacity 19; TV chs 12; community 1; available unused 6. Total radio stations: 8 FM.

TV stations: WJBK-TV Detroit (2-11, CBS); WWJ-TV Detroit (4-4, NBC); WXYZ-TV Detroit (7-7, ABC); CBET Windsor (9-9, CBC); CFPL-TV London (10-10, CBC); CKCO-TV Kitchener (42-13, CTV); WTWS-TV Detroit (56-12, Ind); WXON-TV Detroit (20-F, Ind); CKGN-TV Oil Springs (29-3, Ind); CICO-TV-32 Toronto (32-2, Ind); WKBD-TV Detroit (50-5, Ind); CBLFT Chatham (48-8, Fr, CBC); WGRP-TV Detroit, Mich. (62-E, Ind).

Origination—automated: one ch (time/weather).

Ownership: Maclean-Hunter Cable TV Ltd. (see Canadian MSO).

Waterloo. See Kitchener.

Wawa. George Edward Young. Holds license.

Welland. Armstrong Communications Ltd. Box 159. (416) 735-3331. R. C. Armstrong, gen mgr. N. Davies, chief tech. Atty: Cassels Brock, Toronto.

Serves Welland, Niagara Falls, Port Colborne, Fort Hill.

Subscribers: 14,000; homes passed: 36,000; total homes in licensed area: 40,000. Started 1/74. Length 405 mi. Charges: instal \$20; \$6.50/mo.

Channel usage: total ch capacity 36; TV chs 17, automated 1; access 1; available unused 17.

TV stations: WGR-TV Buffalo, N.Y. (2-2, NBC); CKGN-TV-6 Paris (6-3, Global); WIVB-TV Buffalo (4-4, CBS); CBLT Toronto (5-6, CBC); CITY-TV Toronto (7-9, Ind); WKBW-TV Buffalo (7-7, ABC); WNED-TV Buffalo (17-18, ETV); CFTO-TV Toronto (9-8, CTV); CICA-TV Toronto (19-10, ETV); CHCH-TV Hamilton (11-11, Ind); WUTV Buffalo (29-9, Ind); CBLFT Toronto (25-13, CBC, Fr); CKVR-TV Barrie (3-17, CBC); WICU-TV Erie, Pa. (12-19, NBC); WJET-TV Erie (24-20, ABC); CKCO-TV Kitchener (13-21, CTV); WSEE Erie (35-22, CBS); WQLN Erie, Pa. (54-26, ETV).

Origination—automated: ch L (broadcast news, 74 hrs); community: ch 12 (local community, messages, 24 hrs).

Ownership: R. C. Armstrong.

West Flamborough. See Western Co-Axial Ltd., Hamilton.

West Rouge. See Bay Ridges.

Whitby. See Oshawa.

White River. Lakeshore Community Television Ltd. 236 MacDonald Ave., Terrace Bay. (807) 825-3305. B. Lohr, gen mgr.

Serves White River.

Subscribers: 112. Charges: instal \$10; \$4/mo.

Channel usage: TV chs 3. Total radio stations: 2 FM.

TV stations: CKPR-TV Thunder Bay (2-2, CBC); WLUC-TV Marquette, Mich. (6-6); CBLAT-2 White River (12-2).

Ownership: Lakeshore Community Television, Ltd. (see Canadian MSO).

Wingham. See Listowel.

Woodstock. Western Cable TV Ltd. 656 Dundas St., Box 363 N4S 7Y1. (519) 539-9521. D.S. Stewart, mgr; W.M. Watson, chief tech. Atty: Harrison, Eliwood, Litt-lejohn, London.

Serves Woodstock, Ingersoll, Beachville. Oxford county.

Subscribers: 10,900; homes passed: 12,100; total homes in licensed area: 12,250. Started 10/63. Length 178 mi. Charges: \$6/mo.

Channel usage: total ch capacity 20; TV chs 17; automated 2; community 1 shared. Total radio stations: 10 FM, 1 AM.

TV stations: WICU-TV Erie, Pa. (12-13, NBC); CKGN-TV-6 Paris (6-3, Global); WSEE Erie (35-10, CBS); WKBW-TV Buffalo (7-6, ABC); CFPL-TV London (10-12, CBC); CFTO-TV Toronto (9-9, CTV); CHCH-TV Hamilton (11-11, Ind); CKCO-TV Kitchener (13-8, CTV); CICA-TV Toronto (19-2, ETV); CBLFT-8 Kitchener (76-4, Fr, CBC); CBLT Toronto (5-5, CBC); CITY-TV Toronto (79-C, Ind); WGR-TV Buffalo (2-D, NBC); WUTV Buffalo (29-F, Ind); WIVB-TV Buffalo (4-H, CBS); WJET-TV Erie, Pa. (24-E, ABC); WQLN Erie, Pa. (54-G, ETV).

Origination—automated: ch 7 (time/weather); ch 1 (broadcast news service, full time); Community: ch 7 (public, 13 hrs).

Two-way capability.

Ownership: CATV Ltd.

York. See Keeble Cable Television Ltd., Toronto.

York. See Richmond Hill.

Prince Edward Island

Bunbury. See Charlottetown.

Charlottetown. Island Cablevision Ltd. Box 1750 C1A 7N4. (902) 569-4101. Simon Compton, sec; Dale Murphy, chief tech. Atty: Campbell & Lea, Charlottetown.

Serves Charlottetown, Sherwood, Village, Parkdale, Crossroads Bunbury, Southport, East Royalty, West Royalty, Cornwall, Winsloe. Queen's county.

Subscribers: 6,700; homes passed: 9,000; total homes in licensed area: 9,000. Started 10/76. Length 145 mi. Charges: instal \$15; \$7.50/mo.

Channel usage: total ch capacity 10; TV chs 7; automated 1; access 2; other origination programing 2. Total radio stations: 6 FM.

TV stations: CBAFT Moncton, N.B. (11-2, Fr, CBC); WVII-TV Bangor, Me. (7-3, ABC, cc); CJCB-TV-2 Antigonish, N.S. (9-4, CTV); WLBT-TV Bangor (2-5, NBC, cc); CHSJ-TV Saint John, N.B. (4-7, CBC); CKCW-TV Moncton, N.B. (2-9, CBC); CBCT Charlottetown (13-11, CBC). Microwave: Maritime Telephone & Telegraph.

Origination—automated: ch 6 (weather, time, news; full time). Access: ch 10 (sports, public, educ, 15 hrs). Other origination: ch 12 (educational).

Ownership: Harry MacLauchlan, pres, 25%; Dr. M. L. Bonnell, VP, 25%; Howard Douglas, treas, 25%; Simon Compton, sec, 25%.

Cornwall. See Charlottetown.

Cross Roads. See Charlottetown.

East Royalty. See Charlottetown.

Kensington. See Summerside.

Parkdale. See Charlottetown.

Sherwood. See Charlottetown.

Southport. See Charlottetown.

Summerside. Prince County Cablevision Ltd. 320 High St. C1N 2R1.

Holds license.

Serves Summerside, Kensington.

Charges: instal \$25; \$6/mo.

Channel usage: TV chs 6; automated 1; other origination programing 1. Total radio stations 3.

TV stations: WVII-TV Bangor, Me. (7-4, ABC); WLBT-TV Bangor, Me. (2-12, NBC); CBAFT Moncton, N.B. (11-11, Fr, CBC); CHMT-TV Moncton, N.B. (7-7, CBC); CKCW-TV Moncton, N.B. (2-2, CTV); CJCB-TV-2 Antigonish, N.S. (9-9, CTV); CBCT Charlottetown (13-13, CBC).

Ownership: Gerald J. Kipps, 40%; Patricia I. Schurman, 30%; Frances M. Zahra, 30%

West Royalty. See Charlottetown.

Quebec

Alma. Cablevision Alma Inc. 590 Collard St. W. G8B 1N2. (418) 668-3318. Paul Abel, mgr; Rene Comeau,

chief tech.
Serves Alma, St. Nazaire. Lac St. Jean county.
Started 9/77. Length 60 mi. Charges: instal \$20; \$7/
mo.
Channel usage: total ch capacity 21; TV chs 5; auto-
mated 1; access 2; technically unavailable 2; available
unused 11. Total radio stations: 4 FM.
TV stations: CKRS-TV Jonquiere (12-3, Fr, CBC);
CBJET Chicoutimi (58-5, CBC); CJPM-TV Chicoutimi
(6-9, Fr, TVA); WEZF-TV Burlington, Vt. (22-7, ABC,
cc); CFCF-TV Montreal (12-11, CTV, cc). Microwave:
Bell Canada, via Microbec.
Origination—automated: ch 2 (news, full time). Ac-
cess: ch 8 (educational, govt., 28 hrs); ch 13 (public, 7
hrs).
Ownership: Cablevision Alma Inc.

Amos. Edouard Dufresne. 27 Principale Nord.
Serves Amos.
Subscribers: 2,000; homes passed: 1,500; total pop
in licensed area: 6,080. Started 5/57. Length 85 mi.
Charges: instal \$10; \$6/mo.
Channel usage: total ch capacity 12; TV chs 3. Total
radio stations: 2 FM.
TV stations: CKRN-TV Rouyn (4-4, Fr, CBC); CFCL-
TV-5 Malartic (5-5, CBC); CBFOT Timmins, Ont. (9-2,
Fr, CBC).
Ownership: Edouard Dufresne.

Anjou. See National Cablevision, Montreal.

Amqui. See Rimouski.

Anse-Pleureuse. See Grand Vallee.

Anse St. Jean. Ultra-Vision Tele-Cable Engrg. 466 rue
Bagot, Bagotville G7B 2N9. (418) 544-2883.
Serves Anse St. Jean.
Charges: instal \$20; \$5/mo.
TV stations: CJBR-TV Rimouski (3-3, Fr, CBC);
CJPM-TV Chicoutimi (6-6, Fr, TVA).
Ownership: J.H. Duchesne Ltee. (see Canadian
MSO).

Arvida. See Chicoutimi.

Asbestos. Cablevision Inc. 334 St. Edmond St. J1T
2A5. (819) 879-5222. J.P. Bolduc, pres; M. Parenteau,
chief tech.
Serves Asbestos. Richmond county.
Subscribers: 2,700; total homes in licensed area:
3,200. Started 1954. Charges: instal \$20, 5.50/mo.
Channel usage: total ch capacity 12; TV chs 11; au-
tomated 1. Total radio stations: 12 FM.
TV stations: CBFT Montreal (2-2, Fr, CBC); WCAX-
TV Burlington, Vt. (3-3, CBS); WPTZ North Pole, N.Y.
(5-5, NBC); CBMT Montreal (6-6, CBC); CHLT-TV
Sherbrooke (7-7, Fr, TVA); WMTW-TV Poland Spring,
Me. (8-4, ABC); CIVM-TV Montreal (17-8, Fr, ETV);
CKSH-TV Sherbrooke (9-9, Fr, CBC); CFTM-TV Mon-
treal (10-10, Fr, TVA); CFCF-TV Montreal (12-12, CTV);
CKTM-TV Trois Rivieres (13-na, Fr, CBC).
Origination—automated: ch 11 (time/weather, 166
hrs).
Ownership: J. P. Bolduc 33 1/3%; C. Tourigny 33
1/3%; L. Langlais 33 1/3%.

Ascot Corner. Transvision Pare Inc. C. P. 651, Sher-
brooke G1H 5K5. (819) 562-5217.
Serves Ascot Corner and Fleurimont.
Subscribers: 1,088; total pop in licensed area:
3,720. Started 5/71. Length 14 mi. Charges: instal \$35
(Ascot Corner) and \$15 (Fleurimont); \$5.40/mo.
Channel usage: 9 TV chs. Total radio stations: 4 FM.
TV stations: CBFT Montreal (2-2, Fr, CBC); WCAX-
TV Burlington, Vt. (3-3, CBS); WPTZ North Pole, N.Y.
(5-5, NBC); CBMT Montreal (6-6, CBC); CHLT-TV
Sherbrooke (7-4, Fr, TVA); WMTW-TV Poland Spring,
Me. (8-8, ABC); CFTM-TV Montreal (10-10, Fr, TVA);
CFCF-TV Montreal (12-12, CTV); CKIM-TV Trois Rivi-
eres (13-13, Fr, CBC).
Ownership: Normand Pare 50%; Roger Roy 25%; J.
Maurice Croteau.

Ascot twp. See Sherbrooke.

Aubert-Gallion. See St-Georges Quest.

Auteuil. See Fabreville.

Ayers Cliff. Transvision Magog Inc. 15 ouest, rue St.
Patrice, Magog J1X 1V8. (819) 843-3358.
Serves Ayers Cliff.
Subscribers: 199; homes passed: 250; total homes
in licensed area: 350. Started 10/63. Length 4 mi.
Charges: instal \$15; \$6/mo.
Channel usage: total ch capacity 12; TV chs 10;
technically unavailable 2. Allband FM.
TV stations: CBFT Montreal (2-2, Fr, CBC); WCAX-
TV Burlington, Vt. (3-3, CBS); WPTZ North Pole, N.Y.
(5-5, NBC); CBMT Montreal (6-6, CBC); CHLT-TV
Sherbrooke (7-4, Fr, TVA); WMTW-TV Poland Spring,
Me. (8-8, ABC); CFTM-TV Montreal (10-10, Fr, TVA);
CKSH-TV Sherbrooke (9-13, Fr, CBC); CFCF-TV Mon-
treal (12-12, CTV); CIVM-TV Montreal (17-11, Fr, ETV).
Ownership: Transvision Magog Inc. (see Canadian
MSO).

Aylmer. See Hull.

Bagotville. Video Dery Ltee. 338 rue Albert G7B 3L4.
Serves Bagotville.
Subscribers: 1,000. Started 5/55. Charges: instal
\$15; 4.50/mo.
Channel usage: 3 TV chs. Total radio stations: 2 FM.
TV stations: CJBRT Rimouski (3-2, Fr, CBC); CJPM-
TV Chicoutimi (6-6, Fr, TVA); CKRS-TV Jonquiere (12-
4, Fr, CBC).
Ownership: Video Dery Ltee. (see Canadian MSO).

Baie-Comeau. Cablovision Baie-Comeau Inc. 26 La-
Salle Blvd. G4Z 1K3. (418) 296-2440. Walter Punde,
pres; R. Buggie, chief tech.
Serves Baie-Comeau & Hauterive. Saquenay county.
Subscribers: 3,000; homes passed: 5,000; total
homes in licensed area: 9,250. Started 3/78. Length
64 mi. Charges: instal \$20; \$8.50/mo.
Channel usage: total ch capacity 21; TV chs 8; au-
tomated 2; access 1; technically unavailable 1; available
unused 9. Total radio stations: 1 FM.
TV stations: WEZF-TV Burlington, Vt. (22-2, ABC,
cc); CJBRT Rimouski (3-3, Fr, CBC); CBMT Baie-Comeau
(28-4, CBC); CBGAT Matane (9-5, Fr, CBC);
CIVQ-TV Quebec City (15-8, Fr, ETV); CFTM-TV Mon-
treal (10-10, Fr, TVA, cc); CFCF-TV Montreal (12-12,
CTV, cc); CFER-TV Rimouski (11-13, Fr, TVA). Micro-
wave: Bell Canada.
Origination—automated: ch 6 (local); ch 11 (message
wheel). Access: (bcst news).
Ownership: Cablevision Baie-Comeau Inc.

Baie St-Paul. Cablovision Baie St-Paul Inc. C.P. 190
Saint-Urbain, Charlevoix G0A 4K0. (418) 639-2255. J. P.
Bouchard, pres -chief tech.
Serves Baie St-Paul, St. Urbain and Petite Riviere St.
Francois. Charlevoix county.
Subscribers: 1,550; homes passed: 2,000; total
homes in licensed area: 2,300. Started 1956. Length
26 mi. Charges: instal \$15 & \$25; \$5.25/mo.
Channel usage: total ch capacity 30; TV chs 6; com-
munity 1. Total radio stations: 4 FM, 4 AM.
TV stations: CFCM-TV Quebec City (4-4, Fr, TVA);
CKMI-TV Quebec City (5-9, CBC); CKRT-TV Riviere du
Loup (7-7, Fr, CBC); CBVT Quebec City (11-11, Fr,
CBC); CIVQ-TV Quebec City (15-8, Fr, ETV).
Origination—community: ch 2 (public and educ, 10
hrs).
Ownership: J.P. Bouchard 98%.

Beauceville Est. Beauce Distribution TV Inc. C.P. 127.
(418) 227-6000. Michel Gagnon, mgr.
Serves Beauceville Est and Ouest.
Subscribers: 800; total pop in licensed area: 4,400.
Started 5/55. Length 39 mi. Charges: instal \$25;
\$5.50/mo.
Channel usage: total ch capacity 12; TV chs 7; au-
ailable unused 5. Total radio stations: 11 FM, 1 AM.
TV stations: CFCM-TV Quebec (4-4, Fr, TVA); CKMI-
TV Quebec (5-5, CBC); WABI-TV Bangor, Me. (5-9,
CBS); CHLT-TV Sherbrooke (7-7, Fr, TVA); WMTW-TV
Poland Spring, Me. (8-2, ABC); CBVT Quebec (11-11,
Fr, CBC); CIVQ-TV Quebec City (15-na, Fr, ETV).
Ownership: P.F. Renault Ltee., 50%; B. Gagnon,
41.7%; M. Gagnon, 8.3%.

Beauceville Ouest. See Beauceville Est.

Beebe. See Rock Island.

Bellevue. See St-Felicien.

Beloell. Videotron Ltee. 3700 Losch Blvd., St. Hubert
J3Y 5T6. (514) 656-2111. Jean-Charles Dagenais,
chief tech.
Serves Beloell, McMasterville, Mont St. Bruno, Otter-
burn, St. Basile, St. Bruno, St. Hilaire and St. Julie.
Subscribers: 8,700; homes passed: 15,400; total
homes in licensed area: 18,600. Started 1962. Length
40 mi. Charges: instal \$15; \$6.50/mo.
Channel usage: total ch capacity 12; TV chs 11. To-
tal radio stations: 10 FM.
TV stations: CBFT Montreal (2-na, Fr, CBC); WCAX-
TV Burlington, Vt. (3-na, CBC); WPTZ North Pole, N.Y.
(5-na, NBC); CBMT Montreal (6-na, CBC); CHLT-TV
Sherbrooke (7-na, Fr, TVA); CJOH-TV-8 Cornwall, Ont.
(8-na, CTV); WMTW-TV Poland Spring, Me. (8-na,
ABC); CFTM-TV Montreal (10-na, Fr, TVA); CFCF-TV
Montreal (12-na, CTV); CKTM-TV Trois Rivieres (13-
na, Fr, CBC); WETK Burlington, Vt. (33-na, ETV).
Ownership: Videotron Ltee. (see Canadian MSO).

Bernieres. See Levis.

Bernierville. J. Gilles Drolet. C.P. 164, St. Ferdinand
D'Halifax, Bernierville, Cte Megantic.
Serves Vernierville and St. Ferdinand D'Halifax.
Charges: instal \$25; \$4.50/mo.
Channel usage: 8 TV chs.
TV stations: CFCM-TV Quebec (4-4, Fr, TVA); CKMI-
TV Quebec (5-5, CBC); CHLT-TV Sherbrooke (7-7, Fr,
TVA); WMTW-TV Poland Spring, Me. (8-8, ABC);
CFTM-TV Montreal (10-10, Fr, TVA); CBVT Quebec
(11-2, Fr, CBC); CFCF-TV Montreal (12-12, CTV);
CKTM-TV Trois-Rivieres (13-13, Fr, CBC).
Ownership: J. Gilles Drolet.

Bic. See Rimouski.

Black Lake. Black Lake Telediffusion Inc. Box 7, Rob-
ertsonville GON 1L0. (418) 335-9585. Real St. Lau-
rent, mgr.
Serves Black Lake and Irlande north and south.
Subscribers: 1,125; homes passed: 1,200; total pop
in licensed area: 6,000. Started 1956. Length 11 mi.
Charges: instal \$10; \$4.25/mo.
Channel usage: total ch capacity 12; TV chs 8; au-
ailable unused 4. Allband FM.
TV stations: CFCM-TV Quebec (4-4, Fr, TVA); CKMI-
TV Quebec (5-5, CBC); CHLT-TV Sherbrooke (7-7, Fr,
TVA); WMTW-TV Poland Spring, Me. (8-2, ABC); CBVT
Quebec (11-11, Fr, CBC); CKTM-TV Trois-Rivieres
(13-13, Fr, CBC); WCAX-TV Burlington, Vt. (3-na,
CBS); CFTM-TV Montreal (10-na, Fr, TVA).
Ownership: L. B. Fortin, 2.5%; Real St. Laurent,
95%; Denise St. Laurent, 2.5%.

Bossard. See Chateaugay.

Boucherville. Tele-Cable Boucherville Inc. 29 rue An-
toine Favreau J4B 4N3.
Serves Boucherville and Longueuil.
Subscribers: 1,700. Started 4/65. Charges: instal
\$15; \$4.95/mo.
Channel usage: 9 TV chs. Total radio stations: 1 FM.
TV stations: CBFT Montreal (2-4, Fr, CBC); WCAX-
TV Burlington, Vt. (3-3, CBS); WPTZ North Pole, N.Y.
(5-5, NBC); CBMT Montreal (6-9, CBC); CHLT-TV
Sherbrooke (7-7, Fr, TVA); CFTM-TV Montreal (10-11,
Fr, TVA); CFCF-TV Montreal (12-13, CTV); CKSH-TV
Sherbrooke (9-na, Fr, CBC); CKTM-TV Trois Rivieres
(13-na, Fr, CBC).
Ownership: Real Letourneau, 94%.

Boulamaque. See Val d'Or.

Bromptonville. Cablestrie Inc. 1356 Dominion-Sher-
brooke-Que J1J 1M8. (819) 477-3939. Conrad Tourig-
ny, controller; Roger Yergeau, chief tech.
Serves Bromptonville. Que.
Subscribers: 760; homes passed: 900; total homes
in licensed area: 900. Started 2/58. Length 20 mi.
Charges: instal \$15; \$5.55/mo.
Channel usage: total ch capacity 12; TV chs 11.
TV stations: CBFT Montreal (2-2, Fr, CBC); WCAX-
TV Burlington, Vt. (3-3, CBS); WEZF-TV Burlington, Vt.
(22-5, ABC); CBMT Montreal (6-6, CBC); CHLT-TV
Sherbrooke (7-4, Fr, TVA); WPTZ North Pole, N.Y. (5-
7, NBC); CIVM-TV Montreal (17-8, Fr, ETV); CFTM-TV
Montreal (10-10, Fr, TVA); WMTW-TV Poland Spring,
Me. (8-11, ABC); CFCF-TV Montreal (12-12, CTV);
CKSH-TV Sherbrooke (9-13, Fr, CBC).
Ownership: Cablestrie Inc., 100%.

Brossard. See National Cablevision, Montreal.

Brossard. See Tele-Cable Videotron, La Prairie.

Buckingham. Videotron Ltee. 3700 Boulevard Losch,
St. Hubert J3Y 5T6. (514) 656-2111. Jean-Charles Da-
geneis, chief tech.
Serves Buckingham and Masson.
Subscribers: 2,100; homes passed: 3,100; total
homes in licensed area: 3,300. Started 8/67. Charges:
instal \$15; \$6.50/mo.
Channel usage: total ch capacity 12; TV chs 9. Total
radio stations: 11 FM.
TV stations: CBFT Montreal (2-2, Fr, CBC); WCAX-
TV Burlington, Vt. (3-3, CBS); CBOT Ottawa (4-8,
CBC); WPTZ North Pole, N.Y. (5-5, NBC); CBMT
Montreal (6-6, CBC); WNNY-TV Carthage, N.Y. (7-7,
all nets); CBOFT Ottawa (9-10, Fr, CBC); CFCF-TV
Montreal (12-12, CTV); CJOH-TV Ottawa (13-13,
CTV); CIVD-TV Hull (30-na, Fr, ETV).
Ownership: Videotron Ltee. (see Canadian MSO).

Candiac. See National Cablevision, Montreal.

Cap a L'Aigle. See Clermont.

Cap de la Madeleine. Cablevision Cap de la Made-
leine. 40 rue de la Fonderie G8T 2E8. (819) 375-0161.
Jacques Savoie, chief tech.
Serves Cap de la Madeleine and Ste-Marthe.
Subscribers: 8,628; homes passed: 10,500; total
homes in licensed area: 10,700. Started 1963. Length
68.5 mi. Charges: instal \$15; \$5.50/mo.
Channel usage: total ch capacity 12; TV chs 10; au-
tomated 1 shared; community 1 shared. Total radio
stations: 12.
TV stations: CBFT Montreal (2-2, Fr, CBC); CFCM-
TV Quebec (4-4, Fr, TVA); WPTZ North Pole, N.Y. (5-5,
NBC); CBMT Montreal (6-6, CBC); CHLT-TV Sher-
brooke (7-7, Fr, TVA); CIVQ-TV Quebec City (15-8, Fr,
ETV); CIVM-TV Montreal (17-8, Fr, ETV); CFTM-TV
Montreal (10-10, Fr, TVA); CKTM-TV Trois Rivieres
(13-11, Fr, CBC); CFCF-TV Montreal (12-12, CTV);
WCAX-TV Burlington, Vt. (3-3, CBS).
Origination—automated: ch 9 (time/weather, mes-

Quebec

sage wheel, 157 hrs). Community: ch 9 (educ, 6 hrs).
Ownership: National Cablevision Ltd. (see Canadian MSO).

Caughnawaga. See National Cablevision, Montreal.

Causapsal. See Rimouski.

CFS Moisie. Moisie Servicemans Cablevision Club. CFS Moisie. (418) 927-3211.
Serves CFS Moisie.

Subscribers: 100; homes passed: 106. Started 1971. Length 2 mi. Charges: instal \$4/mo.
Channel usage: total ch capacity 2; TV chs 2.
TV stations: CBGAT Matane (9-na, Fr, CBC); CKAM-TV Upsalquitch Lake, N.B. (12-na, CBC).
Ownership: CFS Moisie Stations Fund.

Chandler. Sirois Cable Enrg. 235 B, mgr. Ross, Chandler, Comte de Gaspé-est G0C 1K0.
Serves Chandler, Chandler ouest, Grand Pabos, Newport Center, Newport Illots, Newport Point, Pabos, Pabos Mills, St. Francois d'Assise.

Subscribers: 900; total pop in licensed area: 3,406. Started 1961. Charges: instal \$20; \$4.25/mo.
Channel usage: TV chs 2; origination 1.
TV stations: CHAU-TV Carleton (5-na, Fr, CBC); CKAM-TV Upsalquitch Lake, N.B. (12-na, CBC).
Origination: ch 4 (local).
Ownership: Maurice Sirois.

Chandler ouest. See Chandler.

Chapais. See Chobougamau.

Charny. See Levis.

Chateauguay. See National Cablevision, Montreal.

Chibougamau. Gagnon TV Ltee. 1117 rue Monseigneur Bluteau, St. Felicien. (418) 679-0953. Yves Gagnon, mgr; R. Boily, chief tech. Atty: Gagnon TV Ltee.
Serves Chibougamau and Chapais. Abitibi-est county.

Subscribers: 2,800; homes passed: 3,100; total homes in licensed area: 3,100. Started 3/61. Length 51 mi. Charges: instal \$30; \$8/mo.
Channel usage: total ch capacity 21; TV chs 2; automated 1; community 1. Allband FM.
TV stations: CBFAT Chibougamau (5-2, Fr, CBC); CJPM-TV Chicoutimi (6-4, Fr, TVA). Microwave: Northern Telephone Co.
Origination-community: ch 13 (local).
Ownership: Gagnon TV Ltee. (see Canadian MSO).

Chicoutimi. Telesig Inc. Box 700 Chicourimi 97H 5E1. (418) 549-6467. Maurice Beaulieu, dir gen; M. Vaillancourt, chief tech.

Serves Chicoutimi, Jonquiere.
Subscribers: 18,000; homes passed: 32,000; total homes in licensed area: 32,000. Started 5/75. Length 365 mi. Charges: instal \$20; \$8/mo.

Channel usage: total ch capacity 10; TV chs 7; automated 2; access 1. Total radio stations: 3 FM.
TV stations: CJBR-TV Rimouski (3-3, Fr, CBC); CKRS-TV Jonquiere (12-4, Fr, CBC); CBJET Chicoutimi (58-5, CBC); WEZF-TV Burlington, Vt. (22-7, ABC); CIVQ-TV Quebec City (15-8, Fr, TVA); CJPM-TV Chicoutimi (6-10, Fr, TVA); CFCF Montreal (12-11, CTV). Microwave: Bell Canada.

Origination-automated: ch 2 (news ticker, full time); ch 9 (auto-programming, 125 hrs). Access: ch 13 (public, community, 125 hrs).
Two-way capability.
Ownership: Societe Genibec, 100%.

Clermont. Tele-Cable Charlevoix Inc. 1 Rte de L'Equerre, Baie St. Paul GOA 1B0. (418) 439-2488. Ghislain Gagnon, mgr-chief tech.

Serves Clermont, Cap a L'Aigle, La Malbaie, Riviere Malbaie and Pointe au Pic Charlevoix county.
Subscribers: 2,575; homes passed: 2,750; total homes in licensed area: 3,000. Started 1966. Length 35 mi. Charges: instal \$10; \$6/mo.

Channel usage: total ch capacity 12; TV chs 7.
TV stations: CBVT Quebec City (11-2, Fr, CBC); CFCM-TV Quebec City (4-4, Fr, TVA); CKMI-TV Quebec City (5-5, CBC); CHSJ-TV-1 Bon Accord, N.B. (6-6, CBC); CJPM-TV Chicoutimi (6-9, Fr, TVA); CKRT-TV Riviere du Loup (7-11, Fr, CBC); CJBR-TV Rimouski (3-13, Fr, CBC).

Origination-automated: ch 3 (crousel, CHOI-FM Quebec, 24 hrs).
Ownership: Gilles Banville, pres, 25%; Jean Marc Simard, sec-treas, 25%; Jeannot, VP, 25%; Jules Clement, dir, 25%.

Coaticook. Transvision (Coaticook) Inc. 85 Child St. J1A 2B2.

Serves Coaticook.
Subscribers: 1,710; total pop in licensed area: 7,000. Started 2/57. Charges: instal \$125; \$4/mo.

Channel usage: 8 TV chs. Total radio stations: 8 FM.
TV stations: CBFT Montreal (2-2, Fr, CBC); WCAX-TV Burlington, Vt. (3-3, CBS); WPTZ North Pole, N.Y. (5-5, NBC); CBMT Montreal (6-6, CBC); CHLT-TV Sherbrooke (7-4, Fr, TVA); WMTW-TV Poland Spring, Me. (8-8, ABC); CFTM-TV Montreal (10-10, Fr, TVA); CFCF-TV Montreal (12-12, CTV).
Ownership: M. Denis 98.4%; Mrs. L. D. Boisvert 0.8%; J. Sauvegeau 0.8%.

Coleraine. Coleraine Video Inc. 142 rue St. Thomas, Disraeli G0N 1E0. (418) 449-2700. Andre Gosselin, chief tech.

Serves Coleraine.
Subscribers: 379; homes passed: 325. Started 1966. Length 4 mi. Charges: instal \$20; \$5.40/mo.
Channel usage: total ch capacity 9; TV chs 7. Total radio stations: 15 FM.

TV stations: WCAX-TV Burlington, Vt. (3-3, CBS); CFCM-TV Quebec (4-4, Fr, TVA); CKMI-TV Quebec (5-5, CBC); CHLT-TV Sherbrooke (7-7, Fr, TVA); WMTW-TV Poland Spring, Me. (8-6, ABC); CKSH-TV Sherbrooke (9-9, CBC, Fr); CBVT Quebec (11-11, Fr, CBC); CKTM-TV Trois Rivieres (13-13, Fr, CBC); CIVQ-TV Quebec (15-8, Fr, TVA).
Ownership: Transvision (Disraeli) Inc. 92.5%; L. Dion 2.5%; Mme L. Dion 2.5%; Mlle M. Dion 2.5%.

Cookshire. Transvision Cookshire Inc. Rue Principale. Serves Cookshire.

Subscribers: 200; homes passed: 450; total pop in licensed area: 1,412. Started 1/65. Length 10 mi. Charges: instal \$25; \$5/mo.

Channel usage: total ch capacity 8; TV chs 8. Total radio stations: 9 FM.
TV stations: CBFT Montreal (2-2, Fr, CBC); WCAX-TV Burlington, Vt. (3-3, CBS); WPTZ North Pole, N.Y. (5-5, NBC); CBMT Montreal (6-6, CBC); CHLT-TV Sherbrooke (7-4, Fr, TVA); WMTW-TV Poland Spring, Me. (8-8, ABC); CFTM-TV Montreal (10-10, Fr, TVA); CFCF-TV Montreal (12-12, CTV).
Ownership: V. Rouleau, 49%; M. Rouleau, 49%; E. Rouleau, 1%; C. Rouleau, 1%.

Cote Joyeuse. See St. Raymond.

Courcelles. Jean-Guy Fortier. La Guadeloupe, Cte Frontenac.

Serves Courcelles.
Charges: instal \$75; \$3.50/mo.
Channel usage: TV chs 6. Total radio stations: 9 FM.
TV stations: CFCM-TV Quebec (4-4, Fr, TVA); CKMI-TV Quebec (5-5, CBC); CHLT-TV Sherbrooke (7-7, Fr, TVA); WMTW-TV Poland Spring, Me. (8-2, ABC); CBVT Quebec (11-11, Fr, CBC); CKTM-TV Trois Rivieres (13-13, Fr, CBC).
Ownership: Jean-Guy Fortier.

Cowansville. Transvision Cowansville Inc. 354 rue Principale, Granby J2G 2W6. (514) 378-7905. Jean Beauchemin, pres; Marc St. Laurent, mgr.

Serves Cowansville.
Subscribers: 950; homes passed: 3,000; total homes in licensed area: 4,000. Started 11/65. Length 20 mi. Charges: instal \$15; \$5.80/mo.
Channel usage: total ch capacity 30; TV chs 11; access 1; available unused 18. Total radio stations: 10 FM, 10 AM.

TV stations: CBFT Montreal (2-2, Fr, CBC); WCAX-TV Burlington, Vt. (3-3, CBS); WPTZ North Pole, N.Y. (5-5, NBC); CBMT Montreal (6-6, CBC); CHLT-TV Sherbrooke (7-7, Fr, TVA); WMTW-TV Poland Spring, Me. (8-4, ABC); CFTM-TV Montreal (10-9, Fr, TVA); CFCF-TV Montreal (12-11, CTV); CKTM-TV Trois-Rivieres (13-13); CIVM-TV Montreal (17-8, Fr, ETV); CKSH-TV Sherbrooke (7-7, TVA).
Ownership: Video St. Laurent Inc.

Cross Point. See Campbellton, N.B.

Danville. Trans-Vision de Danville Inc. C.P. 570 JOA 1A0. (819) 839-2711.

Serves Danville and Environs.
Subscribers: 700; homes passed: 760; total homes in licensed area: 800. Started 1959. Length 14 mi. Charges: instal \$20; \$6/mo.

Channel usage: total ch capacity 30; TV chs 12; automated 1; available unused 17. Total radio stations: 12 FM.
TV stations: CBFT Montreal (2-2, Fr, CBC); WCAX-TV Burlington, Vt. (3-3, CBS); WPTZ North Pole, N.Y. (5-5, NBC); CBMT Montreal (6-6, CBC); CHLT-TV Sherbrooke (7-7, Fr, TVA); WMTW-TV Poland Spring, Me. (8-4, ABC); CFTM-TV Montreal (10-10, Fr, TVA); CFCF-TV Montreal (12-12, CTV); CKTM-TV Trois Rivieres (13-13).

Origination-automated: ch 11.
Ownership: Roger Morin, 78%; Cecile Morin, 20%; Ida Morin, 2%.

Daveluyville. Decibel Inc. 160 Fortier St. Nicolet. Holds license.
Serves Daveluyville, Maddington Falls and area.

Des Chenes. See Hull.

Deauville. See Sherbrooke.

Desmaraisville. Albert Beaupre. Holds license.

Disraeli. Transvision Disraeli Inc. 142 rue St. Thomas G0N 1E0. (418) 449-2700. A. Gosselin, chief tech.
Serves Disraeli.

Subscribers: 988; total pop in licensed area: 3,097. Started 11/64. Charges: instal \$20; \$5.40/mo.
Channel usage: 10 TV chs. Total radio stations: 15 FM.

TV stations: WCAX-TV Burlington, Vt. (3-3, CBS); CFCM-TV Quebec (4-4, Fr, TVA); CKMI-TV Quebec (5-5, CBC); CHLT-TV Sherbrooke (7-7, Fr, TVA); WMTW-TV Poland Spring, Me. (8-6, ABC); CKSH-TV Sherbrooke (9-9, CBC, Fr); CFTM-TV Montreal (10-10, Fr, TVA); CBVT Quebec (11-11, Fr, CBC); CKTM-TV Trois-Rivieres (13-13, Fr, CBC); CIVQ-TV Quebec City (15-8, Fr, ETV).

Origination: ch 2 (community programming).
Ownership: L. Dion, 96%; Mme L. Dion 2%; Mlle M. Dion, 2%.

Dolbeau. Dolbeau TV Service Inc. 245-7e Ave. G8L 1Y3. (418) 276-2291. L.R. Perron, pres; Jean Marc Michaud, chief tech.

Serves Dolbeau, Mistissini, Roberval county.
Subscribers: 2,900; homes passed: 3,200; total homes in licensed area: 3,200. Started 2/56. Length 66 mi. Charges: instal \$20; 6.50/mo.

Channel usage: total ch capacity 12; TV chs 5; automated 1; access 1; available unused 6. Total radio stations: 3 FM.

TV stations: CJPM-TV Chicoutimi (6-4, Fr, TVA); CKRS-TV Jonquiere (12-5, Fr, CBC); CIVQ-TV Montreal (15-13, Fr, ETV); WEZF-TV Burlington, Vt. (22-7, ABC); CFCF-TV Montreal (12-9, CTV, cc); CBJET Chicoutimi (58-11, CBC). Microwave: Bell Canada.
Origination-automated: ch 2 (local, news, publicity, CBJ-FM 20 hrs, CHUT-FM 20 hrs).
Ownership: L.R. Perron, 67.3%.

Dollard-des-Ormeaux. See Cable T.V. Ltd., Montreal.

Donnacona. Camil Germain. 275 rue de L'Eglise. Holds license for Donnacona.

Dorval. See Cable T.V. Ltd., Montreal.

Drummondville. T.V. Drummond Inc. 1960 Boulevard Lemire J2B 6X5. (819) 477-3939. Conrad Tourigny, controller; Gerald Watkins, chief tech.

Serves Drummondville, Drummondville-Sud, St. Nicephore and St. Charles. Drummond county.
Subscribers: 9,800; homes passed: 12,500; total homes in licensed area: 15,500. Started 10/55. Length 185 mi. Charges: instal \$10; \$4.63/mo.

Channel usage: total ch capacity 12; TV chs 11; automated 1. Total radio stations: 10 FM.

TV stations: CBFT Montreal (2-2, Fr, CBC); WCAX-TV Burlington, Vt. (3-3, CBS); WEZF-TV Burlington (22-4, ABC); WPTZ North Pole, N.Y. (5-5, NBC); CBMT Montreal (6-6, CBC); CHLT-TV Sherbrooke (7-7, Fr, TVA); CKSH-TV Sherbrooke (9-9, Fr, CBC); CFTM-TV Montreal (10-10, Fr, TVA); CIVM-TV Montreal (17-11, Fr, ETV); CFCF-TV Montreal (12-12, CTV); CKTM-TV Trois-Rivieres (13-13, Fr, CBC).
Origination-automated: ch 11 (community/local, 10 hrs).
Ownership: Cablestrie Inc.

Drummondville Sud. See Drummondville.

Duverney. See National Cablevision, Montreal.

Earstown. See Lenoxville.

East Angus. Transvision (East Angus) Inc. C.P. 1688, Sherbrooke J1H 1R0. (819) 567-5638. Gerard Blais, pres-chief tech.

Serves East Angus, Compton county.
Subscribers: 1,100; homes passed: 1,325; total homes in licensed area: 1,350. Started 8/61. Charges: instal \$10; \$4.86/mo.

Channel usage: total ch capacity 30; TV chs 10; automated 1; available unused 19. Allband FM.
TV stations: CBFT Montreal (2-2, Fr, CBC); WCAX-TV Burlington, Vt. (3-3, CBS); CHLT-TV Sherbrooke (7-4, Fr, TVA); WPTZ North Pole, N.Y. (5-5, NBC); CBMT Montreal (6-6, CBC); CIVM-TV Montreal (17-8, Fr, ETV); WMTW-TV Poland Spring, Me. (8-11, ABC); CFTM-TV Montreal (10-10, Fr, TVA); CFCF-TV Montreal (12-12, CTV); CKSH-TV Sherbrooke (9-13, Fr, CBC).

Origination-automated: ch 11 (time/weather, CHLT-FM Sherbrooke, 12 hrs).
Ownership: Gerard Blais, 98%; Denis Blais, 1%; Therese Morissette Blais, 1%.

East Broughton. Louis Marie Nadeau. 326 rue Principale G0N 1H0. (418) 427-2436.

Serves East Broughton.
Subscribers: 140. Started 10/63. Length 3 mi. Charges: instal \$10; 4/mo.

Channel usage: total ch capacity 9; TV chs 6; available unused 3. Total radio stations: 3 FM.
TV stations: CFCM-TV Quebec (4-4, Fr, TVA); CKMI-TV Quebec (5-5, CBC); CHLT-TV Sherbrooke (7-7, Fr, TVA); WMTW-TV Poland Spring, Me. (8-2, ABC); CBVT

Quebec (11-11, Fr, CBC); CKTM-TV Trois-Rivieres (13-13, Fr, CBC).

Ownership: Louis Marie Nadeau.

Fabreville. Video Cable. 3665 Ste. Rose Blvd. H7P 1C5. (514) 621-3900. R.H. Hicks, gen mgr; J. Doyle, chief tech.

Serves Fabreville, Laval sur le Lac, Rosemere, St. Eustache, Ste. Rose, Ste. Therese and Ste. Therese en Haut, Vimont, Auteuil, Lorraine, Two Mountains. Laval county.

Subscribers: 15,000; homes passed: 26,000; total homes in licensed area: 45,000. Started 5/59. Length 310 mi. Charges: instal \$15; \$5.50/mo.

Channel usage: total ch capacity 22; TV chs 10; automated 2; community 1; available unused 10. Total radio stations: 9 FM.

TV stations: CBFT Montreal (2-2, Fr, CBC); WCAX-TV Burlington, Vt. (3-3, CBS); WPTZ North Pole, N.Y. (5-5, NBC); CBMT Montreal (6-6, CBC); WEZF-TV Burlington, Vt. (22-na, ABC); CHLT-TV Sherbrooke (7-na, Fr, CTV); CIVM-TV Montreal (17-8, Fr, ETV); WETK Burlington, Vt. (33-10, ETV); CFTM-TV Montreal (10-11, Fr, TVA); CFCF-TV Montreal (12-13, CTV).

Ownership: Treeford Ltd.

Farnham. See Iberville.

Ferme Neuve. Roger Ouellette. 273, 6e Ave., Ferme Neuve, Cte Labelle.

Serves Ferme Neuve.

Subscribers: 330; total pop in licensed area: 1,971. Started 4/59. Length 6 mi. Charges: instal \$15; \$4/mo.

Channel usage: total ch capacity 7; TV chs 3.

TV stations: CBFT-2 Mont-Laurier (3-2, Fr, CBC); CBOT Ottawa (4-4, CBC); CFTM-TV Montreal (10-5, Fr, TVA).

Ownership: Roger Ouellette.

Fleurimont. See Ascot Corner.

Forestville. Cablodistribution Forestville Inc. 13 High 138. Holds license.

Gatineau. Videotron Ltee. 521 Chemin de L'Anse, Vaudreuil, J7U 5V5. (514) 656-2111.

Serves Gatineau, Pointe Gatineau, Touraine, and Templeton.

Subscribers: 11,800; homes passed: 15,200; total homes in licensed area: 17,800. Started 2/67. Charges: instal \$15; \$6.50/mo.

Channel usage: total ch capacity 12; TV chs 12; automated 1; other origination programming 1. Total radio stations: 13 FM.

TV stations: WCAX-TV Burlington, Vt. (3-3, CBS); CBOT Ottawa (4-8, CBC); CBMT Montreal (6-136-142 mhz, CBC); CHLT-TV Sherbrooke (7-7, Fr, TVA); CBOFT Ottawa (9-11, Fr, CBC); CFTM-TV Montreal (10-10, Fr, TVA); CFCF-TV Montreal (12-12, CTV); CJOH-TV Ottawa (13-6, CTV); CFVO-TV Hull (30-na, Fr, TVA); WHEC-TV Rochester, N.Y. (10-na, CBS); WROC-TV Rochester (8-na, NBC); CKWS-TV Kingston, Ont. (11-na, CBC).

Origination-automated: one ch (time/weather).

Ownership: Videotron Ltee. (see Canadian MSO).

Gentilly. Video-Centre. 4050 des Verdiers G0X 1G0. (819) 298-2792. Aubert Poisson, own & chief tech.

Serves Gentilly, Nicolet county. Smaller TV market.

Subscribers: 325; homes passed: 400; total homes in licensed area: 500. Started 5/72. Length 3 mi. Charges: instal \$15; \$5/mo.

Channel usage: total ch capacity 21; TV chs 10; automated 1; available unused 10. Total radio stations: 15 FM.

TV stations: CFCM-TV Quebec City (4-4, Fr, TVA); CKMI-TV Quebec City (5-5, CBC); CKTM-TV Trois Rivieres (13-6, Fr, CBC); CHLT-TV Sherbrooke (7-7, Fr, TVA); CHEM-TV Trois Rivieres (8-8, TVA); CIVQ-TV Quebec City (15-9, Fr, ETV); CFTM-TV Montreal (10-10, Fr, TVA); CBVT Quebec (11-11, Fr, CBC); CFCF-TV Montreal (12-12, CTV).

Origination-automated: ch 3 (message wheel, 84 hrs).

Ownership: Albert Poisson.

Girardville. Les Cables du Nord. 190 Boulevard Marcotte, Roberval.

Serves Girardville.

Subscribers: 130. Started 1/61. Charges: instal 25; \$3.50/mo.

Channel usage: total ch capacity 6; TV chs 2; available unused 4.

TV stations: CJPM-TV Chicoutimi (6-6, Fr, TVA); CKRS-TV-3 Roberval (8-2, Fr, CBC).

Ownership: C. Donaldson, 50%; J.M. Pelletier, 50%.

Granby. Transvision Granby Inc. 354 rue Principale J2G 2W6. (514) 378-7905. Jean Beauchemin, pres.

Serves Granby.

Subscribers: 2,500; homes passed: 7,000; total homes in licensed area: 10,000. Started 1/62. Length 48 mi. Charges: instal 15; \$5.80/mo.

Channel usage: total ch capacity 30; TV chs 11; automated 1 shared; access 1 shared; available unused 18. Total radio stations: 1 FM.

TV stations: CBFT Montreal (2-2, Fr, CBC); WCAX-TV Burlington, Vt. (3-3, CBS); WPTZ North Pole, N.Y. (5-5, NBC); CBMT Montreal (6-6, CBC); CHLT-TV Sherbrooke (7-7, Fr, TVA); WMTW-TV Poland Spring, Me. (8-4, ABC); CFTM-TV Montreal (10-10, Fr, TVA); CFCF-TV Montreal (12-12, CTV); CKTM-TV Trois-Rivieres (13-13, Fr, CBC); CIVM-TV Montreal (17-8, Fr, ETV); CKSH-TV Sherbrooke (9-9, Fr, CBC).

Origination-automated: ch 11 (time/weather, carousel, 148 hrs). Access: ch 11 (community programming, 20 hrs).

Ownership: Video St. Laurent Inc.

Grand Pabos. See Chandler.

Grand'Mere. Cablodistribution Le Rocher Inc. 1360 Sixth Ave. G9T 2J6. Pierre Matteau, mgr & chief tech.

Serves Grand'Mere and St. Georges de Champlain.

Subscribers: 4,800; homes passed: 5,600; total homes in licensed area: 5,500. Started 1954. Charges: instal 15; \$5.50/mo.

Channel usage: total ch capacity 12; TV chs 9; community 1; available unused 3. Total radio stations: 15 FM.

TV stations: CBFT Montreal (2-2, Fr, CBC); CKTM-TV Trois Rivieres (13-3, Fr, CBC); WPTZ North Pole, N.Y. (5-5, NBC); CBMT Montreal (6-6, CBC); CFTM-TV Montreal (10-10, Fr, TVA); CFCF-TV Montreal (12-12, CTV); CFCM-TV Quebec City (4-4, TVA); CHEM-TV Trois Rivieres (8-7, TVA); CIVM-TV Montreal (17-9, Fr, ETV).

Origination-access: ch 11 (public, studio, 10 hrs).

Ownership: Rita B. Matteau, 99.6%; Pierre Matteau, 0.2%; Claude Matteau, 0.2%.

Grande Vallee. CATV Lebreux Electronique Engrg. CP. 117 G0E 1K0. (418) 393-2181 & 2018. Robert J. Lebreux, owner.

Serves Grande Vallee, Anse-Pleureuse, Gros-Morne, Manche D'Epee, Petite-Vallee. Gaspes Est county.

Subscribers: 485; homes passed: 600; total homes in licensed area: 700. Started 1963. Length 35 mi. Charges: instal \$25; \$6.50/mo.

Channel usage: total ch capacity 12; TV chs 5; available unused 7. Total radio stations: 1 FM, 1 AM.

TV stations: CKAM-TV Upsalquitch Lake, N.B. (12-2, CBC); CBGAT Matane (9-4, Fr, CBC); CHAU-TV Carleton (5-5, Fr, CBC); CFER-TV Rimouski (11-6, Fr, CBC); CBST Septe-Iles (13-3, Fr, TVA).

Ownership: Rcbt Lebreux, 100%.

Greenfield Park. See National Cablevision, Montreal.

Greenfield Park. See Tele-Cable Videotron Ltee., La Prairie.

Greenlay. See Windsor.

Gros-Morne. See Grand Vallee.

Hauterville. See Baie-Corneau.

Hermitage Club. Transvision Magog Inc. 15 ouest, rue St. Patrice, Magog J1X 1V8. (819) 843-3358.

Serves Hermitage Club.

Subscribers: 50; homes passed: 72; total homes in licensed area: 150. Started 11/63. Length 3 mi. Charges: instal \$15; \$6/mo.

Channel usage: total ch capacity 12; TV chs 9. All-band FM.

TV stations: CBFT Montreal (2-2, Fr, CBC); WCAX-TV Burlington, Vt. (3-3, CBS); WPTZ North Pole, N.Y. (5-5, NBC); CBMT Montreal (6-6, CBC); CHLT-TV Sherbrooke (7-4, Fr, TVA); WMTW-TV Poland Spring, Me. (8-8, ABC); CFTM-TV Montreal (10-10, Fr, TVA); CFCF-TV Montreal (12-12, CTV); CKSH-TV Sherbrooke (9-13, Fr, CBC).

Ownership: Transvision Magog Inc. (see Canadian MSO).

Hull. Laurentian Cablevision Ltd. 5 Rue Morin J8X 2M5. (819) 771-7715. Robert Beauchamp, gen dir.

Serves Hull, Aylmer, Des Chenes, Lucerne and Touraine.

Subscribers: 18,000; homes passed: 20,000; total pop in licensed area: 20,000. Started 1963. Length 120 mi. Charges: instal \$15; \$6/mo.

Channel usage: total ch capacity 15; TV chs 11; automated 1. Total radio stations: 9 FM.

TV stations: CBOT Ottawa (4-8, CBC); CKGN-TV-6 Ottawa (6-12, Global); CBOFT Ottawa (9-11, Fr, CBC); CFTM-TV Montreal (10-10, Fr, TVA); CFCF-TV Montreal (12-6, CTV); CJOH-TV Ottawa (13-2, CTV); WOKR Rochester (13-na, ABC); WHEC-TV Rochester (10-na, CBS); WROC-TV Rochester (8-na, NBC); CICO-TV-24 Ottawa, Ont. (24-13, ETV); WNPI-TV Norwood, N.Y. (18-G, ETV); CBMT Montreal (6-H, CBC, cc). Microwave: CN-CP.

Ownership: Bushnell Communications Ltd. (see Canadian MSO).

Huntingville. See Lennoxville.

Iberville. Cablevision Haut Richelieu Ltee. 171 Champlain St., Box 700, St. Jean J3B 6Z8. (514) 348-6894. Jacques F. Brunelle, pres. Atty: Choisiere et Lantaigne, St. Jean.

Quebec

Serves Iberville, St. Jean, St. Luc, St. Luc county. Subscribers: 3,500; homes passed: 15,000; total homes in licensed area: 22,000. Started 6/76. Length 125 mi. Charges: instal \$20; \$7/mo.

Channel usage: total ch capacity 25; TV chs 12; automated 4; access 3; technically unavailable 1; available unused 5. Total radio stations: 20 FM, 2 weather.

TV stations: CBFT Montreal (2-2, Fr, CBC); CBOT Ottawa (4-4, CBC); CBMT Montreal (6-6, CBC); CHLT-TV Sherbrooke (7-7, Fr, TVA); CIVM-TV Montreal (17-8, Fr, ETV); CKSH-TV Sherbrooke (9-9, Fr, CBC); CFTM-TV Montreal (10-10, Fr, TVA); CFCF-TV Montreal (12-12, CTV); CKTM-TV Trois Rivieres (13-13, CBC); WCAX-TV Burlington, Vt. (3-D, CBS); CJOH-TV-8 Cornwall, Ont. (8-E, CTV); WETK Burlington, Vt. (3-F, ETV).

Origination-automated: ch M (local news); ch N (Canadian press, Fr); ch O (Canadian press, Eng); ch P (time). Access: ch 11, J, V (community).

Ownership: Fabio Investments Inc., 56%; Promotion G. et P. Inc., 15%; Jean Dupont, 10%; Henri Chorniere, 5%.

Ile Ste Therese. See Iberville.

Jersey Mills. See St. Georges Est.

Jonquiere. See Chicoutimi.

Kingsley Falls. Cablevision Warwick Inc. 14 Beaumier Blvd., Warwick J0A 1M0. Holds license.

Charges: instal \$15; \$4.50/mo.

Kirkland. See Cable T.V. Ltd., Montreal.

Labelle. Clement Paquet. 58 Rue Turcot, St-Sauveur des Monts J0T 1M0.

Serves Labelle. Subscribers: 95; total pop in licensed area: 1,224. Started 10/56. Charges: instal \$35; \$4/mo.

Channel usage: 4 TV chs. Total radio stations: 8 FM.

TV stations: CBFT-1 Mont-Tremblant (11-2, CBC); CFTM-TV Montreal (10-4, Fr, TVA); CJOH-TV-8 Cornwall, Ont. (8-5, CTV); CBMT Montreal (6-6, CBC).

Ownership: Clement Paquet.

Lac au Saumon. See Rimouski.

Lac aux Sables. Gilles Buisson. 800 rue Principale GOX 1M0. (418) 336-2988. Gilles Buisson, mgr.

Serves Lac aux Sables. Subscribers: 175; homes passed: 250; total pop in licensed area: 1,200. Started 2/56. Length 2 mi. Charges: instal \$10; \$2.50/mo.

Channel usage: total ch capacity 12; TV chs 5; available unused 7.

TV stations: CFCM-TV Quebec (4-4, Fr, TVA); CBMT Montreal (6-6, CBC); CHLT-TV Sherbrooke (7-7, Fr, TVA); CFTM-TV Montreal (10-10, Fr, TVA); CKTM-TV Trois-Rivieres (13-2, Fr, CBC).

Ownership: Gilles Buisson.

Lac Bouchette. Louis-Georges De Launier. C.P. 67, Chambord GOW 1G0. Louis-Georges De Launier, mgr.

Serves Lac Bouchette. Subscribers: 225; homes passed: 275. Started 10/56. Length 3 mi. Charges: instal \$75; \$3.50/mo.

Channel usage: total ch capacity 12; TV chs 3; community 1; available unused 8.

TV stations: CBVT-2 La Tuque (3-4, CBC); CJPM-TV Chicoutimi (6-2, Fr, TVA); CKRS-TV-3 Roberval (8-5, Fr, CBC).

Ownership: Louis-Georges De Launier.

Lac Carre. Telecable Lac Carre Engr. 24, Rue Principale, Lac Carre, Cte Terreboune J0T 1J0.

Serves Lac Carre, St. Faustin. Started 12/57. Charges: instal \$35; \$5.50/mo.

Channel usage: 6 TV chs. Total radio stations: 10 FM.

TV stations: CBMT Montreal (6-6, CBC); CHLT-TV Sherbrooke (7-7, Fr, TVA); CIVM-TV Montreal (17-8, Fr, ETV); CJOH-TV-8 TV Cornwall, Ont. (8-4, CTV); CFTM-TV Montreal (10-10, Fr, TVA); CFCF-TV Montreal (12-na, CTV) CBFT-1 Mont Tremblant (11-na, Fr, CBC); WPTZ North Pole (5-na, NBC).

Ownership: Guy Gharrette.

Lac Des Ecores. Telecable Blovin Engineering. 430 Mercier Mont Laurier. J9L 2W1. (819) 623-2435. Marcel Blovin, mgr-chief tech.

Serves Lac Des Ecores, Val Barrette. Subscribers: 340; total homes in franchised area: 375. Started 1977. Length 14 mi. Charges: instal \$20; \$5.50/mo.

Channel usage: total ch capacity 30; 7 TV chs. TV stations: CBFT Montreal (2-3, CBC, FR); CBOT Ottawa (4-4, CBC); CBOFT Ottawa (9-9, CBC, FR); CJOH-TV Ottawa (13-13, CTV); CICO-TV-24 Ottawa (24-5, ETV); CIVO-TV Hull (30-11, ETV, FR); CHOT-TV Hull (40-7, TVA, FR).

Quebec

Ownership: Marcel Blouin, 100%.

Lac Edouard. Philippe Chabot. La Cooperative TV. Lac Edouard, engr.

Serves Lac Edouard.

Started 9/59. Charges: instal \$10; \$4/mo.

Channel usage: 3 TV chs.

TV stations: CBVT-2 La Tuque (3-6, CBC); CFQM-TV Quebec (4-4, Fr, TVA); CKTM-TV Trois-Rivieres (13-2, Fr, CBC).

Ownership: Philippe Chabot.

Lac Etchemin. Tele-Cable Lac Etchemin Enreg. 1340 Blvd. Dionne, St. Georges, Beauce G5Y 3V6. (418) 228-8008. Florian Vallee, owner; Lorenzo St. Hilaire, chief tech.

Serves Lac Etchemin.

Subscribers: 613; homes passed: 582; total pop in licensed area: 2,500. Started 1971. Length 7 mi. Charges: instal \$25; \$5/mo.

Channel usage: total ch capacity 7; TV chs 5; available unused 1.

TV stations: CFQM-TV Quebec City (4-4, Fr, TVA); CKMI-TV Quebec City (5-2, CBC); CHLT-TV Sherbrooke (7-7, Fr, TVA); WMTW-TV Poland Spring, Me. (8-6, ABC); CBVT Quebec (11-11, Fr, CBC); CKSH-TV Sherbrooke (9-na, Fr, CBC); CKTM-TV Trois Riviere (13-na, Fr, CBC).

Ownership: Florian Vallee.

Lachine. See National Cablevision, Montreal.

Lachute. Lachute Cable Vision Inc. 15 St. Patrice O., Magog J1X 1V8. (514) 562-4059.

Serves Lachute.

Subscribers: 680; homes passed: 1,500; total homes in licensed area: 3,300. Started 1960. Length 10 mi. Charges: instal \$15; \$6/mo.

Channel usage: total ch capacity 12; TV chs 11; available unused 1. Total radio stations: 1 FM.

TV stations: CBFT Montreal (2-2); WCAX-TV Burlington, Vt. (3-3, CBS); WEZF-TV Burlington (22-4, ABC); WPTZ North Pole N.Y. (5-5, NBC); CBMT Montreal (6-6, Eng); CHLT-TV Sherbrooke (7-7, Fr, TVA); CJOH-TV-8 Cornwall, Ont. (8-8, CTV); CFTM-TV Montreal (10-10, Fr, TVA); CFCF-TV Montreal (12-12, CTV); CFVO-TV Hull (30-13, Fr, TVA).

Ownership: Omer Girard, pres, 79.6%; Frederick Metcalf, 20%.

Lac Megantic. Megantic Transvision Inc. 5084 rue Frontenac G6B 1P5. (819) 583-1654. Lucien Cameron, mgr.

Serves Lac Megantic and Megantic.

Subscribers: 1,200; homes passed: 1,200; total pop in licensed area: 6,000. Started 1956. Charges: instal 15; \$5.94/mo.

Channel usage: total ch capacity 6; TV chs 6. Total radio stations: 3 FM.

TV stations: WCAX-TV Burlington, Vt. (3-6, CBS); CFCM-TV Quebec (4-4, Fr, TVA); CKMI-TV Quebec (5-9, CBC); CHLT-TV Sherbrooke (7-7, Fr, TVA); WMTW-TV Poland Spring, Me. (8-2, ABC); CBVT Quebec (11-11, Fr, CBC).

Ownership: Megantic Transvision Inc.

Lacroix. See St. Georges Est.

Lafontaine. See St. Jerome.

La Guadeloupe. See St. Evariste.

La Malbaie. See Clermont.

La Minerve. L'Association pour la Teledistribution et Radio La Minerve Inc. La Minerve, Quebec. Holds license.

L'Annonciation. Telecable de l'Annonciation Enrg. 23 Rue Principale Sud J0T 1T0. (819) 275-2594.

Serves L'Annonciation.

Started 4/62. Charges: instal \$25; \$5.50/mo.

Channel usage: 7 TV chs. Total radio stations: 7 FM.

TV stations: CJOH-TV-8 Cornwall, Ont. (8-4, CTV); CFVO-TV Hull (30-na, Fr, CTV); CIVM-TV Montreal (17-na, Fr, ETV); CBFT Montreal (2-2, Fr, CBC); CBMT Montreal (6-6, CBC); CFTM-TV Montreal (10-10, Fr, TVA); CHLT-TV Sherbrooke (7-7, Fr, TVA).

Ownership: Telecable de l'Annonciation Enrg.

La Patrie. La Patrie Video Inc. C.P. 104, La Patrie, Cte Compton JOB 1Y0 (819) 888-2468.

Serves La Patrie.

Started 6/74. Charges: instal \$15; \$5.50/mo.

Channel usage: total ch capacity 10; TV chs 5. Total radio stations: 7 FM.

TV stations: CFCM-TV Quebec (4-4, Fr, TVA); CBMT Montreal (6-6, CBC); CHLT-TV Sherbrooke (7-7, Fr, TVA); WMTW-TV Poland Spring, Me. (8-8, ABC); CFTM-TV Montreal (10-10, Fr, TVA).

Ownership: Gilles Langlois, 99.8%.

La Pocatiere. Chouinard Television Ltee. C.P. 664

GOR 1Z0. (418) 856-2253. Jean-Ls. Chouinard, VP. Serves La Pocatiere, St. Pacome, Riviere ouelle, St. Rock des Aulnaies, St. Louise, St. Jean Portjoli, St. Aubert.

Subscribers: 2,600; homes passed: 3,000; total homes in licensed area: 3,500. Started 7/56. Length 55 mi. Charges: instal \$15; \$6/mo.

Channel usage: total ch capacity 21; TV chs 6; automated 1 shared; other origination programing 1 shared; available unused 5. Total radio stations: 4 FM.

TV stations: CJBF-TV Rimouski (3-12, Fr, CBC); CFCM-TV Quebec (4-4, Fr, TVA); CKMI-TV Quebec (5-5, CBC); CKRT-TV Riviere-du-Loup (7-7, Fr, CBC); CIVQ-TV Quebec (15-8, Fr, ETV); CBVT Quebec (11-11, Fr, CBC).

Origination-automated: ch 9 (local news, 140 hrs). Community: ch 9 (community, 30 hrs).

Ownership: J.F. Chouinard, 53.8%; J.L. Chouinard, 24%.

La Prairie. See St. Hubert.

La Salle. See Cable T.V. Ltd., Montreal.

La Sarre. Cablevision du Nord de Quebec Inc. 45 Blvd. Hotel de Ville, Val d'Or J9P 2M5. (819) 825-5133. Roland Hamel, mgr; D. Dion, chief tech.

Serves La Sarre, Abitibi county.

Subscribers: 1,400; homes passed: 2,200; total homes in licensed area: 2,200. Started 9/76. Length 26 mi. Charges: instal \$15; \$6/mo.

Channel usage: total ch capacity 12; TV chs 4; automated 1 shared; other origination 1 shared; available unused 7. Total radio stations: 7 FM.

TV stations: CFCL-TV-2 Kearns (2-2, CBC); CKRN-TV Rouyn (4-4, Fr, CBC); CBLFT-3 Tummins (9-5, CBC, Fr); CKSO-TV-3 Kearns (11-11, CTV).

Origination-automated: ch 9 (time/weather, 158). Other origination: ch 9 (local, 10 hrs).

Ownership: National Cablevision Ltd. (see Canadian MSO), 75%; R. Hamel, VP, 5.5%; J. C. Coulombe, VP, 3.5%.

La Tuque. Electro-Vision (La Tuque) Inc. 333 St-Joseph G9X 1L3. (819) 523-3737. B.M. Braithwaite, mgr, P. Brassard, chief tech. Atty: J.M. Carrier.

Serves La Tuque.

Subscribers: 3,950; homes passed: 4,100; total homes in licensed area: 4,100. Started 4/68. Length 38 mi. Charges: instal \$15; \$6/mo.

Channel usage: total ch capacity 20; TV chs 6; automated 1 shared; community 1 shared; other origination 1; technically unavailable 1; available unused 11. Total radio stations: 4 FM.

TV stations: CBVT Quebec (11-11, Fr, CBC); CBMT Montreal (6-6, CBC, cc); CHLT-TV Sherbrooke (7-2, Fr, TVA, cc); CHEM-TV Trois-Rivieres (8-na, TVA); CFTM-TV Montreal (10-4, Fr, TVA, cc); CFCF-TV Montreal (12-7, CTV, cc); CKTM-TV Trois-Rivieres (13-13, Fr, CBC). Microwave: Telebec Ltee.

Origination-automated: ch 9 (local announcements, 154 hrs). Community: ch 9 (local, 10 hrs). Other origination: ch 8 (re-run VTR of Radio-Quebec broadcasts [CIVM-TV Montreal]; 28 hrs).

Ownership: P. Brassard, 49.1%; J. Brassard, 0.9%; B. Braithwaite, 49.1%; M. Braithwaite, 0.9%.

Lauzon. See Levis.

Laval. See Cable TV Ltd., Montreal.

Laval. See National Cablevision, Montreal.

Laval des Rapides. See National Cablevision, Montreal.

Laval sur le Lac. See Fabreville.

Lebel-sur-Quevillon. Edouard Dufresne. 27 Principale Nord, Amos.

Serves Lebel-sur-Quevillon.

Subscribers: 200. Started 1/67. Charges: instal 10; \$6/mo.

Channel usage: TV chs 2; origination programing 1. Total radio stations: 1 AM.

TV stations: CKRN-TV Rouyn (4-4, Fr, CBC); CFCL-TV-5 Malartic (5-5, CBC).

Origination: ch 7.

Ownership: Edouard Dufresne.

Lemoyne. See National Cablevision, Montreal.

Lennoxville. Lennoxville Transvision Inc. 114 Queen St. J1M 1J6 (819) 567-7969. J.L. Roberge, sec-mgr.

Serves Lennoxville, Waterville, Huntingville, Ears-town, Sherbrooke county.

Subscribers: 2,100; homes passed: 2,300; total homes in licensed area: 2,350. Started 12/60. Length 40 mi. Charges: instal 15; \$5.56/mo.

Channel usage: total ch capacity 12; TV chs 9; automated 1; available unused 2. Total radio stations: 7 FM.

TV stations: CBFT Montreal (2-2, Fr, CBC); WCAX-TV Burlington, Vt. (3-3, CBS); WPTZ North Pole, N.Y. (5-5, NBC); CBMT Montreal (6-6, CBC); CHLT-TV Sherbrooke (7-4, Fr, TVA); WMTW-TV Poland Spring, Me. (8-8, ABC); CFTM-TV Montreal (10-10, Fr, TVA); CFCF-TV Montreal (12-12, CTV); CKTM-TV Trois-Rivi-

eres (13-13, Fr, CBC).

Ownership: Mme Y. Roberge, 33 1/3%; R. Yergeau, 33 1/3%; J.L. Roberge, 33 1/3%.

Levis. Telecable de la Rive Sud. 3700 Blvd. Losch, St. Hubert J3Y 5T6. (514) 656-2111. Gaston Carrier, mgr; Jean-Charles Dagenais, chief tech.

Serves Levis, Lauzon, St. David, St. Romuald, Charney, Pintendre, St. Jean-Chrysostome, St. Redempteur, St. Nicolas, Bernieres.

Subscribers: 10,200; homes passed: 21,400; total homes in licensed area: 22,500. Charges: instal \$15; \$7.75/mo.

Channel usage: total ch capacity 23; TV chs 11; automated 1; access 2; available unused 9.

TV stations: CHEM-TV Trois Rivieres (8-1, Fr, TVA); WEZF-TV Burlington, Vt. (22-2, ABC); WCAX-TV Burlington, Vt. (3-3, CBS); CFCM-TV Quebec City (4-7, Fr, TVA); CIVQ-TV Quebec City (15-8, Fr, ETV); CBVT Quebec City (11-9, Fr, CBC); WPTZ North Pole, N.Y. (5-10, NBC); CKTM-TV Trois Rivieres (13-11, Fr, CBC); CFCF-TV Montreal (12-12, CTV); CKMI-TV Quebec City (5-13, CBC).

Origination-automated: ch 4 (weather). Access: chs 6 & 17.

Ownership: Telecable Videotron Ltee. (see Canadian MSO).

Longueuil. See National Cablevision, Montreal.

Longueuil. See St. Hubert.

Longueuil. See Tele-Cable Boucherville, Boucherville.

Longueuil. See Tele-Cable Videotron, La Prairie.

Lorraine. See Fabreville.

Lucerne. See Hull.

Luceville. See Rimouski.

Maddington Falls. See Daveluyville.

Magog. Transvision Magog Inc. 15 ouest, rue St. Patrice J1X 1V8. (819) 843-3358.

Serves Magog and Omerville.

Subscribers: 3,000; homes passed: 3,500; total homes in licensed area: 4,850. Started 10/58. Length 29 mi. Charges: instal \$15; \$6/mo.

Channel usage: total ch capacity 12; TV chs 10 (1 shared); automated 1 shared; community 1 shared; technically unavailable 2. Allband FM.

TV stations: CBFT Montreal (2-2, Fr, CBC); WCAX-TV Burlington, Vt. (3-3, CBS); WPTZ North Pole, N.Y. (5-5, NBC); CBMT Montreal (6-6, CBC); CHLT-TV Sherbrooke (7-4, Fr, TVA); WMTW-TV Poland Spring, Me. (8-8, ABC); CFTM-TV Montreal (10-10, Fr, TVA); CIVM-TV Montreal (17-11, Fr, ETV); CFCF-TV Montreal (12-12, CTV); CKSH-TV Sherbrooke (9-13, Fr, CBC).

Origination-automated: ch 11. Community: ch 11.

Ownership: Transvision Magog Inc. (see Canadian MSO).

Malartic. Cablevision du Nord de Quebec Inc. 45 Blvd. Hotel de Ville J9P 2M5. (819) 825-5133. R. Hamel, mgr.

Serves Malartic.

Subscribers: 1,100; homes passed: 1,250; total homes in licensed area: 1,250. Started 1960. Length 14 mi. Charges: instal \$15; \$5.50/mo.

Channel usage: total ch capacity 12; TV chs 3; automated 1; available unused 8. Total radio stations: 2 FM, 2 AM.

TV stations: CKRN-TV Rouyn (4-4, Fr, CBC); CFCL-TV-5 Malartic (5-2, CBC); CKSO-TV-3 Kearns, Ont. (11-na, CTV).

Origination-automated: one ch (time/weather, full time).

Ownership: National Cablevision Ltd., 75% (see Canadian MSO).

Manche D'Epee. See Grand Vallee.

Maniwaki. Maniwaki Television Ltee. 31 Rue Comeau J9E 2R9. (819) 449-3707. Arthur Bruyere, pres-chief tech.

Serves Maniwaki.

Subscribers: 900; homes passed: 2,000; total homes in licensed area: 8,000. Started 2/56. Length 15 mi. Charges: instal \$10; \$6/mo.

Channel usage: total ch capacity 6; TV chs 6. Total radio stations: 6 FM.

TV stations: CBFT-2 Mont Laurier (3-3, Fr, CBC); CBOT-TV Ottawa (4-4, CBC); CHRO-TV Pembroke, Ont. (5-5, CBC); CBOFT Ottawa (9-9, 6, Fr, CBC); CJOH-TV Ottawa (13-13, CTV); CFVO-TV Hull (30-na, Fr, TVA).

Ownership: A. Bruyere, 86.6%; Mlle A. Auger, 6.7%; Mme C. Bruyere, 6.7%.

Marsoui. G.D. Television Enrg. Marsoui, Comte Gaspé Nord.

Subscribers: 95; homes passed: 100. Started 8/59. Length 2 mi. Charges: instal \$50; \$4/mo.

Channel usage: 1 TV ch.

TV station: CBGAT Matane (9-2, Fr, CBC).

Ownership: Ghislain Deschenes and Clement Gagne.

Masson. See Buckingham.

Matagami. Club T.V. de Matagami/Matagami T.V. Club, Box 517. (819) 739-2958. L. J. Greene, mgr. Serves Matagami.

Subscribers: 850; homes passed: 900; total pop in licensed area: 6,000. Started 1/64. Length 15 mi. Charges: instal \$50; \$3/mo.

Channel usage: total ch capacity 12; TV chs 2; available unused 10. Total radio stations: 1 FM.

TV stations: CKRN-TV Rouyn (4-4, Fr, CBC); CFCL-TV-5 Malartic (5-5, CBC).

Ownership: Non-profit organization. Directors: L. Greene, J.W. Jordan, W. Rowney, F.C. Stokoe, H. A. Thompson.

Matane. See Rimouski.

McMasterville. See Beloeil.

Megantic. See Lac Megantic.

Melbourne. See Richmond.

Mont Apica. CFS Mont Apica Cable TV System. CFS Mont Apica G0A 2P0. (418) 549-2191. W.O. O'Neill, mgr; Gilbert Boudreault, chief tech.

Serves CFS Mont Apica. Charlevoix Quest county, outside all TV markets.

Subscribers: 175; homes passed: 175; total homes in licensed area: 175. Started 1970. Length 1.8 mi. Charges: \$3/mo.

Channel usage: total ch capacity 12; TV chs 3; available unused 9. Total radio stations: 4 FM, 4 AM.

TV stations: CKRS-TV-3 Roberval (8-8, Fr, CBC); CJPM-TV Chicoutimi (6-6, Fr, TVA); CBJET Chicoutimi (58-2, CBC).

Ownership: Canadian Forces Station Mont Apica (non-public funds), 100%.

Mont Joli. See Rimouski.

Mont Laurier. Videotron Ltee. 3700 Losch Blvd., St. Hubert J3Y 5T6. (514) 656-2111. Jean-Charles Dagenais, chief tech.

Serves Mont Laurier and St. Jean Sur Le Lac. Subscribers: 2,200; homes passed: 2,400; total homes in licensed area: 2,450. Charges: instal \$15; \$5.50/mo.

Channel usage: TV chs 7; origination 1. Total radio stations: 13 FM.

TV chs: CBFT-1 Mont-Tremblant (11-2, CBC); CBOT Ottawa (4-4, CBC); CFTM-TV Montreal (10-5, Fr, TVA); CJOH-TV Ottawa (13-7, TVA); CIVM-TV Montreal (17-8, Fr, ETV); CBOFT Ottawa (9-9, Fr, CBC); CFCF-TV Montreal (12-12, CTV).

Origination: ch 13 (local).

Ownership: Videotron Ltee. (see Canadian MSO).

Montreal. Cable TV Ltd. 8360 Mayrand St. H4P 2E1. (514) 731-7951. Paul J. Beneteau, pres; S. Salvin, VP-eng. Atty: Weldon, Courtois, Clarkson, Parsons & Tetrault, Montreal.

Serves Montreal and suburbs.

Subscribers: 130,000; homes passed: 260,000; total homes in licensed area: 275,000. Started 11/56. Length 1,300 mi. Charges: instal \$15; \$6/mo.

Channel usage: total ch capacity 8; TV chs 15; automated 2 (1 shared); other origination 2. 12+ ch centers. Allband FM.

TV stations: WCAX-TV Burlington, Vt. (3-3, CBS); WMTW-TV Poland Spring, Me. (8-4, F, ABC); WPTZ North Pole, N.Y. (5-5, NBC); WETK Burlington, Vt. (33-6, ETV); CFTM-TV Montreal (10-7, Fr, TVA); CBFT Montreal (2-9, Fr, CBC); CIVM-TV Montreal (17-8, Fr, ETV, cc); CFCF-TV Montreal (12-11, CTV); CBMT Montreal (6-13, CBC); WEZF-TV Burlington, Vt. (22-D, ABC); CHLT-TV Sherbrooke (7-E, Fr, TVA); CICO-TV-24 Ottawa (24-G, Ind); CJOH-TV Ottawa (18-10, I, CTV).

Origination-automated: ch 8 (time/weather, messages, 84 hrs); ch H (messages, community, full time). Other origination: ch 8 (studio, remote, 20 hrs); ch 12 (House of Commons Debates, 25 hrs).

Ownership: Starlaw Investments Ltd.

Montreal. National Cablevision Ltd. 90 West, Beaubien H2S 1V7. (514) 270-3191. Fernand Parent, gen mgr; Jean Levy, chief tech. Atty: Marineau, Walker, Allison, Beaulieu, Mackell, Clarmont, Montreal.

Serves Montreal nord, Lachine, Ville St. Pierre, Montreal West (ouest), Outremont, Ville D'Anjou, St. Leonard, Montreal East, Pointe-aux-Trembles, Longueuil, St. Lambert, Lemoyne, Chateauguay Laval, Caughnawaga, Cole St.-Luc, Chateauguay. Top-100 TV market.

Subscribers: 206,000; homes passed: 509,458; total homes in licensed area: 510,830. Started 10/52. Length 1,547 mi. Charges: instal \$15; \$5.50/mo.

Channel usage: total ch capacity 21; TV chs 12 (1 shared); automated 2 (1 shared); community 1 shared; available unused 18. Total radio stations 16 FM.

TV stations: CBFT Montreal (2-2, Fr, CBC); WCAX-TV Burlington, Vt. (3-3, CBS); WPTZ North Pole, N.Y.

(5-5, NBC); CJOH-TV-8 Cornwall, Ont. (8-1, CTV); CKTM-TV Trois Rivières (13-H, CBC); CBMT Montreal (6-13, CBC); CHLT-TV Sherbrooke (7-7, Fr, TVA); WMTW-TV Poland Spring, Me. (8-F, ABC); CFTM-TV Montreal (10-10, Fr, TVA); CFCF-TV Montreal (12-11, CTV); WETK Burlington, Vt. (33-6, ETV); WEZF-TV Burlington, Vt. (22-D, ABC); CIVM-TV Montreal (17-8, Fr, ETV).

Origination-automated: ch 2 (time/weather, full time); ch 10 (time/weather, 4 hrs); ch 9 (job offers, community info, 11 hrs). Access: ch 9 (community channel, 84 hrs).

Ownership: National Cablevision Ltd. (see Canadian MSO).

Montreal East. See National Cablevision, Montreal.

Montreal West (ouest) See National Cablevision, Montreal.

Mont St. Bruno. See Beloeil.

Mont St. Pierre. Mont St. Pierre TV Enrg. Gaspe G0C 1R0. Holds license for Mont St. Pierre.

Mont Tremblant. Denis Filion. C.P. 89 JOT 1Z0. (819) 425-3244.

Serves Mont Tremblant, Cte Terrebonne.

Subscribers: 200; homes passed: 250. Started 2/62. Length 14 mi. Charges: instal \$15; \$6/mo.

Channel usage: total ch capacity 12; TV chs 7. Total radio stations: 8 FM.

TV stations: CBFT Montreal (2-2, Fr, CBC); WCAX-TV Burlington, Vt. (3-3, CBS); WPTZ North Pole, N.Y. (5-5, NBC); CBMT Montreal (6-6, CBC); CJOH-TV-8 Cornwall, Ont. (8-8, CTV); CFTM-TV Montreal (10-10, Fr, TVA); CFCF-TV Montreal (12-12, CTV).

Ownership: Denis Filion.

Mount Royal. See Cable T.V. Ltd., Montreal.

Newport Center. See Chandler.

Newport Illots. See Chandler.

Newport Point. See Chandler.

Nicolet. Decibel Inc. C.P. 490 JOG 1F0. (819) 293-4321.

Serves Nicolet.

Subscribers: 525; homes passed: 800. Charges: instal \$15; \$3.75/mo.

Channel usage: 7 TV chs. Total radio stations: 10 FM.

TV stations: CBFT Montreal (2-2, Fr, CBC); WPTZ North Pole, N.Y. (5-5, NBC); CBMT Montreal (6-6, CBC); CHLT-TV Sherbrooke (7-7, Fr, TVA); CFTM-TV Montreal (10-10, Fr, CBC); CFCF-TV Montreal (12-12, CTV); CKTM-TV Trois Rivières (13-4, Fr, CBC).

Ownership: Germain Duhaime, 50%; Michel Biron, 50%.

Nicolet. Rejean Dumoulin. 1315 rue Louis Frechette JOG 1E0.

Serves Nicolet (Hopital Christ-Roi).

Subscribers: 130. Started 3/57. Charges: instal \$30; \$2/mo.

Channel usage: 8 TV chs.

TV stations: CBFT Montreal (2-2, Fr, CBC); CFCM-TV Quebec (4-4, Fr, TVA); WPTZ North Pole, N.Y. (5-5, NBC); CBMT Montreal (6-6, CBC); CHLT-TV Sherbrooke (7-7, Fr, TVA); CFTM-TV Montreal (10-10, Fr, TVA); CFCF-TV Montreal (12-12, CTV); CKTM-TV Trois-Rivières (13-13, Fr, CBC).

Ownership: Rejean Dumoulin.

Noranda. See Rouyn.

Normandin. Les Cables du Nord. 190 Boul. Marcotte, Roberval (418) 274-2011.

Serves Normandin.

Subscribers: 655; total pop in licensed area: 1,838. Started 10/52. Length 3 mi. Charges: instal 25; \$3.50/mo.

Channel usage: total ch capacity 6; TV chs 2; available unused 4.

TV stations: CJPM-TV Chicoutimi (6-6, Fr, TVA); CKRS-TV-3 Roberval (8-2, Fr, CBC).

Ownership: Cyrille Donaldson, 50%; Jean-Marc Pelletier, 50%.

North Hatley. North Hatley Transvision Inc. 15 ouest rue St. Patrice, Magog J1X 1V8. (819) 843-3358. Robert Girard, mgr.

Serves North Hatley.

Subscribers: 336; homes passed: 350; total homes in licensed area: 350. Started 11/66. Length 6 mi. Charges: instal \$15; \$6/mo.

Channel usage: total ch capacity 12; TV chs 10; technically unavailable 2. Allband FM.

TV stations: CBFT Montreal (2-2, Fr, CBC); WCAX-TV Burlington, Vt. (3-3, CBS); WPTZ North Pole, N.Y. (5-5, NBC); CBMT Montreal (6-6, CBC); CHLT-TV Sherbrooke (7-4, Fr, TVA); WMTW-TV Poland Spring, Me. (8-8, ABC); CKSH-TV Sherbrooke (9-9, Fr, CBC); CFTM-TV Montreal (10-10, Fr, TVA); CIVM-TV Montreal (17-11, Fr, ETV); CFCF-TV Montreal (12-12, CTV).

Ownership: Transvision Magog Inc., 94% (see Canadian MSO).

dian MSO).

Notre-Dame. See La Prairie.

Notre-Dame-de-la-Dore. Gagnon TV Ltee. 9 Rue Monseigneur Bluteau, St-Felicien. Lucien Leclerc, gen mgr.

Serves Notre-Dame-de-la-Dore.

Subscribers: 300; homes passed: 300; total homes in licensed area: 300. Started 8/56. Charges: instal \$25; \$4.50/mo.

Channel usage: TV chs 2; automated 1.

TV stations: CKRS-TV Jonquiere (12-2, Fr, CBC); CJPM-TV Chicoutimi (6-6, Fr, TVA).

Origination-community: ch 4 (community, 12 hrs).

Ownership: Gagnon TV Ltee. (See Canadian MSO).

Notre-Dame-des-Agnes. Martel & Freres Television Enrg. 397 Ave. Principale, Montauban G0X 1W0. (418) 336-2930.

Serves Notre Dame des Anges. Portneuf county.

Subscribers: 135; homes passed: 140; total homes in licensed area: 140. Started 9/70. Length 2 mi. Charges: instal \$10; \$3/mo.

Channel usage: total ch capacity 20; TV chs 7; technically unavailable 8. Allband FM.

TV stations: CBVT Quebec City (11-11, Fr, CBC); CFCM-TV Quebec City (4-4, Fr, TVA); CBMT Montreal (6-6, CBC); CHLT-TV Sherbrooke (7-7, Fr, TVA); CKSH-TV Sherbrooke (9-9, Fr, CBC); CFTM-TV Montreal (10-10, Fr, TVA); CKTM-TV Trois-Rivières (13-13, Fr, CBC).

Ownership: Edouard Martel, 50%; Raymond Martel, 50%.

Notre Dame du Laus. Telecable Blouin Enrg. 430 Mercien Mont Laurier J9L 2W1. (819) 623-2435. Marcel Blouin, pres.

Serves Notre Dame du Laus.

Subscribers: 140; homes passed: 160; total homes in licensed area: 160. Started 2/77. Length 3 mi. Charges: instal \$20; \$4.50/mo.

Channel usage: total capacity 30; TV chs 7; available unused 23.

TV stations: CBFT Montreal (2-3, CBC); CBOT Ottawa (4-4, CBC); CICO-TV-24 Ottawa (24-5, Ind); CHOT-TV Hull (40-7, Ind); CBOFT Ottawa (9-9, Fr, CBC); CIVO-TV Hull (30-11, Fr, ETV); CJOH Ottawa (13-13, CTV).

Ownership: Marcel Blouin, 100%.

Omerville. See Magog.

Otterburn. See Beloeil.

Outremont. See National Cablevision, Montreal.

Pabos. See Chandler.

Pabos Mills. See Chandler.

Petite Riviere St. Francois. See Baie St. Paul.

Petite-Vallee. See Grand Vallee.

Petit Saguenay. Ultra-Vision Tele-Cable Enrg. 466 rue Bagot, Bagotville G7B 2N9. (418) 544-2883. Jacques Duchesne, mgr.

Serves Petit Saguenay.

Charges: instal \$10; \$7/mo.

Channel usage: 2 TV chs.

TV stations: CJBRT-TV Rimouski (3-3, Fr, CBC); Chicoutimi (6-6, Fr, TVA).

Ownership: J. H. Duchesne Ltee.

Pierrelonds. See Cable T.V. Ltd., Montreal.

Pintendre. See Levis.

Plessisville. Claire-Vue Inc. 37 rue St. Joseph Ouest, Thetford Mines. G6G 3N7.

Serves Plessisville.

Subscribers: 2,100; total pop in licensed area: 6,570. Started 11/61. Length 7 mi. Charges: instal \$15; \$5/mo.

Channel usage: 8 TV chs; 1 community. Total radio stations: 10 FM.

TV stations: CFCM-TV Quebec (4-4, Fr, TVA); CKMI-TV Quebec (5-5, CBC); CHLT-TV Sherbrooke (7-7, Fr, TVA); CFTM-TV Montreal (10-10, Fr, TVA); CBVT Quebec (11-2, Fr, CBC); CFCF-TV Montreal (12-12, CTV); CKTM-TV Trois-Rivières (13-13, Fr, CBC).

Community: ch 3 (local).

Ownership: Thetford Video Inc., 86.9% (see Canadian MSO).

Pointe au Per. See Rimouski.

Pointe-au-Pic. See Clermont.

Pointe-aux-Trembles. See National Cablevision, Montreal.

Pointe Claire. See Cable T.V. Ltd., Montreal.

Quebec

Pointe Gatineau. See Gatineau.

Pont-Vlan. See National Cablevision, Montreal.

Port Alfred. Video Dery Ltee. 338 Rue Albert, Bagotville G7B 3L4. Gilles Dery, mgr.

Serves Port Alfred.
Subscribers: 1,300; homes passed: 2,000; total pop in licensed area: 10,000. Started 2/66. Length 11.5 mi. Charges: instal \$30; \$3.50/mo.

Channel usage: total ch capacity 12; TV chs 3. Total radio stations: 2 FM.

TV stations: CJBR-TV Rimouski (3-2, Fr, CBC); CJPM-TV Chicoutimi (6-6, Fr, TVA); CKRS-TV Jonquiere (12-4, Fr, CBC).

Ownership: Video Dery Ltee. (see Canadian MSO).

Port Cartier. See Sept-Iles.

Preville. See National Cablevision, Montreal.

Price. See Rimouski.

Princeville. Prince Video Engr. C.P. 635, 178 Rivard G0P 1E0. (819) 364-2141. Norneand Mercier, owner.

Serves Princeville. Arthabaska county.
Subscribers: 725; total homes in licensed area: 1,000. Started 3/61. Length 11 mi. Charges: instal \$18; \$4/mo.

Channel usage: total ch capacity 12; TV chs 9; automated 1; available unused 2.

TV stations: CFCM-TV Quebec (4-4, Fr, TVA); CKMI-TV Quebec (5-5, CBC); CHLT-TV Sherbrooke (7-7, Fr, TVA); CIVQ-TV Quebec City (15-8, Fr, ETV); WMTW-TV Poland Spring, Me. (8-2, ABC); CFTM-TV Montreal (10-10, Fr, TVA); CBVT Quebec (11-11, Fr, CBC); CFCF-TV Montreal (12-12, CTV); CKTM-TV Trois-Rivieres (13-13, Fr, CBC).

Origination-automated: ch 6 (time/weather, CFQR-FM Montreal; full time).

Ownership: Normand Mercier.

Quebec. Tele Cable de Quebec Inc. 336 rue du Roi G1D 2W5. (418) 529-9361. Jean-Claude Dubreuil, gen mgr; Remy Clark, chief tech.

Serves Quebec, Ste-Foy, Sillery, Cap-Rouge, Beauport, Charlesbourg, Charlesbourg-ouest, Courville, Giffard, Loretteville, Montmorency, Neufchatel, Notre-Dame de Lorette, Orsainville, Vanier, Villeneuve.

Subscribers: 56,000; homes passed: 109,000; total homes in licensed area: 141,000. Started 12/61. Length 310 mi. Charges: instal \$15; \$5.50/mo.

Channel usage: total ch capacity 30; TV chs 10 (1 shared); automated 1; access 1. Total radio stations: 8 FM.

TV stations: WCAX-TV Burlington, Vt. (3-7, CBS); CFCM-TV Quebec (4-2, Fr, TVA); CKMI-TV Quebec (5-3, CBC); CHLT-TV Sherbrooke (7-8, Fr, TVA); WMTW-TV Poland Spring, Me. (8-13, ABC); CIVQ-TV Quebec City (15-8, Fr, ETV); CFTM-TV Montreal (10-10, Fr, TVA); CBVT Quebec (11-6, Fr, CBC); CFCF-TV Montreal (12-12, CTV); CKTM-TV Trois-Rivieres (13-13, Fr, CBC).

Origination-automated: ch 11 (time/weather, full time). Access: ch 9 (community).

Ownership: National Cablevision Ltd., 95% (see Canadian MSO).

Rang Grande Ligne. See St. Raymond.

Rang Notre-Dame. See St. Raymond.

Richmond. Cablestrie Inc. 1356 Dominion St., Sherbrooke J1J 1M8. Edouard N. Roy, pres-mgr; C. Gauthier, chief tech.

Serves Richmond and Melbourny. Richmond county.

Subscribers: 1,150; homes passed: 1,650; total homes in licensed area: 1,650. Started 9/56. Length 16 mi. Charges: instal \$20; \$5.50/mo.

Channel usage: total ch capacity 12; TV chs 10 (1 shared); automated 1 shared; technically unavailable 2. Total radio stations: 8 FM.

TV stations: CBFT Montreal (2-2, Fr, CBC); WCAX-TV Burlington, Vt. (3-3, CBS); WPTZ North Pole, N.Y. (5-5, NBC); CBMT Montreal (6-6, CBC); CHLT-TV Sherbrooke (7-4); CKTM-TV Trois-Rivieres (13-8, Fr, CBC); CIVM-TV Montreal (17-8, Fr, ETV); WMTW-TV Poland Spring, Me. (8-10, ABC); CFTM-TV Montreal (10-11, Fr, TVA); CFCF-TV Montreal (12-12, CTV); CKSH-TV Sherbrooke (9-13, Fr, CBC).

Origination-automated: ch 11 (time/weather, CHLT-FM Sherbrooke; 144 hrs). Other origination: ch 11 (CATV net with cassette, 4 hrs).

Ownership: Cablestrie Inc.

Rimouski. Cablevision Bas St.-Laurent Ltdd. c/o Francois Dionne, 158 rue Soucy, Suite 302, Matane. Holds license for Rimouski, Leucerville, Bic, St. Anaclet, Pointe au Pere, Ste Lucie sur Mer, Mantane, Mont Joli, Price, St Joseph de Lepage, Ste. Angele de Mericlie, Ste. Flavie, Sayabec, Gausapsal, Lac au Saumon, Val Brill-

lant, Amqui.

Riviere-a-Claude. Mont St. Pierre TV Engr. Gaspe GOC 1R0. Holds license for Riviere-a-Claude.

Riviere-a-Pierre. Edouard Benoit. 325 Principale St. GOA 3A0. (418) 323-2258.

Serves city of Riviere-a-Pierre. Portneuf county.
Subscribers: 186; homes passed: 125; total homes in licensed area: 188. Started 1956. Length 5.9 mi. Charges: instal \$35; \$5.50/mo.

Channel usage: total ch capacity 13; TV chs 7.
TV stations: CFCM-TV Quebec City (4-4, Fr, TVA); CKMI-TV Quebec City (5-2, CBC); CHLT-TV Sherbrooke (7-7, Fr, TVA); CIVQ-TV Quebec City (15-8, Fr, ETV); CKSH-TV Sherbrooke (9-9, Fr, CBC); CBVT Quebec City (11-11, Fr, CBC); CKTM-TV Trois-Rivieres (13-13, Fr, CBC).

Ownership: Edouard Benoit.

Riviere des Prairies. See National Cablevision, Montreal.

Riviere du Loup. Le Cable de Riviere-du-Loup Ltée. 1 rue Frontenac G5R 1R7. (418) 867-1478. Pierre Simon, gen mgr; Germain Gelinac, chief tech.

Serves Riviere du Loup, Riviere-Verte, St. Antonin.
Subscribers: 4,200; total homes in licensed area: 4,500. Started 1/72. Length 40 mi. Charges: instal \$25; \$5.75/mo.

Channel usage: total ch capacity 20; TV chs 7; access 1; available unused 12. Total radio stations: 1 FM, 1 AM.

TV stations: CKRT-TV Riviere du Loup (7-7, 2, Fr, CBC); CJBR-TV Rimouski (3-3, Fr, CBC); CFCM-TV Quebec (4-9, TVA); CKMI-TV Quebec City (5-5, CBC); CJPM-TV Chicoutimi (6-6, Fr, TVA); CFCM-TV Quebec (4-9, TVA); CIVQ-TV Quebec (15-8, Fr, ETV).

Origination-access: ch 9 (public, educ, 10 hrs).
Ownership: C.K.R.T.-T.V. Ltée., 51%; G. Simon, 10%; W. Jutras, 6%; L. Simard, 6%; plus 15 others, each with 2% or less.

Riviere oulle. See La Pocatiere.

Robertsonville. Telecable de Robertson Engr. C.P. 7 GON 1L0. (418) 335-9585. Real St. Laurent, mgr.

Serves Robertsonville.
Subscribers: 180; homes passed: 200; total pop in licensed area: 1,156. Started 12/68. Length 4 mi. Charges: instal \$20; \$3.75/mo.

Channel usage: total ch capacity 12; TV chs 7; available unused 5. Total radio stations: 10 FM.

TV stations: CFCM-TV Quebec (4-4, Fr, TVA); CKMI-TV Quebec (5-5, CBC); CHLT-TV Sherbrooke (7-7, Fr, TVA); WMTW-TV Poland Spring, Me. (8-6, ABC); CFTM-TV Montreal (10-2, Fr, TVA); CBVT Quebec (11-11, Fr, CBC); CKTM-TV Trois-Rivieres (13-13, Fr, CBC).

Ownership: Real St. Laurent.

Riviere-Verte. See Riviere du Loup.

Rock Forest. See Sherbrooke.

Rock Island. Border Community T.V. Inc. Box 238, Stanstead JOB 3E0. (819) 876-2408. Guntram Hospes, mgr.

Serves Rock Island, Beebe and Stanstead.
Subscribers: 210; total pop in licensed area: 1,608. Started 9/56. Length 2 mi. Charges: instal \$25; 4.50/mo.

Channel usage: 8 TV chs. Total radio stations: 5 FM.

TV stations: CBFT Montreal (2-2, Fr, CBC); WCAX-TV Burlington, Vt. (3-3, CBC); WPTZ North Pole, N.Y. (5-5, NBC); CBMT Montreal (6-6, CBC); CHLT-TV Sherbrooke (7-7, Fr, TVA); WMTW-TV Poland Spring, Me. (8-4, ABC); CFTM-TV Montreal (10-10, Fr, TVA); CFCF-TV Montreal (12-12, ETV).

Ownership: G. Hospes.

Rosemere. See Fabreville.

Rouyn. Cablevision du Nord de Quebec Inc. 45 Blvd. Hotel de Ville, Val d'Or J9P 2M5. (819) 825-5133. Roland Hamel, mgr; R. St. Pierre, chief tech.

Serves Rouyn and Noranda. Top-100 TV market.
Subscribers: 10,000; homes passed: 4,300; total homes in licensed area: 10,000. Started 1/74. Length 55 mi. Charges: instal \$15; \$5.50/mo.

Channel usage: total ch capacity 12; TV chs 4; automated 1; other origination programming 1; technically unavailable 1; available unused 6. Total radio stations: 2 FM, 2 AM.

TV stations: CFCL-TV-2 Kearns, Ont. (2-2, CBC); CKRN-TV Rouyn (4-7, Fr, CBC); CBFOT Timmins, Ont. (9-5, Fr, CBC); CKSO-TV-3 Kearns, Ont. (11-11, CTV).
Origination-automated: Ch 1 (time/weather, 158 hrs). Other origination: Ch 9 (local programming, 10 hrs).

Ownership: National Cablevision Ltd., 75% (see Canadian MSO).

Roxboro. See Cable TV Ltd., Montreal.

Ruisseau-a-Rebours. See Riviere-a-Claude.

Ste. Adele. Telediffusion Ste. Adele Inc. 422 Chemin

JOR 1L0 (514) 229-4555. Maurice L'Uesthier, pres; Maurice L'Ohier, chief tech.

Serves Ste. Adele, Mont-Rolland.
Subscribers: 850; total homes in licensed area: 1,200. Started 1962. Charges: instal \$15; \$6/mo.

Channel usage: total ch capacity 17; TV chs 9; automated 1; available unused 7.

TV stations: CBFT Montreal (2-2, Fr, CBC); WCAX-TV Burlington, Vt. (3-3, CBS); WPTZ North Pole, N.Y. (5-5, NBC); CBMT Montreal (6-6, CBC); CHLT-TV Sherbrooke (7-7, Fr, TVA); CFTM-TV Montreal (10-10, Fr, TVA); CFCF-TV Montreal (12-12, CTV); CIVM-TV Montreal (17-8, Fr, ETV); WEZF-TV Burlington, Vt. (22-3, ABC).

Origination-automated: ch 4 (local).
Ownership: Maurice Guesstier, 55%; Dudley Dawson, 32.5%; M. C. F. Carsley 12.5%.

St. Anaclet. See Rimouski.

Ste-Angele-de-Laval. Venant Deshaies. 950 rue des Tulippes GOX 2H0.

Serves Ste-Angele-de-Laval.
Subscribers: 59; total pop in licensed area: 655. Charges: instal \$20; \$4.50/mo.

Channel usage: 6 TV chs. Total radio stations: 6 FM.

TV stations: CBFT Montreal (2-2, Fr, CBC); CFCM-TV Quebec (4-4, Fr, TVA); CBMT Montreal (6-6, CBC); CHLT-TV Sherbrooke (7-7, Fr, TVA); CFTM-TV Montreal (10-10, Fr, TVA); CIVM-TV Montreal (17-na, Fr, ETV).

Ownership: Venant Deshaies.

Ste. Angele de Mericlie. See Rimouski.

St. Antoine. See St. Jerome.

St. Antonin. See Riviere du Loup.

St. Aubert. See La Pocatiere.

St. Basile. See Beloeil.

St. Benjamine. Roger Caron. 122 First Ave., St. Benjamine, Dorchester county. Holds license for St. Benjamine.

St. Benoit-Labre. Appareils Electroniques Berube Inc. Serves St. Benoit-Labre.

Subscribers: 40. Started 3/66. Charges: instal 25; \$5/mo.

Channel usage: 7 TV chs. Total radio stations: 1 FM.
TV stations: CFCM-TV Quebec (4-4, Fr, TVA); CKMI-TV Quebec (5-5, CBC); CHLT-TV Sherbrooke (7-7, Fr, TVA); WMTW-TV Poland Spring, Me. (8-2, ABC); CKSH-TV Sherbrooke (9-9, Fr, CBC); CBVT Quebec (11-11, Fr, CBC); CKTM-TV Trois-Rivieres (13-13, Fr, CBC).

Ownership: Appareils Electroniques Berube Inc. (see Canadian MSO).

Ste. Brigide. See Iberville.

St. Bruno. See Beloeil.

St. Camille. Marcel Parent. Holds license.

Serves St. Camille.
Charges: instal \$35; \$4/mo.

Channel usage: TV chs 5.
TV stations: CFCM-TV Quebec (4-na, Fr, TVA); CKMI-TV Quebec (5-na, CBC); CBVT Quebec (11-na, Fr, CBC); CKRT-TV Riviere-du-Loup (7-na, Fr, CBC); WMTW-TV Portland Spring, Me. (8-na, ABC).

St. Come. Brisebois Cable Engr. 38 Highland, La Salle. (514) 759-0687.

Serves St. Come. Joliette county.
Subscribers: 25; homes passed: 100. Started 7/64. Length 1 mi. Charges: instal \$25; \$5/mo.

Channel usage: total ch capacity 5; TV chs 5; local origination 1.

TV stations: CBFT Montreal (2-2, Fr, CBC); CBMT Montreal (6-6, CBC); CHLT-TV Sherbrooke (7-7, Fr, TVA); CFTM-TV Montreal (10-10, Fr, TVA); CFCF-TV Montreal (12-12, CTV).

Origination: ch 4 (local programming).

Ownership: Claude Brisebois.

St. Come. Kennebec Video Enregistree. St. Come, Cte Beauce G0M 1J0.

Serves St. Come. Beauce county.
Started 6/55. Charges: instal \$25; \$5.50/mo.

Channel usage: 8 TV chs; local origination 1. Total radio stations: 8 FM.

TV stations: CFCM-TV Quebec (4-4, Fr, TVA); CKMI-TV Quebec (5-5, CBC); CHLT-TV Sherbrooke (7-7, Fr, TVA); WMTW-TV Poland Spring, Me. (8-2, ABC); CBVT Quebec (11-11, Fr, CBC); CKTM-TV Trois-Rivieres (13-13, Fr, CBC); CKSH-TV Sherbrooke (9-9, Fr, CBC); CIVQ-TV Quebec City (15-8, Fr, CBC).

Ownership: Urgel Bernard.

St. Cyprien. Marcel Parent. Holds license.

Serves St. Cyprien.
Charges: instal \$35; \$4/mo.

Channel usage: TV chs 5.
TV stations: CFCM-TV Quebec (4-na, Fr, TVA); CKMI-TV Quebec (5-na, CBC); CBVT Quebec (11-na,

Fr, CBC); CKRT-TV Riviere-du-Loup (7-na, Fr, CBC); WMTW-TV Portland Spring, Me. (8-na, ABC).

St. David. See Levis.

St. Donat. St. Donat Telecable. 530 Marmen J0T 2C0. (819) 424-2082. Giles Coutu, sec.

Serves St. Donat.

Subscribers: 610; homes passed: 650; total homes in licensed area: 700. Started 9/57. Length 14 mi. Charges: instal \$25; \$5.50/mo.

Channel usage: total ch capacity 30; TV chs 9; available unused 21. Allband FM.

TV stations: CBFT Montreal (2-2, Fr, CBC); WCAX-TV Burlington, Vt. (3-3, CBS); CBMT Montreal (6-6, CBC); CHLT-TV Sherbrooke (7-7, Fr, TVA); CFTM-TV Montreal (10-10, Fr, TVA); CFCF-TV Montreal (12-12, CTV); CKSH-TV Sherbrooke (9-9, Fr, CBC); CIVM-TV Montreal (17-8, Fr, ETV); WCAX-TV Burlington, Vt. (3-3, CBS).

Ownership: R. Coutu, 99%; G. Coutu, 0.5%; Mme L. Coutu, 0.5%.

St. Eustache. See Fabreville.

St. Evariste. La Guadeloupe Television Inc. Principale St. G0M 1S0. (418) 459-6844. Claude Labonte, VP & chief tech.

Serves St. Evariste and La Guadeloupe.

Subscribers: 450; total homes in licensed area: 460. Started 12/55. Length 6 mi. Charges: instal 25; \$5/mo.

Channel usage: 8 TV chs. Total radio stations: 6 FM.

TV stations: CFCM-TV Quebec (4-4, Fr, TVA); CKMI-TV Quebec (5-5, CBC); CHLT-TV Sherbrooke (7-7, Fr, TVA); WMTW-TV Poland Spring, Me. (8-2, ABC); CBVT Quebec (11-11, Fr, CBC); CKTM-TV Trois-Rivieres (13-13, Fr, CBC); CIVQ-TV Quebec City (15-8, Fr, ETV); CKSH-TV Sherbrooke (9-9, Fr, CBC).

Origination—automated: ch 3 (CITE-FM Sherbrooke, 24 hrs).

Ownership: R. Labonte, pres, 1.98%; Rachel Labonte, sec, 8.91%; Claude Labonte, VP, 87.20%; Mme J. D'Arc Morin, director, 1.98%.

St. Faustin. See Lac Carre.

St. Felicien. Gagnon TV Ltee. 1117, Rue Monseigneur Bluteau G0W 2N0. (418) 679-0953. Lucien Leclerc, gen mgr; R. Boily, chief tech. Atty: Gagnon TV Ltee.

Serves St. Felicien and Bellevue. Roberval county.

Subscribers: 1,500; homes passed: 1,500; total homes in licensed area: 1,500. Started 8/56. Length 20 mi. Charges: instal \$25; \$4.50/mo.

Channel usage: total ch capacity 21; TV chs 2; community 2; other origination programming 1.

TV stations: CKRS-TV Jonquiere (12-2, Fr, CBC); CJPM-TV Chicoutimi (6-6, Fr, TVA).

Origination—community: ch 13 (television educative, 8 hrs); ch 4 (community, 12 hrs). Other origination: ch 8 (Radio-Quebec, cassette, 35 hrs).

Ownership: Gagnon TV Ltee. (see Canadian MSO).

St. Fernand D' Halifax. See Bernierville.

Ste. Flavie. See Rimouski.

St. Francois-Xavier-de-la-Petite-Riviere. Cablovision Baie-St. Paul. C. P. 778, Baie-St. Paul G0A 1B0. (418) 639-2255. J. P. Bouchard, pres.

Serves St. Francois-Xavier-de-la-Petite-Riviere. Charlevoix county.

Subscribers: 134; homes passed; 64; total homes in licensed area: 200. Started 1965. Length 6 mi. Charges: instal \$25; \$6.50/mo.

Channel usage: total ch capacity 30; TV chs 6; available unused 24.

TV stations: CJBR-TV Rimouski (3-na, Fr, CBC); CFCM-TV Quebec City (4-na, Fr, TVA); CKMI-TV Quebec City (5-na, CBC); CVRT-TV Riviere du Loup (7-na, Fr, CBC); CBVT Quebec City (11-na, Fr, CBC); CIVQ-TV Quebec City (15-na, Fr, ETV).

Ownership: Cablovision Baie-St. Paul, 95%.

St. Francois d'Assise. See Chandler.

St. Gedeon. Beauce Video Ltee. Suite 20, 472 1ere Ave., Ville St. Georges, Cte Beauce.

Serves St. Gedeon. Beauce county.

Subscribers: 170. Started 9/57. Charges: instal 25; \$5.56/mo.

Channel usage: 5 TV chs.

TV stations: CFCM-TV Quebec (4-4, Fr, TVA); CKSH-TV Sherbrooke (9-na, Fr, CBC); CIVQ-TV Quebec City (15-na, Fr, ETV); WABI-TV Bangor, Me. (5-na, CBC); CKMI-TV Quebec (5-5, CBC); CHLT-TV Sherbrooke (7-2, Fr, TVA); WMTW-TV Poland Spring, Me. (8-6, ABC); CBVT Quebec (11-3, Fr, CBC).

Ownership: Beauce Video Ltee. (see Canadian MSO).

St. Georges de Beauce. Beauce Video Ltee. Suite 20, 472 1ere Ave., Ville St. Georges, Cte Beauce.

Serves St. Georges Est & Ouest, Aubert-Gallion, Jersey Molls and Lacroix. Beauce county.

Subscribers: 1,600; homes passed: 2,500. Started 2/55. Length 40 mi. Charges: instal \$25; \$5.56/mo.

Channel usage: total ch capacity 12; TV chs 9; available unused 3. Total radio stations: 6 FM.

TV stations: CFCM-TV Quebec (4-4, Fr, TVA); CKMI-TV Quebec (5-5, CBC); WABI-TV Bangor, Me. (5-9, CBC); CHLT-TV Sherbrooke (7-7, Fr, TVA); WMTW-TV Poland Spring, Me. (8-2, ABC); CBVT Quebec (11-11, Fr, CBC); CKTM-TV Trois-Rivieres (13-13, Fr, CBC); CKSH-TV Sherbrooke (9-na, Fr, CBC); CIVQ-TV Quebec City (15-na, Fr, ETV).

Ownership: Beauce Video Ltee. (see Canadian MSO).

St. Georges de Champlain. See Grand'Mere.

St. Georges ouest. See Beauce Video Ltee., St. Georges.

St. Gregoire. St. Gregoire TV. 58B Mercier St., Cap-de-la-Madeleine.

Serves St. Gregoire. Nicolet county.

Started 3/57. Charges: instal free; \$2.75/mo.

Channel usage: 6 TV chs. Total radio stations: 10 FM.

TV stations: CBFT Montreal (2-2, Fr, CBC); CBMT Montreal (6-6, CBC); CFTM-TV Montreal (10-10, Fr, TVA); CHLT-TV Sherbrooke (7-7, Fr, TVA); CFCF-TV Montreal (12-12, CTV); CKTM-TV Trois-Rivieres (13-4, Fr, CBC).

Ownership: Jean-Marie Gauthier.

St. Hilaire. See Beloeil.

St. Honore. Jean-Guy Fortier. La Guadeloupe, Cte Frontenac.

Serves St. Honore. Frontenac county.

Charges: instal \$50; \$3.50/mo.

Channel usage: 6 TV chs. Total radio stations: 9 FM.

TV stations: CFCM-TV Quebec (4-4, Fr, TVA); CKMI-TV Quebec (5-5, CBC); CHLT-TV Sherbrooke (7-7, Fr, TVA); WMTW-TV Poland Spring, Me. (8-2, ABC); CBVT Quebec (11-11, Fr, CBC); CKTM-TV Trois-Rivieres (13-13, Fr, CBC).

Ownership: Jean-Guy Fortier.

St. Hubert. Telecable Videotron Ltee. 3700 Blvd. Losch. St. Hubert J3Y 5T6. (514) 656-2111. Roger Jauvin, mgr; Jean-Charles Dagenais, chief tech.

Serves Longueuil, Brossard, Carignan, Chambly, Delson, Greenfield Park, La Fleche, La Prairie, Lemoyne, Longueuil, Marieville, Notre Dame, Preville, Richelieu, St. Constant, St. Hubert, St. Lambert, Ste. Catherine.

Subscribers: 33,750; homes passed: 66,000 total homes in licensed area: 68,000. Started 8/75. Length 260 mi. Charges: instal \$15; \$9.25/mo.

Channel usage: total ch capacity 35; TV chs 13; automated 8; access 11; available unused 3.

TV stations: CBFT Montreal (2-3, Fr, CBC); CFTM-TV Montreal (4-10, Fr, TVA); CHLT-TV Sherbrooke (7-7, Fr, TVA); CIVM-TV Montreal (17-8, Fr, ETV); CFCF-TV Montreal (12-11, CTV); CBMT Montreal (6-13, CBC); WEZF-TV Burlington, Vt. (22-17, ABC); CKTM-TV Trois-Rivieres (13-18, Fr, CBC); CJOH-TV-8 Cornwall (8-19, CTV); WCAX-TV Burlington, Vt. (3-20, CBS); WPTZ North Pole, N.Y. (5-21, NBC); WMTW-TV Poland Spring, Me. (8-22, ABC); WETK Burlington, Vt. (33-23, ETV).

Origination—automated: chs 2, 5, 6, 10, 12, 25, 26, 28 (time/weather, channel scheduling, thematic). Access: chs 2, 9, 27, & 29-36.

Ownership: Videotron Ltee. (see Canadian MSO).

St. Hyacinthe. Radio St. Hyacinthe Ltee. 525 St-Joseph J2S 5K3. (514) 774-1353. Lucien Caron, gen dir.

Serves St. Hyacinthe.

Subscribers: 5,000; homes passed: 10,000; total homes in licensed area: 12,000. Started 11/61. Length 12 mi. Charges: instal \$15; \$5.94/mo.

Channel usage: total ch capacity 30; TV chs 12; automated 1 shared; other origination 1 shared. Total radio stations: 10 FM.

TV stations: CBFT Montreal (2-2, Fr, CBC); WCAX-TV Burlington, Vt. (3-3, CBS); WPTZ North Pole, N.Y. (5-5, NBC); CBMT Montreal (6-6, CBC); CHLT-TV Sherbrooke (7-7, Fr, TVA); CIVM-TV Montreal (17-8, ETV, FR); CFTM-TV Montreal (10-10, Fr, TVA); WEZF-TV Burlington, Vt. (22-11, ABC); WETK Burlington, Vt. (33-F, ETV); CFCF-TV Montreal (12-12, CTV); CKTM-TV Trois-Rivieres (13-13, Fr, CBC); CJOH-TV-8 Cornwall, Ont. (8-na, CTV).

Origination—automated: ch 4 (time, 148 hrs). Other origination: ch 4 (studio, 20 hrs).

Ownership: Jean-Marie Lorange, 37.5%; Gilles Chartier, 12.5%; Marcel Gosselin, 12.5%; Andrew Dumont, 12.5%; Jacques Lafontaine, 12.5%; Mme Vanier, 12.5%.

St. Jean-Chrysostome. See Levis.

St. Jean Portjoli. See La Pocatiere.

St. Jean Sur le Lac. See Levis.

St. Jean sur Richelieu. See Iberville.

St. Jerome. Videotron Ltee. 3700 Blvd., St. Hubert J3Y 5T6. (514) 656-2111.

Serves St. Jerome, Lafontaine and St. Antoine.

Subscribers: 5,200; homes passed: 10,400; total homes in licensed area: 11,200. Charges: instal \$15; \$8.25/mo.

Channel usage: total ch capacity 32; TV chs 13; automated 6; access 13. Total radio stations: 9 FM.

TV stations: CBFT Montreal (2-2, Fr, CBC); WCAX-TV Burlington, Vt. (3-3, CBS); WPTZ North Pole, N.Y. (5-5, NBC); CBMT Montreal (6-6, CBC); CHLT-TV Sherbrooke (7-7, Fr, TVA); CJOH-TV-8 Cornwall, Ont. (8-8, CTV); CFTM-TV Montreal (10-10, Fr, TVA); CFCF-TV Montreal (12-12, CTV); CKTM-TV Trois-Rivieres (13-13, Fr, CBC); WEZF-TV Burlington, Vt. (22-4, ABC); WETK Burlington (33-11, ETV).

Ownership: Videotron Ltee. (see Canadian MSO).

St. Joseph. Video Quebec Inc. 611, 2e Ave., Ville St. Georges Est, Cte Beauce.

Serves St. Joseph.

Started 10/65. Charges: instal \$15; \$4.50/mo.

Channel usage: 7 TV chs. Total radio stations: 5 FM.

TV stations: CFCM-TV Quebec (4-4, Fr, TVA); CKMI-TV Quebec (5-5, CBC); CHLT-TV Sherbrooke (7-7, Fr, TVA); WMTW-TV Poland Spring, Me. (8-2, ABC); CIVQ-TV Quebec City (15-8, Fr, ETV); CBVT Quebec (11-11, Fr, CBC); CKTM-TV Trois-Rivieres (13-13, Fr, CBC).

Ownership: Mme Alice Nadeau Bernard and Robert Bernard.

St. Joseph de Lepage. See Rimouski.

St. Jovite. Filion Tele-Cables Inc.

Serves St. Jovite.

Subscribers: 600; total pop in licensed area: 2,962. Started 1955. Charges: instal \$50; \$6/mo.

Channel usage: total ch capacity 12; TV chs 5; available unused 7. Total radio stations: 6 FM.

TV stations: CBFT Montreal (2-2, Fr, CBC); WPTZ North Pole, N.Y. (5-4, NBC); CBMT Montreal (6-6, CBC); CJOH-TV-8 Cornwall, Ont. (8-8, CTV); CFTM-TV Montreal (10-10, Fr, TVA).

Ownership: Filion Tele-Cables Inc.

St. Lambert. See National Cablevision, Montreal.

St. Leonard. See National Cablevision, Montreal.

St. Leonard D'Aston. Decibel Inc. 160 Fortier St. Nicolet. Holds license.

St. Louise. See La Pocatiere.

St. Luc. See Iberville.

Ste. Luce sur Mer. See Rimouski.

St. Ludger. Appareils Electroniques Berube Inc.

Serves St. Ludger.

Subscribers: 315. Started 1955. Length 4 mi. Charges: instal \$25; \$5/mo.

Channel usage: total ch capacity 9; TV chs 4; available unused 5. Total radio stations: 1 FM.

TV stations: WCAX-TV Burlington, Vt. (3-6, CBS); CFCM-TV Quebec (4-4, Fr, TVA); CHLT-TV Sherbrooke (7-5, Fr, TVA); WMTW-TV Poland Spring, Me. (8-2, ABC); CKSH-TV Sherbrooke (9-9, Fr, CBC).

Ownership: Appareils Electroniques Berube Inc. (see Canadian MSO).

St. Martin. Beauce Video Ltee. Suite 20, 472 1ere Ave., Ville St. Georges, Cte Beauce.

Serves St. Martin. Cte Beauce.

Subscribers: 325. Started 5/55. Charges: instal 25; \$5.56/mo.

Channel usage: 5 TV chs.

TV stations: CFCM-TV Quebec (4-4, Fr, TVA); CKMI-TV Quebec (5-7, CBC); CHLT-TV Sherbrooke (7-2, Fr, TVA); WMTW-TV Poland Spring, Me. (8-6, ABC); CBVT Quebec (11-11, Fr, CBC); CKSH-TV Sherbrooke (9-na, Fr, CBC); CIVQ-TV Quebec City (15-na, Fr, ETV); WABI-TV Bangor, Me. (5-na, CBS).

Ownership: Beauce Video Ltee. (see Canadian MSO).

St. Michel. Fernand Rondeau. St. Zenon, Cte Berthier J0K 3N0.

Serves St. Michel.

Started 2/62. Charges: instal \$30; \$4/mo.

Channel usage: 5 TV chs. Total radio stations: 7 FM.

TV stations: CBFT Montreal (2-2, Fr, CBC); CBMT Montreal (6-6, CBC); CHLT-TV Sherbrooke (7-7, Fr, TVA); CFTM-TV Montreal (10-10, Fr, TVA); CFCF-TV Montreal (12-12, CTV).

Ownership: Fernand Rondeau.

St. Nazaire. See Alma.

St. Nicephore. See Drummondville.

St. Nicholas. See Levis.

St. Pacome. See La Pocatiere.

Quebec

St. Pamphile. Guy Chouinard. 3 rue de l'Eglise G0R 3X0.

Serves St. Pamphile.
Total pop in licensed area: 1,839. Started 11/55.
Charges: instal free; \$3.50/mo.
Channel usage: 5 TV chs.
TV stations: CFCM-TV Quebec (4-4, Fr, TVA); CKMI-TV Quebec (5-5, CBC); CHSJ-TV-1 Bon Accord, N.B. (6-6, CBC); CKRT-TV Riviere-du-Loup (7-7, Fr, CBC); CBVT Quebec (11-2, Fr, CBC).
Ownership: Guy Chouinard.

St. Prosper. Appareils Electroniques Berube Inc. 1100 Blvd. Dionne, Ville St. Georges Ouest G5V 3V3 (418) 228-2873.

Serves St. Prosper.
Subscribers: 250; total pop in licensed area: 425. Started 12/55. Length 5 mi. Charges: instal \$25; 5/ mo.
Channel usage: total ch capacity 12; TV chs 7; available unused 5. Total radio stations: 1 FM.
TV stations: CFCM-TV Quebec (4-4, Fr, TVA); CKMI-TV Quebec (5-5, CBC); CHLT-TV Sherbrooke (7-7, Fr, TVA); WMTW-TV Poland Spring, Me. (8-2, ABC); CKSH-TV Sherbrooke (9-9, Fr, CBC); CBVT Quebec (11-11, Fr, CBC); CKTM-TV Trois-Rivieres (13-13, Fr, CBC).
Ownership: Appareils Electroniques Berube Inc. (see Canadian MSO).

St. Raymond. Video Dery Ltee. 338 rue Albert, Bagotville G7B 3L4.

Serves St. Raymond, Cote Joyeuse, Rang Notre-Dame, Rang Grande Ligne.
Subscribers: 1,000; total pop in licensed area: 3,931. Started 11/54. Charges: instal \$30; \$5.50/mo.
Channel usage: TV ch 8.
TV stations: CFCM-TV Quebec City (4-4, Fr, TVA); CKMI-TV Quebec City (5-5, CBC); CHLT-TV Sherbrooke (7-7, Fr, TVA); CIVQ-TV Quebec City (15-8, Fr, ETW); CFTM-TV Montreal (10-2, Fr, TVA); CBVT Quebec City (11-11, Fr, CBC); CKSH-TV Sherbrooke (9-12, Fr, CBC); CKTM-TV Trois-Rivieres (13-13, Fr, CBC).
Origination—community: ch 6 (educ).
Ownership: Video Dery Ltee. (see Canadian MSO).

St. Redempteur. See Levis.

St. Rock des Aulnaies. See La Pocatiere.

St. Romauld. See Levis.

St. Rose. See Fabreville.

St. Thecle. Groleau TV Cable Enrg. 122 rue du Boulevard G0X 3G0. (418) 289-2871. Holds license.

Serves St. Thecle.
Channel usage: TV chs 2.
TV stations: CKSH-TV Sherbrooke (9-na, Fr, CBC); CBMT Montreal (6-na, CBC).

St. Theophile. Appareils Electroniques Berube Inc. Serves St. Theophile.

Subscribers: 860; homes passed: 1,200. Started 10/56. Length 15 mi. Charges: instal \$25; \$5/mo.
Channel usage: total ch capacity 12; TV chs 6; available unused 6. Total radio stations: 1 FM.
TV stations: CFCM-TV Quebec (4-4, Fr, TVA); CKMI-TV Quebec (5-5, CBC); CHLT-TV Sherbrooke (7-2, Fr, TVA); WMTW-TV Poland Spring, Me. (8-8, ABC); CKSH-TV Sherbrooke (9-9, Fr, CBC); CBVT Quebec (11-11, Fr, CBC).
Ownership: Appareils Electroniques Berube Inc. (see Canadian MSO).

St. Therese. See Fabreville.

St. Therese en Haut. See Fabreville.

St. Tite. J. Bergeron & Frere Ltee. 172 Rue St-Paul, St. Tite, Cte Laviolette G0X 3H0.

Serves St. Tite.
Subscribers: 800; homes passed: 1,000; total pop in licensed area: 3,240. Started 12/55. Length 6.6 mi.
Channel usage: total ch capacity 10; TV chs 8; available unused 2. Total radio stations: 9 FM.
TV stations: CBFT Montreal (2-2, Fr, CBC); CFCM-TV Quebec (4-4, Fr, TVA); CBMT Montreal (6-6, CBC); CHLT-TV Sherbrooke (7-7, Fr, TVA); WMTW-TV Poland Spring, Me. (8-8, ABC); CFTM-TV Montreal (10-10, Fr, TVA); CFCF-TV Montreal (12-12, CTV); CKTM-TV Trois-Rivieres (13-5, Fr, CBC).
Ownership: Jean Bergeron.

St. Urbain. See Baie St-Paul.

St. Victor. TeleCable St. Victor. St. Evariste G0M 1S0. (418) 459-6844. Claude Labonte, mgr. Under construction.

Serves St. Victor.
Ownership: TeleCable St. Victor.

St. Vincent de Paul. See National Cablevision, Montreal.

St. Zacharie. Antenne TV de St. Zacharie. Box 98 G0M 2C0. (408) 593-2001.

Serves St. Zacharie. St. Zacharie county.
Subscribers: 328; homes passed: 328; total homes in licensed area: 333. Started 3/58. Length 7 mi. Charges: instal \$30; \$2/mo.
Channel usage: total ch capacity 12; TV chs 8; automated 1; available unused 3.
TV stations: WMTW-TV Poland Springs (8-2, ABC); CFCM-TV Quebec (4-4, CTV); CKMI-TV Quebec (5-5, CBC); CHLT-TV St. Zacharie (7-7, CTV); CIVQ-TV Quebec (15-8, ETW); CKSH-TV Sherbrooke (9-9, CBC); CBVT Quebec (11-11, CBC); CKTM-TV Trois Rivieres (13-13, CBC).
Local Origination—automated: ch 6.
Ownership: Subscriber owned.

Sawyererville. Transvision Sawyererville Inc. 224 Gate, Sherbrooke J1J 2P3. (819) 569-2219. Clermont Rouleau, pres.

Serves Sawyererville. Compton county.
Subscribers: 230; homes passed: 280; total homes in licensed area: 285. Started 12/67. Length 3 mi. Charges: instal \$25; \$6/mo.
Channel usage: total ch capacity 12; TV chs 10; automated 1; available unused 1. Allband FM.
TV stations: CBFT Montreal (2-2, Fr, CBC, p); WCAX-TV Burlington, Vt. (3-3, CBS, p); CHLT-TV Sherbrooke (7-4, Fr, TVA, p); WPTZ North Pole, N.Y. (5-5, NBC, p); CBMT Montreal (6-6, CBC, p); CIVM-TV Montreal (17-8, Fr, ETW, p); CKSH-TV Sherbrooke (9-9, Fr, CBC, p); WMTW-TV Poland Spring, Me. (8-13, ABC, p); CFTM-TV Montreal (10-10, Fr, TVA, p); CFCF-TV Montreal (12-12, CTV, p).
Origination—automated: ch 11 (time/weather, news ticker, CHIT-FM Sherbrooke; full time).
Ownership: Clermont Rouleau, 100%.

Sayabec. See Rimouski.

Sept-Iles. La Compagnie de Television de Sept-Iles Ltee. 364 Brochu C4R 2W6. (418) 962-9114.

Serves Sept-Iles, Port Cartier.
Subscribers: 2,000; total pop in licensed area: 14,196. Started 7/58. Charges: instal \$40; \$5.50/mo.
Channel usage: total ch capacity 5; TV chs 2; available unused 3.
TV stations: Matane (9-5, Fr, CBC); CKAM-TV Upsalquitich Lake, N.B. (12-4, CBC).
Ownership: P. E. Leblanc, 25.2%; Les Placements Porlier Ltee., 24%; Leblanc & Nadeau Automobiles Ltee., 17.25%; A. Vigneault, 12.5%.

Shawinigan. La Belle Vision (1972) Inc. 342 4e rue G9N 1G7. (819) 537-1849. J. Gauthier, mgr.

Serves Shawinigan, Shawinigan sud.
Subscribers: 9,700; homes passed: 11,000; total homes in licensed area: 11,000. Started 1955. Length 8 mi. Charges: instal \$15; \$5.50/mo.
Channel usage: total ch capacity 12; TV chs 10; automated 1; other origination programming 1. Total radio stations: 8 FM.
TV stations: CBFT Montreal (2-2, Fr, CBC); CFCM-TV Quebec City (4-4, Fr, TVA); WPTZ North Pole, N.Y. (5-5, NBC); CBMT Montreal (6-6, CBC); CHEM-TV Trois Rivieres (8-7, TVA); CKTM-TV Trois-Rivieres (13-9, Fr, CBC); CFTM-TV Montreal (10-10, Fr, TVA); CFCF-TV Montreal (12-12, CTV); CIVM-TV Montreal (17-9, Fr, ETW).
Origination—automated: one ch (time/weather).
Ownership: H. Audet, 66.9%; A. Rogerson, 20.1%.

Shawinigan sud. See Shawinigan.

Sherbrooke. Cablevision Nationale Ltee. 725 CPR Terrace J1H 1T7. (819) 569-5997. Michel Bergamin, mgr; Jacques Savoie, chief tech.

Serves Sherbrooke, Ascot twp, Deauville, Rock Forest, St. Elie d'Orford.
Subscribers: 26,000; homes passed: 35,000; total homes in licensed area: 34,000. Started 1955. Length 223 mi. Charges: instal \$20; \$6.50/mo.
Channel usage: total ch capacity 21; TV chs 13; automated 5 (1 shared); access 3 (1 shared); other origination 1 shared; available unused 1. Total radio stations: 10 FM.
TV stations: CBFT Montreal (2-2, Fr, CBC); WCAX-TV Burlington, Vt. (3-3, CBS); CHLT-TV Sherbrooke (7-4, Fr, TVA); WPTZ North Pole, N.Y. (5-5, NBC); CBMT Montreal (6-6, CBC); CIVM-TV Montreal (17-8, Fr, ETW); WMTW-TV Poland Spring, Me. (8-10, ABC); CFTM-TV Montreal (10-21, Fr, TVA); CFCF-TV Montreal (12-12, CTV); CKSH-TV Sherbrooke (9-13, Fr, CBC); WETK Burlington, Vt. (33-17, ETW); CKTM-TV Trois Rivieres (13-19, CBC).
Origination—automated: ch 7, 25 (weather, full time); ch 24 (news, full time); ch J, 11 (videodata, full time). Access: ch 11 (community, 20 hrs); ch 22 (govt, 20 hrs); ch 26 (govt, 30 hrs). Other origination: ch 26 (spec prog, 10 hrs).
Ownership: Cablevision Nationale Ltee. (see Canadian MSO).

Sorel. Sorel-O-Vision Inc. 5780 Decelles Ave., Suite 305, Montreal H3S 2C7. (514) 739-2789.

Serves Sorel, Tracy, Richelieu county.
Subscribers: 6,000; homes passed: 9,500; total homes in licensed area: 10,000. Started 1/62. Length 58 mi. Charges: instal \$20; \$6/mo. Franchise fee .5%.
Channel usage: total ch capacity 12; TV chs 11; access 1. Total radio stations: 9 FM.

TV stations: CBFT Montreal (2-2, Fr, CBC); CBMT Montreal (6-6, CBC); CIVM-TV Montreal (17-8, Fr, ETW); CFTM-TV Montreal (10-10, TVA); CFCF-TV Montreal (12-12, CTV); CHLT-TV Sherbrooke (7-7, TVA); CKSH-TV Sherbrooke (9-9, Fr, CBC); CKTM-TV Three Rivers (13-13, Fr, CBC); WCAX-TV Burlington, Vt. (3-3, CBS); WEZF-TV Burlington, Vt. (22-4, ABC); WPTZ North Pole, N.Y. (5-5, NBC).
Origination—access: ch 11 (public, ed, 10 hrs).
Two-way capability.
Ownership: Blauer Family, 100%.

Terrebonne. Telecable des Mille-Iles Inc. C.P. 146 J6W 3M5. (514) 666-2473. Yvon Durette, mgr. Holds license for Terrebonne.

Thetford Mines. Thetford Video Inc. C.P. 274, 37 ouest, rue St. Joseph G6G 5T1. (418) 335-6620.

Serves Thetford Mines and Thetford Sud.
Subscribers: 7,231; homes passed: 7,000; total homes in licensed area: 7,350. Started 8/56. Length 65 mi. Charges: instal \$10; \$4.50/mo.
Channel usage: total ch capacity 12; TV chs 12. Total radio stations: 16 FM.
TV stations: WCAX-TV Burlington, Vt. (3-3, CBS); CFCM-TV Quebec (4-4, Fr, TVA); CKMI-TV Quebec (5-5, CBC); CHLT-TV Sherbrooke (7-7, Fr, TVA); WMTW-TV Poland Spring, Me. (8-6, ABC); CBMT-R Thetford Mines (32-2, CBC); CFTM-TV Montreal (10-2, Fr, TVA); CBVT Quebec (11-11, Fr, CBC); CKTM-TV Trois-Rivieres (13-13, Fr, CBC); CKSH-TV Sherbrooke (9-12, Fr, CBC); CIVQ-TV Montreal (15-8, Fr, ETW).
Ownership: M. Cliche, 48.75%; G.E. Morin, 50%; Lucie Cliche, 1.25%.

Thetford Sud. See Thetford Mines.

Tracy. See Sorel.

Trois-Rivieres. La Belle Vision (1972) Inc. 1579 St-Philippe G9A 5L6. (819) 379-9121. Jean Brousseau, mgr; M. Alcide Lanier, chief tech.

Serves Trois-Rivieres and Trois-Rivieres Ouest.
Subscribers: 17,166; homes passed: 20,184; total homes in licensed area: 22,788. Started 11/56. Length 100 mi. Charges: instal \$15; \$5.94/mo.
Channel usage: total ch capacity 12; TV chs 8; automated 1 shared; community 1; other origination programming 1 shared; available unused 2. Total radio stations: 6 FM.
TV stations: CBFT Montreal (2-2, Fr, CBC); CIVM-TV Montreal (17-4, Fr, ETW); CKTM-TV Trois-Rivieres (13-3, Fr, CBC); WPTZ North Pole, N.Y. (5-5, NBC); CBMT Montreal (6-6, CBC); CHEM-TV Trois Rivieres (8-7, TVA); CFTM-TV Montreal (10-10, Fr, TVA); CFCF-TV Montreal (12-12, CTV).
Origination—automated: ch 11 (weather, CKVL-FM Verdun). Community: ch 8 (educ, 9 hrs). Other origination: ch 11 (video tape, 6 hrs).
Ownership: H. Audet, 66.9%; A. Rogerson, 20.1%.

Touraine. Videotron Ltee. See Gatineau.

Touraine. Laurentian Cablevision Ltd. See Hull.

Two Mountain. See Fabreville.

Val Barrette. See Lac Des Ecorces.

Val Brillant. See Rimouski.

Val d'Or. Cablevision du Nord de Quebec Inc. 45 Blvd. Hotel de Ville J9P 2M5. (819) 825-5133. Roland Hamel, mgr; J.L. Lemieux, chief tech.

Serves Val d'Or and Bourlamaque.
Subscribers: 4,800; homes passed: 6,600; total homes in licensed area: 6,600. Started 1/58. Length 55 mi. Charges: instal 15; \$5.50/mo.
Channel usage: total ch capacity 12; TV chs 4; automated 1; other origination programming 1; available unused 6. Total radio stations: 11 FM, 11 AM.
TV stations: CKRN-TV Rouyn (4-4, Fr, CBC); CFCL-TV-5 Malartic (5-2, CBC); CFTM-TV Montreal (10-6, Fr, TVA); CKSO-TV-3 Kearns (11-11, CTV).
Origination—automated: ch 9 (time, weather, 158 hrs). Other origination: ch 9 (local, 10 hrs).
Ownership: National Cablevision Ltd., 75% (see Canadian MSO).

Valleyfield. Valleyfield Transvision Inc. 135 Rue Alexandre J6S 3K5. (514) 373-6616. Emile Page, pres; Gerry Hebert, chief tech. Atty: Valleyfield Transvision Inc.

Serves Valleyfield. Beauharnois county.
Subscribers: 2,900; homes passed: 7,000; total homes in licensed area: 12,000. Started 1961. Charges: instal 20; \$5.25/mo.
Channel usage: total ch capacity 30; TV chs 10; other origination 1; available unused 19. Total radio

stations: 8 FM.

TV stations: CBFT Montreal (2-2, Fr, CBC); WCAX-TV Burlington, Vt. (3-3, CBS); WPTZ North Pole, N.Y. (5-5, NBC); CBMT Montreal (6-6, CBC); CHLT-TV Sherbrooke (7-7, Fr, TVA); CJOH-TV-8 Cornwall, Ont. (8-8, CTV); CFTM-TV Montreal (10-10, Fr, TVA); CFQC-TV Montreal (12-12, CTV); CIVM-TV Montreal (17-11, Fr, ETV); WEZF-TV Burlington, Vt. (22-4, ABC).

Other origination: ch 13 (local, 20 hrs).

Ownership: Emile Page, 98.8%.

Victoriaville. Cablevision Victoriaville. 298 East Notre-Dame St. G6P 4A3. (819) 758-0501. Andrew Auger, mgr; Jacques Savoie, chief tech.

Serves Victoriaville and Arthabaska.

Subscribers: 8,195; homes passed: 10,300; total homes in licensed area: 10,500. Started 1964. Length 75 mi. Charges: instal \$15; \$5.50/mo.

Channel usage: total ch capacity 12; TV chs 11; automated 1 shared; other origination programing 1 shared. Total radio stations: 13 FM.

TV stations: CBFT Montreal (2-2, Fr, CBC); WCAX-TV Burlington, Vt. (3-3, CBS); CFQC-TV Quebec City (4-4, Fr, TVA); WPTZ North Pole, N.Y. (5-5, NBC); CBMT Montreal (6-6, CBC); CHLT-TV Sherbrooke (7-7, Fr, TVA); CIVQ-TV Quebec City (15-8, Fr, ETV); WMTW-TV Poland Spring, Me. (8-11, ABC); CFTM-TV Montreal (10-10, Fr, TVA); CFQC-TV Montreal (12-12, CTV); CKTM-TV Trois-Rivieres (13-13, Fr, CBC).

Origination-automated: ch 9 (time/weather, message wheel, 138 hrs). Other origination: ch 9 (local live, tape, 30 hrs).

Ownership: National Cablevision Ltd. (see Canadian MSO).

Village de St. George le Grand. See Iberville.

Ville de Bale. Video Dery Ltee. Box 1154. Holds license.

Serves Ville de la Baie, Port Alfred, Bagotville.

Charges: instal \$15; \$5.50/mo.

Channel usage: TV chs 1; automated 1; other origination programing 1. Total radio stations: 1 FM.

Origination-automated: one ch (news service). Other origination: one ch (community).

Ville-Marie. Ville Marie TV. Box 9 J0Z 3W0. (819) 629-3458. Laurent Descoteaux, mgr-chief tech.

Serves Ville Marie. Temiscamingue. Outside all TV markets.

Subscribers: 550; homes passed: 75; total homes in licensed area: 625. Started 1957. Length 4 mi. Charges: instal \$25; \$5.56/mo.

Channel usage: total ch capacity 12, TV chs 5; technically unavailable 1; available unused 6. Total radio stations: 1 FM.

TV stations: CFCL-TV Kearns, Ont. (6-2, CBC); CKRN-TV Rouyn (4-4, CBC); CKSO-TV-3 Kearns (11-7, CTV); CBLFT Toronto (25-5, CBC, FL); CKSO-TV Sudbury (5-na, CTV).

Ownership: Laurent Descoteaux, 50%; Simonne Tasset, 50%.

Vimont. See National Cablevision, Montreal.

Warwick. Cablevision Warwick Inc. 14 Beaumier Blvd. P. Quebec J0A 1M0. (819) 358-2371.

Serves Warwick.

Total pop in licensed area: 2,900. Started 1953. Charges: instal free; 4.50/mo.

Subscribers: 800. Length 14 mi. Charges: instal \$15; \$5.50/mo.

Channel usage: TV chs 11; automated 1 shared; other origination 1 shared. Total radio stations: 8 FM.

TV stations: CBFT Montreal (2-2, CBC, FR); WCAX-TV Burlington, Vt. (3-3, CBS); CFQC-TV Quebec (4-4, TVA, FR); WMTW-TV Poland Spring, Me. (8-5, ABC); CBMT Montreal (6-6, CBC); CHLT-TV Sherbrooke (7-7, TVA, FR); CIVM-TV Montreal (17-8, ETV, FR); CKSH-TV Sherbrooke (9-9, CBC, FR); CFTM-TV Montreal (10-10, TVA, FR); CFQC-TV Montreal (12-12, CTV); CKTM-TV Trois-Rivieres (13-13, CBC, FR).

Origination-automated: ch 11 (time, weather, full time). Other origination: ch 11 (local).

Ownership: G. Ouellette, 99.6%; B. Ouellette, 2%; O. Ouellette, 2%; directors.

Waterloo. Place Jacques-Cartier (Sherbrooke) Inc. 114 Queen St., Lennoxville J1M 1J6. (819) 567-7969. Jacques Roberge, mgr; Maurice Joyal, chief tech.

Serves Waterloo. Shefford county.

Subscribers: 1,105; homes passed: 1,400; total homes in licensed area: 1,450. Started 1960. Length 16 mi. Charges: instal \$15; \$5.50/mo.

Channel usage: total ch capacity 12; TV chs 10; community 1. Total radio stations: 1 FM.

TV stations: CBFT Montreal (2-2, Fr, CBC); WCAX-TV Burlington, Vt. (3-3, CBS); WPTZ North Pole, N.Y. (5-5, NBC); CBMT Montreal (6-6, CBC); CHLT-TV Sherbrooke (7-4, Fr, TVA); WMTW-TV Poland Spring, Me. (8-8, ABC); CKSH-TV Sherbrooke (9-13, Fr, CBC); CFTM-TV Montreal (10-10, Fr, TVA); WEZF-TV Burlington, Vt. (22-11, ABC); CFQC-TV Montreal (12-12, CTV).

Ownership: Lennoxville Transvisions Inc., 50%.

Waterville. See Lemoxville.

Weedon. Transvision Weedon Enrg.

Serves Weedon.

Total pop in licensed area: 1,385. Started 6/66. Charges: instal \$20; 5.55/mo.

Channel usage: TV chs 7. Total radio stations: 10 FM.

TV stations: WCAX-TV Burlington, Vt. (3-3, CBS); CFQC-TV Quebec City (4-4, Fr, TVA); CHLT-TV Sherbrooke (7-7, Fr, TVA); WMTW-TV Poland Spring, Me. (8-8, ABC); CBVT Quebec City (11-11, Fr, CBC); CIVQ-TV Quebec City (15-na, Fr, ETV); CKTM-TV Trois-Rivieres (13-13, Fr, CBC); CKSH-TV Sherbrooke (9-na, Fr, CBC).

Ownership: Paul L. Leblanc.

Windsor. Transvision Windsor Inc. 5 St. Georges St. J1S 1J2. (819) 845-2428. Edouard N. Roy, sec-mgr; C. Gauthier, chief tech.

Serves Windsor and Greenlay. Richmond county.

Subscribers: 1,250; homes passed: 6,500; total homes in licensed area: 6,500. Started 6/57. Length 27.5 mi. Charges: instal \$20; \$5.50/mo.

Channel usage: total ch capacity 12; TV chs 10; 1 shared; automated 1 shared; technically unavailable 2. Total radio stations: 6 FM.

TV stations: CBFT Montreal (2-2, Fr, CBC); WCAX-TV Burlington, Vt. (3-3, CBS); WPTZ North Pole, N.Y. (5-5, NBC); CBMT Montreal (6-6, CBC); CHLT-TV Sherbrooke (7-4, Fr, TVA); WMTW-TV Poland Spring, Me. (8-10, ABC); CFTM-TV Montreal (10-11, Fr, TVA); CFQC-TV Montreal (12-12, CTV); CKTM-TV Trois-Rivieres (13-8, Fr, CBC); CIVM-TV Montreal (17-8, Fr, ETV); CKSH-TV Sherbrooke (9-13, Fr, CBC).

Origination-automated: ch 11 (time/weather, news ticker, CHLT-FM Sherbrooke; 124 hrs).

Ownership: C. Rouleau, 49%; E. N. Roy, 49%; F. L. Roy, 1%; M. L. Roy, 1%.

Woburn. Megantic Transvision Inc. Holds license.

Saskatchewan

Alask. Alask CATV. CFS Alask SO1 OAO. (306) 968-2401. Cpl. W. Pronyk, CATVM; Sgt. P.A. Adams, chief tech.

Serves Canadian Forces Station and Alask. Outside all TV markets.

Subscribers: 228; total homes in licensed area: 300. Started 1/69. Length 8 mi. Charges: \$2.50-\$2.75/mo.

TV stations: CFQC-TV Calgary, Alta (4-2, CTV, cc); CFQC-TV Saskatoon (8-7, CTV, cc); CHAT-TV Medicine Hat, Alta. (6-4, CBC, cc); CBKST Saskatoon (11-9, CBC, cc); CKRD-TV Red Deer, Alta. (6-10, CBC, cc).

Battleford. See North Battleford.

Estevan. Co-Ax Cable TV Ltd. 1229 4th St. S4A OW8 (306) 634-3822. N. Sherman mgr, Leslie Kuamme, chief tech.

Serves Estevan and Environs.

Subscribers: 3,363; homes passed: 3,500; total homes in licensed area: 3,500. Length 25 mi. Started 1961. Charges: instal \$25; \$6.75/mo.

Channel usage: total ch capacity 12; TV chs 6; automated 1; access 2; available unused 3. Total radio stations: 3 FM.

TV stations: CFSS-TV Carlyle Lake (7-7, CBC); KUMV-TV Williston, N.D. (8-6, NBC); CBKRT Regina (9-4, CBC); CKCK-TV-1 Colgate (12-2, CTV); K70Cl Columbus, N.D. (70-13, ind); KXMD-TV Williston (11-11, CBS, ABC).

Origination-automated: ch 3 (news/sports/weather/announcements, studio music; full time). Access: ch 5 (public, 4 hrs); ch 8 (educ, 2 hrs).

Ownership: Cable Net Ltd., 100%.

Eston. Eston CATV Co-Operative. Holds License.

Charges: instal \$125; \$10/annually.

Channel usage: 4 TV chs.

TV stations: CFQC-TV-1 Stranrae (3-na, CTV); CBSKT-1 Stranrae (9-na, CBC); CHAT-TV-1 Pivot, Alta. (4-na, CBC); CJFB-TV Swift Current (5-na, CBC).

Ownership: Eston CATV Co-operative.

Mankota. Mankota Television Co-operative Association Ltd. Holds license.

Charges: instal \$150; \$1.60/mo.

Channel usage: total ch capacity 12; TV chs 4. Total radio stations: 3 FM.

TV stations: CKCK-TV-2 Willow Bunch (6-na, CTV); CBKMT-1 Willow Bunch (10-na, CBC); CJFB-TV Swift

Saskatchewan

Current (5-na, CBC); KUMV-TV Williston, N.D. (8-na, NBC, ABC).

Ownership: Mankota Television Co-Operative Association Ltd.

Moose Jaw. Prairie Co-Ax Ltd. Box 760 S6H 4P5. (306) 693-8585. Jim Connolly, gen mgr.

Serves Moose Jaw, CFB Moose Jaw (Bushell Park).

Subscribers: 7,000; homes passed: 10,500; total homes in licensed area: 11,000. Started 1/78. Length 150 mi. Charges: instal \$25; \$7.75/mo.

Channel usage: total ch capacity 7; TV chs 5; automated 1; other origination programing 2. Total radio stations: 3 FM, 1 AM.

TV stations: CBKFT Regina (13-3, Fr, CBC); CBKMT Moose Jaw (4-5, CBC); CKCL-TV Regina (2-6, CTV); KUMV-TV Williston, N.D. (8-8, NBC/ABC, cc); KXMD-TV Williston, N.D. (11-11, ABC/CBS, cc). Microwave: Saskatchewan Telecommunications.

Origination-automated: ch 13 (best/weather, full time). Access: ch 10 (community).

Ownership: Prairie Co-Ax TV Ltd.

North Battleford. Battlefords Community Cablevision Co-Op. 1241 100th St. S9A OV6. (306) 445-4045. Atty: Sallows, Osborn & Co., North Battleford.

Serves North Battleford and Battleford.

Channel usage: TV chs 6; automated 2; access 2; other origination programing 2.

TV stations: CKBI-TV Prince Albert (7-4, CBC); CFQC-TV Saskatoon (8-9, CTV); CBKST Saskatoon (11-13, CBC); CKSA-TV Lloydminster, Alberta (2-11, CBC); KUMV-TV Williston, N.D. (8-2, NBC); KXMD-TV Williston, N.D. (11-10, CBS, ABC).

Origination-automated: chs 6 & 7 (automated and alpha-numeric information). Access: ch 3 & 5 (community and educational). Other origination: ch 8 (non-commercial American channel); ch 12 (French language channel).

Ponteix. Ponteix TV Club. S0N 1Z0. (306) 625-3222. Achille Stringer, pres; G.W. Colortronic, chief tech.

Serves Ponteix.

Subscribers: 270; total homes in licensed area: 280. Started 1970. Charges: instal \$1; \$3/mo.

Channel usage: 3 TV chs. Total radio stations: 1 FM.

TV stations: CBKMT Moose Jaw (4-4, CBC); CJFB-TV Swift Current (5-5, CBC); CKCK-TV-2 Willowbunch (6-2, CTV).

Ownership: Ponteix TV Club.

Prince Albert. Community TV Ltd. 22 10th St. West.

Serves Prince Albert. Pop 30,000. Charges: instal \$20; \$4.20/mo.

TV stations: CKBI-TV Prince Albert (5-6, CBC); CFQC-TV Saskatoon (8-4, CTV); CBKST Saskatoon (11-2, CBC); CBKFT Regina (13-11, CBC).

Ownership: Central Broadcasting Co. Ltd. E.A. Rawlinson, 51%; F.F. Rawlinson, 49%.

Regina. Regina Cablevision Co-Op. 2500 11th S4P 0K5. (306) 569-3510. Fred L. Wagman, gen mgr. Atty: Griffin, Beke, Thorson & Goudie, Regina.

Serves Regina. Holds license only.

Total homes in licensed area: 50,000. Charges: instal \$25; \$7.50/mo.

Channel usage: total ch capacity 20; TV chs 5; automated 1; access 2; technically unavailable 3; available unused 9. Total radio stations: 3 FM, 3 AM.

TV stations: CBKRT Regina (9-4, CBC, cc); CBKFT Regina (13-7, Fr, CBC, cc); CKCK-TV Regina (2-6, CTV, cc); KUMV-TV Williston, N.D. (8-8, NBC, cc); KXMD-TV Williston, N.D. (11-10, ABC, CBS, cc). Microwave: Saskatchewan Government Telephones.

Origination-automated: ch 12 (time/weather/news, full time). Access: ch 3 (community, 14 hrs); ch 11 (educational).

Saskatoon. Saskatoon Telecable Ltd. 229 4th Ave. South, Box 1950 S7K 3S5.

Serves Saskatoon.

Subscribers: 18,000; homes passed: 45,000; total homes in licensed area: 45,000. Started 2/78. Length 450 mi. Charges: instal \$25; \$7.25/mo.

Channel usage: TV chs 5; automated 1; other origination programing 2. Total radio stations: 2 FM.

TV stations: CBKST Saskatoon (11-na, CBC); CFQC-TV Saskatoon (8-na, CTV); KGFE Grand Forks, N.D. (2-na, ETV); KUMV-TV Williston, N.D. (8-na, NBC, ABC); KXMD-TV Williston, N.D. (11-na, CBS, ABC).

Origination-automated: ch 13 (best news). Access: ch 3 (educational); ch 10 (community, full time).

Ownership: C. C. Forster, 24%.

Yukon

Weyburn. Co-Ax Cable TV Ltd. 117 2nd St. North East, S4H 0T7. (306) 842-4236. Noel P. Sherman, mgr; Donald Waloshin, chief tech. Serves Weyburn.

Subscribers: 3,350; homes passed: 3,199; total homes in licensed area: 3,350. Started 1963. Length 28 mi. Charges: instal \$15; \$6/mo.

Channel usage: total ch capacity 12; TV chs 6; automated 1; access 2; available unused 3. Total radio stations: 1 FM, 1 AM.

TV stations: CKCK-TV Regina (2-2, CTV); CFSS-TV Carlyle Lake (7-7, CBC); KUMV-TV Williston, N.D. (8-6, NBC, ABC); CBKRT Regina (9-9, CBC); KXMD-TV Williston, N.D. (11-11, CBS, ABC); K70CI Columbus, N.D.

(70-13, CBS, ABC).

Origination-automated: ch 4 (news/sports/weather/announcements, studio music; full time). Access: ch 3 (public, 10 hrs); ch 5 (educ, 2 hrs).

Ownership: Agra Industries Ltd.

Yukon

Whitehorse. Northern Television System. No. 203 4103 4th Ave. Y1A 1H6. (403) 667-4247. Dave Austin, station mgr; Keith Bickerstaff, chief tech.

Serves Whitehorse. Smaller TV market.

Subscribers: 3,344; total homes in licensed area:

4,800. Started 1958. Length 70 mi. charges: instal \$25; \$15/mo.

Channel usage: total ch capacity 12; TV chs 6; automated 2; community 2; other origination programming 1; available unused 1. Total radio stations: 2 AM.

TV stations: CHAN-TV Vancouver, B.C. (8-4, CTV, video tape delay); KCTS-TV Seattle, Wash. (9-na, ETV, tape); KOMO-TV Seattle (4-na, ABC, tape); KING-TV Seattle (5-na, NBC, tape); KVOS-TV Bellingham, Wash. (12-2, CBS, tape); CFWH-TV Whitehorse (6-5, CBC, satellite feed).

Origination-automated: ch 12 (announcements, full time); ch 13 (weather, full time). Community: ch 9 (community, 20 hrs); ch 11 (educ, 15 hrs). Other origination: (studio, remote, live, 10 hrs).

Ownership: R.B. Hougan (also with interest in Klondike Broadcasting), B. Wybrew, et al.

FCC's CATV Financial Figures

State	Number communities	Number Financial entities	Number subscribers	Average subscriber rate	Average installation fee	Total operating revenues	Pay TV revenues	Total Operating expenses	Income (loss) before tax	Total assets	% of subs not included
Alabama	117	55	272,344	\$7.52	\$18.17	\$29,817,566	\$4,902,851	\$16,890,579	\$6,394,056	\$55,161,329	23.9
Alaska	13	10	13,779	18.35	23.50	3,741,703	221,517	2,872,353	391,597	3,168,902	3.7
Arizona	67	38	75,701	8.49	20.76	9,860,829	853,209	6,247,796	1,178,986	23,636,090	12.1
Arkansas	105	62	173,548	6.49	14.97	17,257,515	787,820	9,930,115	(2,109,923)	29,852,396	0.7
California	479	168	1,700,164	7.34	15.96	195,008,161	33,504,972	111,964,141	18,801,976	400,845,122	11.0
Colorado	77	33	98,316	7.61	17.85	9,327,847	317,915	5,548,242	(373,790)	19,196,092	2.5
Connecticut	54	16	180,602	8.41	20.46	20,710,130	3,155,962	11,582,934	1,469,248	50,777,021	23.9
Delaware	42	8	98,516	7.61	23.11	10,518,044	1,273,937	5,298,319	2,911,135	24,485,395	0.0
Florida	307	84	606,383	7.38	19.98	62,543,152	10,120,149	41,602,851	639,941	160,901,636	2.8
Georgia	149	61	319,645	7.19	15.03	32,780,375	4,248,972	18,205,973	5,820,243	52,105,689	5.3
Hawaii	16	8	57,165	6.83	32.46	4,816,814	184,914	3,361,397	(76,090)	8,381,406	39.7
Idaho	47	22	46,328	7.40	22.41	5,347,007	755,464	2,922,652	461,034	7,928,806	26.4
Illinois	181	72	386,549	7.03	16.43	36,369,981	3,693,522	22,291,210	4,557,141	64,182,790	9.0
Indiana	113	52	221,705	6.65	16.26	19,502,972	1,665,202	11,081,389	856,293	37,860,512	18.1
Iowa	77	35	154,065	7.34	14.81	16,686,860	3,098,467	9,326,717	1,847,860	27,515,049	0.0
Kansas	122	83	205,687	7.49	12.50	19,564,272	1,726,357	11,960,474	3,374,634	29,281,420	4.1
Kentucky	266	104	199,753	6.65	17.38	38,213,407	556,217	27,887,017	3,439,561	35,325,711	0.9
Louisiana	80	36	259,034	7.21	13.81	19,244,023	1,117,469	11,462,993	1,280,418	36,608,896	1.7
Maine	61	19	83,553	7.02	14.78	7,051,184	66,005	4,389,259	(569,435)	16,370,959	12.1
Maryland	93	25	79,041	7.12	16.12	7,575,195	422,207	5,461,304	468,640	10,513,728	27.8
Massachusetts	98	34	272,651	7.45	17.66	26,487,768	2,498,469	15,973,146	2,499,583	41,383,820	0.0
Michigan	245	56	355,332	6.85	16.36	38,105,698	3,563,777	22,511,651	1,157,534	70,914,050	14.0
Minnesota	135	87	172,571	7.13	16.18	16,068,796	1,354,109	9,030,963	2,597,232	35,884,547	0.0
Mississippi	90	49	190,754	7.03	15.67	16,458,363	472,083	8,977,043	4,036,117	24,146,768	9.7
Missouri	110	64	171,312	6.85	13.58	15,947,532	1,773,356	9,440,792	1,947,658	22,805,587	1.8
Montana	53	27	95,496	8.47	20.27	11,110,705	1,008,042	5,950,184	3,682,090	20,010,912	3.1
Nebraska	52	32	83,241	7.22	12.38	7,070,365	406,810	4,082,328	(3,982,597)	20,119,648	8.2
Nevada	14	9	36,051	6.99	13.20	4,579,042	1,198,941	2,584,963	1,291,055	5,567,771	12.4
New Hampshire	55	16	75,430	6.74	18.47	6,472,085	237,797	3,552,668	1,513,798	8,737,055	22.5
New Jersey	215	33	452,022	6.60	20.42	50,159,995	11,261,846	31,961,540	3,206,841	116,465,294	0.0
New Mexico	61	29	115,800	7.91	15.79	11,902,348	1,126,520	7,238,977	2,267,863	22,011,576	0.0
New York	544	119	971,729	6.36	16.46	114,427,929	24,445,612	76,909,703	3,382,886	214,484,908	10.7
North Carolina	92	45	255,031	6.93	13.17	22,442,201	1,562,971	12,562,969	3,550,120	44,975,878	7.5
North Dakota	33	28	41,203	7.61	15.75	16,172,230	239,311	11,738,316	(1,732,192)	27,658,957	23.8
Ohio	491	116	725,684	6.81	14.45	69,969,907	9,108,266	51,621,666	(8,743,591)	166,384,115	0.0
Oklahoma	92	78	196,522	7.03	11.77	18,945,019	1,891,988	10,426,754	3,891,103	37,000,318	9.2
Oregon	128	59	159,074	7.40	18.95	14,971,727	1,412,962	8,559,598	3,977,826	25,882,565	28.0
Pennsylvania	1,172	179	1,107,301	6.06	15.58	115,796,465	9,442,088	65,470,636	18,223,638	194,737,306	11.1
South Carolina	71	31	141,690	7.74	15.44	14,776,228	2,597,270	10,401,645	(2,002,640)	35,329,253	13.0
South Dakota	27	14	50,849	7.25	13.50	4,591,390	103,614	2,848,823	230,378	6,477,308	9.0
Tennessee	101	44	153,838	7.01	13.63	13,966,983	833,024	8,411,137	(1,073,024)	37,763,657	12.8
Texas	299	179	735,465	6.84	14.45	71,186,315	8,439,303	41,650,707	8,752,021	136,160,910	9.7
Utah	7	3	16,338	7.55	15.62	1,709,380	193,266	1,769,357	(1,435,894)	6,610,405	12.6
Vermont	55	18	49,403	6.13	18.16	4,459,178	323,159	2,289,156	1,454,248	4,110,283	19.6
Virginia	128	55	191,653	6.83	14.12	19,895,768	2,524,171	12,424,887	858,329	44,803,593	12.1
Washington	207	62	346,281	7.71	18.91	42,363,319	9,475,455	24,536,447	7,706,193	68,479,845	5.4
West Virginia	271	87	197,749	6.56	16.06	31,199,067	1,834,555	15,369,653	11,644,349	31,389,007	37.6
Wisconsin	99	38	143,823	7.18	15.13	13,292,408	947,655	7,640,429	1,944,788	25,314,905	22.6
Wyoming	50	23	86,233	7.48	19.99	9,748,537	1,361,468	5,510,227	3,050,945	16,855,933	1.1
Other	9	5	35,400	11.90	22.25	6,333,219	548,487	4,586,844	256,274	8,678,906	0.0
U.S. Total	7,470	2,610	12,857,804	7.03	16.35	1,376,547,004	174,859,503	836,320,924	124,916,456	2,615,244,029	8.9
U.S. Totals (Projected to 100%)	8,200	2,865	14,113,945	7.03	16.35	1,511,028,545	191,942,374	918,025,164	137,120,149	2,870,739,878	0.0



INTRODUCING "ROOM AT THE TOP"

**ANOTHER FIRST FROM
COMM/SCOPE.
NEW PATENTED PIII PLUS™
COAXIAL CABLE 30db SRL*
5-450 MEGAHERTZ.**

6 Reasons why PIII Plus™ coax cable offers you more.

1. PIII Plus cable means 50% more bandwidth with access from 5-450 megahertz. Now that's "room at the top."
2. Return loss (SRL)* is tested to assure that PIII Plus cable has a minimum of 30 db (SRL)* throughout 5-450 MHz.
3. Stable attenuation is assured to 450 megahertz, the same super low loss characteristics you've learned to expect from our standard PIII cable.
4. The mechanical characteristics of PIII Plus coax are identical to those time proven properties that have made patented PIII so successful.
5. Even with all this increased capability and "room at the top," PIII Plus cable uses the same connectors as PIII.
6. Comm/Scope's reputation and commitment to manufacturing only the highest quality coaxial cable stands behind every reel of new PIII Plus coax.

PIII Plus is the ultimate cable for all your telecommunication needs. For more information on how to put a plus in your system, contact Comm/Scope Company.

*Available in copper clad aluminum center conductor. Additional one inch cable specifications are available from Comm/Scope.

Light years ahead in cable innovation

Comm/Scope Company

ROUTE 1/BOX 199-A/CATAWBA, N.C. 28609
TELEPHONE: 704-241-3142/TELEX: 800-521

RCA

Call your RCA field man to solve today's equipment needs.

Atlanta, GA 30341
3395 Northeast Expressway
404-455-7717
P. Higginbotham—J. R. Kelly

Austin, TX 78731
3409 Executive Center Dr., Suite 213
512-345-2224 & 5
B. Laughlin

Birmingham, AL 35215
2244 Center Point Rd., Suite 208
205-854-3096/3097
B. E. Fincher

Boston Area: Wellesley, MA 02181
Wellesley Office Park, 40 William St.
617-237-6050

Camden, NJ 08102
Bldg. 2-2, Front & Cooper Sts.
609-338-3592/2020
N. J. Hudak—P. Harris

Charlotte, NC 28209
1515 Mockingbird Lane, Suite 211
704-525-4870
C. B. Patterson

Chicago Area: Arlington Heights, IL 50004
120 W. Eastman St., Suite 303
312-255-2202
R. E. Abbenante—F. Timberlake

Cincinnati, OH 45231
11440 Hamilton Ave.
513-825-1550
W. Barrington

Dallas, TX 75247
8700 Stemmons Freeway
214-638-6820
E. H. Hoff—R. Edens—B. J. Culbertson

Denver Area: Lakewood, CO 80225
777 S. Wadsworth Blvd.
Iron Gate IV, Suite 205
303-986-1521
J. H. Butts

Detroit Area: Southfield, MI 48076
16400 West Twelve Mile Road, Suite 215
313-569-5880
G. Schmidt

Hollywood, CA 90028
6363 Sunset Blvd., Suite 531
213-468-4083/4085
O. G. Bjerke—H. W. Dever

Indianapolis, IN 46260
9240 Meridian St., Suite 102
317-267-6395
J. L. Ayers

Kansas City Area: Overland Park, KS 66207
5750 West 95th St., Suite 111
913-642-3185, 6, 7
E. Ray

Milwaukee Area: Grafton, WI 53024
101 Falls Rd., Suite 403
414-377-8430
R. R. Yokes

Minneapolis, MN 55416
4601 Excelsior Blvd., Suite 305
612-920-6395, 6
D. G. Schulte

New York, NY 10036
1180 Ave. of the Americas, 22nd Floor
212-598-5900
R. F. Varda

Pittsburgh Area: McMurray, PA 15317
761 N. Washington Rd.
Nationwide Office Bldg.
412-941-5570
C. Koriwchak

St. Louis Area: St. Charles, MO 63301
Noah's Ark, Suite 340
314-946-7755
B. Martin

San Francisco Area:
Burlingame, CA 94010
330 Primrose Rd., Suite 305
415-343-2741
G. Smith

Seattle, WA 98109
1818 Westlake Ave., N., Suite 222
206-285-2375
L. Pinski

Syracuse, NY 1320
500 S. Salina St., Suite 214
315-478-4195
T. Moore

Washington, DC Area:
Arlington, VA 22209
1901 North Moore St
703-558-4233
R. S. Emch—C. Parkhill

West Palm Beach, FL 33410
3900 RCA Blvd., Palm Beach Gardens
305-622-1100
R. E. Giles

Outside the United States

Argentina
RCA International Limited
Casilla de Correo, 4400
Buenos Aires
Telephone: 70-4171
H. T. Magno—O. Stamati—A. Villanustre

Australia
RCA Limited
608 St. Kilda Rd., 6th Fl.
Melbourne, Vic 3004
Telephone: 529-5322
A. R. Gibbs

RCA Limited
ADC House, 12th Floor
99 Elizabeth Street
Sydney N.S.W., 2000
Telephone: 231-4699
R. D. Walsh

Brazil
RCA Telesistemas Ltda.
Rua Correa Dutra, 126-4^o And.
Rio de Janeiro
Telephone: 205-8546
L. Scheiner—R. Alpha

Canada
RCA Limited
21001 North Service Rd.
Ste. Anne-de-Bellevue H9X 3L3
Telephone: 514-457-9000
W. H. Holroyd

RCA Limited
Royal Bank Plaza, 23rd Floor
Toronto, Ontario N5J 2J4
Telephone: 416-865-1040
J. W. Howells

RCA Limited
6303 30th Street, S.E.
Calgary, Alberta T2C 1R4
(403) 279-3384
W. West

Central America/Caribbean
RCA Broadcast Systems
Suite 207, 8675 N.W. 53rd St.
Miami, FL 33166 USA
Telephone: 305-592-4140
A. Nobo—J. A. Martinez

Mexico
RCA S.A. de C.V.
Apartado Postal 17-570
Mexico 16, D.F.
Telephone: 905-5-27-60-20 Ext. 104/102

Europe/Africa/Middle East (Hdqtrs.)
RCA International Ltd.
Lincoln Way, Windmill Rd.
Sunbury-on-Thames, Middlesex TW16 7HW
Telephone: Sunbury-on-Thames 8-5511
J. E. Banister

West Germany
RCA GmbH
Justus-von-Liebig-Ring 10
2085 Quickborn
Telephone: 04106-2001 Ext. 35
S. König

Hong Kong
RCA International Limited
1927 Prince's Bldg., Chater Road
G.P.O. 112
Telephone: 5-234181
C. Shaw—J. Chu

Venezuela
RCA International Limited
Urbanización Las Mercedes
Calle Madrid, Quinta "Tana"
Zona Postal 107
Caracas
Telephone: 91-7886
J. A. Elman

RCA Broadcast Equipment